ONE DRINK TOO MANY? CALL SAFETY CAB FOR A FREE RIDE HOME. 706-527-7248

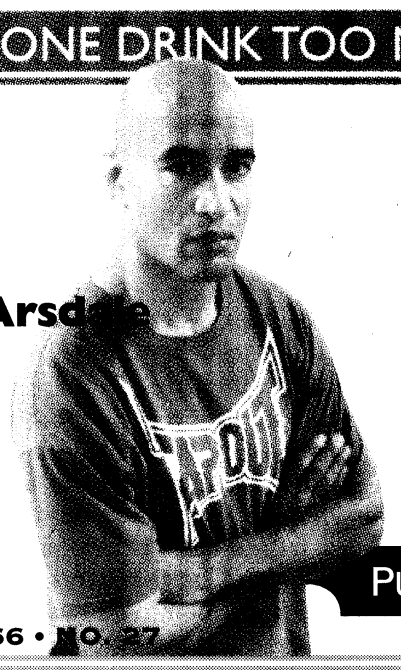

Meet Mike Van Arsdale B2

THE BAYONET

PUBLISHED IN THE INTEREST OF THE FORT BENNING COMMUNITY

VOL. 66 • NO. 27

FRIDAY, JULY 4, 2008

WWW.THEBAYONET.COM

Kids reap the benefit of book donations C1, C3



Combat water survival A7



An awwwesome day at the ball field B1

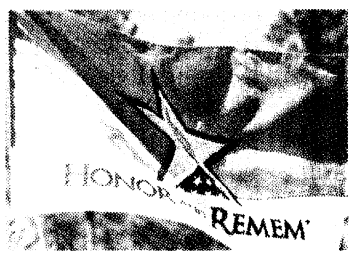

Gold Star dad campaigns for new flag C1

Post guide available soon

FORT BENNING PUBLIC AFFAIRS

Michelle L. Gordon

The 2008 Post Guide is scheduled to arrive July 9, and all units and directorates are encouraged to call the Public Affairs Office to reserve their copies.

The free guide includes a post telephone directory, unit histories and maps.

"This year's edition is more organized and offers a cleaner layout than last year," said Elsie Jackson, Fort Benning media relations officer. "Last year's book was the first one we had published in 10 years, so it was still pretty rough around the edges. This is a big improvement."

Several of those improvements were the result of feedback from the online post guide survey the Public Affairs Office conducted last fall. Participants asked for more phone numbers and a more logical layout. Jackson said the guide will continue to be "a moving target" until Fort Benning has fully transitioned into the Maneuver Center of Excellence.

For more information or to arrange for post guide pick-up, call the Fort Benning Public Affairs Office at 706-545-3512.

★THE BAYONET★
SALUTES OUR DEPLOYED UNITS

926th Preventive Medicine Detachment and elements of the
209th MP Detachment
718th Engineer Co.
789th Explosive Ordnance Detachment
13th CSSB
24th Ordnance Detachment
104th Transportation Company
63rd Engineer Company

Blue skies, Silver Wings

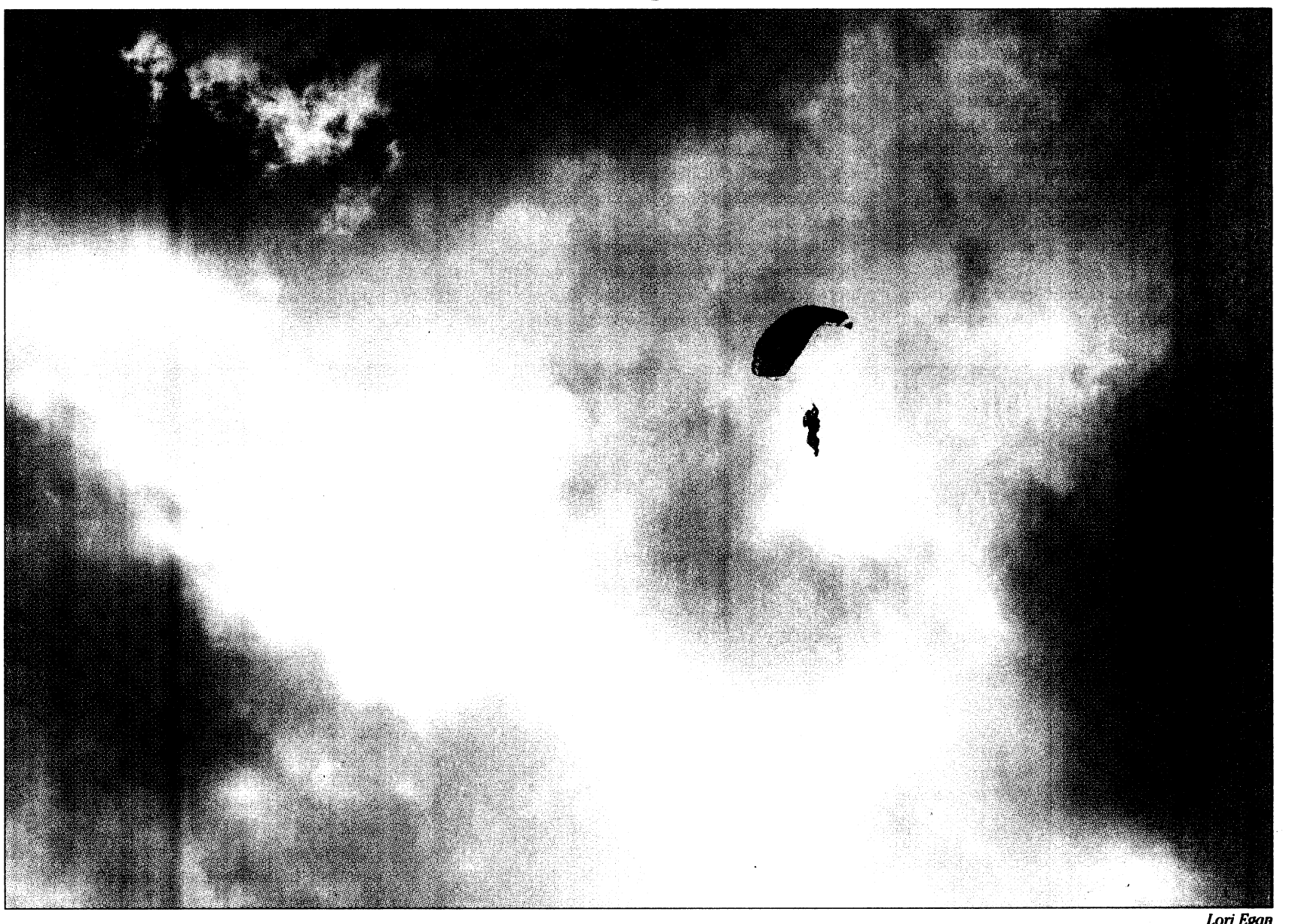

Lori Egan

A member of the Silver Wings, Fort Benning's Command Exhibition Parachute Team, jumps onto Stewart-Watson Field Saturday during Fort Benning's annual Independence Day celebration. Despite heavy rains, thousands of spectators swarmed York Field for the event, which included a fireworks show. For more information, see A9.

Official gives BRAC progress update

THE BAYONET
Lori Egan

During Tuesday's monthly Base Realignment and Closure town-hall meeting, Jay Brown, BRAC program manager for Fort Benning, told a handful of people the current status of Fort Benning's transformation process into the Maneuver Center of Excellence.

On the agenda:

- The virtual operating capability for the MCOE;
- Advertisement for bids on concrete batch plants;
- $350 million approved in the defense supplemental bill for a single-build hospital;
- Contract for the new reception battalion processing facility and conversion of the current reception battalion into a consolidated training support center, awarded June 27;
- Armor lieutenant colonel arrives on post as the new deputy of the Maneuver Center Realignment Coordination Cell; three additional Armor Center personnel inbound; and,

See **Update**, *A6*



Lori Egan

Workers with Murillo Modular Group work on the new child development center. The 25,000-square-foot facility will have two atriums and is scheduled to be complete by April 14.

MACH celebration



Martin Army Community Hospital celebrated its 50th anniversary Tuesday. Pictured from left to right are Brig. Gen. Donald M. Bradshaw, a former commander of the hospital who now heads the Southeast Regional Medical Command, George Berry, MACH commander Col. Harry L. Warren, Congressman Sanford Bishop, Fort Benning's Maj. Gen. Walter Wojdakowski and Pvt. Sasha Elecchus.

Terry Beckwith

Re-up!

"We're Soldiers, that's what we do," said Sgt. Maj. Anita Childs, Command Career counselor, when asked why Soldiers are re-enlisting during the seventh year of war. "We've promised to support and defend the constitution. Soldiers are patriotic."

The Fort Benning Retention Office celebrated the 35th anniversary of the all-volunteer Army Tuesday with three re-enlistments.

Capt. Carl Purgeson, U.S.Army Infantry Center's Headquarters and Headquarters Company re-enlisted Staff Sgt. Antony Bashful. 1st Lt. John Dudish, C Comapny, 2nd Battalion, 54th Infantry Regiment, re-enlisted Pfc. Adrianne Davis, and Capt. Mike Cuccaro, A Company, 30th AG Battalion (Reception), re-enlisted Staff Sgt. Michael Cugino. Sgt. 1st Class Arnetta Williams and Childs arranged for the re-enlistments in front of the Follow Me Statue.

Lori Egan

COMMANDER'S COLUMN

Fort Benning's tradition of excellence in training continues; Quality Assurance directorate does its part

COMMANDING GENERAL
Maj. Gen. Walter Wojdakowski

Our Army has come a long way from the time it fought to help this nation declare its independence. After we won our independence, the Continental Army disbanded and amateur state militias became the nation's only ground Army. It didn't take long, though, to realize the need for maintaining a trained standing Army. Since then, our Army has continued to meet the standard of excellence in everything it does, especially in training.



Excellence in training doesn't just happen. At Fort Benning there are many factors helping us achieve it. We even have a directorate dedicated to ensuring the quality of our training, the Quality Assurance and Staff and Faculty Directorate (QASFD).

QASFD measures excellence in training and has been doing this in some form or another for decades. They started as the Directorate of Evaluation and Standards (DOES). In 1992, the DOES was reduced in force and eventually abolished at Fort Benning, and units began performing their own assessments and evaluations.

In 2000, the commander of Training and Doctrine Command ordered the reestablishment of this Directorate, and it was named the Quality Assurance Directorate. QA is the "eyes and ears" of the command. It provides an objective look at training and all facets of training support. TRADOC sets the standards for QA to measure.

One way they do this is by providing a feedback mechanism for students to comment on how well they are trained, and for commanders to make observations on how well students perform when they get to their unit.

All these comments are used to improve training, quality of life, and incorporate additional training into the program of instruction.

This QA system tracks the effectiveness of our training and opens communication between the field and the schoolhouse. QA also is responsible for the accreditation of eight Infantry battalions, seven Officer Candidate School battalions and three multi-functional battalions for the Army National Guard.

Many other factors affect training. Things like facilities, training aids, ranges, resources, and personnel are important, but at Fort Benning excellence in training begins and ends with the instructor. The QASFD is responsible for the training and certification of our instructors through the Army Basic Instructor Course.

An instructor must not only be knowledgeable about the subject, he or she must also be able to communicate the subject effectively. Effective communication motivates Soldiers to learn. Instructors must not only be subject matter experts, they must also possess patience, a positive attitude, a sincere desire to teach and train, a sense of humor, and the ability to produce Soldiers who are adaptive, competent, and confident.

We've all had instructors recite lessons to us word for word, and we know this is not effective. Instructors who convey their thoughts and experiences and give Soldiers a purpose for learning are our best instructors.

An instructor's effectiveness lies in a combination of factors, like technical and tactical proficiency, bearing, confidence, and appearance. This is what excellence in training is all about and I see examples of this at Fort Benning every day.

The 197th Infantry Brigade trains Soldiers in tactical and technical proficiencies; the 198th and 192nd Infantry Brigade transform recruits into Soldiers; the 199th Infantry Brigade focuses on leader training for Officers; the Combined Arms and Tactics Directorate teaches company grade officers to be competent and confident leaders; and the Noncommissioned Officers Academy trains NCOs in Infantry and Armor skills and specialties. All of these units will form the Maneuver Center of Excellence. And all their training strives to achieve standards to prepare Soldiers for duties and responsibilities they will face when they begin to operate in the Contemporary Operational Environment - wherever that may be.

Our nation can rest assured that our Army's commitment to excellence in training will ensure the continued freedoms we celebrate today.

Follow Me!

VARIOUS VOICES

Do you have a holiday tradition?

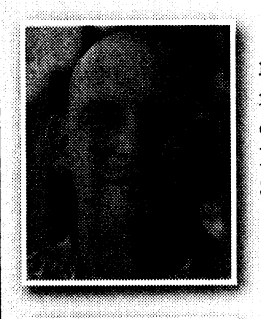

Pretty much going to see the fireworks, really. It's something I remember seeing as a kid. Here, if I can't see the ones on Fort Benning, I try to catch them downtown. Sometimes I see both.

— Staff Sgt. Thomas Melnyk, 2nd Battalion, 58th Infantry Regiment



I'm traveling up to Kentucky and going to a Fourth of July pig roast. Where I'm from, a lot of people do pig roasts. It's kind of like a rotisserie pig. It's huge; you have to have a truck to pull the spit.

— Kathy Long, Family member



It's a family thing. We live in Florida, so we go to the bridge and watch the fireworks. We always remember to take the kids so they can get a sense of the tradition, too. And we go to the beach every Independence Day.

— Spc. Yamson Foy, 1st Battalion, 29th Infantry Regiment



We set up a swimming pool for the kids and invite over as many people as we can and have a barbecue — hamburgers, hot dogs, baked beans, chips. It's fun.

— Spc. Magdalena Brown 14th Combat Support Hospital



Just spending time with the family at home. We usually grill out and enjoy relaxing together. It just brings the family together. We like it.

— Retired Staff Sgt. Joe Drawdy

Cheryl Rodewig

OPINION

Does this lipstick make me look distracted?

THE BAYONET
Bridgett Siter

Hey there, you in the blue SUV, that's killer lipstick you're wearing. I noticed it back there on I-185, when you merged between me and the motorcycle. I could see you there in your rearview, applying your lipstick. Nice.



You look like a fairly bright gal. The kids were strapped in safe and sound, and that thing protruding from your left ear leads me to believe you're a hands-free convert. High five you.

But here's something I bet you didn't know — applying lipstick, or makeup of any sort actually, while driving puts you and me and that guy on the motorcycle at a greater risk than most any other kind of distraction, including that cell phone.

According to a recent study by the National Highway Traffic Safety Administration, distracted driving causes about 80 percent of all automobile crashes in this country. Of course, we all know cell phones are a leading contributor to accidents and an increasing threat as more and more texters take to the road. But it surprised me to learn that hands-free phones pose just as great a danger as those that require an appendage.

And it surprised me more to learn that cell phones are not the riskiest distractions. Using the cell phone more than doubles your risk of having an accident, but that peach gloss, with the plumping molecules and SPF 15, actually triples your chance of being carted off to the morgue with a really great pout.

There are a number of other common behaviors that put us all at risk, particularly here in Georgia, which ranks third in the nation for distracted driving. Those who participated in the study confessed to eating, drinking and reading — yes, reading — while driving, even as they acknowledged the stupidity of it all. It seems we all know bad behavior when we see it, but we're not above doing it now and then.

The study also revealed this surprising fact; Very few people recognized the danger of driving without adequate rest. Experts call that driving while drowsy, but I think that's a misleading label.

Back in the day, when stupid was my style, I occasionally popped a caffeine pill, something like NoDoze, to keep me awake on that long journey from Indiana to Florida. The pill kept my eyes propped open, but I was always a jittery, sluggish mess. Not the definition of a safe driver.

According to the NHTSA study, I increased the chance of running my cute little Aspen into a tree (or a guardrail or another car) by a factor of four every time I climbed behind the wheel without adequate rest.

The problem of distracted driving is compounded in the summer, as more and more people take to the road for vacation and younger, inexperienced drivers have more time to kill behind the wheel, pardon the pun.

You're not responsible for the behavior of other drivers. You can't do anything about the guy texting or the gal putting on lipstick, but please make sure you're concentrating on the job at hand — driving, that is — so you can anticipate problems and react quickly should they, those other drivers, make a careless move. You may not be the culprit, but if you're too distracted to drive defensively, you're a danger to everyone else on the road.

This week in Fort Benning history

1934

• All Benningites should subscribe to *The Herald*, according to the editor.

"Look in at the Officers' Club Saturday morning after the Riding Class has been dismissed. The place is full of Janes in Jodhpurs and Belles in Breeches and each and every Cutie, over her Coke, is conning a *Herald*," he wrote.

The cost of a year's subscription was $1.50.

• An automatic hair dryer was installed in the lady's dressing room at Russ Pool. To use, deposit one nickel.

• The Auburn Tigers beat the University of Florida to win the Reserve Corps track and field meet at Doughboy Stadium July 4.

1951

• Lawson Air Base launched its own radio station, WLAB.

• Fort Benning's water rescue squad responded to a cry for help from funeral home officials who had tried in vain for hours to retrieve the body of a 9-year-old boy from Juniper Lake, about 30 miles northeast of Columbus. Sgt. Jay Sander, wearing a mask and carrying a sealed flashlight, pulled the body of Bobby Bell from 12 feet of water at 1:30 a.m.

Bridgett Siter

Correction

In a June 27 correction, the June 20 article titled, *New leader takes 2/19,* should have read, *New leader takes 1/19.*

THE BAYONET

LANDMARK MILITARY NEWSPAPERS OF GEORGIA, INC.

This newspaper is an authorized publication for members of the U.S. Army. Contents are not necessarily the official views of, or endorsed by, the U.S. Government, Department of Defense, the Department of the Army, or the U.S. Army Infantry Center. It is published weekly using offset printing by the Public Affairs Office, 6751 Constitution Loop, Suite 602, Fort Benning, Ga., 31905. 706 545-4622. Circulation: 22,000. Everything advertised in this publication shall be made available for purchase, use or patronage without regard to race, color, religion, sex, national origin, age, marital status, physical handicap, political affiliation or any other non-merit factor of the purchaser, user or patron. If a violation or rejection of this equal opportunity policy by an advertiser is confirmed, the printer shall refuse to print advertising from that source until the violation is corrected. All editorial content of The Bayonet is prepared, edited, provided and approved by the Public Affairs Office of the U.S. Army Infantry Center.

The Bayonet is printed by Landmark Military Newspapers of Georgia, Inc., 506 Manchester Expressway, Suite A-8, Columbus, Ga. 31904, 706 317-2106, a private firm in no way connected with the Department of the Army, under exclusive written contract with Fort Benning. Landmark Military Newspapers of Georgia, Inc. is responsible for commercial advertising, delivery and subscriptions. The appearance of advertising in this publication, including inserts and supplements, does not constitute endorsement by the Department of the Army, or Landmark Military Newspapers of Georgia, Inc., of the firms, products or services advertised.

Maj. Gen. Walter Wojdakowski
Commanding General, Publisher

Bob Purtiman
Public Affairs Officer

Monica Manganaro
Director of Communications and Media Relations

Jennifer Gunn
Command Information Officer

Editor
Lori Egan
Lori.Egan@us.army.mil
706-545-4622

Assistant Editor
Bridgett Siter
Bridgett.Siter@us.army.mil
706-545-3213

Staff Writers
Brenda Donnell
Brenda.Donnell@militarynews.com

Cheryl Rodewig
Cheryl.Rodewig@militarynews.com

Rachel L. Watkins
Rachel.Watkins@militarynews.com

Sports
Mitchell Thomas IV
Mitchell.Thomas@militarynews.com

Landmark Military Newspapers
General Manager
Danny Dean
Danny.Dean@militarynews.com

Distribution Manager
Kenneth Rayley
Ken.Rayley@militarynews.com

Graphics Team Leader/Prod. Coordinator
Jillian Potter

Graphic Artist
Sandra Pettee
Tanya Stroud

Sales Representatives

Judy Arnold, 706-317-2106 ext. 106

Shirley Hammock, 706-317-206 ext. 107

Tangee Edmondson, 706-317-2106 ext. 109

Denise Bowlin, 706-317-2106 ext. 111

Inside Sales Representative
Phyliss Wolf 706-317-2106 ext. 101

TO ADVERTISE IN THE BAYONET, CALL 706-317-2106

Blackhawk Squadron welcomes new leader

THE BAYONET
Brenda Donnell

Lt. Col. Christopher Kennedy took command of 3rd Squadron, 1st U.S. Cavalry Regiment, from Lt. Col. John S. Kolasheski June 26 on Sledgehammer Field on Kelley Hill.


Kennedy

Kennedy said it is a tremendous honor to command on the same post where he was commissioned in 1991 and "where the spark of the desire, the goal of one day commanding a squadron was ignited."

He said it is a tremendous honor to command troops from 3rd Sqd., 1st. Cav., "who day after day, year after year, deployment after deployment, put their country, their unit and their fellow troopers above their personal wants and needs."

"Every one of them is a volunteer, and every one of them is a patriot who has chosen to follow the hardest path in the toughest profession on earth," Kennedy said. "I am proud to be here, and I am proud to be on their team. The brigade has a superb reputation from the last deployment during Operation Iraqi Freedom V, and it has had an excellent reputation for as long as I can remember."


Kolasheski

Kennedy last served as the Armor colonel's assignments officer at Headquarters, Department of the Army, Senior Leader Development, in Washington, D.C., prior to coming here.

From 2003 to 2006, he was assigned to the 3rd Armored Cavalry Regiment at Fort Carson, Colo., where he served as a squadron operations officer, executive officer and the regimental executive officer.

He spent two years in Iraq, and during his first tour in 2003, he said, his unit built systems to improve Ramadi and Fallujah, opened the border crossing at Ar Ar for the Hadj, were responsible for all of the Jordanian border and about one third of the Syrian border, and recruited and trained four border patrol brigades and several security units.

During his tour in 2005, he said, the unit disrupted the insurgency along a volatile fault line and helped recruit and train the first Iraqi Army forces in an area south of Baghdad known as the Fiyas.

Then they moved north to Tall Afar, where they defeated the insurgency and built security forces that operated independently by the spring of 2006, he said.

Kennedy said he and his wife, Janet, are extremely happy to be part of a close-knit Army community again, and he said everyone at Fort Benning is extremely welcoming, friendly and helpful.

Kolasheski returned to Fort Benning May 16 after completing 15 months of combat operations in the Baghdad Province, Iraq.

Col. Wayne W. Grigsby Jr., 3rd Heavy Brigade Combat Team commander, said Kolasheski's unit was responsible for 1,200 square kilometers of battle space — approximately 70 percent of the 3rd HBCT's area of operation — where they helped Iraqi citizens and disrupted the insurgents.

Under Kolasheski's leadership, Grigsby said, the unit detained four key high-value individuals and sent 218 extremists to the theater internment facility with a 78 percent pass rate (solid evidence that would likely lead to a conviction for long-term detention). The pass rate was one of the highest in Iraq, he said.

Grigsby said the unit also secured numerous weapons caches, making it difficult for extremists to function; executed 19 civil and medical engagements; formed the first Sons of Iraq group, locally recruited and primarily Sunni security forces, armed and supported by the U.S., in the Mada'in Qada; and completed 78 civil affairs projects, totaling more than $10 million, that improved the quality of life for Iraqis.

"John sets the standards for the men, Grigsby said. "He led from the front and was in harm's way with his men."

Kolasheski will attend the Army War College at Carlisle Barracks, Penn.

Brenda.Donnell@militarynews.com.

1-507th helps preserve Smoke Jumpers legacy

THE BAYONET
Brenda Donnell

Soldiers of the 555th Parachute Infantry Battalion, the Army's first black paratroopers, jumped into the history books in 1943.

Their legacy is now being preserved in a photo montage hanging in the 1st Battalion (Airborne), 507th Parachute Infantry Regiment, headquarters building.

The new commander, Lt. Col. Jon A. Ring, said the montage, which went on display in June, helps preserve the tradition and history of the unit, so that it can be passed on to the Soldiers coming through Fort Benning and Airborne School today.

"The Triple Nickle is a very special unit with a proud history, and the closeness they have with this unit is special," Ring said.

Retired Sgt. Maj. Mike Lyde, 555th Parachute Infantry Association, Richard W. Williams Chapter president said it is his dream to see a similar display in Infantry Hall sometime in the future.

Soldiers of the Triple Nickle went through airborne training at Fort Benning and were assigned to guard the American Northwest searching for Japanese balloon bombs, a job requiring exact skills and courage, according to the 555th Parachute Infantry Association Web site. The paratroopers became known as Smoke Jumpers.

The montage includes photos of the first 16 black paratroopers, including 1st Sgt. Walter Morris, the first black enlisted man accepted for airborne duty, and photos from a 555th memorial bust dedicated in Fort Leavenworth, Kansas. The bust of Morris sits near the Buffalo Soldier monument.

For more information, visit /www.triplenickle.com/99reunion.html or call 706-332-8653.


Brenda Donnell
Lt. Col. Jon A. Ring, 1st Battalion (Airborne), 507th Parachute Infantry Regiment, commander, and retired Sgt. Maj. Mike Lyde, 555th Parachute Infantry Association president, stand in front of a photo display of the 555th Parachute Infantry Battalion. "Triple Nickle" Soldiers were the Army's first black paratroopers and became known as Smoke Jumpers for their assignment in the American Northwest, searching for Japanese balloon bombs and fighting forest fires.

Sledgehammer leaders to share war experiences

Junior leaders to hear about unit's deployment

THE BAYONET
Brenda Donnell

Col. Wayne W. Grigsby Jr., 3rd Heavy Brigade Combat Team commander, and 3rd HBCT Command Sgt. Maj. James Pearson will speak about their unit's 15-month deployment to Iraq during the Combat Leader Speaker Program at 4 p.m. Wednesday in Marshall Auditorium at Infantry Hall.

Grigsby and Pearson will be joined by Soldiers from 1st Battalion, 15th Infantry Regiment, including Lt. Col. John Marr; Capt. Richard Thompson; and 1st Lt. Ross Pixler, who was awarded the Silver Star for actions in Operation Iraqi Freedom.

Maj. Charles Smith, CLSP coordinator, said Grigsby and his leaders were asked to speak because they have recent combat experience to share with Soldiers in the Fort Benning community, especially Officer Candidate School, Infantry Basic Officer Leadership Course and Maneuver Captains Career Course students.

"We're giving (junior leaders) feedback from (commanders) who can tell the students what they expected of their junior leaders," Smith said.

The 3rd HBCT, the "Sledgehammer Brigade," captured 43 high value individuals, killed more than 160 enemy combatants, eliminated numerous weapons caches and IEDs, detained 600 suspected criminals and rebuilt the government in the area, according to an article released by the 3rd HBCT Public Affairs Office.

The brigade also established Sons of Iraq groups throughout the area of operation. SOI members are locally recruited and primarily Sunni security forces, armed and supported by the U.S.

More than 60 percent of the brigade's Soldiers were serving their second or third deployment. Thirty-two HBCT Soldiers were killed and more than 190 were wounded.

DAVID L. ROBERTS
MILITARY LAW DEFENSE ATTORNEY
Court-Martials ■ DUI ■ Felonies ■ Misdemeanors
★ GCM - BCD - SUMMARY Court-Martial Defense
★ Administrative Separation Boards - Officer & Enlisted
★ ABCMR & Evaluation Report Appeals
★ DUI - SHOPLIFTING Defense in Georgia & U.S. Magistrate Courts
★ Felony & Family Violence Defense
★ Retired Army JAG LTC With Over 30 Years Experience
706-324-7174
825 Second Avenue DAVIDLROBERTSLAW@aol.com Cols, GA 31901

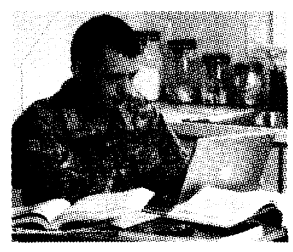


PUT YOUR CAREER FRONT AND CENTER
Wherever in the world you're stationed and whatever career path you choose to follow, Troy University is here to serve and help you advance through the ranks.
For more than 50 years, Troy University has supported the military community, offering flexible and convenient degree programs online and on-site at installations and civilian sites throughout the U.S. and abroad.
TROY offers accredited undergraduate and graduate degree programs in business, management, criminal justice, international affairs, public administration, human resources, computer science and sport and fitness management to name a few.
Troy University has always been here for you and will continue to serve you locally and around the world.
TROY UNIVERSITY
A future of opportunities.
Civilian and Military welcome.
Turn your military experience into college credit. Call to find out more information.
706-689-4744
troy.edu
benning@troy.edu

Valuable resources for
parents, kids & teens
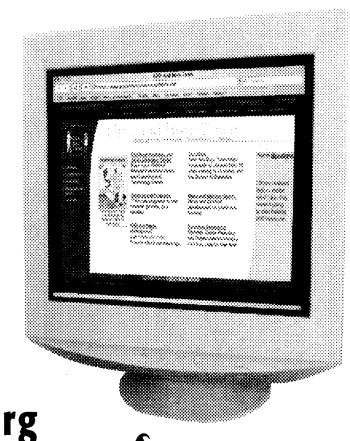
Visit www.girlsandboystown.org
www.babyhearing.org
www.parenting.org
www.boystownhospital.org
Girls and Boys Town
HELP • HEALING • HOPE
A CFC participant – provided as a public service

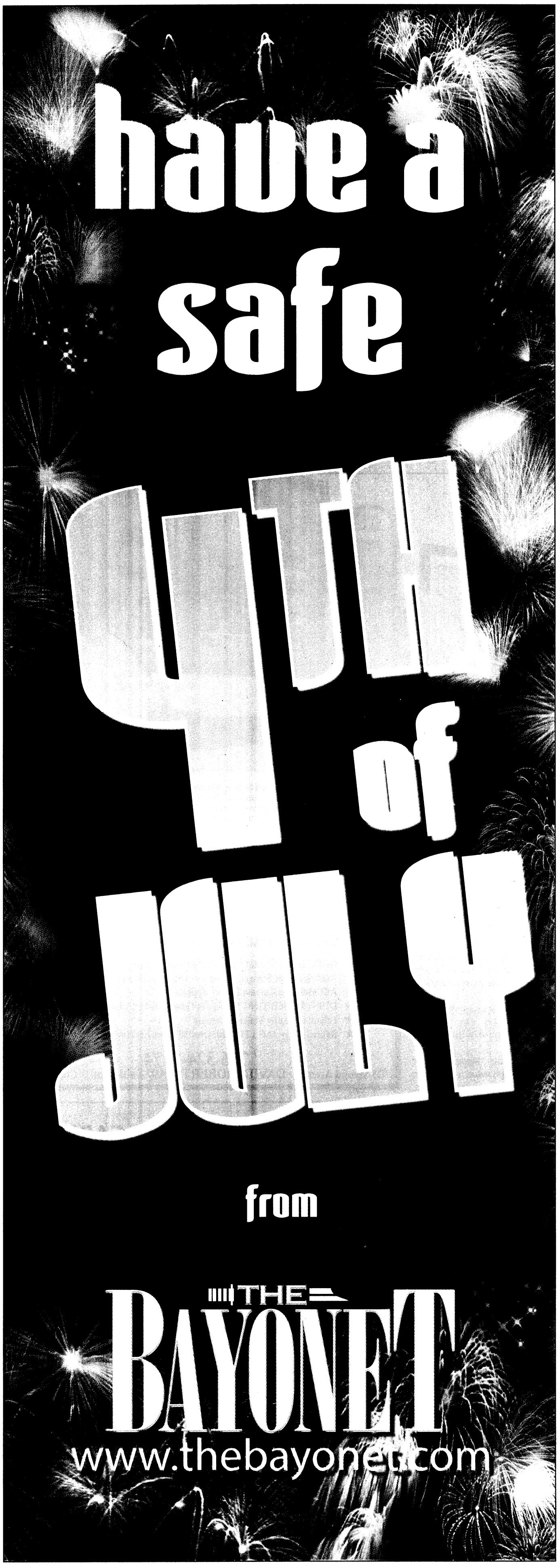

Hands off the fawns

THE BAYONET
Cheryl Rodewig

They're cute, sure, but please don't touch the fawns.

People who "rescue" seemingly deserted fawns from the forest and bring them to the conservation branch on post are actually doing them a disservice, said David Mallard, post wildlife technician.

When fawns are born, typically in May, June and July, they aren't strong enough to keep up with the doe while she forages for food. For the first two to three weeks of their lives, the mother hides them on the forest floor. She is usually within hearing distance, if not within sight, of her young. The fawns' natural coloration camouflages them from predators.

When hunters or Soldiers happen upon these fawns, they often assume they've been abandoned, Mallard said.

When a fawn is brought in, they return it to the same location if possible and hope for the best, he said. There is a risk — the doe may reject her young because of the human scent on the fawn.

What appears like abandonment is actually a survival strategy, Mallard said.

"The best chance for that fawn to be able to survive is out there with the mother," he said. "People mean well, but they end up doing more harm than good. We appreciate their concern, but the best thing is to just leave them alone."

For more information, call 706-544-6284.

VOTE
2008 General Election

As the Army's Senior Service Voting Representative, I strongly encourage you to participate and cast your vote in the 2008 General Election. Voting is the essence of our democracy and one of our most fundamental Constitutional rights. Our elected officials have very important jobs; the good news is, you have a voice in who is elected to do them...if you vote. You can exercise your right to vote by completing the Federal Post Card Application (FPCA Standard Form 76) or complying with the ballot request procedures enacted by the state in which you vote. The FPCA Standard Form 76, or other request, should be mailed or sent electronically as soon as possible. You should then receive your absentee ballot as requested. The Federal Voting Assistance Program has been working with the states to allow ballots to be submitted and received electronically. Check with your Unit Voting Assistance Officer (UVAO) for your state requirements.

Mailing guidelines differ from state to state; therefore, we recommend you check your state's guidelines by contacting your UVAO, or by visiting the Army Voting Assistance Program website at www.vote.army.mil. It is imperative that you complete and send in your ballot immediately to ensure it is received by your hometown local election officials no later than your state's deadline. If you are an overseas voter and have not received your regular absentee ballot 30-45 days prior to your state's deadline, you should complete a Federal Write-in Absentee Ballot (FWAB) and send it to your local election official. If you later receive your absentee ballot, you should also complete and send it in for processing.

The 2008 General Election is quickly approaching, so please don't wait until the very last minute to register or send in your absentee ballot.

BE SMART. DO YOUR PART. VOTE!

REUBEN D. JONES
Brigadier General, USA
The Adjutant General

For voting assistance information, contact your Unit Voting Assistance Officer.

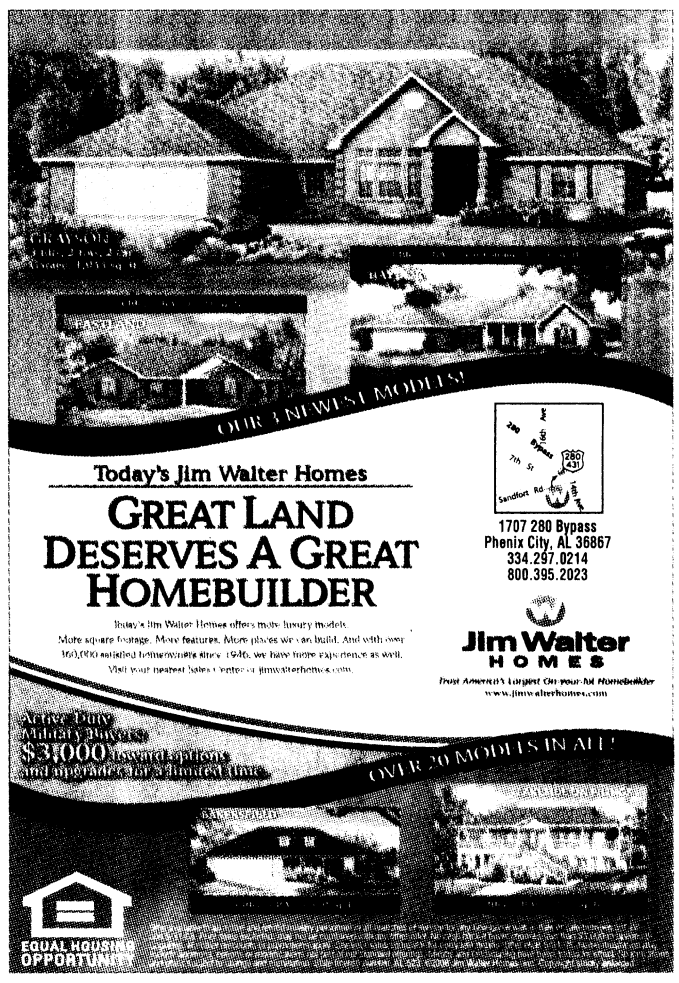

around Post

TAX OFFICE OPEN

The Fort Benning Tax Office will open Tuesday through Friday for redeployed 3rd Brigade Combat Team Soldiers.

The Tax Office is located in Building 1678, Room G131 in the Garrison Activity Center behind the Follow Me Chapel on Ingersoll Street.

For more information, call 706-545-4267.

3RD HBCT LEADERS TO SPEAK

Soldiers from 3rd Heavy Brigade Combat Team will speak about their combat experiences during the Combat Leader Speaker Program at 4 p.m. Wednesday in Marshall Auditorium.

Speakers will include Col. Wayne W. Grigsby Jr., 3rd HBCT commander; 3rd HBCT Command Sgt. Maj. James Pearson; Lt. Col. John Marr, 1st Battalion, 15th Infantry Regiment commander; Capt. Richard Thompson, 1st Bn., 15th Inf. Regt.; and 1st Lt. Ross Pixler, 1st Bn., 15th Inf. Regt., who was awarded the Silver Star for actions in Iraq.

For more information, call 706-545-5754.

UNIFORMS FOR SALE

There will be a reclamation sale from 8 a.m. to noon July 11 at Building 224A on Upton Avenue. Cash will be the only form of payment accepted.

Staff sergeants and below will be allowed to purchase items from 8 to 9 a.m. After the first hour, all authorized buyers are welcome.

ACUs will be sold to active-duty military personnel only.

National Guardsmen and Reserve Soldiers must be on active duty and have orders. Retirees can buy IPFUs and PTs.

For more information, call 706-545-1972.

CHANGING COMMAND

•Col. Douglas L. Flohr will take command of the Ranger Training Brigade from Col. Gregory L. Hager at 8 a.m. Thursday at the Ranger Memorial. For more information, call 706-544-6638.

•Lt. Col. Shaun E. Tooke will take command of the 1st Battalion, 10th Field Artillery Regiment from Lt. Col. Mark S. Sullivan, at 8 a.m. July 15 at Sledgehammer Field. For more information, call 706-544-2061

•Col. Paul L. Jones will take command of 3rd Heavy Brigade Combat Team from Col. Wayne W. Grigsby Jr. at 8 a.m. July 18 at York Field.

AUDIE MURPHY CLUB HOSTS AWARDS

The Sergeant Audie Murphy Club will host a postwide NCO of the Quarter, Soldier of the Quarter, Instructor of the Quarter and SAMC ceremony at 1:30 p.m. July 20 in Marshall Auditorium.

The club meets every second Tuesday of the month on Sand Hill at the Recreation Center from 11:30 a.m. to 1 p.m.

For more information, call 706-544-0118.

RANGER DEMONSTRATIONS OPEN TO PUBLIC

The public is invited to a Rangers in Action demonstration at 10 a.m. July 25 on Hurley Hill at Victory Pond. Graduation will follow.

For more information, call 706-544-6602.

AER OFFERS HELP

The nonprofit Army Emergency Relief provides emergency financial assistance to Soldiers, retirees and their family members. For more information, call 706-545-2536.

EEO RELOCATES

The Installation's Equal Employment Opportunity Office has relocated from Building 2507 on Indianhead Road to Meloy Hall, Building 6, Room 121, and is open for full services. For more information, call EEO at 706-545-1872.

WEAPONS FIRING TO BE CONDUCTED

Weapons training will be conducted over Fort Benning's eastern boundaries July 21. The training will involve weapons firing which may cause disturbances. For more information, call the Public Affairs Office at 706-545-2238. After duty hours and on weekends, call 706-545-2218.

TROY UNIVERSITY OFFERS TESTING

Troy University's Fort Benning site now hosts a National Testing Center at their Soldiers Plaza location, Building 2612 on Dixie Road where active-duty and National Guard Soldiers can take free College Level Examination Program tests.

Family members can take these tests for a charge of $65 per test. The Troy Testing Center is an open testing center for CLEP tests and offers 34 different CLEP tests.

Individuals interested in taking any of the CLEP tests that are offered through the Troy National Testing Center or those who simply want to inquire about the different tests should call Leon Johnson, test site administrator, at 706-685-5731, or send an e-mail to him at johnsonl@troy.edu.

WOMEN'S EQUALITY TO BE CELEBRATED

The Fort Benning Equal Opportunity Office will host a Women's Equality Day luncheon from 11:30 a.m. to 1 p.m. Aug. 26 in the Benning Club Supper Room. This year's theme is "Celebrating Women's Right to Vote." The guest speaker will be Honorable Carolyn Hugley, Georgia House of Representatives.

For more information, call 706-544-9026.

MOTORCYCLE SAFETY FOUNDATION REGISTRATION PROCESS

To register for Motorcycle Safety Foundation courses, visit https://airs.lmi.org, select available courses, select Fort Benning in the garrison drop-down list, select the course from drop-down list and select the date of the course desired using the calendar that pops up on the page.

Double-click on the appropriate course listed. Motorcyclists must ensure they register for the course. There are two courses for each date: One for personnel using their own motorcycles and one for those using the trainer motorcycles. Complete the registration form, print a copy for your records and submit the registration by selecting save. Those experiencing difficulty registering should contact the Combat Readiness Office (Safety), Building 18, or call the MSF instructors at 706-545-0893.

REDEPLOYMENT CLASSES

The deployment is over, now what? Financial Readiness offers classes for units and family readiness groups to help Soldiers and their families deal with financial issues. Financial counselors will bring this training to you. To schedule a class, call 706-545-7517 or 706-545-4043.

OPINIONS CAN BE GIVEN ON ICE

The Interactive Customer Evaluation System allows customers to rate the services received from installation organizations. Visit the ICE Web site, http://ice.disa.mil, pick out the installation or agency of interest and answer the questions. The manager of the specific organization receives the comments and feedback will be returned upon request of the customer. ICE terminals are located in high volume customer service areas around Fort Benning.

VOTING INFORMATION AVAILABLE

Soldiers must ensure they are registered to vote and are on track to receive their absentee ballot at their current duty location.

For more information, contact the unit voting assistance officer or Donny Philips at 706-545-1876 or 706-545-5655 at the Installation Voting Assistance Center in Soldiers' Plaza, Building 2620.

DOG PARK OPEN TO RESIDENTS

Take your best friend to the Dog Park on Main Post at the intersection of Carpenter and Edwards streets. All dogs must be registered at the Fort Benning Vet Treatment Facility.

To register, call 706-545-4444. For more information and a list of the Dog Park rules, visit www.benningmwr.com/odr.

PROGRAM HELPS TEACHERS

Georgia Troops to Teachers and Georgia Spouses to Teachers provides help to eligible applicants. Veterans who qualify are eligible to receive a stipend of as much as $5,000 to pay for teacher certification and a one-time bonus of as much as $10,000 once they start teaching. Eligible spouses may be reimbursed for the cost of state-required certification tests up to $600.

For more information about the Georgia Troops to Teachers or Georgia Spouses to Teachers Programs, call 800-745-0709 or visit www.tttga.net.

BLOOD CENTER OPEN

Help fight the Global War on Terrorism by donating blood to the Armed Services Blood Program. For more information, call 706-544-9427 or 808-722-4704 or go to www.militaryblood.dod.mil.

EXCEPTIONAL FAMILY MEMBERS

Soldiers with Family members enrolled in the Exceptional Family Member Program are encouraged to pick up a complimentary copy of the Exceptional Parent Resource Guide and monthly magazine in Bldg. 2624 at Soldiers' Plaza. Listings of interest include national organization, community resources, products and services.

For more information, call 706-545-5521.

ORIENTATION OPEN TO NEWCOMERS

Every month the Army Community Service Relocation Readiness Program holds a Newcomers Orientation and bus tour. This free program begins with breakfast at the Benning Club and includes a bus tour of Fort Benning and uptown Columbus. Lunch is provided. Child care is available at no charge. For a schedule of tours, call 706-545-0403.

VANPOOL HELPS SAVE GAS

The Army Mass Transportation Program allows Soldiers and DA Civilians who work on post to receive up to $115 a month if they participate in a vanpool. For more information, visit www.logyourcommute.com/FortBenning or call 706-545-1812.

FREE MAILING BOXES AVAILABLE

Fort Benning customers can ship 50 percent more with a larger Priority Mail Flat-Rate Box at one low rate, and the packaging is free.

Customers will receive a $2 discount when sending the box to an APO or FPO address. The boxes are free at the Fort Benning Post Office or may be ordered at www.usps.com.

TRANSITION HELP AVAILABLE

The Fort Benning Army Community Service Relocation Readiness Program has services to help you prepare for transition to new duty stations or civilian life.

For more information, call 706-545-7517 or 706-545-4043.

EDUCATION CENTER OPEN

The Army Education Center is open from 8 a.m. to 4:30 p.m. Monday to Friday.

For more information, call 706-545-7397.

TESTING CENTER OPEN

The Army Education Testing Center services Soldiers, family members and DoD Civilians. The Army Personnel Testing Program has standardized tests to determine eligibility for specialized training, including language proficiency testing.

Aptitude tests, certification, DANTES testing and college examinations are available. They are open from 8 a.m. to noon and from 1 to 5 p.m. Monday through Friday. For more information, call 706-545-3708 or 706-545-2911 or go to the first floor of Building 2612 in Soldiers' Plaza.

PTSD STUDY WANTS VETERANS

Military members are wanted for Emory University's Trauma and Anxiety Recovery Program. The study focuses on service members who have returned from Iraq and have post traumatic stress disorder. Those interested should call 404-712-8300 or e-mail Feea Leifker at fleifke@emory.edu.

Visit www.psychiatry.emory.edu/PROGRAMS/Trauma/index.htm for more information.

FINANCIAL READINESS SERVICES AVAILABLE

The Army Community Service Center Financial Readiness Program offers a variety of services to assist active-duty and retired service members, their families and Department of the Army Civilian employees. Assistance includes consumer and financial classes, assistance in consumer complaint resolution, debt liquidation and more. For information, call 706-545-7517, 706-545-4043 or go to Building 2524 in Soldiers' Plaza.

JOB LISTINGS AVAILABLE

Those seeking employment outside the area can acquire a job list from the Employment Readiness Program. Send an e-mail to mark.mills4@conus.army.mil and request the "outside Columbus list."

For more information, call 706-545-7517 or 706-545-5516.

ONLINE RE-ENLISTMENT AVAILABLE

The U.S. Army has created an online tool to provide Soldiers with information about re-enlisting. Visit www.redwoodeditor.com/content/Army/reenlist_epk.

LAPTOPS AVAILABLE

The Sand Hill Rec Center has laptops available for use. Internet time can be purchased for $7 an hour at the check out counter. For more information, call 706-544-9161.

OFFICIAL PHOTOS AVAILABLE AT TASC

Soldiers who need DA photos should go to the Training and Audiovisual Services Center from 7:45 to 11:30 a.m. Monday to Wednesday. Anyone who needs passport, visa or international citizenship photos can go from 7:45 to 11:30 a.m. Thursdays. Everyone must have copies of orders, messages and 1056 passport request forms for family members. Those requesting passport photos must wear civilian attire, and men must wear collared shirts. T-shirts worn by others must be plain with no logos. These TASC services are available at Building 130 on Morrison Street.

For more information, call 706-545-1381.



Update: Shows post progress in regards to BRAC

Continued from A1

• Infantry Hall renovation solicitation advertised.



Lori Egan

Construction continues on an armor battalion area in Harmony Church. Four of the five initial entry training battalions are under construction now, said Jay Brown, Fort Benning's BRAC program manager. Nearly $3 billion of major construction on Fort Benning is programmed through 2016.

VOC

The Board of Directors for the MCOE will assign leads for the virtual operating capability, Brown said. The leaders will develop the business rules for each respective MCOE staff organization. As an example, Brown used the Directorate of Training Sustainment, an organization that doesn't exist at either the Armor or Infantry schools — but will exist at the MCOE.

A colonel with the Army Materiel Command is the designated lead for the new organization — DOTS. He and his staff will decide the business practices for the future 600-person organization, answering questions like how to handle the hauling assets for the Armor School and how to prioritize the training needs for both schools.

"But wait," Brown said, "he doesn't have a staff. This is where the strategic planning cells here and at Fort Knox help the VOC leads develop the business rules. When the DOTS staff is on board, then the strategic planners step away."

Once the leads are named and approved at the next Board of Directors meeting in August, the MCOE's virtual operating capability goes into effect Oct. 1, Brown said. The plan is to transition from virtual operating capability to initial operating capability in about one year's time.

Concrete batch plants

With the amount of construction taking place on Fort Benning, a solicitation for bids is being advertised for two concrete batch plants to be operated on post. The batch plants will lessen the construction traffic, because concrete will be made near the site and decrease the amount of wear and tear on the roads, Brown said.

$350 million

When the president signed the supplemental defense spending bill Monday, $350 million was appropriated for building a new hospital on Fort Benning. This money will be added to the $156 million originally allocated by BRAC law for construction of a replacement facility for Martin Army Community Hospital.

Now with more than $500 million, Medical Command will need to solicit a new design and build contract for a single build hospital, Brown said.

Col. Derick Wolf, deputy garrison commander for Transformation, said MEDCOM may choose to adapt a previous hospital design, which means construction could start by next summer.

But a new hospital will not be completed by Sept. 15, 2011, so Martin Army Community Hospital will use modular buildings for outpatient clinics to support the increased load until the new hospital is complete, Brown said.

Reception battalion processing facility

Last Friday, the contract to build a new reception battalion facility was awarded.

"We'll convert the old 30th AG Reception facility into a training support center," Brown said. "The Army standard is to have consolidated training support centers and Fort Benning qualifies for a large category Training Aids Support Center. This fits the bill."

Armor personnel inbound

Along with the arrival of the Armor lieutenant colonel who will be the deputy of the Maneuver Center Realignment Coordination Cell, a logistician, a major and a master gunner are inbound, Brown said. They will work in MCRC2. The logistician will plan for the integration of equipment from Fort Knox, logistic support and maintenance. The major will be the Armor Center and School liaison, and the master gunner will help develop new tank ranges, Brown said.

Infantry Hall renovation

The solicitation for Infantry Hall's renovation is being advertised. The Department of the Army approved full funding for the renovation, which means the project should start April 1, 2009.

"Phase I, for the towers, is on the street," Brown said. "Contractors walked the building last week."

Much of the headquarters staff will move to Building 35, the old Infantry School. Contractors are working on the roof, prepping the building for the move, Brown said.

"This is a complex process, moving from separate schools and centers to the Maneuver Center of Excellence," Brown said. "It's hard to fathom all the moving parts in the process, which is why we have the town-hall meetings — to keep the community informed."

Editor's note: Look for more information on the Maneuver Center of Excellence construction progress in an upcoming issue of The Bayonet. The information will cover construction that will begin, construction that will be completed and other changes the Fort Benning community will see during the next year.

KINGS BUFFET
樂萬家
The Best Chinese Restaurant In Town
10% DISCOUNT
for all military & family members
ALL YOU CAN EAT
Over 150 items weekly & over 55 items daily
Items include: Dumplings, Barbecued Pork, Shrimp, Beef, Chicken, Fish, Pork, Soup, Egg Rools, Salad Bar & Fresh Fruits also available
FREE ICE CREAM FOR BUFFET ONLY
Children under 11 / Adult
LUNCH (Mon. - Sun.) .....$3.24 .....$5.24
DINNER (Mon. - Sun.) .....$4.24 .....$7.24
10% OFF for Senior Citizen (60 or above), Military and Police
Children under 3 free
Soda • Coffee • Tea $1.29 (Free Refill)
CARRY-OUT BUFFET
LUNCH $3.99 lb. Mon. - Sat.
DINNER $4.99 lb. Mon. - Sat.
No seafood carried out from bar
We are now accepting reservations for your holiday and organization parties
We Accept Credit Cards
VISA MasterCard
(706) 685-3127
(706) 685-1328
3250 Victory, Dr., Columbus, GA 31903
HOURS
LUNCH Monday - Sunday 11 a.m to 3:30 p.m Friday - Saturday
DINNER Monday - Sunday 4 p.m. - 10 p.m. 4 p.m. - 11 p.m.
Exit 1B
Ft Benning Road
N Lumpkin Rd
Leslie Dr
I-185
WE ARE HERE!

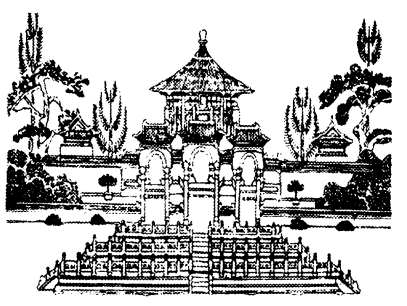

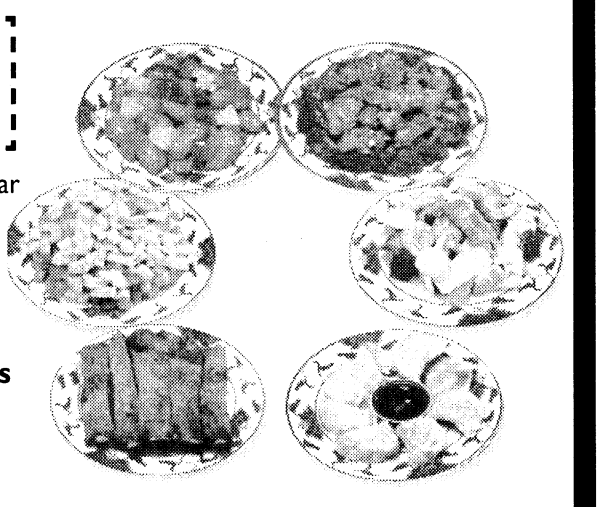

That Guy.com
REASON #209 NOT TO BE THAT GUY:
- TOWIN - TAVERN
TAXI
MARK PARISI
SHOPPING CARTS ARE NOT A GOOD FORM OF TRANSPORTATION
weekly spotlight
2003 Impala
looks good, runs good
$4800
1996 Ford F150
Eddie Bauer edition
$2850
Under new management.
Check out our new inventory.
and...
DURABILT
Portable Buildings
Rent-to-Own
No Credit Check
Free Delivery w/i 50 miles
Rainbow Motors
We Finance Anyone
Good, Bad or No Credit
We Buy, Sell or Trade
2500 Victory Dr.
706-507-3066

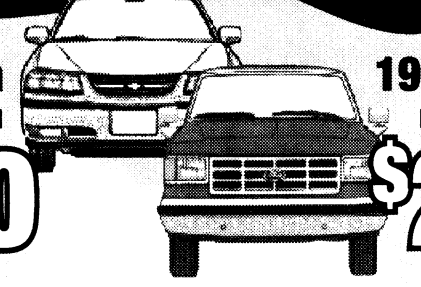

Courage and confidence

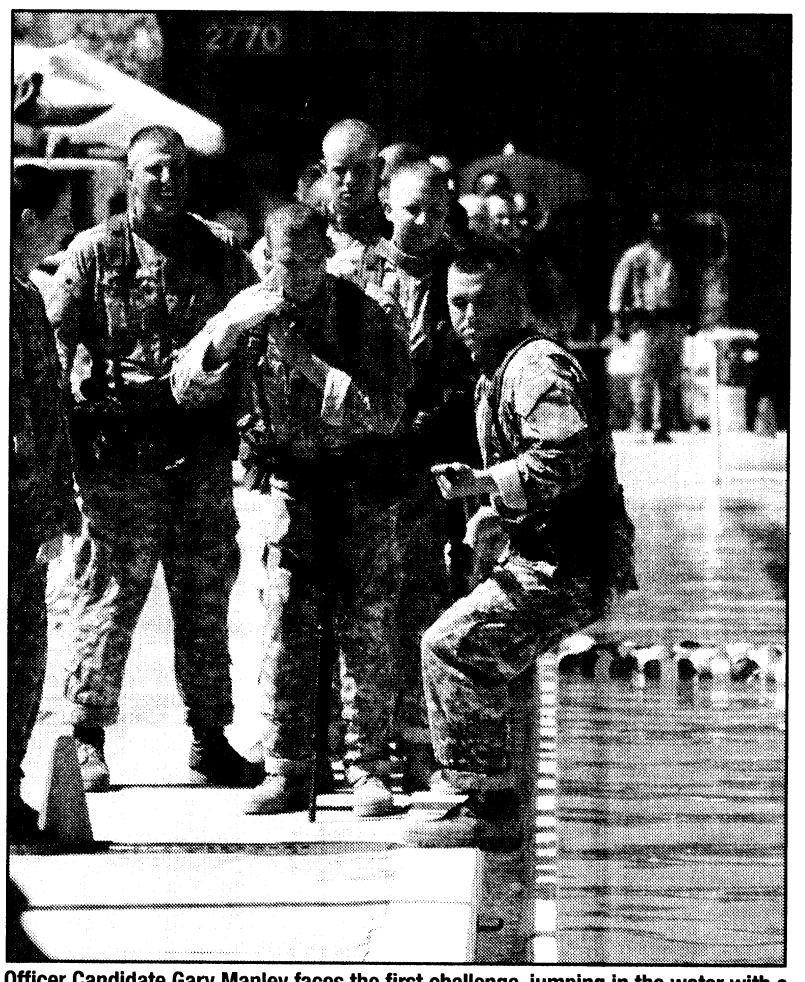

Officer Candidate Gary Manley faces the first challenge, jumping in the water with a mock M-16 and load-bearing equipment.

"For them to even get in the water is a big step. It demonstrates the Army value of personal courage."

— 1st Lt. Robin Deavours



Photos by Cheryl Rodewig

Officer Candidate Ada Hughes, left, and 1st Lt. Robin Deavours watch an officer candidate jump backward into the water.

Candidates learn combat water survival

THE BAYONET
Cheryl Rodewig

Officer candidates in B Company, 3rd Battalion, 11th Infantry Regiment, took on the Combat Water Survival Test Tuesday at Carey Pool on Main Post. The exercise is part of the second week in the 12-week Officer Candidate School course.

Of the 110 candidates, some couldn't swim and others were afraid of heights.

"It's a confidence builder," said 1st Lt. Robin Deavours, the platoon leader in charge of the exercise. "For them to even get in the water is a big step. It demonstrates the Army value of personal courage."

Just getting in the water earned candidates 20 out of 50 points. They received another 10 for each station they completed — a 15-meter swim with load-bearing equipment and a mock M-16 rifle, shedding their equipment while submerged and a three-meter blindfolded fall from a diving board.

"It was just scary," said Officer Candidate Justin Foster, after completing the last challenge. "When I went under there, I thought I wasn't coming back up, but I just couldn't quit."

Each of the stations has a unique purpose, Deavours said, and the last one — a step off the three-meter high board — is more about mental toughness than strength.

"It's supposed to be scary," she said. "The only thing you're supposed to be thinking is don't let go of your weapon. When you're in combat, you're not going to have a swimming pool where you need to jump off a three-meter (platform), but you never know what you're going to get over there, so we do everything."

Officer Candidate Jessica Cline, one of the team leaders, said she was motivated to do well because she wants to graduate with enough points to choose her branch of service. She completed all the challenges successfully.

"I think it's more of a mental struggle than a physical struggle," she said. "Jumping in the water for the first time is hard, but it feels good to accomplish it. When you first jump in, there's that shock of what it actually feels like — like you're not going to make it — but then you do, and you feel a little better about yourself."



Capt. Jake Jeffers, a platoon leader assisting the candidates in the Combat Water Survival Test, watches as an officer candidate steps off the three-meter platform with his mock M-16 rifle.

DO YOU WANT TO
MAKE YOUR MARRIAGE STRONGER
AND MAKE SOME EXTRA
CASH?

YOU MAY BE IN LUCK!
The University of Denver wants to PAY YOU and YOUR SPOUSE so they can better understand Army marriages.

REALLY? HOW MUCH?
From $100 to $160 per couple each time you fill out one of our questionnaires.

FOR MORE INFORMATION:
CONTACT US:
1.706.505.7770
www.armymarriageproject.com
ampbenning@psy.du.edu

AMP ARMY MARRIAGE PROJECT

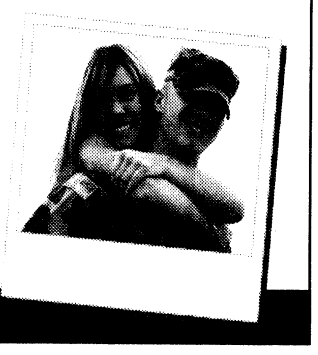

Ad Council

WHAT A CHILD LEARNS ABOUT VIOLENCE A CHILD LEARNS FOR LIFE.

Teach carefully. We can show you how. Call 877 ACT WISE for a free brochure or visit www.actagainstviolence.org.

act AGAINST VIOLENCE

Expect a Miracle!
FAITH OUTREACH CHURCH
Faith Teaching • Healing Services Weekly • Teen Challenge • Great Praise Services • Marriage Counseling
Get Married in front of the picturesque Pool of Bethesda!
Pastors Thomas & Deborah Carstens
1306 23rd Court (off 24th Ave. in Phenix City)
For more information: 334-298-7069

L3 communications

L-3 Intelligence Solutions – A division of L-3 Communications, the sixth largest U.S. Defense contractor - is growing and invites you to be part of our team. Intelligence Solutions is an industry leader in Intelligence Support, with emphasis on serving the Department of Defense and National Security Communities. *We are currently accepting resumes for the following positions, located in* ***Iraq:***

- **Intelligence Analysts**
- **Counterintelligence Agents**
- **Interrogators**
- **Screeners**
- **Geospatial Imagery Analysts**
- **IT / Telecommunication**

In addition to competitive salaries, excellent benefits, bonus programs and highly rewarding employee referral programs, L-3 ISD provides a work environment that promotes uncompromising ethical values, dignity, and respect.

EEO/AA employer M/F/D/V

To apply for any of these positions, send resume and cover letter to: L-3careers@l-3com.spg.com

Everyone Deserves a Beautiful Smile



$69 - $89 per month

Braces for $69 - $89 per month.
No Down Payment

ORTHODONTIC CARE OF COLUMBUS
Dr. H. M. Bush
Dr. Leroy O. Venn
Member, American Association of Orthodontists

Save an average of $800
• Most Insurance Plans Accepted
• Certified Provider of Invisalign

Call today for your FREE consultation and exam.
Columbus | 706-324-4665
3031 Manchester Expressway
Columbus Park Crossing, Unit 2M
www.orthodonticcarega.com

Want a New Look? Get New Furniture!

USA DISCOUNTERS®
Your Incredible Credit Store®

FEATURING
ASHLEY FURNITURE INDUSTRIES, INC.
Broyhill
Serta®
STANDARD furniture
KING KOIL

BEDROOMS starting at $30 *Twice Monthly

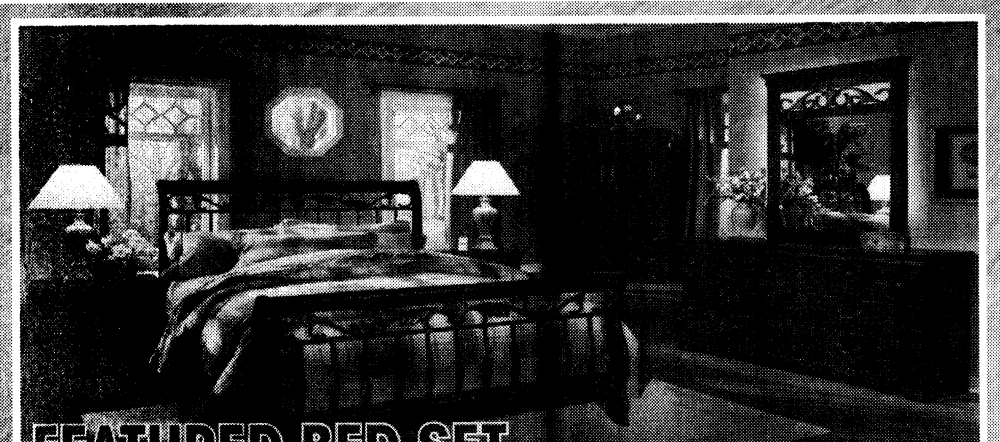

LIVING ROOMS starting at $24 *Twice Monthly



DINETTES starting at $7 *Twice Monthly



Why rent when you can own with low monthly payments!

BEDDING starting at $19 *Twice Monthly



COMPUTERS starting at $56 *Twice Monthly





Furniture, tires, rims, electronics, appliances & jewelry that you can take home today!

COMPAQ
GATEWAY
HEWLETT PACKARD
Call for current specifications

HD / LCD PLASMA BIG SCREEN TVs starting at $54 *Twice Monthly

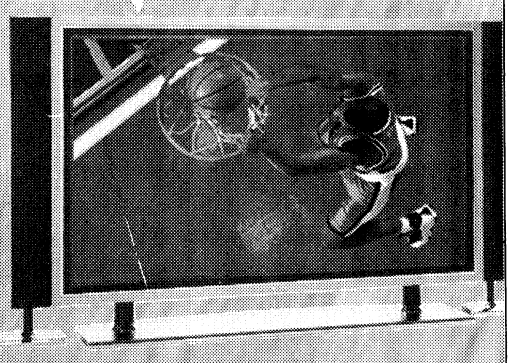

CAR STEREOS starting at $43 *Twice Monthly





RIMS starting at $42 *Twice Monthly

The latest from
• Panther • Motegi
• Nexen • & more...

TIRES starting at $23 *Twice Monthly

- Immediate Delivery
- No Down Payment**
- No Payment for 60 Days
- Power of Attorney Accepted
- Allotments Welcome!

Your Incredible Credit Store®

You are automatically approved for credit at USA Discounters if you are Active Duty Military or Civil Service.

USA DISCOUNTERS®

STORE HOURS
M-F 10am-9pm • SAT 10am-6pm
SUN 12pm-5pm

Credit approved online or by phone in minutes!

CHECK OUT OUR NEW WEBSITE

3716 Gentian Blvd. • Columbus, GA
706-561-0555 • 1-877-777-1330

OPEN JULY 4TH!! 10AM-6PM

www.usadiscounters.net

*Lower financing rates may apply in your state. Other merchandise available with lower payments and other financing terms are available starting at 11.99% APR. Payments listed are based on zero down payment at 19.99% APR for 24 months (36 months for Houseful of Furniture) with approved credit, no payment for 60 days, taxes and any delivery and installation charges not included. To calculate the total cost of financing simply multiply the payment amount by 48 (72 for Houseful of Furniture). Items shown may not represent items in stock. Limited time offer. **See Store for details.** **With Qualified Application

Independence Day



Photos by Lori Egan

A member of the Silver Wings, Fort Benning's Command Exhibition Parachute Team, lands on Stewart-Watson Field Saturday during the post's celebration of Independence Day. Military demonstrations, static displays of military equipment, music by the Commodores, Katie Rae Davis and Gary Nichols, food and fireworks kept upwards of 15,000 people entertained, said Donna Hyatt, marketing specialist with the Directorate of Family and Morale, Welfare and Recreation.

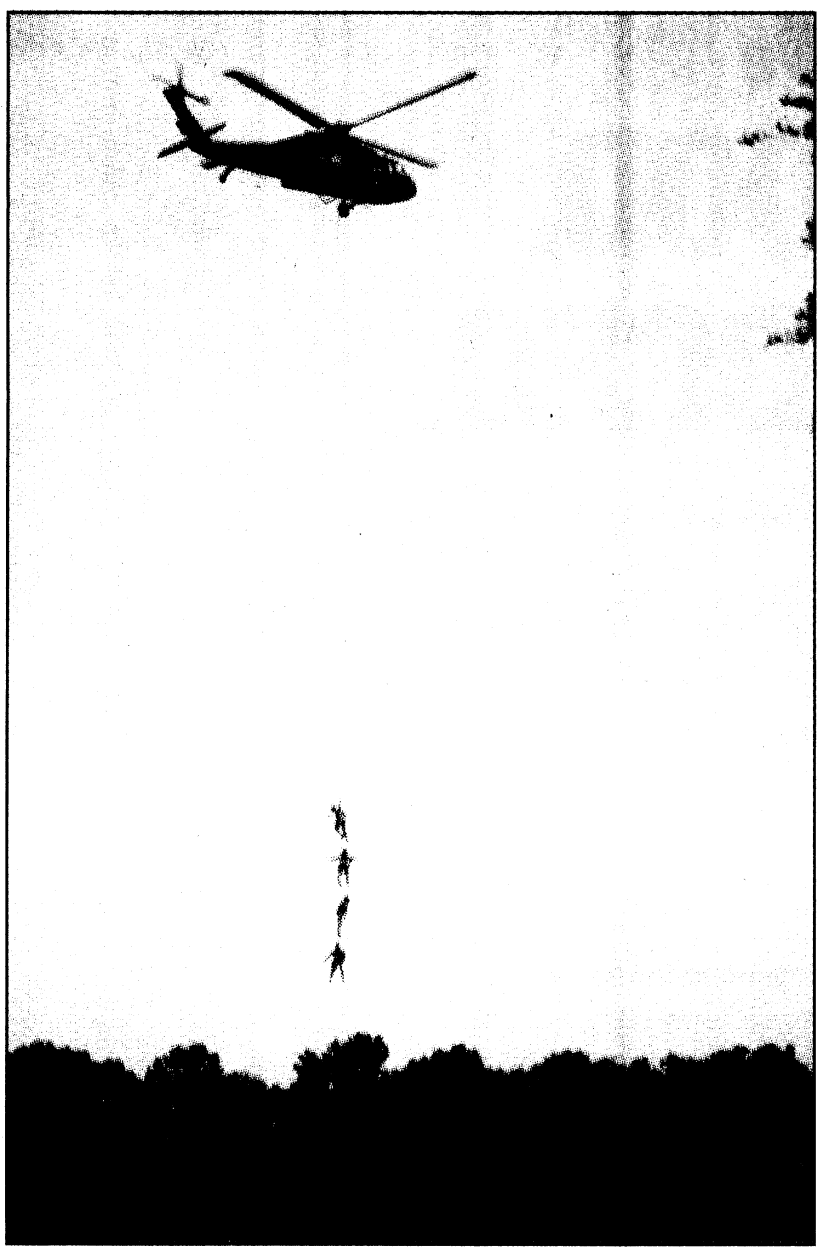

Rangers with Ranger Training Brigade demonstrate fast-roping techniques with its SPIES and FRIES demonstration.



A 20-minute fireworks show capped the Independence Day celebration Saturday.

Post celebrates holiday early

THE BAYONET
Lori Egan

For Pvts. Wayne Alderman and David Andrews, Saturday's rainstorms during the Independence Day celebration didn't dampen their break from training. However, gusting winds blew over a tent, the rock wall and a giant inflatable around 4:30 p.m. Three people were transported by ambulance to area hospitals for minor injuries.

"We got off the bus just as the rain stopped," Alderman said. "We hit the funnel cakes. Now we're going to camp out at the phones."

The battle buddies from 1st Battalion, 50th Infantry Regiment, said they planned to spend their time using the cell phones Verizon provided to call home for free.

"We've been restricted from using phones for seven weeks," Andrews said after talking with his girlfriend in Phoenix. "I still want to call my parents."

Nearly 5,500 Sand Hill Soldiers attended the event that brought country music's Katie Rae Davis, Southern rocker Gary Nichols and the Commodores to York Field.

"This was our biggest Independence Day event yet," said Donna Hyatt, marketing specialist with the Directorate of Family and Morale, Welfare and Recreation. "We estimate there were upwards of 15,000 people attending."

Retired Sgt. 1st Class Montana Haas and his family are making Fort Benning's early July Fourth celebration a tradition, he said.

"It's great," Haas said. "You get to celebrate the holiday twice."

During the day, mixed martial artists demonstrated sparring skills, the Silver Wings, Fort Benning's Command Exhibition Parachute Team, jumped on to Stewart-Watson Field, and Rangers with the Ranger Training Brigade demonstrated fast-roping techniques.

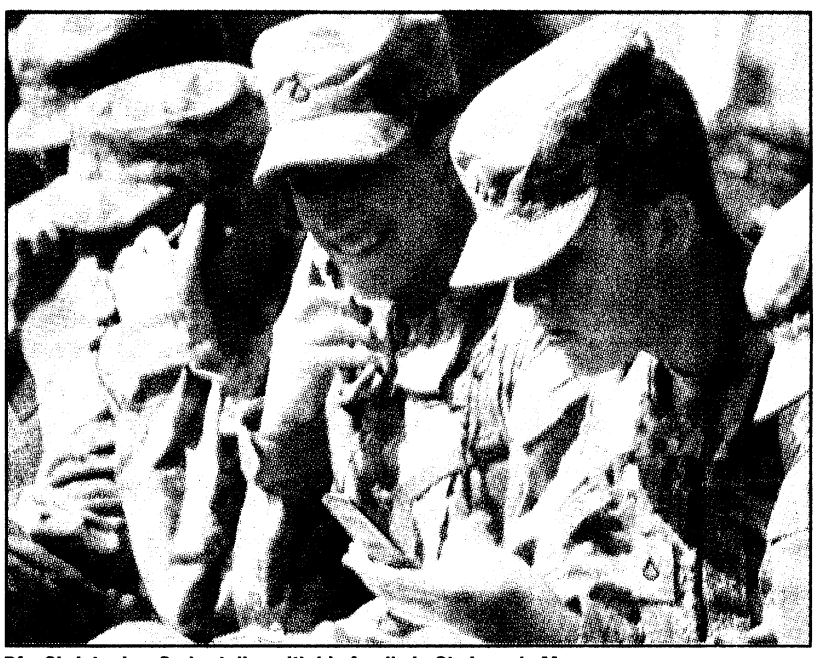

Pfc. Christopher Godar talks with his family in St. Joseph, Mo.

New this year was the 197th Infantry Brigade's demonstration of Infantry squad capabilities. With *Bad to the Bone* blaring on loudspeakers, two Strykers sped onto the field and "popped smoke" to obscure the Soldiers as they dismounted the vehicles.

"That was awesome," said 15-year-old Will Iddins, who attended the celebration for the first time.

All in all, it was an awesome day, said Blair Tucker, who watched her husband, Sgt. Jammie Tucker, perform two songs with Nichols.

"They grew up together, played in the same band," she said. "In fact, Gary introduced me to my husband."

The Commodores played their hits from the '70s and '80s. They kept the crowd waiting for *Brick House*, the finale. As the last note died away, fireworks lighted the sky.



Caroline Tucker, 9, Aubrey Lynch, 6, and John Tucker, 7, listen to Gary Nichols.

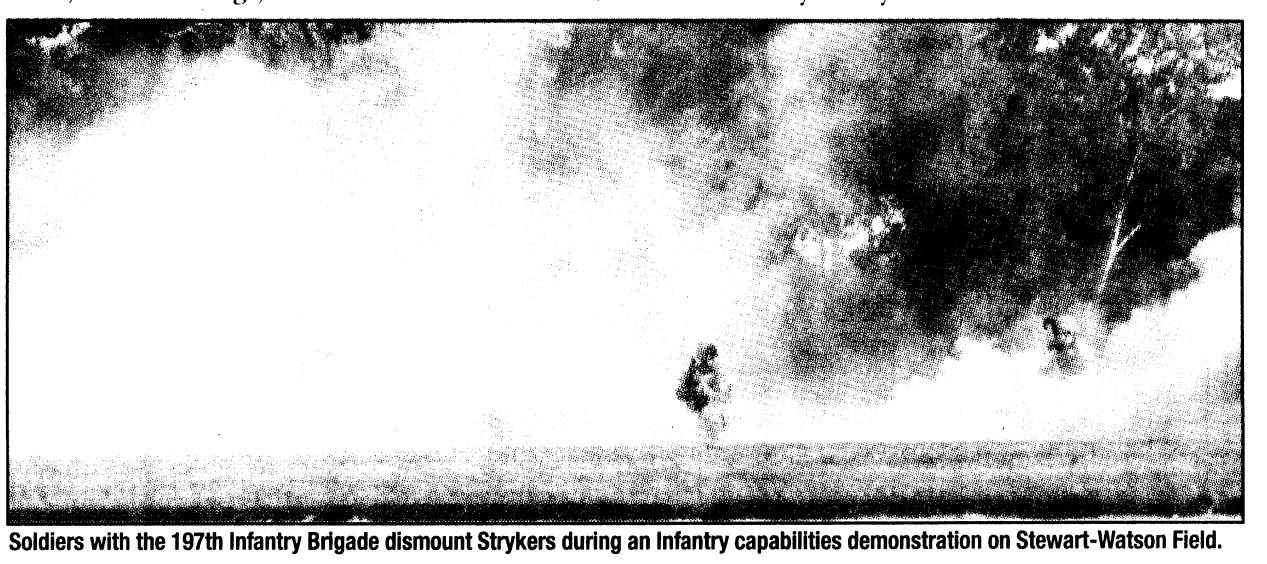

Soldiers with the 197th Infantry Brigade dismount Strykers during an Infantry capabilities demonstration on Stewart-Watson Field.

HONOR. RESPECT. REWARD.

BEST MILITARY DISCOUNT

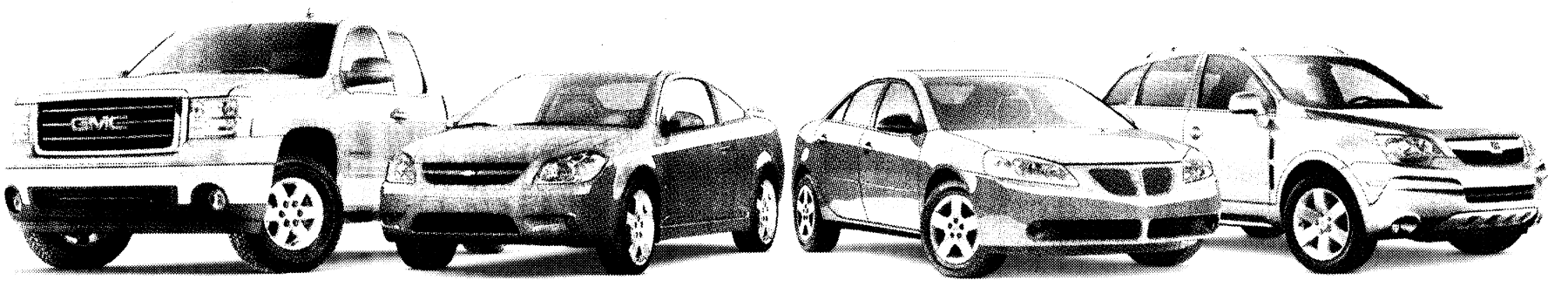

HEARD. UNDERSTOOD. ACKNOWLEDGED.

GMC | 2008 GMC SIERRA 1500
Extended Cab SLE1 4x4

MSRP (sticker price on vehicle) of GMC Sierra with optional equipment as shown	$33,240.00
GM military price[1]	**$30,856.68**
Your discount	**$ 2,383.32**

Combine your GM military price with most current incentives for an even better deal!

1) Tax, title, license, dealer fees and optional equipment extra. See dealer for details.
2) Based on 2008 EPA estimates.
3) Excludes Chevrolet Corvette Z06.
4) Whichever comes first. See dealer for details.

The marks of General Motors, its divisions, slogans, emblems, vehicle model names, vehicle body designs and other marks appearing in this advertisement are the trademarks and/or service marks of General Motors Corporation, its subsidiaries, affiliates or licensors.
©2008 GM Corp. Buckle up, America!

GM MILITARY DISCOUNT

THE BEST MILITARY DISCOUNT FROM ANY CAR COMPANY.

The biggest selection. GM makes more models that get an EPA estimated 30 MPG highway or better than any other manufacturer.[2] And now, the best military discount from any car company. Introducing the GM Military Discount Program, where active duty and Reserves of the U.S. Air Force, Army, Navy, Marines, National Guard and Coast Guard save big on almost every 2008 and 2009 passenger car, SUV, crossover and light-duty truck we make.[3]

Register and get your Go Code at gmmilitarydiscount.com. Bring it and your Military I.D. to your GM Dealer.

gmmilitarydiscount.com

THE BEST COVERAGE IN AMERICA.

5-YEAR POWERTRAIN

The GM 100,000-Mile/5-Year Transferable Powertrain Limited Warranty[4] — now standard on every passenger car, SUV, crossover and light-duty truck. Plus, 100,000 miles/5 years of Courtesy Transportation[4] and 100,000 miles/5 years of 24/7 Roadside Assistance.[4] Fully transferable; no deductible.

CHEVROLET BUICK PONTIAC GMC SATURN HUMMER SAAB CADILLAC

GM next

THE BAYONET
FRIDAY, JULY 4, 2008

SPORTS & FITNESS

Former post Soldier coaches mixed martial arts
B2

www.the-bayonet.com

BENCH NOTES



ERIN A. NASH

NBA draft results

The NBA drafted fresh faces June 26 at Madison Square Garden in New York. Point guard Derrick Rose was chosen first by the Chicago Bulls. Michael Beasley was chosen second by the Miami Heat, and O.J. Mayo was chosen third by the Minnesota Timberwolves, but they traded him to Memphis.

Olympic trials records

Swimmer Michael Phelps set a world record in the 400-meter individual medley June 29 in Omaha, Neb. Phelps finished in 4 minutes, 5.25 seconds in his first event at the trials.

Less than an hour later, Katie Hoff, and friend of Phelps, set her own world record in the 400-meter individual medley with a time of 4:31.12.

Bulldogs take top honors

Fresno State went the distance in the NCAA baseball College World Series, beating several seeded teams to make it to the finals with the University of Georgia.

Fresno State was the lowest seed in any sport to win an NCAA championship. Their 31 losses are the most ever by a championship baseball team.

Spain wins soccer title

Spain defeated Germany, 1-0, in the Euro 2008 final game to claim victory for the first time in 44 years June 29. Spain's midfielder, Xavi Hernandez Creus, was named the best player of the tournament. On a sad note, a 40-year-old Spanish fan was found dead during the celebration in Madrid. He had head injuries from an apparent fall.

Busch gets lucky

No, it's not Kyle who won a NASCAR Sprint Cup Series race on Sunday, but his older brother, Kurt Busch. Kurt broke his 29-race winless drought at New Hampshire Motor Speedway in Loudon, N.H., in a rain-shortened race.

Tony Stewart dominated the race, but decided to pit in a late-race caution. Busch stayed out and won the race by virtue of being in first when the race was called with 17 laps left.

NASCAR heads back to Daytona for the Coke Zero 400 this week. Coverage begins at 6:30 p.m. on TNT.

Wimbledon finals

Catch the finals of Wimbledon Saturday and Sunday on NBC. The ladies' singles and men's and women's doubles finals will air beginning at 9 a.m. Saturday. The men's singles and mixed doubles finals air from 9 a.m. to 3 p.m. Sunday.

A day at the ballfield

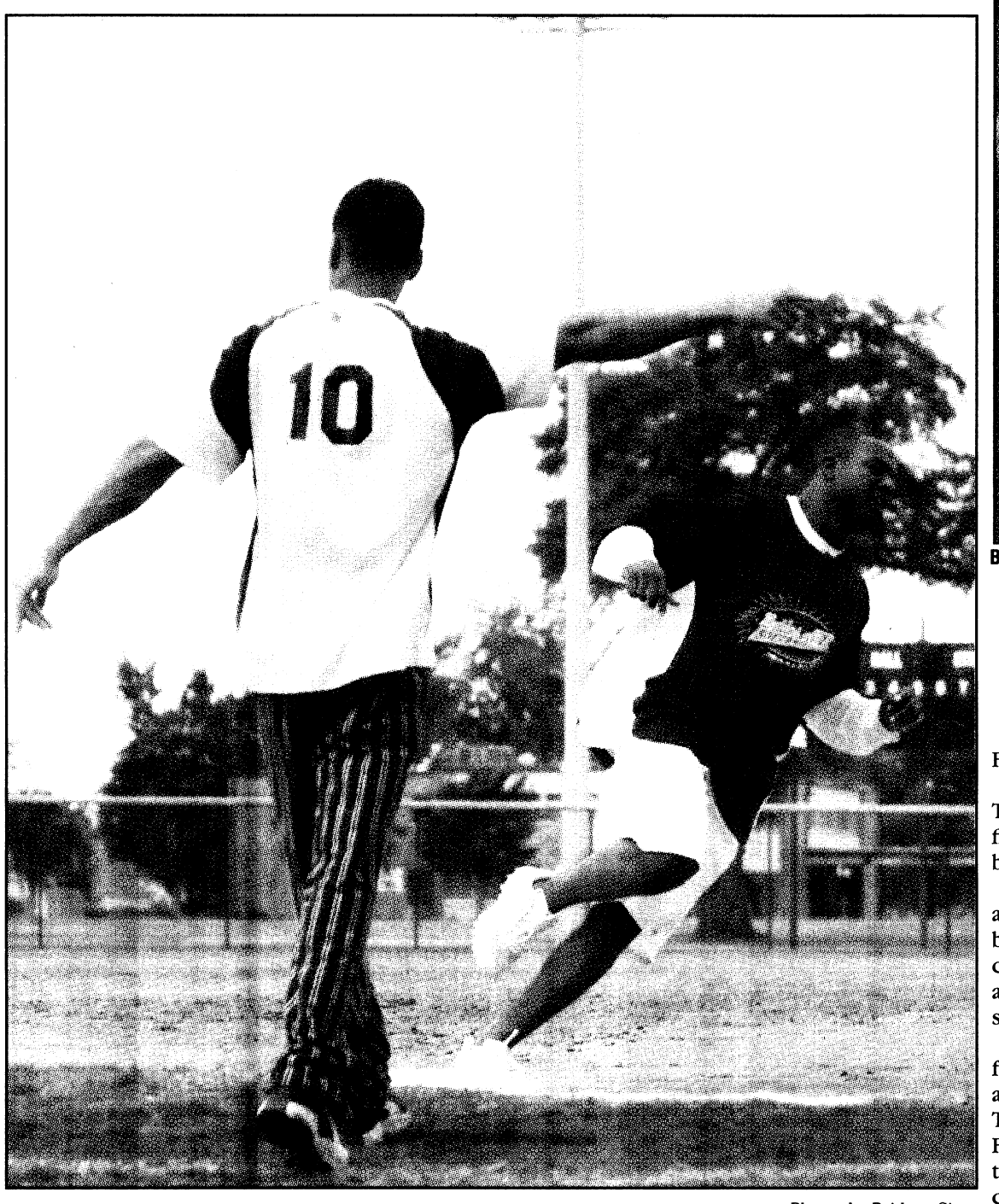

Photos by Bridgett Siter

Javie Blanco, number 10, keeps an eye on the outfield as he sends Nekeyma Wright home during the first game between the Warner Robins, Ga., softball team and Fort Benning's Team I. Warner Robins took first place in the tournament, beating the National Guard's Team Georgia in the finals.

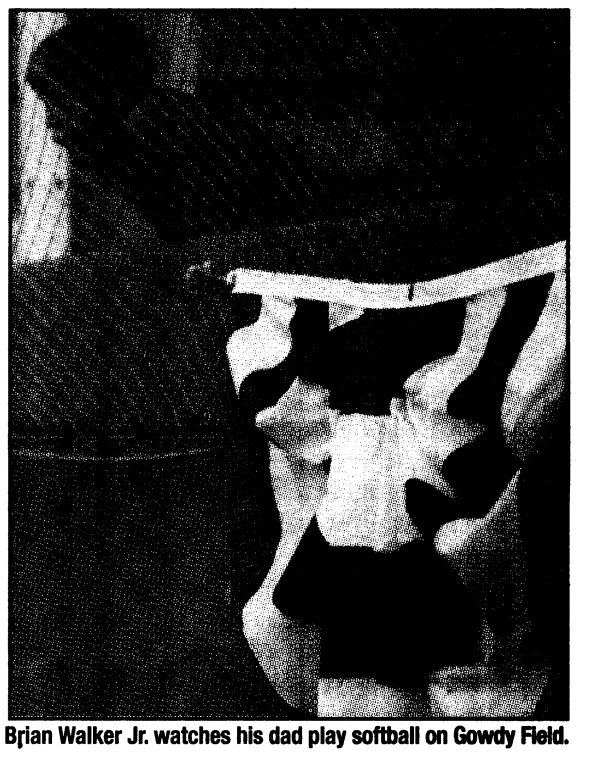

Brian Walker Jr. watches his dad play softball on Gowdy Field.

USSSA

Warner Robins Air Force Base won the USSSA Military State Softball Championship at Fort Benning June 28.

Their nemesis, Team Georgia, a National Guard Team from Warner Robins, took second in the five-team, double elimination tournament, hosted by the DFMWR's Sports and Fitness.

The tournament was scheduled for Saturday and Sunday at Gowdy and Knappenberger fields, but late dropouts and foul weather resulted in a condensed schedule. It started shortly after 8 a.m. and wrapped up before the start of the fireworks show on York Field Saturday night.

Team Georgia lost an early match to the team from Warner Robins, which went undefeated, and faced them again in the championship game. Three teams from Fort Benning didn't fare so well. Fort Benning Team I and the Leftovers, a pick-up team from across post, suffered early defeats and called it a day before the second gale blew in late afternoon. Team II took third place.

Bridgett Siter

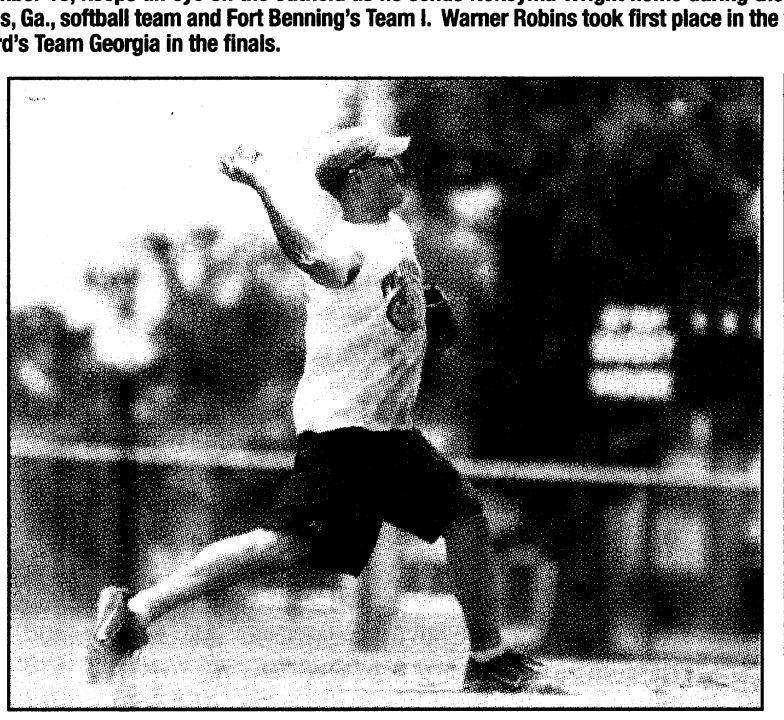

William Simulik. of Fort Benning's Team I, throws to the catcher for a double play.

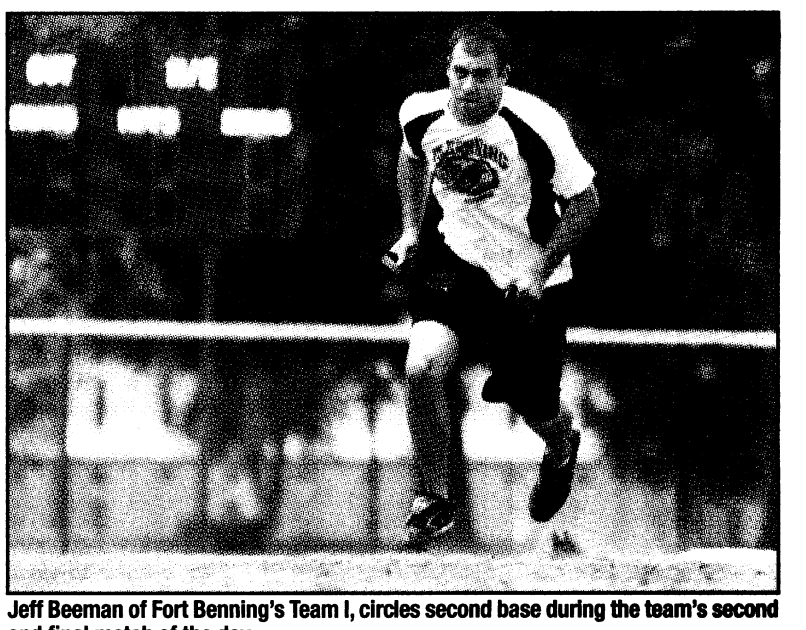

Jeff Beeman of Fort Benning's Team I, circles second base during the team's second and final match of the day.

Women's softball team optimistic despite setbacks

Fort Benning Express preps for final season tourney

THE BAYONET
Mitchell Thomas IV

Despite a slow start, the Fort Benning Express women's softball team remains optimistic about their final tournament. The Express, with a record of two wins, 10 losses and a tie in Class D league play, will compete in the 2008 USSSA Military World Tournament Aug. 14-17 in Kissimmee, Fla.

Coach Kathryn Walker said the team has focused on offense in recent practices. The Express has averaged only six runs per game in the three USSSA tournaments they've played in.

"We have to work on our hitting," Walker said. "We need to learn proper batting stances and placement of the ball during the game."

The team, which currently consists of 14 players, has had roster changes because of reassignments and other military commitments. Walker said the slow start isn't a disappointment.

"With softball on this level, it is all about how you play the game," she said.

"It's not about the wins and losses. The players are committed, loyal and have a passion for the game, and those are the most important ingredients."



Mitchell Thomas IV

The Fort Benning Express, the post's women's softball team, includes Soldiers and civilians. Kathryn Walker, pictured on the far left, coaches the team in its inaugural year.

Even though the team has struggled in its inaugural year, the players feel the team is improving with each game.

"In the beginning it was tough, but we are coming together," said Ashley Seebaugh. "We've improved dramatically. Playing for this team has been a really rewarding experience. The more we play, the more support we'll get. It's all about letting the public know that 'hey, we have a women's team here,' and eventually we'll get over the hump and get better."

Former Benning Soldier coaches mixed martial arts

THE BAYONET
Mitchell Thomas IV

Former Fort Benning Soldier Mike Van Arsdale has always been a thrill seeker. Whether it was sneaking past his parents to play football with kids twice his age, battling some of the toughest men in the world inside a steel cage or joining the military, he said he has always taken great risks for what he saw as greater rewards.

Van Arsdale, a former Ultimate Fighting Championship fighter, was one of four mixed-martial artists who visited Fort Benning June 27-29.

"In many ways it felt like a homecoming," Van Arsdale said. "Fort Benning was a huge part of my life. When you join the Army, your life will never be the same. You're thinking about teamwork first, and I took what I learned very seriously."

Van Arsdale joined the military at the age of 33 after he was approached by an Army wrestling coach about joining the World Class Athlete Program. He went through basic training and Officer Candidate School at Fort Benning.

"Basic training was such a different experience for me," he said. "I was used to training for myself, and I never had to answer to anyone. But when you're in the Army, it's more than wrestling or sports. It's about the Army."

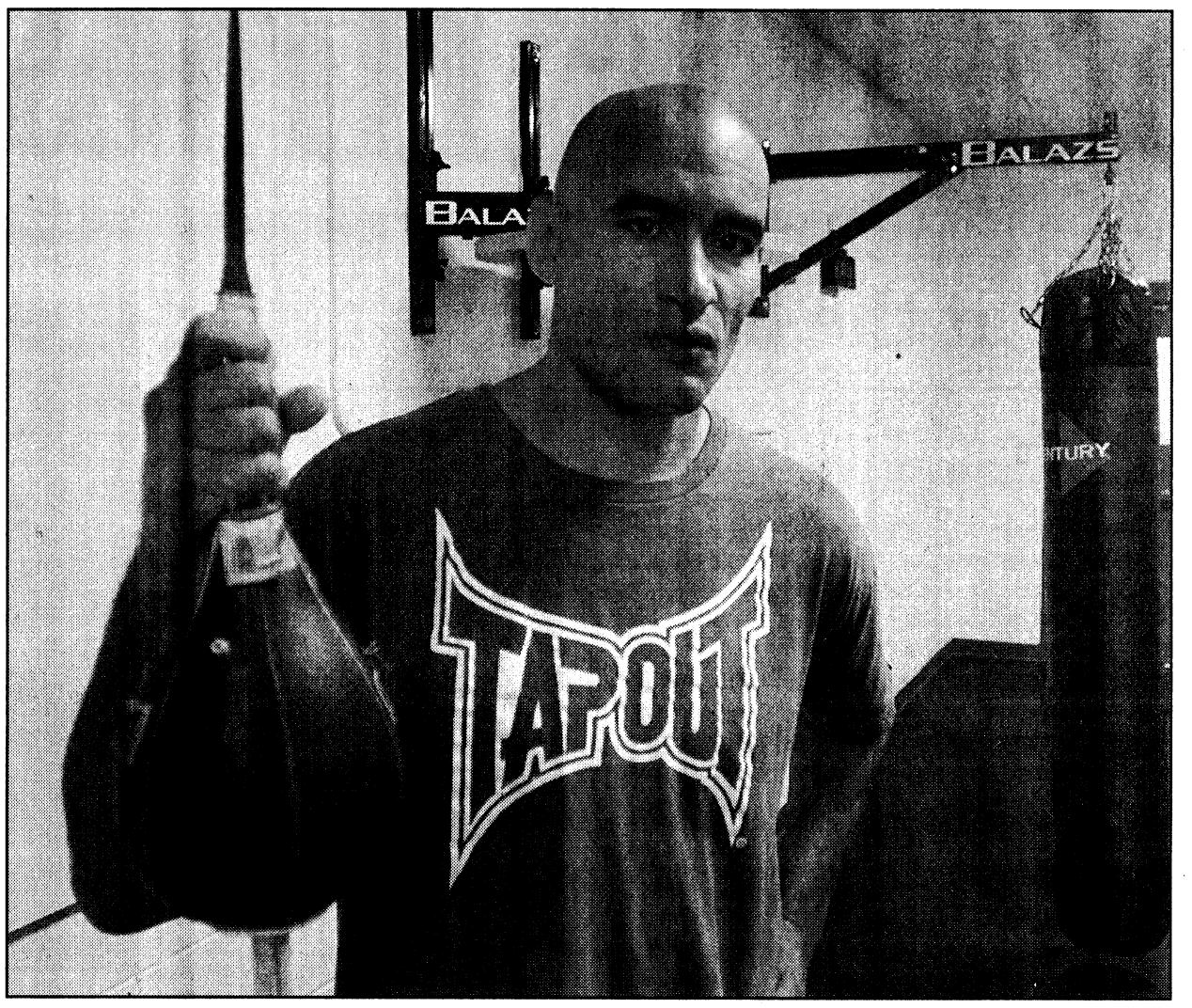

Mitchell Thomas IV
Mike Van Arsdale was one of four mixed-martial artists who visited Fort Benning June 27-29 to conduct self-defense classes. Van Arsdale went through basic training and Officer Candidate School at Fort Benning in 1998.

As a wrestler and coach in Fort Carson, Colo., Van Arsdale won the armed forces tournament and the World Military Games. His military career ended after doctors discovered three ruptured discs in his neck.

After his discharge, Van Arsdale, a former high school champion, collegiate All-American and Olympic alternate, did his second stint in the world of professional mixed-martial arts. But his return was unsuccessful. He was unable to perform because of the neck injury and lost four straight matches.

At 43, Van Arsdale, said he has found his calling as a teacher.

He has been coaching at the Jackson and Winklejohn Submission Academy in Albuquerque, N.M., for nearly two years. He currently trains 40 international MMA fighters and boxers, including UFC welterweight champion George St. Pierre, undefeated UFC fighter Rashad Evans and EliteXC fighter Joey Villasenor.

"Mike's extremely smart, and his work ethic is impeccable," said Villasenor. "He has pushed me to my limits and has helped me pinpoint techniques to improve my game."

Van Arsdale said he wants to instill the same discipline and work ethic he learned in the military into the fighters he coaches.

"Every single day that I coach, I feel like I'm experiencing the greatest moment in life," Van Arsdale said.

"It's like creating something by hand. I customize my practices according to what I see in these guys' eyes. To have the guys come up and thank me for how hard I push is payment for me."

Mixed martial artists teach combatives, self defense

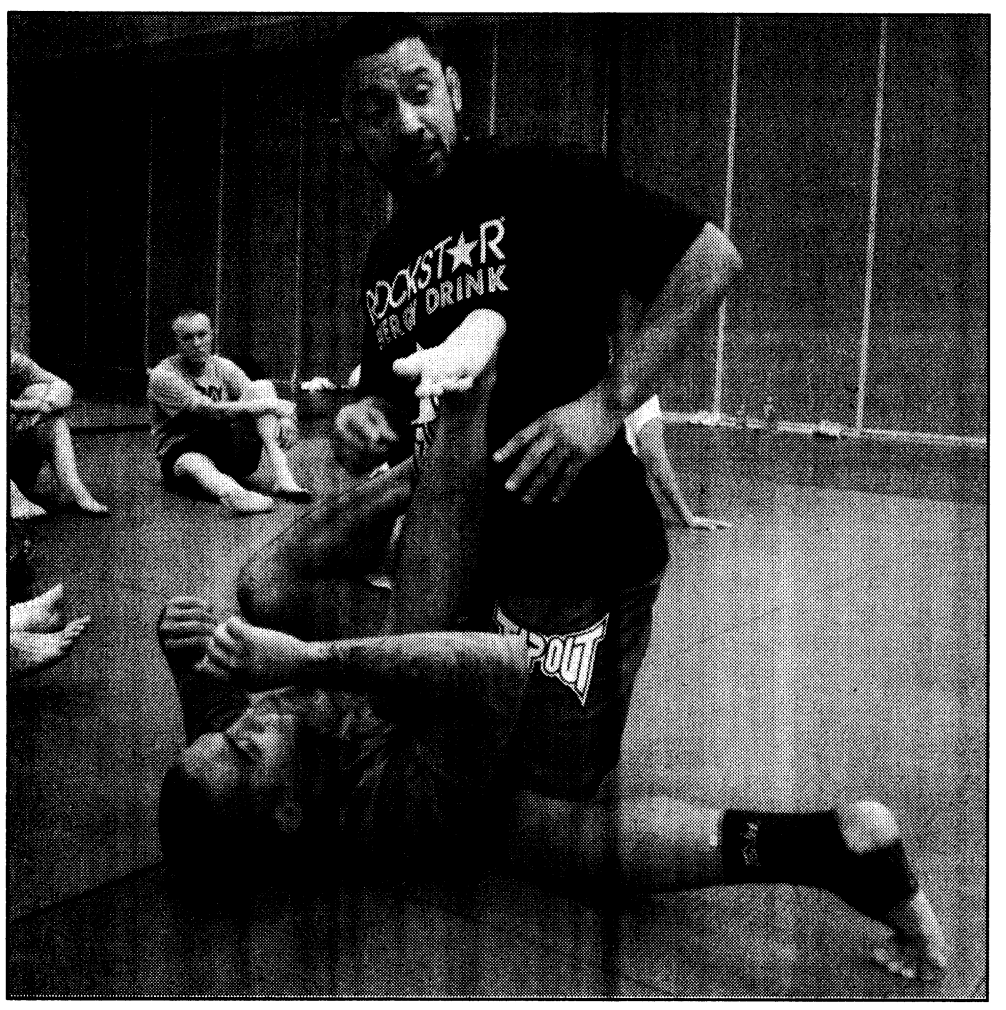

Photos by Mitchell Thomas IV
Joey Villasenor, a professional MMA fighter in EliteXC, demonstrates ground techniques on Sgt. Ian Peters, an instructor in the Fort Benning Combatives School.

THE BAYONET
Mitchell Thomas IV

Fighters from the world of boxing and mixed-martial arts taught self-defense and combatives techniques to Soldiers and family members last weekend at Smith Fitness Center.

"There are some really skilled guys here, and the Army's on the right track with their combatives program," said Joey Villasenor, an EliteXC mixed-martial artist. "To be in the presence of these heroic Soldiers is great, and it's an honor to share a part of my life with them."

During the women's and children's classes, mixed-martial artist and Fight Girls reality show contestant Michelle Waterson and women's welterweight boxing champion Holly Holm taught holds, open hand strikes, kicks, body attacks and various methods to escape assailants.

"It's thrilling to do kick-boxing, because it's something I always wanted to learn," said 12-year-old Briana Shoulders, who attended the classed with her 11-year-old sister Jamilla Allen. "Now I want to learn karate for real."

An awareness, prevention and safety workshop, provided tips on traveling in groups, carrying whistles and using mace.

"Self-defense, especially for women and young kids is a necessity," said Waterson, who has been practicing martial arts for 13 years.

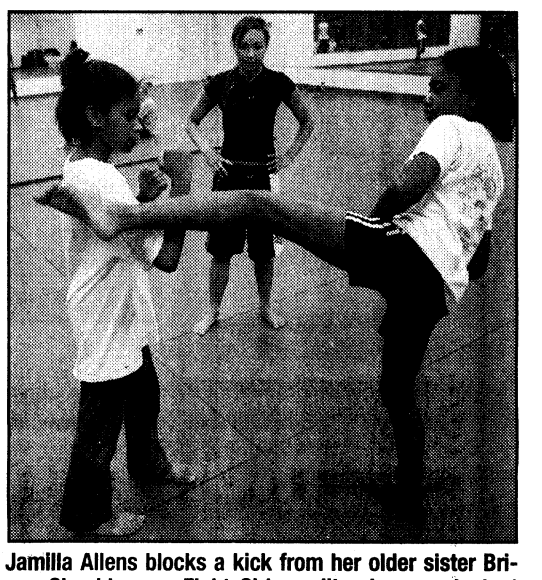

Jamilla Allens blocks a kick from her older sister Briana Shoulders as Fight Girls reality show contestant Michelle Waterson observes. This was both girls' first time participating in a self-defense class.

"You never know what can happen, and it's always better to be safe than sorry."

Villasenor and former UFC fighter Mike Van Arsdale taught the men beginning and advanced combatives skills including ground and grappling techniques, escapes, strikes and kicks.

"Getting a taste of some of the pro's tricks is always a good thing," said Sgt. Ian Peters, an instructor at the Fort Benning Combatives School. "It brings a different perspective to the way we do things already, and it can add to our overall game plans."

Post offers challenge, peace for cyclists

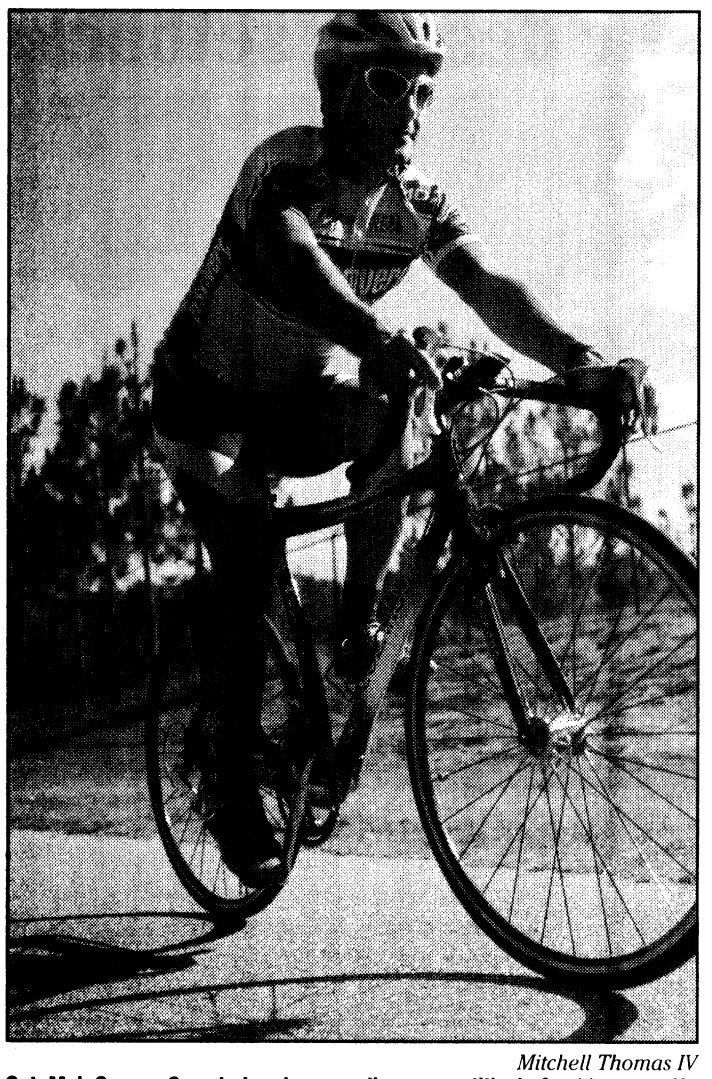

Mitchell Thomas IV
Sgt. Maj. George Gurrola has been cycling competitively for 11 years. He rides on Fort Benning six times a week.

THE BAYONET
Mitchell Thomas IV

For the last four months, Maj. Bill Venable has used the Riverwalk as a part of his 32-mile, round-trip cycling commute from home to work. He rides for exercise, to help the environment and to save money on gas. This year, Venable has only driven his car 6,000 miles.

"The Riverwalk is beautiful, and I wanted to take advantage of it," Venable said. "And if I can do my part to reduce pollution, it's even better."

Venable, who has been biking for 22 years, said riding at a pace of 13 to 15 miles an hour allows him to burn nearly 1,800 calories a day.

Sheryl Creek said biking keeps her connected with family and friends. The human resources specialist at the Civilian Personnel Advisory Center, has been cycling regularly for 10 years. She is a ride leader for the Columbus Cycling Club, a nonprofit organization for competitive and recreational riders.

"I never wanted to ride competitively," Creek said. "I make sure I get a workout from it, but it's all about the camaraderie."

Creek said Fort Benning's numerous areas for riding are perfect for beginners and veteran cyclists. One of the more popular routes is from the Riverwalk in Columbus to the old Infantry Museum on Baltzell Avenue, which is about a 20-mile ride.

Sgt. Maj. George Gurrola bikes to compete as well as relax. He has been cycling competitively for 11 years.

Gurrola finished first in the men's 30- to 39-year-old division and second overall in the 2007 Reverse Sprint Triathlon. He also posted the fastest cycling time among individual competitors at 22 minutes and four seconds.

Gurrola said the challenging "dragon's back" route, which loops around the ranges on the east side of post and Wildcat Road, is his primary area for race preparation. And the route from Uchee Creek to the Fryar Drop Zone helps with cardio training.

Gurrola, who has undergone two knee surgeries this year, said biking is a key to his rehabilitation.

"I feel safer when I bike as opposed to running. There is less impact on my knees, so I don't have to worry about getting re-injured," he said.

Sgt. 1st Class Michael Snow, the Operations NCOIC of the Provost Marshall Office, said bikers should be equipped with appropriate reflectors on their cycles and vests during hours of decreased visibility. Bikers are required to abide by the same road laws as automobiles, including stopping at traffic lights and signs.

Snow said parents should be aware of their children's biking habits in the housing areas.

"A lot of times, kids feel because they're not on the main road that they don't need helmets or vests. But the housing areas are as frequently traveled as the roadways," Snow said.

Creek, Gurrola and Venable agree that Fort Benning is one of the safest places to ride.

"On post, there are no dogs chasing you, and there are no cars trying to run you off the road," Gurrola said. "It's just peaceful. It's definitely the best installation I've ever been on for biking."

For more information on post cycling regulations, call Snow at 706-545-6324 ext. 2942.

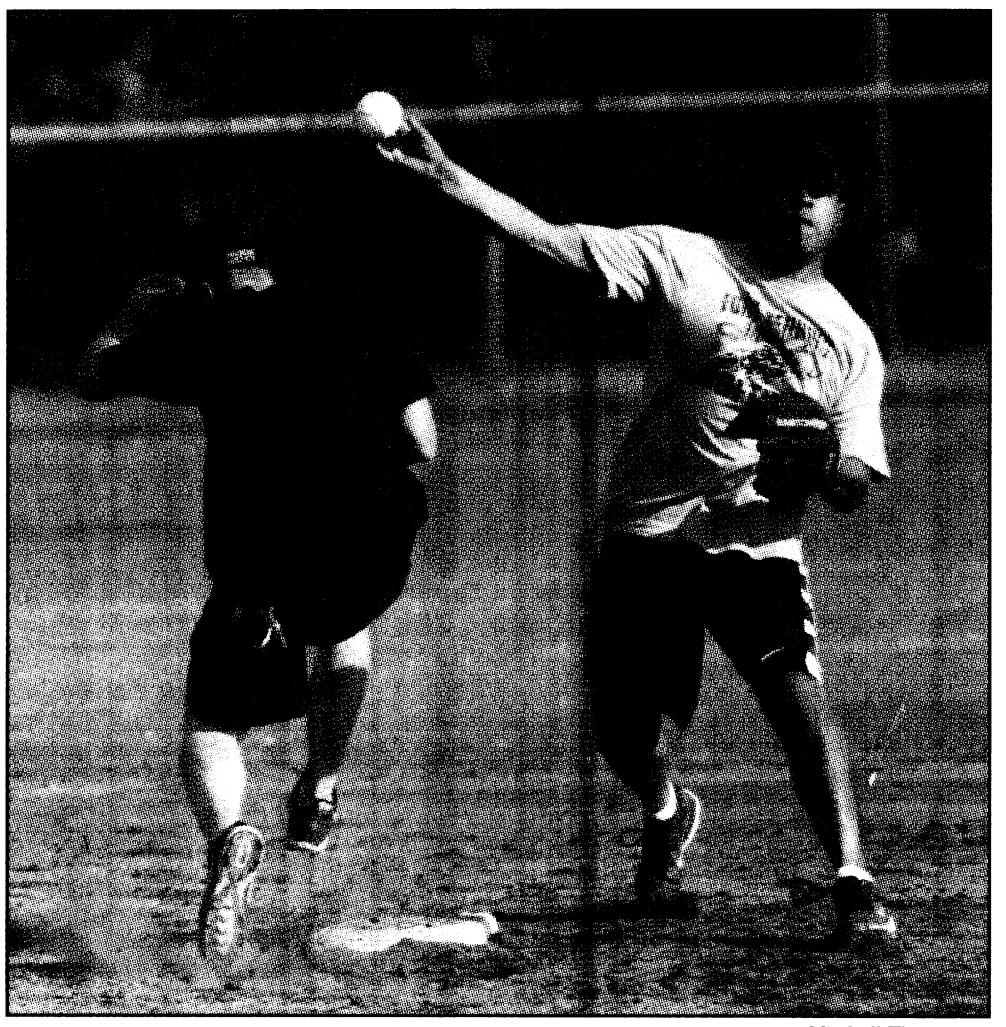

Mitchell Thomas IV

Main Post's Jose Garnica makes the throw to first for an out in the second game of the All-Star series.

Main Post wins All-Stars

THE BAYONET
Mitchell Thomas IV

Main Post defeated Sand Hill to win the All-Star intramural softball title Monday at Gowdy Field. Main Post won the first game, 15-5, and the third game, 15-7, in a best of three series.

In the first game, Main Post entered the third inning with a 9-0 lead. Andrew Bracero scored two of the team's runs in the game and finished eight for 10 in the three games.

Sand Hill brought in two runs in the third and three in the fourth.

After shutting out Sand Hill the rest of the game, Main Post won by the 12-run rule.

In game two, Sand Hill took an early lead and never gave it up, winning 9-7.

In the deciding game, Sand Hill got off to a hot start, including an inside-the-park home run by Greg Miller in the second, which brought in three runs. Sand Hill had a 6-0 lead after three innings.

In the sixth, Main Post went on a hitting frenzy and scored 10 runs.

Three quick outs retired Sand Hill in the top of the seventh to end the game, 15-7.

"We just knew we needed to hit the ball better in the third game, plain and simple," said Matthew Graham, captain of the Main Post team. "We were able to get our momentum back and take it to the house."

The leagues resumed regular season play Tuesday at Gowdy and Knappenberger fields. Games begin at 6 p.m. Monday at Gowdy and Knappenberger.

For more information, call sports coordinator Willie Spann at 706-984-1994.

Mitchell.Thomas@militarynews.com

UNITED STATES ARMY
MARKSMANSHIP UNIT
Fort Benning
Junior Rifle
& Pistol Club
COME JOIN THE CLUB
The Fort Benning Junior Rifle and Pistol club is looking for new members. The club has enjoyed a long successful history of shooting sports. Over 40 members have gone on to receive scholarships at the collegiate level. The club meets on Tuesdays and Thursdays during the school year from 1600-1800. Children are taught marksmanship and firearm safety by Olympians and Olympic team members of the Army Marksmanship Unit's International Rifle and Pistol teams.
★ Sign up for new members will take place on 19-21 August 2008 at 1700-1900
★ Dues are $20 per month. First 30 days no cost
★ Location will be at Poole Range Complex indoor range
★ No experience is necessary and equipment will be provided
For more information contact
Rifle:
SGT Hank Gray
706-545-2343
Pistol
SFC Rick Merrill
706-545-1027
U.S.ARMY
ARMY STRONG.

HIGH PERFORMANCE.
LOW PAYMENTS.
HURRY! OFFER ENDS AUG. 31
AS LOW AS $69 A MONTH FOR 36 MONTHS*
POWER EXTREME SPORTS
2990 Northlake Pkwy
Columbus, GA
706.324.0132
www.extremepowersportsonline.com
Store Hours
Mon - Fri 9 AM - 6 PM
Saturday 9 AM - 5 PM
Sunday Gone Ridin'
YAMAHA
*On approved Yamaha card purchases, 6/1/08–8/31/08, on new Yamaha Sportbikes. 7.99% APR and $69 payment for 36 months applies to FZ6. Maximum amount financed $9,000. The minimum monthly payment may increase due to any debt cancellation or late payment fees. Paying only this amount will not pay off the purchase during this period. Thereafter, the regular Minimum Monthly Payment and Standard Rate APR of 12.99%, 16.99%, 18.99% or 22.99% apply. For Accounts not current, the promotion is cancelled and regular Minimum Monthly Payments and the Default Rate 24.99% APR apply. Minimum Finance Charge $1. Certain rules apply to the allocation of payments and Finance Charges on your promotional purchase if you make more than one purchase on your Yamaha card. Call 1-888-367-4310 or review your cardholder agreement for information. Dress properly for your ride with a helmet, eye protection, long-sleeved shirt, long pants, gloves and boots. Yamaha and the Motorcycle Safety Foundation encourage you to ride safely and respect the environment. For further information regarding the MSF course, please call 1-800-446-9227. Do not drink and ride. It is illegal and dangerous. ©2008 Yamaha Motor Corp., U.S.A. Cypress, CA 90630. yamaha-motor.com

Recycle
The Bayonet

TRANSMISSION EXPERTS N' MORE
5870 VETERANS PARKWAY, SUITE J
NORTH COLUMBUS
706-561-8993
WE ARE THE EXPERTS
24 HOUR EMERGENCY SERVICE
We repair Foreign or Domestic Cars & Trucks
• Timing Belts
• Brakes
• Oil Change
• Belt Replacement
• Clutches
• Fuel Injection
• Tune-ups
• Fuel Pumps
• Transmission
• Air Conditioning
• No Start
• Hard-to-Start
• Motors
• CV Shafts
• ABS
INCLUDES:
• Change Transmission Fluid
• Clean Screens (If Applicable)
• Remove Pan & Road Test
ONLY $18.95
TRANSMISSION EXPERTS N' MORE
With coupon only.
Not good with other specials. Expires 07/11/08
WARNING!!
Engine Check Light On?
Stop In Today & We'll Check It Out & Tell You What's Wrong For FREE!
TRANSMISSION EXPERTS N' MORE
With coupon only.
Not good with other specials. Expires 07/11/08
ON ANY
Transmission or Engine Rebuild or Swap
TRANSMISSION EXPERTS N' MORE
Limit 1 coupon per customer. With coupon only.
Not good with other specials. Expires 07/11/08
OIL, LUBE & FILTER
INCLUDES:
• Filter • Lube Chassis
• Up to 5 Qts. of Premium 10W/50 Motor Oil
• Check All Fluids, Levels & Tire
Most Cars
ONLY $16.95
TRANSMISSION EXPERTS N' MORE
With coupon only.
Not good with other specials. Expires 07/11/08
Towing With Repairs
Pre-Check before repairs are made
All Work Warranty
TRANSMISSION EXPERTS N' MORE
VETERANS SQUARE MINI MALL
EVERYTHING MUSICAL
LEISURE LIFESTYLES
AMERICAN BUFFALO
WEST BRITT DAVID RD.
TRANSMISSION EXPERTS
WHITESVILLE ROAD
VETERANS PARKWAY
BBB
WE DO BUSINESS THE RIGHT WAY!
WE GIVE YOU REAL MONEY SAVINGS!
To better serve you, call for appointments or questions 24/7:
706-561-8993

FIT FACTS

DFMWR FITNESS
Lori Smith

Happy Fourth of July to you!

I hope everyone is enjoying a beautiful day spent with friends and family. I know the Fourth is normally a day spent outside having fun — I just hope everyone will remember to be safe.



This week I want to talk about safety and a few things we tend to forget when we're outside.

Let's start with insects and insect bites, probably the single most frustrating thing about the summertime in the South.

They're pesky, sure, those creepy, crawly things, but they can be dangerous as well. Ticks and mosquitoes can carry dangerous diseases.

The biggest threat from tick bites is Lyme disease, which is caused by the bacterium Borrelia burgdorferi. The bacteria are transmitted to humans by the black-legged deer tick, which is about the size of a pinhead and usually lives on deer. We all know there are plenty of deer around here.

Another insect-borne illness, the West Nile virus, is transmitted by mosquitoes and usually produces mild symptoms in healthy people. But the illness can be serious for older people and those with compromised immune systems. In 2002, there were 4,156 cases of West Nile virus in humans reported to the Centers for Disease Control.

Less than 1 percent of people infected with West Nile virus develop severe illness. The symptoms are flu-like and can include fever, headache, body aches and skin rash.

What can you do? There are no vaccines on the market for West Nile virus or Lyme disease. If you're spending time in tall grass or woody areas, use insect repellent with DEET to ward off mosquitoes and ticks.

But insect repellent should not be used on babies, and repellent used on children should contain no more than 10 percent DEET.

Check yourself and your children for ticks before bedtime. If you find a tick, remove it with tweezers, drop it in a plastic bag and store it in the refrigerator just in case you later develop symptoms. The CDC recommends cleansing the area of the tick bite with antiseptic.

Early removal is important because a tick generally has to be on the skin for 36 hours or more to transmit Lyme disease.

If you are bitten and notice any of the symptoms mentioned above, notify your physician.

Bee stings are another concern during the summer. Typically a bee sting only brings a bit of pain and lots of itching, but any time there is swelling in the face or an area other than where the sting occurred, your need to seek medical help.

Many people are very allergic to bee stings, but most do not realize it until after they are stung.

Other symptoms of an allergic reaction are hives, itching, rash, difficulty breathing and shock. Most reactions to bees are mild, but severe allergic reactions lead to between 40 and 50 deaths each year.

An allergic reaction can occur even if a person has been stung before with no complications.

What can you do? To keep bees away, wear light-colored clothing and avoid scented soaps and perfumes. Don't leave food, drinks and garbage uncovered. Treat a bee sting by scraping the stinger away in a side-to-side motion with a credit card or fingernail and then washing the area with soap and water. Pulling the stinger out or using tweezers may push more venom into the skin.

Watch for signs of allergic reaction to stings. These typically happen within the first few hours. If you or your child has ever had an allergic reaction to a sting, experts recommend carrying epinephrine, a prescription hormone given by injection to support blood pressure, increase heart rate and relax airways.

Another common injury we see this time of year are burns from fireworks and grills. The U.S. Consumer Product Safety Commission estimates that about 8,800 people were treated in emergency rooms in 2002 for injuries associated with fireworks.

Most injuries involved the hands, head, and eyes. Children can also get hurt playing around grills or they get burned when they throw objects into campfires.

Always keep an eye out for where kids are playing while cooking. A child can easily forget to watch for that hot grill while playing toss in the yard.

Teach the stop, drop and roll technique just in case. Generally, minor burns smaller than a person's palm can be treated at home. But burns bigger than that and burns on the hands, feet, face and major joints usually require emergency treatment.

For a minor injury, run cool water over it and cover it with a clean, dry cloth. Don't apply ice, which can worsen a burn. Don't apply petroleum jelly or butter, which can hold heat in the tissue. Consult your family doctor if a minor burn does not heal in a couple of days or if there are signs of infection, such as redness and swelling.

Wishing everyone a safe and happy Fourth of July.

ID 12 QUICK TIPS

PROCESSING MADE EASIER

- **Soldier must be present with Family members, unless the Family member has a power of Attorney.**
- **Enrolling a spouse or child in DEERS must have a social security card or letter from the Social Security Admin.** (We can't do temp enrollments except for infant children)
- **Divorce.** Must have the final divorce decree signed by the judge with legible file numbers.
- **Marriage Certificate.** Must be original documents with seal intact.
- **Birth Certificate.** Must be original document.
- **Adding Stepchildren.** In order to add a stepchild into DEERS, we must have the original marriage certificate (even if the mother is enrolled in DEERS); original birth certificate, original social security card or letter from social security administration Office.
- **Power of Attorneys.** Must be original with raised seal. (Special POA must specify, for DEERS enrollment/update and id card issuance).
- **Picture Id's.** Must have two and one must be from a local state or government agency.
- **Civilian employees/Military Personnel must have valid AKO e-mail accounts.** They must know their username before ID can be issued.
- **Students 21 years of age.** Must provide proof from an accredited university or college registrar office, verifying they are enrolled full time in a degree program with the anticipated graduation date.
- **Faxed DD 1172** (Application for Uniformed Services Identification Card/DEERS Enrollment). Outside faxes are not acceptable. All DD-1172 must be received directly from another DEERS office with a cover sheet.
- **Contractor and Civilian employees must insure they are in CVS.** They can get this information through their Human Resource Representative.

We hope to service customers with appointments within 10 min. of appointment time.

Call 706-545-4068 or 706 545-9085

July 4th FURNITURE BLOWOUT

3 pc. Cherry Tables
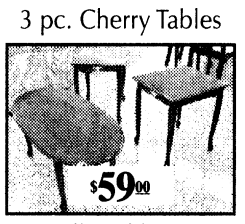
$59.00
Coffee table sets
$69 - $499

3pc. Trunk set

$149.00
Set shown in Oak.

$50 OFF
Any Sofa/Loveseat purchase $399 and up.
1 coupon per customer.


5 piece Dinette $149.00
Dinettes $149 - $799

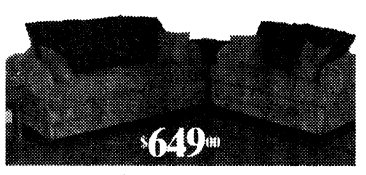
$649.00
Sofa & Loveseat
Many colors to choose from!
Sets marked at $649.
Chaise lounge available.

Standing Mirror
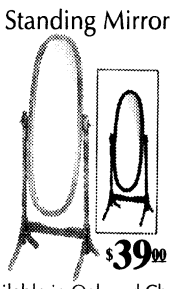
$39.00
Available in Oak and Cherry.

3 pc. Bistro
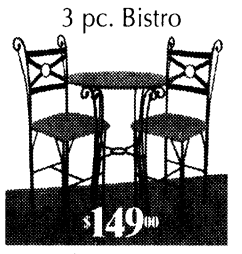
$149.00
$149-$449
Matching Rack $89

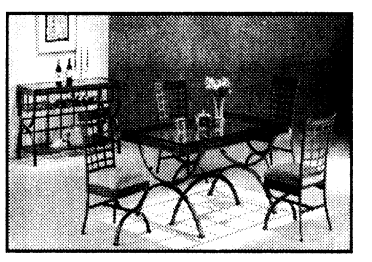
5 pc. Dining Set $399.00

Vanity w/ bench

$79.00
Available in Cherry or Oak.

Canopy Beds

$49.00
Canopy Accessories $35-$69
Nightstands, etegeres...


$329.00
Roller glides, dresser w/ mirror, headboard and frame
Bedrooms $219 - $1399

SPECIAL PURCHASE
PILLOW TOP SETS
QUEENS $239
KINGS $359

Same Day Delivery! Pick It Out This Morning, Sit On It Tonight! Free Layaway!

Classic Plus $59.50
Twin $59.50 ea. pc. Queen $94.50 ea. pc.
Full $84.50 ea. pc. King $86 ea. pc.

Sleep Easy 7 yr. Warr. $84.50
Twin $84.50 ea. pc. Queen $122.50 ea. pc.
Full $104.50 ea. pc. King $113 ea. pc.

Accord Pillowtop $95
Twin $95 ea. pc. Queen $125 ea. pc.
Full $110 ea. pc. King $120 ea. pc.

Chiro Cloud 20 YR. WARRANTY
Twin $139 Ea. Pc.
Full $169 Ea. Pc.
Queen $189.50 Ea. Pc.
King $183 Ea. Pc.

Posture Phase One 10 yr. $89.50
Twin $89.50 ea. pc.
Full $109.50 ea. pc.
Queen $124.50 ea. pc.
King $120 ea. pc.

Regal Splendor
Twin $99.50 ea. pc.
Full $124.50 ea. pc.
Queen $149.50 ea. pc.
King $133 ea. pc.

Memory Foam Special Purchase
Queen $799
King $899

*Prices Apply When Sold in Sets

BARGAIN FURNITURE WAREHOUSE
3731 Macon Rd.
Columbus, GA 31907
706-569-7055
Open 7 Days A Week
Mon. - Fri. 10-8
Sat. 10-6 • Sun. 1-6
Visa, MC, Amex, Checks

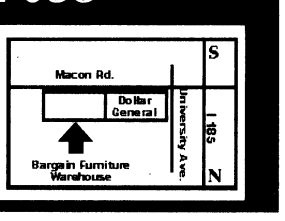

Quality Furniture • Warehouse Prices



who are you spending your quality time with?

have you been a dad today?

Ad Council.org
for more ideas call 800-790-DADS or visit www.fatherhood.org
National Fatherhood Initiative

Not feeling like yourself?

Is there relief from hot flashes, night sweats, insomnia and vaginal dryness?

These symptoms can be linked to a hormone imbalance. With the help of Bio-Identical Hormone Replacement Therapy and nutritional supplement support we can help you regain the balance in life you want and deserve!



WISH
The Women's Institute for Sexual Health

Call today for your appointment!
(706) 324-7700
www.harperurology.com

Kia AutoSport Columbus IS BRINGING BACK

Tires for Life!

ON ALL NEW KIA PURCHASES!

10 YEAR 100,000 MILE WARRANTY*

2 RIOS FOR $222 PER MONTH*

OR GET 1 FOR $111!*

UP TO 41 MPG!***

Military Incentive Program!

Thanks to Our Heros!

Here's a Little Token of Our Appreciation:

$500 OFF Any New KIA!

KIA MOTORS
The Power to Surprise™

AUTOSPORT
1801 Box Road, Columbus, GA

*QUALIFIED BUYERS 20% DOWN FOR EACH VEHICLE FOR 84 MONTHS AT 10%. PLUS TAX, TAG, TITLE, AND $400 DOC FEE. ALL REBATES TO DEALER. SALE PRICE $11,515. VEHICLES SUBJECT TO PRIOR SALE. ART MAY VARY. DEALER NOT RESPONSIBLE FOR TYPOGRAPHICAL ERRORS. OFFERS DON'T COMBINE. OFFER EXPIRES JULY 7, 2008. VEHICLES SUBJECT TO PRIOR SALE. ART MAY VARY. DEALER NOT RESPONSIBLE FOR TYPOGRAPHICAL ERRORS OR OMISSIONS. SEE TONY FOR DETAILS.

SPORTS BRIEFS

ON POST

FAMILY FISHING

Families fish free during Family Fishing Night, starting at 6 p.m. July 15 at Russ Pool. To reserve free bait and poles for children 13 and younger, call 706-545-9639 by Monday.

ARCHERY

The Uchee Creek Archery Club will host an archery shoot from 9 a.m. to 1 p.m. July 20 at the Uchee Creek Archery Range.

For more information, call 706-685-3060 or visit the Web site, www.geocities.com/ucheecreekarchery.

WHITEWATER RAFTING

Outdoor Rec will sponsor an overnight whitewater rafting trip on the Ocoee River in Tennessee July 26-27. The $135 fee includes transportation, lodging, lunch and equipment rental.

Participants must be at least 12 years old. Payments must be made by July 18.

For more information, call 706-545-7978.

GOLF SCRAMBLE

The next CG Golf Scramble is July 31 at the Fort Benning Golf Course.

The cost is $25 if paid before the day of the event or $30 the day of the event. The fee covers the cost of cart and green fees, two mulligans, food and prizes.

Stop by the Fort Benning Golf Course to register or call 706-687-1940.

SMITH CHILD CARE

Smith Fitness Center has extended on-site child care hours.

Hours are 8 a.m. to 1 p.m. Monday through Friday.

The cost is $3 per child per hour. For more information, call 706-545-4388.

GOLF CART RENTAL RATES

The price of an 18-hole golf cart rental at the Fort Benning Golf Course is $13 per rider.

The nine-hole rate of $8 per rider will remain the same.

Active-duty sergeants and below playing fees are $6 for nine holes and $9 for 18 holes. Active-duty staff sergeants and above rates are $10 for nine holes and $18 for 18 holes.

Golfers 62 and older pay $370 for the entire year at the golf course.

For more information, call 706-687-1940.

HARVEST REPORTING

Hunters are reminded that all deer, turkeys, hogs, doves, squirrels and quail harvested on Fort Benning must be reported using the TELTRACK Hunter Control System by calling 706-545-8387 and selecting menu item number 4.

FLY FISHING FOR VETS

Fly Fishing For Vets, a nonprofit organization, will provide fly fishing excursions for Soldiers wounded in combat.

The all-expense-paid trip includes fishing lessons, equipment and lodging. The Soldier's spouse will be treated to a day at the spa.

The trip is available to active duty, Reserve and National Guard Soldiers, assigned to the Warriors Transition Battalion.

For information, call Ken Griffin at 678-993-9896 or Darlene Hines at 706-545-9636.

EAR TAGS

Auburn University is conducting a study of the feral pigs on Fort Benning to understand their population size, reproductive rates, movement patterns and food habits.

This information will help determine what impacts feral pigs have on the habitat, native wildlife populations and military training.

Pig hunters on post, please report the ear tag number, ear tag color, date harvested and general location of harvest to the Fort Benning Conservation Branch office.

Several pigs have been fitted with radio-tracking collars to help us determine habitat use.

Please attempt to identify and avoid harvesting these collared pigs.

If a collared pig is harvested or found, please return the collar to Conservation Branch, First Division Road, Building 5884, Harmony Church.

For more information, call 706-544-7079, 706-544-7516 or 707-544-7319.

$40 BOUNTY FOR PIGS

The Conservation Branch of the Fort Benning is offering a $40 bounty to hunters who harvest feral pigs on post.

Licensed hunters, including active-duty Soldiers, retirees and civilians who harvest feral pigs on post, will be paid after turning in the pig's tail. A data sheet must accompany the tail when collecting funds.

Tails and sheets are turned in at the Building 5884 on Tuesdays from noon to 2 p.m. and on the last Friday of every month from noon to 2 p.m.

For more information, call Maj. Bobby Toon at 706-536-6021.

ALL-ARMY SPORTS

The Department of the Army Sports Office has an online application for the All-Army Sports Program. Go to www.armymwr.com and select the Recreation and the Army Sport link.

Soldiers can go directly to armysports.cfsc.army.mil.

Those interested in applying can visit Smith Fitness Center and talk to Ken Wetherill or Lori Smith before submitting applications.

For more information, call 706-545-4300.

POOL TOURNAMENTS

Afterhours has weekly pool tournaments every Wednesday, and participants could win cash prizes. Call 706-689-0887.

MALL BOWLING CENTER

Every Sunday at the Mall Bowling Center, bowlers determine the price they will pay to bowl by pulling a discount ticket from a jar.

Open bowling is 8 a.m. to 10 p.m. Monday to Thursday, 8 a.m. to 1 a.m. Friday, 10 a.m. to 1 a.m. Saturday, noon to 9 p.m. Sunday and 1 to 9 p.m. on federal holidays.

Galactic bowling is from 6 p.m. to closing on Fridays and Saturdays.

For more information, call 706-544-2233

FITNESS CLASSES

Smith Fitness Center offers a number of fitness classes, including step, yoga and circuit water aerobics. It also offers a rock wall and massage sessions.

Pick up your copy of the fitness schedule at Smith, call 706-545-4388 or visit www.benningmwr.com/Smith31905.htm.

OFF POST

TENNIS LESSONS

The Columbus Regional Tennis Association, a nonprofit organization to promote tennis in the region, will hold tennis lessons in July and August at the Cooper Creek Tennis Center in Columbus. The cost is $50.

Beginner lessons for children ages 4 to 18 will be Thursday and Friday mornings from Thursday to Aug. 1.

Lessons for children and adults with intellectual difficulties and physical handicaps will be Tuesdays from July 15 to Aug. 5. The cost is $20.

For more information, call 706-317-4136 or e-mail deby@corta.org.

CompTIA GOLF CLASSIC

The CompTIA Educational Foundation will host the Creating Futures Charity Golf Classic Aug. 4 at the Falcon's Fire Golf Club in Orlando, Fla.

Proceeds will benefit Creating Futures, which provides opportunities to individuals who have historically been under-represented in the information and technology industry work force, including those veterans transitioning out of the military.

For more information, call 630-678-8468.

GOLF TOURNAMENT

The Georgia Center for Veterans' Rehabilitation, Employment/Education and Training, Inc., will present its first golf classic from 8 a.m. to 1 p.m. Sept. 13 at Bull Run Golf Course. The course is located at 7333 Lynch Road in Columbus.

Proceeds from the tournament will benefit homeless veterans and veterans in need. For more information, call 706-562-0071 or 706-593-3393.

CHEERLEADING CHAMPIONSHIP

The Georgia High School Cheerleading Championship will be Nov. 7 and 8 at the Civic Center.

For more information, call Mary Sherman at 706-660-1996.

ARMED FORCES RODEO

The PAFRA is a rodeo organization for veterans, active-duty, National Guard and Reserve service members, their Families and DoD Civilians from all branches of service.

For more information, visit www.PAFRA2000.com.

BRIEFS

Send sports briefs information to Bridgett.Siter@us.army.mil.

SPORTS & IMPORTS
Open Saturday, July 5th
Bang Bang Specials

MERCEDES
07 S550 SILVER
07 GL450 WHITE
06 S500 GOLD
06 SLK55AMG SILVER
06 ML350 WHITE
05 CLK320 SILVER
05 C230 BLACK
04 SL500 PEWTER
04 C240 BLACK
02 CLK430 CONV SILVER
01 E320 GOLD
00 ML320 WHITE
99 E430 BURG
94 C220 GREEN

MINIS
05 COOPER CONVERTIBLE HYPER BLUE
05 COOPER S CHILI RED
04 COOPER S PURE WHITE

BMW
05 745I BLACK
05 530IA BLACK
05 325CIC CONV BLACK
03 X5 BLACK
00 740IL BLACK
00 323I SILVER
97 840CI BLACK

MISC
07 SATURN SKY
07 SUZUKI GSXR750
06 CADILLAC XLR-V
05 FORD F150 LARIAT
03 AUDI A6 QTRO
00 JAGUAR XJ8
96 FORD MUSTANG GT

AND MANY MORE!
SALES AND SERVICE
706/660-1900
1040 VETERANS PKWY
DOWNTOWN COLUMBUS

CLICK AND CLACK

Choosing adequate vehicle depends on driver's needs

KING FEATURES SYNDICATE
Tom and Ray Magliozzi



Dear Tom and Ray:

I need some straightforward and honest guidance on how important torque and horsepower are for a small car.

My husband recently passed away, and now I must downsize my F-150. I have done research during the past few weeks, looking for the best four-cylinder/automatic that would meet my needs.

I am down to the Ford Focus and Nissan Versa.

My question: The Focus has a slight edge in torque at 136 (at) 4250 rpm and horsepower at 140 (at) 6000 rpm, while the Versa has a torque listed at 127 (at) 4800 rpm and horsepower of 122 (at) 5200 rpm.

Both have comparable size, curb weight, quality and warranty. I am just not sure if the difference is worth the slightly higher cost of the Focus.

Can you tell me if it would make a positive difference in power and pickup during highway miles?

P.S.: Just a word about our family: My 11-year-old grandson recognized your voices when we went to the theater to see *Cars*. He has heard NPR in his grandma's truck often during the past few years.

— *Kathleen*

RAY: First of all, we're awfully sorry to hear about your husband, Kathleen, but we're glad you're continuing to corrupt your young grandson in his absence.

TOM: When looking at power numbers (horsepower is the overall power of the engine, and torque is the amount of twisting power the engine can generate), it's not enough to take the numbers by themselves.

You also need to consider the vehicle's weight.

RAY: Right. If you were asked to choose between two potential suitors, both of whom were 5 feet 9 inches tall, wouldn't you want to know that one of them weighed 375 pounds?

TOM: When we divide horsepower by the weight, we get a horsepower-to-weight ratio. That tells us that the Focus (.051 horsepower per pound) is, indeed, more powerful than the Versa (.045).

But the question is, do you need that extra power? Because, when it comes to power, the gold standard that you're shooting for is "adequate."

RAY: My brother's been shooting for "adequate" for years, and has yet to even come close. But he's right about engine power. If you don't have enough, you can be a menace on the roads or put yourself in danger by being in the way of faster-moving vehicles. But if you have too much, you'll be paying for that extra power in wasted fuel every time you run the engine.

TOM: So, how do you decide what's adequate? Well, the best way is to drive the car.

I suspect you're going to find both of these cars to be perfectly adequate, especially around town.

RAY: But don't limit your test-drive to around town. Try getting on a highway. In some parts of the country, where traffic is heavy, you really have to get up to speed quickly on a highway entrance ramp to avoid having an F-150, for instance, making intimate cooing noises near your rear bumper. So, try that and make sure you feel secure doing it.

TOM: Another factor is how many passengers you carry. Do you usually drive alone?

Or do you take your grandson's basketball team out for milkshakes after the game?

A heavier load calls for more power as well.

So, if you often carry passengers, invite a few along for the test-drive, and try the highway test again. If your heart is in your throat as you try to stay ahead of that semi that's coming up on you in the right lane, that'll be a signal that you need a little more oomph.

RAY: But if you're like most people, and usually drive alone or with one other passenger, and death-defying highway stunts aren't a regular part of your routine, almost any four-cylinder car will provide adequate power.

TOM: So, drive them both again and see which one you like better.

I don't think the amount of horsepower or torque should be the determining factor in this particular decision, Kathleen.

And in either case, enjoy your new car.


Girls and Boys Town National Hotline
Call With Any Problem, Any Time
1-800-448-3000
Connecting with children and parents in trouble through a toll-free crisis, resource and referral number.
A CFC participant - provided as a public service
Girls and Boys Town
HELP • HEALING • HOPE
National Hotline

The Bayonet's Sizzling Coupon Savings



Little Caesars
HOT-N-READY
LARGE PIZZA
$5
ORIGINAL RACK. CARRY OUT. PLUS TAX.
WITH PEPPERONI

ITALIAN CHEESE BREAD
$3.99
Freshly baked bread covered with melted cheese and topped with Italians spices. 10 pieces

Pepperoni Cheese Bread
$5.00
Freshly baked bread, covered with melted cheese and topped with pepperoni. 16-piece order

CAESAR WINGS
$5.00
8-piece order
Buffalo Hot, Oven-Roasted or BBQ

HOT-N-READY® EVERYDAY 4-8PM

ULTIMATE SUPREME
LARGE PIZZA
$8.00
Pepperoni, Italian Sausage, Green Peppers, Mushrooms and Onions

3 MEAT TREAT
LARGE PIZZA
$8.00
with Pepperoni, Sausage and Bacon

CRAZY COMBO
$2.49
Crazy Bread® 8 piece order, and Crazy Sauce®

Computer Care
6440 West Hamilton Park Drive
Located in Patton Plaza
CALL 706-221-9500
Lowest Prices Ever!
Unbelievable Deals
We're Columbus's Best Kept Secret!

COMPUTER PROBLEMS
We Can Help
Reasonable Rates
Virus's * ReInstalls
Laptop Repairs

- Custom Built Towers & Laptops
- Drives / Memory / Processors
- ASUS & Gigabyte Main Boards
- Cases & Power Supplies
- Wide Variety of Parts Available
- Upgrade for Crysis & COD4
- Check Out Our Used Selection
- Virus & Spyware Cleanups
- Custom Systems & Upgrades
- Honest Evaluation & Repairs
- Quality Parts & Supplies

- 20+ Years Experience
- Great Prices & Fast Service

5% Military Discount With ID

Mon-Fri: 10am-7pm
Sat: 10am-5pm

Check Out The Rest Then Buy From The Best

Terrific 12 in 1 Internal Card Reader w/USB Port $12
20x DVD-RW Optical Drive $38
AMD Athlon X2 6000+ (3.0G) $195
Logitech G5 Laser Mouse $40
500GB Sata Hard Drive $129
ASUS P5G Motherboard $79
2GB USB Flash Drive $16

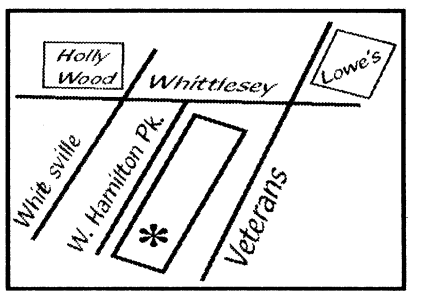

GET A MORE DETAILED MAP HERE:
www.pcnmore.com

25% off Any Single Labor Charge Expires 7/30/08
$20 off Combo Purchase of Motherboard, Processor & Ram Expires 7/30/08
$8 off Any Size Hard Drive Expires 7/30/08
10% off All Cables, Adapters & Lights Expires 7/30/08
Save! Free Kaspersky Antivirus on Any New System Expires 7/30/08

The Bayonet's



~Under New Management~

Save room for Ice Cream & Coffee!

Sundays
1pm-5pm

10% Discount
Bring Coupon and Receive 10% on entire check with ID. EXPIRES 7/31/08.

Old Traditional
German Store & Deli
Serving traditional German food!

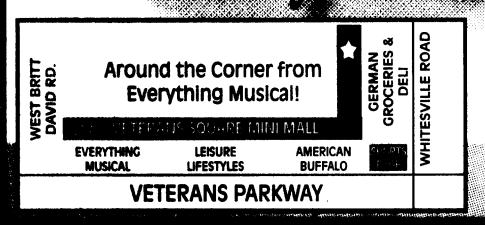

HOURS: TUE.-SAT. 10:30AM-6PM • 5870 VETERANS PKWY. • 706-341-7943

Need Storage?

5977 Whitesville Rd
Columbus, GA 31904
706-322-1123

7000 Storage Ct
Columbus, GA 31907
706-562-9300

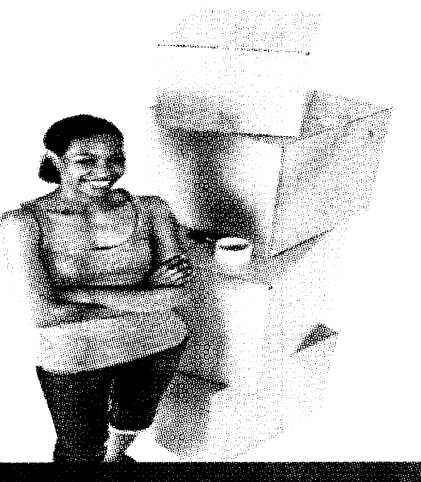

Simply Self Storage®
1-877-STORE-HERE

We Sell Moving Supplies!

Reserve your space online at www.simplyss.com

- Month to Month Leases
- Heated & Cooled Spaces
- We Sell Boxes & Packing Supplies
- Office Suites Available
- 24hr Video Recording
- Military & Senior Discounts

FREE RENT First Month*

10 x 20 Spaces $119*
10 x 30 Spaces $149*

*Restrictions Apply, can not combine offers. Offer available on select & available spaces.

Sizzling Coupon Savings

RESTore yourself...

Simmons Beautyrest

Best Prices • Fastest Delivery
Financing - 6 Months - SAME AS CASH

OLD STORE CLOSING
AT CORNER OF WHITESVILLE RD. & AIRPORT THRUWAY
ALL FLOOR MODELS & INVENTORY MUST GO!

Sealy

TEMPUR-PEDIC
PRESSURE RELIEVING SWEDISH MATTRESSES AND PILLOWS

Pocketed Coil' springs – a Beautyrest' original – to conform to the unique shape of your body for an undisturbed night's sleep.

THE SLEEP CENTER SUPERSTORES
EST. 1988

Area's Largest Selection of Name Brand Mattresses
• Futons • Adjustable Beds • Bunk Beds • Iron Bed Frames & More!
"The Mattress Experts" with The Real Guaranteed Lowest Prices!!
(706) 243-3333
Call for details.
Now Open! 6575 Whittlesey Rd.
HOURS: Mon-Sat. 9am-7pm Sun. 1pm-5pm

NEW LOCATION NOW OPEN!

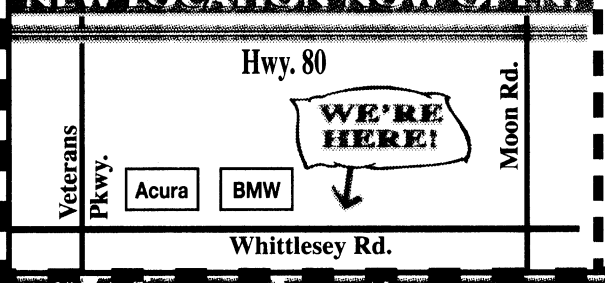

The Sleep Center
$150 OFF
Simmons or Sealy
on any purchase of $999 or more.
Not good on previous purchases. One coupon per purchase. Expires 7/31/08

The Sleep Center
$100 OFF
Any Purchase of $599 or More!
OR $50 OFF
Purchases of $299 or More!
Excludes Tempur-pedic
Not good on previous purchases. One coupon per purchase. Expires 7/31/08

ZEB'S SEAFOOD
"For The Very Best Seafood & Chicken"

HOURS: MON-THURS. 11AM-9PM, FRI & SAT. 11AM-10PM SUN. NOON-8PM



CALL IN ORDERS!

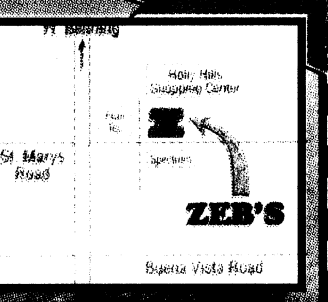

NEED CATERING? We provide catering for all occasions.

DAILY LUNCH SPECIALS starting at $4.99

GIANT STEAK SANDWICH
NOW JUST $1.99 SAVE $2 LIMIT 2
WITH PURCHASE OF ANY DRINK
Includes: Lettuce, Tomato, Mayo & 1/2 Lb. Angus Beef
Good only at Zeb's on St. Mary's Rd. With this coupon only. Take-Out or Dine-In. Expires 07/31/08.

FAMILY CATFISH DINNER
14 Pcs. Catfish Filet, Large French Fries & Hushpuppies
NOW JUST $14.99
Good only at Zeb's on St. Mary's Rd. With this coupon only. Take-Out or Dine-In. Expires 07/31/08.

FAMILY HOT WINGS
30 Large Wings, 8 Hushpuppies & Large Order Fries
NOW JUST $15.95
Good only at Zeb's on St. Mary's Rd. With this coupon only. Take-Out or Dine-In. Expires 07/31/08.

FAMILY WHITING FILLETS
6 Large Whiting Fillets, Large French Fries & 8 Hushpuppies
NOW JUST $13.99
Good only at Zeb's on St. Mary's Rd. With this coupon only. Take-Out or Dine-In. Expires 07/31/08.

FAMILY BREAST FILLET
18 20 Pc. Large Breast Fillets, Large French Fries, 4 Biscuits & 4 Hushpuppies
NOW JUST $14.95
Good only at Zeb's on St. Mary's Rd. With this coupon only. Take-Out or Dine-In. Expires 07/31/08.

ANY FAMILY DINNER YOUR CHOICE
$5.00 OFF
Sun., Mon. & Tues. Nights Only 5pm Close • Limit 1
Good only at Zeb's on St. Mary's Rd. With this coupon only. Take-Out or Dine-In. Expires 07/31/08.

(706) 221-9320
3864 St. Mary's Rd.
(Directly in front of Holly Hills Shopping Ctr.)

Chick-fil-A®

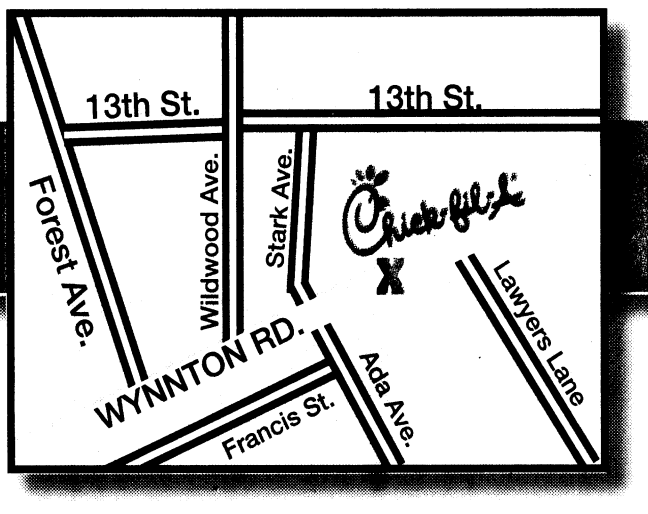

2421 Wynnton Road, Columbus
From Fort Benning, 185 to exit #6, turn left. One mile on right.

MONDAYS: 5:30PM-7:30PM
FAMILY NIGHT!
Kids eat half price w/adult purchase.
Family Entertainment will be present at *Wynnton Rd. location only.* Come join the fun!

- Clean indoor play area.
- Many healthy entree and side items.
- Family friendly environment.

Present this coupon and receive one
FREE Chick-fil-A Chicken Sandwich or 8 pk of Nuggets
with purchase of a fruit cup and medium drink.
Offer good at Wynnton Road Location.
Closed Sundays. Expires 7/31/08

Just Add Gas.

BMW Ultimate Service™

All new BMW's come with a maintenance program covering all factory-recommended maintenance, oil changes and fluid service, as well as items that need replacement due to normal wear and tear - such as brake pads, brake rotors and wiper blade inserts.

Lease a new BMW



$429 Per Month Lease

2008 328i
Well Equipped Model
with Automatic Transmission
and Premium Package.

2008 528i
Well Equipped Model
with Automatic Transmission
and Premium Package.



$589 Per Month Lease

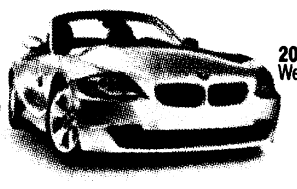

$429 Per Month Lease

2008 Z4 3.0si
Well Equipped Model.

2008 X3 3.0si
Well Equipped Model



$465 Per Month Lease

Or, purchase a new BMW and enjoy Great Finance Rates

2.9% Financing | **3.9% Financing**

On New 2008 5 Series, 6 Series, 7 Series and X5's | **On New 2008 3 Series**

All monthly payments shown are 36 month leases. On the 328i and Z4 3.0si, there is $3379 due at signing. The 528i is $3689 due at signing and the X3 3.0si has $3465 due at signing. Money down on leases includes first month payment, and $2500 security deposit. Financing offer is available thru BMW Financial Services. There is a mileage limit of 10K per year with a $.20/mile overage penalty. Excludes taxes, license, title, registration, options, and insurance. Includes destination charge. Financing offer available through BMW Financial Services NA, LLC. Subject to credit approval. All financing offers are with approved credit. See BMW of Columbus formore details.

BMW of COLUMBUS
6549 Whittlesey Boulevard
COLUMBUS PARK CROSSING

BMW Ultimate Service

bmwofcolumbus.com
706-596-2888

The Ultimate Driving Machine®

Certified Pre-Owned by BMW

Certified Pre-Owned
BMWofColumbus.com
The Ultimate Driving Machine®

The first two payments are on us. We're serious.

Buy a 2005 Certified Pre-Owned BMW 3 Series or 5 Series, and we'll make your first two payments.
Plus, Get 2.9% on 2005 Models | 3.9% Financing on 2006 Models

Every BMW is crafted to exceed the expectations of its first owner, and every oner thereafter.
All Certified Pre-Owned BMW's come standard with up to a 6 Year/100,000 Mile Protection Plan.

BMW of COLUMBUS

Columbus Park Crossing
706-596-2888 • bmwofcolumbus.com

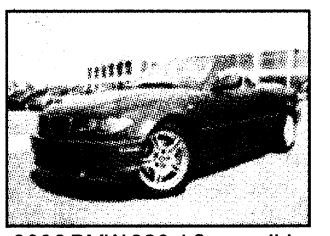

2006 BMW 330ci Convertible
Blue with tan interior
18,837 miles. Stock#10080A
$37,995
VIN: WBABW53466PL3732



2005 BMW 330i Sedan
Blue with tan leather interior
39,224 miles. Stock#B1473PA
$27,819
VIN: WBAEV53485KM39703



2006 BMW 325i Sedan
Silver with gray leather interior
20,193 miles. Stock#BW1570P
$31,990
VIN: WBAVB13546PT24756

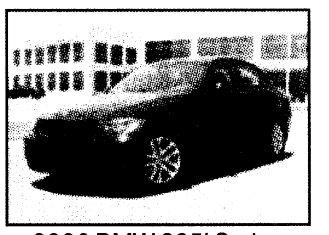

2006 BMW 325i Sedan
Black with Gray leather interior
35,796 miles. Stock#BW1572P
$28,880
VIN: WBAVB13546KX64943

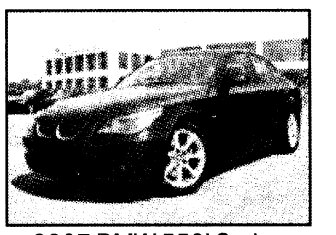

2007 BMW 550i Sedan
Black with brown leather interior
35,775 miles. Stock#B1594P
$46,995
VIN: WBANB53537CN93797

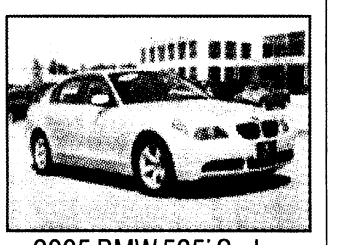

2005 BMW 525i Sedan
Silver with black leather interior
43,368 miles. Stock#B1560P
$32,988
VIN: WBANA53535B861849



2005 BMW 530i Sedan
Silver with black leather interior
44,256 miles. Stock#B1586P
$34,898
VIN: WBNA73505B819800



2004 BMW 530i Sedan
Silver with black leather interior
48,901 miles. Stock#9282A
$30,699
VIN: WBANA73554B060107



2006 BMW 750Li Sedan
Blue with tan leather interior
37,362 miles. Stock#B1537P
$56,002
VIN: WBAHN83546DT26313

Pre-owned prices exclude tax, title, and taxes and are subject to availability. First two payments due under contract will be paid by BMW Financial Services on Year Model 2005 Certified Pre-Owned 3 and 5 Series vehicles. Financing starting at 2.9% APR available on Certified Pre-Owned 2005 model year vehicles. Financing starting at 3.9% APR available on Certified Pre-Owned 2006 model year vehicles. (M3, M5 and M6 models excluded from these offers) Protection Plan provides coverage for 2 years or 50,000 miles (whichever comes first) from the date of the expiration of the 4-year/50,000-mile BMW New Vehicle Limited Warranty.

PURCHASE A 2008 TL WITH ZERO POINT NINE PERCENT APR

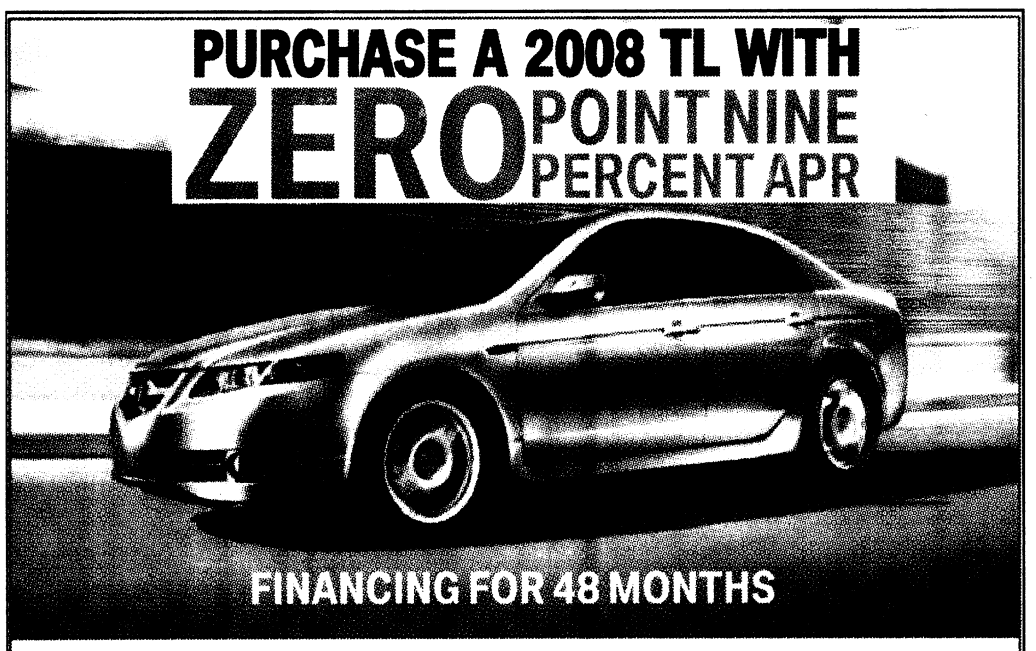

FINANCING FOR 48 MONTHS



2008 TL

or Lease it for **$359/month**



2008 MDX

Lease it for **$499/month**

Experience the **ALL NEW 2009** TSX

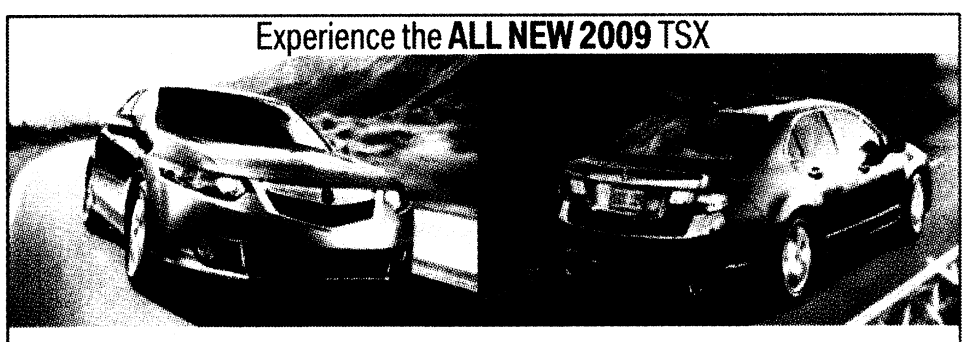

Lease the '09 TSX for **$329/month**
Completely Redesigned • 2.4-liter, 201-hp i-VTEC® engine • 30mpg Highway*

ACURA of COLUMBUS

Experience the Difference.
Experience the Difference.

AcuraofColumbus.com • 706-576-6700
COLUMBUS PARK CROSSING

Special APR financing available on all new 2008 TL models. 0.9% APR financing for 24-48 months or 2.9% APR financing for 49-60 months available to customers who qualify for the AHFC Super Preferred credit tier. Example for 2008 TL: 0.9% for 36 months financing at $28.16 a month for every $1,000.00 financed. For well qualified buyers. Not all buyers may qualify. Higher rates apply for buyers with lower credit ratings. TSX Mileage based on 2004 EPA estimates. All leases are for 36 months. TSX is $2558 down, TL is $2,498 down, MDX is $2669 due at signing. Includes first month's payment, AHFC Capital acquisition fee & capitalized cost reduction. Security deposit waived in featured lease example. Total net capitalized cost and base monthly payment does not include tax, license, title, registration or insurance. 10K mileage allowed. See Acura at Columbus for details.

ACURA of COLUMBUS

Experience the Difference.
Experience the Difference.
Experience the Difference.

ACURA CERTIFIED Pre-Owned Vehicles

The Acura Certified Pre-Owned Program. Flawless. It's a quality we strive for. It's why we put every vehicle through a meticulous 150-point inspection, so that no imperfection goes unnoticed. And be assured they are all backed by a 12-month/12,000-mile limited warranty. Find your gem with a test drive today.

Right now, get 0.9% APR financing
on any 2003-2008 Certified Pre-Owned Acura MDX.



2007 Acura TSX
$25,994
24,665 Miles
Stock#AW8621P



2006 Acura 3.5RL
$34,995
20,338 Miles
Stock#AW8640P

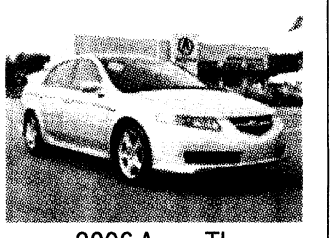

2006 Acura TL
$27,990
20,922 Miles
Stock#A8060P

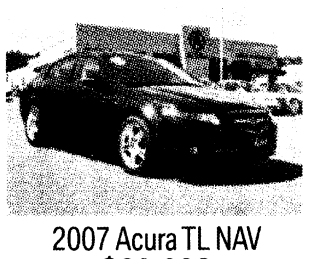

2007 Acura TL NAV
$29,998
30,050 Miles
Stock#5525A



2007 Acura TL
$30,959
18,080 Miles
Stock#AW8596P

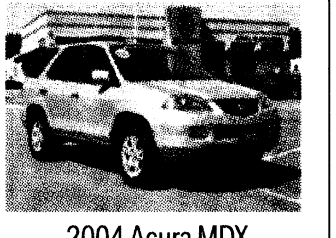

2004 Acura MDX
$26,265
42,721Miles
Stock#5524A



2005 Acura 3.5RL
$31,250
43,993 Miles
Stock#AW8628P

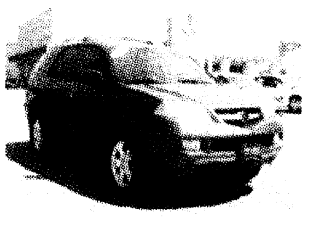

2006 Acura MDX
$32,859
36,538 Miles
Stock#AW8629P



2005 Acura TL 3.2
$19,998
60,860 Miles
Stock#5637A

Shop our entire inventory 24/7
AcuraofColumbus.com

We are proud to sell only the Finest Pre-owned Vehicles in all of Columbus. We Stand Behind Every Used Vehicle We Sell with a

48 Hour Return Policy plus a 1,000 Mile Warranty!

48 Hour return policy applies to every used vehicle we sell. There is, however, a mileage limit and a small detail & restocking fee. 1,000 Mile bumper-to-bumper warranty applies to any used vehicle we sell, has NO deductible, and is non-transferable. Both warranties exclude other dealers or wholesalers. All vehicles shown are subject to prior sale & are plus tax, tag and title.

AcuraofColumbus.com • 706-576-6700 • Columbus Park Crossing

THE BAYONET
FRIDAY, JULY 4, 2008

COMMUNITY

CSU students donate books to MACH
C3

Garden party planned for Fort Benning moms, kids

THE BAYONET
Cheryl Rodewig

Fort Benning mothers of children 12 and younger and expecting moms are invited to the Columbus Botanical Gardens for a summer garden party from 11 a.m. to 1 p.m. July 22.

The event, hosted by the gardens and Operation Homefront Georgia, will include refreshments, giveaways, kids' activities and more, all free of charge.

This party is a "thank you" from the community and local businesses to Fort Benning moms, said Nicole Sanchez, executive director of the gardens and a military mom herself.

"It's recognition for the role they play," she said. "I've heard Soldiers say everything they do is possible because of their support at home. That's what I hear from my husband, too."

Door prizes will include an all-terrain stroller, a TV, a car seat and a spa set.

"Everyone will walk away with something," said Kim Scofi, president of Operation Homefront Georgia. "We know how difficult it can be to be a military mom. We want them to know we're very proud of them."

Gifts will include a potted plant, a booster seat and at least one outfit per child.

"It's (like) a baby shower," Sanchez said. "But we won't make them play any silly games — we already promised that. They're going to have a good time."

There will be some group activities for the children and their moms. Children will learn about collecting bugs, how to grow their own food and outdoor safety with the Safe Kids robot.

Husbands are welcome, too, Scofi said, though they may be outnumbered.

The event will be helpful for moms new to the area, Sanchez said. They'll have an opportunity to network with other moms, and information about local and post resources for child care and safety will be provided.

The gardens are located at 3603 Weems Road, Columbus. Reserve a place by Thursday by calling 770-973-0014 or by sending an e-mail to georgia@operationhomefront.net.

"Grief is grief, I know that, and any parent who loses a child grieves. But our children walked into the face of death. They volunteered to serve knowing they might die in doing so. That's what we want this nation to remember"

— Deborah Tainsh

Honor and Remember

Gold Star dad campaigns for new flag to honor fallen service members

THE BAYONET
Bridgett Siter

She keeps a photo on the mantel, next to a tri-folded flag.

He sticks a ribbon to the back of the car and wears a dog tag on a chain around his neck.

They tuck coins away in a drawer — fat, shiny "challenge" coins presented to them at the funeral and later at a memorial service on post.

In so many ways, the moms and dads and spouses and children cling to the memories of loved ones killed in combat. Each and every memento is precious and personal.

But there's not a single, universal symbol of the grief and pride and faith shared by the countless members of the military's Gold Star family. One of them, George Lutz, the father of a Soldier killed in Iraq, has set out to right that wrong.

"With all the memorials out there, all the medals and the many ways people honor those who pay the ultimate price for our freedom, why is it we don't have something — one thing — we can all look to as a unified symbol by which we can honor and remember?" said Lutz, whose oldest son, 25-year-old Cpl. George "Tony" Lutz II, was killed by a sniper in Fallujah on Dec. 29, 2005, just six weeks into his first deployment to Iraq.



Courtesy photo
George Lutz, whose oldest son was killed in Iraq, is campaigning to have the Honor and Remember flag adopted as a national symbol of remembrance for the nearly 2 million men and women who have died defending this nation.

Lutz hopes to see the Department of Defense and Congress adopt just such a national symbol, the Honor and Remember flag, which was

See **Flag, *C4***

United Way donates 400 books to Sayers Library

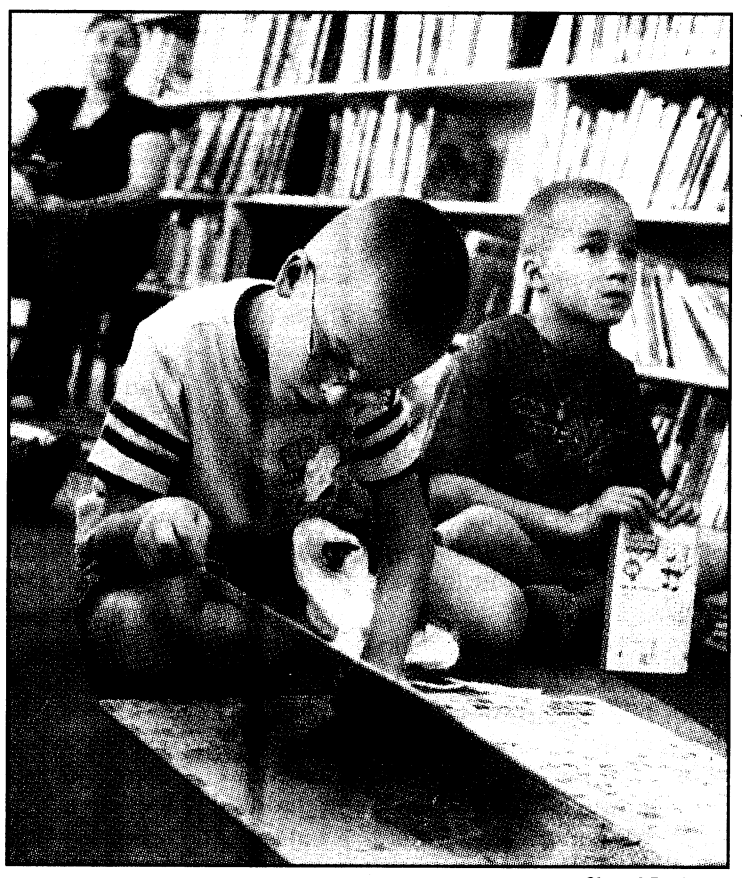

Cheryl Rodewig
Ben Rhines, 7, looks through *Our Amazing World*, while Cedrick Hardin, 6, listens to a story. Ben said his book had to be large "because the continents are big and they need to look big in the pictures."

THE BAYONET
Cheryl Rodewig

"That's a lot of books; I think I'm just going to get one," said Angela Greene, 7, who witnessed the donation of more than 400 new and gently used books to Sayers Memorial Library Friday.

United Way of the Chattahoochee Valley, which organized the book drive, distributed more than 6,000 books throughout the tricommunity.

"Fort Benning is such a big part of our community," said Scott Ferguson, president of UWCV. "Maybe we're supporting some children whose parents are off protecting our freedoms. That's why we brought the books out to Fort Benning, because we value what they do."

Each child selected a book to take home. Ben Rhines, 7, chose a colorful hardcover titled *Our Amazing World*.

"What I like about reading is that it's really fun to learn about all the stuff in books … mostly animals, continents and the states," he said.

Most of the books will fill shelves in the children's department at Sayers. The less durable ones will become prizes for the summer reading program.

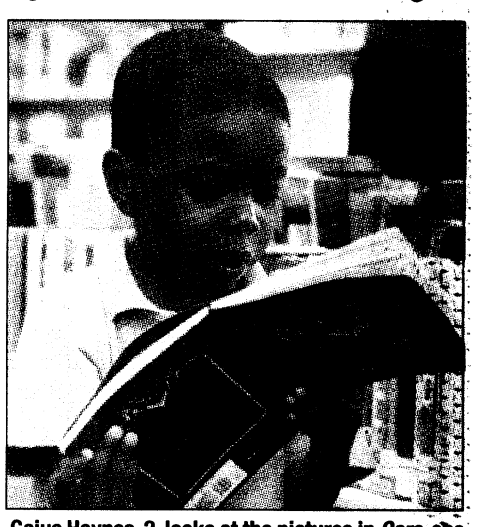

Gaius Haynes, 2, looks at the pictures in *Cars*, one of the 400 books donated to Sayers Library by United Way of the Chattahoochee Valley Friday.

Nancy Wahlstrom, technical services librarian at Sayers, said the popular, more current books they received will help update their collection.

"We have to keep the classics, but we really need those because that's what they like to read," she said, "so this is a great addition to our supply of books."

For more information about the new titles available, call the library at 706-545-7141.



Cheryl Rodewig
Jennifer Herrington shows a Navy-themed bag. She uses patriotic cloth and old uniforms to make bags and other items. "I spend most of my evenings here, working at the table," she said.

Local seamstress offers free classes to military spouses

THE BAYONET
Cheryl Rodewig

A professional seamstress will offer free sewing classes in July for military spouses.

"It's just one of the ways that I would like to be able to give back to the military community, because the military community gave so much to me when I was a military spouse," said Jennifer Herrington, an operations analyst on post who served with the Air Force and as a defense contractor in Iraq.

Classes will begin "as soon as the first wife calls me and says I want to learn how to sew," said Herrington, who can accommodate five to 10 people per class. She also offers one-on-one lessons. If enough interest is shown, she will also teach a course for teens.

Herrington, who started sewing at 5 in rural West Virginia, said the craft not only helps people save money but can also have a calming effect.

"It's therapeutic," she said. "There's just something about working with your hands and creating something out of nothing. You take a

See **Classes, *C4***

BIRTHS

BOYS

Nathan Jaime Garza
born June 19 to Linda and Staff Sgt. Jaime Garza

Owen Marshall Smith
born June 19 to Jessica and Pfc. Kenneth Smith

Malakai Aaron Kemp
born June 20 to Anna and 2nd Lt. Timothy Kemp

Javion Christian Taylor
born June 22 to Sgt. Sabrina and Jason Taylor

Jaxson Charles Smith
born June 23 to Dallas and Sgt. 1st Class Aaron Smith

Douglas Schuler III
born June 24 to Megan and Douglas Schuler Jr

Louden Kenneth Elliott
born June 25 to Billie and Sgt. 1st Class Michael Elliott

Nikolas Patrick Meyer
born Jun 27 to Carrie and Staff Sgt. Ian Meyer

GIRLS

Addison Elizabeth Takach
born June 19 to Kristin and Staff Sgt. Justin Takach

Lela Mae Brown
born June 24 to Megan and Sgt. Aaron Brown

Isabella Marie Chappelle
born June 24 to Lacey and Sgt. Michael Chappelle

Eden Grey Beauchamp
born June 26 to Railyn and Staff Sgt. Tommy Beauchamp

— Martin Army Community Hospital

Community CALENDAR

ON POST

SAFETY CAB

If you drink, don't drive. Safety Cab offers military ID card holders in the tricommunity a free ride home during the hours of 9 p.m. to 3 a.m. today through Monday. For more information, call Safety Cab at 706-527-7248.

DRAMA CAMP

Directors with the Missoula Children's Theater will be at Fort Benning Monday through July 12 for a free, intensive drama camp. All children in the first grade through high school are welcome. Auditions, casting and rehearsals will start Monday with two one-hour performances on July 12. Actors meet at the Kelley Hill Rec Center from 5 to 7 p.m. every day. For more information, call 706-545-3070.

NEWCOMERS ORIENTATION

The Army Community Service's Relocation Readiness Program holds a Newcomers Orientation and Bus Tour for Soldiers, families and civilians new to the Fort Benning. The next orientation will be from 8 a.m. to 2 p.m. July 11. This free program begins with a light breakfast at the Benning Club and includes a bus tour of Fort Benning and uptown Columbus. Lunch is also provided. Child care is available at no charge. To reserve space, call 706-545-0403.

FREE LUNCH AT OUTDOOR REC

The Outdoor Recreation program is offering a free lunch to customers of the Outdoor Recreation and Equipment Resource Center from 11 a.m. to 1 p.m. July 17 at Building 1707. For more information, call 706-545-9636.

SUMMER READING PROGRAM

"Get Buggie" — stories and crafts are featured Thursday during the Aflac Summer Reading Program at Sayers Memorial Library. It starts at 2 p.m. The event is free. For more information, call 706-545-8932.

FREE SUMMER LUNCH PROGRAM

Fort Benning Schools will offer a free summer lunch program for children 18 and younger.

Lunches are available at Faith Middle School, McBride and Wilson Elementary schools from 11 to 1 p.m. Monday through Friday.

Adults can eat for $3.

SOLDIER AND FAMILY APPRECIATION

Soldier and Family Appreciation Day is scheduled for Aug. 1 at York Field. Open only to active duty Soldiers and their families, there will be free food, beverages, children's activities and musical entertainment. Soldiers and family members 18 and older are eligible to win one of many great raffle prizes, including a 2008 GMC Sierra truck complete with GPS system. Check with www.benningmwr.com for updated information as the Soldier and Family Appreciation Day draws closer.

BACK-TO-SCHOOL BASH

Child and Youth Services will have a Back-to-School Bash Aug. 1 with free backpacks and school supplies. There will be free arts and crafts activities and inflatables. The event takes place at the Youth Services Complex from 9 a.m. until noon. For more information, call 706-545-3062.

THRIFT SHOP

The Fort Benning Thrift Shop needs volunteers. It is open from 10 a.m. to 2 p.m. Tuesdays, Wednesdays and Thursdays.

For more information and a list of items being accepted for consignment, call 706-687-4830.

ENGLISH CLASSES

Free English classes are offered from 6:30 to 9 p.m. Mondays and Wednesdays at the Western Hemisphere Institute for Security Cooperation, in Room 219. For more information, call 706-545-4562.

ESC GOWNS

New wedding gowns, formal dresses and shoes are available for purchase to all military and family members at the Enlisted Spouses' Club. Wedding dresses are $75, formal dresses are $30 and shoes are $10.

ESC meets at 6:30 p.m. the first Tuesday of each month in Room 139, Building 1677, near the Tax Center and Santa's Castle. Free child care is provided. Spouses of enlisted Soldiers of all ranks are invited.

For more information, call 706-221-8059 or e-mail fortbenningesc@yahoo.com.

SAYERS LIBRARY

Sayers Library on Main Post hosts a number of meetings for readers of all ages.

For young readers and pre-readers there is the Pre-school Story Hour at 11 a.m. Tuesdays.

Magician Chad Crews will perform at 2 p.m. July 29 at Sayers Library. The event is free. For more information, call 706-545-7141.

The next Family Fun Time, which is monthly on a Sunday, is Aug. 3, featuring Mouse and Cookie. The dates and characters are determined by Barnes and Noble. The Sept. 7 event features Clifford, the Big Red Dog.

Adults are invited to join the Let's Talk Books, Brown Bag and Benning Book Club discussion groups. For a schedule of meetings, call 706-545-8932.

KEYSTONE CLUB

The Girls and Boys Clubs of America Keystone Club meets at 5 p.m. every Wednesday at the CYS Youth Center. All teens are invited. For more information, call 706-545-3070.

MARRIAGE STUDY

Active-duty Soldiers and spouses are needed for a study on Army marriages. Couples can earn money for participating. For more information, visit www.armymarriageproject.com or call Deb McCrainie at 706-505-7770.

TOT TOWN

Tot Town offers Afternoon Benning Buddies from 1:30 to 4:30 p.m. for preschoolers. For information on enrollment, call 706-689-8698.

HEALTH CLASSES

The Family Medicine Clinic offers Tobacco Cessation classes from 3 to 4 p.m. Wednesdays. For more information, call 706-544-1805.

The Behavioral Health Clinic offers Anger Management Classes from 9 to 11 a.m. Tuesdays and Thursdays. For more information, call 706-544-3590.

The Enhanced Care Team offers Tobacco Cessation classes from noon to 1 p.m. Wednesdays. For more information, call 706-544-5159.

The Nutrition Clinic offers active duty weight loss classes at 8 a.m. Wednesdays and heart healthy classes 10 a.m. Thursdays. For more information, call 706-544-1542.

FIRST STEPS PROGRAM

Volunteers are needed for the First Steps Program at Martin Army Community Hospital. It is a program that helps parents adapt to life after having a child.

For more information, call Carolyn Harris at 706-544-2020.

CAA GRANTS

CAA provides up to $3,000 per year for two years for eligible spouses who have a high school diploma, GED or some college, one year remaining at Fort Benning and two years remaining on current enlistments.

Soldiers must be privates to sergeants, or second lieutenants to captains.

The funds can be used to complete post-secondary training or at any of Georgia's two-year community and technical colleges. The grant can also be used for training that will lead to a state-approved credential or license such as an approved certificate from a continuing education program or approved education service provider.

To schedule an appointment, call 706-545-7397 or go to the Army Education Center at Building 2602, Soldiers' Plaza. For more information, call 800-342-9647.

OFF POST

LOWES OFFERS DISCOUNT

Lowe's Companies, Inc. announced it will offer all active, reserve, honorably discharged and retired military personnel and their immediate family members a 10 percent discount on in-store purchases made during the July 4th holiday. The discount offer ends Monday.

The discount is available on in-stock and special order purchases up to $5,000. To qualify, individuals must present a valid military ID or other proof of service. Excluded from the discount are sales via Lowes.com, previous sales and purchases of services or gift cards. The offer is not redeemable for cash and is nontransferable.

AUTISM SUMMER CAMP

Families of Autism/Asberger's Syndrome Care, Educate and Support Inc. (FACES) will host a summer day camp Monday through Friday at Faith Baptist Church. The church is located at 1789 Northwest Highway 11, Monroe, Ga. For more information, call 770-266-7507. To get an application, go to www.georgiafaces.info.

MILITARY FAMILY SUPPORT GROUP

Auburn University Psychological Services Center will sponsor a military spouse support group for adults and children. The group meets from 5:30 p.m. to 7 p.m. every Tuesday in the Haley Center, Room 1121 at Auburn University. The group is for families with deployed or soon-to-be deployed Soldiers.

For more information, call Natalie Heidelberg at 334-844-4889 or e-mail her at heidenf@auburn.edu.

ROSIE THE RIVETER ASSOCIATION

The Columbus American Rosie the Riveter Association chapter invites women who worked or volunteered from 1941 to 1945 during World War II to join their organization.

Women eligible to become Rosies could have worked in industries supporting the war, war-related organizations, and occupations normally held by men, or they could have grown victory gardens, collected materials, rolled bandages and served with the USO and Red Cross.

Female and male descendents and husbands of Rosies are also eligible for membership.

To join the Columbus/Phenix City American Rosie the Riveter Association chapter, call Jonnie Clasen at 707-689-0153.

TEEN DEPLOYMENT ADVICE

The Military Child Education Coalition will print a publication about teenagers' experience with the deployment of a loved one.

MCEC is looking for input from individuals 12 to 20 years old who have had a loved one deployed since 9/11. Family members of all services are encouraged to complete a questionnaire at www.nmfa.org/teen.

For more information, call Joan Barrett at 816-746-7966 or e-mail her at joan.barrett@militarychild.org.

DANCE CLASSES

Let's Dance, Etc. hosts weekly dance classes at 6 p.m. Thursdays at First Presbyterian in Columbus. Admission is by donation and open to all ages. Line dancing begins at 6 p.m., and ballroom dancing begins at 6:30.

For more information, call 706-327-6268 or 706-587-7044.

BASIC COMPUTER CLASS

The Phenix City-Russell County Library offers free computer classes from 10 to 11 a.m. every Monday. No registration required. For more information, call 334-297-1139.

MOMS CLUB

The MOMS Club of Columbus, a nonprofit international organization supporting stay-at-home moms, meets at 10 a.m. the first Monday of each month at the North Columbus Library and at 10 a.m. the third Monday of each month at Lakebottom Park.

For more information, send an e-mail to columbusmomsclub@yahoo.com.

IRAQ STAR

Iraq Star is a publicly funded nonprofit organization that provides reconstructive surgery to disfigured American Soldiers upon their return from Iraq or Afghanistan. Iraq Star has 142 board certified plastic and reconstructive surgeons in 38 states offering their services free of charge. The organization provides transportation, hotel accommodations, food, medical supplies and medications.

Angel Flight flies Soldiers to and from their surgery when located within 300 miles of their surgeon.

For more information go to www.iraqstar.org or call 760-568-4039.

OPERATION OPEN ARMS

Operation Open Arms is a network of businesses and community organizations working together to offer complimentary vacation services such as lodging, dining, fishing charters, sailing trips and more to active-duty military on temporary leave from a foreign duty station and vacationing in southwest Florida.

Military personnel and their family members are personally responsible for contacting and making all hotel, fishing and other reservations after viewing the OOA Web site at www.OperationOpenArms.com.

All offers are subject to availability. Complimentary services are available only to active-duty military on temporary combat leave with orders to return to combat; serving in a foreign duty station and on two week leave; or returning to a combat zone without being offered a combat leave, such as with U.S. Marines.

Military ID, leave form and official orders are required.

DONATE A CAR

Donate your vehicle, in any condition, to the National Kidney Foundation of Georgia's Kidney Cars program.

Call 800-488-2277. A packet will be mailed to you, with a self-addressed envelope, to return a signed title and odometer statement. You'll be contacted to arrange for free towing. Vehicles are sold at auction, with all proceeds benefiting the NKF of Georgia. Cars can be donated online at www.kidneyga.org.

WWW.VETERAN.COM

U.S. military veterans can keep in touch with their friends and former comrades through an online community at www.veteran.com.

For more information, go to www.veteran.com or call 813-997-9636.

HIRE A HERO

Hire a Hero is a nonprofit organization that uses online social networking tools to help the military community adapt to the civilian sector.

For more information, go to www.hireahero.org.

TANNING BEDS CAN B LIKE ASKING 4 SKIN CANCER.
TANning Beds emit UV RAYS tHAt CAN B 15x StRONGER tHAn tHE SUN.
AAD Physicians Dedicated to Excellence in Dermatology
A text message from the American Academy of Dermatology.
www.aad.org

Students donate 978 books to post hospital

THE BAYONET
Rachel L. Watkins

Four Columbus State University students donated 978 children's books to Martin Army Community Hospital.

The Racing For Books Campaign was a project for their communications class. Carrie Blankenship, Susan Haycock, Crystal Avery and Cati Conley distributed donation boxes on post and off and went to businesses to collect books. Their goal: to collect at least 700 books.

"Our motto was 'go big or go home,'" Blankenship said. "The goal was to benefit the kids in the community and make a difference locally. All the hard work paid off when I saw those kids' smiling faces."

The group has broken the record for the largest donation of books to Martin Army Community Hospital, said Shiloh Hendrix, patient and family centered care program coordinator of Martin Army Community Hospital.

The books will be used in the volunteer reading program. Volunteers often read to young patients to get their mind off the doctor's visit.

There are plans at the CSU communications department to make the book drive an annual event at the hospital, Blankenship said.

DEDICATION

The Racing For Books project was dedicated to Sgt. Corey E. Spates, 21, who died Feb. 10 from injuries he received after a roadside bomb exploded in Diyala province, Iraq. Carrie Blankenship grew up with Spates in LaGrange, Ga.

Spates, a graduate of Troup County High School, joined the Army in May 2004 and was assigned to the 2nd Squadron, 3rd Armored Cavalry Regiment, at Fort Hood, Texas.

Fireworks tips can help consumers prevent injuries

CHILDREN'S HEALTHCARE OF ATLANTA

Consumer fireworks cause serious preventable injuries in children, including bystanders. A study published in the *Journal of Pediatrics* estimated that more than 85,000 pediatric fireworks-related injuries were treated in U.S. emergency rooms from 1990-2003. The following are some of the major findings:

- 80 percent of the injured children were male with an average age of 11 years.
- One out of five bystanders were injured.
- Firecrackers caused 30 percent of injuries, sparklers and novelty devices caused 20 percent and aerial devices 17 percent.
- The most common injuries involved the eye (21 percent), the face (20 percent) and the hands (20 percent).
- Although most children were treated and released from hospital ERs, 5 percent required hospitalization.

To help consumers use fireworks more safely, Dr. Martin Belson of Children's Healthcare of Atlanta advises following the safety tips from the Consumer Product Safety Commission and Fireworks University :

No. 1 — Buy fireworks from reliable, licensed fireworks dealers who carry products that meet standards enforced by the U.S. Consumer Product Safety Commission. Don't experiment with homemade fireworks.

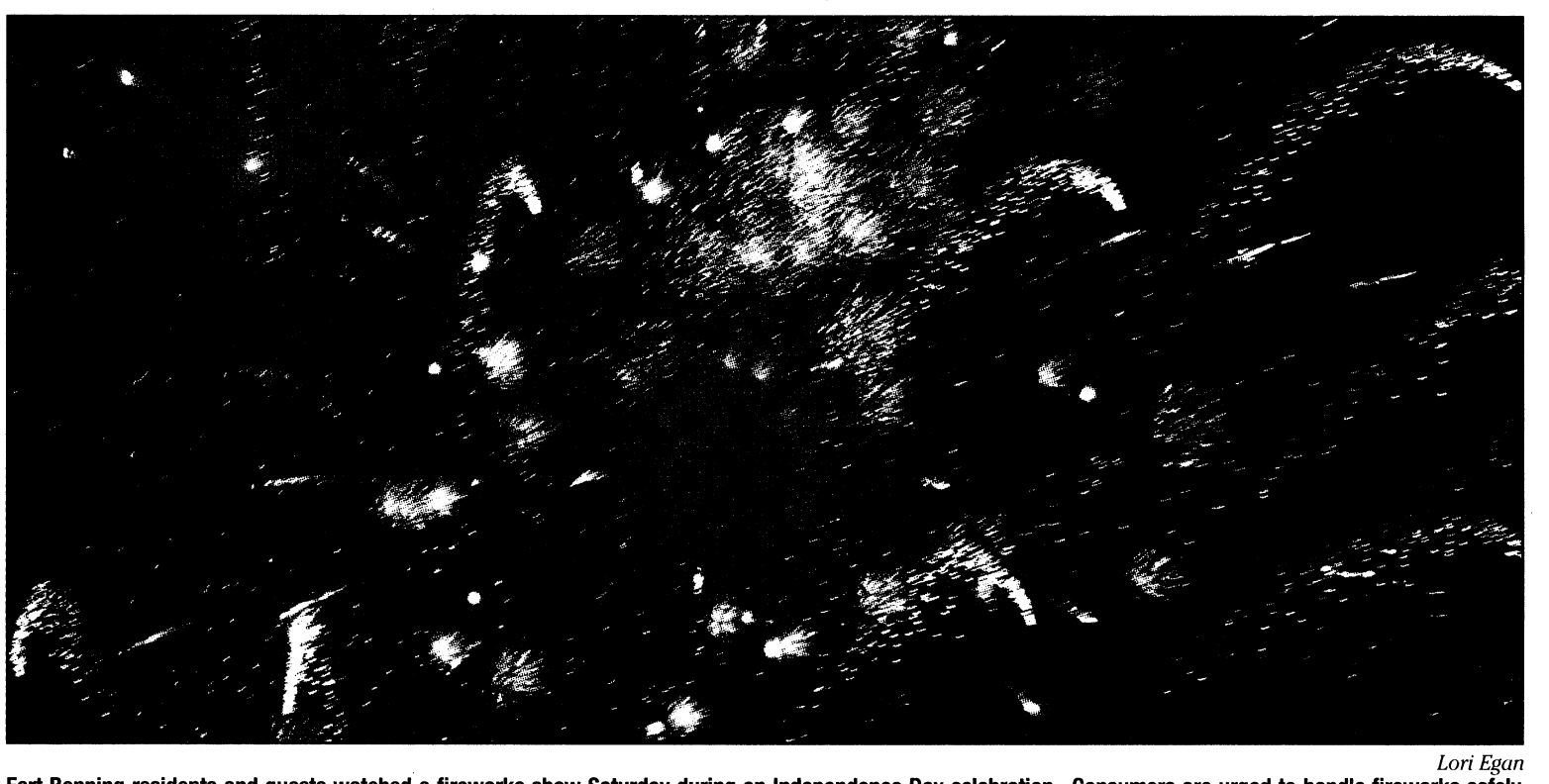

Lori Egan

Fort Benning residents and guests watched a fireworks show Saturday during an Independence Day celebration. Consumers are urged to handle fireworks safely, because 85,000 fireworks-related injuries were reported from 1990-2003, according to a study published in the *Journal of Pediatrics* in July 2006.

No. 2 — Read directions, labels and warnings on each firework item to understand the product performance and hazards associated with it.

No. 3 — Do not allow young children to play with fireworks under any circumstances. Sparklers, considered by many the ideal "safe" firework for the young, burn at very high temperatures and easily ignite clothing.

No. 4 — Older children should only be permitted to use fireworks under close adult supervision.

No. 5— Always light fireworks on a hard, flat and level surface to insure the stability of the items. Grass is generally not suitable for any item intended to be used in an upright position.

No. 6 — Light fireworks outdoors in a clear area away from houses, dry leaves or grass and flammable materials.

No. 7 — Keep a bucket of water nearby for emergencies and for pouring on fireworks that don't go off.

No. 8 — Do not try to relight or handle malfunctioning fireworks. Soak them with water and throw them away.

No. 9 — Be sure other people are out of range before lighting fireworks.

No. 10 — Light only one firework item at a time.

HIBACHI express
Fresh Japanese Food Fast
$4.99 Hibachi Chicken
Just The Way You Like It!

Appetizers
Spicy Chicken Wings..... $5.99
Eggroll..... $1.25
Veggie Eggroll..... $1.25
Crab Ragoons (6)..... $3.99
Asian Dumplings (6)..... $3.99

Soup & Salad
Onion & Mushroom..... $1.99
Plain House Salad..... $3.99
Chicken Salad..... $4.99
Steak Salad..... $5.99
Shrimp Salad..... $6.99

Homemade Hibachi Dressing, Ranch, Honey Mastard, Sesame Ginger, Blue Cheese, Raspberry Vinaigrette

Kids Meals
All kids meals served with fried rice
Fried Chicken Nugget.... $3.99
Fried Shrimp..... $3.99

Main Menu
All entrees served with fried rice, vegetables & sauce
Hibachi Chicken....Half $4.50
Whole $4.99
Hibachi Steak.....Half $4.99
Whole $5.99
Hibachi Shrimp.....Half $5.50
Whole $6.99
Hibachi Grouper.....Half $6.99
Whole $7.99
Hibachi Scallops.....Half $7.99
Whole $9.99
Steak and Chicken..... $8.99
Seafood Combo..... $10.99
Surf and Turf Combo.... $9.99

Tempura
All tempura served with fried rice, vegetables & sauce
Tempura Chicken..... $4.99
Tempura Shrimp..... $6.99

Teriyaki Rice Bowls
Chicken Bowl..... $4.50
Steak Bowl..... $5.50
Shrimp Bowl..... $6.50
Veggie Bowl..... $3.99



Dine-In or Drive-Thru!
Seconds From Main Post Gate!
3807 Victory Drive
Heritage Corners
706-687-8884

Independence Place APARTMENTS



Independence Place Welcomes You!
Call for our June Specials!

Resort Style Living
Fully Furnished Units
Flexible Leasing Options

The Place You Can Call Home

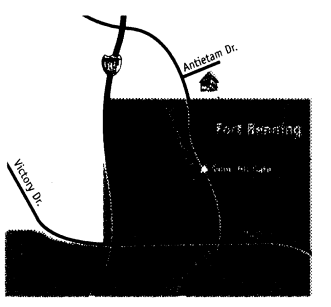

1534 Antietam Drive
Columbus, GA 31907
706-689-1026
Located ¼ mile from Sand Hill Gate

www.LiveAtIndependence.com

Flag: Avaliable now at Honor and Remember Web site

Continued from C1
unveiled on Memorial Day at the MacArthur Memorial in Norfolk, Va. The flag's design, a red and white field with a gold star and red flame, represents the honor due the nearly 2 million men and women who have died in service to this country since the American Revolution, Lutz said.

"Two things I've found to be most important to the families of these men and women," he said. "One, that their sacrifice was not in vain. And two, that their sons and daughters will not be forgotten. As long as the American flag waves freely, we know their sacrifices have not been made in vain. And now we have a flag that says they'll never be forgotten."



> ***"Two things I've found to be most important to the families of these men and women. One, that their sacrifice was not in vain. And two, that their sons and daughters will not be forgotten. As long as the American flag waves freely, we know their sacrifices have not been made in vain. And now we have a flag that says they'll never be forgotten."***
>
> ***— George Lutz, whose son, Tony, pictured at left, was killed by a sniper in 2005***

In the months following Tony's death, Lutz said, he discovered countless ways to remember Tony, a head-strong, fun-loving boy who became a devoted father and a proud Soldier. The walls of the Lutz's Chesapeake, Va., home are lined with photographs of Tony and his four siblings. Lutz and his wife Patty attended a memorial service at Fort Bragg, N.C., where their son was stationed when he was deployed. And he attended the services of other Soldiers slain in combat to offer comfort and support.

Along the way, Lutz said, he found himself collecting mementos of his son and his son's service to a nation he loved.

"Every time I went somewhere, I was given some kind of a gift, a token, like a coin or a shadow boxes, medals, that sort of thing," he said. "I became very conscious of how the military pays tribute to its fallen. And the more I clung to these things, the more I appreciated that military ideal. They're all about honor. I realized if I felt that way and I was going through this anguish, I wasn't alone. I know there are others who need to know that their Soldier will never be forgotten."

Deborah Tainsh is one of those others. She and her husband, retired Sgt. Maj. David Tainsh, lost their son, Sgt. Patrick Tainsh, in 2004. The Tainshes recently relocated from Midland, Ga., to a beach house in Florida. There they'll devote one room to the priceless mementos they collected after Patrick's death — the flag that draped his coffin, the Silver Star awarded posthumously, his Stetson, his spurs and his sword. Patrick was proud to serve with the 2nd Armored Cavalry Regiment, one of the Army's most historic units.

"We surround ourselves with the things that remind us of him, and not so much how he died but how he lived," Tainsh said. "Grief is grief, I know that, and any parent who loses a child grieves. But our children walked into the face of death. They volunteered to serve knowing they might die in doing so. That's what we want this nation to remember."

She has spent considerable time educating the public about Gold Star families, those who have lost a loved one in combat. It has often felt like a losing battle, she said — so few people know the meaning of that Gold Star flag hanging on her door. These days, she's happy to support an effort like Lutz's.

"We have to make people understand what that flag means — just like they know what the US flag or the POW/MIA flag means," she said. "That's the bottom line, we need the people of this nation to remember our children."

Since Lutz started his Honor and Remember campaign in April, he's encountered a number of naysayers, including a congressman who doubted the impact one man could have on society.

"He said, 'You're only one person,'" Lutz said. "That's not the kind of attitude that made this country great."

So Lutz forged on, like an Army of one. He began drumming up support with local veterans' groups and started an online petition in hopes of generating 2 million signatures — that's roughly the number of service members killed in combat in the last 233 years. He found a designer and had the flag trademarked just in time for the Memorial Day unveiling.

Now, as efforts continue to persuade the Department of Defense and Congress to adopt the flag as a national symbol, supporters continue to collect signatures at www.honorandremember.org. There the flag is available for purchase, as is or personalized with the name of a fallen hero.

"You know the POW flag was introduced in 1971. It took 18 years for it to be adopted," Lutz said.

"I know this won't happen overnight. But I don't think we should wait, either. We can fly the flag and get one into the hands of those who have lost a loved one in service. We can do that right now."

Bridgett.Siter@us.army.mil

Classes: Offered free this month for military spouses

Continued from C1
loved one's shirt or a pair of trousers, and all of a sudden you've transformed it into something you can carry — just that little bit of comfort you carry with you."

Herrington said sewing could be especially helpful during long deployments. Spouses can work on a project with their children, make gifts for family members of the deployed Soldier or create patriotic apparel and accessories.

During the classes, Herrington will cover basic projects like children's apparel and several military-themed items, such as quilts, Christmas stockings, tree skirts, pillows and bags. Topics covered will be tailored to participants' preferences and skill levels.

"Some of the spouses I've worked with have brought me uniforms, and we'll disassemble those and create a new piece," she said. "(That) brings such a sense of self-fulfillment. It hearkens back to a time when our spouses were at home sewing uniforms for Soldiers during the Revolutionary War, sewing uniforms in factories for Soldiers during the Civil War. It just speaks to the need to feel that you're doing your part."

The classes are not only for Army wives but for spouses of all service members — and that includes men, Herrington said.

"They can show their support by carrying a diaper bag that has a military theme to it," she said. "Why do you want to carry a pink or a green one when you can carry an Army cammo one?"

Owning a sewing machine is a plus but not a prerequisite, Herrington said. Participants will also learn hand sewing and embroidery stitching, how to choose and cut patterns, and what type of equipment and fabric to buy.

Herrington said she is passionate about the military because of her time on the ground with service members in Iraq.

"If you could see just one time the fresh face of an 18- or 19-year-old kid sitting in a chow hall on a holiday, and you know good and well they're missing home, it's just amazing to see their determination," she said.

"They sit there for a few minutes, kind of sad and quiet, and the next thing you know, they're going out and gearing up. They're putting on their black vest and their Kevlar. And their whole face changes from looking like Mom and Dad's little boy or little girl who used to sit at the dinner table to a young man or a young woman who's defending our nation."

Herrington said seeing their dedication and strength makes her proud. Reaching out to families here is her way of supporting the mission overseas.

"Sewing has been just a tremendous joy in my life, and now I can give other people the opportunity to share in that," she said. "I'm here to help."

To sign up for classes, call Herrington at 706-536-2398 or thecostumemistress@gmail.com. To see examples of her work, visit www.myspace.com/the_costume_mistress.

Cheryl.Rodewig@militarynews.com



Guaranteed* to Beat Their Rate

RATES AS LOW AS 4.14%** APR

SERVICE CREDIT UNION IS PROUD TO OFFER YOU THE ABSOLUTE BEST AUTO LOAN RATE!

And, if we can't beat a competitor rate, we'll pay you $100.* Low rates and fast approvals mean hassle-free shopping for people on the move. Apply online, or by phone 24/7.

- New, used and refinances are eligible
- No payments for 90 days

Call for an Instant Pre-Approval

800.936.7730 • servicecu.org

SERVICE CREDIT UNION ★★★★★ For People on the Move

NCUA

*Eligibility determined by credit score. Match+ applies to auto loan terms and restrictions that are consistent with Service Credit Union's (SCU) 60-72 month loan rates. Other loan terms do not apply. If SCU can not beat competitors' APR, we will credit $100 to a qualifying member's Service Credit Union account up to 30 days after Service Credit Union application, upon the applicant presenting a copy of their signed loan note & disclosure from the competitor. Dealer financing, non-financial loan rates and terms, and the institutions predetermined by the credit union are excluded from this promotion. Offer subject to change without notice. **Rate shown is Annual Percentage Rate (APR), accurate as of 6/1/08, and subject to change without notice. The APR reflects a .35% reduction for direct deposit and automatic payment (example: 4.49 APR less .35% = 4.14%). Example: A $20,000 auto loan with a rate of 4.14% APR for 60 months: Monthly payment is approximately $369.60. Total finance charge is approximately $2175.72. Offer available on new, used, or current Service Credit Union Auto Loans qualify for additional funds of $2,500 or more.

ROBERT S. POYDASHEFF
COL United States Army (ret.)
Attorney at Law

former Staff Judge Advocate

Specializing in Military & Administrative Law

944 2nd Avenue
Columbus, Georgia 31901

Phone: 706-317-3224

ONE DRINK TOO MANY?

CALL SAFETY CAB FOR A FREE RIDE HOME.

706-527-7248

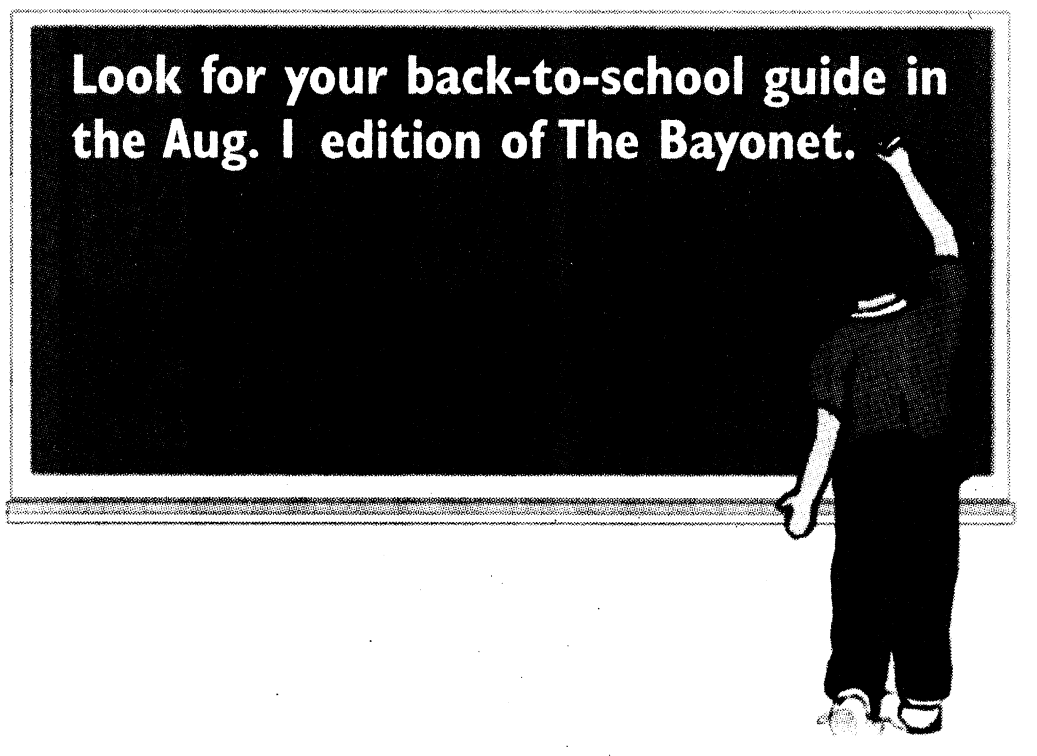

American Red Cross urges eligible donors to save lives this summer

AMERICAN RED CROSS
April M. Phillips

ATLANTA — For most people, the summer means weeks of fun and travel. For the American Red Cross and thousands of hospital patients, however, this is a time of high anxiety. The summer traditionally means decreased blood donations, which result in a shortage of the blood types hospitals urgently need to treat trauma victims and other patients.

The Red Cross urges blood donors to make plans to donate at least once this summer to help prevent such shortages.

"Your blood is needed more than you think," said Randy Edwards, chief executive officer, American Red Cross Southern Blood Services Region. "Only about 38 percent of the population is eligible to give blood and only a fraction of those actually donate. When you make the decision to donate blood this summer, it could be the difference between life and death for area patients."

The blood supply typically experiences a drop in the summer. This drop occurs when schools and colleges close; people take vacations and extended holidays; and businesses hold smaller blood drives due to modified summer operations.

Because blood can be separated into three components — blood, platelets and plasma — one donation can benefit up to three individuals. It takes up to three days for blood to be processed and made available to hospitals, so it is important that a donation be made ahead of an emergency.

The American Red Cross Southern Blood Services Region, which supplies blood to more than 130 hospitals, needs 1,200 blood donors each weekday in order to meet the blood needs of area patients.

Blood donors must be at least 17 years old and weigh no less than 110 pounds. For more information, call 800-GIVE-LIFE or visit www.redcrossblood.org to make an appointment to donate blood.

AAFES offers young writers chance for prizes

DALLAS — School may be out for the summer, but the Army and Air Force Exchange Service has one more assignment for military dependents.

The "Back-To-School Essay Contest" will give students in the first through 12th grades the opportunity to submit an essay of 200 words or fewer on "What AAFES means to me and my family."

"Most military dependents have been shopping at AAFES for their entire lives," said chief marketing officer Richard Sheff. "As a result, we are anticipating some very good essays from these young students on what the benefit means both to them as well as to their families."

The essay contest, which runs through Aug. 31, will consist of four categories (first through third grade, fourth through sixth, seventh through ninth and 10th through 12th grades) with three winners from each category.

First place winners in each category will receive a computer, second place winners will be awarded $500 savings bonds and $200 savings bonds will be issued to third place winners. For more information, complete rules, including release forms and specific instructions on submitting essays, go to www.aafes.com and click the Patriot Family Connection link.

NEED TO TALK?
Call the Military and Family Life Consultants services toll-free at 888-755-9355

ASK THE JUDGE

OFFICE OF STAFF JUDGE

ADVOCATE
Anthony Tempesta

Q: What is a pet trust?

A: A pet trust is a testamentary trust, meaning it is created through a person's last will and testament, that sets aside money for the care of a pet or pets after the person's passing.

Pet trusts are not recognized in all states. If state law does not recognize a pet trust, then any language in someone's will establishing such a trust would probably be "precatory," meaning that it expresses a wish but does not create a legal duty or obligation.

A pet trust sets aside a specific sum of money for the benefit of a presently living pet or any similar pets that the person may have upon death. A trustee and a successor trustee should be named, and this individual will pay or apply so much of the interest and principal of the trust as may be sufficient to provide and care for the pets in the manner to which the pets were accustomed during the deceased's lifetime or to provide a suitable home for the pets elsewhere. The person making the will should discuss with the trustee the type of care to be provided for the pets, including issues such as when it may be best to put a pet to sleep to prevent its suffering.

To avoid conflict with the legal principle of "the rule against perpetuities," which puts a time limitation on certain provisions that may be contained in a person's will, a pet trust should terminate upon the death of all of the pets or at the end of 21 years from the date of the deceased's death. This may be an issue in some cases as certain types of pets, particularly birds, have a lengthy lifespan. The trust also needs to contain a provision to distribute any remaining funds in the trust after its termination.

Anyone who wants to set up a pet trust needs to speak with an attorney. Contact the Legal Assistance Division to schedule an appointment by calling 706-545-3281.

I RUN Because I Can
That is my right as an American.
Now I run to support and hail
those that sacrifice without fail.

TEAM HOPE FOR THE WARRIORS™

TEAM Hope For The Warriors™
2008 Marine Corps Marathon
Register Today! Limited Slots Available!

RUN for something greater...
RUN because YOU can!

$90 registration fee includes:
- Bib Number for the 2008 Marine Corps Marathon
- Team Hope For The Warriors t-shirt & race bag
- Online fundraising campaign instructions & ideas
- Hope for the Warriors educational materials
- Deadline to register, July 20th

REGISTER FOR THE TEAM:
www.hopeforthewarriors.org
click on the **Team Hope For The Warriors** page!

FINAL 11 DAYS!

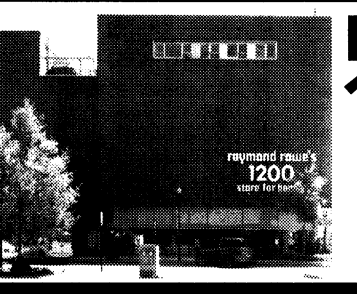

RAYMOND ROWE 1200 FURNITURE
1200 BROADWAY AT 12th. St.
COLUMBUS GA
706-571-2313

MONDAY, JULY 14, 2008
RAYMOND ROWE'S 1200 BROADWAY STORE
WILL CLOSE FOREVER!

NAME YOUR PRICE!

ALL REASONABLE OFFERS WILL BE CONSIDERED

HURRY, MANY 1 AND 2 OF A KIND ITEMS WON'T LAST LONG!

MANY ITEMS AT OR BELOW COST!

SPECIAL HOLIDAY HOURS • FRI. 10-6 • SAT. 10-6 • SUN. 12-5

CHURCH BRIEFS

BILLY GRAHAM MINISTRY

The Billy Graham Evangelistic Association awards scholarships for active-duty service members and their families to attend a seminar at The Cove in Asheville, N.C.

A list of seminars and an application can be found at www.billygraham.org/thecove.

NORTHSIDE CHRISTIAN CHURCH

Students in grades six through 12 who are interested in participating on Bible Bowl teams are encouraged to meet at 6 p.m. July 13 at Northside Christian Church in Columbus. Teams will travel to compete around the state. For more information, call 706-324-5220 or send an e-mail to northsidechurch@bellsouth.net .

Northside will also host a Power Lab Vacation Bible School from 6-8:30 p.m. July 6-10. Send an e-mail to northsidechurch@bellsouth.net to register.

CLUB BEYOND

Club Beyond is a non-denominational ministry for Fort Benning students in grades 6 through 12. The club offers Monday night Bible studies, club activities every Thursday for high school students and every other Thursday for middle school students, and mission trips and summer camp opportunities.

For more information, call Steve Paquette at 706-681-8948.

MARRIAGE ENRICHMENT

The Family Life Center hosts marriage enrichment classes at 8:30 a.m. the first Friday of each month. For more information, call 706-545-1760.

PROTESTANT WOMEN OF THE CHAPEL

Protestant Women of the Chapel invites you to experience "The Sensational Life" beginning at 10 a.m. July 10. PWOC meetings are held at the Infantry Chapel Annex and free on-site child care is provided for children through age 10. For more information about the group, send an e-mail to 4f4young@gmail.com or call 706-610-5559.

MILITARY WIVES SUPPORT GROUP

Cascade Hills Church offers a military wives support group at 5 p.m. Saturdays in Room 219 at Cascade Hills church. Child care is provided. For more information or directions, call 706-327-5743, ext. 28, or visit www.cascadehills.com.

MASJID ABDULLAH BIN MAS'UD

The Masjid Abdullah Bin Mas'ud holds prayer at 1:30 p.m. Fridays.

A women's Koran study is at 3 p.m. Saturdays and Arabic classes at 2:30 and 5:30 p.m. Sundays. Masjid Abdullah Bin Ma'sud is located at 2342 South Lumpkin Road. For more information, call 706-687-9402.

SUNDAY SCHOOL

Protestant Sunday School is 9:30 to 10:30 a.m. every Sunday in the Follow Me Chapel.

Classes are for all ages. Infant care is provided and transportation is available on post.

For more information, call 706-545-7513.

FORT BENNING RELIGIOUS SERVICES

PROTESTANT

SUNDAY

9 a.m.	The Infantry Center Chapel
9 a.m.	Airborne Chapel
11 a.m.	The Infantry Center Chapel
10:30 a.m.	Kelley Hill Chapel
11 a.m.	Follow Me Chapel, Main Post
11 a.m.	Sightseeing Road Chapel

WEDNESDAY

Noon	Follow Me Chapel

CATHOLIC

WEEKDAY MASS

Noon	Follow Me Chapel

SATURDAY MASS

4:30 p.m.	Follow Me Chapel

SUNDAY MASS

9 a.m.	Follow Me Chapel
5 p.m.	Martin Army Community Hospital

SUNDAY SPANISH MASS

12:15 p.m.	The Infantry Center Chapel

JEWISH

SUNDAY

8 to 9 a.m.	Regimental Chapel, Sand Hill

MUSLIM

SUNDAY DARUS ISLAMIYYAH

4 to 5 p.m.	Soldiers' Chapel, Sand Hill

FRIDAY SALAT-UL JUM'AH

4 p.m.	Soldiers' Chapel, Sand Hill

DENOMINATIONAL & SPECIAL EMPHASIS

SATURDAY WORSHIP SERVICE

8:30 p.m.	Seventh Day Adventists, Soldiers' Chapel

SUNDAY WORSHIP SERVICES

9 to 11 a.m.	Mormon, Treadwell Barracks, Classroom 2, Sand Hill
2:45 to 3:45 p.m.	Lutheran, Episcopalian, Soldiers' Chapel, Sand Hill

Places of Worship

North Highland
Assembly of God... A Good Idea
Sunday School 9:30 a.m.
Worship 10:30 a.m.
Servicio Hispano 5:00 p.m.
Wed. Family 7:00 p.m.
Bread of Life TV Broadcast,
Sundays at 8:00 a.m. on WTVM, Channel 9
www.north-highland.org
7300 Whittlesey Blvd., 706-561-7777
Join us for dinner Wednesday, 5-6:30pm
FREE with this coupon

Ministerio Evangelístico Mundial
Centro de Adoracion Puerta del Cielo
Localizado en The Impact Center
E-mail: centrodeimpacto@yahoo.com
Lunes 7PM: Oracion y Discipulado
Miercoles 7PM: Educacion Cristiana
Viernes 7PM: Servicio Evangelístico "Uno mas para Cristo"
Domingo 1:30PM: Servicio de Adoracion/Iglesia del Niño
1660 Blandford Blvd. • Columbus, GA
706.323.4000 • Fax: 706.323.0017
www.centrodeimpacto.org
Pastores Freddie & Olga Diaz

Iglesia de Dios Nuevo Pacto
"Impactando a Columbus Para Cristo"
Ofrecemos Servicios Alimentarios
Llame al (706) 569-0902
¿Necesita transportación?
Llame al (706) 315-9216
Tenemos buzón de voz 24 horas al día.
"Nuestra casa su casa"
Para más información visítenos
www.nuevopacto.org

Servicios	
Domingo	10 AM Escuela Dominical
	11 AM Servicio Adoración
Lunes	7 PM Célula de Damas o Caballeros
Martes	9 AM Ayuno
Miércoles	7 PM Servicio de Oración/Estudio Bíblico
Viernes	7:30 PM Servicio de Adoración

Pastor Pedro F. Díaz
4421 Primrose Road • Columbus, GA 31907
(706) 569-0902

St. John Chrysostom Orthodox Mission (OCA)
MEETING AT
1051 U.S. HWY 27, CATAULA, GA
SUNDAY 10 AM
FOR MORE INFORMATION:
332-4246 OR 570-8467
All Services in English

PALM TREE INTERNATIONAL MINISTRIES
The righteous shall flourish like a palm tree...Psalm 92:12
THE REMNANT CHURCH SERVICES
Sunday School – 9:00 A.M. • Sunday Worship – 11:00 A.M.
Tuesday Bible Study – 7:00 P.M. • Wednesday Prayer – 7:00 P.M.
HISPANO SERVICIOS: CENTRO CHRISTIANO YHVH-NISI
Domingo – 4:00 P.M. En El Templo
Servicio Congregacion al de Adoracion Viernes – 7:30 P.M. Practica del grupo
telefono/oficina (706) 563-7619 – Pastor Dora Bernal
Pastor Sharon Billins
Senior Pastor
1605 & 1611 Third Ave., Cols.
Office/Fax: (706) 568-7084
www.sharon-billins.org

St. Anne Catholic Church
Rev. J. Gerard Schreck, Pastor
Rev. Mark Van Alstine
Masses Saturday Vigil 5:30 pm
Sunday 8:00am, 10:30 am, 12:30 pm
Monday through Friday 7:30 am
2000 Kay Circle, Columbus GA 31907
706 561-8678
www.stannecsg.com

Redeemer Lutheran Church
4700 Armour Road
Columbus GA 31904
(706) 322-5026
SUNDAY SCHOOL.....9:00 AM
PRAYER & MEDITATION.....10:00 AM
SUNDAY WORSHIP.....10:15 AM
NURSERY PROVIDED
WEDNESDAY DINNER.....5:30 PM
WEDNESDAY SERVICE.....7:00 PM
Easy access from I-185 at exit 7, located west of I-185, 1 block north on Armour Road
Rev. Carl Peterson, Pastor

GRACE BAPTIST CHURCH
GRACE CHRISTIAN SCHOOL
Experience A Touch of Grace!
Servicios en Español
Service Times
Sunday School – 9:45 am
Sunday Morning – 11:00 am
Sunday Evening – 6:00 pm
Wednesday Evening – 7:00 pm
706-323-1046
Affordable, Quality Education!
Accredited • ABEKA Curriculum •
Extended Care • Honors Program •
Computers • Licensed Day Care •
K-3 – 12th Grade • Sports
GCS does not discriminate against students of race, color, nationality or ethnic origin
706-323-9161
2915 Fourteenth Ave. • Columbus, Georgia • www.amazingrace.net

New Covenant
Pastor Timothy & First Lady Betty Cole
Christian Education.....9:30am
Morning Worship.....11:00am
Healing & Anointing Service.....1st & 3rd Sunday at 6pm
Hour of Power: Weekly Bible Study w/Pastor Cole at 7:00pm
Youth Ministry:
Dancers, steppers, singers, team summit & more
1408 Shepherd Dr., Columbus
706-304-3946
LISTEN TO
"A Relevant Word for a Relevant Time"
101.3 @ 10am on Sundays

CHURCH OF CHRIST TORCH HILL ROAD
SUNDAY SCHOOL 10:00 A.M.
MORNING WORSHIP 11:00 A.M.
EVENING WORSHIP 6:00 P.M.
WED BIBLE STUDY 7:30 P.M.
NURSERY PROVIDED
NEAR FT. BENNING
Carroll Collins, Minister
2009 TORCH HILL RD
706-687-9908 OR 706-325-3183

St. Matthew Lutheran Church
"We welcome you!" ELCA
SUNDAY WORSHIP 8:30 & 10:30 A.M.
SUNDAY SCHOOL 9:15 AM
LOCATED ONE MILE EAST OF I-185 ON MACON ROAD, COLUMBUS
4026 Macon Road • 561-3406
Rev. Lawrence Barksdale, Pastor

TRINITY Episcopal Church
• 8am Rite I, Chapel
• 9:30am Sunday School for all ages
• 10:30am Rite II, Church
Wednesday 5:45pm Family Dinner followed By Programs
(Uptown) 1130 1st Ave Columbus, GA
706-322-5569
building a Spirit-empowered community that serves and celebrates Christ

St. Mary Magdalene Episcopal Church
Harry A. Carlsen, Vicar
Holy Eucharist & Sermon
Sundays, 10:30am
Sunday Bible Study 9:30am
4244 St. Mary's Road
Columbus, GA 31907
706-689-2790

BEYOND HERE BEYOND NOW
St. Thomas Episcopal Church
Celebrates 50 Years
Of Ministry
BEAUTY OF WORSHIP & MUSIC; INCLUSIVITY; COMMUNITY OUTREACH
ST. THOMAS DAY SCHOOL (6 MOS - 4 YRS.)
SUNDAY: WORSHIP 8AM & 10:30AM
9:15 CHRISTIAN EDUCATION (ALL AGES)
WEDNESDAY: HEALING EUCHARIST 5:30PM
6PM FAMILY DINNER AND PROGRAMS
2100 HILTON AVENUE, COLUMBUS
706.324.4264 WWW.SAINTTHOMASCOLUMBUS.COM
Member Worldwide Anglican Communion

Edgewood Presbyterian Church
THE SOLUTION TO SUMMERTIME BOREDOM:
Power Lab VBS July 20-24
for children, teenages, and adults!
(Interpreted for the deaf: call office.)
Sunday Morning Worship..... 11:00 A.M.
(Nursery and Children's Church Available During the Service)
Sunday School all age..... 9:30 A.M.
(Nursery Available)
3617 Macon Rd., Columbus
www.epclife.com
Church Office: 706-561-5137

True Vine Ministries International
4105 Beallwood Ave
Columbus GA 31904
Phone: 706-320-0196
Bishop Chris Abernathy
Are You Seeking God?
Are You Ready For the Next Level?
Sunday School.....9:00 AM
Sunday Worship.....11:00 AM
Tuesday School of the Prophets..7:00 PM
Friday Night Joy Service.....7:00 PM
Take I-185 at exit 7 towards Ryan's, turn left on Hamilton Road, right onto 41st St.
Jesus is LORD

Anglican Mission Church of the Resurrection
1928 Book of Common Prayer
Lee Roads 175 and 145 Salem, AL
The Rev. Canon Richard L. Waller Vicar
Services 10:00 AM CST Sundays
706-569-9864 or 334-864-8631

Your family is welcome at
St. Matthew's-in-the-Pines Episcopal Church
Sunday Worship 11 a.m. ET
38 Longview St. Seale, Alabama
Only 14 min. from Hwy 165
For info call 334-855-2186

VICTORY DRIVE CHURCH OF GOD
Kenneth L. Rayley
Pastor
Sunday School: 10a.m.
Sunday Worship: 11am & 6pm
Wed. Bible Study: 7p.m.
Ministering to the Military & Community Since 1971
3944 Victory Dr. ~ Columbus
Church: 706.689.3359
Resident: 706.682.5474

ST. GEORGE'S anglican church
Ancient Worship ... Timeless Faith
Sunday Mass .....0800 & 1015
Sunday School – All Ages..... 0900
Wednesday Family Night
Mass/Supper/Study Groups..... 1800
422 Broadway • 706-322-2010
www.StGeorgesAnglican.net

Separating God from government not easy

14TH COMBAT SUPPORT HOSPITAL
Chaplain (Capt.) Jean Gunn

There are a growing number of Christians who think believers shouldn't be involved in government and politics.

But in Romans 13: 1-7 the author notes that governing authorities are ordained by God, and therefore are very much a part of God's work.

The question is how do we separate God from our government?



Do we ban the Bible from the courts and Congress, and forbid its use when swearing in a witness or rendering the oath of office to the president of United States?

Should we cease to inscribe "In God We Trust" on our coins and paper currency?

Or what if we were to dismiss chaplains from their positions of federal, state, and local religious authority? Even though they are far from being God, they are nevertheless reminders of the presence of the "Holy."

What about the scripture posted above the L.A. city hall door: "Righteousness exalts a Nation, but sin is a reproach to any people."

Or the image of Moses carrying the tablets of God's law that faces the speaker of the House of Representatives?

Should we vanquish these religious relics from our halls of justice? How can we remove God from our government?

Despite the growing number of critics who feel that God and government shouldn't mix, the truth of the matter is, God will always be a part of every aspect of our human existence.

He ultimately governs and rules in the affairs of men. And if a sparrow can't fall to the ground without his notice, neither can we, as a nation, continue to rise without his help. Thank you God for your part in our nation's affairs.

Compromise, communication make a stronger marriage

CHAPLAIN FAMILY LIFE CENTER
Chaplain (Maj.) Richard Garvey

The young Soldier stretched across the hospital bed to wipe the tear from his wife's eye.

The surgeon just told her something she didn't want to hear — "No, I'm sorry. There's nothing we can do. It's permanent."

When the doctor removed a small tumor from the inside of her cheek, he accidentally clipped her facial nerve. She was a former teenage beauty queen. Now her lips were gnarled and her face was drawn and contorted.

The young Soldier looked down at his disfigured wife, cupped his hands around her cheeks and whispered, "I love you, and I'm not going anywhere."

What makes a love that strong? What makes real love?

Best-selling author and pastor of one of America's largest churches, Rick Warren, offers six characteristics to help you go the distance:

• Communication — This is a skill you must learn through practice. You've got to talk to each other. I read once in *Newsweek* that the average couple spends only four minutes a day talking to each other.

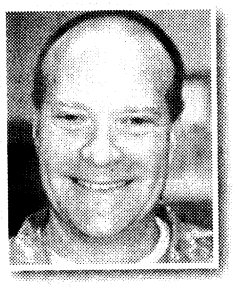

• Consideration — The Bible teaches we should show our love by being helpful to each other. Being considerate simply means paying attention to what your spouse says, showing common courtesy and treating each other with respect.

• Compromise — We're taught in the Bible that "love does not demand its own way" (1 Corinthians 13:5, LB).

The unloving thing to do is try to change your mate. Instead you should yield your rights and learn the art of negotiation and compromise.

I've seen more marriages die from inflexibility than I've ever seen from adultery, alcoholism or abuse.

• Courtship — If there was more courting in marriage, there'd be fewer marriages in court. You need to date your mate, making your relationship a priority — specifically developing things you like to do together.

• Commitment — I find it interesting that the media has finally discovered the value of commitment. Some headlines I've seen lately include *Measuring our quality of life — happily married, Strong commitment brings satisfaction* and *Commitment — the key to marriage.*

There were many times throughout our marriage when it might have been easy to bail out, but we agreed together that divorce was not an option. This forced us to change, to become flexible, to learn compromise and to grow out of our selfishness.

• Christ — Jesus gives you the power and the desire to develop the other five characteristics. He gives you love when you run out of love.

The greatest thing you can do for your spouse is to become like Christ and then begin to treat your spouse like Christ would.

Marriage and Divorce magazine discovered that one out of every three marriages ends in divorce, but when the couple is married in a church ceremony, and they attend church regularly, and they pray and read the Bible together, then the chances for divorce drop to one out of 1,105.

Practice the "Six Cs" so the fireworks you experience this Fourth of July will be a celebration of love and not an explosion of sparks and heartache in your relationship. Take heart and know that you can have a real love that will go the distance.

Want some help and encouragement to do that? Then call the Chaplain Family Life Center at 706-545-1769, Building 2606, Soldiers' Plaza.

If you are not currently attending a worship service, let me invite you to the CrossRoads Contemporary Service, a postwide service for everyone, at 1100 on Sundays at Follow Me Chapel or visit one of the other chapels on post. We have different services to meet a variety of worship styles right on Fort Benning.

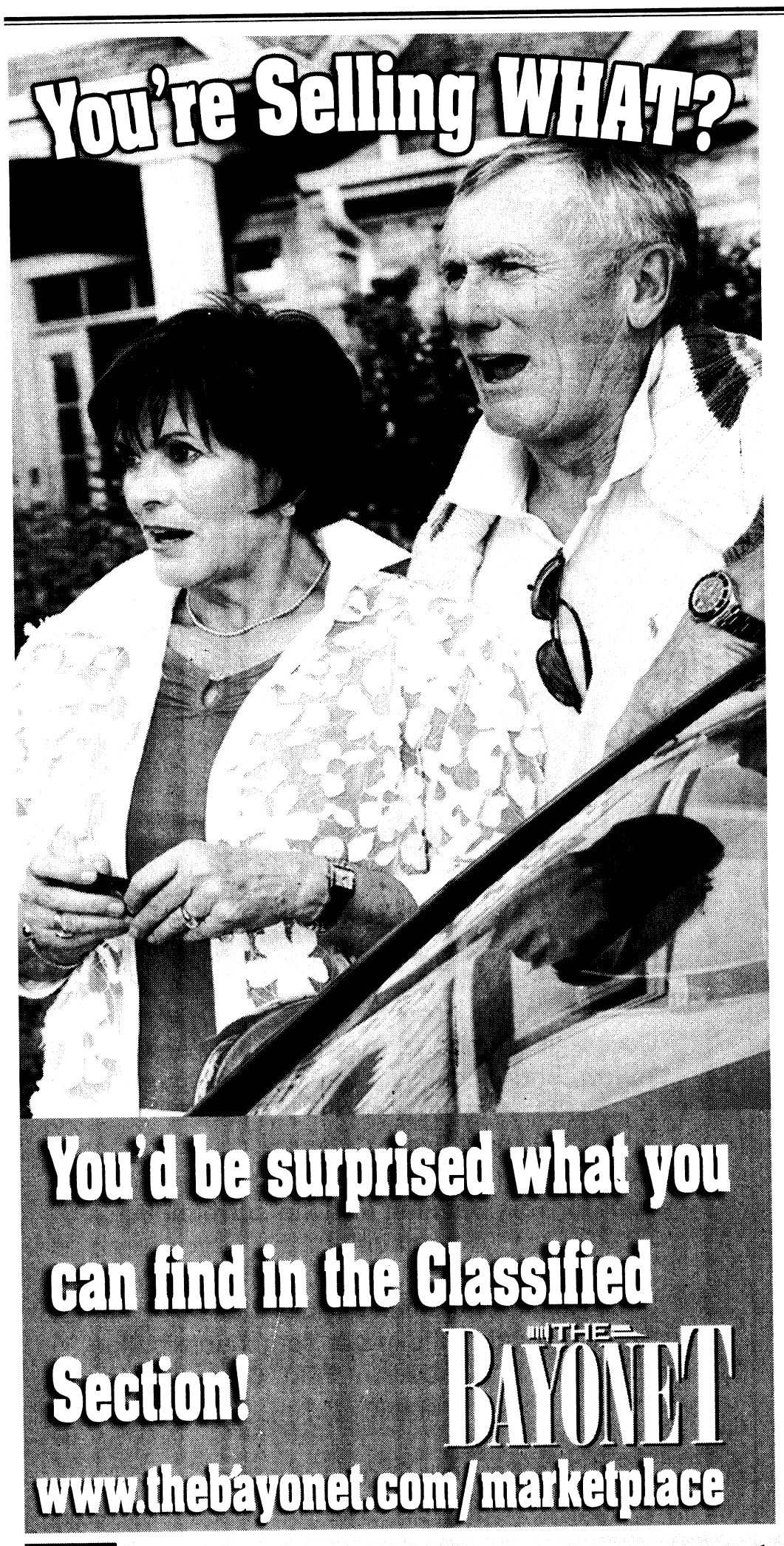

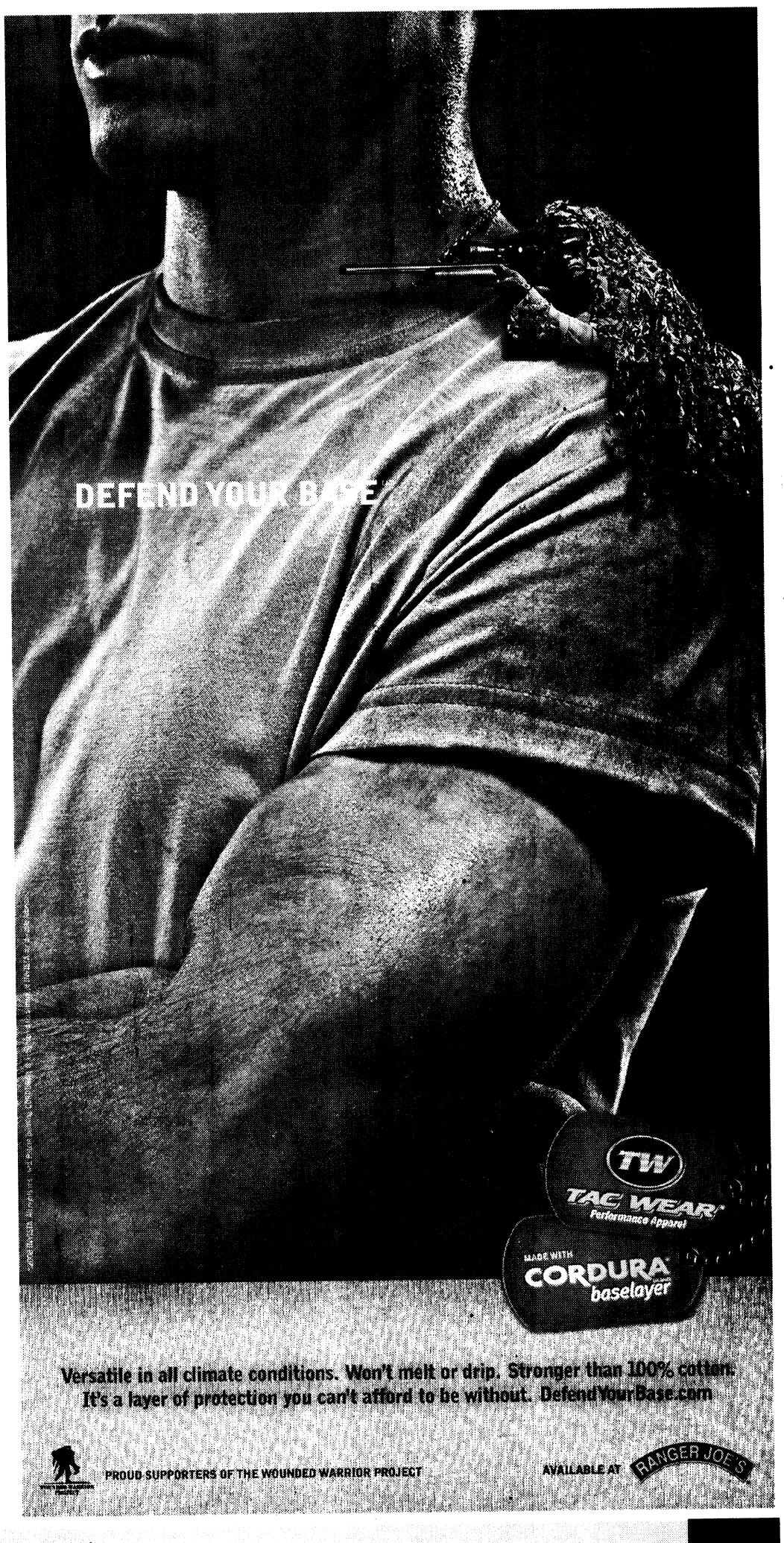

Reel one in

Families fish free during Family Fishing Night, starting at 6 p.m. July 15 at Russ Pool. To reserve free bait and poles for children younger than 14, call 706-545-9639 by Monday.

FREE : Active Duty or Retired Military • Eligible Dependents • Active or Retired Civil Service

THE BAYONET

CLASSIFIEDS

5 Ways to Place a Paid Ad:

1) Go to www.thebayonet.com
2) Call The Bayonet at 706-317-2106
3) Fax The Bayonet at 706-317-2126
4) E-mail Phyllis.Wolf@militarynews.com
5) Walk-in: Mon-Fri. 8am-5pm

3 LINES FOR *ONLY* $10
($3.75 for ea. line after)
Deadline: Noon, Friday preceding publication date



DEALS ON WHEELS
4 WEEKS *ONLY* $15!
Sell your Car, Truck, RV, or Motorcycle!
- 15 word max
- For private party only
- Must be prepaid
- $5 extra w/ photo

For Free Ad Placement go to www.thebayonet.com/advertise

CARS

1992 MAZDA MIATA, red w/blk convertible manual, cold air, rollbar, clean, great gas, many miles, good shape, no repairs 928-503-9028 $2800.

1995 CHEVROLET CAMARO, White, T-Tops, Power everything, Cold Air, 6 cylinders, runs great. Must Sell $3,500 OBO 706-478-0839.

1998 PONTIAC GRAND Prix, supercharger GTP, 88k mi. auto, clean, cold air, new tires, CD changer, leather, good gas, great car $4300 706-566-5708

2000 SUBARU OUTBACK
THULE bike rack, 96k miles,
1 owner, $9,000 OBO
706-323-1011, LMSG

2004 SATURN ION third door, 49k mi., gas-saver, 5-spd, stick shift, exc. cond. $8,250 706-596-9266 or 706-407-8989

EQUIPMENT RENTAL

Construction & Homeowners Equipment
10% Military Discount on Rental
Ray Rents 706-324-RENTS

SUV & VANS

1996 TOYOTA 4RUNNER SR5, Asking $4000. Everyday vehicle, runs great. Approx 225K miles. Call 706-610-5546.

2000 CHEVY BLAZER $6,000 Good Cond. 4x4, All Pwr, Sunroof, Leather int. 76,217 mi, for info call 706-685-2932/706-573-8020.

TRUCKS

LINE-X SPRAY-ON TRUCK BEDLINERS
MILITARY DISCOUNT
Trailers & Hitches 706-596-0380

1998 CHEVY SILVERADO 4x4 $6,300 OBO Pwr W/D, Cruise, tow, Ext Cab, 3Dr, 5.0L 305CI (Better Gas) 706-681-8862.

1999 CHEVY SILVERADO Z71 Reliable, runs great! 4 Wheel drive pick-up truck. $8,000.
Call: 706-587-0131.

2001 DODGE RAM 1500 4x4 Off-Road 56000 miles; fully loaded; 5.9L, leather, new tires, tow pkg, tonneau cov. Asking $11K OBO 706-536-6746

2005 FORD RANGER, ext. cab, must sell!! still under warranty, auto, great ext. and int. asking payoff. 706-984-9166

2006 FORD F150 50K miles under warranty until 110k mi. White 4x4 STX, Camper Shell w/roof rack, towing package, like new. $18K 334-369-9002.

MOTORCYCLES & ATV

'03 XL CUSTOM 1200 Sportster, 100 year edition, ex. cond., 87k miles, $8,500(neg) Call: 334-855-2783

06' HD NIGHT TRAIN, MINT COND. LOTS OF CHROME, V-H PIPES, JETTED CARB 200MM REAR WHEEL, OVER $3K N ASSY,$13,500 OBO CALL: 706-405-1734

2003 HARLEY DAVIDSON Sportster 883 is like brand new-just went over 800 miles! Must Sell $6,800 call 706-478-0839.

2003 HONDA CBR600RR, 46mpg, 9500 mil, red, black, two brothers exhaust, rear fender delete. Frame sliders. $5600 706-536-1802

2005 HONDA CRF 250X, Great Condition, can be street legal, new graphics, 2nd owner, $2,900 OBO. Call 701-213-0170

FOR SALE '06 SWIFT LUCK custom Bobber; firecracker red, 80 EVO HD motor; Springer, 6speed,low mileage, $18000. 706-561-9595

BOATS

1998 RANGER COMMANCHE VS461 19 ft w/Johnson 150 outboard $12K, call 706-587-0131.

1999 18.5' TRACKER PRO SERIES 60HP, $5000
334-369-9002

UTILITY TRAILERS

TRAILER SALES, REPAIR
Truck Accessories, Gooseneck Trailers & Hitches 706-596-0380

RECREATIONAL VEHICLES

1997 CLASS A Motorhome 36', self cont. 26Kmi, w/wo tow vehicle, ex. cond. $35,000.
Call 334-855-2783

CHILDREN'S ITEMS

LOTS OF BABY boy items, baby bath tub, toddler girls items and some mens clothing. Priced yard sale prices. 706-984-9166

TRAMPOLINE WITH SAFETY net only $140. Moving must sell. Call 706-568-9794.

PETS/PET CARE

CKC REGISTERED BOXER pups. Asking $400, will go fast call soon 520-234-5412 5-female, 6-male. Ask for Mark or Erniestine.

FREE TO GOOD HOME! Mature plus-size calico cat w/great personality. Declawed/neutered. NO Children. 706-536-2032 after 5pm.

HELP! PCSING, SWEET, playful 2 yr. old mix, retriever/chow, fixed, rabies shot, outdoors, not large. 706-566-5708

TOY CHIHUAHUA PUPPY, male, beautiful markings $75. Call 334-614-0285

WANTED FEMALE SULCATA turtle over 12" please I will ask for photos 706-341-0056.

2 GIANT SCHNAUZERS BOTH FEMALE/5 MONTHS OLD/BLACK. CALL 334-855-4120.

LOST PETS

REWARD!! YORKIE/POM mixed. Last seen in Grayhawk subdiv. PC, AL. Contact 334-448-0489/448-0985.

HELP WANTED

JUMPBUNCH
MILITARY MOMS/SPOUSES wanted as coaches for kids' fitness program. Flexible hours, fun job, no weekends. Call 706-332-5148 or e-mail to tracy@jumpbunch.com if interested in talking.

POST OFFICE NOW HIRING!
Avg. Pay $20/hr or $57K/yr.
Including Federal Benefits and OT, Placed by adSource not Aff.
w/USPS who hires
1-866-533-3167

SALES / PHOTOGRAPHY
Call on Mothers of Newborns
and Photograph Baby's "First Photo"
At Base Hospital
Permanent Part Time
FUN JOB!
No Experience Necessary!
Morning Hours!
Please Call 901-829-3222 or email:
sdpinc@bigriver.net

RED LOBSTER ON 13TH ST
Now taking Applications for Experienced Servers.
Apply in person.
706-324-7101

MOVING SALE

HUGE ABOVE GROUND pool 22'x16'wx4'deep, with new motor, $900 firm, paid $5000 new. 706-660-9018

LAWN & GARDEN

FENCE: 150' 2 GATES $300 CALL: 706-685-3495.

STEEL, CHAIN-LINKED fence. 150ft w/2 gate/entrance pieces. Exc cond. 1-yr old, $300. 706-685-3495.

MISCELLANEOUS

LEARNING CIRCLE ACADEMY CHILD DAYCARE
Free Registration & 1/2 OFF 1st week tuition.
Opening for infants, Monday-Friday
6:30am-12:00pm
Breakfast, Lunch, Snacks & Dinner
Learning Curriculum: Spanish, French, Sign Languages to all ages.
Bright Colorful atmosphere
All teachers cerfiied in CPR & First Aide.
A higher level of learning with lots of TLC.
706-221-1515
Lake Bottom Park near The Medical Center
Selected by State of Ga. for Daycare of Distinction

BEAR PANTHER COMPOUND bow, 65lb, draw 30in pull, comes with case, arrows, and broadeads. $125. 254-702-2772

DISNEY WORLD TICKET, 4 Day Park Hopper, (Adult 10+), No expiration date, asking $125, MWR/Military price $250 706-593-2282.

DOUBLE BATHROOM VANITY includes sinks & faucets. Nice Condition. Call for info/photos. $250 OBO
CALL: 334-614-5094

FOOSBALL TABLE, $50 OBO, PCS'ING, CALL 706-593-2282.

GERMAN MADE PIANO
$1,200 or best offer.
706-561-1334 for details

KIDS 4-WHEELER, Kawasaki Ninja with batteries and charger. ONLY $60. Call 706-507-2508

SEEKING BABYSITTER FOR 2 children, in our home. Starting August 5th. $10/hr 15 hrs. M-T-W mornings. Call 978-758-2487.

SOLANA HOT TUB 2 seater 110 gal. plug 110 volt, asking $3,000 OBO. Call 706-563-2102.

STEEL ARCH BUILDINGS-MUST GO ASAP! Clearance & Canceled orders. 20'x24', 30'x44' Huge discounts can save you thousands. Call today for savings! **866-352-0469**

TAMA IMPERIALSTAR 5 piece Drum, with extras. EXCELLENT condition.
$700 OBO 706-587-0021

FURNITURE

"SLEIGH BED" HARDWOOD, Cherry collection, New, incls rails, $250, 334-750-9143.

KING PILLOWTOP MATTRESS and box, in plastic, warranty, only want $235, 334-663-6624.

*REGULAR/FULL*MATTRESS & BOX, in plastic, NEW $115,
334-750-9143 .

A QUEEN PILLOWTOP Mattress set, in Plastic, New with warranty, $140,
706-566-4517

DINETTE SET (5PC), Solid Hardwood, New in box, Retails for $750 will sell for $299. 706-566-4517.

FOR SALE: CHERRY wood curio cabinet w/4 glass shelves that light up inside. Exc cond. $300 Call: 706-573-7636.

KING MATTRESS SET, Sealy posturepedic. 2 years old, like new, paid $1250 new, asking $395 706-685-4542

SOLID WOOD ENTERTAINMENT Center, $250 OBO. Sofa & Loveseat $700 GREAT BARGAINS!!
Call: 706-568-9794

WANTED BUNKBED TWIN on top full on bottom, or twin on top empty on bottom. please have pics/call: 706-341-0056.

EXERCISE EQUIPMENT

PRO-FORM 520 RAZOR ELLIPTICAL EXERCISER FOR $300. CALL: 706-507-5386.

PLACE YOUR AD
in The Bayonet.
www.thebayonet.com/place_an_ad

ELECTRONICS

EPSON, 3 IN 1 printer, scanner, copier w/ software and cable, must sell $40obo 334-855-9747

APPLIANCES

PCSING. FOR SALE DEEP CHEST Freezer-1 yr old-$150. .35 bottle wine fridge $150. .Side by side fridge 2 yrs old $300.Call: 706-505-6881

SAMSUNG, 12,300 BTU window unit air conditioner w/ remote for $200obo. 334-855-9747

SCRATCH N' DENT APPLIANCES
SEARS PRODUCT SERVICES
1726 BOXWOOD PLACE
706-568-4007

BUSINESS & SERVICES

Check this out!

PICTURE THIS: NEVER again to worry over money. See how you can have health, wealth & secure future: IOwnMyLife.net/healthy-blessings

You know that noise your heart makes when you work out?

IT'S CALLED APPLAUSE.

Think of each beat as your heart's way of cheering you on for staying physically active. Want a standing ovation? Try keeping your diet low in cholesterol and saturated fat too. For more ways to lower your risk of heart attack and stroke, visit www.americanheart.org or call 1-800-AHA-USA1.

American Heart Association.
Learn and Live...

This space provided as a public service. © 1999, American Heart Association

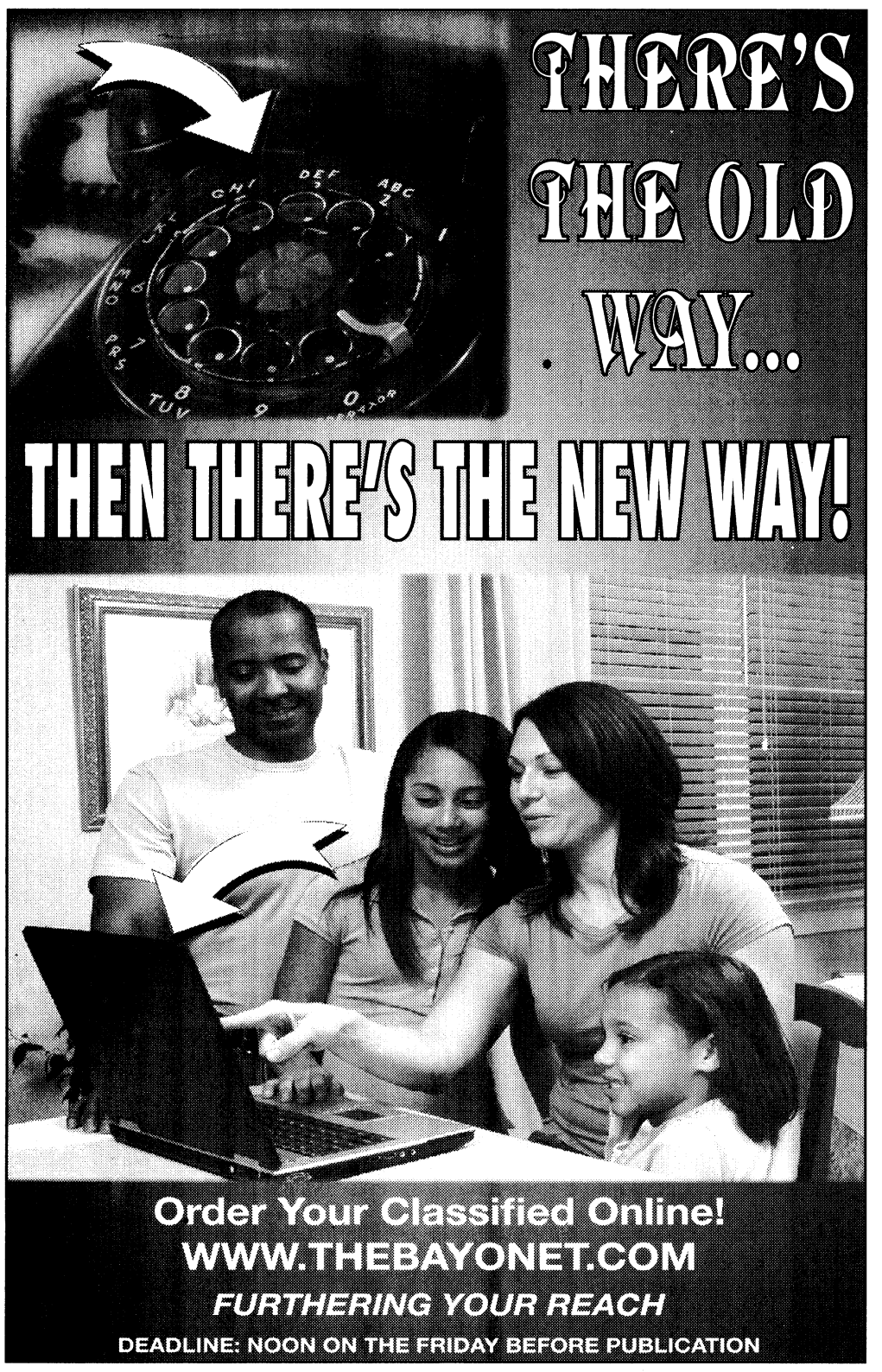





PARADE OF HOMES

HOMES & LAND FOR SALE

BRICK HOME BUILT IN 1992, GARAGE, 3BR/1.5BA, TOTAL ELECTRIC, NEW PAINT CARPET & CEILING FANS, ASKING $95K OBO. CALL:706-563-2102/706-527-7204

BUILD YOUR OWN EQUITY. A new home is more affordable than you think. Call Chris 800-395-2023. Lic# 13099

CHAPARRAL, NM 5.1 Ac Near Ft. Bliss. 4BR/2BA, 2wbfpl, Horses OK Shop w/bath. $184,900 call: 575-824-8133.

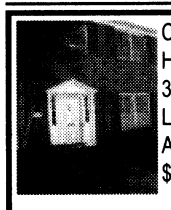

Columbus, Hilton Heights, Updated 3BR/2BA condo Lakebottom Park Area. Price $185K

www.owners.com for info Call 706-566-3550

COLUMBUS, GA, HOUSE for Sale: Brick, near Lake Bottom, 1432 sqft, 3BR/1BA, Hardwoods, New Paint, Asking 125K 706-718-1755/4128

COLUMBUS, TURTLE CREEK, 4BR/3BA, Hardwood & Tile, Pool, Gazebo w/Stack-Stone Fireplace & MORE! $310K, Call 706-565-8866.

COLUMBUS,GA, LAKEBOTTOM 1,700SF. Reno-Wood Flrs, New Roof, near Park $173K OBO. 706-681-8570.

CONVENIENT 2AC W/3BR,2BA, DBL-W, 8mi from back gate, 4 mi from 280 bypass. $59,000. Call 706-289-2699

FOR SALE

114 Indian Mt. Trail NEW 3/2
347 Lake Drive NEW 5/3
282 Moutain Creek Dr. 4/2
37 Madison Lane NEW 4/3

RENT TO PURCHASE
4150 Alton Street NEW 3/2
View: www.homeinga.com
Aaron Ostrander
706-888-7253 cell
706-576-3100 ofc
Licensed GA, AL
Shepherd GMAC Brokers.com Real Estate

FORTSON, WHISPERING PINES SUBD. 3BR/2BA home with formal DR, LR w/FP & 18FT ceiling. $195K Call 706-662-2887.

HOUSE FOR SALE: MARION COUNTY, 35 MINS TO BENNING, REMODELED, 5BR/2BA HOUSE, 9 ACRES, OLD BARN, GREAT BUY. $149K 229-649-8118

LIVE IN LUXURY
You can afford to build new. Call Chris 800-395-2023.Lic# 13099

MOBLE HOME FOR SALE, Marion County, 35 mins to Benning, remodeled, 3BR/2BA, dbl wide, sunroom. $52,000. 229-649-8118

FOR SALE

5013 Wellborn Dr.....$71,900
9 Upatioi Dr..... $79,900
5914 Buxton..... $113,900
1542 32nd St. $114,900
1085 Leaf Brook.....$368,900
5474 Richmond Ave.....$124,900
3006 Thornberry Cr.....$168,900

HERITAGE HOMES
706-596-1339 706-563-1810
WWW.REALTORERIKA.COM
for details
erikan@mchsi.com

N. COLS. COVENIENT LOC, BRICK 3BR/1BA, CARPORT, UPDATED & WELL MAINTAINED. NEW WINDOWS, TILE, FRESHLY PAINTED FENCED YARD. $109.900, SELLER PAYS CC 706-323-4738



PHENIX CITY, 117 Lee Rd. 549 3BR,2Ba, 1800 sf brick home on .09 acre.(lots of extras) Call for more information. 334-297-4022

PHENIX CITY, FOXRIDGE, 3/2 on almost 1 acre! Large storage, carport, pool, privacy fence. $130,900. Call 334-448-0782/706-358-9404.

PHENIX CITY, FOXRIDGE, Smiths Schools, 3br/2ba 1300 sqft, 1/2 acre fully fenced, gardens w/fruit trees. Ready to move in! $129K. 334-369-9002

PHENIX CITY, LADONIA, 3BR/1BA,1Acre, LR W/FP $110,000 (neg) 706-405-9014 or 706-405-9236

PHENIX CITY, NEWLY renovated 3BR/2BA home $135K all closing costs paid + 4mths no payment! New kit & baths! Call: 706-405-1394.



COLUMBUS, ANGLIN WALK, 3BR/2BA, whirlpool bath, custom shower, cherry cabinets, granite tile, new appliances, landscaped, large fenced yard, patio,$224,999 706-569-7858 / 770-827-3297

STICK BUILT HOMES AT LOW PRICES.Affordable luxury and site-built quality.Call Chris800-395-2023. Lic# 13099



SMITHS, $172,900 Must Relocate! 4BR/2BA 2100sqft. More info @ www.owners.com/WTP3558 Call 706-464-0136

WALK TO SCHOOL! Immaculate No. Cols 3BR/2BA with large rooms & lots of privacy. May be seen at bbbradford.com or call Bob Bradford @ 706-332-4643 for more information.

QUIET COUNTRY ESTATE
Exquisite custom 2400 sq. ft. brick home w/2.5 acre lake situated on 8.42 acres in Smith Station AL. 4BR/2.5 tiled BA, 30' vaulted LR, inground pool with patio, hot tub under cabana, outdoor kitchen, outdoor shower. Immaculate 40'x48' 3 bay work shop for all of his toys! Outbuilding, gazabo on the lake. MUST SEE to appreciate the details and extras. Excellent Schools. $419,000. (InfoTube.net/173579) for pictures and more details. Must be pre-qualified. For appointment call
334-298-8473 or
334-728-0077

APARTMENTS FOR RENT

2BR, 2BA, Spring Creek Village, water incl, $675mo.+ $500 dep. 706-681-1247 or 706-289-7374

HOMES & LAND FOR RENT

3BR/1BA, NEW Carpet & Paint, Stove, Dishwasher, Finced yard $675 + dep. 334-298-3782.

4391 REESEWOOD COURT
2 BR,2BA, Patio home w/ garage fenced back yard, $800 month $700 dep. 706-628-7437

Brick, 3BR, 2BA, Great Cond. Kit/den combo, Laundry rm, 2 car gar/w/storage,carport,fen-backyd, covered patio. Great Schools! 15 min. out Hwy 80E, $950 mo. Dep. $950, No Pets 2050 sqft 706-563-4114

FORT RUCKER
ALABAMA
HOMES FOR SALE OR RENT
CONTACT:
LINDA ALVARADO
CELL: 334-447-9163
EMAIL: thebrit58@hotmail.com
WEBSITE: www.lindaalvarado.net
OR
BARBARA WHITE
CELL: 334-389-1705
EMAIL: barbwhite@ala.net
WEBSITE: www.barbarawhite.net
Coldwell Banker REALTOR

LAKE HARDING, LEE CO. 3BR/2Ba hunt/fish, great school/daycare 35 min. to base, pets OK, $1100 mo 1 yr. lease avail 8/15. 706-566-5708

MILITARY SPECIAL!! Extra Clean! $800-$1300. Call for details. 706-321-0370

N COLS/OFF RR 3BR/2BA CENTRAL HEAT & AIR, FENCED BACKYARD, STORAGE SHED. $750+DEP CALL: 334-298-7247

VACATION RENTALS

Call Now!

ORLANDO, VENTURA, DISNEY Vacation Home. 20% off. Gated golf-course Community. 3BR/2BA, furn kit. Call: 407-273-8770

FtBenningAreaHouses.com



Call Marsha Posey your VA Loan Expert!



Marsha Posey
Mortgage Consultant
Mortgage and Retail Credit Division
WACHOVIA
Wachovia Mortgage, FSB
850 Brookstone Centre Parkway, Suite 200
Columbus, GA 31904
Tel 706-257-1441, Cell 706-289-6001
Fax 706-225-1349
marsha.posey@wachovia.com
http://marshaposey.wachovialoans.com

6513 Billings Lake Drive $249,500



This 4BR/3BA home in Heritage Place is a must see! Beautiful great room with fireplace, sep dining room, immaculate & spacious kitchen with breakfast bar. Master bedroom with decorative ceiling and walk-in closet. Wonderful home in a great location.

ERA
Elite Ventures Realty
5629 Princeton Ave, Ste 1
Columbus, GA 31904
706.323.5483



Kia Chambers 706-681-2034

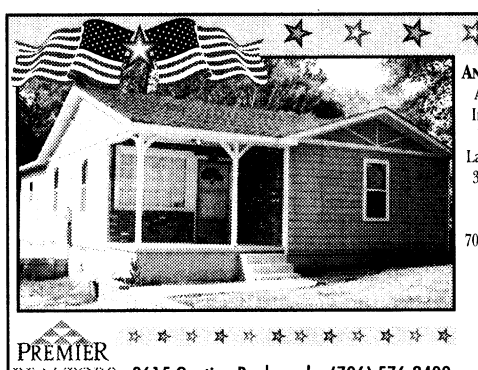

AN ALL-AMERICAN HOME FOR AN ALL-AMERICAN FAMILY
Imagine grilling outside on this home's new back deck before Labor Day! Nicely renovated, this 3BR/2BA home may be seen at *bbbradford.com* or call Bob Bradford at 706-332-4643 for an appointment. Waiting for a family like you!

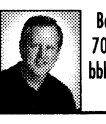

Bob Bradford
706.332.4643
bbbradford.com

PREMIER REALTORS 3615 Gentian Boulevard • (706) 576-2400

For All Your Real Estate needs:
• First Time Buyers • Churches • Land
• Condominiums • Relocation • Buyer
• Seller • Lots • Commercial • Military

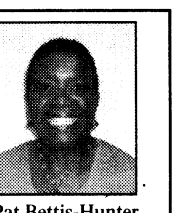

Pat Bettis-Hunter
ABR, CRS, CSP, GRI, SRES
REALTOR
Waddell Realty Co. LLC

CALL PAT HUNTER
Office: 706-653-1400 or Cell: 706-575-5122
PatBettisHunter@bellsouth.net or www.PatBettisHunterRealtor.com

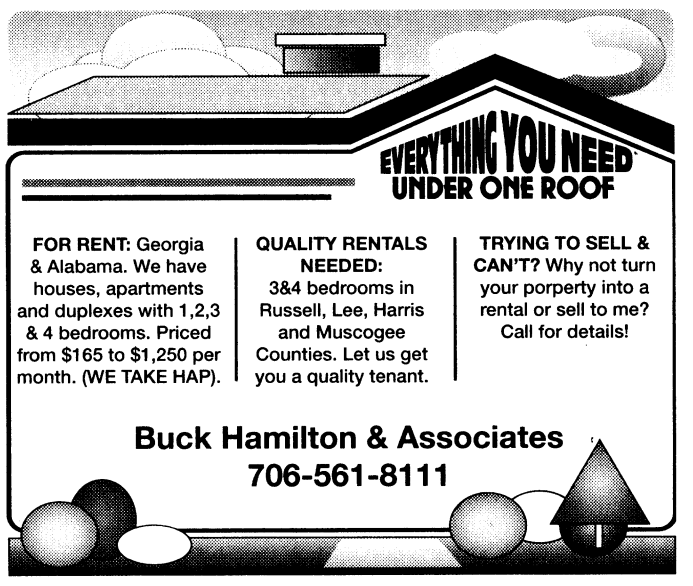

FOR RENT: Georgia & Alabama. We have houses, apartments and duplexes with 1,2,3 & 4 bedrooms. Priced from $165 to $1,250 per month. (WE TAKE HAP).

QUALITY RENTALS NEEDED: 3&4 bedrooms in Russell, Lee, Harris and Muscogee Counties. Let us get you a quality tenant.

TRYING TO SELL & CAN'T? Why not turn your porperty into a rental or sell to me? Call for details!

Buck Hamilton & Associates
706-561-8111



Discover an upgraded sense of living.
CENTRAL HIGHLANDS
Apartment Homes

WELCOME HOME TROOPS!

1,2 & 3 BR Apartments
Fully Equipped Kitchen
Pets Welcome
W/D Connections
Central Heat & Air
Laundry Facility
Sparkling Pool
Storage Closets
Patio/Balcony
Total Electric
Water Included

NOW LEASING FOR JULY & AUGUST!

700 22nd Ave.
Phenix City, 334-298-1622
Office hours: M-F 8:30-5:30

MILITARY SPECIAL
1/2 OFF SECURITY DEPOSIT
PAY NO APPLICATION FEE!

EXTRAORDINARY APARTMENTS

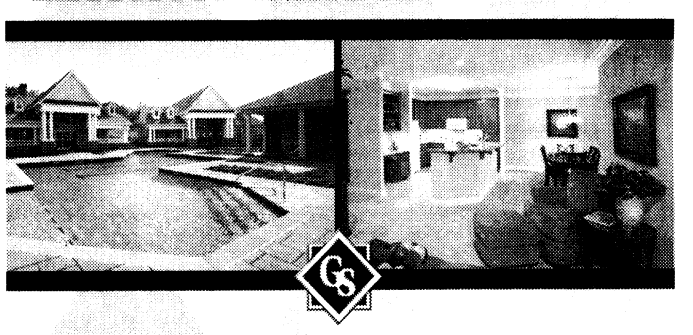

GREYSTONE
Properties
www.greystoneproperties.net | 706.221.7175



"Welcome Home Heroes... To a Home of Your Own!"

Ask Johnathan Wilson about Financing Options and Down Payment Assistance Available For You!

Build a relationship you can count on, with a Brand you can Trust!

Introducing Programs that Meet your Needs:
• VA-FHA • Conventional Loans • Competitive Rates
• First Time Home Buyer Plans
• Home Equity and Second Mortgage Loans

GMAC Mortgage
5617 Princeton Avenue • Columbus, GA 31904
(706) 320-4512
SERVING GEORGIA AND ALABAMA
EQUAL HOUSING LENDER
GMAC Mortgage Is An Equal Housing Lender. All loans subject to credit policy.

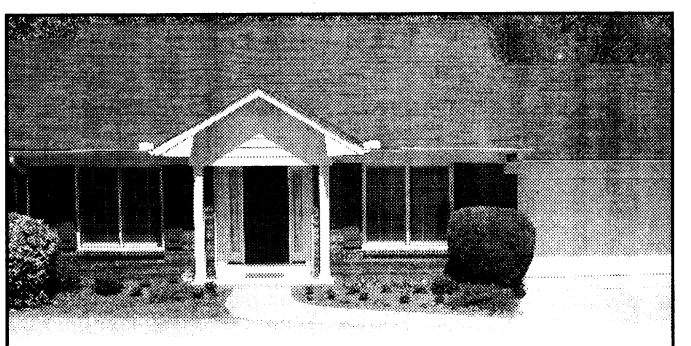

BEAVER POND
Privacy and affordability! 2 level home located on private wooded lot, features include: 3 bedrooms, 2 1/2 baths, 2 living areas / fireplace, eat in kitchen with updated appliances, separate dining room, deck over looking private back yard. $219,900.

Call Betty Savage-Stephens 706-888-3640 or 706-653-1400
Waddell Realty Co. LLC

Embrace the hospitality & radiant surroundings that are...
Simply Southern
GreenLEAF APARTMENTS

1, 2 & 3 Garden Style Apartments • Private Patios
• Sparkling Swimming Pools • Fitness Trail • Picnic & BBQ Areas • Pet Friendly • Minutes To Uptown & CSU

1701 37th Street • Phenix City, AL 36867
334-297-9292 • www.jpthayer.com/greenleaf
THAYER PROPERTIES



Government-Owned Home
433 Spurlin Court in Sweetwater
4 Bedroom 3 full baths with almost 2,000 SqFt of space! 2-car garage with private back yard.
Priced only $160,750.

For photos and more info go to RepoHomes.Org
or call Jim Talley 706-568-1185

HERITAGE REALTY
706-568-1185

PARADE OF HOMES

Continued from C9

FIND YOUR NEXT HOME ON-LINE!
www.thebayonet.com/tophomes

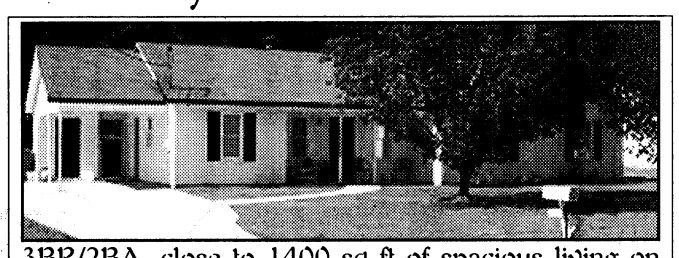

3BR/2BA, close to 1400 sq ft of spacious living on 1 acre of land. Fenced yard with shed, bay window in kitchen, walk in closet, vaulted ceilings, garden tub in master bedroom, new paint inside & out, alarm system. Smiths Station schools. **Call 706.587.1638.**



Open House Every Day!
2734 Sawgrass Lane
Phenix City, Eagle Pointe S/D
$294,000
New, red brick home. 4BR/3BA, large GR w/ corner FP, sep. DR, large eat in kitchen, beautiful mahogany cabinets, lots of closet space. Privacy-fenced backyard. Double garage w/ storage room.
Call Sandra Kittrell
706-681-2809



Sandra Kittrell
AL Real Estate Broker
Cell: 706.681.2809
Office: 334.480.9922
sandrakkittrell@yahoo.com
Welcome Home REALTY, LLC

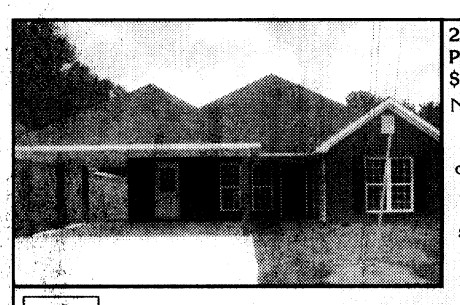

2104 24th Street
Phenix City, AL
$135,864
New 3BR/2BA home with brick accent on front. Large GR w/ vaulted ceiling. Beautiful kitchen cabinets, large MBA w/ garden tub and sep. shower. Double carport.
Call Shirley Kennedy
706-681-2811
Open House Sundays 2-5!



Shirley Kennedy
AL Real Estate Broker
Cell: 706.681.2811
Office: 334.480.9922
Welcome Home REALTY, LLC

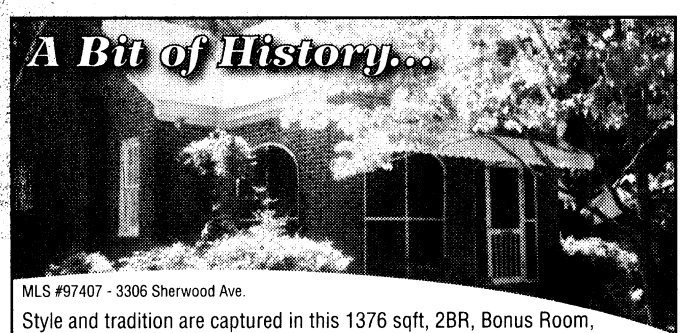

MLS #97407 - 3306 Sherwood Ave.
Style and tradition are captured in this 1376 sqft, 2BR, Bonus Room, 2BA brick home. It's been updated and skillfully modernized without sacrificing its charm: enclosed front porch, gleaming refinished hardwood floors and high ceilings add a feeling of spaciousness and light so seldom felt in newer homes. This is your opportunity to continue this legacy of love for only $102,900
Ute White
Waddell Realty Co., LLC
(706) 325-1916 or (706) 653-1400
www.usamls.net/utewhite
Waddell Realty Co. LLC

Living begins at Lullwater

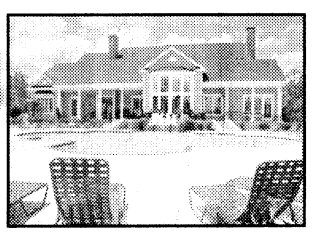

1, 2 & 3 Bedroom Luxury Apartment Homes
• Complimentary Housekeeping • Sparkling 7-acre Lake • Pet Friendly • Corporate Suites • Pool & Fitness Center • Walking Path
NOW LEASING! Call (706) 221-5593
Business Hours: Mon.-Fri. 8:30-5:30pm, Sat. 10-4pm, Sun. 1-5pm
8400 Veterans Parkway, Columbus
Call About the NEW PHASE II!
GEORGIA POWER A SOUTHERN COMPANY

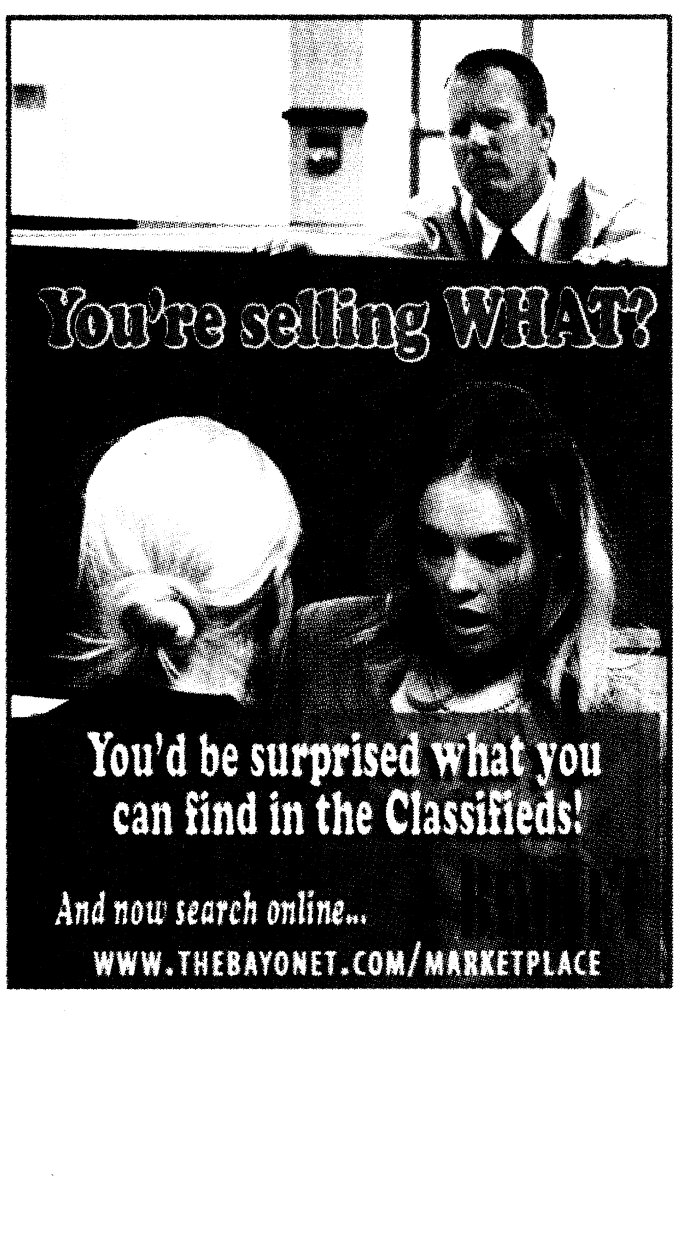

ATTENTION!
Ellis Realty is now Weichert, Realtors Ellis & Silva. Same place, same number, but more services and tools to address your real estate needs.



Weichert Realtors Ellis & Silva
Charlene Odom
Putting you first!
C: 706.566.2997 • O: 706.321.0370
CHARLENE@REALESTATEBYODOM.COM



Four bedroom, two bath pool home in Clubview Elem School District! Beautiful all brick home in established neighborhood, 2000 square feet to include formal living room and dining room, eat-in kitchen, and large family room w/FP and overlooking in-ground swimming pool. New architectural shingle roof, circular driveway, large carport, too much to list! Convenient to shopping, schools, and Ft. Benning! Priced to sell at only $180,000!
The seller will assist with closing costs!
COLDWELL BANKER KENNON, PARKER, DUNCAN & KEY
Renee Hancock
Military Market Specialist
706-566-4059
Renee.Hancock@ColdwellBanker.com

REINVENTING MOVING & STORAGE
PODS
Portable On Demand Storage
1-800-776-PODS
www.PODS.com

- Store locally in our PODS facilities
- Local or cross-country moves
- Door-to-Door delivery & pick-up
- No truck needed to move
- Easy ground level loading
- Military discounts and DITY moves

(800) 776-PODS (7637) • www.PODS.com

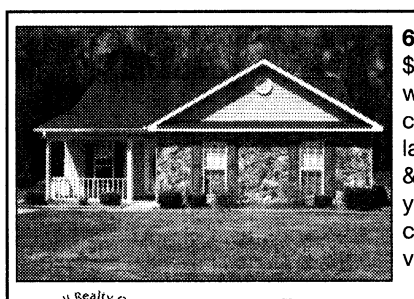

6075 Creekside Drive
$122,000 – 3BR/2BA with Master suite. Home completely updated with large living room, kitchen & dining room. Eleven years old in excellent condition and located in very quiet neighborhood.
Waddell Realty Co. LLC
To set up an appointment call:
Tiffiney Graham • 706.593.2559
1 Bradley Park Ct. • (706) 653-1400

PREMIUM MOBILE HOMES FOR RENT

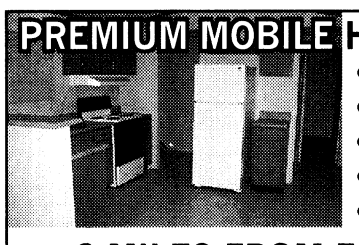

- Newly remodeled
- Wood flooring
- Ceramic Tile
- New Appliances
- Large, Covered Deck

3 MILES FROM FORT BENNING
MILITARY DISCOUNTS
(706) 689-0697 **Oak Hill Park**

WELCOME HOME TROOPS!
Now is the Best Time to Become a Home Owner!
Even if you've been turned down before, Call...
Mary Ann Fry
706-570-7479
When you call, you will receive a FREE CREDIT REPORT and honest advice on how to become a home owner now or in the near future.
Grant money for disabled home buyers available for qualified buyers.
Down payment gift program available on select loans.
NorStar Mortgage Group
2528 Weems Rd, Suite 2-E
Ga/Al Licensed Residential Mortgage #13262

WELCOME HOME!



Brand new homes just minutes to Fort Benning! Beautiful 3 and 4 bedrooms, 2 baths plans to choose from priced from $137,900 to $209,900. Call MARIANNE for all the details and to view!



Marianne Baldino
706-577-0030 • 706-507-5554
marianne_baldino@yahoo.com
www.garep.com
Specializing in Military Relocations with extensive knowledge of VA and FHA Financing.
GORDON & ASSOCIATES
Rick Gordon owner and broker

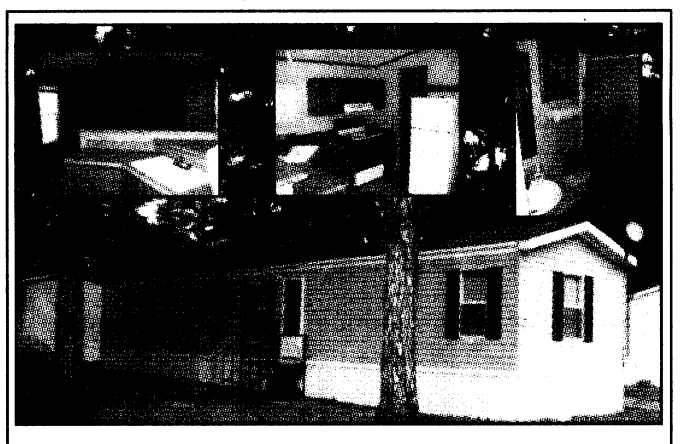

Welcome Home, We Support Our Troops!
Move in for only $600 For Active Duty Military
No Deposit or Pre-approval Required
Why Rent An Apartment When You Can Have Your Own Yard For BBQing At A Lower Rate?
4 Minutes From Post, 24 Hour Security
706-689-9714
To view photos and more information visit www.ahrn.com or www.TheBayonet.com/TopHomes
Rentals Available:
Move in Special $600, No Deposit
Pine Meadows Community
Under New Management
*Available in Columbus, GA only

When is the best time to buy a home in Russell or Lee County?
NOW!
Low interest rates, favorable construction costs and great selection. This is an *excellent* time to buy a new home or remodel!
REALTOR®
GO with a Pro
To learn more, contact your favorite Russell or Lee County Realtor®
The Phenix City Home Builders Association and the Phenix City Board of Realtors®

THE BAYONET
FRIDAY, JULY 4, 2008

R&R

WWW.THEBAYONET.COM

Will Smith as Hancock D2

So many ways to celebrate Fourth

Plenty to do for the whole family — free! — this weekend, and they won't put a dent in the gas tank

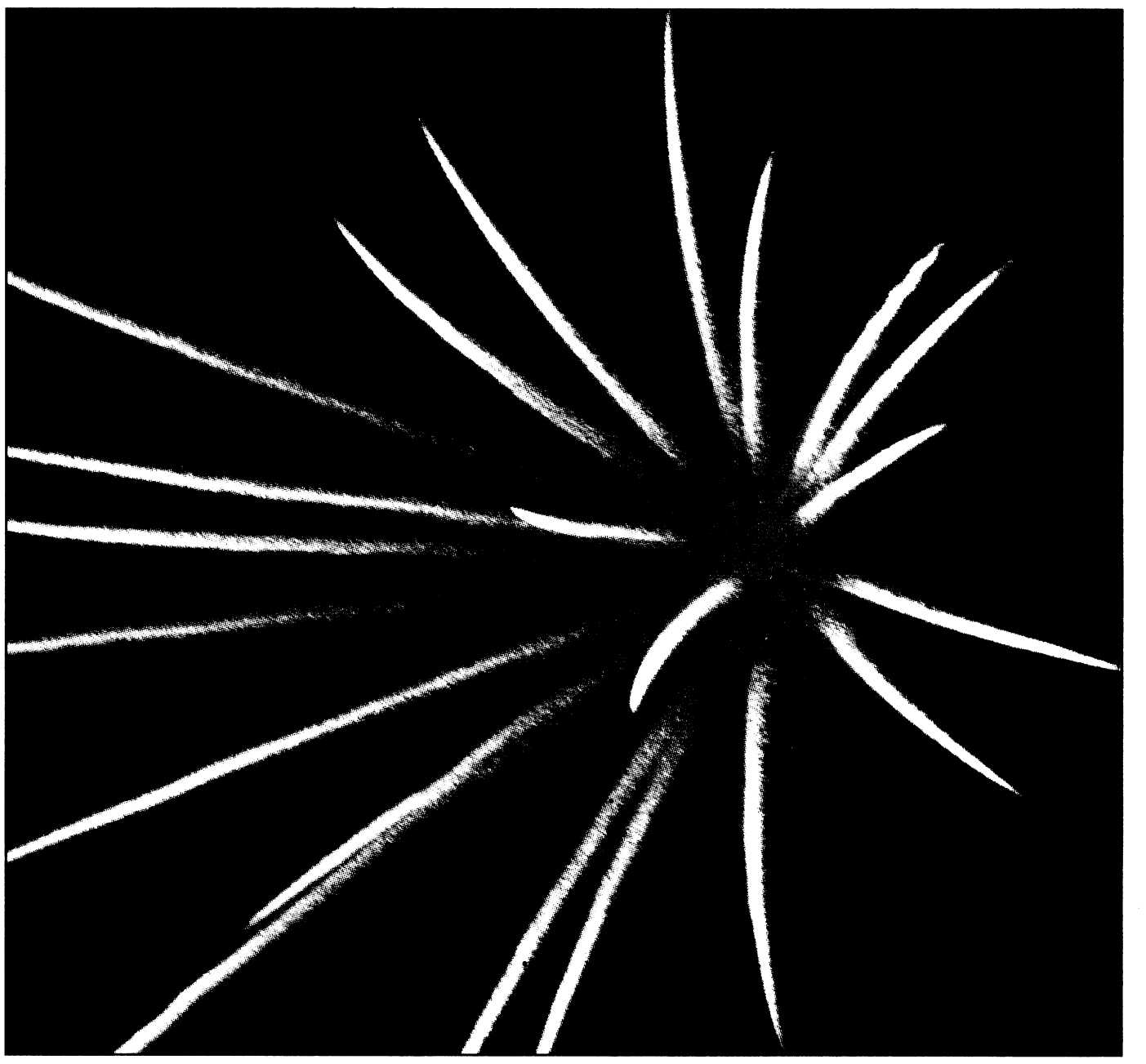

Lori Egan

So much to do, and one long weekend to do it in. Take your pick from a variety of holiday events in the area. Enjoy, but enjoy responsibly, please. Slather on the sunscreen and drink lots of water. If you opt for something harder, be sure to designate a safe driver or call Safety Cab at 706-527-7248.

Thunder on the Hooch

The fun starts today at 1 p.m. and ends with a fireworks show at 9:15.

This free event, along the banks of the Chattahoochee River in Columbus and Phenix City, features food, rides, games, arts and crafts and entertainment of all kinds. Don't miss the watermelon eating contest at 5 p.m.

For more information, call 706-494-5400.

Surf & Sand Spectacular

Callaway Gardens will host a plethora of activities all day today, and they'll cap it off with a fireworks finale over Robin Lake at 9:30 p.m.

Between now and then, there will be circus performances, beach games, music and miniature golf. The kids will enjoy the Iceberg Island Floating Water Playground on the lake.

Tickets are $7.50 for children 6-12 and $15 for 13 and older. Kids 5 and younger get in free.

For more information, call 706-663-2281 or 800-225-5292.

Old Fashioned Fourth of July

From 10 a.m. to 2 p.m. today, enjoy an old fashioned July Fourth in downtown Pine Mountain. This event if free. Call 706-663-7721.

Providence Canyon

Providence Canyon State Park will host a Fourth of July celebration from 1-4 p.m. today. Guests can hike the canyon and create crafts. The event costs $1 per participant, and there is a $3 parking fee for entry into the park.

For more information, call 229-838-6202.

Westville

From 10 a.m. to 5 p.m. today, the historic Village of Westville, "Where it's always 1850," will host an old fashioned Independence Day celebration, including sack races, hoop rolls and climbing a greased pole. The Kiser House Restaurant will be open.

The entry fee is $10, but children in kindergarten through 12th grade get in for $4, and seniors, college students and those with military IDs get in for $8. There is no charge for preschoolers.

For more information, call 888-733-1850.

Warm Springs, FDR State Park

FDR's home away from home, Warm Springs, Ga., will host a celebration starting at 11 a.m. today. Activities will include a watermelon seed-spitting contest, a concert and a fireworks show at 9:30 p.m. at nearby Manchester Mill.

Saturday activities will include a Back to the '50s Dance from 7 to 10 p.m. at the Roosevelt State Park Amphitheater. The dance will feature a costume contest, limbo and trivia games. A $3 parking pass is required.

For more information, call 706-663-4858.

Bridgett Siter

BOOK REVIEW

Take your pick: Many good military titles available this summer

BAYONET CORRESPONDENT
Don DeNivi

Interspersed among this summer's bumper crop of sound nonfiction military titles is a smart smattering of superb war tales. Refreshingly different in suspense and savagery, hard and vivid tactical details, to say nothing of solid, old-fashioned storytelling, each of the following five novels will make even the strongest reader whimper this summer.

In *The God of War* (St. Martin's Press, 384 pages, $25), Chris Stewart, the prolific novelist who wrote such acclaimed thrillers as *Shattered Bone, The Fourth War* and *The Kill Box*, provides us with yet another techno-thriller of contemporary interest and importance.

As a former fighter pilot assigned to fly the advanced SR-71 Blackbird and B-1 bomber, Stewart, having sat in the cockpit he so strikingly describes, brings a certain verve and expertise to his prose.

Full of sharp characterizations, *The God of War* begins with the unthinkable happening. In front of an international gathering in Paris during the unveiling of the Ares, the most powerful super jet ever designed, and named after the Greek god of war, is stolen by extremists determined to destroy America.

In steps Col. "Jesse" James, a decorated fighter pilot who is chief of the Ares test program, to save the nation. Facing a variety of obstacles, including jealousy and distrust from the president's inner circle, as well as a love affair with a beautiful woman whose allegiances are suspect, he single-handedly confronts a terrorist attack that appears too obvious to be credible.

The second volume and centerpiece of author Jeff Shaara's acclaimed trilogy focuses upon the involvement of the United States in World War II. *The Steel Wave* (Ballantine Books, 512 pages, $28) dramatizes all the major events surrounding the most famous aspect of the European war, the battle for Normandy after D-Day. By taking you into the minds of several of the key participants, namely Dwight Eisenhower, Erwin Rommel, Omar Bradley, George Patton, Sir Arthur Tedder, James Gavin, among others, including Sgt. Jesse Adams, the reader comes to "know" who made the history, seeing the events as they unfolded as each saw them, hearing their words and eavesdropping on their thoughts as the top players expressed them.

"My goal," author Shaara wrote, "was to write as believable a novel about June 6 as possible. The only way to achieve that was to put you, the reader, into the thick of things."

Thanks to Shaara, *The New York Times* bestselling author of *The Rising Tide, To the Last Man* and *The Glorious Cause*, we are privy to the personal feelings and account of those who planned and fought among *The Steel Wave*, as the Americans were called by the Germans during the Allied invasion.

Yet another near-perfect summer read is Carl Nelson's political-military thriller, *Madam President and The Admiral* (New Century Press, 270 pages, $17), the sequel to his award-winning novel *Secret Players*. Combining a touch of romance with east-meets-west suspense, the story begins with China shooting down a U.S. Navy aircraft during a routine surveillance flight over the Spratly Islands.

Located in the South China Seas and recently discovered to have an abundance of oil and natural gas deposits, the islands have the attention of numerous surrounding countries. China needs them to satisfy her oil shortages caused by a Russian takeover of the Chinese Pan-Asian pipeline. If China goes to war with Russia, the Chinese communists will use that as a reason to take control of the Indian Ocean oil supply lines.

Meanwhile, President Abigail Cass Steele enters the scene. The descendant of one of the most respected and established Michigan families, she is in her 60s with a gift for diplomacy and resolving difficult issues under pressure. In addition, she is still stunningly beautiful. But now she is faced with the toughest decision of her career. Does she send our troops into action? Beyond that, does she recall the man she loves to active duty, retired Admiral Blake Lawrence, to oversee the operation? Like the other Nelson novels, this one will keep you reading to the last sentence.

Co-authored by retired Vice Admiral William P. Mack and his son, William P. Mack, Jr., *South To Java* (Naval Institute Press, 460 pages, $20) focuses upon the courageous crew of the USS O'Leary, an obsolete U.S. Navy four-stack destroyer steaming toward a deadly battle in the Java Sea as the outbreak of World War II in the Pacific. As the allies attempt to defend the Philippines and Dutch East Indies against superior Japanese forces, the O'Leary officers and crew with little more than determination are facing one of the most highly trained navies in world history.

Bill Mack (1915-2003) was a gunnery officer on board the destroyer USS John D. Ford during the Java campaign, and later served as vice admiral and commander of the Seventh Fleet. With his naval expertise, to say nothing of his personal recollections, and coupled with son Bill's gift for narrative flow, *South to Java* offers a truly riveting story that historically-minded servicemen and women will appreciate.

Killing Rommel (Doubleday, 395 pages, $25) extends author Steven Pressfield's extraordinary talents as a master storyteller beyond his bestselling novels of ancient warfare, *Gates of Fire, The Tides of War, The Virtues of War* and *The Afghan Campaign* to even greater heights.

Narrated from the perspective of a young British lieutenant in the legendary Long Range Desert Group, which operated in the hot, barren deserts of North Africa, *Killing Rommel* is one of Churchill's top goals in 1941-1942. If accomplished, Hitler's powerful Afrika's Korps, without its inspiring Desert Fox, will soon wither away.

"Send a small, highly mobile, and heavily armed force behind German lines to strike the blow that will stop the German advance to Cairo and the Suez," Churchill orders.

What follows is Pressfield's combination of painstaking accurate details about the flair, agility and daring of the LRDG written in remarkably engrossing prose.

Add his ability to capture the camaraderie of these thirsty, dusty fighters to the tactics, weaponry and specialized skills needed under extreme desert conditions and you have one of the three best World War II novels of the recent decade.

Editor's note: Don DeNevi is a freelance book reviewer who has authored numerous books, including five World War II nonficiton titles.

FREE REFILLS ON LARGE DRINKS
SM
BARGAIN MATINEES SAT. & SUN.
Carmike Cinemas has made the BIG switch to DLP Cinema Technology
DLP= Digital Projection
DLP CINEMA

WYNNSONG 10
7290 INGERSOL ST • BUILDING 1687 • FT BENNING • 706-571-FILM
MILITARY I.D. REQUIRED
"JOURNEY TO THE CENTER OF THE EARTH" & "THE DARK KNIGHT" ADVANCE TICKETS ARE NOW AVAILABLE!
KIT KITTREDGE G•DLP
11:45 1:55 4:10 6:20 8:30
HANCOCK PG13•DLP
12:00 1:00 3:00 3:30 4:00 6:00 6:30 7:00 8:15 8:45 9:15
WALL-E G•DLP
12:30 3:15 6:00 8:30
WANTED R•DLP
12:15 3:10 6:00 8:35
GET SMART PG13•DLP
12:00 3:15 6:00 8:35
THE LOVE GURU PG13•DLP
12:00 2:10 4:20 6:30 8:40
THE INCREDIBLE HULK PG13•DLP
12:00 3:00 6:00 8:45
KUNG FU PANDA PG•DLP
12:00 2:10 4:20 6:30 8:45
IRON MAN PG13•DLP • 12:00
•ALL SHOWTIMES INCLUDE PRE-FEATURE CONTENT • www.carmike.com •

Carmike Cinemas
NEW REDUCED ADMISSION FOR THE PEACHTREE 8!
$1.00 ALL SEATS/ALL SHOWS SUNDAY THROUGH THURSDAY EXCEPT ART HOUSE FEATURES
Carmike Cinemas has made the BIG switch to DLP Cinema Technology
DLP= Digital Projection
DLP CINEMA

CARMIKE 15 706-571-FILM
100 RAM CROSSING SUPER DR.
STADIUM SEATING & DIGITAL SOUND IN ALL AUDITORIUMS
FEATURING GOURMET FLAVORED POPCORN
BIG SCREEN FEATURE
HANCOCK
PG13•DLP • 1:00 3:15 5:30 7:45 10:00
"JOURNEY TO THE CENTER OF THE EARTH" & "THE DARK KNIGHT" ADVANCE TICKETS ARE NOW AVAILABLE!
HANCOCK PG13•DLP
1:15 1:45 3:30 4:30 5:45 7:00 8:00 9:30 10:10
WANTED R•DLP
1:15 2:00 4:10 5:00 7:00 8:00 9:30 10:10
THE LOVE GURU PG13•DLP
1:00 1:20 3:10 3:30 5:20 5:40 7:30 7:50 9:40 10:00
THE INCREDIBLE HULK PG13•DLP
1:00 2:00 4:00 4:45 7:00 7:30 9:45 10:15
THE HAPPENING R•DLP
1:00 3:10 5:20 7:30 9:40
ZOHAN PG13•DLP
1:30 4:15 7:00 9:35
SEX AND THE CITY R•DLP
1:00 4:00 7:00 10:00
INDIANA JONES PG13•DLP
1:00 4:00 7:00 9:45
IRON MAN PG13•DLP
1:00 4:00 7:00 9:50

RITZ 10 706-571-FILM
1683 WHITTLESEY RD.
STADIUM SEATING=SS
DIGITAL SOUND IN ALL AUDITORIUMS
KIT KITTREDGE G•DLP•SS
12:00 1:00 2:30 3:30 5:00 5:55 7:30 8:30 10:00
WALL-E G•DLP•SS
12:15 1:00 1:30 2:30 3:20 4:15 5:00 5:40 7:00 7:30 8:00 9:30 10:00 10:15
GET SMART PG13•DLP
1:00 3:50 5:55 7:15 8:15 9:50
KUNG FU PANDA PG•DLP
12:00 1:00 2:10 3:10 4:20 5:20 7:30 9:45
THE STRANGERS R•DLP
7:00 9:15
NARNIA II PG•DLP • 12:00 3:30

PEACHTREE 8 706-571-FILM
PEACHTREE MALL
ALL SEATS ALL SHOWS
SUN - THURS $1.00 • FRI - SAT $2.50
MADE OF HONOR PG13
DTS• 1:30 4:30 7:30 9:50
SPEED RACER PG
DTS• 1:30 4:20 7:10 10:00
HAROLD AND KUMAR R
DTS• 1:00 3:15 5:30 7:45 10:00
FORBIDDEN KINGDOM PG13
DTS• 1:30 4:30 7:30 10:00
SARAH MARSHALL R
DTS• 1:20 4:00 7:00 9:40
PROM NIGHT PG13
DTS• 1:00 3:10 5:20 7:30 9:40
MEET THE BROWNS PG13
DTS• 12:45 3:00 5:30 7:45 10:00
PEACHTREE ART HOUSE FEATURE
ADULT: $6 • MATINEE: $4
CHILD/ SENIOR: $5
THE VISITOR PG13
DTS• 1:00 4:00 7:00 9:50
BARGAIN MATINEES DAILY • ALL SHOWTIMES INCLUDE PRE-FEATURE CONTENT
Buy your movie tickets online at fandango.com

OPEN NOW

HANCOCK

There are heroes ... there are superheroes ... and then there's Hancock (Will Smith). With great power comes great responsibility — everyone knows that — everyone, that is, but Hancock. Edgy, conflicted, sarcastic, and misunderstood, Hancock's well-intentioned heroics might get the job done and save countless lives, but always seem to leave jaw-dropping damage in their wake. The public has finally had enough, but Hancock isn't the kind of man who cares what other people think, until the day that he saves the life of PR executive Ray Embrey (Jason Bateman), and the sardonic superhero begins to realize that he may have a vulnerable side after all. Facing that will be Hancock's greatest challenge yet, and a task that may prove impossible as Ray's wife, Mary (Charlize Theron), insists that he's a lost cause.

Hancock is rated PG-13 for sequences of sci-fi action, violence and language.



Courtesy of www.imdb.com

Hancock (Will Smith) is an edgy, conflicted, sarcastic and misunderstood superhero, whose well-intentioned heroics might get the job done and save countless lives, but always seem to leave jaw-dropping damage in their wake. Hancock opens Saturday.

KITT KITTREDGE: AN AMERICAN GIRL

Aspiring reporter Kit Kittredge (Abigail Breslin) is bright, inquisitive, generous and a natural born leader. But her happy childhood is abruptly interrupted when her father (Chris O'Donnell) loses his car dealership and must leave Cincinnati to look for work. Kit and her mother Margaret (Julia Ormond) are left to manage on their own, growing vegetables, selling eggs and even taking in an assortment of boarders including an itinerant magician, a vivacious dance instructor on the prowl for a husband and a zany mobile librarian. When a crime spree sweeps Cincinnati, all signs point to the local hobo jungle, where Lott's friends live with a group of their impoverished companions. Kit recruits her friends to help her track down the real culprit. Together they uncover a plot that goes far beyond Cincinnati!

Kitt Kittredge: An American Girl is rated G.

ALSO PLAYING

WALL-E

After hundreds of lonely years of doing what he was built for, Wall-E (short for Waste Allocation Load Lifter Earth-Class) discovers a new purpose in life (besides collecting knick-knacks) when he meets a sleek search robot named Eve who realizes that Wall-E has stumbled upon the key to the planet's future. She races back to space to report her findings to the humans who have been awaiting word that it is safe to return home.

Wall-E is rated G.

WANTED

Wes (James McAvoy) is a 25-year-old disaffected, cube-dwelling drone and disengaged slacker. His boss chews him out hourly, his girlfriend ignores him and his life plods on interminably. There is little for Wes to do but while away the days and die in his slow, clock-punching rut — until he meets a woman named Fox (Angelina Jolie). Morgan Freeman is Sloan.

Wanted is rated R for bloody violence throughout, pervasive language and sexuality.

GET SMART

Maxwell Smart (Steve Carell) is on a mission to thwart the latest plot for world domination by the evil crime syndicate known as KAOS. When the headquarters of U.S. spy agency Control is attacked and the identities of its agents compromised, the Chief (Alan Arkin) has no choice but to promote his ever-eager analyst Maxwell Smart, who has always dreamed of working in the field alongside stalwart superstar Agent 23 (Dwayne "The Rock" Johnson). Smart is partnered instead with the only other agent whose identity has not been compromised: the lovely-but-lethal veteran Agent 99 (Anne Hathaway).

Get Smart is rated PG-13 for rude humor, action violence and language.

THE LOVE GURU

Pitka (Mike Myers) is an American who was left at the gates of an ashram in India as a child and raised by gurus. He moves back to the U.S. to seek fame and fortune in the world of self-help and spirituality. His unorthodox methods are tested when he must settle a rift between Toronto Maple Leafs star hockey player Darren Roanoke (Romany Malco) and his estranged wife.

After the split, Roanoke's wife starts dating L.A. Kings star Jacques Grande (Justin Timberlake) out of revenge, sending her husband into a major professional skid — to the horror of the teams' owner Jane Bullard (Jessica Alba) and Coach Cherkov (Verne Troyer).

The Love Guru is rated PG-13 for crude and sexual content, language, comic violence and drug references.

THE INCREDIBLE HULK

Scientist Bruce Banner (Edward Norton) hunts for a cure to the gamma radiation that poisoned his cells and unleashes the rage within him. Living in the shadows, cut off from the life he knew and the woman he loves, Banner struggles to avoid the pursuit of his nemesis, General Thaddeus "Thunderbolt" Ross (William Hurt). As all three tangle with the secrets of the Hulk's creation, they are confronted with a new adversary known as The Abomination, whose strength even exceeds the Hulk's.

The Incredible Hulk is rated PG-13 for violence and suggestive content.

THE HAPPENING

A family is on the run from an inexplicable and unstoppable event that threatens not only humankind, but the most basic human instinct of them all, survival. Mike Wahlberg stars as Eliot Moore.

The Happening is rated R for violent and disturbing images.

KUNG FU PANDA

When threatened by a gang of snow leopards, the jungle animals call upon an inept panda (Jack Black) to become a kung fu master and save the Valley of Peace.

The animated movie also stars Dustin Hoffman, Jackie Chan, Ian McShane, Lucy Liu, Angelina Jolie, David Cross and Seth Rogen.

Kung Fu Panda is rated PG for sequences of martial arts action.

SEX AND THE CITY

Carrie (Sarah Jessica Parker), Samantha (Kim Cattrall), Charlotte (Kristin Davis) and Miranda (Cynthia Nixon) continue their adventures as they live their lives in Manhattan four years after the series ended.

Sex and the City is rated R for sexual content, nudity and language.

YOU DON'T MESS WITH THE ZOHAN

Zohan (Adam Sandler), an Israeli commando, fakes his own death in order to pursue his dream— becoming a hairstylist in New York. He romances his clients by giving them "special services" in the back room. However, he is eventually recognized and risks losing his newfound life and career.

This film is rated PG-13 for crude and sexual content, language and nudity.

THE STRANGERS

Three mysterious strangers terrorize a young couple (Liv Tyler and Scott Speedman) in a remote house after they return from a wedding.

The Strangers is rated R for violence, terror and language.

INDIANA JONES AND THE KINGDOM OF THE CRYSTAL SKULL

In 1957, Indiana Jones is thrust back in action, venturing into the jungles of South America in a race against Soviet agents to find the mystical Crystal Skull.

This film is rated PG-13 for adventure, violence and scary images.

THE CHRONICLES OF NARNIA: PRINCE CASPIAN

One year later, the kings and queens of Narnia find themselves back in Narnia, only to discover that more than 1,300 years have passed in Narnian time. During their absence, Narnia has been conquered by the Telmarines and is now under the control of the evil King Miraz (Sergio Castellitto). The four children soon meet Narnia's rightful heir to the throne, Prince Caspian (Ben Barnes), who has been forced into hiding as his uncle Miraz plots to kill him. With the help of a mouse, a badger and a Black Dwarf, the Narnians embark to find Aslan, rescue Narnia and restore the land.

This film is rated PG for action and violence.

CROSSWORD *puzzle*

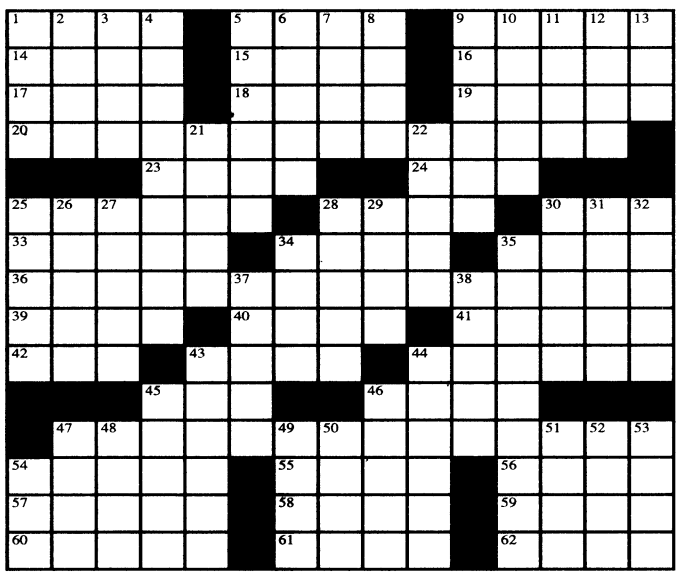

ACROSS

1. Charge
5. Stationer's stock
9. Art able to
14. Eye
15. Sundae topper, perhaps
16. ___ shirt (colorful garment)
17. Astringent
18. Dalai ___
19. Inflexible
20. Russian composer of operas and orchestral works
23. Inclines
24. Absorbed, as a cost
25. Recordings of acoustic signals
28. Pencil-and-paper game
30. ___ grecque (cooked in olive oil, lemon juice, wine, and herbs, and served cold)
33. Match game?
34. Bickerer in the "Iliad"
35. Big production
36. Punch
39. A head
40. Biblical shepherd
41. Accustom
42. ___ bit
43. Crown
44. Professional killers
45. Australian runner
46. Maple genus
47. Series of operations on data by a computer
54. Largest city of Liechtenstein
55. Egg
56. 2:00 or 3:00
57. Ammonia derivative
58. ___ bread
59. "What's gotten ___ you?"
60. Chipped in
61. "Our Time in ___" (10,000 Maniacs album)
62. "Check this out!"

DOWN

1. Big laugh
2. ___ fruit
3. Urban blight
4. Embroidery similar to drawnwork
5. Sea anemones, e.g.
6. Various strong liquors distilled from the fermented sap of toddy†palms
7. Audition tape
8. Fly high
9. Units of weight for precious†stone
10. Similar
11. Canceled
12. Gangster's blade
13. Bit
21. Newsstand
22. "Paradise Lost" character
25. Cockeyed
26. Arm bones
27. Sweet; pleasant
28. Fix
29. Face-to-face exam
30. Celery
31. Ill-gotten gains
32. Bloodless
34. Daughter of Zeus
35. Act of having and controlling property
37. Take up with the tongue
38. Cubes
43. Dumbfounded
44. Delivers ice
45. Short composition for a solo instrument
46. Critical
47. Angry outburst
48. Mine entrance
49. Catch, in a way
50. "Ars amatoria" poet
51. Charged particles
52. "Darn it!"
53. Small cave
54. ___ Appia

su|do|ku

© Puzzles by Pappocom

The skill level for this puzzle is medium. Solution, tips and computer program at www.sudoku.com. The answer to this week's puzzle is on D8.

4	5					3	8	
	3	9			8	5		
				5				
7						1	4	
			6		2			
	1	5						8
				8				
		6	3			4	9	
	4	1					5	7

This week's solution

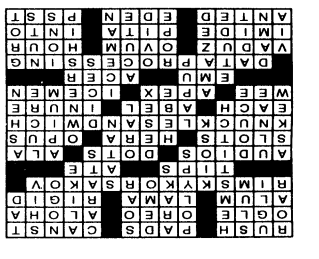

MAKE-A-WISH
Share — the power of a wish
wish.org
A CFC participant.

THINGS *to do*

Thunder On The Hooch
TODAY

The 10th annual Thunder On The Hooch Fourth of July celebration is today along the riverwalks of Columbus and Phenix City. There are free rides and entertainment, food craft vendors and fireworks at 9 p.m. Admission is free.

Celebration of Independence at Westville
TODAY

Historic Westville Village will celebrate Independence Day from 10 a.m. to 5 p.m. Visitors to the 1850s town can participate in three-legged and sack races, a grease-pole climb and a watermelon-eating contest. The blacksmith's anvil will be launched hourly, keeping with the 1850s tradition of "The Blowing of the Anvil."

Westville is located one mile south of Lumpkin, Ga. For more information, call 888-733-1850.

Florence Marina July 4th celebration
TODAY

Florence Marina State Park will celebrate the July 4th holiday with games, educational programs on a pontoon boat, reptile shows and more today to Sunday.

The programs are from 10 a.m. to 4 p.m. The cost is $1 to $3. Park passes cost $3. For more information, call 229-838-4706.

Florence Marina is located on Highway 39C in Omaha, Ga.

Atlanta Symphony Orchestra
TODAY

The Atlanta Symphony Orchestra will perform a patriotic music concert at 8 p.m. Friday at the Verizon Wireless Amphitheater at 2200 Encore Parkway in Alpharetta, Ga. The event will include fireworks.

For more information, call 678-297-2811.

Summer Carnival
Saturday

The Ladies Auxiliary Program will hosti a summer carnival at the VFW in Cusseta, Ga. The carnival will consist of games, prizes, facepainting and temporary tattoos. For more information, call Delania Holmes at 706-989-3721.

Senior Summerfest 2008
WEDNESDAY

All seniors are invited to enjoy free food and beverages starting at 9 a.m. July 9 at the Columbus Civic Center. There will be information about senior services, activities, games, prizes and entertainment. For more information, call Annalisa Boutin at 706-653-3150 .

Tom Petty and the Heartbreakers
WEDNESDAY

Tom Petty will be in concert at 8 p.m. July 9 at the Verizon Wireless Amphitheater, 2200 Encore Parkway in Alpharetta, Ga. For more information, call 678-297-2811.

Space Camps
MONDAY-AUG 1

CSU's Coca-Cola Space Science Center continues its annual space camps for kids, weekly through Aug. 1, at the center, 701 Front Ave., Columbus. Remaining programs are So You Want to be an Astronaut (Monday through Friday), Space-O-Rama (July 14-18), MasterBlasters (July 21-25) and LightSpeeders (July 28-Aug. 1). For more information, call 706-649-1470 or go to http://www.ccssc.org. To register online, go to http://columbus.augusoft.net/.

Astronomy Nights
MONDAY-AUG 4

CSU's Coca-Cola Space Science Center continues its Monday evening Astronomy Night series through Aug. 4 at Callaway Gardens' Overlook Pavilion in Pine Mountain, Ga. Programs are free and start at 9 p.m. For more information, call 706-649-1470 or go to http://www.ccssc.org.

Jazz Jam Session
JULY 13

The Columbus Jazz Society will be hosting a jazz concert and jam session for the Lou Valle Four featuring Suzanne Swan from 6-9 p.m. at the Liberty Theater and Cultural Center on 813 8th Ave., Columbus. Tickets will be $7 for non-members. Annual memberships are available at the door. For more information call the Liberty Theatre at 706-653-7566 or David Morgan at 706-660-9295

Oxbow Meadows Insect Festival
JULY 13

Oxbow Meadows, 3535 South Lumpkin Road, will present its ninth annual insect festival from noon to 4 p.m. July 13. Admission is $2 per person. Children younger than 3 are admitted free. There will be hands-on activities, crafts, temporary insect tattoos, cricket lollipops, roach racing and a cricket-spitting contest. Beekeepers will sell fresh honey.

For more information, call 706-687-4090 or visit http://oxbow.colstate.edu.

Herb Cooking Seminar
JULY 19

The Columbus Botanical Gardens, 3603 Weems Road, will present a workshop titled Herbs: Scents and Flavors to Preserve and Savor at 9:30 a.m. July 19 at the gardens.

Participants will learn preservation and cooking techniques and will make something to take home. Samples will be available.

The cost is $25 for non-members and $20 for members. For more information, call 706-327-8400 or send an e-mail to watchyourgardengrow@yahoo.com.

Wedding Extravaganza
JULY 20

Starting at 12:30 p.m. July 20, there will be a wedding extravaganza at the Columbus Trade and Convention Center. Fashion shows, entertainment, reception and honeymoon planning will all be available.

There will be specials and attendees can win cash prizes. For more information, call Weddings of Georgia at 678-548-9498 or send an e-mail to info@weddingsofgeorgia.com

Rush
JULY 22

Part of their *Snakes and Arrows* Tour, Rush will perform at 8 p.m. July 22 at the Verizon Wireless Amphitheater, 2200 Encore Parkway in Alpharetta, Ga.

For more information, call 678-297-2811.

Feast For The Eyes
JULY 25

A Feast for the Eyes will be at 6 p.m. July 25 at the Joseph House Art Gallery, 828 Broadway, Columbus. The gallery artist will create artworks with a "flair for cuisine." Each room will feature a different food course to accompany the artwork. It is open to the public.

For more information, call Jo Farris at 706-321-8948 or send an e-mail to jospehhouseartgallery@yahoo.com

Columbus Mystery Theatre
JULY 25-SEPT 27

The Columbus Mystery Theater on 800 Front Ave. will present *Til Death Do Us Part* at the Columbus Marriott. Tickets are $42 and include dinner. For information, call 706-718-7494 or visit www.ctetheatre.org.

Take a Hike at Callaway
JULY 26

Take the Plumleaf Azalea Hike 10 a.m. to 12:30 p.m. July 26. The hike, for ages 10 and older, is in The Preserve at Callaway Gardens, an area accessible to visitors only on guided programs, and is 2.5 miles long.

Trails have a natural, uneven surface and require sturdy walking shoes. In case of inclement weather, hikes and walks may be canceled.

The fee is $5 for members and $6 for non-members. Registration required; directions are sent with confirmation letter. For more information, call 800-CALLAWAY or visit www.callawaygardens.com.

Wilderness Survival Training
JULY 26, AUG 9, AUG 23

Imagine being stranded alone in the wilderness with night approaching. Learn how to build a shelter and make fire by friction at Providence Canyon near Lumpkin, Ga. The training is from 9 a.m. to 3 p.m. July 26, Aug. 9 and Aug. 23. The cost of the program is $1 per person. Participants must be 14 or older. Pre-registration is required.

Providence Canyon is one of the seven wonders of Georgia. It has a three-mile hiking trail that circles nine canyons and a seven-mile back country trail. It is located eight miles west of Lumpkin on Highway 39C. A park pass is $3. For more information, call 229-838-6202 or visit www.gastateparks.org.

Sci-Fi under the Stars
JULY 27

CSU's Coca-Cola Space Science Center, on 701 Front Ave., will screen the 1964 film *First Men in the Moon* at p.m. July 27 on the center's sout'. lawn.

An adaptation of an H. G. Well.. novel, the plot is base.. on a 1960s United Nations lunar mission that revealed evidence of a moon landing from earth several decades earlier.

The program is free and part of the center's Sci-Fi Under the Stars series. Guests are invited to bring snacks, lawn chairs and bug spray.

For more information, call 706-649-1470 or go to http://www.ccssc.org.

GRADUATIONS

DRILL SERGEANT OF THE CYCLE

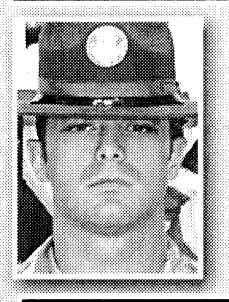

STAFF SGT DOUGLAS JONES
Drill Sergeant of the Cycle
A Company, 1st Battalion
19th Infantry Regiment

Jones is from Ohio. His previous assignments include Fort Campbell, Ky. He is married and has children. His hobbies are weightlifting and underground music.

SOLDIER OF THE CYCLE

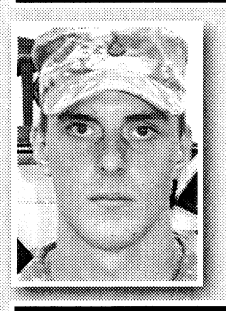

PFC MICHAEL MCCOLLUM
Soldier of the Cycle
A Company, 1st Battalion
19th Infantry Regiment

McCollum is from Tennessee. His next assignment will be Airborne School. His hobbies are hockey, family and music.

DRILL SERGEANT OF THE CYCLE



STAFF SGT JASON ALFORD
Drill Sergeant of the Cycle
C Company, 1st Battalion
19th Infantry Regiment

Alford is from New York. His previous assignments include Fort Carson, Colo., Fort Drum, N.Y., and Korea. He has a child. His hobbies are basketball, football and swimming.

SOLDIER OF THE CYCLE



PFC DANIEL PHILLIPS
Soldier of the Cycle
C Company, 1st Battalion
19th Infantry Regiment

Phillips is from Texas. His next assignment will be Ranger indoctrination. His hobbies are sports.

Grand National, by all reports, was the single greatest site for a golf complex Robert Trent Jones, Sr. had ever seen. Experience the Links Course with the strongest finishing hole on the trail or the scenic Lake Course with the 230 yard island green.
$39.95 cart fee included
MILITARY SPECIAL
Offer good June 1 thru August 31, 2008
with current military ID. Tee times can be made up to 7 days in advance. Tax not included.
Only a 45 minute drive.
Take US 280/431 to Opelika, AL and follow the RTJ signs to enjoy a day of quality golf.
Call 334-749-9042 for tee times.
rtjgolf.com
Robert Trent Jones Golf Trail
Grand National Golf Course, 3000 Robert Trent Jones Trail, Opelika, AL 36801

Take time for *yourself.*
Our experienced and friendly staff look forward to discussing the very best products and procedures that can take years off your appearance. You'll look great and feel great!
• Silk Peel Dermal Infusion • Chemical Peels
• Micro Laser Peels • Skin Rejuvenation
• Laser Hair Removal • Laser Vein Treatment
• BOTOX® Cosmetic and Treatment for Migraines and Excessive Sweating
• Juvederm, Perlane, Restylane, Radiesse® and Sculptra
• Environ Skin Care Products • Obagi
Call 706-327-5547 for a consultation.
Columbus Plastic & Cosmetic Surgery Clinic
Thomas A. Cochran, Jr., M.D. • Richard [illegible]
2200 North Avenue • Columbus, Georgia 31904 • www.plasticsurgeryga.com

DINING GUIDE

Serving Lunch & Dinner
Al's Schnitzel Haus
Lunch Specials starting at $6.25
Jaeger Schnitzel
Zigeuner Schnitzel
Vagabunden Schnitzel
Authentic German Food
Now Serving Gulasch Soup
3443 Victory Drive (Across From McDonald's) • 706-565-0100
Monday-Friday: 11 A.M.-9 P.M. • Saturday: 12 P.M.-9 P.M. • Sunday: Closed

Deorio's Pizza Inn
Cross Country Plaza
706-563-5887
Deorio's
Would like to say
Thank You
to all our present, past, and future customers!

Come hungry IHOP Restaurant Leave happy
2111 Airport Thruway, Columbus
3747 Hwy. 431N, Phenix City

What happens at Benning, *doesn't stay at Benning...*

Pick up a FREE copy of The Bayonet on *and* off Fort Benning.

THE BAYONET
PUBLISHED IN THE INTEREST OF THE FORT BENNING COMMUNITY
www.thebayonet.com

COLUMBUS, PHENIX CITY, AUBURN & OPELIKA

BP Station, Veterans/Manchester
St. Francis Hospital, Manchester
Texaco Food Mart, Manchester/Armour
BP Station, Manchester/I-185
Holiday Inn Columbus North, Manchester/I-185
Super 8 Motel, Warm Springs Rd.
La Quinta Inn, Warm Springs Rd.
Efficiency Lodge, Boxwood Pl.
Subway/Cross Country Plaza, Macon Rd.
Chevron, Macon Rd.
Country's BBQ, off Macon Rd.
BP Station, Macon Rd.
Jumbo China, Wynnton Rd.
Eckerd Drugs, Wynnton Rd./Henry St.
Wendy's, Wynnton Dr.
Texaco Food Mart, Wynnton Dr.
Veterans Clinic, 13th Ave.
Doctors Hospital, 19th St.
Quality Inn Historic Distric, Veterans Pkwy.
Visitor Center, Front St.
Howard Johnson Express Inn, Veterans Pkwy.
Chester BBQ, Veterans Pkwy.
VFW Post 665, Victory Dr.
Summit Gas, Victory Dr.
Motel 6, Victory Dr.
Days Inn, Victory Dr.
Winn Dixie, S. Lumpkin Rd.
ABC Laundromat, S. Lumpkin Rd.
Spectors Cleaners, S. Lumpkin Rd.
Piggly Wiggly, S. Lumpkin Rd.
Summit Gas, S. Lumpkin Rd.
Gus' Drive-In, Victory Dr.
Sun Ray Cleaners, Victory Dr.
Arby's, Victory Dr.
Rose's Caribbean Restaurant, Torch Hill Rd.
Ranger Joe's, Victory Dr.
Econo Lodge, Victory Dr.
Raceway Gas, Victory Dr.
Commando's Military Supply, Victory Dr.
ARRCO Place Barber Shop, Victory Dr.
Dollar General, Victory Dr.
Hibachi Express, Victory Dr.
Army Recruiting Station, Victory Dr.
American Legion Post #35, N. Lumpkin Rd.
Georgia Army Nat'l Guard, Victory Dr.
Value Place, Victory Dr.
Econo Lodge Historic District, Veterans Pkwy.
Mike and Ed's BBQ, Veterans Pkwy.
Columbus Tech., Manchester Expy.
Chamber of Commerce, 6th Ave.
Gateway Lincoln/Mercury, 5th Ave.
Goodyear Tire, Macon Rd.
Ryan's Steakhouse, Manchester Expy.
Golden Donut, Manchester Expy.
Bill Heard Chevrolet, Bill Heard Pkwy.
Dunkin Donuts, Manchester Expy.
BP, Manchester Expy.
N. Columbus Athletic Club, Manchester Expy.
Shell Station, Manchester Expy.
Piggly Wiggly, River Rd.
BP, River Rd.
Whisperwood Apartments, 6029 Flat Rock Rd.
Fairfield Inn, 4510 Armour Rd.
Holiday Inn Express, 7336 Bear Lane
Welcome Center, 2295 Williams Rd.
Shell Station, 2290 Williams Rd.
Country Inn & Suites, 1720 Fountain Ct.
Sleep Inn, 5100 Armour Rd.
Extend Stay, 5020 Armour Rd.
Shoney's, 2777 Airport Thruway
Marathon Gas, 6125 Macon Rd.
222 Cafe, 222 7th St.
Bross Tire, Veterans Pkwy.
S-Mart, Airport Thruway
Krystal, Veterans Pkwy.
13th St. BBQ, Veterans Pkwy.
The Sports Page, Veterans Pkwy.
Country's BBQ, Veterans Pkwy.
Residence Inn, Adams Farm Dr.
Amerisuites, N. Lake Pkwy.
Hampton Inn, Bear Lane
Groome Transportation, Harley Ct.
Fuji Japanese Steakhouse, Veterans Pkwy.
Dollar General, Veterans Pkwy.
El Carrizo's Restaurant, Veterans Pkwy.
Chevron, Veterans/Whitesville
Wingate Inn, Rollins Way
Extend Stay, Rollins Way
Sun Trust Mortgage, Bradley Park Dr.
Staffing Solutions, Princeton Ave.
Hampton Inn, Whitesville Rd.
Four Points Sheraton, Sidney Simons Blvd.
Columbus Metropolitan Airport
Dollar General, Miller Rd.
Chevron, Miller Rd.
Piggly Wiggly, Moon Rd.
Winn Dixie, Milgen Rd.
Piggly Wiggly, Milgen Rd.
Best Nails, Woodruff Farms
Fuel Tech, Milgen Rd.
Chevron, Milgen Rd.
Majik Gas, Reese Rd.
Laundry Mart/Avon, University Dr.
Marathon Gas, University Dr.
Dollar General/Farmer's Mart, Macon Rd.
Midtown Barber Shop, Macon Rd.
Badcock Furniture, Macon Rd.
China Buffet, Macon Rd.
Days Inn, Macon Rd.
KIA Autosports, Box Rd.
Rob Doll Nissan, Box Rd.
Dollar General, Buena Vista
Amy's African Hair Braiding, Buena Vista
Pyramid Food Mart, Buena Vista,
BP, Buena Vista
Spectors Cleaners, Buena Vista
Rainbow Shoes, Buena Vista
Winn Dixie, Buena Vista
Subway, Buena Vista
Krystal, Buena Vista
Dolly Madison Store, Buena Vista
Four Winds Restaurant, Cusseta, GA
Marathon, Summerville Rd.
BP, Summerville Rd.
Chevron, Summerville Rd.
Piggly Wiggly, Stadium Dr.
Marathon, Stadium Dr.
Wendy's, Hwy. 280 Bypass
Rainbow Shoes, Hwy. 280 Bypass
Ramada Inn, Hwy. 280 Bypass
Cater's Chevron, Hwy. 280 Bypass
Regional Rehabilitation Hospital, Hwy. 280 Bypass
Citgo, 2808, 3814 & 3928 Hwy. 80
Big Cat, Hwy. 80
Wendy's, Hwy. 80
Chevron, Hwy. 80
Winn Dixie, Hwy. 80
JR Steakhouse, Hwy. 80
Big Cat, Stagecoach
BP, Hwy. 80
McDonald's, Hwy. 80
Marathon/John's Bread Basket, Hwy. 80
Piggly Wiggly, Hwy. 80
Piggly Wiggly, 13th St.
American Legion, 13th St.
Chamber of Commerce, Broad St.
Shoney's, Hwy. 280 Bypass
Piggly Wiggly, Hwy. 280 Bypass
Krystal, Hwy. 280 Bypass
Holiday Inn Express, Hwy. 280 Bypass
Regency, Hwy. 280 Bypass
Colonial Inn, Hwy. 280 Bypass
Days Inn, MLK
Waffle King, MLK
Citgo Truckstop, MLK
BP, 431S
Café 431, MLK
Big Cat, 431S
Buffalo Wild Wings, Opelika
Golden Corral, Opelika
Durango's, 2406 Sportsman Dr.
Smokey Pig, 1502 Opelika Rd.
Corner store Chevron, Opelika Rd.
BP, Opelika Rd,
JR Steakhouse, 2245 Lee Rd. 430
Terry's Get-n-Go, 9139 Lee Rd. 246
Terry's Grocery, 9209 Lee Rd. 246
Linda's Cafe, 9483 Lee Rd. 246
VFW, Auburn Rd.
Smith Station City Hall, Lee Rd. 430
Valley Lanes, 701 Park Ave.
El Vaquero, 913 Hwy. 280

IHOP RESTAURANT
Airport Thruway, Columbus
280 Bypass, Phenix City

FORT BENNING

Welcome Center, Ft. Benning Rd. Gate
WHINSEC, Sigerfoos/Wold
Family Unit Network, Vibbert/Ingersoll
Sports Program, Doughboy Stadium
Patch Hall, Baltzell/Lumpkin
CDC, McIver
Shoppette, Lumpkin/Dixie
Dexter Elementary, Yeager/Ingersoll
Main Post CDC, 7000 Yeager
Faith Middle School, Ingersoll
Wynnsong Cinema, Ingersoll
Benning Club, Morrison Ave.
Aerobic Center, behind Benning Club
BOQ, O'Daniel Hall
Gavin Hall, Ingersoll
CB&T, Gaudette/Ingersoll
Laundromat, Gaudette
Meditations, Gaudette
Class 6, Marchant/Edwards
Outdoor Recreation
Burger King/Taco Johns, Ingersoll
Sayer Library, Wold Ave.
Briant Well Gym, Hall St.
Wachovia Bank, Wold/Hall
Main Post Office, Hall
Olson Hall
Main Bus Stop, Wold
Mini PX, Wold
MP Station, Wold/Killgore
Follow Me Dining Hall, Henry Dr.
2/29th Inf. Regt., Henry
Drop Zone
Shoppette, Marchant/Edwards
Infantry Hall
Meloy Hall
OCS, Riordan St.
After Hours Enlisted Club
Vet Clinic, 10th Mtn. Div. Rd.
Time Warner, 6401 10th Mtn. Div.
Wilson School, 112 Lavoie Ave.
Indianhead Housing Office, Meehan St.
11th INF Regt. HQ, Indianhead
Soldiers Processing Ctr., Sightseeing
Benning Brew Pub, Sightseeing
DCA Office, Eckel Ave.
Bowling Alley, Eckel
Audie Murphy Fitness
TIC Federal Credit Union
Bernheim Dental Clinic, Sightseeing
Way Ave. Dining Hall
75th RGR Regt. HQ, Ashley/Dawson
75th RGR Regt. Medical, Ashley
Ranger PX, Sightseeing
CASH Community Ctr., Ashley
CASH Dining Hall, Ashley
11th Engr. Bn HQ, Way St.
Close Combat Tact Tnr, Mabry Hall
Lawson Army Airfield Ops Center
Lawson Army Airfield Departure
BCTB 3/330th, 11th Airborne/Leonard
BCT Brigade HQ, 11th Airborne
BCTB 3/47th, 75th Regt. Rd.
Sand Hill PX, 11th Airborne
Solomon Dental Clinic, 11th Airborne
Winder Health Clinic
Bus Stop, 41st Inf. St.
ITB 2/19th, 41st. Inf. St.
Santiago Gym, 2d Armor Rd.
ITB 2/58th, 2d Armor Rd.
ITB 2/50th, 2d Armor Rd.
INF Training Brigade, Moye Rd.
ITB 1/19th, Holcomb
Sand Hill Visitor Ctr., 41st Inf. Rd.
BCTB 2/47th, Hanson
BCTB 2/54th, 187th Inf. Rd.
AG Battalion Reception Ctr., Johnston
McBride Elementary School, Custer
Lloyd Elementary School, Santa Fe
Custer Terrace Shoppette, Craig/Kessler
Custer Housing Office, Gibson
Schools Admin. Office, Custer
I-185 Visitors Center
3d BDE 3d Inf Div. HQ, Watkins
Sledgehammer Clinic
Kelley Hill Rec Ctr., Marne
Kelley Hill Shoppette, Marne
Keford Fitness
Outpost
Gibson Dining Hall, Marne
Commissary, Marne
PX, Marne
PX Mall, Marne
Shoppette/Class 6
Car Care Center
Mall Bowling Alley
Love Dental Clinic
Santa Fe CDC
Martin Army Community Hospital
MEDDAC Company HQ, behind hospital
Housing Office Davis/Bouton Heights
Stowers Elementary School
Golf Course Pro Shop
National Infantry Museum
Marksmanship Training Unit
White Elementary School
East/Main Post Housing Office, 103 Yeager St.
Carlson Wagonlit Travel, Soldiers' Plaza
Red Cross, Soldiers' Plaza
Army Community Service, Soldiers' Plaza
G-1 ACAP Center, Soldiers' Plaza
AG Retirement, Soldiers' Plaza
AG ID Card Center, Soldiers' Plaza
Troy University, Soldiers' Plaza
Army Continuing Education, Soldiers' Plaza
Col State/Tech/Vincennes Univ., Soldiers' Plaza
WIC Office, Soldiers' Plaza
Consolidated Troop MC, Indianhead
14th CSH, Indianhead

Here's My Card...

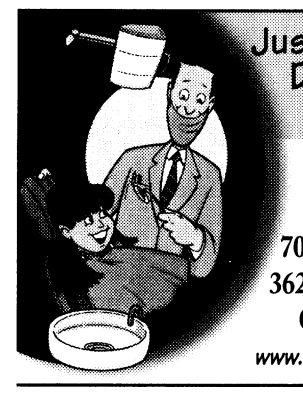

Just Because You Fear the Dentist Doesn't Mean Your Kids Have To...

Mark A. Lawrence, D.D.S., P.C.
Cephas V. Thomason, III, D.D.S.
Pediatric Dentistry

706-327-6262
3623 Calvin Dr.
Columbus
www.Kidzteeth.com

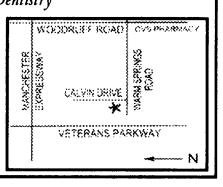

"Stop. Go. Pennzoil."

PENNZOIL 10 MINUTE OIL CHANGE

QUICK • CLEAN • CONVENIENT

Change Oil, Lube Chassis, New Oil Filter, Wash Windshield
Check: Air Filter, Tire Air, All Fluids, Wiper Blades
Vacuum Interior, Tire Rotation and more!

706 324-7863
920 VETERANS PKWY.

No Appointment Necessary!

Psychiatric and Counseling Services
For Individuals and Families

Specializing In:
ADHD, Depression, Anxiety, Behavioral Disorders

Daytime and Evening Hours

Tri-Care Accepted!

3575 Macon Rd.
Columbus, GA 31907

706-565-5927

Behavioral Health Partners

BEST BRAIDS IN COLUMBUS
MAGGIE
PROFESSIONAL HAIR BRAIDING

CUSTOMER SATISFACTION IS OUR PRIMARY CONCERN.

PROFESSIONAL EXPRESS SPECIALIZING IN ANY KIND OF BRAIDS AT REASONABLE COSTS.

7 DAYS A WEEK
24 HR APPT WELCOME
WALK-IN WELCOME
2109 WYNNTON RD
COLUMBUS, GA 31906
706-320-9034

MICRO. FRENCH. KINKY TWISTS. FLAT TWIST. WEAVE. PIXY BRAID AND MANY MORE!

Cool off at Monkey joe's parties play™ with these savings...

$99 WEEKDAY PARTY PACKAGES AVAILABLE
*Pizza included for Weekend Party Packages
CALL 706-507-5480 TODAY TO RESERVE YOUR TIME

The Best Value Under the Sun!



New Rooms with Great Rates
Complimentary Breakfast
Guest Laundry Room

DAYS INN NORTH – FORT BENNING
3452 Macon Rd.
For Reservations:
706-561-4400
www.daysinn.com/hotel/07227
or www.thebayonet.com

Days Inn

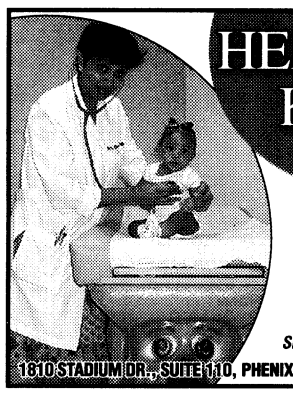

HEALTHY KIDS HAPPY MOMS

Ritu Chandra, MD
Board Certified Pediatrics
SAME DAY APPOINTMENTS FOR SICK KIDS
SPECIAL INTEREST IN NEWBORN CARE, ADHD, ASTHMA
1610 STADIUM DR., SUITE 110, PHENIX CITY, AL • 334.664.0463 • MON-THURS 8-5, FRI 8-12

KIM'S BOOTS 'n SHOES
SALES & REPAIR

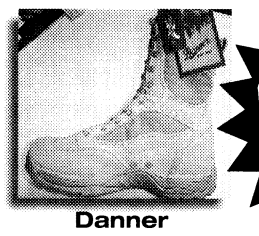

We Sell Cool Boots for Hot Summer with Drainage Vents

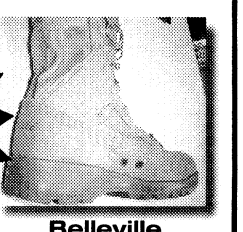

Danner Belleville

We Sell All Type Military Boots

•Belleville •Cororan •Rocky
•Altama •Matterhorn •Danner
•Wellco

AAFES

MAIN POST MINI-MALL
Mon-Sat 9-6 • Sun 12:30-3
Sales & Repair • Resole & Modify Drainage Vents
(706) 689-2175

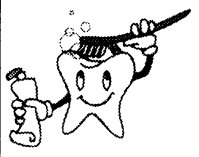

Vincent J. Pasquarello, DMD
Family Dentistry

2751 Warm Springs Rd.
Suite B
Columbus, GA 31904

(706) 221-2824
(706) 221-2834

Military Families Welcome
New Patients Welcome
Now Accepting:
United Concordia/Tricare
Metlife · Cigna · Delta Dental
Convenient Hours

DAY SPA Rejoice

10% Military Discount!

Great Ancient Asian Services Provided
30 Years of Experience

Professional Massage Therapy • Hot Stone Massage • Sports Massage • Medical Massage • Corporate & Group Rates Available

Express Package:
Therapy Massage: 1 hour
Pedicure & Manicure: 1-1/2 hour

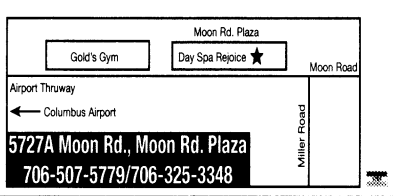

Stephanie Pabey
L.M.T., N.M.T, C.P.T.
Licensed, Certified

Nothing feels closer to home.



- Large Outdoor Pool
- Game Room
- FREE Wireless Internet
- FREE Internet Access in Lobby
- FREE local Calls
- FREE Continental Breakfast
- Commercial Rates Available for Fort Benning Contractors

"The Best Value Under The Sun"
DAYS INN-FORT BENNING
3170 VICTORY DRIVE
FOR RESERVATIONS CALL
(706) 689-6181

Days Inn

JUST 2 MILES FROM FORT BENNING GATE

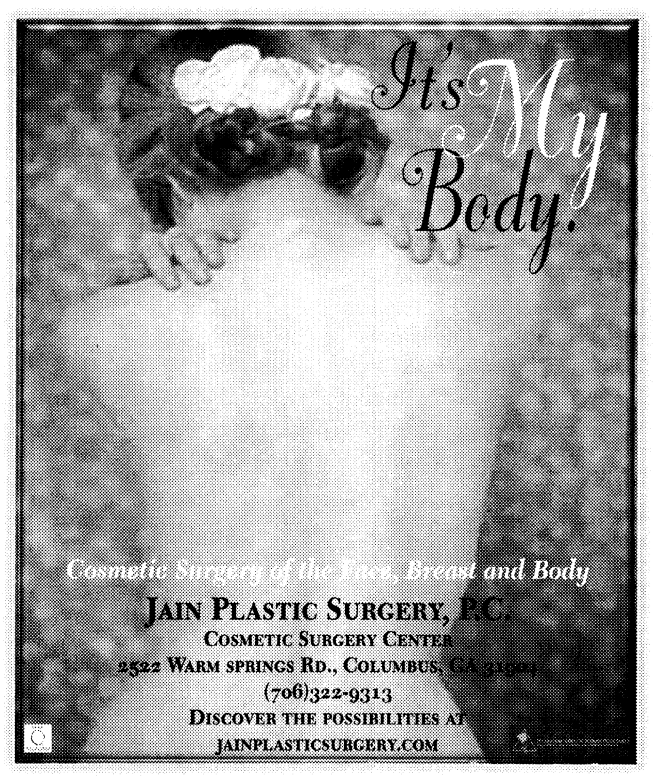

THE BAYONET
Published in the Interest of the Fort Benning Community

Denise Bowlin
Advertising Sales Representative

Landmark Military Newspapers of Georgia
506 Manchester Expressway, Suite A-8, Columbus, GA 31904
Office 706-317-2106 • Fax 706-317-2126 • Cell 706-593-9540
email: denise.bowlin@militarynews.com
Fort Benning's Only Authorized Newspaper ~ Home of the Infantry

WHY WASTE FUEL?

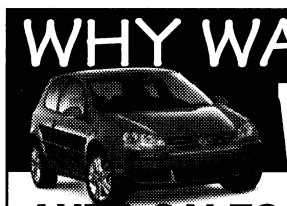

We Do It All!

AUTO SALES
Affordable Used Cars
Bad Credit ~ No Credit
Financing Available
(Limited Time Offer)

Auto Repair • Auto Body • Used Parts • Auto Glass • Dents & Rust

U-HAUL
Local & Long Distance

Miller's Automobile Sales
395 Brennan Rd. ~ Cols.
706-687-2277

THE BAYONET
Published in the Interest of the Fort Benning Community

Judy Arnold
Advertising Sales Representative

Landmark Military Newspapers of Georgia
506 Manchester Expressway, Suite A-8, Columbus, GA 31904
Office 706-317-2106 • Fax 706-317-2126 • Cell 706-464-1936
email: judy.arnold@militarynews.com
Fort Benning's Only Authorized Newspaper ~ Home of the Infantry

THE BAYONET
Published in the Interest of the Fort Benning Community

Tangee Edmondson
Advertising Sales Representative

Landmark Military Newspapers of Georgia
506 Manchester Expressway, Suite A-8, Columbus, GA 31904
Office 706-317-2106 • Fax 706-317-2126 • Cell 706-329-1754
email: tangee.edmondson@militarynews.com
Fort Benning's Only Authorized Newspaper ~ Home of the Infantry

THE BAYONET
Published in the Interest of the Fort Benning Community

Shirley Hammock
Advertising Sales Representative

Landmark Military Newspapers of Georgia
506 Manchester Expressway, Suite A-8, Columbus, GA 31904
Office 706-317-2106 • Fax 706-317-2126 • Cell 706-329-1800
email: shirley.hammock@militarynews.com
Fort Benning's Only Authorized Newspaper ~ Home of the Infantry



Make Advertising Easy! Use Your Business Card!!

706-317-2106

Call today and see how EASY it is to advertise!

THE BAYONET
www.thebayonet.com

R&R

FRIDAY PRIME TIME — JULY 4

	6:00	6:30	7:00	7:30	8:00	8:30	9:00	9:30	10:00	10:30	11:00	11:30
WRBL 3	WRBL Evening	Evening News	Jeopardy! (N) (CC)	Wheel of Fortune	Ghost Whisperer "Speed Demon" (CC)		NUMB3RS "Take Out" (CC)		Boston Pops Fireworks Spectacular (CC)		WRBL Night Watch	Late Show
WTVM 9	News (N)	World News-Gibson	Inside Edition (CC)	Entertainment	Dance Machine (N) (CC)		Duel (N) (CC)		20/20 (CC)		News (N)	(:35) Nightline (N)
WLTZ 38	News (N)	NBC Nightly News	News (N)	TMZ (N) (CC)	U.S. Olympic Trials Swimming. (Live) (CC)		Macy's 4th of July Fireworks Spectacular		Dateline NBC "Year of the Tornado" (N)		Everybody-Raymond	Wimbledon Update
WXTX 54	One on One (CC)	One on One (CC)	My Wife and Kids	Half & Half (CC)	"Daddy Day Care" ('03, Comedy) ★★ Eddie Murphy, Jeff Garlin.				News (N)	Seinfeld (CC)	The 2008 Hero Awards (N) (CC)	
WJSP 28	The NewsHour With Jim Lehrer (N) (CC)		Burt Wolf: Travels	Rick Steves' Europe	A Capitol Fourth Independence Day concert at the U.S. Capitol.			A Capitol Fourth Independence Day concert at the U.S. Capitol.			Tavis Smiley (N)	Business Rpt.
WLGA 66	Still Standing (CC)	Still Standing (CC)	The King of Queens	The King of Queens	WWE Friday Night SmackDown! (N) (CC)				Sex and the City	Sex and the City	Will & Grace (CC)	Will & Grace (CC)
WYBU 16	Richard and Lindsay Roberts		Door of Hope	Ted Shuttlesworth's	In Touch With Dr. Charles Stanley (CC)		Good Life		The 700 Club (CC)		Word of Excellence	Zola Levitt Presents
A&E	Psychic Kids: Children of the Paranormal		CSI: Miami "Complications" (CC)		CSI: Miami "Free Fall" (CC)		CSI: Miami "Dead Air" (CC)		CSI: Miami "Open Water" (CC)		Criminal Minds "L.D.S.K." (CC)	
AMC	"Jaws the Revenge" ('87, Horror) ★½ Lorraine Gary, Lance Guest.				"Jaws" ('75, Horror) ★★★★ Roy Scheider, Robert Shaw. A man-eating shark terrorizes a New England resort town.						"Jaws 2" ('78) ★★½ Roy Scheider.	
BET	106 & Park: Live From the Red Carpet Coverage of celebrity arrivals for the BET Awards.				BET Awards '08 Honoring music, sports and entertainment; host D.L. Hughley. (CC)							BET After Party
CNBC	(5:00) Deal or No Deal (CC)		Deal or No Deal Contestants get a chance to win money. (CC)			High Net Worth	Deal or No Deal (CC)		Deal or No Deal Contestants get a chance to win money. (CC)			High Net Worth
CNN	(4:00) The Situation Room		Lou Dobbs Tonight (CC)		CNN Election Center		Larry King Live (CC)		Anderson Cooper 360 (CC)			
COM	Com.-Presents	Com.-Presents	Com.-Presents	Com.-Presents	Steve Byrne's Happy Hour (CC)		Gabriel Iglesias: Hot and Fluffy (CC)		Carlos Mencia: Performance Enhanced		George Lopez: America's Mexican (CC)	
DIS	Zack & Cody	Zack & Cody	Hannah Montana	Zack & Cody	"The Wild" ('06, Adventure) ★★ Voices of Kiefer Sutherland, Eddie Izzard. 'G' (CC)				Wizards-Place	Life With Derek	Zack & Cody	Hannah Montana
E!	25 Most Memorable Swimsuit Moments		E! News (N)	The Daily 10 (N)	The Girls Next Door	The Girls Next Door	12 Sexiest Wet n' Wild Jobs (N)		The Soup (N)	The Soup Presents	E! News	Chelsea Lately (N)
ESPN	(5:30) SportsCenter (Live) (CC)		NFL Live (CC)	Softball Canada vs. U.S. National Team. From Oklahoma City. (Taped) (CC)					Baseball Tonight (Live) (CC)		SportsCenter (Live) (CC)	
FAM	That '70s Show	That '70s Show	That '70s Show	"Harry Potter and the Sorcerer's Stone" ('01, Fantasy) ★★★ Daniel Radcliffe, Rupert Grint. J.K. Rowling's student wizard has his first adventure. (CC)							The 700 Club (CC)	
FX	"Fantastic Four" ('05, Action) ★★ Ioan Gruffudd, Jessica Alba. (CC)				"Spider-Man 2" ('04, Action) ★★★ Tobey Maguire, Kirsten Dunst. Peter Parker fights a man who has mechanical tentacles. (CC)						30 Days "Gun Nation" (CC)	
HBO	(:15) John Adams "Unite or Die" (Part 5 of 7) (CC)			John Adams "Unnecessary War" (Part 6 of 7) (CC)			John Adams "Peacefield" (CC)		Entourage (CC)	Entourage (CC)	"Another 48 HRS." ('90) ★★½ 'R' (CC)	
HBO2	(5:45) "The Interpreter" ('05, Suspense) ★★★ Nicole Kidman, Sean Penn. 'PG-13' (CC)				"Born on the Fourth of July" ('89, Docudrama) ★★★½ Tom Cruise, Willem Dafoe. 'R' (CC)					"Hot Fuzz" ('07, Comedy) ★★★ Simon Pegg. Premiere. 'R' (CC)		
HIST	The Revolution "A Hornet's Nest" (CC)		The Revolution "The End Game" (CC)		Ice Road Truckers "Edge of the Earth"		Gangland "Gangster, Inc." (CC)		Gangland "One Blood" (CC)		Gangland "Sin City" Las Vegas. (CC)	
LIFE	(5:00) "The Road to Christmas" ('06) (CC)		"Lost Holiday: The Jim and Suzanne Shemwell Story" ('07) Jami Gertz. (CC)				"The Christmas Shoes" ('02, Drama) Rob Lowe, Kimberly Williams. (CC)				Will & Grace (CC)	Will & Grace (CC)
MAX	"Courage Under Fire" ('96, Drama) ★★★½ Denzel Washington, Meg Ryan. 'R' (CC)				"Under Siege" ('92, Action) ★★★ Steven Seagal. 'R' (CC)			MAX on Set: Wanted	"I Now Pronounce You Chuck and Larry" ('07) ★½ Adam Sandler. 'PG-13' (CC)			
MAX2	(5:00) "Dazed and Confused" ('93) ★★★		(6:50) "Mrs. Doubtfire" ('93, Comedy) ★★★ Robin Williams, Sally Field. 'PG-13' (CC)				"Waitress" ('07, Comedy-Drama) ★★½ Keri Russell, Nathan Fillion. 'PG-13' (CC)				(10:50) "Tarzeena: Jiggle in the Jungle"	
MTV	My Super Sweet 16	My Super Sweet 16	Randy Jackson Presents: America's Best Dance Crew			Randy Jackson Presents: America's Best Dance Crew			A Shot at Love With Tila Tequila (CC)		The Real World "Hollywood: Mexi-Loco"	
NICK	iCarly (CC)	iCarly (CC)	iCarly (CC)	iCarly (CC)	SpongeBob	SpongeBob	SpongeBob	SpongeBob	George Lopez (CC)	George Lopez (CC)	Home Improvement	Home Improvement
SCI	The Twilight Zone	The Twilight Zone	The Twilight Zone	The Twilight Zone	The Twilight Zone	The Twilight Zone	The Twilight Zone	The Twilight Zone	The Twilight Zone	The Twilight Zone	The Twilight Zone	The Twilight Zone
SHOW	(5:30) "Being John Malkovich" ('99) ★★★½ John Cusack. 'R'			"The TV Set" ('06) ★★★ David Duchovny. iTV Premiere. 'R'			Weeds (iTV) (CC)	Secret Diary	Penn & Teller	Penn & Teller	"National Lampoon's Dorm Daze" ('03) ★	
SHOW2	Charlotte's Web ('06)	(:45) "North" ('94, Comedy-Drama) ★★ Elijah Wood. 'PG'			(:15) "The Ten" ('07, Comedy) ★★ Paul Rudd, Famke Janssen. Premiere. 'R'				Boxing (CC)			
SPIKE	(5:00) "Today You Die" ('05) Steven Seagal.		"Out for a Kill" ('03, Action) ★½ Steven Seagal, Michelle Goh.				"Star Wars V: The Empire Strikes Back" ('80, Science Fiction) ★★★★ Mark Hamill, Harrison Ford.					
SPSO	The Baseball Report	Best Damn 50	Running 2008 Peachtree Road Race. From Atlanta. (Same-day Tape)				Best Damn Sports Show Period (CC)		The Baseball Report	The FSN Final Score	Best Damn Sports Show Period (CC)	
STARZ	(5:05) "The Frighteners" ('96) ★★½ 'R'		(:05) "Ratatouille" ('07, Comedy) ★★★½ Voices of Patton Oswalt, Ian Holm. 'G' (CC)				"Catch and Release" ('07, Comedy-Drama) ★★ Jennifer Garner. 'PG-13' (CC)				"The Brothers Solomon" ('07) ★½ 'R'	
TBS	Friends (CC)	Everybody-Raymond	Everybody-Raymond	Everybody-Raymond	Everybody-Raymond	Everybody-Raymond	"George of the Jungle" ('97) ★★½ Brendan Fraser, Leslie Mann. (CC)				Sex and the City	Sex and the City
TCM	"Rear Window" ('54, Suspense) ★★★★ James Stewart, Grace Kelly. (CC)				"The Music Man" ('62) ★★★½ Robert Preston, Shirley Jones. A glib traveling salesman works his charm on an Iowa town.						"1776" ('72) ★★★ William Daniels. (CC)	
TDC	Dirty Jobs "100th Dirty Jobs Special"		Dirty Jobs "100th Dirty Job Special" (CC)		Dirty Jobs Mushroom farming. (CC)		Dirty Jobs "Bio-Diesel-Man" (CC)		Dirty Jobs Mike works at a recycling center.		Dirty Jobs "Shrimper" Shrimp season.	
TLC	What Not to Wear Mismatched shirts.		What Not to Wear "Joy" (CC)		What Not to Wear "Sunny" (CC)		What Not to Wear "Amber" (CC)		What Not to Wear Past episodes. (CC)		What Not to Wear "Sunny" (CC)	
TMC	"A Shot at Glory" ('00, Drama) ★★ Robert Duvall, Michael Keaton. 'R' (CC)				"Employee of the Month" ('06, Comedy) ★★ Dane Cook. 'PG-13' (CC)				"Mission: Impossible III" ('06, Action) ★★★ Tom Cruise. 'PG-13' (CC)			
TNT	(5:00) "Exiled: A Law & Order Movie" ('98)		Law & Order "C.O.D." (CC) (DVS)		Law & Order "Can I Get a Witness?"		Law & Order "Home Sweet" (CC) (DVS)		Law & Order "Cost of Capital"		Law & Order "Armed Forces"	
TOON	Chowder	Chowder	Chowder	Chowder	"Chicken Run" ('00, Comedy) ★★★ Voices of Mel Gibson, Julia Sawalha.				Chowder	Misadv. of Flapjack	Robot Chicken	Hungerforce
TTC	Barbecue Paradise Barbecue restaurants.		Steak Paradise Popular steak eateries.		Hamburger Paradise (CC)		July 4th Live! (CC)	Donut Paradise	Hot Dog Paradise (CC)		Barbecue Paradise Barbecue restaurants.	
TVL	I Love Lucy (CC)	I Love Lucy (CC)	Andy Griffith	Andy Griffith	M*A*S*H "Cowboy"	M*A*S*H (CC)	M*A*S*H "Tuttle"	M*A*S*H (CC)	"Blazing Saddles" ('74, Comedy) ★★★ Cleavon Little, Gene Wilder.			
UNI	Que Locura	Noticiero Univisión	Querida Enemiga		Al Diablo con Los Guapos		Fuego en la Sangre		Marco Antonio Solís...La Trayectoria		Primer Impacto Extra	Noticiero Univisión
USA	NCIS "Reveille" (CC)		NCIS "Twilight" (CC)		NCIS Gibbs is determined to stop Ari. (CC)		NCIS "Kill Ari" (Part 2 of 2) (CC)		NCIS "Mind Games" (CC)		U.S. Olympic Trials Track & Field. (CC)	
WGN	Funniest Pets	Funniest Pets	America's Funniest Home Videos (CC)		MLB Baseball Chicago Cubs at St. Louis Cardinals. From Busch Stadium in St. Louis. (Live) (CC)						WGN News at Nine	Scrubs (CC)

WEEKDAY LATE NIGHTS — JULY 4 - JULY 10

	12:00	12:30	1:00	1:30	2:00	2:30	3:00	3:30	4:00	4:30	5:00	5:30
WRBL 3	Late Show	The Late Late Show With Craig Ferguson		(:37) Paid Program	(:07) Paid Program	Paid Program	CBS Up-Minute	Varied Programs			Paid Program	CBS Morning News
WTVM 9	(12:06) Jimmy Kimmel Live		(:06) Paid Program	Paid Program	Paid Program	Entertainment	ABC Wld News	Varied Programs		Paid Program	America This	News
WLTZ 38	Tonight Show	Late Night	Varied Programs	Last Call-Daly	Poker After Dark	Varied Programs	Late Night	Varied Programs	Your-House	Early Today	First Business	Early Today
WXTX 54	Varied Programs		Paid Program	The Insider	Paid Program	Paid Program	Paid Program	Paid Program	Paid Program	Paid Program	Paid Program	Paid Program
WJSP 28	Varied Programs						Real Moms	Salsa	Literary Visions	Ninos en-Casa	A Place of Our Own	TV 411
WLGA 66	Bernie Mac	Bernie Mac	Cops	Malcolm-Mid.	Paid Program	That '70s Show	That '70s Show	Frasier	Frasier	Paid Program	Shepherd's Chapel	Varied Programs
WYBU 16	You and Me						The 700 Club		The New Jim Bakker Show		Make Your Day	Homekeepers
A&E	The First 48		Varied Programs								Paid Program	Paid Program
AMC	(11:00) Movie			Movie				Varied Programs	Movie	Varied Programs		
BET	A Different World	A Different World	Varied Programs				A Different World	A Different World	BET Inspiration			
CNBC	Varied Programs		The Big Idea With Donny Deutsch		Paid Program	Paid Program	Paid Program	Paid Program	Worldwide Exchange		Varied Programs	
CNN	Larry King Live		Anderson Cooper 360		Anderson Cooper 360		Larry King Live		Lou Dobbs Tonight		Anderson Cooper 360	
COM	Varied Programs		Daily Show	The Colbert Report	Varied Programs				Paid Program	Paid Program	Paid Program	Paid Program
DIS	That's So Raven	Phil of the Future	The Replacements	Kim Possible	Emperor New	American Drgn	The Proud Family	Mr. Whiskers	The Buzz on Maggie	The Little Mermaid	Lilo & Stitch	Lilo & Stitch
E!	The Daily 10	The Girls Next Door	Varied Programs			Chelsea Lately	E! News	The Daily 10	Paid Program	Paid Program	Bloomberg TV	Varied Programs
ESPN	Baseball Tonight	(:40) NFL Live	SportsCenter		SportsCenter		Varied Programs				SportsCenter	
FAM	Whose Line?	Whose Line?	Paid Program	Paid Program	Paid Program	Paid Program	The 700 Club		Paid Program	Paid Program	Joseph Prince	Life Today
FX	(12:01) Movie	Varied Programs	That '70s Show	That '70s Show	Paid Program	Varied Programs	Paid Program	Paid Program	Paid Program	Paid Program	Paid Program	Paid Program
HBO	(11:00) Movie	(:40) Movie		Varied Programs								
HBO2	(10:30) Movie	Varied Programs										
HIST	Varied Programs									Paid Program	Houses For $300	Varied Programs
LIFE	Frasier	Frasier	The Golden Girls	The Golden Girls	The Nanny	Paid Program	Paid Program	Paid Program	Paid Program	Paid Program	Paid Program	Paid Program
MAX	Movie	Movie	Varied Programs									
MAX2	(12:05) Movie		Varied Programs									
MTV	Varied Programs						Best Dance Crew	Varied Programs				
NICK	Home Improvement	Home Improvement	George Lopez	George Lopez	Fresh Prince	Fresh Prince	Varied Programs		Roseanne	Roseanne	Roseanne	Roseanne
SCI	Movie	Varied Programs	Ripley's Believe It or Not!		The X-Files		Movie		Varied Programs		Paid Program	Paid Program
SHOW	(11:00) Movie	(:35) Movie		Varied Programs								
SHOW2	Varied Programs	(:35) Movie			Varied Programs	Movie		Varied Programs	(:15) Movie	Varied Programs		
SPIKE	CSI: Crime Scn	Varied Programs	Star Trek: Voyager	Varied Programs	Star Trek: Deep Space Nine		Varied Programs		Paid Program	Paid Program	Paid Program	Paid Program
SPSO	The FSN Final Score	Varied Programs			The FSN Final Score	The FSN Final Score	Varied Programs				Outdoors	Outdoors
STARZ	(11:00) Movie	(:35) Movie	Varied Programs									
TBS	Sex and the City	Varied Programs										Steve Harvey
TCM	(11:00) Movie		Varied Programs		Movie		Varied Programs					
TDC	Varied Programs						Paid Program	Varied Programs	Paid Program	Paid Program	Paid Program	Paid Program
TLC	Varied Programs						Paid Program	Paid Program	Paid Program	Paid Program	Paid Program	Paid Program
TMC	(12:10) Movie		(:05) Movie	Varied Programs							Movie	Varied Programs
TNT	Varied Programs				Without a Trace		Varied Programs					
TOON	Robot Chicken	The Oblongs	Squidbillies	Home Movies	Mission Hill	Family Guy	Family Guy	Robot Chicken	The Oblongs	Squidbillies	Home Movies	Inuyasha
TTC	Varied Programs									Paid Program	Paid Program	Paid Program
TVL	M*A*S*H	M*A*S*H	Varied Programs			Mad About You	Murphy Brown	Just Shoot Me	Designing Women	The Brady Bunch	Leave It to Beaver	I Love Lucy
UNI	La Hora de la Risa		Niña Amada Mia		Clasicos de Mujer	Clásicos del Humor	Clásicos de Casos de Familia		El Gordo y la Flaca		Primer Impacto Extra	Noticiero Univisión
USA	Varied Programs				Movie	Varied Programs			Law Order: CI	Varied Programs	Paid Program	Paid Program
WGN	Corner Gas	Becker	Home Videos	Varied Programs	Steve Wilkos	Varied Programs	Paid Program	Paid Program	Lizzie McGuire	Happy Days	Happy Days	Paid Program

SATURDAY MORNING — JULY 5

	6:00	6:30	7:00	7:30	8:00	8:30	9:00	9:30	10:00	10:30	11:00	11:30
WRBL 3	Reel Animals (EI)	Paid Program	Care Bears	Strawberry	Cake (EI) (CC)	Horseland (EI) (CC)	The Early Show (N) (CC)				Sushi Pack (CC)	Dino Squad (CC)
WTVM 9	Georgia Farm	Paid Program	Paid Program	Delicious Food Fast	Good Morning America (N) (CC)		Emperor New	The Replacements	That's So Raven (EI)	That's So Raven (EI)	Hannah Montana (EI)	Zack & Cody
WLTZ 38	Your Total Health	Wall Street Jrnl	Awesome Adv.	Wild About Animals	Today Mark Orwoll. (N) (CC)		Tennis Wimbledon -- Women's Final. From the All-England Lawn Tennis and Croquet Club in Wimbledon, England. (Live) (CC)					
WXTX 54	Paid Program	Magic Marc	Paid Program	Teen Kids News (EI)	Viva Pinata (CC)	Viva Pinata (CC)	Mutant Turtles	Mutant Turtles	Sonic X (CC)	Dinosaur King (CC)	Kirby: Right	Winx Club (CC)
WJSP 28	Antiques Roadshow "Los Angeles, CA"		Mama-Movies	It's a Big Big World	Bob the Builder	Thomas & Friends	Sesame Street (CC) (DVS)		Clifford's-Days	Curious George (EI)	Ask This Old House	This Old House
WLGA 66	Paid Program	Paid Program	Will & Dewitt (CC)	Magi-Nation (EI)	Tom and Jerry Tales	Tom and Jerry Tales	Chaotic (CC)	Spider-Man	Spider-Man	Teenage Mut	Yu-Gi-Oh! G/X	The Batman (CC)
WYBU 16	Worship for Kids (EI)	Sonshiny Day (EI)	Kids Like You (EI)	Becky's Barn (EI)	Gospel Bill (EI)	Joy Junction (EI)	Gina D's Kids Club	Gerbert (EI)	Christian Fitness	End of the Age	CTN Special	Love Worth Finding
A&E	Paid Program	Paid Program	Biography "Run-DMC" Run-DMC. (CC)		Biography "Will Smith" (CC)		Sell This House!	Sell This House!	Sell This House!	Sell This House!	Flip This House An intern is recruited.	
AMC	"The Ox-Bow Incident" ('43) ★★★★ Henry Fonda. (CC)			(:45) "Yellow Sky" ('48) ★★★ Gregory Peck. Outlaw and gang find tomboy and grandfather in ghost town.					"White Feather" ('55, Western) ★★½ Robert Wagner, Debra Paget.			
BET	BET Morning Inspiration						"Uncle P" ('07) Master P. A hip-hop superstar watches his sister's three children. (CC)				Access Granted	106 & Park
CNBC	High Net Worth	Paid Program	Paid Program	Paid Program	Ten Minute Trainer	Paid Program	Houses For $300	Paid Program	Paid Program	Paid Program	Paid Program	Houses For $300
CNN	CNN: Special Investigations Unit		CNN Saturday Morning			House Call	Saturday Morn.	Open House (CC)	Newsroom		Newsroom	
COM	Houses For $300	Colon Detox	Live at Gotham (CC)		Live at Gotham (CC)		Live at Gotham (CC)		Com.-Presents	Com.-Presents	Com.-Presents	Com.-Presents
DIS	Doodlebops (CC)	Higglytown Heroes	The Wiggles	Johnny-Sprites	Bunnytown (N)	Tigger & Pooh	Mickey Mouse	Mickey Mouse	Handy Manny (CC)	Little Einsteins	Higglytown Heroes	Charlie & Lola (CC)
E!	Bloomberg Television		Snoop Father	Snoop Father	Snoop Father	Snoop Father	E! News Weekend (N)		The Soup	Daily 10 Wknd	Denise Richards	Denise Richards
ESPN	SportsCenter (CC)		SportsCenter (CC)		SportsCenter (CC)		SportsCenter (CC)		SportsCenter (Live) (CC)			
FAM	Paid Program	Paid Program	Step by Step (CC)	Step by Step (CC)	Sabrina-Witch	Sabrina-Witch	Full House (CC)	Full House (CC)	Grounded for Life	Grounded for Life	Grounded for Life	Hocus Pocus ('93)
FX	eBay Money	Paid Program	Buffy the Vampire Slayer (CC)		"Charlie's Angels: Full Throttle" ('03, Action) ★★ Cameron Diaz, Drew Barrymore. (CC)				"Elektra" ('05, Action) ★★ Jennifer Garner, Terence Stamp. (CC)			
HBO	(5:10) Lake Placid 'R'	(:35) "Garfield: A Tail of Two Kitties" ('06) ★★ 'PG' (CC)			(:15) "Ocean's Thirteen" ('07, Comedy-Drama) ★★★ George Clooney. 'PG-13' (CC)				(:15) "Lightning Jack" ('94, Comedy) ★★ Paul Hogan, Cuba Gooding Jr. 'PG-13' (CC)			
HBO2	(:15) "It Takes Two" ('95, Comedy) ★½ Kirstie Alley, Steve Guttenberg. 'PG' (CC)				Back Nine at Cherry Hills: The Legends		"We Are Marshall" ('06, Drama) ★★½ Matthew McConaughey, Matthew Fox. 'PG' (CC)				(:15) "Deep Blue Sea" ('99) ★★½ 'R'	
HIST	History IQ (CC)	Vietnam: The War	Heavy Metal The revolutionary fighter plane.		American Eats History of canned food.		Wild West Tech "Massacre Tech" (CC)		UFO Files Ancient art may depict UFOs.		Banned From the Bible (CC)	
LIFE	Paid Program	Paid Program	Paid Program	Paid Program	Paid Program	Paid Program	Paid Program	Paid Program	Paid Program	Paid Program	"Not Like Everyone Else" ('06) (CC)	
MAX	(5:00) "Black Sunday" ('77) ★★★ Robert Shaw. 'R' (CC)			Set: Dreamgirls	"Dreamgirls" ('06) ★★★½ Jamie Foxx. Three singers learn that fame has a high price.				(:15) "28 Days" ('00, Comedy-Drama) ★★ Sandra Bullock. 'PG-13' (CC)			
MAX2	(5:05) "Heist" ('01) ★★★ Gene Hackman.	"The Adventures of Elmo in Grouchland"			(:15) MAX on Set (N)	"The Fountain" ('06) ★★½ Hugh Jackman. 'PG-13' (CC)			(:10) "Primary Colors" ('98, Drama) ★★★ John Travolta, Emma Thompson. 'R' (CC)			
MTV	Parental Control	Parental Control	Top Ten Gentlemen's Club		Made "Hip Hop Dancer" Hip hop dancer.		Made "Geek to Chic" Senior prom.		My Super Sweet 16	My Super Sweet 16	America's Best Dance Crew	
NICK	As Told by Ginger	ChalkZone (CC)	Jimmy Neutron: Gen.	Jimmy Neutron: Gen.	Fairly OddParents	Fairly OddParents	SpongeBob	SpongeBob	Back, Barnyard	The Mighty B! (CC)	SpongeBob	SpongeBob
SCI	Paid Program	Paid Program	Paid Program	Paid Program	Paid Program	magicJack.com	"House of the Dead" ('03, Horror) ★½ Jonathan Cherry, Tyron Leitso.				"House of the Dead 2" ('05, Horror) ★½	
SHOW	(5:45) "The TV Set" ('06) ★★★ iTV. 'R'		(:15) "Arizona Summer" ('03, Comedy-Drama) Gemini Barnett, Lee Majors. iTV. 'PG' (CC)				"Drop Dead Sexy" ('04, Comedy) Jason Lee. iTV. 'R' (CC)			"Nacho Libre" ('06, Comedy) ★★½ Jack Black. iTV. 'PG' (CC)		
SHOW2	(4:45) Billy Elliot ('00)	(:45) "Neil Simon's The Odd Couple II" ('98, Comedy) ★½ Jack Lemmon. 'PG-13' (CC)				"Troll" ('86, Horror) ★★ Michael Moriarty. Premiere. 'PG-13' (CC)			"When Zachary Beaver Came to Town" ('03) Jonathan Lipnicki.			From the Hip ★★
SPIKE	Paid Program	Paid Program	Internet Millions	Ten Minute Trainer	Paid Program	Houses For $300	MXC (CC)	MXC (CC)	MXC (CC)	MXC (CC)	MXC (CC)	Factory "The Pilot"
SPSO	Outdoors	Sport Science		Paid Program	Paid Program	Academy Outdoors	CONTOUR	Sprtsman Adv.	Academy Golf (N)	Outdoors	Ship Shape TV (N)	The Weekly Update
STARZ	(5:45) "The One" ('01) ★ Jet Li. 'PG-13'		(:15) "Ratatouille" ('07, Comedy) ★★★½ Voices of Patton Oswalt, Ian Holm. 'G' (CC)				(:10) "Next" ('07) ★★ Nicolas Cage. A clairvoyant sees two minutes into the future. (CC)				(10:50) "Pulse" ('06) ★½ Kristen Bell. (CC)	
TBS	(:15) "George of the Jungle" ('97) ★★½ Brendan Fraser, Leslie Mann. (CC)				(:10) "Cool Runnings" ('93, Comedy-Drama) ★★★ Leon, Doug E. Doug. (CC)				(:10) "Rat Race" ('01, Comedy) ★★ Rowan Atkinson, John Cleese. (CC)			
TCM	"Dr. Jekyll and Mr. Hyde" ('41) ★★★ Spencer Tracy, Ingrid Bergman. (CC) (DVS)				"On Borrowed Time" ('39, Fantasy) ★★★½ Lionel Barrymore, Cedric Hardwicke. (CC)				"Bunny Lake Is Missing" ('65, Mystery) ★★★ Laurence Olivier, Carol Lynley. (CC)			
TDC	Body Bootcamp	Paid Program	Paid Program	Paid Program	Ten Minute Trainer	Paid Program	Debunked! Secrets of the Stone Spheres		Dirty Jobs Mike works at a recycling center.		Deadliest Catch "A Tragic Beginning"	
TLC	Paid Program	Paid Program	Paid Program	Paid Program	Paid Program	Ten Minute Trainer	My First Home (CC)	My First Home (CC)	My First Home (CC)	My First Home (CC)	Handyman	Handyman
TMC	(5:00) "A Shot at Glory" ('00) ★★ 'R' (CC)		"Barnyard: The Original Party Animals" ('06) ★★½ 'PG' (CC)				"Mrs. Winterbourne" ('96, Comedy) ★★ Shirley MacLaine, Ricki Lake. 'PG-13' (CC)			(:20) "A Little Trip to Heaven" ('05) ★★ Forest Whitaker. 'R' (CC)		
TNT	The X-Files "Triangle" (CC)		"Land of the Dead" ('05, Horror) ★★½ Simon Baker. (CC)				(:45) "Sleepy Hollow" ('99, Horror) ★★★ Johnny Depp, Christina Ricci. (CC)			(:45) "Domestic Disturbance" ('01) ★½ John Travolta. (CC)		
TOON	The Mr. Men Show	Cartoon Cartoon's Greatest Hits		George of the Jungle	Misadventures	Chowder	Pokemon-Battle	Pokemon-Battle	Ben 10: Alien Force	Transformers	Transformers	Robotboy
TTC	Paid Program	Houses For $300	Paid Program	Paid Program	Paid Program	Houses For $300	Weird Travels "Episode 2" (CC)		Weird Travels The legend of Bigfoot. (CC)		World of Mysteries: On the Trail of Bigfoot	
TVL	I Love Lucy (CC)	I Love Lucy (CC)	I Love Lucy (CC)	I Love Lucy (CC)	I Love Lucy (CC)	I Love Lucy (CC)	I Love Lucy (CC)	I Love Lucy (CC)	I Love Lucy (CC)	I Love Lucy (CC)	I Love Lucy (CC)	I Love Lucy (CC)
UNI	Tu Desayuno	Tu Desayuno	Ultrachamos (EI)	Ultrachamos (EI)	Dora the Explorer	Go, Diego, Go! (EI)	Pinky Dinky Doo (EI)	Jakers! Piggley	Gadget's Trip	Beakman's World	Tu Desayuno	Tu Desayuno
USA	Law & Order: Special Victims Unit "Grief"		Paid Program	Paid Program	magicJack.com	Paid Program	Law & Order: Criminal Intent "Magnificat"		Law & Order: Criminal Intent "Saving Face"		(10:59) Law & Order: Criminal Intent (CC)	
WGN	Paid Program (CC)	Paid Program (CC)	Paid Program (CC)	People to People	Paid Program (CC)	Paid Program (CC)	Paid Program (CC)	Paid Program (CC)	Paid Program (CC)	Paid Program (CC)	Paid Program (CC)	Paid Program (CC)

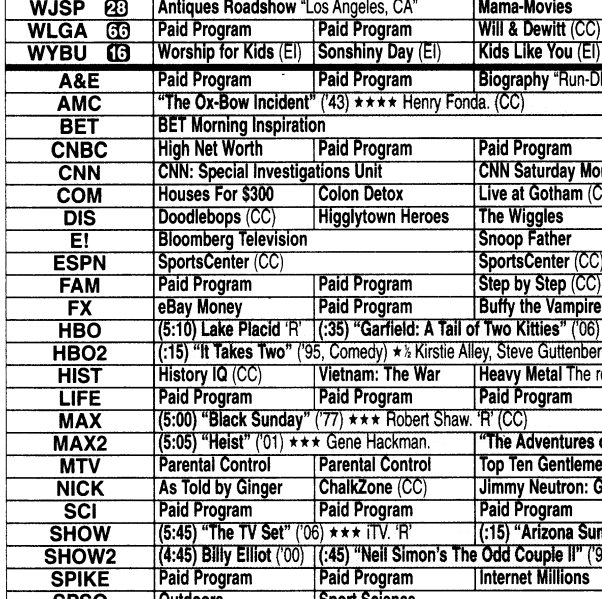

William "Buzz" Nash, Jr.

Divorce • Custody • DUI

Divorce Starting at $195

(Plus Court Cost)

4525 Victory Drive ~ Columbus, GA 31901

wnash900@knology.net

706-322-5074

I GAVE BLOOD AGAIN!

Congratulations, you did it!
Now please, do it again.

Every two seconds someone needs blood. The problem is that our donated blood supply has dwindled. So even if you, or anyone, donated blood this year, we're asking you to please give again. If you're an eligible donor, call 1-800-GIVE-LIFE to schedule your next appointment. www.redcross.org

American Red Cross

Together, we can save a life

SATURDAY AFTERNOON — JULY 5

	12:00	12:30	1:00	1:30	2:00	2:30	3:00	3:30	4:00	4:30	5:00	5:30
WRBL 3	Paid Program	Paid Program	Paid Program	LPGA Tour Golf: P&G Beauty NW Arkansas Championship			PGA Tour Golf AT&T National -- Third Round. From Congressional Country Club in Bethesda, Md. (Live) (CC)					
WTVM 9	Power Rangers	Power Rangers	NBA Access	Paid Program	CONTOUR	Paid Program	Paid Program	Paid Program	Paid Program	Paid Program	Paid Program	Paid Program
WLTZ 38	(9:00) Tennis Wimbledon -- Women's Final. (Live) (CC)				Jane & the Dragon	Zula Patrol (CC)	3-2-1 Penguins (El)	VeggieTales (CC)	Babar (El) (CC)	My Friend Rabbit (El)	U.S. Olympic Trials Track & Field. (CC)	
WXTX 54	Week-Baseball	Paid Program	"Robots" ('05, Comedy) ★★★ Voices of Ewan McGregor, Halle Berry.				Paid Program	MLB Baseball Boston Red Sox at New York Yankees. From Yankee Stadium in the Bronx, N.Y. (Live) (CC)				
WJSP 28	Georgia Outdoors	Gardening-Ga.	Barbecue University	Primal Grill-Steven	Test Kitchen	Test Kitchen	Antiques Roadshow "Houston, Texas"		Nature "The Vanishing Lions"		Ask This Old House	This Old House
WLGA 66	Jeremiah "The Long Road" (CC)		The Dead Zone "Zion" (CC)		"Mr. Nice Guy" ('97, Action) ★★½ Jackie Chan, Richard Norton. (CC)				"X-Men" ('00, Action) ★★★ Hugh Jackman, Patrick Stewart. (CC)			
WYBU 16	Marching in the Light	Possess the	News	Christian World	Manna-Fest	Prophecy in News	The Wakening Hour	Joseph Prince	Harris County School Board			
A&E	Flip This House Veronica's first flip. (CC)		Andre the Giant (CC)		Criss Angel	Criss Angel	Criss Angel	Criss Angel	Criss Angel	Criss Angel	Criss Angel	Criss Angel
AMC	White Feather ('55)	"The Tall Men" ('55, Western) ★★★ Clark Gable. Two brothers and their pompous boss endure a cattle drive.					(:15) "The Shakiest Gun in the West" ('68, Western) ★★½ Don Knotts, Barbara Rhoades. (CC)					Quigley Down Under
BET	(11:30) 106 & Park: BET's Top 10 Live		Baldwin Hills (CC)	Baldwin Hills (CC)	Baldwin Hills (CC)	Baldwin Hills (CC)	Baldwin Hills (CC)	Baldwin Hills (CC)	Baldwin Hills (CC)	Baldwin Hills (CC)	Baldwin Hills (CC)	Baldwin Hills (CC)
CNBC	Paid Program	Paid Program	Paid Program	Paid Program	Paid Program	Paid Program	Paid Program	Paid Program	Ten Minute Trainer	Paid Program	Select Comfort	Paid Program
CNN	Newsroom		Your Money		Newsroom		CNN: Special Investigations Unit		Newsroom		Newsroom	
COM	Com.-Presents	Com.-Presents	Com.-Presents	Com.-Presents	Com.-Presents	Com.-Presents	Com.-Presents	Com.-Presents	Gabriel Iglesias: Hot and Fluffy (CC)		Mike Birbiglia: What I Should	
DIS	"The Wild" ('06) ★★ Voices of Kiefer Sutherland. 'G' (CC)			That's So Raven	That's So Raven	That's So Raven	That's So Raven	That's So Raven	Zack & Cody	Zack & Cody	Phineas and Ferb	Phineas and Ferb
E!	Living Lohan	Living Lohan	The Girls Next Door	The Girls Next Door	Wildest Dating 2	The Soup Presents	Kardashians	Kardashians	Kardashians	Kardashians	12 Sexiest Vegas Jobs	
ESPN	Softball NPF All-Stars vs. United States. From Oklahoma City. (Taped) (CC)				Bull Riding PRCA Xtreme Bulls. (Taped)		Arena Football Divisional Playoff -- San Jose SaberCats vs. Team TBA. (Live)					SportsCenter (CC)
FAM	(11:30) "Hocus Pocus" ('93, Comedy) ★★½ Bette Midler. (CC)			"Harry Potter and the Sorcerer's Stone" ('01, Fantasy) ★★★ Daniel Radcliffe, Rupert Grint. J.K. Rowling's student wizard has his first adventure. (CC)							"Harry Potter and the Chamber of Secrets"	
FX	"Spider-Man 2" ('04, Action) ★★★ Tobey Maguire, Kirsten Dunst. Peter Parker fights a man who has mechanical tentacles. (CC)						"Fantastic Four" ('05, Action) ★★ Ioan Gruffudd, Jessica Alba. (CC)				"The League of Extraordinary Gentlemen"	
HBO	REAL Sports With Bryant Gumbel		"Rush Hour 3" ('07, Action) ★½ Jackie Chan. 'PG-13' (CC)		"How to Make an American Quilt" ('95) ★★½ Winona Ryder. Premiere. 'PG-13' (CC)					"Ocean's Thirteen" ('07) ★★★ George Clooney. 'PG-13' (CC)		
HBO2	(11:15) "Deep Blue Sea" ('99) ★★½ 'R'		"The Suburbans" ('99, Comedy) ★½ Craig Bierko. 'R' (CC)		"The Wicker Man" ('06, Horror) ★½ Nicolas Cage. 'PG-13' (CC)				(:15) "Michael" ('96, Drama) ★★★ John Travolta, Andie MacDowell. Premiere. 'PG' (CC)			
HIST	(11:00) Banned From the Bible (CC)		MonsterQuest "Mega Hog" (CC)		MonsterQuest "Ghosts" (CC)		MonsterQuest "Ohio Grassman" (CC)		MonsterQuest "Giant Killer Snakes" (CC)		All About Dung (CC)	
LIFE	(11:00) "Not Like Everyone Else" ('06) (CC)		"For One Night" ('06, Drama) Raven-Symone, Aisha Tyler. (CC)				"In God's Country" ('07, Drama) Kelly Rowan, Richard Burgi. (CC)				"Saving Sarah Cain" ('07) Lisa Pepper.	
MAX	"Let's Go to Prison" ('06, Comedy) ★½ Dax Shepard. 'R' (CC)		"Ghost" ('90, Fantasy) ★★★ Patrick Swayze, Demi Moore. 'PG-13' (CC)					(:40) "The Matrix" ('99) ★★★½ Keanu Reeves. A computer hacker learns his world is a computer simulation.				
MAX2	Primary Colors ('98)	(:35) "You, Me and Dupree" ('06, Comedy) ★★½ Owen Wilson. 'PG-13' (CC)				"Romeo Must Die" ('00, Action) ★★½ Jet Li, Aaliyah. 'R' (CC)				"Scarface" ('83, Crime Drama) ★★½ Al Pacino. 'R' (CC)		
MTV	Best Dance Crew	A Shot at Love With Tila Tequila (CC)		A Shot at Love With Tila Tequila (CC)		My Super Sweet 16	The Real World Will and Dave blow up at Greg. (CC)			The Real World Joey returns from rehab.		The Real World
NICK	SpongeBob	SpongeBob	The Fairly OddParents (CC)			The Mighty B! (CC)	The Mighty B! (CC)	Back, Barnyard	Back, Barnyard	Back, Barnyard	SpongeBob	SpongeBob
SCI	(11:00) "House of the Dead 2" ('05) ★½		"BloodRayne" ('05, Fantasy) ★ Kristanna Loken, Michael Madsen.				"BloodRayne 2: Deliverance" ('07, Horror) Natassia Malthe, Zack Ward. (CC)				"Resident Evil" ('02) ★½ Milla Jovovich.	
SHOW	(:15) "Charlotte's Web" ('06, Drama) ★★★ Voices of Julia Roberts. iTV. 'G' (CC)				"The Out-of-Towners" ('99) ★★½ Steve Martin. 'PG-13' (CC)			(:45) "An Inconvenient Truth" ('06, Documentary) ★★★½ iTV. 'PG' (CC)				Crimson Tide ★★★
SHOW2	(11:30) "From the Hip" ('87) ★★ Judd Nelson. 'PG' (CC)			"When Stand Up Stood Out" ('03) 'R' (CC)		(:45) "Everyone Says I Love You" ('96, Musical) ★★½ Alan Alda, Woody Allen. 'R' (CC)				"Neil Simon's The Odd Couple II" ('98) ★½ Jack Lemmon. (CC)		
SPIKE	Horsepower TV	MuscleCar (N) (CC)	Trucks! Project HRT.	Xtreme 4x4 (N)	World's Most Shocking Moments		World's Most Shocking Moments		World's Most Shocking Moments 3		UFC 86 Countdown: Jackson vs. Griffin	
SPSO	The Baseball Report	Sports Stories	Beyond the Glory (CC)		International Fight League		Best Damn Top 50 Special		Sport Science		Poker Superstars Invitational '06	
STARZ	(10:50) Pulse ★½	(:20) "Kickin' It Old Skool" ('07) ★ Jamie Kennedy. 'PG-13' (CC)			(:10) "Vacancy" ('07, Suspense) ★★½ Luke Wilson. 'R' (CC)			(:45) "Ratatouille" ('07, Comedy) ★★★½ Voices of Patton Oswalt, Ian Holm. 'G' (CC)				(:40) Monster House
TBS	(10:10) Rat Race	"Zoolander" ('01, Comedy) ★★½ Ben Stiller, Owen Wilson. (CC)				"Major League II" ('94, Comedy) ★½ Charlie Sheen, Tom Berenger. (CC)				Friends "Pilot"	Sex and the City	Sex and the City
TCM	"She Wore a Yellow Ribbon" ('49) ★★★½ John Wayne, Joanne Dru. (CC) (DVS)				"The Bullfighter and the Lady" ('50, Drama) ★★★½ Robert Stack, Joy Page.				(:15) "Thunder Road" ('58, Adventure) ★★ Robert Mitchum, Gene Barry. (CC)			
TDC	Deadliest Catch A fishing boat sinks. (CC)		Deadliest Catch "Pain and Paybacks"		Deadliest Catch "Cheating Death" (CC)		Deadliest Catch "Bering Sea Salvation"		Deadliest Catch "The Last Lap" (CC)		Deadliest Catch "New Beginnings" (CC)	
TLC	Home Made Simple Four children. (N)		Take Home Chef	Take Home Chef	Holmes on Homes "Completely Incomplete"		Trading Spaces Mother vs. daughter. (CC)		Property Ladder Condo project. (CC)		Flip That House	Flip That House
TMC	"The Daytrippers" ('96, Comedy) ★★½ Hope Davis. 'R' (CC)			"Jam" ('06, Drama) Jeffrey Dean Morgan, Gina Torres. 'NR' (CC)			(:05) "The Brother From Another Planet" ('84) ★★★ Joe Morton. 'R' (CC)				"Starman" ('84) ★★★ Jeff Bridges. 'PG'	
TNT	Domestic Dstrb	"Whisper" ('07, Horror) Josh Holloway. A kidnapped boy hides a devilish streak. (CC)				"The Breed" ('06) Michelle Rodriguez. A pack of mutated dogs hunts a group of tourists.				"Rush Hour 2" ('01, Action) ★★ Jackie Chan, Chris Tucker. (CC)		
TOON	Ben 10: Alien Force	Ben 10: Alien Force	George of the Jungle	George of the Jungle	Misadv. of Flapjack	Misadventures	Chowder	Chowder	"Pokémon: Lucario and the Mystery of Mew" ('06, Adventure)			
TTC	Made in America	Made in America	Samantha Brown's First Cruise (CC)		Great Cruises (CC)		Samantha Brown: Great Cruise Weekend		Queen Mary 2: Birth of a Legend (CC)		ResidenSea: The Floating City (CC)	
TVL	I Love Lucy (CC)	I Love Lucy (CC)	I Love Lucy (CC)	I Love Lucy (CC)	Hogan's Heroes	Hogan's Heroes	Hogan's Heroes	Hogan's Heroes	Hogan's Heroes	Hogan's Heroes	Hogan's Heroes	Hogan's Heroes
UNI	Los 10 Primeros		Alegrijes y Rebujos				"En el Aire" ('95, Drama) Daniel Giménez Cacho, Angélica Aragón.				Primer Impacto: Fin de Semana	
USA	(11:59) Law & Order: Criminal Intent (CC)		(12:59) Law & Order: Criminal Intent (CC)		(1:58) Law & Order: Criminal Intent (CC)		(2:58) Law & Order: Criminal Intent (CC)		(3:58) Law & Order: Criminal Intent (CC)		(4:59) Law & Order: Criminal Intent (CC)	
WGN	Funniest Pets	Funniest Pets	America's Funniest Home Videos (CC)		Soul Train Pebbles; Jermaine Stewart.		"Back to the Secret Garden" ('00, Fantasy) ★★★ Camilla Belle, Joan Plowright. (CC)				American Idol Rewind "Wildcard Show"	

SATURDAY PRIME TIME — JULY 5

	6:00	6:30	7:00	7:30	8:00	8:30	9:00	9:30	10:00	10:30	11:00	11:30
WRBL 3	Paid Program	CBS Evening News	Paid Program	Wheel of Fortune	The Unit "Two Coins" (CC)		48 Hours Mystery "No Way Out" (CC)		48 Hours Mystery (CC)		WRBL Night Watch	CSI: Miami (CC)
WTVM 9	News (N)	Wrld News Sat	Entertainment Tonight (N) (CC)		"Confessions of a Teenage Drama Queen" ('04) ★★ Lindsay Lohan, Adam Garcia.				Eli Stone Taylor tries to reunite with Eli.		News (N)	Paid Program
WLTZ 38	The Car Guys	NBC Nightly News	TMZ (N) (CC)		U.S. Olympic Trials Swimming. (Live) (CC)		Law & Order (CC)		Law & Order: Criminal Intent "Betrayed"		Realtime Bill Purvis	Saturday Night Live
WXTX 54	MLB Baseball: Red Sox at Yankees		American Idol Rewind "Top 12 to 11"		Cops "In Denial"	Cops (PA) (CC)	America's Most Wanted-Fights Back		News (N)	Seinfeld (CC)	MADtv (CC)	
WJSP 28	Georgia Outdoors	Gardening-Ga.	Georgia Traveler	Rick Steves' Europe	Keeping Up	Being Served	As Time Goes By	Summer Wine	A Fine Romance	To the Manor Born	Being Served	Keeping Up
WLGA 66	Bernie Mac	Still Standing (CC)	Will & Grace (CC)	Will & Grace (CC)	The King of Queens	The King of Queens	Cheaters (CC)		Cheaters (CC)	Cops (CC)	Sex and the City	Sex and the City
WYBU 16	Cornerstone Hour		Van Impe Pres	Giving Hope	Scott Young	Manifesting Sons	Leslie Hale (CC)		Keith More		Ed Young Television	Wisdom Keys
A&E	"The Last Boy Scout" ('91, Action) ★★★ Bruce Willis, Damon Wayans. (CC)				"Die Hard" ('88, Action) ★★★½ Bruce Willis, Alan Rickman. A New York policeman outwits foreign thugs in an L.A. high-rise. (CC)						The Sopranos (CC)	
AMC	(5:30) "Quigley Down Under" ('90, Western) ★★½ Tom Selleck, Laura San Giacomo.				"My Cousin Vinny" ('92) ★★★ Joe Pesci. Premiere. An inept lawyer tries to free his cousin from a Dixie jail.					"Christine" ('83, Horror) ★★ Keith Gordon, John Stockwell. (CC)		
BET	106 & Park: BET's Top 10 Live Top 10 countdown. (CC)			The Boot (CC)	Girlfriends (CC)	Girlfriends (CC)	"Getting Played" ('05) Carmen Electra. Three friends play a seductive joke on a man.				"Nora's Hair Salon 2: A Cut Above" ('08)	
CNBC	Houses For $300	P90X	American Greed Barry Hunt; art heist.		National Heads-Up Poker Championship		The Suze Orman Show (N) (CC)		American Greed Barry Hunt; art heist.		National Heads-Up Poker Championship	
CNN	This Week in Politics		Lou Dobbs This Week		CNN: Special Investigations Unit		Larry King Live		Newsroom		CNN: Special Investigations Unit	
COM	Steve Byrne's Happy Hour (CC)		John Oliver: Terrifying Times (CC)		Demetri Martin Comic performs. (CC)		Lewis Black: Red, White & Screwed (CC)			Chris Rock: Never Scared (CC)		
DIS	Cory in the House	Cory in the House	Hannah Montana	Zack & Cody	Life With Derek (N)	Cory in the House	"The Adventures of Sharkboy and Lavagirl" ('05) ★★ 'PG' (CC)			Zack & Cody	Zack & Cody	Hannah Montana
E!	12 Sexiest Wet n' Wild Jobs		E! News Weekend (N)		"Picture Perfect" ('97, Romance-Comedy) ★½ Jennifer Aniston, Jay Mohr.				Saturday Night Live Jennifer Aniston, Sting.		The Soup	Chelsea Lately
ESPN	(5:30) SportsCenter (Live) (CC)		Arena Football Divisional Playoff -- Philadelphia Soul vs. Team TBA. (Live)					Baseball Tonight (Live) (CC)			SportsCenter (Live) (CC)	
FAM	(5:00) "Harry Potter and the Chamber of Secrets" ('02, Fantasy) ★★★ Daniel Radcliffe, Rupert Grint. (CC)						"Harry Potter and the Prisoner of Azkaban" ('04) ★★★ Daniel Radcliffe. The young wizard confronts the fugitive Sirius Black. (CC)					
FX	(5:00) "The League of Extraordinary Gentlemen" ('03) ★★ (CC)			"The Punisher" ('04, Action) ★★ Thomas Jane, John Travolta. An FBI agent seeks revenge for the murder of his family. (CC)						"Constantine" ('05) ★★½ Keanu Reeves, Rachel Weisz. (CC)		
HBO	Ocean's Thirteen	(:45) "Bandidas" ('06, Western) ★★ Penélope Cruz, Salma Hayek. 'PG-13' (CC)				"Rush Hour 3" ('07, Action) ★½ Jackie Chan. 'PG-13' (CC)			"Final Destination 3" ('06) ★★ Mary Elizabeth Winstead. 'R' (CC)			(:35) The Break-Up
HBO2	"Hairspray" ('07) ★★★ John Travolta. A Baltimore girl becomes an overnight celebrity.				Big Love "Pilot" (CC)		Rome (CC)		Deadwood "Here Was a Man" (CC)		The Wire "Not for Attribution" (CC)	
HIST	(5:00) All About Dung (CC)		Modern Marvels "Bathroom Tech II" (CC)		MonsterQuest "American Werewolf" (CC)		MonsterQuest "Super Rats" (CC)		MonsterQuest "Swamp Beast" (CC)		MonsterQuest "Russia's Killer Apemen"	
LIFE	(5:00) "Saving Sarah Cain" ('07) (CC)		"The Fantasia Barrino Story: Life Is Not a Fairy Tale" ('06) ★★ Fantasia Barrino. (CC)				"In America" ('02, Drama) ★★★ Samantha Morton, Paddy Considine. Premiere. (CC)				Army Wives "Leaving the Tribe" (CC)	
MAX	"Blades of Glory" ('07, Comedy) ★★★ Will Ferrell. 'PG-13' (CC)			(:45) "Die Hard 2" ('90, Action) ★★★ Bruce Willis. Police hero spots military terrorists at D.C. airport. 'R' (CC)					"Live Free or Die Hard" ('07) ★★★ Bruce Willis. America's computers fall under attack.			
MAX2	(4:30) "Scarface" ('83, Crime Drama) ★★½ Al Pacino. 'R' (CC)			(:20) "Waist Deep" ('06, Action) ★½ Tyrese Gibson. 'R' (CC)			"Idiocracy" ('06, Comedy) ★★½ Luke Wilson. 'R' (CC)			"Co-ed Confidential 3: Blind Date" ('08, Adult) (CC)		
MTV	The Real World	The Real World (CC)		The Real World Brianna's singing. (CC)		The Real World The roommates vacation in Cancun. (CC)			Randy Jackson Presents: America's Best Dance Crew			Best Dance Crew
NICK	SpongeBob	SpongeBob	iCarly (CC)	iCarly (CC)	iCarly (CC)	Naked Brothers	Dance on Sunset	Drake & Josh (CC)	George Lopez (CC)	George Lopez (CC)	Home Improvement	Home Improvement
SCI	(5:00) "Resident Evil" ('02, Horror) ★½		"Resident Evil: Apocalypse" ('04, Horror) ★★ Milla Jovovich, Sienna Guillory.				"Ginger Snaps Back: The Beginning" ('04, Horror) ★★ Katharine Isabelle. Premiere.				"Cursed" ('05, Horror) ★★ Christina Ricci.	
SHOW	(5:30) "Crimson Tide" ('95) ★★★ Denzel Washington. 'R' (CC)			"Nacho Libre" ('06, Comedy) ★★½ Jack Black. iTV. 'PG' (CC)			(:15) "National Lampoon's Van Wilder: The Rise of Taj" ('06) ★½ Kal Penn. 'R'				Boxing Kendall Holt vs. Ricardo Torres.	
SHOW2	(:15) "The Zodiac" ('05, Suspense) ★½ Justin Chambers, Robin Tunney. 'R' (CC)				Weeds (CC)	Weeds (CC)	Weeds (CC)	Secret Diary	Secret Diary	Secret Diary	"South Park: Bigger, Longer & Uncut" ('99)	
SPIKE	"Star Wars V: The Empire Strikes Back" ('80, Science Fiction) ★★★★ Mark Hamill, Harrison Ford.						"First Blood" ('82, Action) ★★★ Sylvester Stallone, Richard Crenna.				TNA IMPACT! (CC)	
SPSO	Sports Stories	Best Damn 50	International Fight League		Sport Science		Sports Stories	The Baseball Report	The FSN Final Score	The FSN Final Score	Best Damn Poker Show	
STARZ	(5:40) "Monster House" ('06) ★★★ Steve Buscemi. 'PG' (CC)			(:20) "Next" ('07, Science Fiction) ★★ Nicolas Cage. 'PG-13' (CC)			"Resident Evil: Extinction" ('07) ★★ Milla Jovovich. 'R' (CC)			(:40) "Vacancy" ('07, Suspense) ★★½ Luke Wilson. 'R' (CC)		
TBS	Seinfeld (CC)	Seinfeld (CC)	The King of Queens	The King of Queens	"Mr. Deeds" ('02, Comedy) ★ Adam Sandler, Winona Ryder. (CC)			(:45) "Bad News Bears" ('05, Comedy) ★★½ Billy Bob Thornton, Greg Kinnear. (CC)				
TCM	"Strategic Air Command" ('55, Adventure) ★★★ James Stewart, June Allyson. (CC)				"3:10 to Yuma" ('57, Western) ★★★ Van Heflin, Glenn Ford.			(:45) "Jubal" ('56, Western) ★★★ Glenn Ford, Ernest Borgnine.				Destination Tokyo
TDC	Deadliest Catch "Caught in the Storm"		Deadliest Catch "Crossing the Line" (CC)		Deadliest Catch "Trials of the Greenhorns"		Deadliest Catch "Ice and Open Water"		Deadliest Catch "A Frozen Finish" (CC)		Deadliest Catch "Crossing the Line" (CC)	
TLC	Moving Up (CC)		Family Flip (CC)		Flip That House (N)	Flip That House	Holmes on Homes "Country Kitchen"		Moving Up "Mummy Dearest" (CC)		Flip That House	Flip That House
TMC	(5:00) "Starman" ('84) ★★★ Jeff Bridges.		"Mrs. Winterbourne" ('96, Comedy) ★★ Shirley MacLaine, Ricki Lake. 'PG-13' (CC)				"In a Dark Place" ('06) Leelee Sobieski. Premiere. 'R' (CC)			(:45) Masters of Horror "Family" (CC)		(:45) In a Dark Place
TNT	(4:30) Rush Hour 2	NASCAR on TNT Live! (Live) (CC)		Countdown to Green	NASCAR Racing Sprint Cup -- Coke Zero 400. From Daytona International Speedway in Daytona Beach, Fla. (Live) (CC)						(:15) "Rush Hour 2" ('01) ★★ Jackie Chan.	
TOON	Scooby-Doo	Squirrel Boy	Camp Lazlo	Total Drama Island	George of the Jungle	Chop Socky Chooks	Naruto (N)	Naruto (N)	Ben 10: Alien Force	Samurai Jack "XVI"	Inuyasha	Inuyasha
TTC	State of Travel (CC)		World Poker Tour (CC)				World Poker Tour Seaside poker battle at the Borgata Poker Classic. (CC)				World Poker Tour (CC)	
TVL	Hogan's Heroes	Hogan's Heroes	"National Lampoon's Vacation" ('83, Comedy) ★★½ Chevy Chase, Beverly D'Angelo.				"National Lampoon's European Vacation" ('85) ★★ Chevy Chase, Beverly D'Angelo.				Extreme Makeover: Home Edition (CC)	
UNI	Que Locura	Noticiero Univisión	Juan Gabriel: La Trayectoria		Sábado Gigante Ron Magil y su mundo de animales; concurso de perros que se parecen a sus dueños.						Primer Impacto Extra	Noticiero Univisión
USA	(5:59) Law & Order: Criminal Intent "Crazy"		(6:59) Law & Order: Criminal Intent (CC)		(7:59) Law & Order: Criminal Intent (CC)		Law & Order: Criminal Intent "Vacancy"		Law & Order: Criminal Intent (CC)		Law & Order: Special Victims Unit (CC)	
WGN	Funniest Pets	America's Funniest Home Videos (CC)		"E.T. the Extra-Terrestrial" ('82) ★★★★ Henry Thomas. A California boy befriends a homesick alien. (CC)					WGN News at Nine (N) (CC)		Scrubs (CC)	RENO 911! (CC)

SUNDAY MORNING — JULY 6

	6:00	6:30	7:00	7:30	8:00	8:30	9:00	9:30	10:00	10:30	11:00	11:30
WRBL 3	Paid Program	Paid Program	Animal Rescue (El)	Canaan Baptist	Spirit Filled-Church	Fourth Street Baptist	CBS News Sunday Morning (N) (CC)			Face the Nation (N)	First Presbyterian Church	
WTVM 9	Ebert & Roeper	Paid Program	Good Morning America (N) (CC)		Paid Program	Paid Program	Edgewood Baptist Church		St. Luke	Houses For $300	First Baptist Church of Columbus	
WLTZ 38	Urban League	Paid Program	Coral Ridge Hour	Paid Program	Home Show	Know Your Bible	Tennis Wimbledon -- Men's Final. From the All-England Lawn Tennis and Croquet Club in Wimbledon, England. (Live) (CC)					
WXTX 54	Paid Program	Paid Program	Paid Program	In Search-Lord	Preach.-Gospel	For Sale by Owner	Fox News Sunday With Chris Wallace		Paid Program	Paid Program	Paid Program	Whacked Out Sports
WJSP 28	To the Contrary	Religion-Ethics	Signing Time! (CC)	Super Why! (CC)	Curious George	Clifford-Red	Arthur (CC) (DVS)	WordGirl (El)	Wishbone	Design Squad	Ask This Old House	Yankee Shop
WLGA 66	Paid Program	Paid Program	Paid Program	Paid Program	Heroes Among Us	In Touch With Dr. Charles Stanley (N)		Key of David	Paid Program	Paid Program	Degrassi: Next	Girls Behaving Badly
WYBU 16	Jesse Duplantis	Ed Young Television	Changing Your Life	Don Clowers	Joyce Meyer	In Search-Lord	Dr. Frederick K. Price		Effective Living	Pastor James	Worship St. Paul United Methodist Church	
A&E	Houses For $300	Cash In 14 Days	Biography "The Beatles' Women" (CC)		Biography "The Monkees" Musicians.		Private Sessions "Ringo Starr" Ringo Starr.		The Sopranos (CC)		The Sopranos (CC)	
AMC	"Wall Street" ('87) ★★★ Michael Douglas. A yuppie broker courts a corporate raider with inside information.					"WarGames" ('83) ★★★ Matthew Broderick. A teenage computer whiz nearly begins World War III. (CC)					Shootout (N) (CC)	Waking Up in Reno
BET	BET Morning Inspiration						Bobby Jones Gospel Hour (CC)		Video Gospel (CC)		Celebration of Gospel '08 (CC)	
CNBC	High Net Worth	Paid Program	Paid Program	Paid Program	Houses For $300	P90X	magicJack.com	Ten Minute Trainer	Paid Program	Paid Program	Paid Program	Paid Program
CNN	CNN: Special Investigations Unit		CNN Sunday Morning			House Call	CNN Sunday Morning (CC)		Reliable Sources (CC)		Late Edition With Wolf Blitzer (CC)	
COM	Colon Detox	Houses For $300	Live at Gotham (CC)		Live at Gotham (CC)		Live at Gotham (CC)		Com.-Presents	Com.-Presents	Com.-Presents	Com.-Presents
DIS	Doodlebops (CC)	Higglytown Heroes	The Wiggles	Johnny-Sprites	Bunnytown	Tigger & Pooh	Mickey Mouse	Mickey Mouse	Handy Manny (CC)	Little Einsteins	Higglytown Heroes	Charlie & Lola (CC)
E!	Houses For $300	Ten Minute Trainer	Jennifer Aniston: America's Sweetheart		"Picture Perfect" ('97, Romance-Comedy) ★½ Jennifer Aniston, Jay Mohr.				Daily 10 Wknd	The Soup	E! News Weekend	
ESPN	SportsCenter (CC)		SportsCenter (CC)		SportsCenter (CC)		SportsCenter (CC)	Outside the Lines	Sports Reporters (N)	SportsCenter (Live) (CC)		
FAM	Paid Program	Paid Program	Step by Step (CC)	Step by Step (CC)	Sabrina-Witch	Sabrina-Witch	Full House (CC)	Full House (CC)	"Harry Potter and the Chamber of Secrets" ('02, Fantasy) ★★★ Daniel Radcliffe. (CC)			
FX	Paid Program	Paid Program	Buffy the Vampire Slayer (CC)		"Elektra" ('05, Action) ★★ Jennifer Garner, Terence Stamp. (CC)				"Daredevil" ('03, Action) ★★ Ben Affleck. A blind attorney fights crime at night. (CC)			
HBO	(4:35) The Jacket 'R'	(:20) "Fletch Lives" ('89, Comedy) ★★½ Chevy Chase. 'PG' (CC)			Hard Times at Douglass High: A No Child Left Behind Report Card Academic standards.				(:15) "Disturbia" ('07, Suspense) ★★½ Shia LaBeouf, David Morse. 'PG-13' (CC)			
HBO2	(:15) "Hanging Up" ('00, Comedy-Drama) ★★ Meg Ryan, Diane Keaton. 'PG-13' (CC)				Making-Kingdm	"Code Name: The Cleaner" ('07) ★½ Cedric the Entertainer.			REAL Sports With Bryant Gumbel		"Road Trip" ('00) ★★ Seann William Scott.	
HIST	History's Lost	History's Lost	The Zulu Wars (CC)		Man, Moment, Machine (CC)		Godfathers The Cosa Nostra exploits historical events. (CC)				Crime Wave: 18 Months of Mayhem (CC)	
LIFE	Paid Program	Paid Program	Dr. Frederick K. Price		Hour of Power (CC)		Paid Program	Health Corner (CC)	Will & Grace (CC)	Will & Grace (CC)	"Maternal Instincts" ('96) ★★ Delta Burke.	
MAX	"Eragon" ('06) ★★ Ed Speleers. A dragon's egg leads a farm boy to his destiny. 'PG'				(7:50) "The Legend of Bagger Vance" ('00, Drama) ★★★ Will Smith. 'PG-13' (CC)				"300" ('07, Action) ★★★ Gerard Butler, Lena Headey. 'R' (CC)			
MAX2	(5:50) "Idiocracy" ('06, Comedy) ★★½ Luke Wilson. 'R' (CC)			(:20) "Teenage Mutant Ninja Turtles III" ('92) ★★ Elias Koteas.			"X-Men: The Last Stand" ('06) ★★½ Hugh Jackman. 'PG-13'			(:45) "Poseidon" ('06, Adventure) ★★ Josh Lucas. 'PG-13' (CC)		
MTV	Made From emo to cheerleader.		Made "Pageant Queen" Pageant queen.		Legally Blonde The ladies rate each other.		My Super Sweet 16	My Super Sweet 16	The Real World "Hollywood: Mexi-Loco"		America's Best Dance Crew	
NICK	Rocket Power (CC)	All Grown Up (CC)	Jimmy Neutron: Gen.	Tak and Power	Fairly OddParents	Fairly OddParents	SpongeBob	SpongeBob	Back, Barnyard	The Mighty B! (CC)	Tak and Power	SpongeBob
SCI	Paid Program	Paid Program	Paid Program	Paid Program	Paid Program	magicJack.com	"Frankenfish" ('04) Tory Kittles, Tomas Arana. A genetically altered fish preys on people.				"Croc" ('07, Horror) Peter Tuinstra. (CC)	
SHOW	(5:15) "The Baxter" ('05) ★★ 'PG-13' (CC)		(6:50) "Premonition" ('07) ★★ Sandra Bullock. iTV. 'PG-13' (CC)			"North" ('94, Comedy-Drama) ★★ Elijah Wood. iTV. 'PG'			"Neil Simon's The Odd Couple II" ('98) ★½ Jack Lemmon. (CC)			(:45) Billy Elliot ('00)
SHOW2	(5:00) "From the Hip" ('87) ★★ 'PG' (CC)		"Arizona Summer" ('03, Comedy-Drama) Gemini Barnett. 'PG' (CC)			(:45) "An Inconvenient Truth" ('06, Documentary) ★★★½ 'PG' (CC)				"The Out-of-Towners" ('99) ★★½ Steve Martin. 'PG-13' (CC)		
SPIKE	Paid Program	Paid Program	Houses For $300	Paid Program	Paid Program	Paid Program	Factory "The Pilot"	Trucks! (CC)	Horsepower TV	Horsepower TV	Horsepower TV	MuscleCar
SPSO	Paid Program	Southern Outdoors (N)					Paid Program	Paid Program	Sport Science		FLW Outdoors From Henderson, Nev. (N)	
STARZ	(5:15) "Resident Evil: Extinction" ('07) ★★		"Next" ('07, Science Fiction) ★★ Nicolas Cage. 'PG-13' (CC)			(:45) "Monster House" ('06, Fantasy) ★★★ Steve Buscemi. 'PG' (CC)				(:20) "Are We Done Yet?" ('07) ★½ Ice Cube. 'PG' (CC)		
TBS	(:15) "Major League II" ('94, Comedy) ★½ Charlie Sheen, Tom Berenger. (CC)				(:15) "Bad News Bears" ('05, Comedy) ★★½ Billy Bob Thornton, Greg Kinnear. (CC)				(:15) "Black Sheep" ('96, Comedy) ★½ Chris Farley, David Spade. (CC)			
TCM	"Small Town Girl" ('36, Comedy) ★★½ Janet Gaynor, Robert Taylor. (CC)				"Theodora Goes Wild" ('36, Comedy) ★★★ Irene Dunne, Melvyn Douglas.				"Cover Girl" ('44, Musical Comedy) ★★★ Rita Hayworth, Gene Kelly.			
TDC	Paid Program	eBay Money	Paid Program	Paid Program	Joel Osteen (CC)	Paid Program	MythBusters "Myths Revisited" (CC)		MythBusters A second look at some myths.		Man vs. Wild Surviving in the Alps.	
TLC	Paid Program	Paid Program	Paid Program	Paid Program	Paid Program	Paid Program	Flip That House	Flip That House	Holmes on Homes "Country Kitchen"		Moving Up "Mummy Dearest" (CC)	
TMC	(4:20) Cross Creek	"Irish Jam" ('06, Comedy) Eddie Griffin, An

SUNDAY AFTERNOON — JULY 6

	12:00	12:30	1:00	1:30	2:00	2:30	3:00	3:30	4:00	4:30	5:00	5:30
WRBL 3	Paid Program	Paid Program	LPGA Tour Golf P&G Beauty NW Arkansas Championship -- Final Round. (Live) (CC)				PGA Tour Golf AT&T National -- Final Round. From Congressional Country Club in Bethesda, Md. (Live) (CC)					
WTVM 9	This Week With George Stephanopoulos		WNBA Basketball San Antonio Silver Stars at Washington Mystics. From Verizon Center in Washington, D.C.				IndyCar Racing Camping World Grand Prix at the Glen. From Watkins Glen International in Watkins Glen, N.Y.					
WLTZ 38	(9:00) Tennis Wimbledon -- Men's Final. From the All-England Lawn Tennis and Croquet Club in Wimbledon, England. (Live) (CC)						CORR Off Road Racing (Taped) (CC)			Beach Volleyball AVP Crocs Tour -- Women's Final. (Live) (CC)		
WXTX 54	My Wife and Kids	Half & Half (CC)	Formula One Racing British Grand Prix. From Silverstone, England. (Same-day Tape)				"Deep Rising" ('98, Suspense) ★½ Treat Williams, Famke Janssen.				Paid Program	Paid Program
WJSP 28	Woodwright's Shop	Wild Chronicles	Georgia Weekly	Georgia's Business	Washington Week	NOW on PBS (CC)	Bill Moyers Journal (CC)		Great Lodges of the National Parks (CC)		Great Lodges of the National Parks (N)	
WLGA 66	ReGenesis "Resurrection" (CC)		"Chicago Boricua" ('04, Comedy-Drama) ★★ Aimee Garcia, Eric Aviles. (CC)				"Final Destination" ('00, Horror) ★★½ Devon Sawa, Ali Larter. (CC)				Hates Chris	The Game (CC)
WYBU 16	Worship Center	The Word	Turning Point		Christians & Jews	Jewish Jewels	Manifesting Sons	Living Free	Gaither Homecoming Hour		In Touch With Dr. Charles Stanley (N)	
A&E	"Analyze This" ('99, Comedy) ★★★ Robert De Niro, Billy Crystal. (CC)				"City Slickers" ('91, Comedy) ★★★ Billy Crystal, Daniel Stern. (CC)				Psychic Kids: Children of the Paranormal		Psychic Kids: Children of the Paranormal	
AMC	(11:30) "Waking Up in Reno" ('02) ★ Billy Bob Thornton.			"Ruthless People" ('86, Comedy) ★★★ Danny DeVito, Bette Midler. (CC)				"The In-Laws" ('03, Comedy) ★★ Michael Douglas, Albert Brooks. (CC)				My Cousin Vinny
BET	(11:00) Celebration of Gospel '08 (CC)		David E. Talbert's Love on Layaway Brownstone residents deal with matters of the heart. (CC)						"Antwone Fisher" ('02, Drama) ★★★½ Derek Luke, Joy Bryant. (CC)			
CNBC	Paid Program	Ab Rocket	Paid Program	Paid Program	Paid Program	Paid Program	Paid Program	Select Comfort	P90X	Paid Program	Paid Program	Ab Rocket
CNN	(11:00) Late Edition With Wolf Blitzer (CC)		Fareed Zakaria GPS		CNN: Special Investigations Unit		Your Money		Newsroom		Newsroom	
COM	Com.-Presents	Com.-Presents	Kyle Cease: Weirder. Blacker. Dimpler.		John Pinette: I'm Starving Comic performs.		Gary Gulman: Boyish Man Performance.		Brian Regan: Standing Up (CC)		Ralphie May: Prime Cut (CC)	
DIS	"The Adventures of Sharkboy and Lavagirl" ('05) ★★ 'PG' (CC)		Cory in the House		Cory in the House	Cory in the House	Phil of the Future	Phil of the Future	Phineas and Ferb	Phineas and Ferb	Hannah Montana	Hannah Montana
E!	12 Sexiest Wet n' Wild Jobs		12 Sexiest Hollywood Jobs		Living Lohan	Living Lohan	The Girls Next Door	The Girls Next Door	Denise Richards	Denise Richards	Denise Richards	Denise Richards
ESPN	(10:30) SportsCenter	Baseball Tonight	PBA Bowling	PBA Bowling	Bull Riding PRCA Xtreme Bulls. (Taped)		Arena Football Divisional Playoff -- Chicago Rush vs. Team TBA. (Live)					SportsCenter (CC)
FAM	(10:00) "Harry Potter and the Chamber of Secrets" ('02) ★★★ Daniel Radcliffe. (CC)				"Harry Potter and the Prisoner of Azkaban" ('04) ★★★ Daniel Radcliffe. The young wizard confronts the fugitive Sirius Black. (CC)						"Harry Potter and the Goblet of Fire" ('05)	
FX	(10:00) Daredevil	"The League of Extraordinary Gentlemen" ('03, Fantasy) ★★ Sean Connery. Shane West. (CC)					"Constantine" ('05, Fantasy) ★★½ Keanu Reeves, Rachel Weisz. (CC)					The Punisher ★★
HBO	Flt.-Conchords	Back Nine at Cherry Hills: The Legends	"Harry Potter and the Order of the Phoenix" ('07) ★★★ Daniel Radcliffe. 'PG-13' (CC)				(:45) "The Last Mimzy" ('07, Fantasy) ★★½ Joely Richardson. 'PG' (CC)					Big Daddy ★½
HBO2	(11:00) Road Trip 'R'	(:45) "Rush Hour 3" ('07, Action) ★½ Jackie Chan. 'PG-13' (CC)			(:15) "Big Momma's House" ('00, Comedy) ★★ Martin Lawrence, Nia Long. 'PG-13' (CC)				"Money Train" ('95, Action) ★½ Wesley Snipes, Woody Harrelson. 'R' (CC)			
HIST	(11:00) Crime Wave: 18 Months of Mayhem		Tougher in Alaska "Railroading" (CC)		Tougher in Alaska "Deadly Winter" (CC)		Tougher in Alaska "Dangerous Earth"		Tougher in Alaska "Dangerous Roads"		Ice Road Truckers "Edge of the Earth"	
LIFE	(11:00) "Maternal Instincts" ('96) ★★ (CC)		"Hush Little Baby" ('07) Victoria Pratt. A woman suspects that her new daughter is evil.				"Hush" ('05) Tori Spelling. A married man deals with an obsessive former girlfriend. (CC)				"Cradle of Lies" ('06) Shannon Sturges.	
MAX	"Live Free or Die Hard" ('07) ★★★ Bruce Willis. America's computers fall under attack.				(:15) "My Super Ex-Girlfriend" ('06, Romance-Comedy) ★★ Uma Thurman. 'PG-13' (CC)		"Music and Lyrics" ('07) ★★★ Hugh Grant. 'PG-13' (CC)				(:45) 300 ('07) ★★★	
MAX2	(10:45) Poseidon	"I Now Pronounce You Chuck and Larry" ('07) ★½ Adam Sandler. 'PG-13' (CC)				"Talk to Me" ('07, Biography) ★★★ Don Cheadle, Chiwetel Ejiofor. 'R' (CC)				"Because I Said So" ('07) ★½ Diane Keaton. 'PG-13' (CC)		
MTV	Best Dance Crew	High School Stories	American Gladiators (Part 1 of 2) (CC)		American Gladiators (Part 2 of 2) (CC)		American Gladiators (CC)		American Gladiators (CC)		American Gladiators (CC)	
NICK	SpongeBob	SpongeBob	Adventures of Jimmy Neutron: Boy Genius		Drake & Josh (CC)	Drake & Josh (CC)	Zoey 101 (CC)		SpongeBob	SpongeBob	SpongeBob	SpongeBob
SCI	(11:00) "Croc" ('07) Peter Tuinstra. (CC)		"Beneath Loch Ness" ('01, Suspense) ★ Patrick Bergin, Lysette Anthony. (CC)				"Beneath Still Waters" ('05, Horror) Patrick Gordon, Raquel Meroño.				"The Insatiable" ('06) Sean Patrick Flanery.	
SHOW	(11:45) "Billy Elliot" ('00) ★★★ Julie Walters. iTV. 'R' (CC)		(:45) "Sister Act" ('92, Musical Comedy) ★★ Whoopi Goldberg. iTV. 'PG' (CC)				"Premonition" ('07) ★★ Sandra Bullock. iTV. 'PG-13' (CC)				(:15) "Canvas" ('06) ★★½ Joe Pantoliano.	
SHOW2	(:15) "Akeelah and the Bee" ('06, Drama) ★★★ Laurence Fishburne. 'PG' (CC)				(:15) "Meatballs" ('79) ★★½ Bill Murray. A camp counselor leads misfits in pranks.				"Raw Deal" ('86) ★★ Arnold Schwarzenegger. Ex-FBI agent wipes out Chicago mob. 'R'			
SPIKE	Trucks! Project HRT.	Xtreme 4x4 (CC)	"The Big Bounce" ('04, Comedy-Drama) ★★ Owen Wilson, Morgan Freeman. Premiere.				Factory "The Pilot"	MXC (CC)	MXC (CC)	MXC "Career Day"	When Stunts Go Bad (CC)	
SPSO	Powerboat	Golf Life	Sport Science		Beyond the Glory (CC)		Billiards World Pool Masters Championship.		Best Damn Top 50 Special		Golden Age	Sports Stories
STARZ	"The Lookout" ('07) ★★★½ Joseph Gordon-Levitt. 'R' (CC)			(:40) "Step Up" ('06, Musical) ★★ Channing Tatum, Jenna Dewan. 'PG-13' (CC)				"Executive Decision" ('96, Action) ★★★ Kurt Russell, Halle Berry. 'R' (CC)				Resident Evil
TBS	"Tommy Boy" ('95) ★★ Chris Farley. An heir tries to save his father's business. (CC)				MLB All-Star Selection Show (Live)		MLB Baseball Chicago Cubs at St. Louis Cardinals. From Busch Stadium in St. Louis. (Subject to Blackout) (Live) (CC)					
TCM	"Casablanca" ('42, Drama) ★★★★ Humphrey Bogart, Ingrid Bergman. (CC) (DVS)				"Witness for the Prosecution" ('57, Drama) ★★★ Tyrone Power, Marlene Dietrich. (CC)				"The Apartment" ('60, Comedy-Drama) ★★★★ Jack Lemmon, Shirley MacLaine. (CC)			
TDC	Survivorman (CC)		Survivorman (CC)		Survivorman (CC)		Survivorman (CC)		Survivorman (CC)		Man vs. Wild The wilderness of Patagonia.	
TLC	Your Place or Mine? Families compete. (N)		What Not to Wear "Laurie T." (CC)		What Not to Wear Tacky wardrobe. (CC)		What Not to Wear "Catherine K." (CC)		What Not to Wear "Ashley" (CC)		What Not to Wear "Cheri" Interior designer.	
TMC	(11:30) "Puccini for Beginners" ★★½		"Don't Tempt Me" ('01, Comedy) ★★½ Victoria Abril. Premiere. (Subtitled-English) 'R'				"Irish Jam" ('06, Comedy) Eddie Griffin, Anna Friel. 'PG-13' (CC)			(:45) "Duane Hopwood" ('05) ★★½ David Schwimmer. 'R' (CC)		
TNT	(11:00) "Lara Croft Tomb Raider: The Cradle of Life" ('03) ★★		"Kill Bill: Vol. 1" ('03, Action) ★★★ Uma Thurman, Lucy Liu. (CC)				(:45) "Kill Bill: Vol. 2" ('04) ★★★ Uma Thurman. An assassin confronts her former boss and his gang. (CC)					
TOON	Codename: Kids Next Door		Skunk Fu! (CC)	Skunk Fu! (CC)	Misadventures	Misadv. of Flapjack	Chowder	Chowder	Courage-Dog	Courage-Dog	Johnny Test (CC)	Chowder
TTC	Samantha Brown	Samantha Brown	Bizarre Foods With Andrew Zimmern		Bizarre Foods With Andrew Zimmern		Bizarre Foods With Andrew Zimmern		Bizarre Foods With Andrew Zimmern		Bizarre Foods With Andrew Zimmern	
TVL	Hogan's Heroes	Hogan's Heroes	Hogan's Heroes	Hogan's Heroes	Hogan's Heroes	Hogan's Heroes	Hogan's Heroes	Hogan's Heroes	"National Lampoon's Vacation" ('83, Comedy) ★★½ Chevy Chase, Beverly D'Angelo.			
UNI	(11:00) República Deportiva		"El Moro de Cumpas" ('76, Drama) Antonio Aguilar, Flor Silvestre.				Los Reyes de la Risa				Primer Impacto: Fin de Semana	
USA	Law & Order: Special Victims Unit (CC)		Law & Order: Special Victims Unit (CC)		Law & Order: Special Victims Unit "Slaves"		Law & Order: Special Victims Unit (CC)		Law & Order: Special Victims Unit (CC)		Law & Order: Special Victims Unit (CC)	
WGN	(11:00) "Men With Brooms" ('02) ★★		Funniest Pets	White Sox Warm-Up	MLB Baseball Oakland Athletics at Chicago White Sox. From U.S. Cellular Field in Chicago. (Live) (CC)						Whacked Out Sports	Whacked Out Sports

SUNDAY PRIME TIME — JULY 6

	6:00	6:30	7:00	7:30	8:00	8:30	9:00	9:30	10:00	10:30	11:00	11:30
WRBL 3	PGA Tour Golf	Evening News	60 Minutes (CC)		Million Dollar Password (N) (CC)		Cold Case "That Woman" (CC)		NUMB3RS "End of Watch" (CC)		WRBL Night Watch	(:35) Cold Case
WTVM 9	News (N)	Wrld News Sun	America's Funniest Home Videos (CC)		Extreme Makeover: Home Edition "Gilyeat Family" (CC)				Desperate Housewives "Art Isn't Easy"		News (N)	Houses For $300
WLTZ 38	Paid Program	NBC Nightly News	U.S. Olympic Trials Track & Field; Swimming. From Omaha, Neb., and Eugene, Ore. (Live)				Dateline NBC The 10 most unforgettable 911 calls. (N) (CC)				Made in Hollywood (N) (CC)	
WXTX 54	One on One (CC)	One on One (CC)	'Til Death (PA) (CC)	'Til Death (CC)	The Simpsons	King of the Hill	Family Guy (CC)	American Dad (CC)	News (N)	Seinfeld (CC)	Showtime at the Apollo Best of show.	
WJSP 28	Pioneers of Television "Sitcoms" (CC)		Great Lodges of the National Parks (CC)		Nature "Cloud: Wild Stallion of the Rockies"		Masterpiece "Inspector Lewis, Series 1: Expiation" (N)			Antiques Roadshow	Wide Angle "Heart of Darfur" (CC)	
WLGA 66	Gossip Girl "Blair Waldorf Must Piel" (CC)		One Tree Hill "In da Club" (CC)		Hates Chris	Aliens in America	The Game (CC)	Girlfriends (CC)	Cheaters (CC)	Cops (CC)	Jeremiah "The Long Road" (CC)	
WYBU 16	The King Is Coming	Velma Childers	Coral Ridge Hour	The Gospel Truth	Public Agenda	Mission Baptist	Gods News	Spirit Formed (CC)	Believer's Voice	Jesse Duplantis	Scott Young	Phil Driscoll Co
A&E	Gene Simmons	Gene Simmons	Gene Simmons	Gene Simmons	Gene Simmons	Gene Simmons	Gene Simmons Family Jewels "The Roast"		The Two Coreys	The Two Coreys	The Two Coreys	The Two Coreys
AMC	(5:30) "My Cousin Vinny" ('92, Comedy) ★★★ Joe Pesci, Marisa Tomei.				"The Birdcage" ('96) ★★★ Robin Williams. A son's engagement throws a kink into a gay couple's life. (CC)					"Look Who's Talking" ('89) ★★½ John Travolta, Kirstie Alley.		
BET	(4:00) "Antwone Fisher" ('02) ★★★½		A Different World	A Different World	A Different World	A Different World	A Different World	A Different World	A Different World	A Different World	BET's Weekend Inspiration	
CNBC	Houses For $300	Joel Osteen (CC)	Diabetes Life	Wall Street Jrnl	Big Brother, Big Business Surveillance.				Swoosh! Inside Nike		American Greed	
CNN	Lou Dobbs This Week		Newsroom		CNN: Special Investigations Unit		Larry King Live		Newsroom		CNN: Special Investigations Unit	
COM	Kevin James: Sweat the Small Stuff (CC)		Lewis Black: Red, White & Screwed (CC)			Jeff Dunham: Spark of Insanity The comic performs. (CC)			Dane Cook Vicious Circle The comic performs. (CC)			Jeff Dunham
DIS	Zack & Cody	Zack & Cody	Hannah Montana	Zack & Cody	Hannah Montana (N)	Wizards-Place	"Life-Size" ('00, Fantasy) ★★ Tyra Banks, Lindsay Lohan. (CC)			Zack & Cody	Zack & Cody	Hannah Montana
E!	The Soup Presents	TV Commercial	E! News Weekend (N)		30 Best & Worst Beach Bodies Bodies. (N)				Denise Richards	Living Lohan	The Soup	Chelsea Lately
ESPN	(5:30) SportsCenter (Live) (CC)		Baseball Tonight (Live) (CC)		MLB Baseball Boston Red Sox at New York Yankees. From Yankee Stadium in the Bronx, N.Y. (Live) (CC)						SportsCenter (Live) (CC)	
FAM	(5:00) "Harry Potter and the Goblet of Fire" ('05, Fantasy) ★★★ Daniel Radcliffe, Rupert Grint. Premiere. (CC)					"Harry Potter and the Goblet of Fire" ('05, Fantasy) ★★★ Daniel Radcliffe, Rupert Grint. Voldemort lays a trap for Harry at the Triwizard Tournament. (CC)						
FX	(5:30) "The Punisher" ('04) ★★ Thomas Jane. An FBI agent seeks revenge for the murder of his family. (CC)					"I, Robot" ('04, Science Fiction) ★★½ Will Smith. A homicide detective tracks a dangerous robot in 2035. (CC)					30 Days "Gun Nation" (CC)	
HBO	(5:30) "Big Daddy" ('99) ★½ 'PG-13' (CC)		"Happy Feet" ('06, Adventure) ★★★ Voices of Elijah Wood, Robin Williams. 'PG' (CC)				"The Simpsons Movie" ('07) ★★★ Voices of Dan Castellaneta.			"Harry Potter and the Order of the Phoenix" ('07) ★★★ 'PG-13'		
HBO2	"Lethal Weapon 2" ('89, Action) ★★★½ Mel Gibson, Danny Glover. 'R' (CC)				"Rush Hour 3" ('07, Action) ★½ Jackie Chan. 'PG-13' (CC)		"The Black Dahlia" ('06, Mystery) ★★½ Josh Hartnett, Scarlett Johansson. 'R' (CC)					Godfather III
HIST	Ice Road Truckers "Mechanical Mayhem"		Ice Road Truckers "Big Blizzard" (CC)		Ice Road Truckers "Arctic Whiteout" (CC)		Ice Road Truckers "Lost on the Ice" (N)		Tougher in Alaska "Extreme Salvaging" (N)		Shockwave (CC)	
LIFE	(5:00) "Cradle of Lies" ('06, Suspense) (CC)		"My Baby Is Missing" ('07, Drama) Gina Phillips. (CC)				Army Wives "Leaving the Tribe" (CC)		Army Wives "The Hero Returns" (N) (CC)		Grey's Anatomy "Some Kind of Miracle"	
MAX	(5:45) "300" ('07, Action) ★★★ Gerard Butler. 'R' (CC)			(:45) "Live Free or Die Hard" ('07) ★★★ Bruce Willis. America's computers fall under attack. 'PG-13' (CC)					"Bad Boys" ('95, Action) ★★★ Martin Lawrence, Will Smith. 'R' (CC)			
MAX2	Because I Said So	(:20) "Superman Returns" ('06) ★★★½ Brandon Routh. The Man of Steel faces an old enemy. 'PG-13' (CC)					"I Now Pronounce You Chuck and Larry" ('07) ★½ Adam Sandler. 'PG-13' (CC)				Hotel Erotica Cabo Haunted resort room.	
MTV	American Gladiators (CC)		American Gladiators (CC)		American Gladiators (CC)		The Real World "Hollywood: Mexi-Loco"		A Shot at Love With Tila Tequila (CC)		A Shot at Love With Tila Tequila (CC)	
NICK	Ned's School	iCarly (CC)	H2O (CC)	H2O (CC)	Zoey 101 (CC)	Dance on Sunset	News Special	Home Improvement	George Lopez (CC)	George Lopez (CC)	Family Matters	Family Matters
SCI	(5:00) "The Insatiable" ('06, Horror) (CC)		"Tale of the Mummy" ('98, Fantasy) ★★ Jason Scott Lee, Louise Lombard. (CC)				"The Shaft" ('01, Horror) ★½ James Marshall, Naomi Watts. Premiere.				"Haunted Prison" ('06, Horror) Jake Busey.	
SHOW	(5:15) "Canvas" ('06) ★★½ 'PG-13' (CC)		"Freedom Writers" ('07, Drama) ★★★ Hilary Swank. iTV Premiere. 'PG-13' (CC)				Dexter (iTV) Dexter is unable to kill again.		Weeds (iTV) (CC)	Secret Diary	Penn & Teller	I'm Still Single
SHOW2	"Last Dance" ('96, Drama) ★★ Sharon Stone. Premiere. 'R' (CC)			(:45) "The TV Set" ('06) ★★★ David Duchovny. Premiere. 'R'			(:15) "National Lampoon's Van Wilder: The Rise of Taj" ('06) ★½ Kal Penn. 'R'				Brotherhood "Mark 8:36" (CC)	
SPIKE	When Stunts Go Bad 2! (CC)		When Stunts Go Bad 3 (CC)		"Joe Dirt" ('01) ★ David Spade. A mullet-headed janitor relates his personal tale of woe.				Factory (N)	Factory "The Pilot"	MANswers (CC)	MANswers (CC)
SPSO	Sport Science		Best Damn Top 50 Special		Golden Age	Sports Stories	Sport Science		The FSN Final Score	The FSN Final Score	Poker Superstars Invitational '06	
STARZ	(5:45) "Resident Evil: Extinction" ('07) ★★ Milla Jovovich. 'R'			(:20) "Are We Done Yet?" ('07) ★½ Ice Cube. 'PG' (CC)			"Step Up" ('06, Musical) ★★ Channing Tatum. 'PG-13' (CC)			(:45) "Little Man" ('06) ★★ Shawn Wayans. 'PG-13' (CC)		
TBS	"Mr. Deeds" ('02, Comedy) ★ Adam Sandler, Winona Ryder. (CC)				"Old School" ('03, Comedy) ★★ Luke Wilson, Will Ferrell. (CC)			(:45) "Old School" ('03, Comedy) ★★ Luke Wilson, Will Ferrell. (CC)				(:45) Tommy Boy
TCM	(:15) "Suspicion" ('41, Suspense) ★★★½ Cary Grant, Joan Fontaine. (CC) (DVS)				"Goodbye, Mr. Chips" ('39, Drama) ★★★★ Robert Donat, Greer Garson. (CC) (DVS)				"Count of Monte Cristo" ('34, Adventure) ★★★ Robert Donat, Elissa Landi. Premiere.			
TDC	Man vs. Wild "Jungle" (CC)		Man vs. Wild Surviving in the Everglades.		Man vs. Wild How to survive in Namibia.		Man vs. Wild "Castaway" (CC)		Man vs. Wild "Jungle Swamp" (CC)		Man vs. Wild Australia's outback. (CC)	
TLC	What Not to Wear Teen wardrobe. (CC)		What Not to Wear Fashion-show producer.		What Not to Wear A female firefighter.		The Singing Office (N)		The Singing Office Hidden talent.		What Not to Wear A female firefighter.	
TMC	(:15) "Man About Town" ('06, Comedy-Drama) ★★ Ben Affleck. 'R' (CC)				"Lucky Number Slevin" ('06, Crime Drama) ★★½ Josh Hartnett. 'R' (CC)				"Flyboys" ('06, Historical Drama) ★★ James Franco, Martin Henderson. 'PG-13' (CC)			
TNT	(3:45) Kill Bill: Vol. 2	"Ultraviolet" ('06) ★ Milla Jovovich. Premiere. (CC)			"The Fifth Element" ('97, Science Fiction) ★★★ Bruce Willis, Gary Oldman. (CC)				(:10) "The Fifth Element" ('97, Science Fiction) ★★★ Bruce Willis, Gary Oldman. (CC)			
TOON	Misadv. of Flapjack	Total Drama Island	"The School of Rock" ('03) ★★★ Jack Black, Joan Cusack. An unemployed guitarist poses as a teacher.					Misadv. of Flapjack	Family Guy (CC)	American Dad (CC)	Family Guy (CC)	Venture Bros.
TTC	Bizarre Foods With Andrew Zimmern		Bizarre Foods With Andrew Zimmern		Anthony Bourdain: No Reservations (CC)		Anthony Bourdain: No Reservations (CC)		Anthony Bourdain: No Reservations Hawaii.		Anthony Bourdain: No Reservations (CC)	
TVL	"National Lampoon's European Vacation" ('85) ★★ Chevy Chase, Beverly D'Angelo.				She's Got the Look New York photo shoot.		She's Got the Look Nude photo shoot.		She's Got the Look Live runway show.		She's Got the Look: Male models.	
UNI	Que Locura	Noticiero Univisión	La Hora Pico	La Familia Peluche	Noche de Estrellas Yuri; Mana; Belanova; El Costeño.				El Pantera		Primer Impacto Extra	Noticiero Univisión
USA	Law & Order: Special Victims Unit (CC)		Law & Order: Special Victims Unit "Fault"		Law & Order: Special Victims Unit (CC)		Law & Order: Criminal Intent (N) (CC)		In Plain Sight "High Priced Spread" (N)		House "Fools for Love" (CC)	
WGN	America's Funniest Home Videos (CC)		WKRP in Cincinnati	WKRP in Cincinnati	Newhart (CC)	Newhart (CC)	The Honeymooners	The Honeymooners	WGN News at Nine	(:40) Instant Replay	Scrubs (CC)	Corner Gas

MONDAY PRIME TIME — JULY 7

	6:00	6:30	7:00	7:30	8:00	8:30	9:00	9:30	10:00	10:30	11:00	11:30
WRBL 3	WRBL Evening	Evening News	Jeopardy! (N) (CC)	Wheel of Fortune	The Big Bang Theory	How I Met	Two and a Half Men	The Big Bang Theory	CSI: Miami "Burned" (CC)		WRBL Night Watch	Late Show
WTVM 9	News (N)	World News-Gibson	Inside Edition (CC)	Entertainment	The Bachelorette DeAnna accepts a proposal that will change her life forever. (CC)				The Bachelorette "After the Final Rose" (N)		News (N)	(:35) Nightline (N)
WLTZ 38	News (N)	NBC Nightly News	News (N)	TMZ (N) (CC)	American Gladiators (N) (CC)		Nashville Star (Live) (CC)		Dateline NBC (N) (CC)		Everybody-Raymond	Tonight Show
WXTX 54	One on One (CC)	One on One (CC)	My Wife and Kids	Half & Half (CC)	Bones "Intern in the Incinerator" (PA) (CC)		House "Whatever It Takes" (PA) (CC)		News (N)	Seinfeld "The Letter"	Celebrity	
WJSP 28	The NewsHour With Jim Lehrer (N) (CC)		Georgia's Business	Antiques Roadshow	Antiques Roadshow "Houston, Texas"		History Detectives (N) (CC)		Pioneers of Television "Late Night" (CC)		Tavis Smiley (CC)	Business Rpt.
WLGA 66	Still Standing (CC)	Still Standing (CC)	The King of Queens	The King of Queens	Gossip Girl "Hi, Society" (CC)		One Tree Hill "Running to Stand Still"		Sex and the City	Sex and the City	Will & Grace (CC)	Will & Grace "23"
WYBU 16	Richard and Lindsay Roberts		A Rood Awakening	Zola Levitt Presents	Gregory Dickow	Possess the	Life Today	Manna-Fest	The 700 Club (CC)		Leslie Hale (CC)	
A&E	Cold Case Files (CC)		CSI: Miami "Witness to Murder" (CC)		Intervention "Chad" (CC)		Intervention "Charles" (CC)		Psychic Kids: Children of the Paranormal		Paranormal State	Paranormal State
AMC	"Escape From New York" ('81, Action) ★★★ Kurt Russell, Ernest Borgnine.				"Alexander" ('04, Historical Drama) ★★ Colin Farrell, Angelina Jolie. Macedonia's young king conquers much of the known world.							History-World
BET	106 & Park: BET's Top 10 Live (CC)			"Baby Boy" ('01) ★★★ Tyrese Gibson. A man juggles womanizing with fighting his mother's boyfriend. (CC)					Comicview (CC)		The Boot (CC)	Hell Date (CC)
CNBC	Mad Money		Kudlow & Company (CC)		The Suze Orman Show (CC)		Big Mac: Inside the McDonald's Empire		The Big Idea With Donny Deutsch		Mad Money	
CNN	(4:00) The Situation Room		Lou Dobbs Tonight (CC)		CNN Election Center		Larry King Live (CC)		Anderson Cooper 360 (CC)			
COM	(4:30) Pie in the Sky	RENO 911! (CC)	Scrubs (CC)	Scrubs (CC)	Daily Show	The Colbert Report	Futurama (CC)	South Park (CC)	Scrubs (CC)	Scrubs "My Mentor"	Daily Show	The Colbert Report
DIS	Zack & Cody	Zack & Cody	"Monsters, Inc." ('01) ★★★ Voices of John Goodman. 'G' (CC)			Phineas and Ferb	Hannah Montana	Zack & Cody	Wizards-Place	Life With Derek	Zack & Cody	Hannah Montana
E!	Hip Hop Wives: Hollywood Story		E! News (N)	The Daily 10 (N)	Rachael Ray: The E! True Hollywood Story		The Girls Next Door	The Girls Next Door	The Soup Presents	The Soup Presents	E! News	Chelsea Lately
ESPN	SportsCenter (Live) (CC)		MLB Baseball Teams to Be Announced. (Subject to Blackout) (Live) (CC)						Baseball Tonight (Live) (CC)		SportsCenter (Live) (CC)	
FAM	8 Simple Rules	8 Simple Rules	That '70s Show	That '70s Show	"Scooby-Doo 2: Monsters Unleashed" ('04, Comedy) ★★ Freddie Prinze Jr. (CC)				The Middleman (N) (CC)		The 700 Club (CC)	
FX	(5:30) "I, Robot" ('04, Science Fiction) ★★½ Will Smith, Bridget Moynahan. (CC)				"S.W.A.T." ('03, Action) ★★½ Samuel L. Jackson, Colin Farrell. A Los Angeles SWAT team must protect a criminal. (CC)						"Most Wanted" ('97, Action) ★★½ (CC)	
HBO	Edward Scis.	(:45) "First Knight" ('95) ★★½ Sean Connery. The evil Malagant threatens the peace of Camelot. 'PG-13' (CC)					Art of Failure: Chuck Connelly Not for Sale		(:15) "The Matrix Reloaded" ('03, Science Fiction) ★★★ Keanu Reeves. 'R' (CC)			
HBO2	"Ready to Rumble" ('00, Comedy) ★½ David Arquette, Oliver Platt. 'PG-13' (CC)				"Miami Vice" ('06, Crime Drama) ★★½ Colin Farrell, Jamie Foxx. 'R' (CC)				Making: Kill	"The Negotiator" ('98) ★★★ Samuel L. Jackson. 'R' (CC)		
HIST	Gangland "Kings of New York" Latin Kings.		Modern Marvels "Traps" (CC)		Modern Marvels "Alaskan Fishing" (CC)		Fort Knox: Secrets Revealed U.S. Bullion Depository. (CC)				Cities of the Underworld (CC)	
LIFE	Reba (CC)	Reba (CC)	Reba "Thanksgiving"	Reba (CC)	Army Wives "The Hero Returns" (CC)		"When Andrew Came Home" ('00, Drama) Park Overall, Jason Beghe. (CC)				Will & Grace (CC)	Will & Grace (CC)
MAX	(5:00) Turistas ★★	(:35) "Fast Food Nation" ('06, Drama) ★★★ Greg Kinnear, Patricia Arquette. 'R' (CC)				"The Flintstones" ('94) ★★½ John Goodman. 'PG' (CC)			"Live Free or Die Hard" ('07) ★★★ Bruce Willis. America's computers fall under attack.			
MAX2	(5:20) "Darkman" ('90) ★★★ 'R' (CC)		"Anywhere but Here" ('99, Comedy-Drama) ★★★ Susan Sarandon. 'PG-13' (CC)				"Leatherface: Texas Chainsaw Massacre III" ('90) ★★ 'R' (CC)			(:20) "The Pleasure Zone: All Outta Love" ('99) Gabriella Hall.		
MTV	True Life Bitter rivalries.		Randy Jackson Presents: America's Best Dance Crew			Randy Jackson Presents: America's Best Dance Crew			Legally Blonde (N)		Legally Blonde	
NICK	SpongeBob	SpongeBob	Drake & Josh (CC)	Zoey 101 (CC)	SpongeBob	Family Matters	Home Improvement	Home Improvement	George Lopez (CC)	George Lopez (CC)	Family Matters	Fresh Prince
SCI	Stargate SG-1 "Heroes" (Part 1 of 2) (CC)		Star Trek: The Next Generation (CC)		Star Trek: The Next Generation (CC)		Star Trek: The Next Generation (CC)		Star Trek: The Next Generation "Darmok"		"Ghost in the Shell" ('96, Action) ★★½	
SHOW	(5:45) "G" ('02, Drama) ★★ Richard T. Jones. iTV. 'R' (CC)			"Casino Royale" ('06) ★★★ Daniel Craig. James Bond plays poker with a man who finances terrorists. 'PG-13'					Weeds (iTV) (N)	Secret Diary	Weeds (iTV) (CC)	Secret Diary
SHOW2	(:15) "Canvas" ('06, Drama) ★★½ Joe Pantoliano, Marcia Gay Harden. 'PG-13' (CC)				"Freedom Writers" ('07, Drama) ★★★ Hilary Swank. Premiere. 'PG-13' (CC)				Boxing Antonio Tarver battles Vernon Forrest. From December 1, 2007. (CC)			
SPIKE	CSI: Crime Scene Investigation		CSI: Crime Scene Investigation		CSI: Crime Scene Investigation		"Star Wars VI: Return of the Jedi" ('83) ★★★½ Mark Hamill. Luke and his allies have a confrontation with Darth Vader.					
SPSO	Knockouts	Best Damn 50	In Focus on FSN	Knockouts	Sport Science		Best Damn Sports Show Period (CC)		Best Damn 50	The FSN Final Score	Best Damn Sports Show Period (CC)	
STARZ	(5:00) "The Good German" ('06) ★★½ 'R'		(6:50) "Reign Over Me" ('07, Drama) ★★★ Adam Sandler, Don Cheadle. 'R' (CC)				"Surf's Up" ('07) ★★★ Voices of Shia LaBeouf. 'PG' (CC)			"The Game Plan" ('07) ★★ Dwayne "The Rock" Johnson. 'PG'		
TBS	Friends (CC)	Everybody-Raymond	Everybody-Raymond	Everybody-Raymond	Friends (CC)	Friends (CC)	Family Guy (CC)	Family Guy (CC)	My Name Is Earl	My Name Is Earl	Bill Engvall	Sex and the City
TCM	"A Song to Remember" ('45, Biography) ★★★ Paul Muni, Merle Oberon.				Elvis Mitchell: Under	"Tootsie" ('82, Comedy) ★★★★ Dustin Hoffman, Jessica Lange. (CC)				Elvis Mitchell: Under	"An American in Paris" ('51) ★★★★	
TDC	Cash Cab (CC)	Cash Cab (CC)

TUESDAY PRIME TIME — JULY 8

	6:00	6:30	7:00	7:30	8:00	8:30	9:00	9:30	10:00	10:30	11:00	11:30
WRBL 3	WRBL Evening	Evening News	Jeopardy! (N) (CC)	Wheel of Fortune	NCIS "Friends and Lovers" (CC)		48 Hours Mystery (CC)		Without a Trace "Res Ipsa" (CC)		WRBL Night Watch	Late Show
WTVM 9	News (N)	World News-Gibson	Inside Edition (CC)	Entertainment	Wipeout (N) (CC)		(:01) I Survived a Japanese Game Show (N)		Primetime: The Outsiders (CC)		News (N)	(:35) Nightline (N)
WLTZ 38	News (N)	NBC Nightly News	News (N)	TMZ (N) (CC)	Celebrity Family Feud (N) (CC)		America's Got Talent "Vegas Callbacks".		Law & Order: Special Victims Unit "Closet"		Everybody-Raymond	Tonight Show
WXTX 54	One on One (CC)	One on One (CC)	My Wife and Kids	Half & Half (CC)	The Moment of Truth (Season Finale) (N)		Hell's Kitchen (Season Finale) (N) (CC)		News (N)	Seinfeld (CC)	Street Patrol (CC)	Street Patrol (CC)
WJSP 28	The NewsHour With Jim Lehrer (N) (CC)		Georgia Weekly	Georgia Outdoors	Nova "The Perfect Corpse" (CC) (DVS)		Secrets of the Dead (CC) (DVS)		Savage Seas "Rescue" (CC) (DVS)		Tavis Smiley (CC)	Business Rpt.
WLGA 66	Still Standing (CC)	Still Standing (CC)	The King of Queens	The King of Queens	Beauty and the Geek "Super Geek" (CC)		Reaper "Hungry for Fame" (CC)		Sex and the City	Sex and the City	Will & Grace (CC)	Will & Grace (CC)
WYBU 16	Richard and Lindsay Roberts		Kenneth Hagin Jr.	Fresh Manna	Word of Excellence	Jewish Voice	Life Today	Bay Focus	The 700 Club (CC)		Pure Passion	Jewish Voice
A&E	The First 48 (CC)		The First 48 "Bad Call; Ricochet" (CC)		The First 48 (CC)		The First 48 (N) (CC)		CSI: Miami "Shock" (CC)		CSI: Miami "Rampage" (CC)	
AMC	(5:45) "The Shootist" ('76) ★★★½ John Wayne. People pester old, dying gunfighter.				"Open Range" ('03, Western) ★★★ Robert Duvall, Kevin Costner. Cattle herdsmen battle a ruthless rancher in 1882. (CC)						"Geronimo: An American Legend" ★★★	
BET	106 & Park: BET's Top 10 Live (CC)			The Boot (CC)	"The Salon" ('05, Comedy) ★★ Vivica A. Fox, Terrence Howard. (CC)				Baldwin Hills (CC)	Baldwin Hills (CC)	The Boot (CC)	Hell Date (CC)
CNBC	Mad Money		Kudlow & Company (CC)		The Suze Orman Show (CC)		Ultimate Fighting		The Big Idea With Donny Deutsch		Mad Money	
CNN	(4:00) The Situation Room		Lou Dobbs Tonight (CC)		CNN Election Center		Larry King Live (CC)		Anderson Cooper 360 (CC)			
COM	AtHome-Webrs	RENO 911! (CC)	Scrubs "My Rabbit"	Scrubs (CC)	Daily Show	The Colbert Report	Futurama (CC)	South Park (CC)	Chris Rock: Bigger & Blacker (CC)		Daily Show	The Colbert Report
DIS	Life With Derek	Life With Derek	"Model Behavior" ('00) ★½ Maggie Lawson. (CC)			Hannah Montana	Hannah Montana	Zack & Cody	Wizards-Place	Life With Derek	Zack & Cody	Hannah Montana
E!	The Soup Presents	The Soup Presents	E! News (N)	The Daily 10 (N)	The Girls Next Door	The Girls Next Door	12 Sexiest Wet n' Wild Jobs		Denise Richards	Denise Richards	E! News	Chelsea Lately
ESPN	SportsCenter (Live) (CC)			NFL Live (CC)	2007 World Series of Poker (CC)		2007 World Series of Poker (CC)		Baseball Tonight (Live) (CC)		SportsCenter (Live) (CC)	
FAM	8 Simple Rules	8 Simple Rules	That '70s Show	That '70s Show	The Secret Life of the American Teenager		"Sugar & Spice" ('01, Comedy) ★★½ Maria Sokoloff, Marley Shelton. (CC)				The 700 Club (CC)	
FX	(5:00) "S.W.A.T." ('03, Action) ★★½ Samuel L. Jackson, Colin Farrell. (CC)				"The Rundown" ('03, Adventure) ★★★ The Rock, Seann William Scott. (CC)				(:05) 30 Days (Season Finale) (N) (CC)		30 Days "Life on an Indian Reservation"	
HBO	REAL Sports With Bryant Gumbel		Fists of Freedom: Story of Summer Games		"The Simpsons Movie" ('07) ★★★ Voices of Dan Castellaneta.			"The Omen" ('06) ★★ Liev Schreiber. A diplomat's adopted son is pure evil. 'R' (CC)				Chuck Connelly
HBO2	(5:00) Resolved	"Mr. Bean's Holiday" ('07) ★★½ Rowan Atkinson. 'G' (CC)			"Evening" ('07, Drama) ★★½ Claire Danes, Toni Collette. 'PG-13' (CC)				"Norbit" ('07, Comedy) ★½ Eddie Murphy. 'PG-13' (CC)			Harry Potter-Phoenix
HIST	Shootout! High-stakes bank robbery. (CC)		Modern Marvels "Logging Tech" (CC)		The Universe "Alien Galaxies" (CC)		Ancient Discoveries Religion and science.		Mega Disasters "Fatal Flight" (N) (CC)		Mega Disasters "Glow Train Catastrophe"	
LIFE	Reba (CC)	Reba (CC)	Still Standing (CC)	Still Standing (CC)	Reba (CC)	Reba (CC)	"Gracie's Choice" ('04, Docudrama) ★★ Anne Heche, Diane Ladd. (CC)				Will & Grace (CC)	Will & Grace (CC)
MAX	Borat: Cultural	"The Lake House" ('06) ★★½ Keanu Reeves. 'PG' (CC)			(:15) "Charlie's Angels" ('00, Action) ★★★ Cameron Diaz. 'PG-13' (CC)				"Fracture" ('07, Suspense) ★★★ Anthony Hopkins, Ryan Gosling. 'R' (CC)			
MAX2	(5:10) "You, Me and Dupree" ('06) ★★½		"Romeo" ('91, Comedy-Drama) ★★ Denis Adam Zervos, Mary Kelly Blad. 'NR' (CC)				"Live Free or Die Hard" ('07) ★★★ Bruce Willis. America's computers fall under attack.				Coed Confidential	Set: Departed
MTV	Best Dance Crew	Randy Jackson Presents: America's Best Dance Crew			A Shot at Love With Tila Tequila (CC)		A Shot at Love With Tila Tequila (CC)		A Shot at Love: One Shot Too Many (N)		A Shot at Love: One Shot Too Many	
NICK	SpongeBob	SpongeBob	Drake & Josh (CC)	Zoey 101 (CC)	SpongeBob	Family Matters	Home Improvement	Home Improvement	George Lopez (CC)	George Lopez (CC)	Family Matters	Fresh Prince
SCI	Stargate SG-1 "Heroes" (Part 2 of 2) (CC)		Star Trek: Enterprise "Shuttlepod One"		Star Trek: Enterprise "Fusion" (CC)		Star Trek: Enterprise "Rogue Planet"		ECW (Live)		"Venom" ('05) ★½ Agnes Bruckner.	
SHOW	(:15) "Six Degrees of Separation" ('93, Drama) ★★★ Stockard Channing. iTV. 'R' (CC)				(:15) "The Ten" ('07, Comedy) ★★ Paul Rudd, Famke Janssen. iTV. 'R'				Weeds (iTV) (CC)	Weeds (iTV) (CC)	Secret Diary	Secret Diary
SHOW2	(:15) "Redrum" ('07, Comedy) Jill Marie Jones, Kenny Young. Premiere. 'R'				"The Faculty" ('98, Horror) ★★½ Jordana Brewster, Clea DuVall. 'R' (CC)				Boxing Kendall Holt vs. Ricardo Torres.			
SPIKE	CSI: Crime Scene Investigation "Snakes"		CSI: Crime Scene Investigation		CSI: Crime Scene Investigation		CSI: Crime Scene Investigation		CSI: Crime Scene Investigation		CSI: NY "The Fall" (CC)	
SPSO	Sports Stories	ACC All-Access	Mind, Body	Best Damn 50	Sports Stories	Golden Age	Best Damn Top 50 Special		Mind, Body	The FSN Final Score	Best Damn Top 50 Special	
STARZ	(5:45) "Bridge to Terabithia" ('07) ★★★ Josh Hutcherson. 'PG'			(:45) "Pulse" ('06, Horror) ★½ Kristen Bell, Ian Somerhalder. 'PG-13' (CC)				(:20) "Resident Evil: Extinction" ('07) ★★ Milla Jovovich. 'R' (CC)			M. Lawrence	M. Lawrence
TBS	Friends (CC)	Everybody-Raymond	Everybody-Raymond	Everybody-Raymond	Family Guy (CC)	Family Guy (CC)	Family Guy (CC)	Family Guy (CC)	The Office "Diwali"	The Office (CC)	My Boys "Spit Take"	Sex and the City
TCM	(5:30) "Jason and the Argonauts" ('63) ★★★ Todd Armstrong.			Festival of Shorts	"Craig's Wife" ('36, Drama) ★★★ Rosalind Russell. Premiere.			"Roughly Speaking" ('45, Comedy) ★★★ Rosalind Russell, Jack Carson.				The Citadel ('38)
TDC	Cash Cab (CC)	Cash Cab (CC)	How It's Made (CC)	How It's Made (CC)	Deadliest Catch "Fresh Blood"		Deadliest Catch "Changing Tides" (N)		After the Catch "Deck Hands"		Deadliest Catch "Changing Tides"	
TLC	What Not to Wear (CC)		What Not to Wear "Wedding Couple"		What Not to Wear: Redo My Spouse (CC)		What Not to Wear "Rita" (CC)		What Not to Wear Adolescent wardrobe.		What Not to Wear: Redo My Spouse (CC)	
TMC	(:15) "The Dark" ('05, Horror) ★★ Maria Bello, Sean Bean. 'R' (CC)				"In a Dark Place" ('06, Suspense) Leelee Sobieski. 'R' (CC)			(:45) "Open Water 2: Adrift" ('06, Suspense) Susan May Pratt. 'R' (CC)				Johnny Was ('06) 'R'
TNT	Law & Order "Equal Rights" (CC) (DVS)		Law & Order "Magnet" (CC) (DVS)		Law & Order "Ain't No Love"		Bones "Titan on the Tracks" (CC)		Bones "Mother and Child in the Bay" (CC)		Cold Case "Schadenfreude" (CC)	
TOON	Scooby-Doo	Scooby-Doo	Foster's Home	George of the Jungle	Camp Lazlo	Johnny Test (CC)	Chop Socky Chooks	Gym Partner	Courage-Dog	Grim Adventures	Family Guy (CC)	Family Guy (CC)
TTC	Top Ten Wonders of the West (CC)		Anthony Bourdain: No Reservation (CC)		Anthony Bourdain: No Reservations Ireland.		Bizarre Foods With Andrew Zimmern		Bizarre Foods With Andrew Zimmern		Bizarre Foods With Andrew Zimmern	
TVL	Beverly Hillbillies	Beverly Hillbillies	Andy Griffith	Andy Griffith	Andy Griffith	Andy Griffith	Beverly Hillbillies	Beverly Hillbillies	Beverly Hillbillies	Beverly Hillbillies	M*A*S*H (CC)	M*A*S*H (CC)
UNI	Que Locura	Noticiero Univisión	Querida Enemiga		Al Diablo con Los Guapos		Fuego en la Sangre		Aquí y Ahora		Primer Impacto Extra	Noticiero Univisión
USA	Law & Order: Special Victims Unit (CC)		Law & Order: Criminal Intent "F.P.S."		Law & Order: Special Victims Unit (CC)		AFI Life Achievement Award: A Tribute to Warren Beatty (N) (CC)				Law & Order: Special Victims Unit "Outcry"	
WGN	Funniest Pets	Funniest Pets	America's Funniest Home Videos (CC)		Family Ties (CC)	Family Ties (CC)	Family Ties (CC)	Family Ties (CC)	WGN News at Nine (N) (CC)		Scrubs (CC)	Scrubs "His Story"

WEDNESDAY PRIME TIME — JULY 9

	6:00	6:30	7:00	7:30	8:00	8:30	9:00	9:30	10:00	10:30	11:00	11:30
WRBL 3	WRBL Evening	Evening News	Jeopardy! (N) (CC)	Wheel of Fortune	Price Is Right Million Dollar Spectacular		Criminal Minds "Revelations" (CC)		CSI: NY "You Only Die Once" (CC)		WRBL Night Watch	Late Show
WTVM 9	News (N)	World News-Gibson	Inside Edition (CC)	Entertainment	Wife Swap "Beckman-Heskett/Childs"		Supernanny Helping a busy family. (CC)		Primetime: Crime (CC)		News (N)	(:35) Nightline (N)
WLTZ 38	News (N)	NBC Nightly News	News (N)	TMZ (N) (CC)	The Baby Borrowers (CC)		The Baby Borrowers (N) (CC)		Celebrity Circus (N) (CC)		Everybody-Raymond	Tonight Show
WXTX 54	One on One (CC)	One on One (CC)	My Wife and Kids	Half & Half (CC)	So You Think You Can Dance The top 12. (N) (CC)				News (N)	Seinfeld (CC)	Under One Roof	Whacked Out Videos
WJSP 28	The NewsHour With Jim Lehrer (N) (CC)		Gardening-Ga.	Georgia Traveler	Click & Clack	Click & Clack	Nova scienceNOW (N) (CC) (DVS)		Great Old Amusement Parks (CC)		Tavis Smiley (CC)	Business Rpt.
WLGA 66	Still Standing (CC)	Still Standing (CC)	The King of Queens	The King of Queens	America's Next Top Model (CC)		Pussycat Dolls Present: Girlicious (CC)		Sex and the City	Sex and the City	Will & Grace (CC)	Will & Grace (CC)
WYBU 16	Richard and Lindsay Roberts		Ed Young Television	Christians & Jews	Joseph Prince	Love a Child	Life Today	Steve-Kathy	The 700 Club (CC)		All Over the World	Prophecy in News
A&E	Cold Case Files (CC)		CSI: Miami (CC)		The First 48 (CC)		Bounty Hunter	Bounty Hunter	Criss Angel	Criss Angel	Criss Angel	Criss Angel
AMC	(5:00) "Open Range" ('03, Western) ★★★ Robert Duvall, Kevin Costner. (CC)				"The Last Samurai" ('03) ★★★ Tom Cruise, Ken Watanabe. A Westerner learns the ways of the samurai in the 1870s. (CC)						(:15) "Code of Silence" ('85) ★★½	
BET	106 & Park: BET's Top 10 Live (CC)			The Boot (CC)	Access Granted	Baldwin Hills (CC)	"How to Be a Player" ('97, Comedy) ★ Bill Bellamy, Natalie Desselle. (CC)				The Boot (CC)	Hell Date (CC)
CNBC	Mad Money		Kudlow & Company (CC)		The Suze Orman Show (CC)		American Greed		The Big Idea With Donny Deutsch		Mad Money	
CNN	(4:00) The Situation Room		Lou Dobbs Tonight (CC)		CNN Election Center		Larry King Live (CC)		Anderson Cooper 360 (CC)			
COM	(4:30) Delirious ★★	RENO 911! (CC)	Scrubs (CC)	Scrubs "My Mentor"	Daily Show	The Colbert Report	Futurama (CC)	South Park "Raisins"	South Park (CC)	Mind of Mencia (N)	Daily Show	The Colbert Report
DIS	Wizards-Place	Wizards-Place	"Zenon: The Zequel" ('01) ★★½ Kirsten Storms. (CC)			Hannah Montana	Hannah Montana	Zack & Cody	Wizards-Place	Life With Derek	Zack & Cody	Hannah Montana
E!	Denise Richards	Denise Richards	E! News (N)	The Daily 10 (N)	30 Best & Worst Beach Bodies Bodies.				Living Lohan	Living Lohan	E! News	Chelsea Lately
ESPN	SportsCenter (Live) (CC)		MLB Baseball Teams to Be Announced. (Subject to Blackout) (Live) (CC)						Baseball Tonight (Live) (CC)		SportsCenter (Live) (CC)	
FAM	8 Simple Rules	8 Simple Rules	That '70s Show	That '70s Show	America's Funniest Home Videos (CC)		America's Funniest Home Videos (CC)		America's Funniest Home Videos (CC)		The 700 Club (CC)	
FX	"The Rundown" ('03, Adventure) ★★★ The Rock, Seann William Scott. (CC)				"13 Going on 30" ('04, Romance-Comedy) ★★★ Jennifer Garner, Mark Ruffalo. (CC)				"13 Going on 30" ('04, Romance-Comedy) ★★★ Jennifer Garner, Mark Ruffalo. (CC)			
HBO	"Fire in the Sky" ('93) ★★ D.B. Sweeney. Arizona man returns after odd disappearance.				"Knocked Up" ('07, Romance-Comedy) ★★★ Seth Rogen, Katherine Heigl. 'R' (CC)				Making: Kill	"Disturbia" ('07, Suspense) ★★½ Shia LaBeouf. 'PG-13' (CC)		
HBO2	(5:45) "We Are Marshall" ('06, Drama) ★★½ Matthew McConaughey. 'PG' (CC)				"Notes on a Scandal" ('06) ★★★ Cate Blanchett. 'R' (CC)			REAL Sports With Bryant Gumbel		"Road Trip" ('00, Comedy) ★★ Seann William Scott. 'R' (CC)		
HIST	Modern Marvels Space travel. (CC)		Modern Marvels "Snack Food Tech 2"		MonsterQuest "Giant Killer Snakes" (CC)		MonsterQuest "Black Beast of Exmoor" (N)		Ice Road Truckers "Lost on the Ice" (CC)		UFO Files Vessels vanish near Japan.	
LIFE	Reba (CC)	Reba (CC)	Still Standing (CC)	Still Standing (CC)	Reba "Date of Mirth"	Reba (CC)	"Nora Roberts' Montana Sky" ('07, Drama) John Corbett, Ashley Williams. (CC)				Will & Grace (CC)	Will & Grace (CC)
MAX	Blades of Glory ('07)	(:20) "Smokin' Aces" ('07, Action) ★★½ Ben Affleck. 'R' (CC)			(:15) "The Craft" ('96, Horror) ★★ Robin Tunney, Fairuza Balk. 'R' (CC)				"Live Free or Die Hard" ('07) ★★★ Bruce Willis. America's computers fall under attack.			
MAX2	(5:00) "Fight Club" ('99, Suspense) ★★★½ Brad Pitt. 'R' (CC)			(:20) "In the Land of Women" ('07) ★★ Adam Brody. 'PG-13'			"Superman Returns" ('06) ★★★½ Brandon Routh. The Man of Steel faces an old enemy. 'PG-13' (CC)					Co-Ed Confidential 2
MTV	Parental Control	Parental Control	A Shot at Love: One Shot Too Many		The Real World Brianna's singing. (CC)		The Real World "Hollywood: Mexi-Loco"		The Real World "Hollywood" (CC)		The Real World "Hollywood" (CC)	
NICK	SpongeBob	SpongeBob	Drake & Josh (CC)	Zoey 101 (CC)	SpongeBob	Family Matters	Home Improvement	Home Improvement	George Lopez (CC)	George Lopez (CC)	Family Matters	Fresh Prince
SCI	Stargate SG-1 "Resurrection" (CC)		Ghost Hunters International (CC)		Ghost Hunters International (CC)		Ghost Hunters International (N) (CC)		Scare Tactics (CC)	Scare Tactics (N)	Ghost Hunters International (CC)	
SHOW	"The TV Set" ('06, Comedy) ★★★ David Duchovny. iTV. 'R'			"Moving McAllister" ('07) Ben Gourley. iTV Premiere. 'PG-13' (CC)			Secret Diary	Weeds (iTV) (CC)	"National Lampoon's Van Wilder: The Rise of Taj" ('06) ★½ 'R'		(:45) Nurse Betty 'R'	
SHOW2	(4:45) The Zodiac 'R'	"Love Comes to the Executioner" ('04) Jonathan Tucker. 'R' (CC)			"Raw Deal" ('86) ★★ Arnold Schwarzenegger. Ex-FBI agent wipes out Chicago mob. 'R'				Elite XC Yves Edwards vs. K.J. Noons for the 160-pound divisional championship.			
SPIKE	CSI: Crime Scene Investigation		CSI: Crime Scene Investigation		CSI: Crime Scene Investigation "4x4"		UFC Fight Night				MANswers (CC)	Factory
SPSO	Best Damn 50	In Focus on FSN	Best Damn 50	Mind, Body	Sport Science		In Focus on FSN	Braves Live (Live)	MLB Baseball Atlanta Braves at Los Angeles Dodgers. (Subject to Blackout) (Live)			
STARZ	(4:15) Carlito's Way	(:45) "Zoom" ('06) ★½ Tim Allen. An ex-superhero mentors ragtag children. 'PG' (CC)			(:20) "Wild Hogs" ('07, Comedy) ★½ Tim Allen. 'PG-13' (CC)				M. Lawrence	"Bad Boys" ('95, Action) ★★★ Martin Lawrence. 'R' (CC)		
TBS	Friends (CC)	Everybody-Raymond	Everybody-Raymond	Everybody-Raymond	Family Guy (CC)	Family Guy (CC)	House of Payne	House of Payne	House of Payne	House of Payne	Friends (CC)	Friends (CC)
TCM	(5:45) "Everything's Ducky" ('61) ★★½		(:15) Private Screenings "Mickey Rooney"		"A Song Is Born" ('48, Comedy) ★★★ Danny Kaye, Virginia Mayo.				"I Dood It" ('43, Comedy) ★★½ Red Skelton, Eleanor Powell. (CC)			
TDC	Cash Cab (CC)	Cash Cab (CC)	How It's Made (CC)	How It's Made (CC)	MythBusters "Diet Coke and Mentos"		MythBusters "Lead Balloon" (CC)		Koppel: People's Republic of Capitalism		How It's Made (CC)	How It's Made (CC)
TLC	What Not to Wear "Thomasita" (CC)		Jon & Kate Plus 8	Jon & Kate Plus 8	Jon & Kate Plus 8	Jon & Kate Plus 8	Jon & Kate Plus 8	Jon & Kate Plus 8	Jon & Kate Plus 8 "Cutting Room Floor"		Jon & Kate Plus 8	Jon & Kate Plus 8
TMC	Mission: Imp. 3	"The Daytrippers" ('96, Comedy) ★★½ Hope Davis. 'R' (CC)			"Heavens Fall" ('06, Historical Drama) Timothy Hutton, David Strathairn. 'PG-13' (CC)				"The Crow: City of Angels" ('96) ★½ Vincent Perez. 'R' (CC)			Doing Hard Time 'R'
TNT	Law & Order "Standoff" (CC) (DVS)		Law & Order "Bronx Cheer" (CC) (DVS)		Law & Order "Locomotion" (CC) (DVS)		Law & Order "Melting Pot" (CC) (DVS)		Cold Case "Rampage" (CC)		Cold Case "The War at Home" (CC)	
TOON	Scooby-Doo	Scooby-Doo	Foster's Home	George of the Jungle	Camp Lazlo	Johnny Test (CC)	Chop Socky Chooks	Gym Partner	Courage-Dog	Grim Adventures	Family Guy (CC)	Family Guy (CC)
TTC	Tornado Alley USA Storm chasing. (CC)		Top Ten Places to Brave Mother Nature		Most Unique McDonald's (CC)		Extreme Places to Stay (N) (CC)		Hot Dog Paradise (CC)		Samantha Brown	Samantha Brown
TVL	Beverly Hillbillies	Beverly Hillbillies	Andy Griffith	Andy Griffith	Andy Griffith	Andy Griffith	She's Got the Look		She's Got the Look SELF Magazine. (N)		M*A*S*H (CC)	M*A*S*H (CC)
UNI	Que Locura	Noticiero Univisión	Querida Enemiga		Al Diablo con Los Guapos		Fuego en la Sangre		Don Francisco Presenta Daniela Castro.		Primer Impacto Extra	Noticiero Univisión
USA	Law & Order: Criminal Intent (CC)		Law & Order: Criminal Intent (CC)		Law & Order: Special Victims Unit (CC)		Law & Order: Special Victims Unit (CC)		"Bad Boys II" ('03) ★★ Martin Lawrence. Two detectives battle a drug kingpin in Miami.			
WGN	Funniest Pets	Funniest Pets	America's Funniest Home Videos (CC)		"E.T. the Extra-Terrestrial" ('82) ★★★★ Henry Thomas. A California boy befriends a homesick alien. (CC)					"E.T. the Extra-Terrestrial" ('82) ★★★★ Henry Thomas. (CC)		

THURSDAY PRIME TIME — JULY 10

	6:00	6:30	7:00	7:30	8:00	8:30	9:00	9:30	10:00	10:30	11:00	11:30
WRBL 3	WRBL Evening	Evening News	Jeopardy! (N) (CC)	Wheel of Fortune	Greatest American Dog (CC)		CSI: Crime Scene Investigation		Swingtown "Friends With Benefits" (N)		WRBL Night Watch	Late Show
WTVM 9	News (N)	World News-Gibson	Inside Edition (CC)	Entertainment	Ugly Betty "I See Me, I.C.U." (CC)		Grey's Anatomy "Kung Fu Fighting" (CC)		Hopkins (N) (CC)		News (N)	(:35) Nightline (N)
WLTZ 38	News (N)	NBC Nightly News	News (N)	TMZ (N) (CC)	Last Comic Standing (CC)		Last Comic Standing Contestants go head-to-head in three speed rounds. (N) (CC)				Everybody-Raymond	Tonight Show
WXTX 54	One on One (CC)	One on One (CC)	My Wife and Kids	Half & Half (CC)	Are You Smarter Than a 5th Grader? (N)		So You Think You Can Dance (Live) (CC)		News (N)	Seinfeld (CC)	"The Upside of Anger" ('05) ★★★	
WJSP 28	The NewsHour With Jim Lehrer (N) (CC)		The This Old House Hour (CC)		Wild! "Lynx: The Elusive Hunter"		Antiques Roadshow "Los Angeles, CA"		The Adventures of Sherlock Holmes (CC)		Tavis Smiley (CC)	Business Rpt.
WLGA 66	Still Standing (CC)	Still Standing (CC)	The King of Queens	The King of Queens	Smallville "Gemini" (CC)		Supernatural (CC)		Sex and the City	Sex and the City	Will & Grace (CC)	Will & Grace (CC)
WYBU 16	Richard and Lindsay Roberts		Supernatural	Giving Hope	Van Impe Pres	Gods News	Life Today	Worship Center	The 700 Club (CC)		Christians & Jews	Purpose for Life
A&E	Cold Case Files DNA evidence. (CC)		CSI: Miami "Slow Burn" (CC)		The First 48 "Loved to Death; Unmasked"		The First 48 (CC)		The First 48 (CC)		Crime 360 "Deadly Secrets" (CC)	
AMC	(5:45) "Code of Silence" ('85, Crime Drama) ★★½ Chuck Norris, Henry Silva.				"The Usual Suspects" ('95) ★★★½ Stephen Baldwin. Five small-time criminals begin an ill-fated association.					"U.S. Marshals" ('98) ★★ Tommy Lee Jones, Wesley Snipes.		
BET	106 & Park: BET's Top 10 Live (CC)			The Boot (CC)	The Black Carpet	Baldwin Hills (CC)	"Leprechaun: Back 2 tha Hood" ('03, Horror) ★½ Warwick Davis, Tangi Miller. (CC)				The Boot (CC)	Hell Date (CC)
CNBC	Mad Money		Kudlow & Company (CC)		The Suze Orman Show (CC)		Swoosh! Inside Nike		The Big Idea With Donny Deutsch		Mad Money	
CNN	(4:00) The Situation Room		Lou Dobbs Tonight (CC)		CNN Election Center		Larry King Live (CC)		Anderson Cooper 360 (CC)			
COM	Adam Sandler's	RENO 911! (CC)	Scrubs (CC)	Scrubs (CC)	Daily Show	The Colbert Report	Futurama (CC)	South Park (CC)	South Park (CC)	RENO 911! (N) (CC)	Daily Show	The Colbert Report
DIS	Wizards-Place	Wizards-Place	"Eddie's Million Dollar Cook-Off" ('03) ★★½ Taylor Ball. (CC)			Hannah Montana	Hannah Montana	Zack & Cody	Wizards-Place	Life With Derek	Zack & Cody	Hannah Montana
E!	Living Lohan	Living Lohan	E! News (N)	The Daily 10 (N)	The Girls Next Door	The Girls Next Door	THS Investigates Kidnapping Abducted children.				E! News	Chelsea Lately
ESPN	SportsCenter (Live) (CC)			NFL Live (CC)	2007 World Series of Poker (CC)		Unbreakable Records MLB 2008 (N)		Baseball Tonight (Live) (CC)		SportsCenter (Live) (CC)	
FAM	8 Simple Rules	8 Simple Rules	That '70s Show	That '70s Show	"The Parent Trap" ('98, Comedy) ★★★ Lindsay Lohan, Dennis Quaid. Reunited twin girls try to get their parents back together. (CC)						The 700 Club (CC)	
FX	(5:30) "Bulletproof Monk" ('03, Action) ★★ Chow Yun-Fat, Seann William Scott. (CC)				"Hellboy" ('04, Fantasy) ★★★ Ron Perlman, John Hurt. The son of the devil fights paranormal creatures. (CC)					"Hellboy" ('04, Fantasy) ★★★ Ron Perlman, John Hurt. (CC)		
HBO	Harry Potter-Phoenix	"Stuart Little" ('99, Comedy) ★★★ Geena Davis. 'PG' (CC)			Art of Failure: Chuck Connelly Not for Sale		"The Reaping" ('07) ★½ Hilary Swank. Premiere. 'R' (CC)			The Dark Knight: 1st	Taxicab Confessions: New York, New York	
HBO2	(:15) "Big Momma's House" ('00, Comedy) ★★ Martin Lawrence, Nia Long. 'PG-13' (CC)				"The Simpsons Movie" ('07) ★★★ Voices of Dan Castellaneta.			"The Last Kiss" ('06) ★★★ Zach Braff. Friends come to terms with turning 30. 'R' (CC)				Fists-Freedom
HIST	Modern Marvels "Engineering Disasters 20"		Modern Marvels "Engineering Disasters 21"		Modern Marvels "Crashes" (N) (CC)		The Works Disposing of garbage. (CC)		Surviving History (N) (CC)		Investigating History "Mountain Massacre"	
LIFE	Reba (CC)	Reba (CC)	Still Standing (CC)	Still Standing (CC)	Reba (CC)	Reba (CC)	"Little Manhattan" ('05) ★★½ Josh Hutcherson, Bradley Whitford. Premiere. (CC)				Will & Grace (CC)	Will & Grace (CC)
MAX	(4:20) Die Hard 2 'R'	"The Astronaut Farmer" ('07) ★★½ Billy Bob Thornton. 'PG'			(:15) "Dazed and Confused" ('93, Drama) ★★★ Jason London. Premiere. 'R' (CC)				"The Hills Have Eyes 2" ('07) ★ Michael McMillian. 'R' (CC)			Best of Amy
MAX2	(5:20) "Blades of Glory" ('07) ★★★ (CC)		"Take the Lead" ('06, Musical) ★★ Antonio Banderas, Rob Brown. 'PG-13' (CC)				"Scarface" ('83, Crime Drama) ★★½ Al Pacino, Michelle Pfeiffer. A Cuban immigrant fights to the top of Miami's drug trade. 'R' (CC)					
MTV	The Real World "Hollywood: Mexi-Loco"		The Real World "Hollywood" (CC)		The X Effect	Randy Jackson Presents: America's Best Dance Crew			America's Best Dance Crew		America's Best Dance Crew	
NICK	SpongeBob	SpongeBob	Drake & Josh (CC)	Zoey 101 (CC)	SpongeBob	Family Matters	Home Improvement	Home Improvement	George Lopez (CC)	George Lopez (CC)	Family Matters	Fresh Prince
SCI	Stargate SG-1 "Inauguration" (CC)		Jeremiah "The Long Road" (CC)		Jeremiah "The Long Road" (CC)		Jeremiah (CC)		Jeremiah "And the Ground Sown With Salt"		"Android Apocalypse" ('06) Scott Bairstow.	
SHOW	Home of the Brave	"Raw Deal" ('86) ★★ Arnold Schwarzenegger. iTV. 'R' (CC)			(:15) "Dead Mary" ('07, Horror) Dominique Swain, Marie-Josée Colburn. iTV. 'NR' (CC)				Penn & Teller	Penn & Teller	Weeds (iTV) (CC)	Secret Diary
SHOW2	"A Night at the Roxbury" ('98) ★½ Will Ferrell. 'PG-13' (CC)			"Moving McAllister" ('07) Ben Gourley. Premiere. 'PG-13' (CC)			I'm Still Single	I'm Still Single	Boxing 2006 Shannon Briggs vs. Sergei Liakhovich. (CC)			
SPIKE	CSI: Crime Scene Investigation		CSI: Crime Scene Investigation		CSI: Crime Scene Investigation		TNA iMPACT! (N) (CC)				UFC Unleashed	
SPSO	Golden Age	SEC TV	In Focus on FSN	Mind, Body	Sports Stories	Golden Age	Best Damn Top 50 Special		Knockouts	The FSN Final Score	Best Damn Top 50 Special	
STARZ	(5:10) "The Frighteners" ('96) ★★½ 'R'		(:05) "Kickin' It Old Skool" ('07, Comedy) ★ Jamie Kennedy. 'PG-13' (CC)				"Ratatouille" ('07, Comedy) ★★★½ Voices of Patton Oswalt, Ian Holm. 'G' (CC)				"The Brothers Solomon" ('07) ★½ 'R'	
TBS	Friends (CC)	Everybody-Raymond	Everybody-Raymond	Everybody-Raymond	Family Guy (CC)	Family Guy (CC)	Bill Engvall	My Boys (N)	"Old School" ('03, Comedy) ★★ Luke Wilson, Will Ferrell. (CC)			
TCM	(4:45) The Happening	"Homicidal" ('61) ★★½ Glenn Corbett, Patricia Breslin. (CC)			"Love With the Proper Stranger" ('63) ★★★ Natalie Wood, Steve McQueen. (CC)				"The Awful Truth" ('37) ★★★½ Irene Dunne, Cary Grant. (CC)			(:45) All About Eve
TDC	Cash Cab (CC)	Cash Cab (CC)	How It's Made (CC)	How It's Made (CC)	How It's Made (CC)	How It's Made (CC)	How It's Made (CC)	How It's Made (CC)	Koppel: People's Republic of Capitalism		How It's Made (CC)	How It's Made (CC)
TLC	What Not to Wear "Suzannah" (CC)		LA Ink "Pixie Moonlights" (CC)		Monster Garage (N)	Monster Garage (N)	American Chopper Sikorsky Aircraft Corp.		Miami Ink Dre wants her name added. (N)		American Chopper Sikorsky Aircraft Corp.	
TMC	(:15) "The Cradle" ('07, Suspense) Lukas Haas, Emily Hampshire. 'NR' (CC)				(:05) "Paris" ('03, Crime Drama) Chad Allen, Bai Ling. Premiere. 'R'				"Crank" ('06, Action) ★★½ Jason Statham, Amy Smart. 'R' (CC)			Dirty Work ★½
TNT	Law & Order "Fools for Love"		Law & Order "Embedded" (CC) (DVS)		Law & Order "Nowhere Man"		"The Recru

YOU HAVE ONE MORE CHANCE!

72 HOUR SALE!

EXTENDED THRU THE WEEKEND OF

JULY

ABSOLUTELY ENDS JULY 7th!



0% APR FOR 72 MONTHS!

AVAILABLE ON ALL NEW 2008 CHEVYS!

Excludes Malibus, Cobalts, Aveos & Corvettes. Example: 2008 Suburban stk# 828026 $35,888. $0 Down. $499 Per Mo. At 0% APR For 72 Months. Plus Tax, Tag, Title And WRA Fees. With Approved Credit.

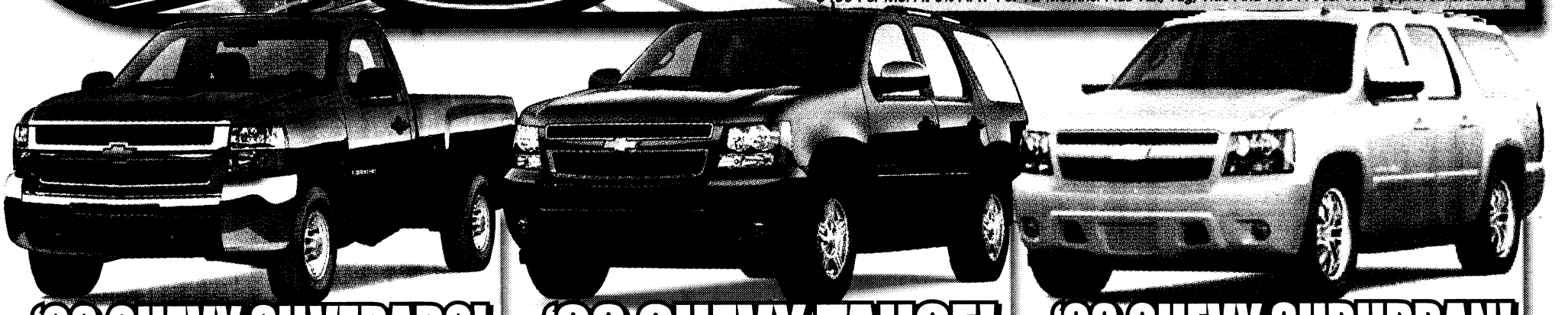

'08 CHEVY SILVERADO!
$239 PER MO.

'08 CHEVY TAHOE!
$449 PER MO.

'08 CHEVY SUBURBAN!
$499 PER MO.

www.BILLHEARDCHEVY.com

GAS SAVING CHEVYS!

8 CHEVYS GET 30MPG OR MORE!

36 MPG! '08 CHEVY COBALT! $10,995 OR $249 PER MO.
stk# 88704 $10,995, $0 Down, $249 Per Mo. At 0% APR For 60 Months. Plus Tax, Tag, Title And WRA Fees. With Approved Credit.

30 MPG! '08 CHEVY HHR! $14,995 OR $239 PER MO.
stk# 844070 $14,995, $0 Down, $239 Per Mo. At 0% APR For 72 Months. Plus Tax, Tag, Title And WRA Fees. With Approved Credit.

34 MPG! '08 CHEVY AVEO! $12,995 STK# 842015

24 MPG! '08 CHEVY IMPALA! $16,895 STK# 882187

30 MPG! '08 CHEVY MALIBU! $18,999 STK# 843116

24 MPG! '08 CHEVY COLORADO! $14,995 OR $229 PER MO.
stk# 841011 $14,995, $0 Down, $229 Per Mo. At 0% APR For 72 Months. Plus Tax, Tag, Title And WRA Fees. With Approved Credit.



'08 CHEVY AVALANCHE!
$39,420
STK#825013



'08 CHEVY IMPALA!
$16,895
STK#882187

EVERYONE DESERVES A SHOT AT 0% APR... REGARDLESS OF CREDIT SCORE!

CREDIT PROBLEMS? WE HAVE FINANCING PROGRAMS FOR JUST ABOUT EVERYONE AND EVERY SITUATION!

All Rebates & Discounts Included In Sale Price Or Payment. Just Add Tax, Tag, WRA Fees & Title. Due To Advertising Deadlines, Some Units May Be Sold. All Offers Are Exclusive, With Approved Credit. Prices Valid Through 72 Hours After Publication.

"MR. BIG VOLUME!" BILL HEARD CHEVROLET USA

1-866-686-2326

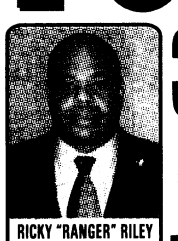

RICKY "RANGER" RILEY
(Retired) SGM U.S. Army
(706) 681-9870
RRiley@billheard.com

3615 Bill Heard Pkwy, Columbus, GA



SALES: MON.-SAT. 9am-9pm • SUN. 1pm-6pm
SERVICE: MON.-FRI. 7am-7pm • SAT. 8am-5pm

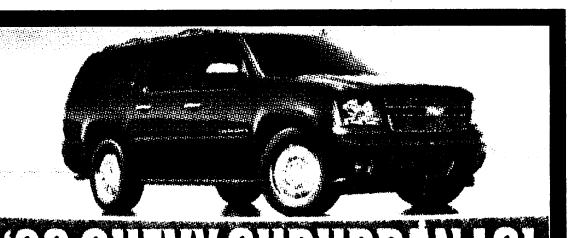

'08 CHEVY SUBURBAN LS!
$31,495
STK#828007



'08 CHEVY EQUINOX!
$18,995
STK#838003

THE BRAND NEW '08 CHEVROLET TAHOE HYBRID!



GET A $2200 TAX CREDIT!

The Energy Policy Act of 2005 provides a federal tax credit for taxpayers. Must meet the following requirements to qualify. The full credit amount may only be claimed up to the end of the first calendar quarter. The credit is only available to the original purchaser.

22 MPG!

BBB ACCREDITED BUSINESS

AUTOMOTIVE • OFFICE • HOME
WINDOW TINT
Give your car, home or office a custom look and added protection with the many fine window tinting products available today!
Ask For Jerry Kilcrease or Josh Chapman
CALL FOR AN ESTIMATE!
706-494-7170

AN AMERICAN REVOLUTION

SOLDIER AND FAMILY APPRECIATION DAY ~ C3

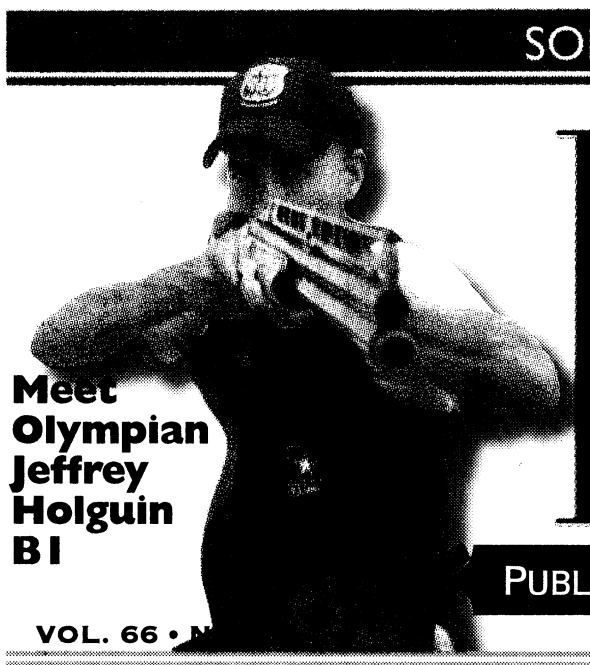

Meet Olympian Jeffrey Holguin B1

THE BAYONET

PUBLISHED IN THE INTEREST OF THE FORT BENNING COMMUNITY

VOL. 66 • N

FRIDAY, JULY 11, 2008

WWW.THEBAYONET.COM

God Bless Fort Benning opens uptown office C1

THIS WEEK



TSYS falls to post team for city championship B1



Benefits of biking C1



The Georgia Aquarium D1

Post guides now available

Pick up 2008 edition at Infantry Hall

The 2008 Fort Benning Post Guide will be available for distribution next week.

All units and directorates are encouraged to call the Public Affairs Office to reserve their copies.

The post guide is a free publication published for the Fort Benning community. More than 4,000 copies will be available at the commissary within the next few days, and an online version will be posted in the next few weeks on the Public Affairs page at www.benning.army.mil.

In addition to an on-post telephone directory, the guide also includes unit histories and fold-out maps.

For more information or to arrange for post guide pick-up, call the Fort Benning Public Affairs Office at 706-545-3512 or 706-545-2237.

Michelle L. Gordon

★THE BAYONET★
SALUTES OUR DEPLOYED UNITS

926th Preventive Medicine Detachment and elements of the
209th MP Detachment
718th Engineer Co.
789th Explosive Ordnance Detachment
13th CSSB
24th Ordnance Detachment
104th Transportation Company
63rd Engineer Company

For the first time in nearly a decade, Fort Benning is Without a drought

THE BAYONET
Bridgett Siter

Let common sense and conservation rule the day.

Post officials announced earlier this week that Fort Benning is no longer under the watering restrictions the post has seen for nearly a decade. But residents are encouraged to use "smart watering practices."

"We're asking them to use common sense, particularly when it comes to watering their lawns," said Chuck Walls, Fort Benning's deputy garrison commander. "We have plenty of water, but we certainly want to use it wisely."

"Smart watering" means adopting practices recommended by state conservationists and lawn care professionals:

• Over-watering is wasteful and harmful to the grass. A brief, thorough soaking, two to three times a week, promotes deep root growth, which extends the life and vitality of grass. Watering daily is counterproductive.

• Water during early morning hours and late in the evening to reduce evaporation and maximize absorption. Watering during the heat of the day will actually do more harm than good.

• Don't water on a windy day, when water tends to mist or drift away.

"Conservation should always be our policy," Walls said. "We're pleased to lift the restrictions we've seen for so many years, but we always want to use common sense and smart practices."

Confidence booster



Rachel L. Watkins

Soldiers of the 1st Battalion, 329th Infantry Training Regiment, wait to climb the ladder at Eagle Tower July 3. This was one of many obstacles the Soldiers completed. "This course is about helping them overcome fear and obstacles," said Capt. Demetrius McClellan, company commander. "They'll use the confidence they gain here in other situations." For more on Eagle Tower, see A9.

Looking for a hero

THE BAYONET
Bridgett Siter

Wanted: One Soldier, probably a medic, with two small children and a wife. Goes by the name of Derrick. Or maybe Eric. Looks a lot like Kojak.

Robert Lessingwell was in no position to take notes last week when he met that young Soldier from Fort Benning. There's an awful lot the 65-year-old can't recall about those moments just after his heart gave out and he fell to the ground on the banks of Lake Harding at Bartlett's Ferry in Alabama.

But this much he knows for sure — it was a Fort Benning Soldier who saved his life. He'd like to say thanks.

Lessingwell was fishing with his wife and son July 2, when he started to feel pains in his chest and side. He took a seat on top of the cooler, then keeled right over on the grass and started to choke.

Jodi Peterson wasn't there that day, but she's heard the story enough to know what happened next. Her brother and her stepmother cried for help, and a Soldier, who had been fishing nearby with his wife and kids, came running.

He cleared her father's airway and helped him swallow a nitroglycerine tablet. The first one came back up, but the second stayed down.

The Soldier soothed her father, assured him he'd be just fine and kept him stable till the ambulance arrived, Peterson said.

He said his name was Derrick or Eric or something like that. He was fresh back from Iraq. Or maybe Kuwait. And he was a medic.

"It was chaos, and my dad doesn't remember everything clearly. But he did say he was bald as Kojak," Peterson said Tuesday, when she called *The Bayonet* looking for help in her search for the man who saved her father's life.

"We just want to say thank you," she said. "We believe that if it wasn't for him, my dad would've died before the ambulance got there. Dad wants to thank him. My brother and I want to thank him. So do the grandkids."

Lessingwell is still hospitalized in Opelika, Ala. Doctors have cleared some blockage from his heart, but he's not out of the woods yet, Peterson said. It would "do him good" to meet that Soldier.

If you're the man he's looking for, please call Peterson at 706-593-3765.

Bridgett.Siter@us.army.mil

Watch where you step
In Georgia, it's 'snake season' year-round

THE BAYONET
Brenda Donnell

There are 40 species of snakes found in Georgia. Fortunately, only six are venomous. It was benign snakes, relatively speaking, that recently bit two people on post.

Post conservation officials warn residents to avoid areas that typically appeal to snakes. Stay away from tall grass, thickets, rocks or fallen tree branches.

During the summer, snakes are particularly active in the cool of the evening and after dark. During the worst of the heat, they seek cooler climates under ground, under logs or under rocks. But rain may drive them out of low-lying areas in search of dry ground.

The opposite is also true. Snakes may curl up on a rock or pavement to sun themselves.

Mark Thornton, a biologist with the Conservation Branch, said snakes are active in Georgia all year, but more sightings are reported in warmer weather because humans are more active outdoors, and they venture into areas inhabited by snakes more often.

Thornton urged residents to avoid areas where visibility is limited, where the ground is covered by brush or dead leaves. Be careful doing yard work. And when not in use, remove kiddie pools or inflatables that might create an inviting spot for snakes.

For those who enjoy hiking or climbing, Thornton recommended boots, gloves and pants made from leather or another impenetrable material. And use a walking stick to clear debris from your path — don't use your hands.

Should you encounter a snake, give it a wide berth, Thornton said. If bitten, seek medical treatment immediately.

Brenda.Donnell@militarynews.com

COMMANDER'S COLUMN

Transformation to MCOE includes Infantry Hall renovation

COMMANDING GENERAL
Maj. Gen. Walter Wojdakowski

As many of you know by now, we have entered a new era in the history of Fort Benning as we continue our transformation from the Home of the Infantry to the Maneuver Center of Excellence (MCOE). Many characteristics of Fort Benning will change during this transition, right down to where some of us will be working. One of the major projects planned as part of the MCOE is the renovation of our headquarters building — Building 4 — also known as Infantry Hall.

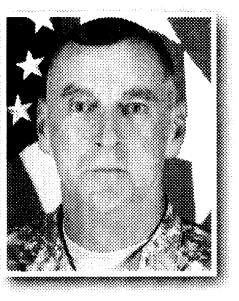

Infantry Hall was constructed in 1964 and when it was first occupied, it was the first time in the history of the Infantry that all command and control elements were under one roof. Aspects of training, doctrine, testing, tactics, operations, and command were in one location, a key factor in the success of integrating all these elements. Infantry Hall was a one-stop shop.

At 525,000 square feet, it represented a $9.8 million investment in 1964. The renovation and modernization of Infantry Hall for the future has been approved for $138 million, which will include five temporary swing-space buildings and upgrades to the building's infrastructure. This project is considered one of the largest projects ever funded with Sustainment, Restoration and Modernization (SRM) dollars.

Beginning in early 2009, jackhammers and construction workers will replace books and instructors as contractors begin to dismantle parts of Infantry Hall. This construction project will take approximately three and a half years to complete and it will be accomplished in two phases.

Phase one will consist primarily of the building's tower portion and some adjacent areas of the ground-floor wings. During this time the east and west classrooms will continue to be used for training. When phase one is complete (in approximately 21 months) all administrative personnel will return to their offices. After the administrative personnel, to include the Armor School command, settles in, phase two of construction will begin.

Phase two will require our classroom operations to move to modular buildings — commissioned for phase one — in order to complete the renovations of the classroom wings and Marshall Auditorium. This phase is scheduled to be completed in the spring of 2012 — a construction time of approximately 18 months.

The engineering modernization effort, energy-efficient building systems, Antiterrorism/Force-protection requirements, and handicap accessibility considerations are all incorporated in the new proposed design of the facility.

The final renovated building is required to meet the silver rating sustainable criteria for Leadership in Energy and Environmental Design (LEED).

The interior design of the new MCOE headquarters includes state-of-the-art central hubs for restrooms, mechanical rooms, electrical rooms, telecommunications rooms, and copy and break rooms. Special and unique space requirements were included in the design of classrooms, conference rooms, Video Tele-Conference rooms and team rooms as identified by their users.

The plans are complete, and we expect to award the contract for this work later this year. Once the contract is awarded, the construction contractor should have the pre-engineered buildings assembled before year's end. These will be the buildings that will become the temporary home — or swing space — for G3. The remaining swing space should be completed by mid-February 2009, which will allow the command group to move from Infantry Hall to Building 35, the Western Hemisphere Institute for Security Cooperation. At that point, the contractor will take possession of Building 4 and the renovation will begin.

Once the building's transformation is complete, Infantry Hall's façade will be new architecture with red brick, metal and glass areas — much like that of a modern day academic administration building or hall of higher learning. In conjunction with this image change our Infantry School and Armor School will combine within the walls of Building 4 to form the Army Maneuver Center of Excellence. The facility's new design will modernize both the exterior and interior elements to support the current and future missions of these Army command elements and the educational programs they serve.

This is just one of the many projects in the works for the Maneuver Center of Excellence transformation. It is indeed exciting to be at Fort Benning, but with all the changes, there is also bound to be some frustration. Please remain patient and know that we are all working together to make Fort Benning better than it has ever been — the best place to live, work and play in the United States Army.

Follow me.

OPINION

VARIOUS VOICES

Sure, gas prices are soaring, and so is the temperature, but on the bright side ...



I'd say the support we're getting. For the most part, everywhere I go, people say "thank you" and "we're praying for you." Just the way everyone has come together — businesses, individuals, everyone. It helps when you get to hear that, when you come home and hear "we're behind you."

— Spc. John Burayi, 1st Battalion, 29th Infantry Regiment



We live in the land of milk and honey. We have pretty much any right we want. I can go to Wal-Mart or the PX and buy my food. I don't have to depend on a government to provide food for me.

— Retired Chief Warrant Officer Tammy Right

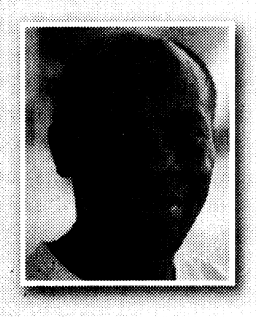

In America, the majority of people are courteous. If my car breaks down, I can always find someone who will stop and help me. When I went to school, we weren't integrated. Now, it's different. Everyone gets along better. They understand people's rights. I think that's a blessing.

— Retired 1st Sgt. Clinton Graves

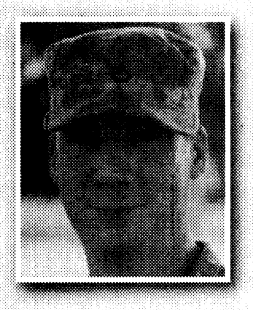

It's beautiful scenery here. I bring my son to Russ Pond and the playgrounds. He loves it. There's also a lot of unity between the people, especially after 9/11. You can't have people fighting inside the country. You have to have the fight outside the country.

— Pfc. Steven Schaffer, 2nd Battalion 29th Infantry Regiment

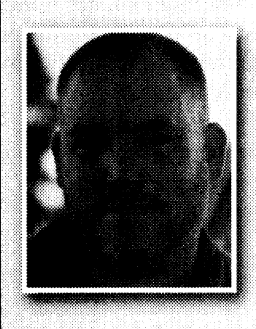

I think the lifestyle down here is pretty good. More people are doing good than bad. There are a lot of people with good morals — morals based on religious values and passed down from generation to generation — and that gets them through tough times.

—Chuck Jackson, Jackson Flooring

Cheryl Rodewig

Going green really isn't such a hassle

FORT BENNING PUBLIC AFFAIRS OFFICE
Michelle L. Gordon

"Can you put my items in these please?" I asked as I handed two bright red bags to the cashier. She kindly obliged and moments later, with my daughter in my arms and my bags slung over my shoulder, I headed out to my car. Too easy. Convenience is just one of the many reasons I use reusable bags.

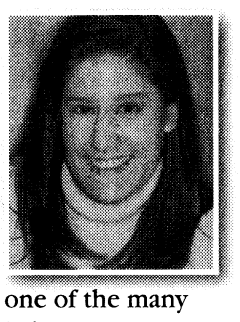

I jumped on the reusable bag bandwagon last month. I always liked the idea, but I didn't want the hassle. I'm already carrying a purse, a 1-year-old and a shopping cart cover to protect the child from whatever diseases live on said shopping cart. The last thing I needed was one more item to lug into the store.

Then it occurred to me: I'm going through the "hassle" of the cart cover and going through the "hassle" of sanitizing everything she comes into contact with, so what's one more "hassle" if it means my daughter will enjoy a clean environment when she grows up?

I bought two small bags for $.99 each and a larger one for $1.49. The small bags hold the equivalent of about four standard, plastic bags and the larger holds about twice that, depending on what you buy and how you organize.

Plastic bags are inconvenient to store. I didn't want them lying around my car all the time. Reusables fold and zip or snap into a small, manageable size. And they're cute — always a plus for me.

Reusable shopping bags aren't a new concept, but they are growing in availability and popularity. Several stores, such as Publix and Target, kicked off the new year by launching their line of eco-friendly bags in January, and over the last several months more and more stores have followed suit. In fact they're even available at the Fort Benning Commissary, where the store manager says he can't keep them in stock they're so popular.

I hope this new trend is a lifestyle change rather than a fleeting fad, because we really need to reduce overall consumption of plastic shopping bags.

Each year, nearly a trillion bags are used worldwide at a rate of a million bags per minute. They're filling up our landfills and polluting our environment, and even though you throw them away, they don't just disappear.

In fact, the average plastic bag has a lifespan of 1,000 years. So just think, the 12 bags you used for 15 minutes, as you moved your groceries from the commissary to your house, will remain on our planet after you, your children and even your children's children are long gone.

Plastic doesn't decompose. Sure, you can recycle or reuse them, but very few people actually do.

Paper bags are another option, but paper is made from trees and it isn't necessary to destroy our forests when we have a viable alternative — reusable bags.

Changing the way you shop isn't difficult, and it doesn't require much effort. You don't have to use a particular bag at a particular store. Feel free to interchange. I use mine everywhere, even the mall.

I feel like I'm being a better parent and a better citizen because I am reducing my impact on the planet. When I first brought my bags home, my husband said I was turning into a hippie. Well if protecting the environment makes me a hippie then I say pass me the tie dye.

Letter to the editor

Thanks to MACH

This is a thank you to the staff of the Emergency Room and Intensive Care Unit at Martin Army Community Hospital. My mom, Josephine Collazo, called me June 22 in terrible pain and begged me to take her to the ER. I live in Stewart County, and she lives alone just off Fort Benning Road. I called 911, and an ambulance arrived at her residence by the time I pulled in. The driver was prepared to take my mother to a local hospital, but I was adamant that he take her to Martin Army.

Dr. Joe Kaplan and his staff found an intestinal blockage and recommended emergency surgery. Dr. Erin Switzer was called in on her day off to operate. She made my sister and me feel at ease while answering every question we had in language we could understand.

My mother is still at Martin Army. We are very grateful for the care she is receiving and the support from the hospital staff. I am extremely grateful for the family support program run by Shiloh Hendrix that allows my sister and me to visit any time we desire. This comforts my mother. We feel she could not have better care anywhere.

It takes a huge effort behind the scenes to make Martin Army a success, and everyone on staff deserves recognition. I can only offer my personal thanks to those we came in contact with: Maj. Erin Switzer, general surgeon, Capt. Joe Kaplan, ER doctor, Trina Davis, clerk, and RNs Barbara Oliver, Thuy Grant, Capt. Vernice Favor Williams, 2nd Lt. Cynthia Stafford, Linda Brannan, Laverne Walker, Chris Angeles and Brent Garrett, CRNA.

Also thanks to Shiloh Hendrix, Family Care, and all the others —, X-ray technicians, food service, laundry, maintenance, etc. who made my mother's stay at Martin Army a great experience for her, my sister and me.

— Yamill J. Collazo and Alma J. Chapman Collazo

THE BAYONET

LANDMARK MILITARY NEWSPAPERS OF GEORGIA, INC.

This newspaper is an authorized publication for members of the U.S. Army. Contents are not necessarily the official views of, or endorsed by, the U.S. Government, Department of Defense, the Department of the Army, or the U.S. Army Infantry Center. It is published weekly using offset printing by the Public Affairs Office, 6751 Constitution Loop, Suite 602, Fort Benning, Ga., 31905. 706 545-4622. Circulation: 22,000. Everything advertised in this publication shall be made available for purchase, use or patronage without regard to race, color, religion, sex, national origin, age, marital status, physical handicap, political affiliation or any other non-merit factor of the purchaser, user or patron. If a violation or rejection of this equal opportunity policy by an advertiser is confirmed, the printer shall refuse to print advertising from that source until the violation is corrected. All editorial content of The Bayonet is prepared, edited, provided and approved by the Public Affairs Office of the U.S. Army Infantry Center.

The Bayonet is printed by Landmark Military Newspapers of Georgia, Inc., 506 Manchester Expressway, Suite A-8, Columbus, Ga. 31904, 706 317-2106, a private firm in no way connected with the Department of the Army, under exclusive written contract with Fort Benning. Landmark Military Newspapers of Georgia, Inc. is responsible for commercial advertising, delivery and subscriptions. The appearance of advertising in this publication, including inserts and supplements, does not constitute endorsement by the Department of the Army, or Landmark Military Newspapers of Georgia, Inc., of the firms, products or services advertised.

Maj. Gen. Walter Wojdakowski
Commanding General, Publisher

Bob Purtiman
Public Affairs Officer

Monica Manganaro
Director of Communications and Media Relations

Jennifer Gunn
Command Information Officer

Editor
Lori Egan
Lori.Egan@us.army.mil
706-545-4622

Assistant Editor
Bridgett Siter
Bridgett.Siter@us.army.mil
706-545-3213

Staff Writers
Brenda Donnell
Brenda.Donnell@militarynews.com

Cheryl Rodewig
Cheryl.Rodewig@militarynews.com

Rachel L. Watkins
Rachel.Watkins@militarynews.com

Sports
Mitchell Thomas IV
Mitchell.Thomas@militarynews.com

Landmark Military Newspapers

General Manager
Danny Dean
Danny.Dean@militarynews.com

Distribution Manager
Kenneth Rayley
Ken.Rayley@militarynews.com

Graphics Team Leader/Prod. Coordinator
Jillian Potter

Graphic Artist
Sandra Pettee
Tanya Stroud

Sales Representatives

Judy Arnold, 706-317-2106 ext. 106

Shirley Hammock, 706-317-206 ext. 107

Tangee Edmondson, 706-317-2106 ext. 109

Denise Bowlin, 706-317-2106 ext. 111

Inside Sales Representative
Phyliss Wolf 706-317-2106 ext. 101

TO ADVERTISE IN THE BAYONET, CALL 706-317-2106

Columbus honors Fort Benning Soldiers

3RD HBCT PUBLIC AFFAIRS
Spc. Ben Hutto

The city of Columbus honored Soldiers stationed at Fort Benning by proclaiming the month of July "Returning Heroes of Fort Benning Month" during the city council's monthly meeting Tuesday at the Government Center.

Soldiers from various units on Fort Benning were present as the proclamation was read.

Col. Wayne W. Grigsby Jr., the commander of the 3rd Heavy Brigade Combat Team, 3rd Infantry Division, accepted a copy of the document and thanked the community of Columbus for its support.

"We are all so proud to be a part of the Columbus and Fort Benning community," Grigsby said.

"I am not from this area, but have spent a good part of my life here and have seen how much this place has improved over the years.

"The support you give our Soldiers and their families is amazing."

Mayor Jim Wetherington said Columbus is very proud of its relationship with the Soldiers of Fort Benning.

"You and your Soldiers mean so much to us," he said to Grigsby. "We are proud of how you and the Soldiers of Fort Benning have represented us all over the world in defense of our great country.

"We are so grateful for the sacrifice that you make for us in this country which we call the United States of America.

"We just want to thank you for everything and let you know how much we love our Soldiers," he said.

After the proclamation was read, the Soldiers were given a standing ovation and congratulated by each member of the city council.



Spc. Ben Hutto

Col. Wayne W. Grigsby Jr., center, commander of the 3rd Heavy Brigade Combat Team, and Brigade Command Sgt. Maj. James Pearson, are greeted by Jim Wetherington, the mayor of Columbus, at the Government Center in Columbus Tuesday.

New commander takes charge of Ranger Training Brigade

THE BAYONET
Brenda Donnell

Two Soldiers, who were in the same ROTC program 25 years ago, have crossed paths again.

Col. Douglas L. Flohr took command of the Ranger Training Brigade from Col. Gregory L. Hager Thursday at the Ranger Memorial.



Flohr



Hager

Flohr and Hager were both commissioned at West Virginia University; Hager graduated in 1984, and Flohr graduated in 1985.

It was during his years at West Virginia University when Flohr said he decided to join the Army.

Hager grew up surrounded by relatives who served in the Army, including his father, who is a retired Army Reserve colonel, and he made the decision to join the Army after high school, he said.

The two have a few other things in common. Both grew up in West Virginia, although Hager was born in Pennsylvania, and both did stints at Fort Wainwright, Alaska, and attended the U.S. Army War College at Carlisle Barracks, Pa. Both also have children planning or beginning Army careers.

Maj. Gen. Walter Wojdakowski, U.S. Army Infantry Center commanding general, said he knows Flohr will uphold the honor and tradition of the Ranger Tab.

Flohr arrives with several prior assignments at Fort Benning. He was a battalion and brigade operations officer with the Ranger Training Brigade and the plans and liaison officer with the 75th Ranger Regiment.

He also commanded the 5th Ranger Training Battalion at Camp Frank D. Merrill, Dahlonega, Ga.

Flohr said he was honored to take command from Hager, who he called the most professional officer he knows.

Hager will become chief of staff of the Security and Intelligence Directorate, U.S. Southern Command in Miami, Fla.

Hager said it was an understatement to say it was his honor to serve in the best unit, on the greatest post and in the greatest community with the greatest Rangers and reconnaissance leaders there are.



Brenda Donnell

Col. Douglas L. Flohr takes the brigade flag from U.S. Army Infantry Center Commanding General Maj. Gen. Walter Wojdakowski Thursday during the Ranger Training Brigade change of command Thursday at the Ranger Memorial. Flohr took command from Col. Gregory L. Hager, who will become chief of staff of the Security and Intelligence Directorate, U.S. Southern Command in Miami, Fla.

Wojdakowski said Hager made important changes to the Ranger programs of instruction.

During the Ranger Assessment Phase, Hager reduced the time spent conducting assessment tasks, such as the Ranger physical fitness test, road march and land navigation test, allowing additional time for evaluated patrols. The result was an increased Ranger patrolling success rate.

Also during Hager's two years as Brigade commander, 4th Ranger Training Battalion implemented training 13 overlapping courses of the Reconnaissance and Surveillance Course in the recently built RSLC compound in Harmony Church.

Hager said, with great support from Fort Benning, numerous infrastructure improvements were made to Camp Rogers, Camp Darby, Camp Merrill in Dahlonega, Ga., and Camp Rudder in Florida.

Before taking command of RTB in 2006, Hager deployed to Guantanamo Bay, Cuba, for two years in support of Operation Enduring Freedom, where he was assigned as director of operations and chief of staff, JTF-Guantanamo, which was responsible for detention and interrogation operations in support of the Global War on Terrorism.

Hager had a previous tour at Fort Benning, commanding 4th Ranger Training Battalion from 2001 to 2003.

Brenda.Donnell@militarynews.com

ROBERT S. POYDASHEFF
COL United States Army (ret.)
Attorney at Law

former Staff Judge Advocate

Specializing in Military & Administrative Law

944 2nd Avenue
Columbus, Georgia 31901

Phone: 706-317-3224

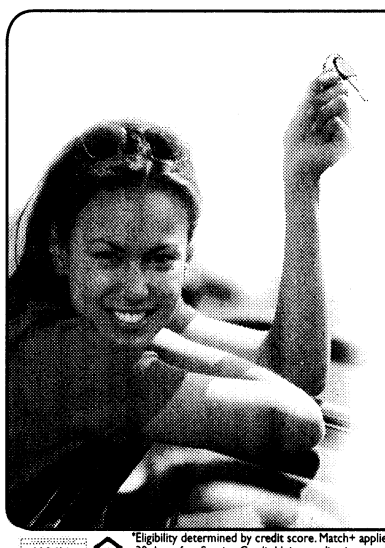

Guaranteed* to Beat Their Rate

RATES AS LOW AS 4.14%** APR

SERVICE CREDIT UNION IS PROUD TO OFFER YOU THE ABSOLUTE BEST AUTO LOAN RATE!

And, if we can't beat a competitor rate, we'll pay you $100.* Low rates and fast approvals mean hassle-free shopping for people on the move. Apply online, or by phone 24/7.

- New, used and refinances are eligible
- No payments for 90 days

Call for an Instant Pre-Approval

800.936.7730 • servicecu.org

SERVICE CREDIT UNION
For People on the Move

NCUA

*Eligibility determined by credit score. Match+ applies to auto loan terms and restrictions that are consistent with Service Credit Union's (SCU) 60-72 month loan rates. Other loan terms do not apply. If SCU can not beat competitors' APR, we will credit $100 to a qualifying member's Service Credit Union account up to 30 days after Service Credit Union application, upon the applicant presenting a copy of their signed loan note & disclosure from the competitor. Dealer financing, non-financial loan rates and terms, and the institutions predetermined by the credit union are excluded from this promotion. Offer subject to change without notice. **Rate shown is Annual Percentage Rate (APR), accurate as of 6/1/08, and subject to change without notice. The APR reflects a .35% reduction for direct deposit and automatic payment (example: 4.49 APR less .35% = 4.14%). Example: A $20,000 auto loan with a rate of 4.14% APR for 60 months: Monthly payment is approximately $369.60. Total finance charge is approximately $2175.72. Offer available on new, used, or current Service Credit Union Auto Loans qualify for additional funds of $2,500 or more.

You can count on us...

THE BAYONET
www.thebayonet.com

Bringing you the news wherever you may be:

Fort Benning
Columbus
Phenix City
Opelika
Online
Subscriptions



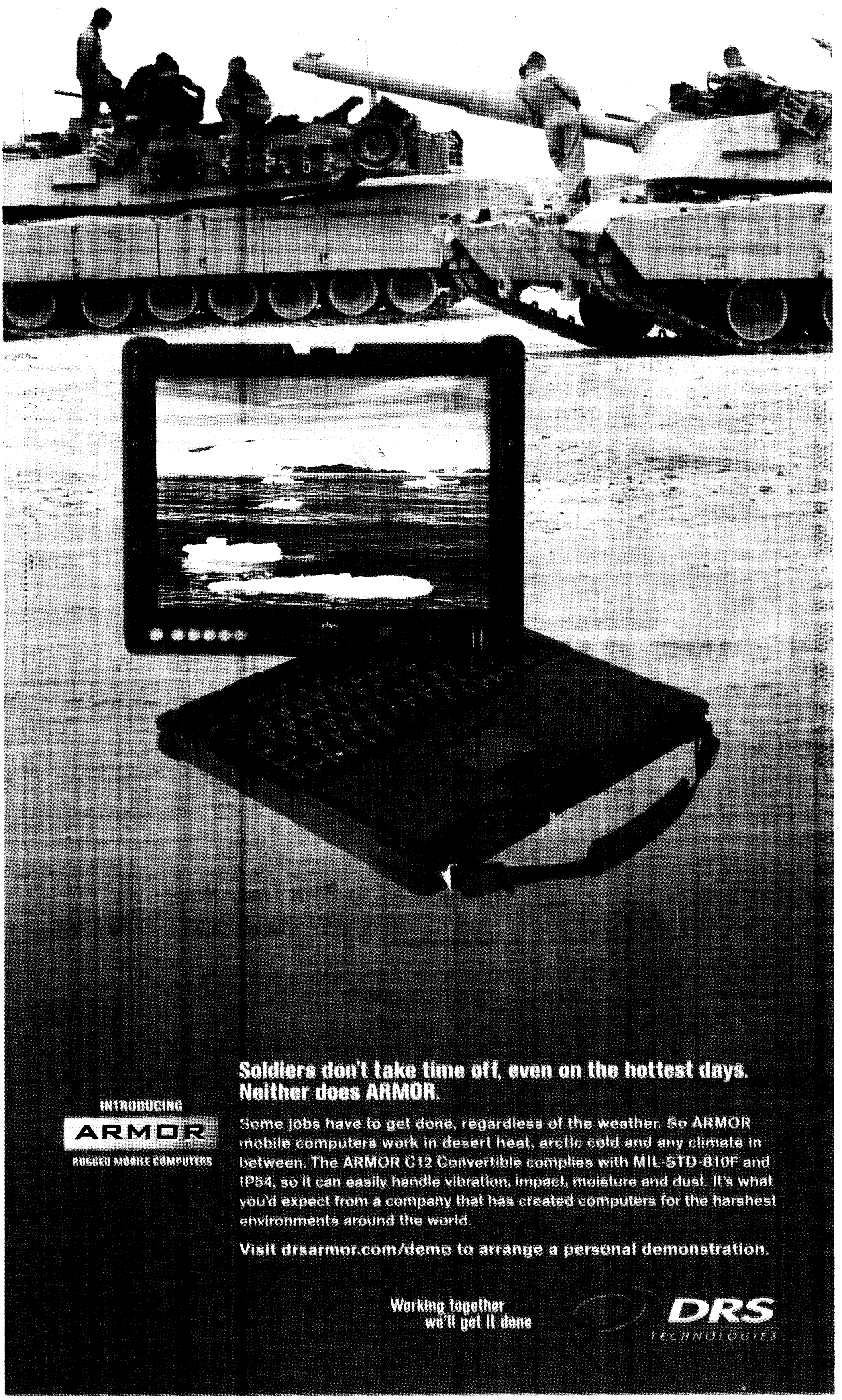
INTRODUCING
ARMOR
RUGGED MOBILE COMPUTERS
Soldiers don't take time off, even on the hottest days.
Neither does ARMOR.
Some jobs have to get done, regardless of the weather. So ARMOR mobile computers work in desert heat, arctic cold and any climate in between. The ARMOR C12 Convertible complies with MIL-STD-810F and IP54, so it can easily handle vibration, impact, moisture and dust. It's what you'd expect from a company that has created computers for the harshest environments around the world.
Visit drsarmor.com/demo to arrange a personal demonstration.
Working together
we'll get it done
DRS
TECHNOLOGIES

MILITARY & CIVILIANS GET UP TO $7500 INSTANT CREDIT

The All-American Summer Sale

Furniture • Electronics • Appliances • Jewelry
Computers • Car Audio & Video • Rims & Tires

Sony Bravia® 40" LCD 1080p HDTV
JUST $57 PER PAYDAY*

Sony Portable Navigation
NEW! $15 PER PAYDAY*

Bell'O TV Stand
JUST $18 PER PAYDAY*

Compaq Presario 1.9GHz
15.4" Notebook PC
ONLY $49 PER PAYDAY*

Kenwood 7" Flip-Out
In-Dash DVD System
$35 PER PAYDAY*

GE Front-Load
Washer & Dryer
$44 PER PAYDAY*

Custom Rims & Tires
STARTING AT
$43 PER PAYDAY*

Sony DVD Handycam®
Camcorder
$21 PER PAYDAY*

Audiovox 2-Way
Alarm System
$15 PER PAYDAY*

Sony 5.1 Surround 5-Disc DVD
Home Theater System
$23 PER PAYDAY*

HP Pavilion 2.4GHz
Media Center PC
$57 PER PAYDAY*

Rockford Punch 12"
Enclosure w/Woofers
$9 PER PAYDAY*

Kenwood CD Receiver
w/USB Direct Control
$9 PER PAYDAY*

WE SHIP ANYWHERE!

Ashley 3 Piece Sectional
ONLY $49 PER PAYDAY*
With supportive cushions and plush rolled arms, this sectional offers complete comfort with ample seating area for everyone in your family.

City Crossings 4 Piece Bedroom Group
ONLY $39 PER PAYDAY*
This elegant bedroom group by Standard includes a bed, dresser, mirror, and night stand.

Ashley Lift-Top Cocktail Table
ONLY $32 PER PAYDAY*
Featuring silhouette framed natural slate tile tops and beautiful hand-aged metal handles. Includes cocktail table and (2) matching end tables.

Ashley Recliner & Half
$21 PER PAYDAY*
Wall recliner plush pillow top arms bustle back design.

Ashley 5 Piece Dinette
ONLY $19 PER PAYDAY*
Two-tone finish & subtle contemporary style, the solid wood construction of the "Urbandale" dining room transforms your dining room with its unique design.

Sealy Queen Mattresses
STARTING AT
$18 PER PAYDAY*

0% 6 MONTHS FREE INTEREST
FREEDOM FURNITURE & ELECTRONICS
The American dream starts here!™

WWW.SHOPFREEDOM.COM
1-888-480-4015

*Freedom offers 6 months 0.0% interest with credit approval. If the account is kept current and the entire balance is paid in full within 180 days of receipt of merchandise purchased, all finance charges will be rebated to customer. Per payday or twice monthly payments in this ad are based on 24 months with zero down payment at 19.96% APR on approved credit, taxes not included. To calculate the total cost of financing simply multiply the payment amounts by 48. Freedom's other credit plans begin at 14.96% APR o.a.c. Regardless of your credit, Freedom has a plan for everyone!!!

New policy aims to help prevent loss of leave

AMERICAN FORCES PRESS SERVICE
Donna Miles

WASHINGTON — Service members expecting to lose annual leave on Sept. 30 due to caps on carryover leave will be the first to benefit from a new policy that allows them to keep more annual leave, earn or hold on to certain special leave categories, and in some cases, sell back accrued leave.

The new military leave policy, part of the fiscal 2008 National Defense Authorization Act, allows troops to carry over 75 days rather than the previous 60 days into the next fiscal year, Sam Retherford, the Pentagon's deputy director of officer personnel management, told American Forces Press Service.

The new policy, in place until Dec. 31, 2010, is expected to reduce the amount of lost leave caused by the current high operating tempo.

Quality-of-life surveys conducted over the past five years show that about 13 percent of the force lost up to 20 days' leave each year, Retherford said.

Senior NCOs and officers who have accrued more leave were the most likely to be affected.

The Defense Department had been proposing policies to fix the situation, and welcomes Congress' support for measures that raise the leave carryover ceiling, increase the amount of "special accrued leave" earned in a contingency zone operation, and provides another opportunity for troops to sell back used leave, Retherford said.

The new policy also extends the period service members deployed to a combat zone or supporting a contingency operation have to use their accrued leave.

Those who served in a combat zone now have up to four years to reduce their leave from the maximum 120 days to the 75-day cap provided for under the new provision.

Those supporting contingency operations can take up to three years to get their leave down to the new cap.

The new policy also allows enlisted members to sell back up to 30 days of special accrued leave — leave earned in a combat zone or designated contingency operation — they would otherwise have lost beyond the 120-day limit, Retherford said.

Leave accrued in a combat zone is more valuable than regular leave, because it is not taxed.

Enlisted troops can sell back leave when they re-enlist or when they leave the military with an honorable discharge.

Officers can sell back leave only when separating from the military under honorable conditions.

Troops can sell back only 60 days of leave over the span of their career, he said.

The new policy also extends the special rest and recuperation absence from 15 to 20 days for troops completing an overseas duty tour extension longer than 12 months and electing government-paid transportation. Those who pay for their own transportation for special rest and recuperation are still authorized the previous 30 days absence.

The new military leave policy ensures that service members don't lose out because they're unable to take leave due to the high operating tempo, Retherford said.

"Lost leave is an issue, because leave is an entitlement. It is worth money," he said.

"This new policy sends the message that the department values the worth of the entitlement, but recognizes that there is not always the opportunity for people to take leave because of the current operational environment."

Promote Democracy
EXERCISE YOUR RIGHT TO VOTE!

Voting is the essence of our democracy and one of our most fundamental Constitutional rights. Our elected officials have very important jobs. The good news is, you have a voice in who is elected... if you vote. Exercise your vote by completing the Federal Post Card Application (FPCA Standard Form 76) or complying with the ballot request procedures enacted by the state in which you vote.

YOUR VOTE COUNTS

The 2008 General Election is quickly approaching. Don't wait, register to vote now.

Contact your Unit Voting Assistance Officer for voting assistance.

ROOSEVELT WARM SPRINGS *PROVIDING*

Rehabilitation for the Body, Mind and Spirit!

Do you or someone you know have a need for a brain trauma services?

Roosevelt Warm Springs offers a comprehensive day program for medically stable veterans needing brain trauma services. Talk with a specialist in Brain Injury Rehabilitation about the following:

Neuropsychological Evaluation | Cognitive Therapy
Family Education, Guidance & Counseling
Physical Therapy, Occupational Therapy, Speech Therapy

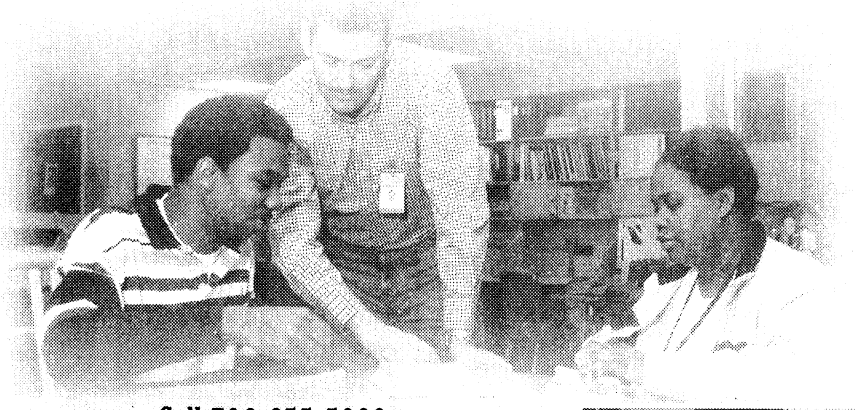

Call 706-655-5000

Located only 40 minutes from Ft. Benning in picturesque Warm Springs, Ga., Roosevelt Warm Springs has been "empowering individuals with disabilities to achieve personal independence" for 80 years. It's a legacy that includes the military (1940s and '50s) and a legacy we intend to renew.

Visit our website at www.rooseveltrehab.org and let us help restore the independent lifestyle every soldier deserves.

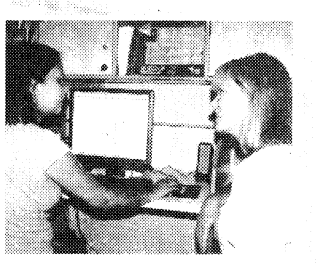

ROOSEVELT WARM SPRINGS
ROOSEVELT WARM SPRINGS INSTITUTE FOR REHABILITATION
P. O. Box 1000 | Warm Springs, GA 31830-1000 | 706-655-5000 | Fax 706-655-5011 | www.rooseveltrehab.org.
GEORGIA DEPARTMENT OF LABOR

Fort Benning birthplace of first black paratroopers

(Editor's note: The following article is the first in a series about the 555th Parachute Infantry Battalion, the first black paratrooper unit. Three Soldiers of the original 16 paratroopers are still alive. With the help of Mike Lyde, president of the 555th Parachute Infantry Association in Columbus, they shared their stories.)

THE BAYONET
Brenda Donnell



Courtesy photos
Sixteen Soldiers became members of 555th Parachute Infantry Company at Fort Benning in 1944. They were the Army's first black paratroopers.

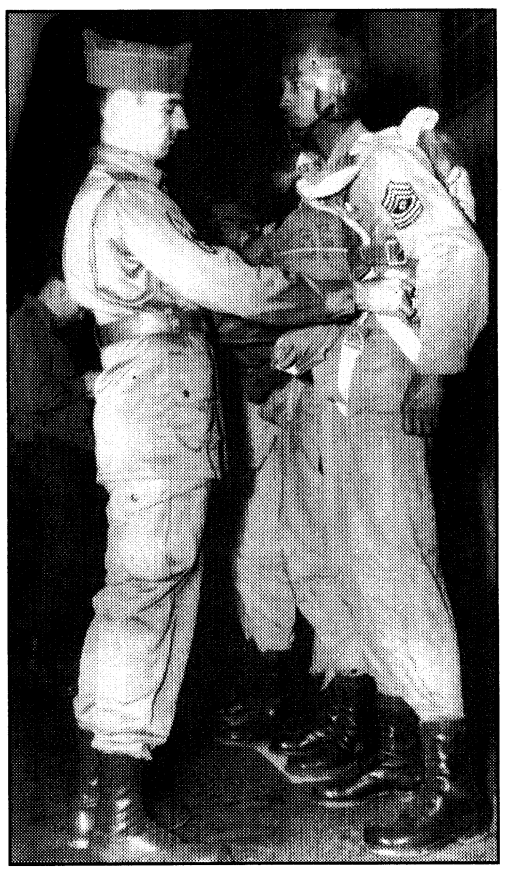

1st Sgt. Walter Morris has his gear checked by one of his instructors prior to a jump.

Sixteen Soldiers became the Army's first black paratroopers in 1944 at Fort Benning. They were members of the newly formed 555th Parachute Infantry Company.

In 1943, Walter Morris said, he was the first sergeant of a service company that guarded Lawson Air Field and the Parachute School packing sheds, calisthenics field and jump towers. They went on duty after the white students ended their day.

Morris enlisted in the Army in 1939 after graduating high school, because jobs were scarce at the time, he said.

In those days, Morris said most "colored" Soldiers were servants, drove trucks or performed other menial tasks. They were also segregated.

Morris became a classification clerk at Fort Benning, and because of high military entrance exam scores, he started Officer Candidate School. He didn't finish the first time, but was asked to stay and reapply at a later date. He needed a job while he was waiting, so he became first sergeant at the service company.

Since their night guard duty wasn't very exciting, morale in his service company was low, said the Waynesboro, Ga., native.

During the day, his Soldiers watched the white students jumping, running and performing calisthenics and knew the routine by heart. Morris said he decided to liven things up by putting his men through the same exercises in the evenings.

"Those not on duty, I marched to the calisthenics field and assigned different posts," he said. "Attitudes changed. They enjoyed going through the exercises."

One day, Brig. Gen. Ridgley A. Gaither, the Parachute School commander, saw Morris and his men jumping from the mock fuselage and performing other exercises. After watching them for a while, he drove off. Morris was summoned to Gaither's office the next day at 9 a.m.

After explaining to Gaither why his men were training in the Airborne areas, the general told Morris he thought it was a wonderful idea, Morris said. Gaither then shared a "secret" with him, Morris said. He told Morris a colored paratrooper company was going to be formed and asked him if he wanted to be the first sergeant. Morris said yes, becoming the first Soldier accepted for the new outfit.

The 555th Parachute Infantry Battalion was activated as a result of a recommendation made in December 1942 by the Advisory Committee on Negro Troop Policies, chaired by the Assistant Secretary of War, John J. McCloy, according to the 555th Parachute Infantry Association Web site. In approving the committee's recommendation for a black parachute battalion, Chief of Staff General George C. Marshall decided to start with a company, and the 555th Parachute Infantry Company was placed on the Army's rolls Feb. 25, 1943.

Morris and a few other Soldiers from the service company were chosen to train as paratroopers for the 555th, but most of the Soldiers came from the 92nd Infantry Division at Fort Huachuca, Ariz., a unit comprised of black Soldiers. All of the future paratroopers were volunteers.

Clarence Beavers was one of those volunteers. He began his career with the Army in 1938, serving with an all black New York National Guard Unit, but left when they changed to an artillery outfit. He wanted to be an Infantryman, Beavers said.

After being drafted in 1941, Beavers said he experienced his first taste of segregation at Fort Dix, N.J.

"Standing in front of the bus was a drill sergeant who said, 'Coloreds go this way, whites go this way,'" he said, noting that this was the first time he had seen this in the North. "We intermingled in New York City during the late '30s."

Because of his previous National Guard service, he became a drill sergeant at Camp Lee, Va., teaching combat skills to new Soldiers. After a year and a half, Beavers was reassigned and was working in an office in 1943 at Fort Indian Gap, Pa., when he found out the Army was looking for black Soldiers who wanted to become paratroopers. Beavers, Morris and 18 other black Soldiers began paratrooper training in late 1943 in freezing weather, Beavers said. They shared a 10-person hut, and they weren't allowed to go through the front door of the mess hall with the white Soldiers, but used a side door, Beavers said.

Beavers said the training was hard, and the first week was mostly physical conditioning. They also learned to make landing falls, absorb shock and received mock door training.

Morris said the following two weeks included training on the 34- and 250-foot towers, and the final week was the real thing — jumping from airplanes.

Beavers had never flown in a plane before, let alone jump from one. He said his first jump was a blur, but subsequent jumps became clearer.

"You had gone through the mock doors so many times, when (the jump master) hit you on the leg and said 'go,' you go," Beavers said. "The second time you go up, you see what happened the first time. The third jump was hardest because you know what you're doing."

One of the Soldiers from the 92nd Inf. Div., Roger Walden from Detroit, said during their jumps, the main thing he remembered was counting — "one-thousand, two-thousand, three-thousand." If he ever reached three-thousand and his main parachute didn't open, he had to open his reserve. However, Walden said the anchor line attached to his main parachute always snapped, and his parachute always opened.

The last jump was at night, and whoever completed it would graduate, Beavers said.

"When we made our night jump, we went in alphabetical order," he said. "It was Beal, then Beavers. When we landed, we hugged each other because we knew we were paratroopers."

Sixteen men graduated in February 1944. They were now Army paratroopers, ready to fight for their country.

Morris said although he was already proud to be in the Army and part of this country, the way people looked at him now was different.

"It was such a different attitude with your pants tucked into your brown boots," he said.

WELCOME HOME SOLDIERS

George T. Bagby State Park & Lodge
"Welcome Home" Military Package

George T. Bagby is saluting the Men and Women of the military with a "Welcome Home" Package available from May 1, 2008 through September 30, 2008

Package Includes:
Overnight accommodations in one of our Deluxe Guestrooms
Fabulous Dinner for Two in our own Pilothouse Grill Restaurant
Breakfast for Two the following morning in the Pilothouse Grill

**Sunday through Thursday: $91.90 per night
** Friday and Saturday: $103.90 per night

Prices do not include tax, gratuity or $3.00 Park Pass

Come explore the hiking trails, fish on Lake Walter F. George, Rent a boat or play golf at our Meadowlinks Golf Course.

We are grateful to our brave Men & Women who fought proudly in the face of terror and insurgency.
They put our safety ahead of their own and our families before theirs. This package is a small token of our appreciation to our heroic and dedicated military.

Guests must present a valid military I.D. at check-in. When booking please mention the code WHMP or Welcome Home Military Package to ensure the rate

I RUN Because I Can
That is my right as an American.
Now I run to support and hail
those that sacrifice without fail.

TEAM HOPE FOR THE WARRIORS™

TEAM Hope For The Warriors™
2008 Marine Corps Marathon
Register Today! Limited Slots Available!

RUN for something greater...
RUN because YOU can!

$90 registration fee includes:
- Bib Number for the 2008 Marine Corps Marathon
- Team Hope For The Warriors t-shirt & race bag
- Online fundraising campaign instructions & ideas
- Hope for the Warriors educational materials
- Deadline to register, July 20th

REGISTER FOR THE TEAM:
www.hopeforthewarriors.org
click on the **Team Hope For The Warriors** page!


BROWN
U.S.ARMY
FOR YOUR NEXT MISSION IN LIFE, STAY STRONG
After active duty, the Army Reserve will help you excel in the civilian world. You can continue as an officer and gain more leadership experience for the business world. And you'll stay Army Strong. To learn more, call 1-888-327-ARMY or visit goarmyreserve.com/info/ps.
STAY STRONG IN THE ARMY RESERVE.
U.S.ARMY
ARMY STRONG.®
©2008. Paid for by the United States Army. All rights reserved.

around Post

UNIFORMS FOR SALE

There will be a cash-only reclamation sale from 8 a.m. to noon today at Building 224A on Upton Avenue. Staff sergeants and below will be allowed to purchase items from 8 to 9 a.m. After the first hour, all authorized buyers are welcome. ACUs will be sold to active-duty military personnel only. National Guardsmen and Reserve Soldiers must be on active duty and have orders. Retirees can buy IPFUs and PTs.

For more information, call 706-545-1972.

CHANGING COMMAND

•Lt. Col. Shaun E. Tooke will take command of the 1st Battalion, 10th Field Artillery Regiment from Lt. Col. Mark S. Sullivan, at 8 a.m. Tuesday at Sledgehammer Field. For more information, call 706-544-2061.

•Col. Paul L. Jones will take command of 3rd Heavy Brigade Combat Team from Col. Wayne W. Grigsby Jr. at 8 a.m. July 18 at York Field.

AUDIE MURPHY CLUB HOSTS AWARDS

The Sergeant Audie Murphy Club will host a postwide NCO of the Quarter, Soldier of the Quarter, Instructor of the Quarter and SAMC ceremony at 1:30 p.m. July 20 in Marshall Auditorium.

The club meets every second Tuesday of the month on Sand Hill at the Recreation Center from 11:30 a.m. to 1 p.m. For more information, call 706-544-0118.

FOREIGN LANGUAGE WEB SITE AVAILABLE

The Defense Language Institute Foreign Language Center offers a Language Materials Distribution System Web site with hundreds of free language survival kits and other materials for deploying service members. To view the shopping cart, visit https://lmds.dliflc.edu.

There are pocket-sized booklets with audio CDs, in more than 30 languages, ranging in topics from public affairs, cordon and search, to medical terminology; and Headstart language DVD programs that use cutting-edge technology and computer animation to teach 80-hours of self-paced lessons and are designed to teach survival phrases in Iraqi Arabic, Afghan Dari and Pashto.

Web.site visitors must register and receive DLIFLC account approval before placing orders. For more information, call 831-242 5376 or send an e-mail to scott.t.swanson@us.army.mil.

RANGERS IN ACTION

The public is invited to a Rangers in Action demonstration at 10 a.m. July 25 on Hurley Hill at Victory Pond. Graduation will follow. For more information, call 706-544-6602.

AER OFFERS HELP

The nonprofit Army Emergency Relief provides emergency financial assistance to Soldiers, retirees and their family members. For more information, call 706-545-2536.

EEO RELOCATES

The Installation's Equal Employment Opportunity Office has relocated from Building 2507 on Indianhead Road to Meloy Hall, Building 6, Room 121, and is open for full services. For more information, call EEO at 706-545-1872.

WEAPONS FIRING TO BE CONDUCTED

Weapons training will be conducted over Fort Benning's eastern boundaries July 21. The training will involve weapons firing which may cause disturbances. For more information, call the Public Affairs Office at 706-545-2238. After duty hours and on weekends, call 706-545-2218.

TROY UNIVERSITY OFFERS TESTING

Troy University's Fort Benning site now hosts a National Testing Center at their Soldiers' Plaza location, Building 2612 on Dixie Road where active-duty and National Guard Soldiers can take free College Level Examination Program tests. Family members can take these tests for a charge of $65 per test. The Troy Testing Center is an open testing center for CLEP tests and offers 34 different CLEP tests.

Individuals interested in taking any of the CLEP tests that are offered through the Troy National Testing Center or those who simply want to inquire about the different tests should call Leon Johnson, test site administrator, at 706-685-5731, or send an e-mail to him at johnsonl@troy.edu.

USAIOP RECRUITERS TO VISIT

The U.S. Army Information Operations' Proponent Recruiting Team will conduct a brief on Functional Area 30 (Information Operations) and the Functional Designation board process during a recruiting visit to Fort Benning from 9 a.m. to noon and 1 to 4 p.m. Aug. 15 at Infantry Hall. There will be briefs at the beginning of every hour, starting at 9 a.m. and ending at 3 p.m. There is no brief at noon. While walk-ins are welcome, appointments are requested to keep groups small so all questions and concerns may be addressed. For an appointment, call Henry Pendleton at 913-684-9448 or send an e-mail to Henry.David.Pendleton@us.army.mil.

WOMEN'S EQUALITY

The Fort Benning Equal Opportunity Office will host a Women's Equality Day luncheon from 11:30 a.m. to 1 p.m. Aug. 26 in the Benning Club Supper Room. This year's theme is "Celebrating Women's Right to Vote." The guest speaker will be Honorable Carolyn Hugley, Georgia House of Representatives.

For more information, call 706-544-9026.

HISPANIC HERITAGE TO BE CELEBRATED

The Fort Benning Equal Opportunity Office will host a Hispanic Heritage Month luncheon from 11:30 a.m. to 1 p.m. Sept. 24 in the Fort Benning Club Supper Room. This year's theme is Getting Involved: Our Families, Our Community, Our Nation.

For more information, call 706-545-3196.

MOTORCYCLE SAFETY REGISTRATION

To register for Motorcycle Safety Foundation courses, visit https://airs.lmi.org, select available courses, select Fort Benning in the garrison drop-down list, select the course from drop-down list and select the date of the course desired using the calendar that pops up on the page.

Motorcyclists must ensure they register for the course. There are two courses for each date: One for personnel using their own motorcycles and one for those using the trainer motorcycles. Complete the registration form, print a copy for your records and submit the registration by selecting save. Those experiencing difficulty registering should contact the Combat Readiness Office (Safety), Building 18, or call the MSF instructors at 706-545-0893.

REDEPLOYMENT CLASSES

The deployment is over, now what? Financial Readiness offers classes for units and family readiness groups to help Soldiers and their families deal with financial issues. Financial counselors will bring this training to you. To schedule a class, call 706-545-7517 or 706-545-4043.

CUSTOMER EVALUATION SYSTEM

The Interactive Customer Evaluation System allows customers to rate the services received from installation organizations. Visit the ICE Web site, http://ice.disa.mil, pick out the installation or agency of interest and answer the questions. The manager of the specific organization receives the comments, and feedback will be returned upon request of the customer. ICE terminals are located in high volume customer service areas around Fort Benning.

VOTING INFORMATION AVAILABLE

Soldiers must ensure they are registered to vote and are on track to receive their absentee ballot at their current duty location.

For more information, contact the unit voting assistance officer or Donny Philips at 706-545-1876 or 706-545-5655 at the Installation Voting Assistance Center in Soldiers' Plaza, Building 2620.

DOG PARK OPEN TO RESIDENTS

Take your best friend to the Dog Park on Main Post at the intersection of Carpenter and Edwards streets. All dogs must be registered at the Fort Benning Vet Treatment Facility. To register, call 706-545-4444.

For more information and a list of the Dog Park rules, visit www.benningmwr.com/odr.

PROGRAM HELPS TEACHERS

Georgia Troops to Teachers and Georgia Spouses to Teachers provides help to eligible applicants. Veterans who qualify are eligible to receive a stipend of as much as $5,000 to pay for teacher certification and a one-time bonus of as much as $10,000 once they start teaching. Eligible spouses may be reimbursed for the cost of state-required certification tests up to $600.

For more information about the Georgia Troops to Teachers or Georgia Spouses to Teachers Programs, call 800-745-0709 or visit www.tttga.net.

BLOOD CENTER OPEN

Help fight the Global War on Terrorism by donating blood to the Armed Services Blood Program. For more information, call 706-544-9427 or 808-722-4704 or go to www.militaryblood.dod.mil.

EXCEPTIONAL FAMILY MEMBERS

Soldiers with Family members enrolled in the Exceptional Family Member Program are encouraged to pick up a complimentary copy of the Exceptional Parent Resource Guide and monthly magazine in Bldg. 2624 at Soldiers' Plaza. Listings of interest include national organizations, community resources, products and services.

For more information, call 706-545-5521.

ORIENTATION OPEN TO NEWCOMERS

Every month the Army Community Service Relocation Readiness Program holds a Newcomers Orientation and bus tour. This free program begins with breakfast at the Benning Club and includes a bus tour of Fort Benning and uptown Columbus. Lunch is provided. Child care is available at no charge. For a schedule of tours, call 706-545-0403.

VANPOOL HELPS SAVE GAS

The Army Mass Transportation Program allows Soldiers and DA Civilians who work on post to receive up to $115 a month if they participate in a vanpool. For more information, visit www.logyourcommute.com/FortBenning or call 706-545-1812.

FREE MAILING BOXES AVAILABLE

Fort Benning customers can ship 50 percent more with a larger Priority Mail Flat-Rate Box at one low rate, and the packaging is free. Customers will receive a $2 discount when sending the box to an APO or FPO address. The boxes are free at the Fort Benning Post Office or may be ordered at www.usps.com.

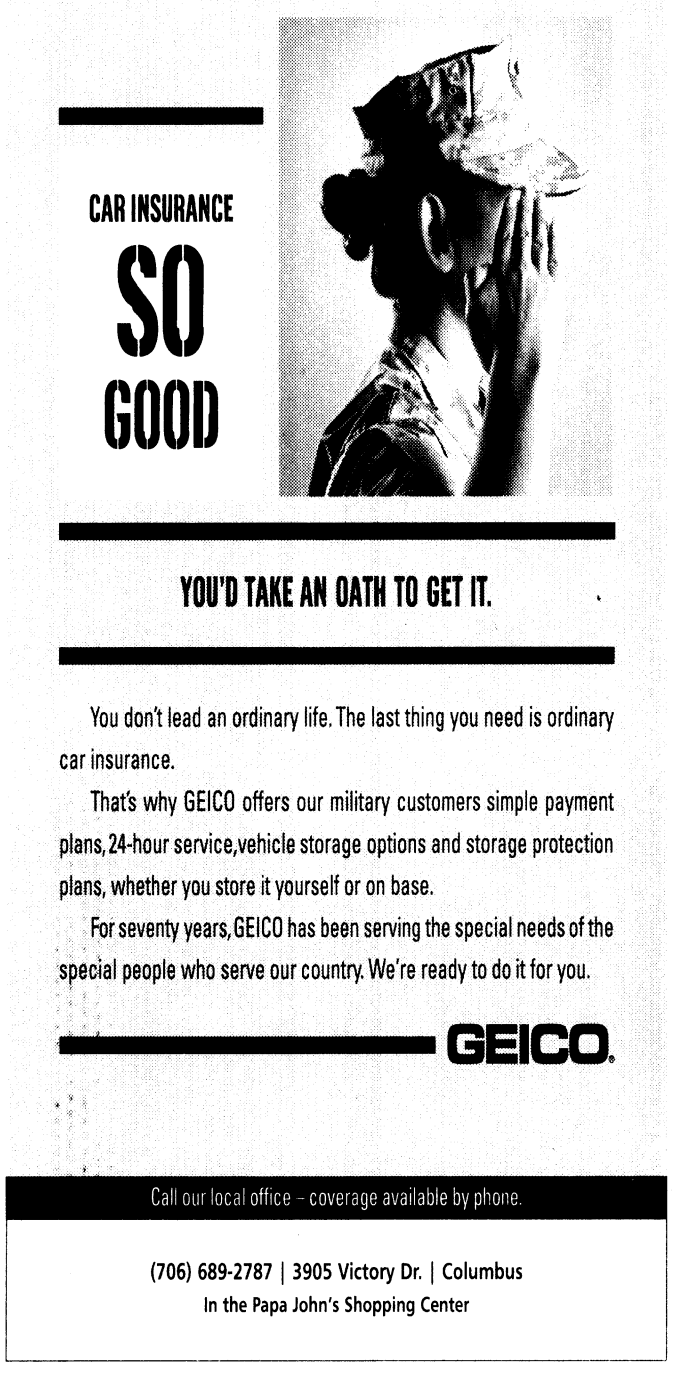

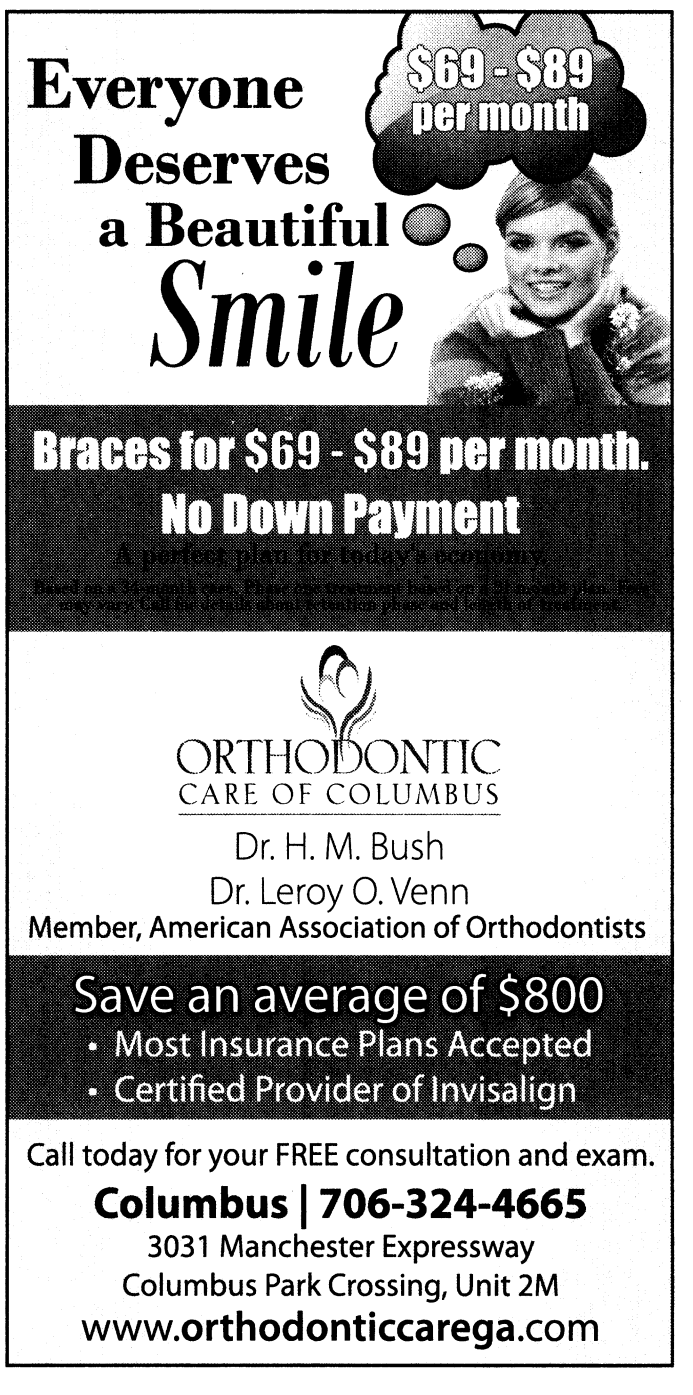





A Soldier pulls himself across a rope at Eagle Tower as he learns the proper way to do a commando crawl. The commando crawl is one of several challenges designed to encourage basic training Soldiers to face their fears.

Sand Hill Soldiers tackle Eagle Tower

THE BAYONET
Rachel L. Watkins

Soldiers from D Company, 1st Battalion, 329th Infantry Training Regiment, climbed to new heights July 3 at Eagle Tower on Sand Hill in their first week of basic training.

"This course is about helping them overcome fear and obstacles," said Capt. Demetrius McClellan, company commander. "They'll use the confidence they gain here in other situations."

More than 230 Soldiers climbed, crawled, dropped and rappelled from the tower, which includes a number of obstacles. The tower includes a one- and two-rope bridge, a cargo net, a ladder and a rappelling wall.

Twenty-two-year-old Pvt. Kevin Mitchell said he has a fear of heights.

"I'm confident that if I can do this, I can overcome any obstacle that comes in my way," Mitchell said as he prepared to climb the rappel tower.

Sixty percent of the Soldiers have never been on an obstacle course, McClellan said. Pvt. Justin Walker was one of them.

"Eagle Tower is definitely challenging. It tests your courage," Walker said. "It's also motivating to see other Soldiers complete it."

The course will help the Soldiers in combat, said McClellan, who was stationed in Iraq with the 2nd Battalion, 69th Armor Division, from 2005 to 2006.

Whether it's scaling obstacles or crossing bridges, the Soldiers will be prepared when they deploy, McClellan said.

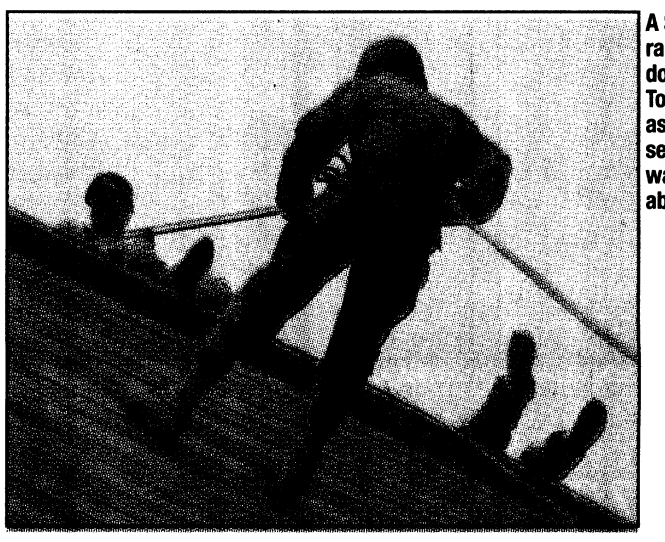

A Soldier rappels down Eagle Tower as drill sergeants watch from above.



Pvt. Corey Gones makes his way up the ladder at Eagle Tower to rappel down the wall. More than 230 Soldiers climbed, crawled, dropped and rappelled from the tower July 3.

Photos by Rachel L. Watkins

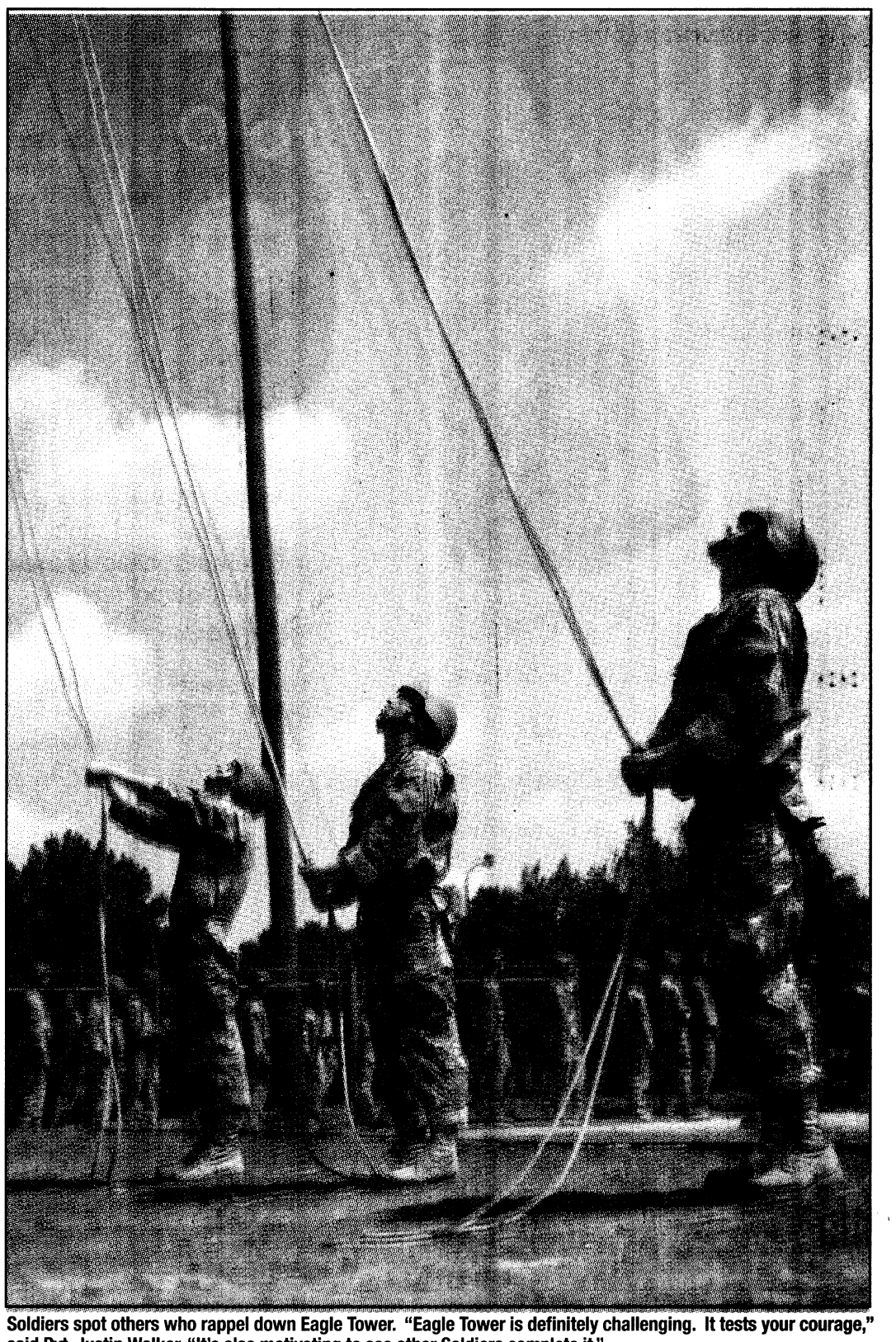

Soldiers spot others who rappel down Eagle Tower. "Eagle Tower is definitely challenging. It tests your courage," said Pvt. Justin Walker. "It's also motivating to see other Soldiers complete it."

Seeking help does not hinder military careers

Counseling related to family, grief, combat stress excluded from Question 21

THE BAYONET
Cheryl Rodewig

Until Army officials change Question 21 on the Questionnaire for National Security Positions, Soldiers are encouraged to answer "no" if they sought counseling for family, grief or combat stress issues.

As it is currently worded — "In the last seven years, have you consulted with a mental-health professional or consulted with another health-care provider about a mental health condition? — the question worries Soldiers who fear an affirmative response will prevent them from getting a security clearance.

According to a memorandum from the Secretary of Defense, the questionnaire, part of Standard Form 86, will be changed by the end of the year.

A note will be included to instruct personnel to answer in the negative if the counseling was for family, grief or combat stress issues and the treatment was not court-ordered or resulting from an act of violence by the Soldier.

Chaplain (Maj.) Jeffrey Voyles, deputy director of the Chaplain Family Life Training Center, said the position the Army is taking on Question 21 will help clear up a common misconception.

"Soldiers think that getting help will hinder their career, and so they don't get help," he said, "and that's what hinders their career — that it goes too long untreated. There really is no place on paper where seeking help is punitive. I'm hopeful that this (change) will encourage Soldiers to get help before their problems become crises."

The change is timely, said Yvonne Wilbanks, alcohol and drug control officer with the post Army Substance Abuse Program. Soldiers and Army Civilians recently returning from deployments may benefit from preventive counseling.

The guidance the Army is offering regarding Question 21 shows that it is appropriate for personnel to seek counseling, she said.

"Most individuals will have a period of adjustment coming from a deployment, and some of our combat veterans may develop symptoms of post traumatic stress disorder," Wilbanks said. "Getting help for adjustment difficulties early may reduce the development of PTSD."

Symptoms of PTSD can include nightmares, reliving the trauma, anxiety, avoiding reminders or anything connected with the trauma and trouble sleeping, among other things. If untreated, it can lead to issues with substance abuse, anger, depression or fear.

"Revising the (questionnaire) is a great step toward reducing the stigma associated with seeking help for mental health treatment," Wilbanks said. "Now, DOD is communicating through this change (that) it is expected that individuals will be getting help for marital, family and grief issues, and counseling for adjustments from service in a combat environment."

Wilbanks encouraged Army leaders to be aware of available resources and to promote early referrals. She suggested contacting Military One Source at 800-342-9647, a 24-hour help line, or www.militaryonesource.com.

Other post resources include;

- ASAP — 706-545-4821 or 706-545-1138
- Chaplains — 706-545-1760
- 24-hour crisis line — 706-327-3999

Army-wide resources include:

- Veterans Affairs — www.va.gov or www.ncptsd.va.gov
- The suicide hotline — 800-784-2433
- Mental Health Screening — www.militarymentalhealth.org or 877-877-3647

For more information about the questionnaire, call 706-545-9355.

verizonwireless

Gear Up with Great Phones.

★★ Plus Active, Veteran and Civilian Military Personnel Receive 15% Off ★★
Monthly access on calling plans $39.99 or higher with new 1- or 2-yr. Agreement.

World Edition Motorola
MOTO™ Z6c

Now only
$79.99

GET 3 FREE



Built to survive.
G'zOne Type S
> Water, dust and shock resistant
> Bluetooth® headset capable
> VZ Navigator℠ ready

$99.99
$149.99 2-yr. price – $50 mail-in rebate with new 2-yr. activation.

Switch to America's Most Reliable Wireless Network.®

FREE Shipping: Call 1.888.640.8776 Click verizonwireless.com Visit any store

VERIZON WIRELESS COMMUNICATIONS STORES
Store Hours: 9am-8pm Monday-Saturday; 12noon-6pm Sunday. Technicians available at select locations.

COLUMBUS
1870 Midtown Dr.
706-563-0900
Peachtree Mall
706-321-1000
6740 Veterans Pkwy.
706-327-8900

THE VERIZON WIRELESS STORE INSIDE Circuit City
Just what I needed.
Columbus

BUSINESS CUSTOMERS PLEASE CALL
1.800.VZW.4BIZ
(899.4249)

*Our Surcharges (incl. Fed. Univ. Svc. of 11.3% of interstate and int'l surcharges (varies quarterly), 7¢ Regulatory & other charges) are not taxes (details: 1-888-684-1888); gov't taxes & our surcharges could add 6% – 27% to your bill. Activation fee/line: $35.

IMPORTANT CONSUMER INFORMATION: Subject to Customer Agmt., Calling Plan, rebate form and credit approval. Up to $175 early termination fee/line & other charges. VZ Navigator: download, subscription & airtime req'd for use; accuracy & completeness of info is not guaranteed; info about location of device will be used to deliver service. Offers and coverage, varying by service, not available everywhere. Network details and coverage maps at vzw.com. Rebate takes up to 6 weeks. Limited-time offer. While supplies last. Shipping charges may apply. ©2008 Verizon Wireless GGP

L3 communications

L-3 Intelligence Solutions – A division of L-3 Communications, the sixth largest U.S. Defense contractor - is growing and invites you to be part of our team. Intelligence Solutions is an industry leader in Intelligence Support, with emphasis on serving the Department of Defense and National Security Communities. *We are currently accepting resumes for the following positions, located in* ***Iraq:***

- **Intelligence Analysts**
- **Counterintelligence Agents**
- **Interrogators**
- **Screeners**
- **Geospatial Imagery Analysts**
- **IT / Telecommunication**

In addition to competitive salaries, excellent benefits, bonus programs and highly rewarding employee referral programs, L-3 ISD provides a work environment that promotes uncompromising ethical values, dignity, and respect.

EEO/AA employer M/F/D/V

To apply for any of these positions, send resume and cover letter to: L-3careers@L-3com-spg.com

TANNING BEDS CAN B LIKE ASKING 4 SKIN CANCER.

TANNING BEDS emit UV RAYS tHAt CAN B 15x StRONGER tHAN tHE SUN. OMG. UV RAYS CAN CAUSE SKIN CANCER, DEADLY MELANOMA AND tHE UGLIEST, WRINKLED SKIN EVER. INDOOR TANNING IS OUT.

AMERICAN ACADEMY OF DERMATOLOGY AAD 1938

www.aad.org
A text message from the American Academy of Dermatology.

Physicians Dedicated to Excellence in Dermatology™

Transition team experience makes officers competitive

ARMY NEWS SERVICE
C. Todd Lopez

> ***"Soldiers who serve on our transition teams and our provincial reconstruction teams are developing exactly the type of knowledge, skills and abilities that are vital for our Army to be effective in an era of persistent conflict."***
>
> ***— Gen. George W. Casey Jr.***

WASHINGTON — The chief of staff of the Army recently acknowledged the importance of service by Army officers on military transition and provincial reconstruction teams in Iraq and Afghanistan.

"Soldiers who serve on our transition teams and our provincial reconstruction teams are developing exactly the type of knowledge, skills and abilities that are vital for our Army to be effective in an era of persistent conflict," said Gen. George W. Casey Jr. in a recent memo.

The general backed up his words by instructing the boards that review officer records for promotion or for selection to command to consider service on TTs or PRTs as equivalent to other branch-specific "key developmental" positions like battalion operations or battalion executive officer.

The move both recognizes the importance of transition team service and helps alleviate concern on the part of some majors that a tour of duty within a transition team might adversely affect the career path they have charted for themselves, said Lt. Col. Steve Warren, a career manager with the U.S. Army Human Resources Command.

"There is hesitance in the field about going on TTs because officers are nervous that the time they spend on TTs is time away from their basic branch, and that this will then disadvantage them from promotion," he said. "This message removes that."

As a result of the chief of staff's directions, past and present officers who served 12 months as a major on a transition team or provincial reconstruction team will be recognized by future selection boards to have spent time in a key and developmental position that broadened them outside their normal basic branch of assignment.

"Depth of experience is good, but the chief of staff is now communicating that breadth is important and a TT or PRT is the exact type of broadening experience we desire for our officers," said Col. Jeff Lieb, chief of the maneuvers, fires and effects division. "As always, an officer's performance in critical jobs is more important than quantity of time spent in KD jobs."

By recognizing the importance of transition teams and the skills officers develop while serving on them, the Army hopes to build a more seasoned, capable and diverse officer corps that is better prepared for combat in future operations, Casey said.

"The tasks associated with transition teams, from direct combat to stability operations, will be a major part of full spectrum engagement in theaters of interest now and for the foreseeable future," he said. "I want to ensure that the officers that lead these teams are recognized and given the credit they deserve."

The chief of staff's message also adds transition team command slots to the list of potential positions to be filled by lieutenant colonels on a Centralized Selection List — the command billets of as many as 35 transition teams were identified.

"Because the success of these teams requires our best leaders, I have directed the Army Human Resources Command to award Centralized Selection List credit for lieutenant colonels serving specifically in the TT Commander positions that have direct leadership responsibility for a training/transition team," Casey said.

To comply with his directions, a new CSL sub-category called "Combat Arms Operations" is being created.

The sub-category is open to eligible maneuver, fires and effects officers as well as foreign area officers. The sub-category will come under the Operations category and will be effective with the fiscal 2010 CSL in September.

Defense Department sets joint standards for enlistee waivers

ARMY NEWS SERVICE
C. Todd Lopez

WASHINGTON — The Department of Defense has set standards for how individual services will offer conduct waivers to those it recruits.

The new policy standardizes how the Army and other services classify offenses, how many offenses a recruit may have committed before requiring a waiver, and in what combination those offenses may have been committed.

"Terms like felony and misdemeanor get confounding," said Bill Carr, deputy under secretary of defense for military personnel policy. "What is a felony in one state is not in another. And what is a misdemeanor is the same thing."

The department has classified individual offenses into four categories, based on how "most states" classify the offense. If an offense like grand theft auto is a felony in most states, it would be classified as "major misconduct," Carr said.

"It's not correct to call it a felony, because it is not always a felony," he said. "But because it is a felony in most states, we will call it major misconduct. And that is the most egregious type of transgression that we want to look at."

Other categories include "misconduct," which would be offenses that in most states are classified as misdemeanors; "non-traffic," such as not depositing change at a toll booth; and "traffic offensives."

"There are four groupings the department will recognize in terms of gravity," he said. "Now that we know the terms, how many of them can you have?"

Some examples of what will require all services to seek waivers:

- One major misconduct requires a waiver.
- Two misconducts requires a waiver.
- One misconduct, along with four non-traffic offenses, requires a waiver.

Carr said services are free to create their own policies that are stricter than what DoD has standardized. The department has found that problems with recruits are more likely to happen with those that have a pattern of minor offenses than with those that have only a single major misconduct offense.

The DoD has created standard codes that describe the particulars of an offence. Recruiters, he said, would enter those standardized codes on enlistment records.

"With codes we can determine downstream performance and attrition and determine if something is a problem," he said.

The Army's G-1 conducted a study of enlistees accessed from FY03-FY06. The study compared 258,270 Soldiers who did not need conduct waivers and 17,961 who did, said Lt. Col. Val Siegfried, the Army G-1 branch chief for enlisted accessions.

The study did find differences between the two groups. For instance, the conduct waiver population re-enlisted at a higher rate. The conduct waiver Soldiers earned a higher ratio of valorous awards and combat badges — 13.87 percent compared to 12.73 percent and the conduct waiver population included more high-school graduates, higher scores on the Armed Services Vocational Aptitude Battery, and fewer Soldiers scoring in the "Cat 4" range on it.

The study showed the Army lost about 2.3 more Soldiers per 100 due to "adverse losses" than it did among the non-waiver population.

Independence Place
APARTMENTS



Independence Place Welcomes You!
Call for our July Specials!

Resort Style Living
Fully Furnished Units
Flexible Leasing Options

The Place You Can Call Home

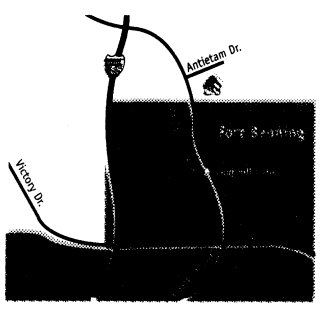

1534 Antietam Drive
Columbus, GA 31907
706-689-1026
Located ¼ mile from Sand Hill Gate

www.LiveAtIndependence.com

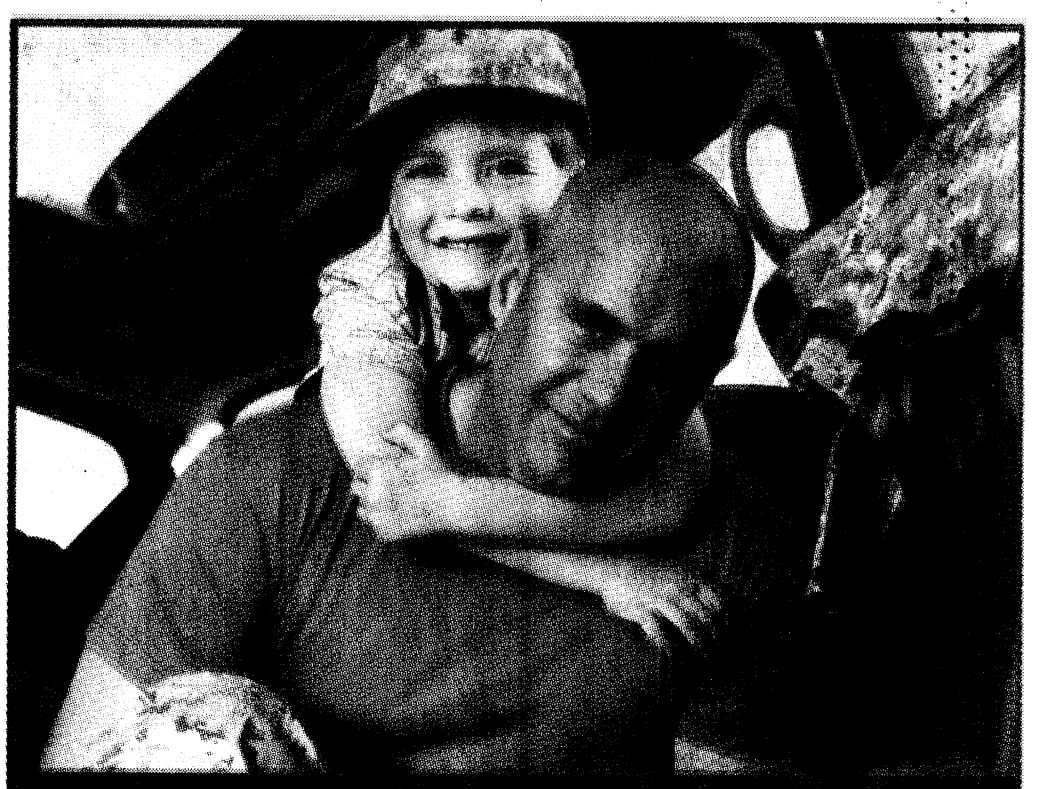

You've got the dedication. Now earn the degree.

With convenient class times and locations, University of Phoenix makes higher education highly accessible for military professionals. Military training and prior work experience may qualify for college credits, making it possible for you to reach your goal even sooner than you think.

Fort Benning Education Center
706.577.3451 | 9 a.m. - 4 p.m.
Wednesdays and Thursdays

Columbus Campus
706.320.1266 | phoenix.edu

University of Phoenix
Columbus, Georgia Campus

University of Phoenix is a regionally accredited university and long-time member of Servicemembers Opportunity Colleges (SOC). No Federal or Marine Corps endorsement of advertisers or sponsors is implied. The University is accredited by The Higher Learning Commission and is a member of the North Central Association (ncahlc.org). The University's central administration is located at 4615 E. Elwood St., Phoenix, AZ 85040. Online Campus: 3157 E. Elwood St., Phoenix, AZ 85034. University of Phoenix is authorized under the Nonpublic Postsecondary Educational Institutions Act of 1990. © 2008 University of Phoenix, Inc. All rights reserved.
AK1023

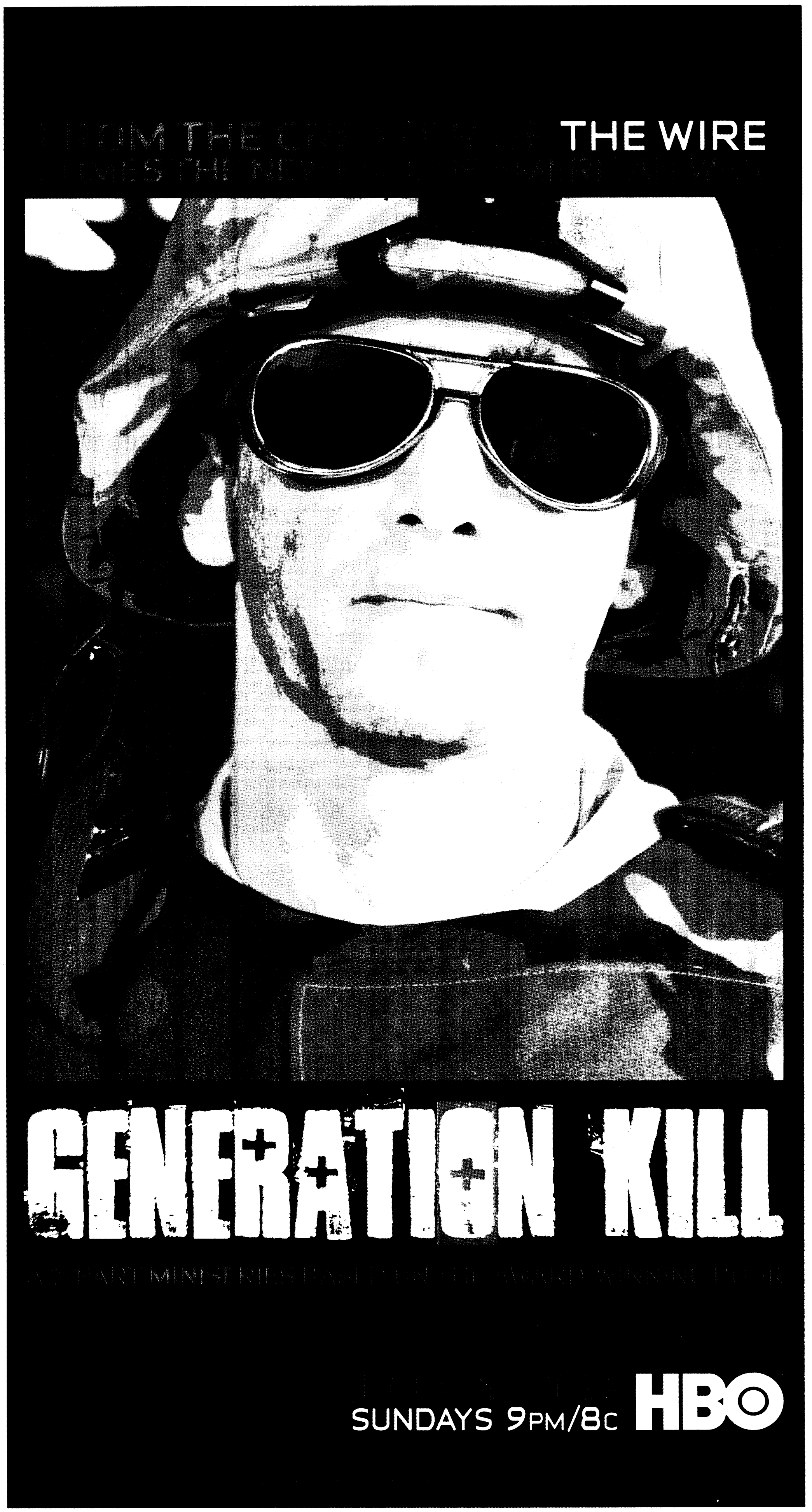
THE WIRE
GENERATION KILL
SUNDAYS 9PM/8C
HBO

THE BAYONET
FRIDAY, JULY 11, 2008

SPORTS & FITNESS

Soccer camp for kids B4

WWW.THEBAYONET.COM

BENCH NOTES



ERIN A. NASH

Wimbledon results

It was sister versus sister, Venus and Serena Williams, in the women's final at Wimbledon July 5. Venus won her fifth Wimbledon title.

In the men's final July 6, Rafael Nadal beat Roger Federer after nearly five hours of play, the longest men's singles final on record. The match also had three rain delays thrown in. It was Nadal's fifth grand slam title.

Busch wins, yet again

It came down to the scoring loops to see who won at Daytona International Speedway July 5. With just a little more than a lap left, a caution came out, forcing NASCAR officials to review the scoring loops to see who was in the lead when the caution came out. Kyle Busch bested Carl Edwards by a nose to win the race.

Busch remains the points leader, followed by Dale Earnhardt Jr., Jeff Burton, Carl Edwards and Jimmie Johnson.

All-Star's selected

Major League Baseball announced the All-Star selections July 6 for the 2008 All-Star game to be played at Yankee Stadium. Starters for the AL include Manny Ramirez, Joe Mauer, Alex Rodriguez and Ichiro Suzuki. NL starters include Chase Utley, Lance Berkman, Chipper Jones and Alfonso Soriano.

The 79th All-Star game will be played at 8 p.m. Tuesday on Fox.

The State Farm Home Run Derby is 8 p.m. Monday on ESPN. Players committed so far include Utley, Berkman, Hamilton, Dan Uggla and Grady Sizemore.

Favre coming back?

Rumors have been swirling for more than a week that Green Bay Packers' great Brett Favre is thinking about coming out of retirement. Favre has not confirmed the rumors, saying that they are just that, rumors.

Brett, you're one of the all-time great quarterbacks and Packers' fans love you, but stay retired, spend some time with the family, and let Aaron Rodgers get his chance at glory. He's waited long enough.

Sabathia trade happens

The Milwaukee Brewers set themselves up for success with the acquisition of 2007 AL Cy Young Award winner CC Sabathia. Sabathia was traded from the Cleveland Indians to the Brewers for four minor league players.

At the time of the trade, Sabathia had a 6-8 record with a 3.83 ERA.

Way to go!

Tight end Tony Gonzalez of the Kansas City Chiefs gets the good guy award of the week for performing the Heimlich maneuver on a fellow diner at a California restaurant and saving his life. Ken Hunter was choking on a piece of steak when Gonzalez went into action and within a few seconds, got the steak out. Nice job, Tony.

'I expect to win'

THE BAYONET
Mitchell Thomas IV

Spc. Jeffrey Holguin has two goals — expectations, actually — to win Olympic gold and to shoot a perfect match. Every evening, the 29-year-old U.S. Army Marksmanship Unit shooter writes, "I expect to win," in his journal.

In 28 days, he will have his chance to do both.

In August, Holguin will make his Olympic debut in Beijing in the Double Trap Event.

"I hear a lot of exciting stories about what the Olympics feel like, and I know a lot of people who have gone," Holguin said. "But I'm an even-keeled guy. I don't get too excited about a whole lot. Keeping cool helps my performance."

Holguin won a Junior Olympic gold medal in Double Trap and two National Championship gold medals in trap and Double Trap at 18. He also earned a spot on the

See **Shooter,** *B2*

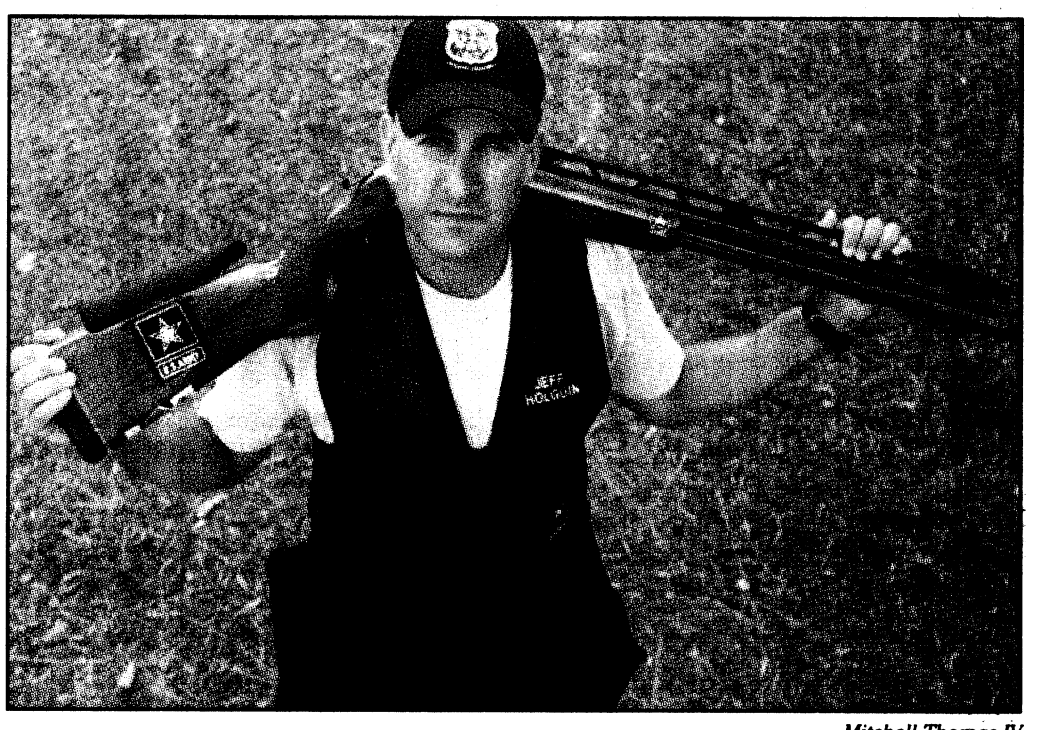

Mitchell Thomas IV

Spc. Jeffrey Holguin will compete in the Olympics in the Double Trap event next month.

Hand it to 'em



Photos by Bridgett Siter

Todd Roeder, left, Ken Hughley and the Fort Benning Men's Softball Team prepare for the first of two games Monday at the South Commons in Columbus. Fort Benning fell 18-8 to TSYS in the first game, but came back in the second to win 19-11 for the championship.

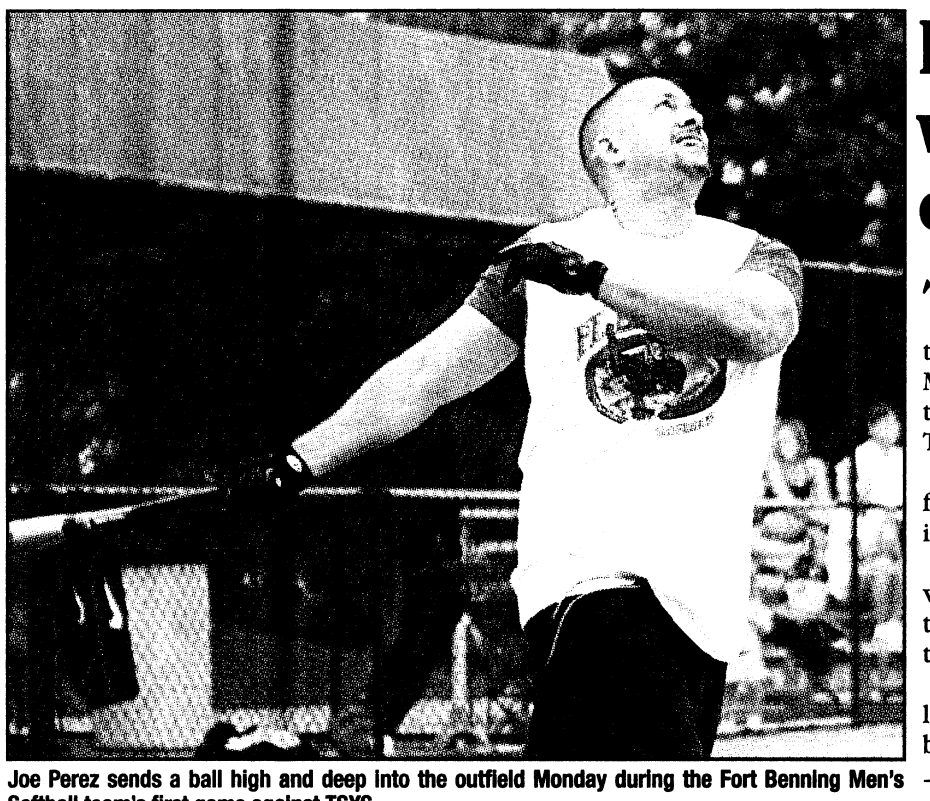

Joe Perez sends a ball high and deep into the outfield Monday during the Fort Benning Men's Softball team's first game against TSYS.

Fort Benning wins Columbus championship

The Fort Benning Men's Softball Team took first place Monday in the Columbus Parks and Recreation Men's Commercial League post season tournament after a double-header against TSYS.

The Fort Benning team, in its third year, fell 18-8 in the first game, but came back in the second to win, 19-11.

The team will travel to Atlanta this weekend to compete in a USSSA tournament and Orlando in August for the Military World Championship.

For a schedule of games, go to www.leaguelineup.com/welcome.asp?url=fortbenningmenssoftball.

Bridgett Siter

Kings finish No. 9 in basketball tournament

THE BAYONET
Mitchell Thomas IV

The YMCA Kings boy's basketball team competed in the Youth Basketball of America National Tournament June 28 through July 5 in Orlando, Fla. The team, mostly 10- and 11-year-olds from Fort Benning, ended their first season ranked No. 9 overall in the nation after finishing the tournament with a 2-4 record.

The tournament included more than 100 teams from around the country in various age groups.

"This was the first time the boys faced competition this stiff," said Capt. Karl Ivey, assistant coach. "There were some excellent teams out there, and we held our own."

Throughout the tournament, the Kings averaged 30 points per game, which gave them a rank of seventh in pool play. On July 3, they lost their first game in elimination bracket play but came back with a consolation match win July 4, which secured their ninth place finish.

"This entire year was a great learning experience for the boys," Ivey said. "They have done exceptionally well. They learned a lot about how to play the game, they worked hard, and they were able to have fun through it all, which is most important."

Junior Rifle and Pistol Club registration set for August

THE BAYONET
Mitchell Thomas IV

The Fort Benning Junior Rifle and Pistol Club will hold registration Aug. 19-21 at the Pool Indoor Range Complex on Main Post. The club, for shooters ages 12 to 18, has been active since the 1970s.

Shooters will receive training in the disciplines of rifle and pistol shooting, including standing, kneeling and prone positions. U.S. Army Marksmanship Unit shooters will teach them firearm safety, proper positioning and handling of weapons.

Sgt. 1st Class Michael Moore, a member of the AMU, said the skills the students learn will help them become better athletes as well as well-rounded young adults.

"This club helps instill the core values that young kids need, including discipline, respect and responsibility," Moore said. "These skills go hand-in-hand with shooting, and they are essential components to living a good life."

As students progress, they will compete in junior and national level competitions throughout the year.

Forrest Klein, a senior at Northside High School and member of the club for six years, won the Junior Men's Prone event during the USA Shooting Rifle and Pistol National Championship last week.

"The instructors on post are the best shooters in the world," Klein said. "They are our personal coaches. Their expertise has helped me in every aspect of my game."

Since the club's inception, 40 members have gone on to receive college scholarships.

The club meets every Tuesday and Thursday from 4 to 6 p.m. throughout the school year. The cost to join is $20 per month with the first 30 days free. Basic shooting equipment, including pellets and shooting jackets, will be provided. No experience is necessary to join.

For more information, call 706-545-2343.

Fort Benning holds National Rifle, Pistol Championship

AMU hosts 300 competitors

THE BAYONET
Mitchell Thomas IV

Fort Benning hosted the USA Shooting National Rifle and Pistol Championships June 29 through July 5 at the Pool Indoor Range Complex on Main Post.

More than 300 competitors 16 and older competed in 10 Olympic and three non-Olympic events.

Matt Emmons, a resident athlete at the Olympic Training Center in Colorado Springs, Colo., swept each of his three events. The 2004 and 2008 Olympic team member took first place in Men's Three-Position Rifle, Men's Prone and Men's Air Rifle.

USAMU shooter and three-time Olympian Sgt. 1st Class Daryl Szarenski won first in the Men's Free Pistol with a score of 1200.7. Szarenski, who will compete in the 2008 games in Free Pistol, also placed third in Men's Air Pistol.

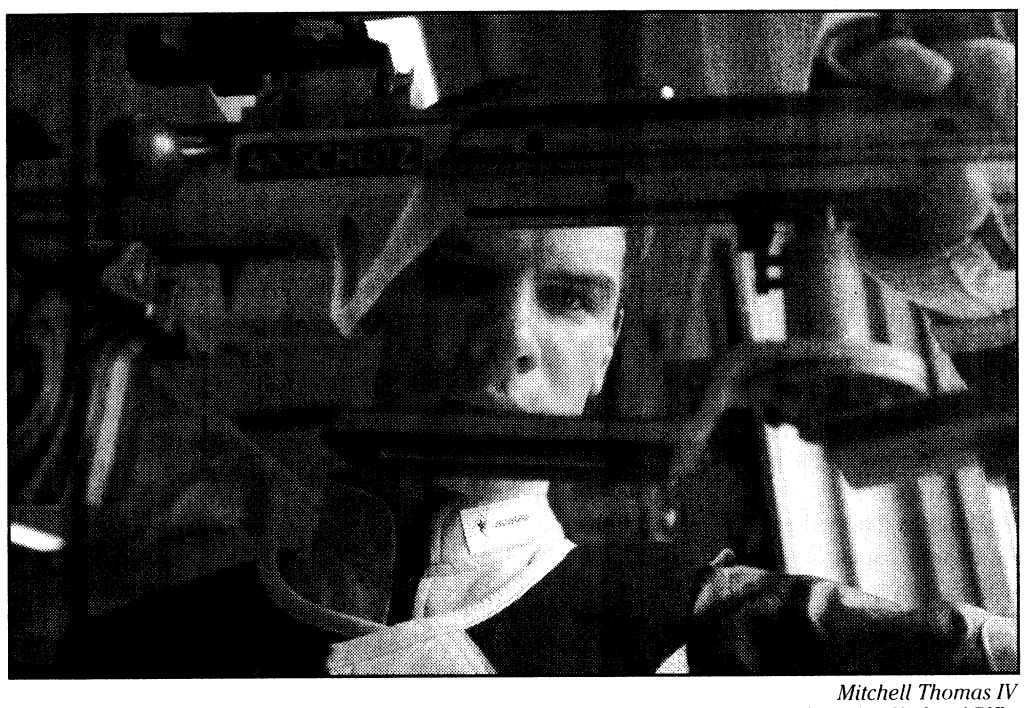

Mitchell Thomas IV

Josh Pagel of Tacoma, Wash., competed in the Men's Prone last week during the USA Shooting National Rifle and Pistol Championships on Main post. It was Pagel's first visit to Fort Benning.

Forrest Klein, a senior at Northside High School and a member of the Fort Benning Junior Rifle and Pistol Club, finished first in the Junior Men's Prone with a score of 1280.

"I was kind of in a zone and things were just working out," said Klein, who has been shooting for six years. "I didn't let the fact that I actually had a chance of winning affect me. I just came in focused. It didn't even occur to me that I was in the top spot until the finals."

Although the tournament serves as a chance for competitors to qualify for the national team, Mary Beth Vorwerk, media and public relations manager for USA Shooting, said it is more of a "relaxed" shoot.

"We get a lot of participation from people who don't usually participate in team selection matches," Vorwerk said. "A lot of the shooters use these matches to polish their skills and learn from the pros."

First time competitor Josh Pagel, an 18-year-old from Tacoma, Wash., said competing alongside the best shooters in the world inspired him.

"They are open to giving the younger guys pointers and suggestions, and I'll be able to take what I've learned back to my teammates at home," said Pagel, who competed in Men's Prone. "My first time at Fort Benning has been an awesome experience."

Tomasie makes it three in a row

US PRACTICAL SHOOTING ASSOCIATION

SEDRO-WOOLLEY, Wash. — June was a very good month for Sgt. Travis Tomasie of the U.S. Army Marksmanship Unit.

He picked up his third Limited Division title at the United States Practical Shooting Association's Area 1 Championships held June 26-29 in Sherwood, Ore.

Earlier in the month, Tomasie walked away with the Limited titles in the Area 7 and Area 5 regional shooting matches.

Tomasie, who is stationed at Fort Benning, won eight of the 12 stages and held the lead for nearly the entire match, challenged only by second place shooter Phil Strader who briefly took the lead on three stages before relinquishing it back to Tomasie.

"As a native of Kirkland, Washington, Travis is a hometown favorite at the Area 1 Championships and it was great to see him back home and winning yet another title," said Bruce Gary, USPSA's Area 1 Director. "He is one of the best Limited Division shooters in the country, and his three Area titles in June alone prove that.

"I think he'll be on everybody's short list of potential winners at this year's National Championships in September," Gary said.

Rounding out the top five in the Limited Division were Phil Strader and Mike Seeklander, both from Owasso, Okla., finishing second and third respectively.

Tom Dean, of Stanwood, Wash., took fourth, and John Harma of Phoenix, Ariz., finished fifth.

The USPSA Area 1 Championships were held at the Tri-County Gun Club in Sherwood.

A total of 300 top shooters competed in USPSA's Open, Limited, Limited-10, Production, Revolver and Single Stack divisions.

The USPSA Area 1 region includes Alaska, Idaho, Montana, Nevada, Oregon, Utah, Washington and Wyoming, but competitors from Arizona, California, Colorado, Hawaii, Oklahoma, New Mexico, Texas, Virginia and British Columbia, Canada attended.

The United States Practical Shooting Association is a nonprofit membership association affiliated with the International Practical Shooting Confederation (I.P.S.C.), which is comprised of approximately 67 nations. USPSA's now 17,000-plus members and 350 affiliated clubs make it the largest and fastest growing Practical Shooting sport.

For more information visit www.uspsa.org.

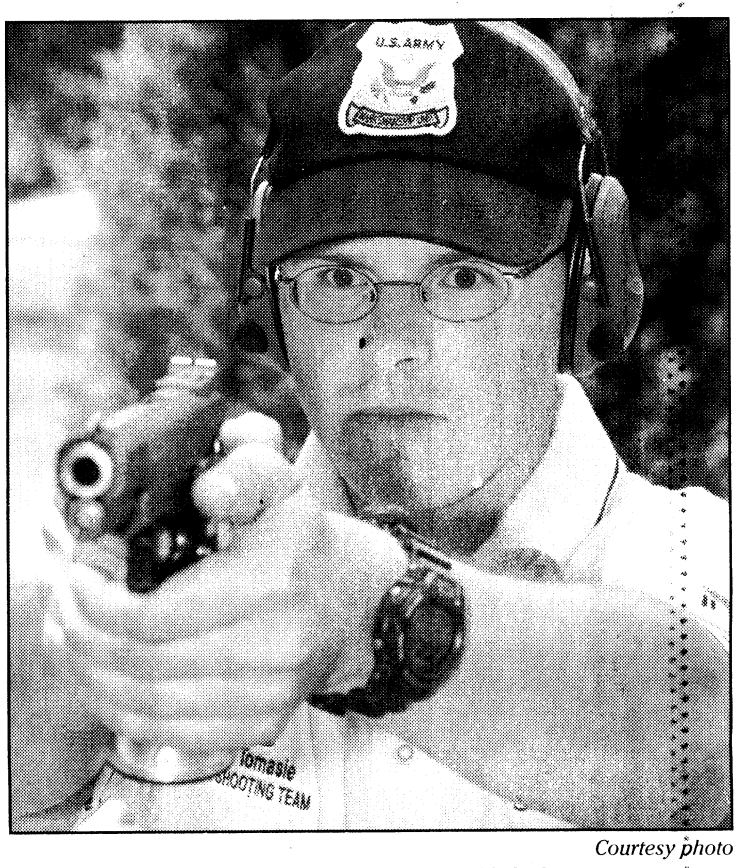

Courtesy photo

Sgt. Travis Tomasie won his third Limited Division title in June.

Shooter: Says Army made him better shooter, person

Continued from B1

Cup team the same year. He won gold in the 2003 and silver in the 2004 and 2007 at the Pan-American Games.

This year Holguin placed second in the Olympic trials, finishing two shots behind first place winner and Double Trap teammate Spc. Glenn Eller. Holguin also shot a perfect 50 out of 50 in the first round of the trials.

"When it gets hard and you go through a slump, it can get to you. No one can do their best all the time — unless you're Tiger Woods," Holguin said. "But then I remember why I do this. I love to shoot, I love to compete, and I love the thrill of victory."

Holguin is inspired by Woods' competitive attitude on the golf course.

"Every time he steps onto a golf course, he expects to win. It's all mental," Holguin said. "When you get to this level, all of us out here have hit each of these targets thousands of times. It's all about doing it when it counts. It's all upstairs."

> ***"If you want to get better, surround yourself with people who are as good as you or better."***
>
> ***— Spc. Jeffrey Holguin***

Eller said he looks forward to going head-to-head with his friend and teammate.

"We've been shooting together for more than 10 years, we hang out as friends. It's an honor to be going with him," Eller said. "When we're competing, I want him to shoot well, but of course I want to beat him. It's very possible that we can both be on the medal stand together."

Holguin, who joined the Army in 2006, said the Army has helped him become a better shooter and a better person.

"The discipline and structure has helped me in so many ways," he said "Fort Benning has awesome training facilities and some of the best shooters in the world. My teammates are a great group of people, and we all push each other.

"If you want to get better, surround yourself with people who are as good as you or better."

Charge!

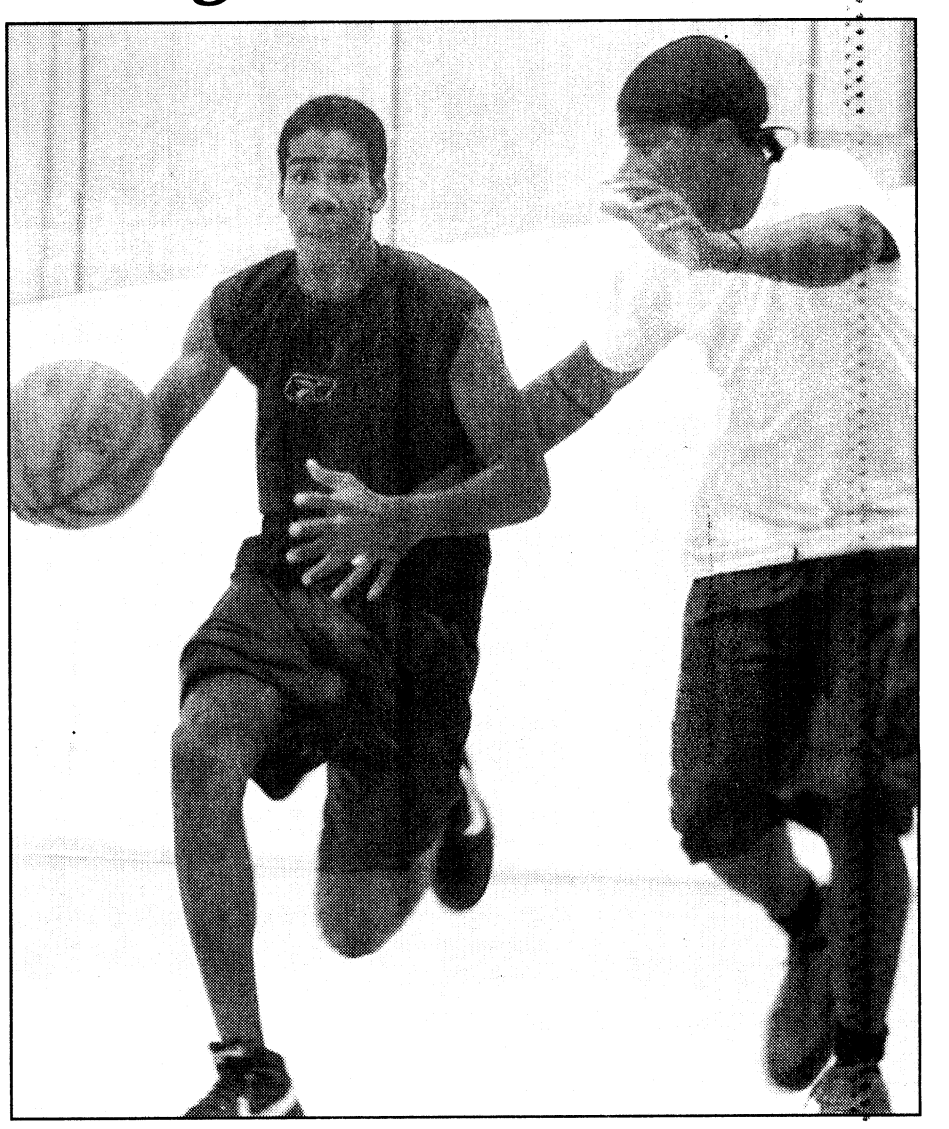

Corey McCoy

Kevon Billinger, 16, charges down the court as D'onte Davis, 17, closes the gap during a pick-up game at Smith Fitness Center June 28.

USE CAUTION WHILE DRIVING THROUGH CONSTRUCTION ZONES





CURRENT AND EX-MILITARY MEMBERS...*ARE YOU LOOKING FOR A CAREER?*

The United Association has jobs in the piping industry that may be right for you!

Good Pay
Health Benefits for the Entire Family
Pensions
Secure Future
Continuous Training



Use the GI Bill for Supplemental Income During an Apprenticeship

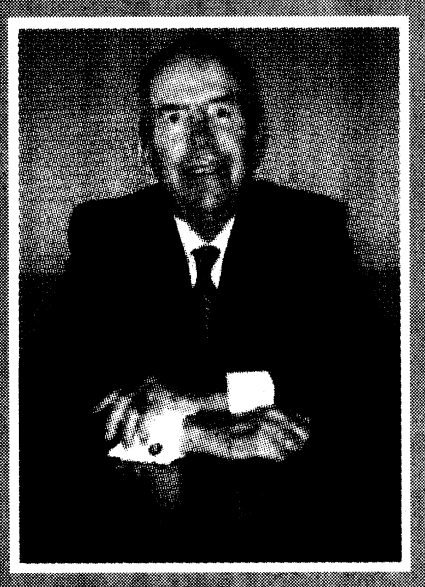

"I wholeheartedly support the United Association's Veterans In Piping Program"

United States General
Matthew Caulfield
Spokesperson

No other organization serves the training needs of the piping industry like the United Association. For over a century, the UA has been training the most highly qualified workers in the United States and Canada.

UNITED ASSOCIATION
CAREERS FOR VETERANS
VFP UA
VETERANS IN PIPING

Register online today at WWW.UAVIP.ORG

Welders • Sprinkler Fitters
Plumbers • Pipefitters
HVAC Technicians

901 MASSACHUSETTS AVENUE • WASHINGTON, DC 20001

Soccer



Photos by Mitchell Thomas IV

Antonio Hinojosa, left, fights John Tucker for possession of the ball during the CYS Soccer Camp on Main Post Wednesday.

CYS hosts camp

Child and Youth Services hosted a soccer camp this week for children ages 4 to 13. Ryan Crabbe, head coach of St. Mary's College in Notre Dame, Ind., led a group of instructors who taught the younger children the basic rules of the game and how to control the ball.

Older players practiced advanced skills, including attacks, defense and ball possession.

"It means a lot to me to reach as many kids as I can about this sport," said Crabbe, who has coached the camp for three years. "There are a lot of returning faces, which tells me that we're doing something right."

Mitchell Thomas IV

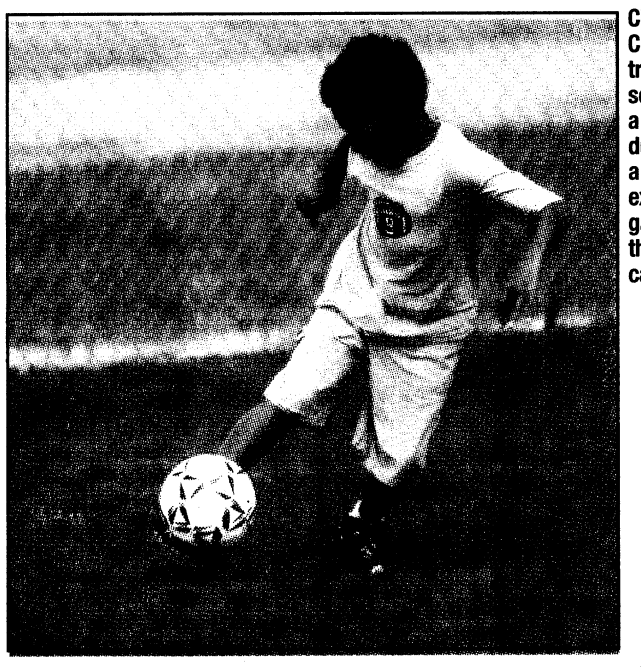

Charlie Casares tries to score a point during a 5 on 5 exhibition game at the soccer camp.

ID 1/2 QUICK TIPS

PROCESSING MADE EASIER

- **Soldier must be present with Family members, unless the Family member has a power of Attorney.**
- **Enrolling a spouse or child in DEERS must have a social security card or letter from the Social Security Admin.** (We can't do temp enrollments except for infant children)
- **Divorce.** Must have the final divorce decree signed by the judge with legible file numbers.
- **Marriage Certificate.** Must be original documents with seal intact.
- **Birth Certificate.** Must be original document.
- **Adding Stepchildren.** In order to add a stepchild into DEERS, we must have the original marriage certificate (even if the mother is enrolled in DEERS); original birth certificate, original social security card or letter from social security administration Office.
- **Power of Attorneys.** Must be original with raised seal. (Special POA must specify, for DEERS enrollment/update and id card issuance).
- **Picture Id's.** Must have two and one must be from a local state or government agency.
- **Civilian employees/Military Personnel must have valid AKO e-mail accounts.** They must know their username before ID can be issued.
- **Students 21 years of age.** Must provide proof from an accredited university or college registrar office, verifying they are enrolled full time in a degree program with the anticipated graduation date.
- **Faxed DD 1172** (Application for Uniformed Services Identification Card/DEERS Enrollment). Outside faxes are not acceptable. All DD-1172 must be received directly from another DEERS office with a cover sheet.
- **Contractor and Civilian employees must insure they are in CVS.** They can get this information through their Human Resource Representative.

We hope to service customers with appointments within 10 min. of appointment time.

Call 706-545-4068 or 706 545-9085

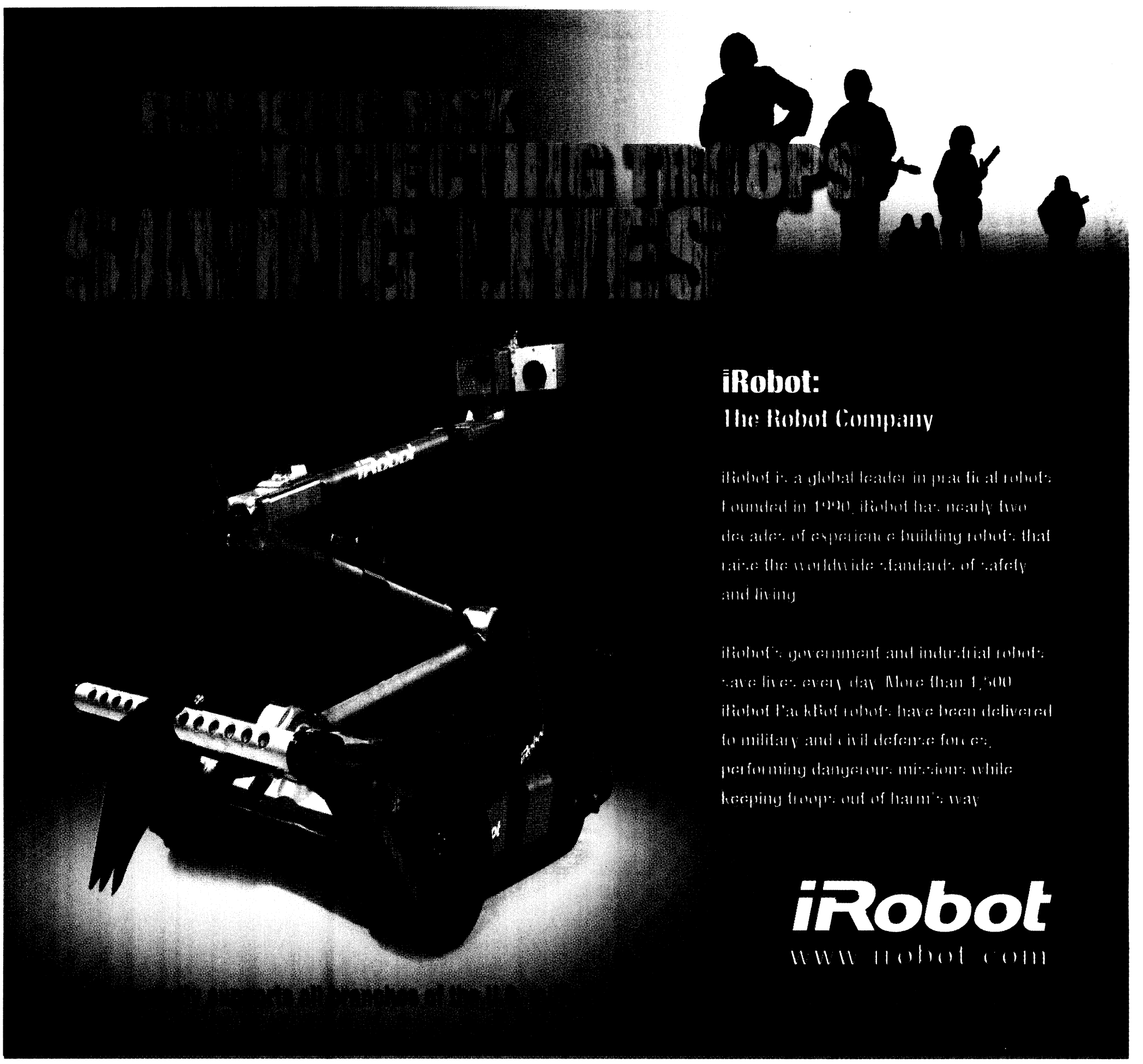

SPORTS BRIEFS

ON POST

BASS CLUB

Since 1972, the Benning Bass Club has brought together dedicated bass fishermen for the exchange of ideas, the betterment of the environment and the fellowship derived from club functions. You don't even need your own boat to be a member of the club.

To learn more about the Benning Bass Club or the Benning Junior Bass Club, visit www.benningbassclub.com.

FAMILY FISHING

Families fish free during Family Fishing Night, starting at 6 p.m. Tuesday at Russ Pool. To reserve free bait and poles for children 13 and younger, call 706-545-9636 by Monday.

ARCHERY

The Uchee Creek Archery Club will host an archery shoot from 9 a.m. to 1 p.m. July 20 at the Uchee Creek Archery Range. For more information, call 706-685-3060 or visit www.geocities.com/ucheecreekarchery.

WHITEWATER RAFTING

Outdoor Rec will sponsor an overnight whitewater rafting trip on the Ocoee River in Tennessee July 26-27. The $135 fee includes transportation, lodging, lunch and equipment rental. Participants must be at least 12 years old.

For more information, call 706-545-7978.

GOLF SCRAMBLE

The next CG Golf Scramble is July 31 at the Fort Benning Golf Course. The cost is $25 if paid before the day of the event or $30 the day of the event. The fee covers the cost of cart and green fees, two mulligans, food and prizes.

Stop by the Fort Benning Golf Course to register or call 706-687-1940.

SMITH CHILD CARE

Smith Fitness Center has extended on-site child care hours. Hours are 8 a.m. to 1 p.m. Monday through Friday. The cost is $3 per child per hour. For more information, call 706-545-4388.

GOLF CART RENTAL RATES

The price of an 18-hole golf cart rental at the Fort Benning Golf Course is $13 per rider. The nine-hole rate of $8 per rider will remain the same.

Active-duty sergeants and below playing fees are $6 for nine holes and $9 for 18 holes. Active-duty staff sergeants and above rates are $10 for nine holes and $18 for 18 holes. Golfers 62 and older pay $370 for the entire year at the golf course.

For more information, call 706-687-1940.

HARVEST REPORTING

Hunters are reminded that all deer, turkeys, hogs, doves, squirrels and quail harvested on Fort Benning must be reported using the TELTRACK Hunter Control System by calling 706-545-8387 and selecting menu item number 4.

FLY FISHING FOR VETS

Fly Fishing For Vets, a nonprofit organization, will provide fly fishing excursions for Soldiers wounded in combat. The all-expense-paid trip includes fishing lessons, equipment and lodging. The Soldier's spouse will be treated to a day at the spa. The trip is available to active duty, Reserve and National Guard Soldiers, assigned to the Warriors Transition Battalion.

For information, call Ken Griffin at 678-993-9896 or Darlene Hines at 706-545-9636.

EAR TAGS

Auburn University is conducting a study of the feral pigs on Fort Benning to understand their population size, reproductive rates, movement patterns and food habits.

This information will help determine what impacts feral pigs have on the habitat, native wildlife populations and military training.

Pig hunters on post, please report the ear tag number, ear tag color, date harvested and general location of harvest to the Fort Benning Conservation Branch office. Several pigs have been fitted with radio-tracking collars to help us determine habitat use.

Please attempt to identify and avoid harvesting these collared pigs. If a collared pig is harvested or found, please return the collar to Conservation Branch, First Division Road, Building 5884, Harmony Church.

For more information, call 706-544-7079, 706-544-7516 or 707-544-7319.

$40 BOUNTY FOR PIGS

The Fort Benning Conservation Branch is offering a $40 bounty to hunters who harvest feral pigs on post. Licensed hunters, including active-duty Soldiers, retirees and civilians who harvest feral pigs on post, will be paid after turning in the pig's tail. A data sheet must accompany the tail when collecting funds. Tails and sheets are turned in at the Building 5884 on Tuesdays from noon to 2 p.m. and on the last Friday of every month from noon to 2 p.m. For more information, call Maj. Bobby Toon at 706-536-6021.

ALL-ARMY SPORTS

The Department of the Army Sports Office has an online application for the All-Army Sports Program. Go to www.armymwr.com and select the Recreation and the Army Sport link. Soldiers can go directly to armysports.cfsc.army.mil. Those interested in applying can visit Smith Fitness Center and talk to Ken Wetherill or Lori Smith before submitting applications.

For more information, call 706-545-4300.

POOL TOURNAMENTS

Afterhours has weekly pool tournaments every Wednesday, and participants could win cash prizes. Call 706-689-0887.

MALL BOWLING CENTER

Every Sunday at the Mall Bowling Center, bowlers determine the price they will pay to bowl by pulling a discount ticket from a jar. Open bowling is 8 a.m. to 10 p.m. Monday to Thursday, 8 a.m. to 1 a.m. Friday, 10 a.m. to 1 a.m. Saturday, noon to 9 p.m. Sunday and 1 to 9 p.m. on federal holidays.

Galactic bowling is from 6 p.m. to closing on Fridays and Saturdays.

For more information, call 706-544-2233

FITNESS CLASSES

Smith Fitness Center offers a number of fitness classes, including step, yoga and circuit water aerobics. It also offers a rock wall and massage sessions.

Pick up your copy of the fitness schedule at Smith, call 706-545-4388 or visit www.benningmwr.com/Smith31905.htm.

OFF POST

TENNIS LESSONS

The Columbus Regional Tennis Association, a nonprofit organization to promote tennis in the region, will hold tennis lessons in July and August at the Cooper Creek Tennis Center in Columbus. The cost is $50.

Beginner lessons for children ages 4 to 18 will be Thursday and Friday mornings through Aug. 1. Lessons for children and adults with intellectual difficulties and physical handicaps will be Tuesdays through Aug. 5. The cost is $20.

For more information, call 706-317-4136 or e-mail deby@corta.org.

SHAW HIGH SCHOOL PREP CAMP

Shaw High School will host its annual Raider Prep Camp from 9 a.m. to noon July 28-31 daily.

Incoming freshmen and other students new to Shaw are encouraged to attend. There is no charge, and students will be introduced to teachers, classes and extracurricular activities.

For more information, call 706-569-3638.

CompTIA GOLF CLASSIC

The CompTIA Educational Foundation will host the Creating Futures Charity Golf Classic Aug. 4 at the Falcon's Fire Golf Club in Orlando, Fla.

Proceeds will benefit Creating Futures, which provides opportunities to individuals who have historically been under-represented in the information and technology industry work force.

For more information, call 630-678-8468.

GOLF TOURNAMENT

The Georgia Center for Veterans' Rehabilitation, Employment/Education and Training, Inc., will present its first golf classic from 8 a.m. to 1 p.m. Sept. 13 at Bull Run Golf Course. The course is located at 7333 Lynch Road in Columbus.

Proceeds from the tournament will benefit homeless veterans and veterans in need.

For more information, call 706-562-0071 or 706-593-3393.

ARMED FORCES RODEO

The PAFRA is a national rodeo organization for veterans, active-duty, National Guard and Reserve service members, their Families and DoD Civilians from all branches of service.

For more information, visit www.PAFRA2000.com.

BRIEFS

Send information for *The Bayonet*'s Sports Briefs to Bridgett.Siter@us.army.mil.

FINAL 4 DAYS!

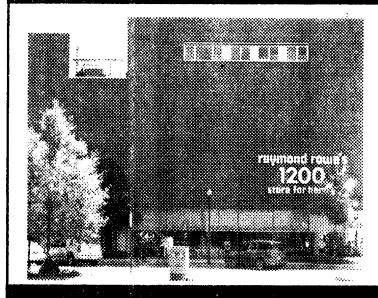

RAYMOND ROWE 1200 FURNITURE
1200 BROADWAY AT 12th. St.
COLUMBUS GA
706-571-2313

MONDAY, JULY 14, 2008
RAYMOND ROWE'S
1200 BROADWAY STORE
WILL CLOSE FOREVER!

NAME YOUR PRICE!
ALL REASONABLE OFFERS WILL BE CONSIDERED

HURRY, MANY 1 AND 2 OF A KIND ITEMS WON'T LAST LONG!

MANY ITEMS AT OR BELOW COST!

FINAL HOURS • FRI. 10-8 • SAT. 10-6 • SUN. 12-5 • MON. 10 till Midnight or Sellout!

www.thebayonet.com

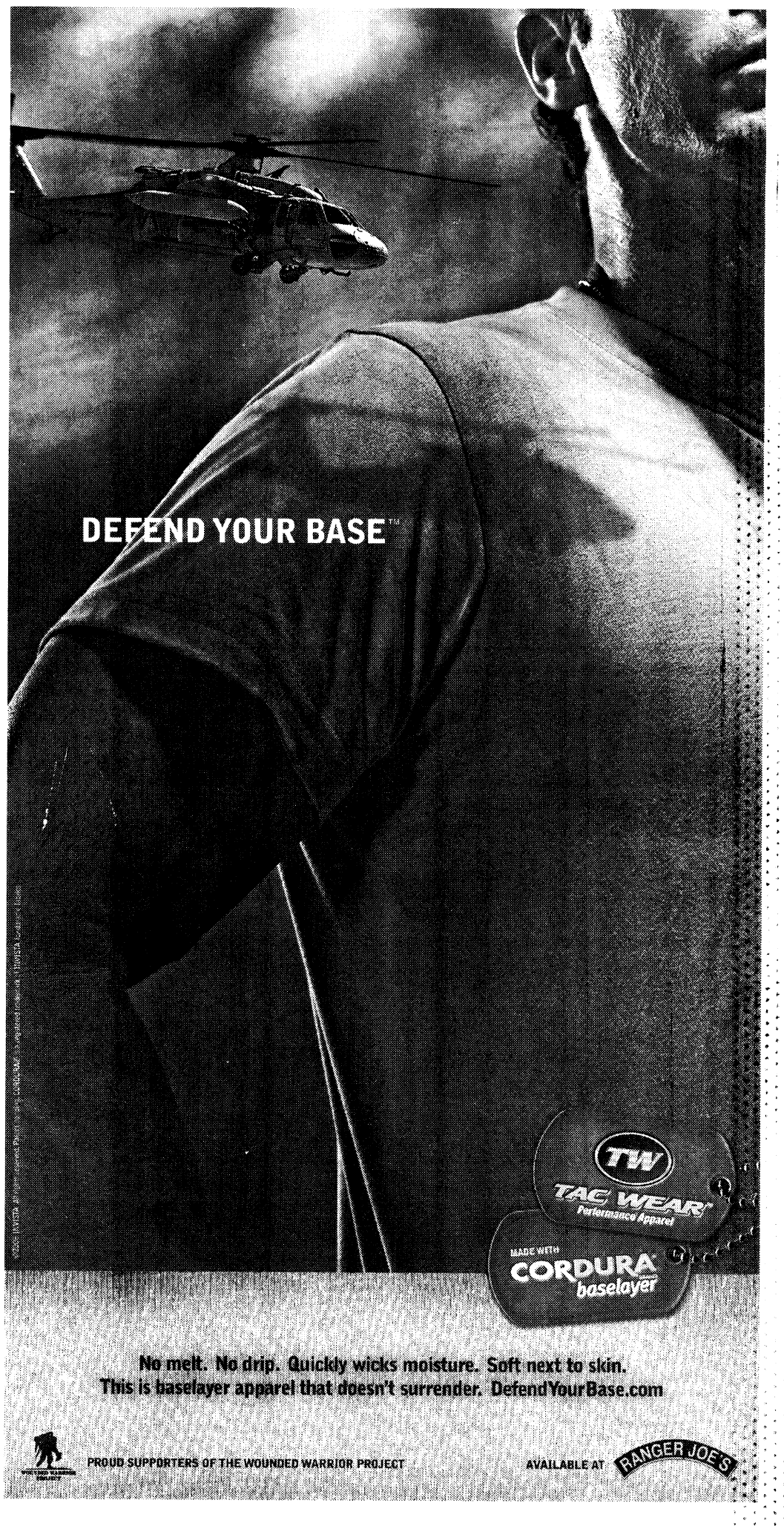

Eastler leads military athletes at Olympic trials

TIM HIPPS
FMWRC Public Affairs

EUGENE, Ore. — Air Force World Class Athlete Program Capt. Kevin Eastler led military athletes competing in the 2008 U.S. Olympic Team Trials for Track and Field by earning his second Olympic berth in the 20-kilometer race walk.

U.S. Army WCAP Sgt. John Nunn, who competed in the same event with Eastler at the 2004 Summer Olympics in Athens, Greece, finished fourth at the Trials on July 5, ending his bid to make Team USA and compete in Beijing.

On July 4, at Hayward Field, Army WCAP Capt. Michael Mai, a two-time Olympic Trials competitor, finished fifth in the hammer throw with a hurl of 71.75 meters. His first warm-up throw may have been good enough to make Team USA, but the throws that counted were not long enough.

"I tossed out a 75-meter throw that probably would have gotten me second place tonight," said Mai, 30, of Le Mars, Iowa. "I just couldn't quite get it as far out there as I wanted to when it counted."

Retired Air Force Capt. James Parker, a 2004 Olympian, placed seventh in the hammer with a throw of 69.97 meters.

Earlier in the eight-day meet, Army WCAP Spc. Nathaniel Garcia finished seventh in the first heat of the 400-meter hurdles semifinals. His time of 49.52 seconds was not fast enough to advance to the finals.

Air Force 2nd Lt. Dana Pounds finished second in the women's javelin throw with a mark of 57.83 meters but failed to earn an Olympic berth because she did not meet the qualifying standard.

Air Force 1st Lt. Paul Gensic, the only U.S. track and field competitor to medal at the 2007 Military World Games, placed sixth in the pole vault with a height of 5.5 meters.

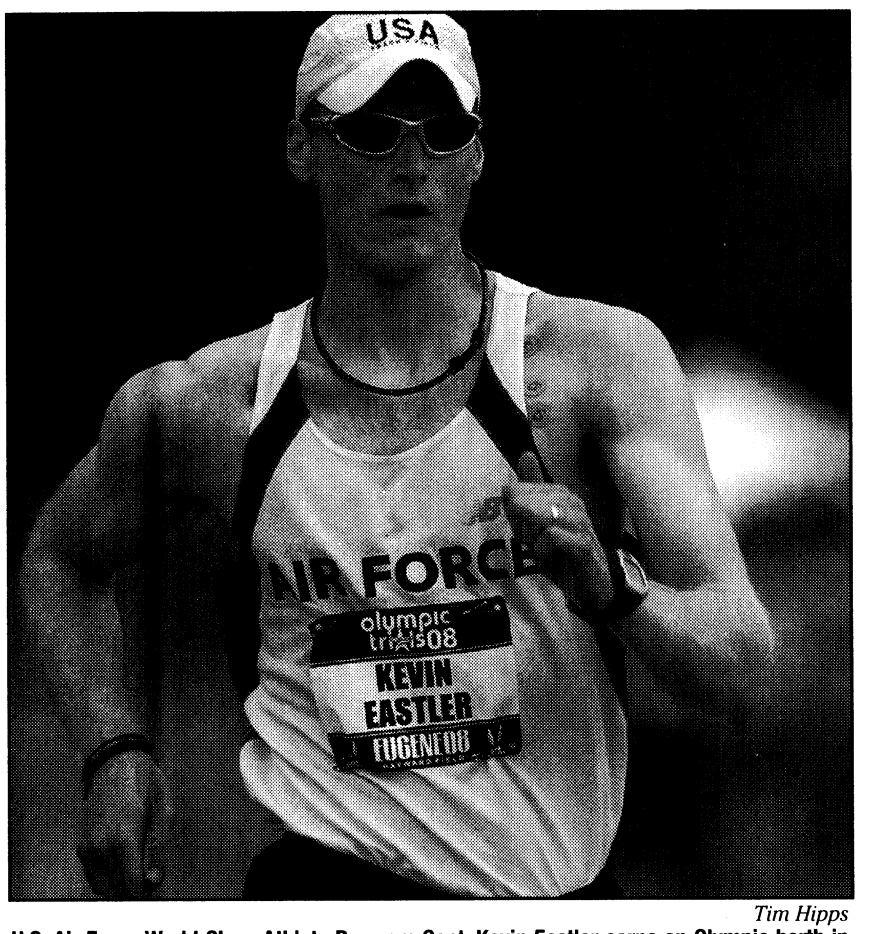

Tim Hipps

U.S. Air Force World Class Athlete Program Capt. Kevin Eastler earns an Olympic berth in the Beijing Games.

Former Army WCAP distance runner Dan Browne, 33, a 1997 graduate of the United States Military Academy, doubled in the 10,000 meters and marathon at the 2004 Olympics. He finished 14th in the 10,000 meters at Eugene with a time of 28:42.78.

Eastler, 30, of Buckley Air Force Base, Colo., will be Team USA's only competitor in the men's 20K race walk in Beijing. He was the lone U.S. competitor to meet the Olympic qualifying standard before toeing the start line in Eugene, where a relatively slow pace prevented others from making the team.

Eastler won the early-morning race in 1 hour, 27 minutes, 8 seconds.

Nunn, who finished in 1:30:35, knew he needed to both win the race and meet the qualifying standard of 1:24:30 to secure a berth in the Beijing Games. He took an early lead and separated from the pack during the first two of 20 laps around a one-kilometer loop outside Autzen Stadium. Eastler and second-place finisher Matthew Boyles of Miami Valley Track Club, however, quickly reeled in Nunn and passed him on the fourth lap.

"I knew he was going to do that," said Eastler, who won by more than a minute. "He needed to get a standard today, so it was expected that he was going to go out on pace. I wasn't in shape to do that today, so I just kind of let him go to see what happened. It's just a lot of pressure on an athlete to try to do both — win and get the standard — so he had a lot of pressure."

Having already met the qualifying standard, Eastler merely needed to finish the race to earn a trip to China — unless three other walkers beat him and met the standard, which nobody did.

"My only plan was to go out on a solid pace of between 4:20 and 4:25 per kilometer," said Eastler, a 1999 graduate of the U.S. Air Force Academy. "That's about what I ended up and it worked out."

Nunn felt ready for the challenge, but his legs did not cooperate.

"The first couple kilometers were OK, and then things slowed and I just couldn't get my turnover going," he said. "Quite honestly, I don't really have an answer for why. Some days it's on and some days it's not. ... When they passed me, I hung with them for just a little bit and I guess I just couldn't get my legs to move."

Now Eastler will compete against the world's best walkers.

"I had so much focus on today that I'm going to have to sit back and talk with my coach and come up with a game plan," Eastler said. "We'll just have to see how the body holds up."

After competing in the 2007 World Track and Field Championships, Eastler had persistent pain in his left abdominal region and underwent sports hernia surgery in December.

He is nagged by knee tendinitis.

"My body's kind of telling me this is the final season, so, yeah, this is it for me after this year," said Eastler, who hopes to improve upon his 21st-place finish in Athens at Beijing.

SPORTS & IMPORTS
Open Sat. July 12
Come See Why Your Friends Came Here!

MERCEDES
07 S550 SILVER
07 GL450 WHITE
06 S500 GOLD
06 SLK55AMG SILVER
06 ML350 WHITE
05 CLK320 SILVER
05 C230 BLACK
04 SL500 PEWTER
04 C240 BLACK
02 CLK430 CONV SILVER
01 E320 GOLD
00 ML320 WHITE
99 E430 BURG
94 C220 GREEN

MINIS
04 COOPER S CHILI RED
04 COOPER S PURE WHITE

BMW
05 745I BLACK
05 530IA BLACK
05 325CIC CONV BLACK
03 X5 BLACK
00 740IL BLACK
00 323I SILVER
97 840CI BLACK

MISC
07 SATURN SKY
07 SUZUKI GSXR750
06 CADILLAC XLR-V
05 FORD F150 LARIAT
03 AUDI A6 QTRO
00 JAGUAR XJ8

AND MANY MORE!
SALES AND SERVICE
706-660-1900
1040 VETERANS PKWY
DOWNTOWN COLUMBUS

weekly spotlight
2003 Impala
looks good, runs good
$4800
1995 Honda Accord
$3000
Under new management.
Check out our new inventory.
and...
DURABILT
Portable Buildings
Rent-to-Own
No Credit Check
Free Delivery w/i 50 miles
$200 down, everyone approved!
Rainbow Motors
We Finance Anyone
Good, Bad or No Credit
We Buy, Sell or Trade
2500 Victory Dr.
706-507-3066

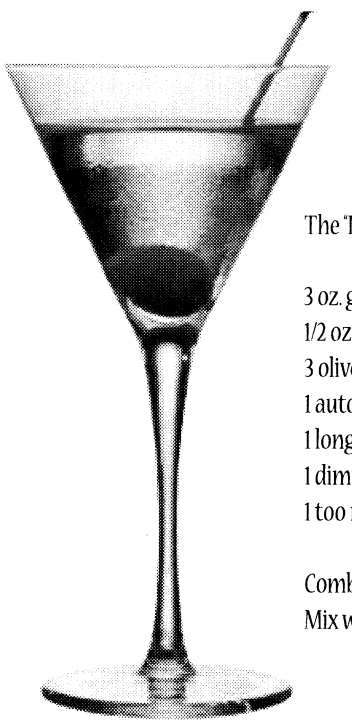

The "I'll Have Just One More" Martini

3 oz. gin or vodka
1/2 oz. dry vermouth
3 olives
1 automobile
1 long day
1 diminishing attention span
1 too many

Combine ingredients. Drink. Repeat.
Mix with sharp turn, telephone pole.

Never underestimate 'just a few.'
Buzzed driving is drunk driving.

You know that noise your heart makes when you work out?

IT'S CALLED APPLAUSE.

Think of each beat as your heart's way of cheering you on for staying physically active. Want a standing ovation? Try keeping your diet low in cholesterol and saturated fat too. For more ways to lower your risk of heart attack and stroke, visit www.americanheart.org or call 1-800-AHA-USA1.

American Heart Association.
Learn and Live.

This space provided as a public service.
© 1999, American Heart Association

NOW OPEN!
Suburban Extended Stay Hotel®
Outside Fort Benning!

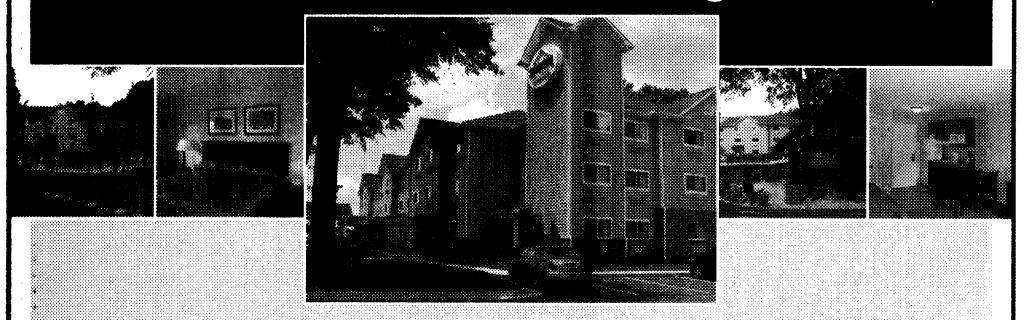

Suburban Extended Stay Hotel® welcomes you to make yourself at home for as long as you'd like. Whether you are traveling on government business, temporary assigned duty, or have family wanting to stay close to base, at Suburban® hotels you'll find Just What You Need®.

For A Great Value Over A Longer Stay, Suburban provides guests:
- Close proximity to Fort Benning Post
- Home of the Columbus USO Office
- Great Extended Stay & GSA Rates
- Well-equipped Kitchens
- Guest Laundry Facilities
- In-hotel Gym Facilities
- Outdoor Pool and Relaxing Gazebo
- Free High Speed Internet Access
- Free Cable and Premium Channels
- CHOICEprivileges® REWARDS PROGRAM

Suburban EXTENDED STAY HOTEL
Located at Gateway to Home of the Infantry 1/8 mile to new National Infantry Museum.
Suburban Extended Stay Hotel Columbus Fort Benning
3662 Victory Drive · Columbus, GA 31903
706.687.7515
©2008 Choice Hotels International, Inc. All rights reserved.
www.choicehotels.com · 800.4CHOICE

Border Patrol
Protect America...and secure your future.



Are you interested in a job with wide-open spaces and opportunities to match?

As a Border Patrol Agent, your primary focus would be to work in tandem with your U.S. Customs and Border Protection partners to prevent terrorists and terrorist weapons from entering the United States. Border Patrol Agents also detect and prevent the smuggling and unlawful entry of undocumented aliens into the United States, and apprehend those people found to be in violation of the immigration laws. Also, due to the increase in drug smuggling operations, the Border Patrol is the primary drug-interdicting agency along the land border between the ports of entry.

We are looking for physically fit men and women who want the ever-changing missions we offer and have the intelligence and courage to handle the responsibility. If this is you, then accept the challenge!

Apply online at www.BorderPatrol.gov and click on CBP Border Patrol - Now Hiring.

For more information call
866-318-9151
or email tca-recruiter@cbp.dhs.gov

Use Recruiter Code "STCA"

U.S. BORDER PATROL

With the American Red Cross, You're Never Out of Touch.



Members of the U.S. Armed Forces don't have to be deployed or even on active duty to benefit from a relationship with the American Red Cross. You're an integral part of the military family. And you—or your family—may need us someday.

As a community-based military man or woman, you and your family can receive the same valuable Red Cross emergency services as full-time active duty military personnel. We offer emergency communications and other services when you need it most.

With the American Red Cross, you're never out of touch. Please, get to know us before you need us by contacting your local American Red Cross chapter or the Red Cross office on your military installation.

American Red Cross

Together, we can save a life

www.redcross.org

who are you spending
your quality time with?

have you been a dad today?

Ad Council.org

for more ideas call 800-790-DADS or visit www.fatherhood.org

National Fatherhood Initiative™

FIT FACTS

MWR FITNESS DIRECTOR
Lori Smith

Wow is it hot. I have lived in Georgia most of my life, and I do not remember a summer this hot for a long time.

In this week's column, I want to address a very important element that is critical to a healthy lifestyle, in and out of the heat — hydration.



Water is one of the most essential components of the human body, yet it is probably the most overlooked. Water does the body good. It regulates body temperature, cushions and protects vital organs, aids the digestive system, and because it composes more than half of the human body, it is impossible to sustain life for more than a week without it.

Because of its importance to the healthy function of all internal organs, water must be consumed to replace the amount lost each day, and in heat like this, that can be quite a bit of water.

The 2004 Food and Nutrition Board released new recommendations for daily water intake with 80 percent consumed through beverages and 20 percent through food:

• Women should consume 2.7 liters, or 91 ounces, per day.

• Men should consume 3.7 liters, or 125 ounces, per day.

Active individuals need even more.

In one hour of exercise, the body can lose more that a quart of water, depending on exercise intensity and air temperature.

When the body does not have enough water to cool itself through perspiration, it goes into a state of dehydration, which can lead to muscle fatigue, muscles cramps and possibly heat exhaustion or heat stroke.

It's important that exercisers drink before, during and after any workout to fend off dehydration.

Here are some tips to stay hydrated:

• Try to drink 17-20 ounces of water two to three hours before the start of exercise.

• Continue to drink seven - 10 ounces of fluid every 10-20 minutes of exercise.

• Purchase a water bottle that measures content in ounces so you can track how much you drink.

• If you are working out at a higher intensity, drink a sports drink to help replace lost electrolytes.

You can get your daily dose of water intake in many ways. Fluids such as water, juice, soda, smoothies, tea and lemonade, and food such as soup, fruit and vegetables are great choices.

Now, I know what you're thinking, but try to drink more water and less soda.

Drink up and keep reading for more Fit Facts.



Adopt a friend today

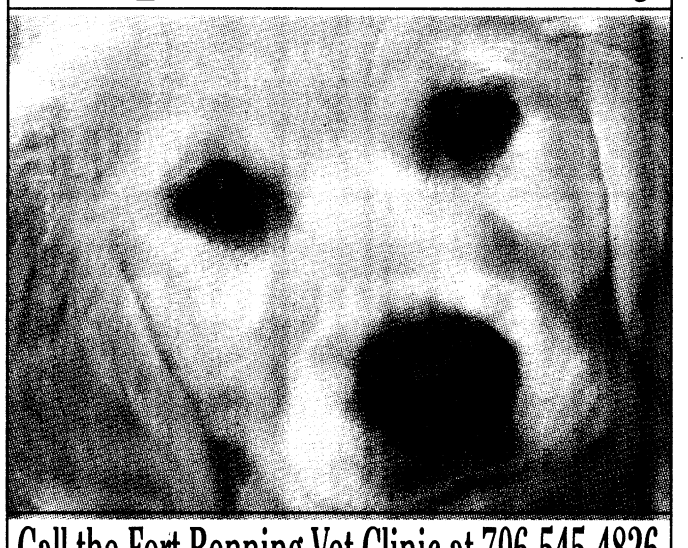

Call the Fort Benning Vet Clinic at 706-545-4826

MAKE SURE THE BRIGHT LIGHT AT THE END OF THE TUNNEL IS POINTED AWAY FROM YOU.

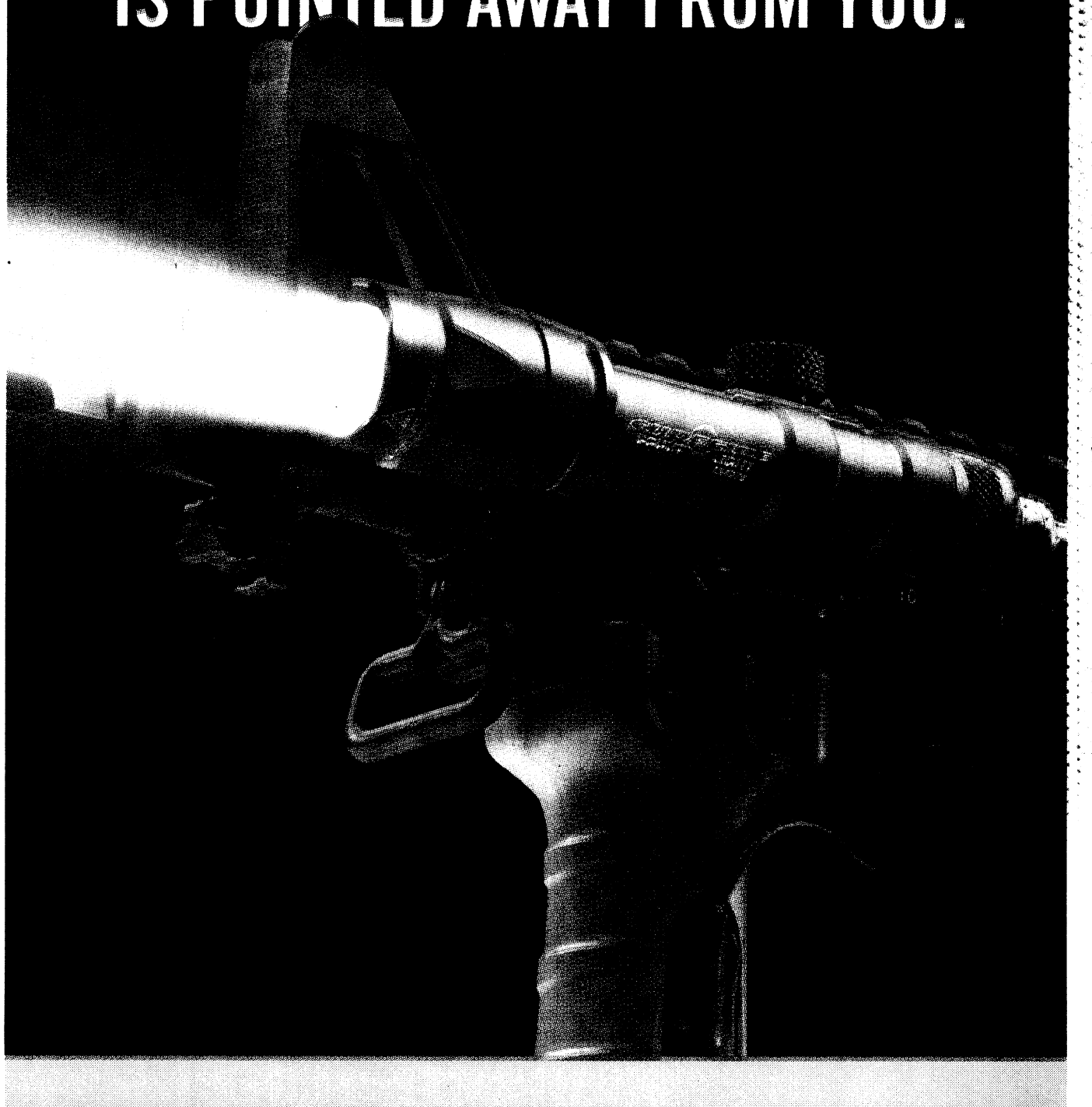

The SureFire Scout Light® was designed with one thing in mind, winning fights. It's cut from Mil-Spec hard-anodized aluminum, and its compact size means you have less to carry and more room left on your rifle. The Scout Light uses a microprocessor controlled LED to blast 120 lumens of white light through a beam-focusing optical lens for extended reach. It comes standard with a pushbutton switch as well as a plug-in remote tape switch, and it's virtually immune to the effects of shock and recoil. The Scout Light Kit (see below) comes equipped with infrared capabilities.

M600C (Tan or Black)
The M600C Scout Light (pictured left) comes with KX2C LED head and includes pushbutton switch, tape switch, Picatinny rail mount, Velcro® pads, alcohol prep pads, manual, and two 123A lithium batteries.

M600C-KIT01 (Tan or Black)
The M600C Scout Light Kit (not pictured) comes ready for infrared use too. This kit includes KX2C LED head, pushbutton switch, tape switch, Picatinny rail mount, Velcro® pads, alcohol prep pads, manual, and two 123A lithium batteries as well as the infrared-producing LU60A incandescent head with the FM63 infrared filter.

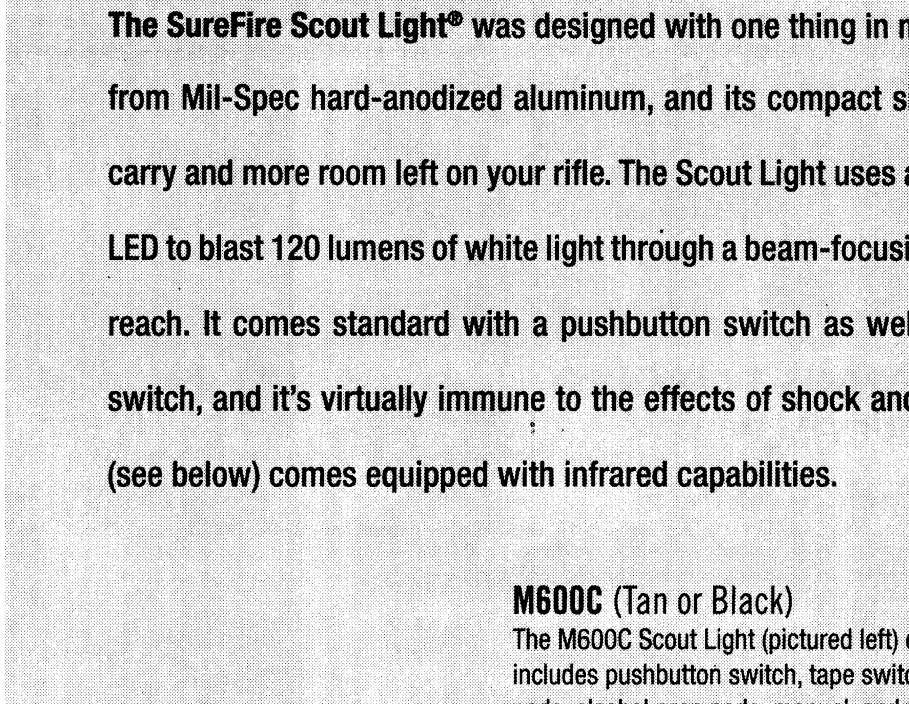

M600C tan model shown

SUREFIRE®

NSN
M600C: 6230-01-525-4109
M600C-KIT01: 6240-01-532-4180
RFI READY

AT&T National honors troops during opening ceremonies



Tim Hipps

Fifteen-time PGA Tour winner Fred Couples, who played guest host for injured Tiger Woods at the AT&T National, congratulates Our Military Kids representative Margaret Rollins, daughter of Army Sgt. Tyrone Rollins, after she took a ceremonial first shot July 3 at the Earl Woods Memorial Pro-Am at Congressional Country Club in Bethesda, Md.

FMWRC PUBLIC AFFAIRS
Tim Hipps

BETHESDA, Md. — Although Army brat Tiger Woods was at home in Orlando, mending his wounded knee, the opening ceremony of his AT&T National PGA Tour event was a nonstop tribute to service members and their Families.

About 20 wounded warriors were seated beside the No. 1 tee box — not far from 25 children of deployed parents. An Air Force brass quintet seated between them entertained the crowd. A Joint Services Honor Guard backed 14-year-old Anna Nicholson's rendition of the *The Star-Spangled Banner.*

Five skydivers from the 101st Airborne Screaming Eagles Parachute Demonstration Team then dropped onto the lush fairway — delivering golf balls that had been struck by troops in Iraq, Afghanistan, Germany, Japan and the United Kingdom.

Thirteen-year-old Maggie Rollins and Jeff Dahl, 9, teed up and whacked two of the balls that officially opened the second-annual Earl Woods Memorial Pro-Am July 2 at Congressional Country Club.

Rollins, of Woodbridge, Va., is the daughter of Army Sgt. Tyrone Rollins, who recently returned from a tour of Iraq. Dahl is the son of New Jersey Air National Guard Maj. Thomas Jeffrey Dahl, who is serving in Pakistan. They represented Our Military Kids, which provides support to the children of deployed and severely injured National Guard and Military Reserve personnel.

The program provides grants for enrichment activities and tutoring that nurture and sustain the children during the time a parent is away in service to our country. It also provides activities and support programs that help children better cope with challenges that arise during a parent's deployment or injury recovery.

"I wanted this year's ceremony to honor the men and women who serve in our military and their families," said Tiger Woods, who donated 30,000 tickets for military families to attend the tournament. "I grew up in a military household, which gave me an understanding of the sacrifices these Soldiers and their families make for all of us. It's our way of saying thanks to them."

The Wounded Warriors Project hosted the group of Soldiers from Walter Reed Army Medical Center in Washington, where they are recovering from life-altering injuries.

"It is the premiere organization that just steps up and supports the families and supports the warriors," said retired Staff Sgt. Dan Nevins, a double-amputee who was injured Nov. 10, 2004, in Balad, Iraq, when an IED exploded beneath his vehicle. "They're the people who can get guys like me out of the hospital bed and onto the mountains skiing and onto the river rafting and rock climbing — you name it — just to prove to you that you can do everything you used to be able to. You might have to change some things or have some adaptive equipment. I don't have any legs, but I can still play golf. I've whitewater rafted. You can go snowboarding, wakeboarding, you name it.

"I cannot imagine rehabilitation without it."

Later in the day, PGA Tour officials treated wounded Soldiers and their families to a barbecue at Walter Reed Army Medical Center's Mologne House as part of their Birdies for the Brave military outreach program.

"To be here on the Fourth of July week in the nation's capital celebrating our independence and our freedom with a group of guys who have given so much, a group of people in a sport who care more than they let on — they all do so much to give back — it's just been phenomenal," Nevins said. "You can't ask for more."

Since 2005, PGA Tour Charities Inc. – in conjunction with PGA Tour players, Tournament Players Club members, corporate partners and fans – has generated more than $2.4 million for military groups that are part of the DoD's America Supports You program, including:

- Homes For Our Troops – a non-profit organization supported by PGA Tour member Phil Mickelson that adapts or builds new homes designed for military men and women returning to America with serious injuries and disabilities. (www.homesforourtroops.org)
- Intrepid Fallen Heroes Fund – a non-profit organization supported by Tour member Rory Sabbatini that serves the families of military personnel lost in performance of their duty. (www.fallenheroesfund.org)
- Naval Special Warfare Foundation – a non-profit organization supported by Tour member Jerry Kelly dedicated to providing educational and motivational support, promoting health and welfare programs for the Naval Special Warfare community, and perpetuating the history and heritage of the U.S. Naval Commandos. (www.nswfoundation.org)
- Operation Homefront – a non-profit organization supported by Tour member Cory Pavin that provides emergency assistance and morale to our troops, to the families they leave behind, and to the wounded warriors when they return home. (www.operationhomefront.net)
- Special Operations Warrior Foundation – a non-profit organization supported by Mickelson dedicated to providing free college scholarships and educational counseling to the children of Army, Navy, Air Force and Marine Corps Special Operations personnel lost in performance of their duty. (www.specialsops.org)
- Wounded Warrior Project – a non-profit organization supported by Tour members Frank Lickliter, Nick Watney and Jason Gore dedicated to honoring and empowering wounded warriors. (www.woundedwarriorproject.org)

TRANSMISSION EXPERTS N' MORE

5870 VETERANS PARKWAY
NORTH COLUMBUS
706-561-8993

ASK ABOUT OUR MILITARY DISCOUNT

We repair Foreign or Domestic Cars & Trucks

- Timing Belts
- Brakes
- Oil Change
- ABS
- Clutches
- Fuel Injection
- Tune-ups
- Fuel Pumps
- Transmission
- CV Shafts
- No Start
- Hard-to-Start
- Motors
- Air Conditioning
- Belt Replacement

INCLUDES:
• Change Transmission Fluid
• Clean Screens (If Applicable)
• Remove Pan & Road Test
ONLY $18.95
TRANSMISSION EXPERTS N' MORE
With coupon only. Not good with other specials. Expires 07/18/08

Engine Check Light On?
Stop In Today & We'll Check It Out & Tell You What's Wrong For FREE!
TRANSMISSION EXPERTS N' MORE
With coupon only. Not good with other specials. Expires 07/18/08

FRONT DISC BRAKE SPECIAL INCLUDES:
• Install new front disc brake pads
• Perform complete brake inspection
• Test drive vehicle
Free Brake Inspection! ONLY $89.95 Most Cars
TRANSMISSION EXPERTS N' MORE
Limit 1 coupon per customer. With coupon only. Not good with other specials. Expires 07/18/08

INCLUDES:
• Filter • Lube Chassis
• Up to 5 Qts. of Premium 10W/50 Motor Oil
• Check All Fluids, Levels & Tire
Most Cars ONLY $16.95
TRANSMISSION EXPERTS N' MORE
With coupon only. Not good with other specials. Expires 07/18/08

Towing With Repairs • 24-hour Emergency Service
Pre-Check before repairs are made
All Work Warranty

WE ARE THE EXPERTS

TRANSMISSION EXPERTS N' MORE
VETERANS SQUARE MINI MALL
EVERYTHING MUSICAL · LEISURE LIFESTYLES · AMERICAN BUFFALO · SPORTS PAGE
WEST BRITT DAVID RD. · TRANSMISSION EXPERTS · WHITESVILLE ROAD
VETERANS PARKWAY

WE DO BUSINESS THE RIGHT WAY!
WE GIVE YOU REAL MONEY SAVINGS!
To better serve you, call for appointments or questions 24/7:
706-561-8993

THE YAMAHA MODEL YEAR END SALES EVENT



UP TO $1000 CUSTOMER CASH**
OR AS LOW AS $69 A MONTH FOR 24 MONTHS*
OFFER ENDS 8/31/08

POWER EXTREME SPORTS
2990 Northlake Pkwy
Columbus, GA
706.324.0132
www.extremepowersportsonline.com
Store Hours
Mon - Fri 9 AM - 6 PM
Saturday 9 AM - 5 PM
Sunday Gone Ridin'

*On approved Yamaha card purchases made between 6/1/08 and 8/31/08. Valid on any new Yamaha Motorcycle, ATV and Side by Side. 8.99% APR and $69 (purchase between $4,801 and $8,500), $89 ($8,501 and $10,000), $129 ($10,001 and $16,000) payment for 24 months. The minimum monthly payment may increase due to any debt cancellation or late payment fees. Paying only this amount will not pay off the purchase during this period. Thereafter, the regular Minimum Monthly Payment and Standard Rate APR of 12.99%, 16.99%, 18.99% or 22.99% apply. For Accounts not current, the promotion is cancelled and regular Minimum Monthly Payments and the Default Rate 24.99% APR apply. Minimum Finance Charge $1. Certain rules apply to the allocation of payments and Finance Charges on your promotional purchase if you make more than one purchase on your Yamaha Card. Call 1-888-367-4310 or review your cardholder agreement for information. **$1000 Customer Cash offer good on 2008 and prior year models. Professional rider depicted on a closed course. Dress properly for your ride with a helmet, eye protection, gloves and boots. Do not drink and ride. It is illegal and dangerous. Yamaha and the Motorcycle Safety Foundation encourage you to ride safely and respect the environment. For further information regarding the MSF course, please call 1-800-446-9227. • ATVs with engine sizes of 90cc or greater are recommended for use only by riders age 16 years and older. Yamaha recommends that all ATV riders take an approved training course. For safety and training information, see your dealer or call the ATV Safety Institute at 1-800-887-2887. ATVs can be hazardous to operate. For your safety: Always avoid paved surfaces. Never ride on public roads. Always wear a helmet, eye protection and protective clothing; never carry passengers; never engage in stunt riding; riding and alcohol/drugs don't mix; avoid excessive speed; and be particularly careful on difficult terrain. On the Yamaha Rhino, always wear your seat belt, helmet, eye protection and protective clothing. ©2008 Yamaha Motor Corp., U.S.A. Cypress, CA 90630.

YAMAHA

Looking For Something?
Find what you need in the Classified Section or online at:
www.thebayonet.com

Want a New Look? Get New Furniture!

USA DISCOUNTERS®
Your Incredible Credit Store®

FEATURING
ASHLEY FURNITURE INDUSTRIES, INC.
Broyhill
Serta

BEDROOMS starting at $30 *Twice Monthly



LIVING ROOMS starting at $24 *Twice Monthly



DINETTES starting at $7 *Twice Monthly



Why rent when you can own with low monthly payments!

BEDDING starting at $19 *Twice Monthly

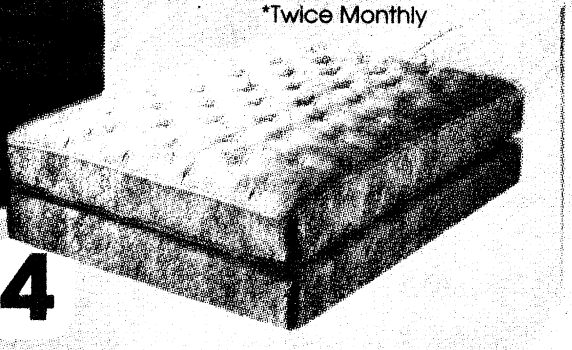

COMPUTERS starting at $56 *Twice Monthly





COMPAQ
GATEWAY
HEWLETT PACKARD
Call for current specifications

Furniture, tires, rims, electronics, appliances & jewelry that you can take home today!

HD / LCD PLASMA BIG SCREEN TVs starting at $54 *Twice Monthly



CAR STEREOS starting at $43 *Twice Monthly



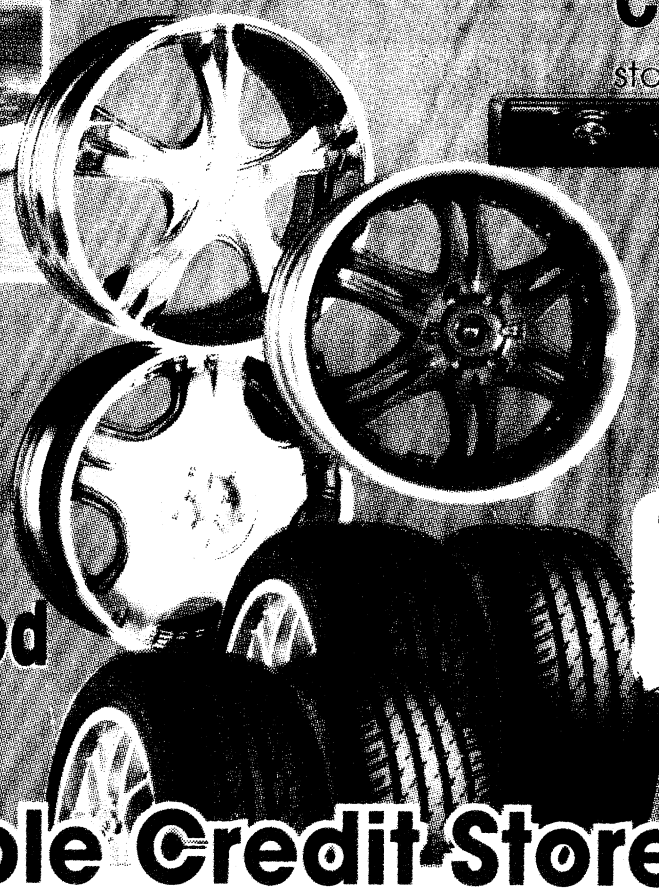

RIMS starting at $42 *Twice Monthly

The latest from
• Panther • Motegi
• Nexen • & more...

TIRES starting at $23 *Twice Monthly

• Immediate Delivery
• No Down Payment**
• No Payment for 60 Days
• Power of Attorney Accepted
• Allotments Welcome!

Your Incredible Credit Store®

USA DISCOUNTERS®

You are automatically approved for credit at USA Discounters if you are Active Duty Military or Civil Service.

STORE HOURS
M-F 10am-9pm • SAT 10am-6pm
SUN 12pm-5pm

Credit approved online or by phone in minutes!

CHECK OUT OUR NEW WEBSITE

3716 Gentian Blvd. • Columbus, GA
706-561-0555 • 1-877-777-1330

www.usadiscounters.net

*Lower financing rates may apply in your state. Other merchandise available with lower payments and other financing terms are available starting at 11.99% APR. Payments listed are based on zero down payment at 19.99% APR for 24 months (36 months for Houseful of Furniture) with approved credit, no payment for 60 days, taxes and any delivery and installation charges not included. To calculate the total cost of financing simply multiply the payment amount by 48 (72 for Houseful of Furniture). Items shown may not represent items in stock. Limited time offer. **See Store for details.** **With Qualified Application

Just Add Gas.

BMW Ultimate Service™

All new BMW's come with a maintenance program covering all factory-recommended maintenance, oil changes and fluid service, as well as items that need replacement due to normal wear and tear - such as brake pads, brake rotors and wiper blade inserts.

Lease a new BMW

$429 Per Month Lease



2008 328i
Well Equipped Model
with Automatic Transmission
and Premium Package.

2008 528i
Well Equipped Model
with Automatic Transmission
and Premium Package.



$589 Per Month Lease

$429 Per Month Lease

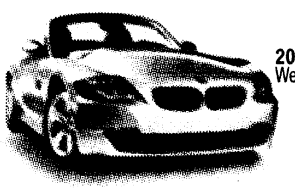

2008 Z4 3.0si
Well Equipped Model.

2008 X3 3.0si
Well Equipped Model



$465 Per Month Lease

Or, purchase a new BMW and enjoy Great Finance Rates

2.9% Financing
On New 2008 5 Series, 6 Series, 7 Series and X5's

3.9% Financing
On New 2008 3 Series

All monthly payments shown are 36 month leases. On the 328i and Z4 3.0si, there is $3379 due at signing. The 528i is $3689 due at signing and the X3 3.0si has $3465 due at signing. Money down on leases includes first month payment, and $2500 security deposit. Financing offer is available thru BMW Financial Services. There is a mileage limit of 10K per year with a $.20/mile overage penalty. Excludes taxes, license, title, registration, options, and insurance. Includes destination charge. Financing offer available through BMW Financial Services NA, LLC. Subject to credit approval. All financing offers are with approved credit. See BMW of Columbus formore details.

BMW of COLUMBUS
6549 Whittlesey Boulevard
COLUMBUS PARK CROSSING

BMW Ultimate Service

bmwofcolumbus.com
706-596-2888

The Ultimate Driving Machine®

Certified Pre-Owned

Certified Pre-Owned
BMWofColumbus.com
The Ultimate Driving Machine®

The first two payments are on us. We're serious.

Buy a 2005 Certified Pre-Owned BMW 3 Series or 5 Series, and we'll make your first two payments.
Plus, Get 2.9% on 2005 Models | 3.9% Financing on 2006 Models

Every BMW is crafted to exceed the expectations of its first owner, and every oner thereafter.
All Certified Pre-Owned BMW's come standard with up to a 6 Year/100,000 Mile Protection Plan.

BMW of COLUMBUS
Columbus Park Crossing
706-596-2888 • bmwofcolumbus.com



2006 BMW 330ci Convertible
Blue with tan interior
18,837 miles. Stock#10080A
$37,995
VIN: WBABW53466PL3732

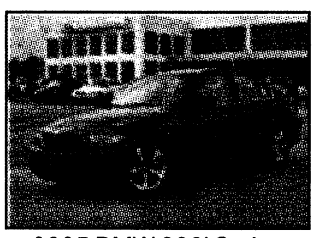

2005 BMW 330i Sedan
Blue with tan leather interior
39,224 miles. Stock#B1473PA
$27,819
VIN: WBAEV53485KM39703



2006 BMW 325i Sedan
Silver with gray leather interior
20,193 miles. Stock#BW1570P
$31,990
VIN: WBAVB13546PT24756

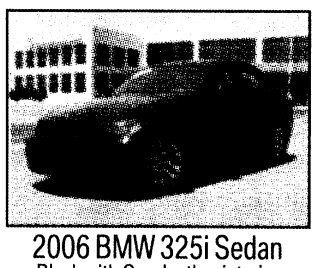

2006 BMW 325i Sedan
Black with Gray leather interior
35,796 miles. Stock#BW1572P
$28,880
VIN: WBAVB13546KX64943



2007 BMW 550i Sedan
Black with brown leather interior
35,775 miles. Stock#B1594P
$46,995
VIN: WBANB53537CN93797

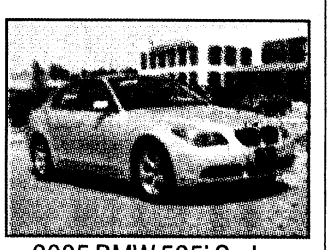

2005 BMW 525i Sedan
Silver with black leather interior
43,368 miles. Stock#B1560P
$32,988
VIN: WBANA53535B861849

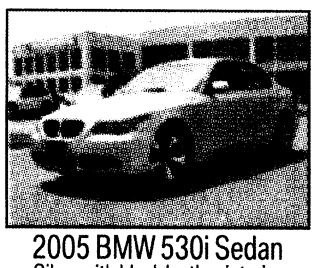

2005 BMW 530i Sedan
Silver with black leather interior
44,256 miles. Stock#B1586P
$34,898
VIN: WBNA73505B819800

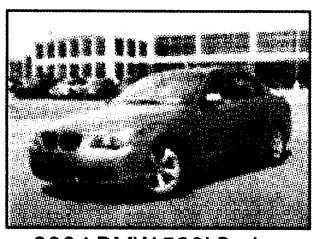

2004 BMW 530i Sedan
Silver with black leather interior
48,901 miles. Stock#9282A
$30,699
VIN: WBANA73554B060107

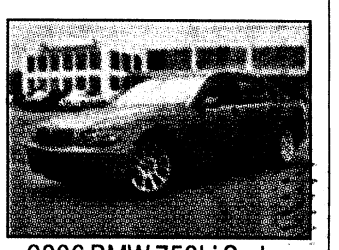

2006 BMW 750Li Sedan
Blue with tan leather interior
37,362 miles. Stock#B1537P
$56,002
VIN: WBAHN83546DT26313

Pre-owned prices exclude tax, title, and taxes and are subject to availability. First two payments due under contract will be paid by BMW Financial Services on Year Model 2005 Certified Pre-Owned 3 and 5 Series vehicles. Financing starting at 2.9% APR available on Certified Pre-Owned 2005 model year vehicles. Financing starting at 3.9% APR available on Certified Pre-Owned 2006 model year vehicles. (M3, M5 and M6 models excluded from these offers) Protection Plan provides coverage for 2 years or 50,000 miles (whichever comes first) from the date of the expiration of the 4-year/50,000-mile BMW New Vehicle Limited Warranty.

ACURA ADVANCE.

NOW OPEN ON SUNDAYS 1-5PM

Experience the Acura Difference with Affordable Lease Options.

Affordable Luxury For Less

30mpg Highway!

Lease a 2009 TSX
$329/month

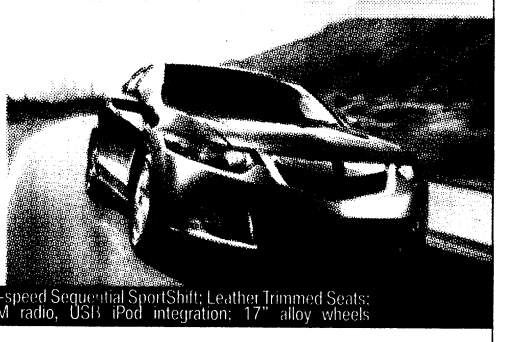

2009 TSX loaded with 2.4 liter, 201-hp i-VTEC™ engine; 5-speed Sequential SportShift; Leather Trimmed Seats; 360-watt Premium Audio with 6-Disc, sub-woofer, XM radio, USB iPod integration; 17" alloy wheels

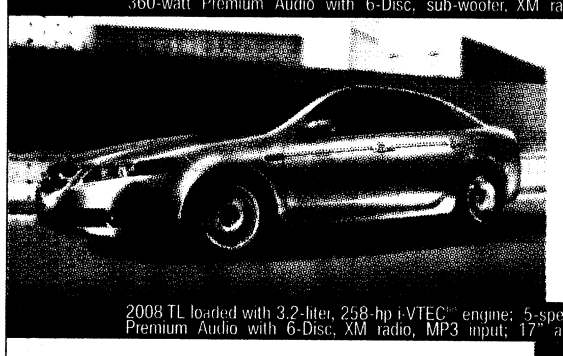

27mpg Highway!

Lease a 2008 TL
$359/month

2008 TL loaded with 3.2-liter, 258-hp i-VTEC™ engine; 5-speed Sequential SportShift; Bluetooth HandsFree; Premium Audio with 6-Disc, XM radio, MP3 input; 17" alloy wheels; Tire Pressure Monitoring System

22mpg Highway!

Lease a 2008 RDX
$369/month

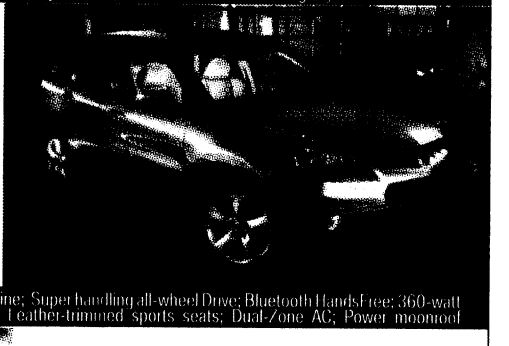

2008 RDX loaded with turbocharged 2.3-liter, 240-hp DOHC i-VTEC™ engine; Super handling all-wheel Drive; Bluetooth HandsFree; 360-watt Premium Audio with 6-Disc, XM radio, MP3 input; 17" alloy wheels; Leather-trimmed sports seats; Dual-Zone AC; Power moonroof



20mpg Highway!

Lease a 2008 MDX
$499/month

2008 MDX with 3.7-liter, 300-hp SOHC VTEC™ V6 engine; Super handling all-wheel Drive; 5-speed Sequential SportShift; Acura Premium Sound with 6-Disc, XM radio, MP3 input; Bluetooth HandsFree; In-Zone AC

ACURA of COLUMBUS
AcuraofColumbus.com
706-576-6700

36 month closed-end leases. 2008 TL MSRP is $34,485 and is $1,999 due @ signing; 2009 TSX MSRP is $29,720 and is $3,600 due @ signing; 2008 RDX MSRP is $33,995 and is $2499 due @ inception; 2008 MDX MSRP is $40,995 and is $2999 due @ signing.(Includes first month's payment. AHFC upfront acquisition fee & capitalized cost reduction. Security deposit waived.) Total net capitalized cost and base monthly payment does not include tax, license, title, registration or insurance. 10k mileage allowed. With approved credit. See Acura of Columbus for details.Actual fuel mileage estimates will vary with usage and maintenance.

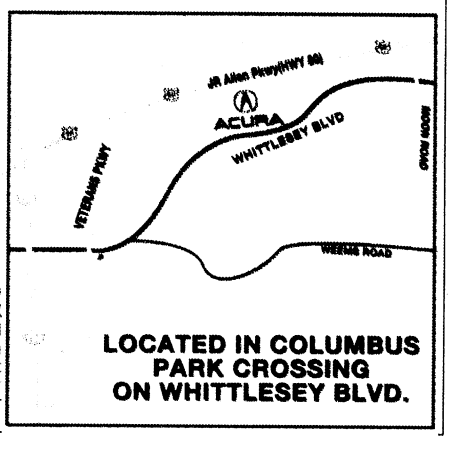

LOCATED IN COLUMBUS PARK CROSSING ON WHITTLESEY BLVD.

NOW OPEN ON SUNDAYS 1-5PM

ACURA of COLUMBUS
Experience the Difference.
Experience the Difference.
Experience the Difference.

ACURA CERTIFIED Pre-Owned Vehicles

The Acura Certified Pre-Owned Program. Flawless. It's a quality we strive for. It's why we put every vehicle through a meticulous 150-point inspection, so that no imperfection goes unnoticed. And be assured they are all backed by a 12-month/12,000-mile limited warranty. Find your gem with a test drive today.

Right now, get 0.9% APR financing
on any 2003-2008 Certified Pre-Owned Acura MDX.

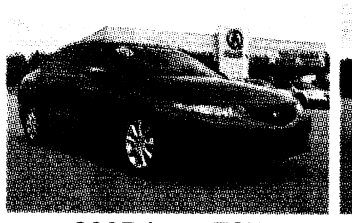

2007 Acura TSX
$25,995
24,665 Miles
Stock#AW8621P

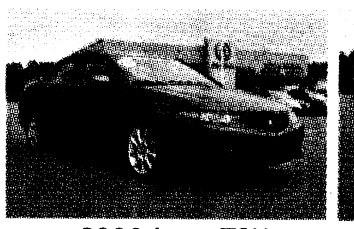

2006 Acura TSX
$24,995
26,382 Miles
Stock#AW8623P



2006 Acura TL
$27,990
20,922 Miles
Stock#A8060P

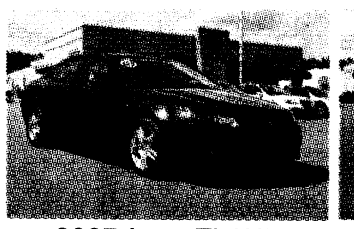

2007 Acura TL NAV
$29,998
30,050 Miles
Stock#5525A



2007 Acura TL NAV
$30,988
18,080 Miles
Stock#AW8596P



2005 Acura TL 3.2
$22,995
60,860 Miles
Stock#5637A



2005 Acura RL Sedan
$29,998
43,993 Miles
Stock#AW8628P

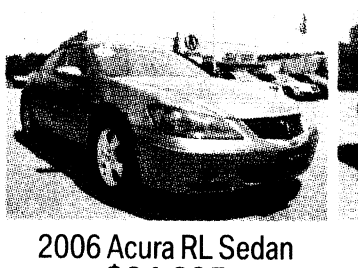

2006 Acura RL Sedan
$34,995
20,338 Miles
Stock#AW8640PA

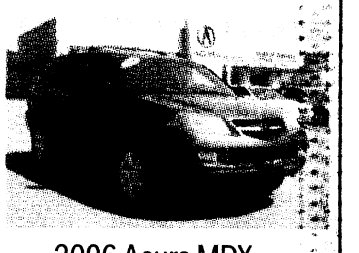

2006 Acura MDX
$31,988
36,538 Miles • 3 To Choose From!
Stock#AW8629P

Every Acura Certified Vehicle has a
72 Hour Return Policy.
Meaning that if you don't like the car, or if something actually does goes wrong, *you're covered.* Just bring it back to the dealership.

Shop our entire inventory 24/7
AcuraofColumbus.com
706-576-6700
Columbus Park Crossing

All vehicles shown are subject to prior sale & are plus tax, tag and title. Mileage limit on return policy is 150 miles, and vehicle must be in its original condition. Certain restrictions apply.

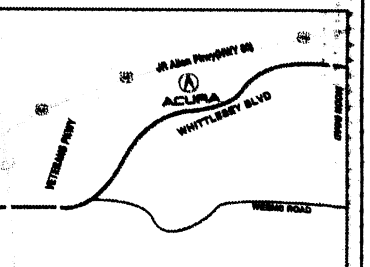

LOCATED IN COLUMBUS PARK CROSSING ON WHITTLESEY BLVD.

THE BAYONET
FRIDAY, JULY 11, 2008

COMMUNITY

She had an amazing beauty C6

★WWW.THEBAYONET.COM★

Vaccinate to prevent canine disease

THE BAYONET
Cheryl Rodewig

Parvo kills.

Parvovirus, which affects only dogs and usually puppies, typically kills within two weeks, said Dr. Lena Harris, an associate at Benning Animal Hospital in Columbus.

Symptoms include vomiting and bloody diarrhea, which often lead to severe dehydration.

Fort Benning has had several "hot spots" of parvo in the past, Harris said, since the virus can live several months in the soil.

"Because of the military, we get dogs from all over the U.S.," she said. "They bring all kinds of breeds, and the dogs also bring all kinds of diseases."

The best medicine is prevention.

"If you really love your puppy, you get it vaccinated," Harris said.

Dogs should be vaccinated for parvo as soon as they are weaned, at around four to six weeks. The vaccination is given four times every two to three weeks, so a puppy isn't fully protected until it's about 16 weeks old.

The yearly parvo vaccination has the added benefit of protecting against other canine ills, including leptospirosis, hepatitis, distemper and parainfluenza, Harris said.

Treatment is possible but expensive. Harris saves about 80 percent of parvo cases — better than the 10 percent survival rate for dogs treated at home — but vaccination is much more effective and less pricey. The vaccine costs less than $20.

Another notorious dog disease, rabies can be transmitted to any warm-blooded animal, including humans, through the saliva of an infected animal. Pets with rabies must be euthanized, and people who suspect they are infected must receive immediate treatment.

Since rabies vaccinations are mandatory by law, there are few cases reported with household pets, Harris said. However, puppies and kittens are vulnerable to the virus before they can be vaccinated at 12 weeks.

Symptoms, which can include erratic behavior, excessive drooling, stupor or aggression, may not appear for up to 10 days.

The most common carriers in the Southeast are bats, raccoons and foxes, Harris said, but even if your pet never goes outdoors, it still needs to be vaccinated.

Don't take chances with parvo or rabies, she said. Vaccination is the surest method of prevention.

If owners suspect a pet has contracted rabies, they should contact their veterinarian immediately. Anyone who sees a rabid animal or sees an animal bite a person should call Animal Control. In Columbus, call 706-561-8602 or call 911 on the weekends. On post, call the Conservation Branch at 706-544-7077 or the Military Police at 706-545-5222 after hours. For more information about pet safety, call the vet clinic at 706-545-4444.

God Bless Fort Benning opens new office



Lisa Lavallee, the new executive director at the God Bless Fort Benning office, said she loves her job. "The most rewarding part of (what we do) is having the opportunity to show appreciation to the Soldiers for what they do," she said. At the office, Soldiers can drop in for a cold drink or surf the Internet, and it won't cost them a dime. The office is also available for meetings, hail and farewells, poker nights and luncheons. For more information, call 706-505-1358.

Rachel L. Watkins

THE BAYONET
Rachel L. Watkins

It was an evolutionary process.

A grass-roots effort to muster support for the troops led to the formation of God Bless Fort Benning Day, an annual celebration of all things Army, six years ago. God Bless Fort Benning, the non-profit organization, followed soon after. Now, the finishing touches have been made on the God Bless Fort Benning office in uptown Columbus, and the doors are open for business.

"Business" hasn't changed since the inception of God Bless Fort Benning Day six years ago, said Lisa Lavallee, the new executive director of the organization. The office, at 1106 Broadway, will be ground zero for Soldier support efforts. Soldiers can drop in for a cold drink or surf the Internet, and it won't cost them a dime. Here they can learn about local resources and activities available to them. And here they'll find a staff, mostly volunteers, with a heart for Soldiers, Lavallee said.

"The most rewarding part of (what we do) is having the opportunity to show appreciation to the Soldiers for that they do," said the Columbus native who is married to a Soldier.

The God Bless Fort Benning office, open from 9 a.m. to 4:30 p.m. Monday through Friday, can accommodate 30 people, which makes it a great place for Fort Benning folks to host meetings, hail and farewells, poker nights or luncheons, Lavallee said. After-hour reservations may be accommodated. It costs nothing to use the facility.

For more information, to reserve the office or volunteer, call 706-505-1358.

Happy birthday, baby



Cheryl Rodewig

It was a "one-in-a-million" chance, said Christian Benner, daughter of Sgt. Kevin Benner, who gave birth to a girl, 8 pounds, 14 ounces, June 28. Elizabeth Jeanein Benner-Guerrero, born at 6:36 p.m., shares her birthday with her mother and her father, Jose Guerrero.

Kevin said the day will be a family celebration.

"A birthday is supposed to be a special day, but they don't have a special day because they're all the same, so it's a family day now," he said.

Christian and Jose said they were happy their daughter was born on their birthdays, nine days after her due date.

"You can't get the birthdays mixed up — you can't forget," Christian said. "If you forget you're in trouble."

Soldier finds plenty of reasons to commute on two wheels



Cheryl Rodewig

Maj. William Venable shows off his bike, a hybrid between a road and mountain bike, equipped with saddlebags for storage and a bell. In the future he hopes to add fenders for riding in the rain, he said.

THE BAYONET
Cheryl Rodewig

Bicycling helps keep the air clean, saves gas money and serves as a great form of exercise. Those are just three of the reasons that Fort Benning Soldier Maj. William Venable started biking to work five months ago.

"I did it initially for environmental reasons," Venable said. "I drive a big pickup truck, and I thought it was a waste for a single person. And now with the price of gas, there's an economic incentive as well."

Venable estimates that he saves about $150 a month on gas and maintenance for his truck. If he bikes to work every day, work and weather permitting, he will save his truck 7,000 miles and his wallet $1,800.

"And it only costs me an extra hour a day," he said.

Venable bikes at a moderate pace — about 14 miles per hour — during his 34-mile ride from Columbus to Fort Benning and back. In two hours, he burns about 1,600 calories.

Venable said his commute is also a stress reliever.

"It sets the tone for my day. By the time I get into the fifth or sixth mile going home, all the stress from the day is relieved," he said.

Venable also avoids the stress of congested traffic.

"I pass traffic jams every day, coming in in the morning and going home at night, and you just fly right by it," he said. "And it's fun. It kind of hearkens back to being a kid. You're on a bicycle, and you're going fast; the wind is in your face. There's a little bit of a sense of freedom versus being stuck in traffic."

The 15-mile Riverwalk, which connects the tricommunity, is a good resource for bikers, said Venable, who enjoys the scenery during his ride.

Although biking has a lot of advantages over driving, someone who usually commutes via car will have to make adjustments.

You have to get up earlier, stay in shape and have a bike that can take longer commutes, said Venable, who added mirrors, saddlebags, road tires and lights to his bicycle for a safer, more efficient commute.

On post, bikers are required to wear a helmet, ride single file and adhere to the

See **Bicycling, *C3***

Community CALENDAR

ON POST

NEWCOMERS ORIENTATION

The Army Community Service's Relocation Readiness Program holds a Newcomers Orientation and Bus Tour for Soldiers, families and civilians new to Fort Benning.

The next orientation will be from 8 a.m. to 2 p.m. Friday. This free program begins with a light breakfast at the Benning Club and includes a bus tour of Fort Benning and uptown Columbus. Lunch is also provided. Child care is available at no charge. To reserve space, call 706-545-0403.

FREE LUNCH AT OUTDOOR REC

The Outdoor Recreation program is offering a free lunch to customers of the Outdoor Recreation and Equipment Resource Center from 11 a.m. to 1 p.m. July 17 at Building 1707. For more information, call 706-545-9636.

SUMMER READING PROGRAM

"Get Buggie" — stories and crafts are featured Thursday during the Aflac Summer Reading Program at Sayers Memorial Library. It starts at 2 p.m. The event is free. For more information, call 706-545-8932.

SCHOOL AND SPORTS SCREENINGS

Martin Army Community Hospital will offer school and sports screenings from 8 a.m. to 2:30 p.m. July 19, Aug. 9 and Aug. 23. Eligible participants are Tricare Prime patients 4 to 18 years old who are attending school for the first time in Georgia or Alabama or who will be participating in sports. Patients are required to have their immunization records and military ID. To schedule an appointment, call 706-544-2273. Walk in appointments are discouraged.

FREE SUMMER LUNCH PROGRAM

Fort Benning Schools offers free summer lunches for children 18 and younger. Lunches are available at Faith Middle, McBride and Wilson Elementary schools from 11 to 1 p.m. Monday through Friday. Adults can eat for $3.

APPRECIATION DAY

Soldier and Family Appreciation Day is scheduled for Aug. 1 at York Field. Open only to active-duty Soldiers and their families, it will include free food, beverages, children's activities and musical entertainment.

Soldiers and family members 18 and older are eligible to win raffle prizes, including a 2008 GMC Sierra truck complete with GPS system. Check with www.benningmwr.com for updated information as the Soldier and Family Appreciation Day draws closer.

BACK-TO-SCHOOL BASH

Child and Youth Services will have a Back-to-School Bash Aug. 1 with free backpacks and school supplies. There will be free arts and crafts activities and inflatables. The event takes place at the Youth Services Complex from 9 a.m. until noon. For more information, call 706-545-3062.

THRIFT SHOP

The Fort Benning Thrift Shop needs volunteers. It is open from 10 a.m. to 2 p.m. Tuesdays, Wednesdays and Thursdays.

For more information and a list of items being accepted for consignment, call 706-687-4830.

ENGLISH CLASSES

Free English classes are offered from 6:30 to 9 p.m. Mondays and Wednesdays at the Western Hemisphere Institute for Security Cooperation in Room 219. For more information, call 706-545-4562.

ESC GOWNS

New wedding gowns, formal dresses and shoes are available for purchase to all military and family members at the Enlisted Spouses' Club. Wedding dresses are $75, formal dresses are $30 and shoes are $10.

ESC meets at 6:30 p.m. the first Tuesday of each month in Room 139, Building 1677, near the Tax Center and Santa's Castle. Free child care is provided. Spouses of enlisted Soldiers of all ranks are invited.

For more information, call 706-221-8059 or e-mail fortbenningesc@yahoo.com.

SAYERS LIBRARY

Sayers Library on Main Post hosts a number of meetings for readers of all ages.

For young readers and pre-readers there is the Pre-school Story Hour at 11 a.m. Tuesdays. Magician Chad Crews will perform at 2 p.m. July 29 at Sayers Library. The event is free. For more information, call 706-545-7141.

The next Family Fun Time, which is monthly on a Sunday, is Aug. 3, featuring Mouse and Cookie. The dates and characters are determined by Barnes and Noble. The Sept. 7 event features Clifford, the Big Red Dog.

Adults are invited to join the Let's Talk Books, Brown Bag and Benning Book Club discussion groups. For a schedule of meetings, call 706-545-8932.

KEYSTONE CLUB

The Girls and Boys Clubs of America Keystone Club meets at 5 p.m. every Wednesday at the CYS Youth Center. For more information, call 706-545-3070.

MARRIAGE STUDY

Active-duty Soldiers and spouses are needed for a study on Army marriages. Couples can earn money for participating. For more information, visit www.armymarriageproject.com or call Deb McCrainie at 706-505-7770.

TOT TOWN

Tot Town offers Afternoon Benning Buddies from 1:30 to 4:30 p.m. for preschoolers. Call 706-689-8698.

HEALTH CLASSES

The Family Medicine Clinic offers Tobacco Cessation classes from 3 to 4 p.m. Wednesdays. For more information, call 706-544-1805.

The Behavioral Health Clinic offers Anger Management Classes from 9 to 11 a.m. Tuesdays and Thursdays. For more information, call 706-544-3590.

The Enhanced Care Team offers Tobacco Cessation classes from noon to 1 p.m. Wednesdays. For more information, call 706-544-5159.

The Nutrition Clinic offers active duty weight loss classes at 8 a.m. Wednesdays and heart healthy classes 10 a.m. Thursdays. For more information, call 706-544-1542.

FIRST STEPS PROGRAM

Volunteers are needed for the First Steps Program at Martin Army Community Hospital. It is a program that helps parents adapt to life after having a child.

For more information, call Carolyn Harris at 706-544-2020.

CAA GRANTS

CAA provides up to $3,000 per year for two years for eligible spouses who have a high school diploma, GED or some college, one year remaining at Fort Benning and two years remaining on current enlistments.

Soldiers must be privates to sergeants, or second lieutenants to captains.

The funds can be used to complete post-secondary training or at any of Georgia's two-year community and technical colleges. The grant can also be used for training that will lead to a state-approved credential or license such as an approved certificate from a continuing education program or approved education service provider.

To schedule an appointment, call 706-545-7397 or go to the Army Education Center at Building 2602, Soldiers' Plaza. For more information, call 800-342-9647.

OFF POST

WWII ORAL HISTORY

Georgia Public Broadcasting will present a World War II Veterans Oral History Project.

The project documents the stories of the World War II generation through firsthand accounts to preserve their legacy for younger generations. It can be viewed at www.gpb.org/wwii.

CORPS DE BALLET LUNCHEON

The Corps de Ballet will present a kickoff luncheon, which includes a fashion show, Sept. 8 at the Ritz-Carlton in Buckhead, Ga. Tickets are $115 per person. For more information, call 404-831-8677.

MILITARY FAMILY SUPPORT GROUP

Auburn University Psychological Services Center will sponsor a military spouse support group for adults and children. The group meets from 5:30 p.m. to 7 p.m. every Tuesday in the Haley Center, Room 1121 at Auburn University. The group is for families with deployed or soon-to-be deployed Soldiers.

For more information, call Natalie Heidelberg at 334-844-4889 or e-mail her at heidenf@auburn.edu.

ROSIE THE RIVETER ASSOCIATION

The Columbus American Rosie the Riveter Association chapter invites women who worked or volunteered from 1941 to 1945 during World War II to join their organization. Women eligible to become Rosies could have worked in industries supporting the war, war-related organizations, and occupations normally held by men, or they could have grown victory gardens, collected materials, rolled bandages and served with the USO and Red Cross.

Female and male descendents and husbands of Rosies are also eligible for membership.

To join the Columbus/Phenix City American Rosie the Riveter Association chapter, call Jonnie Clasen at 707-689-0153.

TEEN DEPLOYMENT ADVICE

The Military Child Education Coalition will print a publication about teenagers' experience with the deployment of a loved one. MCEC is looking for input from individuals 12 to 20 years old who have had a loved one deployed since 9/11. Family members of all services are encouraged to complete a questionnaire at www.nmfa.org/teen.

For more information, call Joan Barrett at 816-746-7966 or e-mail her at joan.barrett@militarychild.org.

BASIC COMPUTER CLASS

The Phenix City-Russell County Library offers free computer classes from 10 to 11 a.m. every Monday. No registration is required. For more information, call 334-297-1139.

MOMS CLUB

The MOMS Club of Columbus, a nonprofit international organization supporting stay-at-home moms, meets at 10 a.m. the first Monday of each month at the North Columbus Library and at 10 a.m. the third Monday of each month at Lakebottom Park.

For more information, send an e-mail to columbusmomsclub@yahoo.com.

IRAQ STAR

Iraq Star is a publicly funded nonprofit organization that provides reconstructive surgery to disfigured American Soldiers upon their return from Iraq or Afghanistan. Iraq Star has 142 board certified plastic and reconstructive surgeons in 38 states offering their services free of charge. The organization provides transportation, hotel accommodations, food, medical supplies and medications.

Angel Flight flies Soldiers to and from their surgery when located within 300 miles of their surgeon.

For more information go to www.iraqstar.org or call 760-568-4039.

OPERATION OPEN ARMS

Operation Open Arms is a network of businesses and community organizations working together to offer complimentary vacation services such as lodging, dining, fishing charters, sailing trips and more to active-duty military on temporary leave from a foreign duty station and vacationing in southwest Florida.

Military personnel and their family members are personally responsible for contacting and making all hotel, fishing and other reservations after viewing the OOA Web site at www.OperationOpenArms.com.

All offers are subject to availability. Complimentary services are available only to active-duty military on temporary combat leave with orders to return to combat; serving in a foreign duty station and on two week leave; or returning to a combat zone without being offered a combat leave, such as with U.S. Marines.

Military ID, leave form and official orders are required.

DONATE A CAR

Donate your vehicle, in any condition, to the National Kidney Foundation of Georgia's Kidney Cars program.

Call 800-488-2277. A packet will be mailed to you, with a self-addressed envelope, to return a signed title and odometer statement.

You will be contacted to arrange for free towing. Vehicles are sold at auction, with all proceeds benefiting the NKF of Georgia.

WWW.VETERAN.COM

U.S. military veterans can keep in touch with their friends and former comrades through an online community at www.veteran.com.

For more information, go to www.veteran.com or call 813-997-9636.

HIRE A HERO

Hire a Hero is a nonprofit organization that uses online social networking tools to help the military community adapt to the civilian sector.

For more information, go to www.hireahero.org.

COMMUNITY BRIEFS

Send event information to lori.egan@us.army.mil. Please include your name and contact information.

The Tax Center is open today to help Soldiers who've returned from deployment file their taxes. For more information, call 706-545-3281.

Soldier and Family Appreciation Day set for Aug. 1

THE BAYONET
Rachel L. Watkins

It's the Fourth of July all over again.

The Aug. 1 celebration of Soldier and Family Appreciation Day on Fort Benning will include games, giveaways, fireworks and a concert. Activities will start at 5 p.m. on York Field in front of Infantry Hall.

"Whether Soldiers got back last year, six months or two days ago from a deployment, this is a welcome home for all of them," said Chuck Walls, deputy garrison commander. "It's also a way to thank Soldiers and their families who have endured significant hardships during deployments."

Soldier and Family Appreciation Day activities and refreshments will be free to all active-duty military and their family members with military ID cards.

Country music's Miranda Lambert will headline the music concert, followed by Eve 6, an alternative rock group, and Kimberley Locke, a rhythm and blues artist.

Other activities will include inflatables, video games, a rock wall, a petting zoo and crafts for the children. And for the adults, there will be a drawing for a big screen TV, a motorcycle and a truck.

The event will end with a fireworks show at 10:30 p.m.

For more information, call 706-545-3328.

Bicycling: Requires safety gear, common sense

Continued from C1

same rules of the road as motorized vehicles, according to Army regulation 190-5. During times of limited visibility, reflective clothing, front and rear reflectors and a white headlight visible at 300 feet are mandatory. Cell phones and headphones are also prohibited.

"I don't think you can ever be too careful," said James Whitlock, Combat Readiness safety specialist.

Whitlock said cyclists should use extra caution in the rain, when coming around curves, or whenever their reaction time is compromised.

"Sharing the road with bigger, faster vehicles puts you at risk," he said. "You can't rely on others for your safety. It's fun to go down the hill at 37 miles per hour, but it's not like when you're in a car with a protective shell. All you have is a helmet."

Whitlock, who recently completed a 400-mile bike run from Atlanta to Saint Simons Island, Ga., said having a traveling companion is a good idea for longer treks. On shorter trips, like his 13-mile commute to work, he carries tools to patch tires and adjust bike chains and his cell phone for emergencies. For rougher terrain, elbow and knee pads come in handy.

When considering bicycle safety, you also have to think in terms of personal fitness, Whitlock said.

"You might want to start slow," he said. "I didn't. I jumped on a bike one day and rode 17 miles, and when I got off, I realized I probably should have worked up to it. And I would suggest you always check with a doctor before any strenuous activity, especially long distance bike riding."

Whitlock, who cycles to reduce the impact on his knees that comes with most other forms of exercise, said bicycling is a wonderful pastime and a good way to meet new people, but safety must come first.

"It's great enjoyment. It saves you money. But use common sense," he said. "Everybody likes to just go and feel the breeze blowing, but you have to be careful."

For more information about bicycle safety and regulations, call Whitlock at 706-545-4844.

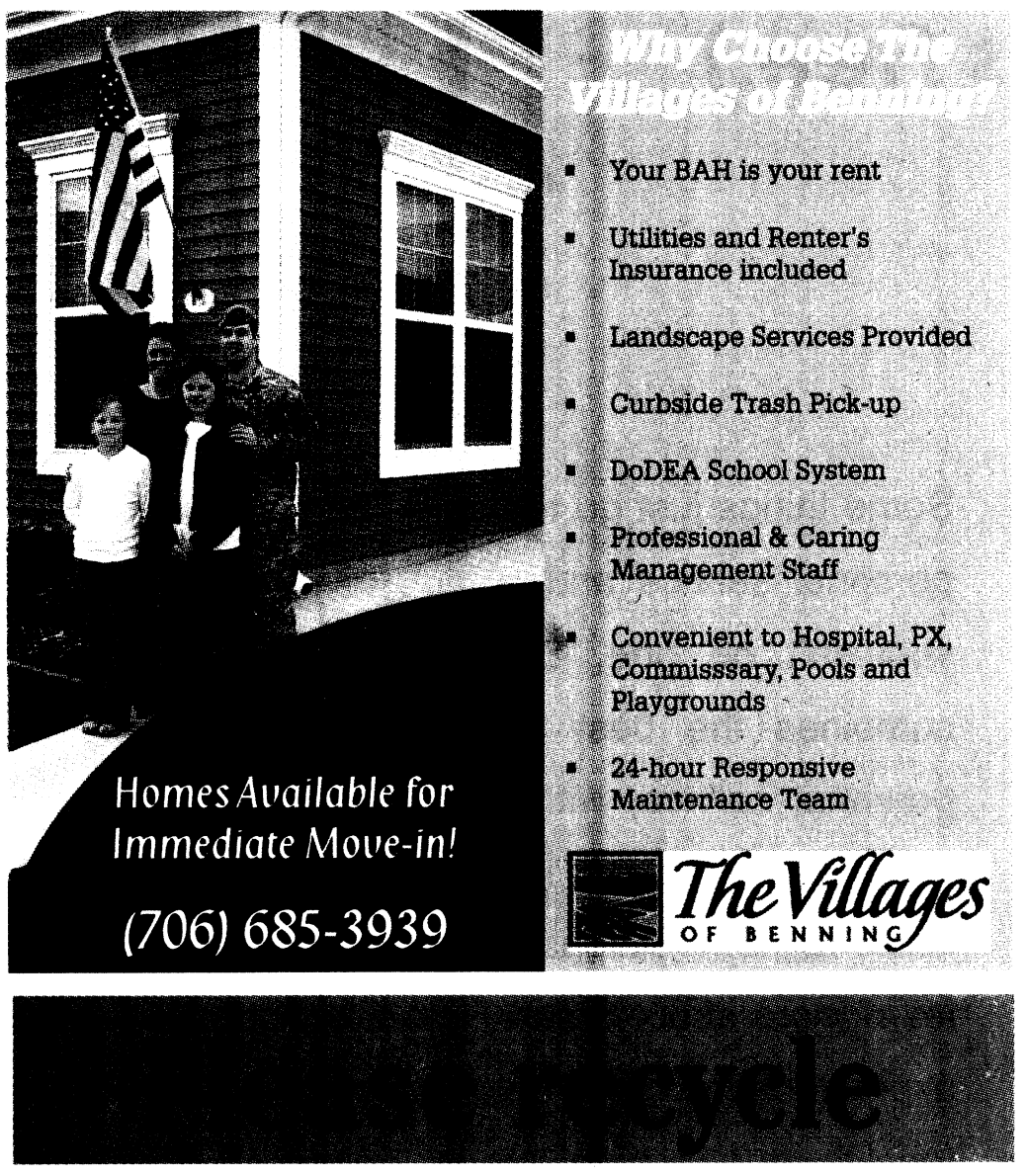





PUT YOUR CAREER FRONT AND CENTER

Wherever in the world you're stationed and whatever career path you choose to follow, Troy University is here to serve and help you advance through the ranks.

For more than 50 years, Troy University has supported the military community, offering flexible and convenient degree programs online and on-site at installations and civilian sites throughout the U.S. and abroad.

TROY offers accredited undergraduate and graduate degree programs in business, management, criminal justice, international affairs, public administration, human resources, computer science and sport and fitness management to name a few.

Troy University has always been here for you and will continue to serve you locally and around the world.

TROY UNIVERSITY
A future of opportunities.

Civilian and Military welcome.

706-689-4744
troy.edu
benning@troy.edu

Turn your military experience into college credit.
Call to find out more information.

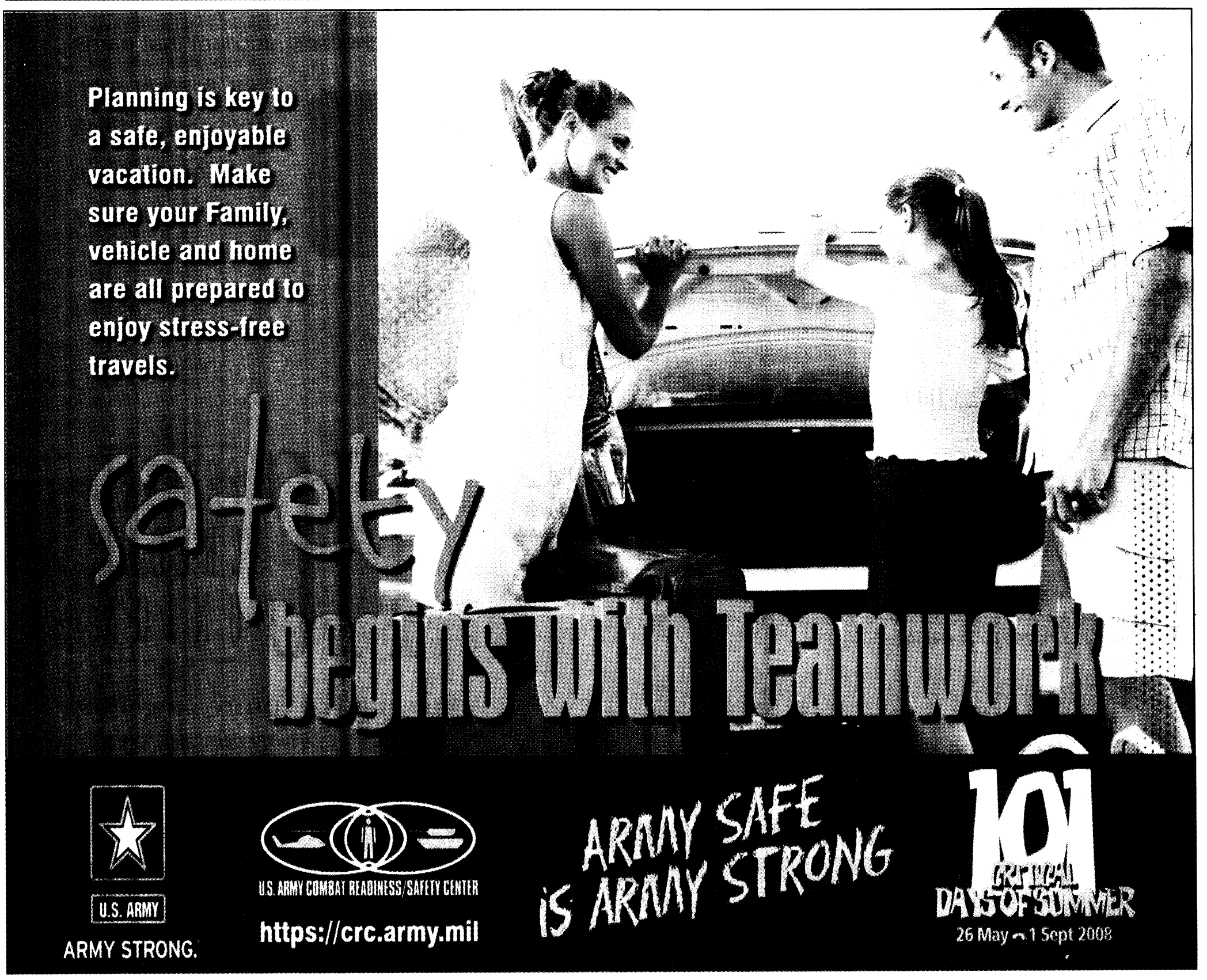

Smart Rate CHECKING

Earn 4.00% APY*

High Yield Rate. High Touch Service.
(And it's Free.)

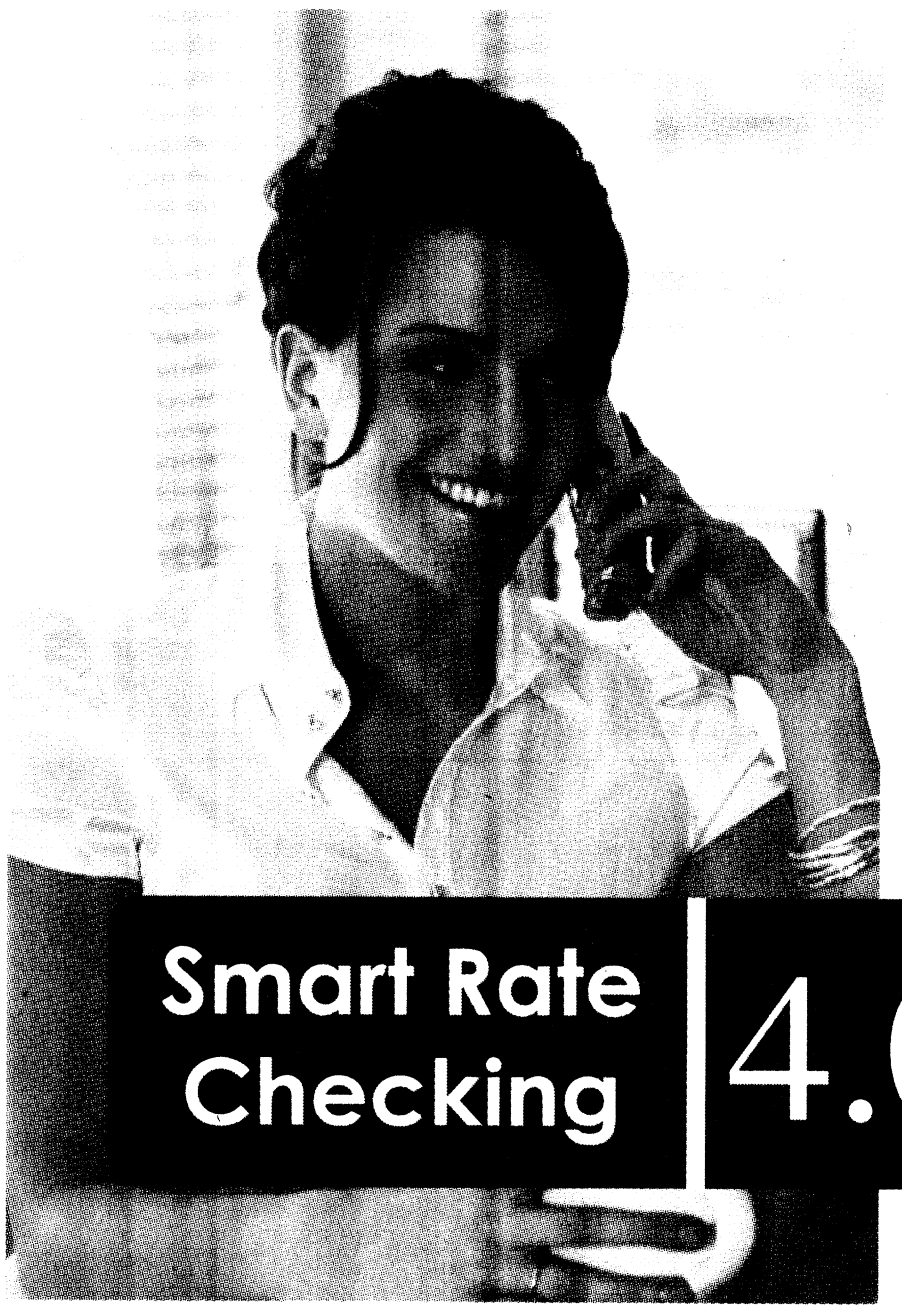

Some things just go together. But a lack of personal service and a high dividend rate shouldn't be one. Smart Rate Checking combines the best we have to offer in personal service, with a dividend rate you usually find on an internet only site. So come by our dialogue branches today to learn more about Smart Rate Checking and experience the credit union difference. You'll receive outstanding credit union service and a valuable checking account that earns you a great rate. And we think that those things should definitely go together.

You're eligible for membership if you live, work, worship, volunteer or attend school in any of the following counties: Lee, Russell, and Macon counties in Alabama or Muscogee, Harris, Chattahoochee and Marion counties in Georgia. Contact a TIC representative at 706.320.8500 for further details.

TIC FEDERAL CREDIT UNION

Building the future...together.
Today. Tomorrow. Always.®

NCUA Federally Insured by NCUA

706.320.8500 • www.ticfcu.com • Toll-Free 877.332.1269

*APY=Annual Percentage Yield. 4.00% APY is accurate as of July 1, 2008 and is paid on balances to $5,000.00. Smart Rate Checking account holders receive two (2) free non-TIC ATM/POS transactions per month. The operator of the ATM may assess a fee for cash withdrawals and balance inquiries. Smart Rate Checking account holders must agree to receive statements electronically and have a direct deposit of at least $100.00 per month. If Smart Rate Checking account holders do not satisfy the monthly requirements, account will be converted to Rewards Checking. Rates subject to change without notice.

CHURCH BRIEFS

VACATION BIBLE SCHOOL

Rose Hill Baptist Church, 2100 Hamilton Road, Columbus, will hold an arts camp Vacation Bible School Monday through Friday for children ages 5 to 12. The supper is at 5:30 p.m. and the camp is from 6 to 8:30 p.m.

To register, call 706-315-6202.

BILLY GRAHAM MINISTRY

The Billy Graham Evangelistic Association awards scholarships for active-duty service members and their families to attend a seminar at The Cove in Asheville, N.C.

A list of seminars and an application can be found at www.billygraham.org/thecove.

NORTHSIDE CHRISTIAN CHURCH

Students in grades six through 12 who are interested in participating on Bible Bowl teams are encouraged to meet at 6 p.m. July 13 at Northside Christian Church in Columbus. Teams will travel to compete around the state. For more information, call 706-324-5220 or send an e-mail to northsidechurch@bellsouth.net .

Northside will also host a Power Lab Vacation Bible School from 6 to 8:30 p.m. July 6-10. Send an e-mail to northsidechurch@bellsouth.net to register.

CLUB BEYOND

Club Beyond is a non-denominational ministry for Fort Benning students in grades 6 through 12. The club offers Monday night Bible studies, club activities every Thursday for high school students and every other Thursday for middle school students. For more information, call Steve Paquette at 706-681-8948.

MARRIAGE ENRICHMENT

The Family Life Center hosts marriage enrichment classes at 8:30 a.m. the first Friday of each month. For more information, call 706-545-1760.

MILITARY WIVES SUPPORT GROUP

Cascade Hills Church offers a military wives support group at 5 p.m. Saturdays in Room 219 at Cascade Hills church. Child care is provided. For more information or directions, call 706-327-5743, ext. 28, or visit www.cascadehills.com.

SUNDAY SCHOOL

Protestant Sunday School is 9:30 to 10:30 a.m. every Sunday in the Follow Me Chapel.

Classes are for all ages. Infant care is provided and transportation is available on post.

For more information, call 706-545-7513.

CATHOLIC WOMEN OF THE CHAPEL

The CWTC meet from 6:30 to 8:30 p.m. every second Tuesday of the month at the Follow Me Chapel on Ingersoll Street. For more information, call Jane Kuhbander at 706-689-6600.

SENSATIONAL SOLO

Sensational Solo Women is an outreach ministry for women who are single (even temporarily because of deployment).

For more information, e-mail Shirley Koop at shirleyjkoop@aol.com.

FORT BENNING RELIGIOUS SERVICES

PROTESTANT

SUNDAY

9 a.m.	The Infantry Center Chapel
9 a.m.	Airborne Chapel
11 a.m.	The Infantry Center Chapel
10:30 a.m.	Kelley Hill Chapel
11 a.m.	Follow Me Chapel, Main Post
11 a.m.	Sightseeing Road Chapel

WEDNESDAY

Noon	Follow Me Chapel

CATHOLIC

WEEKDAY MASS

Noon	Follow Me Chapel

SATURDAY MASS

4:30 p.m.	Follow Me Chapel

SUNDAY MASS

9 a.m.	Follow Me Chapel
5 p.m.	Martin Army Community Hospital

SUNDAY SPANISH MASS

12:15 p.m.	The Infantry Center Chapel

JEWISH

SUNDAY

8 to 9 a.m.	Regimental Chapel, Sand Hill

MUSLIM

SUNDAY DARUS ISLAMIYYAH

4 to 5 p.m.	Soldiers' Chapel, Sand Hill

FRIDAY SALAT-UL JUM'AH

4 p.m.	Soldiers' Chapel, Sand Hill

DENOMINATIONAL & SPECIAL EMPHASIS

SATURDAY WORSHIP SERVICE

8:30 p.m.	Seventh Day Adventists, Soldiers' Chapel

SUNDAY WORSHIP SERVICES

9 to 11 a.m.	Mormon, Treadwell Barracks, Classroom 2, Sand Hill
2:45 to 3:45 p.m.	Lutheran, Episcopalian, Soldiers' Chapel, Sand Hill

Places of Worship

North Highland
Assembly of God... A Good Idea
Sunday School 9:30 a.m.
Worship 10:30 a.m.
Servicio Hispano 5:00 p.m.
Wed. Family 7:00 p.m.
Bread of Life TV Broadcast,
Sundays at 8:00 a.m. on WTVM, Channel 9
www.north-highland.org
7300 Whittlesey Blvd., 706-561-7777
Join us for dinner Wednesday, 5-6:30pm
FREE with this coupon

Ministerio Evangelístico Mundial
Centro de Adoracion Puerta del Cielo
Localizado en The Impact Center
E-mail: centrodeimpacto@yahoo.com
Lunes 7PM: Oracion y Discipulado
Miercoles 7PM: Educacion Cristiana
Viernes 7PM: Servicio Evangelístico "Uno mas para Cristo"
Domingo 1:30PM: Servicio de Adoracion/Iglesia del Niño
1600 Blanchard Blvd. • Columbus, GA
706.323.6606 • Fax 706.923.9017
www.centrodeimpacto.org
Pastors Freddie & Olga Diaz

Iglesia de Dios Nuevo Pacto
"Impactando a Columbus Para Cristo"
Ofrecemos Servicios Alimentarios
Llame al (706) 569-0902
¿Necesita transportación?
Llame al (706) 315-9216
Tenemos buzón de voz 24 horas al dia.
"Nuestra casa su casa"
Para más información visitenos
www.nuevopacto.org
Servicios

Domingo	10 AM Escuela Dominical
	11 AM Servicio Adoración
Lunes	7 PM Célula de Damas o Caballeros
Martes	9 AM Ayuno
Miércoles	7 PM Servicio de Oración/Estudio Bíblico
Viernes	7:30 PM Servicio de Adoración

Pastor Pedro F. Díaz
4421 Primrose Road • Columbus, GA 31907
(706) 569-0902

St. John Chrysostom Orthodox Mission (OCA)
MEETING AT
1051 U.S. HWY 27, CATAULA, GA
SUNDAY 10 AM
FOR MORE INFORMATION:
332-4246 OR 570-8467
All Services in English

PALM TREE INTERNATIONAL MINISTRIES
The righteous shall flourish like a palm tree...Psalm 92:12
THE REMNANT CHURCH SERVICES
Sunday School – 9:00 A.M. • Sunday Worship – 11:00 A.M.
Tuesday Bible Study – 7:00 P.M. • Wednesday Prayer – 7:00 P.M.
HISPANO SERVICIOS: CENTRO CHRISTIANO YHVH-NISI
Domingo – 4:00 P.M. En El Templo
Servicio Congregacion al de Adoracion Viernes – 7:30 P.M. Practica del grupo
telefono/oficina (706) 563-7619 – Pastor Dora Bernal
Pastor Sharon Billins
Senior Pastor
1605 & 1611 Third Ave., Cols.
Office/Fax: (706) 568-7084
www.sharon-billins.org

St. Anne Catholic Church
Rev. J. Gerard Schreck, Pastor
Rev. Mark Van Alstine
Masses Saturday Vigil 5:30 pm
Sunday 8:00am, 10:30 am, 12:30 pm
Monday through Friday 7:30 am
2000 Kay Circle, Columbus GA 31907
706 561-8678
www.stannecsg.com

Redeemer Lutheran Church
4700 Armour Road
Columbus, GA 31904
(706) 322-9026
SUNDAY SCHOOL.....9:00 AM
PRAYER & MEDITATION.....10:00 AM
SUNDAY WORSHIP.....10:15 AM
NURSERY PROVIDED
WEDNESDAY DINNER.....5:30 PM
WEDNESDAY SERVICE.....7:00 PM
Easy access from I-185 at exit 7, located west of I-185, 1 block north on Armour Road
Rev. Carl Peterson, Pastor

GRACE BAPTIST CHURCH
GRACE CHRISTIAN SCHOOL
Experience A Touch of Grace!
Servicios en Español
Service Times
Sunday School – 9:45 am
Sunday Morning – 11:00 am
Sunday Evening – 6:00 pm
Wednesday Evening – 7:00 pm
706-323-1046
Affordable, Quality Education!
Accredited • ABEKA Curriculum • Extended Care • Honors Program • Computers • Licensed Day Care • K-3 – 12th Grade • Sports
GCS does not discriminate against students of race, color, nationality or ethnic origin
706-323-9161
2915 Fourteenth Ave. • Columbus, Georgia • www.amazingrace.net

New Covenant
Pastor Timothy & First Lady Betty Cole
Christian Education.....9:30am
Morning Worship.....11:00am
Healing & Anointing Service.....1st & 3rd Sunday at 6pm
Hour of Power: Weekly Bible Study w/Pastor Cole at 7:00pm
Youth Ministry:
Dancers, steppers, singers, team summit & more
1408 Shepherd Dr., Columbus
706-304-3946
LISTEN TO "A Relevant Word for a Relevant Time" 101.3 @ 10am on Sundays

Church of Christ
Torch Hill Road
Sunday School 10:00 A.M.
Morning Worship 11:00 A.M.
Evening Worship 6:00 P.M.
Wed Bible Study 7:30 P.M.
Nursery Provided
Near Ft. Benning
Carroll Collins, Minister
2009 Torch Hill Rd
706-687-9908 or 706-325-3183

St. Matthew Lutheran Church
"We welcome you!" ELCA
SUNDAY WORSHIP 8:30 & 10:30 A.M.
SUNDAY SCHOOL 9:15 AM
LOCATED ONE MILE EAST OF I-185 ON MACON ROAD, COLUMBUS
4026 Macon Road • 561-3406
Rev. Lawrence Barksdale, Pastor

TRINITY Episcopal Church
• 8am Rite I, Chapel
• 9:30am Sunday School for all ages
• 10:30am Rite II, Church
Wednesday 5:45pm Family Dinner followed By Programs
(Uptown) 1130 1st Ave Columbus, GA
706-322-5569
Building a Spirit-empowered community that serves and celebrates Christ

St. Mary Magdalene Episcopal Church
Harry A. Carlsen, Vicar
Holy Eucharist & Sermon
Sundays, 10:30am
Sunday Bible Study 9:30am
4244 St. Mary's Road
Columbus, GA 31907
706-689-2790

BEYOND HERE BEYOND NOW
St. Thomas Episcopal Church Celebrates 50 Years Of Ministry
Beauty of Worship & Music; Inclusivity; Community Outreach
St. Thomas Day School (6 mos - 4 yrs.)
Sunday: Worship 8AM & 10:30AM
9:15 Christian Education (all ages)
Wednesday: Healing Eucharist 5:30PM
6PM family dinner and programs
2100 Hilton Avenue, Columbus
706.324.4264 www.saintthomascolumbus.com
Member Worldwide Anglican Communion

Edgewood Presbyterian Church
THE SOLUTION TO SUMMERTIME BOREDOM:
Power Lab VBS July 20-24
for children, teenages, and adults!
(Interpreted for the deaf; call office.)
Sunday Morning Worship..... 11:00 A.M.
(Nursery and Children's Church Available During the Service)
Sunday School all age..... 9:30 A.M.
(Nursery Available)
3617 Macon Rd., Columbus
www.epclife.com
Church Office: 706-561-5137

True Vine Ministries International
4105 Beallwood Ave
Columbus GA 31904
Phone: 706-320-0196
Bishop Chris Abernathy
Are You Seeking God?
Are You Ready For the Next Level?
Sunday School.....9:00 AM
Sunday Worship.....11:00 AM
Tuesday School of the Prophets..7:00 PM
Friday Night Joy Service.....7:00 PM
Take I-185 at exit 7 towards Ryan's, turn left on Hamilton Road, right onto 41st St.
Jesus is LORD

Anglican Mission Church of the Resurrection
1928 Book of Common Prayer
Lee Roads 175 and 145 Salem, AL
The Rev. Canon Richard L. Waller Vicar
Services 10:00 AM CST Sundays
706-569-9864 or 334-864-8631

Your family is welcome at
St. Matthew's-in-the-Pines Episcopal Church
Sunday Worship 11 a.m. ET
38 Longview St. Seale, Alabama
Only 14 min. from Hwy 165
For info call 334-855-2186

Victory Drive Church of God
Kenneth L. Rayley
Pastor
Sunday School: 10a.m.
Sunday Worship: 11am & 6pm
Wed. Bible Study: 7p.m.
Ministering to the Military & Community Since 1971
3944 Victory Dr. ~ Columbus
Church: 706.689.3359
Resident: 706.682.5474

ST. GEORGE'S anglican church
Ancient Worship ... Timeless Faith
Sunday Mass .....0800 & 1015
Sunday School – All Ages 0900
Wednesday Family Night
Mass/Supper/Study Groups 1800
422 Broadway • 706-322-2010
www.StGeorgesAnglican.net

Don't let fear dictate how you live life

1ST BATTALION (AIRBORNE), 507TH PARACHUTE INFANTRY REGIMENT
Chaplain (Capt.) Neal K. Hicks

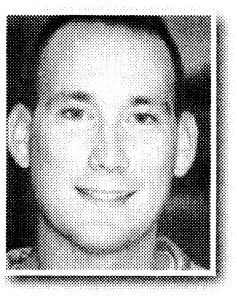

She had an amazing beauty, and it made my stomach sink like I had just ridden a roller coaster down a steep descent.

My friend Mike said I should ask her out, but I knew she was completely out of my league. Fear gripped me, and I would surely have never asked her out had Mike not questioned my manhood. But once he called me out, I knew it would be better to be turned down than to live on as the guy who would not call her. So with my pulse racing, I picked up the phone and faced my fear of calling that pretty little college girl.

Fear comes in many forms. Fear is present in our lives in many forms. Fear of being rejected by women is common. Some people fear reptiles, insects or the dark. Fear can keep us from doing the most wonderful and important things.

I watched *Jaws* before going on a weekend trip to Pensacola Beach, Fla. That almost robbed me of the joy of swimming in the warm gulf waters. Every time I was more than knee deep, I looked for a dorsal fin.

God speaks about fear in the Bible in 2 Timothy 1:7, which says, "For God did not give us a spirit of fear, but one of courage, love and self discipline." That is good stuff.

Have you ever felt fear take root in your heart? It feels like your insides are getting tight, you cannot breathe and it becomes hard to move or talk.

The Lord says that is not from him. And what do you do when there is something that is not from God in your life? Well, you have a few options:

• You can let it paralyze you and make you completely ineffective. People choose this option all the time. The person who chooses this usually has thoughts like, "If I sit here real still, the storm will pass and then I can get moving again."

• You can leave the situation. This is not a bad option at times, but people who choose it as a frequent response get used to running away. This person usually thinks, "This is not worth it. I'm out of here." Pretty soon his life is a string of missed opportunities.

• You can engage the source of fear. This usually has the best results, as God does not want us to let fear dictate our lives. This person usually thinks, "Lord, I'm uncomfortable and need your strength. Help me through this."

I encourage you to engage in option number three. When you feel that fear creep in — your breath gets short and your heart races — you recognize that you have a great opportunity.

You can choose to act against how you feel and embrace the spirit God desires you to have, which is the spirit of courage, love and self discipline. Great things come from following God's desire for your life, but they always come at the moment we must change.

Twelve years ago, Mike played that card like a double-dog-dare, so I picked up the phone and called a girl. She said yes. First, she said 'yes' to a date on Nov. 9, 1996, and then again to marry me on Aug. 22, 1998. Next month we celebrate 10 years of marriage.

I only had to overcome fear one time, and I received God's greatest gift aside from salvation. How many blessings do we miss because of fear?

I hope you will fear no evil because the Lord, your God, is with you, and he wants to bless you.

Is our respect for others communicated by our words?

CHAPLAIN FAMILY LIFE CENTER
Chaplain (Maj.) Richard Garvey

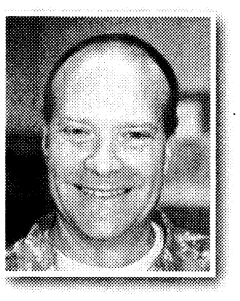

I just finished a weeklong conference in San Francisco called "Smart Marriages." The conference offered a variety of programs, including Divorce Busting, becoming a Certified Love Educator and how to Avoid Marrying a Jerk.

After a 4:30 a.m. start, bad weather delayed the flight to Atlanta and late luggage almost made me miss the shuttle to Columbus. I wondered about Murphy's law.

The shuttle was full — me, an elderly woman, an older man and what appeared to be eight other Soldiers — and we weren't making much progress because of a wreck and rubbernecking.

Then the passengers starting using cell phones — "Sir, I am running late, we are stuck in traffic." "Hey, I am late, we will be another hour."

There is no privacy when you're using the phone in a van —everyone hears everything.

It wasn't a blissful day.

One call angered and embarrassed me. A Soldier called his buddy (I assume) and talked about the hangover he had from drinking the night before. He dropped the "F bomb" frequently.

What kind of an example is this Soldier? Does he not know where he is or even who is around him?

I was embarrassed and offended by the language he used within ear shot of someone's mother and probably grandmother. I wonder what that lady is thinking about Soldiers today.

Wasn't he taught to respect his elders? I wondered how he would speak to his own mother.

His behavior was totally lacking in respect for others. Are we still conducting sensitivity training?

Too often in our own relationships we disrespect our loved ones, too. We say harmful things to them, sometimes out of ignorance, and sometimes we forget to engage the brain.

Words have meaning and words say a lot about a person. What do your words say about you? You have heard that the pen is mightier than the sword. Words are powerful.

A collection of wisdom literature found in Proverbs says death and life are in the power of the tongue. Proverbs says even a fool is thought wise if he keeps silent, and discerning if he holds his tongue.

This is a lesson we all could benefit from. We all need to think about the power we hold in our tongues.

Are we building our spouses up or tearing them down? Are we encouraging our children or are we discouraging them by our words? Are we supportive to our neighbors and coworkers or are we gossiping about them?

If you are experiencing difficulty communicating with your spouse, family members or friends, I invite you to come and talk with us at the Chaplain's Family Life Center.

We have trained communication coaches who can keep you positively engaged with others and out of the dog house.

For more information, call 706-545-1760 to make an appointment or stop by our office at 2606 Dixie Road in Soldiers' Plaza. We are here to help with your journey in life.

Oh, and on the same van ride, the other conversations I overheard encouraged me: "Hey, honey, we are delayed about an hour, I will see you then. Love you." "Yes Sir, thank you sir. Yes Sir, I will as soon as I get there." "God works out the details." "God is good!" It was nice to hear Soldiers show respect for their loved ones.

Watch your tongue; you never know who will be listening and the impact you will have on them.

SUMMERTIME SPECIALS
Come see what's hot!

3 pc. Cherry Tables
$59.00
Coffee table sets
$69 - $499

3pc. Trunk set
$149.00
Set shown in Oak.

$50 OFF
Any Sofa/Loveseat purchase $399 and up.
1 coupon per customer.

5 piece Dinette $149.00
Dinettes $149 - $799

$649.00
Sofa & Loveseat
Many colors to choose from!
Sets marked at $649.
Chaise lounge available.

Standing Mirror
$39.00
Available in Oak and Cherry.

3 pc. Bistro
$149.00
$149-$449
Matching Rack $89

5 pc. Dining Set $399.00

Vanity w/ bench
$79.00
Available in Cherry or Oak.

Canopy Beds
King also available
$49.00
Canopy Accessories $35-$69
Nightstands, etegeres...

$329.00
Roller glides, dresser w/ mirror, headboard and frame
Bedrooms $219 - $1399

SPECIAL PURCHASE
PILLOW TOP SETS
QUEENS $239
KINGS $359

Same Day Delivery! Pick It Out This Morning, Sit On It Tonight! Free Layaway!

Classic Plus $59.50
Twin $59.50 ea. pc. Queen $94.50 ea. pc.
Full $84.50 ea. pc. King $86 ea. pc.

Sleep Easy 7 yr. Warr. $84.50
Twin $84.50 ea. pc. Queen $122.50 ea. pc.
Full $104.50 ea. pc. King $113 ea. pc.

Accord Pillowtop $95
Twin $95 ea. pc. Queen $125 ea. pc.
Full $110 ea. pc. King $120 ea. pc.

Chiro Cloud 20 YR. WARRANTY
Twin $139 Ea. Pc.
Full $169 Ea. Pc.
Queen $189.50 Ea. Pc.
King $183 Ea. Pc.

Posture Phase One
10 yr. $89.50
Twin $89.50 ea. pc.
Full $109.50 ea. pc.
Queen $124.50 ea. pc.
King $120 ea. pc.

Regal Splendor
Twin $99.50 ea. pc.
Full $124.50 ea. pc.
Queen $149.50 ea. pc.
King $133 ea. pc.

Memory Foam
Special Purchase
Queen $799
King $899

*Prices Apply When Sold in Sets
Quality Furniture • Warehouse Prices

BARGAIN FURNITURE WAREHOUSE
3731 Macon Rd.
Columbus, GA 31907
706-569-7055
Open 7 Days A Week
Mon. - Fri. 10-8
Sat. 10-6 • Sun. 1-6
Visa, MC, Amex, Checks

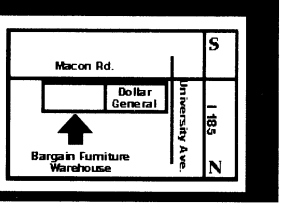

Expect a Miracle!
FAITH OUTREACH CHURCH
Faith Teaching • Healing Services Weekly • Teen Challenge • Great Praise Services • Marriage Counseling
Get Married in front of the picturesque Pool of Bethesda!
Pastors Thomas & Deborah Carstens
1306 23rd Court (off 24th Ave. in Phenix City)
For more information: 334-298-7069

VOTE
2008 General Election

As the Army's Senior Service Voting Representative, I strongly encourage you to participate and cast your vote in the 2008 General Election. Voting is the essence of our democracy and one of our most fundamental Constitutional rights. Our elected officials have very important jobs; the good news is, you have a voice in who is elected to do them...if you vote. You can exercise your right to vote by completing the Federal Post Card Application (FPCA Standard Form 76) or complying with the ballot request procedures enacted by the state in which you vote. The FPCA Standard Form 76, or other request, should be mailed or sent electronically as soon as possible. You should then receive your absentee ballot as requested. The Federal Voting Assistance Program has been working with the states to allow ballots to be submitted and received electronically. Check with your Unit Voting Assistance Officer (UVAO) for your state requirements.

Mailing guidelines differ from state to state; therefore, we recommend you check your state's guidelines by contacting your UVAO, or by visiting the Army Voting Assistance Program website at www.vote.army.mil. It is imperative that you complete and send in your ballot immediately to ensure it is received by your hometown local election officials no later than your state's deadline. If you are an overseas voter and have not received your regular absentee ballot 30-45 days prior to your state's deadline, you should complete a Federal Write-in Absentee Ballot (FWAB) and send it to your local election official. If you later receive your absentee ballot, you should also complete and send it in for processing.

The 2008 General Election is quickly approaching, so please don't wait until the very last minute to register and or send in your absentee ballot.

BE SMART. DO YOUR PART. VOTE!

REUBEN D. JONES
Brigadier General, USA
The Adjutant General

For voting assistance information, contact your Unit Voting Assistance Officer.

Accountants offer tips for newlyweds

GEORGIA SOCIETY OF CPAS

ATLANTA — The summer is a popular time for weddings, and it's important that newlyweds get off on the right foot as far as their finances are concerned.

A total of 84 percent of couples said that money causes arguments in their marriages, according to a *Money* magazine survey. But taking the right steps now can save a lot of tension and disagreement later, according to the Georgia Society of CPAs. Here are some recommendations for getting the right start financially.

BE HONEST

To avoid unexpected surprises, talk before you tie the knot about each person's financial situation. A marriage is sure to get off to a rocky start if one spouse learns that the other has thousands of dollars in debt or earns far less than they had claimed.

Your spouse will find out your financial secrets at some point, so it's best to reveal them before marriage so that both people enter the union with realistic expectations.

SHARE YOUR DREAMS

It's also important to be candid about your financial hopes so you're sure your spouse shares them. There could be disagreements down the road if one spouse is aspiring to a luxury lifestyle while the other has a more low-key approach in mind. Sit down together before the wedding and have a truthful discussion about your income, your assets and liabilities and plans for the future.

Talk also about how you will make financial decisions in the future and how you will handle regular bookkeeping and investment planning. Understanding each other now will cut down on disagreements later.

GET YOUR DOCUMENTS IN ORDER

Marriage triggers several changes that should be reflected in key financial paperwork.

For example, you may want to add your new spouse as the beneficiary for your insurance policies, 401(k) plan, individual retirement account, investment and savings account or any other assets.

If you are taking your spouse's name, make sure the name change is made on your Social Security card, driver's license and other identification, as well as on insurance policies and bank or retirement accounts.

REVIEW YOUR INSURANCE

A newly married couple may find that their combined insurance leaves them with too much or too little coverage in some areas. If you are moving into a new home or combining households, assess your homeowner's or renter's policy to make sure it fully covers your new location. Look into each spouse's health insurance, as well, to see if one policy is cheaper and if it can be used to cover both spouses. This is also a good time to begin analyzing your life insurance options to ensure that each spouse is well provided for and that you have chosen the policy that best suits your needs.

LOOK TO THE FUTURE

To set a sound foundation for your future, create a budget immediately that is based on your newly combined incomes and monthly expenses and stick to it. A realistic budget can help you avoid financial problems and disappointments down the road. It's also a great tool to use when setting your near- and long-term financial goals.

And, as you begin your new life together, don't forget to write or update your wills. This step will ensure there are no unnecessary delays with inheritances later.

Six sun precautions to prevent burns

MCG HEALTH
Dr. Clay Stallworth

AUGUSTA, Ga. — Summer is a time for children to get outside and play without the worries of school and homework.

However, parents should take some basic precautions regarding sun safety.

The sun is healthy for us but can easily be damaging as well. It is estimated that we get about 80 percent of our total lifetime skin exposure in the first 18 years of life.

Research has shown that two or more blistering sunburns as a child or teen greatly increases the risk of developing skin cancer later in life.

Hide Inside Ultraviolet rays are most harmful between 10 a.m. and 4 p.m., so it's best to "hide" indoors during this time. If this is not possible, try to find a shaded area. Babies 6 months and younger should be kept out of direct sunlight.

Dress to Impress Clothing helps protect against UV rays.

Fabrics with a tight weave are best.

To determine how tight a fabric's weave is, try holding the clothing up to a light and seeing how much light shines through.

The less light, the better. Clothing made of cotton is both cool and protective.

Top 'Em Off Hats are a fun and easy way to shade the face, ears, scalp and neck from the sun. Though baseball caps are well-liked by children, they do not provide protection for the ears and neck. Be sure to use sunscreen on exposed areas.

Rub It In There are many great sunscreens with special formulations for children. Use sunscreen with at least SPF 15 and UVA/UVB protection. UVA rays damage deep layers of skin and play a significant role in wrinkling and the dangerous skin cancer melanoma.

UVB rays damage the outer layer of skin, which is known as the cause of sunburn and as a key contributor to skin cancer and skin aging. It is important to protect your child from both forms of UV rays. Apply sunscreen 30 minutes before going outside and reapply every two to three hours. Don't forget about lips, hands, ears, feet, shoulders and behind the neck.

The American Academy of Pediatrics suggests that use of sunscreen on babies younger than 6 months old is not harmful.

They recommend using sunscreen on small areas, such as the face and back of the hands.

But the best defense against sunburn is avoiding the sun or staying in the shade.

Use sunscreen on cloudy days. Many of the worst burns occur on cloudy days when people think they "don't need sunscreen."

Protect 'Em Now Sunglasses are an important part of protecting your child's eyes from UV rays, which can lead to eye damage later in life. Look for sunglasses that block 100 percent of both UVA and UVB rays.

Shade It Out A young child can also get a sunburn while riding in the car. Car shades not only protect your child from the sun, but they also provide a more comfortable ride.

Along with protecting your child, it is important to protect your own skin as well.

Remember, you're an important role model. Kids are more likely to cooperate when they see you engaging in the same behavior.

ASK THE JUDGE

OFFICE OF STAFF JUDGE ADVOCATE
Anthony Tempesta

Q: I want to set up a trust for my minor children in my will and use proceeds from my SGLI to fund the trust. How do I do that?

A: You have recognized an important fact — that insurance proceeds normally pay to a named beneficiary and do not become part of the decedent's estate.

If your SGLI policy, or any life insurance policy for that matter, names an adult as beneficiary, he or she will receive the proceeds in his or her own name. For example, if your brother Bob is beneficiary, upon your passing, Bob receives the face value of the policy. This is good idea if you want your brother Bob to get the money, but it is a bad idea if you are naming him as a beneficiary because you want him to manage the money on behalf of your minor child or children.

It is a bad idea to name an adult as an insurance beneficiary when the intended beneficiaries are your minor children for two reasons. First, the money is paid to the adult in his or her name, so the money belongs to him or her. It is possible the adult could take advantage and spend the money on himself and not on the children. Second, even if the adult was completely trustworthy, money in his name passes according to the terms of his will (or state law if there is no will).

It could be then that faithful brother Bob has every intention to provide for your children, but he passes away before he can do so. The insurance proceeds, which had become part of his estate, would then pass through his will or to his heirs, which may not include your children.

It is better to name an adult in his capacity as trustee to fund a trust for the benefit of your children. Your life insurance policy would not list "Robert K." as beneficiary, but "to my trustee Robert K. or successor trustee to fund a trust created for the benefit of my child or children under the terms of my Last Will and Testament." In this way, the proceeds are paid to the adult in his capacity as trustee for the express purpose of creating a trust to benefit your minor children.

A will cannot change insurance policy beneficiaries — this must be done with the insurance company. If you want a will with a testamentary trust, and that trust is to be funded by life insurance proceeds, you first need to create such a will and then change your insurance beneficiary designation as suggested above.

For more information, call the Legal Assistance Division at 706-545-3281.

ELVIS CRUISE MILITARY APPRECIATION!

Active Duty and Retired Military DISCOUNT
SAILING FROM NEW ORLEANS
August 28 - September 1, 2008
Hosted by Jerry Schilling - Lifelong friend of Elvis - Includes Passenger Elvis Tribute Artist Contest - Other Great Elvis Entertainment and Port Visit in Cozumel, Mexico.
Cabins from $249.00 per person/double occupancy
CALL TODAY!
1-(800) 704-3034
www.theelviscruise.com
THE ELVIS CRUISE™

Grand National, by all reports, was the single greatest site for a golf complex Robert Trent Jones, Sr. had ever seen. Experience the Links Course with the strongest finishing hole on the trail or the scenic Lake Course with the 230 yard island green.
$39.95 cart fee included
MILITARY SPECIAL
Offer good June 1 thru August 31, 2008 with current military ID. Tee times can be made up to 7 days in advance. Tax not included.
Only a 45 minute drive. Take US 280/431 to Opelika, AL and follow the RTJ signs to enjoy a day of quality golf.
Call 334-749-9042 for tee times.
rtjgolf.com
ROBERT TRENT JONES GOLF TRAIL
GRAND NATIONAL GOLF COURSE, 3000 ROBERT TRENT JONES TRAIL, OPELIKA, AL 36801

Full Brick Home On Your Land! Starting At $96,000
Serving The Entire Chattahoochee Valley Area Columbus, Phenix City & Surrounding Areas
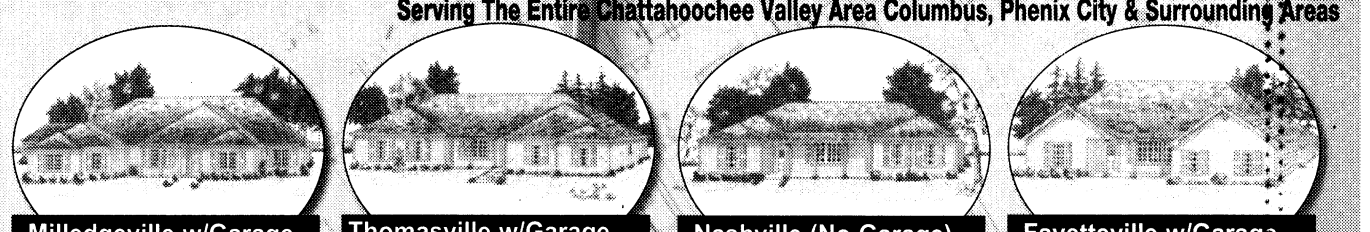
Milledgeville w/Garage
2818 Heated Sq. Ft.
4 Bed, 2.5 Bath.
ONLY $172,500
Thomasville w/Garage
2,150 Heated Sq. Ft.
4 Bed, 2 Bath.
ONLY $138,000
Nashville (No Garage)
1,620 Heated Sq. Ft.
3 Bed, 2 Bath
ONLY $102,000
Fayetteville w/Garage
1,625 Heated Sq. Ft.
3 Bed, 2 Bath
ONLY $112,500
GO GREEN!
• 2"x6" Walls w/ R-19 Insulation
• R-38 Ceiling Insulation
• Full Brick Exterior
• Low-E Double Hung Windows
• Energy Star Appliances
• Much More!!!!
Brickville Series Homes Includes
• FULL BRICK EXTERIOR
• 2" x 6" WALLS w/R-19 INSULATION
• VENTLESS GAS FIREPLACE
• TREY CEILING MASTER
• SLAB FOUNDATION
• DOUBLE HUNG WINDOWS
• 30 YR ARCHITECTURAL SHINGLES
• COMPLETE APPLIANCE PACKAGE
• CUSTOM OAK OR MAPLE CABINETS
• R-38 CEILING INSULATION
• KNOCKDOWN CEILINGS
• MUCH, MUCH MORE!!!
Summerville (No Garage)
1,472 Heated Sq. Ft.
3 Bed, 2 Bath.
ONLY $96,000
TRINITY CUSTOM HOMES
www.TrinityCustom.com
More Plans To Choose From
$47 per Square Ft. Under Roof
Centerville w/Garage
2,128 Heated Sq. Ft.
4 Bed, 2 Bath.
ONLY $132,000
Call Today For A Free Brochure!
TOLL FREE (888) 835-5485

Receive Maximum Transfer Credit
for your military training & experience
Apply today with no obligation to enroll!
Why CSU?
• Completely Online Programs
• Affordable Tuition
• Personalized Service
• Maximum Transfer Credit
• CSU Book Grant
• Begin Classes at Anytime
• No Scheduled Online Sessions
• No Residency Requirements
• Member of Servicemembers Opportunity Colleges (SOC)
• Tuition Assistance, DANTES and VA Benefits
• GoArmyEd LOI School
• Air University Associate-to-Baccalaureate Cooperative (AU-ABC) Program
Accredited Online Programs
Associate of Arts Degree:
• General Education
Associate of Applied Science Degree:
• Business • Criminal Justice Administration
• Fire Science
Bachelor of Science Degree Programs:
• Business Administration (Concentrations in Management, Finance, Information Technology, Project Management, Sports Management)
• Fire Science • Human Resource Management
• Marketing • Hospitality & Tourism
• Criminal Justice Administration
• Environmental Management
• Occupational Safety and Health
• Health Care Administration • Psychology
Master Degree Programs:
• MBA (Numerous Concentrations)
• MS Criminal Justice Administration
• MS Occupational Safety and Health
Doctor of Business Administration (DBA)
Other Degree & Certificate Programs Available
COLUMBIA SOUTHERN UNIVERSITY
Call Today or Visit us Online
877.845.8148
www.columbiasouthern.edu/military
25326 Canal Road, Orange Beach, AL 36561

Can I buy you a drink?

I don't drink with That Guy.

Which guy?

That Guy.

Who is That Guy?

VISIT WWW.THATGUY.COM

A message for U.S. Military from the Department of Defense.

THAT GUY

FREE : Active Duty or Retired Military • Eligible Dependents • Active or Retired Civil Service

THE BAYONET

CLASSIFIEDS

5 Ways to Place a Paid Ad:

1) Go to www.thebayonet.com
2) Call The Bayonet at 706-317-2106
3) Fax The Bayonet at 706-317-2126
4) E-mail Phyllis.Wolf@militarynews.com
5) Walk-in: Mon-Fri. 8am-5pm



3 LINES FOR *ONLY* $10
($3.75 for ea. line after)
Deadline: Noon, Friday preceding publication date

DEALS ON WHEELS
4 WEEKS *ONLY* $15!
Sell your Car, Truck, RV, or Motorcycle!
– 15 word max – Must be prepaid
– For private party only – $5 extra w/ photo

For Free Ad Placement go to www.thebayonet.com/advertise

CARS

2000 SUBARU OUTBACK THULE bike rack, 96k miles, 1 owner, $9,000 OBO 706-323-1011, LMSG

2001 PONTIAC GRAND PRIX. FLEET VEHICLE, FULLY LOADED, AUTO STARTER, 120K MI, $3,300 OBO. Call: 412-462-0720

2005 KIA SEDONA excel cond. 32K miles, dealer maint, $9,500. Call 706-566-9566.

EQUIPMENT RENTAL

Construction & Homeowners Equipment
10% Military Discount on Rental
Ray Rents 706-324-RENTS

AUTO ACCESSORIES

4 CHEVROLET ALUMINUM Wheels with outline white lettering, Firestone Destination LE Tires P245/65-17 $300. Call: 706-610-5601 LV MSG

FOUR 18" MAXIMA STOCK RIMS GREAT CONDITION. CALL: **706-536-4344** ASKING **$400.**

SUV & VANS

1996 TOYOTA 4RUNNER SR5, Asking $4000. Everyday vehicle, runs great. Approx 225K miles. Call 706-610-5546.

2000 CHEVY BLAZER $6,000 Good Cond. 4x4, All Pwr, Sunroof, Leather int. 76,217 mi, for info call 706-685-2932/706-573-8020.

TRUCKS

1998 CHEVY SILVERADO 4x4 $6,300 OBO Pwr W/D, Cruise, tow, Ext Cab, 3Dr, 5.0L 305CI (Better Gas) 706-681-8862.

1999 CHEVY SILVERADO Z71 Reliable, runs great! 4 Wheel drive pick-up truck. $8,000. Call: 706-587-0131.

2001 DODGE RAM 1500 4x4 Off-Road 56000 miles; fully loaded; 5.9L, leather, new tires, tow pkg, tonneau cov. Asking $11K OBO 706-536-6746

LINE-X SPRAY-ON TRUCK BEDLINERS
MILITARY DISCOUNT
Trailers & Hitches 706-596-0380

MOTORCYCLES & ATV

'06 SWIFT LUCK Bobber; firecracker red, 80 EVO HD motor; Springer, 6speed,low mileage, $18000. 706-561-9595

06' HD NIGHT TRAIN, MINT COND. LOTS OF CHROME, V-H PIPES, JETTED CARB 200MM REAR WHEEL, OVER $3K N ASSY,$13,500 OBO CALL: **706-405-1734**

1993 YAMAHA VIRAGO 750 CUSTOM V-TWIN HARDTAIL LOW RIDER, EXC COND, GAS SAVER!!! $2,500 CALL 706-464-1337

1999 HONDA GOLDWING 1500 50TH ANNIV EDITION. EX COND. SADDLE BAGS, TRUNK, WALKIE-TALKIE HELMETS, 55k MILES. $10,500 (neg) 706-593-3326.

2001 HARLEY DAVIDSON DYNA GLIDE, excellent cond, 5800 miles. $8,995 Call 706-561-5888.

2004 ALPHSPORT 250GS Comet, low mileage with rack and trunk. Incl jacket & helmet. $2549 Call-706-326-1295.

2005 HONDA CRF 250X, Great Condition, can be street legal, new graphics, 2nd owner, $2,900 OBO. Call 701-213-0170

FOR SALE '06 SWIFT LUCK custom Bobber; firecracker red, 80 EVO HD motor; Springer, 6speed,low mileage, $18000. 706-561-9595

BOATS

1998 RANGER COMMANCHE VS461 19 ft w/Johnson 150 outboard $12K, call 706-587-0131.

2001 NITRO BASSBOAT, GOLD & WHITE, 90HP MERC, TROLLING MOTOR, 2 FISHFINDERS, GREAT COND. $7,500. **CALL:706-593-9089**

UTILITY TRAILERS

TRAILER SALES, REPAIR
Truck Accessories, Gooseneck
Trailers & Hitches 706-596-0380

RECREATIONAL VEHICLES



TWO YAMAHA WAVERUNNERS with trailer. Used 1 Summer-$18K obo. call 706-662-8239.

CHILDREN'S ITEMS

TRAMPOLINE WITH SAFETY net only $140. Moving must sell. Call 706-568-9794.

THIS COULD BE YOUR AD!
Place your ad with The Bayonet. Discounts for Military, their dependents and civil service. Go online to: www.thebayonet.com

PETS/PET CARE

DOG BOARDING! MILITARY Rate! $10/dog/night. Dellwood Kennels Columbus, GA Call 706-569-9887 **www.dellwoodkennel.com**

FREE TO GOOD HOME! Mature plus-size calico cat w/great personality. Declawed/neutered. NO Children. 706-536-2032 after 5pm.

FREE TO GOOD HOME. Full blooded solid black rat-terrier, would make great companion for individual or for family. Call 706-689-9346.

FREE TO GOOD HOME. One year old American/English bulldog, white & brindle markings. Awesome family dog. Call: 706-689-9346

FULL BLOODED SIAMESE CAT have papers for on post vet. PCSing and can't take with us, asking $25 firm. Call: 706-536-8431.

TEACUP CHIHUAHUA LONGHAIRED 4 months old, loveable, loves kids, PCSing and can't take with us, asking $200 firm. CALL: 706-536-8431.

2 GIANT SCHNAUZERS BOTH FEMALE/5 MONTHS OLD/BLACK/ CALL 334-855-4120.

WANTED FEMALE SULCATA turtle over 12" please I will ask for photos 706-341-0056.

LOST PETS

REWARD!! YORKIE/POM mixed. Last seen in Grayhawk subdiv. PC, AL. Contact 334-448-0489/448-0985.

RESUME

JOB RESUME'

Professionally Written
Miltary Conversions
Resumix/Federal
Career Oriented thru Sr. Executive
Cover Letters
Interview Tips
Job Search Starts
Confidential
Call for appointment:
706-569-0090
CareerPro 360
3100 Gentian Blvd.
Cunningham
Leadership
Conference Center

MOVING SALE

AUCTION EVERY FRIDAY 7:30pm AT POSSUM TROT OFF US431 ON COUNTY 137 NORTH OF SEALE AL. RESTAURANT/RESTROOMS AVAILABLE.

WANTED: ANTIQUES, COLLECTIBLES, glassware, pottery, old tools, bric-brac, tin toys, misc items to buy. Call 334-688-0151.

LAWN & GARDEN

STEEL, CHAIN-LINKED fence. 150ft w/2 gate/entrance pieces. Exc cond. 1-yr old, $300. 706-685-3495.

MISCELLANEOUS

5 PIECE PATIO SET $75, WASHING MACHINE $100, PCSING! CALL: 706-687-4414.

BRIDAL GOWN, IVORY WITH FUSCHIA TRIM, VEIL INCLUDED ALSO. SIZE 16W. PAID $550-WILL SELL FOR $300. CALL: 706-987-7783.

DISNEY WORLD TICKET, 4 Day Park Hopper, (Adult 10+), No expiration date, asking $125, MWR/Military price $250 706-593-2282.

DOUBLE BATHROOM VANITY includes sinks & faucets. Nice Condition. call for info/photos. $250 OBO CALL: 334-614-5094

Great Deal!

FLOOR EQUIPMENT FOR sale, Vacuum and Buffer. Call 706-687-7823 or 706-593-2378.

FOR SALE: 4X6 pool table with some accessories. $30. CALL:706-562-1314 AFTER 5pm

SOLANA HOT TUB 2 seater 110 gal. plug 110 volt, asking $2,500 OBO. Call 706-563-2102.

TAMA IMPERIALSTAR 5 piece Drum, with extras. EXCELLENT condition. $700 OBO 706-587-0021

TWO LOTS IN Veterans section of Parkhill Cemetery. 15% off. 706-563-1012.

WWW.THANKYOUSOLDIER.COM- For All Who Wear The Uniform.

FURNITURE

"SLEIGH BED" HARDWOOD, Cherry collection, New, incls rails, $250, 334-750-9143.

***KING PILLOWTOP* MATTRESS** and box, in plastic, warranty, only want $235, 334-663-6624.

***REGULAR/FULL*MATTRESS & BOX, in plastic, NEW $115, 334-750-9143**

A QUEEN PILLOWTOP Mattress set, in Plastic, New with warranty, $140, 706-566-4517

Gina's JUNK — CLOSED SUNDAYS UNTIL SEPTEMBER
THRIFT & ANTIQUES SHOP
7 Full Rooms of affordable Vintage, Modern & Retro Antiques
Tuesday thru Saturday 11:00-5:30
6020 Buena Vista Road
706-568-8641
VISA & MC Accepted

BED-SOLID PINE loft unit. Full top bunk, twin bottom trundle. Built-in desk shelves drawers $700. OBO 706-662-2808.

CHAISE LOUNGE, EXC cond, sage gr. ultrasuede w/scotch guard protectant. Can email photo. $100. Call 706-304-7276

DINETTE SET (5PC), Solid Hardwood, New in box, Retails for $750 will sell for $299. 706-566-4517.

FOR SALE: CHERRY wood curio cabinet w/4 glass shelves that light up inside. Exc cond. $300 Call: 706-573-7636.

FOR SALE:62"X72"ENTERTAINMENT CENTER, holds 27"TV, oak, shelves, light, LOTS of storage, stereo system, glass door on one side. A Must See! $200 OBO call: 706-575-4562.

SOLID WOOD ENTERTAINMENT Center, $250 OBO. Sofa & Loveseat $700 GREAT BARGAINS!! Call: 706-568-9794

WANTED BUNKBED TWIN on top full on bottom, or twin on top empty on bottom. please have pics/call: 706-341-0056.

EXERCISE EQUIPMENT

BOWFLEX XTREME XTLU w/310lb rod upgrade & leg extention. Less than 2 yrs old barely used. Still have boxes. $600 OBO. 706-392-0214.

MULTIPLE WEIGHT BENCH, leg lift, pull downs, bench press, etc. Has approx 300 lbs of free weights, in excellent cond for only $150. Call 706-221-4669.

ELECTRONICS

19" Color TV, RCA with Remote. Excellent Condition $70 CALL: 706-561-0403

53" HITACHI PROJECTION TV, Model #53FDX20B, Works Great! Asking $400. Call 706-610-5601, LV MSG.

SPRINT BROADBAND EXPRESS card by Sierrra wireless-Air card 597E. BRAND NEW $120 Call 706-536-4344.

APPLIANCES

PCSING...FOR SALE DEEP CHEST Freezer-1 yr old-$150. .35 bottle wine fridge $150. .Side by side fridge 2yrs old $300.Call: 706-505-6881

SCRATCH N' DENT APPLIANCES
SEARS PRODUCT SERVICES
1726 BOXWOOD PLACE
706-568-4007

BUSINESS & SERVICES

D & B FENCE COMPANY
Affordable fencing. Rent to own at Ft. Benning. **706-322-7008**

DOG BOARDING! MILITARY Rate! $10/dog/night. Dellwood Kennels Columbus, GA Call 706-569-9887 **www.dellwoodkennel.com**

Check this out!

PICTURE THIS: NEVER again to worry over money. See how you can have health, wealth & secure future: IOwnMyLife.net/healthy-blessings

Looking to place an ad with The Bayonet?

Call Phyllis Wolf, your Classified Specialist, at 706-317-2106 or go online www.thebayonet.com

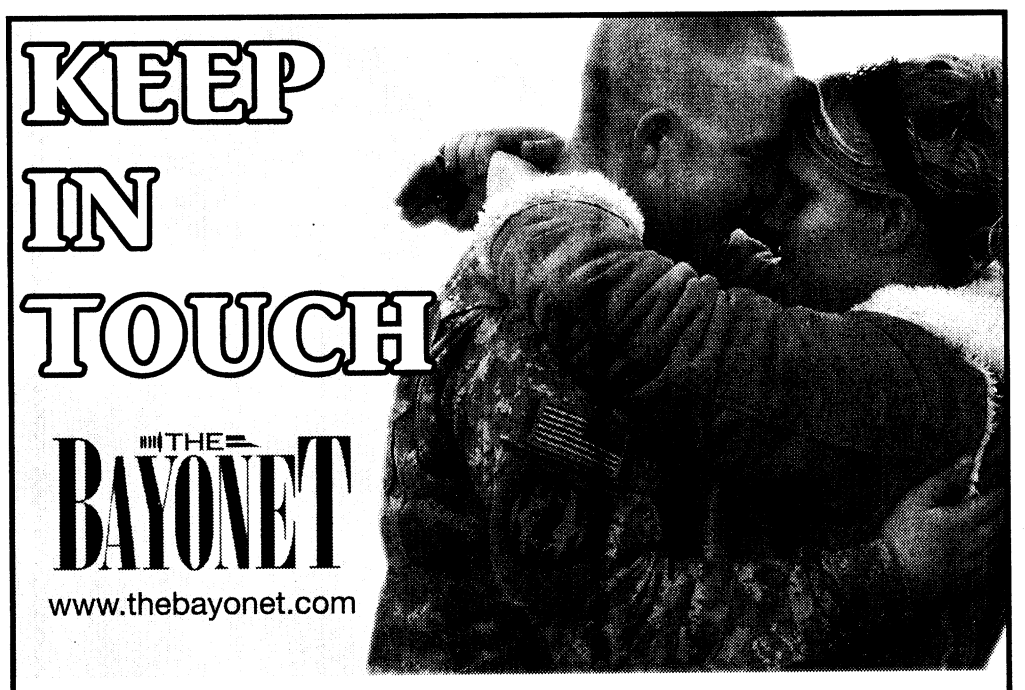

Army News
Coverage of important Fort Benning news, deployments, local events and much more!

Local Event Calendar
Search things to do by date or submit your own event for Fort Benning and the surrounding community.

Local Searchable Classifieds
Find all the local deals in our searchable online classifieds. And, place your FREE Classified Ad online.

The Bayonet Photo Galleries
See all the photos from our print publication, view user submitted photos or submit your own photos.

The Bayonet Yellow Pages
Search area businesses close to Post with the most detailed local directory you can find.

EMPLOYMENT section

JUMPBUNCH MILITARY MOMS/SPOUSES wanted as coaches for kids' fitness program. Flexible hours, fun job, no weekends. Call 706-332-5148 or e-mail to tracy@jumpbunch.com if interested in talking.

SEEKING BABYSITTER FOR 2 children, in our home. Starting August 5th. $10/hr 15 hrs. M-T-W mornings. Call 978-758-2487.

EXCELL EARLY LEARNING Center II is currently seeking a part-time **EXPERIENCED** child-care **DIRECTOR.** Please feel free to contact Mr. Edwards call 706-507-2639 or e-mail @ excellkids@hotmail.com.

Hot Job
THE SPA AT Ft. Benning needs Estheticians and Massage Therapists. Call 706-685-9000 or leave resume at The Spa located in the new PX Mall.

Check out these listings and more at www.thebayonet.com

POST OFFICE NOW HIRING!
Avg. Pay $20/hr or $57K/yr.
Including Federal Benefits and OT, Placed by adSource not Aff. w/USPS who hires
1-866-533-3167

CASHIER/FLEX HOURS
support military wives/good pay/ 3minutes from post
Learn something new every day
Friendly supportive staff
Apply in person:
HOME ACE HARDWARE
3863 ST. MARY'S RD.
COLUMBUS, GA
706-689-4228

SPEECH THERAPIST AND PHYSICAL THERAPIST

HPRC (Human Performance & Rehabilitation Centers, Inc.) in Columbus, GA is seeking a licensed **Speech Therapist and Physical Therapist (30 hours per week)** to work in pediatric, outpatient, and/or skilled nursing facility setting. Experience preferred.

Competitive pay and excellent benefits package. HPRC is a privately owned company with a 52-year history of providing the highest quality rehabilitation services in three states.

For additional information, contact Human Resources at 706-322-7762, ext. 5466 or email dwoodrow@hprc.net. EOE/APAP/BI.

www.hprc.net



PARADE OF HOMES

HOMES & LAND FOR SALE

BRICK HOME Richland,GA, GARAGE, 3BR/1.5BA, TOTAL ELECTRIC, NEW PAINT CARPET & CEILING FANS, ASKING $95K OBO. CALL:
706-563-2102/706-527-7204

CHAPARRAL, NM 5.1 Ac Near Ft. Bliss. 4BR/2BA, 2wbfpl, Horses OK Shop w/bath. $184,900 call: 575-824-8133.

CHAPARRAL, NM, BY FORT BLISS, TX. 5.1 AC, LG 4 BR/2BA, 650 SF SHOP W/BATH. OUT BLDGS. HORSES OK. $184,900 CALL: 575-824-8133.

New Listing

COLS, WINDSOR PARK, 5BR/2.5BA, near park & lake, home office or 5th BR, GREAT BUY for location $219,900. **Available NOW** 706-566-5825.

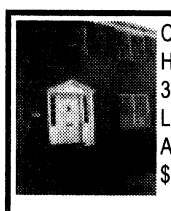

Columbus, Hilton Heights, Updated 3BR/2BA condo Lakebottom Park Area. Price $185K

www.owners.com for info
Call 706-566-3550

COLUMBUS, TURTLE CREEK, 4BR/3BA, Hardwood & Tile, Pool, Gazebo w/Stack-Stone Fireplace & MORE! $310K, Call 706-565-8866.

COLUMBUS,GA, LAKEBOTTOM 1,700SF. Reno-Wood Flrs, New Roof, near Park $173K OBO. 706-681-8570.

EAST COL. 2000+ sqft Brick 5BR/2BA OPEN PLAN Jac. & sep shower in MR, 210K **REDUCED** to 169K OBO. 706-587-5604/706-442-8761.

FOR SALE

114 Indian Mt. Trail NEW 3/2
347 Lake Drive NEW 5/3
282 Moutain Creek Dr. 4/2
37 Madison Lane NEW 4/3

RENT TO PURCHASE
4150 Alton Street NEW 3/2
View: www.homeinga.com
Aaron Ostrander
706-888-7253 cell
706-576-3100 ofc
Licensed GA, AL
Shepherd GMAC Brokers.com Real Estate

FORTSON, WHISPERING PINES SUBD. 3BR/2BA home with formal DR, LR w/FP & 18FT ceiling. $195K Call 706-662-2887.

HOUSE FOR SALE: MARION COUNTY, 35 MINS TO BENNING, REMODELED, 5BR/2BA HOUSE, 9 ACRES, OLD BARN, GREAT BUY. $149K 229-649-8118

MOBLE HOME FOR SALE, Marion County, 35 mins to Benning, remodeled, 3BR/2BA, dbl wide, sunroom. $52,000. 229-649-8118

N. COLS. COVENIENT LOC, BRICK 3BR/1BA, CARPORT, UPDATED& WELL MAINTAINED. NEW WINDOWS, TILE, FRESHLY PAINTED FENCED YARD. $109.900, SELLER PAYS CC 706-323-4738

PHENIX CITY, FOXRIDGE, 3/2 on almost 1 acre! Large storage, carport, pool, privacy fence. $130,900. Call 334-448-0782/706-358-9404.

PHENIX CITY, NEWLY renovated 3BR/2BA home $135K all closing costs paid + 4mths no payment! New kit & baths! Call: 706-405-1394.



THIS NICE COUNTRY home near Juniper Lake offers a split bedroom plan. A nice sized master bedroom with extra storage, master bath with garden tub and double vanity sinks. The other 2 bedrooms with large closets are vaulted ceilings. Extra room off of living room can be used as a 4th bedroom, office or playroom. Nice roomy kitchen with sorage galore, over sized pantry and full laundry room. Home sits on 1+acre, covered back porch and 12x24 workshop.
Call for your private showing today! David Phillips @ 706-221-9104

APARTMENTS FOR RENT

1BR, HISTORIC DISTRICT & Riverwalk, clean, quiet, energy eff, pool, short term avail. $485 mo 706-596-8111/573-9351

2BR, 2BA, Spring Creek Village, water incl, $675mo.+ $500 dep. 706-681-1247 or 706-289-7374

COLUMBUS, LAKEBOTTOM PARK, 2BR/1BA duplex very clean beautifully renovated and landscaped off street parking $575mo. 706-324-3459.

HOMES & LAND FOR RENT

ATTN MILITARY: FOR RENT $995 4BR/2BA Bridgewater Dr. Phenix City across from Golf Course. Contact: Jessica @ 706-289-6788 or Rock Realty 334-291-1003

COLS AIRPORT, 3BR/1BA home, carport, large building in back, fenced. $725 month. Call 706-464-8336.

Great Deal!

COLUMBUS WINCHESTER. NICE 3BR/2BA, laundry, carport fenced, sprinkler. $1,000 mo + dep. Call: 706-32-8661

FORT RUCKER
ALABAMA
HOMES FOR SALE OR RENT
CONTACT:
LINDA ALVARADO
CELL: 334-447-9163
EMAIL: thebrit58@hotmail.com
WEBSITE: www.lindaalvarado.net
OR
BARBARA WHITE
CELL: 334-389-1705
EMAIL: barbwhite@ala.net
WEBSITE: www.barbarawhite.net
COLDWELL BANKER
REALTOR

FT. MITCHELL, MH for RENT or RENT 2 Own! Great Family Park, 3 mi to Back Gate. Call: 334-855-2178.

GREAT, NEW
3 BR 2BA DUPLEX
Close to Benning, 1500sf
$800 mo.
706-569-6857
or 706-888-9466
1st MONTHS RENT FREE

LAKE HARDING, LEE CO. 3BR/2Ba hunt/fish, great school/daycare 35 min. to base, pets OK, $1100 mo 1 yr. lease avail 8/15. 706-566-5708

PHENIX CITY, 4BR/2.5BA/GR/DR $1,200mo+dep. No Pet/Smoking. Nice Area. 334-480-0878.

PHENIX CITY, DUPLEX, 2BR,2BA C/H/A, W/D connections, large LR, Kitchen/DR combo, $525 mo. $400 dep. **706-569-5196**

VERY SPECIAL 4BR/2BA, Large Greatroom, Double garage & many extras, close to Benning & Pratt Whitney. Over 2,000sqft ONLY $1,395 per mo. 706-561-8111 Buck Hamilton and Associates.

Great Deal!



SMITHS, $172,900 Must Relocate! 4BR/2BA 2100sqft. More info @ www.owners.com/WTP3558 Call 706-464-0136

Check this out!

WAVERLY HALL. . 3BR/2BA on lake! www.geocities.com/whatshernamems/house.html.

VACATION RENTALS

Call Now!

ORLANDO, VENTURA, DISNEY Vacation Home. 20% off. Gated golf-course Community. 3BR/2BA, furn kit. Call: 407-273-8770

WELCOME HOME ACTIVE Duty Military!!
We Support Our Troops!!

Pre-Owned Mobile Homes for Sale at **BARGAIN** Prices!!
Combined Home Payments and Lot Rent of **$499** per Month
RENT TO OWN
Low Down Payment-**WE FINANCE!**

On-site Management-Convenient Location
(706)689-6738
SHERATON MOBILE HOME ESTATES
3400 St. Mary's Road, Columbus, GA 31906

WELCOME HOME TROOPS!
Now is the Best Time to Become a Home Owner!
Even if you've been turned down before, Call...
Mary Ann Fry
706-570-7479
When you call, you will receive a FREE CREDIT REPORT and honest advice on how to become a home owner now or in the near future.
Grant money for disabled home buyers available for qualified buyers.
Down payment gift program available on select loans.
NorStar Mortgage Group
2528 Weems Rd, Suite 2-E
GA/AI Licensed Residential Mortgage #13262

For All Your Real Estate needs:
• First Time Buyers • Churches • Land
• Condominiums • Relocation • Buyer
• Seller • Lots • Commercial • Military



Pat Bettis-Hunter
ABR, CRS, CSP, GRI, SRES
REALTOR
Waddell Realty Co., LLC

CALL PAT HUNTER
Office: 706-653-1400 or Cell: 706-575-5122
PatBettisHunter@bellsouth.net or www.PatBettisHunterRealtor.com



PREMIUM MOBILE HOMES FOR RENT
• Newly remodeled
• Wood flooring
• Ceramic Tile
• New Appliances
• Large, Covered Deck

3 MILES FROM FORT BENNING
MILITARY DISCOUNTS
(706) 689-0697 Oak Hill Park

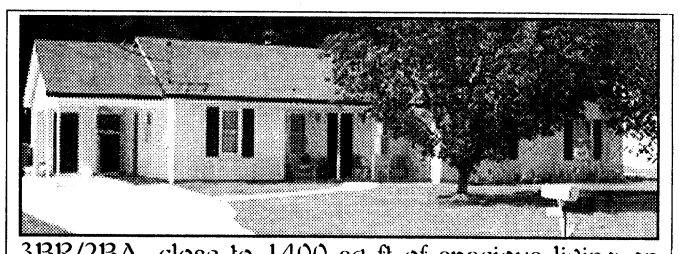

3BR/2BA, close to 1400 sq ft of spacious living on 1 acre of land. Fenced yard with shed, bay window in kitchen, walk in closet, vaulted ceilings, garden tub in master bedroom, new paint inside & out, alarm system. Smiths Station schools. **Call 706.587.1638.**



Four bedroom, two bath pool home in Clubview Elem School District! Beautiful all brick home in established neighborhood, 2000 square feet to include formal living room and dining room, eat-in kitchen, and large family room w/FP and overlooking in-ground swimming pool. New architectural shingle roof, circular driveway, large carport, too much to list! Convenient to shopping, schools, and Ft. Benning! Priced to sell at only $180,000!
The seller will assist with closing costs!
COLDWELL BANKER
KENNON, PARKER, DUNCAN & KEY
Renee Hancock
Military Market Specialist
706-566-4059
Renee.Hancock@ColdwellBanker.com

ATTENTION!
Ellis Realty is now WEICHERT, REALTORS ELLIS & SILVA. Same place, same number, but more services and tools to address your real estate needs.



Weichert, Realtors
Ellis & Silva
Charlene Odom
Putting you first!
C: 706.566.2997 • O: 706.321.0370
CHARLENE@REALESTATEBYODOM.COM

Find Your Next Home On-line!
www.TheBayonet.com/tophomes



Each week, more and more homes are showing! Pictures, contact and info are all included. For more information to place your home on the Top Homes of The Bayonet **Call: 706.317.2106**

THE NEWS THAT MATTERS TO FORT BENNING
THE BAYONET
FORT BENNING'S AUTHORIZED MILITARY NEWSPAPER

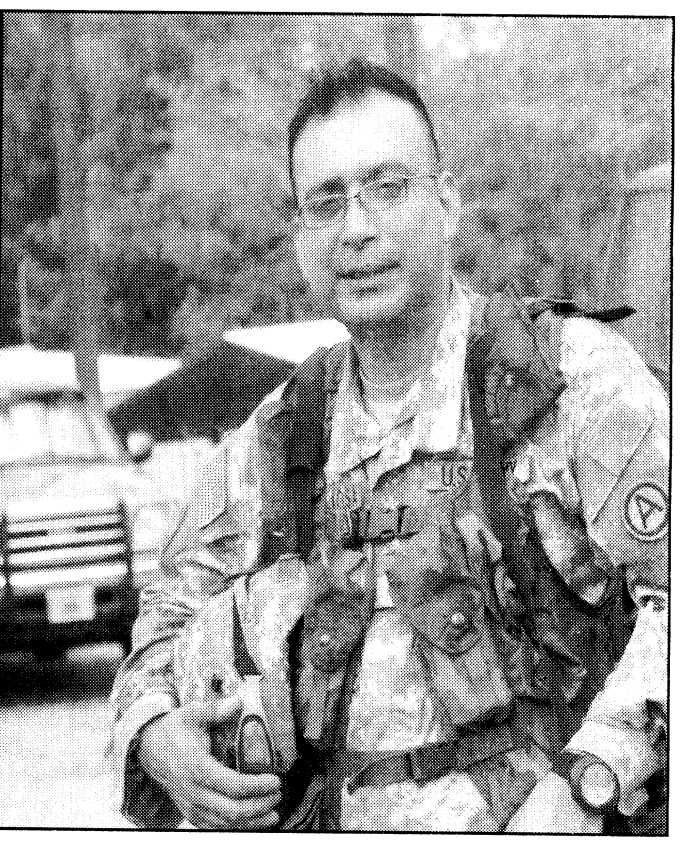



We have the home for you! Move in today!!!

GRAYHAWK HOMES INC.

110-B Enterprise Court
Columbus, GA 31904
706-257-1776

Rose Anne Erickson Realty LLC

www.HomesColumbusGa.com

CHECK OUT OUR PRICES AND COMPARE

Sable Oaks

Dir: E on Manchester Exp. to County Line Rd., go right, right on Midland Rd., right on Sable Oaks Dr.



- $233,900 to $273,900
- 2509 sq. ft. to 3223 sq. ft.
- 4 & 5 BR
- 2.5 to 3.5 BA
- Ten floor plans
- Elevation "C"

BRISTOL

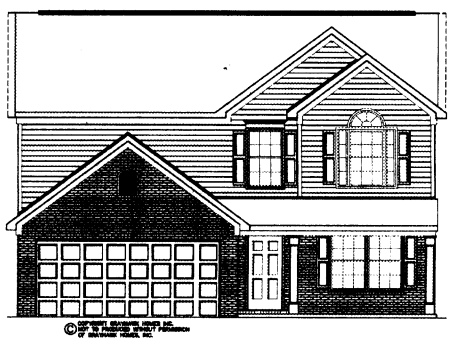

DERBY

Lakefront Estates

Dir: South on I85 exit #3 St. Mary's Rd., take left, then right on Lakefront Drive.

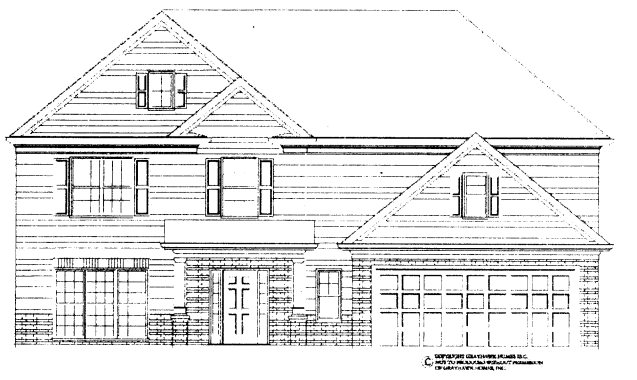

ST. IVES

- $169,900 to $229,900
- 1870 sq. ft. to 3040 sq. ft.
- 4 & 5 BR
- 2.5 BA
- Six floor plans
- Elevation "B"

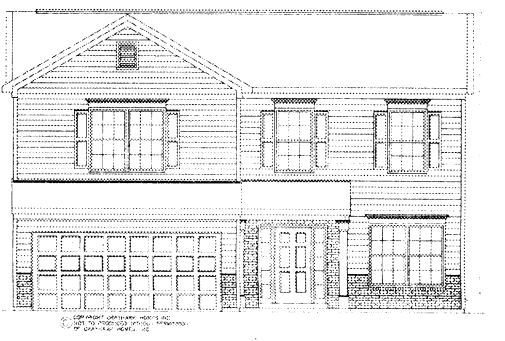

KENT

Lexington Hills

********FREE APPLIANCE PACKAGE WITH PURCHASE BEFORE JULY 31********

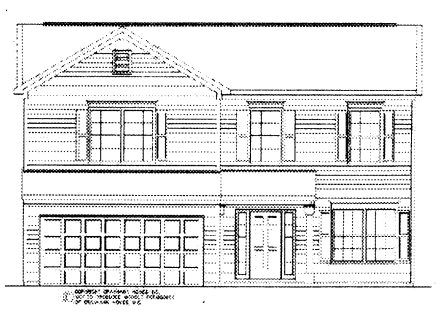

KENT

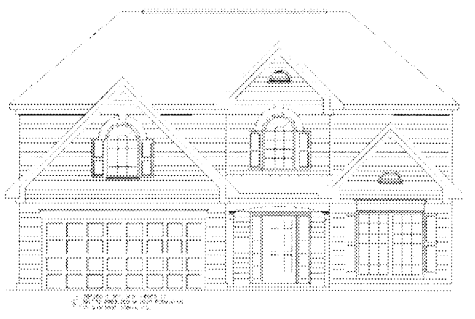

DEVON

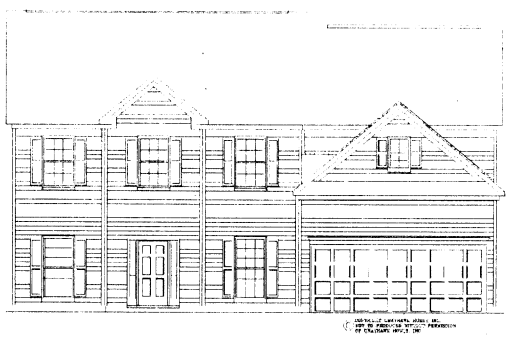

BRISTOL

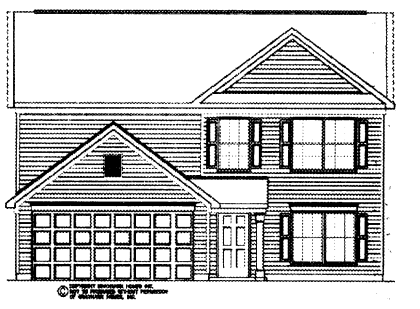

DERBY

• $159,900 to $186,900 • 1870 to 2815 sq.ft. • 4 & 5 BR • 2.5 BA • 4 floor plans • Elevation "A"

Dir: South on I85 exit #3 St. Mary's Rd. take left, right Bunkerhill Rd., right on Antietam

• LOW ON CASH • NEED TIME TO PAY OFF SOME SMALL BILLS • APPROVED CREDIT

GRAYHAWK HOMES offers, purchasing, lease-purchasing, or lease available on several of our new homes in the Columbus area. Good Credit History, GRAYHAWK HOMES will work with you to put you in the homes of your DREAMS!

STAFFORDSHIRE
60 Lincolnshire Ln $174,900
81 Lincolnshire Ln $163,900
84 Lincolnshire Ln $159,900
88 Lincolnshire Ln $165,900

SONOMA POINTE
8062 Silverado Dr. $190,500

LEXINGTON HILLS
1118 Antietam Ct. $131,900

PINEWOOD
623 Upland Ct. $155,200
681 Upland Ct. $152,200
694 Upland Ct. $134,900

WINDSONG
94 S. Windsong Ct. $228,900
148 S. Windsong Dr. $241,900

IVY PARK
7974 Ivy Park $229,900
4650 Englis SOLD $226,900
7992 Ivy Park Dr. $209,900

GARRETT CREEK/PINES
9182 Garrett Lake Dr. $211,900
8024 Garrett Pines Dr. $169,900

- ***Best Value***
- ***Best Prices***
- ***Best Locations***
- ***Better Service***
- ***Better Support***
- ***30 Day Follow-up***

Note: In a constant endeavor to improve our plans, features and communities, we reserve the right to revise Designs, specifications, prices & terms from those shown in the original plans or model homes without notice or obligation. Illustrations and Dimensions are approximate.



PARADE OF HOMES

Continued from C10

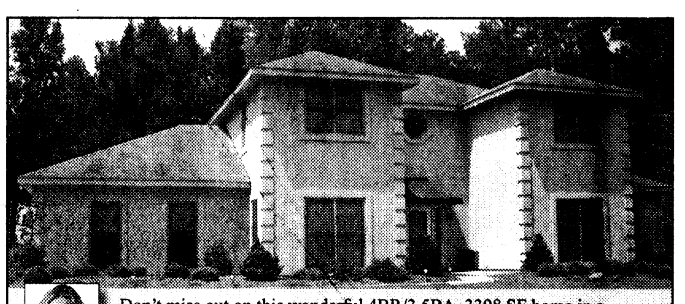

Don't miss out on this wonderful 4BR/3.5BA, 3398 SF home in a beautiful, quiet subdivision. 1.5 acre lot with a pool. Now only $339,000.

Call Valerie Raines
706-577-0754

Waddell Realty Co., LLC
1 Bradley Park Court • Columbus, GA • (706) 653-1400

437 Boyd Branch
Upatoi, GA

OFFICER'S SPECIAL

BEAUTIFUL 5 BR, 4.5 BA HOME IN UPATOI, GA ON 6 AC OF LAND. THIS HOME INCLUDES STAINLESS STEEL APPLIANCES, BUILT-IN REFRIG, MICROWAVE, ISLAND W/ GRANITE COUNTER TOPS, 4 FIREPLACES, HARDWOOD FLOORS THROUGHOUT, SECURITY SYSTEM, SURROUND SOUND SYSTEM, AND WET BAR. MASTER BATHROOM INCLUDES JACUZZI WITH SEPARATE SHOWER AND FIREPLACE.

ERA REAL ESTATE
Elite Ventures Realty
5629 Princeton Ave, Ste 1
Columbus, GA 31904
706.323.5483
Kia Chambers 706-681-2034

Call Marsha Posey your VA Loan Expert!



Marsha Posey
Mortgage Consultant
Mortgage and Retail Credit Division

WACHOVIA

Wachovia Mortgage, FSB
850 Brookstone Centre Parkway, Suite 200
Columbus, GA 31904
Tel 706-257-1441, Cell 706-289-6001
Fax 706-225-1349
marsha.posey@wachovia.com
http://marshaposey.wachovialoans.com



$9,500 Price Reduction!

MLS #96050 - 741 Crestline Dr.
Reduced to $120,000. 3BR, 2BA, formal DR with bay window, separate LR, breakfast area, tiled floors & counters, walk-in closets, garden tub, separate shower, brick FP...and priced to move NOW!

Ute White
Waddell Realty Co., LLC
(706) 325-1916 or (706) 653-1400
www.usamls.net/utewhite

Waddell Realty Co. LLC

Living begins at Lullwater

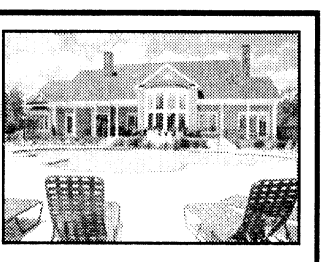

1, 2 & 3 Bedroom Luxury Apartment Homes
• Complimentary Housekeeping • Sparkling 7-acre Lake • Pet Friendly • Corporate Suites • Pool & Fitness Center • Walking Path

NOW LEASING! Call (706) 221-5593
Business Hours: Mon.-Fri. 8:30-5:30pm, Sat. 10-4pm, Sun. 1-5pm
8400 Veterans Parkway, Columbus
Call About the NEW PHASE II!

GEORGIA POWER
A SOUTHERN COMPANY

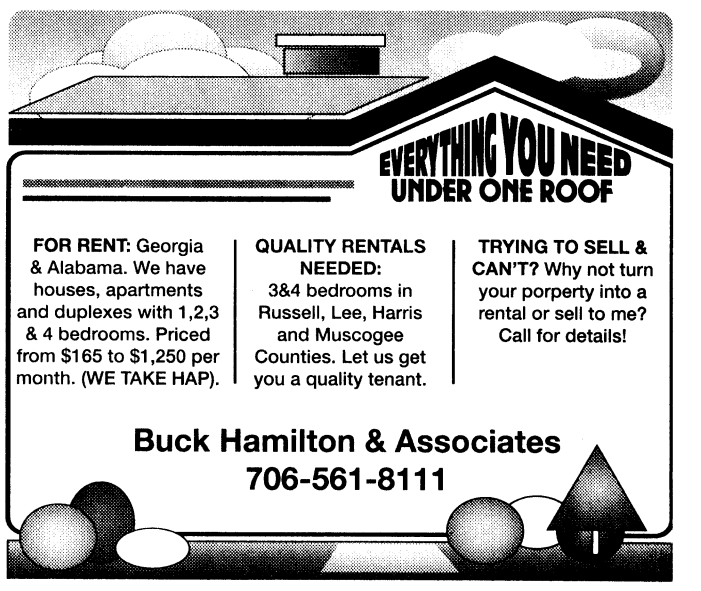

FOR RENT: Georgia & Alabama. We have houses, apartments and duplexes with 1,2,3 & 4 bedrooms. Priced from $165 to $1,250 per month. (WE TAKE HAP).

QUALITY RENTALS NEEDED: 3&4 bedrooms in Russell, Lee, Harris and Muscogee Counties. Let us get you a quality tenant.

TRYING TO SELL & CAN'T? Why not turn your porperty into a rental or sell to me? Call for details!

Buck Hamilton & Associates
706-561-8111



Welcome Home, We Support Our Troops!

Move in for only $600 For Active Duty Military

No Deposit or Pre-approval Required

Why Rent An Apartment When You Can Have Your Own Yard For BBQing At A Lower Rate?

4 Minutes From Post, 24 Hour Security

706-689-9714

To view photos and more information visit www.ahrn.com or www.TheBayonet.com/TopHomes

Rentals Available:
Move in Special $600, No Deposit

Pine Meadows Community

Under New Management

*Available in Columbus, GA only

Discover an upgraded sense of living.

CENTRAL HIGHLANDS
Apartment Homes

WELCOME HOME TROOPS!

1,2 & 3 BR Apartments	Sparkling Pool
Fully Equipped Kitchen	Storage Closets
Pets Welcome	Patio/Balcony
W/D Connections	Total Electric
Central Heat & Air	Water Included
Laundry Facility	

NOW LEASING FOR JULY & AUGUST!

700 22nd Ave.
Phenix City, 334-298-1622
Office hours: M-F 8:30-5:30

MILITARY SPECIAL
1/2 OFF SECURITY DEPOSIT
PAY NO APPLICATION FEE!

CLOVERLEAF ✤ APARTMENTS

NOW LEASING
FOR JULY & AUGUST
1 & 2 BEDROOM APARTMENTS AND TOWNHOUSES

MILITARY SPECIAL:
1/2 OFF SECURITY DEPOSIT & PAY NO APPLICATION FEE!

New Pool Opening This Summer!

CALL US OR STOP BY:
2813 STADIUM DRIVE • PHENIX CITY
334-297-1072
CLOVERLEAF2813@BELLSOUTH.NET

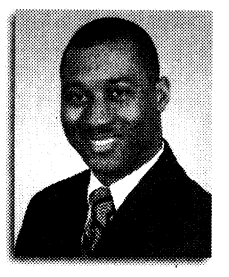

"Welcome Home Heroes... To a Home of Your Own!"

Ask Johnathan Wilson about Financing Options and Down Payment Assistance Available For You!

Build a relationship you can count on, with a Brand you can Trust!

Introducing Programs that Meet your Needs:
• VA-FHA • Conventional Loans • Competitive Rates
• First Time Home Buyer Plans
• Home Equity and Second Mortgage Loans

GMAC Mortgage

EQUAL HOUSING LENDER

5617 Princeton Avenue • Columbus, GA 31904
(706) 320-4512
SERVING GEORGIA AND ALABAMA
GMAC Mortgage Is An Equal Housing Lender. All loans subject to credit policy.

EXTRAORDINARY APARTMENTS

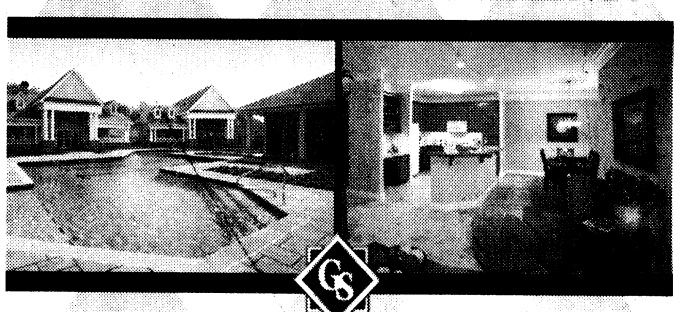

GREYSTONE
Properties

www.greystoneproperties.net | 706.221.7175

Embrace the hospitality & radiant surroundings that are...

Simply Southern

GreenLEAF APARTMENTS

1, 2 & 3 Garden Style Apartments • Private Patios • Sparkling Swimming Pools • Fitness Trail • Picnic & BBQ Areas • Pet Friendly • Minutes To Uptown & CSU

THAYER PROPERTIES

1701 37th Street • Phenix City, AL 36867
334-297-9292 • www.jpthayer.com/greenleaf

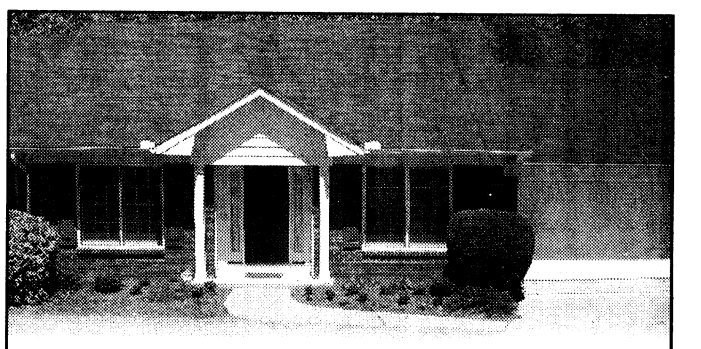

BEAVER POND

Privacy and affordability! 2 level home located on private wooded lot, features include: 3 bedrooms, 2 1/2 baths, 2 living areas / fireplace, eat in kitchen with updated appliances, separate dining room, deck over looking private back yard. $219,900.

Call Betty Savage-Stephens 706-888-3640 or 706-653-1400

Waddell Realty Co. LLC

FIND YOUR NEXT HOME ON-LINE!

www.thebayonet.com/tophomes

THE BAYONET
FRIDAY, JULY 11, 2008

R&R

WWW.THEBAYONET.COM

Free blueberries D3



Photos by Bob Purtiman

Aquarium visitors watch a whale shark swim by through the 60-foot wide viewing area in the Ocean Voyager display. The aquarium's whale sharks are the only ones on display outside Asia.

World's largest aquarium offers visitors plenty to see

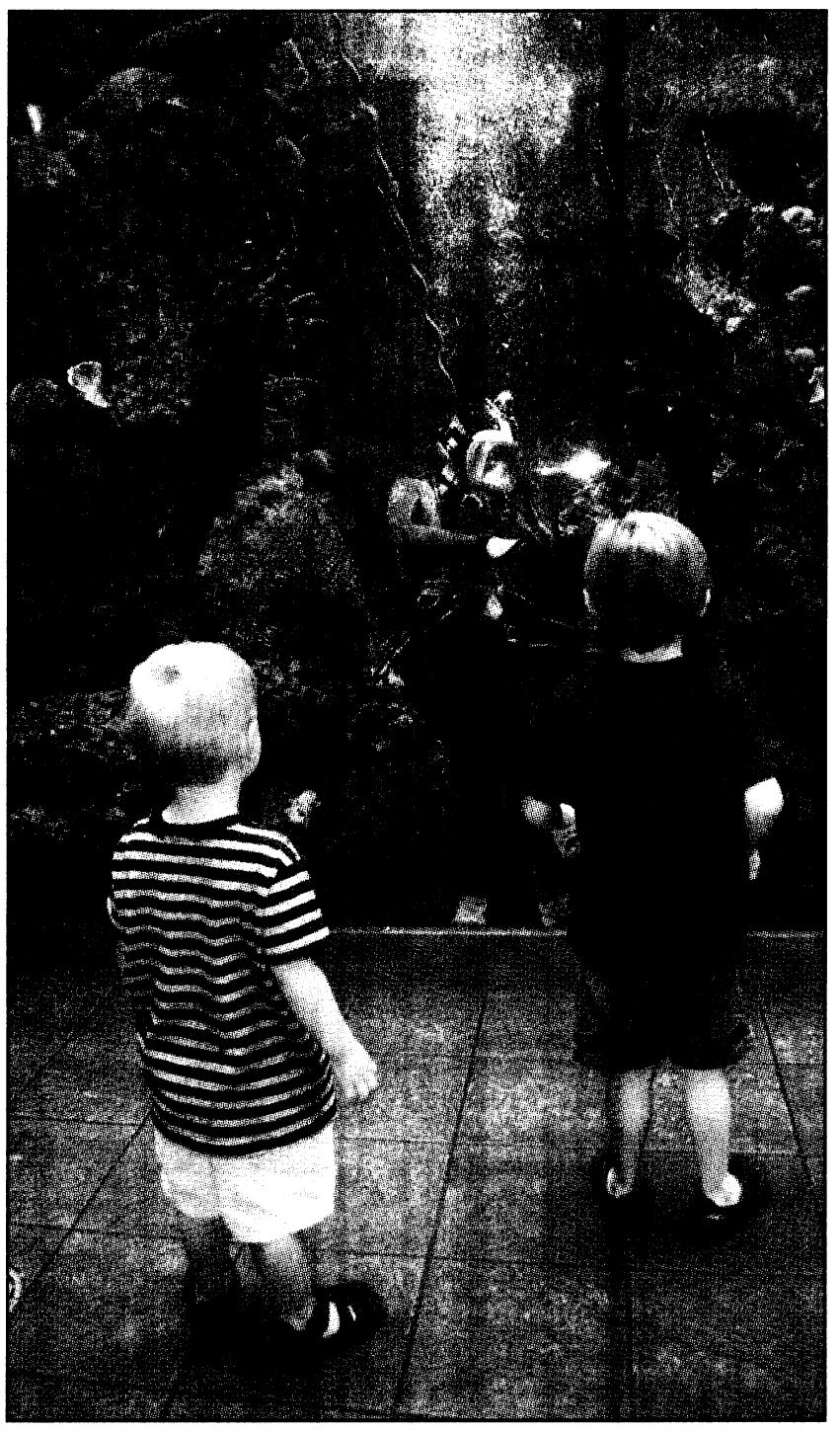

Two youngsters take a moment to watch a diver feed the fish at the Tropical Diver exhibit. The exhibit contains the largest coral reef display of any stateside aquarium.

USAIC PUBLIC AFFAIRS OFFICE
Bob Purtiman

There's no shortage of things to do within a few hours driving from Fort Benning. That's a great benefit people get from working here. In less than four hours, you can be on the beaches enjoying the waters of the Gulf of Mexico or the mountains of North Georgia.

For those who prefer to keep their feet on dry land, yet still enjoy a taste of the open ocean, the Georgia Aquarium in Atlanta is the place to be, and it's less than two hours from Columbus. It's perfect for all ages. Billed as the world's largest aquarium, the facility holds more than 8 million gallons of water and more aquatic life than any other aquarium. It houses more than 100,000 animals from 500 different species.

It doesn't appear that large at first glance. As you enter the darkened building, the first thing you notice is the crisp, cool air that is very welcome on hot summer days. There is a corridor lined with fish that takes you into a large two-story, cave-like atrium. It is state-of-the-art and very clean.

The aquarium has five "themed" galleries, ranging from the artic to the tropics, and they are all accessed from the atrium.

The Georgia Explorer exhibit features touch pools with animals that live along the state's coastline, including small sharks, rays, horseshoe crabs, sea stars and shrimp. There are plenty of hand washing stations nearby. The exhibit also features a children's play area.

The River Scout gallery showcases a wide range of animals found in the rivers of Africa, South America, Asia and North America. There is an impressive display of electric fish and an opportunity to get a close up view of piranha, if you like meat-eating fish. It is the only fresh-water exhibit in the aquarium.

The Tropical Diver displays creatures as living art. As you walk through the exhibit enjoying the world of coral reefs, the lighting and music puts you at ease. Diver features a 164,000-gallon exhibit with thousands of colorful fish. It is the largest living coral reef exhibit of any stateside aquarium and features an overhead crashing wave. Depending on the time you visit, you may have the opportunity to see a diver feed the fish. It's a spectacle to watch, especially if you're younger than 10.

The Cold Water Quest features indoor and outdoor exhibits, with white Beluga whales, California sea lions, sea otters and the Japanese spider crab, which can grow up to 12 feet across. That's a big crab.

Capping it all off is the Ocean Voyager display, the largest single habitat in the world, with more than 6 million gallons of sea water and thousands of animals. One of the exhibit's features is a 100-foot long transparent tunnel that is home to the only Whale sharks on display outside Asia. The aquarium has four of them. It also boasts the largest collections of many fish, including giant grouper, tarpon and blacktip reef sharks.

If that isn't enough, the 4D theater is a great way to wind up the day. The theater uses interactive seats and special effects that are built into the theater. The aquarium offers behind-the-scenes tours and has a Learning Loop program for school-age children.

Overall, if the experience has to be rated on any level, I would give it five out of five stars. The facility is impressive, and the displays are well thought out, so people young and old can enjoy it. The 60-foot wide viewing window and area in the Ocean Voyager exhibit alone can be hypnotic, sort of like watching a gigantic Discovery Channel feature. There aren't many places you can go where you can say you touched a shark, sea star and shrimp on the same day and weren't anywhere near the ocean.

The entire experience can be completed in four hours or less, depending on how much time you sit in front of a huge window watching whale sharks swim by. If you're in early, you'll still have time to take in other Atlanta attractions or have a picnic in Centennial Park.

Put the Georgia Aquarium on your list of things to do while you're at Fort Benning. You'll be disappointed if you don't. For more information about the aquarium, visit the Web site at www.georgiaaquarium.org.



IF YOU GO:

- **Buy your tickets at Omega World Travel at the Commissary Mall. Walk-up and online tickets are $26 for adults and $19.50 for children ages 3-12. Omega has the tickets for $23.25 and $17.75. There is no charge for children 2 and younger.**
- **Go early and avoid the crowds. Operating hours are Sunday-Friday, 10 a.m. to 5 p.m. and Saturday, 9 a.m. to 6 p.m. There are extended hours on most holidays. The Web site, www.georgiaaquarium.org, has all the details.**
- **Set aside some money. Besides the tickets, it is $10 to park in the adjacent parking garage. If you plan to eat there, figure about $11 per person**

FREE REFILLS ON LARGE DRINKS
SM
BARGAIN MATINEES SAT & SUN
Carmike Cinemas has made the BIG switch to DLP Cinema® Technology DLP= Digital Projection
DLP CINEMA
WYNNSONG 10
7290 INGERSOL ST. • BUILDING 1687 • FT BENNING • 706-571-FILM
MILITARY I.D. REQUIRED
"THE DARK KNIGHT" 12:01 MIDNIGHT SHOW THURSDAY • BUY YOUR TICKETS NOW!
HELLBOY II PG13•DLP
12:00 3:00 3:15 6:00 6:15 8:55 9:10
JOURNEY TO THE CENTER OF THE EARTH 3D PG•DLP
NO DISCOUNTS • 3D SURCHARGE APPLIES
11:30 12:00 1:45 2:15 4:00 4:30 6:15 6:45 8:30 9:00
MEET DAVE PG•DLP
12:00 2:10 4:20 6:30 8:40
KIT KITTREDGE G•DLP • 11:45
HANCOCK PG13•DLP • NO DISCOUNTS
12:00 1:00 3:00 4:00 6:00 7:00 8:15 9:15
WALL-E G•DLP • 12:30 3:15 6:00 8:30
WANTED R•DLP • 12:15 3:10 6:00 8:35
GET SMART PG13•DLP • 3:15 6:00 8:35
KUNG FU PG•DLP • 12:30
•ALL SHOWTIMES INCLUDE PRE-FEATURE CONTENT • www.carmike.com •

Carmike Cinemas
NEW REDUCED ADMISSION FOR THE PEACHTREE 8!
$1.00 ALL SEATS/ALL SHOWS SUNDAY THROUGH THURSDAY EXCEPT ART HOUSE FEATURES
Carmike Cinemas has made the BIG switch to DLP Cinema® Technology DLP= Digital Projection
DLP CINEMA
CARMIKE 15 706-571-FILM
601 FORT BENNING GATE DR.
STADIUM SEATING & DIGITAL SOUND IN ALL AUDITORIUMS
FEATURING GOURMET FLAVORED POPCORN
BIG SCREEN FEATURE
HELLBOY II
PG13•DLP • 1:00 4:00 7:00 9:55
"THE DARK KNIGHT" 12:01 MIDNIGHT SHOW THURSDAY • BUY YOUR TICKETS NOW!
JOURNEY TO THE CENTER OF THE EARTH 3D PG•DLP • NO DISCOUNTS
3D SURCHARGE APPLIES • 12:30 1:00 1:30 2:45 3:15 3:45 5:00 5:55 7:15 8:15 9:30 -10:30 FRI/SAT-
HELLBOY II PG13•DLP
2:00 5:00 7:30 8:00 10:15 -10:30 FRI/SAT-
HANCOCK PG13•DLP
1:00 1:15 1:45 3:15 3:30 4:30 5:30 5:45 7:00 7:45 8:00 9:30 10:00 10:10 • NO DISCOUNTS
WANTED R•DLP • 1:15 4:10 7:00 9:35
LOVE GURU PG13•DLP • 1:00 7:30
THE INCREDIBLE HULK PG13•DLP
1:00 4:00 7:00 9:45
THE HAPPENING R•DLP
1:00 3:10 5:20 7:30 9:40
ZOHAN PG13•DLP • 4:15 9:35
SEX AND THE CITY R•DLP • 10:00
INDIANA PG13•DLP • 1:00 4:00 7:00 9:45
IRON MAN PG13•DLP • 1:00 4:00 7:00
RITZ 10 706-571-FILM
1683 WHITTLESEY RD.
STADIUM SEATING=SS DIGITAL SOUND IN ALL AUDITORIUMS
MEET DAVE PG•DLP•SS
12:00 1:00 1:20 2:10 3:10 3:30 4:20 5:20 5:40 7:00 7:30 7:50 9:10 9:40 10:00
KIT KITTREDGE G•DLP
12:00 2:30 5:00 7:30 10:00
WALL-E G•DLP•SS
12:15 1:00 1:30 2:30 3:20 4:15 5:00 5:40 7:00 7:30 8:00 9:30 10:00 10:15
GET SMART PG13•DLP
1:00 3:50 5:55 7:15 8:15 9:50
KUNG FU PANDA PG•DLP
12:00 1:00 2:10 3:10 4:20 5:20 7:30 9:45
PEACHTREE 8 706-571-FILM
PEACHTREE MALL
ALL SEATS ALL SHOWS
SUN - THURS $1.00 • FRI - SAT $2.50
WHAT HAPPENS IN VEGAS PG13
DTS• 1:20 4:00 7:00 9:40
THE VISITOR PG13
DTS• 1:00 4:00 7:00 9:50
MADE OF HONOR PG13
DTS• 1:30 4:30 7:30 9:50
SPEED RACER PG
DTS• 1:30 4:20 7:10 10:00
HAROLD AND KUMAR R
DTS• 1:00 3:15 5:30 7:45 10:00
FORBIDDEN KINGDOM PG13
DTS• 1:30 4:30 7:30 10:00
MEET THE BROWNS PG13
DTS• 12:45 3:00 5:30 7:45 10:00
PEACHTREE ART HOUSE FEATURE
ADULT: $6 • MATINEE: $4
CHILD/ SENIOR: $5
BLIND SIGHT PG
DTS• 1:20 4:10 7:20 9:40
BARGAIN MATINEES DAILY - ALL SHOWTIMES INCLUDE PRE-FEATURE CONTENT
Buy your movie tickets online at fandango.com

OPENING TODAY

JOURNEY TO THE CENTER OF THE EARTH

A science professor's (Brendan Fraser) untraditional hypotheses have made him the laughing stock of the academic community. But on an expedition in Iceland, he and his nephew stumble upon a major discovery that launches them on a thrilling journey deep beneath the Earth's surface, where they travel through never-before-seen worlds and encounter a variety of unusual creatures.

Journey to the Center of the Earth is rated PG for adventure action.

MEET DAVE

A massive fireball from space hits New York's Central Park and an ordinary man (Eddie Murphy) emerges unscathed. The man turns out to be a spaceship operated by 100 human-looking aliens who are one-quarter inch tall and seeking a way to save their planet. Complications ensue when their captain falls in love with an Earth woman who's always picked losers for previous romances.

Meet Dave is rated PG for suggestive humor, action and language.

HELLBOY II: THE GOLDEN ARMY

After an ancient truce existing between humankind and the invisible realm of the fantastic is broken, hell on Earth is ready to erupt. A leader who treads the world above and the one below defies his bloodline and awakens an unstoppable army of creatures.

Now, it's up to the planet's toughest, roughest superhero to battle the merciless dictator and his marauders. He may be red, horned and misunderstood, but when you need the job done right, it's time to call in Hellboy (Ron Perlman).

His expanding team in the Bureau for Paranormal Research and Defense — pyrokinetic girlfriend Liz (Selma Blair), aquatic empath Abe (Doug Jones) and protoplasmic mystic Johann — will travel between the surface strata and the unseen magical one, where creatures of fantasy become corporeal.

Hellboy II: the Golden Army is rated PG-13 for sequences of sci-fi action, violence and language.

ALSO PLAYING

HANCOCK

There are heroes and superheroes, and then there's Hancock (Will Smith). With great power comes great responsibility — everyone knows that — everyone, that is, but Hancock. Edgy, conflicted, sarcastic and misunderstood, Hancock's well-intentioned heroics might get the job done and save countless lives, but always seem to leave jaw-dropping damage in their wake. The public has finally had enough — as grateful as they are to have their local hero, the good citizens of Los Angeles are wondering what they ever did to deserve this guy.

Hancock isn't the kind of man who cares what other people think — until the day that he saves the life of PR executive Ray Embrey (Jason Bateman), and the sardonic superhero begins to realize that he may have a vulnerable side after all. Facing that will be Hancock's greatest challenge yet — and a task that may prove impossible as Ray's wife, Mary (Charlize Theron), insists that he's a lost cause.

Hancock is rated PG-13 for some sequences of sci-fi action, violence and language.

KITT KITTREDGE: AN AMERICAN GIRL

Aspiring reporter Kit Kittredge (Abigail Breslin) is bright, inquisitive, generous and a natural born leader. But her happy childhood is abruptly interrupted when her father (Chris O'Donnell) loses his car dealership and must leave Cincinnati to look for work. Kit and her mother Margaret (Julia Ormond) are left to manage on their own, growing vegetables, selling eggs and even taking in an assortment of boarders including an itinerant magician, a vivacious dance instructor on the prowl for a husband and a zany mobile librarian.

When a crime spree sweeps Cincinnati, all signs point to the local hobo jungle, where Will and Countee live with a group of their impoverished companions. Kit recruits her friends to help her track down the real culprit. Together they uncover a plot that goes far beyond Cincinnati.

Kitt Kittredge: An American Girl is rated G.



Courtesy of www.imdb.com

A science professor (Brendan Fraser) and his nephew stumble upon a major discovery during an Icelandic expedition that launches them on a thrilling journey deep beneath the Earth's surface, where they travel through never-before-seen worlds and encounter a variety of unusual creatures. *Journey to the Center of the Earth* opens today.

WALL-E

After hundreds of lonely years of doing what he was built for, a Waste Allocation Load Lifter Earth-Class, known as Wall-E (Benjamin Bratt), discovers a new purpose in life, besides collecting knick-knacks, when he meets a sleek search robot named Eve (Elissa Knight) who realizes that Wall-E has stumbled upon the key to the planet's future.

She races back to space to report her findings to the humans who have been awaiting word that it is safe to return home.

Wall-E is rated G.

WANTED

Wes (James McAvoy) is a 25-year-old disaffected, cube-dwelling drone and disengaged slacker. His boss chews him out hourly, his girlfriend ignores him and his life plods on interminably. There is little for Wes to do but while away the days and die in his slow, clock-punching rut — until he meets a woman named Fox (Angelina Jolie). *Wanted* also stars Morgan Freeman.

Wanted is rated R for bloody violence, language and sexuality.

GET SMART

Maxwell Smart (Steve Carell) is on a mission to thwart the latest plot for world domination by the evil crime syndicate known as KAOS. When the headquarters of U.S. spy agency Control is attacked and the identities of its agents compromised, the Chief (Alan Arkin) has no choice but to promote his ever-eager analyst Maxwell Smart, who has always dreamt of working in the field alongside stalwart superstar Agent 23 (Dwayne "The Rock" Johnson). Smart is partnered instead with the only other agent whose identity has not been compromised: the lovely-but-lethal veteran Agent 99 (Anne Hathaway).

Get Smart is rated PG-13 for rude humor, violence and language.

THE LOVE GURU

Pitka (Mike Myers) is an American who was left at the gates of an ashram in India as a child and raised by gurus. He moves back to the U.S. to seek fame and fortune in the world of self-help and spirituality.

His unorthodox methods are tested when he must settle a rift between Toronto Maple Leafs star hockey player Darren Roanoke (Romany Malco) and his estranged wife.

After the split, Roanoke's wife starts dating L.A. Kings star Jacques Grande (Justin Timberlake) out of revenge, sending her husband into a major professional skid — to the horror of the teams' owner Jane Bullard (Jessica Alba) and Coach Cherkov (Verne Troyer).

The Love Guru is rated PG-13 for crude and sexual content, language, violence and drug references.

THE INCREDIBLE HULK

Scientist Bruce Banner (Edward Norton) hunts for a cure to the gamma radiation that poisoned his cells and unleashes the rage within him. Living in the shadows, cut off from the life he knew and the woman he loves, Banner struggles to avoid the pursuit of his nemesis, General Thaddeus "Thunderbolt" Ross (William Hurt).

As all three tangle with the secrets of the Hulk's creation, they are confronted with a new adversary known as The Abomination, whose strength even exceeds the Hulk's. To stop it, the scientist must make the choice to accept the peaceful life of Bruce Banner, or find heroism in the creature he holds inside.

The Incredible Hulk is rated PG-13 for violence and suggestive content.

CROSSWORD *puzzle*

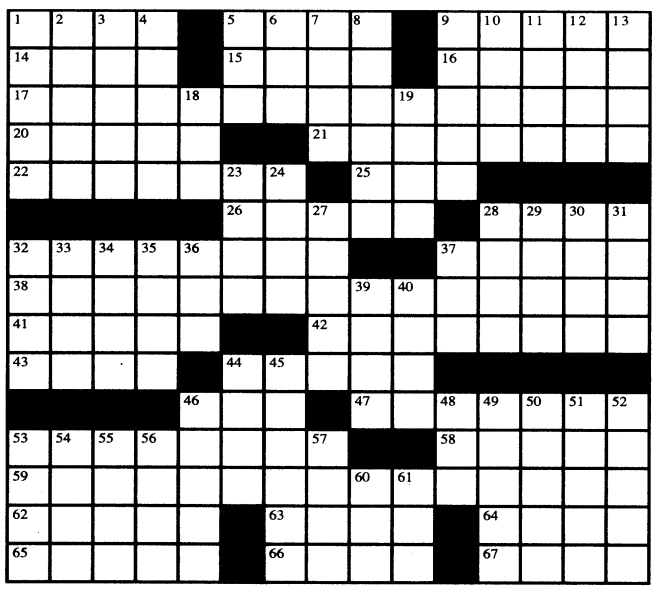

ACROSS

1. Reserve of money
5. Western blue flag, e.g.
9. Awry
14. Again
15. Corner piece
16. Slow, musically
17. Day for exchange of tokens of affection
20. Layers
21. Repetition of a word at the beginning of successive clauses
22. State of a serf
25. National Institutes of Health
26. Shade of green
28. "___ Ha'i"
32. Gangster who terrorized Chicago during prohibition
37. Suffix with sect
38. Moral codes applying more strictly to one group than another
41. Convent ruled by an abbess
42. Set close together
43. Convene
44. Aromatic solvent
46. "___ to Billie Joe"
47. Tiny or scarcely detectable amount
53. Make steeper
58. Actress Shearer
59. Lock that can be opened only by turning dials in a special sequence
62. Betelgeuse's constellation
63. Black, as la nuit
64. Fencing sword similar to a foil but with a heavier blade
65. Used to coat sheet steel to inhibit corrosion
66. Blockhead
67. Lentil, e.g.

DOWN

1. Abstain from food
2. Loosen, as laces
3. "Well, I ___!"
4. "The Lord of the Rings" figure
5. Anger
6. Howard of "Happy Days"
7. Bit
8. Dope
9. Beth's preceder
10. Coordinate
11. ___-European
12. Antares, for one
13. ___ bean
18. "Acid"
19. Catch
23. "O" in old radio lingo
24. Department store department
27. Be sick
28. Highlands hillside
29. Affectation
30. Put on board, as cargo
31. Acad.
32. Sandler of "Big Daddy"
33. Brain area
34. 27, to 3
35. "Not on ___!" ("No way!")
36. Carry on
37. Infomercials, e.g.
39. Brews
40. "Cheers" regular
44. "Our Time in ___" (10,000 Maniacs album)
45. Letter
46. Express a thought
48. Setting for TV's "Newhart"
49. Handouts
50. Feel blindly
51. Host
52. Exposed
53. Sean Connery, for one
54. Bolted
55. Arab chieftain
56. Black, in poetry
57. House
60. "Rocky ___"
61. Crumb

su|do|ku

© Puzzles by Pappocom

The skill level for this puzzle is hard. Solution, tips and computer program at www.sudoku.com. The answer to this week's puzzle is on D11.

	6					2		
			1					4
7			6		8		9	
	3		7			4		
		1		9		6		
		7			1		5	
	2		9		3			8
8					6			
	5						7	

This week's solution

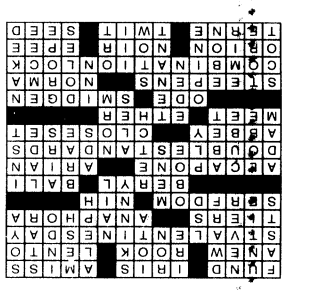



THINGS *to do*

Catch the Columbus Catfish
TODAY - MONDAY

The Columbus Catfish play the Greensboro Grasshoppers today through Monday at Golden Park, Columbus. The games start at 7 p.m. today, Saturday and Monday. The Sunday game starts at 6 p.m. For more information, call 706-571-8866.

Atlanta International Military Show
FRIDAY - SATURDAY

The Atlanta International Military Show is Friday from noon to 5 p.m. and Saturday 9 a.m. to 5 p.m. at the North Atlanta Trade Center in Norcross, Ga.

Admission for adults costs $6 and for children 7 to 12, $1. Passes for two days are $9. The show is next to the Eastman Gun and Knife Show.

For more information, call 704-282-1339.

Robin Beach at Callaway
TODAY- AUG 10

A white sand beach in the middle of Georgia? Discover it at Robin Lake Beach at Callaway Gardens in Pine Mountain, Ga. Robin Lake has the world's largest, inland, man-made, white sand beach stretching one mile around the 65-acre lake.

Robin Beach is the hub of summer activities like Iceberg Island, a floating water playground as well as miniature golf, table tennis, shuffleboard, beach volleyball, miniature train rides, paddle boats, Rock Wall, Spider Jump and inflatable fun. Don't miss the Florida State University's "Flying High" Circus performances. And new this summer is the world's biggest inflatable water slide measuring four stories high.

Summer beach hours through Aug. 8 are 10 a.m. to 6 p.m. for swimming, paddle boats, miniature golf, table tennis and shuffleboard.

The train runs from 10 a.m. to 6 p.m., but closes for lunch from noon to 1 p.m.

The FSU "Flying High" Circus performances are at 8 p.m. Mondays and Fridays; 3:30 p.m. Tuesdays and Thursdays; 1:30 and 4 p.m. Saturdays and 2:30 p.m. Sundays.

For more information, call Callaway Gardens at 800-225-5292.

Historic Holly Theatre
SATURDAY

The Historic Holly Theatre celebrates its 60th birthday Saturday in Dahlonega, Ga. It opened its doors in 1948 with the film presentation of *The Bride Goes Wild!*

The day's activities include tours of the theater, cake cutting at 2 p.m., juggling performances and games.

For more information, call 706-864-3759. The Historic Holly Theatre is located at 69 West Main Street, Dahlonega.

Blueberries and military appreciation
SATURDAY

Koinonia Farm in Americus, Ga., is sponsoring a military day Saturday.

To celebrate the military and show appreciation, all military personnel (both active and retired) and their families can pick blueberries for free. Bring bags or buckets and military ID.

The farm is located at 1324 Ga. Hwy. 49 South, Americus, which is approximately 50 minutes from Fort Benning.

For more information, call Jerry Nelson at 877-738-1741.

Jazz Jam Session
SATURDAY

The Columbus Jazz Society will be hosting a jazz concert and jam session for the Lou Valle Four featuring Suzanne Swan from 6 to 9 p.m. Saturday at the Liberty Theater and Cultural Center on 813 8th Ave., Columbus. Tickets will be $7 for non-members. Annual memberships are available at the door. For more information, call the Liberty Theatre at 706-653-7566 or David Morgan at 706-660-9295.

Oxbow Meadows Insect Festival
SUNDAY

Oxbow Meadows, 3535 South Lumpkin Road, will present its ninth annual insect festival from noon to 4 p.m. Sunday. Admission is $2 per person. Children younger than 3 are admitted free.

Event highlights include cricket-spitting contests at 1 and 3 p.m. There will be prizes for the winners. Roach races are at 1:30 and 2:30 p.m. Oxbow's Madagascar hissing cockroaches will race. Brave, or very hungry, participants can taste chocolate-covered crickets, insect lollipops and seasoned mealworms. There will be hands-on activities, crafts, temporary insect tattoos, and beekeepers will sell fresh honey.

For more information, call 706-687-4090 or visit http://oxbow.colstate.edu.

Montgomery Museum of Fine Arts
SUNDAY

The Montgomery Museum of Fine Art offers a free docent-led tour at 1 p.m. Sunday. Guided tours are available for groups.

The museum is located at Wynton M. Blount Cultural Park, One Museum Drive, Montgomery, Ala.

For more information, call the museum at 334-240-4333 or e-mail tours@mmfa.org to request a brochure or schedule a tour.

Hyundai tours
ONGOING

The Hyundai Motor Manufacturing Alabama plant, located on 1,744 acres of land in Montgomery, Ala., offers free tours of its 2-million square-foot manufacturing plant and includes the stamping, welding, paint, vehicle assembly and engine shops. The hour long, guided tram tour is available Monday, Wednesday and Friday at 9:30 a.m., 12:30 and 2 p.m. The tour is suitable for first-graders and above. For more information, call 334-387-8019 Monday-Friday between 9 a.m. and 4 p.m. or visit the Web site at www.hmmausa.com.

Monday movies at Montgomery's Riverwalk
MONDAY

Movie Mondays at the Riverwalk Amphitheater in Montgomery, Ala., are free. Gates open at 6 p.m. Come see *Mr. Magorium's Wonder Emporium* on July 14 and *Dr. Seuss' Horton Hears a Who* on July 21. Full concessions will be available. For more information, call 334-241-2100. The Amphitheater also has a splash pad fountain of water for children, and the surround sound system provides crystal-clear quality audio for each event.

Miles of trails at Auburn University
ONGOING

There are miles of wooded hiking and birding trails, 15 named trails through a variety of animal habitats, ponds, streams, native azalea and fern viewing area, waterfalls and a butterfly garden at the 110-acre Louise Kreher Forest Ecology Preserve at Auburn University.

For more information, visit www.fp.auburn.edu/preserve/.

Walking tours in Monroeville, Ala.
ONGOING

Take one of the three self-guided walking tours in Monroeville, Ala:

- 1930s Monroeville — see some of the sites made famous by Harper Lee's *To Kill A Mockingbird.*
- Historic Downtown Monroeville — walk the downtown square and view historic sites and buildings. To request a guide, call 251-743-2879.
- Volkswalk is a 10K walk through historic Monroeville neighborhoods including Whitey Lee Park and lake. Pick up your map and points of interest information at the Monroeville Police Station, 49 South Mount Pleasant Ave.

While in Monroeville, visit Monroe County's Old Courthouse Museum. There are permanent exhibits on Truman Capote, Harper Lee and the Old Courthouse made famous by *To Kill A Mockingbird.* The museum's phone number is 251-575-7433 or 251-743-2879.

For more information on these and other Monroeville activities, call the Chamber of Commerce at 251-743-2879.

Botanical gardens in Dothan
ONGOING

The reasons to visit the Dothan Area Botanical Gardens keep growing. A tranquil, paved nature trail meanders through a beautiful rose garden, through herbs, day lilies, camellias, azaleas, past a peaceful pond, Victorian gazebo and a demonstration garden. The gardens are open daily from 7 a.m. to 7 p.m. For more information, call 334-793-3224 or visit www.dabg.com.

Fort Rucker's Army Aviation Museum
ONGOING

See the largest collection of U.S. Army Aviation memorabilia at the Army Aviation Museum, Fort Rucker, Ala. The museum is open from 9 a.m. to 4 p.m. Monday through Saturday and noon to 4 p.m. Sunday. For more information, call 888-276-9286 or visit www.armyavnmuseum.org.

Astronomy Nights
MONDAY-AUG 4

CSU's Coca-Cola Space Science Center continues its Monday evening Astronomy Night series through Aug. 4 at Callaway Gardens' Overlook Pavilion in Pine Mountain, Ga. Programs are free and start at 9 p.m. For more information, call 706-649-1470 or go to http://www.ccssc.org.

Herb Cooking Seminar
JULY 19

The Columbus Botanical Gardens, 3603 Weems Road, will present a workshop titled Herbs: Scents and Flavors to Preserve and Savor at 9:30 a.m. July 19 at the gardens.

Participants will learn preservation and cooking techniques and will make something to take home. Samples will be available.

The cost is $25 for non-members and $20 for members. For more information, call 706-327-8400 or send an e-mail to watchyourgardengrow@yahoo.com.

Feast For The Eyes
JULY 25

A Feast for the Eyes will be at 6 p.m. July 25 at the Joseph House Art Gallery, 828 Broadway, Columbus. The gallery artist will create artworks with a "flair for cuisine." Each room will feature a different food course to accompany the artwork. It is free and open to the public.

For more information, call Jo Farris at 706-321-8948 or send an e-mail to jospehhouseartgallery@yahoo.com

Take a Hike at Callaway
JULY 26

Take the Plumleaf Azalea Hike from 10 a.m. to 12:30 p.m. July 26. The hike, for ages 10 and older, is in The Preserve at Callaway Gardens, an area accessible to visitors only on guided programs, and is 2.5 miles long.

Trails have a natural, uneven surface and require sturdy walking shoes. In case of inclement weather, hikes and walks may be canceled.

The fee is $5 for members and $6 for non-members. Registration required; directions are sent with confirmation letter. For more information, call 800-CALLAWAY or visit www.callawaygardens.com.

Wilderness Survival Training
JULY 26, AUG 9, AUG 23

Imagine being stranded alone in the wilderness with night approaching. Learn how to build a shelter and make fire by friction at Providence Canyon near Lumpkin, Ga. The training is from 9 a.m. to 3 p.m. July 26, Aug. 9 and Aug. 23. The cost of the program is $1 per person. Participants must be 14 or older. Pre-registration is required.

Providence Canyon is one of the seven wonders of Georgia. It has a three-mile hiking trail that circles nine canyons and a seven-mile back country trail. It is located eight miles west of Lumpkin on Highway 39C. A park pass is $3. For more information, call 229-838-6202 or visit www.gastateparks.org.

Sci-Fi under the Stars
JULY 27

CSU's Coca-Cola Space Science Center, on 701 Front Ave., will screen the 1964 film *First Men in the Moon* at 9 p.m. July 27 on the center's south lawn.

An adaptation of an H. G. Wells novel, the plot is based on a 1960s United Nations lunar mission that revealed evidence of a moon landing from earth several decades earlier.

The program is free and part of the center's Sci-Fi Under the Stars series. Guests are invited to bring snacks, lawn chairs and bug spray. For more information, call 706-649-1470 or go to http://www.ccssc.org.



Softball champs



The Fort Benning Men's Softball Team won the Columbus Parks and Recreation Commerical League championship Monday in a doubleheader against TSYS.

Bridgett Siter

Benning Junior Bass Club



Courtesy photo

Members of the Benning Junior Bass Club participated in the club's inaugural tournament June 21 at Lake Harding. The club currently has 10 members, ages 9 to 14. For more information, contact the club president or vice president at www.benningbassclub.com. From left to right are Laura Coleman, Cody Burns, Tanner Hope, Scott Story and Tryston Doyle.

GRADUATIONS

DRILL SERGEANT OF THE CYCLE

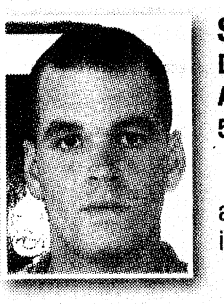

STAFF SGT TROY SCOTT
Drill Sergeant of the Cycle
A Company, 1st Battalion
50th Infantry Regiment

Scott is from Ohio. He was previously assigned to Fort Campbell, Ky. His hobby is sports.

SOLDIER OF THE CYCLE

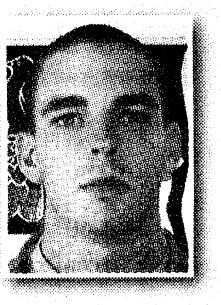

PFC ELMO S. CURRY III
Soldier of the Cycle
A Company, 1st Battalion
50th Infantry Regiment

Curry is from Ohio. His next assignment will be Airborne School. His hobbies are rugby, hunting and fishing.



PICCADILLY Restaurant
Backside of Peachtree Mall
3507 Manchester Expy. • 706-323-9593

Lunch Special
$4.99
2 specials each day!
11am-2pm Mon.-Sat.
Add one of these desserts for $1
Bread Pudding or Southern Sweet Cake

Mon-Sat: 11AM-8:30PM Sunday 11AM-6:30PM	Monday: Chicken Tetrazzini or Red Beans, Rice and Sausage, plus 2 sides & bread	Tuesday: Baked Cod Fish or Beef Liver and Onions plus 2 sides & bread	Wednesday: Chinese Pepper Steak or Chicken Pot Pie plus 2 sides & bread
Thursday: Chicken Cacciatore or Stuffed Bell Peppers plus 2 sides & bread. KID'S DAY! 99¢ Meals All Day!	Friday: Fried Cod Fish or Chicken & Dumplings plus 2 sides & bread	Saturday: Chicken Sausage Jambalaya or Chuck Wagon Stew, plus 2 sides & bread	Sunday: Turkey & Dressing $5.99 Baked Ham $6.99

Add 6 Fried Shrimp to any meal Only $2.99
Try Our Scrumptious Strawberry Cake! Only $2.59

Serving Lunch & Dinner
Al's Schnitzel Haus
Lunch Specials starting at $6.25
Jaeger Schnitzel
Zigeuner Schnitzel
Vagabunden Schnitzel
Authentic German Food
Now Serving Gulasch Soup
3443 Victory Drive (Across From McDonald's) • 706-565-0100
Monday-Friday: 11 A.M.-9 P.M. • Saturday: 12 P.M.-9 P.M. • Sunday: Closed

Deorio's Pizza Inn
Cross Country Plaza
706-563-5887
Deorio's
Would like to say
Thank You
to all our present, past, and future customers!

Bon Appetit!
Advertise Your Restaurant with:
The Bayonet
Call a Sales Rep Today!
706-317-2106

Come hungry IHOP Restaurant Leave happy
2111 Airport Thruway, Columbus
3747 Hwy. 431N, Phenix City

Sears
Authorized Retail Dealer
OWN YOUR OWN SEARS STORE
Take the first step today! Visit our website for more details.


SEARS DEALER STORES, ONE OF AMERICA'S FASTEST GROWING RETAIL FORMATS, IS LOOKING FOR AN ENTREPRENEUR TO OWN AND OPERATE A SEARS DEALER STORE.
Georgia Market Now Available
Fort Benning
Providing You With The Strength of Sears
• Extensive advertising and marketing support
• Complete inventory with no cost to the owner
• Professional training and on-going support
• Sears collects no fees or royalties
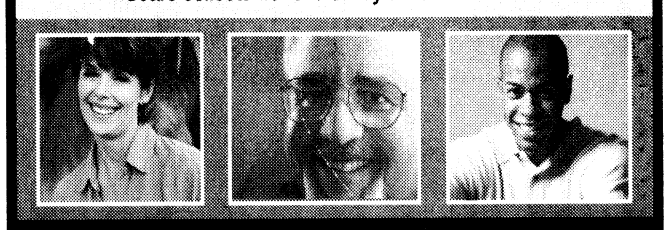
For immediate access to information regarding the Sears Authorized Retail Dealer program and our confidential application, visit us online at:
www.searsdealerstores.com
If you do not have access to the internet and would like to receive a general information packet about our program, call toll free 1-888-259-2616.
Estimated financial requirements–$10,000 available cash and a positive net worth.
Estimated initial investment $50,000 to $70,000.

Chattahoochee County High School Student Schedules

Pick up at Chattco:
July 17, 8 a.m. to 3 p.m.
11th and 12th grades

July 18, 8 a.m. to 3 p.m.
9th and 10th grades

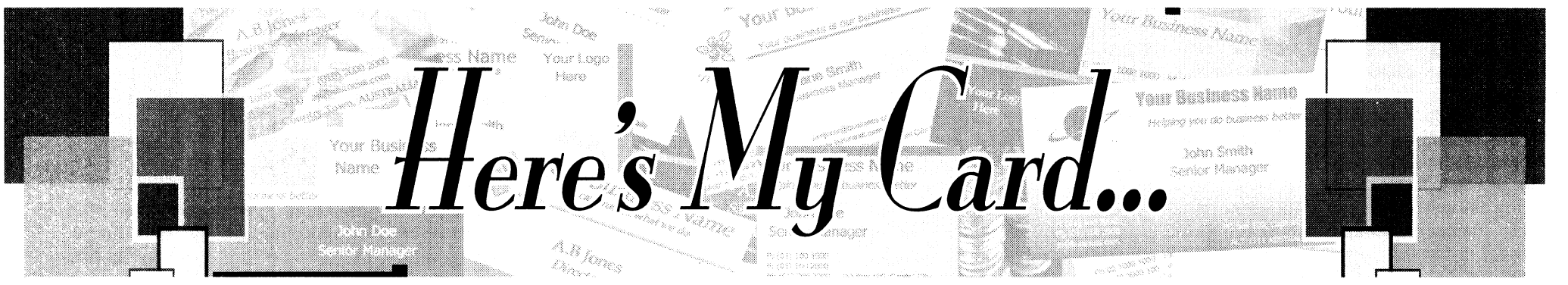

Cat's Meow Framing
Presents Watercolor Artist Rachel Parker
40% off custom framing this weekend only!
New shipment of Polish Pottery 25% Off
Saturday, July 12 10 a.m. to 8 p.m.
Sunday, July 13 10 a.m. to 2 p.m.
143 S. College Street
US 27 • Hamilton
706-628-9186
Kara Cable, Owner

TRADE DAY
FLEA MARKET
At the Old Farmers Market
Grand Opening Special
Every Friday, Saturday & Sunday
• Over 200 Spaces Available
• New Merchandise
• Gently Used Items
• Fresh Fruits & Vegetables
• Collectibles & Antiques
706.570.4688 or 706.322.1060
318 10th Ave. • Columbus, GA

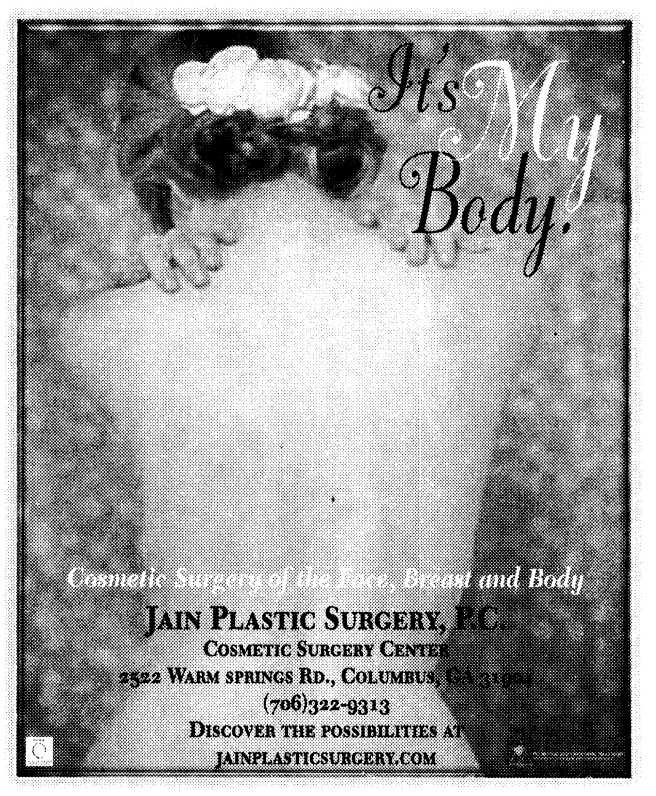

"Stop. Go. Pennzoil."
PENNZOIL
PENNZOIL 10 MINUTE OIL CHANGE
QUICK • CLEAN • CONVENIENT
Change Oil, Lube Chassis, New Oil Filter, Wash Windshield
Check: Air Filter, Tire Air, All Fluids, Wiper Blades
Vacuum Interior, Tire Rotation and more!
706 324-7863
920 VETERANS PKWY.
No Appointment Necessary!

KIM'S BOOTS 'n SHOES
SALES & REPAIR


We Sell All Type Military Boots
•Belleville •Cororan •Rocky
•Altama •Matterhorn •Danner
•Wellco
AAFES
MAIN POST MINI-MALL
Mon-Sat 9-6 • Sun 12:30-3
Sales & Repair • Resole & Modify Drainage Vents
(706) 689-2175

Vincent J. Pasquarello, DMD
Family Dentistry
2751 Warm Springs Rd.
Suite B
Columbus, GA 31904
(706) 221-2824
(706) 221-2834
Military Families Welcome
New Patients Welcome
Now Accepting:
United Concordia/Tricare
Metlife · Cigna · Delta Dental
Convenient Hours

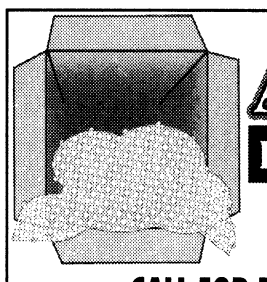
ALL SERVICES
PACKING & SHIPPING
MAILBOX RENTAL
SAFE • SECURE • CONVENIENT
CALL FOR DETAILS: 706-324-7744
2457 Airport Thruway (Behind Applebee's in The Landings)
Service & Convenience for Over 20 Years

Nothing feels closer to home.

• Large Outdoor Pool
• Game Room
• FREE Wireless Internet
• FREE Internet Access in Lobby
• FREE local Calls
• FREE Continental Breakfast
• Commercial Rates Available for Fort Benning Contractors
"The Best Value Under The Sun"
DAYS INN-FORT BENNING
3170 VICTORY DRIVE
FOR RESERVATIONS CALL
(706) 689-6181
Days Inn
JUST 2 MILES FROM FORT BENNING GATE

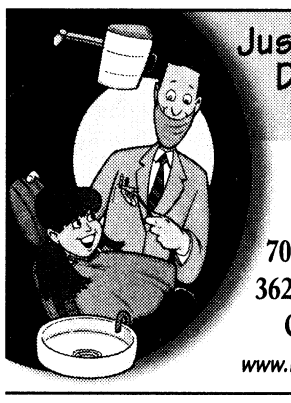
Just Because You Fear the Dentist Doesn't Mean Your Kids Have To...
Mark A. Lawrence, D.D.S., P.C.
Cephas V. Thomason, III, D.D.S.
Pediatric Dentistry
706-327-6262
3623 Calvin Dr.
Columbus
www.Kidzteeth.com
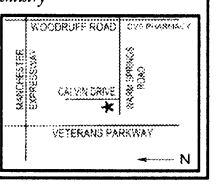

DAY SPA
Rejoice
10% Military Discount!
Now Open!
Great Ancient Asian Services Provided
30 Years of Experience
Professional Massage Therapy • Hot Stone Massage • Sports Massage • Medical Massage • Corporate & Group Rates Available
Executive Package:
Aroma Therapy: 20 minutes • Skin Exploration: 40 minutes
Deep Tissue Massage: 1 hour • Deep Cleansing Facial: 1 hour
Pedicure & Manicure: 1-1/2 hour (tea & light lunch included)


To touch is to heal...
Stephanie Pabey
L.M.T., N.M.T, C.P.T.
Licensed, Certified

WHY WASTE FUEL?
We Do It All!

AUTO SALES
Affordable Used Cars
Bad Credit ~ No Credit
Financing Available
(Limited Time Offer)
Auto Repair • Auto Body • Used Parts
• Auto Glass • Dents & Rust
U-HAUL
Local & Long Distance
Miller's Automobile Sales
395 Brennan Rd. ~ Cols.
706-687-2277

THE BAYONET
Published in the Interest of the Fort Benning Community

Shirley Hammock
Advertising Sales Representative
Landmark Military Newspapers of Georgia
506 Manchester Expressway, Suite A-8, Columbus, GA 31904
Office 706-317-2106 • Fax 706-317-2126 • Cell 706-329-1800
email: shirley.hammock@militarynews.com
Fort Benning's Only Authorized Newspaper ~ Home of the Infantry

Absentee Voting Campaign Kicks Off

ARMY NEWS SERVICE
Carrie McLeroy

WASHINGTON - The nation will not only select a president in the 2008 elections, but also 34 senators, 435 congressmen, 13 state governors and thousands of local officials. As in the past, officials said the military vote promises to play an integral role in the democratic process.

In the 2004 general election, 79 percent of servicemembers voted, compared to 64 percent of the general public, according to the Department of Defense's 2005 Federal Voting Assistance Program report. Those numbers were up 15 percent from 2000.

Fifty-three percent of the military vote was as a result of absentee ballots, and 20 percent of uniformed men and women voted in person. The same report showed that 6 percent of military voters attempted to vote but failed for various reasons, down 6 percent from the previous general election.

"The Army hopes that by making information more accessible, and the way it is disseminated timelier and more efficient, the voting process will be even more successful this time around," said Alton Perry, the Army voting action officer.

"Voting assistance officers are working hard to ensure absentee ballots get into the hands of our Soldiers, DA civilians, and their family members who need them, in a timely manner," said Brig. Gen. Reuben Jones, the adjutant general of the Army and senior service voting representative.

Voting rights of servicemembers, Merchant Marines, eligible family members and other citizens residing outside the U.S. are covered by the Uniformed and Overseas Citizens Absentee Voting Act. The FVAP carries out the responsibilities of the Act, and each service must ensure those responsibilities are met.

The 2008-2009 implementing instructions for the conduct of the Army Voting Assistance Program focus on two basic missions, with the primary focus being "the traditional voting assistance provided to Soldiers, their family members and overseas Department of Army civilian employees and their family members."

The second mission involves educating every Soldier about the significance of voting and the voting opportunities available to them.

In an effort to raise voting awareness throughout the services, the department has designated several absentee voting events throughout the year: Overseas Citizens Voters Week (June 28 to July 7); Armed Forces Voters Week (Aug. 31 to Sept. 7); and Absentee Voting Week (Oct. 12 to 18).

During these weeks, voting assistance officers will facilitate voter registration drives, distribute forms and provide servicemembers and their families with important absentee voting information.

During Army Voter Registration Month in August, commanders and voting assistance officers will work with Soldiers, civilians and family members to ensure that each person who wants to register and request a ballot from their state election official is able to do so.

"One of the freedoms we defend as Soldiers in the Army is the right to vote. It amazes me how many people take for granted the freedom to vote." Jones said. "Don't be one of those who gives up the rights you have sworn to uphold and defend for the nation. Exercising your right to vote is extremely important. Every vote counts - and yours should be one of them."

Voting assistance officers will use the Voting Assistance Guide for 2008-2009 and the FVAP Web site to assist them. FVAP provides VAOs with the information necessary to give voters several levels of support. Using these tools, VAOs can explain absentee registration and voting for each state, territory and other jurisdiction. They will also have the necessary forms including the Federal Post Card Application for registration and absentee ballot request, and the back-up Federal Write-In Absentee Ballots available for all potential voters, and will be able to walk voters through the steps to submit those cards and ballots.

All states and territories accept the Federal Post Card Application for voter registration and absentee ballot. It is a postage-paid in the U.S. mail, including the Military Postal System and State Department pouch mail. Voters can request the application from their VAO, or download it from the FVAP website, www.fvap.gov.

Once received, the card must be completed, signed, dated and mailed to the local election official. All states and territories except Guam accept the online version of the card.

The FWAB serves as a back-up ballot for citizens who have requested an absentee ballot from their state, but have not yet received it. During Absentee Voting Week, the VAOs will distribute these back-up ballots to citizens and encourage them to use them if necessary. The FWAB is also available on the web at www.fvap.gov, and is accepted by all states and territories.

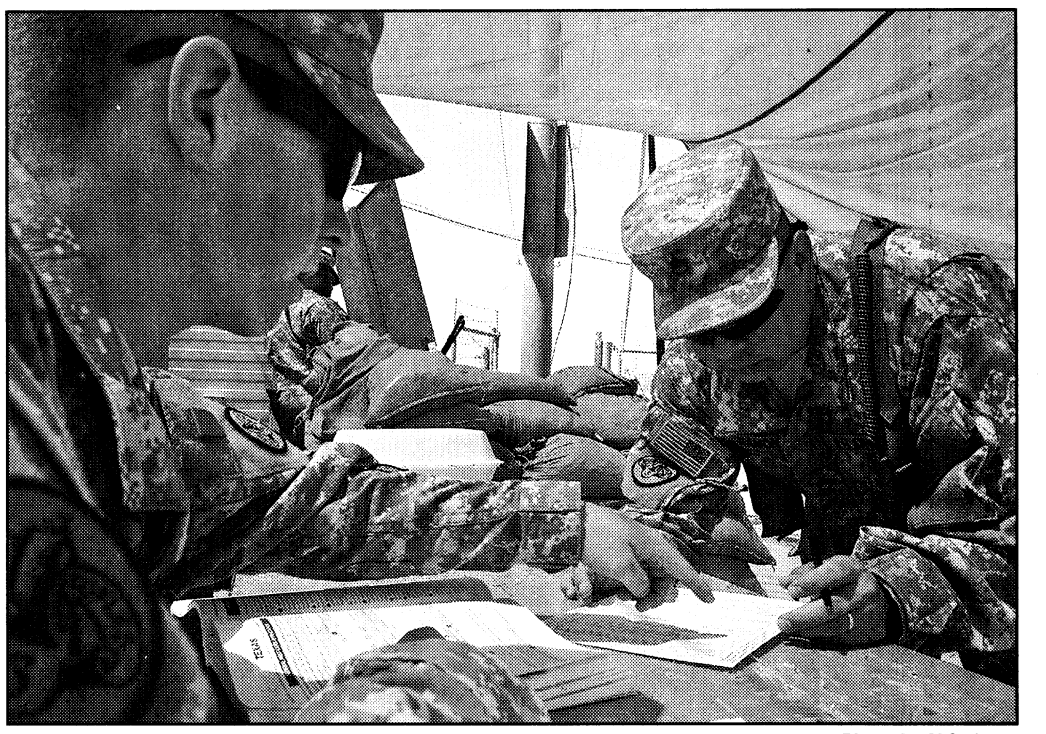

Photo by U.S. Army

Soldiers overseas register to vote during a unit voting assistance drive.

"The Military Postal Service Agency has an excellent system in place to ensure all Federal Post Card Applications and Absentee Ballots arrive at the desired destination, making sure your vote will be heard," said Jones.

The FVAP stressed that voters should work with their VAOs or research their resident state's guidelines for state-specific guidelines, as they can differ.

Although the Help American Vote Act of October 2002 extended the FPCA's valid period to two regularly scheduled general elections for federal office, officials recommend that all citizens submit a completed FPCA to their state of legal residence annually, and each time there is a change of address. A voter's legal voting residence is generally the state or territory where he or she resided before entering the military, or the state or territory he or she has since claimed as his or her legal residence.

According to Perry, local election officials should receive the FPCA at least 45 days prior to Election Day, which is Nov. 4 this year, to ensure ample time for processing and mailing. If a voter has not received his or her ballot within two weeks of the election, he should request a FWAB from his or her Unit Voting Assistance Officer (UVAO) or Senior Voting Assistance Officer.

Although the percentage of voting difficulties decreased by double digits from 2000 to 2004, local election officials sited incorrect legal voting residence addresses, inadequate mailing addresses and illegible handwriting as the top disqualifiers.

"When completing voter registration forms and absentee ballots, it is highly recommended that voters consult their UVAO. This is an attempt to eliminate the problem of state election officials returning forms for inaccuracy during the 2008 general election," Jones said.

The Army's goal is to communicate to Soldiers and their families the importance of voting and the steps they must follow if they want to participate in the general election.

"While the military can't tell you to vote, we can supply you with the resources to vote. Especially for those who are out-of-state voters, but absolutely for those who are deployed," Jones said. "It's all about ensuring you submit your Federal Post Card Application in a timely manner, which ensures you are registered to vote and gets you an absentee ballot."

Voters can find more information regarding voting at www.fvap.gov, and at the Army Voting Assistance Program site, www.vote.army.mil. Voters can receive additional assistance by calling 1-800-438-VOTE (8683), DSN 425-1584, commercial (703) 325-4530, or DSN 221-4530.

"The ignorance of one voter in a democracy impairs the security of all."
– John F. Kennedy

Election 2008
VOTER REGISTRATION DRIVE
at the PX
Armed Forces Voters Week
Aug. 31-Sep. 7

This will be the last week to register to vote in person on Fort Benning. Education and assistance will also be provided to Soldiers and their voting age Family members on how to request their absentee ballots.

For more information contact your Voting Assistance Officer.

RED HOT CLEAR THE LOT

Tires for Life!

ON ALL NEW KIA PURCHASES!

10 YEAR 100,000 MILE WARRANTY*

Only at Kia AutoSport Columbus

Brand New! '08 KIA OPTIMA

$13,888

FIVE-STAR ★★★★★ SAFETY RATING -National Highway Traffic Safety Administration

UP TO 37 MPG!



Brand New! '08 KIA SORENTO

$15,888

FIVE-STAR ★★★★★ SAFETY RATING -National Highway Traffic Safety Administration



Military Incentive Program!

Thanks to Our Heros!

Here's a Little Token of Our Appreciation:

$500 OFF Any New KIA!

KIA MOTORS
The Power to Surprise™

AUTOSPORT
1801 Box Road, Columbus, GA

*QUALIFIED BUYERS. ALL REBATES AND DISCOUNTS INCLUDED IN SALE PRICE, TAX, TAG, WRA FEE, AND TITLE. VEHICLES SUBJECT TO PRIOR SALE. ART MAY VARY. DEALER NOT RESPONSIBLE FOR TYPOGRAPHICAL ERRORS. OFFERS DON'T COMBINE. OFFER EXPIRES JULY 14, 2008.

FRIDAY PRIME TIME — JULY 11

	6:00	6:30	7:00	7:30	8:00	8:30	9:00	9:30	10:00	10:30	11:00	11:30
WRBL 3	WRBL Evening	Evening News	Jeopardy! (N) (CC)	Wheel of Fortune	Ghost Whisperer "Mean Ghost" (CC)		NUMB3RS "Democracy" (CC)		Flashpoint "Scorpio" (Series Premiere) (N)		WRBL Night Watch	Late Show
WTVM 9	News (N)	World News-Gibson	Inside Edition (CC)	Entertainment	Dance Machine (N) (CC)		Duel (N) (CC)		20/20 (CC)		News (N)	(:35) Nightline (N)
WLTZ 38	News (N)	NBC Nightly News	News (N)	TMZ (N) (CC)	Outrageous	Outrageous	Dateline NBC (CC)				Everybody-Raymond	Tonight Show
WXTX 54	One on One (CC)	One on One (CC)	My Wife and Kids	Half & Half (CC)	"2 Fast 2 Furious" ('03, Action) ★★ Paul Walker, Tyrese.				News (N)	Seinfeld (CC)	The Academy (CC)	
WJSP 28	The NewsHour With Jim Lehrer (N) (CC)		Burt Wolf: Travels	Rick Steves' Europe	Globe Trekker "Greek Islands"		Georgia Traveler	Georgia Outdoors	Music Idols and Icons		Tavis Smiley (CC)	Business Rpt.
WLGA 66	Still Standing (CC)	Still Standing (CC)	The King of Queens	The King of Queens	WWE Friday Night SmackDown! (N) (CC)				Sex and the City	Sex and the City	Will & Grace (CC)	Will & Grace (CC)
WYBU 16	Richard and Lindsay Roberts		Door of Hope	Ted Shuttlesworth's	In Touch With Dr. Charles Stanley (N)		Good Life		The 700 Club (CC)		Word of Excellence	Zola Levitt Presents
A&E	Cold Case Files (CC)		CSI: Miami "Stalkerazzi" (CC)		CSI: Miami "One of Our Own" (CC)		CSI: Miami "Rio" (CC)		CSI: Miami "Going Under" (CC)		Criminal Minds "The Fox" (CC)	
AMC	(5:30) "The Usual Suspects" ('95, Suspense) ★★★½ Stephen Baldwin, Gabriel Byrne.				"Indecent Proposal" ('93) ★★½ Robert Redford. A man offers a couple $1 million for a night with the wife.					"Dracula 2000" ('00) ★ Christopher Plummer, Gerard Butler. (CC)		
BET	106 & Park: BET's Top 10 Live Top 10 countdown. (N) (CC)			The Boot (N) (CC)	"Somebody Help Me" ('07, Horror) Marques Houston, Omarion. (CC)				Baldwin Hills (CC)	A Different World	A Different World	A Different World
CNBC	Mad Money		Kudlow & Company (CC)		Suze Orman	High Net Worth	eBay Effect: Worldwide Obsession		The Big Idea With Donny Deutsch		Mad Money	High Net Worth
CNN	(4:00) The Situation Room		Lou Dobbs Tonight (CC)		CNN Election Center		Larry King Live (CC)		Anderson Cooper 360 (CC)			
COM	Relative Strangers	RENO 911! (CC)	Scrubs (CC)	Scrubs "My Bad"	Daily Show	The Colbert Report	Chappelle's Show	Chappelle's Show	Live at Gotham TJ Miller; Joe List. (N)		Com.-Presents	Com.-Presents
DIS	Zack & Cody	Zack & Cody	Hannah Montana	Zack & Cody	"Thunderbirds" ('04) ★★ Bill Paxton. An adventurer and his family battle a criminal. 'PG'				Wizards-Place	Life With Derek	Zack & Cody	Hannah Montana
E!	Kardashians	Kardashians	E! News (N)	The Daily 10 (N)	The Kardashians: True Hollywood Story		Heath Ledger: The E! True Hollywood Story		The Soup (N)	The Soup Presents	E! News	Chelsea Lately
ESPN	SportsCenter (Live) (CC)			NASCAR Countdown	NASCAR Racing Nationwide Series -- Dollar General 300. From Chicagoland Speedway in Joliet, Ill. (Live)						SportsCenter (Live) (CC)	
FAM	8 Simple Rules	8 Simple Rules	That '70s Show	That '70s Show	That '70s Show	That '70s Show	That '70s Show	That '70s Show	Grounded for Life	Grounded for Life	The 700 Club (CC)	
FX	King of the Hill	King of the Hill	"Garfield: The Movie" ('04, Comedy) ★★ Breckin Meyer, Jennifer Love Hewitt. (CC)		Making: Kill	"The Marine" ('06, Action) ★½ John Cena. 'PG-13' (CC)	"Dr. Dolittle 2" ('01, Comedy) ★★½ Eddie Murphy, Kristen Wilson.		Entourage (CC)	Entourage "Gotcha!"	"Ocean's Thirteen" ('07) ★★★ 'PG-13'	
HBO	How to Make Quilt	"Nancy Drew" ('07, Mystery) ★★ Emma Roberts. 'PG' (CC)		Zack & Cody	"Thunderbirds" ('04) ★★ Bill Paxton. An adventurer and his family battle a criminal. 'PG'				Wizards-Place	Life With Derek	Zack & Cody	Hannah Montana
HBO2	(:15) "Deep Blue Sea" ('99, Science Fiction) ★★½ Thomas Jane. 'R' (CC)				"The Wicker Man" ('06, Horror) ★½ Nicolas Cage. 'PG-13' (CC)			The Dark Knight: 1st	"American Psycho" ('00, Horror) ★★★ Christian Bale. 'R' (CC)		Terminal Justice 'R'	
HIST	Modern Marvels "Money" (CC)		Modern Marvels "The Autobahn" (CC)		Modern Marvels "Diamond Mines" (CC)		Ice Road Truckers "Lost on the Ice" (CC)		Shockwave (N) (CC)		Battle 360 "The Grey Ghost" (CC)	
LIFE	Reba (CC)	Reba (CC)	Still Standing (CC)	Still Standing (CC)	Reba (CC)	Reba (CC)	"Lucky 7" ('03) ★★ Kimberly Williams-Paisley, Patrick Dempsey. (CC)				Will & Grace (CC)	Will & Grace (CC)
MAX	(4:30) 28 Days ★★	(:20) "Music and Lyrics" ('07) ★★★ Hugh Grant. 'PG-13' (CC)			(:05) "The Devil Wears Prada" ('06, Comedy) ★★★ Meryl Streep. 'PG-13' (CC)				"Meet the Parents" ('00, Comedy) ★★★ Robert De Niro, Ben Stiller. 'PG-13' (CC)			
MAX2	(4:10) Primary Colors	(:40) "Running Scared" ('06) ★★ Paul Walker. A gun winds up in the wrong hands. 'R'			Making: Kill	(:45) MAX on Set	"Live Free or Die Hard" ('07) ★★★ Bruce Willis. America's computers fall under attack.				Coed Confidential	(:45) The Contender
MTV	America's Next Top Model (CC)		America's Best Dance Crew		FNMTV Premieres Katy Perry performs. (N)		The Real World "Hollywood" (CC)		Randy Jackson Presents: America's Best Dance Crew			Best Dance Crew
NICK	H2O "Hocus Pocus"	SpongeBob	Drake & Josh (CC)	Zoey 101 (CC)	iCarly (CC)	iCarly (CC)	Queen Bees "Appearance" (CC)		The N's Student Body (Series Premiere) (N)		Home Improvement	Home Improvement
SCI	Stargate SG-1 "Lockdown" (CC)		Stargate SG-1 "Avalon" (Part 2 of 2) (CC)		Joan of Arcadia "Pilot" (CC)		Doctor Who "Midnight" (N) (CC)		Stargate Atlantis "Search and Rescue"		Doctor Who "Midnight" (CC)	
SHOW	(5:45) "Charlotte's Web" ('06) ★★★ Voices of Julia Roberts. 'G'			"The Ex" ('06, Comedy) ★ Zach Braff. iTV Premiere. 'PG-13'			Weeds (iTV) (CC)	Secret Diary	Penn & Teller	Penn & Teller	"Jackass: Number Two" ('06) ★★½ 'R'	
SHOW2	(:15) "Last Dance" ('96, Drama) ★★ Sharon Stone, Rob Morrow. 'R' (CC)				"Freedom Writers" ('07, Drama) ★★★ Hilary Swank, Patrick Dempsey. 'PG-13' (CC)				Boxing			South Park: Bigger
SPIKE	CSI: Crime Scene Investigation		CSI: Crime Scene Investigation		CSI: Crime Scene Investigation		When Good Pets Go Bad (CC)		World's Most Amazing Videos (CC)		Disorderly Conduct: Video on Patrol (N)	
SPSO	The Baseball Report	Best Damn 50	Mind, Body	Knockouts	Sport Science		Best Damn Investigates		The Baseball Report	The FSN Final Score	Best Damn Investigates	
STARZ	(5:00) "The Rock" ('96, Action) ★★★ Sean Connery. 'R' (CC)			(:20) "Next" ('07, Science Fiction) ★★ Nicolas Cage. 'PG-13' (CC)			"The Pursuit of Happyness" ('06, Drama) ★★★ Will Smith. 'PG-13' (CC)				"Resident Evil: Extinction" ('07) ★★ 'R'	
TBS	Friends (CC)	Everybody-Raymond	Everybody-Raymond	Everybody-Raymond	Everybody-Raymond	Everybody-Raymond	"Fun With Dick & Jane" ('05, Comedy) ★★½ Jim Carrey, Téa Leoni. Premiere.				Sex and the City	Sex and the City
TCM	"Father Goose" ('65, Comedy) ★★★½ Cary Grant, Leslie Caron. (CC)				"Paper Lion" ('68, Comedy) ★★½ Alan Alda, Lauren Hutton.				"Angels in the Outfield" ('51, Comedy) ★★★ Paul Douglas, Janet Leigh. (CC) (DVS)			
TDC	Cash Cab (CC)	Cash Cab (CC)	How It's Made (CC)	How It's Made (CC)	Man vs. Wild "Sahara" (Part 1 of 2) (CC)		Man vs. Wild "Zambia" (CC)		Koppel: People's Republic of Capitalism		How It's Made (CC)	How It's Made (CC)
TLC	What Not to Wear "Beth" (CC)		What Not to Wear "Katherine" (CC)		What Not to Wear "Go Red" (CC)		What Not to Wear Sloppy style. (N) (CC)		Ashley Paige	Ashley Paige	What Not to Wear "Go Red" (CC)	
TMC	(4:15) Tai-Pan ('86)	"Standing in the Shadows of Motown" ('02) ★★★ Richard "Pistol" Allen. 'PG' (CC)				"Live Free or Die" ('06) ★½ Aaron Stanford. Premiere. 'R'			"The Boys and Girls Guide to Getting Down" ('06) ★★ 'R' (CC)		(:35) Heaven ★★½	
TNT	Law & Order "Vaya Con Dios"		Law & Order "American Jihad"		"Con Air" ('97, Action) ★★½ Nicolas Cage. Vicious convicts hijack their flight. (CC)				(:10) "Stealth" ('05) ★★ Josh Lucas. Three pilots combat artificial intelligence. (CC)			
TOON	Total Drama Island	Total Drama Island	Total Drama Island	Total Drama Island	"Ben 10: Secret of the Omnitrix" ('07) Voices of Tara Strong.		Misadv. of Flapjack		Chowder	Misadv. of Flapjack	Robot Chicken	Hungerforce
TTC	Most Haunted in America (CC)		Weird Travels "Signs" (CC)		Weird Travels Machu Picchu; Sedona, Ariz.		World's Creepiest Destinations (CC)		Most Haunted Playing tricks on the unwary.		Haunted Lighthouses of America (CC)	
TVL	Beverly Hillbillies	Beverly Hillbillies	Andy Griffith	Andy Griffith	M*A*S*H (CC)	M*A*S*H (CC)	M*A*S*H (CC)	M*A*S*H (CC)	"National Lampoon's European Vacation" ('85) ★★ Chevy Chase, Beverly D'Angelo.			
UNI	Que Locura	Noticiero Univisión	Querida Enemiga		Al Diablo con Los Guapos		Fuego en la Sangre		La Rosa de Guadalupe: Edición Especial		Primer Impacto Extra	Noticiero Univisión
USA	Monk A safety-deposit box is robbed. (CC)		Monk Monk must find a killer. (CC)		Monk Monk takes up painting. (CC)		Monk "Mr. Monk Is on the Run, Part 1"		Monk "Mr. Monk Is on the Run, Part 2"		House "Son of Coma Guy" (CC)	
WGN	Funniest Pets	Funniest Pets	America's Funniest Home Videos (CC)		ALF (CC)	ALF (CC)	ALF (CC)	ALF (CC)	WGN News at Nine (N) (CC)		Scrubs (CC)	Scrubs (CC)

WEEKDAY LATE NIGHTS — JULY 11 - JULY 17

	12:00	12:30	1:00	1:30	2:00	2:30	3:00	3:30	4:00	4:30	5:00	5:30
WRBL 3	Late Show	The Late Late Show With Craig Ferguson		(:37) Paid Program	(:07) Paid Program	Paid Program	CBS Up-Minute	Varied Programs			Paid Program	CBS Morning News
WTVM 9	(12:06) Jimmy Kimmel Live		(:06) Paid Program	Paid Program	Paid Program	Entertainment	ABC Wld News	Varied Programs		Paid Program	America This	News
WLTZ 38	Tonight Show	(:37) Late Night With Conan O'Brien		Last Call-Daly	(:05) Poker After Dark		(:05) Late Night With Conan O'Brien		Your-House	Early Today	First Business	Early Today
WXTX 54	Varied Programs		Paid Program	The Insider	Paid Program	Paid Program	Paid Program	Paid Program	Paid Program	Paid Program	Paid Program	Paid Program
WJSP 28	Varied Programs						Real Moms	Salsa	Varied Programs	Ninos en-Casa	A Place of Our Own	TV 411
WLGA 66	Bernie Mac	Bernie Mac	Cops	Malcolm-Mid.	Paid Program	That '70s Show	That '70s Show	Frasier	Frasier	Paid Program	Shepherd's Chapel	Varied Programs
WYBU 16	You and Me						The 700 Club		The New Jim Bakker Show		Make Your Day	Homekeepers
A&E	The First 48		Varied Programs						Mummies: Tales From the Egyptian Crypts		Paid Program	Paid Program
AMC	(10:30) Movie	Varied Programs										
BET	A Different World	A Different World	Varied Programs				A Different World	A Different World	BET Inspiration			
CNBC	Varied Programs		The Big Idea With Donny Deutsch		Paid Program	Paid Program	Paid Program	Paid Program	Worldwide Exchange		Varied Programs	
CNN	Larry King Live		Anderson Cooper 360		Anderson Cooper 360		Larry King Live		Lou Dobbs Tonight		Anderson Cooper 360	
COM	Varied Programs		Daily Show	The Colbert Report	Varied Programs				Paid Program	Paid Program	Paid Program	Paid Program
DIS	That's So Raven	Phil of the Future	The Replacements	Kim Possible	Emperor New	American Drgn	The Proud Family	Mr. Whiskers	The Buzz on Maggie	The Little Mermaid	Lilo & Stitch	Lilo & Stitch
E!	The Daily 10	Varied Programs				Chelsea Lately	E! News	The Daily 10	Paid Program	Paid Program	Bloomberg TV	Varied Programs
ESPN	Baseball Tonight	(:40) NFL Live	SportsCenter		SportsCenter		Varied Programs		SportsCenter		SportsCenter	
FAM	Varied Programs		Paid Program	Paid Program	Paid Program	Paid Program	The 700 Club		Paid Program	Paid Program	Joseph Prince	Life Today
FX	(12:01) Movie	Varied Programs	That '70s Show	Varied Programs	Paid Program	Varied Programs		Paid Program	Paid Program	Paid Program	Paid Program	Paid Program
HBO	(11:00) Movie		Varied Programs									
HBO2	Varied Programs			(:25) Movie		Varied Programs		(:35) Movie	Varied Programs			
HIST	Varied Programs						Modern Marvels		Paid Program	Paid Program	Paid Program	Paid Program
LIFE	Frasier	Frasier	The Golden Girls	The Golden Girls	The Nanny	Paid Program	Paid Program	Paid Program	Paid Program	Paid Program	Paid Program	Paid Program
MAX	Movie	Varied Programs										
MAX2	(11:45) Movie			Varied Programs	(1:55) Movie	Varied Programs						
MTV	Varied Programs											
NICK	Home Improvement	Home Improvement	George Lopez	George Lopez	Fresh Prince	Fresh Prince	Varied Programs		Roseanne	Roseanne	Roseanne	Roseanne
SCI	Varied Programs				The X-Files		Movie		Varied Programs		Paid Program	Varied Programs
SHOW	(11:00) Movie	Varied Programs			(:15) Movie		Varied Programs					
SHOW2	(12:15) Big Brother After Dark		Varied Programs				Movie			(:35) Movie	Varied Programs	
SPIKE	Varied Programs		Star Trek: Voyager	Varied Programs	Star Trek: Deep Space Nine		7 Days		Paid Program	Paid Program	Paid Program	Paid Program
SPSO	The FSN Final Score	Varied Programs			The FSN Final Score	Varied Programs					Outdoors	Varied Programs
STARZ	(11:00) Movie	(:40) Movie	Varied Programs									
TBS	Sex and the City	Varied Programs										Steve Harvey
TCM	Movie	Varied Programs							Movie	Varied Programs		
TDC	Varied Programs		Deadliest Catch		Varied Programs		Paid Program	Paid Program	Paid Program	Select Comfort	Paid Program	Paid Program
TLC	Varied Programs						Paid Program	Paid Program	Paid Program	Paid Program	Paid Program	Paid Program
TMC	(11:35) Movie	Varied Programs					(2:55) Movie	Varied Programs		Movie	Varied Programs	
TNT	Varied Programs											
TOON	Robot Chicken	The Boondocks	Squidbillies	Home Movies	Mission Hill	Family Guy	Family Guy	Robot Chicken	The Boondocks	Squidbillies	Home Movies	Inuyasha
TTC	Varied Programs						Paid Program	Paid Program	Paid Program	Paid Program	Paid Program	Paid Program
TVL	Varied Programs		Hogan's Heroes	Hogan's Heroes	Beverly Hillbillies	Mad About You	Murphy Brown	Just Shoot Me	Designing Women	The Brady Bunch	Leave It to Beaver	I Love Lucy
UNI	La Hora de la Risa		Niña Amada Mia		Clasicos de Mujer	Clásicos del Humor	Clásicos de Casos de Familia		El Gordo y la Flaca		Primer Impacto Extra	Noticiero Univisión
USA	Varied Programs				Movie			Varied Programs	Law Order: CI	Varied Programs	Paid Program	Paid Program
WGN	Corner Gas	Becker	Home Videos	Varied Programs	Steve Wilkos	Varied Programs	Paid Program	Paid Program	Lizzie McGuire	Happy Days	Happy Days	Paid Program

SATURDAY MORNING — JULY 12

	6:00	6:30	7:00	7:30	8:00	8:30	9:00	9:30	10:00	10:30	11:00	11:30
WRBL 3	Reel Animals (El)	Paid Program	Care Bears	Strawberry	Cake (El) (CC)	Horseland "Mosey"	The Early Show (N) (CC)				Sushi Pack (CC)	Dino Squad (CC)
WTVM 9	Georgia Farm	Paid Program	Paid Program	Delicious Food Fast	Good Morning America (N) (CC)		Emperor New	The Replacements	That's So Raven	That's So Raven	Hannah Montana (El)	Zack & Cody
WLTZ 38	Your Total Health	Wall Street Jrnl	Awesome Adv.	Wild About Animals	Today Julia Reed; fly fishing. (N) (CC)				Jane & the Dragon	Zula Patrol (CC)	3-2-1 Penguins (El)	VeggieTales (CC)
WXTX 54	Paid Program	Magic Marc	Paid Program	Teen Kids News (El)	Viva Pinata (CC)	Viva Pinata (CC)	Mutant Turtles	Mutant Turtles	Sonic X (CC)	Dinosaur King (CC)	Kirby: Right	Winx Club (El) (CC)
WJSP 28	Antiques Roadshow "Los Angeles, CA"		Mama-Movies	It's a Big Big World	Bob the Builder	Thomas & Friends	Sesame Street "Lucy the Lazy Lizard" (El)		Clifford's-Days	Curious George (El)	Ask This Old House	This Old House
WLGA 66	Paid Program	Paid Program	Will & Dewitt (CC)	Magi-Nation	Tom and Jerry Tales	Tom and Jerry Tales	Chaotic (CC)	Spider-Man	Spider-Man	Teenage Mut	Yu-Gi-Oh! G/X	The Batman (CC)
WYBU 16	Worship for Kids (El)	Sonshiny Day (El)	Kids Like You (El)	Becky's Barn (El)	Gospel Bill (El)	Joy Junction (El)	Gina D's Kids Club	Gerbert (El)	Christian Fitness	End of the Age	CTN Special	Love Worth Finding
A&E	Paid Program	Tobi Steamer	Biography "Eddie Murphy Special" Profile of Eddie Murphy. (CC)				Sell This House!	Sell This House!	Sell This House!	Sell This House!	Flip This House (CC)	
AMC	"Law and Order" ('53, Western) ★★½ Ronald Reagan. (CC)			(:45) "Gunsmoke" ('53, Western) ★★½ Audie Murphy, Susan Cabot.				"The Undefeated" ('69) ★★★ John Wayne. Union colonel with cattle crosses paths with ex-Rebel's gang. (CC)				
BET	BET Morning Inspiration						The Parkers (CC)	The Parkers (CC)	Just Jordan (CC)	Just Jordan (CC)	Romeo! (CC)	Romeo! (CC)
CNBC	High Net Worth	Paid Program	Paid Program	Paid Program	Ten Minute Trainer	Paid Program	Houses For $300	Paid Program	Paid Program	Paid Program	Thin Instantly	Body Bootcamp
CNN	CNN: Special Investigations Unit		CNN Saturday Morning			House Call	Saturday Morn.	Open House (CC)	Newsroom		Newsroom	
COM	Paid Program	Houses For $300	MADtv Puddle of Mudd. (CC)		MADtv Tom Bergeron. (CC)		MADtv Neil Patrick Harris. (CC)		MADtv (CC)	"Relative Strangers" ('06) Ron Livingston, Neve Campbell. (CC)		
DIS	Doodlebops (CC)	Higglytown Heroes	The Wiggles	Johnny-Sprites	Bunnytown	Tigger & Pooh	Mickey Mouse	Mickey Mouse	Handy Manny (CC)	Little Einsteins	Higglytown Heroes	Charlie & Lola (CC)
E!	Bloomberg Television		The Soup Presents	Rock Star Wives: The E! True Hollywood Story Rock wives. (CC)			E! News Weekend (N)		The Soup	Daily 10 Wknd	Heath Ledger: The E! True Hollywood Story	
ESPN	SportsCenter (CC)		SportsCenter (CC)		SportsCenter (CC)		SportsCenter (CC)		SportsCenter (Live) (CC)			
FAM	Paid Program	Paid Program	Step by Step (CC)	Step by Step (CC)	Sabrina-Witch	Sabrina-Witch	Full House (CC)	Full House (CC)	Grounded for Life	Grounded for Life	That '70s Show	Chasing Liberty ★★
FX	eBay Money	Paid Program	Buffy the Vampire Slayer "Homecoming"		Dharma & Greg		"Dr. Dolittle 2" ('01, Comedy) ★★½ Eddie Murphy, Kristen Wilson.			"Torque" ('04, Action) ★★ Martin Henderson, Ice Cube. (CC)		
HBO	(4:25) Arlington Road	"First Knight" ('95, Adventure) ★★½ Sean Connery, Richard Gere. 'PG-13' (CC)				The Dark Knight: 1st	"Happy Feet" ('06, Adventure) ★★★ Voices of Elijah Wood, Robin Williams. 'PG' (CC)				"Flushed Away" ('06) ★★★ 'PG' (CC)	
HBO2	Friends of God: A Road Trip		"What's Eating Gilbert Grape" ('93, Comedy-Drama) ★★½ Johnny Depp. 'PG-13' (CC)				"Breach" ('07, Suspense) ★★★ Chris Cooper, Ryan Phillippe. 'PG-13' (CC)				"Hot Fuzz" ('07) ★★★ Simon Pegg. 'R'	
HIST	History IQ (CC)	Vietnam: The War	Heavy Metal "Liberty Convoy" (CC)		American Eats The history of chocolate.		Wild West Tech "The Gunslingers" (CC)		UFO Files (CC)		Barbarians II "Saxons" Saxon pirates.	
LIFE	Paid Program	Paid Program	Paid Program	Paid Program	Paid Program	Motionless Exercise	Paid Program	Paid Program	Paid Program	Paid Program	"My Stepson, My Lover" ('97) Rachel Ward.	
MAX	(5:10) "Children of Men" ('06) ★★★★ 'R'		"Bad Boys" ('95, Action) ★★★ Martin Lawrence, Will Smith. 'R' (CC)				"300" ('07, Action) ★★★ Gerard Butler, Lena Headey. 'R' (CC)				"The Lake House" ('06) ★★½ 'PG' (CC)	
MAX2	Science-Sleep	(:45) "Weekend at Bernie's" ('89, Comedy) ★★ Andrew McCarthy. 'PG-13' (CC)					"TMNT" ('07, Action) ★★ Voices of Chris Evans. 'PG' (CC)		"The Hills Have Eyes 2" ('07) ★ Michael McMillian. 'R' (CC)			John Tucker
MTV	Next	Next Quit dates.	Next Quit dates.	Next Quit dates.	Legally Blonde		Engaged	Engaged	Parental Control	Parental Control	Made "Stars Dancer" Star Dancers.	
NICK	As Told by Ginger	All Grown Up (CC)	Jimmy Neutron: Gen.	Jimmy Neutron: Gen.	Fairly OddParents	Fairly OddParents	SpongeBob	SpongeBob	Back, Barnyard	The Mighty B! (CC)	SpongeBob	SpongeBob
SCI	Houses For $300	Paid Program	Paid Program	Paid Program	Eliminate Debt	magicJack.com	"Sightings: Heartland Ghost" ('02, Suspense) ★★½ Beau Bridges, Nia Long.				"Lost Voyage" ('01) ★★½ Judd Nelson.	
SHOW	"Moving McAllister" ('07) Ben Gourley. iTV. 'PG-13' (CC)			"From the Hip" ('87, Comedy-Drama) ★★ Judd Nelson, Elizabeth Perkins. iTV. 'PG' (CC)				(:25) "Freedom Writers" ('07, Drama) ★★★ Hilary Swank. iTV. 'PG-13' (CC)				North ('94) ★★ 'PG'
SHOW2	"We're All Angels" ('07, Documentary) 'NR' (CC)			"Mandela and de Klerk" ('97, Docudrama) ★★½ Sidney Poitier, Michael Caine. 'PG-13'				"The Insurgents" ('07, Drama) John Shea. 'R' (CC)			"An Inconvenient Truth" ('06) ★★★½	
SPIKE	Paid Program	Paid Program	Internet Millions	Ten Minute Trainer	Houses For $300	Paid Program	"The World Is Not Enough" ('99, Action) ★★½ Pierce Brosnan. James Bond must protect a murdered industrialist's daughter. (CC)					
SPSO	Hunting	Sport Science		Paid Program	Paid Program	Academy Outdoors	Paid Program	Sprtsman Adv.	Academy Golf (N)	Outdoors	Ship Shape TV (N)	The Weekly Update
STARZ	(5:10) "Little Man" ('06) ★★ 'PG-13' (CC)		(6:50) "Cutthroat Island" ('95, Adventure) ★★ Geena Davis. 'PG-13' (CC)				"Gray Matters" ('06) ★½ Heather Graham. 'PG-13' (CC)			(:40) "Spider-Man 3" ('07) ★★½ Tobey Maguire. 'PG-13' (CC)		
TBS	(:10) "Mouse Hunt" ('97, Comedy) (PA) ★★½ Nathan Lane, Lee Evans. (CC)				(:10) "101 Dalmatians" ('96, Adventure) ★★½ Glenn Close, Jeff Daniels. (CC)				(:10) "Ella Enchanted" ('04) ★★½ Anne Hathaway, Hugh Dancy. (CC)			
TCM	"The Three Musketeers" ('48, Adventure) ★★★ Lana Turner, Gene Kelly. (CC) (DVS)				(:15) "Blackbeard, the Pirate" ('52, Adventure) ★★½ Robert Newton, Linda Darnell.				"Out of the Past" ('47, Crime Drama) ★★★★ Robert Mitchum, Jane Greer. (CC) (DVS)			
TDC	Houses For $300	Paid Program	Paid Program	Paid Program	Paid Program	Paid Program	Inside the Bermuda Triangle (CC)		Dirty Jobs Mike works with a cave biologist.		Dirty Jobs "Shrimper" Shrimp season.	
TLC	Paid Program	Paid Program	Paid Program	Paid Program	Designing Spaces	Paid Program	My First Home (CC)	My First Home (CC)	My First Home (CC)	My First Home (CC)	Handyman	Handyman
TMC	"I'm Reed Fish" ('07) ★★ Jay Baruchel, Alexis Bledel. 'PG' (CC)			(:45) "Cannonball" ('76, Action) ★★½ David Carradine, Bill McKinney. 'PG' (CC)				"Duane Hopwood" ('05) ★★½ David Schwimmer. 'R' (CC)			"All In" ('07) Dominique Swain. 'NR' (CC)	
TNT	Law & Order "American Dream"		"Turbulence" ('97) ★½ Ray Liotta. Scuffle aboard 747 frees murderer-in-transit. (CC)				"Eraser" ('96) ★★½ Arnold Schwarzenegger. A government agent protects a witness from gunrunners. (CC)					Under Siege 2
TOON	The Mr. Men Show	Cartoon Cartoon's Greatest Hits		George of the Jungle	Misadv. of Flapjack	Chowder	Pokemon-Battle	Pokemon-Battle	Ben 10: Alien Force	Transformers	Bakugan (CC)	Robotboy (N)
TTC	Paid Program	Paid Program	Paid Program	magicJack.com	Paid Program	eBay Money	Weird Travels Monster-like legends. (CC)		Weird Travels Machu Picchu; Sedona, Ariz.		Weird Travels UFO sightings. (CC)	
TVL	Gunsmoke "Whelan's Men" (CC)		Bonanza "Alias Joe Cartwright" (CC)		Green Acres	The Addams Family	Leave It to Beaver	Leave It to Beaver	I Love Lucy (CC)	I Love Lucy (CC)	I Love Lucy (CC)	I Love Lucy (CC)
UNI	Tu Desayuno	Tu Desayuno	Ultrachamos (El)	Ultrachamos (El)	Dora the Explorer	Go, Diego, Go! (El)	Pinky Dinky Doo (El)	Jakers! Piggley	Gadget's Trip	Beakman's World	Tu Desayuno	Tu Desayuno
USA	Law & Order: Special Victims Unit (CC)		Eliminate Debt	Paid Program	Ten Minute Trainer	Paid Program	"American Wedding" ('03, Comedy) ★★ Jason Biggs, Alyson Hannigan. (CC)				"The Nutty Professor" ('96) ★★★ (CC)	
WGN	Paid Program (CC)	Paid Program (CC)	Paid Program (CC)	Adelante Chicago	Shark Steam Mop	Paid Program (CC)	Real Estate Million	Paid Program (CC)	magicJack.com	Paid Program (CC)	Paid Program (CC)	Paid Program (CC)

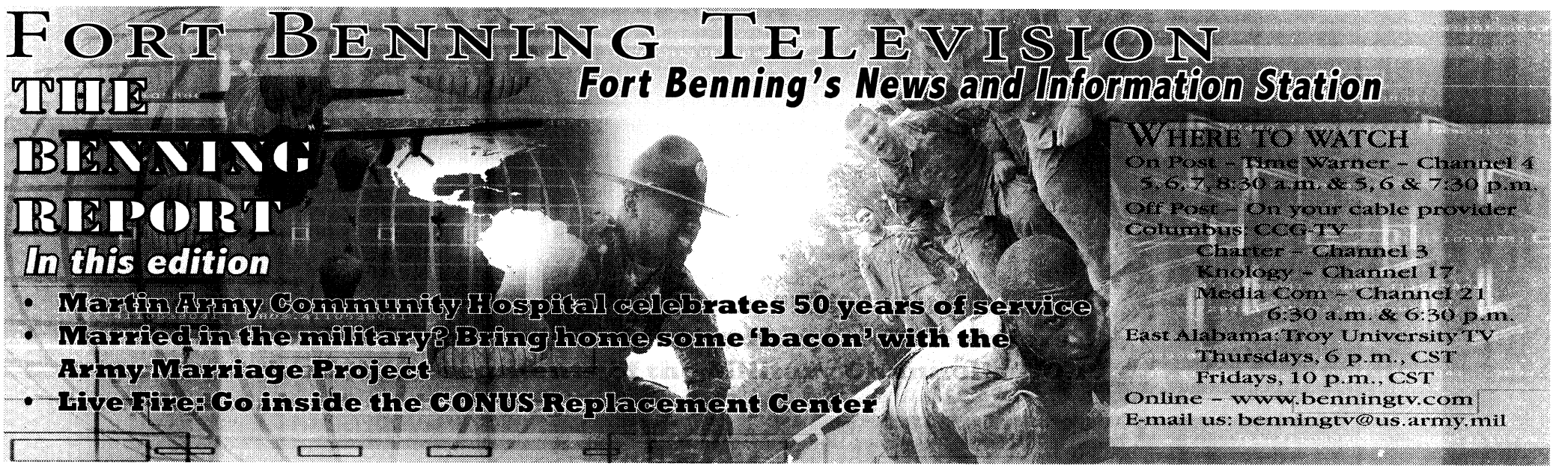

SATURDAY AFTERNOON — JULY 12

	12:00	12:30	1:00	1:30	2:00	2:30	3:00	3:30	4:00	4:30	5:00	5:30
WRBL 3	Football Saturdays in the South		Paid Program	Paid Program	PGA Tour Special		PGA Tour Golf John Deere Classic -- Third Round. From the Tournament Players Club at Deere Run in Silvis, Ill. (Live) (CC)					
WTVM 9	Power Rangers	Power Rangers	NBA Access	Paid Program	Paid Program	Paid Program	magicJack.com	Paid Program	Paid Program	Paid Program	Paid Program	Paid Program
WLTZ 38	Babar (El) (CC)	My Friend Rabbit (El)	Paid Program	Paid Program	magicJack.com	Beach Volleyball AVP Crocs Tour -- Men's Final. From Chicago.			Golf American Century Championship -- Second Round. (Live) (CC)			
WXTX 54	Week-Baseball	Paid Program	Movie				Paid Program	MLB Baseball Arizona Diamondbacks at Philadelphia Phillies. From Citizens Bank Park in Philadelphia. (CC)				
WJSP 28	Georgia Outdoors	Gardening-Ga.	Barbecue University	Primal Grill-Steven	Test Kitchen	Test Kitchen	Antiques Roadshow "Houston, Texas"		Nature "Cloud: Wild Stallion of the Rockies"		Ask This Old House	This Old House
WLGA 66	Jeremiah (CC)		The Dead Zone "The Storm" (CC)		"Last Man Standing" ('96, Crime Drama) ★★ Bruce Willis, Christopher Walken. (CC)				"Tears of the Sun" ('03, Action) ★★½ Bruce Willis, Monica Bellucci. (CC)			
WYBU 16	Marching in the Light	Possess the	News	Christian World	Manna-Fest	Prophecy in News	The Wakening Hour	Joseph Prince	Harris County School Board			
A&E	Flip This House Atlanta's west side. (CC)		Flip This House Rogue tenant. (CC)		The Two Coreys	The Two Coreys	I Survived "Maria; Jerry; Melissa" (CC)		I Survived (CC)		I Survived (CC)	
AMC	"The Good, the Bad and the Ugly" ('67, Western) ★★★½ Clint Eastwood, Eli Wallach. Three violent, determined men vie for a $200,000 treasure. (CC)								"Broken Trail" ('06, Western) ★★½ Robert Duvall, Thomas Haden Church. (CC)			
BET	Steve Harvey	Steve Harvey	106 & Park: BET's Top 10 Live Top 10 countdown. (CC)			Baldwin Hills (CC)	Top 25 Countdown Keyshia Cole. (CC)					
CNBC	Paid Program	Paid Program	Paid Program	Paid Program	Paid Program	Paid Program	Hair Club	Paid Program	Paid Program	Houses For $300	Select Comfort	Paid Program
CNN	Newsroom		Your Money		Newsroom		CNN: Special Investigations Unit		Newsroom		Newsroom	
COM	Relative Strangers	Scrubs "Their Story"	Scrubs (CC)	Scrubs (CC)	Scrubs (CC)	"Heartbreakers" ('01) ★★½ Sigourney Weaver. Two sexy con artists try to swindle a cigarette tycoon. (CC)					"Legally Blonde" ('01) ★★½ (CC)	
DIS	"Thunderbirds" ('04) ★★ Bill Paxton. An adventurer and his family battle a criminal. 'PG'				That's So Raven	That's So Raven	That's So Raven	That's So Raven	Zack & Cody	Zack & Cody	Phineas and Ferb	Phineas and Ferb
E!	The Soup Presents	The Soup Presents	"Picture Perfect" ('97, Romance-Comedy) ★½ Jennifer Aniston, Jay Mohr.				The Girls Next Door	The Girls Next Door	30 Best and Worst Beach Bodies			
ESPN	Arena Football Conference Championship -- Teams TBA. (Live)					Arena Football	Arena Football Conference Championship -- Teams TBA. (Live)					Arena Football
FAM	(11:30) "Chasing Liberty" ('04) ★★ Mandy Moore, Matthew Goode. (CC)				"Nancy Drew" ('02, Mystery) ★★ Maggie Lawson, Brett Cullen. (CC)				"Love Don't Cost a Thing" ('03) ★★ Nick Cannon, Christina Milian. (CC)			
FX	(10:30) Torque ★★	"Ray" ('04, Biography) ★★★½ Jamie Foxx, Kerry Washington. Ray Charles overcomes hardships to become a legend. (CC)						"Walk the Line" ('05) ★★★ Joaquin Phoenix. The story of music legends Johnny Cash and June Carter Cash.				
HBO	Flushed Away ('06)	"The Simpsons Movie" ('07) ★★★ Voices of Dan Castellaneta.			"Harry Potter and the Order of the Phoenix" ('07, Fantasy) ★★★ Daniel Radcliffe, Rupert Grint. 'PG-13' (CC)					Boxing (Live) (CC)		
HBO2	(11:00) "Hot Fuzz" ('07) ★★★ 'R' (CC)		"Jet Li's Fearless" ('06, Action) ★★★ Jet Li. 'PG-13' (CC)			(:45) "48 HRS." ('82, Action) ★★★ Nick Nolte, Eddie Murphy. 'R' (CC)				"Mr. Bean's Holiday" ('07) ★★½ Rowan Atkinson. 'G' (CC)		
HIST	The Dark Ages Bridging the gap of civilization between Rome and the Renaissance.				Surviving History (CC)		Surviving History (CC)		Surviving History (CC)		Surviving History (CC)	
LIFE	(11:00) "My Stepson, My Lover" ('97) (CC)		"Her Married Lover" ('99, Suspense) ★★½ Perry King, Roxana Zal. (CC)				"Her Best Friend's Husband" ('02, Drama) ★★½ Bess Armstrong, Cheryl Ladd. (CC)				"When Husbands Cheat" ('98) ★★ (CC)	
MAX	The Lake House	(:40) "Stripes" ('81, Comedy) ★★½ Bill Murray, Harold Ramis. 'R' (CC)				"The Number 23" ('07, Mystery) ★½ Jim Carrey. 'R' (CC)			(:10) "Bad Boys" ('95, Action) ★★★ Martin Lawrence, Will Smith. 'R' (CC)			
MAX2	(11:30) "John Tucker Must Die" ('06) ★½		"Trading Places" ('83, Comedy) ★★ Dan Aykroyd, Eddie Murphy. 'R' (CC)				"Dead Silence" ('07, Horror) ★★ Ryan Kwanten. 'R' (CC)			"There's Something About Mary" ('98) ★★½ Cameron Diaz. 'R'		
MTV	America's Best Dance Crew		The Real World "Hollywood" (CC)		The Real World "Hollywood Reunion" Highlights. (Live) (CC)		The Real World Awards Bash: Roast 'Em and Toast 'Em Highlights. (CC)					The Real World
NICK	SpongeBob	SpongeBob	Fairly OddParents	Fairly OddParents	Naked Brothers	Naked Brothers	Naked Brothers	Naked Brothers	Back, Barnyard	Back, Barnyard	SpongeBob	SpongeBob
SCI	(11:00) "Lost Voyage" ('01) ★★½		"Intermedio" ('05, Horror) Edward Furlong, Steve Railsback.				"Wicked Little Things" ('06, Horror) Lori Heuring, Scout Taylor-Compton. (CC)				"The Gravedancers" ('06) ★★ (CC)	
SHOW	(11:30) "North" ('94) ★★ Elijah Wood. 'PG'		"Material Girls" ('06) ★ Hilary Duff, Haylie Duff. iTV. 'PG' (CC)			(:45) "G" ('02, Drama) ★★ Richard T. Jones, Blair Underwood. iTV. 'R' (CC)				"Being John Malkovich" ('99) ★★★½ John Cusack. 'R' (CC)		
SHOW2	Inconvenient Truth	(:45) "Godsend" ('04) ★★ Greg Kinnear. A scientist clones a couple's dead son. 'PG-13'				"Billy Elliot" ('00, Drama) ★★★ Julie Walters, Jamie Bell. 'R' (CC)				"Raw Deal" ('86, Action) ★★ Arnold Schwarzenegger. 'R' (CC)		
SPIKE	Horsepower TV	MuscleCar (N) (CC)	Trucks! Rust spots.	Xtreme 4x4 (N)	MXC (CC)	Factory "The Pilot"	Factory	"Pulp Fiction" ('94) ★★★½ John Travolta. Criminals cross paths in three interlocked tales of mayhem.				
SPSO	The Baseball Report	Sports Stories	Beyond the Glory (CC)		International Fight League		Best Damn Top 50 Special		Sport Science		Poker Superstars Invitational '06	
STARZ	(10:40) "Spider-Man 3" ('07) ★★½ (CC)		2008 Film Your Issue	(:20) "The Pursuit of Happyness" ('06, Drama) ★★★ Will Smith. 'PG-13' (CC)				(:20) "Little Man" ('06) ★★ Shawn Wayans. 'PG-13' (CC)			"Resident Evil: Extinction" ('07) ★★ 'R'	
TBS	(:15) "Matilda" ('96) ★★★ Mara Wilson. A child uses her amazing abilities against uncaring adults. (CC)					"Herbie: Fully Loaded" ('05, Comedy) ★★½ Lindsay Lohan, Michael Keaton. (CC)			Friends (CC)		Sex and the City	Sex and the City
TCM	Elvis Mitchell: Under	"Battle of Britain" ('69, War) ★★★ Laurence Olivier, Michael Caine. RAF fights off Luftwaffe in 1940.					"Gandhi" ('82, Biography) ★★★★ Ben Kingsley, Candice Bergen. A portrait of the man who led India to independence. (CC)					
TDC	Dirty Jobs Garbage man.		Tuna Wranglers (CC)		Tuna Wranglers (CC)		Extreme Engineering (CC)		Futureweapons Stealth technology. (CC)		MythBusters Toast falling butter-side down.	
TLC	Home Made Simple Room for a baby. (N)		What Not to Wear Sloppy style. (CC)		Holmes on Homes "Country Kitchen"		Trading Spaces "Boss vs. Assistant" (CC)		Property Ladder "A Hairy Situation" (CC)		Flip That House	Flip That House
TMC	(11:00) All In ('07)	(:45) "Countdown" ('96, Suspense) Lori Petty, Yuki Amami. Premiere. 'R' (CC)				(:20) "I'm Reed Fish" ('07) ★★ Jay Baruchel. 'PG' (CC)			"Cannonball" ('76, Action) ★★½ David Carradine. 'PG' (CC)			(:45) Neighbors ('81)
TNT	(11:30) "Under Siege 2: Dark Territory" ('95) ★★ Steven Seagal.			"Stealth" ('05, Action) ★★ Josh Lucas, Jessica Biel. Three pilots combat artificial intelligence. (CC)					"Con Air" ('97, Action) ★★½ Nicolas Cage. Vicious convicts hijack their flight. (CC)			
TOON	Ben 10: Alien Force	Ben 10: Alien Force	George of the Jungle	George of the Jungle	Misadv. of Flapjack	Misadv. of Flapjack	Chowder	Chowder	"Wakko's Wish" ('99, Adventure) ★★ Voices of Rob Paulsen, Jess Harnell.			
TTC	When Beaches Attack (CC)		Caribbean Beach Resorts (CC)		Top Ten Mexican Beach Resorts (CC)		Florida's Top Ten Beaches (CC)		Jamaica: Paradise Uncovered (CC)		Beach Goers Exposed (CC)	
TVL	She's Got the Look SELF Magazine.		"Big Business" ('88, Comedy) ★★½ Bette Midler, Lily Tomlin.				"National Lampoon's European Vacation" ('85) ★★ Chevy Chase, Beverly D'Angelo.				Hogan's Heroes	Hogan's Heroes
UNI	Los 10 Primeros		Alegrijes y Rebujos				"El Bola" ('00) Juan José Ballesta. Un jovencito crece en un sórdido ambiente familiar.				Primer Impacto: Fin de Semana	
USA	(11:00) "The Nutty Professor" ('96) ★★★		Burn Notice "Breaking and Entering" (CC)		Burn Notice "Breaking and Entering" (CC)		Burn Notice "Breaking and Entering" (CC)		Burn Notice "Breaking and Entering" (CC)		"The Hulk" ('03) ★★½ Eric Bana. (CC)	
WGN	Funniest Pets	Funniest Pets	America's Funniest Home Videos (CC)		Soul Train B.T. Express; Letta Mbulu. (CC)		"Deep Rising" ('98, Suspense) ★½ Treat Williams, Famke Janssen. (CC)				American Idol Rewind "Top 12 to 11"	

SATURDAY PRIME TIME — JULY 12

	6:00	6:30	7:00	7:30	8:00	8:30	9:00	9:30	10:00	10:30	11:00	11:30
WRBL 3	Paid Program	CBS Evening News	Paid Program	Wheel of Fortune	The Unit "Outsiders" (CC)		48 Hours Mystery A man convicted of killing his family fights to prove his innocence.				WRBL Night Watch	CSI: Miami (CC)
WTVM 9	News (N)	Wrld News Sat	Entertainment Tonight Celebrity news. (N)		"The Princess Diaries 2: Royal Engagement" ('04) ★★ Anne Hathaway. (CC)				Eli Stone "Praying for Time" (CC)		News (N)	Paid Program
WLTZ 38	The Car Guys	NBC Nightly News	TMZ (N) (CC)		My Name Is Earl	My Name Is Earl	Law & Order "Burn Card" (CC)		Law & Order: Criminal Intent "Assassin"		Realtime Bill Purvis	Saturday Night Live
WXTX 54	MLB Baseball: Diamondbacks at Phillies		American Idol Rewind "Top 11 to 10"		Cops (N) (PA) (CC)	Cops (PA) (CC)	America's Most Wanted-Fights Back		News (N)	Seinfeld (CC)	MADtv Kathy Griffin. (CC)	
WJSP 28	Georgia Outdoors	Gardening-Ga.	Georgia Traveler	Rick Steves' Europe	Keeping Up	Being Served	As Time Goes By	Summer Wine	A Fine Romance	To the Manor Born	Being Served	Keeping Up
WLGA 66	Tears of the Sun	Still Standing (CC)	Will & Grace (CC)	Will & Grace (CC)	The King of Queens	The King of Queens	Cheaters (CC)		Cheaters (CC)	Cops (CC)	Sex and the City	Sex and the City
WYBU 16	Cornerstone Hour		Van Impe Pres	Giving Hope	Scott Young	Manifesting Sons	Leslie Hale (CC)		Keith More		Ed Young Television	Wisdom Keys
A&E	Meth in the City Use of meth. (CC)		Crank: Made in America (CC)		Intervention "Jill" Jill abuses alcohol. (CC)		Intervention "Lawrence" Alcohol addiction.		Intervention "Sandra" (CC)		Intervention "Charles" (N) (CC)	
AMC	(4:00) "Broken Trail" ('06, Western) ★★½ Robert Duvall, Thomas Haden Church. (CC)				"A Fistful of Dollars" ('64, Western) ★★★ Clint Eastwood, Marianne Koch. Premiere.					"Rio Bravo" ('59, Western) ★★★ John Wayne, Dean Martin. (CC)		
BET	106 & Park: BET's Top 10 Live Top 10 countdown. (CC)			BET Awards '08 Honoring music, sports and entertainment; host D.L. Hughley. (CC)						Award Bonus	Baldwin Hills (CC)	Get Rich or Die
CNBC	Paid Program	Ten Minute Trainer	American Greed		CNBC Special Event: America's Oil Crisis		The Suze Orman Show (N) (CC)		American Greed		CNBC Special Event: America's Oil Crisis	
CNN	This Week in Politics		Lou Dobbs This Week		CNN: Special Investigations Unit		Larry King Live		Newsroom		CNN: Special Investigations Unit	
COM	(5:00) "Legally Blonde" ('01) ★★½ (CC)		"Waiting ..." ('05) ★★ Ryan Reynolds. Restaurant employees ponder their lives. (CC)				"Just Friends" ('05, Romance-Comedy) ★★½ Ryan Reynolds, Amy Smart. (CC)				RENO 911! (CC)	Mind of Mencia
DIS	Cory in the House	Cory in the House	Hannah Montana	Zack & Cody	Cory in the House	Phineas and Ferb (N)	"Sky High" ('05, Comedy) ★★½ Michael Angarano. 'PG' (CC)			Phineas and Ferb	Zack & Cody	Hannah Montana
E!	Living Lohan	Living Lohan	E! News Weekend (N)		Denise Richards	Denise Richards	Denise Richards	Denise Richards	Saturday Night Live (CC)		The Soup	Chelsea Lately
ESPN	SportsCenter (Live) (CC)				IndyCar Racing Firestone Indy 200. From Nashville Superspeedway in Nashville, Tenn.				Baseball Tonight (Live) (CC)		SportsCenter (Live) (CC)	
FAM	"Uptown Girls" ('03, Comedy) ★★ Brittany Murphy, Dakota Fanning. (CC)				"Bring It On" ('00, Comedy) ★★½ Kirsten Dunst, Eliza Dushku. (CC)				"Bring It On Again" ('04, Comedy) ★½ Anne Judson-Yager, Bree Turner. (CC)			
FX	(3:30) "Walk the Line" ('05) ★★★ (CC)		"Kiss of the Dragon" ('01, Action) ★★½ Jet Li, Bridget Fonda. (CC)				"The Rundown" ('03, Adventure) ★★★ The Rock, Seann William Scott. (CC)				Rescue Me "Discovery" (CC)	
HBO	Flt.-Conchords	"Disturbia" ('07, Suspense) ★★½ Shia LaBeouf, David Morse. 'PG-13' (CC)				"The Simpsons Movie" ('07) ★★★ Voices of Dan Castellaneta.			Boxing (CC)			The Matrix Reloaded
HBO2	"Night at the Museum" ('06, Fantasy) ★★½ Ben Stiller, Carla Gugino. 'PG' (CC)				Big Love "Viagra Blue" (CC)		Rome Atia turns the tables on Servilia.		Deadwood "The Trial of Jack McCall"		The Wire "Transitions" (CC)	
HIST	Journey to the Center of the World (CC)		Modern Marvels "Axes" (CC)		Extreme Marksman World-class sharp shooters re-enact shots made famous. (CC)				Hillbilly: The Real Story Stories about mythic hillbillies spanning 300 years. (CC)			
LIFE	(5:00) "When Husbands Cheat" ('98) ★★		"Another Woman's Husband" ('00, Drama) ★★ Lisa Rinna, Gail O'Grady. (CC)				"The Secret Lives of Second Wives" ('07) Andrea Roth, Brian McNamara. Premiere. (CC)				Army Wives "The Hero Returns" (CC)	
MAX	(:10) "Charlie's Angels" ('00, Action) ★★★ Cameron Diaz. 'PG-13' (CC)				"300" ('07, Action) ★★★ Gerard Butler, Lena Headey. 'R' (CC)				"Eastern Promises" ('07) ★★★½ Viggo Mortensen. 'R' (CC)			Co-Ed Confidential 2
MAX2	There's Something	"The Departed" ('06) ★★★½ Leonardo DiCaprio. An undercover cop and a criminal lead double lives. 'R'					"The Return" ('06) ★ Sarah Michelle Gellar. 'PG-13' (CC)			"Hollywood Sexcapades 3: Sensational" ('05) Glen Meadows.		
MTV	The Real World	The Real World "Hollywood Reunion" Highlights. (CC)			Parental Control	Parental Control	Parental Control	Parental Control	Randy Jackson Presents: America's Best Dance Crew			Best Dance Crew
NICK	SpongeBob	SpongeBob	iCarly (CC)	iCarly (CC)	iCarly (CC)	Naked Brothers	Dance on Sunset	Drake & Josh (CC)	George Lopez (CC)	George Lopez (CC)	Home Improvement	Home Improvement
SCI	(5:00) "The Gravedancers" ('06) ★★ (CC)		"Ghost Voyage" ('08, Suspense) Antonio Sabato Jr., Deanna Russo. (CC)				"Ghouls" ('08) Kristen Renton. A college student learns about her family's dark secret.				"Unrest" ('06, Horror) Corri English. (CC)	
SHOW	Being John	"Moving McAllister" ('07) Ben Gourley. iTV. 'PG-13' (CC)			"Freedom Writers" ('07, Drama) ★★★ Hilary Swank. iTV. 'PG-13' (CC)				(:05) "Hollow Man 2" ('06, Suspense) Christian Slater. iTV. 'R' (CC)			Penn & Teller
SHOW2	(:15) "Devil in a Blue Dress" ('95, Mystery) ★★½ Denzel Washington. 'R' (CC)				"The Ex" ('06, Comedy) ★ Zach Braff. Premiere. 'PG-13'			"National Lampoon's Van Wilder: The Rise of Taj" ('06) ★½ 'R'			(:15) "Dorm Daze 2: College at Sea" ('06)	
SPIKE	(3:30) Pulp Fiction	"First Blood" ('82, Action) ★★★ Sylvester Stallone, Richard Crenna.				"Predator" ('87) ★★½ Arnold Schwarzenegger. A team is stalked by an intergalactic trophy hunter.					TNA iMPACT! (CC)	
SPSO	Sports Stories	Golden Age	International Fight League		Sport Science		Golden Age	Sports Stories	The FSN Final Score	The FSN Final Score	Best Damn Poker Show	
STARZ	Resident Evil	(:35) "Spider-Man 3" ('07) ★★½ Tobey Maguire. Peter Parker falls under the influence of his dark side. (CC)					"Superbad" ('07, Comedy) ★★★ Jonah Hill, Michael Cera. Premiere. 'R' (CC)				"Little Man" ('06) ★★ Shawn Wayans.	
TBS	Seinfeld "The Trip"	Seinfeld (CC)	The King of Queens	The King of Queens	"Fun With Dick & Jane" ('05, Comedy) ★★½ Jim Carrey, Téa Leoni.				"What Women Want" ('00, Romance-Comedy) ★★½ Mel Gibson, Helen Hunt. (CC)			
TCM	(:15) "Written on the Wind" ('56, Drama) ★★½ Rock Hudson, Lauren Bacall. (CC)				"The Postman Always Rings Twice" ('46) ★★★½ Lana Turner. (CC) (DVS)				"Brute Force" ('47, Suspense) ★★★½ Burt Lancaster, Hume Cronyn.			
TDC	MythBusters (CC)		MythBusters "Ming Dynasty Astronaut"		China's Mega-Dam Three Gorges Dam.		China's Mega-Dam Three Gorges Dam.		Koppel: People's Republic of Capitalism		How It's Made (CC)	How It's Made (CC)
TLC	Moving Up (CC)		My First Home (CC)	My First Home (CC)	Flip That House (N)	Flip That House	Holmes on Homes "Frozen Assets"		Trading Spaces A living room is redone. (N)		Flip That House	Flip That House
TMC	(5:45) "Neighbors" ('81) ★★½ John Belushi. Premiere. 'R' (CC)			"Full Count" ('06, Drama) William Baldwin, Chris Klein. 'R' (CC)			"House of Usher" ('08, Suspense) Frank Mentier. Premiere. 'R'			Masters of Horror Supernatural pelts. (CC)		House of Usher ('08)
TNT	(4:00) Con Air ('97)	NASCAR on TNT Live! (Live) (CC)		Countdown to Green	NASCAR Racing Sprint Cup -- LifeLock.com 400. From Chicagoland Speedway in Joliet, Ill. (Live) (CC)							Saving Grace (CC)
TOON	Scooby-Doo	Squirrel Boy	Camp Lazlo	Total Drama Island	George of the Jungle	Chop Socky Chooks	"Superman: Doomsday" ('07, Action) Voices of Adam Baldwin.			Ben 10: Alien Force	Inuyasha	Inuyasha
TTC	21 Sexiest Beaches (CC)		World Poker Tour (CC)				World Poker Tour (CC)				World Poker Tour (CC)	
TVL	Hogan's Heroes	Hogan's Heroes	Hogan's Heroes	Hogan's Heroes	Beverly Hillbillies	Beverly Hillbillies	Beverly Hillbillies	Beverly Hillbillies	I Love Lucy (CC)	I Love Lucy (CC)	Extreme Makeover: Home Edition (CC)	
UNI	Que Locura	Noticiero Univisión	Fábrica de Risas		Sábado Gigante						Primer Impacto Extra	Noticiero Univisión
USA	(5:00) "The Hulk" ('03, Fantasy) ★★½ Eric Bana, Jennifer Connelly. (CC)				"Jurassic Park" ('93) ★★★½ Sam Neill, Laura Dern. Cloned dinosaurs run amok at an island-jungle theme park. (CC)						Law & Order: Criminal Intent (CC)	
WGN	America's Funniest Home Videos (CC)		MLB Baseball Chicago White Sox at Texas Rangers. From Rangers Ballpark in Arlington, Texas. (Live) (CC)						WGN News at Nine (N) (CC)		Scrubs (CC)	RENO 911! (CC)

SUNDAY MORNING — JULY 13

	6:00	6:30	7:00	7:30	8:00	8:30	9:00	9:30	10:00	10:30	11:00	11:30
WRBL 3	Paid Program	Paid Program	Animal Rescue (El)	Canaan Baptist	Spirit Filled-Church	Fourth Street Baptist	CBS News Sunday Morning (N) (CC)			Face the Nation (N)	First Presbyterian Church	
WTVM 9	Ebert & Roeper	Paid Program	Good Morning America (N) (CC)		Paid Program	Paid Program	Edgewood Baptist Church		St. Luke	Delicious Food Fast	First Baptist Church of Columbus	
WLTZ 38	Urban League	Paid Program	Coral Ridge Hour	Paid Program	Paid Program	Know Your Bible	Realtime Bill Purvis	Paid Program	Cornerstone Baptist Church		Lakewood Baptist Church	
WXTX 54	Paid Program	Paid Program	Paid Program	In Search-Lord	Preach.-Gospel	For Sale by Owner	Fox News Sunday With Chris Wallace		Paid Program	Paid Program	Paid Program	Whacked Out Sports
WJSP 28	To the Contrary	Religion-Ethics	Signing Time! (CC)	Super Why! (CC)	Curious George	Clifford-Red	Arthur (CC) (DVS)	WordGirl (N) (El)	Wishbone	Design Squad	Ask This Old House	Yankee Shop
WLGA 66	Paid Program	Paid Program	Paid Program	Paid Program	Heroes Among Us	In Touch With Dr. Charles Stanley (N)		Key of David	Paid Program	Paid Program	Degrassi: Next	Girls Behaving Badly
WYBU 16	Jesse Duplantis	Ed Young Television	Changing Your Life	Don Clowers	Joyce Meyer	In Search-Lord	Dr. Frederick K. Price		Effective Living	Pastor James	Worship St. Paul United Methodist Church	
A&E	Paid Program	Houses For $300	Biography: Kris Kristofferson: Nothing Left		Biography "Jerry Garcia" Jerry Garcia.		Private Sessions Counting Crows. (CC)		The Sopranos "Whitecaps" (CC)		The Sopranos "Long Term Parking" (CC)	
AMC	(4:00) "The Good, the Bad and the Ugly" ('67, Western) ★★★½ Clint Eastwood. (CC)				"A Fistful of Dollars" ('64, Western) ★★★ Clint Eastwood, Marianne Koch.					Mad Men Special	Shootout (CC)	Movies Shook
BET	BET Morning Inspiration						Bobby Jones Gospel Hour (CC)		Video Gospel (CC)		Lift Every Voice	Real Life Divas (N)
CNBC	High Net Worth	Paid Program	Paid Program	Paid Program	Houses For $300	Paid Program	Celebrity Ab Secrets	Ten Minute Trainer	Paid Program	Paid Program	Paid Program	Paid Program
CNN	CNN: Special Investigations Unit		CNN Sunday Morning			House Call	CNN Sunday Morning (CC)		Reliable Sources (CC)		Late Edition With Wolf Blitzer (CC)	
COM	Houses For $300	Colon Detox	MADtv Neil Patrick Harris. (CC)		MADtv (CC)		MADtv (CC)		MADtv (CC)	"Heartbreakers" ('01, Comedy) ★★½ Sigourney Weaver. (CC)		
DIS	Doodlebops (CC)	Higglytown Heroes	The Wiggles	Johnny-Sprites	Bunnytown (CC)	Tigger & Pooh	Mickey Mouse	Mickey Mouse	Handy Manny (CC)	Little Einsteins	Higglytown Heroes	Charlie & Lola (CC)
E!	Houses For $300	Ten Minute Trainer	Wildest Wedding	Living Lohan	Living Lohan	Denise Richards	Denise Richards	Denise Richards	Daily 10 Wknd	The Soup	E! News Weekend	
ESPN	SportsCenter (CC)		SportsCenter (CC)		SportsCenter (CC)		SportsCenter (CC)	Outside the Lines	Sports Reporters (N)	SportsCenter (Live) (CC)		
FAM	Paid Program	Paid Program	Step by Step (CC)	Step by Step (CC)	Sabrina-Witch	Sabrina-Witch	Full House (CC)	Full House (CC)	Grounded for Life	Grounded for Life	Grounded for Life	Grounded for Life
FX	Paid Program	Paid Program	Buffy the Vampire Slayer "Band Candy"		The Practice "The Blessing" (CC)		Spin City (CC)	Spin City (CC)	Dharma & Greg	"Ray" ('04) ★★★½ Jamie Foxx, Kerry Washington. (CC)		
HBO	(:05) "Fire in the Sky" ('93, Drama) ★★ D.B. Sweeney, Robert Patrick. 'PG-13' (CC)				"The Break-Up" ('06) ★★ Vince Vaughn. 'PG-13' (CC)			Making: Kill	Boxing (CC)			(:45) Bandidas ★★
HBO2	(:15) "Pretty in Pink" ('86, Romance-Comedy) ★★★ Molly Ringwald. 'PG-13' (CC)				"Shot in the Dark" ('02, Documentary) ★★½ 'NR' (CC)			"The Simpsons Movie" ('07) ★★★ Voices of Dan Castellaneta.			"The Last Kiss" ('06) ★★★ Zach Braff.	
HIST	History's Lost	History's Lost	Great Scientists	History's Business	The Universe "Alien Moons" (CC)		The Universe "Constellations" (CC)		The Universe "Space Travel" (CC)		How the Earth Was Made (CC)	
LIFE	Motionless Exercise	Paid Program	Dr. Frederick K. Price		Hour of Power (CC)		Paid Program	Health Corner (CC)	Will & Grace (CC)	Will & Grace (CC)	"Blessed" ('04) ★½ Heather Graham.	
MAX	(4:50) "Cape Fear" ('91) ★★★ 'R' (CC)		"The Towering Inferno" ('74, Suspense) ★★★ Steve McQueen, Paul Newman. 'PG' (CC)					(:45) "Just My Luck" ('06, Romance-Comedy) ★½ Lindsay Lohan. 'PG-13' (CC)				Snakes on a Plane
MAX2	(:10) "Free Willy 2: The Adventure Home" ('95) ★★½ Jason James Richter. 'PG' (CC)				"In the Land of Women" ('07) ★★ Adam Brody. 'PG-13' (CC)			(:45) "Ice Age: The Meltdown" ('06, Comedy) ★★ Voices of Ray Romano. 'PG' (CC)				(:20) Idiocracy ('06)
MTV	Parental Control	Parental Control	Parental Control	Parental Control	Parental Control	True Life Traveling the world.		True Life "I Panic" Panic disorder.		America's Best Dance Crew		The Real World
NICK	Rocket Power (CC)	ChalkZone (CC)	Jimmy Neutron: Gen.	Jimmy Neutron: Gen.	Fairly OddParents	Fairly OddParents	SpongeBob	SpongeBob	Back, Barnyard	The Mighty B! (CC)	Tak and Power	SpongeBob
SCI	Eliminate Debt	Paid Program	Paid Program	Ten Minute Trainer	Paid Program	magicJack.com	Ripley-Believe	Scare Tactics (CC)	Scare Tactics (CC)	"Dragonheart" ('96, Fantasy) ★★½ Dennis Quaid, David Thewlis.		
SHOW	"Glow Ropes: Rise and Fall"		"Arizona Summer" ('03) Gemini Barnett. iTV. 'PG' (CC)			(:45) "The Out-of-Towners" ('99) ★★½ Steve Martin. 'PG-13'			(:15) "Akeelah and the Bee" ('06, Drama) ★★★ Laurence Fishburne. iTV. 'PG' (CC)			
SHOW2	Looking for Kitty 'R'	(:20) "From the Hip" ('87) ★★ Judd Nelson. 'PG' (CC)			(:15) "Nacho Libre" ('06, Comedy) ★★½ Jack Black, Ana de la Reguera. 'PG' (CC)				"Drop Dead Sexy" ('04, Comedy) Jason Lee. 'R' (CC)			North ('94) ★★ 'PG'
SPIKE	Paid Program	Paid Program	Houses For $300	Ten Minute Trainer	Paid Program	Paid Program	Factory	Trucks! (CC)	Horsepower TV	Horsepower TV	Horsepower TV	MuscleCar
SPSO	Mojo Outdoors	Southern Outdoors (N)					Paid Program	Paid Program	Sport Science		FLW Outdoors From Rogers, Ark. (N)	
STARZ	(4:50) Superbad ('07)	(:45) "Spider-Man 3" ('07) ★★½ Tobey Maguire. Peter Parker falls under the influence of his dark side. (CC)					(:05) "The Game Plan" ('07, Comedy) ★★ Dwayne "The Rock" Johnson. 'PG' (CC)				"Surf's Up" ('07, Comedy) ★★★ 'PG' (CC)	
TBS	Steve Harvey	(:35) "Something to Talk About" ('95, Comedy-Drama) ★★½ Julia Roberts, Dennis Quaid. (CC)					(8:50) "Housesitter" ('92, Comedy) ★★½ Steve Martin, Goldie Hawn. (CC)				(10:50) "What Women Want" ('00) ★★½	
TCM	"You Belong to Me" ('41, Comedy) ★★½ Barbara Stanwyck, Henry Fonda.				"A Thousand Clowns" ('65, Comedy) ★★★½ Jason Robards, Barbara Harris. (CC)				"Blackboard Jungle" ('55, Drama) ★★★ Glenn Ford, Vic Morrow. (CC) (DVS)			
TDC	Body Bootcamp	eBay Money	Paid Program	Paid Program	Joel Osteen (CC)	Paid Program	MythBusters "Diet Coke and Mentos"		MythBusters "Lead Balloon" (CC)		Man vs. Wild "Sahara" (Part 1 of 2) (CC)	
TLC	Paid Program	Paid Program	Paid Program	Paid Program	Paid Program	Ten Minute Trainer	Holmes on Homes "Frozen Assets"		Flip That House	Flip That House	Trading Spaces A living room is redone.	
TMC	(5:30) "Cannonball" ('76) ★★½ 'PG' (CC)		(:15) "Mission: Impossible III" ('06, Action) ★★★ Tom Cruise, Philip Seymour Hoffman. 'PG-13' (CC)					"Barnyard: The Original Party Animals" ('06) ★★½ 'PG' (CC)			(:05) "A Little Trip to Heaven" ('05) ★★	
TNT	"Lord of War" ('05) ★★½ Nicolas Cage. Premiere. A relentless Interpol agent tracks an arms dealer. (CC)					"The Score" ('01) ★★★ Robert De Niro. A master thief agrees to work with a volatile partner. (CC)					"Out of Time" ('03, Suspense) ★★½ (CC)	
TOON	The Mr. Men Show	Tom & Jerry	Cartoon Cartoon's Greatest Hits		Chowder	Misadv. of Flapjack	Tom and Jerry: Blast Off to Mars			Bakugan (CC)	Transformers	Ben 10: Alien Force
TTC	Houses For $300	Paid Program	Paid Program	Paid Program	Internet Millions	Paid Program	Disney Cruise Line (CC)		Walt Disney World Resort: Behind		Samantha Brown's Disney Favorites (CC)	
TVL	Gunsmoke "Kimbrough" (CC)		Bonanza "Gentleman from New Orleans"		The Munsters	The Addams Family	Leave It

SUNDAY AFTERNOON — JULY 13

	12:00	12:30	1:00	1:30	2:00	2:30	3:00	3:30	4:00	4:30	5:00	5:30
WRBL 3	Paid Program	Paid Program	**Motorcycle Racing:** MotoGP -- GP Germany		**Cycling** Tour de France. From France.		**PGA Tour Golf** John Deere Classic -- Final Round. From the Tournament Players Club at Deere Run in Silvis, Ill. (Live) (CC)					
WTVM 9	**This Week With George Stephanopoulos**		**DTV: Ready?**	Paid Program	Paid Program	**British Open: SportsCenter**		**WNBA Basketball** Connecticut Sun at Washington Mystics. (Live) (CC)				Paid Program
WLTZ 38	Paid Program	**To Be Announced**		**Beach Volleyball** AVP Crocs Tour -- Women's Final. (Live) (CC)			**Golf** American Century Championship -- Final Round. From Edgewood Tahoe Golf Course in Lake Tahoe. (Live) (CC)					
WXTX 54	**My Wife and Kids**	**Half & Half** (CC)	**Movie**				**Movie**				Paid Program	Paid Program
WJSP 28	**Woodwright's Shop**	**Wild Chronicles**	**Georgia Weekly**	**Georgia's Business**	**Washington Week**	**NOW on PBS** (CC)	**Bill Moyers Journal** (N) (CC)		**Gospel Music of Johnny Cash** (CC)		**Music Idols and Icons**	
WLGA 66	**ReGenesis** "The Longest Night" (CC)		**"Osmosis Jones"** ('01, Comedy) ★★ Bill Murray, Molly Shannon. (CC)				**"Next Friday"** ('00) ★★ Ice Cube. A young man lives with kin who won the lottery. (CC)				**Hates Chris**	**The Game** (CC)
WYBU 16	**Worship Center**	**The Word**	**Turning Point**		**Christians & Jews**	**Jewish Jewels**	**Manifesting Sons**	**Van Impe Pres**	**Gaither Homecoming Hour**		**In Touch With Dr. Charles Stanley** (N)	
A&E	**"Lean on Me"** ('89) ★★½ Morgan Freeman. A principal takes a hard line on school violence and drugs. (CC)					**"Good Morning, Vietnam"** ('87) ★★★ Robin Williams. Airman Adrian Cronauer, DJ in 1965 Saigon. (CC)					**The Two Coreys**	**The Two Coreys**
AMC	**"Murder by Numbers"** ('02) ★★½ Sandra Bullock. Teen-age killers play cat-and-mouse with a detective. (CC)					**"Indecent Proposal"** ('93) ★★½ Robert Redford. A man offers a couple $1 million for a night with the wife.					**"Million Dollar Baby"** ('04) ★★★★ (CC)	
BET	**Steve Harvey**	**Steve Harvey**	**Diff'rent Strokes**	**Diff'rent Strokes**	**Diff'rent Strokes**	**Diff'rent Strokes**	**Diff'rent Strokes**	**Diff'rent Strokes**	**Diff'rent Strokes**	**Diff'rent Strokes**	**Diff'rent Strokes**	**Diff'rent Strokes**
CNBC	Paid Program	Paid Program	Paid Program	Paid Program	Paid Program	Paid Program	Paid Program	**magicJack.com**	**P90X**	**Ten Minute Trainer**	Paid Program	Paid Program
CNN	(11:00) **Late Edition With Wolf Blitzer** (CC)		**Fareed Zakaria GPS**		**CNN: Special Investigations Unit**		**Your Money**		**Newsroom**		**Newsroom**	
COM	(10:30) **"Heartbreakers"** ('01) ★★½ (CC)		**Scrubs** "My Rabbit"	**Scrubs** (CC)	**Scrubs** (CC)	**Scrubs** "My Mentor"	**RENO 911!** (CC)	**RENO 911!** (CC)	**RENO 911!** (CC)	**RENO 911!** (CC)	**RENO 911!** (CC)	**RENO 911!** (CC)
DIS	**"Sky High"** ('05, Comedy) ★★½ Michael Angarano. 'PG' (CC)			**Phineas and Ferb**	**Zack & Cody**	**Zack & Cody**	**Zack & Cody**	**Zack & Cody**	**Phineas and Ferb**	**Phineas and Ferb**	**Phineas and Ferb**	**Phineas and Ferb**
E!	**The Girls Next Door**	**The Soup Presents**	**The Girls Next Door**	**The Soup Presents**	**Heath Ledger: The E! True Hollywood Story**		**20 Most Shocking Unsolved Crimes** Crimes capture the imagination.				**20 Most Horrifying Hollywood Murders**	
ESPN	(10:30) **SportsCenter**	**Baseball Tonight**	**Softball** NPF All-Stars vs. U.S. National Team. From Normal, Ill. (Taped) (CC)				**PBA Bowling**	**PBA Bowling**	**Women's Soccer** Brazil at United States. From Commerce City, Colo. (Live) (CC)			
FAM	**"Bring It On"** ('00, Comedy) ★★½ Kirsten Dunst, Eliza Dushku. (CC)				**"Bring It On Again"** ('04, Comedy) ★½ Anne Judson-Yager, Bree Turner. (CC)				**"Bring It On: All or Nothing"** ('06) Hayden Panettiere, Solange Knowles-Smith. (CC)			
FX	(10:30) **"Ray"** ('04) ★★★½ Jamie Foxx, Kerry Washington. (CC)			**"Walk the Line"** ('05, Biography) ★★★ Joaquin Phoenix, Reese Witherspoon. The story of music legends Johnny Cash and June Carter Cash. (CC)							**"Kiss of the Dragon"** ('01) ★★½ Jet Li.	
HBO	(11:45) **"Bandidas"** ('06) ★★ Penélope Cruz. 'PG-13' (CC)			**"Crocodile Dundee"** ('86) ★★★ Paul Hogan. 'PG-13' (CC)			(:15) **"Rush Hour 3"** ('07, Action) ★½ Jackie Chan. 'PG-13' (CC)			**Making: Kill**	**"Firehouse Dog"** ('07) ★★ 'PG' (CC)	
HBO2	(11:00) **The Last Kiss**	(:45) **"Ready to Rumble"** ('00, Comedy) ★½ David Arquette, Oliver Platt. 'PG-13' (CC)				**"Blue Streak"** ('99, Comedy) ★½ Martin Lawrence. 'PG-13' (CC)			(:15) **"We Are Marshall"** ('06, Drama) ★★½ Matthew McConaughey. 'PG' (CC)			
HIST	(11:00) **How the Earth Was Made** (CC)		**Clash of the Cavemen** Cro-Magnon and Neanderthal men clash during the Ice Age.				**Quest for the Lost Ark** Tudor Parfitt reveals where the Ark of the Covenant may be.				**Crucifixion** (CC)	
LIFE	(11:00) **"Blessed"** ('04, Horror) ★½ (CC)		**"Haunting Sarah"** ('05, Suspense) ★★ Kim Raver, Audrey Dwyer. (CC)				**"Carrie"** ('76, Horror) ★★★ Sissy Spacek, Piper Laurie. Premiere. (CC)				**"The Rage: Carrie 2"** ('99) ★½ (CC)	
MAX	(11:30) **"Snakes on a Plane"** ('06) ★★ 'R'		(:15) **"Beverly Hills Cop III"** ('94, Comedy-Drama) ★★½ Eddie Murphy. 'R' (CC)				**"The Sentinel"** ('06, Suspense) ★★ Michael Douglas, Kiefer Sutherland. 'PG-13' (CC)				(4:50) **"Under Siege"** ('92) ★★★ 'R' (CC)	
MAX2	(11:20) **"Idiocracy"** ('06) ★★½ 'R' (CC)		(12:50) **"I Think I Love My Wife"** ('07) ★★½ Chris Rock. 'R'			**"Who's the Man?"** ('93) ★★½ Ed Lover, Dr. Dre. 'R' (CC)			**"Mrs. Doubtfire"** ('93, Comedy) ★★★ Robin Williams, Sally Field. 'PG-13' (CC)			
MTV	**The Real World**	**The Real World** "Hollywood Reunion" Highlights. (CC)			**Run's House**	**Run's House**	**Run's House**	**Run's House**	**Run's House**	**Run's House**	**Run's House** (N)	**Run's House** (N)
NICK	**SpongeBob**	**SpongeBob**	**"Roxy Hunter: The Myth of the Mermaid"** ('08) Aria Wallace, Robin Brûlé. Premiere. (CC)				**iCarly** (CC)	**iCarly** (CC)	**iCarly** (CC)	**iCarly** (CC)	**iCarly** (CC)	**iCarly** (CC)
SCI	(10:30) **Dragonheart**	**"Dungeons & Dragons: Wrath of the Dragon God"** ('05) Bruce Payne. An evil sorcerer steals a magic orb.					**"Gryphon"** ('07, Fantasy) Jonathan LaPaglia, Larry Drake.				**"Rock Monster"** ('08) Chad Collins. (CC)	
SHOW	(:15) **"Everyone Says I Love You"** ('96, Musical) ★★½ Alan Alda. iTV. 'R' (CC)				**"Six Degrees of Separation"** ('93, Drama) ★★★ Stockard Channing. iTV. 'R' (CC)		**"The Ex"** ('06, Comedy) ★ Zach Braff, Amanda Peet. iTV. 'PG-13'				**"The Groomsmen** 'R'	
SHOW2	(11:30) **"North"** ('94) ★★ Elijah Wood. 'PG'		**"Canvas"** ('06, Drama) ★★½ Joe Pantoliano. 'PG-13' (CC)			(:45) **"Moving McAllister"** ('07) Ben Gourley. 'PG-13' (CC)	(:15) **"The Zodiac"** ('05, Suspense) ★½ Justin Chambers, Robin Tunney. 'R' (CC)					
SPIKE	**Trucks!** Rust spots.	**Xtreme 4x4** (CC)	**Factory**	**"Predator"** ('87) ★★½ Arnold Schwarzenegger. A team is stalked by an intergalactic trophy hunter.			**"Scrooged"** ('88) ★★★ Bill Murray. TV-network bigshot meets Christmas ghosts.					
SPSO	**Powerboat**	**The Baseball Report**	**Sport Science**		**Beyond the Glory** (CC)		**Billiards** World Cup of Pool.		**Best Damn Top 50 Special**		**Golden Age**	**Sports Stories**
STARZ	(11:00) **Surf's Up**	**"Volcano"** ('97, Action) ★★ Tommy Lee Jones. 'PG-13' (CC)			(:15) **"I Know Who Killed Me"** ('07, Suspense) ★½ Lindsay Lohan. 'R' (CC)				(:05) **"Scary Movie 4"** ('06, Comedy) ★★ Anna Faris. 'PG-13' (CC)			**Superbad** ★★★ 'R'
TBS	(10:50) **"What Women Want"** ('00) ★★½ Mel Gibson. (CC)			**MLB Baseball** Baltimore Orioles at Boston Red Sox. From Fenway Park in Boston. (Subject to Blackout) (Live) (CC)						**"Deuce Bigalow: European Gigolo"** ('05) ★½ Rob Schneider.		
TCM	**"The Trouble With Harry"** ('55, Comedy) ★★★ Edmund Gwenn, Shirley MacLaine. (CC)				**"To Be or Not to Be"** ('42, Comedy) ★★★½ Carole Lombard, Jack Benny.				**"Some Like It Hot"** ('59, Comedy) ★★★★ Tony Curtis, Jack Lemmon. (CC)			
TDC	**Dive to Bermuda Triangle** (CC)		**Dive to Bermuda Triangle** (CC)		**The Mystery of the Parthenon** (CC)		**Building the Great Pyramid** (CC)		**Sphinx Unmasked** (CC)		**Mysterious Death of Cleopatra** (CC)	
TLC	**Your Place or Mine?** Two families compete.		**Mystery Diagnosis** Excessive drinking.		**Mystery Diagnosis** "Frenetic Genetics"		**Mystery Diagnosis** Twins' illnesses. (CC)		**Mystery Diagnosis**		**Mystery Diagnosis** Unexplained pain.	
TMC	**Trip to Heaven**	(:45) **"The Dark"** ('05, Horror) ★★ Maria Bello, Sean Bean. 'R' (CC)				**"Blue Demon"** ('04, Suspense) Dedee Pfeiffer. 'PG-13' (CC)			(:05) **"Barnyard: The Original Party Animals"** ('06) ★★½ 'PG'			**Mission: Imp. 3**
TNT	(11:00) **"Out of Time"** ('03) ★★½ (CC)		**"Mission: Impossible 2"** ('00) ★★★ Tom Cruise. Ethan Hunt must retrieve a deadly virus from enemy hands.					**"Into the Blue"** ('05) ★★ Paul Walker. Four divers cross paths with drug smugglers.				**Deep Impact** ★★
TOON	**Courage-Dog**	**Courage-Dog**	**Courage-Dog**	**Courage-Dog**	**Courage-Dog**	**Courage-Dog**	**Courage-Dog**	**Courage-Dog**	**Courage-Dog**	**Courage-Dog**	**Courage-Dog**	**Courage-Dog**
TTC	**Samantha Brown**	**Samantha Brown**	**Mysterious Journeys** (CC)		**Mysterious Journeys** Gettysburg. (CC)		**Weird Travels** Machu Picchu; Sedona, Ariz.		**Weird Travels** Monster-like legends. (CC)		**Weird Travels** "Signs" (CC)	
TVL	**Hogan's Heroes**	**Hogan's Heroes**	**Hogan's Heroes**	**Hogan's Heroes**	**Sanford and Son**	**Sanford and Son**	**Sanford and Son**	**Sanford and Son**	**Sanford and Son**	**Sanford and Son**	**Sanford and Son**	**Sanford and Son**
UNI	(11:00) **República Deportiva**		**"Peregrina"** ('80, Drama) Sasha Montenegro, Antonio Aguilar.				**Los Reyes de la Risa**				**Primer Impacto: Fin de Semana**	
USA	**Law & Order: Criminal Intent** "Phantom"		**Law & Order: Criminal Intent** (CC)		**Law & Order: Criminal Intent** (CC)		**Law & Order: Criminal Intent** "Want" (CC)		**Law & Order: Special Victims Unit** (CC)		**Law & Order: Special Victims Unit** (CC)	
WGN	(11:00) **"The Little Vampire"** ('00) ★★ (CC)		**Funniest Pets**	**Whacked Out Sports**	**MLB Baseball** San Francisco Giants at Chicago Cubs. From Wrigley Field in Chicago. (Live) (CC)						(:15) **Tenth Inning**	**Whacked Out Sports**

SUNDAY PRIME TIME — JULY 13

	6:00	6:30	7:00	7:30	8:00	8:30	9:00	9:30	10:00	10:30	11:00	11:30
WRBL 3	Paid Program	Evening News	**60 Minutes** (CC)		**Big Brother 10** (Season Premiere) (N) (CC)		**Cold Case** "Running Around" (CC)		**Flashpoint** "Scorpio" (CC)		**WRBL Night Watch**	(:35) **Cold Case**
WTVM 9	News (N)	**Wrld News Sun**	**America's Funniest Home Videos** (CC)		**Extreme Makeover: Home Edition** "Hughes Family" (CC)				**Desperate Housewives** (CC)		News (N)	Paid Program
WLTZ 38	Paid Program	**NBC Nightly News**	**The American Dream With Jim Cramer** (N)		**Outrageous**	**Outrageous**	**Miss Universe 2008** Women for the crown in the annual pageant. (Live) (CC)				**Meet the Press** (N) (CC)	
WXTX 54	**One on One** "Pilot"	**One on One** (CC)	**'Til Death** (CC)	**'Til Death** (CC)	**The Simpsons**	**King of the Hill**	**Family Guy** (CC)	**American Dad** (CC)	**News** (N)	**Seinfeld** (CC)	**Showtime at the Apollo** KeAnthony. (CC)	
WJSP 28	**Pioneers of Television** "Late Night" (CC)	**U.S. Senate Debate** Georgia democrats.			**Nature** "Encountering Sea Monsters"		**Masterpiece** "Foyle's War, Series V: Plan of Attack" (N)			**Antiques Roadshow**	**Wide Angle** "Japan's About-Face" (N)	
WLGA 66	**Gossip Girl** "Hi, Society" (CC)		**One Tree Hill** "Running to Stand Still"		**Hates Chris**	**Aliens in America**	**The Game** (CC)	**Girlfriends** (CC)	**Cheaters** (CC)	**Cops** "Liar Liar"	**Jeremiah** (CC)	
WYBU 16	**The King Is Coming**	**Velma Childers**	**Coral Ridge Hour**	**The Gospel Truth**	**Public Agenda**	**Mission Baptist**	**Gods News**	**Spirit Formed** (CC)	**Believer's Voice**	**Jesse Duplantis**	**Scott Young**	**Phil Driscoll Co**
A&E	**Gene Simmons Family Jewels** (CC)		**Gene Simmons**	**Gene Simmons**	**Gene Simmons**	**Gene Simmons**	**Gene Simmons Family Jewels** Mexico trip.		**The Two Coreys** (N)	**The Two Coreys**	**Intervention** "Ben and Josh" (CC)	
AMC	(5:00) **"Million Dollar Baby"** ('04, Drama) ★★★★ Clint Eastwood, Hilary Swank. (CC)				**"Mystic River"** ('03) ★★★½ Sean Penn, Tim Robbins. Premiere. A detective probes the murder of his friend's daughter.						**"The Usual Suspects"** ('95) ★★★½	
BET	**"Holiday Heart"** ('00, Drama) ★★★ Ving Rhames, Alfre Woodard. (CC)				**"The Salon"** ('05, Comedy) ★★ Vivica A. Fox, Terrence Howard. (CC)				**Baldwin Hills** (CC)	**Baldwin Hills** (CC)	**BET's Weekend Inspiration**	
CNBC	**Thin Instantly**	**Joel Osteen** (CC)	**Diabetes Life**	**Wall Street Jrnl**	**The Age of Wal-Mart: Inside America's Most Powerful Company**				**Business Nation**		**American Greed** "Fraud in Cyberspace"	
CNN	**Lou Dobbs This Week**		**Newsroom**		**CNN: Special Investigations Unit**		**Larry King Live**		**Newsroom**		**CNN: Special Investigations Unit**	
COM	**RENO 911!** (CC)	**RENO 911!** (CC)	**"Just Friends"** ('05, Romance-Comedy) ★★½ Ryan Reynolds, Amy Smart. (CC)				**"Legally Blonde"** ('01, Comedy) ★★½ Reese Witherspoon, Luke Wilson. (CC)				**South Park** (CC)	**RENO 911!** (CC)
DIS	**Hannah Montana**	**Hannah Montana**	**Hannah Montana**	**Hannah Montana**	**"Camp Rock"** ('08, Musical) Joe Jonas, Kevin Jonas. (CC)				**Hannah Montana**	**Hannah Montana**	**Zack & Cody**	**Hannah Montana**
E!	**20 Most Horrifying Hollywood Murders**		**E! News Weekend** (N)		**50 Cutest Child Stars All Grown Up** Young celebrities.				**Denise Richards**	**Living Lohan** (N)	**The Soup**	**Chelsea Lately**
ESPN	**SportsCenter** (Live) (CC)		**Baseball Tonight** (Live) (CC)		**MLB Baseball** Colorado Rockies at New York Mets. From Shea Stadium in Flushing, N.Y. (Live) (CC)						**SportsCenter** (Live) (CC)	
FAM	**"Bring It On: In It to Win It"** ('07, Comedy) Ashley Benson, Jennifer Tisdale. (CC)				**"Picture This!"** ('08, Comedy) Ashley Tisdale, Kevin Pollak. Premiere. (CC)				**"Picture This!"** ('08, Comedy) Ashley Tisdale, Kevin Pollak. (CC)			
FX	(5:00) **"Kiss of the Dragon"** ('01) ★★½		**"The Rundown"** ('03, Adventure) ★★★ The Rock, Seann William Scott. (CC)				**"Hellboy"** ('04, Fantasy) ★★★ Ron Perlman, John Hurt. The son of the devil fights paranormal creatures. (CC)					**30 Days** (CC)
HBO	(5:00) **"Firehouse Dog"** ('07) ★★ 'PG' (CC)		**"The Break-Up"** ('06, Romance-Comedy) ★★ Vince Vaughn. 'PG-13' (CC)				**Generation Kill** (N) (CC)		(:15) **"Rush Hour 3"** ('07, Action) ★½ Jackie Chan, Chris Tucker. 'PG-13' (CC)			
HBO2	**We Are Marshall**	**Boxing** (Taped) (CC)			**"The Simpsons Movie"** ('07) ★★★ Voices of Dan Castellaneta.			**"Ready to Rumble"** ('00, Comedy) ★½ David Arquette, Oliver Platt. 'PG-13' (CC)				**Ocean's Thirteen**
HIST	(5:00) **Crucifixion** (CC)		**Ice Road Truckers** "Arctic Whiteout" (CC)		**Ice Road Truckers** "Lost on the Ice" (CC)		**Ice Road Truckers** "Hundred Ton Haul" (N)		**Tougher in Alaska** "Wild Waste" (N) (CC)		**Tougher in Alaska** "Logging" (CC)	
LIFE	(5:00) **"The Rage: Carrie 2"** ('99) ★½ (CC)		**"Devil's Diary"** ('07) Deanna Casaluce. An evil entity wreaks havoc on a small town. (CC)				**Army Wives** "The Hero Returns" (CC)		**Army Wives** "Thicker Than Water" (N)		**Grey's Anatomy** "Scars and Souvenirs"	
MAX	(4:50) **Under Siege**	(:35) **"Accepted"** ('06, Comedy) ★★ Justin Long. 'PG-13' (CC)			(:15) **"Eastern Promises"** ('07, Drama) ★★★½ Viggo Mortensen, Naomi Watts. 'R' (CC)				**"Braveheart"** ('95, Historical Drama) ★★★½ Mel Gibson, Sophie Marceau. 'R' (CC)			
MAX2	(:10) **"The Patriot"** ('00, War) ★★★ Mel Gibson. A man and his son fight side by side in the Revolutionary War. 'R' (CC)						**"Romeo"** ('91, Comedy-Drama) ★★ Denis Adam Zervos, Mary Kelly Blad. 'NR' (CC)				**"Tarzeena: Jiggle in the Jungle"** ('08) 'NR'	
MTV	**Run's House** (N)	**Run's House** (N)	**"Any Given Sunday"** ('99, Drama) ★★★ Al Pacino, Cameron Diaz. Premiere. A football coach copes with crises on and off the field.						**Two-A-Days**	**Two-A-Days**	**Two-A-Days**	**Two-A-Days**
NICK	**Ned's School**	**Drake & Josh** (CC)	**iCarly** (CC)	**H2O** (CC)	**Zoey 101** (CC)	**Dance on Sunset**	**Home Improvement**	**Home Improvement**	**George Lopez** (CC)	**George Lopez** (CC)	**Family Matters**	**Family Matters**
SCI	(5:00) **"Rock Monster"** ('08) Chad Collins.		**"Dragon Sword"** ('04) James Purefoy. A knight searches for a king's missing daughter.				**"The Brothers Grimm"** ('05) ★★ Matt Damon. Premiere. Traveling con men probe a magical mystery. (CC)					**Scare Tactics** (CC)
SHOW	(5:30) **"The Groomsmen"** ('06) ★★½ 'R'		(:15) **"Funny Money"** ('06) Chevy Chase. Henry has problems after switching briefcases.				**Dexter** (iTV) (CC) Debra loses control. (CC)		**Weeds** (iTV) (CC)	**Secret Diary**	**Penn & Teller**	**I'm Still Single**
SHOW2	**"A Night at the Roxbury"** ('98) ★½ Will Ferrell. 'PG-13' (CC)			**"Nacho Libre"** ('06, Comedy) ★★½ Jack Black. 'PG' (CC)			**"Nurse Betty"** ('00, Comedy) ★★★ Morgan Freeman, Renée Zellweger. 'R' (CC)				**Brotherhood** Michael clashes with Freddie.	
SPIKE	**"The Big Bounce"** ('04, Comedy-Drama) ★★ Owen Wilson, Morgan Freeman.				**"National Lampoon's Van Wilder"** ('02) ★★ Ryan Reynolds, Tara Reid. Premiere.				**Factory** (N)	**Factory**	**MANswers** (CC)	**MANswers** (CC)
SPSO	**Air Racing** From Abu Dhabi, UAE. (N)		**Best Damn Hooters Pageant 2005**		**Golden Age**	**Sports Stories**	**Best Damn Top 50 Special**		**The FSN Final Score**	**The FSN Final Score**	**Poker Superstars Invitational '06**	
STARZ	(5:30) **"Superbad"** ('07, Comedy) ★★★ Jonah Hill. 'R' (CC)			**"Surf's Up"** ('07) ★★★ Voices of Shia LaBeouf. 'PG' (CC)			**"The Game Plan"** ('07, Comedy) ★★ Dwayne "The Rock" Johnson. 'PG' (CC)				**"Scary Movie 4"** ('06) ★★ Anna Faris.	
TBS	**"Dumb & Dumber"** ('94, Comedy) ★★½ Jim Carrey, Jeff Daniels. (CC)				**"Fun With Dick & Jane"** ('05, Comedy) ★★½ Jim Carrey, Téa Leoni.				**"Fun With Dick & Jane"** ('05, Comedy) ★★½ Jim Carrey, Téa Leoni.			
TCM	(:15) **"Where Angels Go, Trouble Follows"** ('68) ★★ Rosalind Russell, Stella Stevens.				**"Meet Me in St. Louis"** ('44) ★★★½ Judy Garland, Margaret O'Brien. (CC) (DVS)				**"It Happened at the World's Fair"** ('63) ★★½ Elvis Presley, Joan O'Brien. (CC)			
TDC	**King Tut's Mystery Tomb Opened** (CC)		**Egypt's Ten Greatest Discoveries**		**Egypt's Ten Greatest Discoveries**		**Noah's Ark: The True Story** (CC)		**When Rome Ruled Egypt** (N)		**Egypt's Ten Greatest Discoveries**	
TLC	**Mystery Diagnosis**		**Mystery Diagnosis**		**My Shocking Story: Half Man, Half Tree**		**The Singing Office** Hidden talent. (N)		**The Singing Office** (CC)		**My Shocking Story: Half Man, Half Tree**	
TMC	(5:45) **"Mission: Impossible III"** ('06, Action) ★★★ Tom Cruise. 'PG-13' (CC)				**"Babel"** ('06, Drama) ★★★½ Brad Pitt. Strangers' lives collide on three different continents. 'R' (CC)					**"Crank"** ('06, Action) ★★½ Jason Statham, Amy Smart. 'R' (CC)		
TNT	(5:30) **"Deep Impact"** ('98, Drama) ★★ Robert Duvall, Tea Leoni. (CC)				**"King Kong"** ('05, Adventure) ★★★½ Naomi Watts, Jack Black. A beauty tames a savage beast. (CC)						**"Deep Impact"** ('98) ★★ Robert Duvall.	
TOON	**Johnny Test** (CC)	**Total Drama Island**	**Chowder**	**Misadv. of Flapjack**	**"Jurassic Park III"** ('01, Adventure) ★★½ Sam Neill, William H. Macy.				**Family Guy** (CC)	**American Dad** (CC)	**Family Guy** (CC)	**Venture Bros.**
TTC	**Weird Travels** UFO sightings. (CC)		**Weird Travels** The legend of Bigfoot. (CC)		**Bizarre Foods With Andrew Zimmern**		**Bizarre Foods With Andrew Zimmern**		**Bizarre Foods With Andrew Zimmern**		**Bizarre Foods With Andrew Zimmern**	
TVL	**Sanford and Son**	**Sanford and Son**	**Sanford and Son**	**Sanford and Son**	**The Jeffersons**	**The Jeffersons**	**The Jeffersons**	**The Jeffersons**	**The Jeffersons**	**The Jeffersons**	**The Jeffersons**	**The Jeffersons**
UNI	**Que Locura**	**Noticiero Univisión**	**La Hora Pico**	**La Familia Peluche**	**Noche de Estrellas**		**El Pantera** "Final" Los último dos episodios de la primera temporada de 'El Pantera'.				**Primer Impacto Extra**	**Noticiero Univisión**
USA	**Law & Order: Special Victims Unit** "Manic"		**Law & Order: Special Victims Unit** (CC)		**Law & Order: Special Victims Unit** (CC)		**Law & Order: Criminal Intent** "Reunion" (N)		**In Plain Sight** (N) (CC)		**Law & Order: Special Victims Unit** "Fight"	
WGN	**America's Funniest Home Videos** (CC)		**WKRP in Cincinnati**	**WKRP in Cincinnati**	**Newhart** (CC)	**Newhart** (CC)	**The Honeymooners**	**The Honeymooners**	**WGN News at Nine**	(:40) **Instant Replay**	**Scrubs** (CC)	**Corner Gas**

MONDAY PRIME TIME — JULY 14

	6:00	6:30	7:00	7:30	8:00	8:30	9:00	9:30	10:00	10:30	11:00	11:30
WRBL 3	**WRBL Evening**	**Evening News**	**Jeopardy!** (N) (CC)	**Wheel of Fortune**	**The Big Bang Theory**	**How I Met**	**Two and a Half Men**	**The Big Bang Theory**	**CSI: Miami** "Kill Switch" (CC)		**WRBL Night Watch**	**Late Show**
WTVM 9	**News** (N)	**World News-Gibson**	**Inside Edition** (CC)	**Entertainment**	**The Bachelor** "Where Are They Now?"		**The Mole** "Take a Closer Look" (N) (CC)		**The Mole** (N) (CC)		News (N)	(:35) **Nightline** (N)
WLTZ 38	**News** (N)	**NBC Nightly News**	**News** (N)	**TMZ** (N) (CC)	**American Gladiators** (N) (CC)		**Nashville Star** (Live) (CC)		**Dateline NBC** (N) (CC)		**Everybody-Raymond**	**Tonight Show**
WXTX 54	**One on One** (CC)	**One on One** (CC)	**My Wife and Kids**	**Half & Half** (CC)	**Bones** "Boy in the Time Capsule" (CC)		**House** "Ugly" (PA) (CC)		**News** (N)	**Seinfeld** (CC)	**Celebrity Exposé** (CC)	
WJSP 28	**The NewsHour With Jim Lehrer** (N) (CC)		**Georgia's Business**	**Antiques Roadshow**	**Antiques Roadshow** "Bismarck" (CC)		**History Detectives** (N) (CC)		**Pioneers of Television** "Variety" (CC)		**Tavis Smiley** (CC)	**Business Rpt.**
WLGA 66	**Still Standing** (CC)	**Still Standing** (CC)	**The King of Queens**	**The King of Queens**	**Gossip Girl** "School Lies" (CC)		**One Tree Hill** "Hundred" (CC)		**Sex and the City**	**Sex and the City**	**Will & Grace** (CC)	**Will & Grace** (CC)
WYBU 16	**Richard and Lindsay Roberts**		**A Rood Awakening**	**Zola Levitt Presents**	**Gregory Dickow**	**Possess the**	**Life Today**	**Manna-Fest**	**The 700 Club** (CC)		**Leslie Hale** (CC)	
A&E	**Intervention** "Jason" (CC)		**Intervention** "Emily" Emily starves herself.		**Intervention** "Dan" (CC)		**Intervention** "Marie" (N) (CC)		**Psychic Kids: Children of the Paranormal**		**Paranormal State**	**Paranormal State**
AMC	(5:30) **"The Usual Suspects"** ('95, Suspense) ★★★½ Stephen Baldwin, Gabriel Byrne.				**"Mystic River"** ('03, Crime Drama) ★★★½ Sean Penn, Tim Robbins. A detective probes the murder of his friend's daughter.						**"Mr. Holland's Opus"** ('95) ★★★ (CC)	
BET	**106 & Park: BET's Top 10 Live** (CC)			**Hell Date** (CC)	**"Soul Plane"** ('04) ★★ Kevin Hart. Passengers and crew party aboard an airliner. (CC)				**Comicview** (CC)		**Hell Date** (CC)	**The Boot** (CC)
CNBC	**Mad Money**		**Kudlow & Company** (CC)		**The Suze Orman Show** (CC)		**To Be Announced**		**The Big Idea With Donny Deutsch**		**Mad Money**	
CNN	(4:00) **The Situation Room**		**Lou Dobbs Tonight** (CC)		**CNN Election Center**		**Larry King Live** (CC)		**Anderson Cooper 360** (CC)			
COM	**Scrubs** (CC)	**Scrubs** (CC)	**"Legally Blonde"** ('01, Comedy) ★★½ Reese Witherspoon, Luke Wilson. (CC)				**Futurama** (CC)	**South Park** (CC)	**South Park** (CC)	**Futurama** (CC)	**Daily Show**	**The Colbert Report**
DIS	**The Suite Life**	**Zack & Cody**	**"The Shaggy Dog"** ('06, Comedy) ★★ Tim Allen, Robert Downey Jr. 'PG'				**Hannah Montana**	**Zack & Cody**	**Wizards-Place**	**Life With Derek**	**Zack & Cody**	**Hannah Montana**
E!	**Byte Me: 20 Hottest Women of the Web**		**E! News** (N)	**The Daily 10** (N)	**12 Sexiest Wet n' Wild Jobs**		**The Girls Next Door**	**The Girls Next Door**	**The Soup Presents**	**The Soup Presents**	**E! News**	**Chelsea Lately** (N)
ESPN	**SportsCenter** (Live) (CC)		**Baseball Tonight** (Live) (CC)		**MLB Baseball** 2008 State Farm Home Run Derby. (Live) (CC)				**Softball** All-Star Celebrity Game. (Taped)		**SportsCenter** (Live) (CC)	
FAM	**8 Simple Rules**	**8 Simple Rules**	**That '70s Show**	**That '70s Show**	**"Teenage Mutant Ninja Turtles"** ('90, Fantasy) ★★½ Judith Hoag, Elias Koteas. (CC)				**The Middleman** (N) (CC)		**The 700 Club** (CC)	
FX	(5:30) **"Hellboy"** ('04, Fantasy) ★★★ Ron Perlman, John Hurt. (CC)				**"White Chicks"** ('04, Comedy) ★★ Shawn Wayans. Two male FBI agents pose as female socialites. (CC)					**"Taxi"** ('04, Comedy) ★½ Queen Latifah, Jimmy Fallon. (CC)		
HBO	(5:00) **Galaxy Quest**	(:45) **"Fried Green Tomatoes"** ('91, Drama) ★★★½ Kathy Bates, Jessica Tandy. Premiere. 'PG-13' (CC)					**China's Stolen Children** A couple search for their kidnapped son.			**"The Good Shepherd"** ('06, Drama) ★★½ Matt Damon. 'R' (CC)		
HBO2	(5:30) **"Born on the Fourth of July"** ('89, Docudrama) ★★★½ Tom Cruise. 'R' (CC)				**Generation Kill** (Part 1 of 7) (CC)		(:15) **"Norbit"** ('07, Comedy) ★½ Eddie Murphy, Thandie Newton. 'PG-13' (CC)				**Bill Maher: The Decider** Boston. (CC)	
HIST	**Decoding the Past** (CC)		**Modern Marvels** "Most Shocking" (CC)		**The Works** Disposing of garbage. (CC)		**Ancient Ink** History of tattooing; ink-decorated woman. (N) (CC)				**Modern Marvels** "4x4" (CC)	
LIFE	**Reba** (CC)	**Reba** (CC)	**Reba** (CC)	**Reba** "Go Far"	**Army Wives** "Thicker Than Water" (CC)		**"Misery"** ('90, Horror) ★★★ James Caan, Kathy Bates. (CC)				**Will & Grace** (CC)	**Will & Grace** (CC)
MAX	(5:00) **The Craft** ★★	(:45) **"Major League"** ('89, Comedy) ★★½ Tom Berenger, Charlie Sheen. 'R' (CC)				**"Borat: Cultural Learnings of America for Make Benefit"**			**"Eastern Promises"** ('07) ★★★½ Viggo Mortensen. 'R' (CC)			**Co-Ed Confidential 2**
MAX2	**"For Your Consideration"** ('06) ★★★ Christopher Guest. 'PG-13'			**"John Tucker Must Die"** ('06) ★½ Jesse Metcalfe. 'PG-13' (CC)			**"Flags

TUESDAY PRIME TIME — JULY 15

	6:00	6:30	7:00	7:30	8:00	8:30	9:00	9:30	10:00	10:30	11:00	11:30
WRBL 3	WRBL Evening	Evening News	Jeopardy! (N) (CC)	Wheel of Fortune	NCIS "Skeletons" (CC)		Big Brother 10 (N) (CC)		Without a Trace "Baggage" (CC)		WRBL Night Watch	Late Show
WTVM 9	News (N)	World News-Gibson	Inside Edition (CC)	Entertainment	Wipeout (N) (CC)		(:01) I Survived a Japanese Game Show (N)		Primetime: Family Secrets (CC)		News (N)	(:35) Nightline (N)
WLTZ 38	News (N)	NBC Nightly News	News (N)	TMZ (N) (CC)	Celebrity Family Feud (N) (CC)		America's Got Talent (N) (CC)		Law & Order: Special Victims Unit (CC)		Everybody-Raymond	Tonight Show
WXTX 54	One on One (CC)	One on One (CC)	MLB All-Star Red Carpet Parade (N) (CC)		MLB Baseball All-Star Game. From Yankee Stadium in the Bronx, N.Y. (Live) (CC)						News	Seinfeld (CC)
WJSP 28	The NewsHour With Jim Lehrer (N) (CC)		Georgia Weekly	Georgia Outdoors	Nova "The Great Inca Rebellion"		Secrets of the Dead "Doping for Gold"		Savage Seas "The Deep" (CC) (DVS)		Tavis Smiley (CC)	Business Rpt.
WLGA 66	Still Standing (CC)	Still Standing (CC)	The King of Queens	The King of Queens	Beauty and the Geek "A Look Back"		Reaper "Unseen" (CC)		Sex and the City	Sex and the City	Will & Grace (CC)	Will & Grace (CC)
WYBU 16	Richard and Lindsay Roberts		Kenneth Hagin Jr.	Fresh Manna	Word of Excellence	Jewish Voice	Life Today	Bay Focus	The 700 Club (CC)		Pure Passion	Jewish Voice
A&E	The First 48 "Blindsided" (CC)		The First 48 "Thrown Away; Crimson Trail"		The First 48 (N) (CC)		The First 48 (N) (CC)		The Cleaner "Pilot" (Series Premiere) (N)		(10:57) The Cleaner "Pilot" (CC)	
AMC	(5:00) "Mystic River" ('03, Crime Drama) ★★★½ Sean Penn, Tim Robbins.				"M*A*S*H" ('70) ★★★★ Donald Sutherland. Two unorthodox Army doctors declare war on bureaucracy.					"The Delta Force" ('86, Action) ★★ Chuck Norris, Lee Marvin.		
BET	106 & Park: BET's Top 10 Live (CC)			Hell Date (CC)	"Trippin'" ('99) ★½ Deon Richmond. Premiere. A teen decides to get his life in order.				Baldwin Hills (CC)	Hell Date (CC)	Hell Date (CC)	The Boot (CC)
CNBC	Mad Money		Kudlow & Company (CC)		The Suze Orman Show (CC)		Deal or No Deal (CC)		The Big Idea With Donny Deutsch		Mad Money	
CNN	(4:00) The Situation Room		Lou Dobbs Tonight (CC)		CNN Election Center		Larry King Live (CC)		Anderson Cooper 360 (CC)			
COM	(4:30) White Coats	RENO 911! (CC)	Scrubs "My Day Off"	Scrubs (CC)	Daily Show	The Colbert Report	Futurama (CC)	South Park (CC)	Christopher Titus: End of the World Tour		Daily Show	The Colbert Report
DIS	Life With Derek	Life With Derek	"Motocrossed" ('01, Adventure) Alana Austin. (CC)			Phineas and Ferb	Hannah Montana	Zack & Cody	Wizards-Place	Life With Derek	Zack & Cody	Hannah Montana
E!	The Soup Presents	Chelsea Lately	E! News (N)	The Daily 10 (N)	"Picture Perfect" ('97, Romance-Comedy) ★½ Jennifer Aniston, Jay Mohr.				Denise Richards	Denise Richards	E! News	Chelsea Lately
ESPN	SportsCenter (Live) (CC)				2007 World Series of Poker (CC)		2007 World Series of Poker (CC)		2007 World Series of Poker (CC)		SportsCenter (Live) (CC)	
FAM	8 Simple Rules	8 Simple Rules	That '70s Show	That '70s Show	The Secret Life of the American Teenager		"Little Nicky" ('00, Comedy) ★★½ Adam Sandler, Patricia Arquette. (CC)				The 700 Club (CC)	
FX	(5:30) "White Chicks" ('04, Comedy) ★★ Shawn Wayans, Marlon Wayans. (CC)				"Grandma's Boy" ('06, Comedy) ★½ Doris Roberts, Allen Covert. Premiere. (CC)				(:05) "Grandma's Boy" ('06, Comedy) ★½ Doris Roberts, Allen Covert. (CC)			
HBO	(4:45) "What Lies Beneath" ('00) ★★½		Mantle Profile of Mickey Mantle. (CC)		"Disturbia" ('07, Suspense) ★★½ Shia LaBeouf. 'PG-13' (CC)			The Dark Knight: 1st	Dave Attell: Captain Miserable (CC)		Generation Kill (Part 1 of 7) (CC)	
HBO2	"Night at the Museum" ('06, Fantasy) ★★½ Ben Stiller, Carla Gugino. 'PG' (CC)				"Big Momma's House" ('00) ★★ Martin Lawrence. 'PG-13' (CC)			(:45) "American Beauty" ('99, Comedy-Drama) ★★★★ Kevin Spacey, Annette Bening. 'R' (CC)				
HIST	Cities of the Underworld (CC)		Modern Marvels "Magnets" (CC)		The Universe The Milky Way galaxy. (CC)		Ancient Discoveries "Nemi Ships" (CC)		Mega Disasters "Atlantis Apocalypse" (N)		Modern Marvels "Pacific Coast Highway"	
LIFE	Reba (CC)	Reba (CC)	Still Standing (CC)	Still Standing (CC)	Reba "Help Wanted"	Reba (CC)	"To Love, Honor and Betray" ('99, Mystery) ★★ James Brolin, Crystal Bernard. (CC)				Will & Grace (CC)	Will & Grace (CC)
MAX	(5:35) "Top Gun" ('86, Adventure) ★★★ Tom Cruise. 'PG' (CC)			"The Matrix" ('99, Science Fiction) ★★★½ Keanu Reeves. 'R' (CC)				Set: Hellboy II	"Live Free or Die Hard" ('07) ★★★ Bruce Willis. America's computers fall under attack.			
MAX2	(5:00) "Strange Days" ('95) ★★★ Ralph Fiennes. 'R' (CC)			"Leatherface: Texas Chainsaw Massacre III" ('90) ★★ 'R' (CC)			"Eastern Promises" ('07) ★★★½ Viggo Mortensen. 'R' (CC)			(:40) "Passion Cove 7: Forbidden Fruit" ('00) Caroline Ambrose.		
MTV	Made		Legally Blonde		America's Best Dance Crew		America's Best Dance Crew		From G's to Gents (Series Premiere) (N)		From G's to Gents	
NICK	SpongeBob	SpongeBob	Drake & Josh (CC)	Zoey 101 (CC)	Avatar-Last Air	Family Matters	George Lopez (CC)	George Lopez (CC)	Home Improvement	Home Improvement	Family Matters	Fresh Prince
SCI	Stargate SG-1 "Lost City" (CC)		Star Trek: Enterprise "Acquisition" (CC)		Star Trek: Enterprise "Oasis" (CC)		Star Trek: Enterprise "Detained" (CC)		ECW (Live)		Scare Tactics (CC)	Scare Tactics (CC)
SHOW	(:15) "Material Girls" ('06, Comedy-Drama) ★ Hilary Duff, Haylie Duff. iTV. 'PG' (CC)				"Nurse Betty" ('00, Comedy) ★★★ Morgan Freeman, Renée Zellweger. iTV. 'R' (CC)				Weeds (iTV) (CC)	Weeds (iTV) (CC)	Secret Diary	Secret Diary
SHOW2	Love Comes	"The Ex" ('06, Comedy) ★ Zach Braff, Amanda Peet. 'PG-13'			"Bobby" ('06, Historical Drama) ★★½ Anthony Hopkins, Harry Belafonte. 'R' (CC)				Boxing 2006 Lamon Brewster vs. Sergei Liakhovich. (CC)			Kama Sutra (CC)
SPIKE	CSI: Crime Scene Investigation		CSI: Crime Scene Investigation "Still Life"		CSI: Crime Scene Investigation		CSI: Crime Scene Investigation		CSI: Crime Scene Investigation		CSI: NY "The Dove Commission" (CC)	
SPSO	Sports Stories	ACC All-Access	Mind, Body	Best Damn 50	Sports Stories	Golden Age	Best Damn Hooters Pageant Period 2006		Mind, Body	The FSN Final Score	Best Damn Hooters Pageant Period 2006	
STARZ	(5:20) "The Fan" ('96, Suspense) ★½ Robert De Niro. 'R' (CC)			(:20) "Monster House" ('06) ★★★ Steve Buscemi. 'PG' (CC)			"Coyote Ugly" ('00, Romance-Comedy) ★ Piper Perabo. 'R' (CC)			(:45) "Vacancy" ('07, Suspense) ★★½ Luke Wilson. 'R' (CC)		
TBS	Friends (CC)	Everybody-Raymond	Everybody-Raymond	Everybody-Raymond	Family Guy (CC)	Family Guy (CC)	Family Guy (CC)	Family Guy (CC)	The Office (CC)	The Office (CC)	My Boys	Sex and the City
TCM	(4:30) Pal Joey ('57)	"One Man's Journey" ('33) ★★ Lionel Barrymore, May Robson.			"Picnic" ('55, Drama) ★★★ William Holden, Kim Novak. (CC)				"A Majority of One" ('61) ★★★ Rosalind Russell, Alec Guinness. Premiere.			
TDC	Cash Cab (CC)	Cash Cab (CC)	How It's Made (CC)	How It's Made (CC)	Deadliest Catch "Changing Tides"		Deadliest Catch Fleet makes its final push.		After the Catch "Real Life" Health crisis.		Deadliest Catch Fleet makes its final push.	
TLC	What Not to Wear "Lesle H." (CC)		What Not to Wear "Addie" (CC)		Say Yes-Dress	Rock the Reception	Must Love Kids (Series Premiere) (N)		Ashley Paige	Ashley Paige	Say Yes-Dress	Rock the Reception
TMC	(:15) "I'm Reed Fish" ('07, Comedy-Drama) ★★ Jay Baruchel, Alexis Bledel. 'PG' (CC)				"Lucky Number Slevin" ('06, Crime Drama) ★★½ Josh Hartnett. 'R' (CC)				"Live Free or Die" ('06, Comedy) ★½ Aaron Stanford. 'R'		Final Draft ('07) 'NR'	
TNT	Law & Order "Sundown" (CC) (DVS)		Law & Order "Gov Love" (CC) (DVS)		Law & Order "Publish and Perish"		Law & Order "Thinking Makes It So"		Bones "The Blonde in the Game" (CC)		Saving Grace "Have a Seat Earl" (CC)	
TOON	Chowder	Chowder	Skunk Fu! (CC)	Chop Socky Chooks	George of the Jungle	Ben 10: Alien Force	Johnny Test (CC)	Johnny Test (CC)	Ben 10	Naruto	Family Guy (CC)	Family Guy (CC)
TTC	Anthony Bourdain: No Reservations (CC)		Anthony Bourdain: No Reservations (CC)		Anthony Bourdain: No Reservations (CC)		Bizarre Foods With Andrew Zimmern		Bizarre Foods With Andrew Zimmern		Bizarre Foods With Andrew Zimmern	
TVL	Andy Griffith	Andy Griffith	Andy Griffith	Andy Griffith	Andy Griffith	Andy Griffith	Beverly Hillbillies	Beverly Hillbillies	Beverly Hillbillies	Beverly Hillbillies	The Jeffersons	The Jeffersons
UNI	Que Locura	Noticiero Univisión	Querida Enemiga		Al Diablo con Los Guapos		Fuego en la Sangre		Aquí y Ahora		Primer Impacto Extra	Noticiero Univisión
USA	Law & Order: Special Victims Unit (CC)		Law & Order: Criminal Intent "Conscience"		Law & Order: Special Victims Unit "Rage"		Law & Order: Special Victims Unit "Blood"		"50 First Dates" ('04, Romance-Comedy) ★★ Adam Sandler, Drew Barrymore. (CC)			
WGN	Funniest Pets	Funniest Pets	America's Funniest Home Videos (CC)		Funniest Pets	Funniest Pets	Funniest Pets	Funniest Pets	WGN News at Nine (N) (CC)		Scrubs (CC)	Scrubs (CC)

WEDNESDAY PRIME TIME — JULY 16

	6:00	6:30	7:00	7:30	8:00	8:30	9:00	9:30	10:00	10:30	11:00	11:30
WRBL 3	WRBL Evening	Evening News	Jeopardy! (N) (CC)	Wheel of Fortune	Big Brother 10 (Live) (CC)		Criminal Minds "Ashes and Dust" (CC)		CSI: NY "Time's Up" (CC)		WRBL Night Watch	Late Show
WTVM 9	News (N)	World News-Gibson	Inside Edition (CC)	Entertainment	Wife Swap "Blankenship/Phillips" (CC)		Supernanny "Terrill Family" (CC)		Primetime: Crime (CC)		News (N)	(:35) Nightline (N)
WLTZ 38	News (N)	NBC Nightly News	News (N)	TMZ (N) (CC)	The Baby Borrowers (CC)		The Baby Borrowers (N) (CC)		Celebrity Circus (Season Finale) (N) (CC)		Everybody-Raymond	Tonight Show
WXTX 54	One on One (CC)	One on One (CC)	My Wife and Kids	Half & Half (CC)	So You Think You Can Dance The top 10. (N) (CC)				News (N)	Seinfeld (CC)	Under One Roof	Whacked Out Videos
WJSP 28	The NewsHour With Jim Lehrer (N) (CC)		Gardening-Ga.	Georgia Traveler	Click & Clack's As the Wrench Turns (N)		Nova scienceNOW (N) (CC) (DVS)		Amazon: Super River (CC) (DVS)		Tavis Smiley (CC)	Business Rpt.
WLGA 66	Still Standing (CC)	Still Standing (CC)	The King of Queens	The King of Queens	America's Next Top Model (CC)		Pussycat Dolls Present: Girlicious (CC)		Sex and the City	Sex and the City	Will & Grace (CC)	Will & Grace (CC)
WYBU 16	Richard and Lindsay Roberts		Ed Young Television	Christians & Jews	Joseph Prince	Love a Child	Life Today	Steve-Kathy	The 700 Club (CC)		All Over the World	Prophecy in News
A&E	Cold Case Files (CC)		The First 48 (CC)		The First 48 (CC)		Dog the Bounty Hunter "Up on the Roof"		Criss Angel	Criss Angel	Criss Angel	Criss Angel
AMC	(5:30) "Ladder 49" ('04, Drama) ★★½ Joaquin Phoenix, John Travolta. (CC)				"Timecop" ('94, Science Fiction) ★★½ Jean-Claude Van Damme, Mia Sara. Premiere.				"Terminator 2: Judgment Day" ('91) ★★★½ Arnold Schwarzenegger. (CC)			
BET	106 & Park: BET's Top 10 Live (CC)			Hell Date (CC)	Access Granted	Baldwin Hills (CC)	"Paper Soldiers" ('02, Comedy) Kevin Hart, Beanie Sigel. (CC)				Hell Date (CC)	The Boot (CC)
CNBC	Mad Money		Kudlow & Company (CC)		The Suze Orman Show (CC)		American Greed		The Big Idea With Donny Deutsch		Mad Money	
CNN	(4:00) The Situation Room		Lou Dobbs Tonight (CC)		CNN Election Center		Larry King Live (CC)		Anderson Cooper 360 (CC)			
COM	(4:30) Fifty Pills ('06)	RENO 911! (CC)	Scrubs (CC)	Scrubs (CC)	Daily Show	The Colbert Report	Futurama (CC)	South Park (CC)	South Park (CC)	Mind of Mencia (N)	Daily Show	The Colbert Report
DIS	Wizards-Place	Wizards-Place	"102 Dalmatians" ('00, Adventure) ★★ Glenn Close, Ioan Gruffudd. 'G' (CC)				Hannah Montana	Zack & Cody	Wizards-Place	Life With Derek	Zack & Cody	Hannah Montana
E!	Denise Richards	Chelsea Lately	E! News (N)	The Daily 10 (N)	The Soup Presents	The Soup Presents	The Girls Next Door	The Girls Next Door	Living Lohan	Wild Cop Show	E! News	Chelsea Lately (N)
ESPN	SportsCenter (Live) (CC)		MLB Baseball 2008 State Farm Home Run Derby. (CC)				Yankee Stadium -- Baseball's Cathedral (N)		Baseball Tonight (N) (CC)		SportsCenter (Live) (CC)	
FAM	8 Simple Rules	8 Simple Rules	That '70s Show	That '70s Show	America's Funniest Home Videos (CC)		America's Funniest Home Videos (CC)		America's Funniest Home Videos (CC)		The 700 Club (CC)	
FX	(5:30) "Assault on Precinct 13" ('05) ★★★ Ethan Hawke, Laurence Fishburne. (CC)				"American History X" ('98) ★★★ Edward Norton. An ex-skinhead tries to save his brother from hate's legacy.					"American History X" ('98, Drama) ★★★ Edward Norton. (CC)		
HBO	(5:30) "Fletch Lives" ('89) ★★½ 'PG'		(:15) "Big Daddy" ('99, Comedy) ★½ Adam Sandler, Joey Lauren Adams. 'PG-13' (CC)				Costas NOW Examining the current state of major league baseball.			Generation Kill (Part 1 of 7) (CC)		Harry Potter-Phoenix
HBO2	(:15) "The Wicker Man" ('06, Horror) ★½ Nicolas Cage, Ellen Burstyn. 'PG-13' (CC)				"Jet Li's Fearless" ('06, Action) ★★★ Jet Li. 'PG-13' (CC)			(:45) "Deep Blue Sea" ('99, Science Fiction) ★★½ Thomas Jane. 'R' (CC)				Chuck Connelly
HIST	The Plot to Kill Jesse James (CC)		Modern Marvels "Extreme Aircraft" (CC)		MonsterQuest "Super Rats" (CC)		Batman Unmasked: Psychology		Ice Road Truckers "Hundred Ton Haul"		Modern Marvels "Truck Stops" (CC)	
LIFE	Reba (CC)	Reba (CC)	Still Standing (CC)	Still Standing (CC)	Reba (CC)	Reba (CC)	"Prime" ('05, Romance-Comedy) ★★½ Meryl Streep, Uma Thurman. (CC)				Will & Grace (CC)	Will & Grace (CC)
MAX	(5:45) "Alpha Dog" ('06) ★★½ Bruce Willis. 'R' (CC)			(:45) "Dreamgirls" ('06) ★★★½ Jamie Foxx. Three singers learn that fame has a high price. 'PG-13' (CC)					"Eastern Promises" ('07) ★★★½ Viggo Mortensen. 'R' (CC)			Best of Amy
MAX2	(5:00) "Lady in the Water" ('06) ★★ (CC)		(6:50) "Live Free or Die Hard" ('07, Action) ★★★ Bruce Willis. 'PG-13' (CC)				"Because I Said So" ('07) ★½ Diane Keaton. 'PG-13' (CC)			(:45) "The Best Sex Ever 7: Touch Me" ('04, Adult) (CC)		
MTV	America's Best Dance Crew		From G's to Gents		Run's House	Run's House	Run's House		Run's House	Run's House (N)	Run's House	Run's House
NICK	SpongeBob	SpongeBob	Drake & Josh (CC)	Zoey 101 (CC)	Avatar: The Last Airbender (N) (CC)		Fresh Prince	Fresh Prince	George Lopez (CC)	George Lopez (CC)	Family Matters	Fresh Prince
SCI	Stargate SG-1 "New Order" (CC)		Ghost Hunters "Irish Ruins" (CC)		Ghost Hunters International (CC)		Ghost Hunters International "Devil Dog" (N)		Scare Tactics (N)	Scare Tactics (N)	Ghost Hunters International "Devil Dog"	
SHOW	(5:15) "G" ('02) ★★ Richard T. Jones. 'R'		"Raw Deal" ('86) ★★ Arnold Schwarzenegger. Ex-FBI agent wipes out Chicago mob. 'R'				Secret Diary	Weeds (iTV) (CC)	"National Lampoon's Dorm Daze" ('03) ★ Tatyana Ali. 'R' (CC)			Freedom Writers iTV.
SHOW2	"Modigliani" ('04, Biography) ★★ Andy Garcia, Elsa Zylberstein. 'R' (CC)				(:15) "The Hitcher" ('86, Suspense) ★★½ Rutger Hauer, C. Thomas Howell. 'R' (CC)				Boxing			
SPIKE	CSI: Crime Scene Investigation "Killer"		CSI: Crime Scene Investigation		CSI: Crime Scene Investigation		Factory "The Pilot"	Factory	Factory	MANswers (CC)	MANswers (CC)	Factory
SPSO	Golden Age	Golden Age	Sports Stories	Sports Stories	Golden Age	Golden Age	Beyond the Glory (CC)		Best Damn Hooters Pageant Period 2007		Boxing Best Damn Fight Night Period. (Live)	
STARZ	(:15) "Reign Over Me" ('07, Drama) ★★★ Adam Sandler. A grieving man rekindles a friendship. 'R' (CC)					(:25) "Are We Done Yet?" ('07) ★½ Ice Cube. 'PG' (CC)			M. Lawrence	M. Lawrence	"Next" ('07) ★★ Nicolas Cage. 'PG-13'	
TBS	Friends (CC)	Everybody-Raymond	Everybody-Raymond	Everybody-Raymond	Family Guy (CC)	Family Guy (CC)	House of Payne	House of Payne	House of Payne	House of Payne	Friends (CC)	Friends (CC)
TCM	"Swing Time" ('36, Musical Comedy) ★★★ Fred Astaire, Ginger Rogers. (CC) (DVS)				"Rhythm Romance" ('39) ★★½ Premiere.		(:15) "Ship Ahoy" ('42, Comedy) ★★½ Eleanor Powell, Red Skelton. (CC)				"Cabin in the Sky" ('43) ★★½ (CC)	
TDC	Cash Cab (CC)	Cash Cab (CC)	How It's Made (CC)	How It's Made (CC)	MythBusters "Snow Special" Snow myths.		Deadliest Catch (CC)		Dirty Jobs Texas snake farm. (CC)		How It's Made (CC)	How It's Made (CC)
TLC	What Not to Wear "Rita" (CC)		Jon & Kate Plus 8	Jon & Kate Plus 8	Jon & Kate Plus 8	Jon & Kate Plus 8	Jon & Kate Plus 8	Jon & Kate Plus 8	The Singing Office Hidden talent.		Jon & Kate Plus 8	Jon & Kate Plus 8
TMC	(5:25) "Countdown" ('96) Lori Petty. 'R'		"A Little Trip to Heaven" ('05) ★★ Forest Whitaker. 'R' (CC)			"The Dead Girl" ('06, Drama) ★★★ Toni Collette. 'R' (CC)			(:05) "Basic Instinct 2" ('06, Suspense) ★★ Sharon Stone, David Morrissey. 'R' (CC)			
TNT	Law & Order "Entitled" (CC) (DVS)		Law & Order "Star Crossed" (CC) (DVS)		Law & Order "Sport of Kings"		Law & Order "Captive" (CC) (DVS)		Cold Case "Sandhogs" (CC)		Cold Case "Baby Blues" (CC)	
TOON	George of the Jungle	George of the Jungle	Skunk Fu! (CC)	Chop Socky Chooks	George of the Jungle	Ben 10: Alien Force	Total Drama Island	Johnny Test (CC)	Ben 10	Naruto	Family Guy (CC)	Family Guy (CC)
TTC	Inside the World's Mightiest Bank (CC)		Top Ten Bridges The building of bridges.		21 Sexiest Beaches (CC)		Extreme Truck Stops (N)		Steak Paradise Popular steak eateries.		Samantha Brown	Samantha Brown
TVL	Beverly Hillbillies	Beverly Hillbillies	Andy Griffith	Andy Griffith	Andy Griffith	Andy Griffith	Sanford and Son	Sanford and Son	Family Foreman	Family Foreman	M*A*S*H (CC)	M*A*S*H (CC)
UNI	Que Locura	Noticiero Univisión	Querida Enemiga		Al Diablo con Los Guapos		Fuego en la Sangre		Don Francisco Presenta		Primer Impacto Extra	Noticiero Univisión
USA	Law & Order: Criminal Intent (CC)		Law & Order: Criminal Intent "Reunion"		Law & Order: Special Victims Unit (CC)		Law & Order: Special Victims Unit (CC)		"Hostage" ('05, Action) ★★ Bruce Willis, Kevin Pollak. (CC)			
WGN	Funniest Pets	Funniest Pets	America's Funniest Home Videos (CC)		Corner Gas	Corner Gas	Becker (CC)	Becker (CC)	WGN News at Nine (N) (CC)		Scrubs (CC)	Scrubs (CC)

THURSDAY PRIME TIME — JULY 17

	6:00	6:30	7:00	7:30	8:00	8:30	9:00	9:30	10:00	10:30	11:00	11:30
WRBL 3	WRBL Evening	Evening News	Jeopardy! (N) (CC)	Wheel of Fortune	Greatest American Dog (N) (CC)		CSI: Crime Scene Investigation		Swingtown "Heat Wave" (N) (CC)		WRBL Night Watch	Late Show
WTVM 9	News (N)	World News-Gibson	Inside Edition (CC)	Entertainment	Ugly Betty "Giving Up the Ghost" (CC)		Grey's Anatomy (CC)		Hopkins (N) (CC)		News (N)	(:35) Nightline (N)
WLTZ 38	News (N)	NBC Nightly News	News (N)	TMZ (N) (CC)	Last Comic Standing Carrot Top judges the contestants on their success with props. (N)				Fear Itself "New Year's Day" (N) (CC)		Everybody-Raymond	Tonight Show
WXTX 54	One on One (CC)	One on One (CC)	My Wife and Kids	Half & Half (CC)	Are You Smarter Than a 5th Grader? (N)		So You Think You Can Dance Elimination.		News (N)	Seinfeld "The Wink"	"Kingpin" ('96) ★★½ Woody Harrelson.	
WJSP 28	The NewsHour With Jim Lehrer (N) (CC)		The This Old House Hour (CC)		Wild! An elephant's journey through life.		Antiques Roadshow "Houston, Texas"		The Adventures of Sherlock Holmes (CC)		Tavis Smiley (CC)	Business Rpt.
WLGA 66	Still Standing (CC)	Still Standing (CC)	The King of Queens	The King of Queens	Smallville "Fracture" (CC)		Supernatural "Malleus Maleficarum" (CC)		Sex and the City	Sex and the City	Will & Grace (CC)	Will & Grace (CC)
WYBU 16	Richard and Lindsay Roberts		Supernatural	Giving Hope	Van Impe Pres	Gods News	Life Today	Worship Center	The 700 Club (CC)		Christians & Jews	Purpose for Life
A&E	Cold Case Files (CC)		CSI: Miami "Invasion" (CC)		The First 48 (CC)		The First 48 (CC)		The First 48 (CC)		Crime 360 "Blood on the Tracks" (CC)	
AMC	(5:00) "Terminator 2: Judgment Day" ('91) ★★★½ Arnold Schwarzenegger. (CC)				"Jaws" ('75, Horror) ★★★★ Roy Scheider, Robert Shaw. A man-eating shark terrorizes a New England resort town.						"Jaws 2" ('78) ★★½ Roy Scheider.	
BET	106 & Park: BET's Top 10 Live (CC)			Hell Date (CC)	The Black Carpet	BET Awards '08 Honoring music, sports and entertainment; host D.L. Hughley. (CC)						Award Bonus
CNBC	Mad Money		Kudlow & Company (CC)		The Suze Orman Show (CC)		American Originals: Budweiser (N)		The Big Idea With Donny Deutsch		Mad Money	
CNN	(4:00) The Situation Room		Lou Dobbs Tonight (CC)		CNN Election Center		Larry King Live (CC)		Anderson Cooper 360 (CC)			
COM	Heart Condition ('90)	RENO 911! (CC)	Scrubs (CC)	Scrubs (CC)	Daily Show	The Colbert Report	Futurama (CC)	South Park (CC)	Gong Show	Reality Bites Back	Daily Show	The Colbert Report
DIS	Wizards-Place	Wizards-Place	"Chicken Little" ('05, Comedy) ★★½ Voices of Zach Braff. 'G'			Hannah Montana	Hannah Montana	Zack & Cody	Wizards-Place	Life With Derek	Zack & Cody	Hannah Montana
E!	E! Special	Chelsea Lately	E! News	The Daily 10	E! Special		E! Special		E! Special		E! News	Chelsea Lately
ESPN	SportsCenter (Live) (CC)			NFL Live (CC)	MLS Soccer Kansas City Wizards at Columbus Crew. (Live)				Baseball Tonight (Live) (CC)		SportsCenter (Live) (CC)	
FAM	8 Simple Rules	8 Simple Rules	That '70s Show	That '70s Show	Nanny 911 "Rock Family" (CC)		Nanny 911 "McCray Family" (CC)		Nanny 911 "Paul Family" (CC)		The 700 Club (CC)	
FX	"Alien vs. Predator" ('04, Science Fiction) ★★ Sanaa Lathan, Raoul Bova. (CC)				"Batman Begins" ('05, Action) ★★★ Christian Bale, Michael Caine. Bruce Wayne becomes Gotham City's Dark Knight. (CC)						"Batman Begins" ('05, Action) ★★★ (CC)	
HBO	(5:00) "The Break-Up" ('06) ★★ 'PG-13'		"The Simpsons Movie" ('07) ★★★ Voices of Dan Castellaneta.			China's Stolen Children A couple search for their kidnapped son.			Generation Kill (Part 1 of 7) (CC)		Real Sex 26: Lessons in Love and Lust	
HBO2	(:15) "Norbit" ('07, Comedy) ★½ Eddie Murphy, Thandie Newton. 'PG-13' (CC)				"V for Vendetta" ('06) ★★★ Natalie Portman. A vigilante fights a fascist government.				Get Smart: 1st	"Lethal Weapon 2" ('89, Action) ★★★½ Mel Gibson. 'R' (CC)		
HIST	Ax Men "The Final Haul" (CC)		Modern Marvels "World's Strongest 2"		Modern Marvels Creatures build homes.		Modern Marvels "Underwear" (N) (CC)		The Works "Steel" (N) (CC)		Modern Marvels "Mountain Roads" (CC)	
LIFE	Reba (CC)	Reba (CC)	Still Standing (CC)	Still Standing (CC)	Reba "As Is" (CC)	Reba (CC)	"Miss Congeniality" ('00, Comedy) ★★ Sandra Bullock, Michael Caine. (CC)				Will & Grace (CC)	Will & Grace (CC)
MAX	"300" ('07, Action) ★★★ Gerard Butler, Lena Headey. 'R' (CC)				Sari's Mother (N)	"Blades of Glory" ('07, Comedy) ★★★ Will Ferrell. 'PG-13' (CC)			"Ghost" ('90, Fantasy) ★★★ Patrick Swayze, Demi Moore. 'PG-13' (CC)			
MAX2	(5:30) "American Dreamz" ('06) ★★ Hugh Grant. 'PG-13' (CC)			(:20) "I Think I Love My Wife" ('07) ★★½ Chris Rock. 'R' (CC)			"Primary Colors" ('98) ★★★ John Travolta. A smooth-talking Southern governor runs for president. 'R' (CC)					Coed Confidential
MTV	From G's to Gents		Run's House	Run's House	America's Best Dance Crew		America's Best Dance Crew		America's Best Dance Crew		America's Best Dance Crew	
NICK	SpongeBob	SpongeBob	Drake & Josh (CC)	Zoey 101 (CC)	Avatar-Last Air	Family Matters	Home Improvement	Home Improvement	George Lopez (CC)	George Lopez (CC)	Family Matters	Fresh Prince
SCI	Stargate SG-1 "New Order" (CC)		Jeremiah "To Sail Beyond the Stars" (CC)		Jeremiah "The Bag"		Jeremiah "City of Roses"		Jeremiah "Firewall" (CC)		"Lost in the Bermuda Triangle" ('99) ★★	
SHOW	Back to Back	(:45) "The Gate" ('87) ★★ Stephen Dorff. iTV. 'PG-13' (CC)			(:15) "National Lampoon's Van Wilder: The Rise of Taj" ('06) ★½ Kal Penn. iTV. 'R'				Penn & Teller	Penn & Teller	Weeds (iTV) (CC)	Secret Diary
SHOW2	(5:45) "Funny Money" ('06, Comedy) Chevy Chase. 'R'			"The TV Set" ('06, Comedy) ★★★ David Duchovny. 'R'			I'm Still Single	I'm Still Single	Boxing			Filmmaker Sho.
SPIKE	CSI: Crime Scene Investigation		CSI: Crime Scene Investigation		CSI: Crime Scene Investigation		TNA iMPACT! (N) (CC)				UFC Countdown: Silva vs. Irvin (N)	
SPSO	Golden Age	SEC TV	In Focus on FSN	Mind, Body	Sport Science		Best Damn Sports Show Period (CC)		Knockouts	The FSN Final Score	Best Damn Sports Show Period (CC)	
STARZ	(5:00) "Carlito's Way" ('93) ★★★ Al Pacino, Sean Penn. 'R' (CC)			"The Benchwarmers" ('06) ★½ David Spade. 'PG-13' (CC)			"Resident Evil: Extinction" ('07) ★★ Milla Jovovich. 'R' (CC)			(:40) "The Hoax" ('06, Drama) ★★★½ Richard Gere. 'R' (CC)		
TBS	Friends (CC)	Everybody-Raymond	Everybody-Raymond	Everybody-Raymond	Family Guy (CC)	Family Guy (CC)	Bill Engvall	My Boys (N)	"Dumb & Dumber" ('94, Comedy) ★★½ Jim Carrey, Jeff Daniels. (CC)			
TCM	(5:30) "Lilith" ('64) ★★★ Warren Beatty, Jean Seberg. (CC)			Festival of Shorts	"Susan and God" ('40, Comedy-Drama) ★★½ Joan Crawford, Fredric March. (CC)				"Down to Earth" ('47, Musical Comedy) ★★½ Rita Hayworth, Larry Parks.			
TDC	Cash Cab (CC)	Cash Cab (CC)	How It's Made (CC)	How It's Made (CC)	MythBusters Teaching dogs new tricks.		Deadliest Catch "Big Weather, Big Trouble"		Dirty Jobs "Big Animal Vet"		How It's Made (CC)	How It's Made (CC)
TLC	What Not to Wear "Reunion: Staci A."		LA Ink Hannah tattoos a mermaid. (CC)		Monster Garage (N)	Monster Garage (N)	American Chopper "Klipsch Bike" (CC)		Miami Ink Drag-racing school. (CC)		American Chopper "Klipsch Bike" (CC)	
TMC	The Neon Bible ★★	(:20) "Neighbors" ('81, Comedy) ★★½ John Belushi. 'R' (CC)			"Mission: Impossible III" ('06, Action) ★★★ Tom Cruise. 'PG-13' (CC)				(:05) "Saw III" ('06) ★★ Tobin Bell. A doctor becomes a pawn in Jigsaw's latest game.			
TNT	(3:00) Golf British Open -- First Round.		Law & Order "3 Dawg Night"		Law & Order "Hands Free" (CC) (DVS)		Law & Order "All in the Family"		"Batman & Robin" ('97, Action) ★½ Arnold Schwarzenegger, George Clooney. (CC)			
TOON	Skunk Fu! (CC)	Skunk Fu! (CC)	Johnny Test (CC)	Johnny Test (CC)	Chowder (N)	Misadv. of Flapjack	Total Drama Island	Johnny Test (CC)	Total Drama Island	Total Drama Island	Family Guy (

GAS SAVING CHEVYS!

8 CHEVYS GET 30MPG OR MORE!

34 MPG! '08 CHEVY AVEO! $10,995 OR $249 PER MO.
stk# 842015 $10,995, $0 Down, $249 Per Mo. At 0% APR For 60 Months. Plus Tax, Tag, Title And WRA Fees. With Approved Credit.

30 MPG! '08 CHEVY HHR! $14,995 OR $239 PER MO.
stk# 844070 $14,995, $0 Down, $239 Per Mo. At 0% APR For 72 Months. Plus Tax, Tag, Title And WRA Fees. With Approved Credit.

36 MPG! '08 CHEVY COBALT! $12,995 STK# 887047

24 MPG! '08 CHEVY IMPALA! $16,895 STK# 882187

30 MPG! '08 CHEVY MALIBU! $18,999 STK# 843116

24 MPG! '08 CHEVY COLORADO! $14,995 OR $229 PER MO.
stk# 841011 $14,995, $0 Down, $229 Per Mo. At 0% APR For 72 Months. Plus Tax, Tag, Title And WRA Fees. With Approved Credit.

2008 CHEVROLET CORVETTE!

CONVERTIBLE, 460 HP, LS-3, HEADS UP DISPLAY, LEATHER, PW, PL! stk#884032



$59,995

CORVETTE

26 MPG

2008 CHEVROLET CORVETTE!

Z-06, 505 HP, LS-6, LEATHER, PW, PL, CHROME WHEELS, SPORTS COUPE! 884019



$69,995

www.BILLHEARDCHEVY.com



'08 CHEVY SILVERADO!
$239 PER MO.

'08 CHEVY TAHOE!
$449 PER MO.

'08 CHEVY SUBURBAN!
$499 PER MO.



'08 CHEVY AVALANCHE!
$39,420
STK#825013

EVERYONE DESERVES A SHOT AT 0% APR... REGARDLESS OF CREDIT SCORE!

CREDIT PROBLEMS? WE HAVE FINANCING PROGRAMS FOR JUST ABOUT EVERYONE AND EVERY SITUATION!



'08 CHEVY SUBURBAN LS!
$31,495
STK#828007

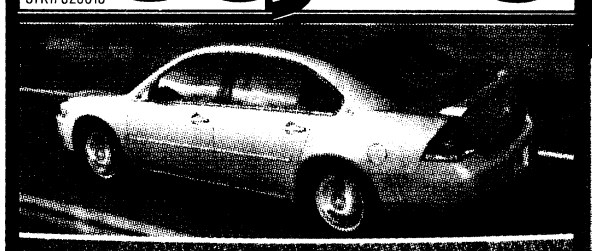

'08 CHEVY IMPALA!
$16,895
STK#882187

All Rebates & Discounts Included In Sale Price Or Payment. Just Add Tax, Tag, WRA Fees & Title. Due To Advertising Deadlines, Some Units May Be Sold. All Offers Are Exclusive, With Approved Credit. Prices Valid Through 72 Hours After Publication.



'08 CHEVY EQUINOX!
$18,995
STK#838003

"MR. BIG VOLUME!"
BILL HEARD CHEVROLET USA

1-866-686-2326



RICKY "RANGER" RILEY
(Retired) SGM U.S. Army
(706) 681-9870
RRiley@billheard.com

3615 Bill Heard Pkwy, Columbus, GA



SALES: MON.-SAT. 9am-9pm • SUN. 1pm-6pm
SERVICE: MON.-FRI. 7am-7pm • SAT. 8am-5pm

AUTOMOTIVE • OFFICE • HOME
WINDOW TINT
Give your car, home or office a custom look and added protection with the many fine window tinting products available today!
Ask For Jerry Kilcrease or Josh Chapman
CALL FOR AN ESTIMATE!
706-494-7170
BBB ACCREDITED BUSINESS

AN AMERICAN REVOLUTION

THE BRAND NEW '08 CHEVROLET TAHOE HYBRID!



GET A $2200 TAX CREDIT!
The Energy Policy Act of 2005 provides a federal tax credit for taxpayers. Must meet the following requirements to qualify. The full credit amount may only be claimed up to the end of the first calendar quarter. The credit is only available to the original purchaser.
22 MPG!

SHARE THE RIDE ~ C5

THE BAYONET

PUBLISHED IN THE INTEREST OF THE FORT BENNING COMMUNITY

VOL. 66 • NO. 29

FRIDAY, JULY 18, 2008

WWW.THEBAYONET.COM

Wounded warrior trains for bike race B1

Red Cross offers babysitting course C1

THIS WEEK



Sand Hill Soldiers tackle LRC A5



Intramural blowouts B1



'Serious fun' on the Riverwalk C1

Officials urge caution in construction traffic

THE BAYONET
Bridgett Siter

Call them growing pains, those nasty bumps and bruises that result most every day from the traffic accidents that occur on the Interstate 185 corridor between St. Marys Road in Columbus and the post access control point at Lindsay Creek.

Maj. Gen. Walter Wojdakowski warned Fort Benning senior leaders in April that the temporary inconvenience resulting from BRAC expansion "will get worse before it gets better."

"We'll have to make the best of it," he said.

Certainly construction and congestion came as no surprise, but post safety officials have been frustrated by the spike in the number of traffic accidents in recent months. By and large, they result from driver error and excessive speed, said Lt. Kevin Sparks, the traffic officer for Fort Benning.

"We've always had a problem along that stretch, but since they started the construction there, it's just become more and more of an issue," he said.

"Sometimes we have three or four accidents a day, mostly rear-ending and that kind of thing, because people are just following too close."

Fortunately, Sparks said, most of those accidents have resulted in minor injuries only. But they've also brought morning traffic to a standstill a number of times, which reduces productivity on post.

The issue is complicated by dual jurisdiction;

See **Driver error,** *A8*

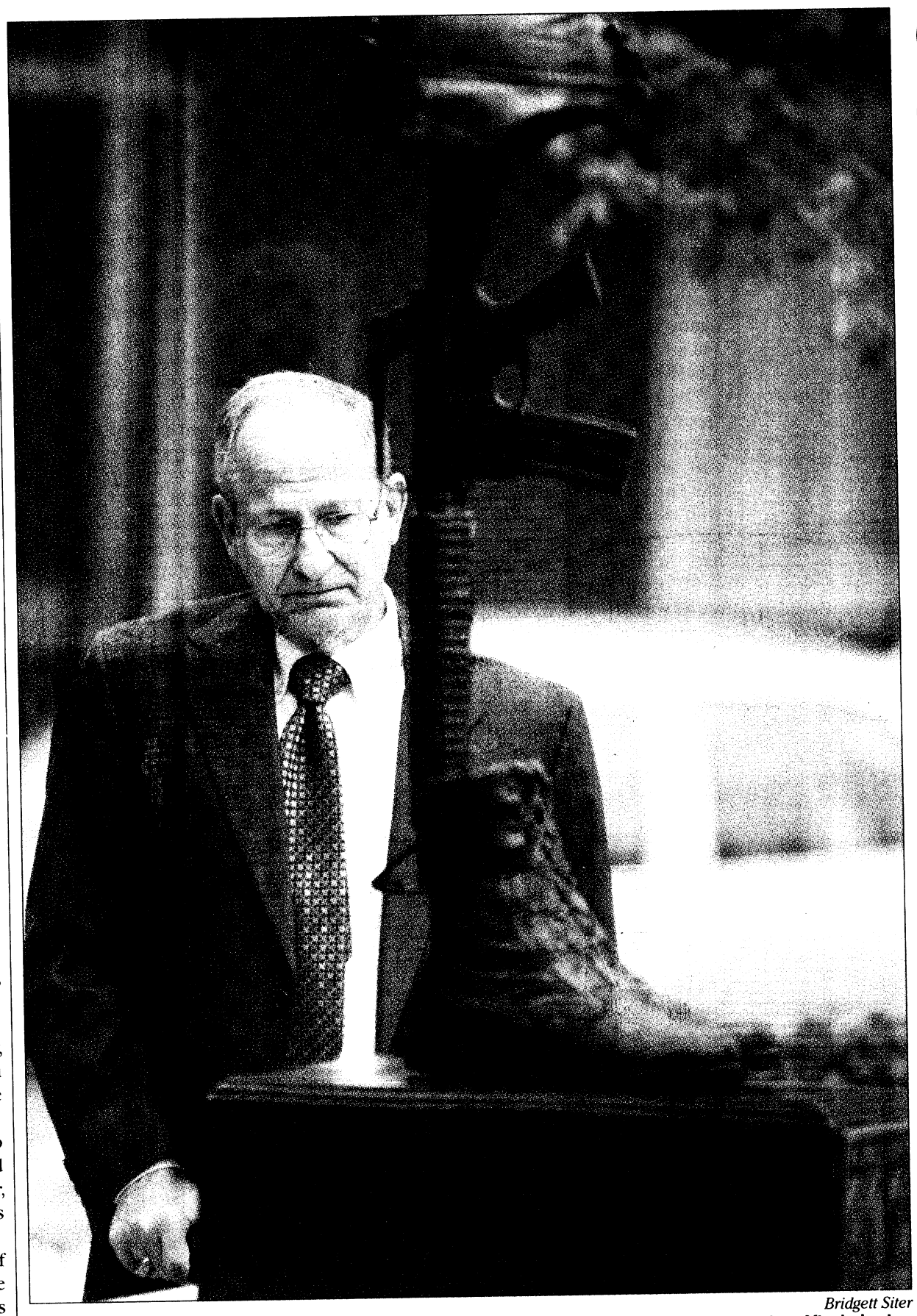

Bridgett Siter

Judge Michael Cielinski is pictured at the July 11 unveiling of a fallen heroes monument in uptown Columbus. After losing two friends in the Global War on Terrorism, Cielinski mustered financial support for the memorial from local businessmen.

Columbus dedicates fallen hero monument

THE BAYONET
Bridgett Siter

Last November, after losing two friends in the war on terrorism, Columbus Judge Michael Cielinski rallied local politicians and professionals to drum up support for a monument to honor service members killed in combat.

"We can't thank them enough," he told them. "We need to do more." And "where would we be without them?"

But when it came right down to it, at the July 11th unveiling of the monument, Cielinski couldn't say a word. The senior Reporters' Court judge choked back tears and shook his head when it came his turn to speak at a noontime ceremony on the 10th Street side of the Government Center.

Paul Voorhees spoke for the both of them. The owner of Ranger Joe's, a longtime supporter of the troops, was quick to cast his lot with Cielinski, he said, because "no one should love the Soldier more than Columbus, Georgia."

"There's not another city in the United States that has benefited from the military as much as we have," Voorhees said. "We have a lot of good things going on in this town, but nothing of the magnitude of what Fort Benning does. Fort Benning has *made* Columbus. Let it be said if we're guilty of anything in this town, it's loving our Soldiers, past and present."

Mayor Jim Wetherington welcomed a number of representatives from Fort Benning, including the 75th Ranger Regiment's second in command.

Lt. Col. Joe Ryan said Soldiers recognize the value of the support they receive from the local community.

"I can tell you, we wouldn't want to be anywhere else," he said.

Expect training to become more combat relevant

THE BAYONET
Cheryl Rodewig

A proposed update to Army Field Manual 21-20 will help training better reflect the challenges on the battlefield.

The suggested changes will integrate different facets of physical readiness training to focus on "training realistically," said Sgt. 1st Class Steven Lee, NCOIC of the Army Physical Fitness School at Fort Jackson, S.C.

"When you combine the three aspects of mobility, strength and endurance, you get a better warrior-athlete," he said.

In combat, Soldiers have to run, jump, roll and climb, said Command Sgt. Maj. Matt Walker, the U.S. Army Infantry School's command sergeant major.

A strictly regimented PT of push-ups, sit-ups and a 2-mile run doesn't cover what is needed downrange. The Army is trying to change the way personnel look at that paradigm.

"The change in focus from a 'passing the PT test' mentality

See **PT,** *A8*

★THE BAYONET★
SALUTES OUR DEPLOYED UNITS

926th Preventive Medicine Detachment
and elements of the
209th MP Detachment
789th Explosive Ordnance Detachment
13th CSSB
24th Ordnance Detachment
104th Transportation Company
63rd Engineer Company

Sky Soldiers break ground for memorial

NATIONAL INFANTRY ASSOCIATION
Cyndy Cerbin

With the new National Infantry Museum and Soldier Center as a backdrop, members of the 173rd Airborne Memorial Foundation broke ground July 11 on the site of a Sky Soldier memorial. It will be the first monument built on the 200-acre Patriot Park.

Country music duo Big and Rich took part in the ceremony and performed *The 8th of November*. Kenny Alphin and John Rich said they were moved to write the song after meeting a bartender named Niles Harris who told them the story of the 173rd's battle on Nov. 8, 1965, when 48 of Harris's comrades were killed in a Viet Cong ambush.

Singing quietly along with the duo was Sharon Goens, who was just 10 years old when her brother was killed in Vietnam. Spc. Don Michael, 19, single-handedly destroyed a Viet Cong bunker and was mortally wounded while chasing the retreating enemy Soldiers. He was posthumously awarded the Medal of Honor.

"We were just country kids," Goens said. "Don did everything for his three little sisters. The day he left home, he

See **Memorial,** *A8*



Courtesy photo

Ground was broken July 11 for the first monument to be erected at Patriot Park, adjacent to the new National Infantry Museum.

COMMANDER'S COLUMN

Fort Benning's DFMWR continues to provide quality programs, services with commitment to excellence

COMMANDING GENERAL
Maj. Gen. Walter Wojdakowski

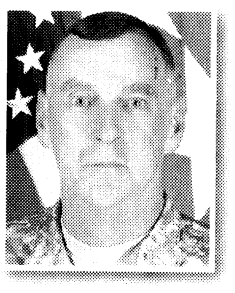

We are fortunate that the early leadership of Fort Benning used foresight in planning and building the initial foundations of this installation. Their vision has allowed for the expansion — even now under construction in some areas — that will transform Fort Benning, blending the old with the new.

Some of our earliest World War I structures have been preserved for posterity and continue to be of service today. Other facilities have recently been built or are beginning to rise from the drawing board to meet the Maneuver Center of Excellence development requirements. Likewise, more amenities are forming as the Army Family Covenant takes root in our community.

As our mission grows larger, and more people make Fort Benning their home, we will make it easier for our citizens to find all the services and amenities to meet their needs. One way we are doing this, is by moving some of our programs and services under one roof.

Next month, the Directorate of Family and Morale, Welfare and Recreation will relocate its Child and Youth Services registration offices from Building 359 on Baltzell Avenue to Building 104 on Marchant Street (next to the Main Post car wash and across the street from the mini-mall). The Youth Sports and Fitness and the Family Child Care offices will also relocate to the same site at that time. This will bring DFMWR's youth registration processes together in one central location just down the road from the youth baseball complex.

At the same time, Army Community Service will adopt Building 359 and turn the facility into a Spouse Training Center, a service born from a recommendation proposed by the Army Family Action Plan. AFAP and Army Family Team Building members will staff the center and provide instruction in AFTB subjects like understanding military terms, acronyms, customs and courtesies, military chain of command and chain of concern, community resources, and much more.

With space to accommodate more than 200 people, Building 359 will also be a prime site for FRG get-togethers, AFAP meetings, and other functions in need of a large meeting space. Additionally, most patrons who currently use the building's meeting spaces will be able to continue doing so by coordinating with ACS.

Another AFAP recommendation coming to life soon is a 24-hour restaurant. We are in the planning stages now to construct the only restaurant on Fort Benning that will be open 24-hours a day, seven-days a week. Huddle House will be a full-service, family-style eatery located on Ingersoll Street between CB&T Bank and Wynnsong Theater. The main restaurant will seat 80 people and will include an extra room that can accommodate 60 more.

Many more programs, facilities, and services are coming our way soon. A permanent stage and production house at Wetherby Field, new regulation-size fields for youth soccer and football, a boat launch on the Chattahoochee River, extended walking and biking trails, additional playgrounds, and a second dog park will begin to materialize in the very near future.

The Army knows how much Soldiers, Families and Civilians give in support of our great military.

Every effort is being made to improve the morale, welfare and recreation of Fort Benning's community. As we watch the changes taking place, which will ultimately mean a bigger and better future, Fort Benning's DFMWR will continue to provide top quality programs, services, and facilities with excellence, commitment, and teamwork during these days of historic growth and expansion.

Follow me!

OPINION

VARIOUS VOICES

What is a safe following distance on the road?*



I thought that it was at least two car lengths, but here at Fort Benning, it's mostly bumper to bumper. If you have to stop suddenly, that's a concern. I wouldn't want to smash into the back of your car.

— Sgt. Kathryn Rodriques
14th Combat Support Hospital



It depends on the speed limit. If it's 30 mph, you need to be a minimum of three car lengths away.

— Pvt. Caleb Hillyer
11th Engineer Battalion

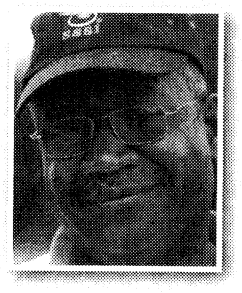

At 50 mph, you need three to four car lengths. Not many people do that. I take I-185 every day. People drive too close which affects reaction time. That means if someone stops abruptly, you could run into them.

— Retired Master Chief Petty Officer Thomas Harden



I usually try to stay where I can see the back wheels of the car in front of me, so if they brake, I have time to stop.

— Staff Sgt. Tenesia Vann
Headquarters and Headquarters Company, USAIC



Two car lengths. I ride with my grandchildren, and I always make sure I'm at a safe following distance. You always have to look at the other cars.

— Lynn Kreie
Family member

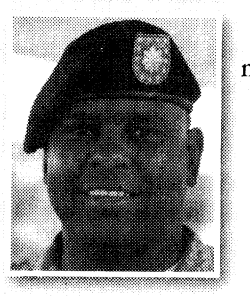

Here on post, going less than 30 mph, probably a car and a half.

— Lt. Col. Peter Jordan
U.S. Army Infantry Center

*** The correct answer, depending on which source you use, is two or three seconds between the front of your car and the rear of the car in front of you.**

Cheryl Rodewig

Welcome to the Fort Benning 500

USAIC PUBLIC AFFAIRS OFFICE
Bob Purtiman



NASCAR is big — especially here in the Southeast.

I feel closer to NASCAR than I ever have before, not because I'm a fan, but because I feel like I'm driving in the Fort Benning 500 almost every day. I may have to buy a helmet soon.

The most "sporty" time is in the morning. I-185 is a free-for-all. Sometimes I feel like I'm in turn four at Talladega — with two or three people drafting and others passing me on the right and left. There is no one type of offender — SUVs, trucks, cars and motorcycles, are all part of the mix.

I've seen it all, from multiple lane changes (sometimes while talking on cell phones) to passing in no passing zones. I can't help but wonder what is wrong with our drivers' education system. Is it no longer required?

What happened to turn signals? Is there a new law that says I can cross a solid white line? Isn't the left lane for passing only? Is the speed limit merely a recommendation? Whatever happened to driving according to the conditions?

Some drivers treat the main access control point like a pit stop — get a quick check and then quickly get back to cruising speed. I admit that I'm amazed, after going through the ACP and reaching the speed limit, that I'm still getting passed. It's ridiculous.

In the last few weeks, there have been numerous accidents on post and off. To slow people down on I-185, the military police have posted a patrol car to alert drivers to a dangerous curve.

What's the cause of this questionable driving? Is it education? Do people need remedial training?

Burned in my memory are images from the drivers education movie *Red Asphalt*. I remember seeing photos of high-speed wrecks on the German autobahn — burned in memory. I remember seeing the front passenger scream as the vehicle he was riding in slammed into the concrete median on I-85—burned in.

Those images, along with my driving instructor father-in-law, have helped shape the way I drive. With the father-in-law in the car, you can bet that he will count off the safe distance between my vehicle and the vehicle in front.

Maybe we all need to be reminded what a privilege it is to operate a motor vehicle.

I think one of the main contributing factors of the incidents is speed. If you're running late in the morning, don't make everyone pay for your poor planning. Take your counseling at work and leave earlier the next day. If you find yourself constantly running late, it may be time to look in the mirror and ask yourself some hard questions.

There are thousands of excuses people use for driving fast and unsafe. Short of a legitimate emergency, none of them are valid. Maybe some better planning and preparation will slow people down. For some, it won't. They will continue to drive like they do, not thinking about the person next to them.

Statistics say that speed is a major contributing factor in most vehicle accidents.

Don't be one of those statistics — I certainly don't want to be one.

'Don't Be That Guy' at Atlanta concert

THE BAYONET
Lori Egan



Sunday 40,000 of my closest friends and I attended Kenny Chesney's Poets and Pirates concert at Turner Field in Atlanta.

His publicist sent 700 free tickets to Fort Benning, which DFMWR distributed to Soldiers, families and Department of Defense employees.

The show started in the rain with Gary Allen, it continued to sprinkle for LeAnn Rimes and stopped raining for Sammy Hagar, whose name, I'm embarrassed to say, I didn't recognize until I saw him. Then I couldn't remember the name of the band he was the lead singer for — Van Halen, which I only remembered after an e-mail text. It's been a long, long time since I've been to a huge concert. And what's amazing is how many people watched the concert while texting others. And drinking.

I saw several perfect examples of a "Don't Be That Guy." That Guy is a Department of Defense campaign to reduce alcohol abuse among military personnel.

It uses humor to exemplify social disapproval of That Guy, anyone who has a few too many drinks and becomes an embarrassment and burden to his friends. You've probably seen the billboards on Victory Drive and the ads in *The Bayonet*.

We sat in the nosebleed section of the stadium, which meant we were sheltered from the rain. When Brooks and Dunn were onstage, a young woman who obviously shouldn't be drinking used the steps to "sober up." She was lucky she didn't fall and break her neck. The buddy walking her wasn't any more stable.

But the all-time Don't Be That Guy moment came after Kenny Chesney took the stage. A 20-something man used the chain-link fence at the top of the stadium as a urinal. Gross. And definitely not cool. The vendors below probably thought it started raining again.

Later he fell down the steps. I doubt he'll remember the concert and why his back is scratched up.

But I, and many others, will remember the perfect example of Don't Be That Guy.

THE BAYONET

LANDMARK MILITARY NEWSPAPERS OF GEORGIA, INC.

This newspaper is an authorized publication for members of the U.S. Army. Contents are not necessarily the official views of, or endorsed by, the U.S. Government, Department of Defense, the Department of the Army, or the U.S. Army Infantry Center. It is published weekly using offset printing by the Public Affairs Office, 6751 Constitution Loop, Suite 602, Fort Benning, Ga., 31905. 706 545-4622. Circulation: 22,000. Everything advertised in this publication shall be made available for purchase, use or patronage without regard to race, color, religion, sex, national origin, age, marital status, physical handicap, political affiliation or any other non-merit factor of the purchaser, user or patron. If a violation or rejection of this equal opportunity policy by an advertiser is confirmed, the printer shall refuse to print advertising from that source until the violation is corrected. All editorial content of The Bayonet is prepared, edited, provided and approved by the Public Affairs Office of the U.S. Army Infantry Center.

The Bayonet is printed by Landmark Military Newspapers of Georgia, Inc., 506 Manchester Expressway, Suite A-8, Columbus, Ga. 31904, 706 317-2106, a private firm in no way connected with the Department of the Army, under exclusive written contract with Fort Benning. Landmark Military Newspapers of Georgia, Inc. is responsible for commercial advertising, delivery and subscriptions. The appearance of advertising in this publication, including inserts and supplements, does not constitute endorsement by the Department of the Army, or Landmark Military Newspapers of Georgia, Inc., of the firms, products or services advertised.

Maj. Gen. Walter Wojdakowski
Commanding General, Publisher

Bob Purtiman
Public Affairs Officer

Monica Manganaro
Director of Communications and Media Relations

Jennifer Gunn
Command Information Officer

Editor
Lori Egan
Lori.Egan@us.army.mil
706-545-4622

Assistant Editor
Bridgett Siter
Bridgett.Siter@us.army.mil
706-545-3213

Staff Writers
Brenda Donnell
Brenda.Donnell@militarynews.com

Cheryl Rodewig
Cheryl.Rodewig@militarynews.com

Rachel L. Watkins
Rachel.Watkins@militarynews.com

Sports
Mitchell Thomas IV
Mitchell.Thomas@militarynews.com

Landmark Military Newspapers

General Manager
Danny Dean
Danny.Dean@militarynews.com

Distribution Manager
Kenneth Rayley
Kenneth.Rayley@militarynews.com

Graphics Team Leader/Prod. Coordinator
Jillian Potter

Graphic Artists
Sandra Pettee
Tanya Stroud

Sales Representatives

Judy Arnold, 706-317-2106 ext. 106

Shirley Hammock, 706-317-206 ext. 107

Tangee Edmondson, 706-317-2106 ext. 109

Denise Bowlin, 706-317-2106 ext. 111

Inside Sales Representative
Phyliss Wolf 706-317-2106 ext. 101

TO ADVERTISE IN THE BAYONET, CALL 706-317-2106

Signing

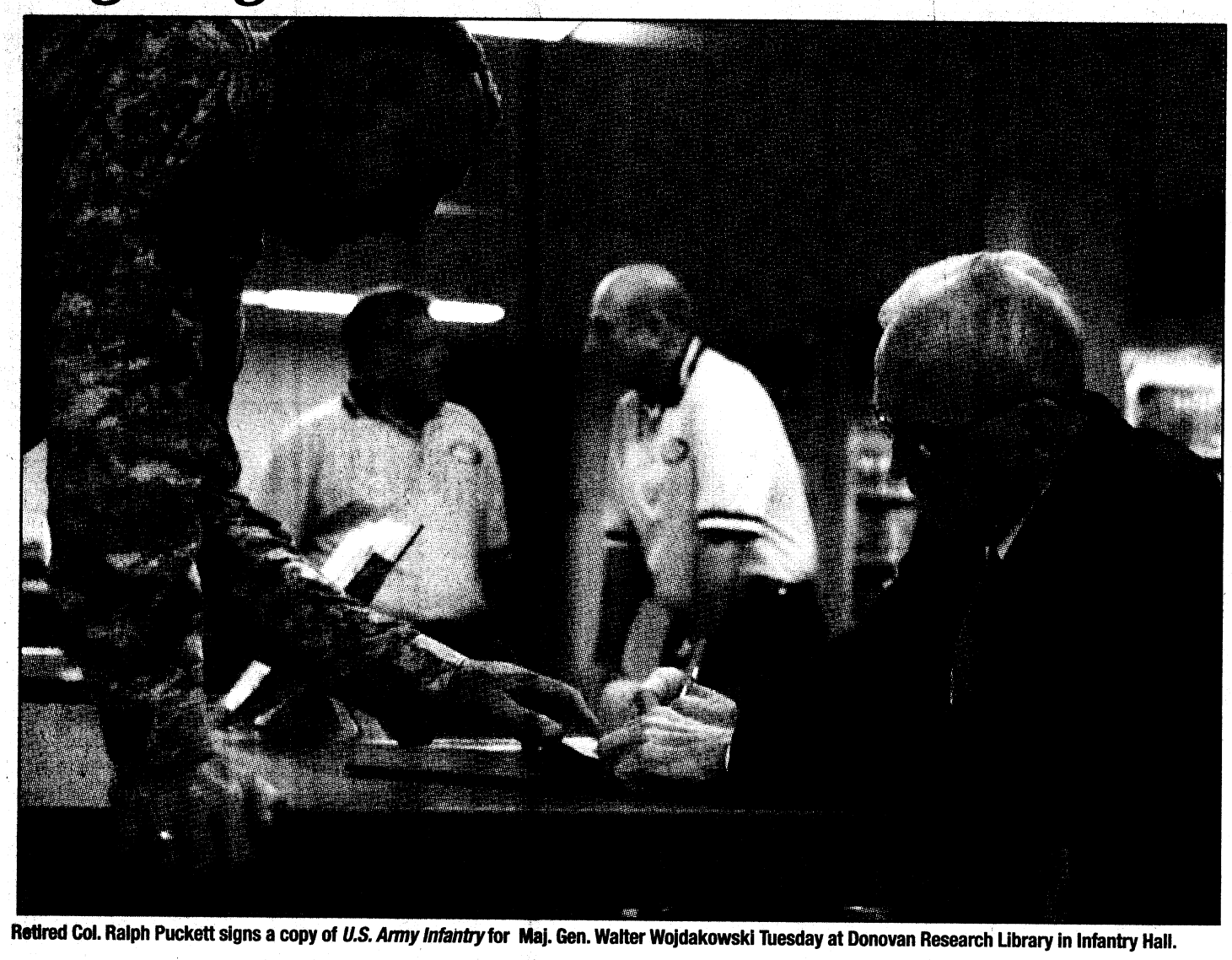

Retired Col. Ralph Puckett signs a copy of *U.S. Army Infantry* for Maj. Gen. Walter Wojdakowski Tuesday at Donovan Research Library in Infantry Hall.

Authors sign copies of Infantry book

Retired Maj. Gen Jerry White, president of the National Infantry Association and editor of *U.S. Army Infantry*, and retired Col. Ralph Puckett, a contributing writer, signed copies of the book Tuesday at Donovan Research Library in Infantry Hall.

The book, a compilation of essays and photographs that chronical the history of the Infantry, is available on post at the PX and the shoppette in Infantry Hall and off post at most local book retailers.

Photos by Bridgett Siter

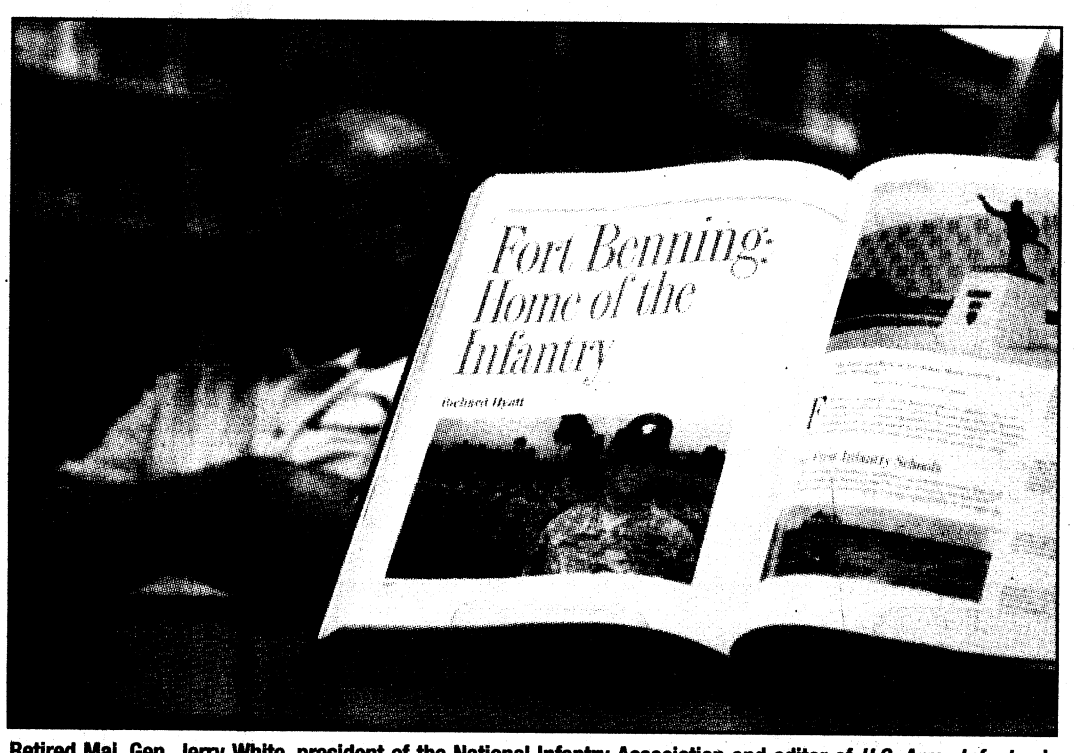

Retired Maj. Gen. Jerry White, president of the National Infantry Association and editor of *U.S. Army Infantry*, is pictured Tuesday at the book signing.

Sledgehammer leaders share lessons learned

3RD HBCT PUBLIC AFFAIRS
Maj. Joe Sowers

Leaders from the 3rd Heavy Brigade Combat Team, who recently returned from Iraq, took part in the Infantry Center's Combat Leader Speaker Program at Infantry Hall July 12.

Col. Wayne W. Grigsby Jr., the 3rd HBCT commander, along with his sergeant major, a battalion commander, a company commander and a platoon leader, spoke briefly and then took questions from a crowd made up largely of officers in training at Fort Benning.

The Sledgehammer Brigade leaders emphasized training Soldiers and units on the basics prior to deploying for combat.

"If you train the basics, you are going to bring your Soldiers home," said 3rd HBCT Command Sgt. Maj. James Pearson.

Capt. Rich Thompson, the commander of B Company, 1st Battalion, 15th Infantry Regiment, said commanders need to balance multiple priorities to enable their units to continue training in combat, including patrol schedules, training periods and rest cycles to ensure Soldiers "stay current on new training, techniques and procedures, and standard training."

Grigsby stressed his "top five" priorities for training as: move tactically, actions on contact, synchronizing indirect fire, marksmanship and first aid. As far as first aid, he emphasized ensuring Soldiers are trained to stop bleeding when treating a casualty.

Beyond training Soldiers and units, Thompson stated leaders must know their mission statement, take care of their Soldiers and be aggressive.

"That will keep your men safe," Thompson said.

Pearson also gave his top techniques for defeating improvised explosive devices. He said tactics and techniques in Iraq are continually changing, and leaders must "stay on the computer, read the Center for Army Lessons Learned manuals and utilize unit safety boards" to keep pushing out the most up-to-date information.

Lt. Col. Jack Marr, commander of the 1st Bn., 15th Inf. Regt., said veterans are the most at risk when redeploying to Iraq. He said it's necessary to listen to the out-going units, because the enemy in Iraq is always adapting to changing conditions.

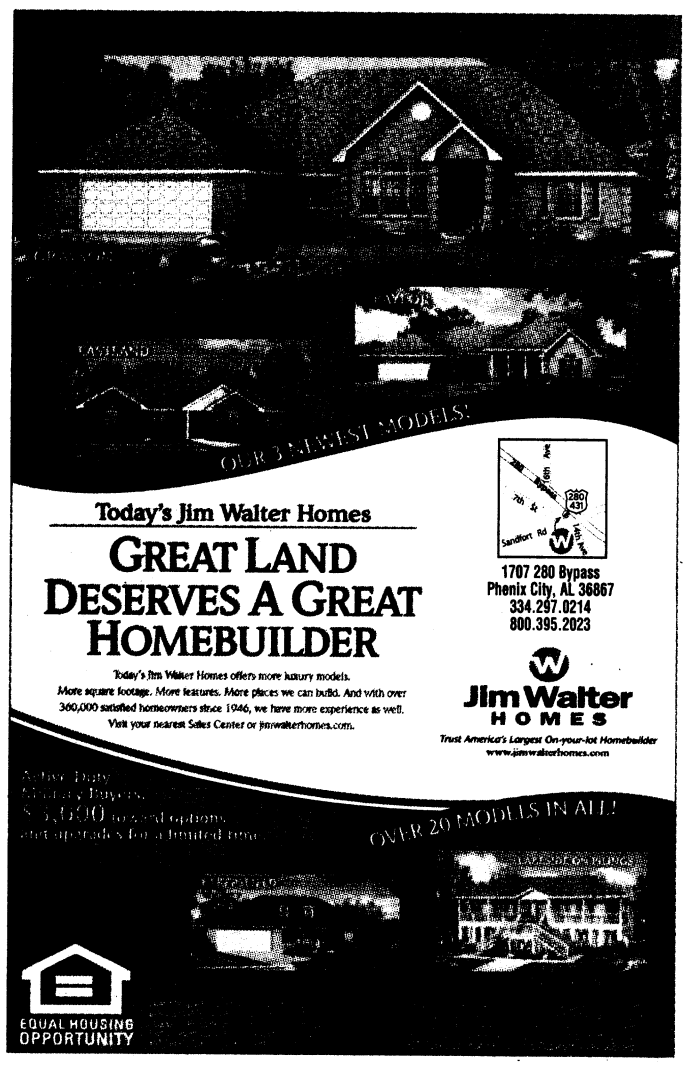

DAVID L. ROBERTS
MILITARY LAW DEFENSE ATTORNEY

Court-Martials ■ DUI ■ Felonies ■ Misdemeanors

★ GCM - BCD - SUMMARY Court-Martial Defense
★ Administrative Separation Boards - Officer & Enlisted
★ ABCMR & Evaluation Report Appeals
★ DUI - SHOPLIFTING Defense in Georgia & U.S. Magistrate Courts
★ Felony & Family Violence Defense
★ Retired Army JAG LTC With Over 30 Years Experience

706-324-7174
825 Second Avenue DAVIDLROBERTSLAW@aol.com Cols, GA 31901

Do you vanpool, carpool, bike, walk or take mass transit to work?
You could be eligible to receive incentives, like money, gas cards, gift cards and more.
Visit www.logyourcommute.com/Fort Benning, to learn about the Clean Air Campaign's Commuter Rewards Program, and earn rewards for going green.





Guaranteed* to Beat Their Rate

RATES AS LOW AS 4.14%** APR

SERVICE CREDIT UNION IS PROUD TO OFFER YOU THE ABSOLUTE BEST AUTO LOAN RATE!

And, if we can't beat a competitor rate, we'll pay you $100.* Low rates and fast approvals mean hassle-free shopping for people on the move. Apply online, or by phone 24/7.

• New, used and refinances are eligible
• No payments for 90 days

Call for an Instant Pre-Approval

800.936.7730 • servicecu.org

SERVICE CREDIT UNION ★★★★★
For People on the Move

NCUA EQUAL HOUSING LENDER

*Eligibility determined by credit score. Match+ applies to auto loan terms and restrictions that are consistent with Service Credit Union's (SCU) 60-72 month loan rates. Other loan terms do not apply. If SCU can not beat competitors' APR, we will credit $100 to a qualifying member's Service Credit Union account up to 30 days after Service Credit Union application, upon the applicant presenting a copy of their signed loan note & disclosure from the competitor. Dealer financing, non-financial loan rates and terms, and the institutions predetermined by the credit union are excluded from this promotion. Offer subject to change without notice. **Rate shown is Annual Percentage Rate (APR), accurate as of 6/1/08, and subject to change without notice. The APR reflects a .35% reduction for direct deposit and automatic payment (example: 4.49 APR less .35% = 4.14%). Example: A $20,000 auto loan with a rate of 4.14% APR for 60 months: Monthly payment is approximately $369.60. Total finance charge is approximately $2175.72. Offer available on new, used, or current Service Credit Union Auto Loans qualify for additional funds of $2,500 or more.

New commander takes charge of 1-15 Monday

3RD HBCT PUBLIC AFFAIRS
Spc. Ben Hutto

The 1st Battalion, 15th Infantry Regiment, of the 3rd Heavy Brigade Combat Team, 3rd Infantry Division welcomed a new battalion commander, Lt. Col. Ken Harvey, during a ceremony Monday on Kelley Hill.

"We welcome you back," said Col. Wayne W. Grigsby Jr., 3rd HBCT commander. "You will lead this group into the next fight and win."

Harvey assumed command from Lt. Col. Jack Marr who commanded the battalion since June 2006.


Harvey

"It's a special day, but a hard day," Marr said. "Hard, because I am so proud to be part of such an awesome team of Soldiers. No offense to the other commanders present, but this is the best battalion in the United States Army, and I really hate to leave it."

Harvey received his commission from Appalachian State University in Boone, N.C., in 1991.


Marr

He was previously assigned to the 3rd HBCT when he served as the operations officer for the 2nd Battalion, 69th Armor Regiment during Operation Iraqi Freedom I and the executive officer for the 1st Bn., 15th Inf. Regt., during OIF III.

Most recently, Harvey served as the Joint Exercise Planner at the United States Pacific Command in Hawaii.

He is a graduate of the Armor Officer Basic Course, Armor Officer Advanced Course and the Command and General Staff College.

His awards and decorations include the Bronze Star, the Defense Meritorious Service Medal, the Meritorious Service Medal (second award), the Army Commendation Medal (second award), the Army Achievement Medal and the Combat Action Badge.

Marr is going to Fort Leavenworth, Kan., to serve as the primary instructor and the battalion commander of the Pre-Command Course.

2nd Bn., 69th Armor Regiment, gets new leader

3RD HBCT PUBLIC AFFAIRS
Spc. Ben Hutto

The 2nd Battalion, 69th Armor Regiment, of the 3rd Heavy Brigade Combat Team, 3rd Infantry Division, welcomed a new battalion commander, Lt. Col. Rob Ashe, during a ceremony Monday on on Kelley Hill.

"The new Panther 6 is no stranger to the Hammer Brigade and 2-69," said Col. Wayne W. Grigsby Jr., 3rd HBCT commander.

"The Hammer Brigade welcomes you, your beautiful wife, Andrea, and your beautiful kids. It's always great to bring a former Hammer back."


Ashe

Ashe assumed command from Lt. Col. Troy Perry who commanded the battalion since June 2006.

"I'd like to thank the Soldiers standing before you today," Perry said. "Their performance throughout the most demanding combat conditions has been inspiring."

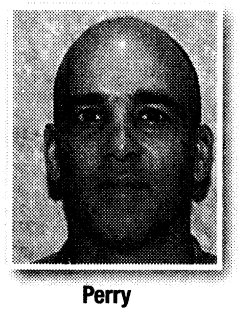
Perry

Ashe received his commission from Albany State University in Georgia in 1990. He was previously assigned to the 2nd Bn., 69th Armor Regt., during Operation Iraqi Freedom III, where he served as the battalion executive officer.

Following his service with the battalion, he was assigned as the chief of plans for the 3rd Infantry Division during OIF V. His military education includes Armor Officer Basic Course, Armor Officer Advanced Course, Command and General Staff College and the School of Advanced Military Studies.

His awards and decorations include the Bronze Star (second award), the Meritorious Service Medal (fifth award), the Army Commendation Medal (second award), the Army Achievement Medal (second award) and the Combat Action Badge.

Perry will become the chief of staff for the Executive Strategy Office at the Pentagon.

New leader takes command of 1st Bn., 10th Field Artillery Regt.

3RD HBCT PUBLIC AFFAIRS
Spc. Ben Hutto

The 1st Battalion, 10th Field Artillery Regiment, of the 3rd Heavy Brigade Combat Team, 3rd Infantry Division welcomed a new battalion commander, Lt. Col. Shaun Tooke, during a ceremony Tuesday on Sledgehammer Field on Kelley Hill.

"We want to welcome the new Rock 6 to the Hammer Brigade," he said. "He's a known leader and a proven warrior," said Col. Wayne W. Grigsby Jr., 3rd HBCT commander.

Tooke assumed command from Lt. Col. Mark Sullivan who had commanded the battalion since June 2006.


Tooke

"I've had the pleasure of serving with exceptional officers, noncommissioned officers and Soldiers who were all focused on the same thing: accomplishing our mission and bringing our Soldiers home," Sullivan said.

Tooke received his commission from Cameron University, Lawton, Okla., in 1990. He was previously assigned to the 2nd Battalion, 5th Field Artillery Regiment, as the battalion's operations officer supporting the 3rd Armored Cavalry Regiment in Ramadi, Iraq, during Operation Iraqi Freedom. Tooke deployed as the brigade executive officer with the 212th Field Artillery Brigade in support of OIF.


Sullivan

Most recently, he served as the secretary of the general staff to the commanding general at Fort Sill, Okla.

He is a graduate of the Field Artillery Officer Basic Course, Field Artillery Officer Advanced Course and the Command and General Staff College.

His awards and decorations include the Combat Action Badge, Master Parachutist Badge, Pathfinders Badge and Ranger Tab.

Sullivan is going to serve as the Deputy Director Combined Arms Tactics Directorate and Chief of Combined Arms Leadership Division at Fort Benning.

NCUA Rate and offers current as of July 1, 2008 and are subject to change. To receive advertised product you must become a member by opening a share (savings) account. *Rate applies to online applications only. Rate dependent on amount borrowed, term, and model year. Car Loan example: $20,000 loan at 4.50% APR, 60 monthly payments of approximately $374 each. Rate applies to online applications only. Otherwise, the applicable APR is 4.90%.

A great deal just got **better**

4.5% APR*

New & Used Car Loans

12–60 mo. used
12–72 mo. new

when you apply online

Pentagon Federal Credit Union
Superior Rates. Proven Service.®

PenFed.org/BetterDeal • 866.406.4606

MOAA Military Officers Association of America

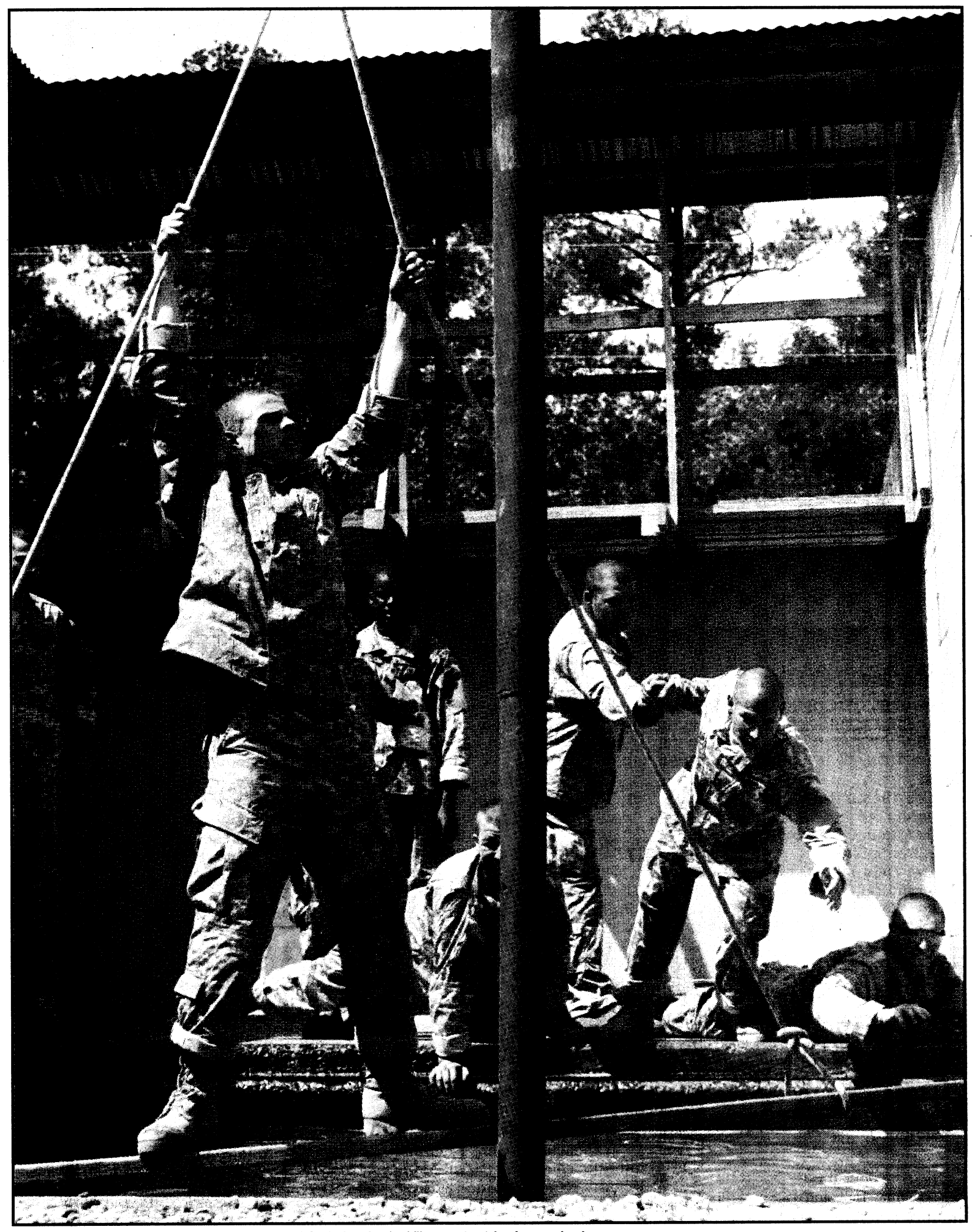

"When we first come into the military, it's very much of an individual kind of thing — I'm going to get through basic training; I'm going to be able to do this. But even just during your first week, you realize you can't go through basic training individually. You have to learn to do it as a group."

— Pvt. Samuel Murray



Pvt. Robert Wilkinson watches his 2nd Platoon teammates at the LRC.

Pvt. Adam Green steadies himself while his teammates reach for the board and a drill sergeant watches from overhead.

Basic trainees tackle Leadership Reaction Course

THE BAYONET
Cheryl Rodewig

After less than a week of basic training, 222 Soldiers took on 10 water obstacles at the Leadership Reaction Course on Main Post July 3. The objective for the day was less about avoiding the water and more about teamwork.

"The goal isn't to have them achieve (the obstacle), said Capt. Russell Perkins, company commander of A Company, 2nd Battalion, 58th Infantry Regiment.

"It's to get them working as a team, get them motivated. None of these Soldiers have really worked as a group before. They're all brand new. So they get a problem — for instance, taking an ammo can across the water with the provided materials — and they come together, make a plan and execute that plan. Whether it works or not is really not the point."

In one challenge, Soldiers had to quietly escape from a prisoner of war camp, or they would set off an alarm. In another, they had to tote several supplies across a bridge made of wooden planks, after the previous bridge had been destroyed.

They're not helped or coached, Perkins said. It's all up to the Soldiers, who have only 10 minutes to complete each challenge.

"We just fell short of time, said Pfc. Maurilio Velasquez, after his platoon failed to reach the other side with enough "hustle."

Even though the obstacle course wasn't an actual combat situation, Velasquez said, the things they learned there would impact their performance in the field.

"You have to treat every situation as if it's real," he said. "That's why you have to take this seriously — think quick, act quick and work as a team. The whole team put in their effort, and once we started putting our heads together, everything went great. If we were to do it again, we'd succeed."

Velasquez was one of several Soldiers who emerged as a leader that day to help his teammates conquer the course.

"Most of the time, we will see somebody step up and take charge," Perkins said. "That's important on several levels. These guys could potentially be in a situation where they don't have a leader. From whatever occurrence, the leader is out of the fight now, and somebody needs to step up. Somebody needs to take charge and act on the mission statement they were given previously. That's what it's about."

The teams of Soldiers had to strike a balance between having no leaders and having too many.

Pvt. Samuel Murray said his platoon of "hardcore warriors" capitalized on everyone's strengths to successfully complete many of the challenges. Some were best at transporting objects, others at climbing, and others at strategizing. Understanding both weaknesses and talents means a more efficient unit.

"When we first come into the military, it's very much of an individual kind of thing," he said. "*I'm* going to get through basic training; *I'm* going to be able to do this. But even just during your first week, you realize you can't go through basic training individually. You have to learn to do it as a group."

Although many Soldiers slipped into the water, ran out of time or were "captured" by enemies, Perkins said as long as they understood the value and effectiveness of working together, the exercise was a success.

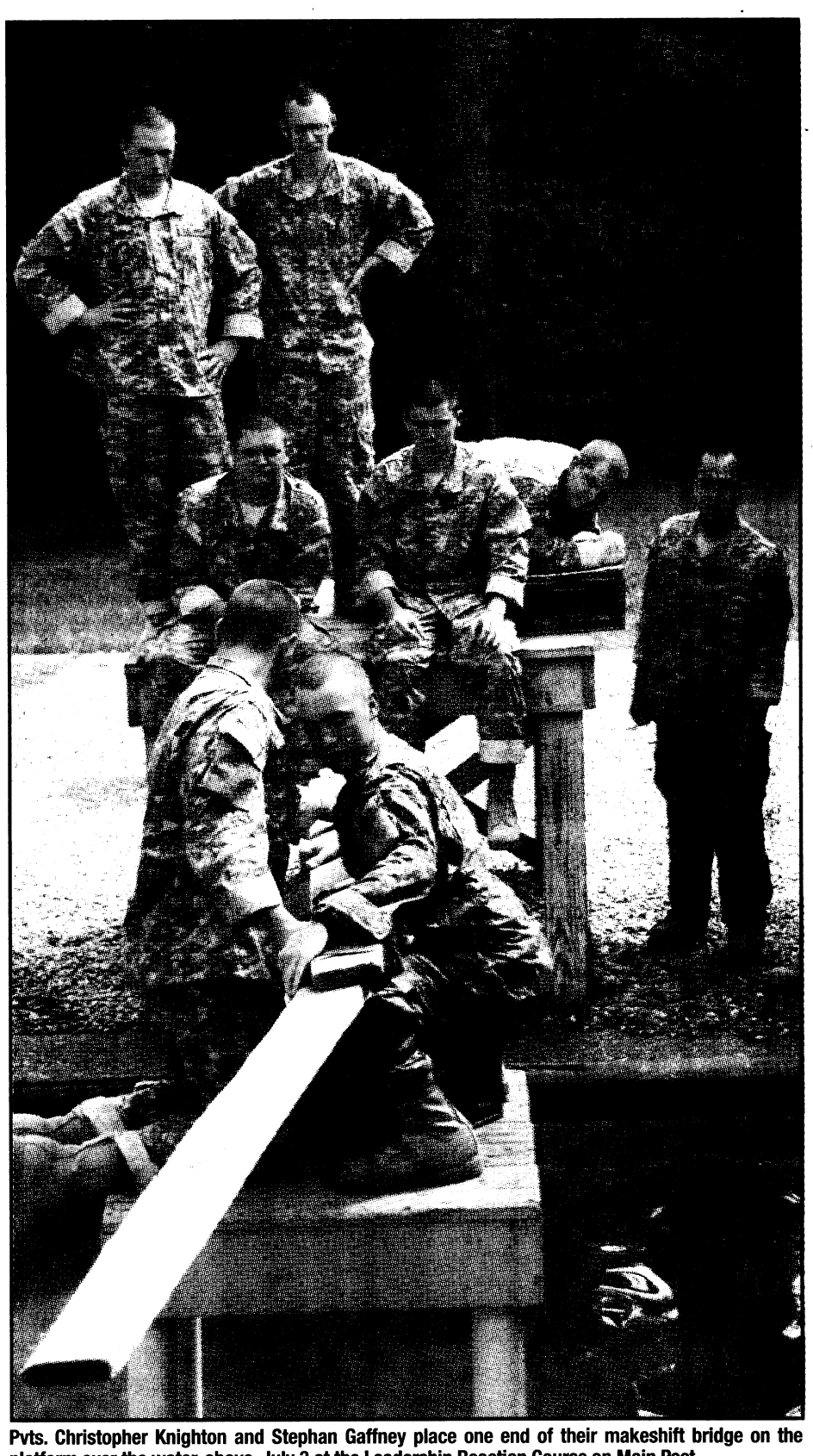

Photos by Cheryl Rodewig

Pvts. Christopher Knighton and Stephan Gaffney place one end of their makeshift bridge on the platform over the water, above, July 3 at the Leadership Reaction Course on Main Post.
At left, Pfc. Brenton Mott looks up as he pulls down a rope to return it to the rest of his platoon. After Mott fell into the water, he was considered a "casualty" and could not offer his teammates any more advice about the exercise.

3rd BST Battalion welcomes new leader

3RD HBCT PUBLIC AFFAIRS
Spc. Ben Hutto

The 3rd Brigade Special Troops Battalion of the 3rd Heavy Brigade Combat Team, 3rd Infantry Division, welcomed a new commander, Lt. Col. Todd Zollinger, at a ceremony Tuesday on Kelley Hill.

"The Soldiers of the Buffalo Battalion are in good hands with Todd," said Col. Wayne W. Grigsby Jr., 3rd HBCT commander. "He is a known leader and warrior and comes with an outstanding reputation and will lead this outfit into the next fight and win."

Zollinger assumed command from Lt. Col. Todd Ratliff who has commanded the battalion since June 2006.

"You all made this brigade the most lethal force our country has seen in warfare and you are truly a part of one of the greatest generations," Ratliff said.

Zollinger received his commission from the University of Kansas in 1990. Recently, he served as the Joint Task Force Operational Planner for the 2nd Fleet at Norfolk, Va.


Zollinger


Ratliff

He is a graduate of the Armor Officer Basic Course, Armor Officer Advanced Course and the Command and General Staff College.

His awards and decorations include the Defense Meritorious Service Medal, Meritorious Service Medal (fourth award), Army Commendation Medal (second award), Army Achievement Medal (second award), Expert Infantryman's Badge and Ranger Tab.

Ratliff will stay at Fort Benning where he will serve in the Transformation cell, as the post transitions to the Maneuver Center of Excellence.

New commander in charge of 203rd BSB

3RD HBCT PUBLIC AFFAIRS
Spc. Ben Hutto

The 203rd Brigade Support Battalion of the 3rd Heavy Brigade Combat Team, 3rd Infantry Division welcomed a new commander, Lt. Col. William Marks II, during a ceremony Wednesday on Kelley Hill. Marks assumed command from Lt. Col. Kelly Lawler who has commanded the battalion since June 2006.

"The new Eagle 6 (is) no stranger to the Hammer Brigade. Bill and Laura and your children, welcome back," said Col. Wayne W. Grigsby, 3rd HBCT commander. "I have trust and confidence in this young man."

Lawler thanked his Soldiers for their hard work and wished his successor success.

"Bill, I leave you the best support battalion in the free world," he said. "Take care of these great Soldiers and take them to the next level."

Marks was commissioned an Ordnance officer upon graduation from University of South Alabama in 1990. Marks is returning to the 203rd BSB, where he served as the executive officer for the battalion, during Operation Iraqi Freedom III.


Lawler

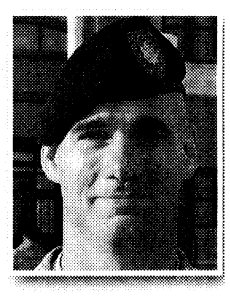
Marks

His awards and decorations include the Bronze Star Medal, the Defense Meritorious Service Medal, Meritorious Service Medal (second award), Army Commendation Medal (second award), Joint Service Achievement Medal, Army Achievement Medal (second award) and Ranger Tab.

Lawler will be assigned to the Joint Staff (J4) in Washington, D.C.

around Post

CHANGES OF COMMAND

•Col. Paul L. Jones will take command of 3rd Heavy Brigade Combat Team from Col. Wayne W. Grigsby Jr. at 8 a.m. today on York Field.

•Col. Thomas D. MacDonald will take command of U.S. Army Garrison Fort Benning from Col. Keith R. Lovejoy at 8 a.m. July 28 on York Field.

•Col. Felix L. Santiago-Torres will take command of the Western Hemisphere Institute for Security Cooperation from Col. Gilberto R. Perez at 8 a.m. July 29 at Ridgway Hall, Building 35.

WARRANT OFFICER RECRUITING TEAM VISIT

A warrant officer recruiting team will provide information on warrant officer qualifications and application procedures 9:30 a.m. and 1:30 p.m. July 21-23 in Infantry Hall's Classroom 32. Soldiers interested in becoming a warrant officer need only attend one briefing. For more information, call Sgt. 1st Class Marcelino Morales at 502-626-1869 or visit www.usarec.army.mil/warrant.

FOREIGN LANGUAGE WEB SITE AVAILABLE

The Defense Language Institute Foreign Language Center offers a Language Materials Distribution System Web site with hundreds of free language survival kits and other materials for deploying service members. To view the shopping cart, visit https://lmds.dliflc.edu.

There are pocket-sized booklets with audio CDs, in more than 30 languages, ranging in topics from public affairs, cordon and search, to medical terminology; and Headstart language DVD programs that use cutting-edge technology and computer animation to teach 80-hours of self-paced lessons and are designed to teach survival phrases in Iraqi Arabic, Afghan Dari and Pashto. Web site visitors must register before placing orders.

For more information, call 831-242 5376 or send an e-mail to scott.t.swanson@us.army.mil.

TRAINING MAY GET LOUD

Weapons training will be conducted over Fort Benning's eastern boundaries Monday. The training will involve weapons firing, which may cause disturbances. For more information, call the Public Affairs Office at 706-545-2238. After duty hours and on weekends, call 706-545-2218.

RANGERS IN ACTION

The public is invited to a Rangers in Action demonstration at 10 a.m. July 25 at Victory Pond. Graduation will follow. For more information, call 706-544-6602.

AER OFFERS HELP

The nonprofit Army Emergency Relief provides emergency financial assistance to Soldiers, retirees and their family members. For more information, call 706-545-2536.

EEO RELOCATES

The Installation's Equal Employment Opportunity Office has relocated from Building 2507 on Indianhead Road to Meloy Hall, Building 6, Room 121. For more information, call EEO at 706-545-1872.

TROY OFFERS TESTING

Troy University's Fort Benning site now hosts a National Testing Center at their Soldiers' Plaza location, Building 2612, on Dixie Road where active-duty and National Guard Soldiers can take free College Level Examination Program tests.

Family members can take these tests for a charge of $65 per test. The Troy Testing Center offers 34 CLEP tests.

Individuals interested in taking any of the CLEP tests that are offered through the Troy National Testing Center or those who simply want to inquire about the different tests, can call Leon Johnson, test site administrator, at 706-685-5731, or send an e-mail to johnsonl@troy.edu.

WOMEN'S EQUALITY

The Fort Benning Equal Opportunity Office will host a Women's Equality Day luncheon from 11:30 a.m. to 1 p.m. Aug. 26 in the Benning Club Supper Room.

The theme is "Celebrating Women's Right to Vote." The guest speaker will be the Honorable Carolyn Hugley, Georgia House of Representatives.

For more information, call 706-544-9026.

USAIOP RECRUITERS TO VISIT

The U.S. Army Information Operations Proponent Recruiting Team will conduct a brief on Functional Area 30 (Information Operations) and the Functional Designation board process during a recruiting visit to Fort Benning from 9 a.m. to noon and 1 to 4 p.m. Aug. 15 at Infantry Hall.

There will be briefs at the beginning of every hour, starting at 9 a.m. and ending at 3 p.m. There is no brief at noon.

While walk-ins are welcome, appointments are requested to keep groups small so all questions and concerns may be addressed.

For an appointment, call Henry Pendleton at 913-684-9448 or send an e-mail to Henry.David.Pendleton@us.army.mil.

CELEBRATE HISPANIC HERITAGE

The Fort Benning Equal Opportunity Office will host a Hispanic Heritage Month luncheon from 11:30 a.m. to 1 p.m. Sept. 24 in the Fort Benning Club Supper Room.

This year's theme is Getting Involved: Our Families, Our Community, Our Nation.

For more information, call 706-545-3196.

MOTORCYCLE SAFETY CLASS

To register for Motorcycle Safety Foundation courses, visit https://airs.lmi.org, select available courses, select Fort Benning in the garrison drop-down list, select the course from the drop-down list and select the date of the course desired using the calendar that pops up on the page.

There are two courses for each date: One for personnel using their own motorcycles and one for those using the trainer motorcycles.

Those experiencing difficulty registering should contact the Combat Readiness Office (Safety), Building 18, or call the MSF instructors at 706-545-0893.

REDEPLOYMENT CLASSES

Financial Readiness offers classes for units and family readiness groups to help deal with financial issues. Financial counselors will bring this training to you. To schedule a class, call 706-545-7517 or 706-545-4043.

CUSTOMER EVALUATION SYSTEM

The Interactive Customer Evaluation System allows customers to rate the services received from installation organizations. Visit the ICE Web site, http://ice.disa.mil, pick out the installation or agency of interest and answer the questions.

The manager of the specific organization receives the comments, and feedback will be returned upon request of the customer. ICE terminals are located in high volume customer service areas around Fort Benning.

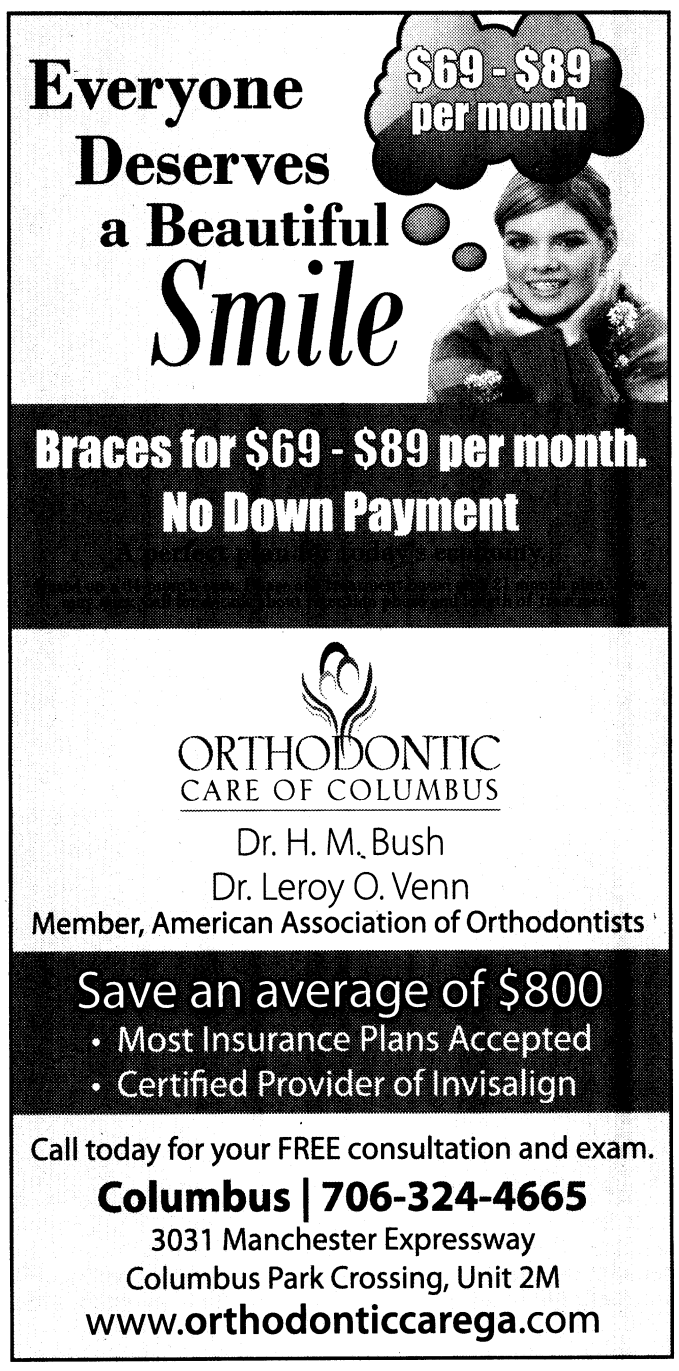





Army's first black paratroopers become Smoke Jumpers

Editor's note: The following article is the second in a series about the 555th Parachute Infantry Battalion, the first black paratrooper unit. Three Soldiers of the original 16 paratroopers are still alive. With the help of Mike Lyde, president of the 555th Parachute Infantry Association in Columbus, they shared their stories.

Soldiers battle Japanese threat on U.S. soil

THE BAYONET
Brenda Donnell

Against the odds and sentiments of the times — segregation was in full force — the Army's first black Soldiers became paratroopers after the War Department appointed the Advisory Committee on Negro Troop Policies in 1942.

They recommended, among other things, that "an all-Negro parachute battalion be formed." Under Army Chief of Staff George C. Marshall's direction, the 555th Parachute Infantry Company was activated Feb. 25, 1943.

Sixteen enlisted Soldiers completed the training in 1944.

Walter Morris, the first sergeant of a black service company assigned to Fort Benning's Parachute School, was the first enlisted Soldier recommended to train as a paratrooper.

Morris said like their white counterparts, "colored" Soldiers wanted to fight for their country, but most weren't allowed to train for combat roles. Becoming a paratrooper was a huge event at the time, because most black Soldiers were assigned to service companies, where they performed menial tasks, like driving trucks or standing guard duty.

"We were given an opportunity to show we were just as good — no better and no worse — as the white paratrooper students, and we could accomplish the same things," he said. "When we were accepted as paratroopers that was a very big morale booster, because … you were no longer looked upon as a servant."

By mid-1944, the company had enough paratroopers to form the 555th Parachute Infantry Battalion, known as the Triple Nickles. The battalion had all black members, including officers, which was a new concept for the Army, said Morris, who became a second lieutenant in November 1944 after completing Officer Candidate School.

The battalion moved to Camp Mackall, N.C., in July 1944, where they awaited overseas orders.

They never came. Not only was the war winding down, the white commanders didn't want the black paratroopers, Morris said.

"It had never been done, and they didn't want the additional problems of integrating colored and white Soldiers," he said.

However, another mission awaited the Soldiers in the U.S. The Japanese were launching large hydrogen balloons that carried incendiary and antipersonnel bombs.

The deadly balloons rode the jet stream from Japan to the American Northwest, with one making it to Detroit.

Two Japanese balloon bombs landed in Oregon, and one of them killed six members of a family when they found and tampered with it, Morris said.

Other balloon bombs were found in Alaska, Washington, Oregon, California, Arizona, Idaho, Montana, Utah, Wyoming, Colorado, Texas, Kansas, Nebraska, South Dakota, North Dakota, Iowa, Mexico and Canada.

Although only about 300 of the 9,000 Japanese balloon bombs launched were observed or found in the U.S. after the nearly 5,000 mile trip, each one was considered highly dangerous, according to the Axis History Factbook Web site.



triplenickle.com

Soldiers of the 555th Parachute Infantry Battalion are shown here in 1945 with Air Force jackets and trousers with fleece linings, football helmets with steel face protectors that resembled fencing masks and 200 feet of rope. They used this equipment during Operation Firefly, a mission in which they were assigned to recover and destroy Japanese balloon bombs and suppress forest fires started by the bombs.

Operation Firefly was the military's plan of action against this threat, Morris said. Soldiers from the 555th Parachute Inf. Bn., were told to report to Camp Pendleton, Ore., in May 1945.

Their mission was to recover and destroy Japanese balloon bombs, with the added mission of suppressing forest fires started by the bombs or by other means.

Clarence Beavers, one of the original 16 black paratroopers, said they were initially unhappy when they were told they were shipping out to fight fires in America's Northwest.

"We went through all of this training to get away from service units, and now we were back to one anyway," he said.

However, when the mission was explained, Beavers said they understood its importance and took the mission to heart.

Beavers said they were issued Air Force jackets and trousers with fleece linings, football helmets with steel face protectors that resembled fencing masks and 200 feet of rope, and they received forest-fire training.

Morris said they learned to use a maneuverable parachute developed by Frank Derry, a Forest Service smoke jumper. Conventional parachutes floated down in an inverted cone shape and were hard to control, but Derry's parachute could be manipulated by the paratroopers.

"We became smoke jumpers, and we had to learn how to jump into trees, which was counter to what we were taught (at Fort Benning)," Morris said.

Many of the trees were 75 to 100 feet tall, and most of the open areas were covered with boulders and rocks and other dangerous areas, he said. The only Soldier killed landed in a tree, but fell to his death as he tried to lower himself to the ground.

They were also trained to use pickaxes and saws, he said, and the work was difficult and dangerous.

"You were taught to cut down trees and form a fire lane, and that was hard work," Morris said. "That is how you fought a forest fire … because you don't put out forest fires. You prepare lanes and pray the fires stop."

Roger Walden, another of the original 16 black paratroopers, said they learned about the bombs, but most of them didn't see any.

"We worked with the Forest Service on the bombs to learn to deactivate them, but mostly we were fighting fires," he said.

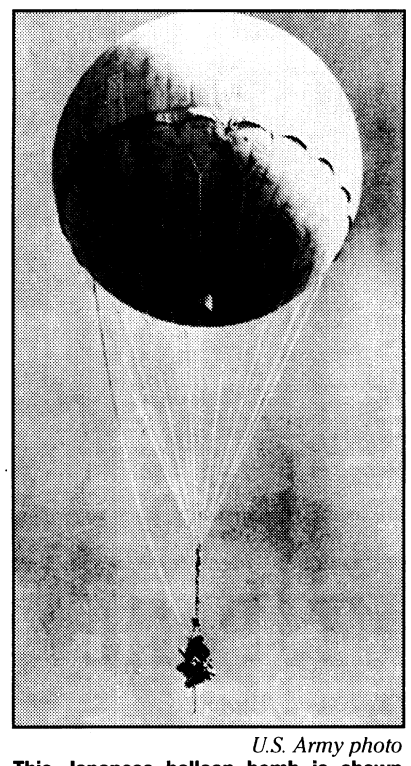

U.S. Army photo

This Japanese balloon bomb is shown reinflated at Moffett Field, Calif., after it was shot down by a Navy aircraft Jan. 10, 1945. Japanese balloon bombs were made of mulberry paper called washi, inflated with hydrogen and carried payloads varying from 26-pound incendiary bombs to 33-pound antipersonnel bombs and four 11-pound incendiaries.

Beavers said they jumped with nitrostarch, a secondary explosive compound, and blasting caps, which they were to use if they found any balloon bombs. Although he never saw a bomb, other battalion Soldiers did.

In all, the battalion fought 32 fires and made about 1,200 individual jumps, Morris said.

In the spring of 1945, German and Italian forces surrendered. The Japanese surrendered in September, and by then the war was all but over. However, the Soldiers of the 555th continued to fight fires until the 1945 fire season ended, Morris said.

Then, it was back to Camp Mackall in mid-October, but their assignment there was short.

The 555th Parachute Inf. Bn., was reassigned Dec. 6 to Fort Bragg, N.C., where they began a new chapter in their history.

Starts Sat. 07-19-08 at 1:30pm SHARP

NEW FURNITURE
PUBLIC AUCTION

HELD AT THE FORMER LOCATION OF
RAYMOND ROWE 1200 FURNITURE SHOWROOM

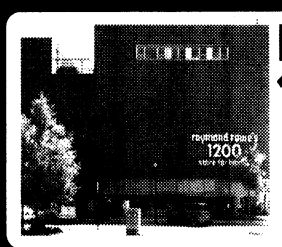

RAYMOND ROWE 1200 FURNITURE
1200 BROADWAY AT 12th. St.,
COLUMBUS GA
706-571-2313

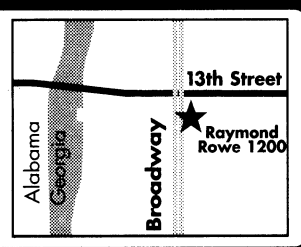

3 BIG DAYS
IF NECESSARY

SATURDAY July 19 1:30pm Sharp
SUNDAY July 20 1:30pm Sharp
MONDAY July 21 6:30pm Sharp

INSPECTION 2 HOURS PRIOR EACH DAY

• FINE FURNITURE • RECLINERS
• LEATHER • BEDDING • BEDROOMS
• DINING ROOMS • TABLES • CHAIRS
• ACCESSORIES & MORE!

SAVE ON FAMOUS NAME BRANDS LIKE
• CHARLESTON HOUSE • ROBERT & ROBERT
• HOWARD MILLER • PENNSYLVANIA HOUSE
• LIBERTY • SIGNATURE • RANDALL ALLAN
• HICKORY HILL • SPRING AIR
PULASKI & MANY MORE!

TERMS OF THIS AUCTION
12% buyer's premium in effect for this auction. All purchases must be paid for and picked up immediately after the auction. Cash, Visa, MasterCard and approved checks accepted. All merchandise sold "As Is-Where Is". No returns, exchanges or refunds. NOTE: All announcements made at time of auction supercede all printed and advertised materials. Auction conducted by Rick Duffey License AUNR002979

FAMOUS NAME BRAND FURNITURE MUST BE SACRIFICED!
DON'T MISS THIS ONCE IN A LIFETIME MONEY SAVING OPPORTUNITY!

I RUN Because I Can
That is my right as an American.
Now I run to support and hail
those that sacrifice without fail.

TEAM HOPE FOR THE WARRIORS™

TEAM Hope For The Warriors™
2008 Marine Corps Marathon
Register Today! Limited Slots Available!

RUN for something greater...
RUN because YOU can!

$90 registration fee includes:
• Bib Number for the 2008 Marine Corps Marathon
• Team Hope For The Warriors t-shirt & race bag
• Online fundraising campaign instructions & ideas
• Hope for the Warriors educational materials
• Deadline to register, July 20th

REGISTER FOR THE TEAM:
www.hopeforthewarriors.org
click on the **Team Hope For The Warriors** page!

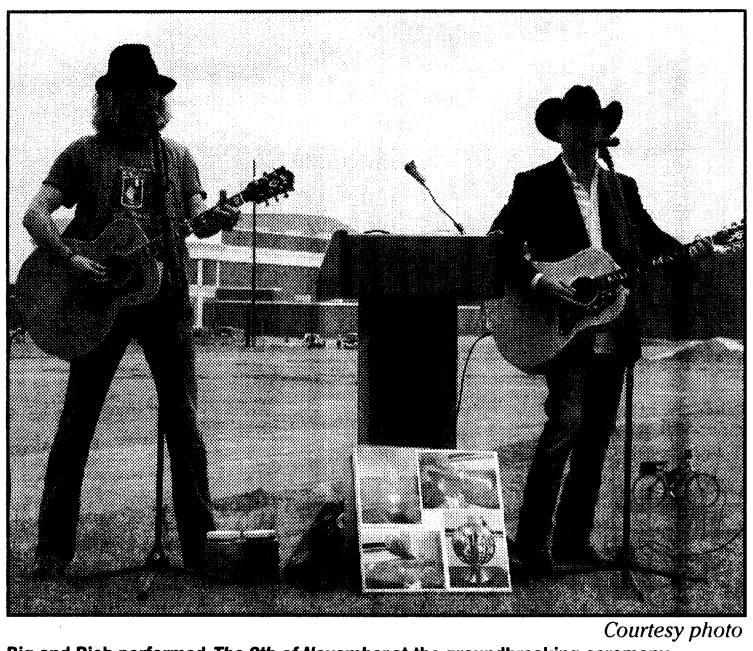

Courtesy photo

Big and Rich performed *The 8th of November* at the groundbreaking ceremony.

Memorial: To honor Sky Soldiers

Continued from A1

took us all for a walk."

There were other Gold Star family members at the groundbreaking. Standing next to Goens was Chloe Wilson, who also lost a brother in service with the 173rd. Pfc. Thomas Wilson was 21 when was he was killed in combat in Afghanistan. Wilson was manning the turret on a Humvee when his unit's convoy was ambushed.

The new monument, expected to cost about $650,000, will include Michael's and Wilson's names, as well as the names of the 1,700 members of the 173rd who died in Vietnam, Iraq and Afghanistan.

The 173rd conducted the only combat jumps in both Vietnam and Iraq. It has the record of the longest continuous service in combat of any American unit since the Revolutionary War. Despite recognition in various markers and monuments across the nation, officials say "there is no place where it all comes together, no place to tell our story." That's what led them to the National Infantry Museum.

"It's a dream 43 years in the making," said Ken Smith, 173rd Brigade Memorial Foundation president.

The National Infantry Foundation gave the group the piece of land the monument will occupy.

"It seems most fitting that a memorial honoring the Sky Soldiers be placed on this prominent piece of high ground overlooking the parade field," foundation president Jerry White said in his remarks at the ceremony.

"Every week hundreds of young Soldiers will graduate on that field and join the brotherhood of Americans who have fought and died for our freedoms."

The memorial will be dedicated sometime next year.

PT: Policy to reflect requirements of wartime mission

Continued from A1

to an 'accomplish my wartime mission' mentality is crucial in every unit in the Army, regardless of what you do for a living," Walker said.

"(Now), the Army has provided a single source document to assist leaders in planning, resourcing and executing their Physical Readiness Training programs to facilitate the Soldiers' physical development and ability to accomplish their war-fighting tasks across a wide spectrum of changing conditions while the physical standards remain constant," he said.

The goal is to encourage Soldiers to train like they fight, Lee said.

"The exercises mimic the events that occur in the operations field," he said. "For these exercises, precision is the key. Sloppy performance makes sloppy results."

Soldiers will be doing more training in full battle gear, preparing them for the added weight and heat associated with carrying equipment. This emphasis will be part of both the toughening and sustainment phases, Lee said.

The Army reviews the field manual every five years. The present manual has not been updated since September 1992. The new manual, FM 3-2.20, is currently in draft stages.

"The knowledge that is in FM 21-20 comes from the 1970's method of training and sports science," Lee said. "The new FM is using the new method that has been researched and developed to replicate warrior tasks and battle drills."

Walker said the transition for Infantry Soldiers on Fort Benning would be smooth, and training changes would be minimal.

Under the new field manual, it won't be about the number of hours spent doing a certain exercise but the performance level achieved, he said.

"It will change the way you think about PT to get Soldiers to think about their combat mission and train accordingly," Walker said. "This outcome-based training is already very much a part of the Fort Benning mission. What we focus on is preparing a Soldier for wartime. It's a balance. PT needs to be relatively fun, it should have a variety of exercises, and it should challenge the group," he said.

Ultimately, the new training methods will center on building a stronger, faster, better Soldier.

"What they do for a living is difficult," Walker said, "and being in shape is the only factor you can control. You can just do more PT, and you can make the Army better by making that one Soldier — you — better."

Cheryl.Rodewig@militarynews.com

Driver error: Cause one accident every day, on average

Continued from A1

Fort Benning police patrol part of the road, Columbus police the other.

The Georgia Department of Transportation agreed to drop the speed limit on the installation from 55 to 45 miles per hour, said DOT state spokesperson Krystal Paulk-Buchanan. The reduction took place earlier this week, and it is expected to last until construction ends sometime late next year.

Paulk-Buchanan said the speed limit will not be reduced from St. Marys to the Lindsay Creek Parkway.

To help minimize the problem, an MP has been posted with his lights flashing at the entrance to the post to remind drivers to slow down, Sparks said.

"We can do all we can do, but in the end, it comes down to driver discipline," he said. "We've got to make people understand how dangerous the situation is along that stretch of road."

Under "normal" conditions drivers should maintain a two-second distance between themselves and the car in front of them, Sparks said.

Between St. Marys and Fort Benning, they should double that.

"You know how that works. Find a point along the road, like a sign or a pylon, and when the car in front of you passes it, count one-one thousand, two-one thousand ... If you don't get to four, slow down," he said.

Bridgett.Siter@us.army.mil

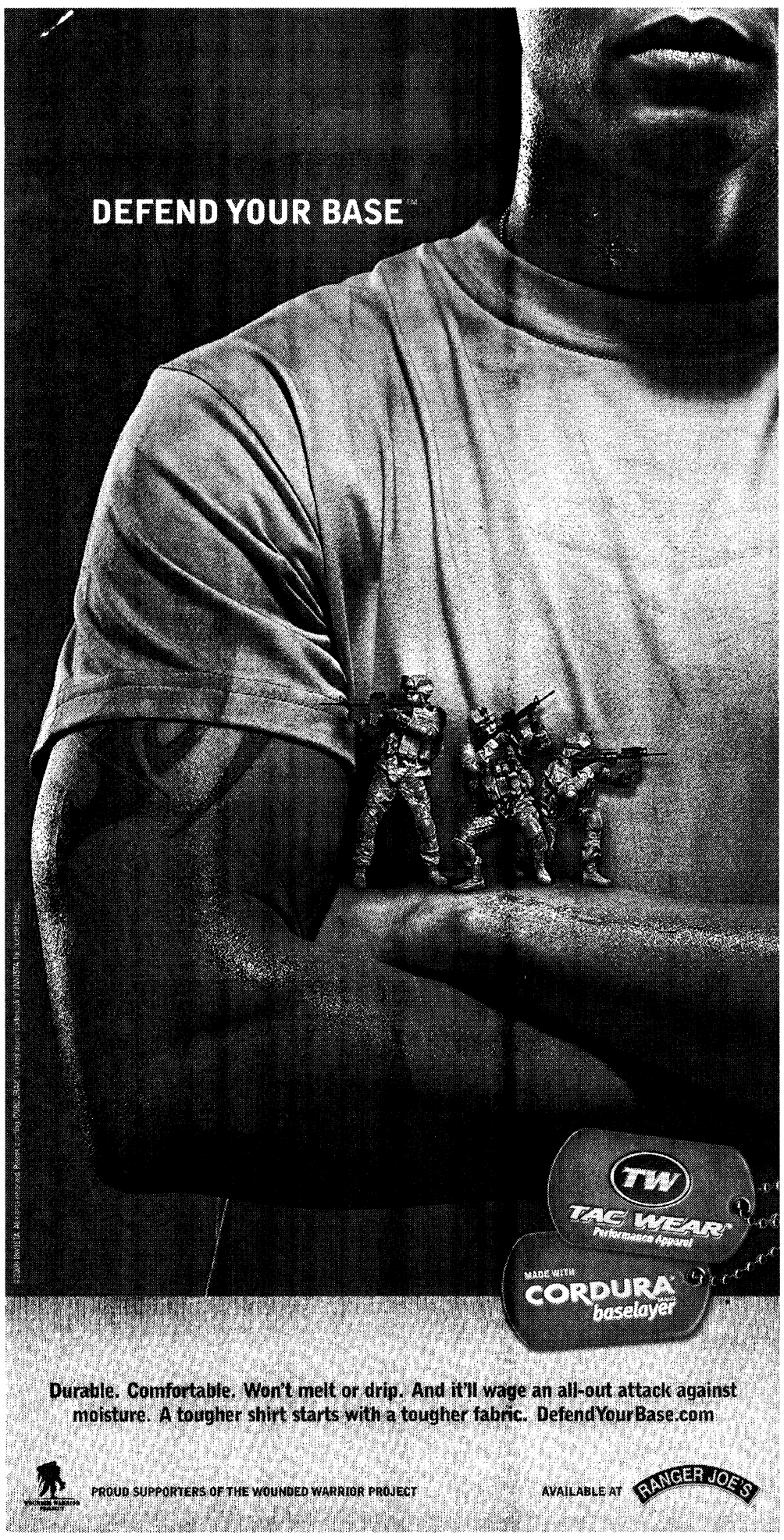

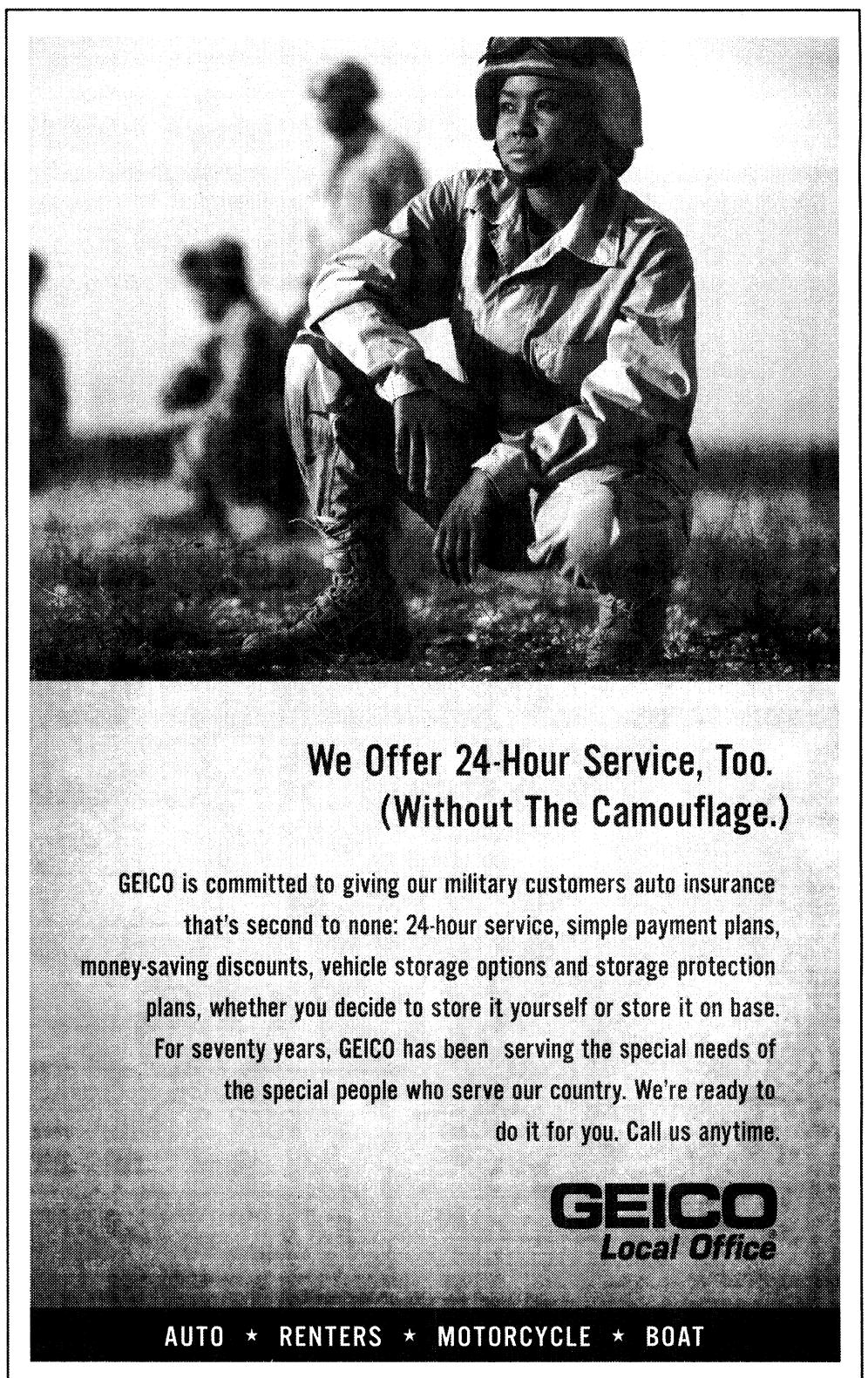

Thank you for recycling The Bayonet

Want a New Look? Get New Furniture!

USA DISCOUNTERS®
Your Incredible Credit Store®

FEATURING
ASHLEY FURNITURE INDUSTRIES, INC.
Broyhill
Serta®
STANDARD furniture
KING KOIL

BEDROOMS starting at $30 *Twice Monthly



FEATURED BED SET
Highland Park $56 *Twice Monthly
COMPLETE BEDROOM INCLUDES QUEEN BED, DRESSER, MIRROR, AND CHEST.

LIVING ROOMS starting at $24 *Twice Monthly



FEATURED SET
Duraplush Mocha Sofa & Love Seat $48 *Twice Monthly

DINETTES starting at $7 *Twice Monthly



FEATURED DINETTE SET
St. Laurent $36 *Twice Monthly
BAKERS RACK NOT INCLUDED. May be purchased separately

- Immediate Delivery
- No Down Payment**
- No Payment for 60 Days
- Power of Attorney Accepted
- Allotments Welcome!

Why rent when you can own with low monthly payments!

BEDDING starting at $19 *Twice Monthly

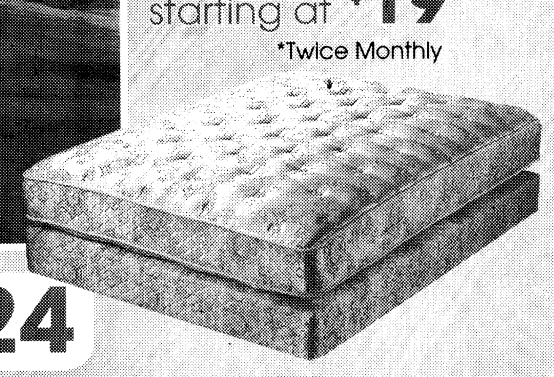

COMPUTERS starting at $56 *Twice Monthly





Furniture, tires, rims, electronics, appliances & jewelry that you can take home today!

COMPAQ
GATEWAY
HEWLETT PACKARD
Call for current specifications

HD / LCD PLASMA BIG SCREEN TVs starting at $54 *Twice Monthly

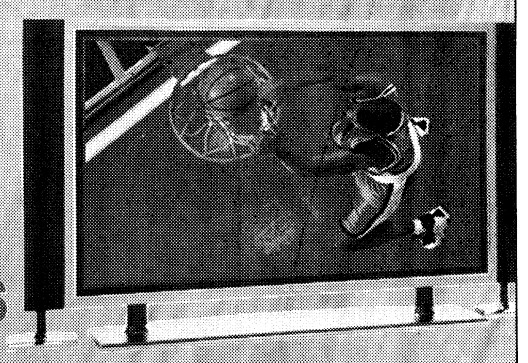

CAR STEREOS starting at $43 *Twice Monthly



RIMS starting at $42 *Twice Monthly



The latest from
• Panther • Motegi
• Nexen • & more...

TIRES starting at $23 *Twice Monthly

Your Incredible Credit Store®

You are automatically approved for credit at USA Discounters if you are Active Duty Military or Civil Service.

USA DISCOUNTERS®

STORE HOURS
M-F 10am-9pm • SAT 10am-6pm
SUN 12pm-5pm

Credit approved online or by phone in minutes!

CHECK OUT OUR NEW WEBSITE

3716 Gentian Blvd. • Columbus, GA
706-561-0555 • 1-877-777-1330

www.usadiscounters.net

*Lower financing rates may apply in your state. Other merchandise available with lower payments and other financing terms are available starting at 11.99% APR. Payments listed are based on zero down payment at 19.99% APR for 24 months (36 months for Houseful of Furniture) with approved credit, no payment for 60 days, taxes and any delivery and installation charges not included. To calculate the total cost of financing simply multiply the payment amount by 48 (72 for Houseful of Furniture). Items shown may not represent items in stock. Limited time offer. **See Store for details.** **With Qualified Application


BROWN
U.S. ARMY
FOR YOUR NEXT MISSION IN LIFE, STAY STRONG
After active duty, the Army Reserve will help you excel in the civilian world. You can continue as an officer and gain more leadership experience for the business world. And you'll stay Army Strong. To learn more, call 1-888-327-ARMY or visit goarmyreserve.com/info/ps.
STAY STRONG IN THE ARMY RESERVE.
U.S.ARMY
ARMY STRONG.®
©2008. Paid for by the United States Army. All rights reserved.

THE BAYONET
FRIDAY, JULY 18, 2008

SPORTS & FITNESS

Local skaters go to nationals B2

WWW.THEBAYONET.COM

BENCH NOTES



ERIN A. NASH

Home Run Derby

Josh Hamilton, outfielder for the Texas Rangers, hit a record 28 homers in the first round of the Home Run Derby Monday at Yankee Stadium. Hamilton, who battled drug and alcohol addiction just years ago, was the feel-good story of the All-Star event.

The final round of the derby was won by Minnesota Twins' Justin Morneau, who beat Hamilton with five homers to Hamilton's three. Hamilton broke Bobby Abreu's record of 24 home runs in the first round, which Abreu did in 2005.

All-Star game

Texas Rangers' shortstop Michael Young ended the longest All-Star Game in the 79-year history with a sacrifice fly to score Justin Morneau for the American League win over the National League, 4-3. The game went into 15 innings at Yankee Stadium.

J.D. Drew, right fielder for the Boston Red Sox, won Most Valuable Player honors. He hit a two-run homer to left field to tie the game.

Favre flip-flops

Brett Favre, former quarterback for the Green Bay Packers, says he retired too early, and has asked for an unconditional release from the Packers. The Packers are saying they won't release him from the rest of his three-year contract.

Packers' general manager Ted Thompson said while they do not plan to release Favre, he could return to the Packers if he applies for reinstatement to the league, and he would be in a different role because of the team's commitment to now-quarterback Aaron Rodgers.

This is getting old

Kyle Busch won, again. Busch passed Jimmie Johnson on the second-to-last lap to claim his seventh victory of the season at Chicagoland July 12. Busch is unstoppable, and a lock to win the Sprint Cup championship if other drivers can't figure out a way to beat him.

Drivers have this week off to figure out that strategy. The next race is The Brickyard from Indianapolis Motor Speedway July 27.

Rocket fizzles

Kirk Radomski, a convicted steroid distributor and former New York Mets clubhouse employee, gave federal investigators shipping receipts for a package of human growth hormone he sent to Roger Clemens' home in Texas in 2002 or 2003.

Clemens is under investigation for perjury after testifying to Congress that he never used steroids or HGH. Looks like his goose might be cooked.

Wounded warrior preps for bike race



Mitchell Thomas IV

Spc. Joshua Benefield will compete in the Gwinnett Bike Fest Aug. 4. This will be Benefield's first race since he was injured in 2007 during his tour in Iraq.

Former Alabama cycling champ recovering from wounds suffered in Iraq

THE BAYONET
Mitchell Thomas IV

One year after shrapnel ripped silver dollar-size holes in both his legs, a Fort Benning Soldier is preparing to compete in the 35-mile Gwinnett Bike Fest race next week in Gwinnett County, Ga.

Spc. Joshua Benefield, a two-time Alabama state cycling champion and former member of the Auburn University Flyers, thought his cycling and Soldiering days were over after being injured by an IED while on foot patrol in a village south of Baghdad in March 2007. The blast slammed him into an embankment, riddled his legs with shrapnel and severed a vein in his left calf.

For a time, Benefield doubted he'd ever walk again.

After surgery, he was shipped back to the states and assigned to the Warrior Transition Battalion at Fort Benning for rehabilitation. Here his prognosis improved quickly, and Benefield was confident he'd rejoin his unit in Iraq.

"I know it's a bit of a cliché, but we really were a band of brothers," the 28-year-old Alabama native said. "We had been there seven months, so we were close. I was thinking as soon as I get over this, I'll get back to them."

That wasn't to be. Nerve damage has kept Benefield stateside and it will likely put an end to his Infantry career. With eight more weeks of rehab in front of him, Benefield is hoping to reclassify as a military intelligence analyst.

In July 2007, the doctor recommended that Benefield "take up biking." It would hasten his rehabilitation without putting strain on his injured muscles. Benefield, who won the 110-mile Cheehaw Challenge when he was 18 years old, hadn't ridden in nearly four years when he climbed on a stationary bike last year. He lasted all of 10 minutes.

"It was hard at first, but I stuck with it because I've always loved (cycling)," he said. "And for me, it is the perfect exercise. It's not an impact sport, but I get a good

See **Cyclist,** *B6*

Benning to partner with Maple Ridge for golf tournament

THE BAYONET
Mitchell Thomas IV

For more than five decades, the Bi-City Amateur Championship was a favorite among local golfers. But, by 2005, participation had dwindled so much so that organizers finally threw in the towel.

George Cliff sure hopes the Chattahoochee Valley Amateur Golf Championship will breathe new life into an old tradition. The business manager for the Fort Benning Golf Course said he's excited about the event, which is scheduled for Aug. 16 and 17.

"It's been a long time coming. The Bi-City has a strong legacy, and to be part of its new beginning is really special," Cliff said.

Maple Ridge Golf Club will partner with the Fort Benning Golf Course to host the event at Maple Ridge Aug. 16 and Fort Benning Aug. 17.

The 18-hole individual stroke play tournament, for amateur golfers of all ages, will be divided into five 24-player flights after the first round. There are 120 total player spots. Thirty players, the top six in each flight, will receive Maple Ridge Golf Club gift certificates worth $100 to $300. The total purse for the event is $5,450 in gift certificates. The overall winner will receive an additional $200 gift certificate.

The $130 entry fee will cover green fees, golf carts, balls, lunch on both days and a tee gift.

The deadline for entry is Aug. 11 or when the field reaches 120 players. Entry forms are available at Maple Ridge, Fort Benning and online at www.golfmapleridge.com. Tee times on both days are yet to be determined.

Participants can play practice rounds at either course from Aug. 11-15 for $20.

For more information, call 706-569-1025 or 706-687-1940.

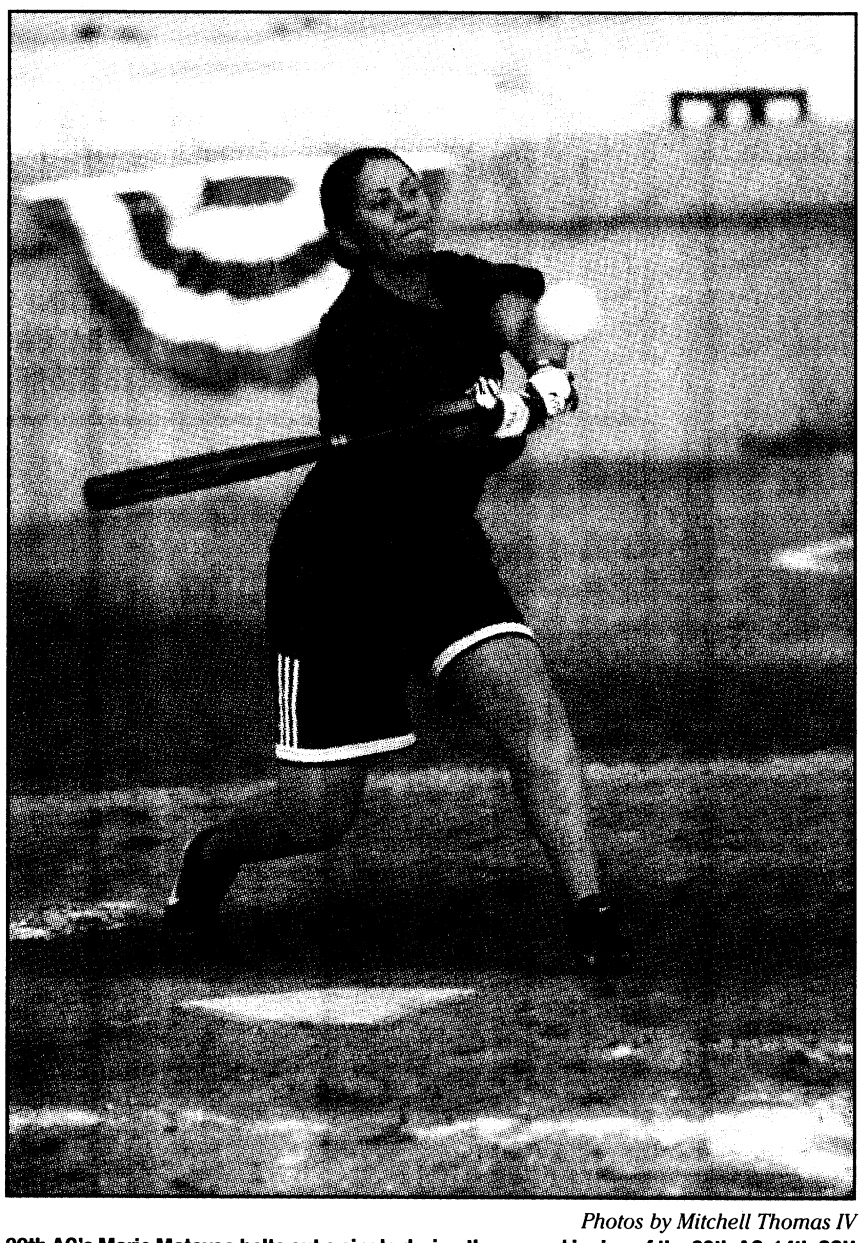

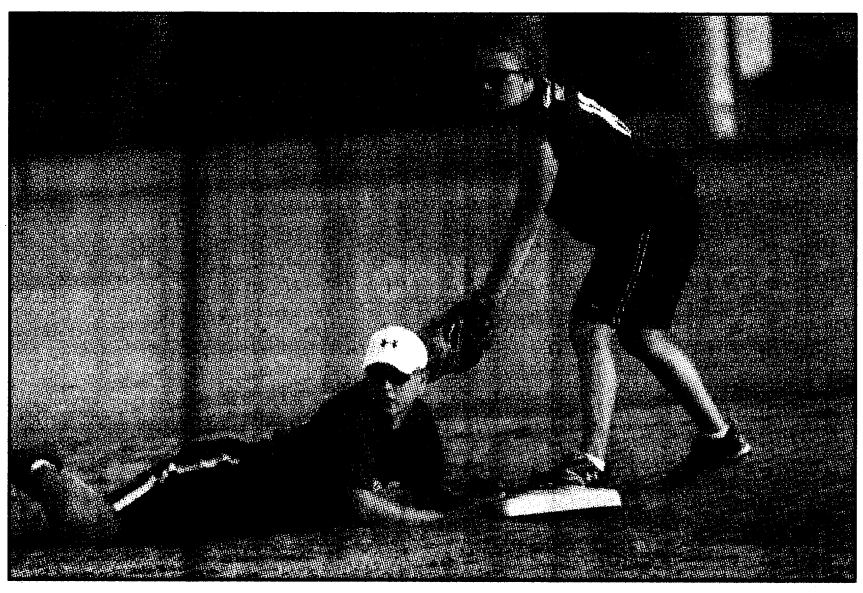

30th AG's Daniel Brownlee slides back to second base as he and 14th CSH's Nicole Fermanis await the call from the umpire.

Photos by Mitchell Thomas IV

30th AG's Marie Matavao belts out a single during the second inning of the 30th AG-14th CSH game. 30th AG dominated throughout, winning the game 17-3.

Gowdy hosts two blowouts

There were two intramural softball blowouts Monday at Gowdy Field.

Headquarters and Headquarters Company, 198th Engineer Battalion, defeated 1st Battalion, 19th Infantry Regiment, 13-2, in the first game.

The 198th put up eight runs in the fourth quarter en route to the victory, which was called for time in the sixth inning.

In the second game, 30th Adjutant General knocked off 14th Combat Support Hospital, 17-3. 30th AG shut out 14th CSH in the third inning and scored 10 runs. The game was called after time expired in the bottom of the fourth.

The 75th Ranger Regiment was disqualified for their game against 233rd Heavy Equipment Transportation Company because of a no-show. The 7-0 forfeit rule win keeps 233rd atop League 2 with a season record of 8-0.

Regular season games are played Mondays through Thursdays at Gowdy and Knappenberger fields. For more information, call sports coordinator Willie Spann at 706-984-1994.

Mitchell Thomas IV

Local skaters go to nationals

THE BAYONET
Mitchell Thomas IV

Four local skaters with GT Speed team are competing in the Speed Skating National Championship in Lincoln, Neb., July 13 through Wednesday.

Allison Pierce, Matt Stewart, Scott Burkhalter and Allen Wilkes will compete with more than 500 skaters, ages 5 and older, in 15 divisions.

"This is what it's all about," said Yamil Collazo, the coach of GT Speed. "When skaters get to this level, they know they have worked as hard as they could, and I've done the best job that I could do to prepare them. This event shows just how committed the skaters have been all year."

Collazo will miss this year's nationals to be with his mother, who recently underwent surgery. This is his first time missing the event in 20 years of coaching the team.

"I'm confident that they will be successful," Collazo said. "They treat every race like nationals, so this should be routine. I know where my responsibilities lie this year, and the racers understand this. They have been really supportive."

Matt Stewart, a 16-year-old lifeguard at Fort Benning, will be competing in the two-man relay. The 11-year GT Speed veteran is making his fourth nationals appearance.

"Nationals is all about the best of the best," Stewart said. "It's about who trains the hardest and who turns it on in the last mile of the race."

Pierce, a 9-year-old competing in the Juvenile Division, is making her third nationals appearance. Pierce set records in 2006 in the 100, 200 and 300-meter events.

Although Pierce said she is "100 percent excited" about being in nationals, she is nervous, mainly because of the absence of Collazo.

"I'm scared and sad that he's not going to be there," Pierce said. "But I know he'll be on the phone with my dad screaming for me when I'm racing."

For more information about GT Speed, call Collazo at 706-392-3629.

Wheels up

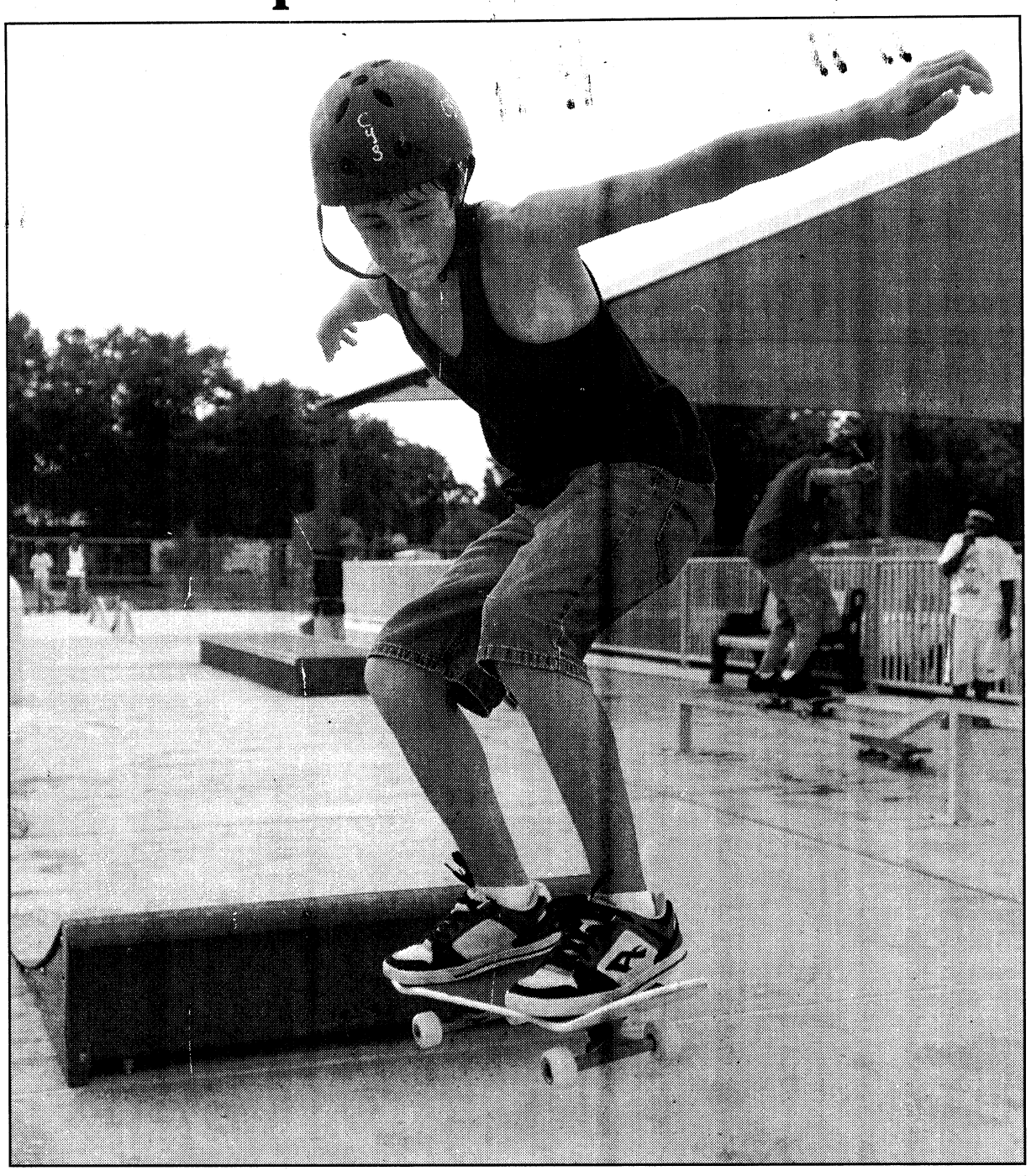

Tyler Deem, 15, takes to the air after jumping a small ramp at the CYS Skate Park. The park is open Tuesdays through Fridays from 1 to 5 p.m. Parents must register their children with CYS and sign waivers for their children to use the park. Registration cards are free for military and DoD civilian family members. For more information, call 706-545-3582.

Mitchell Thomas IV

weekly spotlight
Great Cars. Great Prices.
90 DAY WARRANTIES.
1998 Isuzu Rodeo
looks good, runs good, 99,000 miles
$3500
1998 GTI VR6
99,000 miles
$4200
Under new management. Check out our new inventory.
and...
DURA-BUILT
Portable Buildings
Rent-to-Own
No Credit Check
Approx. $200 Down
Free Delivery w/i 50 Miles
Everyone Approved!
Rainbow Motors
We Finance Anyone
Good, Bad or No Credit
We Buy, Sell or Trade
2500 Victory Dr.
706-507-3066

ROBERT S. POYDASHEFF
COL United States Army (ret.)
Attorney at Law
former Staff Judge Advocate
Specializing in Military & Administrative Law
944 2nd Avenue
Columbus, Georgia 31901
Phone: 706-317-3224

Grand National, by all reports, was the single greatest site for a golf complex Robert Trent Jones, Sr. had ever seen. Experience the Links Course with the strongest finishing hole on the trail or the scenic Lake Course with the 230 yard island green.
$39.95 cart fee included
MILITARY SPECIAL
Offer good June 1 thru August 31, 2008
with current military ID. Tee times can be made up to 7 days in advance. Tax not included.
Only a 45 minute drive.
Take US 280/431 to Opelika, AL and follow the RTJ signs to enjoy a day of quality golf.
Call 334-749-9042 for tee times.
rtjgolf.com
Robert Trent Jones Golf Trail
Grand National Golf Course, 3000 Robert Trent Jones Trail, Opelika, AL 36801

St. Jude Children's Research Hospital
Don't accept defeat. Fight childhood cancer.
800-822-6344 · www.stjude.org
A CFC Participant - Provided as a Public Service

SPORTS & IMPORTS
OPEN SATURDAY
JULY 19TH
Come See Why Your Friends CAME HERE!

07	S550	SILVER
06	S500	GOLD
06	SLK55AMG	SILVER
06	ML350	WHITE
05	CLK320	SILVER
05	C230	BLACK
04	SL500	PEWTER
04	C240	BLACK
02	CLK430 CONV	SILVER
01	CL600	BLACK
00	ML320	WHITE
99	E430	BURG
94	C220	GREEN

MINIS

04	COOPER S	CHILI RED
04	COOPER S	PURE WHITE

BMW

05	745I	BLACK
05	530IA	BLACK
03	X5	BLACK
00	740IL	BLACK
00	323I	SILVER
97	840CI	BLACK

MISC

07	VOLVO	XC70 AWD
07	SATURN	SKY
07	SUZUKI	GSXR750
06	CADILLAC	XLR-V
05	FORD	F150 LARIAT
03	AUDI	A6 QTRO
00	JAGUAR	XJ8

AND MANY MORE!
SALES AND SERVICE
706-660-1900
1040 VETERANS PKWY
DOWNTOWN COLUMBUS

Sears
Authorized Retail Dealer
OWN YOUR OWN SEARS STORE
Take the first step today! Visit our website for more details.
SEARS DEALER STORES, ONE OF AMERICA'S FASTEST GROWING RETAIL FORMATS, IS LOOKING FOR AN ENTREPRENEUR TO OWN AND OPERATE A SEARS DEALER STORE.
Georgia Market Now Available
Fort Benning
Providing You With The Strength of Sears
• Extensive advertising and marketing support
• Complete inventory with no cost to the owner
• Professional training and on-going support
• Sears collects no fees or royalties
For immediate access to information regarding the Sears Authorized Retail Dealer program and our confidential application, visit us online at:
www.searsdealerstores.com
If you do not have access to the internet and would like to receive a general information packet about our program, call toll free 1-888-259-2616.
Estimated financial requirements–$10,000 available cash and a positive net worth.
Estimated initial investment $50,000 to $70,000.

Border Patrol
Protect America...and secure your future.
Wide-Open Spaces
Are you interested in a job with wide-open spaces and opportunities to match?
As a Border Patrol Agent, your primary focus would be to work in tandem with your U.S. Customs and Border Protection partners to prevent terrorists and terrorist weapons from entering the United States. Border Patrol Agents also detect and prevent the smuggling and unlawful entry of undocumented aliens into the United States, and apprehend those people found to be in violation of the immigration laws. Also, due to the increase in drug smuggling operations, the Border Patrol is the primary drug-interdicting agency along the land border between the ports of entry.
We are looking for physically fit men and women who want the ever-changing missions we offer and have the intelligence and courage to handle the responsibility. If this is you, then accept the challenge!
Apply online at www.BorderPatrol.gov and click on CBP Border Patrol - Now Hiring.
For more information call
866-318-9151
or email tca-recruiter@cbp.dhs.gov
Use Recruiter Code "STCA"
U.S. Customs and Border Protection
U.S. Border Patrol

Can I buy you a drink?

I don't drink with That Guy.

Which guy?

That Guy.

Who is That Guy?

VISIT WWW.THATGUY.COM

A message for U.S. Military from the Department of Defense.

THAT GUY

MAKE SURE THE BRIGHT LIGHT AT THE END OF THE TUNNEL IS POINTED AWAY FROM YOU.



The SureFire Scout Light® was designed with one thing in mind, winning fights. It's cut from Mil-Spec hard-anodized aluminum, and its compact size means you have less to carry and more room left on your rifle. The Scout Light uses a microprocessor controlled LED to blast 120 lumens of white light through a beam-focusing optical lens for extended reach. It comes standard with a pushbutton switch as well as a plug-in remote tape switch, and it's virtually immune to the effects of shock and recoil. The Scout Light Kit (see below) comes equipped with infrared capabilities.

M600C (Tan or Black)
The M600C Scout Light (pictured left) comes with KX2C LED head and includes pushbutton switch, tape switch, Picatinny rail mount, Velcro® pads, alcohol prep pads, manual, and two 123A lithium batteries.

M600C-KIT01 (Tan or Black)
The M600C Scout Light Kit (not pictured) comes ready for infrared use too. This kit includes KX2C LED head, pushbutton switch, tape switch, Picatinny rail mount, Velcro® pads, alcohol prep pads, manual, and two 123A lithium batteries as well as the infrared-producing LU60A incandescent head with the FM63 infrared filter.


M600C tan model shown

SUREFIRE®

NSN
M600C: 6230-01-525-4109
M600C-KIT01: 6240-01-532-4180
RFI READY

GET YOUR COPY OF THE BAYONET AT OR NEAR THESE LOCATIONS

CHESTERS BBQ VETERANS PKY
CHEVRON 3161 MACON RD
CHEVRON 3711 MACON RD
CHEVRON MILGEN RD
CHEVRON STATION VETERANS/WHITEVILLE
CHINA BUFFET MACON RD
COLUMBUS AIRPORT
COLUMBUS TECH COLLEGE MANCHESTER
COMMANDOS MILITARY SUPPLY VICTORY DR
COUNTRYS BBQ MERCURY DR
COUNTRYS BBQ VETERANS PKY
DAYS INN VICTORY DR
DINGLEWOOD PHARMACY WYNNTON RD
DOLLAR GENERAL BUENA VISTA RD
DOLLAR GENERAL MILLER RD
DOLLAR GENERAL VETERANS PKY
DOLLAR GENERAL VICTORY DR
DOLLY MADISON BUENA VISTA RD
DUNKIN DONUTS MANCHESTER
ECKERD DRUGS WYNNTON RD
ECONO LODGE HISTORIC DISTRICT
ECONO LODGE VICTORY DR
EXPRESS PERSONNEL SVCS MACON RD
FOOD MART / DOLLAR GENERAL MACON RD
FUEL TECH MILGEN RD
GATEWAY LINCOLN/MERCURY 5TH AVE
GEORGIA NATIONAL GUARD ARMORY VICTORY DR
GOLDEN DONUT MANCHESTER
GOODYEAR TIRE MACON RD
GROOME TRANSPORTATION HARLEY CT.
GUS' DRIVE-IN VICTORY DR
HOLIDAY INN MANCHESTER/ I-185
HOWARD JOHNSON VETERANS PKY
IHOP AIRPORT THRUWAY
KRYSTALS BUENA VISTA RD
KRYSTALS VETERANS PKY
LA QUINTA INN WARM SPRINGS RD
LANDMARK MILITARY NEWSPAPERS MANCHESTER
LAUNDRY MART/AVON UNIVERSITY RD
LUCKY CHINA SUPER BUFFET MANCHESTER
MAJIK REESE RD
MARATHON UNIVERSITY RD
MIDTOWN BARBER SHOP MACON RD
MIKE AND EDS BBQ VETERANS PKY
MOTEL 6 VICTORY DR
PIGGLY WIGGLY MILGEN RD
PIGGLY WIGGLY MOON RD
PIGGLY WIGGLY RIVER RD
PIGGLY WIGGLY S. LUMPKIN RD
PYRAMID FOOD MART BUENA VISTA RD
QUALITY INN VETERANS PKY
RACEWAY VICTORY DR
RAINBOW SHOES BUENA VISTA RD
RANGER JOES VICTORY DR
RESIDENCE INN ADAMS FARM DR
RYANS STEAKHOUSE MANCHESTER
SHELL STATION MANCHESTER/RIVER RD
S-MART AIRPORT THRUWAY
SPECTORS CLEANERS S. LUMPKIN RD
SPORTS PAGE VETERANS PKY
ST FRANCIS HOSPITAL MANCHESTER
ST FRANCIS MARKETPLACE MANCHESTER
SUBWAY BUENA VISTA RD
SUBWAY MACON RD
SUBWAY MANCHESTER
SUMMIT S.LUMPKIN RD
SUMMIT VICTORY DR
SUN RAY CLEANERS BUENA VISTA RD
SUN RAY CLEANERS VICTORY DR
SUPER 8 MOTEL WARM SPRINGS RD
TEXACO FOOD MART MANCHESTER
TEXACO FOOD MART WYNNTON RD
VFW VICTORY DR
WAFFLE HOUSE MILGEN RD
WENDYS MANCHESTER
WENDYS WYNNTON RD
WINN DIXIE MILGEN RD
WINN DIXIE S. LUMPKIN RD



Softball



The batter and the umpire keep their eyes on the ball Tuesday as the post men's softball team takes the field in their second game of the night. Fort Benning fell to Club Roc, 36-14.

Photos by Bridgett Siter



Raymond Reid heads to the plate in Fort Benning's first game Tuesday night in the Columbus Parks and Recreation's City Championship Tournament. Fort Benning beat Waggoner's Trucking, 20-8.

Post plays for championship

The Fort Benning Men's Softball Team will compete for the Columbus Parks and Recreation's city softball title at 7 p.m. Monday on Field 2 at the South Commons on Victory Drive.

The team played twice Tuesday. They beat Waggoner's Trucking, 20-8, and lost to Club Roc, 36-14.

The men's team won the Commercial League tournament last week.

Games at the South Commons Sports Complex are open to the public, and there is no charge for admission.

THE YAMAHA
MODEL YEAR END
SALES EVENT



UP TO $1000 CUSTOMER CASH ON SELECT MODELS**
PLUS AS LOW AS $69 A MONTH FOR 24 MONTHS*
HURRY-OFFER ENDS 8/31/08

POWER EXTREME SPORTS
2990 Northlake Pkwy
Columbus, GA
706.324.0132
www.extremepowersportsonline.com
Store Hours
Mon - Fri 9 AM - 6 PM
Saturday 9 AM - 5 PM
Sunday Gone Ridin'

*On approved Yamaha card purchases made between 6/1/08 and 8/31/08. Valid on any new Yamaha Motorcycle, ATV and Side by Side. 8.99% APR and $69 (purchase between $4,801 and $8,500), $89 ($8,501 and $10,000), $129 ($10,001 and $16,000) payment for 24 months. The minimum monthly payment may increase due to any debt cancellation or late payment fees. Paying only this amount will not pay off the purchase during this period. Thereafter, the regular Minimum Monthly Payment and Standard Rate APR of 12.99%, 16.99%, 18.99% or 22.99% apply. For Accounts not current, the promotion is cancelled and regular Minimum Monthly Payments and the Default Rate 24.99% APR apply. Minimum Finance Charge $1. Certain rules apply to the allocation of payments and Finance Charges on your promotional purchase if you make more than one purchase on your Yamaha Card. Call 1-888-367-4310 or review your cardholder agreement for information. **$1000 Customer Cash offer good on 2008 and prior year models. Professional rider depicted on a closed course. Dress properly for your ride with a helmet, eye protection, gloves and boots. Do not drink and ride. It is illegal and dangerous. Yamaha and the Motorcycle Safety Foundation encourage you to ride safely and respect the environment. For further information regarding the MSF course, please call 1-800-446-9227. • ATVs with engine sizes of 90cc or greater are recommended for use only by riders age 16 years and older. Yamaha recommends that all ATV riders take an approved training course. For safety and training information, see your dealer or call the ATV Safety Institute at 1-800-887-2887. ATVs can be hazardous to operate. For your safety: Always avoid paved surfaces. Never ride on public roads. Always wear a helmet, eye protection and protective clothing; never carry passengers; never engage in stunt riding; riding and alcohol/drugs don't mix; avoid excessive speed; and be particularly careful on difficult terrain. On the Yamaha Rhino, always wear your seat belt, helmet, eye protection and protective clothing. ©2008 Yamaha Motor Corp., U.S.A. Cypress, CA 90630.
YAMAHA

RNR
Custom Wheels & Tires



20" Wheels & Tires
INSTALLED $1199
FREE INSTALLATION, FLAT REPAIR, LOCKS & LUGS
NO CREDIT HASSLES!
BUY TODAY • RENT-N-ROLL • 120 DAYS SAME AS CASH

Hours We Roll M-F 10a-7p Sat 9a-5p
COLUMBUS, GA
3922 Buena Vista Road.....706.565.9442
RIVERDALE, GA (Atlanta Metro Area)
7037 Hwy 85.....770.997.7368
STONE MOUNTAIN, GA (Atlanta Metro Area)
4879 Memorial Dr.....404.292.3733
MACON, GA
1251 Eisenhower Pkwy.....478.788.1222
PANAMA CITY, FL
746 West 15th St.....850.522.8445

MILITARY DISCOUNT
10% OFF
BRING IN THIS COUPON AND YOUR VALID MILITARY I.D. AND GET AN ADDITIONAL 10% OFF YOUR PURCHASE.
Some restrictions may apply
See store for details. RNR

www.RNRWheels.com
Promotion pricing on select wheels & tire mount/balance set. All prices subject to change without representative only. Not to be used for prior purchases. Offer not valid on sale items.
RNR CUSTOM WHEELS & TIRES

GIVE BLOOD
Blood donations help Soldiers.
Call 706-544-9427.



Call With Any Problem, Any Time
1-800-448-3000
Girls and Boys Town National Hotline
Connecting with children and parents in trouble through a toll-free crisis, resource and referral number.
A CFC participant provided as a public service
Girls and Boys Town
National Hotline

CLICK AND CLACK

Idiot to idiot advice: Dump the SUV

KING FEATURES SYNDICATE
Tom and Ray Magliozzi

Dear Tom and Ray:

This will probably seem like a really stupid question, but I need professional advice. I own a 1-year-old Jeep in perfect condition, which I purchased for my job. I was laid off from said job, and now I own a gas-guzzling, really nice-looking Jeep Grand Cherokee that is too big and too expensive for me to drive, especially since I no longer have a job. My question is: Should I trade it in for a smaller, more fuel-efficient car? I have no payments, and being unemployed limits what I could purchase. With gas prices continuing to climb, I don't really know what I should do, since I own the vehicle outright. Care to advise an idiot?

— Micci

RAY: I guess this is what you might call "idiot to idiot" communication.

TOM: Or, more accurately, "idiot AND idiot to idiot communication." So consider yourself warned, Micci.

RAY: Actually, you're hardly alone. SUVs and pickup trucks were, for many people, a fashion trend during the past 10 years. And like many fashion trends, they were, at heart, exceedingly impractical.



TOM: Tell me about it. Try wearing a miniskirt like I did during the entire winter of '68!

RAY: People who didn't need pickups and SUVs bought them anyway, because they were seen as cool, despite the fact that they handled like crud, tended to flip over more than other vehicles, ripped countless inseams during ingress and egress, and drank gas like it was a dark-chocolate-caramel-mocha freddo from Peet's Coffee.

TOM: So now, here we are, with a lot of people stuck with SUVs that get 15 mpg while gas is $4 a gallon. What to do?

RAY: I'd say dump it, Micci. You're going to take a bath on it, no question. Anytime you sell a car that's a year old, you take a huge hit from initial depreciation.

Add to that the fact that you're selling a vehicle that not many people want nowadays, for the same reasons you don't want it. But there's always a price at which someone will take it.

TOM: If you don't want to sell it yourself, you can even try CarMax, if there's one in your area. They buy late-model cars at the wholesale price.

RAY: And since you own it outright, you can take the cash you get, buy a cheaper 2-, 3- or 4-year-old fuel-efficient car, and then put aside a few grand to get you through this period of unemployment.

TOM: If you had an income and weren't in desperate straits, you could hang on to it a little longer, to see if gas prices level off and come down a bit — which they might. That might make your Jeep a little more valuable on the used-car market.

But if you can't afford the gas to go out looking for a job, you need to do something now. Plus, I don't see gas prices coming down a lot.

RAY: Me, either. Combine the instability and war in the Middle East, increased demand from growing economies in China and India, and the decreasing supply of oil in the Earth, and the long-term trend for oil prices is up, rather than down.

TOM: That's why I'd say dump the Grand Cherokee now, while there are still a few other idiots out there who haven't caught on yet. Good luck, Micci!

Cyclist: Overcoming injury

continued from B1

cardiovascular workout, and I'm retraining my muscles."

These days, Benefield rides up to two and a half hours four or five times a week often with his girlfriend, Allison McElroy. The two "met" while he was in Iraq. Benefield's mother is a mail carrier who frequently talked to the folks on her route about her son.

McElroy lived on that route. She offered to write letters to Benefield.

Eventually they started e-mailing. Then, when he returned stateside, they talked over the telephone. They began dating in April 2007.

"She meant everything to me during my recovery," he said. "To have someone care that much about — someone I'd never actually met — that was a huge thing. Allison and my parents got me through this."

Benefield introduced McElroy to cycling, and she's helping him prepare for the bike fest in Gwinnett County next weekend. At this point, he's eying the finish line, not the winner's circle.

"If I can be competitive in this race, great. If not, I'll just keep pushing myself," he said.

Editor's note: Bridgett Siter contributed to this article.

INTRAMURAL SOFTBALL SCORES

League 1

	Home			Visitors	
July 10	WHINSEC	8	CRC-A	75TH RCC	6
	RTB	7	WTC **rescheduled**	2/58	24
July 15	B CO. 2/29		362ND 13	RTB	11
	WTC **rescheduled**		WHINSEC 10	CRC-A	13

League 2

	Home			Visitors	
July 9	14TH CSH	2	75TH RCC 9	2/19	9
	1/19	28	75TH RGR 20	3/47	10
July 1	1/19	2	30TH AG 17	233RD	7
	HHC 198TH	13	14TH CSH 13	75TH RCC	0

STANDINGS (TOP 5)

LEAGUE 1	*W*	*L*	*LEAGUE 2*	*W*	*L*
WTC	*4*	*1*	*233rd*	*8*	*0*
CRC-A	*6*	*2*	*1/19*	*7*	*2*
HHC 11 ENG	*5*	*2*	*HHC 198th*	*7*	*2*
E 1/507	*5*	*2*	*2/19*	*5*	*3*
RTB	*4*	*3*	*203 Maint*	*5*	*3*

So you want to be a warrant officer?

A Warrant Officer Recruiting Team from Headquarters, U.S. Army Recruiting Command will visit Fort Benning:

Monday, Tuesday and Wednesday
9:30 a.m. to 1:30 p.m. daily
Classroom 32
Infantry Hall

Interested Soldiers should attend only one briefing.

For more information, call Sgt. 1st Class Marcelino Morales at 502-626-1860, DSN 536-1860 or send an e-mail to Marcelino.Morales@usarec.army.mil.



How advertising in THE BAYONET works for you

NO OTHER AREA NEWSPAPER CAN SERVE THE MILITARY MARKET LIKE THE BAYONET.

THE BAYONET is the only newspaper that is delivered to every home on post each week. In addition, about 47% of the permanently assigned military reside off-post in the Columbus region. Our increased off-post distribution will make it easier for these individuals and their family members to pick up a copy.

Get The Facts! Read THE BAYONET

SPORTS BRIEFS

ON POST

COACHES' MEETINGS

There will be a meeting for Commander's Cup flag football coaches at noon Aug. 6 at Gowdy Stadium.

At 1 p.m. the same day, Commander's Cup Golf Competition coaches will meet at the golf course.

Coaches should bring their rosters to the meetings.

For more information, call 706-984-1994 or 706-617-4622.

ARCHERY

The Uchee Creek Archery Club will host an archery shoot from 9 a.m. to 1 p.m. July 20 at the Uchee Creek Archery Range.

For more information, call 706-685-3060 or visit the Web site www.geocities.com/ucheecreekarchery.

WHITEWATER RAFTING

Outdoor Rec will sponsor an overnight whitewater rafting trip on the Ocoee River in Tennessee July 26-27. The fee, $135, includes transportation, lodging, lunch and equipment rental.

Participants must be at least 12 years old.

Payments must be made by July 18. For more information, call 706-545-7978.

GOLF SCRAMBLE

The next CG Golf Scramble is July 31 at the Fort Benning Golf Course.

The cost is $25 if paid before the day of the event or $30 the day of the event. The fee covers the cost of cart and green fees, two mulligans, food and prizes.

Stop by the Fort Benning Golf Course to register or call 706-687-1940.

FITNESS CENTER CHILD CARE

Smith Fitness Center has extended the on site child care hours. New hours are 8 a.m. to 1 p.m. Monday through Friday.

The cost is $3 per child per hour. For more information, call 706-545-4388.

GOLF CART RENTAL RATES

The price of an 18-hole golf cart rental at the Fort Benning Golf Course is $13 per rider.

The nine-hole rate of $8 per rider will remain the same.

Active-duty sergeants and below playing fees are $6 for nine holes and $9 for 18 holes.

Active-duty staff sergeants and above rates are $10 for nine holes and $18 for 18 holes.

For more information, call 706-681-6999.

HARVEST REPORTING

Hunters are reminded that all deer, turkeys, hogs, doves, squirrels and quail harvested on Fort Benning must be reported using the TELTRACK Hunter Control System by calling 706-545-8387 and selecting menu item number 4.

FLY FISHING FOR VETS

Fly Fishing For Vets, a non-profit organization, will provide fly fishing excursions for Soldiers wounded in combat.

The all-expense paid trip includes fishing lessons, equipment and lodging.

The Soldier's spouse will be treated to a day at the spa.

The trip is available to active duty, Reserve and National Guard Soldiers, assigned to the Warrior Transition Battalion.

For information, call Ken Griffin at 678-993-9896 or Darlene Hines at 706-545-9636.

EAR TAGS

Auburn University is conducting a study of the feral pigs on Fort Benning to understand their population size, reproductive rates, movement patterns and food habits.

This information will help determine what impacts feral pigs have on habitat, wildlife populations and military training.

Pig hunters, please report the ear tag number, ear tag color, date harvested and general location of harvest to the Conservation Branch.

Several pigs have been fitted with radio-tracking collars to help us determine habitat use.

Please attempt to identify and avoid harvesting collared pigs.

If a collared pig is harvested or found, please return the collar to Conservation Branch, First Division Road, Building 5884, Harmony Church.

For more information, call 706-544-7079, 706-544-7516 or 707-544-7319.

$40 BOUNTY FOR FERAL PIGS

Fort Benning Conservation Branch is offering a $40 bounty to hunters who harvest feral pigs on post.

Licensed hunters, including active duty Soldiers, retirees and civilians who harvest pigs, will be paid after turning in the pig's tail. A data sheet must accompany the tail when collecting funds.

Tails and sheets are turned in at Building 5884 on Tuesdays from noon to 2 p.m. and on the last Friday of every month from noon to 2 p.m.

For more information, call Bobby Toon at 706-536-6021.

ALL-ARMY SPORTS

The Department of the Army Sports Office has an online application for the All-Army Sports Program. Go to www.armymwr.com and select the Recreation and the Army Sport link.

Soldiers can go directly to armysports.cfsc.army.mil. Those interested in applying can visit Smith Fitness Center and talk to Ken Wetherill or Lori Smith before submitting applications.

For more information, call 706-545-4300.

POOL TOURNAMENTS

Afterhours has weekly pool tournaments every Wednesday, and participants could win cash prizes. Call 706-689-0887.

MALL BOWLING CENTER

Every Sunday at the Mall Bowling Center, bowlers determine the price they will pay to bowl by pulling a discount ticket from a jar.

Open bowling is 8 a.m. to 10 p.m. Monday to Thursday, 8 a.m. to 1 a.m. Friday, 10 a.m. to 1 a.m. Saturday, noon to 9 p.m. Sunday and 1 to 9 p.m. on federal holidays. Galactic bowling is from 6 p.m. to close Friday and Saturday.

For more information, call 706-544-2233.

ROCK WALL

The Smith Fitness Center rock wall is open from 8 a.m. to 8 p.m. weekdays and from opening to a half hour before closing time on weekends.

Certified instructors will help you get started.

GOLF RATES FOR SENIORS

Golfers 62 and older pay $370 for the entire year at the Fort Benning Golf Course. For more information, call 706-687-1940.

FITNESS CLASSES

Smith Fitness Center offers a number of fitness classes, including step, yoga, circuit training and water aerobics. Evening classes are offered on Monday and Wednesday from 5:30 to 6:30 p.m. The class will be a combination of kick boxing, strength and cardio training. Pick up your copy of the fitness schedule at Smith or e-mail Lori Smith at lori.smith6@us.army.mil.

OFF POST

TENNIS

The Columbus Regional Tennis Association, 4816 Milgen Road in Columbus, offers a clinic for children between 11 and 18 years old who have completed at least two USA 123 Beginner Junior clinics. This clinic will prepare the junior player to compete in USTA Junior Team Tennis and USTA satellite tournaments. For more information, call 706-317-4136 or visit www.corta.org.

ARMED FORCES RODEO

The PAFRA is a rodeo organization for veterans, active-duty, National Guard and Reserve service members, their families and DoD Civilians from all branches of service.

For more information, call 706-577-6844 or go to the Web site at www.PAFRA2000.com.

CompTIA GOLF CLASSIC

The CompTIA Educational Foundation will host the Creating Futures Charity Golf Classic Aug. 4 at the Falcon's Fire Golf Club in Orlando, Fla. Proceeds will benefit Creating Futures, which provides opportunities to individuals who have historically been under-represented in the information technology industry work force, including veterans transitioning out of the military. For more information, call 630-678-8468 or visit http://breakaway.comptia.org/golf_classic.aspx.

BRIEFS

Send sports briefs information, including event name and contact phone number, to Bridgett.Siter@us.army.mil.

KINGS BUFFET
樂萬家
The Best Chinese Restaurant In Town
10% DISCOUNT
for all military & family members
ALL YOU CAN EAT
Over 150 items weekly & over 55 items daily
Items include: Dumplings, Barbecued Pork, Shrimp, Beef, Chicken, Fish, Pork, Soup, Egg Rools, Salad Bar & Fresh Fruits also available
FREE ICE CREAM FOR BUFFET ONLY
Children under 11 / Adult
LUNCH (Mon. - Sun.) .....$3.24 .....$5.24
DINNER (Mon. - Sun.) .....$4.24 .....$7.24
10% OFF for Senior Citizen (60 or above), Military and Police
Children under 3 free
Soda • Coffee • Tea $1.29 (Free Refill)
CARRY-OUT BUFFET
LUNCH $3.99 lb. Mon. - Sat.
DINNER $4.99 lb. Mon. - Sat.
No seafood carried out from bar
We are now accepting reservations for your holiday and organization parties
We Accept Credit Cards
VISA MasterCard
(706) 685-3127
(706) 685-1328
3250 Victory, Dr., Columbus, GA 31903
HOURS
LUNCH
Monday - Sunday
11 a.m to 3:30 p.m
Friday - Saturday
DINNER
Monday - Sunday
4 p.m. - 10 p.m.
4 p.m. - 11 p.m.
Exit 1B
Ft Benning Road
Lumpkin Rd
N Lumpkin Rd
Leslie Dr
I-185
WE ARE HERE!

Buy One Frame
Get One
Free*
Optical Center
Located in the Exchange
*Buy one frame regularly priced and receive a second frame at equal or lesser retail value. You pay only for the lenses and extra features. Complete pair purchases required. Cannot be combined with any other discount, coupon or insurance plan. All eyeglass and contact lens purchases require a current, valid prescription. Offer expires 08/30/08. ©2008 National Vision Inc.
Optical Center
Located in the Exchange
Exchange Concessionaire
IN THE EXCHANGE
NEXT TO FOOD COURT
706-689-7138

RED HOT CLEAR THE LOT

Tires for Life!

ON ALL NEW KIA PURCHASES!

10 YEAR 100,000 MILE WARRANTY*

Only at Kia AutoSport Columbus

Brand New! '08 KIA OPTIMA

$13,888

FIVE-STAR ★★★★★ SAFETY RATING -National Highway Traffic Safety Administration

UP TO 37 MPG!

Brand New! '08 KIA SORENTO

$15,888

FIVE-STAR ★★★★★ SAFETY RATING -National Highway Traffic Safety Administration

Military Incentive Program!

Thanks to Our Heros!

Here's a Little Token of Our Appreciation:

$500 OFF Any New KIA!

KIA MOTORS The Power to Surprise™

AUTOSPORT

1801 Box Road, Columbus, GA

*QUALIFIED BUYERS. ALL REBATES AND DISCOUNTS INCLUDED IN SALE PRICE, TAX, TAG, WRA FEE, AND TITLE. VEHICLES SUBJECT TO PRIOR SALE. ART MAY VARY. DEALER NOT RESPONSIBLE FOR TYPOGRAPHICAL ERRORS. OFFERS DON'T COMBINE. OFFER EXPIRES JULY 21, 2008.

THE BAYONET
FRIDAY, JULY 18, 2008

COMMUNITY

Take a van instead C5

Babysitting class set for July 26

THE BAYONET
Rachel L. Watkins

The Red Cross will offer a babysitting class from 9 a.m. to 4 p.m. July 26 at Building 2626, Soldiers' Plaza.

Esabel Sumlin, babysitter instructor, wants to make sure babysitters are prepared for any situation.

"This training could save a child's life," she said. "My goal is to make sure the babysitters can be calm and collected during an emergency."

Students will learn how to perform CPR and the Heimlich maneuver and what to do if a child chokes, drowns, gets burned or swallows poison.

"The child's safety is first — that's what I emphasize to the students," Sumlin said.

Students will also learn how to hold and burp a baby and how to change a diaper.

Each child will receive a babysitter's handbook, a first aid kit and a certificate for taking the class.

Youth 12 and older are invited, whether they have babysitting experience or not, Sumlin said.

The class costs $38 per person and participants must register by July 25. For more information or to register, call Sumlin at 706-545-5194.

Relax, biking doesn't have to be 'serious'



Cheryl Rodewig
Dell McMullen, left, and Shirley Jaeger commute two hours every weekday from Columbus to Fort Benning. They invite others to join them on their 9-mile ride on the Riverwalk.

THE BAYONET
Cheryl Rodewig

Two Fort Benning school administrators have proven that you can invest in your health and the environment without investing a lot of time or money.

Fort Benning Schools superintendent Dell McMullen and assistant superintendent Shirley Jaeger began riding bikes to work about a month ago. Neither had ridden in nearly two decades.

They take the Riverwalk twice daily on coaster bikes that cost less than $90 alongside "serious bikers" riding "serious machines" that set them back hundreds of dollars.

McMullen and Jaeger, they're just having fun. The savings in gas and the extra energy they feel — those are simply bonuses. Together, they bike for two hours most weekdays, about 18 miles round trip.

"It goes by so fast," McMullen said. "We feel like we're doing something good for ourselves and the environment, and it guarantees when you get to work you're in great mood, because you feel so alive. We love it."

The pair take the Riverwalk from the Trade Center in Columbus to their Fort Benning office.

Jaeger recommends the 15-mile Riverwalk. They share it with bikers, joggers and an abundance of wildlife. So far they have sighted rabbits, squirrels, armadillos and a fox, but they're keeping an eye out for alligators.

"When you come on the Riverwalk, it's wonderful," Jaeger said. "It's so beautiful and peaceful. We just feel relaxed."

McMullen parks her car at Jaeger's house, near the Trade Center, each morning and the two set out from there. But there are plenty of places to park by the Riverwalk, including Rotary Park, Rigdon Park, behind the Trade Center, at Oxbow Meadows and on Broadway.

Both women said they once had trouble fitting exercise into their schedules, but now they are more productive throughout the day, which more than makes up for the extra time it takes to commute.

McMullen said it has even helped her sleep better.

Commuting to work on two wheels is easier than people think, Jaeger said.

"We're not talking about serious biking here; we're just talking about enjoying the day," she said. "We ride side by side, and we talk all the way. It's just fun. Try it. Take it a little bit at a time and see what you can do."

McMullen and Jaeger plan to keep pedaling to work, even after school starts, and they welcome company.

"We would love to have a crowd. We promise you will be surprised how far you can go and how much fun it is," McMullen said.

For more information about the Riverwalk, call 706-653-4189 or 706-653-4190.



Photos by Rachel L. Watkins
John King, 7, watches his sister Whitney, 3, eat a chocolate covered cricket as he eats a cricket lollypop.

Oxbow's annual Insectival draws hundreds

Crickets taste like burnt popcorn.

Chocolate covered crickets taste like candy.

Cheddar-flavored mealworms taste like stale crackers.

Depending on who you asked, the critters served up at the Oxbow Meadows' Insectival were yucky or yummy or, hmm, not bad at all.

The ninth annual Insectival Sunday, which drew more than 400 guests, included a cricket spitting contest, a Madagascar hissing cockroach race and an insect expo, featuring the world's deadliest scorpion, tarantulas, ants and pond flies.

David Andreen, a Phenix City exterminator, offered cricket-spitting tips before competing in his second contest of the day.

"You gotta break the legs off so they don't get stuck in your mouth," he said. "It's also important to swish the bug in your saliva for about thirty seconds so you get some weight on him. Then roll your tongue and spit."

After four tries, Andreen won the contest after spitting 29 feet, 9.5 inches — less than one inch shy of the world record.

Rachel L. Watkins

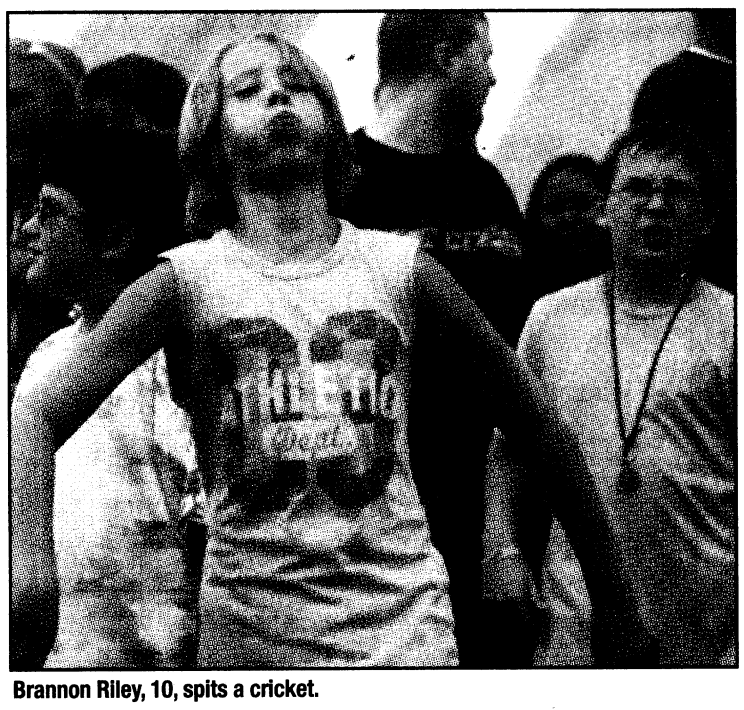

Brannon Riley, 10, spits a cricket.



Cheryl Rodewig
Personnel choose books for the 12-hour flight to Iraq Friday. Vietnam veteran Ken Sines distributes the books every week.

Retired Soldier still part of the team

THE BAYONET
Cheryl Rodewig

Retired Lt. Col. Ken Sines said he wants to remain "part of the Soldier team." The Vietnam veteran has served with the Directorate of Combat Developments on post for several years, and now, at 73 years old, he supports personnel deploying through the CONUS Replacement Center.

As an Association of the United States Army volunteer, Sines distributes free books, Bibles, exercise bands, inflatable pillows, eye masks, playing cards and other donated items for CRC Soldiers and civilians who deploy out of Freedom Hall.

"Week in, week out, every Friday, Ken is there," said retired Lt. Col. Steve Hesler, AUSA chapter vice president for programs.

Hesler and Sines started meeting outgoing CRC flights in 2003. By 2006, Sines had committed to be at the airfield every weekend.

"It became his mission in life," Hesler said. "He's the epitome of the volunteer. He feels like the Soldiers are counting on him to be there. He doesn't want to let them down. He's continuing to support the Army. He wants to do it all."

See **Sines,** *C4*

Community CALENDAR

ON POST

SCHOOL AND SPORTS SCREENINGS

Martin Army Community Hospital is offering free school and sports screenings from 8 a.m. to 2:30 p.m. Saturday and Aug. 9 and 23. Eligible participants are Tricare Prime patients from 4 to 18 years old who are attending school for the first time in Georgia or Alabama or who will be participating in sports. Patients must have their immunization records and military ID cards.

To schedule an appointment, call 706-544-2273.

MARRIAGE STUDY

Active-duty Soldiers and spouses are needed for a study on Army marriages. Couples can earn money for participating. For more information, visit www.armymarriageproject.com or call Deb McCrainie at 706-505-7770.

FREE SUMMER LUNCH PROGRAM

Fort Benning Schools will offer a free summer lunch program for children 18 and younger.

Lunches are available at Faith Middle School, McBride and Wilson Elementary schools from 11 a.m. to 1 p.m. Monday through Friday. Adults can eat for $3 per meal.

THRIFT SHOP

The Fort Benning Thrift Shop needs volunteers. It is open from 10 a.m. to 2 p.m. Tuesdays, Wednesdays and Thursdays.

For more information or to hear a list of items being accepted for consignment, call 706-687-4830.

ENGLISH CLASSES

Free English classes are offered from 6:30 to 9 p.m. Mondays and Wednesdays at the Western Hemisphere Institute for Security Cooperation, in Room 219. For more information, call 706-545-4562.

ESC WEDDING AND FORMAL GOWNS

New wedding gowns, formal dresses and shoes are available for purchase to all military and family members at the Enlisted Spouses' Club. Wedding dresses are $75, formal dresses are $30 and shoes are $10.

ESC meets at 6:30 p.m. on the first Tuesday of each month in Room 139, Building 1677, near the Tax Center and Santa's Castle. Free child care is provided. Spouses of enlisted Soldiers of all ranks are invited.

For more information, call 706-221-8059 or e-mail fortbenningesc@yahoo.com.

SAYERS LIBRARY

Sayers Library on Main Post hosts a number of meetings for readers of all ages.

For young readers and pre-readers there is the Pre-school Story Hour at 11 a.m. Tuesdays. The next Family Fun Time, which is monthly on a Sunday, is Aug. 3, featuring Mouse and Cookie. The dates and characters are determined by Barnes and Noble. The Sept. 7 event features Clifford, the Big Red Dog

Adults are invited to join the Let's Talk Books, Brown Bag and Benning Book Club discussion groups. For a schedule of meetings, call 706-545-8932.

KEYSTONE CLUB

The Girls and Boys Clubs of America Keystone Club meets at 5 p.m. every Wednesday at the CYS Youth Center. All teens are invited. For more information, call 706-545-3070.

TOT TOWN

Tot Town offers Afternoon Benning Buddies from 1:30 to 4:30 p.m. for preschoolers. For information on enrollment, call 706-689-8698.

HEALTH CLASSES

The Family Medicine Clinic offers Tobacco Cessation classes from 3 to 4 p.m. Wednesdays. For more information, call 706-544-1805.

The Behavioral Health Clinic offers Anger Management Classes from 9 to 11 a.m. Tuesdays and Thursdays. For more information, call 706-544-3590.

The Enhanced Care Team offers Tobacco Cessation classes from noon to 1 p.m. Wednesdays. For more information, call 706-544-5159.

The Nutrition Clinic offers Active Duty weight loss classes at 8 a.m. Wednesdays and Heart Healthy classes at 10 a.m. Thursdays. For more information, call 706-544-1542.

FIRST STEPS PROGRAM

Volunteers are needed for the First Steps Program at Martin Army Community Hospital. It is a program that helps parents adapt to life after having a child.

For more information, call Carolyn Harris at 706-544-2020.

CAREER ADVANCEMENT ACCOUNT GRANTS

CAA provides up to $3,000 per year for two years for eligible spouses who have a high school diploma, GED or some college, one year remaining at Fort Benning and two years remaining on current enlistments.

Soldiers must be privates to sergeants, or second lieutenants to captains.

The funds can be used to complete post-secondary training or at any of Georgia's two-year community and technical colleges. The grant can also be used for training that will lead to a state-approved credential or license such as an approved certificate from a continuing education program or approved education service provider.

To schedule an appointment, call 706-545-7397 or go to the Army Education Center at Building 2602, Soldiers' Plaza. For more information, call 800-342-9647.

OFF POST

CHATTCO SCHOOL SCHEDULES

Chattahoochee County High School ninth and 10th graders can pick up their school schedules from 8 a.m. to 3 p.m. today at the school.

If students can't pick up schedules today, they can pick them up from 8 a.m. to 3 p.m. Monday through Friday at the school. For more information, call 706-989-3678 or 706-989-3774.

ALTRUSA BOOK DRIVE AND SALE

The Literacy Alliance will sponsor a book drive. Drop off any new or gently used books at barrels located at McDonalds in north Columbus and McDonalds at Stadium Drive and Summerville Road, Phenix City. Other locations include three local MEA credit unions.

The donated books will be sold at the Altrusa book sale which starts August and runs until Labor Day at Daniel Educational Facility, 1042 Manchester Expressway.

For more information, call 706-748-2610 or go to www.theliteracyalliannce.org.

WWII ORAL HISTORY

Georgia Public Broadcasting will present a World War II Veterans Oral History Project.

The project documents the stories of the World War II generation through first-hand accounts to preserve their legacy for younger generations. It can be viewed at www.gpb.org/wwii.

CORPS DE BALLET LUNCHEON

The Corps de Ballet will present a kickoff luncheon, which includes a fashion show, Sept. 8 at the Ritz-Carlton in Buckhead, Ga. Tickets are $115 per person. For more information, call 404-831-8677.

FREE SWING DANCE

There will be complimentary swing lessons from 6 to 7 p.m. and a dance from 7 to 10 p.m. Friday at the Elizabeth Bradley Turner Center's Founder's Hall in Columbus.

Sheila Judah will be the DJ, and there will exhibitions from several experienced dancers. No entry fee is required. Sodas and water will be available for purchase.

For more information, call 706-507-8070 or visit conted.colstate.edu.

VFW INTERNET CAFE

The VFW Post 5180, located in Seale, Ala., has started an Internet cafe, free of charge, for the families and friends of deployed troops. Plans include a live Web cam at the site. For more information, send an e-mail to mcraig5180@gmail.com.

MILITARY FAMILY SUPPORT GROUP

Auburn University Psychological Services Center will sponsor a military spouse support group for adults and children. The group meets from 5:30 to 7 p.m. every Tuesday in the Haley Center, Room 1121, at Auburn University. The group is for families with deployed or soon-to-be deployed Soldiers.

For more information, call Natalie Heidelberg at 334-844-4889 or e-mail her at heidenf@auburn.edu.

ROSIE THE RIVETER ASSOCIATION

The Columbus American Rosie the Riveter Association chapter invites women who worked or volunteered from 1941 to 1945 during World War II to join their organization.

Women eligible to become Rosies could have worked in industries supporting the war, war-related organizations, and occupations normally held by men, or they could have grown victory gardens, collected materials, rolled bandages, and served with the USO and Red Cross.

Female and male descendents and husbands of Rosies are also eligible for membership.

To join the Columbus/Phenix City American Rosie the Riveter Association chapter, call Jonnie Clasen at 707-689-0153.

TEEN DEPLOYMENT ADVICE

The Military Child Education Coalition will print a publication about teenagers' experiences with the deployments of loved ones.

MCEC is looking for input from individuals 12 to 20 years old who have had a loved one deployed since 9/11.

Family members of all services are encouraged to complete a questionnaire at www.nmfa.org/teen.

For more information, call Joan Barrett at 816-746-7966 or e-mail her at joan.barrett@militarychild.org.

IRAQ STAR

Iraq Star is a publicly funded nonprofit organization that provides reconstructive surgery to disfigured American Soldiers upon their return from Iraq or Afghanistan.

Iraq Star has 142 board certified plastic and reconstructive surgeons in 38 states offering their services free of charge. The organization provides transportation, hotel accommodations, food, medical supplies and medications.

Angel Flight flies Soldiers to and from their surgery when located within 300 miles of their surgeon.

For more information go to www.iraqstar.org or call 760-568-4039.

OPERATION OPEN ARMS

Operation Open Arms is a network of businesses and community organizations working together to offer complimentary vacation services such as lodging, dining, fishing charters, sailing trips and more to active-duty military on temporary leave from a foreign duty station and vacationing in southwest Florida. Military personnel and their family members are personally responsible for contacting and making all hotel, fishing and other reservations after viewing the OOA Web site at www.OperationOpenArms.com.

All offers are subject to availability. Complimentary services are available only to active-duty military on temporary combat leave with orders to return to combat; serving in a foreign duty station and on two week leave; or returning to a combat zone without being offered a combat leave, such as with U.S. Marines.

Military ID, leave form and official orders are required.

WWW.VETERAN.COM

U.S. military veterans can keep in touch with their friends and former comrades through an online community at www.veteran.com.

For more information, go to www.veteran.com or call 813-997-9636.

HIRE A HERO

Hire a Hero is a nonprofit organization that uses online social networking tools to help the military community adapt to the civilian sector.

For more information, go to www.hireahero.org.

COMMUNITY BRIEFS

Send event information to lori.egan@us.army.mil. Please include your name and contact information.

Take time for yourself.



Our experienced and friendly staff look forward to discussing the very best products and procedures that can take years off your appearance. You'll look great and feel great!

- Silk Peel Dermal Infusion • Chemical Peels
- Micro Laser Peels • Skin Rejuvenation
- Laser Hair Removal • Laser Vein Treatment
- BOTOX® Cosmetic and Treatment for Migraines and Excessive Sweating
- Juvederm, Perlane, Restylane, Radiesse® and Sculptra
- Environ Skin Care Products • Obagi

Call 706-327-5547 for a consultation.



Columbus Plastic & Cosmetic Surgery Clinic

Thomas A. Cochran, Jr., M.D. • Richard H. Wilson, M.D. • Sumanth Pagadala, M.D.

2200 North Avenue • Columbus, Georgia 31904 • www.plasticsurgeryga.com

20/20 EYECARE

TRICARE APPROVED! We File All Paperwork! No Referral Needed!

WE ACCEPT TRICARE! Tricare Prime covers a comprehensive eye exam every year! Call for an appointment today.

SAME DAY SERVICE/OPEN 7 DAYS A WEEK

706-507-EYES

Exams for Eyeglasses • Contacts • Ocular Diseases • Night & Weekend Appts. • Walk-Ins Welcome

TRICARE • VSP • VCP • MEDICAID • MEDICARE

BC/BS • UNITED HEALTHCARE • WELLCARE • AVESIS

Dr. Smitesh J. Patel

2501 Whittlesey Blvd. Ste. A

Columbus, GA

WALK-INS WELCOME

In front of Lowes at the interstction of Vetearns Parkway & Whittlesey Blvd.

Huge Selection of Designer Frames • Eye Glasses From $59.99

To Our Military Family:

10% Off all Items

Entrance, Batting Cages, Food

(Must Bring ID)

Call for Party Deals!

Hours:

Mon-Thurs: 12-10pm

Fri & Sat: 10am-10pm

Sun: 12-8pm

Come enjoy the Largest Indoor Inflatables

Video Games (Wii & XBox 360) on Large Projection Screen

7-Stall Batting Cages & Go-Karts (coming soon) in Columbus.

JUMPIN JAX

6220 Milgen Rd. Columbus, GA 31907

(Next to Whisperwood Apts)

(706) 568-0795 / 568-0769

Not feeling like yourself?

Is there relief from hot flashes, night sweats, insomnia and vaginal dryness?

These symptoms can be linked to a hormone imbalance. With the help of Bio-Identical Hormone Replacement Therapy and nutritional supplement support we can help you regain the balance in life you want and deserve!



WISH

The Women's Institute for Sexual Health

Call today for your appointment!

(706) 324-7700

www.harperurology.com

BIRTHS

BOYS

Jorge Miguel Gurrola Jr.
born June 27 to Capt. Terri and Sgt. Maj. George Gurrola

Hagen Michael Matthews
born June 28 to Mary and Capt. Jeff Matthews

Huckleberry James Easter
born June 28 to Angie and Staff Sgt. Brent Easter

Ellis Cole Currie
born June 30 to Allyson and Sgt. 1st Class Vaughn Currie

Thomas James Sawyer
born June 30 to Krystle and Spc. Thomas Sawyer

Brandon Gordon Kidd
born July 3 to Tabitha and Capt. Christopher Kidd

Michael Gerard Goldner
born July 3 to Becky and Capt. Edward Goldner

Wyatt Ray McCombs
born July 5 to Tiffany and Spc. Zachery McCombs

Jakope Nasir Dansby
born July 6 to Lakesia and Spc. Justin Dansby

Devynn Christopher Hopkins
born July 8 to Carrie and Staff Sgt. Daniel Hopkins

Daniel Michael Wallsten
born July 9 to Mary Grace and Capt. Gregory Wallsten

GIRLS

Elizabeth Jeanein Benner-Guerrero
born June 28 to Christian Benner and Jose Guerrero

Ariella Esparanza Guerra
born June 28 to Jaime and Staff Sgt. Arthur Guerra

Shantel Alecia Buggs
born June 30 to Olga and Spc. Michael Buggs

Rilynn Nichole Smith
born June 30 to Melissa and 1st Sgt. Christopher Smith

Lily Erin Schmidt
born July 2 to Nicole and Sgt. Jonathan Schmidt

Kiya Elizabeth Daniel
born July 5 to Jessica and Spc. Thurman Daniel

Kylie Madison Legg
born July 5 to Maria and Staff Sgt. Jeremy Legg

Sophia Grace McClain
born to Angelica and Capt. Brian McClain

— Martin Army Community Hospital

ASK THE JUDGE

OFFICE OF STAFF JUDGE ADVOCATE
Anthony Tempesta

Q: My ex-wife and I have decided to reduce the amount of child support I am paying each month. Can JAG help me?

A: The answer depends on how the monthly child support obligation has been determined. If there is an oral or written agreement between the parties, such agreements can usually be modified by mutual consent.

A written agreement is always better than an oral agreement, because the terms of a written agreement are clearly set out and there is no room for misunderstanding.

Because you said your ex-wife however, which means there was a divorce action, the issue of child support was probably addressed in a court order.

Once the court has issued an order, the order stands until such time as it is changed by another court order. If the parties agree to change the child support amount therefore, they need to go back to court and get an amended order.

Many people complain that this is an expensive burden and say that they should simply be able to adjust court-ordered child support if they both agree.

Unless the court order gives the parties the ability to modify terms amongst themselves — and they almost never do — the party who stops paying what the court ordered is technically in violation of a court order.

This can lead to legal difficulties such as a contempt of court action, wage garnishment and seizure of your income tax refund.

The Legal Assistance Division cannot prepare court orders, but can discuss the matter with you.

To schedule an appointment, call the Legal Assistance Division at 706-545-3281.

Martin Army Community Hospital Offers Free School Screenings

Martin Army Community Hospital is offering school and sports screenings on 19 July, 09 August, and 23 August 2008 from 0800-1430. Eligible participants are TRICARE Prime patients aged 4 to 18 years who are attending school for the first time in Georgia or Alabama or who will be participating in sports. Eligible patients are required to have their immunization records and Military Identification Card. It is also required that eligible participants taking part in this service schedule an appointment by calling 706-544-CARE(2273) as walk in appointments are discouraged.

For more information, please contact Martin Army Community Hospital Family Medicine at 706-544-CARE(2273).

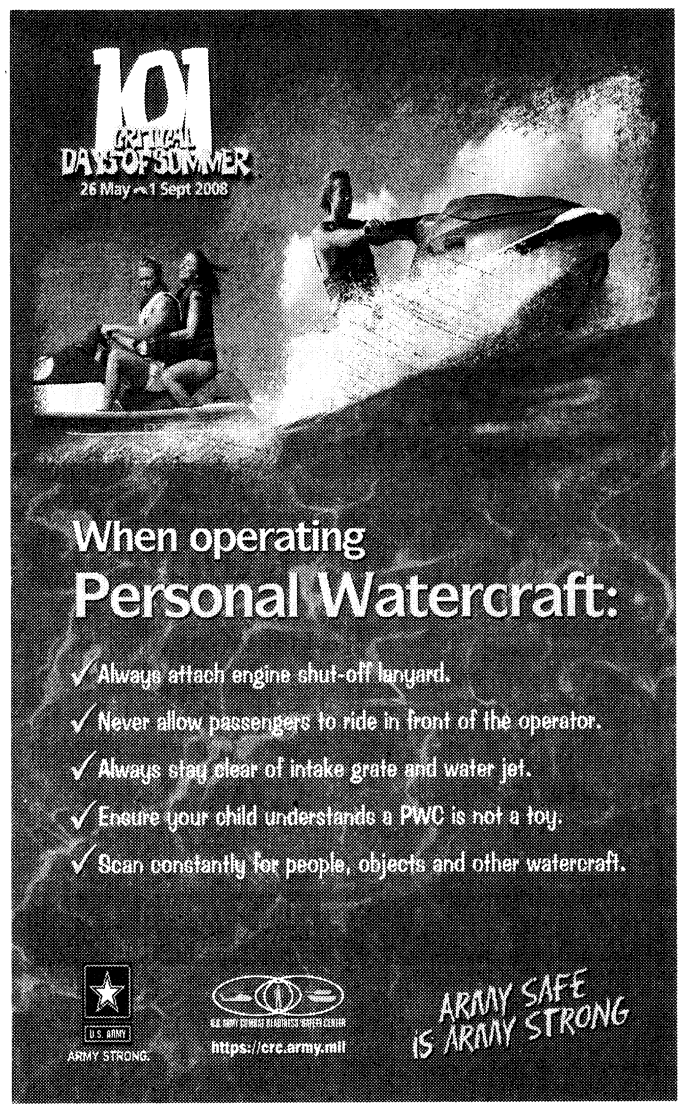



GOT AD?
706-317-2106

GOT STORY?
706-545-4622

GOT EVENT?
706-545-4622

If you would like to place an ad or share your news with The Bayonet please call the phone numbers listed above. Deadlines to get advertisements or event listings into The Bayonet are Fridays at noon before the publication date.



Fish on!

Jacquan Crawford, 11, finds a spot away from the crowd Tuesday during Family Fishing Night at Russ Pond.
Jacquan was one of 40 children who participated in the event, which was hosted by DFMWR's Outdoor Recreation.
The next Family Fishing Night, open to children ages 15 and younger, is Aug. 12.
Outdoor Recreation supplies free bait and poles while supplies last.
To reserve bait and poles, call 706-545-9636 and register by Aug. 11.







PUT YOUR CAREER FRONT AND CENTER

Wherever in the world you're stationed and whatever career path you choose to follow, Troy University is here to serve and help you advance through the ranks.

For more than 50 years, Troy University has supported the military community, offering flexible and convenient degree programs online and on-site at installations and civilian sites throughout the U.S. and abroad.

TROY offers accredited undergraduate and graduate degree programs in business, management, criminal justice, international affairs, public administration, human resources, computer science and sport and fitness management to name a few.

Troy University has always been here for you and will continue to serve you locally and around the world.

TROY UNIVERSITY
A future of opportunities.

Civilian and Military welcome.

706-689-4744
troy.edu
benning@troy.edu

Turn your military experience into college credit. Call to find out more information.

Sines: Gives books to departing CRC personnel

Continued from C1

Sines loads and unloads more than 1,000 paperbacks every Friday.

Personnel take about 250 books with them each flight, and Sines replaces these with as many popular titles as possible. He also seeks inexpensive or donated books for distribution.

"He has been an unsung hero who just took it on his own to say goodbye to Soldiers on their way to Afghanistan or Iraq," said Carl Pignato, a former coworker. "I think it's his way of saying thank you for their service."

Pignato said he was inspired by Sines' dedication.

"He's always been a standup, true professional officer," he said. "He's been retired for some time, and yet he's still trying to make a difference. Whether it's at 9 o'clock at night or 3 o'clock in the morning, Ken Sines is out there. He's doing it because he cares about Soldiers, and he feels it's the right thing to do. And I think that's an inspiration — to make that kind of caring sacrifice, to still be out there. He didn't walk away. He still cares."

Sines said what he does isn't much, but it's something he plans to continue until the last flight comes home.

"They need somebody to be responsible and to be here for the troops," he said. "I'm retired Army, so I help them any way I can."

He talks with anyone who comes to his stand. He also helps them sort through the books for specific authors, titles and genres.

Personnel often wait several hours in Freedom Hall before boarding their flight. That's the time to be there, Sines said.

"When he's down there the Soldiers have already said goodbye to the their families," Hesler said. "All the hugs are done, the cheers, all the farewells, the tears are done. They're Soldiered up. They have their game faces on. They don't expect to see anyone down there seeing them off."

That's when Sines is proud to show his appreciation for their service.

"They deserve it," he said. "And it's a good feeling. It makes me feel alive. There's no question about it. It makes you feel like you're part of them again. Camaraderie, I guess you'd call it. It's just the military family you're a part of. You have a church family, you have a military family and you have cousins and uncles. It's all part of being an American."

Cheryl.Rodewig@militarynews.com



Register Now For the New School Year!

Active Duty Moms and Dads receive a 5% Military Tuition Discount!

- Growing Room®'s Hours: (Man. Exp.) 5:30 a.m. to 6:30 p.m.
- Growing Room® Too's Hours: 6:30 a.m. to 6:30 p.m.
- Enrollment is accepted for children, ages 6 weeks through 12 years old.
- Our new **Character Education Program** focuses on honesty, respect, kindness, gratitude, self-control, patience, responsibility and citizenship.
- Our "Growing Up On Our Block" language-based curriculum includes weekly themes, letters, colors, concepts, skills, computer instruction, field trips, phonics, reading, writing, math, science, a broad introduction to the arts, classic children's literature, family-style dining and instruction in self-help skills.
- A Beka phonics program offered in all 2, 3, and 4 year old preschool classes.
- Video Security in all classrooms
- Extracurricular programs include Spanish, Music Enrichment, Dance Classes (ballet, tap and jazz), Cheerleading and Tumbling.
- Safe, solid rubber playground surfacing provided to reduce injuries during outdoor play.
- Before and After-School Program includes transportation to and from many public and private schools in the Columbus, Phenix City and Lee County area.

Growing Room
CHILD DEVELOPMENT CENTERS
Since 1989

For enrollment information, call Vicki Jordan at 706-596-1510 or stop by for a tour of our state-of-the-art schools!

The "Original" Growing Room
1200 Manchester Expressway • 706-596-1234

Growing Room Too
6110 Bradley Park Drive • 706-653-0088

Winner of the 2008 Reader's Choice Award

Please see our new website!

www.growingroomusa.com

TRANSMISSION EXPERTS N' MORE

5870 VETERANS PARKWAY
NORTH COLUMBUS
706-561-8993

ASK ABOUT OUR MILITARY DISCOUNT

We repair Foreign or Domestic Cars & Trucks

- Timing Belts
- Brakes
- Oil Change
- ABS
- Clutches
- Fuel Injection
- Tune-ups
- Fuel Pumps
- Transmission
- CV Shafts
- No Start
- Hard-to-Start
- Motors
- Air Conditioning
- Belt Replacement

Transmission Tune Up
INCLUDES:
- Change Transmission Fluid
- Clean Screens (If Applicable)
- Remove Pan & Road Test

ONLY $18.95
TRANSMISSION EXPERTS N' MORE
With coupon only.
Not good with other specials. Expires 07/25/08

WARNING!
Engine Check Light On?
Stop In Today & We'll Check It Out & Tell You What's Wrong For FREE!
TRANSMISSION EXPERTS N' MORE
With coupon only.
Not good with other specials. Expires 07/25/08

BRAKE SPECIAL
FRONT DISC BRAKE SPECIAL INCLUDES:
- Install new front disc brake pads
- Perform complete brake inspection
- Test drive vehicle

Free Brake Inspection! ONLY $89.95 Most Cars
TRANSMISSION EXPERTS N' MORE
Limit 1 per customer. With coupon only.
Not good with other specials. Expires 07/25/08

60,000, 90,000, 120,000 MILE SERVICE
Includes:
- Tune Up
- Oil Change
- Replace Oil Filters
- Replace Fuel Filters
- Replace PCV Valve
- Replace PVC Filter
- Coolant Flush & Fill
- Brake Inspection
- Transmission Svc. (Does not inc. valve belts on some cars)

$169.95
Most 4-cyl. engines. Our service maintains your manufacturers warranty. 6-cyl. $10 additional. 8-cyl. $20 additional. Most Cars & Light Trucks with coupon.
TRANSMISSION EXPERTS N' MORE
Not valid with other offers • One coupon per customer please • Coupon must be present • Expires 07/25/08

Towing With Repairs • 24-hour Emergency Service
Pre-Check before repairs are made
All Work Warranty



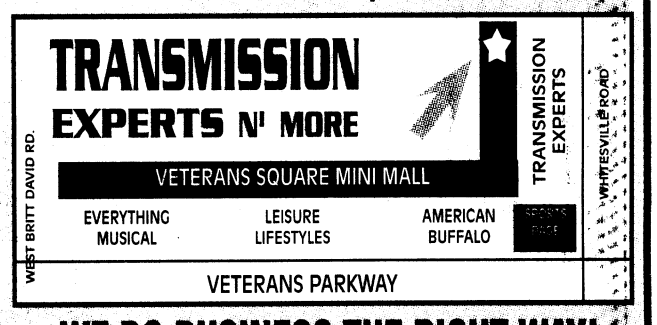

WE DO BUSINESS THE RIGHT WAY!
WE GIVE YOU REAL MONEY SAVINGS!
To better serve you, call for appointments or questions 24/7.
706-561-8993

Commuting by vanpool saves money, eases congestion

THE BAYONET
Cheryl Rodewig

"About 264 miles to the gallon: you can't beat it," said Bill Hogue, who commutes 72 miles round trip from Waverly Hall, Ga., to Fort Benning Monday through Friday.

His personal vehicle, a Ford F-150 SuperCrew, doesn't get that kind of mileage, but the white van he drives every day, carrying 12 other passengers, does. It replaces 13 vehicles that would otherwise be out on the road, he said.

Hogue joined the DoD vanpool a few weeks ago. The financial gain was his biggest incentive.

"It was a no-brainer," he said. "You can save on gas, save on insurance, save on wear and tear on your vehicle and cut down on the mileage of your vehicle. I was spending at least $600 a month on gas, so it was an automatic savings of almost $480. It's a win-win situation any way you look at it."

Hogue, an Army contractor with the Maneuver Center Realignment Coordination Cell, now spends about $120 on gas and his share of the van rental each month.

Military personnel from all branches and DoD Civilians are eligible to save even more money through the Army Mass Transportation Benefits Program.

Through this program, virtually all expenses of the commute are paid, said Peter Lukken, Fort Benning's sustainability planner. Participants receive vouchers every month for up to $115. The voucher is turned in to Enterprise to pay for the van and any leftover money takes care of the gas.

Lukken uses the vanpool and has reduced his driving costs considerably. It's also an enjoyable ride, he said.

"I used to never have time to read the paper," Lukken said, "and now I get to read it every morning or catch up on work or plan for the day. It's a much less stressful commute. I can't imagine anyone being displeased with it. By the end of the month, we expect to have six vans running, and by the end of the year, as many as 20 to 25."

As the installation transitions to the Maneuver Center of Excellence, more vehicles will be coming on post, and vanpooling is a smart way to limit congestion, Lukken said.

Fewer vehicles also means fewer accidents, said Hogue, who makes two stops on his route, one at the Methodist church in Ellerslie, Ga., and another at the new Wal-Mart near J.R. Allen Parkway in Columbus. Both the church and Wal-Mart agreed to allow commuters to leave their cars in the parking lot for the day.

While his vanpool accommodates a 7:30 a.m. to 4:30 p.m. work schedule, Hogue encourages other Fort Benning personnel to sign up for a vanpool that works for them. Vanpools originate from Opelika, Ala., Fort Mitchell, Ala., Russell County, Harris County and Americus, Ga. More are planned for the near future, including one from Newnan, Ga., and LaGrange, Ga.

Log on to https://warrioruniversity.army.mil, access the vanpool forum and post your commuting needs. Vanpool coordinators do their best to match up commuters with an appropriate van, Hogue said.

For more information, visit www.asafm.army.mil/rabp/masstrans or call Lukken at 706-545-1812.

"It's a really good deal," Hogue said. "Once people realize the (potential) savings, it's only going to get bigger."

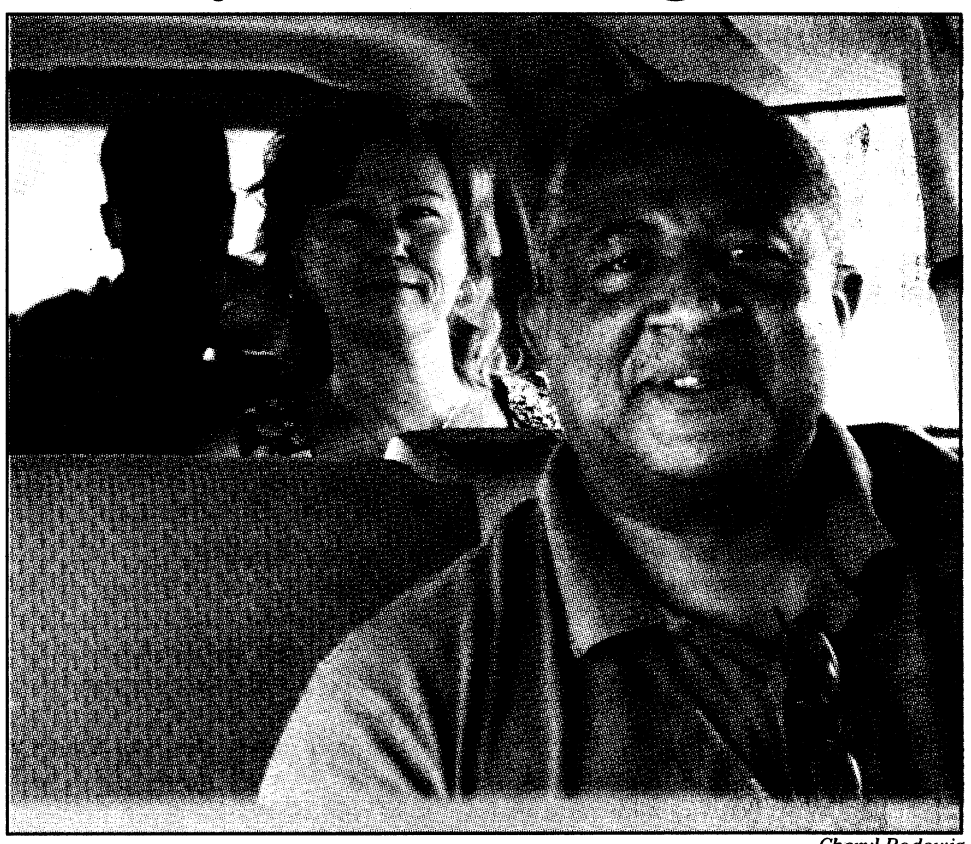

Cheryl Rodewig

Terry Legette, Theresa Williams and Charles Henry prepare to leave Infantry Hall, with Bill Hogue as their driver, for the commute home July 10. By being part of the DoD vanpool, they save money on gas, reduce traffic congestion and help improve community air quality.

"You can save on gas, save on insurance, save on wear and tear on your vehicle and cut down on the mileage of your vehicle. ... It's a win-win situation any way you look at it."

— Bill Hogue

Green commuters have a guaranteed ride home for emergencies

THE BAYONET
Cheryl Rodewig

People who vanpool, carpool, bicycle or walk to work are helping the environment and making the roads safer for everyone. Now, green-minded commuters have a safety net in case an emergency requires them to leave work in the middle of the day.

The Guaranteed Ride Home program, part of the Georgia RideSmart initiative, allows commuters five free rides home or to their car annually for an unscheduled event.

Examples include unexpected and mandatory overtime or a medical emergency involving the commute partners or immediate family members. Situations related to vehicle failures, appointments and inclement weather are not covered under the program.

After commuters fill out the GRH application at www.myridesmart.com, they are eligible to use the program. In Columbus and Fort Benning, they can call 87-RIDE-FIND to have an Enterprise rental car dropped off at their place of business.

RideSmart is sponsored by the Atlanta Regional Commission, the Georgia Department of Transportation and the Federal Highway Administration. The Web site has many other features for everyone, regardless of commuting style. It features a ride matching service, real-time traffic reports, a commuting costs calculator and information on the Clean Air Campaign's commuter rewards program.

For more information about RideSmart, call 877-433-3463 or visit the Web site.

HIBACHI express
Fresh Japanese Food Fast
$4.99 Hibachi Chicken
Just The Way You Like It!

Appetizers
Spicy Chicken Wings..... $5.99
Eggroll..... $1.25
Veggie Eggroll..... $1.25
Crab Ragoons (6)..... $3.99
Asian Dumplings (6)..... $3.99

Soup & Salad
Onion & Mushroom..... $1.99
Plain House Salad..... $3.99
Chicken Salad..... $4.99
Steak Salad..... $5.99
Shrimp Salad..... $6.99
Homemade Hibachi Dressing, Ranch, Honey Mustard, Sesame Ginger, Blue Cheese, Raspberry Vinaigrette

Kids Meals
All kids meals served with fried rice
Fried Chicken Nugget.... $3.99
Fried Shrimp..... $3.99

Main Menu
All entrees served with fried rice, vegetables & sauce
Hibachi Chicken....Half $4.50
Whole $4.99
Hibachi Steak.....Half $4.99
Whole $5.99
Hibachi Shrimp.....Half $5.50
Whole $6.99
Hibachi Grouper.....Half $6.99
Whole $7.99
Hibachi Scallops.....Half $7.99
Whole $9.99
Steak and Chicken..... $8.99
Seafood Combo..... $10.99
Surf and Turf Combo.... $9.99

Tempura
All tempura served with fried rice, vegetables & sauce
Tempura Chicken..... $4.99
Tempura Shrimp..... $6.99

Teriyaki Rice Bowls
Chicken Bowl..... $4.50
Steak Bowl..... $5.50
Shrimp Bowl..... $6.50
Veggie Bowl..... $3.99

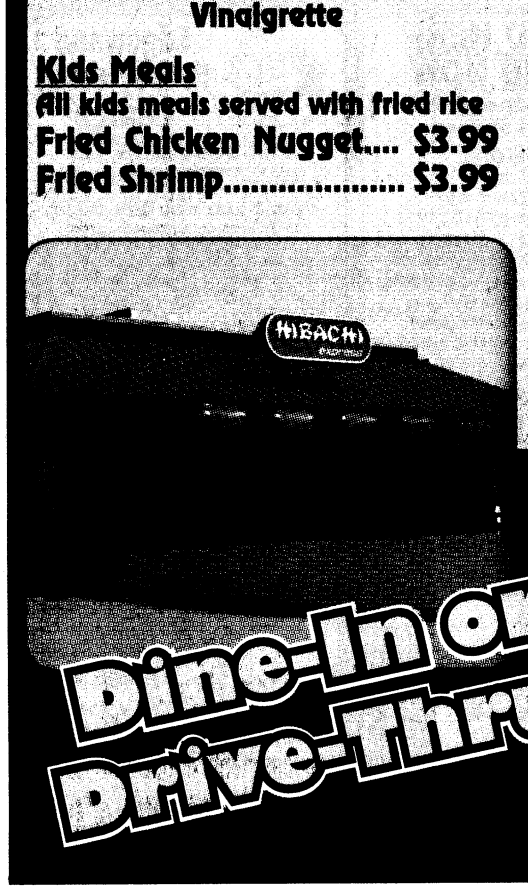

Dine-In or Drive-Thru!
Seconds From Main Post Gate!
3807 Victory Drive
Heritage Corners
706-687-8884

Independence Place APARTMENTS



Independence Place Welcomes You!
Call for our July Specials!

Resort Style Living
Fully Furnished Units
Flexible Leasing Options

The Place You Can Call Home

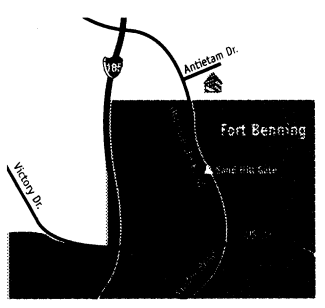

1534 Antietam Drive
Columbus, GA 31907
706-689-1026
Located ¼ mile from Sand Hill Gate

www.LiveAtIndependence.com

CHURCH BRIEFS

BILLY GRAHAM MINISTRY

The Billy Graham Evangelistic Association awards scholarships for active-duty service members and their families to attend a seminar at The Cove in Asheville, N.C.

A list of seminars and an application can be found at www.billygraham.org/thecove.

BIBLE STUDY FOR SPOUSES

A Bible study offered for military spouses will begin at 6:30 p.m. Aug. 20 at the St. Luke United Methodist Church Ministry Center at 301 Third Ave., Uptown Columbus.

For information and to register, call Rev. Sandra Henry at 706-327-4343.

A dinner with salad bar and dessert will be available starting at 5:30 p.m. Cost is $7 per adult and $3 per child.

Reservations must be made by calling 706-256-1017 by the Aug. 18 at noon. Attendees may pay at the door.

CLUB BEYOND

Club Beyond is a non-denominational ministry for Fort Benning students in grades 6 through 12.

The club offers Monday night Bible studies, club activities every Thursday for high school students and every other Thursday for middle school students, mission trips and summer camp opportunities.

For more information, call Steve Paquette at 706-681-8948.

MARRIAGE ENRICHMENT

The Family Life Center hosts marriage enrichment classes at 8:30 a.m. the first Friday of each month.

For more information, call 706-545-1760.

PROTESTANT WOMEN OF THE CHAPEL

PWOC meetings are held at the Infantry Chapel Annex. Free on-site child care is provided for children through age 10.

For more information about the group, send an e-mail to 4f4young@gmail.com or call 706-610-5559.

SUNDAY SCHOOL

Protestant Sunday School is 9:30 to 10:30 a.m. every Sunday at the Follow Me Chapel. Classes are for all ages. Infant care is provided and transportation is available on post.

For more information, call 706-545-7513.

CATHOLIC WOMEN OF THE CHAPEL

The CWTC meet from 6:30 to 8:30 p.m. every second Tuesday of the month at the Follow Me Chapel on Ingersoll Street.

For more information, call Jane Kuhbander at 706-689-6600.

SENSATIONAL SOLO

Sensational Solo Women is an outreach ministry for women who are single (even temporarily because of deployment).

For more information, e-mail Shirley Koop at shirleyjkoop@aol.com.

MILITARY COUPLES SUPPORT GROUP

Cascade Hills Church offers a military couples support group at 5 p.m. Saturdays in Room 219 at Cascade Hills. Child care is provided.

For more information or directions, call 706-327-5743, ext. 28, or visit www.cascadehills.com.

CATHOLIC RELIGIOUS EDUCATION

Faith Formation is 10:40 a.m. to noon every Sunday at Faith Middle School. Classes are available for adults and children 3 and older. Adults are asked to choose from three classes: Scripture Study, the Vatican II and the Faith Revolution.

Confirmation classes and Youth Ministry are held on the first and third Sunday of each month at the Follow Me Chapel. A Youth Mass will be celebrated at 6 p.m. the last Sunday of each month at the Follow Me Chapel.

For those inquiring about the Catholic faith, the Rite of Christian Initiation for Adults is held at 6:30 p.m. Thursdays at the Follow Me Chapel. A Baptism Preparation Class for parents wishing to have their child baptized in the Catholic Church will be held every other month.

Call for the schedule. The class is mandatory prior to the child receiving the Sacrament of Baptism. To register for a class or to volunteer, call 706-545-0045.

MASJID ABDULLAH BIN MAS'UD

The Masjid Abdullah Bin Mas'ud holds prayer at 1:30 p.m. Fridays. A women's Koran study is at 3 p.m. Saturdays and Arabic classes are at 2:30 and 5:30 p.m. Sundays. Masjid Abdullah Bin Ma'sud is located at 2342 South Lumpkin Road. For more information, call 706-687-9402.

THE CHURCH OF COLUMBUS

The church hosts a men's Bible study and discipleship training at 7:30 p.m. the first and third Tuesday of each month.

The Daughter of Zion Prayer for the Children is held at 7 p.m. the first Monday of each month. A ladies prayer group meets at 7:30 p.m. Tuesdays. Children's Church and Youth Services are held at 7:30 p.m. Wednesday during church Bible study.

For more information, call 706-571-0919 or visit www.thechurchofcolumbus.org.

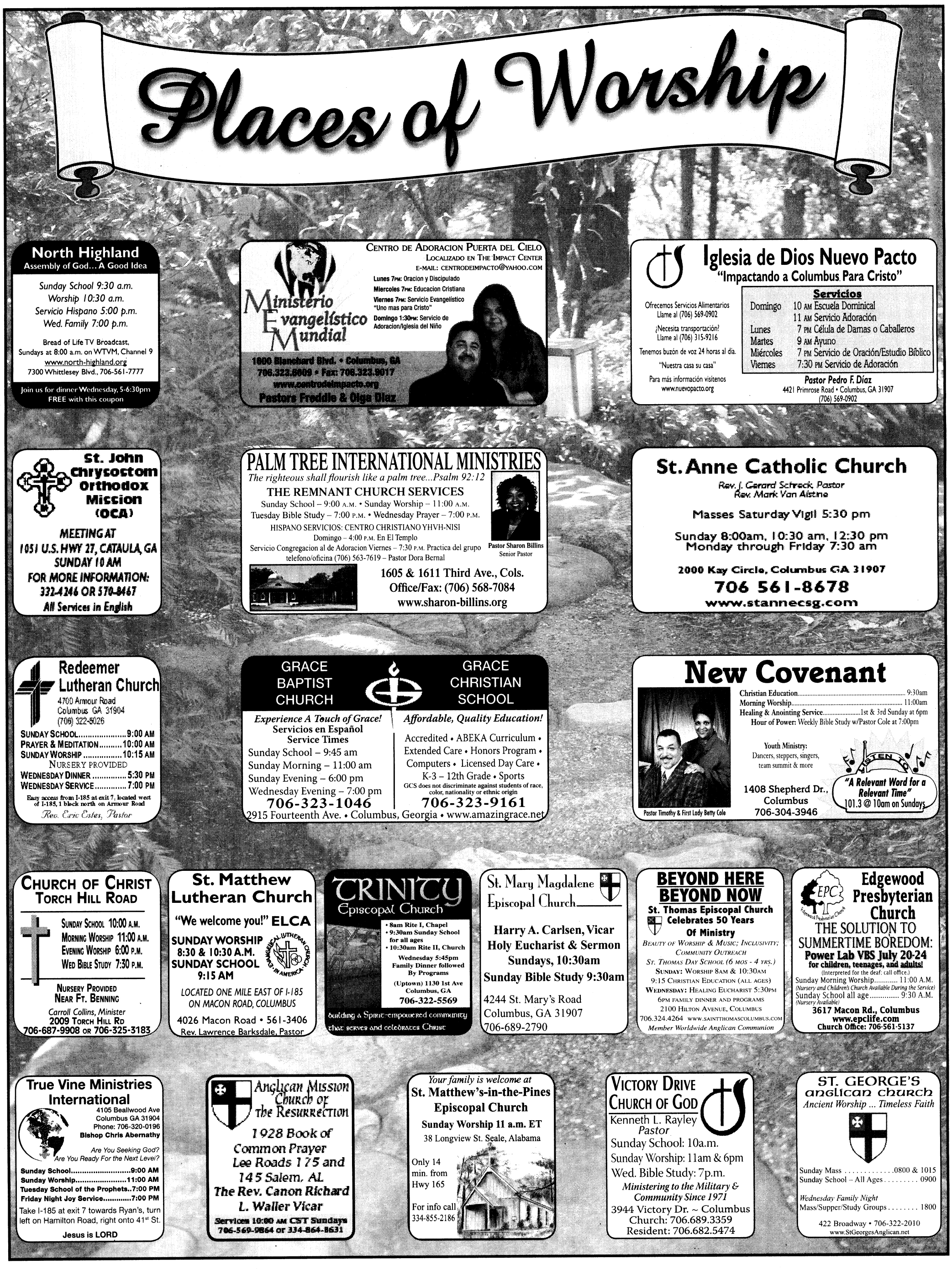

FORT BENNING RELIGIOUS SERVICES

PROTESTANT

SUNDAY

9 a.m.	The Infantry Center Chapel
9 a.m.	Airborne Chapel
11 a.m.	The Infantry Center Chapel
10:30 a.m.	Kelley Hill Chapel
11 a.m.	Follow Me Chapel, Main Post
11 a.m.	Sightseeing Road Chapel

WEDNESDAY

Noon	Follow Me Chapel

CATHOLIC

WEEKDAY MASS

Noon	Follow Me Chapel

SATURDAY MASS

4:30 p.m.	Follow Me Chapel

SUNDAY MASS

9 a.m.	Follow Me Chapel
5 p.m.	Martin Army Community Hospital

SUNDAY SPANISH MASS

12:15 p.m.	The Infantry Center Chapel

JEWISH

SUNDAY

8 to 9 a.m.	Regimental Chapel, Sand Hill

MUSLIM

SUNDAY DARUS ISLAMIYYAH

4 to 5 p.m.	Soldiers' Chapel, Sand Hill

FRIDAY SALAT-UL JUM'AH

4 p.m.	Soldiers' Chapel, Sand Hill

DENOMINATIONAL & SPECIAL EMPHASIS

SATURDAY WORSHIP SERVICE

8:30 p.m.	Seventh Day Adventists, Soldiers' Chapel

SUNDAY WORSHIP SERVICES

9 to 11 a.m.	Mormon, Treadwell Barracks, Classroom 2, Sand Hill
2:45 to 3:45 p.m.	Lutheran, Episcopalian, Soldiers' Chapel, Sand Hill

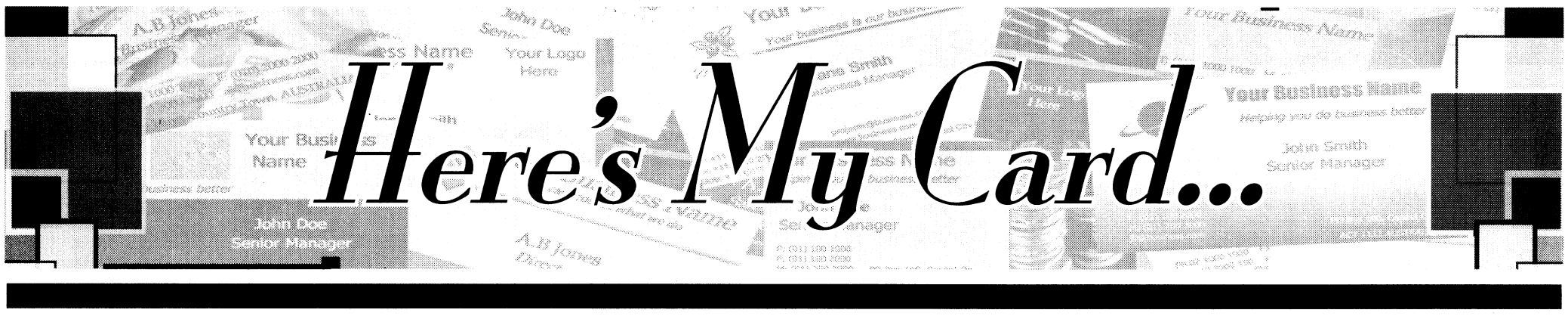

St. Mary Magdalene
MONTESSORI SCHOOL
4244 ST. MARY'S ROAD | COLUMBUS
Give your child a Montessori Education.
Enroll him/her in Columbus' only Montessori School.
Children learn at their own pace. Ages 2 1/2 - 4k.
OPEN ENROLLMENT. SPACE IS LIMITED.
Hours: 9-12 M-F
For more information, call 706.689.2942 or 706.689.2790 and ask for Nancy Holland.
Register Now!

Maximum Difference Cancer Plan
Benefits pay cash directly to you.
Benefits payable when confined to a U.S. government hospital.
Aflac
Kimberley Newman
Associate
An Independent Associate Representing Aflac
580.917.6488 cell • kimberley_newman@us.aflac.com

HEALTHY KIDS HAPPY MOMS
Ritu Chandra, MD
Board Certified Pediatrics
SAME DAY APPOINTMENTS FOR SICK KIDS
ACCEPTING TRICARE
SPECIAL INTEREST IN NEWBORN CARE, ADHD, ASTHMA
1610 STADIUM DR., SUITE 110, PHENIX CITY, AL • 334.664.0463 • MON-THURS 8-5, FRI 8-12

$6 military haircut
no appointment necessary
Silver Clipper
334-298-1999
1960-B Mullins Rd (LR 246)
Smiths Station, AL
(across from Terry's Grocery)
Mon-Fri 9-7 • Sat 8-2

The Smart Choice
PHENIX CHRISTIAN SCHOOL
Where Learning is Fun!
K-3 Thru 4th Grade
A Beka Curriculum
Extended Care
Reasonable Rates
Now enrolling for 2008-2009
ESTABLISHED IN 1984
Conveniently Located
Low Student to Teacher Ratio
Member of ACTS
3777 HWY 431 NORTH • PHENIX CITY, AL • 334-298-3588
A Ministry of First Assembly of God

The Best Value Under the Sun!
New Rooms with Great Rates
Complimentary Breakfast
Guest Laundry Room
DAYS INN NORTH – FORT BENNING
3452 Macon Rd.
For Reservations:
706-561-4400
www.daysinn.com/hotel/07227
or www.thebayonet.com
Days Inn

Nothing feels closer to home.
• Large Outdoor Pool
• Game Room
• FREE Wireless Internet
• FREE Internet Access in Lobby
• FREE local Calls
• FREE Continental Breakfast
• Commercial Rates Available for Fort Benning Contractors
"The Best Value Under The Sun"
DAYS INN-FORT BENNING
3170 VICTORY DRIVE
FOR RESERVATIONS CALL
(706) 689-6181
JUST 2 MILES FROM FORT BENNING GATE
Days Inn

BEST BRAIDS IN COLUMBUS
MAGGIE
PROFESSIONAL HAIR BRAIDING
CUSTOMER SATISFACTION IS OUR PRIMARY CONCERN.
PROFESSIONAL EXPRESS SPECIALIZING IN ANY KIND OF BRAIDS AT REASONABLE COSTS.
7 DAYS A WEEK
24 HR APPT WELCOME
WALK-IN WELCOME
2109 WYNNTON RD
COLUMBUS, GA 31906
706-320-9034
MICRO. FRENCH. KINKY TWISTS. FLAT TWIST. WEAVE. PIXY BRAID AND MANY MORE!

SUNSHINE & Banners SIGNS
Quality Signs Of All Kinds!
• Signs
• Banners
• Graphic Design
• Large Format Digital Printing
• Exhibits
• Vehicle Graphics
• Promotional Products
• Business Cards
3501 Earline Avenue • Columbus, GA
CALL FOR A FREE QUOTE
(706) 321-8883
"May The SON Shine On Your Business!"

Vincent J. Pasquarello, DMD
Family Dentistry
2751 Warm Springs Rd.
Suite B
Columbus, GA 31904
(706) 221-2824
(706) 221-2834
Military Families Welcome
New Patients Welcome
Now Accepting:
United Concordia/Tricare
Metlife · Cigna · Delta Dental
Convenient Hours

"Stop. Go. Pennzoil."
PENNZOIL
PENNZOIL 10 MINUTE OIL CHANGE
QUICK • CLEAN • CONVENIENT
Change Oil
Lube Chassis
New Oil Filter
Wash Windshield
Check: Air Filter
Tire Air
All Fluids
Wiper Blades
Vacuum Interior
Tire Rotation
and more!
706 324-7863
920 Veterans Pkwy.
No Appointment Necessary!

TRADE DAY
FLEA MARKET
At the Old Farmers Market
Grand Opening Special
Every Friday, Saturday & Sunday
• Over 200 Spaces Available
• New Merchandise
• Gently Used Items
• Fresh Fruits & Vegetables
• Collectibles & Antiques
706.570.4688 or 706.322.1060
318 10th Ave. • Columbus, GA

Just Because You Fear the Dentist Doesn't Mean Your Kids Have To...
Mark A. Lawrence, D.D.S., P.C.
Cephas V. Thomason, III, D.D.S.
Pediatric Dentistry
706-327-6262
3623 Calvin Dr.
Columbus
www.Kidzteeth.com
WOODRUFF ROAD
MANCHESTER EXPRESSWAY
CALVIN DRIVE
WARM SPRINGS ROAD
VETERANS PARKWAY
N

WHY WASTE FUEL?
We Do It All!
AUTO SALES
Affordable Used Cars
Bad Credit ~ No Credit
Financing Available
(Limited Time Offer)
Auto Repair • Auto Body • Used Parts
• Auto Glass • Dents & Rust
U-HAUL
Local & Long Distance
Miller's Automobile Sales
395 Brennan Rd. ~ Cols.
706-687-2277

Cool off at Monkey joe's parties play
with these savings...
$99 WEEKDAY PARTY PACKAGES AVAILABLE
*Pizza included for Weekend Party Packages
CALL 706-507-5480 TODAY TO RESERVE YOUR TIME

THE BAYONET
Published in the Interest of the Fort Benning Community
Shirley Hammock
Advertising Sales Representative
Landmark Military Newspapers of Georgia
506 Manchester Expressway, Suite A-8, Columbus, GA 31904
Office 706-317-2106 • Fax 706-317-2126 • Cell 706-329-1800
email: shirley.hammock@militarynews.com
Fort Benning's Only Authorized Newspaper ~ Home of the Infantry

KIM'S BOOTS n SHOES
SALES & REPAIR
We Sell Cool Boots for Hot Summer with Drainage Vents
Danner
Belleville
We Sell All Type Military Boots
•Belleville •Cororan •Rocky
•Altama •Matterhorn •Danner
•Wellco
MAIN POST MINI-MALL
Mon-Sat 9-6 • Sun 12:30-3
Sales & Repair • Resole & Modify Drainage Vents
(706) 689-2175

It's My Body.
Cosmetic Surgery of the Face, Breast and Body
JAIN PLASTIC SURGERY, P.C.
COSMETIC SURGERY CENTER
2522 WARM SPRINGS RD., COLUMBUS, GA 31904
(706)322-9313
DISCOVER THE POSSIBILITIES AT JAINPLASTICSURGERY.COM
10% MILITARY DISCOUNT

THE BAYONET
Published in the Interest of the Fort Benning Community
Denise Bowlin
Advertising Sales Representative
Landmark Military Newspapers of Georgia
506 Manchester Expressway, Suite A-8, Columbus, GA 31904
Office 706-317-2106 • Fax 706-317-2126 • Cell 706-593-9540
email: denise.bowlin@militarynews.com
Fort Benning's Only Authorized Newspaper ~ Home of the Infantry

FREE : Active Duty or Retired Military • Eligible Dependents • Active or Retired Civil Service

THE BAYONET

CLASSIFIEDS

5 Ways to Place a Paid Ad:

1) Go to www.thebayonet.com
2) Call The Bayonet at 706-317-2106
3) Fax The Bayonet at 706-317-2126
4) E-mail Phyllis.Wolf@militarynews.com
5) Walk-in: Mon-Fri. 8am-5pm

3 LINES FOR *ONLY* $10
($3.75 for ea. line after)
Deadline: Noon, Friday preceding publication date



DEALS ON WHEELS
4 WEEKS *ONLY* $15!
Sell your Car, Truck, RV, or Motorcycle!
– 15 word max – Must be prepaid
– For private party only – $5 extra w/ photo

For Free Ad Placement go to www.thebayonet.com/advertise

CARS

2000 SUBARU OUTBACK THULE bike rack, 96k miles, 1 owner, $9,000 OBO 706-323-1011, LMSG

2001 PONTIAC GRAND PRIX. FLEET VEHICLE, FULLY LOADED, AUTO STARTER, 120K MI, $3,300 OBO. Call: 412-462-0720

2005 KIA SEDONA excel cond. 32K miles, dealer maint, $9,500. Call 706-566-9566.

2006 BUICK LECROSS CX dual air, satelite radio, 6700 miles, great gas mileage. $15,000 OBO 334-291-5169.

EQUIPMENT RENTAL

Construction & Homeowners Equipment
10% Military Discount on Rental
Ray Rents 706-324-RENTS

AUTO ACCESSORIES

4 CHEVROLET ALUMINUM Wheels with outline white lettering, Firestone Destination LE Tires P245/65-17 $300. Call: 706-610-5601 LV MSG

FOUR 18" MAXIMA STOCK RIMS GREAT CONDITION. CALL: **706-536-4344** ASKING **$400.**

TRUCKS

LINE-X SPRAY-ON TRUCK BEDLINERS
MILITARY DISCOUNT
Trailers & Hitches 706-596-0380

MOTORCYCLES & ATV

'06 SWIFT LUCK Bobber; firecracker red, 80 EVO HD motor; Springer, 6speed,low mileage, $18000. 706-561-9595

1993 YAMAHA VIRAGO 750 CUSTOM V-TWIN HARDTAIL LOW RIDER, EXC COND, GAS SAVER!!! $2,500 CALL 706-464-1337

1999 HONDA GOLDWING 1500 50TH ANNIV EDITION. EX COND. SADDLE BAGS, TRUNK, WALKIE-TALKIE HELMETS, 55k MILES. $10,500 (neg) 706-593-3326.

2001 HARLEY DAVIDSON
DYNA GLIDE, excellent cond, 5800 miles. $8,995
Call 706-561-5888.

2004 ALPHSPORT 250GS Comet, low mileage with rack and trunk. Incl jacket & helmet. $2549 Call-706-326-1295.

2006 YAMAHA YFZ 450 Balance Edition LOW HOURS, GREAT COND! come by and take a look, lots of extras. 706-536-4505. Asking $4,999

2008 CAN-AM Outlander 800 HMF Exhaust/Programmer, Warn 2500lb winch/xt, Front/Rear Bumpers. $8,000. Contact 706-573-1429.

FOR SALE '06 SWIFT LUCK custom Bobber; firecracker red, 80 EVO HD motor; Springer, 6speed,low mileage, $18000. 706-561-9595

BOATS

2001 NITRO BASSBOAT, GOLD & WHITE, 90HP MERC, TROLLING MOTOR, 2 FISHFINDERS, GREAT COND. $7,500. **CALL:706-593-9089**

UTILITY TRAILERS

2008 OUTBACK UTILITY Trailer 6'x10' single axle used once. $1700 OBO 709-610-5580 or 706-604-5787.

TRAILER SALES, REPAIR
Truck Accessories, Gooseneck
Trailers & Hitches
706-596-0380

RECREATIONAL VEHICLES



TWO YAMAHA WAVERUNNERS with trailer. Used 1 Summer-$18K obo. call 706-662-8239.

LOST & FOUND

FOUND GOLD RING AT GAS STATION ON POST. . . CALL TO ID 706-563-1117.

PETS/PET CARE

2 MALE FERRETS-both descented, neutered & vac. $200, incl ferrets, extra large cage & more. Call 706-464-7636

DOG BOARDING! MILITARY Rate! $10/dog/night. Dellwood Kennels Columbus, GA Call 706-569-9887 **www.dellwoodkennel.com**

FREE TO GOOD HOME. Full blooded solid black rat-terrier, would make great companion for individual or for family. Call 706-689-9346.

FREE TO GOOD HOME. One year old American/English bulldog, white & brindle markings. Awesome family dog. Call: 706-689-9346

FULL BLOODED SHAR-PEI Puppies for sale $175, will be ready for new homes on 07/21/08... Any questions please call: 256-750-9555.

FULL BLOODED SIAMESE CAT have papers for on post vet. PCSing and can't take with us, asking $25 firm. Call: 706-536-8431.

MIN. PINSCHER, 2 mo. w/papers, Has had all shots up to 10wks. Incl cage, carrier, food, everything. $200 Pls Call: 334-291-5237 or cell 706-575-5931.

TEACUP CHIHUAHUA LONG-HAIRED 4 months old, loveable, loves kids, pcsing and can't take with us, asking $200 firm. CALL: 706-536-8431.

WALTER NEEDS A HOME! 7 mo. lab mix. Free to good family. All shots; microchip up to date. Good health. Call 440-478-7329

RESUME

JOB RESUME'
Professionally Written
Miltary Conversions
Resumix/Federal
Career Oriented thru Sr. Executive
Cover Letters
Interview Tips
Job Search Starts
Confidential
Call for appointment:
706-569-0090
CareerPro 360
3100 Gentian Blvd.
Cunningham
Leadership
Conference Center

MOVING SALE

AUCTION EVERY FRIDAY 7:30pm AT POSSUM TROT OFF US431 ON COUNTY 137 NORTH OF SEALE AL. RESTAURANT RESTROOMS AVAILABLE.

HUGE YARD SALE!! 07-19-08 ON POST @ NORTON COURT BY MOVIE THEATER. 7AM-1PM Clothing, home decor, luggage, dishware, electronics and more.

MULTI-FAMILY YARD sale at Chattahoochee Valley Church, behind the Harley Dealership off Veterans! Sat. July 26th 8-1!

WANTED: ANTIQUES, COLLECTIBLES, glassware, potter, old tools, bric-brac, tin toys, misc items to buy. Call 334-688-0151.

MISCELLANEOUS

WEIDER CROSSBOW FOR sale. Excellent condition, $175 Please Call: 334-468-0221.

14" BIKE $20, 16" bike $20, sit'n stand stroller $25, spiderman scooter $5, size 1 skates $5, 1 1/4" bike rack $10. Call 706-507-2508.

5 PIECE PATIO SET $75, WASHING MACHINE $100, PCSING! CALL: 706-687-4414.

APPLE IPOD VIDEO 30 GB like new, charger w/computer charger $110. 706-568-1061.

BRIDAL GOWN, IVORY WITH FUSCHIA TRIM, VEIL INCLUDED ALSO. SIZE 16W. PAID $550-WILL SELL FOR $300. CALL: 706-987-7783.

Great Deal!

FLOOR EQUIPMENT FOR sale, Vacuum and Buffer. Call 706-687-7823 or 706-593-2378.

FOR SALE: 4X6 pool table with some accessaries. $30. CALL: 706-562-1314 AFTER 5pm

FOR SALE: VHS Tapes, approx 3,000+, orig movies, orig jackets (many old classics; i.e., complete Rocky set, etc) $500 for all. Moving, must sell. 706-576-6512 or 706-575-7343.

NEVER WORN SIZE 6 **Maggie Sottero wedding dress.** Matching veil and authenticity certificate. $800. **CALL 210-324-4241.**

SOLANA HOT TUB 2 seater 110 gal. plug 110 volt, **HOT PRICE $2,500** OBO. Call 706-563-2102.

STEEL ARCH BUILDINGSlearance & Canceled orders. 20'x24', 30'x44' Huge discounts can save you thousands. Call today for savings! **866-352-0469**

TIPPMAN 98 CUSTOM marker package-gun 20 oz CO2 tank, hopper & mask. $125 (neg) Call 706-568-1061.

TWO LOTS IN Veterans section of Parkhill Cemetery. 15% off. 706-563-1012.

FURNITURE

"FULL SIZE MATTRESS SET" New in plastic, warranty, $125, can deliver 334-750-9143.

"CHERRY SLEIGH BED" SOLIDWOOD, New in Package, $250, 334-750-9143.

PILLOWTOP QUEEN mattress set, in Plastic, new with warranty, $150, 706-566-4517 delivery avail.

BRAND NAME ***KING PILLOWTOP*** mattress set, new in plastic, $250 w/warranty, can deliver, 334-750-9143.

CHAISE LOUNGE, EXC cond, sage gr.ultrasuede w/scotchguar protectant. Can email photo. $100. Call 706-304-7276

COMPUTER DESK FOR sale $60, new condition 1 mo. old, black metal frame oak top. Call: 706-573-6784.

DINETTE SET 5 Piece, all hardwood table & chairs, heavy, new in package. $299. 706-566-4517.

FORSALE:62"X72"ENTERTAINMENT CENTER, holds 27"TV, oak, shelves, light, LOTS of storage, stereo system, glass door on one side. A Must See! $200 OBO call: 706-575-4562.

FUTON WITH CUSHION and frame for sale $75, 10 months old great condition paid $199. call: 915-217-6946.

MICRO FIBER COUCH AND LOVE SEAT TAN AND QUEEN SIZE MATTRESSES, REAL WOOD FRAME, BRAND NEW $2,000 FOR ALL. PLEASE CALL: 706-689-4225.

EXERCISE EQUIPMENT

BOWFLEX XTREME XTLU w/310lb rod upgrade & leg extention. Less than 2 yrs old barely used. Still have boxes. $600 OBO. 706-392-0214.

ELECTRONICS

20" COLOR TV RCA w/remote $70.00. Call 706-561-0403.

53" HITACHI PROJECTION TV, Model #53FDX20B, Works Great! Asking $400. Call 706-610-5601, LV MSG.

SPRINT BROADBAND EXPRESS card by Sierrra wireless-Air card 597E. BRAND NEW $120 Call 706-536-4344.

APPLIANCES

SCRATCH N' DENT APPLIANCES
SEARS PRODUCT SERVICES
1726 BOXWOOD PLACE
706-568-4007

BUSINESS & SERVICES

D & B FENCE COMPANY
Affordable fencing. Rent to own at Ft. Benning. **706-322-7008**

DOG BOARDING! MILITARY Rate! $10/dog/night. Dellwood Kennels Columbus, GA Call 706-569-9887 **www.dellwoodkennel.com**

LEARNING CIRCLE ACADEMY CHILD DAYCARE
Free Registration & 1/2 OFF 1st week tuition.
Opening for infants, Monday-Friday 6:30am-12:00am
Breakfast, Lunch, Snacks & Dinner
Learning Curriculum: Spanish, French, Sign Languages to all ages.
Bright Colorful atmosphere
All teachers cerfiied in CPR & First Aide.
A higher level of learning with lots of TLC.
706-221-1515
Lake Bottom Park near The Medical Center
Selected by State of Ga. for Daycare of Distinction

Check this out!

PICTURE THIS: NEVER again to worry over money. See how you can have health, wealth & secure future: IOwnMyLife.net/healthy-blessings

EMPLOYMENT

Hot Job

THE SPA AT Ft. Benning needs Estheticians and Massage Therapists. Call 706-685-9000 or leave resume at The Spa located in the new PX Mall.

EXCELL EARLY LEARNING Center II is currently seeking a part-time Director.

*Management experience preferred.
*Childcare background.
*Familiar with Georgia Childcare Laws.
*Salary/hourly negotiable.

Contact: Mr. Edwards @ 706-536-0951, 706-507-2639 or e-mail @ excellkids@hotmail.com

New Plasma Donors Needed
EARN $55
THIS WEEK
See how rewarding saving lives can be. Please bring proof of address, photo ID, Social Security card or immigration card.
Please call for an appointment.
Talecris PLASMA RESOURCES
4335 Victory Drive
Columbus, GA 31904
706-687-1071

SPEECH THERAPIST AND PHYSICAL THERAPIST

HPRC (Human Performance & Rehabilitation Centers, Inc.) in Columbus, GA is seeking a licensed **Speech Therapist and Physical Therapist (30 hours per week)** to work in pediatric, outpatient, and/or skilled nursing facility setting. Experience preferred.

Competitive pay and excellent benefits package. HPRC is a privately owned company with a 52-year history of providing the highest quality rehabilitation services in three states.

For additional information, contact Human Resources at 706-322-7762, ext. 5466 or email dwoodrow@hprc.net. EOE/APAP/BI.

www.hprc.net

CROZER KEYSTONE HEALTH SYSTEM

Crozer-Keystone Health Network (CKHN) is the largest primary care and specialty physician network in Delaware County offering an array of specialty and subspecialty services. CKHN is presently expanding it's Emergency Medicine Departments and has several excellent opportunities at various suburban locations to include:

- ✓ FT opportunities at it's Crozer-Chester Medical Center and Springfield Hospital locations
- ✓ FT opportunities at it's Taylor Hospital location
- ✓ as well as the option to fulfill a float position at multiple locations

These opportunities range from a low volume acuity hospital to a small community hospital to a large trauma center. There is also the opportunity to work with or without residents.

Crozer-Chester Medical Center is a level II trauma center and a well-known regional burn center with an annual census of 50,000-55,000 patients per year. 30% of patients are admitted. Night differential included.

Springfield Hospital is a non-trauma center with an annual census of 12,000.

Taylor Hospital has 16 beds and a 6 bed fast track area. 38 hours of Doc coverage in the main ED daily and the Fast Track area is open 40 hours a week.

Ideal candidates are Board Certified / Board Eligible Emergency Medicine physicians, residency trained and committed to providing high quality care in a community setting. These are employed positions with competitive salary, LIABILITY INSURANCE WITH TAIL COVERAGE, and other excellent benefits.

Please reply with C.V. to Pam DeVito, Physician Recruiter, Crozer-Keystone Health Network by email at pam.devito@crozer.org.

CROZER KEYSTONE HEALTH SYSTEM

2 Maternal-Fetal Medicine Subspecialist Opportunities

The Crozer-Keystone Health Network Division of Maternal Fetal Medicine is expanding -- we are seeking a Director as well as an MFM Subspecialist staff member – both are excellent full time opportunities for a Board Certified/Board Eligible MFM specialist to join the Department of Obstetrics and Gynecology. The practice is located on the campus of a 422-bed tertiary care community teaching hospital, twenty minutes from downtown Philadelphia, PA.

Crozer-Keystone Health Network's Maternal Fetal Medicine Practice is part of a not for profit, well-integrated major provider of community healthcare. The Practice includes a well-equipped diagnostic and testing center, a 28 bed perinatal unit, a Level IIIa NICU, and 12 LDRS. The Department of Obstetrics and Gynecology provides general obstetrics and gynecology, gynecologic oncology, maternal fetal medicine, urogynecology, reproductive endocrinology and infertility, and an accredited OB/GYN Residency Program.

This is an employed position with a clinical academic appointment, competitive salary, malpractice insurance (with tail coverage) and other excellent benefits. Please reply by email with CV to Pam DeVito, Physician Recruiter, Crozer-Keystone Health Network at pam.devito@crozer.org.

Community, Facility, & Organization

The Crozer-Keystone Health Network (CKHN), the largest primary care and specialty physician network in Delaware County and a member of the Crozer-Keystone Health System, is a wellintegrated major provider of community healthcare. The practice is located twenty minutes from downtown Philadelphia, PA, close to beautiful urban and suburban homes and top quality private and public schools. Nationally recognized cultural and sports programs are available, as well as recreation activities for all ages. We are strategically located and only a three hour drive south to Washington, DC, a 90 minute drive north to New York City, 90 minutes east to historical Lancaster county, and less than one hour to the beautiful New Jersey or Delaware beaches.

Looking to place an ad with The Bayonet?

Call Phyllis Wolf, your Classified Specialist, at 706-317-2106 or go online www.thebayonet.com

MORTAR NEW EQUIPMENT TRAINING

PROGRAM MANAGER
SENIOR ENGINEER/INSTRUCTOR
FIELD ENGINEER/INSTRUCTOR
DIGITAL FIRE CONTROL SPECIALIST
ADMIN ASSISTANT/CLERICAL

SMALL ARMS

REPAIRMAN
(with Crew Served Weapon experience)

Charles F. Day and Associates is building a work team to fulfill an upcoming government contract. We are seeking experienced candidates with proven field qualifications.
Full job descriptions and further information can be found on our website at www.cfday.net.
Charles F. Day & Associates is a recognized provider of acquisition planning, logistics, program management and life-cycle management services to the United States Government. We value, support and employ qualified individuals with civilian and military experience. We are HubZone Certified and a Service-Disabled Veteran-Owned small business.
An interview team will be available to accept resumes on 22-24 July 08 at:

Hilton Garden Inn
1500 Bradley Lake Blvd., Columbus, GA 31904

Apply between 1100-1900, check-in at front desk for the C.F. Day & Associates meeting area.

CHARLES F. DAY & ASSOCIATES L.L.C.
Management Consulting & Logistics Support

Call (563) 271-6743 or (563) 324-1670

EQUAL OPPORTUNITY EMPLOYER



PARADE OF HOMES

HOMES & LAND FOR SALE

10 MINS FROM FT. BENNING. 4BR/2BA, Den, Optional 5th BR, Basement, Above ground pool, New Heat Pump. $95,000 (NEG) Call: 706-681-4571



15 MIN TO FT BENNING+ WATER, 12.56 acres 4BR/2BA, 3500 SF home. Call 706-329-3444.



BEAUTIFUL BRICK 4BR on 2.5 Acres, Lot of extras, open Sun July 20 2PM to 4PM. Great Harris County Schools, 15 mins to shopping/ restraurants. Call Patsy Griffin @ 706-332-8900.
For financing Call Rudy Clark, First Bankers Mtg. Corp. 706-575-3699 GA RES License #5827. VA rates starting @ 5.25% on Hybrid Loan.
North on Manchester Expy to Ellerslie. Rt on HWY 315, Go 2-1/2 mi, take left: Ellerslie Place, See Signs.
COLDWELL BANKER

BRICK HOME Richland,GA, GARAGE, 3BR/1.5BA, TOTAL ELECTRIC, NEW PAINT CARPET & CEILING FANS, ASKING $95K OBO. CALL:
706-563-2102/706-527-7204

CHAPARRAL, NM, BY FORT BLISS, TX. 5.1 AC, LG 4 BR/2BA, 650 SF SHOP W/BATH. OUT BLDGS. HORSES OK. $184,900 CALL: 575-824-8133.

CHATTAHOOCHEE COUNTY
5 acres with beautiful 3/2 2100 sqft on Gordy Mill Pond 10 mins to Ft. Benning.
Call: Al 229-321-9829, Priscilla 229-389-1131 Joel 229-838-4462 or go to www.frontierlandcompany.com

Columbus, Hilton Heights, Updated 3BR/2BA condo Lakebottom Park Area. Price $185K

www.owners.com for info
Call 706-566-3550

EAST COL. 2000+ sqft Brick 5BR/2BA OPEN PLAN Jac. & sep shower in MR, 210K **REDUCED** to 169K OBO. 706-587-5604/706-442-8761.

FOR SALE BY OWNER
3BR/1BA 1150 SQ FT, CHA, NEWLY REMOLDED & PAINTED INSIDE & OUT. $79,500 call: 706-289-6044 or 334-448-8450

FSBO-LAKE FRONT PROPERTY-ROCKY SHOALS SUB-DIVISION-3300 SQ FT 4BR/3BA. $499,900 NEG 706-505-0702.

FSBO-LAKE FRONT PROPERTY-WOODLAND HILLS GOLF COMM. 4BR/3BA $299,900 NEG 706-504-0702.



HOUSE FOR SALE: MARION COUNTY, 35 MINS TO BENNING, REMODELED, 5BR/2BA HOUSE, 9 ACRES, OLD BARN, GREAT BUY. $149K 229-649-8118

LAND FOR SALE STEWART COUNTY
55 ACRES 20 MINS TO FT. BENNING. HARDWOOD & PINE WITH SMALL CREEK RUNNING THROUGH PROPERTY $1,500/ACRE. WE HAVE OTHER HOMES & PROPERTIES FOR SALE. CALL: JOEL @ 229-838-4462, AL @ 229-321-9829, PRISCILLA @ 229-389-1131 OR GO TO WWW.FRONTIERLANDCOMPANY.COM

LOTS IN CHATAHOOCHEE COUNTY One acre lots-3 locations, we have lots for homes with builders available. Lots for mobile homes also. 10 mins to Ft. Benning. Many other properties available.
Call: Al 229-321-9829, Priscilla 229-389-1131, Joel 229-838-4462 or go to www.frontierlandcompany.com

MOBLE HOME FOR SALE, Marion County, 35 mins to Benning, remodeled, 3BR/2BA, dbl wide, sunroom. $52,000. 229-649-8118

N. COLS. COVENIENT LOC, BRICK 3BR/1BA, CARPORT, UPDATED& WELL MAINTAINED. NEW WINDOWS, TILE, FRESHLY PAINTED FENCED YARD. $109.900, SELLER PAYS CC 706-323-4738

NORTH COLS, WINDSOR PARK 4BR/2.5BA military-byowner.com
AD# mbo65177 call @ 706-587-7069/910-295-2786 9am-9pm

Great Deal!

PHENIX CITY, NO QUALIFYING! No Credit Check! $6,000 dn $1,300/mo. 3/2/2 860-849-9227 & lv msg.

QUICK & EASY ACCESS TO FT. BENNING thru West Gate! BEAUTIFUL LIKE NEW Non-Smoking home w/covered front & back porches on quiet cul-de-sac. Lots of gorgeous, white crown molding, chair rails & ceiling fans. G/R has stunning dble-tray ceiling & gas FP, lg laundry rm. M/B has a lg garden tub, shower, his/her sinks & closets. Eat-in kit w/bar & ss appl. Efficient electric HVAC, alarm sys. Lg yds w/8 trees, manicured lawn, privacy fence, in-gr sprinkler system. 1825 sqft and .46 acres for $189,900 or $1,300 per mo. rent. Contact Kellie @ 334-614-3508.

RUSSELL COUNTY, 4BR DBL WIDE, 1.77AC, NEAR FT. BENNING, $92,500, OWNER FINANCING W/ DOWN PMT. CALL: 334-298-2582.



THIS NICE COUNTRY home near Juniper Lake offers a split bedroom plan. A nice sized master bedroom with extra storage, master bath with garden tub and double vanity sinks. The other 2 bedrooms with large closets are vaulted ceilings. Extra room off of living room can be used as a 4th bedroom, office or playroom. Nice roomy kitchen with sorage galore, over sized pantry and full laundry room. Home sits on 1+acre, covered back porch and 12x24 workshop.
Call for your private showing today! David Phillips @ 706-221-9104

Check this out!

WAVERLY HALL. . 3BR/2BA on lake! www.geocities.com/whatshernamems/house.html.

APARTMENTS FOR RENT

1BR, HISTORIC DISTRICT & Riverwalk, clean, quiet, energy eff, pool, short term avail. $485 mo 706-596-8111/573-9351

2BR, 2BA, Spring Creek Village, water incl, $675mo.+ $500 dep. 706-681-1247 or 706-289-7374

HOMES & LAND FOR RENT

3BR/2BA, CHA, W/D HOOK-UPS, FENCED FRONT & BACK YARD, CARPORT, CLOSE TO FT. BENNING, $700 MO + $500 DEP. CALL 706-442-8819

COLUMBUS MIDTOWN Renovated Craftsman 2 Bedroom 2 Bath with stove, dishwasher, centeral air has washer and dryer hook-up. $750 month. Call: 706-507-9024

Great Deal!

COLUMBUS WINCHESTER. NICE 3BR/2BA, laundry, carport fenced, sprinkler. $1,000 mo + dep. Call: 706-325-2278

Great Deal!

COLUMBUS, EAGLE POINTE, Beatiful 3BR/2BA home. Like New. Very private bkyd. $995 a mo. 706-366-7070. Possible rent to own.

FORT RUCKER ALABAMA
HOMES FOR SALE OR RENT
CONTACT:
LINDA ALVARADO
CELL: 334-447-9163
EMAIL: thebrit58@hotmail.com
WEBSITE: www.lindaalvarado.net
OR
BARBARA WHITE
CELL: 334-389-1705
EMAIL: barbwhite@ala.net
WEBSITE: www.barbarawhite.net
COLDWELL BANKER

FT. MITCHELL, MH for RENT or RENT 2 Own! Great Family Park, 3 mi to Back Gate. Call: 334-855-2178.

GREAT, NEW 3 BR 2BA DUPLEX
Close to Benning, 1500sf $800 mo.
706-569-6857 or 706-888-9466
1st MONTHS RENT FREE

LAKE HARDING, LEE CO. 3BR/2Ba hunt/fish, great school/daycare 35 min. to base, pets OK, $1100 mo 1 yr. lease avail 8/15. 706-566-5708

PHENIX CITY, 4BR/2.5BA/GR/DR $1,200mo+dep. No Pet/Smoking. Nice Area. 334-480-0878.

PHENIX CITY, DUPLEX, 2BR,2BA C/H/A, W/D connections, large LR, Kitchen/DR combo, $525 mo. $400 dep. **706-569-5196**

VERY SPECIAL 4BR/2BA, Large Greatroom, Double garage & many extras, close to Benning & Pratt Whitney. Over 2,000sqft ONLY $1,395 per mo. 706-561-8111 Buck Hamilton and Associates.

VACATION RENTALS

Call Now!

ORLANDO, VENTURA, DISNEY Vacation Home. 20% off. Gated golf-course Community. 3BR/2BA, furn kit. Call: 407-273-8770

ATTENTION!

Ellis Realty is now WEICHERT, REALTORS ELLIS & SILVA. Same place, same number, but more services and tools to address your real estate needs.



Weichert Realtors
Ellis & Silva

Charlene Odom
Putting you first!
C: 706.566.2997 • O: 706.321.0370
CHARLENE@REALESTATEBYODOM.COM

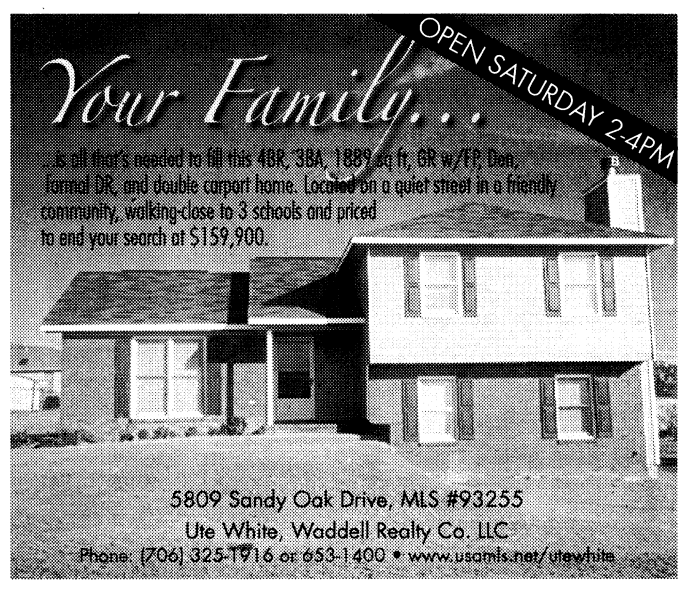

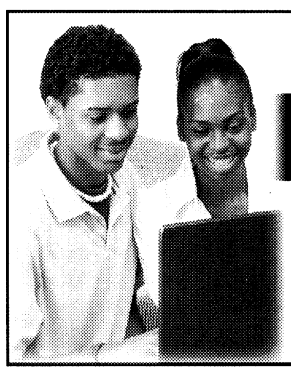

Find Your Next Home Online!

www.TheBayonet.com/tophomes

Each week, more and more homes are showing! Pictures, contact and info are all included. For more information to place your home on the Top Homes of The Bayonet **Call: 706.317.2106**

WELCOME HOME ACTIVE Duty Military!!
We Support Our Troops!!

Pre-Owned Mobile Homes for Sale at **BARGAIN** Prices!!
Combined Home Payments and Lot Rent of **$499** per Month
RENT TO OWN
Low Down Payment-**WE FINANCE!**

On-site Management-Convenient Location
(706)689-6738
SHERATON MOBILE HOME ESTATES
3400 St. Mary's Road, Columbus, GA 31906

Sell or Rent Your Home in The Bayonet.
Call Phyllis Wolf 706.317.2106.

Discover an upgraded sense of living.
CENTRAL HIGHLANDS
Apartment Homes

WELCOME HOME TROOPS!

1,2 & 3 BR Apartments	Sparkling Pool
Fully Equipped Kitchen	Storage Closets
Pets Welcome	Patio/Balcony
W/D Connections	Total Electric
Central Heat & Air	Water Included
Laundry Facility	

NOW LEASING FOR JULY & AUGUST!

700 22nd Ave.
Phenix City, 334-298-1622
Office hours: M-F 8:30-5:30

MILITARY SPECIAL
1/2 OFF SECURITY DEPOSIT
PAY NO APPLICATION FEE!

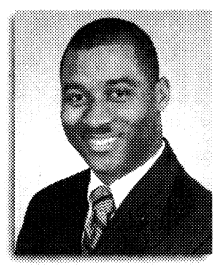

"Welcome Home Heroes... To a Home of Your Own!"

Ask Johnathan Wilson about Financing Options and Down Payment Assistance Available For You!

Build a relationship you can count on, with a Brand you can Trust!

Introducing Programs that Meet your Needs:
• VA-FHA • Conventional Loans • Competitive Rates
• First Time Home Buyer Plans
• Home Equity and Second Mortgage Loans

GMAC Mortgage
5617 Princeton Avenue • Columbus, GA 31904
(706) 320-4512
SERVING GEORGIA AND ALABAMA
EQUAL HOUSING LENDER
GMAC Mortgage Is An Equal Housing Lender. All loans subject to credit policy.

EXTRAORDINARY APARTMENTS

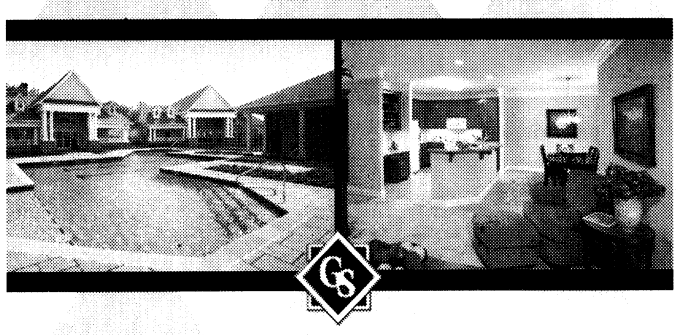

GREYSTONE
Properties
www.greystoneproperties.net | 706.221.7175

REINVENTING MOVING & STORAGE

PODS
Portable On Demand Storage
1-800-776-PODS
www.PODS.com

- Store locally in our PODS facilities
- Local or cross-country moves
- Door-to-Door delivery & pick-up
- No truck needed to move
- Easy ground level loading
- Military discounts and DITY moves

(800) 776-PODS (7637) • www.PODS.com

FtBenningAreaHouses.com

WWW.THEBAYONET.COM/TOPHOMES



PARADE OF HOMES

Continued from C9



8015 GLEN VALLEY DRIVE, MIDLAND, GA
4BR, 3BA, appx 2290 sq ft, 2 car garage, fenced yard, patio, $269,900

2876 LUCKIE STREET, COLUMBUS, GA
Oakland Park, 3BR, 2BA, fenced yard, $98,000



Pat Bettis-Hunter
ABR, CRS, CSP, GRI, SRES REALTOR
Waddell Realty Co. LLC
Office: 706-653-1400 or
Cell: 706-575-5122
PatBettisHunter@bellsouth.net or
www.PatBettisHunterRealtor.com



PREMIUM MOBILE HOMES FOR RENT
- Newly remodeled
- Wood flooring
- Ceramic Tile
- New Appliances
- Large, Covered Deck

3 MILES FROM FORT BENNING
MILITARY DISCOUNTS
(706) 689-0697 Oak Hill Park



437 Boyd Branch
Upatoi, GA
OFFICER'S SPECIAL

BEAUTIFUL 5 BR, 4.5 BA HOME IN UPATOI GA ON 6 AC OF LAND. THIS HOME INCLUDES STAINLESS STEEL APPLIANCES, BUILT-IN REFRIG, MICROWAVE, ISLAND W/ GRANITE COUNTER TOPS, 4 FIREPLACES, HARDWOOD FLOORS THROUGHOUT, SECURITY SYSTEM, SURROUND SOUND SYSTEM, AND WET BAR. MASTER BATHROOM INCLUDES JACUZZI WITH SEPARATE SHOWER AND FIREPLACE.

ERA REAL ESTATE
Elite Ventures Realty
5629 Princeton Ave, Ste 1
Columbus, GA 31904
706.323.5483



Kia Chambers 706-681-2034

$5K BUYER SAVINGS GUARANTEE
Guaranteed Savings on your purchase or we'll pay you at closing.
Free recorded message 1.800.215.1765, ID# 1078
PRUDENTIAL BOWDEN REALTORS LLC





Marianne Baldino
706-577-0030 • 706-507-5554
marianne_baldino@yahoo.com
www.garep.com
Specializing in Military Relocations with extensive knowledge of VA and FHA Financing.

Brand new homes just minutes to Fort Benning! Beautiful 3 and 4 bedrooms, 2 baths plans to choose from priced from $137,900 to $209,900. Call MARIANNE for all the details and to view!

GORDON & ASSOCIATES
Rick Gordon
owner and broker



CLOVERLEAF APARTMENTS
NOW LEASING
FOR JULY & AUGUST
WE HAVE 1, 2 & 3 BEDROOM APARTMENTS & TOWNHOUSES AVAILABLE
MILITARY SPECIAL: 1/2 OFF SECURITY DEPOSIT & PAY NO APPLICATION FEE!
CALL US OR STOP BY:
2813 STADIUM DRIVE • PHENIX CITY
334-297-1072
CLOVERLEAF2813@BELLSOUTH.NET

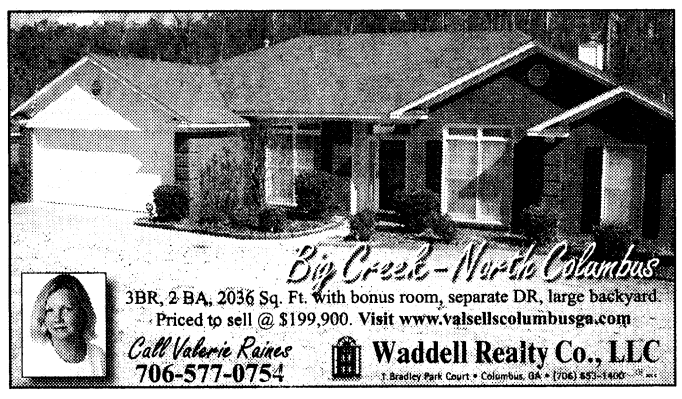

Big Creek – North Columbus
3BR, 2 BA, 2036 Sq. Ft. with bonus room, separate DR, large backyard. Priced to sell @ $199,900. Visit www.valsellscolumbusga.com
Call Valerie Raines 706-577-0754
Waddell Realty Co., LLC
1 Bradley Park Court • Columbus, GA • (706) 653-1400

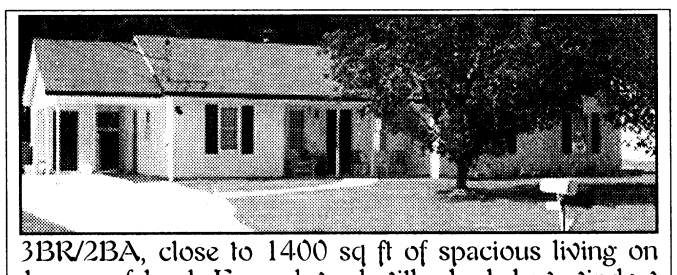

3BR/2BA, close to 1400 sq ft of spacious living on 1 acre of land. Fenced yard with shed, bay window in kitchen, walk in closet, vaulted ceilings, garden tub in master bedroom, new paint inside & out, alarm system. Smiths Station schools. **Call 706.587.1638.**



Welcome Home,
We Support Our Troops!

Move in for only $600 For Active Duty Military

No Deposit or Pre-approval Required

Why Rent An Apartment When You Can Have Your Own Yard For BBQing At A Lower Rate?

4 Minutes From Post, 24 Hour Security

706-689-9714

To view photos and more information visit www.ahrn.com or www.TheBayonet.com/TopHomes

Rentals Available:
Move in Special $600, No Deposit

Pine Meadows Community

Under New Management

*Available in Columbus, GA only

WELCOME HOME TROOPS!
Now is the Best Time to Become a Home Owner!
Even if you've been turned down before, Call...
Mary Ann Fry
706-570-7479
When you call, you will receive a FREE CREDIT REPORT and honest advice on how to become a home owner now or in the near future.
Grant money for disabled home buyers available for qualified buyers.
Down payment gift program available on select loans.
NorStar Mortgage Group
2528 Weems Rd, Suite 2-E
GA/AL Licensed Residential Mortgage #13262

Call Marsha Posey your VA Loan Expert!



Marsha Posey
Mortgage Consultant
Mortgage and Retail Credit Division
WACHOVIA
Wachovia Mortgage, FSB
850 Brookstone Centre Parkway, Suite 200
Columbus, GA 31904
Tel 706-257-1441, Cell 706-289-6001
Fax 706-225-1349
marsha.posey@wachovia.com
http://marshaposey.wachovialoans.com

Embrace the hospitality & radiant surroundings that are...
Simply Southern
GreenLEAF APARTMENTS
1, 2 & 3 Garden Style Apartments • Private Patios • Sparkling Swimming Pools • Fitness Trail • Picnic & BBQ Areas • Pet Friendly • Minutes To Uptown & CSU
1701 37th Street • Phenix City, AL 36867
334-297-9292 • www.jpthayer.com/greenleaf

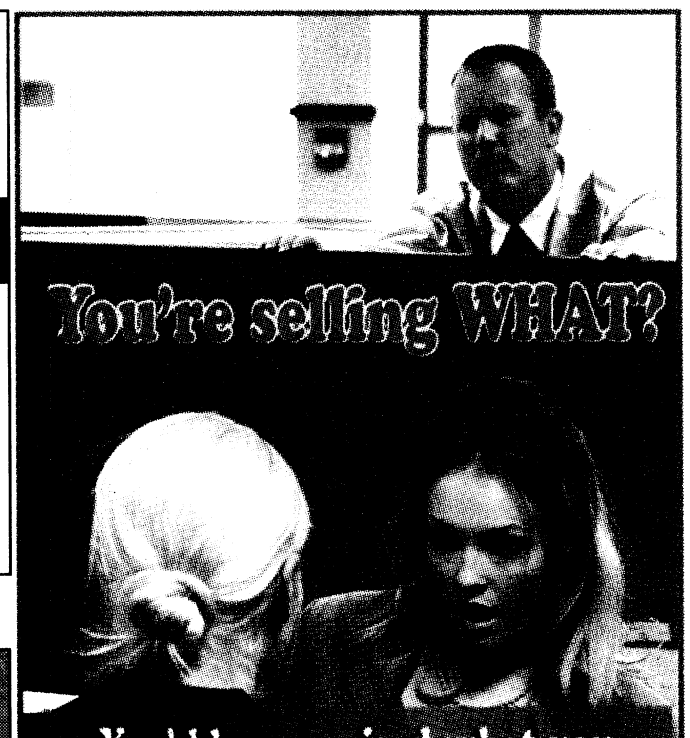

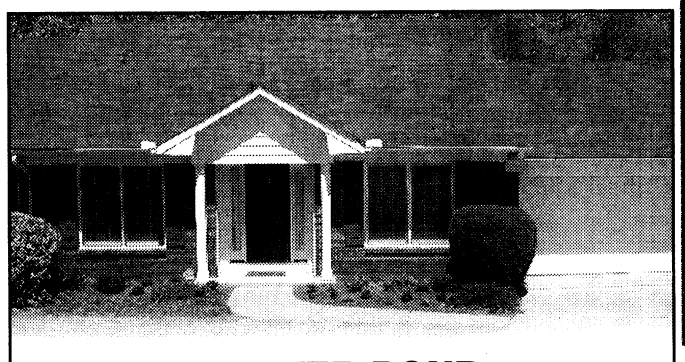

BEAVER POND
Privacy and affordability! 2 level home located on private wooded lot, features include: 3 bedrooms, 2 1/2 baths, 2 living areas / fireplace, eat in kitchen with updated appliances, separate dining room, deck over looking private back yard. $219,900.
Call Betty Savage-Stephens 706-888-3640 or 706-653-1400
Waddell Realty Co., LLC

To Sell or Rent Your Home in The Bayonet, Please Call Phyllis Wolf 706.317.2106.

FIND YOUR NEXT HOME ON-LINE!
www.thebayonet.com/tophomes

THE BAYONET
FRIDAY, JULY 18, 2008

R&R

Mamma Mia! The Dark Knight opens today D2

The big dog of flea markets



Photos by Elsie Jackson

Vendors pack the stalls and shoppers crowd the aisles at the Anderson Jockey Lot and Farmers' Market in Anderson, S.C. An estimated 30,000 to 60,000 shoppers visit "Anderson's largest tourist attraction" on weekends.

Jockey Lot flea market offers purses, socks, livestock for sale

USAIC PUBLIC AFFAIRS OFFICE
Elsie Jackson

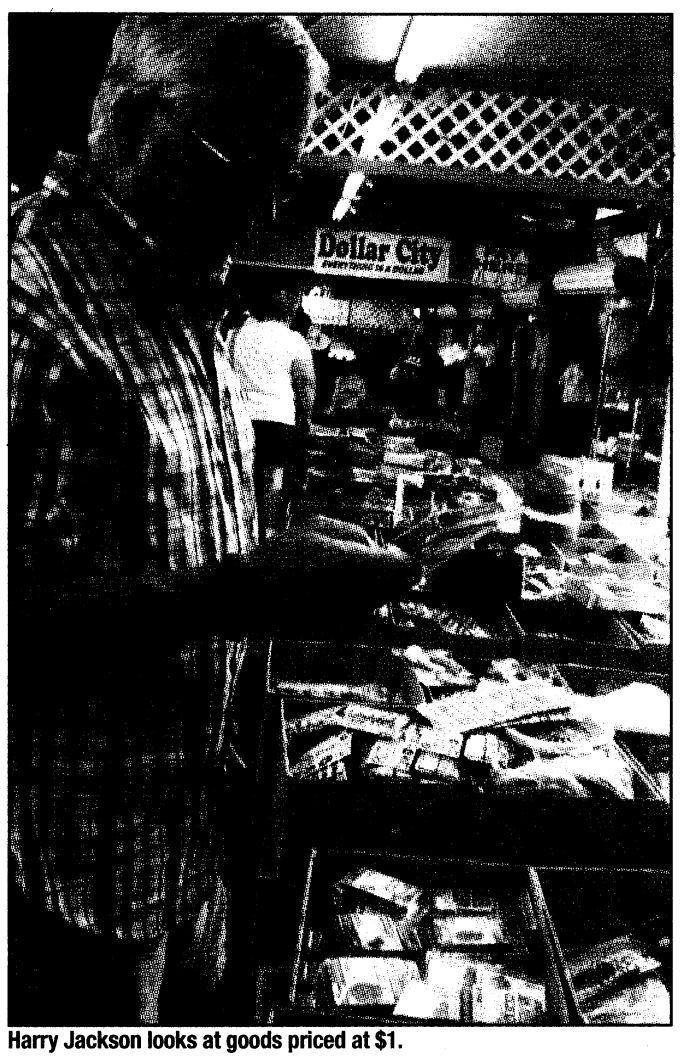

Harry Jackson looks at goods priced at $1.



Footed planters are just one of the items ready to step into a new home.

It sure ain't like shopping at the mall. And it sure is a lot more fun.

On a recent road trip to Virginia, I forced my family to take a six-mile detour off I-85 near Anderson, S.C., to the biggest flea market a shopper could ever hope to visit.

Need something? I'll bet it's there. And if it's not there this weekend, it will be next week. More than 2,000 vendors spread their good stuff across 65 acres.

And I do mean stuff. During our all too brief stop, I saw everything from puppies and kittens to brass knuckles, cell phone accessories to gloriously fresh produce and everything in between, all for sale at bargain basement prices.

There was a vendor selling little plastic turtle habitats with plastic palm trees and silver dollar sized baby red ear slider turtles.

"I haven't seen them for sale like that in years," my husband said.

"I figured it was because that wasn't legal any more," I said.

Our daughter was less enamored with the baby turtles, drawn instead to the puppies, kittens, guinea pigs, baby quail, ferrets and parakeets, although the baby snakes on display at another booth were worth a stop.

The booth draped from the rafters down to the floor with soccer jerseys and memorabilia also warranted a visit. A brief transaction with a vendor hawking sunglasses lightened her wallet by $4. That's my kid walking around with the neon yellow glasses with what looks like open louvers in lieu of lenses.

Since she occasionally forgets that socks are not disposable, investing $5 into a dozen pair seemed like a good idea. Once school starts, I'm going to wish I had spent $10.

Elvis lived on at another table, and if I were trying to add to my collection of Elvis, M&M, Hot Wheels, Harley-Davidson or any of a dozen themes, I would have had a field day.

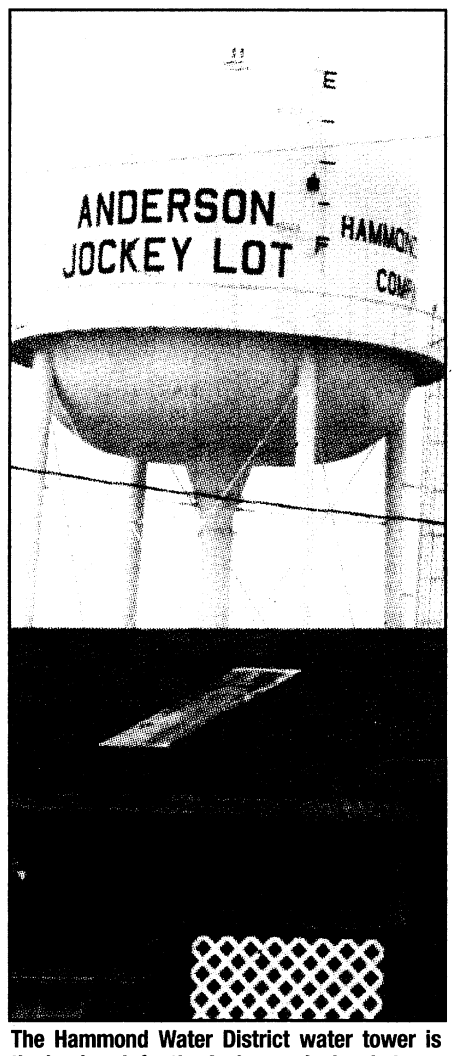

The Hammond Water District water tower is the landmark for the Anderson Jockey Lot.

And dollar stores have nothing next to Dollar City, where the proprietor watched over dozens of cardboard boxes of merchandise neatly organized around him.

If you carry a purse and are a purist, settling for nothing less than authentic designer labels, shopping at the Jockey Lot is not for you. But if you don't mind carrying a "designer inspired" version for a fraction of the price, the Jockey Lot is a wonderful place to be.

I use the term "booth" loosely. In places, it looks like one long table on each side of the warehouses. Sometimes it's hard to tell what belongs to who, but the vendors are a friendly bunch and often help each other out.

If you go, don't restrict your visit to the inside of the permanent structures. Wander out back to where vendors set up camp under awnings, or just set up tables. If you don't, you will miss some of the more unusual items, like baby pygmy goats.

The Jockey Lot is touted as "Anderson's Largest Tourist Attraction." With space for more than 2,000 vendors, daily attendance ranges from 30,000 to 60,000. It is open year-round on weekends from 7 a.m. to 6 p.m. on Saturdays and 9 a.m. to 6 p.m. on Sundays.

Plans are being laid to marry up real world with e-commerce sales. I doubt that it will be able to recreate the atmosphere of shopping at the Jockey Lot, but it would save on driving. For now, visit the Jockey Lot Web site at www.jockeylot.com.

With gas at $4 a gallon, a drive from Fort Benning just to visit the Jockey Lot is probably not very practical. But if you are traveling on I-85, it's only six miles out of your way.

From Atlanta, take I-85 North to exit #32. Turn right at the stop sign, then travel East on Highway 29 six miles to the Jockey Lot.

If you're traveling South, from Greenville, S.C., take I-85 South to exit #34 (US Hwy 29). Follow Hwy 29 to the Jockey Lot, which will be on your left.

Look for the landmark Hammond Water District water tower. That ramshackle assembly of long, low warehouses in dire need of paint is the Jockey Lot.

Don't let appearances fool you. It ain't the mall. And with so much stuff for sale at bargain prices, it doesn't need to be.

I'm already looking for an excuse to drive north again. At least as far as Anderson.

FREE REFILLS ON LARGE DRINKS
SM
BARGAIN MATINEES SAT. & SUN.
Carmike Cinemas has made the BIG switch to DLP Cinema® Technology
DLP= Digital Projection
DLP CINEMA
WYNNSONG 10
7290 INGERSOL ST. • BUILDING 1687 • FT BENNING • 706-571-FILM
MILITARY I.D. REQUIRED
ADVANCE TICKETS ARE NOW AVAILABLE FOR "CIRQUE DU SOLEIL" AND "RENT"
THE DARK KNIGHT PG13•DLP
11:30 12:00 2:45 3:15 6:00 6:30 9:10 9:45
MAMMA MIA PG•DLP
12:30 3:15 6:00 8:40
SPACE CHIMPS G•DLP
12:00 2:00 4:00 6:00 8:15
HELLBOY II PG13•DLP
12:00 3:00 6:00 8:55
JOURNEY TO THE CENTER OF THE EARTH 3D PG•DLP
NO DISCOUNTS • 3D SURCHARGE APPLIES
11:30 1:45 4:00 6:15 8:30
MEET DAVE PG•DLP
12:00 2:10 4:20 6:30 8:40
HANCOCK PG13•DLP
12:00 3:00 6:00 8:15
WALL-E G•DLP • 12:30 3:15 6:00 8:30
WANTED R•DLP • 12:15 3:10 6:00 8:35
•ALL SHOWTIMES INCLUDE PRE-FEATURE CONTENT • www.carmike.com•

Carmike Cinemas®
NEW REDUCED ADMISSION FOR THE PEACHTREE 8!
$1.00 ALL SEATS/ALL SHOWS
SUNDAY THROUGH THURSDAY
EXCEPT ART HOUSE FEATURES
Carmike Cinemas has made the BIG switch to DLP Cinema® Technology
DLP= Digital Projection
DLP CINEMA
CARMIKE 15 706-571-FILM
COL. PARK CROSSING BOX. CTR.
STADIUM SEATING & DIGITAL SOUND IN ALL AUDITORIUMS FEATURING GOURMET FLAVORED POPCORN
BIG SCREEN FEATURE
THE DARK KNIGHT
PG13•DLP • (9:15 AM FRI) 12:30 3:45 7:00 10:10
ADVANCE TICKETS ARE NOW AVAILABLE FOR "CIRQUE DU SOLEIL" AND "RENT"
THE DARK KNIGHT PG13•DLP
(9:45 AM 10:30 AM FRI) 11:20 1:00 1:45 2:30 4:15 5:00 6:00 7:30 8:15 9:15 10:10
-10:45 11:30 FRI/SAT-
JOURNEY TO THE CENTER OF THE EARTH 3D PG•DLP • NO DISCOUNTS
3D SURCHARGE APPLIES • 12:30 1:30 2:45 3:45 5:00 5:55 7:15 8:15 9:30 -10:30 FRI/SAT-
HELLBOY II PG13•DLP
11:20 1:00 2:00 4:00 5:00 7:00 8:00 9:55
-10:30 FRI/SAT-
HANCOCK PG13•DLP
1:00 1:45 3:15 4:30 5:30 7:00 7:45 9:30 10:00
WANTED R•DLP • 1:15 4:10 7:00 9:35
THE INCREDIBLE HULK PG13•DLP
1:00 4:00 7:00 9:45
THE HAPPENING R•DLP
1:00 3:10 5:20 7:30 9:40
INDIANA PG13•DLP • 4:00 9:45
IRON MAN PG13•DLP • 1:00 7:00
RITZ 10 706-571-FILM
1668 WHITTLESEY RD.
STADIUM SEATING=SS
DIGITAL SOUND IN ALL AUDITORIUMS
MAMMA MIA PG•DLP•SS
1:30 4:15 7:00 9:40
SPACE CHIMPS G•DLP•SS
12:00 1:00 2:00 3:00 4:00 5:00 5:55 7:00 8:15 9:15 10:15
MEET DAVE PG•DLP
12:00 1:00 2:10 3:10 4:20 5:20 7:00 7:30 9:10 9:40
KIT KITTREDGE G•DLP
12:00 2:30 5:00 7:30 10:00
WALL-E G•DLP•SS
12:15 1:30 2:30 4:15 5:00 7:00 7:30 9:30 10:00
GET SMART PG13•DLP
1:00 3:50 5:55 8:15
KUNG FU PANDA PG•DLP
1:00 3:10 5:20 7:30 9:45
PEACHTREE 8 706-571-FILM
PEACHTREE MALL
ALL SEATS ALL SHOWS
SUN - THURS $1.00 • FRI - SAT $2.50
THE STRANGERS R
DTS• 1:00 3:00 5:00 7:30 10:00
EXPELLED PG
DTS• 1:00 3:10 5:20 7:30 9:40
WHAT HAPPENS IN VEGAS PG13
DTS• 1:20 4:00 7:00 9:40
MADE OF HONOR PG13
DTS• 1:30 4:30 7:30 9:50
SPEED RACER PG
DTS• 1:30 4:20 7:10 10:00
HAROLD AND KUMAR R
DTS• 1:00 3:15 5:30 7:45 10:00
FORBIDDEN KINGDOM PG13
DTS• 1:30 4:30 7:30 10:00
PEACHTREE ART HOUSE FEATURE
ADULT: $6 • MATINEE: $4
CHILD/ SENIOR: $5
STANDARD OPERATING PROCEDURE R
DTS• 1:00 4:00 7:00 9:40
BARGAIN MATINEES DAILY • ALL SHOWTIMES INCLUDE PRE-FEATURE CONTENT
Buy your movie tickets online at fandango.com

OPENING TODAY

THE DARK KNIGHT

The Caped Crusader returns, raising the stakes in his war on crime. In *The Dark Knight*, Batman (Christian Bale) protects Gotham City from the mad criminal mastermind, the Joker, (Heath Ledger). With the help of Lt. Jim Gordon (Gary Oldman) and District Attorney Harvey Dent (Aaron Eckhart), Batman sets out to destroy organized crime in Gotham for good. The three together prove to be effective, but they soon find themselves prey to a rising criminal mastermind known as the Joker, who thrusts Gotham into anarchy and forces the Dark Knight ever closer to crossing the fine line between hero and vigilante.

Michael Caine stars as Alfred Pennyworth and Maggie Gyllenhaal is Rachel Dawes.

The Dark Knight is rated PG-13 for violence.

MAMMA MIA!

Meryl Streep leads an all-star cast, including Pierce Brosnan, Colin Firth and Christine Baranski in the film adaptation of a musical featuring the music of ABBA. A bride-to-be locates three men, one of whom might be her father, and invites them to her wedding on a Greek island.

Mamma Mia! is rated PG-13 for sex-related comments.

SPACE CHIMPS

Three NASA chimps are sent to a far-away galaxy. Two have "The Right Stuff" and the other is a good-natured goofball with the "wrong stuff."

Space Chimps is rated G.

ALSO PLAYING

JOURNEY TO THE CENTER OF THE EARTH

A science professor's (Brendan Fraser) untraditional hypotheses have made him the laughing stock of the academic community. But on an expedition in Iceland, he and his nephew stumble upon a major discovery that launches them on a thrilling journey deep beneath the Earth's surface, where they travel through never-before-seen worlds and encounter a variety of unusual creatures.

Journey to the Center of the Earth is rated PG for adventure action.

HELLBOY II: THE GOLDEN ARMY

After an ancient truce existing between humankind and the invisible realm of the fantastic is broken, hell on Earth is ready to erupt.

A leader who treads the world above and the one below defies his bloodline and awakens an unstoppable army of creatures.

Now, it's up to the planet's toughest, roughest superhero to battle the merciless dictator and his marauders. He may be red, horned and misunderstood, but when you need the job done right, it's time to call in Hellboy (Ron Perlman).

His expanding team in the Bureau for Paranormal Research and Defense — pyrokinetic girlfriend Liz (Selma Blair), aquatic empath Abe (Doug Jones) and protoplasmic mystic Johann — will travel between the surface strata and the unseen magical one, where creatures of fantasy become corporeal.

Hellboy II: The Golden Army is rated PG-13 for sci-fi action, violence and language.

MEET DAVE

A massive fireball from space hits New York's Central Park and an ordinary man (Eddie Murphy) emerges unscathed.

The man turns out to be a spaceship operated by 100 human-looking aliens who are one-quarter inch tall and seeking a way to save their planet. Complications ensue when their captain falls in love with an Earth woman who's always picked losers for previous romances.

Meet Dave is rated PG for suggestive humor, action and language.

HANCOCK

There are heroes and superheroes, and then there's Hancock (Will Smith). With great power comes great responsibility — everyone knows that — everyone, that is, but Hancock. Edgy, conflicted, sarcastic and misunderstood, Hancock's well-intentioned heroics might get the job done and save countless lives, but always seem to leave jaw-dropping damage in their wake. The public has finally had enough.

Hancock isn't the kind of man who cares what other people think — until the day that he saves the life of PR executive Ray Embrey (Jason Bateman), and the sardonic superhero begins to realize that he may have a vulnerable side after all. Facing that will be Hancock's greatest challenge yet — and a task that may prove impossible as Ray's wife, Mary (Charlize Theron), insists that he's a lost cause.

Hancock is rated PG-13 for sci-fi action, violence and language.

KITT KITTREDGE: AN AMERICAN GIRL

Aspiring reporter Kit Kittredge (Abigail Breslin) is bright, inquisitive, generous and a natural born leader. But her happy childhood is abruptly interrupted when her father (Chris O'Donnell) loses his car dealership and must leave Cincinnati to look for work. Kit and her mother Margaret (Julia Ormond) are left to manage on their own, growing vegetables, selling eggs and even taking in an assortment of boarders including an itinerant magician, a vivacious dance instructor on the prowl for a husband and a zany mobile librarian.

When a crime spree sweeps Cincinnati, all signs point to the local hobo jungle, where Will and Countee live with a group of their impoverished companions. Kit recruits her friends to help her track down the real culprit.

Kitt Kittredge: An American Girl is rated G.

WALL-E

After hundreds of lonely years of doing what he was built to do as a Waste Allocation Load Lifter Earth-Class, Wall-E (Benjamin Bratt), discovers a new purpose in life, besides collecting knick-knacks, when he meets a sleek search robot named Eve (Elissa Knight) who realizes that Wall-E has stumbled upon the key to the planet's future.

She races back to space to report her findings to the humans who have been awaiting word that it is safe to return home.

Wall-E is rated G.

WANTED

Wes (James McAvoy) is a 25-year-old disaffected, cube-dwelling drone and disengaged slacker. His boss chews him out hourly, his girlfriend ignores him and his life plods on interminably.

There is little for Wes to do but while away the days and die in his slow, clock-punching rut — until he meets a woman named Fox (Angelina Jolie). Wanted also stars Morgan Freeman.

Wanted is rated R for bloody violence, language and sexuality.

GET SMART

Maxwell Smart (Steve Carell) is on a mission to thwart the latest plot for world domination by the evil crime syndicate known as KAOS. When the headquarters of U.S. spy agency Control is attacked and the identities of its agents compromised, the Chief (Alan Arkin) has no choice but to promote his ever-eager analyst Maxwell Smart, who has always dreamt of working in the field alongside stalwart superstar Agent 23 (Dwayne "The Rock" Johnson).

Smart is partnered instead with the only other agent whose identity has not been compromised: the lovely-but-lethal veteran Agent 99 (Anne Hathaway).

Get Smart is rated PG-13 for rude humor, violence and language.

THE LOVE GURU

Pitka (Mike Myers) is an American who was left at the gates of an ashram in India as a child and raised by gurus. He moves back to the U.S. to seek fame and fortune in the world of self-help and spirituality. His unorthodox methods are tested when he must settle a rift between Toronto Maple Leafs star hockey player Darren Roanoke (Romany Malco) and his estranged wife.

After the split, Roanoke's wife starts dating L.A. Kings star Jacques Grande (Justin Timberlake) out of revenge, sending her husband into a major professional skid — to the horror of the team's owner Jane Bullard (Jessica Alba) and Coach Cherkov (Verne Troyer).

The Love Guru is rated PG-13 for crude and sexual content, language, violence and drug references.

THE INCREDIBLE HULK

Scientist Bruce Banner (Edward Norton) hunts for a cure to the gamma radiation that poisoned his cells and unleashes the rage within him.

Living in the shadows, cut off from the life he knew and the woman he loves, Banner struggles to avoid the pursuit of his nemesis, General Thaddeus "Thunderbolt" Ross (William Hurt).

The Incredible Hulk is rated PG-13 for violence and suggestive content.

CROSSWORD *puzzle*

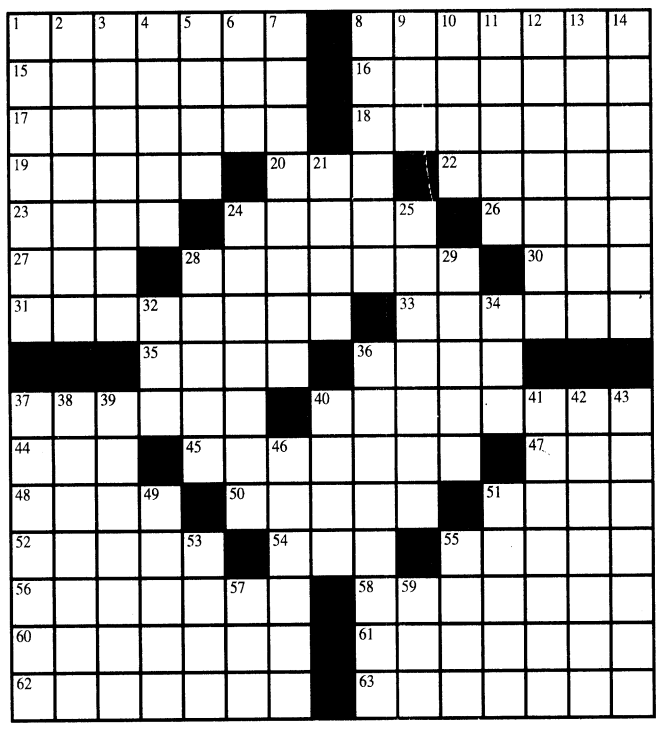

ACROSS

1. Express strong disapproval of
8. Gambling card game
15. Be inherent in something
16. Weave together into a fabric
17. Opera coda in accelerated time
18. Longitudinal beam connected to the ship's keel
19. Various strong liquors distilled from the fermented sap of toddy palms
20. J. Edgar Hoover's org.
22. "Saturday Night Fever" music
23. Low in pitch
24. Primary subtractive colour for light
26. Fly high
27. Deception
28. Doing arduous or unpleasant work
30. In-flight info, for short
31. Enclose in a shrine
33. Decree of a Muslim ruler, esp. the former Sultan of Turkey
35. Cabal
36. "Our Time in ___" (10,000 Maniacs album)
37. An elaborate party (often outdoors)
40. Accelerations
44. Cousin of -trix
45. Subject of this puzzle
47. "___ a chance"
48. Bats
50. Elevate
51. Greek earth goddess: Var.
52. Breaks off
54. Anger
55. Soft
56. Controlled
58. Bishop, e.g.
60. Customary, rightful perquisite appropriate to your station in life
61. Villain, at times
62. Painted screen above and behind an altar or communion table
63. Complains

DOWN

1. Put out of commission
2. Board a train
3. Dance movements linked in a single choreographic sequence
4. Vichyssoise ingredients
5. Crumbs
6. Abbr. after a name
7. Enlightening or uplifting
8. Atoll in the Marshall Islands
9. "___ moment"
10. Didn't have enough
11. Shop selling ready-to-eat food products
12. Catch with a lasso
13. To call out
14. Spanish title for married women
21. Bundle
24. Just-made-up word
25. Expressive of contempt
28. Hackneyed
29. Receive
32. "48___"
34. "Go on ..."
36. Disorder of the central nervous system characterized by convulsions
37. Group of hard crystalline minerals consisting of aluminium silicates of potassium
38. Heavy hydrogen, e.g.
39. Large snake mackerel with rings around its eyes
40. Antares, for one
41. Napping, so to speak
42. Indicator on a dial
43. People who don't leave
46. Oxygen compound with another element
49. Express a thought
51. Automaton
53. Bunch
55. Adjudge
57. "I" problem
59. Biology class abbr.

Feeding Bodies and Minds
Providing Help and Hope
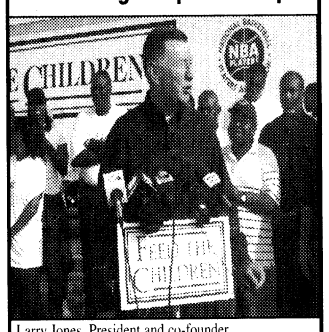
Larry Jones, President and co-founder
Feed The Children will be there.
FEED THE CHILDREN
www.feedthechildren.org
P.O. Box 36
Oklahoma City, OK 73101-0036
1-800-627-4556
A CFC participant
Provided as a public service

su|do|ku

© Puzzles by Pappocom

		7	2				8	
5				9	6	4		
	6		8	1				3
	5			3		7		2
	7	3	9		2	8	5	
2		6		5			4	
3				7	1		9	
		8	4	2				5
	2				9	6		

The skill level for this puzzle is very easy.
Solution, tips and computer program at www.sudoku.com.
The answer to this week's puzzle is on D7.

This week's solution

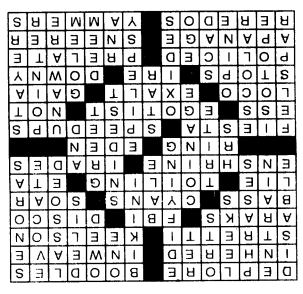

THINGS *to do*

Robin Beach at Callaway
TODAY- AUG 10

A white sand beach in the middle of Georgia? Discover it at Robin Lake Beach at Callaway Gardens in Pine Mountain, Ga. Robin Lake has the world's largest, inland, man-made, white sand beach stretching one mile around the 65-acre lake.

Robin Beach is the hub of summer activities like Iceberg Island, a floating water playground as well as miniature golf, table tennis, shuffleboard, beach volleyball, miniature train rides, paddle boats, Rock Wall, Spider Jump and inflatable fun. Don't miss the Florida State University's Flying High Circus performances. And new this summer is the world's biggest inflatable water slide measuring four stories high.

Summer beach hours through Aug. 8 are 10 a.m. to 6 p.m. for swimming, paddle boats, miniature golf, table tennis and shuffleboard.

The train runs from 10 a.m. to 6 p.m., but closes for lunch from noon to 1 p.m.

The FSU Flying High Circus performances are at 8 p.m. Mondays and Fridays; 3:30 p.m. Tuesdays and Thursdays; 1:30 and 4 p.m. Saturdays and 2:30 p.m. Sundays.

For more information, call Callaway Gardens at 800-225-5292.

Herb Cooking Seminar
SATURDAY

The Columbus Botanical Gardens, 3603 Weems Road, will present a workshop titled Herbs: Scents and Flavors to Preserve and Savor at 9:30 a.m. Saturday at the gardens.

Participants will learn preservation and cooking techniques and will make something to take home. Samples will be available.

The cost is $25 for non-members and $20 for members. For more information, call 706-327-8400 or send an e-mail to watchyourgardengrow@yahoo.com.

Montgomery Museum of Fine Arts
SUNDAY

The Montgomery Museum of Fine Art offers a free docent-led tour at 1 p.m. Sunday. Guided tours are available for groups.

The museum is located at Wynton M. Blount Cultural Park, One Museum Drive, Montgomery, Ala.

For more information, call the museum at 334-240-4333 or e-mail tours@mmfa.org to request a brochure or schedule a tour.

Monday movies at Montgomery's Riverwalk
MONDAY

Movie Mondays at the Riverwalk Amphitheater in Montgomery, Ala., are free. Gates open at 6 p.m. Come see *Dr. Seuss' Horton Hears a Who* on July 21. Full concessions will be available. For more information, call 334-241-2100. The Amphitheater also has a splash pad fountain of water for children, and the surround sound system provides crystal-clear quality audio for each event.

Astronomy Nights
MONDAY-AUG 4

CSU's Coca-Cola Space Science Center continues its Monday evening Astronomy Night series through Aug. 4 at Callaway Gardens' Overlook Pavilion in Pine Mountain, Ga. Programs are free and start at 9 p.m. For more information, call 706-649-1470 or go to http://www.ccssc.org.

Rush
TUESDAY

Part of their *Snakes and Arrows* Tour, Rush will perform at 8 p.m. Tuesday at the Verizon Wireless Amphitheater, 2200 Encore Parkway in Alpharetta, Ga.

For more information, call 678-297-2811.

Feast For The Eyes
JULY 25

A Feast for the Eyes will be at 6 p.m. July 25 at the Joseph House Art Gallery, 828 Broadway, Columbus. The gallery artist will create artworks with a "flair for cuisine." Each room will feature a different food course to accompany the artwork. It is free and open to the public.

For more information, call Jo Farris at 706-321-8948 or send an e-mail to jospehhouseartgallery@yahoo.com

Take a Hike at Callaway
JULY 26

Take the Plumleaf Azalea Hike from 10 a.m. to 12:30 p.m. July 26. The hike, for ages 10 and older, is in The Preserve at Callaway Gardens, an area accessible to visitors only on guided programs, and is 2.5 miles long.

Trails have a natural, uneven surface and require sturdy walking shoes. In case of inclement weather, hikes and walks may be canceled.

The fee is $5 for members and $6 for non-members. Registration required; directions are sent with confirmation letter. For more information, call 800-CALLAWAY or visit www.callawaygardens.com.

Wilderness Survival Training
JULY 26, AUG 9, AUG 23

Imagine being stranded alone in the wilderness with night approaching. Learn how to build a shelter and make fire by friction at Providence Canyon near Lumpkin, Ga. The training is from 9 a.m. to 3 p.m. July 26, Aug. 9 and Aug. 23. The cost of the program is $1 per person. Participants must be 14 or older. Pre-registration is required.

Providence Canyon is one of the seven wonders of Georgia. It has a three-mile hiking trail that circles nine canyons and a seven-mile back country trail. It is located eight miles west of Lumpkin on Highway 39C. A park pass is $3. For more information, call 229-838-6202 or visit www.gastateparks.org.

Sci-Fi under the Stars
JULY 27

CSU's Coca-Cola Space Science Center, on 701 Front Ave., will screen the 1964 film *First Men in the Moon* at 9 p.m. July 27 on the center's south lawn.

An adaptation of an H. G. Wells novel, the plot is based on a 1960s United Nations lunar mission that revealed evidence of a moon landing from earth several decades earlier.

The program is free and part of the center's Sci-Fi Under the Stars series. Guests are invited to bring snacks, lawn chairs and bug spray. For more information, call 706-649-1470 or go to http://www.ccssc.org.

Miles of trails at Auburn University
ONGOING

There are miles of wooded hiking and birding trails —15 named trails through a variety of animal habitats, ponds, streams, native azalea and fern viewing area, waterfalls and a butterfly garden at the 110-acre Louise Kreher Forest Ecology Preserve at Auburn University.

For more information, visit www.fp.auburn.edu/preserve.

Hyundai tours
ONGOING

The Hyundai Motor Manufacturing Alabama plant, located on 1,744 acres of land in Montgomery, Ala., offers free tours of its 2-million square-foot manufacturing plant and includes the stamping, welding, paint, vehicle assembly and engine shops. The hour long, guided tram tour is available Monday, Wednesday and Friday at 9:30 a.m., 12:30 and 2 p.m. The tour is suitable for first-graders and above.

For more information, call 334-387-8019 Monday-Friday between 9 a.m. and 4 p.m. or visit the Web site at www.hmmausa.com.

Walking tours in Monroeville, Ala.
ONGOING

Take one of the three self-guided walking tours in Monroeville, Ala:

• 1930s Monroeville — see some of the sites made famous by Harper Lee's *To Kill A Mockingbird*.

• Historic Downtown Monroeville — walk the downtown square and view historic sites and buildings. To request a guide, call 251-743-2879.

• Volkswalk is a 10K walk through historic Monroeville neighborhoods including Whitey Lee Park and lake. Pick up your map and points of interest information at the Monroeville Police Station, 49 South Mount Pleasant Ave.

While in Monroeville, visit Monroe County's Old Courthouse Museum. There are permanent exhibits on Truman Capote, Harper Lee and the Old Courthouse made famous by *To Kill A Mockingbird*. The museum's phone number is 251-575-7433 or 251-743-2879.

For more information on these and other Monroeville activities, call the Chamber of Commerce at 251-743-2879.

Botanical gardens in Dothan
ONGOING

The reasons to visit the Dothan Area Botanical Gardens keep growing. A tranquil, paved nature trail meanders through a beautiful rose garden, through herbs, day lilies, camellias, azaleas, past a peaceful pond, Victorian gazebo and a demonstration garden. The gardens are open daily from 7 a.m. to 7 p.m. For more information, call 334-793-3224 or visit www.dabg.com.

Fort Rucker's Army Aviation Museum
ONGOING

See the largest collection of U.S. Army Aviation memorabilia at the Army Aviation Museum, Fort Rucker, Ala. The museum is open from 9 a.m. to 4 p.m. Monday through Saturday and noon to 4 p.m. Sunday. For more information, call 888-276-9286.

Book signing

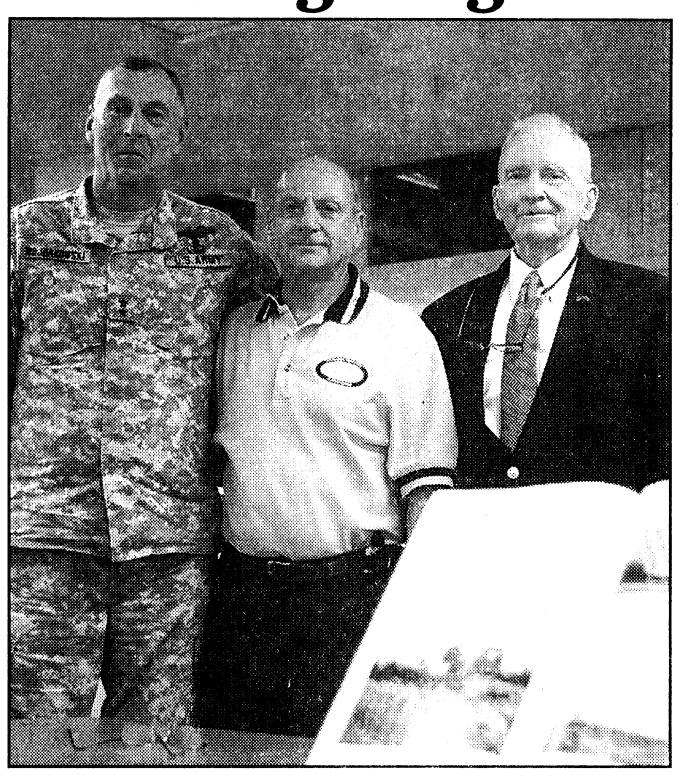

Bridgett Siter

Maj. Gen. Walter Wojdakowski, Fort Benning's commander, is pictured with retired Maj. Gen. Jerry White, president of the National Infantry Association, center, and retired Col. Ralph Puckett, who contributed to the book on the history of Infantry. White edited the book.

GRADUATION

DRILL SERGEANT OF THE CYCLE



STAFF SGT PERRY JACKSON
Drill Sergeant of the Cycle
A Company, 1st Battalion
50th Infantry Regiment

Jackson is from Massachusetts. He was previously assigned to Fort Drum, N.Y. He is married and has children. His hobbies are traveling and spending time with his family.

SOLDIER OF THE CYCLE



PFC SAMUEL KAIGHEN
Soldier of the Cycle
A Company, 1st Battalion
50th Infantry Regiment

Kaighen is from Minnesota. His next assignment will be in a Minnesota National Guard unit. His hobbies are physical training and basketball.

The Bayonet deadlines are noon Friday the week before publication.

DINING GUIDE

Serving Lunch & Dinner
Al's Schnitzel Haus
Lunch Specials starting at $6.25
Jaeger Schnitzel
Zigeuner Schnitzel
Vagabunden Schnitzel
Authentic German Food
Now Serving Gulasch Soup
3443 Victory Drive (Across From McDonald's) • 706-565-0100
Monday-Friday: 11 A.M.-9 P.M. • Saturday: 12 P.M.-9 P.M. • Sunday: Closed

Deorio's Pizza Inn
Cross Country Plaza
706-563-5887
Deorio's
Would like to say
Thank You
to all our present, past, and future customers!

Come hungry IHOP RESTAURANT Leave happy
2111 Airport Thruway, Columbus
3747 Hwy. 431N, Phenix City

Promote Democracy
EXERCISE YOUR RIGHT TO VOTE!
Voting is the essence of our democracy and one of our most fundamental Constitutional rights. Our elected officials have very important jobs. The good news is, you have a voice in who is elected... if you vote. Exercise your vote by completing the Federal Post Card Application (FPCA Standard Form 76) or complying with the ballot request procedures enacted by the state in which you vote.
YOUR VOTE COUNTS
The 2008 General Election is quickly approaching. Don't wait, register to vote now.
Contact your Unit Voting Assistance Officer for voting assistance.

FRIDAY PRIME TIME

JULY 18

	6:00	6:30	7:00	7:30	8:00	8:30	9:00	9:30	10:00	10:30	11:00	11:30
WRBL 3	WRBL Evening	Evening News	Jeopardy! (N) (CC)	Wheel of Fortune	Ghost Whisperer "The Cradle Will Rock"		NUMB3RS "Pandora's Box" (CC)		Flashpoint "First in Line" (N) (CC)		WRBL Night Watch	Late Show
WTVM 9	News (N)	World News-Gibson	Inside Edition (CC)	Entertainment	Dance Machine (N) (CC)		Duel (N) (CC)		20/20 (CC)		News (N)	(:35) Nightline (N)
WLTZ 38	News (N)	NBC Nightly News	News (N)	TMZ (N) (CC)	Outrageous	Outrageous	Dateline NBC (CC)				Everybody-Raymond	Tonight Show
WXTX 54	One on One (CC)	One on One (CC)	My Wife and Kids	Half & Half (CC)	"The Animal" ('01, Comedy) ★½ Rob Schneider, Colleen Haskell.				News (N)	Seinfeld (CC)	The Academy (CC)	
WJSP 28	The NewsHour With Jim Lehrer (N) (CC)		Burt Wolf: Travels	Rick Steves' Europe	Globe Trekker (CC) (DVS)		Georgia Traveler	Georgia Outdoors	Elvis '56 Special (CC)		Tavis Smiley (CC)	Business Rpt.
WLGA 66	Still Standing (CC)	Still Standing (CC)	The King of Queens	The King of Queens	WWE Friday Night SmackDown! (N) (CC)				Sex and the City	Sex and the City	Will & Grace (CC)	Will & Grace (CC)
WYBU 16	Richard and Lindsay Roberts		Door of Hope	Ted Shuttlesworth's	In Touch With Dr. Charles Stanley (N)		Good Life		The 700 Club (CC)		Word of Excellence	Zola Levitt Presents
A&E	Cold Case Files "The South Side Rapist"		CSI: Miami "Money for Nothing" (CC)		CSI: Miami "Death Pool 100" (CC)		CSI: Miami "If Looks Could Kill" (CC)		The Cleaner "Pilot" (CC)		Criminal Minds "Natural Born Killer" (CC)	
AMC	(5:30) "Jaws 2" ('78, Horror) ★★½ Roy Scheider, Lorraine Gary.				"Fatal Attraction" ('87) ★★★½ Michael Douglas. A husband comes to regret a fling with an unstable woman.					"Basic Instinct" ('92) ★★★½ Michael Douglas, Sharon Stone.		
BET	106 & Park: BET's Top 10 Live Top 10 countdown. (N) (CC)			Hell Date (N) (CC)	"Getting Played" ('05) Carmen Electra. Three friends play a seductive joke on a man.				Baldwin Hills (CC)	The Boot (N) (CC)	Hell Date (CC)	The Boot (CC)
CNBC	Mad Money		Kudlow & Company (CC)		Suze Orman	High Net Worth	Swoosh! Inside Nike		The Big Idea With Donny Deutsch		Mad Money	High Net Worth
CNN	(4:00) The Situation Room		Lou Dobbs Tonight (CC)		CNN Election Center		Larry King Live UFOs. (CC)		Anderson Cooper 360 (CC)			
COM	Shaun of the Dead	RENO 911! (CC)	Scrubs (CC)	Scrubs (CC)	Daily Show	The Colbert Report	Chappelle's Show	Chappelle's Show	Live at Gotham (N) (CC)		Com.-Presents	Mike Birbiglia
DIS	Zack & Cody	Zack & Cody	Hannah Montana	Zack & Cody	"Monkey Trouble" ('94, Comedy) ★★★ Thora Birch, Harvey Keitel. 'PG'				Wizards-Place	Life With Derek	Zack & Cody	Hannah Montana
E!	Kardashians	Chelsea Lately	E! News (N)	The Daily 10 (N)	Jenna Jameson: The E! True Hollywood Story (CC)				The Soup (N)	The Soup Presents	E! News	Chelsea Lately (N)
ESPN	SportsCenter (Live) (CC)			NFL Live (CC)	Billiards		Take Me Out to the Ballgame (N)		Baseball Tonight (Live) (CC)		SportsCenter (Live) (CC)	
FAM	8 Simple Rules	8 Simple Rules	That '70s Show	That '70s Show	That '70s Show	That '70s Show	That '70s Show	That '70s Show	Grounded for Life	Grounded for Life	The 700 Club (CC)	
FX	"King Arthur" ('04) ★★½ Clive Owen. Arthur and his knights embark on a rescue mission. (CC)					"King Arthur" ('04) ★★½ Clive Owen. Arthur and his knights embark on a rescue mission. (CC)					King of the Hill	King of the Hill
HBO	(4:45) Disturbia ('07)	Costas NOW Examining the current state of major league baseball.			"Fantastic Four: Rise of the Silver Surfer" ('07) ★★ 'PG' (CC)			The Dark Knight: 1st	Entourage (CC)	Entourage (CC)	"Blood Diamond" ('06) ★★★ 'R' (CC)	
HBO2	(4:45) The Dish ('00)	"Code Name: The Cleaner" ('07) ★½ Cedric the Entertainer.			"Road Trip" ('00, Comedy) ★★ Seann William Scott. 'R' (CC)			(:45) "Money Train" ('95, Action) ★½ Wesley Snipes, Woody Harrelson. 'R' (CC)				(:40) Boxing (CC)
HIST	Shockwave (CC)		Modern Marvels "Pirate Tech" (CC)		Modern Marvels History of locomotives.		Ice Road Truckers "Hundred Ton Haul"		Shockwave (N) (CC)		Battle 360 "Hammer of Hell" (CC)	
LIFE	Reba (CC)	Reba "House Rules"	Still Standing (CC)	Still Standing (CC)	Reba (CC)	Reba (CC)	"The Test of Love" ('99, Drama) Roma Downey, William Russ. (CC)				Will & Grace (CC)	Will & Grace (CC)
MAX	"The Untouchables" ('87, Crime Drama) ★★★★ Kevin Costner, Sean Connery. 'R' (CC)				"Bad Boys" ('95, Action) ★★★ Martin Lawrence, Will Smith. 'R' (CC)				"Charlie's Angels" ('00) ★★★ Cameron Diaz. 'PG-13' (CC)			Co-Ed Confidential 2
MAX2	(5:00) "There's Something About Mary" 'R'		(:10) "X-Men: The Last Stand" ('06, Action) ★★½ Hugh Jackman. 'PG-13' (CC)				"Eastern Promises" ('07) ★★★½ Viggo Mortensen. 'R' (CC)			Hotel Erotica Cabo	(:15) Hotel Erotica Cabo Lessons in love.	
MTV	America's Next Top Model (CC)		America's Best Dance Crew		FNMTV Premieres (N)		Run's House	Run's House	From G's to Gents		MTV Special	
NICK	SpongeBob	SpongeBob	Drake & Josh (CC)	Zoey 101 (CC)	Avatar-Last Air	SpongeBob	SpongeBob	SpongeBob	George Lopez (CC)	George Lopez (CC)	Home Improvement	Home Improvement
SCI	Stargate SG-1 "Zero Hour" (CC)		Stargate SG-1 "Origin" New threat. (CC)		Joan of Arcadia "The Fire and the Wood"		Doctor Who (N) (CC)		Stargate Atlantis "The Seed" (N) (CC)		(:01) Doctor Who (CC)	
SHOW	(5:45) "Love Stinks" ('99) ★½ French Stewart. iTV. 'R' (CC)			(:25) "Nacho Libre" ('06) ★★½ Jack Black. iTV. 'PG' (CC)			Weeds (iTV) (CC)	Secret Diary	Penn & Teller	Penn & Teller	"Clerks II" ('06) ★★ Rosario Dawson. 'R'	
SHOW2	(:15) "The Zodiac" ('05, Suspense) ★½ Justin Chambers, Robin Tunney. 'R' (CC)				"Moving McAllister" ('07) Ben Gourley, Mila Kunis. 'PG-13' (CC)			Boxing Antonio Tarver vs. Clinton Woods. (CC)				
SPIKE	CSI: Crime Scene Investigation		CSI: Crime Scene Investigation		CSI: Crime Scene Investigation		When Good Pets Go Bad 2 (CC)		World's Most Amazing Videos (CC)		Disorderly Conduct: Video on Patrol (N)	
SPSO	The Baseball Report	Best Damn 50	Mind, Body	Knockouts	Sports Stories	Golden Age	Best Damn Top 50 Special		The Baseball Report	The FSN Final Score	Best Damn Top 50 Special	
STARZ	(5:20) "The Quiet" ('05) ★½ Camilla Belle.		Starz Exclusive	(:20) "Bridge to Terabithia" ('07) ★★★ Josh Hutcherson. 'PG'			"Ghost Rider" ('07, Action) ★★ Nicolas Cage, Eva Mendes. 'PG-13' (CC)				"Superbad" ('07) ★★★ Jonah Hill. 'R'	
TBS	Friends (CC)	Everybody-Raymond	Everybody-Raymond	Everybody-Raymond	Everybody-Raymond	Everybody-Raymond	"Sahara" ('05) (PA) ★★½ Matthew McConaughey. Adventurers search for a Confederate ship in Africa. (CC)					Sex and the City
TCM	(5:00) The Clown	(:45) "The Great Diamond Robbery" ('53) ★★½ Red Skelton.			"In the Heat of the Night" ('67, Crime Drama) ★★★★ Sidney Poitier, Rod Steiger. (CC)				"The Fugitive Kind" ('60, Drama) ★★★ Marlon Brando, Anna Magnani.			
TDC	Cash Cab (CC)	Cash Cab (CC)	How It's Made (CC)	How It's Made (CC)	MythBusters Vocal firefighting. (CC)		Deadliest Catch Storm waves hit the fleet.		Dirty Jobs Training monkeys. (CC)		How It's Made (CC)	How It's Made (CC)
TLC	What Not to Wear "Reunion: Marissa P."		What Not to Wear Swim instructor. (CC)		Say Yes-Dress	Rock the Reception	What Not to Wear "Kandiss" (N) (CC)		Ashley Paige	Ashley Paige	Say Yes-Dress	Rock the Reception
TMC	"Don't Tempt Me" ('01, Comedy) ★★½ Victoria Abril. (Subtitled-English) 'R'				"Mrs. Winterbourne" ('96, Comedy) ★★ Shirley MacLaine, Ricki Lake. 'PG-13' (CC)				"Lucky Number Slevin" ('06, Crime Drama) ★★½ Josh Hartnett. 'R' (CC)			
TNT	(3:00) Golf British Open -- Second Round.		"Under Siege 2: Dark Territory" ('95, Action) ★★ Steven Seagal, Eric Bogosian. (CC)				"We Were Soldiers" ('02, War) ★★★½ Mel Gibson, Madeleine Stowe. (CC)				(:10) "Payback" ('99) ★★½ Mel Gibson.	
TOON	Total Drama Island	Total Drama Island	Total Drama Island	Total Drama Island	Pokemon Ranger and the Temple of the Sea					Misadv. of Flapjack	Robot Chicken	Hungerforce
TTC	Great Cruises (CC)		Samantha Brown: Great Cruise Weekend		Weird Travels Monster-like legends. (CC)		Mysteries of the Smithsonian (CC)		Most Haunted The Cammell Laird shipyard.		Most Haunted in America (CC)	
TVL	Andy Griffith	Andy Griffith	Andy Griffith	Andy Griffith	I Love Lucy (CC)	I Love Lucy (CC)	I Love Lucy (CC)	I Love Lucy (CC)	"Apollo 13" ('95, Historical Drama) ★★★½ Tom Hanks, Bill Paxton. Premiere.			
UNI	Que Locura	Noticiero Univisión	Querida Enemiga		Al Diablo con Los Guapos		Fuego en la Sangre		Premios Juventud... Acceso Total		Primer Impacto Extra	Noticiero Univisión
USA	Law & Order: Special Victims Unit (CC)		Law & Order: Special Victims Unit "Fat"		Law & Order: Special Victims Unit (CC)		Monk "Mr. Monk Buys a House" (CC)		Psych "Ghosts" (Season Premiere) (N)		House "Don't Ever Change" (CC)	
WGN	Funniest Pets	Funniest Pets	America's Funniest Home Videos (CC)		MLB Baseball Chicago Cubs at Houston Astros. From Minute Maid Park in Houston. (Live) (CC)						WGN News at Nine	Scrubs (CC)

WEEKDAY LATE NIGHTS

JULY 18 - JULY 24

	12:00	12:30	1:00	1:30	2:00	2:30	3:00	3:30	4:00	4:30	5:00	5:30
WRBL 3	Late Show	The Late Late Show With Craig Ferguson		(:37) Paid Program	(:07) Paid Program	Paid Program	CBS Up-Minute	Varied Programs			Paid Program	CBS Morning News
WTVM 9	(12:06) Jimmy Kimmel Live		(:05) Paid Program	(:35) Paid Program	Paid Program	Entertainment	ABC Wld News	Varied Programs		Paid Program	America This	News
WLTZ 38	Tonight Show	(:37) Late Night With Conan O'Brien		Last Call-Daly	(:05) Poker After Dark		(:05) Late Night With Conan O'Brien		Your-House	Early Today	First Business	Early Today
WXTX 54	Varied Programs		Paid Program	The Insider	Paid Program	Paid Program	Paid Program	Paid Program	Paid Program	Paid Program	Paid Program	Paid Program
WJSP 28	Varied Programs						Real Moms	Salsa	Keeping Kids	Ninos en-Casa	A Place of Our Own	TV 411
WLGA 66	Bernie Mac	Bernie Mac	Cops	Malcolm-Mid.	Paid Program	That '70s Show	That '70s Show	Frasier	Frasier	Paid Program	Shepherd's Chapel	Varied Programs
WYBU 16	You and Me						The 700 Club		The New Jim Bakker Show		Make Your Day	Homekeepers
A&E	Varied Programs										Paid Program	Paid Program
AMC	(10:30) Movie		Varied Programs								(:15) Movie	
BET	A Different World	A Different World	Varied Programs				A Different World	A Different World	BET Inspiration			
CNBC	Varied Programs		The Big Idea With Donny Deutsch		Paid Program	Paid Program	Paid Program	Paid Program	Worldwide Exchange		Varied Programs	
CNN	Larry King Live		Anderson Cooper 360		Anderson Cooper 360		Larry King Live		Lou Dobbs Tonight		Anderson Cooper 360	
COM	Varied Programs		Daily Show	The Colbert Report	Varied Programs				Paid Program	Paid Program	Paid Program	Paid Program
DIS	That's So Raven	Phil of the Future	The Replacements	Kim Possible	Emperor New	American Drgn	The Proud Family	Mr. Whiskers	The Buzz on Maggie	The Little Mermaid	Lilo & Stitch	Lilo & Stitch
E!	The Daily 10	The Girls Next Door	Varied Programs			Chelsea Lately	E! News	The Daily 10	Paid Program	Paid Program	Bloomberg TV	Varied Programs
ESPN	Baseball Tonight	(:40) NFL Live	SportsCenter		SportsCenter		Varied Programs		SportsCenter		SportsCenter	
FAM	Varied Programs		Paid Program	Paid Program	Paid Program	Paid Program	The 700 Club		Paid Program	Paid Program	Joseph Prince	Life Today
FX	Varied Programs		That '70s Show	That '70s Show	Paid Program	Varied Programs	Paid Program	Paid Program	Paid Program	Paid Program	Paid Program	Paid Program
HBO	Varied Programs			(:25) Movie	Varied Programs							
HBO2	Varied Programs					(:40) Movie	Varied Programs					
HIST	Modern Marvels		Varied Programs						Paid Program	Paid Program	Paid Program	Paid Program
LIFE	Frasier	Frasier	The Golden Girls	The Golden Girls	The Nanny	Paid Program	Paid Program	Paid Program	Paid Program	Paid Program	Paid Program	Paid Program
MAX	Varied Programs	Movie	Varied Programs				(2:50) Movie	Varied Programs				
MAX2	(11:50) Movie	Varied Programs					Movie	Varied Programs		(:40) Movie	Varied Programs	
MTV	Varied Programs				America's Best Dance Crew		Varied Programs					
NICK	Home Improvement	Home Improvement	George Lopez	George Lopez	Fresh Prince	Fresh Prince	Varied Programs		Roseanne	Roseanne	Roseanne	Roseanne
SCI	Varied Programs				(:01) The X-Files		(:01) Movie		Varied Programs		Paid Program	Paid Program
SHOW	(11:00) Movie	(:45) Movie		Varied Programs	(:15) Movie		Varied Programs					
SHOW2	Big Brother After Dark						Movie		Varied Programs	(:45) Movie	Varied Programs	
SPIKE	CSI: Crime Scn	Varied Programs	Star Trek: Voyager	Varied Programs	Star Trek: Deep Space Nine		Varied Programs		Paid Program	Paid Program	Paid Program	Paid Program
SPSO	The FSN Final Score	Best Damn Sports Show Period		Varied Programs	The FSN Final Score	The FSN Final Score	Varied Programs				Outdoors	Varied Programs
STARZ	(11:00) Movie	Varied Programs	Movie	Varied Programs								
TBS	Sex and the City	(:40) Movie	Varied Programs									Steve Harvey
TCM	(12:15) Movie		Varied Programs									
TDC	Deadliest Catch		Deadliest Catch		Varied Programs		Paid Program	Varied Programs	Paid Program	Varied Programs	Paid Program	Paid Program
TLC	Varied Programs						Paid Program	Paid Program	Paid Program	Paid Program	Paid Program	Paid Program
TMC	Movie	Varied Programs		(:45) Movie		Varied Programs	(2:50) Movie	Varied Programs		(:20) Movie		Varied Programs
TNT	Varied Programs											
TOON	Robot Chicken	The Boondocks	Squidbillies	Home Movies	Stroker and Hoop	Family Guy	Family Guy	Robot Chicken	The Boondocks	Squidbillies	Home Movies	Inuyasha
TTC	Varied Programs						Paid Program	Paid Program	Paid Program	Paid Program	Paid Program	Paid Program
TVL	(13:00) M*A*S*H	M*A*S*H	M*A*S*H	M*A*S*H	Varied Programs						Leave It to Beaver	I Love Lucy
UNI	La Hora de la Risa		Niña Amada Mia		Clasicos de Mujer	Clásicos del Humor	Clásicos de Casos de Familia		El Gordo y la Flaca		Primer Impacto Extra	Noticiero Univisión
USA	Varied Programs				Movie		Varied Programs		Law Order: CI	Varied Programs	Paid Program	Paid Program
WGN	Corner Gas	Becker	Home Videos	Varied Programs	Steve Wilkos	Varied Programs	Paid Program	Paid Program	Lizzie McGuire	Happy Days	Happy Days	Paid Program

SATURDAY MORNING

JULY 19

	6:00	6:30	7:00	7:30	8:00	8:30	9:00	9:30	10:00	10:30	11:00	11:30
WRBL 3	Reel Animals (El)	Paid Program	Care Bears	Strawberry	Cake "You Tell Her"	Horseland (El) (CC)	The Early Show (N) (CC)				Sushi Pack (CC)	Dino Squad (CC)
WTVM 9	Georgia Farm	Paid Program	Paid Program	Paid Program	Good Morning America (N) (CC)		Golf British Open -- Third Round. From Royal Birkdale Golf Club in Lancashire, England. (Live)					
WLTZ 38	Everybody-Raymond	Wall Street Jrnl	Awesome Adv.	Wild About Animals	Today Bargains. (N) (CC)				Kennon and Parker	Zula Patrol (CC)	My Friend Rabbit (El)	3-2-1 Penguins (El)
WXTX 54	Paid Program	Magic Marc	Paid Program	Teen Kids News (N)	Viva Pinata (CC)	Viva Pinata (CC)	Mutant Turtles	Mutant Turtles	Sonic X (CC)	Dinosaur King (CC)	Kirby: Right	Winx Club (El) (CC)
WJSP 28	Antiques Roadshow "Houston, Texas"		Mama-Movies	It's a Big Big World	Bob the Builder	Thomas & Friends	Sesame Street "Sleeping Grouchy" (El)		Clifford's-Days	Curious George (El)	Ask This Old House	This Old House
WLGA 66	Paid Program	Paid Program	Will & Dewitt (CC)	Magi-Nation (El)	Tom and Jerry Tales	Tom and Jerry Tales	Chaotic (CC)	Spider-Man	Spider-Man	Teenage Mut	Yu-Gi-Oh! G/X	The Batman (CC)
WYBU 16	Worship for Kids (El)	Sonshiny Day (El)	Kids Like You (El)	Becky's Barn (El)	Gospel Bill (El)	Joy Junction (El)	Gina D's Kids Club	Gerbert (El)	Christian Fitness	End of the Age	CTN Special	Love Worth Finding
A&E	Paid Program	Paid Program	Biography "Robert Duvall" (CC)		Biography "Kevin Costner" (CC)		Sell This House!	Sell This House!	Sell This House!	Sell This House!	Flip This House Retro house. (CC)	
AMC	"Comanche Territory" ('50, Western) ★½ Maureen O'Hara. (CC)			(:45) "Blood on the Arrow" ('64, Western) ★½ Dale Robertson, Martha Hyer. (CC)				(:45) "Bandolero!" ('68) ★★★ James Stewart. Outlaw brothers and their gang try to evade a posse. (CC)				
BET	BET Morning Inspiration						The Parkers (CC)	The Parkers (CC)	Just Jordan (CC)	Just Jordan (CC)	Romeo! (CC)	Romeo! (CC)
CNBC	High Net Worth	Paid Program	Paid Program	Paid Program	Ten Minute Trainer	Paid Program	Internet Millions	Paid Program	Body Bootcamp	Paid Program	Thin Instantly	Houses For $300
CNN	CNN: Special Investigations Unit		CNN Saturday Morning			House Call	Saturday Morn.	Open House (CC)	Newsroom		Newsroom	
COM	Ten Minute Trainer	Paid Program	MADtv Sum 41. (CC)		MADtv Elisha Cuthbert; Vanessa L. Williams.		MADtv (CC)		"Wayne's World 2" ('93, Comedy) ★★½ Mike Myers, Dana Carvey. (CC)			
DIS	Doodlebops (CC)	Higglytown Heroes	The Wiggles	Johnny-Sprites	Bunnytown	Tigger & Pooh	Mickey Mouse	Mickey Mouse	Handy Manny (CC)	Little Einsteins (N)	Higglytown Heroes	Charlie & Lola (CC)
E!	Bloomberg Television		"Picture Perfect" ('97, Romance-Comedy) ★½ Jennifer Aniston, Jay Mohr.				E! News Weekend (N)		The Soup	Daily 10 Wknd	The Soup Presents	The Soup Presents
ESPN	SportsCenter (CC)		SportsCenter (CC)		SportsCenter (CC)		SportsCenter (CC)		SportsCenter (Live) (CC)			
FAM	Paid Program	Paid Program	Step by Step (CC)	Step by Step (CC)	Sabrina-Witch	Sabrina-Witch	Full House (CC)	"Scooby-Doo 2: Monsters Unleashed" ('04, Comedy) ★★ Freddie Prinze Jr. (CC)				Haunted Mans.
FX	eBay Money	Paid Program	The Practice "Truth and Consequences"		The Practice "Burden of Proof" (CC)		Spin City (CC)	Spin City (CC)	"Robots" ('05, Comedy) ★★★ Voices of Ewan McGregor, Halle Berry. (CC)			
HBO	(5:00) "To Die For" ('95) ★★★ 'R' (CC)		(6:50) "Cop and a Half" ('93) ★★ Burt Reynolds. 'PG' (CC)			"Rush Hour 3" ('07, Action) ★½ Jackie Chan. 'PG-13' (CC)			China's Stolen Children A couple search for their kidnapped son.			Firehouse Dog ★★
HBO2	"Meteorites!" ('98, Action) ★½ Tom Wopat. 'PG-13' (CC)			Resolved Debaters. (CC)			Boxing From June 9, 2007. (CC)		Boxing	"Ready to Rumble" ('00) ★½ David Arquette. 'PG-13' (CC)		
HIST	History IQ (CC)	Vietnam: The War	Heavy Metal "Corsair: Pacific Warriors"		American Eats "Soda" Soda pop. (CC)		Wild West Tech "Vigilante Tech" (CC)		UFO Files "The Day After Roswell" (CC)		UFO Files Vessels vanish near Japan.	
LIFE	Colon Detox	Paid Program	Paid Program	Paid Program	Paid Program	Paid Program	Paid Program	Paid Program	Paid Program	Paid Program	"Griffin and Phoenix" ('06, Romance) (CC)	
MAX	(4:45) "Syriana" ('05) ★★★ 'R' (CC)		"Parenthood" ('89, Comedy) ★★★ Steve Martin, Mary Steenburgen. 'PG-13' (CC)				(:05) "The Devil Wears Prada" ('06, Comedy) ★★★ Meryl Streep. 'PG-13' (CC)				"Spartan" ('04) ★★½ Val Kilmer. 'R' (CC)	
MAX2	(5:15) "Dead Silence" ('07) ★★ 'R' (CC)		(6:50) "Take the Lead" ('06, Musical) ★★ Antonio Banderas, Rob Brown. 'PG-13' (CC)				(8:50) "Blades of Glory" ('07) ★★★ Will Ferrell. 'PG-13' (CC)			"Dudley Do-Right" ('99, Comedy) ★★ Brendan Fraser. 'PG' (CC)		
MTV	My Super Sweet 16	My Super Sweet 16	My Super Sweet 16	My Super Sweet 16	Made "Hip Hop Dancer" Hip hop dancer.		Run's House	Run's House	From G's to Gents		America's Best Dance Crew	
NICK	As Told by Ginger	ChalkZone (CC)	Jimmy Neutron: Gen.	Jimmy Neutron: Gen.	Fairly OddParents	Fairly OddParents	SpongeBob	SpongeBob	Back, Barnyard	The Mighty B! (CC)	SpongeBob	SpongeBob
SCI	Internet Millions	magicJack.com	Paid Program	Paid Program	Paid Program	Eliminate Debt	"Carrie" ('02, Horror) ★★ Angela Bettis, Patricia Clarkson. A telekinetic teen takes revenge on her cruel classmates.					
SHOW	"The Winslow Boy" ('99) ★★★ Nigel Hawthorne. iTV. 'G' (CC).			(:45) "Sister Act" ('92, Musical Comedy) ★★ Whoopi Goldberg. iTV. 'PG' (CC)				"Neil Simon's The Odd Couple II" ('98) ★½ Jack Lemmon. (CC)			(:15) "The Ex" ('06) ★ Zach Braff. 'PG-13'	
SHOW2	(:15) "Meatballs" ('79) ★★½ Bill Murray. A camp counselor leads misfits in pranks.				"Drop Dead Sexy" ('04, Comedy) Jason Lee. 'R' (CC)			"North" ('94, Comedy-Drama) ★★ Elijah Wood, Bruce Willis. 'PG'			"Freedom Writers" ('07) ★★★ 'PG-13'	
SPIKE	Paid Program	Paid Program	P90X	Internet Millions	Paid Program	Houses For $300	Three Stooges (CC)	"Tomorrow Never Dies" ('97, Action) ★★★ Pierce Brosnan, Jonathan Pryce. (CC)				
SPSO	Hunting	Sport Science		Paid Program	Paid Program	Academy Outdoors	Paid Program	Sprtsman Adv.	Academy Golf (N)	Outdoors	Ship Shape TV (N)	The Weekly Update
STARZ	"Home Alone 3" ('97, Comedy) ★½ Alex D. Linz, Olek Krupa. 'PG' (CC)				(7:50) "Bridge to Terabithia" ('07) ★★★ Josh Hutcherson. 'PG'			(:35) "Wild Hogs" ('07) ★½ Tim Allen. Four friends take a motorcycle road trip. 'PG-13'				(:20) Ghost Rider
TBS	(4:30) Jack ★½	"Varsity Blues" ('99, Comedy-Drama) ★★ James Van Der Beek, Jon Voight. (CC)					"Planes, Trains and Automobiles" ('87, Comedy) ★★★ Steve Martin, John Candy. (CC)			(:45) "Jerry Maguire" ('96) ★★★½ Tom Cruise. (CC)		
TCM	"Mr. & Mrs. Smith" ('05, Action) ★★½ Brad Pitt, Angelina Jolie. (CC)				"Operation Mad Ball" ('57, Comedy) ★★½ Jack Lemmon, Ernie Kovacs.				"The Desperate Hours" ('55) ★★★½ Humphrey Bogart, Fredric March. (CC)			
TDC	Colon Detox	Paid Program	Paid Program	Paid Program	Paid Program	Paid Program	The Mystery of the Human Hobbit (CC)		Dirty Jobs "Buoy Cleaner" (CC)		Our Favorite Fun Food (CC)	
TLC	Paid Program	Paid Program	Paid Program	Paid Program	Designing Spaces	Ten Minute Trainer	My First Home (CC)	My First Home (CC)	My First Home (CC)	My First Home (CC)	Handyman	Handyman
TMC	"3 Ninjas" ('92, Comedy) ★★ Victor Wong. 'PG' (CC)			(:40) "Heavens Fall" ('06, Historical Drama) Timothy Hutton. 'PG-13' (CC)				(:25) "Herbie Hancock: Possibilities" ('06) ★★★ 'NR' (CC)			(10:55) "A Shot at Glory" ('00) ★★ 'R'	
TNT	Law & Order "Pride and Joy"		Golf British Open -- Third Round. From Royal Birkdale Golf Club in Lancashire, England.				Law & Order "Bitter Fruit" (CC) (DVS)		The Closer "Controlled Burn" (CC)		Law & Order "Corruption" (CC) (DVS)	
TOON	The Mr. Men Show	Tom & Jerry		George of the Jungle	Misadventures	Chowder	Pokemon-Battle	Pokemon-Battle	Ben 10: Alien Force	Transformers	Bakugan (CC)	Robotboy (N)
TTC	Paid Program	Select Comfort	Paid Program	Paid Program	Hair Club	Paid Program	Mysterious Journeys (CC)		Mysterious Journeys (CC)		Mysterious Journeys Gettysburg. (CC)	
TVL	Gunsmoke "Women for Sale" (CC)		Bonanza "Enter Thomas Bowers" (CC)		Green Acres	The Addams Family	Leave It to Beaver	Leave It to Beaver	I Love Lucy (CC)	I Love Lucy (CC)	I Love Lucy (CC)	I Love Lucy (CC)
UNI	Tu Desayuno	Tu Desayuno	Ultrachamos (El)	Ultrachamos (El)	Dora the Explorer	Go, Diego, Go! (El)	Pinky Dinky Doo (El)	Jakers! Piggley	Gadget's Trip	Beakman's World	Tu Desayuno	Tu Desayuno
USA	Law & Order: Special Victims Unit (CC)		Eliminate Debt	Paid Program	Paid Program	Paid Program	Psych "Ghosts" (CC)		Psych "Ghosts" (CC)		Psych "Ghosts" (CC)	
WGN	Paid Program (CC)	Paid Program (CC)	Lifestyle Life (CC)	People to People	Paid Program (CC)	Lifestyle Life (CC)	Paid Program (CC)	Bare Minerals (CC)	Paid Program (CC)	Paid Program (CC)	Paid Program (CC)	Paid Program (CC)



William "Buzz" Nash, Jr.

Divorce • Custody • DUI

Divorce Starting at $195

(Plus Court Cost)

4525 Victory Drive ~ Columbus, GA 31901

wnash900@knology.net

706-322-5074

The deployment is over, now what?

Financial Readiness offers classes for units and family readiness groups to help Soldiers and their families deal with financial issues.

Financial counselors will bring this training to you. To schedule a class, call 706-545-7517 or 706-545-4043.

SATURDAY AFTERNOON — JULY 19

	12:00	12:30	1:00	1:30	2:00	2:30	3:00	3:30	4:00	4:30	5:00	5:30
WRBL 3	Football Saturdays in the South		Paid Program		Paid Program	Paid Program	To Be Announced				Horse Racing Virginia Derby. (Live) (CC)	
WTVM 9	(9:00) Golf British Open -- Third Round. From Royal Birkdale Golf Club in Lancashire, England. (Live)					Paid Program	Emperor New	The Replacements	That's So Raven (El)	That's So Raven (El)	British Open: SportsCenter	
WLTZ 38	VeggieTales (CC)	Jane & the Dragon	CORR Off Road Racing From Pomona, Calif. (Taped) (CC)			Beach Volleyball AVP Crocs Tour -- Men's Final. (Live) (CC)			Action Sports From Cleveland. (Live) (CC)			
WXTX 54	Week-Baseball	Paid Program	"Homeward Bound II: Lost in San Francisco" ('96) ★★½ Robert Hays, Kim Greist.				Paid Program	MLB Baseball Philadelphia Phillies at Florida Marlins. From Dolphin Stadium in Miami. (Live) (CC)				
WJSP 28	Georgia Outdoors	Gardening-Ga.	Barbecue University	Primal Grill-Steven	Test Kitchen	Test Kitchen	Antiques Roadshow "Bismarck" (CC)		Nature "Encountering Sea Monsters"		Ask This Old House	This Old House
WLGA 66	Jeremiah "And the Ground Sown With Salt"		The Dead Zone "Plague" (CC)		"Triggermen" ('02, Comedy) ★½ Donnie Wahlberg, Neil Morrissey. (CC)				"Get Carter" ('00, Suspense) ★½ Sylvester Stallone, Miranda Richardson. (CC)			
WYBU 16	Marching in the Light	Possess the	News	Christian World	Manna-Fest	Prophecy in News	The Wakening Hour	Joseph Prince	Harris County School Board			
A&E	Flip This House Flipping boot camp. (N)		Flip This House	"Tombstone" ('93) ★★★ Kurt Russell. Doc Holliday joins Wyatt Earp for the OK Corral showdown. (CC)					"Wyatt Earp" ('94) ★★½ Kevin Costner. Portrait traces him from boy to lawman. (CC)			
AMC	(:15) "The Magnificent Seven" ('60) ★★★½ Yul Brynner. A man in black recruits hired guns to defend Mexican villagers. (CC)						"The Long Kiss Goodnight" ('96, Action) ★★★ Geena Davis, Samuel L. Jackson. (CC)					The Birdcage ★★★
BET	Steve Harvey	Steve Harvey	106 & Park: BET's Top 10 Live Top 10 countdown. (CC)			Baldwin Hills (CC)	Top 25 Countdown Hosted by Lloyd. (CC)					
CNBC	Paid Program	Paid Program	Paid Program	magicJack.com	Paid Program	Paid Program	Paid Program	Paid Program	P90X	Paid Program	Paid Program	Paid Program
CNN	Newsroom		Your Money		Newsroom		CNN: Special Investigations Unit		Newsroom		Newsroom	
COM	"Shaun of the Dead" ('04, Comedy) ★★★ Simon Pegg, Kate Ashfield. (CC)				Scrubs (CC)	Scrubs (CC)	Scrubs (CC)	Scrubs "My Bad"	"Wayne's World 2" ('93, Comedy) ★★½ Mike Myers, Dana Carvey. (CC)			
DIS	"Monkey Trouble" ('94, Comedy) ★★★ Thora Birch, Harvey Keitel. 'PG'				That's So Raven	That's So Raven	Life With Derek	Life With Derek	Zack & Cody	Zack & Cody	Phineas and Ferb	Phineas and Ferb
E!	Forbes Top 20 Young Royals		Denise Richards	Denise Richards	Denise Richards	Denise Richards	The Girls Next Door	The Girls Next Door	THS Investigates: Inside the Mind of a Serial Killer			
ESPN	Billiards: Generationpool.com Men's 9-Ball		Billiards: Generationpool.com Men's 9-Ball		Billiards: Generationpool.com Men's 9-Ball		Billiards: Generationpool.com		Billiards: Generationpool.com		Billiards: Generationpool.com	
FAM	(11:30) "The Haunted Mansion" ('03) ★★ Eddie Murphy. (CC)		"Holes" ('03) ★★★ Sigourney Weaver, Jon Voight. A woman forces juvenile delinquents to dig at a camp. (CC)						"Little Nicky" ('00, Comedy) ★★½ Adam Sandler, Patricia Arquette. (CC)			
FX	"Fat Albert" ('04, Comedy) ★★ Kenan Thompson, Kyla Pratt. (CC)				"Dude, Where's My Car?" ('00) ★½ Ashton Kutcher, Seann William Scott. (CC)				"The New Guy" ('02) ★ D. J. Qualls. A prisoner shows a teenager how to act cool. (CC)			
HBO	(11:30) "Firehouse Dog" ('07) ★★ Josh Hutcherson. 'PG' (CC)			"Big Daddy" ('99, Comedy) ★½ Adam Sandler. 'PG-13' (CC)			"The Marine" ('06, Action) ★½ John Cena. 'PG-13' (CC)			(:45) "Rush Hour 3" ('07, Action) ★½ Jackie Chan. 'PG-13' (CC)		
HBO2	Ready to Rumble	"Evening" ('07, Drama) ★★½ Claire Danes, Toni Collette. 'PG-13' (CC)				"Mr. Warmth: The Don Rickles Project" ('07) 'NR' (CC)			Costas NOW Examining the current state of major league baseball.			Harry Potter-Phoenix
HIST	Comets: Prophets of Doom Mysteries surround comets. (CC)				Mega Disasters "Airborne Attack" (CC)		Mega Disasters "Deadly Jet Collision"		Mega Disasters "Atlantis Apocalypse"		Ancient Ink (CC)	
LIFE	(11:00) "Griffin and Phoenix" ('06) (CC)		"She Drives Me Crazy" ('07, Drama) Melinda Clarke. (CC)				"What Girls Learn" ('01, Drama) ★½ Elizabeth Perkins, Scott Bakula. (CC)				"Autumn in New York" ('00) ★½ (CC)	
MAX	(11:00) Spartan ('04)	(:45) "Pathfinder" ('07, Adventure) ★★ Karl Urban, Moon Bloodgood. 'R' (CC)				"Thirteen Ghosts" ('01, Horror) ★½ Tony Shalhoub. 'R' (CC)			"I Now Pronounce You Chuck and Larry" ('07) ★½ Adam Sandler. 'PG-13' (CC)			
MAX2	"Leatherface: Texas Chainsaw Massacre III" ('90) ★★ 'R' (CC)			(:20) "Ferris Bueller's Day Off" ('86) ★★★ Matthew Broderick.			(:10) "Serenity" ('05, Science Fiction) ★★★ Nathan Fillion, Gina Torres. 'PG-13' (CC)				(:15) "Live Free or Die Hard" ('07) ★★★	
MTV	Parental Control	Parental Control	Parental Control	Parental Control	Parental Control	Parental Control	Parental Control	Parental Control	Parental Control	Parental Control	America's Best Dance Crew	
NICK	SpongeBob	SpongeBob	The Fairly OddParents (CC)			The Mighty B! (CC)	The Mighty B! (CC)	Back, Barnyard	Back, Barnyard	Back, Barnyard	SpongeBob	SpongeBob
SCI	"Hallowed Ground" ('07, Horror) Jaimie Alexander, Brian McNamara.				"Cabin Fever" ('02) ★★½ Jordan Ladd. College students contract a flesh-eating virus.				"Dawn of the Dead" ('04, Horror) ★★★ Sarah Polley, Ving Rhames.			
SHOW	(11:15) The Ex ★	(:45) "Billy Elliot" ('00, Drama) ★★★ Julie Walters, Jamie Bell. iTV. 'R' (CC)				(:45) "Akeelah and the Bee" ('06, Drama) ★★★ Laurence Fishburne. iTV. 'PG' (CC)				(:45) "Sister Act" ('92) ★★ Whoopi Goldberg. iTV. 'PG' (CC)		
SHOW2	(11:00) "Freedom Writers" ('07) ★★★		(:05) "A Night at the Roxbury" ('98) ★½ Will Ferrell. 'PG-13' (CC)			"Bobby" ('06, Historical Drama) ★★½ Anthony Hopkins, Harry Belafonte. 'R' (CC)				"Canvas" ('06, Drama) ★★½ Joe Pantoliano. 'PG-13' (CC)		
SPIKE	Horsepower TV	MuscleCar (N) (CC)	Trucks! (CC)	Xtreme 4x4 (N)	CSI: Crime Scene Investigation		CSI: Crime Scene Investigation		UFC Unleashed		UFC Unleashed	
SPSO	The Baseball Report	Sports Stories	Beyond the Glory (CC)		International Fight League		Best Damn Top 50 Special		Air Racing From Abu Dhabi, UAE.		Poker Superstars Invitational '06	
STARZ	(11:20) "Ghost Rider" ('07) ★★ 'PG-13'		(:15) "Catch and Release" ('07, Comedy-Drama) ★★ Jennifer Garner. 'PG-13' (CC)				(:10) Starz Exclusive	"Bridge to Terabithia" ('07) ★★★ Josh Hutcherson. 'PG' (CC)			(:15) "Superbad" ('07) ★★★ Jonah Hill.	
TBS	(10:45) "Jerry Maguire" ('96) ★★★½ Tom Cruise, Cuba Gooding Jr. (CC)				"Sahara" ('05) (PA) ★★½ Matthew McConaughey. Adventurers search for a Confederate ship in Africa. (CC)					Friends (CC)	Sex and the City	Sex and the City
TCM	Elvis Mitchell: Under	"Take the Money and Run" ('69) ★★★ Woody Allen. (CC)			(:15) "The Shaggy Dog" ('59, Comedy) ★★★ Fred MacMurray, Jean Hagen. (CC)				"King Kong" ('33, Adventure) ★★★★ Fay Wray, Bruce Cabot. (CC) (DVS)			
TDC	More Favorite Toys (CC)		Ultimate Cruise Ship: Freedom of the Seas		Really Big Things "Paper Maker" (CC)		Really Big Things (CC)		Build It Bigger "Major League Stadium"		Build It Bigger "Coaster Build Off" (CC)	
TLC	Home Made Simple (N)		What Not to Wear "Kandiss" (CC)		Holmes on Homes "Frozen Assets"		Trading Spaces Feuding neighbors. (CC)		Property Ladder (CC)		Flip That House	Flip That House
TMC	(10:55) "A Shot at Glory" ('00) ★★ 'R'		(12:50) "Blue Demon" ('04, Suspense) Dedee Pfeiffer. 'PG-13' (CC)			(:25) "Heavens Fall" ('06) Timothy Hutton. 'PG-13' (CC)			(:10) "3 Ninjas" ('92) ★★ Victor Wong. Three boys drop-kick arms dealer's henchmen.			
TNT	"Payback" ('99, Action) ★★½ Mel Gibson, Gregg Henry. (CC) (DVS)				"Space Cowboys" ('00) ★★★ Clint Eastwood. NASA reunites four aging flyboys for an urgent mission. (CC)					"Van Helsing" ('04) ★★½ Hugh Jackman, Kate Beckinsale. (CC)		
TOON	Ben 10: Alien Force	Ben 10: Alien Force	George of the Jungle	George of the Jungle	Misadv. of Flapjack	Misadv. of Flapjack	Chowder	Chowder	"Pokémon 3: The Movie" ('01, Adventure) ★★ Voices of Veronica Taylor, Rachael Lillis.			
TTC	World's Best Lost Treasures (CC)		Treasure Hunting in America (CC)		Treasure Hunting in America 2 (CC)		Treasure Hunting in America 3 (CC)		Top Ten Bridges The building of bridges.		Inside the World's Mightiest Bank (CC)	
TVL	Family Foreman	Beverly Hillbillies	Beverly Hillbillies	Family Foreman	The Jeffersons	The Jeffersons	The Jeffersons	The Jeffersons	The Jeffersons	The Jeffersons	The Jeffersons	The Jeffersons
UNI	Los 10 Primeros		Alegrijes y Rebujos				"La Venganza" ('99, Acción) Diego Torres, Laura Novoa.				Primer Impacto: Fin de Semana	
USA	Psych "Ghosts" (CC)		"Along Came Polly" ('04, Romance-Comedy) ★★ Ben Stiller, Jennifer Aniston. (CC)				Psych "Ghosts" (CC)		Monk "Mr. Monk Buys a House" (CC)		Burn Notice "Turn and Burn" (CC)	
WGN	Funniest Pets	Funniest Pets	America's Funniest Home Videos (CC)		Soul Train Al Green; Impressions. (CC)		"Mumford" ('99) ★★½ Loren Dean. A man poses as a psychologist in a small town.				American Idol Rewind "Top 11 to 10"	

SATURDAY PRIME TIME — JULY 19

	6:00	6:30	7:00	7:30	8:00	8:30	9:00	9:30	10:00	10:30	11:00	11:30
WRBL 3	Paid Program	CBS Evening News	Paid Program	Wheel of Fortune	NCIS "Iceman" (CC)		The Unit "The Kill Zone" (CC)		48 Hours Mystery "Death Without Mercy"		WRBL Night Watch	CSI: Miami "Driven"
WTVM 9	News (N)	Wrld News Sat	Entertainment Tonight (N) (CC)		"Freaky Friday" ('03, Comedy) ★★★ Jamie Lee Curtis, Lindsay Lohan.				Eli Stone "I Want Your Sex" (CC)		News (N)	Paid Program
WLTZ 38	Paid Program	NBC Nightly News	TMZ (N) (CC)		My Name Is Earl	My Name Is Earl	Law & Order "Bogeyman" (CC)		Law & Order: Criminal Intent (CC)		Realtime Bill Purvis	Saturday Night Live
WXTX 54	MLB Baseball: Phillies at Marlins		American Idol Rewind Season's top 10.		Cops (N) (PA) (CC)	Cops (PA) (CC)	America's Most Wanted-Fights Back		News (N)	Seinfeld (CC)	MADtv (CC)	
WJSP 28	Georgia Outdoors	Gardening-Ga.	Georgia Traveler	Rick Steves' Europe	Keeping Up	Being Served	As Time Goes By	Summer Wine	A Fine Romance	To the Manor Born	Being Served	Keeping Up
WLGA 66	Bernie Mac	Still Standing (CC)	Will & Grace (CC)	Will & Grace (CC)	The King of Queens	The King of Queens	Cheaters (CC)		Cheaters (CC)	Cops (CC)	Sex and the City	Sex and the City
WYBU 16	Cornerstone Hour		Van Impe Pres	Giving Hope	Scott Young	Manifesting Sons	Leslie Hale (CC)		Wisdom for Winning		Ed Young Television	Wisdom Keys
A&E	(4:00) "Wyatt Earp" ('94) ★★½ Kevin Costner. Portrait traces him from boy to lawman.				"Open Range" ('03, Western) ★★★ Robert Duvall, Kevin Costner. Premiere. Cattle herdsmen battle a ruthless rancher in 1882. (CC)						The Cleaner "Pilot" (CC)	
AMC	(5:30) "The Birdcage" ('96, Comedy) ★★★ Robin Williams, Gene Hackman. (CC)				"Two Weeks Notice" ('02, Romance-Comedy) ★★½ Sandra Bullock, Hugh Grant. (CC)				(:15) "Two Weeks Notice" ('02) ★★½ Sandra Bullock, Hugh Grant. (CC)			
BET	106 & Park: BET's Top 10 Live Top 10 countdown. (CC)			Hell Date (CC)	Girlfriends (CC)	Girlfriends (CC)	"For Da Love of Money" ('02, Comedy) ★★ Pierre, Reynaldo Rey. (CC)				"Martin Lawrence Live: Runteldat" ★★½	
CNBC	Paid Program	Paid Program	Deal or No Deal (CC)		National Heads-Up Poker Championship		The Suze Orman Show (N) (CC)		Deal or No Deal (CC)		National Heads-Up Poker Championship	
CNN	This Week in Politics		Lou Dobbs This Week		CNN Presents Pressing concerns for black America. (CC)			CNN Presents The assassination of Dr. Martin Luther King Jr. (CC)				Newsroom
COM	"Malibu's Most Wanted" ('03, Comedy) ★★ Jamie Kennedy, Taye Diggs.				"Joe Dirt" ('01) ★ David Spade. A mullet-headed janitor relates his personal tale of woe.				Reality Bites Back	Gong Show	Mind of Mencia	Mind of Mencia
DIS	Cory in the House	Cory in the House	Hannah Montana	Zack & Cody	Life With Derek (N)	Zack & Cody	"Spy Kids 3: Game Over" ('03) ★★½ Antonio Banderas. 'PG'			Zack & Cody	Zack & Cody	Hannah Montana
E!	Heath Ledger: The E! True Hollywood Story		E! News Weekend (N)		30 Best and Worst Beach Bodies				Saturday Night Live (CC)		The Soup	Chelsea Lately
ESPN	SportsCenter (Live) (CC)			Boxing 2005 Ricky Hatton vs. Kostya Tszyu.		Boxing: 2007 Peter vs. Toney		Baseball Tonight (Live) (CC)			SportsCenter (Live) (CC)	
FAM	"Remember the Titans" ('00, Drama) ★★★ Denzel Washington, Will Patton. (CC)					"Remember the Titans" ('00, Drama) ★★★ Denzel Washington, Will Patton. (CC)					"Batman" ('89) ★★★ Jack Nicholson. (CC)	
FX	"Grandma's Boy" ('06, Comedy) ★½ Doris Roberts, Allen Covert. (CC)				"S.W.A.T." ('03, Action) ★★½ Samuel L. Jackson, Colin Farrell. A Los Angeles SWAT team must protect a criminal. (CC)						Rescue Me "Chlamydia" (CC)	
HBO	(:15) "Galaxy Quest" ('99, Science Fiction) ★★★ Tim Allen. 'PG' (CC)				"The Kingdom" ('07, Action) ★★½ Jamie Foxx, Chris Cooper. Premiere. 'R' (CC)				Generation Kill (Part 1 of 7) (CC)		Countdown, Cotto	(:45) The Reaping 'R'
HBO2	(5:30) "Harry Potter and the Order of the Phoenix" ('07) ★★★ Daniel Radcliffe. 'PG-13'				Big Love "Home Invasion" (CC)		Rome Vorenus returns to the Collegium.		Deadwood Bullock encounters resistance.		The Wire "React Quotes" (CC)	
HIST	(5:00) Ancient Ink (CC)		Modern Marvels "Underwear" (CC)		Countdown to Armageddon Some people believe that the end of the world is near. (CC)				Siberian Apocalypse (CC)		The Works "Steel" (CC)	
LIFE	(5:00) "Autumn in New York" ('00) ★½		"Dawn Anna" ('05, Docudrama) ★★½ Debra Winger, Alex Van. (CC)				"Jack and Jill vs. the World" ('07) Freddie Prinze Jr., Taryn Manning. Premiere. (CC)				Army Wives "Thicker Than Water" (CC)	
MAX	"Meet the Parents" ('00, Comedy) ★★★ Robert De Niro, Ben Stiller. 'PG-13' (CC)				(7:50) "There's Something About Mary" ('98) ★★½ Cameron Diaz, Matt Dillon. 'R' (CC)				"The Heartbreak Kid" ('07, Comedy) ★★ Ben Stiller. Premiere. 'R' (CC)			
MAX2	(5:15) "Live Free or Die Hard" ('07) ★★★ Bruce Willis. 'PG-13'			"Best in Show" ('00) ★★★½ Michael Hitchcock. 'PG-13' (CC)			"Poseidon" ('06, Adventure) ★★ Josh Lucas. 'PG-13' (CC)			(:45) "The Best Sex Ever 4: House Sitting" ('02, Adult) (CC)		
MTV	From G's to Gents		Next	Next	Run's House	Run's House	America's Best Dance Crew		America's Best Dance Crew		From G's to Gents	
NICK	SpongeBob	SpongeBob	iCarly (CC)	iCarly (CC)	Avatar: The Last Airbender "Sozin's Comet" Aang's struggle becomes urgent. (N) (CC)				George Lopez (CC)	George Lopez (CC)	Home Improvement	Home Improvement
SCI	Dawn of the Dead	"Saw" ('04, Horror) ★★½ Cary Elwes, Danny Glover. A doctor must kill his cellmate or his family will die.					"Saw II" ('05) ★★ Donnie Wahlberg. Premiere. A detective must save his son from a madman's sadistic game.					Rest Stop ('06)
SHOW	(4:45) Sister Act ('92)	"The TV Set" ('06, Comedy) ★★★ David Duchovny. iTV. 'R'			"The Ex" ('06, Comedy) ★ Zach Braff, Amanda Peet. iTV. 'PG-13'			"Jackass: Number Two" ('06) ★★½ Johnny Knoxville. 'R' (CC)			Penn & Teller	Weeds (iTV) (CC)
SHOW2	(:15) "Nacho Libre" ('06, Comedy) ★★½ Jack Black, Ana de la Reguera. 'PG' (CC)				"Freedom Writers" ('07, Drama) ★★★ Hilary Swank, Patrick Dempsey. 'PG-13' (CC)				(:15) "The Ten" ('07, Comedy) ★★ Paul Rudd, Famke Janssen. 'R'			
SPIKE	UFC Unleashed		UFC Countdown: Silva vs. Irvin		Ultimate Knockouts 5 (N)		UFC: Silva vs. Irvin (Live)					
SPSO	Sports Stories	Golden Age	International Fight League		Affliction LIVE! (Live)		Golden Age	Sports Stories	The FSN Final Score	The FSN Final Score	Best Damn Poker Show	
STARZ	(5:15) "Superbad" ('07) ★★★ Jonah Hill.		(:15) "Wild Hogs" ('07) ★½ Tim Allen. Four friends take a motorcycle road trip. 'PG-13'				"Becoming Jane" ('07, Biography) ★★ Anne Hathaway. Premiere. 'PG' (CC)				(:05) "Catch and Release" ('07) ★★ (CC)	
TBS	Seinfeld (CC)	Seinfeld (CC)	The King of Queens	The King of Queens	"Pretty Woman" ('90) ★★★ Richard Gere. A corporate raider hires a hooker to act as a business escort. (CC)					"Fun With Dick & Jane" ('05) ★★½ Jim Carrey, Téa Leoni.		
TCM	"Soylent Green" ('73, Science Fiction) ★★★ Charlton Heston, Edward G. Robinson.				"You Can't Take It With You" ('38) ★★★★ Jean Arthur, Lionel Barrymore. (CC)				(:15) "You Can't Run Away From It" ('56, Comedy) ★★ June Allyson, Jack Lemmon.			
TDC	Mega-Excavators: Reshape the World		The Ice Hotel (CC)		MythBusters "Speed Cameras" (CC)		Deadliest Catch "Fresh Blood"		Dirty Jobs "Spray Insulation Technician"		How It's Made (CC)	How It's Made (CC)
TLC	Moving Up Structurally unsound; spooky.		My First Home (CC)	My First Home (CC)	Flip That House: Diary of a Flip (N)		Holmes on Homes "O-fence-ive" (CC)		Trading Spaces "Paige's Perfect 10: Ep. 2"		Flip That House: Diary of a Flip	
TMC	(5:55) "Johnny Was" ('06, Action) Vinnie Jones. 'R' (CC)			"Live Free or Die" ('06, Comedy) ★½ Aaron Stanford. 'R'			"Do You Wanna Know a Secret?" ('01) ★½ Joseph Lawrence.			(:45) Masters of Horror "Pro-Life" (CC)		Do You Wanna
TNT	(4:30) "Van Helsing" ('04) ★★½ (CC)		"King Kong" ('05, Adventure) ★★★½ Naomi Watts, Jack Black. A beauty tames a savage beast. (CC)						"Van Helsing" ('04, Fantasy) ★★½ Hugh Jackman, Kate Beckinsale. (CC)			
TOON	Total Drama Island	Total Drama Island	Total Drama Island	Total Drama Island	Total Drama Island	Total Drama Island	Naruto (N)	Naruto (N)	Ben 10: Alien Force	Samurai Jack "XVII"	Inuyasha	Inuyasha
TTC	Secrets of the U.S. Mint (CC)		World Poker Tour Seaside poker battle at the Borgata Poker Classic. (CC)				World Poker Tour (CC)				World Poker Tour (CC)	
TVL	Family Foreman	Good Times (CC)	Good Times (CC)	Good Times (CC)	Andy Griffith	Andy Griffith	Andy Griffith	Andy Griffith	"Apollo 13" ('95, Historical Drama) ★★★½ Tom Hanks, Bill Paxton.			
UNI	Que Locura	Noticiero Univisión	Fábrica de Risas Juan Carlos Casasola.		Sábado Gigante						Primer Impacto Extra	Noticiero Univisión
USA	In Plain Sight (CC)		Law & Order: Criminal Intent "Reunion"		"Ocean's Twelve" ('04, Comedy-Drama) ★★★ George Clooney, Brad Pitt. Indebted criminals plan an elaborate heist in Europe. (CC)						Psych "Ghosts" (CC)	
WGN	America's Funniest Home Videos (CC)		MLB Baseball Kansas City Royals at Chicago White Sox. From U.S. Cellular Field in Chicago. (Live) (CC)						WGN News at Nine (N) (CC)		Scrubs (CC)	RENO 911! (CC)

SUNDAY MORNING — JULY 20

	6:00	6:30	7:00	7:30	8:00	8:30	9:00	9:30	10:00	10:30	11:00	11:30
WRBL 3	Paid Program	Paid Program	Animal Rescue (El)	Canaan Baptist	Spirit Filled-Church	Fourth Street Baptist	CBS News Sunday Morning (N) (CC)			Face the Nation (N)	First Presbyterian Church	
WTVM 9	Ebert & Roeper	Paid Program	Paid Program	Paid Program	Golf British Open -- Final Round. From Royal Birkdale Golf Club in Lancashire, England. (Live)							
WLTZ 38	Urban League	Worldwide Media	Coral Ridge Hour	Worldwide Media	Kennon and Parker	Know Your Bible	Realtime Bill Purvis	Impact Center	Cornerstone Baptist Church		Lakewood Baptist Church	
WXTX 54	Paid Program	Paid Program	Paid Program	In Search-Lord	Preach.-Gospel	For Sale by Owner	Fox News Sunday With Chris Wallace		Paid Program	Paid Program	Paid Program	Whacked Out Sports
WJSP 28	To the Contrary	Religion-Ethics	Signing Time! (CC)	Super Why! (CC)	Curious George	Clifford-Red	Arthur (CC) (DVS)	WordGirl (El)	Wishbone	Design Squad	Ask This Old House	Yankee Shop
WLGA 66	Paid Program	Paid Program	Paid Program	Paid Program	Heroes Among Us	In Touch With Dr. Charles Stanley (N)		Key of David	Paid Program	Paid Program	Degrassi: Next	Girls Behaving Badly
WYBU 16	Jesse Duplantis	Ed Young Television	Changing Your Life	Don Clowers	Joyce Meyer	In Search-Lord	Dr. Frederick K. Price		Effective Living	Pastor James	Worship St. Paul United Methodist Church	
A&E	Paid Program	10 Minute Trainer	"Risky Business" ('83, Comedy) ★★★ Tom Cruise, Rebecca De Mornay. (CC)				Private Sessions "Maroon 5" Maroon 5.		The Sopranos "Pine Barrens" (CC)		The Sopranos "Whoever Did This" (CC)	
AMC	"Big" ('88, Fantasy) ★★★ Tom Hanks. A wishing machine turns boy into a man with a job and girlfriend.					"The Birdcage" ('96) ★★★ Robin Williams. A son's engagement throws a kink into a gay couple's life. (CC)					Shootout (CC)	Mad Men Special
BET	BET Morning Inspiration						Bobby Jones Gospel Hour (CC)		Video Gospel (CC)		Lift Every Voice	Real Life Divas
CNBC	High Net Worth	Paid Program	Paid Program	Paid Program	Ten Minute Trainer	Houses For $300	Celebrity Ab Secrets	Body Bootcamp	Paid Program	Paid Program	Paid Program	Paid Program
CNN	CNN: Special Investigations Unit		CNN Sunday Morning			House Call	CNN Sunday Morning (CC)		Reliable Sources (CC)		Late Edition With Wolf Blitzer (CC)	
COM	Colon Detox	Ten Minute Trainer	MADtv Elisha Cuthbert; Vanessa L. Williams.		MADtv (CC)		MADtv "Cosby Reunion." (CC)		MADtv Bae Sung gets whacked. (CC)		"Blue Collar Comedy Tour Rides Again"	
DIS	Doodlebops	Higglytown Heroes	The Wiggles	Johnny-Sprites	Bunnytown	Tigger & Pooh	Mickey Mouse	Mickey Mouse	Handy Manny (CC)	Little Einsteins	Higglytown Heroes	Charlie & Lola (CC)
E!	Houses For $300	Ten Minute Trainer	THS Investigates: Curse of the Lottery Some believe that a curse follows lottery winners.				Heath Ledger: The E! True Hollywood Story		Daily 10 Wknd	The Soup	E! News Weekend	
ESPN	SportsCenter (CC)		SportsCenter (CC)		SportsCenter (CC)		SportsCenter (CC)	Outside the Lines	Sports Reporters (N)	SportsCenter (Live) (CC)		
FAM	Paid Program	Paid Program	Step by Step (CC)	Step by Step (CC)	Sabrina-Witch	Sabrina-Witch	Full House (CC)	"Scooby-Doo 2: Monsters Unleashed" ('04, Comedy) ★★ Freddie Prinze Jr. (CC)				Holes ('03) ★★★
FX	Paid Program	Paid Program	The Practice "Ties That Bind" (CC)		The Practice "The Trial" (Part 1 of 2) (CC)		"Dude, Where's My Car?" ('00) ★½ Ashton Kutcher, Seann William Scott. (CC)				"The New Guy" ('02) ★ D. J. Qualls. (CC)	
HBO	"The Iron Giant" ('99) ★★★½ Voices of Jennifer Aniston. 'PG'			"The Last Mimzy" ('07) ★★½ Joely Richardson. 'PG' (CC)			(:15) "Flicka" ('06, Drama) ★★½ Alison Lohman, Tim McGraw. 'PG' (CC)				Countdown, Cotto	Costas NOW
HBO2	(:05) "Free Willy" ('93, Drama) ★★★ Jason James Richter, Lori Petty. 'PG' (CC)				"The Babe" ('92) ★★½ John Goodman. The life story of baseball hero Babe Ruth. 'PG'		"Notes on a Scandal" ('06) ★★★ Cate Blanchett. 'R' (CC)					Georgia Rule ★½
HIST	History's Lost	History's Lost	The Zulu Wars (CC)		Surviving History (N) (CC)		Sharp Shooters Re-creating sharpshooting achievements of the American West. (CC)				Extreme Marksmen (N) (CC)	
LIFE	Celebrity Ab Secrets	Paid Program	Dr. Frederick K. Price		Hour of Power (CC)		Paid Program	Health Corner (CC)	Will & Grace (CC)	Will & Grace (CC)	"About Last Night..." ('86) ★★★ (CC)	
MAX	(5:30) "The Tao of Steve" ('00) ★★★ 'R'		"Back to the Future" ('85, Science Fiction) ★★★½ Michael J. Fox. 'PG' (CC)				"The Heartbreak Kid" ('07, Comedy) ★★ Ben Stiller, Michelle Monaghan. 'R' (CC)				"Good Advice" ('01) ★★½ Charlie Sheen.	
MAX2	(:15) "The Return" ('06) ★ Sarah Michelle Gellar. 'PG-13' (CC)			(:40) "Batman: Mask of the Phantasm" ('93) ★★½ 'PG' (CC)			"Office Space" ('99, Comedy) ★★½ Ron Livingston. 'R' (CC)			"John Tucker Must Die" ('06) ★½ Jesse Metcalfe. 'PG-13' (CC)		
MTV	Run's House	Run's House	From G's to Gents		Run's House	Run's House	Parental Control	Parental Control	True Life "Peer Pressure"		True Life "Southern Belle"	
NICK	Rocket Power (CC)	All Grown Up (CC)	Jimmy Neutron: Gen.	Tak and Power	Fairly OddParents	Fairly OddParents	SpongeBob	SpongeBob	Back, Barnyard	The Mighty B! (CC)	Tak and Power	SpongeBob
SCI	Eliminate Debt	Paid Program	Paid Program	Paid Program	Paid Program	magicJack.com	"Interceptor Force II" ('02, Science Fiction) ★★ Olivier Gruner, Nigel Bennett.				"Slipstream" ('05) Sean Astin, Vinnie Jones.	
SHOW	(5:30) "We're All Angels" ('07) 'NR' (CC)		"Meatballs" ('79, Comedy) ★★½ Bill Murray. iTV. 'PG' (CC)			(:45) "Casino Royale" ('06) ★★★ Daniel Craig. James Bond plays poker with a man who finances terrorists.					(:15) "Material Girls" ('06) ★ Hilary Duff.	
SHOW2	(4:45) Bobby ★★½	(:45) "Funny Money" ('06) Chevy Chase. Henry has problems after switching briefcases.				(:25) "Looking for Kitty" ('04) ★★ 'R' (CC)	(:45) "Devil in a Blue Dress" ('95, Mystery) ★★½ Denzel Washington. 'R' (CC)					The Ex ('06) ★
SPIKE	Paid Program	Paid Program	Houses For $300	Paid Program	Paid Program	Paid Program	Factory	Trucks! (CC)	Horsepower TV	Horsepower TV	Horsepower TV	MuscleCar
SPSO	Mojo Outdoors	Southern Outdoors (N)					Paid Program	Paid Program	Sport Science		FLW Outdoors From Rogers, Ark. (N)	
STARZ	(5:00) "Becoming Jane" ('07) ★★ 'PG'		(:05) "The Frighteners" ('96, Suspense) ★★½ Michael J. Fox, Trini Alvarado. 'R' (CC)				Starz Exclusive	(:20) "Remember the Titans" ('00, Drama) ★★★ Denzel Washington. 'PG' (CC)				(:20) Next ('07) ★★
TBS	Dawson's Creek	"Pay It Forward" ('00) ★★½ Kevin Spacey. A classroom assignment inspires a boy to help others. (CC) (DVS)					"Planes, Trains and Automobiles" ('87, Comedy) ★★★ Steve Martin, John Candy. (CC)				"Fun With Dick & Jane" ('05) ★★½	
TCM	"Turnabout" ('40, Comedy) ★★ Adolphe Menjou, Carole Landis.			"Top Hat" ('35, Musical) ★★★★ Fred Astaire, Ginger Rogers. (CC) (DVS)				"Dangerous When Wet" ('53) ★★½ Esther Williams, Fernando Lamas. (CC)				12 Angry Men ('57)
TDC	Paid Program	eBay Money	magicJack.com	Paid Program	Joel Osteen (CC)	Paid Program	MythBusters "Speed Cameras" (CC)		MythBusters "Speed Cameras" (CC)		Man vs. Wild "African Savannah" Kenya.	
TLC	Paid Program	Paid Program	Paid Program	Paid Program	Paid Program	Paid Program	Holmes on Homes "O-fence-ive" (CC)		Flip That House: Diary of a Flip		Trading Spaces "Paige's Perfect 10: Ep. 2"	
TMC	"The Life and Times of Hank Greenberg" ('99) ★★★ 'PG' (CC)			(:45) "Champion" ('02, Biography) ★★ Yu Oh-seong. (Subtitled-English) 'NR' (CC)				(:45) "Sliding Doors" ('98, Romance-Comedy) ★★ Gwyneth Paltrow. 'PG-13' (CC)				Brother-Planet
TNT	Golf British Open -- Final Round. From Royal Birkdale Golf Club in Lancashire, England.				Law & Order "Trophy" (CC) (DVS)		"Minority Report" ('02) ★★★½ Tom Cruise, Colin Farrell. A cop tries to establish his innoc

SUNDAY AFTERNOON — JULY 20

	12:00	12:30	1:00	1:30	2:00	2:30	3:00	3:30	4:00	4:30	5:00	5:30
WRBL 3	Paid Program	Paid Program	Paid Program	Paid Program	To Be Announced		Skateboarding: Maloof Money Cup		Cycling Tour de France. From France.		Motorcycle Racing: MotoGP	
WTVM 9	(8:00) Golf British Open -- Final Round. (Live)			IndyCar Racing Honda Indy 200 at Mid-Ohio. From the Mid-Ohio Sports Car Course in Lexington, Ohio. (Live)					Paid Program	Paid Program	British Open: SportsCenter	
WLTZ 38	Auto Racing American Le Mans Series -- Acura Sports Car Challenge of Mid-Ohio. From Lexington, Ohio. (CC)				Beach Volleyball AVP Crocs Tour -- Women's Final. (Live) (CC)				Action Sports From Cleveland. (Live) (CC)			
WXTX 54	My Wife and Kids	Half & Half (CC)	Formula One Racing Grand Prix of Germany. From Hockenheim, Germany. (CC)				"Long Lost Son" ('06, Drama) Gabrielle Anwar, Craig Sheffer.				Paid Program	Paid Program
WJSP 28	Woodwright's Shop	Wild Chronicles	Georgia Weekly	Georgia's Business	Washington Week	NOW on PBS (CC)	Bill Moyers Journal (CC)		Amazon: Super River (CC) (DVS)		Elvis '56 Special (CC)	
WLGA 66	ReGenesis "China" (CC)		"Blind Horizon" ('04, Suspense) ★★ Val Kilmer, Neve Campbell. (CC)				"X-Men" ('00, Action) ★★★ Hugh Jackman, Patrick Stewart. (CC)				Hates Chris	The Game (CC)
WYBU 16	Worship Center	The Word	Turning Point		Christians & Jews	Jewish Jewels	Manifesting Sons	Van Impe Pres	Gaither Homecoming Hour		In Touch With Dr. Charles Stanley (N)	
A&E	The Cleaner "Pilot" (CC)		Criss Angel	Criss Angel	Criss Angel	Criss Angel	Criss Angel	Criss Angel	The Two Coreys	The Two Coreys	The Two Coreys	The Two Coreys
AMC	Mad Men Changing times. (CC)		Mad Men Don's concealment. (CC)		Mad Men Don attends a party. (CC)		Mad Men Don is alienated. (CC)		Mad Men "5G" Pete makes a request.		Mad Men "Babylon" Office romance. (CC)	
BET	Steve Harvey	Steve Harvey	"Don't Trip ... He Ain't Through With Me Yet!" ('06, Comedy) ★★½ Steve Harvey. (CC)				Thea (CC)	Thea (CC)	Thea "Dirty Laundry"	Thea (CC)	Thea (CC)	Sanford (CC)
CNBC	Paid Program	Paid Program	Paid Program	Paid Program	Paid Program	Select Comfort	Paid Program	Paid Program	P90X	Paid Program	Paid Program	Paid Program
CNN	(11:00) Late Edition With Wolf Blitzer (CC)		Fareed Zakaria GPS		CNN: Special Investigations Unit		Your Money		Newsroom		Newsroom	
COM	(11:00) "Blue Collar Comedy Tour Rides Again" ('04) ★★½ (CC)			Scrubs (CC)	Scrubs (CC)	Scrubs "My Day Off"	Scrubs (CC)	"Malibu's Most Wanted" ('03, Comedy) ★★ Jamie Kennedy, Taye Diggs. (CC)				Joe Dirt ('01) ★ (CC)
DIS	"Spy Kids 3: Game Over" ('03) ★★½ Antonio Banderas. 'PG'			Cory in the House	Cory in the House	Cory in the House	Phil of the Future	Phil of the Future	Phineas and Ferb	Phineas and Ferb	Hannah Montana	Hannah Montana
E!	Denise Richards	Denise Richards	Kardashians	Living Lohan	The Soup Presents	The Soup Presents	30 Best and Worst Beach Bodies				The Girls Next Door	The Girls Next Door
ESPN	(10:30) SportsCenter	Baseball Tonight	PBA Bowling	PBA Bowling Team Shootout. (Taped)		PBA Bowling	Billiards: 2007 World Cup of Trick Shots		Billiards: 2007 World Cup of Trick Shots		Baseball Tonight (Live) (CC)	
FAM	(11:30) "Holes" ('03, Adventure) ★★★ Sigourney Weaver, Jon Voight. (CC)				"Batman" ('89, Action) ★★★ Jack Nicholson, Michael Keaton. The Caped Crusader vows to rid Gotham City of the Joker. (CC)						"Willy Wonka and the Chocolate Factory"	
FX	(11:00) "The New Guy" ('02) ★ (CC)		"Grandma's Boy" ('06, Comedy) ★½ Doris Roberts, Allen Covert. (CC)				"X-Men" ('00, Action) ★★★ Hugh Jackman, Patrick Stewart. (CC)				"S.W.A.T." ('03) ★★½ Colin Farrell (CC)	
HBO	(11:30) Costas NOW		"The Simpsons Movie" ('07) ★★★ Voices of Dan Castellaneta.			"Fried Green Tomatoes" ('91, Drama) ★★★½ Kathy Bates. 'PG-13' (CC)				The Dark Knight: 1st	"Nancy Drew" ('07) ★★ Emma Roberts.	
HBO2	(11:30) "Georgia Rule" ('07, Drama) ★½ Jane Fonda. 'R' (CC)			Mak. Hairspray	"The Truth About Cats & Dogs" ('96) ★★★ Uma Thurman. (CC)		(:45) "The Public Eye" ('92, Crime Drama) ★★★ Joe Pesci, Barbara Hershey. 'R' (CC)					Murder in the First
HIST	(11:00) Extreme Marksmen (N) (CC)		True Caribbean Pirates The Golden Age of Piracy. (CC)				Return of the Pirates The modern-day pirate. (CC)				Tougher in Alaska "Extreme Salvaging"	
LIFE	(11:00) "About Last Night..." ('86) ★★★		"Two Can Play That Game" ('01) ★½ Vivica A. Fox, Morris Chestnut. (CC)				"40 Days and 40 Nights" ('02) ★★ Josh Hartnett, Shannyn Sossamon. (CC)				"Duets" ('00) ★★ Gwyneth Paltrow. (CC)	
MAX	(11:00) Good Advice	(:35) "Kickboxer" ('89) ★★ Jean-Claude Van Damme. 'R' (CC)			(:15) "The Astronaut Farmer" ('07, Drama) ★★½ Billy Bob Thornton. 'PG' (CC)				"Die Hard 2" ('90, Action) ★★★ Bruce Willis, Bonnie Bedelia. 'R' (CC)			
MAX2	"American Dreamz" ('06, Comedy-Drama) ★★ Hugh Grant, Dennis Quaid. 'PG-13' (CC)				(1:50) "Hard to Kill" ('90, Action) ★★ Steven Seagal. 'R' (CC)			"Dazed and Confused" ('93) ★★★ Jason London. 'R' (CC)			(:15) "The Return" ('06) ★ 'PG-13' (CC)	
MTV	True Life Alcohol addiction.		True Life "I'm Deaf"		True Life Compulsive shopping.		Made		Made		Made	
NICK	SpongeBob	SpongeBob	Adventures of Jimmy Neutron: Boy Genius		Drake & Josh (CC)	Drake & Josh (CC)	Zoey 101 (CC)		SpongeBob	SpongeBob	SpongeBob	SpongeBob
SCI	(11:00) "Slipstream" ('05) Sean Astin.		"Maximum Velocity" ('03, Action) Dale Midkiff. A catastrophic storm threatens the planet.				"Falcon Down" ('00) Judd Nelson. An Air Force pilot tries to reveal a military cover-up.				"Stephen King's The Langoliers" ('95) ★★	
SHOW	(11:15) "Material Girls" ('06) ★ Hilary Duff.		"Moving McAllister" ('07) Ben Gourley. iTV. 'PG-13' (CC)			"Bobby" ('06, Historical Drama) ★★½ Anthony Hopkins, Harry Belafonte. iTV. 'R' (CC)				"Crimson Tide" ('95) ★★★ Denzel Washington. iTV. 'R' (CC)		
SHOW2	(11:30) "The Ex" ('06) ★ Zach Braff.		"Godsend" ('04, Suspense) ★★ Greg Kinnear. 'PG-13' (CC)			(:45) "Charlotte's Web" ('06, Drama) ★★★ Voices of Julia Roberts. 'G' (CC)				"Love Stinks" ('99, Comedy) ★½ French Stewart. 'R' (CC)		
SPIKE	Trucks! (CC)	Xtreme 4x4 (CC)	Factory	MXC (CC)	MXC (CC)	MXC (CC)	MXC (CC)	"The Naked Gun 2 1/2: The Smell of Fear" ('91) ★★½ Leslie Nielsen, Priscilla Presley.				Naked Gun 33 1/3
SPSO	Powerboat	The Baseball Report	Sport Science		Beyond the Glory (CC)		Billiards World Cup of Pool.		Best Damn Top 50 Special		Golden Age	Sports Stories
STARZ	(11:20) "Next" ('07) ★★ Nicolas Cage.		(:05) "The Brothers Solomon" ('07) ★½ Will Arnett. 'R' (CC)			(:45) "Bad Boys" ('95) ★★★ Martin Lawrence. Two Miami cops attempt to recover stolen police evidence. 'R'					(4:50) "Becoming Jane" ('07) ★★ 'PG'	
TBS	(11:00) "Fun With Dick & Jane" ★★½		MLB Baseball Oakland Athletics at New York Yankees. From Yankee Stadium in the Bronx, N.Y. (Subject to Blackout) (Live) (CC)						Steve Harvey	Funniest Commercials: Hilarious Liaisons		Pretty Woman ('90)
TCM	(11:30) "12 Angry Men" ('57, Drama) ★★★★ Henry Fonda. (CC)			"The Member of the Wedding" ('52) ★★★ Ethel Waters. (CC)			(:15) "The Miracle Worker" ('62) ★★★½ Anne Bancroft, Patty Duke. (CC) (DVS)				(:15) "West Side Story" ('61) ★★★★ (CC)	
TDC	Deadliest Catch "No Mercy" (CC)		Deadliest Catch (CC)		Deadliest Catch "Seeking the Catch" (CC)		Deadliest Catch "No Season for Old Men"		Deadliest Catch "Storm Season"		Deadliest Catch (CC)	
TLC	The New Detectives Blood evidence. (CC)		The New Detectives (CC)		The New Detectives "Loved to Death"		The New Detectives "Price of Murder"		The New Detectives "Undaunted" (CC)		The New Detectives "Hidden Obsessions"	
TMC	(11:30) "The Brother From Another Planet" ('84) ★★★ 'R' (CC)			"Countdown" ('96, Suspense) Lori Petty, Yuki Amami. 'R' (CC)			(:05) "The Life and Times of Hank Greenberg" ('99) ★★★ 'PG'		(:45) "Park" ('06, Comedy) ★★½ William Baldwin. 'NR' (CC)			
TNT	"Batman Forever" ('95) ★★½ Val Kilmer. Batman faces threats from the Riddler and Harvey Two-Face.				"Batman & Robin" ('97) ★½ Arnold Schwarzenegger. The dynamic duo returns to take on an icy villain. (CC)						"King Kong" ('05) ★★★½ Naomi Watts.	
TOON	George of the Jungle	George of the Jungle	George of the Jungle	George of the Jungle	George of the Jungle	George of the Jungle	Johnny Test (CC)	Johnny Test (CC)	Johnny Test (CC)	Johnny Test (CC)	Johnny Test (CC)	Total Drama Island
TTC	Samantha Brown	Samantha Brown	Tornado Alley USA Storm chasing. (CC)		Top Ten Places to Brave Mother Nature		Treasure Hunting in America (CC)		Treasure Hunting in America 2 (CC)		Treasure Hunting in America 3 (CC)	
TVL	Hogan's Heroes	Hogan's Heroes	Hogan's Heroes	Hogan's Heroes	"National Lampoon's Vacation" ('83, Comedy) ★★½ Chevy Chase, Beverly D'Angelo.				"National Lampoon's European Vacation" ('85) ★★ Chevy Chase, Beverly D'Angelo.			
UNI	(11:00) República Deportiva		"Triste Recuerdo" ('90, Drama) Antonio Aguilar, Flor Silvestre.				Tecate Premios Deportes 2008				Primer Impacto: Fin de Semana	
USA	Law & Order: Criminal Intent (CC)		Law & Order: Criminal Intent "The Insider"		Law & Order: Criminal Intent "Dead" (CC)		Law & Order: Criminal Intent "Gone" (CC)		Law & Order: Special Victims Unit (CC)		Law & Order: Special Victims Unit (CC)	
WGN	(11:00) "Chairman of the Board" ('98) ★½		Funniest Pets	Funniest Pets	MLB Baseball Chicago Cubs at Houston Astros. From Minute Maid Park in Houston. (Live) (CC)						Whacked Out Sports	Whacked Out Sports

SUNDAY PRIME TIME — JULY 20

	6:00	6:30	7:00	7:30	8:00	8:30	9:00	9:30	10:00	10:30	11:00	11:30
WRBL 3	Paid Program	Evening News	60 Minutes (CC)		Big Brother 10 Eviction nominations. (N)		Cold Case "Wunderkind" (CC)		CSI: NY "Open and Shut" (CC)		WRBL Night Watch	(:35) Cold Case
WTVM 9	News (N)	Wrld News Sun	America's Funniest Home Videos (CC)		High School Musical: Get in the Picture		Extreme Makeover: Home Edition (CC)		Desperate Housewives (CC)		News (N)	Paid Program
WLTZ 38	Worldwide Media	NBC Nightly News	Outrageous	Outrageous	America's Got Talent (CC)		Dateline NBC (CC)				Meet the Press (N) (CC)	
WXTX 54	One on One (CC)	One on One (CC)	'Til Death (CC)	'Til Death (CC)	The Simpsons	King of the Hill	Family Guy (CC)	American Dad (CC)	News (N)	Seinfeld (CC)	Showtime at the Apollo Dolla; GQ. (CC)	
WJSP 28	Pioneers of Television "Variety" (CC)		An Ice Cream Show (CC)		Nature (CC) (DVS)		Masterpiece "Foyle's War, Series V: Broken Souls" (N)			Antiques Roadshow	Wide Angle "Birth of a Surgeon" (N) (CC)	
WLGA 66	Gossip Girl "School Lies" (CC)		One Tree Hill "Hundred" (CC)		Hates Chris	Aliens in America	The Game (CC)	Girlfriends (CC)	Cheaters (CC)	Paid Program	Jeremiah "And the Ground Sown With Salt"	
WYBU 16	The King Is Coming	Velma Childers	Coral Ridge Hour	The Gospel Truth	Public Agenda	Mission Baptist	Gods News	Spirit Formed (CC)	Believer's Voice	Jesse Duplantis	Scott Young	Phil Driscoll Co
A&E	Gene Simmons	Gene Simmons	Gene Simmons	Gene Simmons	Gene Simmons	Gene Simmons	Gene Simmons	Gene Simmons	The Two Coreys (N)	The Two Coreys	Intervention "Chad" (CC)	
AMC	Mad Men "Red in the Face" A rift forms.		Mad Men Don is tormented by his past.		Mad Men "Shoot" (CC)		Mad Men "Long Weekend" (CC)		Mad Men "Indian Summer" (CC)		Mad Men "Nixon vs. Kennedy" (CC)	
BET	Sanford (CC)	Sanford (CC)	Sanford (CC)	Sanford "The Ring"	"How to Be a Player" ('97, Comedy) ★ Bill Bellamy, Natalie Desselle. (CC)				Baldwin Hills (CC)	Hell Date (CC)	BET's Weekend Inspiration	
CNBC	Thin Instantly	Joel Osteen (CC)	Diabetes Life	Wall Street Jrnl	Business Nation		Untold Wealth: The Rise of the Super Rich		American Originals: Budweiser		American Greed	
CNN	Lou Dobbs This Week		Newsroom		CNN Presents Pressing concerns for black America. (CC)			Newsroom	Larry King Live		CNN Presents (CC)	
COM	(5:30) "Joe Dirt" ('01) ★ David Spade, Dennis Miller. (CC)			"Blue Collar Comedy Tour Rides Again" ('04) ★★½ Comics Bill Engvall, Jeff Foxworthy and others perform.					"Jackass: The Movie" ('02, Comedy) ★★ Johnny Knoxville, Bam Margera. (CC)			
DIS	Zack & Cody	Zack & Cody	Hannah Montana	Zack & Cody	Hannah Montana (N)	Wizards-Place	"Confessions of a Teenage Drama Queen" ('04) ★★ 'PG' (CC)			Zack & Cody	Zack & Cody	Hannah Montana
E!	Celebrity Plastic Surgery: Good & Ugly		E! News Weekend (N)		The Girls Next Door Highlights.		Denise Richards	Denise Richards	Denise Richards	Living Lohan (N)	The Soup	Chelsea Lately
ESPN	MLB Baseball Boston Red Sox at Los Angeles Angels of Anaheim. From Angel Stadium of Anaheim in Anaheim, Calif. (Live) (CC)						2008 ESPY Awards Los Angeles. (N) (CC)				SportsCenter (Live) (CC)	
FAM	"Willy Wonka and the Chocolate Factory"		"Charlie and the Chocolate Factory" ('05, Fantasy) ★★★ Johnny Depp, Freddie Highmore. (CC)					"Charlie and the Chocolate Factory" ('05, Fantasy) ★★★ Johnny Depp. Freddie Highmore. (CC)				
FX	(5:00) "S.W.A.T." ('03, Action) ★★½ Samuel L. Jackson, Colin Farrell. (CC)				"Batman Begins" ('05, Action) ★★★ Christian Bale, Michael Caine. Bruce Wayne becomes Gotham City's Dark Knight. (CC)						"The Order" ('03) ★½ Heath Ledger. (CC)	
HBO	(5:00) Nancy Drew	(:45) "What Lies Beneath" ('00, Suspense) ★★½ Harrison Ford, Michelle Pfeiffer. 'PG-13' (CC)					Generation Kill (N) (Part 2 of 7) (CC)		(:15) "The Simpsons Movie" ('07, Comedy) ★★★ 'PG-13' (CC)		(:45) Generation Kill	
HBO2	(5:30) "Murder in the First" ('95) ★★★ Christian Slater. 'R' (CC)		(:45) Generation Kill (Part 1 of 7) (CC)				"The Last King of Scotland" ('06, Biography) ★★★ Forest Whitaker. 'R' (CC)				"Miami Vice" ('06) ★★½ Colin Farrell. 'R'	
HIST	Tougher in Alaska "Wild Waste" (CC)		Ice Road Truckers "Lost on the Ice" (CC)		Ice Road Truckers "Hundred Ton Haul"		Ice Road Truckers "Man Down" (N) (CC)		Tougher in Alaska "Arctic Troopers" (N)		Tougher in Alaska New gold rush in Alaska.	
LIFE	(5:00) "Duets" ('00) ★★ Gwyneth Paltrow.		"Lovewrecked" ('06, Adventure) Amanda Bynes, Chris Carmack. Premiere. (CC)				Army Wives "Thicker Than Water" (CC)		Army Wives "Uncharted Territory" (N)		Grey's Anatomy "My Favorite Mistake"	
MAX	(:05) "Fracture" ('07, Suspense) ★★★ Anthony Hopkins, Ryan Gosling. 'R' (CC)				"The Heartbreak Kid" ('07, Comedy) ★★ Ben Stiller, Michelle Monaghan. 'R' (CC)				"Major League" ('89, Comedy) ★★½ Tom Berenger, Charlie Sheen. 'R' (CC)			
MAX2	(5:15) "The Return" ('06) ★ 'PG-13' (CC)		(6:50) "Running Scared" ('06) ★★ Paul Walker. A gun winds up in the wrong hands. 'R'				"The Hills Have Eyes 2" ('07) ★ Michael McMillian. 'R' (CC)			"Passion Cove: Tropical Heat" ('00) Gina-Raye Swennson. 'NR'		
MTV	Made		Run's House	Run's House	America's Best Dance Crew		America's Best Dance Crew		From G's to Gents		Run's House	Run's House
NICK	Ned's School	iCarly (CC)	H2O (CC)	H2O (CC)	Zoey 101 (CC)	Dance on Sunset	News Special	Home Improvement	George Lopez (CC)	George Lopez (CC)	Family Matters	Family Matters
SCI	(5:00) "Stephen King's The Langoliers" ('95, Horror) ★★ Patricia Wettig, Dean Stockwell. Airline passengers awaken to terror.						"Termination Point" ('07, Suspense) Jason Priestley, Lou Diamond Phillips. Premiere.				"Path of Destruction" ('05), David Keith	
SHOW	(4:30) Crimson Tide	"Casino Royale" ('06) ★★★ Daniel Craig. James Bond plays poker with a man who finances terrorists. 'PG-13'					Dexter "An Inconvenient Lie" (iTV) Slick liar.		Weeds (iTV) (CC)	Secret Diary	Penn & Teller	I'm Still Single
SHOW2	(:15) "When Stand Up Stood Out" ('03, Documentary) 'R' (CC)		(:45) "Funny Money" ('06) Chevy Chase. Henry has problems after switching briefcases.					"The Ex" ('06, Comedy) ★ Zach Braff, Amanda Peet. 'PG-13'			Brotherhood Tommy draws closer to Judd.	
SPIKE	(5:30) "Naked Gun 33 1/3: The Final Insult" ('94, Comedy) ★★		"Ghostbusters" ('84) ★★★ Bill Murray, Dan Aykroyd. Ghost fighters battle ghouls in a Manhattan high-rise.						Factory (N)	Factory	MANswers (CC)	MANswers (CC)
SPSO	Air Racing From San Diego. (N)		Best Damn Hooters Dreamgirl Special		Golden Age	Sports Stories	Best Damn Top 50 Special		The FSN Final Score	The FSN Final Score	Poker Superstars Invitational '06	
STARZ	(4:50) "Becoming Jane" ('07) ★★ 'PG'		"Remember the Titans" ('00, Drama) ★★★ Denzel Washington, Will Patton. 'PG' (CC)				"Next" ('07, Science Fiction) ★★ Nicolas Cage. 'PG-13' (CC)			(:40) "The Brothers Solomon" ('07) ★½ Will Arnett. 'R' (CC)		
TBS	(5:30) "Pretty Woman" ('90, Romance-Comedy) ★★★ Richard Gere, Julia Roberts. (CC)				"Ocean's Eleven" ('01, Comedy-Drama) ★★★ George Clooney, Matt Damon. (CC)				(:10) "Ocean's Eleven" ('01, Comedy-Drama) ★★★ George Clooney, Matt Damon. (CC)			
TCM	(5:15) "West Side Story" ('61, Musical) ★★★★ Natalie Wood, Richard Beymer. (CC)				"Sherlock, Jr." ('24) ★★★ Buster Keaton.		(8:50) The Music Box	"Mr. Blandings Builds His Dream House" ('48, Comedy) ★★★½			(:15) Rough Seas	
TDC	Deadliest Catch "Big Weather, Big Trouble"		Deadliest Catch Storm waves hit the fleet.		Deadliest Catch "Fresh Blood" (CC)		Deadliest Catch "Changing Tides"		Deadliest Catch Fleet makes its final push.		Deadliest Catch Storm waves hit the fleet.	
TLC	The New Detectives "Misplaced Loyalty"		The New Detectives "Lethal Encounter"		My Shocking Story (CC)		The Singing Office Hidden talent. (N)		The Singing Office Hidden talent.		My Shocking Story (CC)	
TMC	(:15) "Kettle of Fish" ('06, Romance-Comedy) ★½ Matthew Modine. 'R' (CC)				"The Crow: City of Angels" ('96) ★½ Vincent Perez. 'R' (CC)			"Sliding Doors" ('98) ★★ Gwyneth Paltrow. 'PG-13' (CC)			(:15) "Heaven" ('02) ★★½ Cate Blanchett.	
TNT	(5:00) "King Kong" ('05) ★★★½ Naomi Watts. A beauty tames a savage beast. (CC)				"Titanic" ('97, Drama) ★★★★ Leonardo DiCaprio, Kate Winslet. A woman falls for an artist aboard the ill-fated ship. (CC)							(:35) Cinderella Man
TOON	Chowder	Misadv. of Flapjack	"Racing Stripes" ('05) ★★ Bruce Greenwood. Premiere. A man trains his daughter to race a baby zebra.					Chowder	Family Guy (CC)	American Dad (CC)	Family Guy (CC)	Venture Bros.
TTC	Inside the World's Mightiest Bank (CC)		Secrets of the U.S. Mint (CC)		World's Best Mega Structures (CC)		Top Ten Bridges The building of bridges.		Seven Wonders "Man Made Wonders"		Secrets of the U.S. Mint (CC)	
TVL	Andy Griffith	Andy Griffith	Andy Griffith	Andy Griffith	Family Foreman	M*A*S*H (CC)	M*A*S*H (CC)	M*A*S*H (CC)	"Apollo 13" ('95, Historical Drama) ★★★½ Tom Hanks, Bill Paxton.			
UNI	Que Locura	Noticiero Univisión	La Hora Pico	La Familia Peluche	Los Tigres del Norte: Noche de Estrellas		El Pantera		El Pantera		Primer Impacto Extra	Noticiero Univisión
USA	Law & Order: Special Victims Unit "Ghost"		Law & Order: Special Victims Unit "Debt"		Law & Order: Special Victims Unit (CC)		Law & Order: Criminal Intent (N) (CC)		In Plain Sight "Don of the Dead" (N) (CC)		Law & Order: Special Victims Unit "Closet"	
WGN	America's Funniest Home Videos (CC)		WKRP in Cincinnati	WKRP in Cincinnati	Newhart (CC)	Newhart (CC)	The Honeymooners	The Honeymooners	WGN News at Nine	(:40) Instant Replay	Scrubs (CC)	Corner Gas

MONDAY PRIME TIME — JULY 21

	6:00	6:30	7:00	7:30	8:00	8:30	9:00	9:30	10:00	10:30	11:00	11:30
WRBL 3	WRBL Evening	Evening News	Jeopardy! (N) (CC)	Wheel of Fortune	The Big Bang Theory	How I Met	Two and a Half Men	Old Christine	CSI: Miami "If Looks Could Kill" (CC)		WRBL Night Watch	Late Show
WTVM 9	News (N)	World News-Gibson	Inside Edition (CC)	Entertainment	High School Musical: Get in the Picture (N)		Wanna Bet? (Series Premiere) (N) (CC)		The Mole (N) (CC)		News (N)	(:35) Nightline (N)
WLTZ 38	News (N)	NBC Nightly News	News (N)	TMZ (N) (CC)	American Gladiators (N) (CC)		(:01) Nashville Star (Live) (CC)		Dateline NBC (CC)		Everybody-Raymond	Tonight Show
WXTX 54	One on One (CC)	One on One (CC)	My Wife and Kids	Half & Half (CC)	Bones "The Knight on the Grid" (PA) (CC)		House "You Don't Want to Know" (CC)		News (N)	Seinfeld (CC)	Celebrity Exposé Beyonce Knowles. (CC)	
WJSP 28	The NewsHour With Jim Lehrer (N) (CC)		Georgia's Business	Antiques Roadshow	Antiques Roadshow "Bismarck" (CC)		History Detectives (N) (CC)		Pioneers of Television "Game Shows"		Tavis Smiley (CC)	Business Rpt.
WLGA 66	Still Standing (CC)	Still Standing (CC)	The King of Queens	The King of Queens	Gossip Girl (CC)		One Tree Hill (CC)		Sex and the City	Sex and the City	Will & Grace (CC)	Will & Grace (CC)
WYBU 16	Richard and Lindsay Roberts		A Rood Awakening	Zola Levitt Presents	Gregory Dickow	Possess the	Life Today	Manna-Fest	The 700 Club (CC)		Leslie Hale (CC)	
A&E	Cold Case Files (CC)		Intervention "Tim" (CC)		Intervention "Cristy" (CC)		Intervention "Tom" (N) (CC)		Psychic Kids: Children of the Paranormal		The Cleaner "Pilot" (CC)	
AMC	"Striking Distance" ('93, Suspense) ★★ Bruce Willis, Sarah Jessica Parker. (CC)				"Million Dollar Baby" ('04, Drama) ★★★★ Clint Eastwood, Hilary Swank. A cantankerous trainer bonds with a female boxer. (CC)						"Quigley Down Under" ('90) ★★½	
BET	106 & Park: BET's Top 10 Live (CC)			Hell Date (CC)	"Trippin'" ('99) ★½ Deon Richmond. A teen decides to get his life in order. (CC)				Comicview (CC)		Hell Date (CC)	Get Rich or Die
CNBC	Mad Money		Kudlow & Company (CC)		The Suze Orman Show (CC)		Game On: History of Video Games		The Big Idea With Donny Deutsch		Mad Money	
CNN	(4:00) The Situation Room		Lou Dobbs Tonight (CC)		CNN Election Center		Larry King Live (CC)		Anderson Cooper 360 (CC)			
COM	(4:30) Book of Love	RENO 911! (CC)	Scrubs "My Student"	Scrubs (CC)	Daily Show	The Colbert Report	Futurama (CC)	South Park (CC)	South Park (CC)	Futurama (CC)	Daily Show	The Colbert Report
DIS	Zack & Cody	Zack & Cody	"The Lizzie McGuire Movie" ('03) ★★½ Hilary Duff. 'PG' (CC)			Phineas and Ferb	Hannah Montana	Zack & Cody	Wizards-Place	Life With Derek	Zack & Cody	Hannah Montana
E!	(5:00) 50 Most Outrageous TV Moments		E! News (N)	The Daily 10 (N)	Heath Ledger: The E! True Hollywood Story		The Girls Next Door	The Girls Next Door	The Soup Presents	The Soup Presents	E! News	Chelsea Lately
ESPN	SportsCenter (Live) (CC)		MLB Baseball Milwaukee Brewers at St. Louis Cardinals. From Busch Stadium in St. Louis. (Subject to Blackout) (Live) (CC)						Baseball Tonight (Live) (CC)		SportsCenter (Live) (CC)	
FAM	8 Simple Rules	8 Simple Rules	That '70s Show	That '70s Show	"Teenage Mutant Ninja Turtles II: The Secret of the Ooze" ('91) ★★½ Paige Turco.				The Middleman (N) (CC)		The 700 Club (CC)	
FX	(5:00) "Batman Begins" ('05, Action) ★★★ Christian Bale, Michael Caine. (CC)				"Fantastic Four" ('05, Action) ★★ Ioan Gruffudd, Jessica Alba. Cosmic radiation grants four people unusual powers. (CC)						"Deep Rising" ('98) ★½ Treat Williams.	
HBO	(5:00) Evan Almighty	(:45) "Ocean's Thirteen" ('07) ★★★ George Clooney. Danny Ocean and his gang seek to right a wrong. (CC)					Heidi Fleiss: Would-Be Madam of Crystal		In Focus: Shed.	Costas NOW Examining the current state of major league baseball.		
HBO2	(:15) "Jet Li's Fearless" ('06, Action) ★★★ Jet Li. (Subtitled-English) 'PG-13' (CC)				Generation Kill (Part 1 of 7) (CC)		(:15) Generation Kill Bravo company heads toward Nasiriyah.			"Excessive Force" ('93, Action) ★★ Thomas Ian Griffith. 'R' (CC)		
HIST	Rogue Waves (CC)		Modern Marvels "Doomsday Tech 1" (CC)		Modern Marvels "'90s Tech" (CC)		Batman Tech (N) (CC)		Batman Unmasked: Psychology		Star Wars Tech Six films. (CC)	
LIFE	Reba (CC)	Reba "Proud Reba"	Still Standing (CC)	Still Standing (CC)	Army Wives "Uncharted Territory" (CC)		"Love Song" ('00, Drama) Monica Arnold, Christian M. Kane. (CC)				Will & Grace (CC)	Will & Grace (CC)
MAX	(5:50) "Live Free or Die Hard" ('07, Action) ★★★ Bruce Willis. 'PG-13' (CC)				"Illegal Tender" ('07, Crime Drama) ★★ Rick Gonzalez. Premiere. 'R' (CC)				"The Heartbreak Kid" ('07, Comedy) ★★ Ben Stiller, Michelle Monaghan. 'R' (CC)			
MAX2	(5:35) "The Fountain" ('06) ★★½ 'PG-13'		(:15) "Waist Deep" ('06) ★½ Tyrese Gibson. A man's son is inside his hijacked car. 'R'				"RENO 911!: Miami" ('07, Comedy) ★★ Thomas Lennon. 'R' (CC)			(:20) "Tarzeena: Jiggle in the Jungle" ('08)	(:40) The Patriot ('00)	
MTV	Made		Made		Made		Made		Legally Blonde (Season Finale) (N)		Legally Blonde	
NICK	Back, Barnyard	SpongeBob	Drake & Josh (CC)	Zoey 101 (CC)	SpongeBob	Family Matters	Home Improvement	Home Improvement	George Lopez (CC)	George Lopez (CC)	Family Matters	Fresh Prince
SCI	Stargate SG-1 "Icon" (CC)		Star Trek: The Next Generation (CC)		Star Trek: The Next Generation (CC)		Star Trek: The Next Generation (CC)		(:01) Star Trek: The Next Generation (CC)		(:01) "Black Jack" ('96) ★★½	
SHOW	(:15) "Premonition" ('07, Suspense) ★★ Sandra Bullock. iTV. 'PG-13' (CC)				(7:55) "Freedom Writers" ('07, Drama) ★★★ Hilary Swank. iTV. 'PG-13' (CC)				Weeds (iTV) (N)	Secret Diary	Weeds (iTV) (CC)	Secret Diary
SHOW2	"Billy Elliot" ('00, Drama) ★★★ Julie Walters, Jamie Bell. 'R' (CC)				"South Park: Bigger, Longer & Uncut" ('99) ★★★ 'R' (CC)			Elite XC Frank Shamrock fights Cesar Gracie. From Jan. 26, 2007. (CC)				
SPIKE	CSI: Crime Scene Investigation "Toe Tags"		CSI: Crime Scene Investigation		CSI: Crime Scene Investigation		"Heartbreak Ridge" ('86, War) ★★½ Clint Eastwood, Marsha Mason. Marine sergeant sees ex-wife, readies recruits for Grenada.					
SPSO	Knockouts	Best Damn 50	In Focus on FSN	Knockouts	Sport Science		Best Damn PRIDE Fighting -- Part 1		Best Damn 50	The FSN Final Score	Best Damn PRIDE Fighting -- Part 1	
STARZ	(5:40) "Little Man" ('06) ★★ Shawn Wayans. 'PG-13' (CC)			(:20) "Are We Done Yet?" ('07) ★½ Ice Cube. 'PG' (CC)			"Superbad" ('07, Comedy) ★★★ Jonah Hill, Michael Cera. 'R' (CC)				"American Pie" ('99) ★★★ Jason Biggs.	
TBS	Friends (CC)	Everybody-Raymond	Everybody-Raymond	Everybody-Raymond	Friends (CC)	Friends (CC)	Family Guy (CC)	Family Guy (CC)	My Name is Earl	My Name Is Earl	Bill Engvall	Sex and the City
TCM	Last Bombay	(:45) "Siren of Bagdad" ('53, Adventure) ★★½ Paul Henreid.			Elvis Mitchell: Under	"A Patch of Blue" ('65, Drama) ★★★½ Sidney Poitier, Shelley Winters. (CC) (DVS)				Elvis Mitchell: Under	"Kiss Me, Stupid" ('64) ★★ Dean Martin.	
TDC	Cash Cab (CC)	Cash Cab (CC)	Deadliest Catch "No Season for Old Men"		Dirty Jobs Counting newly hatched herons.		Deadliest Catch Fleet makes its final push.		Verminators "Plague of Vermin" (N)		How It's Made (CC)	How It's Made (CC)
TLC	What Not to Wear "Laurie" (CC)		Little People	Little People	Take Home Nanny "The Berks" (N)

TUESDAY PRIME TIME — JULY 22

	6:00	6:30	7:00	7:30	8:00	8:30	9:00	9:30	10:00	10:30	11:00	11:30
WRBL 3	WRBL Evening	Evening News	Jeopardy! (N) (CC)	Wheel of Fortune	NCIS "Brothers in Arms" (CC)		Big Brother 10 (N) (CC)		Without a Trace "Run" (CC)		WRBL Night Watch	Late Show
WTVM 9	News (N)	World News-Gibson	Inside Edition (CC)	Entertainment	Wipeout (N) (CC)		(:01) I Survived a Japanese Game Show (N)		Primetime: Family Secrets (CC)		News (N)	(:35) Nightline (N)
WLTZ 38	News (N)	NBC Nightly News	News (N)	TMZ (N) (CC)	Celebrity Family Feud (N) (CC)		America's Got Talent (N) (CC)		(:01) Law & Order: Special Victims Unit		Everybody-Raymond	Tonight Show
WXTX 54	One on One (CC)	One on One (CC)	My Wife and Kids	Half & Half (CC)	Kitchen Nightmares "Lela's" (PA) (CC)		House "Games" (PA) (CC)		News (N)	Seinfeld (CC)	Street Patrol (N)	Street Patrol (N)
WJSP 28	The NewsHour With Jim Lehrer (N) (CC)		Georgia Weekly	Georgia Outdoors	Nova "Mystery of the Megaflood"		Secrets of the Dead "Sinking Atlantis"		Savage Seas "Killer Storms"		Tavis Smiley (CC)	Business Rpt.
WLGA 66	Still Standing (CC)	Still Standing (CC)	The King of Queens	The King of Queens	Beauty and the Geek "Viva Mexico!" (CC)		Reaper "Acid Queen" (CC)		Sex and the City	Sex and the City	Will & Grace (CC)	Will & Grace (CC)
WYBU 16	Richard and Lindsay Roberts		Kenneth Hagin Jr.	Fresh Manna	Word of Excellence	Jewish Voice	Life Today	Bay Focus	The 700 Club (CC)		Pure Passion	Jewish Voice
A&E	The First 48 (CC)		The First 48 (CC)		The First 48 "Blackout" (N) (CC)		The First 48 (N) (CC)		The Cleaner "Rag Dolls" (N) (CC)		The Cleaner "Rag Dolls" (CC)	
AMC	(5:00) "Million Dollar Baby" ('04, Drama) ★★★★ Clint Eastwood, Hilary Swank. (CC)				"Alexander" ('04, Historical Drama) ★★ Colin Farrell, Angelina Jolie. Macedonia's young king conquers much of the known world.							Witness ★★★½
BET	106 & Park: BET's Top 10 Live (CC)			Hell Date (CC)	"The Inkwell" ('94, Comedy) ★½ Larenz Tate, Joe Morton. (CC)				Baldwin Hills (CC)	Hell Date (CC)	Hell Date (CC)	The Boot (CC)
CNBC	Mad Money		Kudlow & Company (CC)		The Suze Orman Show (CC)		Deal or No Deal (CC)		The Big Idea With Donny Deutsch		Mad Money	
CNN	(4:00) The Situation Room		Lou Dobbs Tonight (CC)		CNN Election Center		Larry King Live (CC)		Anderson Cooper 360 (CC)			
COM	(4:30) Grilled ('06)	RENO 911! (CC)	Scrubs (CC)	Scrubs (CC)	Daily Show	The Colbert Report	Futurama (CC)	South Park (CC)	Reality Bites Back	Gong Show	Daily Show	The Colbert Report
DIS	Life With Derek	Life With Derek	"Jump In!" ('07, Drama) Corbin Bleu, Keke Palmer. 'NR' (CC)		Hannah Montana		Hannah Montana	Zack & Cody	Wizards-Place	Life With Derek	Zack & Cody	Hannah Montana
E!	The Soup Presents	Chelsea Lately	E! News (N)	The Daily 10 (N)	Hugh Hefner: Girlfriends, Wives and Centerfolds: The E! True Hollywood Story Playboy.				Denise Richards	Denise Richards	E! News	Chelsea Lately (N)
ESPN	SportsCenter (Live) (CC)		Dale Jr. -- Shifting Gears (N)		2008 World Series of Poker (Taped)		2008 World Series of Poker (Taped)		Baseball Tonight (Live) (CC)		SportsCenter (Live) (CC)	
FAM	8 Simple Rules	8 Simple Rules	That '70s Show	That '70s Show	The Secret Life of the American Teenager		"Sleeping With the Enemy" ('91, Suspense) ★★½ Julia Roberts, Patrick Bergin. (CC)				The 700 Club (CC)	
FX	(5:00) "Fantastic Four" ('05, Action) ★★ Ioan Gruffudd, Jessica Alba. (CC)				"Austin Powers: International Man of Mystery" ('97, Comedy) ★★½ Mike Myers. (CC)				(:05) "Austin Powers: International Man of Mystery" ('97) ★★½ Mike Myers. (CC)			
HBO	(5:00) "Happy Feet" ('06) ★★★ 'PG' (CC)		The UCLA Dynasty (CC)		"The Kingdom" ('07, Action) ★★½ Jamie Foxx, Chris Cooper. 'R' (CC)				REAL Sports With Bryant Gumbel (N)		Generation Kill (Part 2 of 7) (CC)	
HBO2	"Breach" ('07, Suspense) ★★★ Chris Cooper, Ryan Phillippe. 'PG-13' (CC)				"Code Name: The Cleaner" ('07) ★½ Cedric the Entertainer.			"Born on the Fourth of July" ('89, Docudrama) ★★★½ Tom Cruise, Willem Dafoe. 'R' (CC)				
HIST	Ancient Discoveries "Ancient New York"		Modern Marvels "Copper" Copper. (CC)		The Universe "Colonizing Space" (CC)		Ancient Discoveries "Siege of Troy" (CC)		Mega Disasters "Toxic Cloud" (N) (CC)		Mega Disasters "Airborne Attack" (CC)	
LIFE	Reba (CC)	Reba (CC)	Still Standing (CC)	Still Standing (CC)	Reba (CC)	Reba (CC)	Reba "Invasion"	Reba "Issues" (CC)	How to Look Good Naked "Kelly Park"		Will & Grace (CC)	Will & Grace (CC)
MAX	(5:30) "Gladiator" ('00, Historical Drama) ★★★ Russell Crowe. 'R' (CC)				(:15) "Eastern Promises" ('07, Drama) ★★★½ Viggo Mortensen, Naomi Watts. 'R' (CC)				"Snakes on a Plane" ('06, Horror) ★★ Samuel L. Jackson, Kenan Thompson. 'R' (CC)			
MAX2	(5:45) "Universal Soldier: The Return" ('99)		(:10) "Heist" ('01, Crime Drama) ★★★ Gene Hackman, Danny DeVito. 'R' (CC)				"The Heartbreak Kid" ('07, Comedy) ★★ Ben Stiller, Michelle Monaghan. 'R' (CC)				Co-Ed Confidential 2	Co-Ed Confidential 2
MTV	America's Best Dance Crew		True Life		Run's House	Run's House	From G's to Gents		From G's to Gents (N)		From G's to Gents	
NICK	Back, Barnyard	SpongeBob	Drake & Josh (CC)	Zoey 101 (CC)	SpongeBob	Family Matters	Home Improvement	Home Improvement	George Lopez (CC)	George Lopez (CC)	Family Matters	Fresh Prince
SCI	Stargate SG-1 "Avatar" (CC)		Star Trek: Enterprise "Vox Sola" (CC)		Star Trek: Enterprise "Fallen Hero" (CC)		Star Trek: Enterprise "Desert Crossing"		ECW (Live)		Scare Tactics (CC)	Scare Tactics (CC)
SHOW	(5:15) "Home of the Brave" ('06) ★★ 'R'		"The Ex" ('06, Comedy) ★ Zach Braff, Amanda Peet. iTV. 'PG-13'		"South Park: Bigger, Longer & Uncut" ('99) ★★★ iTV. 'R' (CC)				Weeds (iTV) (CC)	Weeds (iTV) (CC)	Secret Diary	Secret Diary
SHOW2	(5:45) "Home Room" ('03, Drama) ★★ Busy Philipps, Erika Christensen. 'R' (CC)				"Raw Deal" ('86) ★★ Arnold Schwarzenegger. Ex-FBI agent wipes out Chicago mob. 'R'				Elite XC (CC)			Kama Sutra (CC)
SPIKE	CSI: Crime Scene Investigation		CSI: Crime Scene Investigation		CSI: Crime Scene Investigation "Redrum"		CSI: Crime Scene Investigation		CSI: Crime Scene Investigation		CSI: NY "Crimes & Misdemeanors" (CC)	
SPSO	Sports Stories	ACC All-Access	Mind, Body	Best Damn 50	Sports Stories	Golden Age	Best Damn Sports Show Period (CC)		Mind, Body	The FSN Final Score	Best Damn Sports Show Period (CC)	
STARZ	(5:30) "The Hoax" ('06, Drama) ★★★½ Richard Gere. 'R' (CC)			"The Benchwarmers" ('06) ★½ David Spade. 'PG-13' (CC)			"Ratatouille" ('07, Comedy) ★★★½ Voices of Patton Oswalt, Ian Holm. 'G' (CC)				"Becoming Jane" ('07) ★★ 'PG' (CC)	
TBS	Friends (CC)	Everybody-Raymond	Everybody-Raymond	Everybody-Raymond	Family Guy (CC)	Family Guy (CC)	Family Guy (CC)	Family Guy (CC)	The Office (CC)	The Office (CC)	My Boys	Sex and the City
TCM	Best Yrs-Lives	"The Body Snatcher" ('45) ★★★ Boris Karloff, Bela Lugosi.			"Night Must Fall" ('37, Suspense) ★★★½ Robert Montgomery, Rosalind Russell. (CC)				"The Velvet Touch" ('48, Drama) ★★½ Rosalind Russell, Leo Genn.			
TDC	Deadliest Catch "Fresh Blood" (CC)		Deadliest Catch "Changing Tides"		Deadliest Catch Fleet makes its final push.		Deadliest Catch "The Final Hour" (N)		Deadliest Catch: Behind		Deadliest Catch "Changing Tides"	
TLC	What Not to Wear "Nancy" (CC)		What Not to Wear Start dating again. (CC)		Say Yes-Dress	Rock the Reception	Must Love Kids Group day trip. (N)		Ashley Paige	Ashley Paige	Say Yes-Dress	Rock the Reception
TMC	(4:35) Hideous Kinky	(:20) "Employee of the Month" ('06) ★★ Dane Cook. 'PG-13'			(:15) "Do You Wanna Know a Secret?" ('01, Horror) ★½ Joseph Lawrence. 'R' (CC)				"The Dead Girl" ('06, Drama) ★★★ Toni Collette. 'R' (CC)			(:35) Saw III ★★ 'R'
TNT	Law & Order "The Ring" (CC) (DVS)		Law & Order "Red Ball" (CC) (DVS)		Law & Order "Enemy" (CC) (DVS)		Law & Order "Life Line" (CC) (DVS)		Bones "The Girl in Suite 2103" (CC)		Saving Grace "A Survivor Lives Here"	
TOON	Chowder	Chowder	Skunk Fu! (CC)	Chop Socky Chooks	George of the Jungle	Ben 10: Alien Force	Johnny Test (CC)	Johnny Test (CC)	Ben 10 "Camp Fear"	Naruto	Family Guy (CC)	Family Guy (CC)
TTC	Jamaica: Paradise Uncovered (CC)		21 Sexiest Beaches (CC)		Beach Goers Exposed (CC)		Bizarre Foods With Andrew Zimmern		Bizarre Foods With Andrew Zimmern		Bizarre Foods With Andrew Zimmern	
TVL	Andy Griffith	Andy Griffith	Andy Griffith	Andy Griffith	Andy Griffith	Andy Griffith	Beverly Hillbillies	Beverly Hillbillies	Beverly Hillbillies	Beverly Hillbillies	Beverly Hillbillies	Family Foreman
UNI	Que Locura	Noticiero Univisión	Querida Enemiga		Al Diablo con Los Guapos		Fuego en la Sangre		Aquí y Ahora		Primer Impacto Extra	Noticiero Univisión
USA	Law & Order: Special Victims Unit (CC)		Law & Order: Criminal Intent "The Saint"		Law & Order: Special Victims Unit "911"		Law & Order: Special Victims Unit "Strain"		"Elf" ('03) ★★★ Will Ferrell. A man leaves Santa's workshop to search for his family.			
WGN	Funniest Pets	Funniest Pets	America's Funniest Home Videos (CC)		Funniest Pets	Funniest Pets	Lead-Off Man (CC)	MLB Baseball Chicago Cubs at Arizona Diamondbacks. From Chase Field in Phoenix. (Live) (CC)				

WEDNESDAY PRIME TIME — JULY 23

	6:00	6:30	7:00	7:30	8:00	8:30	9:00	9:30	10:00	10:30	11:00	11:30
WRBL 3	WRBL Evening	Evening News	Jeopardy! (N) (CC)	Wheel of Fortune	Big Brother 10 One housemate is evicted.		Criminal Minds "Honor Among Thieves"		CSI: NY "Boo" (CC)		WRBL Night Watch	Late Show
WTVM 9	News (N)	World News-Gibson	Inside Edition (CC)	Entertainment	Wife Swap "Myers/Sutton" (CC)		Supernanny "Daniels Family" (CC)		Primetime: Crime (CC)		News (N)	(:35) Nightline (N)
WLTZ 38	News (N)	NBC Nightly News	News (N)	TMZ (N) (CC)	The Baby Borrowers (CC)		The Baby Borrowers (N) (CC)		(:01) Law & Order "Strike" (CC)		Everybody-Raymond	Tonight Show
WXTX 54	One on One (CC)	One on One (CC)	My Wife and Kids	Half & Half (CC)	So You Think You Can Dance Top eight. (N) (CC)				News (N)	Seinfeld "The Stall"	Under One Roof	Whacked Out Videos
WJSP 28	The NewsHour With Jim Lehrer (N) (CC)		Gardening-Ga.	Georgia Traveler	Click & Clack	Click & Clack	Nova scienceNOW (N) (CC) (DVS)		The Moon (CC)		Tavis Smiley (CC)	Business Rpt.
WLGA 66	Still Standing (CC)	Still Standing (CC)	The King of Queens	The King of Queens	America's Next Top Model (CC)		Pussycat Dolls Present: Girlicious "Style"		Sex and the City	Sex and the City	Will & Grace (CC)	Will & Grace (CC)
WYBU 16	Richard and Lindsay Roberts		Ed Young Television	Christians & Jews	Joseph Prince	Love a Child	Life Today	Steve-Kathy	The 700 Club (CC)		All Over the World	Prophecy in News
A&E	Cold Case Files (CC)		The First 48 (CC)		Bounty Hunter	Bounty Hunter	Dog the Bounty Hunter "Family Business"		Criss Angel Mindfreak Lake Mead. (CC)		Criss Angel	Criss Angel
AMC	(4:30) "Alexander" ('04, Historical Drama) ★★ Colin Farrell, Angelina Jolie.				"The Hunt for Red October" ('90) ★★★½ Sean Connery. Moscow, D.C. and CIA analyst track rogue Soviet captain and sub. (CC)						"U.S. Marshals" ('98) ★★, Wesley Snipes	
BET	106 & Park: BET's Top 10 Live (CC)			Hell Date (CC)	KeAnthony Special	Baldwin Hills (CC)	"Hustle & Flow" ('05) ★★★ Terrence Howard. A pimp wants to rap his way out of his dead-end life. (CC)					Hell Date (CC)
CNBC	Mad Money		Kudlow & Company (CC)		The Suze Orman Show (CC)		American Greed		The Big Idea With Donny Deutsch		Mad Money	
CNN	(4:00) The Situation Room		Lou Dobbs Tonight (CC)		CNN Election Center		CNN Presents "Black in America: Black Women & Family" (N) (CC)				Anderson Cooper 360 (CC)	
COM	Overnight Delivery	RENO 911! (CC)	Scrubs (CC)	Scrubs (CC)	Daily Show	The Colbert Report	Futurama (CC)	South Park (CC)	South Park (CC)	Mind of Mencia	Daily Show	The Colbert Report
DIS	Wizards-Place	Wizards-Place	"Life Is Ruff" ('05, Comedy) Kyle Massey, Calvin Wheeler. (CC)		Hannah Montana		Hannah Montana	Zack & Cody	Wizards-Place	Life With Derek	Zack & Cody	Hannah Montana
E!	Denise Richards	Chelsea Lately	E! News (N)	The Daily 10 (N)	The Soup Presents	The Soup Presents	The Girls Next Door	The Girls Next Door	Living Lohan	Wildest Wed	E! News	Chelsea Lately (N)
ESPN	SportsCenter (Live) (CC)		MLB Baseball Teams to Be Announced. (Subject to Blackout) (Live) (CC)						Baseball Tonight (Live) (CC)		SportsCenter (Live) (CC)	
FAM	8 Simple Rules	8 Simple Rules	That '70s Show	That '70s Show	America's Funniest Home Videos (CC)		America's Funniest Home Videos (CC)		America's Funniest Home Videos (CC)		The 700 Club (CC)	
FX	"Phone Booth" ('02, Suspense) ★★½ Colin Farrell, Kiefer Sutherland. (CC)				"Planet of the Apes" ('01) ★★ Mark Wahlberg. An astronaut leads a human uprising against ruling simians.					"Planet of the Apes" ('01) ★★ Mark Wahlberg, Tim Roth. (CC)		
HBO	(5:00) Nancy Drew	(:45) "Bandidas" ('06, Western) ★★ Penélope Cruz, Salma Hayek. 'PG-13' (CC)				Countdown, Cotto	Generation Kill (Part 2 of 7) (CC)		(:15) "The Marine" ('06) ★½ John Cena. Thugs kidnap the wife of a soldier. 'PG-13'			
HBO2	"Georgia Rule" ('07, Drama) ★½ Jane Fonda, Lindsay Lohan. 'R' (CC)				"Mr. Bean's Holiday" ('07) ★★½ Rowan Atkinson. 'G' (CC)			"Night at the Museum" ('06, Fantasy) ★★½ Ben Stiller, Carla Gugino. 'PG' (CC)				Stolen Children
HIST	Modern Marvels "'70s Tech" (CC)		Modern Marvels "Brewing" (CC)		MonsterQuest "Black Beast of Exmoor"		MonsterQuest "Chupacabra" (N) (CC)		Ice Road Truckers "Man Down" (CC)		UFO Files (CC)	
LIFE	Reba "Safe Dating"	Reba (CC)	Still Standing (CC)	Still Standing (CC)	Reba (CC)	Reba (CC)	"Glass House: The Good Mother" ('06) ★½ Angie Harmon, Joel Gretsch. (CC)				Will & Grace (CC)	Will & Grace (CC)
MAX	(4:45) Just My Luck	"Charlie's Angels" ('00) ★★★ Cameron Diaz. 'PG-13' (CC)			(:15) "28 Days" ('00, Comedy-Drama) ★★ Sandra Bullock. 'PG-13' (CC)				"The Heartbreak Kid" ('07, Comedy) ★★ Ben Stiller, Michelle Monaghan. 'R' (CC)			
MAX2	"Scarface" ('83, Crime Drama) ★★½ Al Pacino, Michelle Pfeiffer. A Cuban immigrant fights to the top of Miami's drug trade. 'R' (CC)						"Lethal Weapon 4" ('98, Action) ★★ Mel Gibson, Danny Glover. 'R' (CC)				"Co-ed Confidential 4: Virgins Attack"	
MTV	The X Effect	The X Effect	From G's to Gents		True Life		Run's House	Run's House	Run's House (N)	Buzzin	Run's House	Buzzin
NICK	Back, Barnyard	SpongeBob	Drake & Josh (CC)	Zoey 101 (CC)	SpongeBob	Family Matters	Home Improvement	Home Improvement	George Lopez (CC)	George Lopez (CC)	Family Matters	Fresh Prince
SCI	Stargate SG-1 "Affinity" (CC)		Ghost Hunters "Hell-Fire Caves" (CC)		Ghost Hunters International (CC)		Ghost Hunters International (N) (CC)		Scare Tactics (N)	Scare Tactics (N)	Ghost Hunters International (CC)	
SHOW	(5:00) Population 436	(:35) "Casino Royale" ('06) ★★★ Daniel Craig. James Bond plays poker with a man who finances terrorists.					Secret Diary	Weeds (iTV) (CC)	"Dorm Daze 2: College at Sea" ('06) Gable Carr. iTV. 'R' (CC)			(:45) Hollow Man 2
SHOW2	The Out-of-Towners	"The Ex" ('06, Comedy) ★ Zach Braff, Amanda Peet. 'PG-13'			"The Faculty" ('98, Horror) ★★½ Jordana Brewster. 'R' (CC)			(:45) Elite XC Frank Shamrock fights Phil Baroni. From June 22, 2007. (CC)				
SPIKE	CSI: Crime Scene Investigation "Burn Out"		CSI: Crime Scene Investigation		CSI: Crime Scene Investigation		UFC: The Final Chapter (CC)				MANswers (CC)	Factory
SPSO	Best Damn 50	Braves Live (Live)	MLB Baseball Atlanta Braves at Florida Marlins. From Dolphin Stadium in Miami. (Subject to Blackout) (Live)						Braves Live!	The FSN Final Score	Best Damn Sports Show Period (CC)	
STARZ	The Frighteners ('96)	(:20) "Step Up" ('06, Musical) ★★ Channing Tatum. 'PG-13' (CC)			(:09) "Ghost Rider" ('07, Action) ★★ Nicolas Cage, Eva Mendes. 'PG-13' (CC)				M. Lawrence	M. Lawrence	"Resident Evil: Extinction" ('07) ★★ 'R'	
TBS	Friends (CC)	Everybody-Raymond	Everybody-Raymond	Everybody-Raymond	Family Guy (CC)	Family Guy (CC)	House of Payne	House of Payne	House of Payne	House of Payne	Friends (CC)	Friends (CC)
TCM	(5:45) "The Apartment" ('60) ★★★★ Jack Lemmon, Shirley MacLaine. (CC)				"Second Chorus" ('40) ★★½ Fred Astaire, Paulette Goddard.		"Du Barry Was a Lady" ('43) ★★★ Red Skelton. (CC)				(:15) "Hollywood Canteen" ('44) ★★★	
TDC	Cash Cab (CC)	Cash Cab (CC)	Deadliest Catch "Fresh Blood" (CC)		Deadliest Catch "Changing Tides"		Deadliest Catch Fleet makes its final push.		Deadliest Catch "The Final Hour"		Deadliest Catch: Behind	
TLC	What Not to Wear "Amy" (CC)		Jon & Kate Plus 8	Jon & Kate Plus 8	Jon & Kate Plus 8	Jon & Kate Plus 8	Take Home Nanny "Tanjutcos"		Jon & Kate Plus 8	Jon & Kate Plus 8	Jon & Kate Plus 8	Jon & Kate Plus 8
TMC	Eyes of Laura Mars	(:40) "Don't Tempt Me" ('01, Comedy) ★★½ Victoria Abril. (Subtitled-English) 'R'			"Full Count" ('06, Drama) William Baldwin, Chris Klein. 'R' (CC)				"Lucky Number Slevin" ('06, Crime Drama) ★★½ Josh Hartnett. 'R' (CC)			
TNT	Law & Order "Formerly Famous"		Law & Order "Married With Children"		Law & Order "Kingmaker" (CC) (DVS)		Law & Order "Hindsight" (CC) (DVS)		Cold Case "Saving Sammy" (CC)		Cold Case "Static" (CC)	
TOON	George of the Jungle	George of the Jungle	Skunk Fu! (CC)	Chop Socky Chooks	George of the Jungle	Ben 10: Alien Force	Total Drama Island	Johnny Test (CC)	Ben 10	Naruto	Family Guy (CC)	Family Guy (CC)
TTC	Top Ten Hawaiian Beaches (CC)		Hawaii Do's and Don'ts Hawaii vacations.		America's Favorite Waterparks (CC)		Extreme Shopping Cross-country shopping.		Pizza Paradises Creative pizzerias. (CC)		Samantha Brown	Samantha Brown
TVL	Beverly Hillbillies	Beverly Hillbillies	Andy Griffith	Andy Griffith	Andy Griffith	Andy Griffith	Sanford and Son	Sanford and Son	Family Foreman (N)	Family Foreman	Sanford and Son	Sanford and Son
UNI	Que Locura	Noticiero Univisión	Querida Enemiga		Al Diablo con Los Guapos		Fuego en la Sangre		Don Francisco Presenta		Primer Impacto Extra	Noticiero Univisión
USA	Law & Order: Criminal Intent (CC)		Law & Order: Criminal Intent (CC)		Law & Order: Special Victims Unit "Raw"		"How to Lose a Guy in 10 Days" ('03, Romance-Comedy) ★★ Kate Hudson, Matthew McConaughey. (CC)					Law & Order: SVU
WGN	Funniest Pets	Funniest Pets	America's Funniest Home Videos (CC)		Corner Gas	Corner Gas	Becker (CC)	Becker (CC)	WGN News at Nine (N) (CC)		Scrubs "His Story II"	Scrubs (CC)

THURSDAY PRIME TIME — JULY 24

	6:00	6:30	7:00	7:30	8:00	8:30	9:00	9:30	10:00	10:30	11:00	11:30
WRBL 3	WRBL Evening	Evening News	Jeopardy! (N) (CC)	Wheel of Fortune	Greatest American Dog (N) (CC)		CSI: Crime Scene Investigation "Redrum"		Swingtown "Puzzlerama" (N) (CC)		WRBL Night Watch	Late Show
WTVM 9	News (N)	World News-Gibson	Inside Edition (CC)	Entertainment	Ugly Betty "Bananas for Betty" (CC)		Grey's Anatomy "Forever Young" (CC)		Hopkins (N) (CC)		News (N)	(:35) Nightline (N)
WLTZ 38	News (N)	NBC Nightly News	News (N)	TMZ (N) (CC)	Last Comic Standing (N) (CC)				Fear Itself "Community" (N) (PA) (CC)		Everybody-Raymond	Tonight Show
WXTX 54	One on One (CC)	One on One (CC)	My Wife and Kids	Half & Half (CC)	Are You Smarter Than a 5th Grader? (N)		So You Think You Can Dance Elimination.		News (N)	Seinfeld (CC)	"King Arthur" ('04) ★★½ Clive Owen.	
WJSP 28	The NewsHour With Jim Lehrer (N) (CC)		The This Old House Hour (CC)		Wild! The European badger lives in groups.		Antiques Roadshow "Houston, Texas"		The Adventures of Sherlock Holmes (CC)		Tavis Smiley (CC)	Business Rpt.
WLGA 66	Still Standing (CC)	Still Standing (CC)	The King of Queens	The King of Queens	Smallville "Hero" (CC)		Supernatural "Dream a Little Dream of Me"		Sex and the City	Sex and the City	Will & Grace (CC)	Will & Grace (CC)
WYBU 16	Richard and Lindsay Roberts		Supernatural	Giving Hope	Van Impe Pres	Gods News	Life Today	Worship Center	The 700 Club (CC)		Christians & Jews	Purpose for Life
A&E	Cold Case Files "Lady in the Box" (CC)		CSI: Miami "Wannabe" (CC)		The First 48 "Stray Bullet; Payback" (CC)		The First 48 "Deal Breaker; Gunplay"		The First 48 Woman shot in her home.		Crime 360 (CC)	
AMC	(5:00) "U.S. Marshals" ('98, Crime Drama) ★★ Tommy Lee Jones, Wesley Snipes.				"My Cousin Vinny" ('92, Comedy) ★★★ Joe Pesci. An inept lawyer tries to free his cousin from a Dixie jail.					"The Usual Suspects" ('95) ★★★½ Stephen Baldwin.		
BET	106 & Park: BET's Top 10 Live (CC)			The Black Carpet	The Black Carpet	Access Granted	"Never 2 Big" ('98, Crime Drama) ★★ Ernie Hudson, Nia Long. (CC)				Hell Date (CC)	The Boot (CC)
CNBC	Mad Money		Kudlow & Company (CC)		The Suze Orman Show (CC)		Deal or No Deal (CC)		The Big Idea With Donny Deutsch		Mad Money	
CNN	(4:00) The Situation Room		Lou Dobbs Tonight (CC)		CNN Election Center		CNN Presents "Black in America: Black Women & Family" Black men and fatherhood. (N)				Anderson Cooper 360 (CC)	
COM	Meatballs Part II	RENO 911! (CC)	Scrubs "My Hero"	Scrubs (CC)	Daily Show	The Colbert Report	Futurama (CC)	South Park (CC)	Gong Show	Reality Bites Back	Daily Show	The Colbert Report
DIS	Wizards-Place	Wizards-Place	"Camp Rock" ('08, Musical) Joe Jonas, Kevin Jonas. (CC)				Hannah Montana	Zack & Cody	Wizards-Place	Life With Derek	Zack & Cody	Hannah Montana
E!	Living Lohan	Chelsea Lately	E! News (N)	The Daily 10 (N)	The Girls Next Door	The Girls Next Door	THS Investigates: Curse of the Lottery Some believe that a curse follows lottery winners.				E! News	Chelsea Lately (N)
ESPN	SportsCenter (Live) (CC)		MLS Soccer Pepsi All-Star Game -- MLS All-Stars vs. West Ham United. From BMO Field in Toronto. (Live)					Baseball Tonight (Live) (CC)			SportsCenter (Live) (CC)	
FAM	8 Simple Rules	8 Simple Rules	That '70s Show	That '70s Show	Nanny 911 Three unruly children. (CC)		Nanny 911 "Abner Family" (CC)		Nanny 911 "Race Family" (CC)		The 700 Club (CC)	
FX	(5:30) "House of Wax" ('05, Horror) ★★ Elisha Cuthbert, Chad Michael Murray. (CC)				"Cruel Intentions" ('99, Drama) ★★½ Sarah Michelle Gellar, Ryan Phillippe. (CC)				"Cruel Intentions" ('99, Drama) ★★½ Sarah Michelle Gellar, Ryan Phillippe. (CC)			
HBO	(4:45) King Ralph	"Galaxy Quest" ('99, Science Fiction) ★★★ Tim Allen. 'PG' (CC)			(:15) Heidi Fleiss: The Would-Be Madam of Crystal (CC)			The Mummy: Dragon	Generation Kill (Part 2 of 7) (CC)		Cathouse: Ser.	(:45) G-String Divas
HBO2	"Money Train" ('95, Action) ★½ Wesley Snipes, Woody Harrelson. 'R' (CC)				"The Kingdom" ('07, Action) ★★½ Jamie Foxx, Chris Cooper. Premiere. 'R' (CC)				Countdown, Cotto	"Breach" ('07, Suspense) ★★★ Chris Cooper. 'PG-13' (CC)		
HIST	Mega Disasters "Mediterranean Tsunami"		Modern Marvels Threat of nuclear disaster.		Modern Marvels "Mad Electricity" (CC)		Modern Marvels "Coin Operated" (N) (CC)		The Works "Power Tools" (N) (CC)		The Works Disposing of garbage. (CC)	
LIFE	Reba "Switch"	Reba (CC)	Still Standing (CC)	Still Standing (CC)	Reba (CC)	Reba (CC)	"Duets" ('00, Comedy-Drama) ★★ Gwyneth Paltrow, Huey Lewis. (CC)				Will & Grace (CC)	Will & Grace (CC)
MAX	Legend-Bagger	(:45) "Thirteen Ghosts" ('01, Horror) ★½ Tony Shalhoub, Embeth Davidtz. 'R' (CC)			(:20) "Turistas" ('06, Horror) ★★ Josh Duhamel. 'R' (CC)				"Bad Boys" ('95, Action) ★★★ Martin Lawrence, Will Smith. 'R' (CC)			
MAX2	Back-Future II	(:45) "Back to the Future Part III" ('90, Science Fiction) ★★★ Michael J. Fox. 'PG' (CC)			(:45) MAX on Set (N)		"Flags of Our Fathers" ('06, War) ★★★½ Ryan Phillippe, Jesse Bradford. 'R' (CC)				(:15) "Tarzeena: Jiggle in the Jungle" ('08)	
MTV	Parental Control	Parental Control	Run's House	Buzzin	My Super Sweet 16	Randy Jackson Presents: America's Best Dance Crew			America's Best Dance Crew		America's Best Dance Crew	
NICK	Back, Barnyard	SpongeBob	Drake & Josh (CC)	Zoey 101 (CC)	SpongeBob	Family Matters	Home Improvement	Home Improvement	George Lopez (CC)	George Lopez (CC)	Family Matters	Fresh Prince
SCI	Stargate SG-1 "Covenant" (CC)		Jeremiah "The Red Kiss"		Jeremiah		Jeremiah "Thieves' Honor" (CC)		(:01) Jeremiah "The Touch"		(:01) "Alien Apocalypse" ('05)	
SHOW	(:15) "Being John Malkovich" ('99, Comedy) ★★★½ John Cusack. iTV. 'R' (CC)				(:15) "Clerks II" ('06, Comedy) ★★ Rosario Dawson, Brian O'Halloran. iTV. 'R' (CC)				Penn & Teller	Penn & Teller	Weeds (iTV) (CC)	Secret Diary
SHOW2	(5:00) "Freedom Writers" ('07) ★★★ (CC)		(:15) "Nacho Libre" ('06, Comedy) ★★½ Jack Black, Ana de la Reguera. 'PG' (CC)				I'm Still Single	I'm Still Single	Elite XC	Elite XC (CC)	Kama Sutra (CC)	Kama Sutra (CC)
SPIKE	CSI: Crime Scene Investigation		CSI: Crime Scene Investigation		CSI: Crime Scene Investigation		TNA iMPACT! (N) (CC)				UFC Unleashed	
SPSO	Golden Age	SEC TV	In Focus on FSN	Mind, Body	Sport Science		Best Damn Sports Show Period (CC)		Knockouts	The FSN Final Score	Best Damn Sports Show Period (CC)	
STARZ	(5:20) "Alien 3" ('92) ★★★ Sigourney Weaver. 'R' (CC)			(:20) "Bridge to Terabithia" ('07) ★★★ Josh Hutcherson. 'PG'			"Remember the Titans" ('00, Drama) ★★★ Denzel Washington, Will Patton. 'PG' (CC)				"Superbad" ('07) ★★★ Jonah Hill. 'R'	
TBS	Friends (CC)	Everybody-Raymond	Everybody-Raymond	Everybody-Raymond	Family Guy (CC)	Family Guy (CC)	Bill Engvall	My Boys (N)	"Kicking & Screaming" ('05, Comedy) ★★½ Will Ferrell, Robert Duvall. (CC)			
TCM	"The Out-of-Towners" ('70, Comedy) ★★★ Jack Lemmon, Sandy Dennis. (CC)				"G-Men" ('35) ★★★½ James Cagney, Ann Dvorak. (CC)			"Confessions of a Nazi Spy" ('39) ★★★ Edward G. Robinson, Francis Lederer. (CC)				Walk-Beacon
TDC	Cash Cab (CC)	Cash Cab (CC)	How It's Made (CC)	How It's Made (CC)	Deadliest Catch "Changing Tides" (CC)		Deadliest Catch Fleet makes its final push.		Deadliest Catch "The Final Hour" (CC)		How It's Made (CC)	How It's Made (CC)
TLC	What Not to Wear "Eddie" (CC)		LA Ink "New Beginnings" (CC)		Monster Garage (N)	Monster Garage (N)	American Chopper "Mercedes-AMG Bike"		Miami Ink "Ruthless and Toothless" (N)		American Chopper "Mercedes-AMG Bike"	
TMC	Honky Tonk Freeway	"A Little Trip to Heaven" ('05) ★★ Forest Whitaker. 'R' (CC)			(:05) "Heaven" ('02, Suspense) ★★½ Cate Blanchett. (Subtitled-English) 'R' (CC)				"Babel" ('06) ★★★½ Brad Pitt. Strangers' lives collide on three different continents. 'R'			
TNT	Law & Order "Shadow" (CC) (DVS)		Law & Order "Bitch" (CC) (DVS)		Law & Order "Turnstile

www.BILLHEARDCHEVY.com

'04 CHEVY IMPALA LS!
6-CYL, AUTO, AIR, LOW MILEAGE, GAS SAVER, SUPER CLEAN SEDAN!
STK#7305911
$4,999

'01 FORD F-150 XL!
6-CYL, AUTO, LWB, LOCAL TRADE, READY FOR WORK OR PLAY, GREAT TRUCK, WOW!
STK#8431302
$2,994

'00 LINCOLN LS SPORT!
PEARL WITH CHROME 20" WHEELS, MUST SEE THIS ONE, SHARP!
STK#8104161
$6,989

'96 BMW 318i!
SPORT COUPE, AUTO, ALL POWER, PW, PL, LOCAL TRADE, PRICED TO MOVE, HURRY!
STK#8103071
$4,998

'06 HONDA CBR 1000RR!
WOW, ONLY 3989 ORIGINAL MILES, THIS IS A REAL BIKE, ADULT DRIVEN, LOTS OF AFTER MARKET PARTS!
STK#8871462
$7,989

'92 FORD F-250 EXT 4X4!
LOCAL TRADE, FRESH PAINT, ALL POWER, DIESEL, GREAT FOR WORK OR DAILY DRIVING, DON'T WAIT!
STK#8201051
$5,967

'04 PONTIAC GRAND AM SE!
AUTO, ALL POWER, GREAT SPORTY SEDAN, MUST GO, HURRY!
STK#8103490
$6,998

'03 BUICK CENTURY!
AUTO, ALL POWER!
STK#8102741
$6,998

'05 CHRYSLER PT CRUISER!
AUTO, 4-CYL, ICE COLD AIR, LOCAL TRADE, GREAT ON GAS!
STK#8102901
$7,989

'02 DODGE DAKOTA SLT!
SPORT PACKAGE, AUTO, 6-CYL, LOADED, HAS ALL THE TOYS, DON'T MISS THIS ONE!
STK#8303051
$7,999

'04 NISSAN ALTIMA!
AUTO, 4-CYL, ALL POWER, HARD TO FIND, GREAT ON GAS, HURRY!
STK#8440781
$8,912

'06 FORD TAURUS SE!
AUTO, V6, ALL POWER, GREAT FAMILY SEDAN, GREAT GAS SAVER, WON'T LAST LONG!
STK#8102880
$8,995

'01 GMC 2500 HD CREW CAB!
A REAL WORK HORSE THAT RIDES IN STYLE, HAS ALL THE GOODIES, ALL POWER, ALLOYS!
STK#8270942
$9,837

'07 FORD FIVE HUNDRED SEL!
AUTO, 6-CYL, LEATHER, SUNROOF, BLACK WITH TAN LEATHER, LOADED!
STK#8103940
$10,959

'04 ISUZU ASCENDER EXT!
LOW MILEAGE, LOADED, 3RD ROW SEATING, REAR AIR, ALLOY WHEELS!
STK#8103970
$10,954

'06 CHRYSLER PACIFICA TOURING!
CHROME WHEELS, AUTO, ICE COLD AIR, 7 PASSENGER SEATING!
STK#8103910
$10,989

'05 CHEVY TRAILBLAZER!
ONLY 31K ORIGINAL MILES, SUPER CLEAN, 6-CYL, AUTO, 4X4!
STK#8104410
$11,989

'07 CHEVY AVEO!
AUTO, ICE COLD AIR, 5 PASSENGER SEATING, LOCAL TRADE, ONLY 9K MILES, GREAT ON GAS
STK#8100752
$11,955

'04 FORD EXPEDITION XLT!
4X4, LEATHER, SUNROOF, ONLY 32K MILES, 7 PASSENGER SEATING, REAR AIR, COMPLETELY LOADED!
STK#8104360
$13,987

'07 JEEP LIBERTY SPORT 4X4!
AUTO, AIR, LOW MILES, V6, SUPER SHARP!
STK#8104040
$11,989

'05 FORD EXPLORER XLT 4X4!
WOW, DON'T MISS THIS ONE, ONLY 22K MILES, 7 PASSENGER SEATING, REAR AIR, MOON ROOF, 4X4!
STK#8104350
$14,732

'06 DODGE DAKOTA 4X4!
CREW CAB, SLT PKG, ALLOY WHEELS, LOCAL TRADE, WON'T LAST!
STK#8440671
$14,896

'08 DODGE AVENGER!
AUTO, ALL POWER, 4-CYL, GREAT ON GAS MILEAGE, HURRY!
STK#8104240
$13,981

'05 CHEVY TRAILBLAZER EXT!
WOW, ONLY 32K MILES, 7 PASSENGER SEATING, REAR AIR, MUST GO!
STK#8301841
$14,971

'07 DODGE DURANGO SLT!
7 PASSENGER SEATING, AUTO, AIR, HARD TO FIND, SPACIOUS SUV!
STK#8103870
$14,986

'07 SUZUKI XL7!
6-CYL, AUTO, AIR, 7 PASSENGER SEATING, ALLOY WHEELS, LOADED, HURRY!
STK#8104420
$14,988

'08 MITSUBISHI GALANT ES!
AUTO, 4-CYL, ALL POWER, GAS SAVER, JUST LIKE NEW!
STK#8103750
$14,988

'08 CHEVY TRAILBLAZER!
WOW, ONLY 4K MILES, HAS ALL THE GOODIES, ONSTAR, XM RADIO, JUST LIKE NEW!
STK#8104370
$14,995

'05 JEEP WRANGLER 4X4!
6-CYL, BIG WHEELS & TIRE PKG, LOW MILES, HAS TONS OF OPTIONS, WON'T LAST LONG!
STK#8303061
$16,993

'06 NISSAN PATHFINDER LE!
SUNROOF, LEATHER, HEATED SEATS, WAY TOO MANY OPTIONS TO LIST, ONLY 33K ORIGINAL MILES!
STK#8270961
$17,649

'05 ACURA MDX TOURING ED.!
7 PASSENGER SEATING, REAR AIR, LEATHER, MOON ROOF, HURRY!
STK#8104430
$19,987

'08 JEEP COMMANDER!
SPORT, V6, AUTO, GAS SAVER, ALL OPTIONS
STK#8103380
$16,996

Just Add Tax, Tag & License. Due To Advertising Deadlines, Some Units May Be Sold. All Offers Are Exclusive, With Approved Credit. Prices Valid Through Date Of Publication.

LIQUIDATION OF '08 PROGRAM AND DEMO VEHICLES!
Only 84 2008 Model Demo And Program Vehicles Available!

PRE-OWNED • 866-686-2326 • PRE-OWNED

GAS SAVING CHEVYS!

8 CHEVYS GET 30MPG OR MORE!

34 MPG!
'08 CHEVY AVEO!
$138 DOWN AND ONLY $138 PER MO.
stk# 842015, $138 Down, $138 Per Mo. At 6.5% APR For 84 Months. Plus Tax, Tag, Title And WRA Fees. With Approved Credit.

30 MPG!
'08 CHEVY HHR!
$14,995
STK# 844070

36 MPG!
'08 CHEVY COBALT!
$199 DOWN AND ONLY $199 PER MO.
stk# 887047, $199 Down, $199 Per Mo. At 6.5% APR For 84 Months. Plus Tax, Tag, Title And WRA Fees. With Approved Credit.

26 MPG!
'08 CHEVY CORVETTE LS3!
$59,995
STK# 884032

30 MPG!
'08 CHEVY MALIBU!
$18,999
STK# 843116

24 MPG!
'08 CHEVY COLORADO!
$14,995
STK# 841011

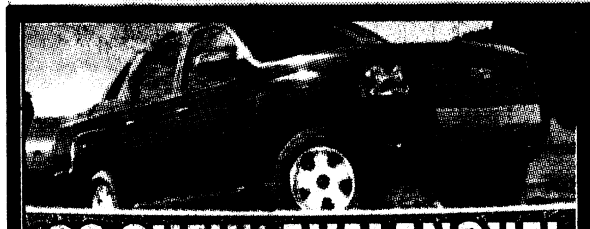

'08 CHEVY AVALANCHE!
$39,420
STK#825013



'08 CHEVY IMPALA!
$16,895
STK#882187

EVERYONE DESERVES A SHOT AT 0% APR... REGARDLESS OF CREDIT SCORE!

CREDIT PROBLEMS? WE HAVE FINANCING PROGRAMS FOR JUST ABOUT EVERYONE AND EVERY SITUATION!

All Rebates & Discounts Included In Sale Price Or Payment. Just Add Tax, Tag, WRA Fees & Title. Due To Advertising Deadlines, Some Units May Be Sold. All Offers Are Exclusive, With Approved Credit. Prices Valid Through 72 Hours After Publication.

"MR. BIG VOLUME!" BILL HEARD CHEVROLET USA

1-866-686-2326



RICKY "RANGER" RILEY
(Retired) SGM U.S. Army
(706) 681-9870
RRiley@billheard.com

3615 Bill Heard Pkwy, Columbus, GA



SALES: MON.-SAT. 9am-9pm • SUN. 1pm-6pm
SERVICE: MON.-FRI. 7am-7pm • SAT. 8am-5pm

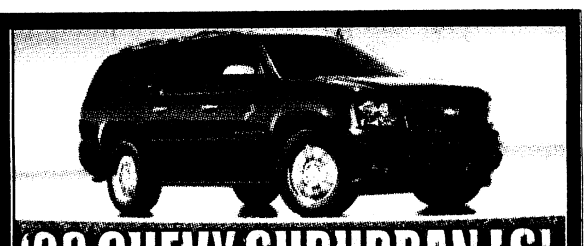

'08 CHEVY SUBURBAN LS!
$31,495
STK#828007



'08 CHEVY EQUINOX!
$17,995
STK#838003

THE BRAND NEW '08 CHEVROLET TAHOE HYBRID!



GET A $2200 TAX CREDIT!
The Energy Policy Act of 2005 provides a federal tax credit for taxpayers. Must meet the following requirements to qualify. The full credit amount may only be claimed up to the end of the first calendar quarter. The credit is only available to the original purchaser.
22 MPG!

BBB
AUTOMOTIVE • OFFICE • HOME
WINDOW TINT
car, home or office a custom protection with the newest window tinting products available
Ask For Jerry Kilcrease or Josh Chapman
CALL FOR AN ESTIMATE!
706-494-7170

AN AMERICAN REVOLUTION



0% APR
72 MONTHS!
AVAILABLE ON SEVERAL NEW 2008 CHEVYS!

'08 CHEVY SILVERADO!
$239 PER MO.

'08 CHEVY TAHOE!
$449 PER MO.

'08 CHEVY SUBURBAN!
$499 PER MO.

MIKE PATTON Auto Family

Ford · Lincoln · Mercury · Honda · Jeep · Dodge · Chrysler

1406 Lafayette Parkway • LaGrange, GA

Fast, Fair and Hassle Free!

TOLL FREE [redacted]

OPEN 24/7

IT'S WORTH THE CLICK!

SEE ALL OUR VEHICLES ONLINE AT

mikepattonauto.com

Ford

MODEL YEAR clearance

28 MPGS!

NEW! 2008 FORD FUSION

MSRP $20,660
MIKE'S SAVINGS $3,051

MIKE'S BEST PRICE!

Spend less time at the pump and more time on the road.

35 MPGS!

NEW! 2008 FORD FOCUS COUPE

MSRP $15,065
MIKE'S SAVINGS $1,511

MIKE'S BEST PRICE!

$13,554

48301

24 MPGS!

NEW! 2008 FORD EDGE

MSRP $34,395
MIKE'S SAVINGS $4,680

MIKE'S BEST PRICE!

$29,715

48165

26 MPGS!

NEW! 2008 FORD ESCAPE XLT

MSRP $24,105
MIKE'S SAVINGS $3,629

MIKE'S BEST PRICE!

$20,476

48263

MERCURY

NEW! 2008 MERCURY MILAN

28 MPGS!

MSRP $22,205
MIKE'S SAVINGS $3,537

48328

MIKE'S BEST PRICE! [redacted]

NEW! 2008 MERCURY MARINER FWD

26 MPGS!

MSRP $22,590
MIKE'S SAVINGS $2,861

48309

MIKE'S BEST PRICE! [redacted]

LINCOLN

NEW! 2008 LINCOLN MKZ

28 MPGS!

MSRP $33,205
MIKE'S SAVINGS $6,291

48120

MIKE'S BEST PRICE! [redacted]

NEW! 2008 LINCOLN MKX

24 MPGS!

MSRP $43,995
MIKE'S SAVINGS $6,105

48274

MIKE'S BEST PRICE! [redacted]

*Includes all factory rebates. Sale Ends July 31, 2008.

HURRY-IN FOR BEST SELECTION!
SALE ENDS JULY 31ST!

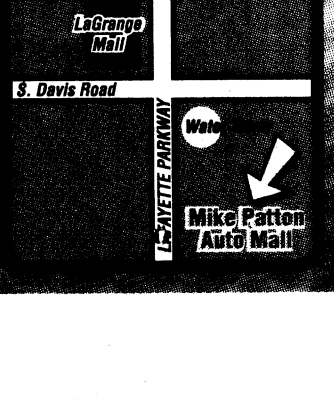

MIKE PATTON Auto Family

HONORING THOSE WHO SERVE

LIFETIME POWERTRAIN WARRANTY

See dealer for a copy of limited warranty and details. Non-Transferable. Not available on SRT, diesel vehicles, Sprinter, Ram Chassis Cab, and certain fleet vehicles.

TENT SALE

CHRYSLER Jeep DODGE

LET'S REFUEL AMERICA!

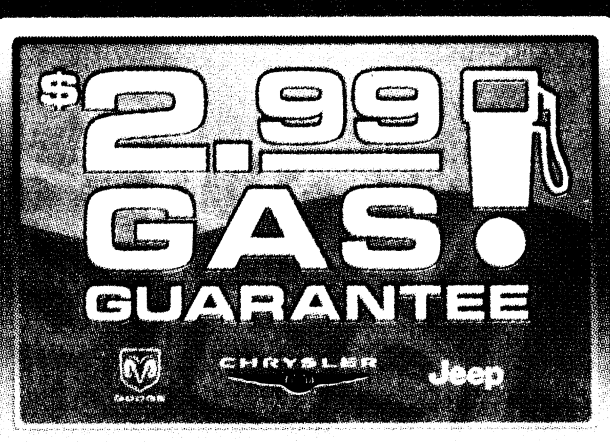

If you buy/lease a new 2008 or 2009 Chrysler, Dodge or Jeep vehicle during the month of July, Chrysler will

GUARANTEE

that your fuel price will be capped at $2.99 gallon for the next 3 years!

NEW 2008 DODGE CALIBER SE

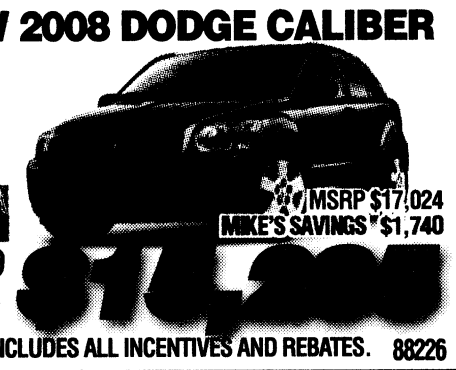

AVG. HWY 32 MPG

MSRP $17,024
MIKE'S SAVINGS $1,740

MIKE'S BEST PRICE

INCLUDES ALL INCENTIVES AND REBATES. 88226

NEW 2008 DODGE CHARGER SE



AVG. HWY 31 MPG

MSRP $22,1255
MIKE'S SAVINGS $3,214

MIKE'S BEST PRICE

INCLUDES ALL INCENTIVES AND REBATES. 88151

NEW 2008 DODGE NITRO SXT

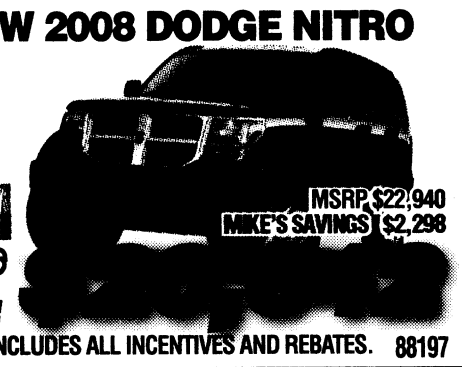

AVG. HWY 26 MPG

MSRP $22,940
MIKE'S SAVINGS $2,298

MIKE'S BEST PRICE

INCLUDES ALL INCENTIVES AND REBATES. 88197

NEW 2008 DODGE RAM 1500 QUAD CAB

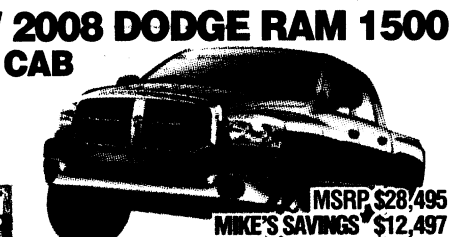

AVG. HWY 23 MPG

MSRP $28,495
MIKE'S SAVINGS $12,497

MIKE'S BEST PRICE

INCLUDES ALL INCENTIVES AND REBATES. 88144

NEW 2008 DODGE DAKOTA CREW CAB

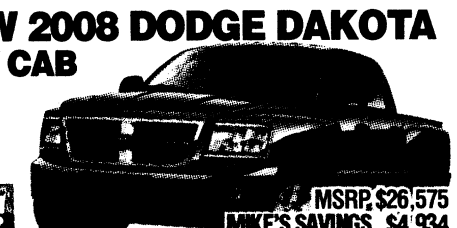

AVG. HWY 24 MPG

MSRP $26,575
MIKE'S SAVINGS $4,934

MIKE'S BEST PRICE

INCLUDES ALL INCENTIVES AND REBATES. 88151

NEW 2008 DODGE GR. CARAVAN SE

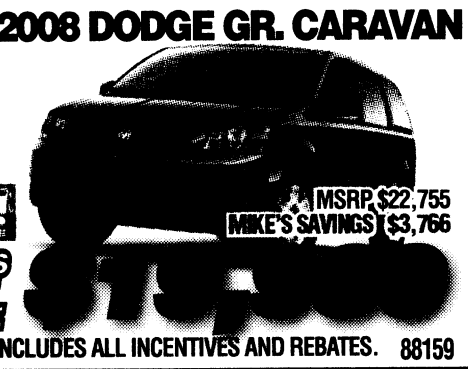

AVG. HWY 29 MPG

MSRP $22,755
MIKE'S SAVINGS $3,766

MIKE'S BEST PRICE

INCLUDES ALL INCENTIVES AND REBATES. 88159

NEW 2008 CHRYSLER 300 TOURING SEDAN



AVG. HWY 20 MPG

MSRP $32,045
MIKE'S SAVINGS $5,313

MIKE'S PRICE

INCLUDES ALL INCENTIVES AND REBATES. 88078

NEW 2008 CHRYSLER SEBRING CONVERTIBLE



AVG. HWY 31 MPG

MSRP $28,190
MIKE'S SAVINGS $4,201

MIKE'S BEST PRICE

INCLUDES ALL INCENTIVES AND REBATES. 88169

NEW 2008 CHRYSLER SEBRING SEDAN

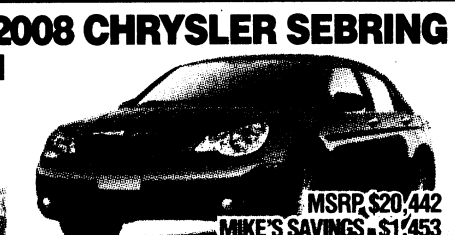

AVG. HWY 31 MPG

MSRP $20,442
MIKE'S SAVINGS $1,453

MIKE'S PRICE

INCLUDES ALL INCENTIVES AND REBATES. 88029

NEW 2008 CHRYSLER ASPEN LIMITED

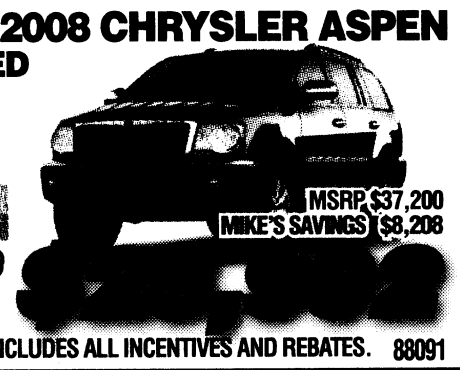

AVG. HWY 23 MPG

MSRP $37,200
MIKE'S SAVINGS $8,208

MIKE'S PRICE

INCLUDES ALL INCENTIVES AND REBATES. 88091

NEW 2008 JEEP GR. CHEROKEE LAREDO

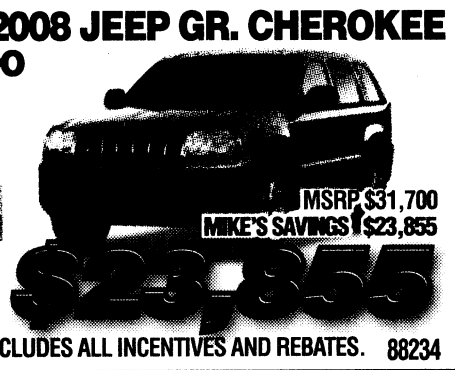

AVG. HWY 24 MPG

MSRP $31,700
MIKE'S SAVINGS $23,855

MIKE'S BEST PRICE

INCLUDES ALL INCENTIVES AND REBATES. 88234

NEW 2008 JEEP LIBERTY SPORT

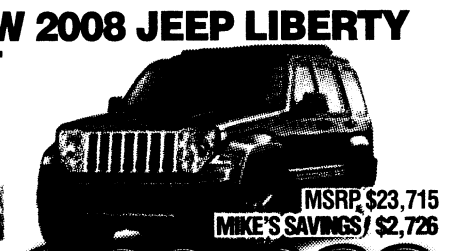

AVG. HWY 26 MPG

MSRP $23,715
MIKE'S SAVINGS $2,726

MIKE'S BEST PRICE

INCLUDES ALL INCENTIVES AND REBATES. 88243

NEW 2008 JEEP PATRIOT

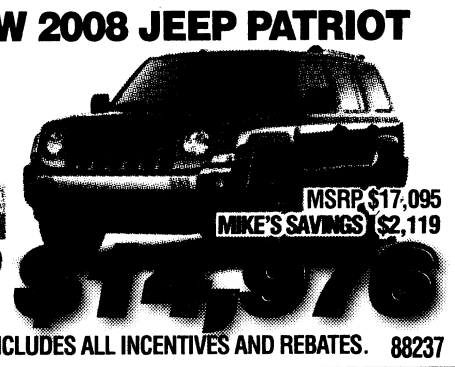

AVG. HWY 32 MPG

MSRP $17,095
MIKE'S SAVINGS $2,119

MIKE'S BEST PRICE

INCLUDES ALL INCENTIVES AND REBATES. 88237

NEW 2008 JEEP WRANGLER X 4X4 4-DOOR

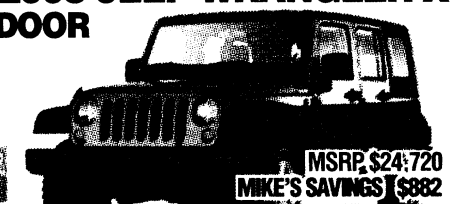

AVG. HWY 24 MPG

MSRP $24,720
MIKE'S SAVINGS $882

MIKE'S BEST PRICE

INCLUDES ALL INCENTIVES AND REBATES. 88212

NEW 2008 JEEP WRANGLER RUBICON 4X4 4-DOOR

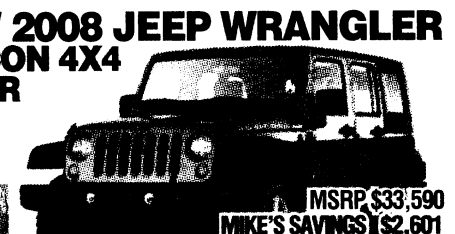

AVG. HWY 23 MPG

MSRP $33,590
MIKE'S SAVINGS $2,601

MIKE'S BEST PRICE

INCLUDES ALL INCENTIVES AND REBATES. 88198

NEW 2008 JEEP WRANGLER X 4X4 2-DOOR



AVG. HWY 23 MPG

MSRP $23,685
MIKE'S SAVINGS $1,096

MIKE'S BEST PRICE

INCLUDES ALL INCENTIVES AND REBATES. 88156

Pay $2.99 a gallon for up to the first 12,000 miles in each of the next three years. Maximum number of gallons allowed per year varies by model. 97 octane and diesel fuel only. Credit card required. Allow at least 6 weeks for delivery of activation card. Other restrictions apply. See dealer for details. To qualify, you must purchase or lease an eligible Chrysler, Dodge or Jeep® vehicle from May 7 through July 31, 2008 and have a valid MasterCard or Visa credit card.

IT'S WORTH THE CLICK!

mikepattonauto.com

1406 Lafayette Parkway
LaGrange, GA

TOLL FREE

MIKE PATTON

HONDA

Auto Family

Fast, Fair and Hassle Free!

Honda Certified Sales Event

Certified Used Cars

2005 Honda Accord Sedan EX-L

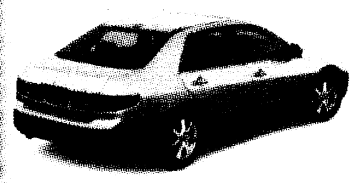

P8868

MIKE'S BEST PRICE!

$18,955

2007 Honda Accord Sedan EX

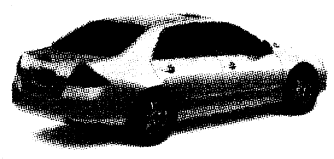

P8875

MIKE'S BEST PRICE!

$19,612

2007 Honda Accord Sedan EX



681062A

MIKE'S BEST PRICE!

$18,593

2005 Honda Accord Sedan LX

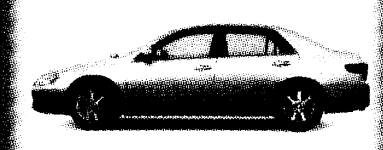

671031A

MIKE'S BEST PRICE!

$15,843

2006 Honda Accord Sedan LX



5 TO CHOOSE

P8889, P8890, P8891, P8892, P8893

MIKE'S BEST PRICE!

$17,451

2006 Honda Accord Sedan EX-L



68487A

MIKE'S BEST PRICE!

$19,350

2006 Honda Accord Sedan EX

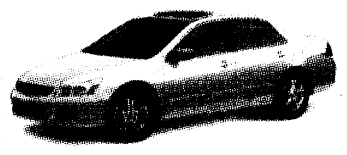

68533A

MIKE'S BEST PRICE!

$17,159

2006 Honda Accord Sedan



68627A

MIKE'S BEST PRICE!

$15,941

2006 Honda Accord Sedan EX



681149A

MIKE'S BEST PRICE!

$16,452

2007 Honda Civic EX-NAV



68879A

MIKE'S BEST PRICE!

$21,689



New! 2008 Honda Odyssey



22 MPGS!

47 IN STOCK

Automatic

0.9% UP TO 36 MONTHS!* OR 2.9% UP TO 60 MONTHS!*

*Available to qualified buyers with approved credit.

New! 2008 Honda Civic LX

681180



36 MPGS!

Automatic

MIKE'S BEST PRICE!

$17,723

New! 2008 Honda Accord LX

68975

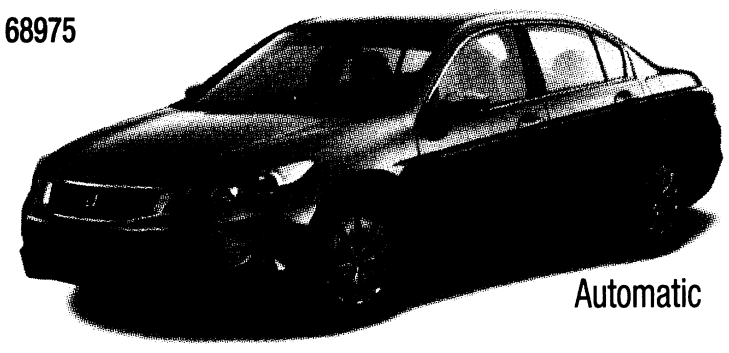

31 MPGS!

9 TO CHOOSE

Automatic

MIKE'S BEST PRICE!

$19,958

New! 2008 Honda CR-V LX 2WD

68888

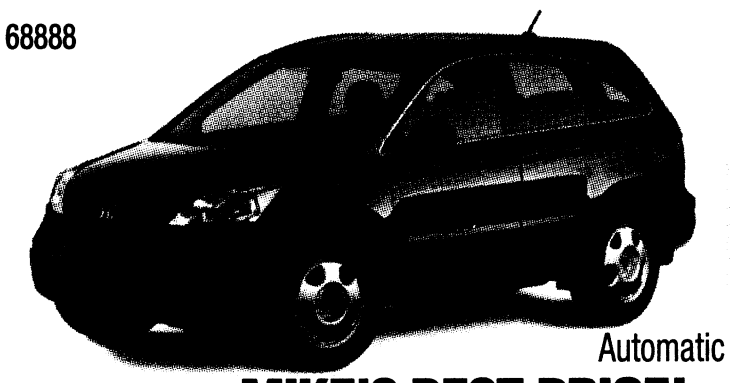

27 MPGS!

10 TO CHOOSE

Automatic

MIKE'S BEST PRICE!

$19,989

IT'S WORTH THE CLICK!

mikepattonauto.com

1406 Lafayette Parkway
LaGrange, GA

TOLL FREE

HURRY-IN FOR BEST SELECTION! SALE ENDS JULY 31ST!

MIKE PATTON Auto Family

Pre-Owned Super Center!

Fast, Fair and Hassle Free!

JULY CLEARANCE SALES EVENT!

MANY PRICED BELOW KELLY BLUE BOOK VALUE!

UNDER $12,000

VIEW ALL OF OUR INVENTORY ONLINE!

STOCK #S	YEAR	DESCRIPTION	HASSLE FREE $$
P4207A	2001	PontIAC Gran Am	$5,231
P8878A	1999	Ford Explorer	$5,379
P8805A	1999	Dodge Caravan	$5,418
68882A	1998	Chevrolet Silverado 1500 Pick-Up	$5,898
P4139A	1998	Jaguar XJ	$5,995
681159A	1999	Nissan Quest	$6,495
68719B	2001	Chevrolet Tahoe Pick-Up	$6,989
P4213A	2000	Ford Ranger	$7,822
681039A	1999	Honda CRV	$7,920
68899N	2001	Mercury Gran Marquis	$7,981
P8860A	2001	Lincoln Ls	$7,981
48325A	2002	Jeep Liberty	$8,673
48323A	2002	Cadillac Deville	$8,795
68957B	2005	Dodge Neon	$8,996
P4227	2005	Chevrolet Impala	$9,242
681100A	2001	Volkswagen Passat	$9,319
P4244	2004	Chevrolet Malibu	$9,383
88224A	2005	Dodge Neon	$9,723
88215B	2000	Honda Accord 4 Door	$9,821
P4233	2006	Suzuki Forester	$9,873
681066A	2002	Acura MDX	$9,976
681142A	2001	Mitsubishi Monterey	$10,489
P4240	2006	Kia Optima	$10,987
681171A	2005	Ford Explorer Sport Trac	$11,313
P4241	2007	Chevrolet Cobalt	$11,663
P4239	2006	Ford Focus	$11,687
P4226	2007	Ford Focus	$11,777
P4235	2007	Chevrolet Cobalt	$11,892
P4237	2007	Ford Focus	$11,913
P4220	2007	Kia Rio	$11,973
68994A	2004	Ford Explorer Sport Trac	$11,994
P8712	2004	Dodge Durango	$11,997
P8877	2007	Chrysler Sebring	$11,998

UNDER $15,000

STOCK #S	YEAR	DESCRIPTION	HASSLE FREE $$
68609A	2006	Ford F150	$12,903
68395A	2005	Honda Accord 4 Door Sedan	$12,983
P8897	2007	Dodge Caliber	$12,983
681144A	2004	Saab 99	$13,141
48326A	2005	Toyota Corola	$13,249
P8879	2005	Nissan Altima	$13,794
681160A	2005	Ford Freestyle	$13,899
P8895	2005	Jeep Liberty	$13,905
P4243	2005	Ford Escape	$14,119
88241A	2003	MINI Cooper	$14,487
P4231	2007	Nissan Sentra	$14,496
P8872	2008	Jeep Compass	$14,878
P8873	2008	Jeep Compass	$14,916
P8901	2008	Dodge Caliber	$14,982

UNDER $20,000

STOCK #S	YEAR	DESCRIPTION	HASSLE FREE $$
88126A	2004	Toyota Sienna	$15,143
681170A	2003	Honda CRV	$15,375
P4245	2006	Ford Explorer	$15,498
P4221	2007	Ford Mustang	$15,652
P8896	2008	Dodge Avenger	$15,688
88013A	2007	Dodge Ram Pick-Up	$15,715
681078A	2007	Chevrolet HHR	$15,810
671031A	2005	Honda Accord 4 Door Sedan	$15,843
681126B	2005	Ford Sport Trac	$15,853
P8900	2008	Dodge Avenger	$15,910
68627A	2006	Honda Accord EX	$15,941
P8882	2006	Nissan Altima	$16,243
P4219	2007	Ford Mustang	$16,349
P8863A	2007	Toyota Corolla	$16,371
681149A	2006	Honda Accord 4 Door	$16,452
P4126	2007	Forde F150 Pick-Up	$16,923
P8903	2007	Dodge Charger	$16,933
P8902	2007	Dodge Charger	$16,949
68533a	2006	Honda Accord 4 Door Sedan	$17,159
681181a	2006	Honda Civic 2 Door Coupe	$17,176
P8889	2006	Honda Accord LX	$17,451
P8890	2006	Honda Accord LX	$17,451
P8891	2006	Honda Accord LX	$17,451
P8892	2006	Honda Accord LX	$17,451
P8893	2006	Honda Accord LX	$17,451
68349a	2006	Jeep Grand Cherokee	$17,812
88005a	2006	Nissan Quest	$18,408
681062a	2007	Honda Accord 4 Door Sedan	$18,593
P8868	2005	Honda Accord 4 Door Sedan	$18,955
48238b	2004	Ford F250 Super Duty Pick-Up	$18,995
69023a	2007	Honda CRV	$19,257
68487a	2006	Honda Accord 4 Door Sedan	$19,350
681164a	2006	Ford Mustang	$19,458
P8875	2007	Honda Accord 4 Door Sedan	$19,612
681133a	2007	Jeep Wrangler	$19,972

LUXURY VEHICLES!

STOCK #S	YEAR	DESCRIPTION	HASSLE FREE $$
68872A	2007	Toyota Camry	$21,495
68879A	2007	Honda Civic 4 Door	$21,689
68772A	2007	Honda Odyssey	$21,795
681175A	2005	Toyota Tacoma Pick-Up	$22,693

MIKE PATTON OWNER REWARDS PROGRAM

FREE! 1ST 3 OIL CHANGES

OVER $1,700 IN MEMBER ONLY SERVICE & SEASONAL DISCOUNTS!

MEMBERS ONLY LOYALTY PRICING!

FULL DETAILS ON THE MIKE PATTON REWARDS PROGRAM CAN BE FOUND ONLINE!

IT'S WORTH THE CLICK!

mikepattonauto.com

1406 Lafayette Parkway
LaGrange, GA

TOLL FREE

IN FOR BEST SELECTION! SALE ENDS JULY 31ST!

www.usatoday.com
SPORTS SCORES

NEWSPAPER

75 CENTS

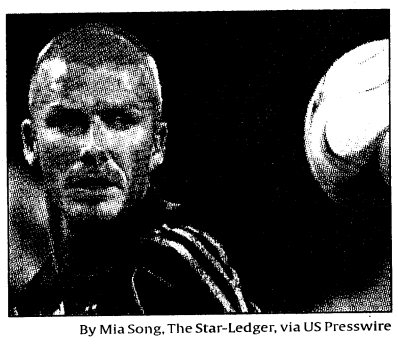

By Mia Song, The Star-Ledger, via US Presswire

David Beckham: Leads All-Stars Thursday.

Beckham: 'So far, I'm happy'

■ Soccer star strives to be a team player in his first full season in Los Angeles, 1-2C

USA TODAY®
NO. 1 IN THE USA



By Diyah Pera, 20th Century Fox, via AP

Agents: David Duchovny, Gillian Anderson.

'X-Files' renews search

■ Mulder and Scully return — without aliens — in *I Want to Believe*, out Friday, 1-2D

Wednesday, July 23, 2008

Newsline

■ News ■ Money ■ Sports ■ Life

Nation's gas gauge

	Regular	Mid	Premium
Current average	$4.055 ⬇	$4.289 ⬇	$4.443 ⬇
Previous day	$4.069	$4.321	$4.476
Year ago	$2.968	$3.150	$3.265

Source: AAA.com; arrows show direction of prices from previous day

■ Find prices in 50 states at money.usatoday.com

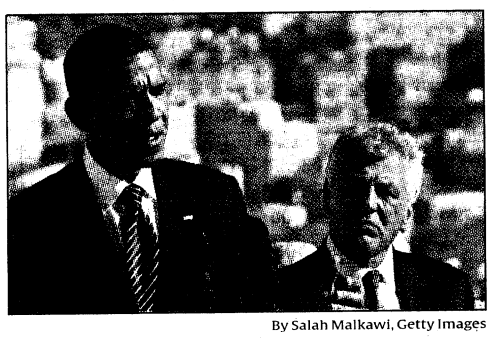

By Salah Malkawi, Getty Images

Barack Obama: With Sen. Chuck Hagel in Jordan.

Obama tour shifts to Israel

■ Candidate sees solving Arab-Israeli conflict as key to peace in Middle East, 5A

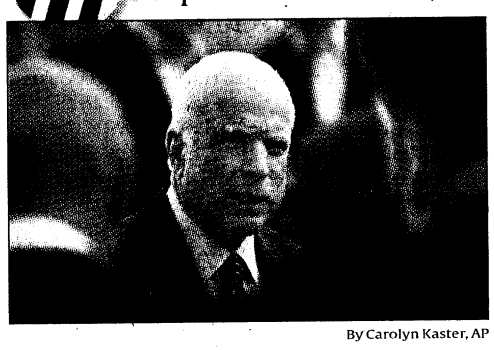

By Carolyn Kaster, AP

John McCain: At oil company in Epping, N.H.

McCain seeks U.S. drilling

■ Criticizes Obama's opposition to enhanced offshore oil production, 5A

U.S. begins case vs. bin Laden driver

In first U.S. war crimes trial since World War II, prosecutors call Salim Hamdan ultimate insider. 4A.

Young, educated move to New Orleans

As population limps back toward pre-Katrina levels, new wave of residents helps city rebuild. 3A.

■ Money: Colleges ditching food trays

Dozens of campus dining services are cutting the trays to discourage food waste and save energy. 1B.

▶ Electronics retailers find that service sells. 1B.

■ Sports: Baseball teams eyeing trades

Eight days remain until deadline; 20 teams with playoff chances look to enhance chances. 1, 6C.

▶ 2008 All-USA Track and Field team. 10C.

■ Life: Comic-Con not so comical

Some convention veterans wonder if the gathering of aficionados has gotten too big. 1, 3D.

■ Another oil drop boosts stocks

Index	Close	Change
Dow Jones industrial average	11,602.50 ⬆	135.16
Nasdaq composite	2,303.96 ⬆	24.43
Treasury note, 10-year yield	4.10% ⬆	0.06
USA TODAY Internet 50	129.83 ⬆	1.57

Sources: USA TODAY research, MarketWatch.com

USA TODAY Snapshots®

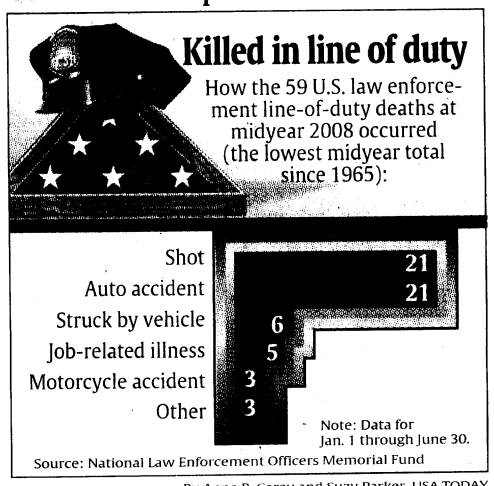

By Anne R. Carey and Suzy Parker, USA TODAY

Crossword, Sudoku 7D
Editorial/Forum 8-9A
Lotteries 9C
Marketplace Today 7D
Market scoreboard 4B
State-by-state 6A

©COPYRIGHT 2008 USA TODAY, a division of Gannett Co., Inc.
Subscriptions, customer service
1-800-USA-0001
www.usatodayservice.com

Southern Texas braces for Dolly

■ Region near Mexico border prepares for first hurricane to make landfall in four decades, 3A

In South Padre Island, Texas: Jesus de Leon packs up as daughter Salma, 8, waits in the car.

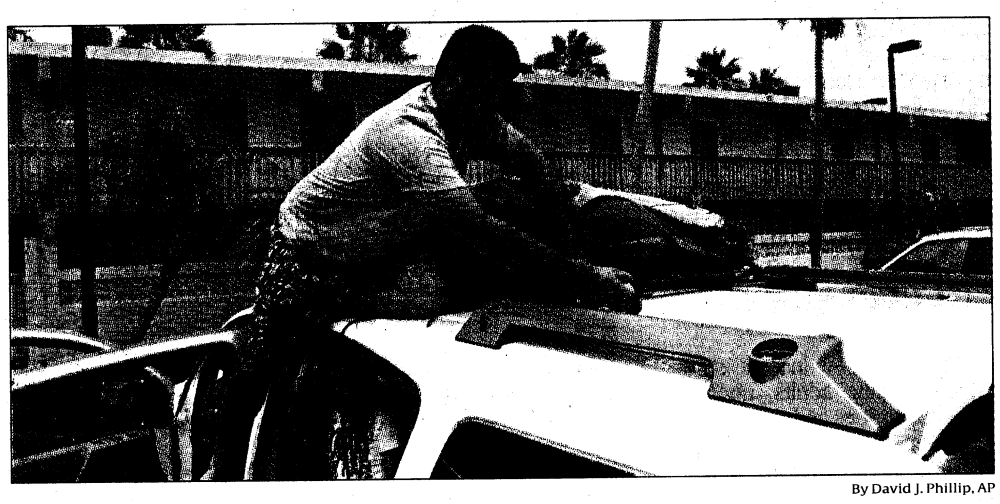

By David J. Phillip, AP

U.S. community colleges face a 'turning point'



By Web Bryant, USA TODAY

By Mary Beth Marklein
USA TODAY

As enrollments climb amid rising demands for educated workers, two-year institutions are seeking more respect — and scrambling for more money

By Betty Young's count, it's been nearly three years since Jay Leno has made any cracks at the expense of community colleges. She should know: In the fall of 2005, after he had taken what she thought was a string of cheap shots, Young rode her Harley-Davidson more than halfway across the country to his *Tonight Show* studios and asked him to lay off.

He made no promises, but Young, a graduate and longtime president of community colleges, considers Leno's silence on the subject these days a victory. Perhaps more important, her public relations trek served as a sort of rallying cry for community college leaders nationwide. Tired of their image as the Rodney Dangerfields of higher education, they have become increasingly vocal in their demand for respect. Nothing less than the nation's economic future is at stake, they argue.

They might be right. Community colleges train 80% of the country's police officers, firefighters and emergency medical technicians and more than half of its new nurses and health care workers. They are the go-to destinations for displaced

Community colleges
First in a series

Cover story

Please see COVER STORY next page ▶

Spending on vets exceeds 1947 high

U.S. still not meeting needs, lawmaker says

By Gregg Zoroya
USA TODAY

WASHINGTON — The federal government is spending more money on veterans than at any time in modern history, surpassing the tidal wave of spending following World War II and the demilitarizing of millions of troops.

Expenditures hit $82 billion in 2007, because of the rising cost of health care, the expense of caring for an aging population of mostly Vietnam War veterans and a new crop of severely wounded troops from the wars in Iraq and Afghanistan.

That exceeds the $80 billion in inflation-adjusted dollars spent in 1947 after most of the 16.1 million Americans serving in World War II left the service, according to a Congressional Research Service report submitted to Congress last month.

An 11% hike in spending to $91 billion is slated for this fiscal year, and the Department of Veterans Affairs has proposed $94 billion for 2009. And still more is needed, says U.S. Sen. Patty Murray, D-Wash., who is seeking another $3.3 billion for the 2009 budget proposal.

"While we are spending more than in previous years, we are still not meeting many of the health care and benefits needs of our veterans," Murray says.

Last month's passage of a new G.I. Bill will add $100 billion in education benefits for veterans over the next 10 years, the Congressional Budget Office says.

Republican presidential candidate John McCain and his Democratic opponent Barack Obama clashed over the bill last month. McCain opposed it, saying its increased education benefits might encourage troops to leave the military. Obama backed the bill, saying it would boost the number of people interested in serving.

Also, medical costs could climb because of unanticipated long-term problems from wounds such as traumatic brain injuries, which remain little understood, says Adrian Atizado, assistant legislative director with the Disabled American Veterans.

Annual costs for a severe head injury can reach $400,000, according to a RAND Corp. study released this year.

About 1.6 million Americans have served in Iraq and Afghanistan. About 325,000 of those veterans use VA health care, records show. There are 5.5 million veterans of all ages now receiving VA health care and 2.9 million receiving compensation. Those populations overlap and the VA does not have a current figure on total number of veterans served.

Costs soared in 1947 because of a massive exodus of troops from the military, all entitled to education, training and loan guarantee benefits under the then-new G.I. Bill, the report says. Actual dollars spent in 1947 were $8.4 billion, the report says. Then, health care was only 12% of the veterans budget, says Dan Tucker, deputy assistant secretary for budget at the Department of Veterans Affairs. Now health care costs make up 44% of the budget.

Costs fell precipitously after 1947, surging slightly in 1975-76 because of Vietnam-era veterans, the report says. Roughly a third of the nation's 23.5 million veterans served in Vietnam.

Costs are climbing

Federal spending on veterans in adjusted 2007 dollars. 1947, 1950 and 1976 represent peaks in post-World War II on veterans.

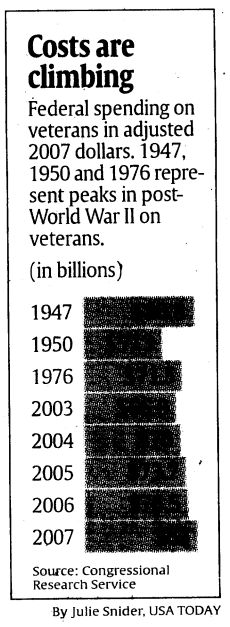

By Julie Snider, USA TODAY

Economy's stuck, but business is booming at therapists' offices

Mental health experts say financial stress taking a toll

By Marilyn Elias
USA TODAY

The struggling economy is hurting many Americans' mental health: Anxiety, depression, sleep problems and money-rooted marital conflicts are growing, experts around the USA say.

Requests for therapists increased 15% to 20% in the past three months, "primarily driven by concerns about the financial situation," says Richard Chaifetz, chairman and CEO of ComPsych in Chicago, the nation's largest employee-assistance mental health program. The program has more than 24 million members.

The number of people online who talk about economic problems triggering stress has surged, says John Grohol, a psychologist and publisher of Psych Central.com. "It's rare to see one topic so infiltrating the concerns of people who otherwise seem to have nothing in common," he says.

Joy Browne, a psychologist in New York whose WOR radio network talk show airs on 200 stations, says that for about a year she has been hearing from working-class listeners who have been beset by layoffs and hair-trigger tempers at home. But now even upper-middle-class people are taking a hit to their emotional well-being.

"They expected to retire, and now they can't," Browne says. "They're being asked to take care of their grandchildren's education. They have homes they can't sell, and they can't travel."

In Plantation, Fla., Priscilla Marotta says: "People are more agitated, anxious and angry. ... You wouldn't believe how much the economy is talked about in therapy these days. It's the first time I've seen it in 20 years of practice, and I'm hearing the same thing from colleagues across the country."

More than half the clients in her middle-class practice talk about economic fears, and one-quarter to one-third say financial stress was the main reason they sought therapy. Both were rare occurrences until the past six months, Marotta says.

In other cities:

▶ **Barrington, R.I.** Layoffs, job insecurity and college expenses are stressing out even fairly well-off patients, psychiatrist Scott Haltzman says.

▶ **Los Angeles.** In an area where 50-mile work commutes are common, gas prices are hammering people, psychiatrist Judith Orloff says. "I've had patients who were laid off and others worried about whether they can afford to get kids to faraway schools they need for special education." Sleep problems are soaring, she says. "They lie awake at night and worry."

▶ **New York.** Male managers who never had trouble switching jobs before now see their options closed, and they feel their masculinity eroding, says Alon Gratch, a psychologist. "The job situation creates crises at home. People are less tolerant of one another, and there's more conflict."

SO MANY GREAT PHONES. ONE EXPERT OPINION.
RadioShack has an amazing selection of the latest Sprint phones. We'll help find the right one for you.
RadioShack
Do Stuff
K

Many don't stick with community college, so success rates suffer

Continued from 1A

workers and immigrants seeking language and cultural skills. Community colleges are where people most often go when they need to brush up on math or English before pursuing a college degree. And they have become increasingly attractive to families who can't afford to send their kids to a four-year school.

Now, community college leaders insist that their institutions, created to serve their local communities, have grown even more important on a larger stage. If the USA wants to keep pace with other industrialized nations, studies show, more of its workforce will need to be educated, including those who have traditionally been left behind by high-

Cover story

er education: low-income students, working adults, underserved minorities and those who need remedial help before college. Community colleges, which were founded on the very notion that anybody who wants an education ought to be able to get one, are positioned to serve those populations, advocates say.

"This is really a turning point," says Travis Reindl of Jobs for the Future, a Boston non-profit focused on education and the workforce. "Some kind of education beyond high school is becoming a universal expectation."

Even so, as a policy concern, community colleges "are often invisible," says a report released in February by a national commission of community college leaders. Collectively, they survive on budgets that average about one-fifth of those of their four-year public counterparts.

In 2000-2001, the latest year for which Education Department data are available, the nation spent $140 billion on four-year public universities and just under $30 billion for public two-year colleges. That ratio has remained relatively stable over the years.

Yet for the last decade, enrollments have been increasing faster at two-year schools than four-year schools. Today, community colleges enroll 6.5 million degree-seeking students, or nearly half (47%) of all college undergraduates. And no one documents the expanding demand nationwide for non-credit courses such as English as a Second Language and workforce training. An estimated 5 million students are enrolled in those kinds of programs, says the American Association of Community Colleges, a Washington non-profit that gets data from its 1,200 member schools.

A wider audience appears to be acknowledging the role two-year colleges play in today's economy. The association has lobbied members of Congress — 205 in the House and 31 in the Senate — who are crafting legislation to help two-year colleges compete for more federal funds.

The Bush administration was the first to have a deputy assistant Education secretary for community colleges. And presidential hopefuls Barack Obama and John McCain have discussed plans to help community colleges.



By Amy Sussman, Getty Images for Tribeca Film Festival

"All things are possible": Amy Tan, who wrote such popular novels as *The Joy Luck Club* and *The Kitchen God's Wife*, says community college put her on a path to be a best-selling author.

For Amy Tan, it all began at community college

Author Amy Tan, 56, whose best-selling novels include *The Joy Luck Club* and *The Kitchen God's Wife*, attended San Jose City College in California before transferring to San Jose State University.

Going to a community college "was a wonderful decision," she said at a meeting of the American Association of Community Colleges in April. "Perhaps it was the only decision I could have made. I didn't have a lot of money, and I was putting myself through college. I earned a little money working in a pizza parlor. Tuition back then was $10 per semester. I could afford that.

"We were like the $1.99 family where you went to the restaurant, and you took all you could, and you ate all you took. When I was in college, you could take as many courses as you wanted for the same price. I took so many classes, I couldn't finish the homework.

"Today, I am a writer. And it astonishes me because nothing in my life — looking back, in those early days — ever would have led me to believe that I would become a writer. All things are possible. When your hopes are huge, all things are possible."

By Angela Haupt and Mary Beth Marklein

Higher education enrollments

Community colleges account for almost half of all higher education enrollments (in millions):

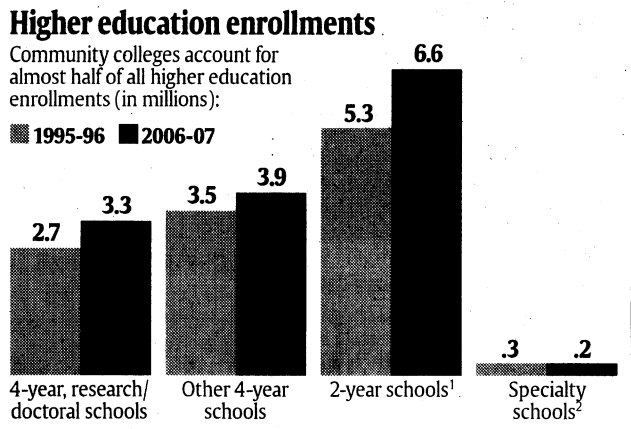

1 – Offering associate degrees. Includes community, junior and technical colleges.
2 – Offering degrees from bachelor's to doctorate, typically in a single field. Includes medical, business, art, music, design and law schools.
Source: GAO analysis of Department of Education data

Skills requirements are increasing

Percentage of new jobs, by skill level:

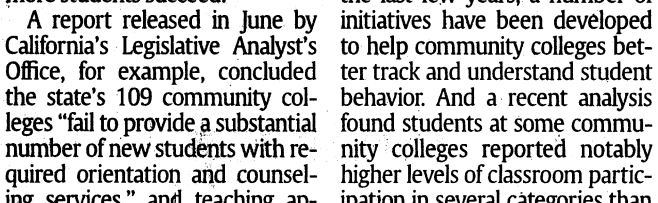

Source: Bureau of Labor Statistics

New jobs requiring community college degree

Between 2004 and 2014, 2.7 million new jobs will be created that require a community college credential:

	New jobs (% increase)
Registered nurse	703,000 (29.4%)
Customer service	471,000 (22.8%)
Nursing aid, orderly	325,000 (22.3%)
Heavy-truck driver	223,000 (12.9%)
Maintenance, repair	202,000 (15.2%)
Medical assistant	202,000 (52.1%)
Executive secretary/assistant	192,000 (12.4%)
Sales representative	187,000 (12.9%)
Carpenter	186,000 (13.8%)

... and requiring a bachelor's degree

Between 2004 and 2014, 1.7 million jobs will be created that require at least a bachelor's degree:

	New jobs (% increase)
College teacher	524,000 (32.2%)
Manager	308,000 (17%)
Elementary teacher	265,000 (18.2%)
Accountant, auditor	264,000 (22.4%)
Software engineer	222,000 (48.4%)
Computer systems analyst	153,000 (31.4%)

Source: Bureau of Labor Statistics; College Board Center for Innovative Thought

By Frank Pompa, USA TODAY

Businesses also are examining ways to better tap into community colleges. "The skills and capabilities we need in our workforce have changed dramatically," says William Green, CEO of Accenture, a consulting firm. A community college graduate himself, Green says they are "overlooked and underappreciated."

Some needs unmet

Heartwarming stories abound of how community colleges can transform lives.

In 2001, Bruce Haupt was a high school dropout making $13 an hour. Today, at 26, he is enrolled at the Harvard Kennedy School and plans a career in community college administration. Without the support of "a couple of very key professors" and others while a student at Brevard Community College in Florida, he says, "I certainly would not be where I am today."

And yet, many of those who attend community college are far less successful. In the first six years after enrolling in a community college, only 36% of students earn a certificate or an associate's or bachelor's degree, according to an analysis of federal data by the Community College Research Center at Teachers College, Columbia University in New York. And just 51% of freshmen attending two-year institutions return for sophomore year, compared with a 69% national average for all public and private higher education institutions, says 2007 data from non-profit ACT Inc.



By Michael M. Brown, Northwest State Community College

Lesson for Leno: Betty Young on the Harley she rode to the NBC studios from Northwest State Community College in Archbold, Ohio.

There are countless stories behind those figures. Courtney Bailey, 19, who pursued a criminal justice degree last year at a community college in El Cajon, Calif., quit because "a lot of it just seemed like a waste of my time." Plus, her history teacher "hated me. ... He told me I didn't appreciate history enough so he wasn't going to pass me." She hopes to join a police academy when she turns 21.

Phil Bertoni, who teaches math part time at Lincoln Land Community College in Springfield, Ill., says students in developmental (sometimes called remedial) classes, particularly older students who work and support families, sometimes are surprised by the workload. "I would say, 'Look, I'm here to help. ... I want you to get through this with at least a C. But you have to do your part by attending class, doing assignments, being prepared, performing on quizzes and tests, asking questions. ... Gradually, then, the drops would come, and finally I would end up with about half of what I started out with."

The challenge ahead

Some community college presidents and educators say it's unfair to expect higher success rates, considering their shoestring budgets and their multiple goals. Like their four-year counterparts, though, they are under growing pressure to ensure that more students succeed.

A report released in June by California's Legislative Analyst's Office, for example, concluded the state's 109 community colleges "fail to provide a substantial number of new students with required orientation and counseling services," and teaching approaches "are often not aligned with students' learning styles."

Surveys conducted at hundreds of community colleges suggest California's schools are not unusual. Last year, the Community College Survey of Student Engagement, an initiative that helps schools assess whether students are engaged in practices that lead to learning, found that more than half of 310,000 students on more than 500 campuses reported they got little to no attention from advisers in their first four weeks. Nearly half (47%) said they had never talked with instructors outside of class about class, grades or assignments.

Such findings worry community college advocates. "If we're going to stake the future of our communities and our country on the ability of community colleges to educate more people, they are going to have to show us they're able to do it," says Kay McClenney, director of the survey at the University of Texas-Austin.

But the news is not all bad. In the last few years, a number of initiatives have been developed to help community colleges better track and understand student behavior. And a recent analysis found students at some community colleges reported notably higher levels of classroom participation in several categories than did freshmen at four-year research institutions.

While it's difficult to draw sweeping conclusions, "clearly some community colleges are providing a superior-quality undergrad education than a four-year" school, says researcher Kevin Carey, a policy analyst with Education Sector, a Washington think tank. He urges community college leaders to build on such data to ensure all students have a positive experience. If they did, he is willing to bet, community colleges could shed their junior status once and for all.

When it comes to educating undergraduates, four-year colleges are "afraid of being compared to you," he told community college leaders at a recent conference. The reason is simple, he says: "They have no way to go but down."

Four-year schools tend to get a bigger share of the revenue pie

But funding alone doesn't always produce results

By Mary Beth Marklein
USA TODAY

It's no coincidence that the most selective private universities also tend to be the richest. Or in the public realm, that the more elite an institution is, the more public money it gets. Higher education traditionally has favored the best and brightest.

But that status quo increasingly is being challenged, buttressed by growing consensus that the nation's best and brightest alone can't keep the U.S. workforce afloat in an increasingly global economy.

Today, the more urgent need is to ensure that more people complete at least some higher education, says a paper distributed this spring to presidential candidates. And "the fastest, most effective way" to achieve that is to focus on helping students who are most at risk of failing, says the paper by the non-profit State Higher Education Executive Officers.

Such students are most likely to begin their college education at community colleges, which sit at the bottom of the pecking order for funding for higher education. The country spends about three times more to educate students at four-year universities than to educate community college students, Education Department data show. Even after adjusting for funding to cover research or other functions not directly related to student education, community colleges "still receive dramatically less than their four-year" counterparts, says Jane Wellman of the Delta Cost Project, a Washington non-profit that studies higher education finance.

> "We must stop giving community colleges straw and expecting spun gold."
>
> — Gail Mellow, president
> LaGuardia Community College

On top of that, at a time when many states are cutting higher education budgets, community colleges feel the pain the most. That is true even when cuts are made evenly, because community colleges rely more than four-year institutions on state money.

Not only do they spend less on each student than their four-year counterparts, funding dropped between 2002 and 2006 while funding for all other sectors of higher education either remained level or increased.

To Gail Mellow, president of LaGuardia Community College in New York, the disparity "is shocking." Mellow spoke in February to nearly 1,500 higher education leaders and scolded her audience for allowing it to happen: "We must stop giving community colleges straw and expecting spun gold."

The argument for such differences primarily has to do with mission. Community colleges are "strong at communicating knowledge but they're not in the discovery-of-knowledge business," says Mark Yudof, who recently left the chancellorship of the University of Texas system to become president of the University of California system.

And academic research costs more than teaching. "Community colleges are underfunded, but I think four-year (institutions) are, as well," he says.

Many higher education experts, including Yudof and Mellow, agree more money alone is not the solution.

Last year, a state-by-state analysis comparing funding with productivity found that more money doesn't necessarily lead to higher degree-completion or retention rates.

Wyoming and Colorado, for example, each awarded credentials to about 20% of undergraduates in 2003, but Colorado spent about $5,600 a student, while Wyoming spent $9,700. Georgia spent about the same amount as Colorado but awarded credentials to 31% of its undergraduates.

Community colleges in some states "could improve their performance given the resources they already have, because many other states are already doing so with the same or less," says the non-profit National Center for Higher Education Management Systems, the Colorado consulting firm that did the study.

Even so, a growing chorus of voices are urging new priorities.

"As a nation, we tend to spend more on the education of the gifted, and it's hard to argue against that," says Paul Lingenfelter, president of the State Higher Education Executive Officers group. "But many students at community colleges need more support. ... If we really want to get better results ... we're going to have to pay for it."

The state of community colleges *A USA TODAY report*

▶ Students, grads share community college experiences
▶ 50-state chart looks at public college funding by school type.
▶ Reporter Mary Beth Marklein discusses community colleges on the higher education blog.
Join the discussion at **usatoday.com.**

Today

- **A global challenge:** Advocates say community colleges are crucial to ensuring the nation's workforce can compete in a global economy. Are they up to the challenge? **1A**
- **Bottom line:** Funding traditionally has favored the best and the brightest, but the status quo is being challenged. **2A**
- **How to measure success?** Graduation-rate data paint an unfair and inaccurate picture of community college results, advocates say. **6D**



By Steve Marcus for USA TODAY

Casino studies: Chris Doing, a College of Southern Nevada student, deals poker at the Mirage hotel in Las Vegas. He's studying casino management.

Coming Thursday

- **Financial challenge:** Community colleges pride themselves on being the best bargains in education, yet affordability remains a barrier for many. Tuition isn't the main culprit.

Coming soon

- How state policies influence what happens at community colleges.
- Community colleges, an American invention, are catching on worldwide.

About these stories

Reporting for this occasional series on community colleges was partially supported by a grant from the Hechinger Institute on Education and the Media at Teachers College, Columbia University in New York.

Nationline

Looking ahead

Congress discusses 'Don't ask, don't tell'

A House Armed Services Committee panel convenes today the first congressional hearing on the "Don't ask, don't tell" policy since its enactment 15 years ago. The policy bans openly gay people from serving in the military.



AFP/Getty Images

Rice: In Asia to talk about North Korea.

Also today:

▶ Secretary of State Condoleezza Rice, in Singapore, attends talks with the Koreas, China, Russia and Japan over North Korea's nuclear weapons program.

▶ The Federal Emergency Management Agency will ask a federal judge for immunity from lawsuits filed by Gulf Coast hurricane victims who say they were exposed to dangerous fumes while living in government-issued trailers.

Across the nation

NYC makes multilingualism official

Mayor Michael Bloomberg ordered city agencies Tuesday to offer services in the six foreign languages spoken most often in New York: Spanish, Chinese, Russian, Korean, Italian and French Creole.

Many services have been available in foreign languages for years, but the order marks the first uniform, citywide policy requiring agencies to provide assistance and translations. Bloomberg, an independent, said the 1.8 million New Yorkers who struggle with speaking English should be able to interact more easily with the government. "No other place on Earth can claim such incredible diversity — it is New York City's greatest historic strength — but it can also create significant challenges," he said.

Railroad to pay $102M in wildfire case

Union Pacific Railroad will pay $102 million to settle a federal lawsuit over damage caused by a California wildfire sparked by railroad workers in 2000. U.S. Attorney McGregor Scott said it is the U.S. Forest Service's largest-ever damage recovery for a wildfire and sets a precedent for assessing "the true, inherent value of forest land."

Union Pacific agreed to settle after a federal judge in Sacramento ruled against it in February, railroad spokeswoman Zoe Richmond said. Judge Frank Damrell said the government could seek more than $13 million for loss of public recreation and wildlife habitat, and as much as $33 million to plant new trees and $122 million for lost timber.

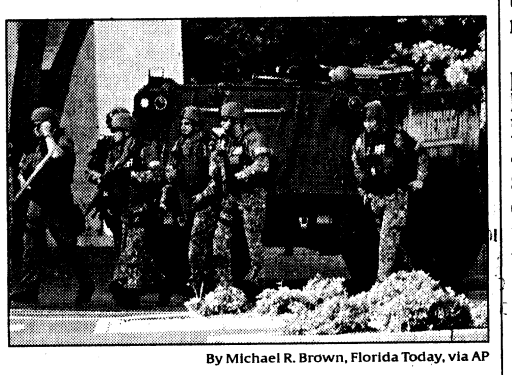

By Michael R. Brown, Florida Today, via AP

Robbery response in Fla.

Manhunt: Brevard County SWAT team members prepare to enter an Office Depot store in West Melbourne, Fla., after a robbery Tuesday. A search was underway for two masked robbers who left three employees hiding in a manager's office.

EPA postpones ruling on ethanol

The Environmental Protection Agency delayed a decision on Texas' request to lower ethanol requirements for gasoline, a change Gov. Rick Perry says is needed to rein in corn prices. EPA Administrator Stephen Johnson said the agency needs more time to review more than 15,000 public comments and consult with other departments. A decision had been due Thursday; the agency now says it could have a decision in early August. An energy bill passed in December required 9 billion gallons of ethanol to be blended into gas from Sept. 1 to Aug. 31 of next year. Perry, a Republican, asked the EPA in April to cut the requirement because the demand for ethanol is raising corn prices for cattle raisers.

Flight carrying lawmakers diverted

A Continental Airlines flight carrying seven Congress members made an emergency landing at Louis Armstrong New Orleans International Airport after a loss in cabin pressure. No injuries were reported among the flight's approximately 120 passengers and crew. Flight 458 was flying to Washington from Houston, airline spokeswoman Julie King said. Trevor Kincaid, a spokesman for Rep. Nick Lampson, said the Texas House members on board were John Carter, Henry Cuellar, Lampson, Solomon Ortiz, Ron Paul, Ted Poe and Ciro Rodriguez.

On Deadline: What others are reporting

Family dinner is good for girls

Researchers have found that girls who eat with family are less likely to drink, smoke or use pot five years later, the *Star Tribune* in Minneapolis reported (startribune.com). Even girls who said they did not have a great relationship with their parents but ate with them at least fives times per week had half the odds of substance abuse, the newspaper reported.

The University of Minnesota study is the latest in studies around the country that show regular family meals can protect girls from unhealthy behavior, the newspaper said. It said the studies have sparked a movement in the Minneapolis area to protect family meals from demands such as after-school activities. The study also concluded regular family meals had no influence on boys' later substance abuse but couldn't identify why, Marla Eisenberg, lead author of the study, told the *Star Tribune*. — Lisa Tanger

For more on this and other news stories, see the On Deadline news blog at ondeadline.usatoday.com. For news from across the nation, updated 24 hours a day, seven days a week, see nationline.usatoday.com.

By John Bacon with staff and wire reports

Please recycle

Straight to your inbox

Sign up for USA TODAY's ***FREE* Daily Briefing** e-mail newsletter to receive the world's top news each morning.
Go to **email.usatoday.com**

Hurricane set to hit Texas-Mexico border

By Rick Jervis and Oren Dorell
USA TODAY

The winds of Dolly grew to hurricane force Tuesday and the storm was set to hit the Texas-Mexico border today with heavy rains that could cause serious flooding and levee breaks.

Dolly is expected to hit land this morning around Brownsville, just north of the Mexican border, said Colin McAdie, a meteorologist with the National Hurricane Center in Miami.

Dolly's winds were clocked at 75 mph, making it just barely a Category 1 hurricane out of a possible five categories. It was expected to dump 15 inches of rain in some places, he said.

A hurricane warning was in effect from Brownsville to Corpus Christi. Meteorologists also warned of possible tornadoes from the storm.

"It's a fairly large, relatively slow-moving hurricane," McAdie said. "There's always reason to be concerned."



By Todd Yates, AP

Storm approaching: From left, Chris, Marissa, Christian and Letty Rocha leave Padre Balli Park in Corpus Christi, Texas.

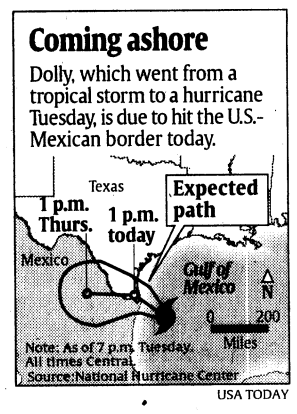

Anticipating widespread flooding, local emergency officials readied boat rescue teams, opened shelters at schools and urged residents in low-lying and coastal neighborhoods to move to higher ground.

No mandatory evacuation was expected, said John Cavazos, a Cameron County emergency management coordinator.

Emergency officials worried that thousands of mostly Mexican illegal immigrants would not leave during a mandatory evacuation for fear of being deported.

Despite the Border Patrol saying it would not impede evacuations, some local officials have had to assure residents it's OK to leave in an emergency, Cavazos said. "There's still a lot of hesitation on their part," he said.

Another concern was whether levees in the Rio Grande Valley would hold against heavy flooding, said Chuck Hoskins, Cameron County's deputy emergency management coordinator. The levees have not been maintained and have been worn down from motorists driving on them, he said.

"If it does rupture and breach the levees, we have some potential problems," Hoskins said.

Many across the area didn't seem worried about the coming storm. Workers at Amberjack's Bayside Bar and Grill on South Padre Island boarded the restaurant's windows but remained open.

Amberjack's co-owner Lance Mullins said he'll monitor the weather to see whether it turns ugly but plans to stay open. Tuesday was overcast with patches of sun and a strong breeze, he said. "You wouldn't know there was a hurricane out there. ... The people who are here are staying — and having fun."

Contributing: Doyle Rice and Haya El Nasser in McLean, Va.

▶ **Complete weather, 10A**

E-mail eyewitness accounts and photos of Hurricane Dolly to the Weather Guys at weatherguys@usatoday.com

Adventure calls workers to N.O.

Professionals in 20s and 30s see chance to leave post-Katrina mark on society

By Rick Jervis
USA TODAY

NEW ORLEANS — Lauren Baum is part of a new wave of residents that could change the face of the city after Hurricane Katrina.

Shortly after the storm pummeled New Orleans, Baum, 26, left a job at a Manhattan public relations firm and moved here. Baum says she was attracted by a sense of adventure and an opportunity to rebuild the city better than before.

Today she works with the Idea Village, a local non-profit group that supports entrepreneurs in the city.

"I drank the Kool-Aid," she says. "We have a real opportunity to make a difference here. You could read about this in history books someday or you could take a role to help create it. I can't imagine being anywhere else right now."

While the population in New Orleans continues to limp back to pre-Katrina levels, a new rush of residents is moving in. They are typically young and educated, some with ties to the city, others without, and all tend to share a common goal: to rebuild a better New Orleans.

WATER MARK
Tracking recovery in New Orleans

Demographers say these "New New Orleanians" could alter the landscape of the city. New Orleans' future may greatly depend on whether these new residents stay and what they do while they're here, says Robert Edgecombe, a demographic analyst with New Orleans-based GCR & Associates.

"Along with the arrival of a large number of Hispanic residents, the number of in-moving 20- and 30-somethings may reflect the most significant changes in the city's demographic composition," he says.

Population more educated

Census data show the post-Katrina New Orleans population is already better educated than the population before the storm. In 2006, 32% of New Orleans residents had college degrees, as opposed to 26% before the storm, and only 19% didn't finish high school, compared with 25% before Katrina, according to a recent Brookings Institution analysis of the data.

A 2007 study by the Center for Bioenvironmental Research at Tulane University estimated a "brain gain" of 2,000 to 3,000 young professional newcomers to New Orleans since the storm, though that number may have grown since. The migration of young professionals is still just a trickle compared with the torrent of evacuees that left the city following the catastrophic floods of 2005, says Richard Campanella, the study's author. The city's population today is estimated at about 300,000, compared with 450,000 pre-Katrina.

The influx of young people is an important evolution in the city's recovery, Campanella says. "It's an encouraging and significant trend," he says. "Young professionals see this as an opportunity to make the world a little better while getting their careers off on the right track."

A native of Brooklyn, N.Y., John Alford always wanted to run a charter school. While getting his master's from Harvard Business School, he took classes on the business and economics of schools. He was teaching math at charter schools in Baltimore when Katrina hit. After the storm, he moved to New Orleans and opened the Langston Hughes Academy Charter School, a kindergarten through eighth-grade school for at-risk youths. The school had 100 students in its debut last year and will add 350 next year, Alford says.

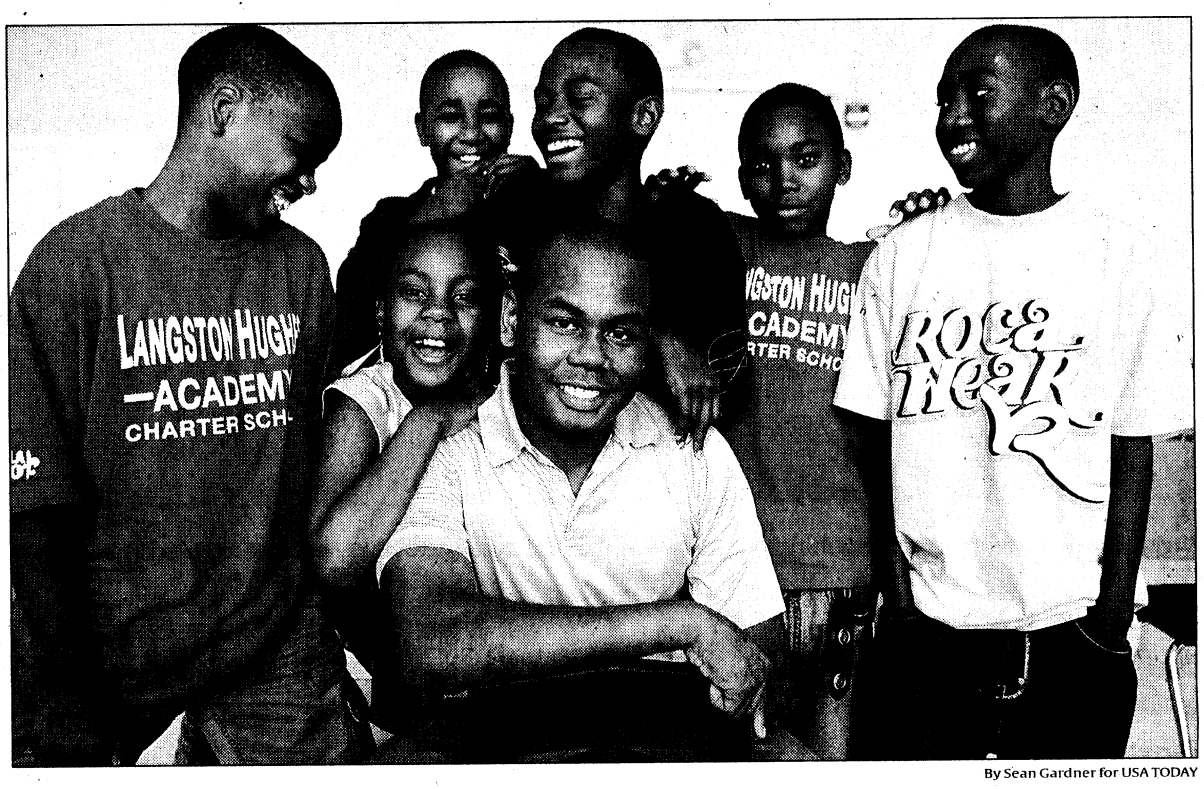

By Sean Gardner for USA TODAY

"For New Orleans to change its course, they need the schools to be high-performing": John Alford, 33, center, is school leader of Langston Hughes Academy Charter School for at-risk youths in New Orleans. With him are, from left, Erin Alonzo, 11, Diamonesha Mosley, 10, Remy Anderson, 10, Jamyrin Mack, 10, Demarkus Magee, 11, and Tyree Sims, 11.



By H. Darr Beiser, USA TODAY

Left job in Manhattan: Lauren Baum, center, talks with Daryn Dodson, left, and Carla Sandino. Baum works with Idea Village, a non-profit that supports entrepreneurs in New Orleans.

"Everyone here realizes for New Orleans to change its course, they need the schools to be high-performing," says Alford, 33.

Nathan Rothstein's greatest concern after graduating from the University of Massachusetts-Amherst with a history degree was not whether he'd land a good job. It was whether he'd be bored in a new career. Rothstein, 24, moved to New Orleans in 2006 and worked for a non-profit group, helping raise community awareness on city planning decisions.

When he noticed other young out-of-towners like himself moving into the city, he launched the YURPs — Young Urban Rebuilding Professionals — Initiative, an online and networking non-profit group that links people interested in New Orleans' recovery. Membership grew from 500 YURPs last summer to 2,400 today, he says.

His experience has been far from boring, he says. "This is our generation's Civil Rights Movement, it's our Freedom Summer," Rothstein says. "When I got here, I soon realized it was a feeling a lot of other people had as well."

Millennials jump in

Today's generation of graduating students — known as Millennials and classified as being born after 1982 — is helping to build communities and is getting involved in ways not seen since World War II, says Neil Howe, a historian and author. They have the highest voting participation rates in decades and are tackling problems created by previous generations, says Howe, who co-wrote the 2000 book *Millennials Rising*.

"One area everyone is noticing is the Millennial penchant for community service," Howe says.

Tess Monaghan, 24, left a high-profile job as a management consultant in New York City to help run a non-profit in New Orleans. Build Now helps middle-class residents buy affordable homes.

"New York doesn't care if you're there or not," says Monaghan, who grew up in Manhattan and graduated from Yale. "The city doesn't notice. Here, just the act of living here feels like a meaningful contribution."

Polygamist sect leader, 5 others indicted in Texas

The Associated Press

ELDORADO, Texas — A Texas grand jury Tuesday indicted polygamist sect leader Warren Jeffs and four of his followers on charges of felony sexual assault of a child. Another was indicted on a charges of failing to report child abuse.

Attorney General Greg Abbott said the first five men are charged with one count each of sexually assaulting girls under the age of 17. One of them, not Jeffs, faces an additional charge of bigamy.

Abbott said a sixth member of the Fundamentalist Church of Jesus Christ of Latter Day Saints (FLDS) is charged with three counts of failure to report child abuse.

Jeffs, already convicted of being accomplice to rape in Utah and awaiting trial in Arizona on other charges related to underage marriages, is accused of assaulting a girl in Texas in January 2005, according to the indictment issued Tuesday.

"Our investigation in this matter is not concluded. This is an ongoing investigation," said Abbott, whose office is acting as special prosecutor.

The identities of those indicted with Jeffs were not released because the indictments were sealed until the men can be arrested.

FLDS members have historically lived around the Arizona-Utah line and bought the Yearning For Zion Ranch in Eldorado about five years ago. Calls to spokesmen for the church were not immediately returned Tuesday.

The indictments follow a child custody case in which more than 400 children from the ranch were placed in foster care following a weeklong raid that began April 3.

The Texas Supreme Court ruled child welfare authorities overstepped in taking all the children from their parents and the state failed to show that any more than a handful of teenage girls were abused or at risk.

World

Prosecutors paint bin Laden aide as top al-Qaeda insider

By Alan Gomez
USA TODAY

GUANTANAMO BAY, Cuba — Salim Hamdan was so close to al-Qaeda's inner circle and so trusted by Osama bin Laden that he knew "the dome," an apparent reference to the U.S. Capitol building, was the fourth target on Sept. 11, prosecutors said during the opening of Hamdan's war crimes trial.

"Virtually no one knew the intended target, but the accused knew," Navy Lt. Cmdr. Timothy Stone said during opening statements at the Navy base here.

That image of the ultimate insider is how prosecutors portrayed Hamdan in the first U.S. war crimes trial since World War II. Hamdan could face life in prison if convicted of conspiracy and providing material support for terrorism.

Prosecutors said the Yemeni not only was bin Laden's driver and bodyguard but also helped the al-Qaeda leader escape after attacks on U.S. embassies in East Africa in 1998 and on New York City and the Pentagon on Sept. 11, 2001.

Hamdan's lawyers told a jury of six U.S. military officers that Hamdan was simply a father who worked for $200 a month in bin Laden's motor pool.

"The evidence is that he worked for wages, he didn't wage attacks on America," Harry Schneider, one of Hamdan's civilian defense lawyers, told the jury. "He had a job because he had to earn a living, not because he had a jihad against America."

Hamdan's trial is the first full test of the military commission system established by President Bush after 9/11. The system was halted by the Supreme Court and later rebuilt by Congress. Nineteen other Guantanamo Bay detainees face trials. Their lawyers, and observers from around the world, are monitoring the trial to ensure it is fair.

In testimony, two U.S. Special Forces soldiers described Hamdan's capture outside Taktapol, a city that U.S. and Afghan forces were overtaking on their way toward Kandahar, Afghanistan.

A team of 16 U.S. soldiers was working with more than 600 Afghan soldiers in the operation. Hamdan was stopped in November 2001 at a checkpoint outside the city with several other cars.

Maj. Hank Smith and an Army Special Forces soldier — whose identity was kept secret because he is still involved in covert operations — said Hamdan tried to run from the stopped cars but was caught. Neither of the U.S. officers saw Hamdan inside the car filled with evidence of terrorist involvement, but prosecutors say he was the driver.

In the car were two SA-7s, surface-to-air rockets, identification cards that didn't belong to him, a book by bin Laden, airline tickets, passport photos and a radio. The unidentified soldier, or "Sgt. Maj. A," said Hamdan also had pink code cards that paired words in Arabic — including the words "nuclear," "biological" and "chemical" — with numbers. Sgt. Maj. A said those codes were commonly used over unsecured radios by terrorist groups.

He also said a letter was found in the car signed by Taliban leader Mullah Mohammed Omar allowing an al-Qaeda member to carry weapons in Afghanistan. The soldier said the back of the letter had the Arabic word for "hawk" on it, which he said was a name commonly used by Hamdan.

The trial resumes today and is likely to last about a month.

Contributing: Associated Press

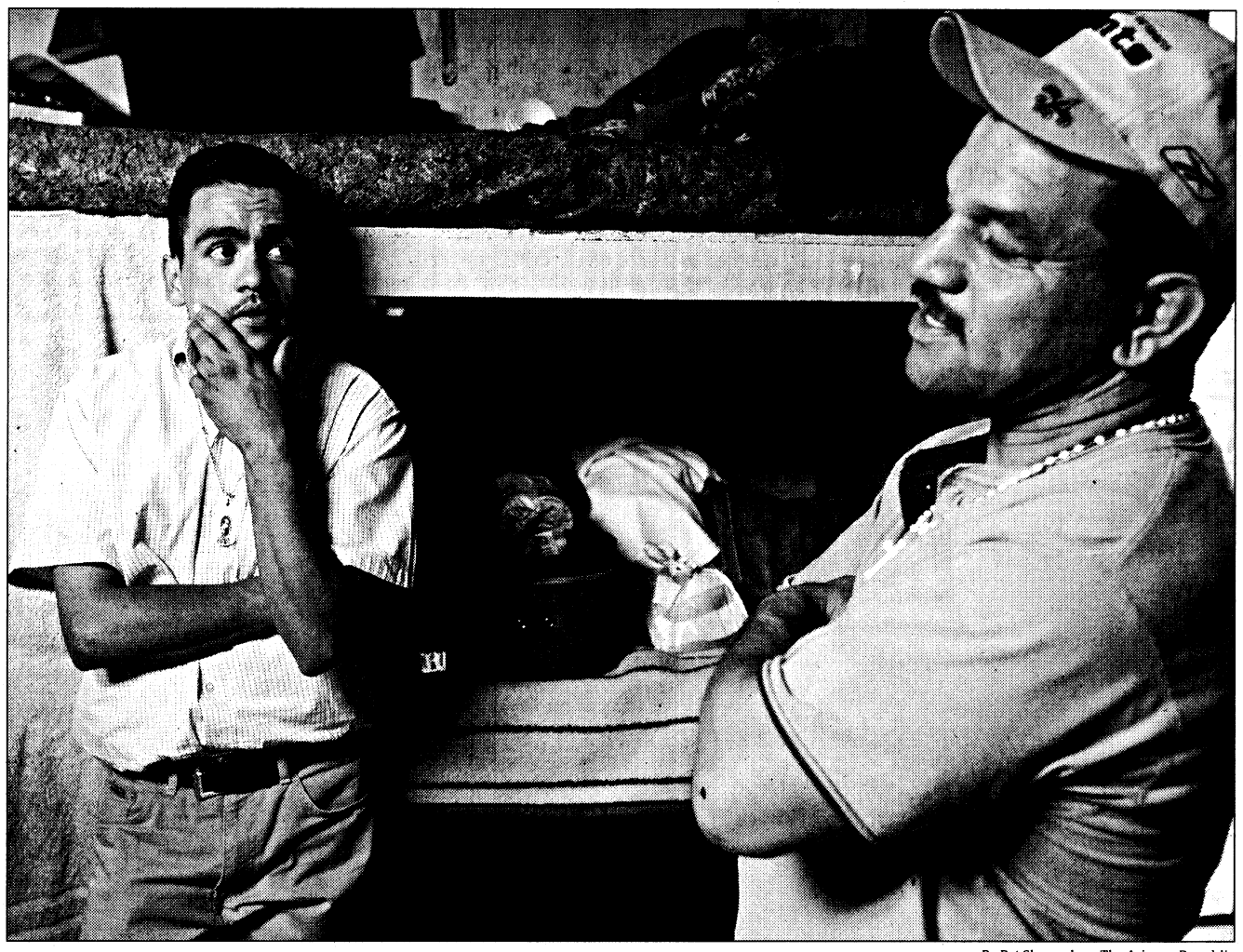

By Pat Shannahan, The Arizona Republic

User turned counselor: Sergio Panduro, right, is a recovering drug addict who now volunteers at the rehab facility in Agua Prieta, Mexico.

Drug abuse soars in Mexico

Better border control linked to new epidemic of addiction as dealers latch onto younger clientele in own backyard, pushing prices down and burdening treatment facilities

By Chris Hawley
USA TODAY

AGUA PRIETA, Mexico — Carlos Antonio López started using crack at age 11 to kill the pain of his mother's death.

"I started with marijuana, but after a while it didn't fill me up anymore," he says. "Then I started on crack. You get obsessed, you can't think about anything else."

Now 18, López is in his sixth stint in rehab.

Not so long ago, stories like López's were unusual in Mexico, where drug addiction had never been a widespread problem. These days, the country is dealing with an unprecedented epidemic of drug use that is partly a result of better U.S. border enforcement, experts say.

The new border fence and intensified patrols by both Mexican and U.S. federal agents have made it harder for Mexican cartels to get drugs into the USA. As a result, more narcotics remain in Mexico where they are sold to local consumers, says Marcela López Cabrera, director of the Monte Fenix clinic in Mexico City, which trains drug counselors.

The number of new patients at Mexican treatment centers has more than quadrupled since 2000. The health ministry has announced plans to build 300 new rehab centers, triple the current total, to deal with the overflow.

"We used to be mainly a country of transit for drugs. Now we've become a consumer," says Ricardo Sánchez, director of research for the health ministry's rehab centers.

Mexican President Felipe Calderón warned last month that cartels are no longer just trying to get drugs to the USA, but generate consumers "here in Mexico who will buy them, and buy them for the rest of their lives."

'Never get rid of obsession'

In Agua Prieta, across the border from Douglas, Ariz., the drug peddlers sell crack, meth, heroin, cocaine and marijuana from cars that cruise through the dirt streets. The addicts call them "ice cream trucks."

On the edge of town, recovering addicts gather for their noon pep talk at a private shelter. It's a grim place to have to kick a habit. The dormitories are dimly lit rooms with bare concrete floors. Mentally ill patients wander around a penned-in area with a few chairs. Meals are cooked on an outdoor fire.

The detox area, where patients spend their first days, is a room with a single light bulb off the dormitory. There is no door to muffle screams of newcomers going through withdrawal.

A few years ago, the shelter averaged 50 residents at a time. Now there are 92, and they are getting younger as the price of drugs drops, Assistant Director Miguel Salgado says. A rock of crack costs as little as $2.50 in Agua Prieta, he says.

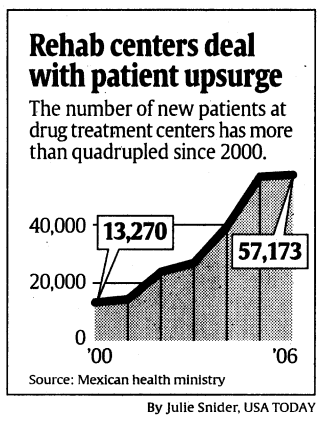

By Julie Snider, USA TODAY

As bleak as conditions are, López says the shelter is better than the world outside. "I don't like to go out," he says. "Here I'm safe. Out there, you never know, because you never get rid of the obsession for more drugs."

Changing market pressures

President Bush has credited Calderón for sending 20,000 troops to border cities, killing or arresting kingpins and extraditing dozens of suspects to the USA. According to the U.S. Drug Enforcement Agency, the reduced flow of drugs north has helped push cocaine prices higher in many U.S. cities; a gram of pure cocaine sold for about $118.70 in spring 2007.

Meanwhile, cocaine prices in Mexico have plummeted to "practically nothing," says Irving Aguilar, medical director at the Clinicas Claider treatment center in Mexico City. A gram of cocaine sells in central Mexico for about $19, he says. Crack cocaine is $9.50 a rock and getting cheaper.

Crack addicts began outnumbering alcoholics at his clinic in 2003 and now account for about 60% of patients.

Mexican addicts have also begun using drugs — particularly heroin and crystal methamphetamine — that until recently had barely appeared in the local market, Sánchez says.

"Before we didn't have crystal (meth) here in Agua Prieta," says Sergio Panduro, a recovering addict who is a counselor at the shelter. "Now it's here, and we have more youth doing it."

"There are more girls, too, and that's a big change," Panduro says.

Other factors may weigh in. The arrest of top cartel leaders has spawned a class of smaller-time drug smugglers who need the easy money from selling locally, says Arturo Arango, a researcher with the Citizens' Institute for Studies on Crime.

The U.S. crackdown on illegal immigrants has also led to the deportation of Mexicans who have been exposed to the USA's drug culture.

A recent health department study in border cities showed that 23% of Mexican youths who had lived in the USA had tried drugs, compared with 5% of those who had never left Mexico.

All the changes mean it will be hard to beat back the dope peddlers, say recovering addicts and their counselors.

There are at least two crack houses within walking distance of the Agua Prieta rehab facility, Salgado says, and the "ice cream trucks" run all night.

Hawley is Latin America correspondent for USA TODAY and *The Arizona Republic*

Chinese in poll take positive view of nation

By Calum MacLeod
USA TODAY

BEIJING — People in China, host of next month's Olympic Games, are highly satisfied with their roaring economy and the direction of their nation, according to a poll released Tuesday. Americans appear far more downbeat about the USA, placing fifth from last in the 24-nation survey by the Pew Research Center.

More than eight in 10 Chinese expressed positive views of the way China is going and described the economic situation as good.

When asked identical questions about the USA, two in 10 Americans offered the same upbeat assessment, according to the Pew Global Attitudes Project, which did one of the most comprehensive recent surveys of Chinese attitudes.

More than half the 3,212 Chinese adults interviewed from March to April said China will replace the United States as the world's leading superpower. One in three said they consider the United States as "more of an enemy" than a partner.

Despite the Chinese's positive sentiments about their country, warning signs should grab the government's attention, said Victor Yuan, chairman of Horizon Research, the polling firm that conducted the interviews for Washington-based Pew.

Chinese "identify with the country's general direction but have many complaints about specific issues. This year, rising prices and environmental worries are new worries that have not previously topped the list of concerns," Yuan said.

He said the respondents in face-to-face interviews were willing to give their opinions.

The poll shows that nearly eight in 10 Chinese said corrupt officials are a big problem, and 72% of those surveyed called rising prices a "very big problem."

Li Xiaozhuang of Beijing said Tuesday that complaints about rising costs and stepped-up security for the Olympics on Aug. 8-24 are widespread.

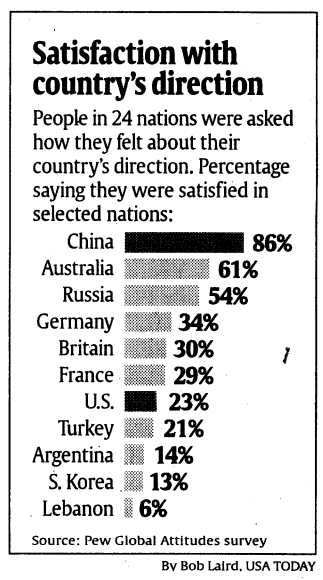

By Bob Laird, USA TODAY

Li, 46, embodies China's entrepreneurial spirit. He supplements his low wage as maintenance manager at a Beijing karaoke club with earnings from a glass dial workshop set up with friends.

"Vegetables, rice and flour all cost more now, because of global rises and security measures that stop deliveries from outside Beijing," Li said. "The falling dollar hurts our exports, and China's labor costs are rising, too."

Li agreed with 93% of the people surveyed that the Olympics will improve China's image worldwide. As for the competition, 75% said China will top the medals list, despite repeated efforts by sports officials to dampen fevered expectations here.

Other poll highlights:

- China's one-child policy limiting family size is approved by three in four people.
- Levels of personal satisfaction — jobs, family life, incomes — greatly trail overall views of China: 58% said they are very or somewhat satisfied with their household income.
- Seven in 10 said they are better off in a free market, but 89% said the gap between rich and poor is a big problem.

Kurds reject Iraq power-sharing bill

The Associated Press

BAGHDAD — Iraq's parliament passed a bill Tuesday meant to pave the way for U.S.-backed provincial elections that will redistribute regional authority. The measure was clouded by a Kurdish boycott, and critics predicted the ballot won't be held this year.

The measure still needs to be approved by Iraq's three-member presidential council. The council is led by President Jalal Talabani, a Kurd, who could reject it based on Kurdish objections.

Kurdish legislators, along with the two deputy parliament speakers, walked out of the chamber after lawmakers decided to hold a secret ballot on the bill, which includes a requirement for ethnic power-sharing in the disputed oil center of Kirkuk.

Holding elections for governing councils in Iraq's 18 provinces is seen by U.S. officials as another step toward repairing Iraq's sectarian rifts. Many Sunni Arabs boycotted provincial balloting in January 2005, enabling Kurds and Shiite Arabs to win a disproportionate share of power.

Deputy Speaker Khalid al-Attiyah, a Shiite Arab, said the secret ballot held in the parliament Tuesday was unconstitutional. He accused lawmakers of "arm-twisting."

He said the presidency council was unlikely to approve the bill, meaning it would go back to the parliament for further debate — a move that would make provincial elections this year unlikely.

"It is foolish and absurd to pass a law that has been rejected by an entire bloc," al-Attiyah said at a news conference. "Regrettably, after doing this, I do not see any chance for the elections to be held in this year if this process continues."

Al-Attiyah and the Kurdish deputy parliament speaker, Arif Taifor, suggested that even a December date was optimistic.

Kurdish lawmaker Mahmoud Othman said Kurds would raise the Kirkuk power-sharing provision with the constitutional court.

U.S. death toll

As of Tuesday morning, 4,116 U.S. servicemembers and 11 Defense Department civilians had been identified as having died in the Iraq war: 3,360 from hostile action and 767 from non-combat-related incidents.

Latest death identified:

▶ **Marine Staff Sgt. Danny P. Dupre**, 28, Lockport, La.; died July 15 from wounds suffered during combat operations in Anbar province; 2nd Marine Expeditionary Force.

Source: Defense Department

▶ **For details on each American killed in the Iraq war, go to soldiers.usatoday.com**

A Taliban leader surrenders; another killed in Afghanistan

A senior Taliban leader has surrendered to Pakistani authorities, and another insurgent commander was killed by a British airstrike in southern Afghanistan. Lt. Col. Robin Matthews, a spokesman at the British defense ministry in London, said Tuesday that Mullah Rahim, the most senior Taliban leader in Afghanistan's Helmand province, gave himself up to Pakistani officials.

Matthews also said a precision missile strike by British aircraft just after midnight Sunday killed Abdul Rasaq, a Taliban leader who led fighters in the Musa Qala area of Helmand province.

In Kabul, the Afghan capital, a suicide bomber blew himself up Tuesday, wounding three civilians, while clashes in the country's west prompted U.S.-led forces to use airstrikes on Taliban militants, regional police spokesman Rauf Ahmadi said.

Serb nationalists protest Karadzic arrest

Serb nationalists skirmished with riot police in the capital, lashing out against the new Western-leaning government that captured Radovan Karadzic, accused of war crimes in the 1992-95 Bosnian War. His lawyer, Sveta Vujacic, vowed to appeal Serbia's plan to extradite the former Bosnian Serb chief to a United Nations war crimes court.

Riot police were deployed in downtown Belgrade to keep about 200 members of the Obraz group under control. The demonstrators threw stones and clay pots at the officers, chanting "treason!"

Serb officials said they arrested Karadzic on Monday near Belgrade. Karadzic had grown a long beard to conceal his identity. "His false identity was very convincing," said Vladimir Vukcevic, Serbia's war crimes prosecutor who coordinated the security forces arrest. Before his arrest, "he had moved freely in public places," Vukcevic said.

Italy issues guidelines for Roma census

Italy's Interior Ministry issued guidelines for a census of the country's Roma, or Gypsy, population, saying Roma will only be fingerprinted if they don't have valid identification documents.

The guidelines were sent to local authorities in Rome, Milan and Naples, where tens of thousands of Roma live in encampments on the cities' outskirts. Cities began collecting individual data after the government ordered the census as part of a crackdown on street crime.

By Steve Marshall with wire reports

Politics

Obama promises focus on Middle East peace

Before Dem's arrival in Israel, Palestinian attacks near hotel

By Kathy Kiely
USA TODAY

JERUSALEM — Barack Obama plans to emphasize his solidarity with Israel during a visit today that he hopes will build on his vow to bring "sustained energy and focus" on ending the intractable Arab-Israeli conflict.

Upon arrival on a late Tuesday night flight from Jordan, the Democratic presidential candidate delivered a statement at the airport condemning an attack near the hotel where he was to stay. A Palestinian rammed a construction truck early Tuesday afternoon into three cars and a bus, injuring five people before an Israeli civilian shot and killed the attacker.

Obama called the incident "a terrible tragedy" and "one more reminder of why we have to work diligently, urgently and in a unified way to defeat terrorism."

Obama also said the United States must help create "a greater sense that economic progress and increased freedom of movement is something that can be accomplished in the Palestinian territories." Jordan's King Abdullah II advised Obama during meetings in Amman that resolving the Israeli-Palestinian conflict is the region's top priority, the Jordanian Embassy said in a statement.

Obama's goal is to reassure Israel on its security while remaining "credible" on Israeli-Palestinian diplomacy, said Aaron David Miller, author of *The Much Too Promised Land: America's Elusive Search for Arab-Israeli Peace.*

The Illinois senator plans a full day of meetings today that will take him across Israel both geographically and ideologically. It's a day that could enhance his credibility with a key constituency back home: Jewish voters who could tip the balance in states such as New Jersey and Florida. They are being courted heavily by Obama's rival, John McCain, who visited Israel in March.

One sign of doubt about Obama was evident as he pulled into his Jerusalem hotel: About a dozen protesters across the street carried McCain signs that identified them as "Democrats for Israel" and listed the states where they are registered to vote in the U.S. election.

Obama's schedule is heavy on events designed to highlight his sympathy with the suffering of Israelis. He will visit the Holocaust Memorial at Yad Vashem and helicopter to Sderot, a town on the edge of the Palestinian-controlled Gaza Strip that is frequently shelled.

Obama also will get a firsthand look at the checkpoints and fences that present a security nightmare for residents of the Palestinian territories when he drives to Ramallah to meet Palestinian Authority President Mahmoud Abbas.

"I hope he will realize how unjust the situation has been to the Palestinian people over the last 60 years," said Mustafa Barghouti, a former Abbas opponent and leader of the Palestinian National Initiative.

Obama should understand that the United States "cannot play the role of an honest broker and at the same time be biased toward Israel," he said.

Both sides may worry that Obama's focus on Iraq and Afghanistan would leave little time for the greater Mideast. Tamara Cofman Wittes of the Brookings Institution's Saban Center for Middle East Policy said, "How much energy does that leave for a U.S. president to dive into Arab-Israeli peacemaking?"

Contributing: Richard Wolf in Washington, wire services.

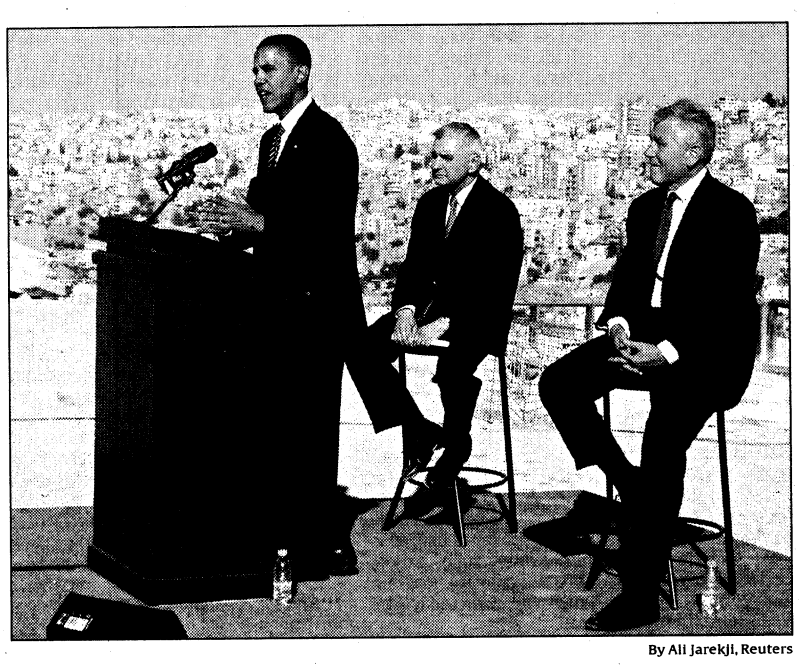

By Ali Jarekji, Reuters

In Amman, Jordan: Sen. Barack Obama speaks at the Citadel, an ancient Roman landmark. Behind him are Sens. Jack Reed, D-R.I., center, and Chuck Hagel, R-Neb.

His comments on Petraeus, troop 'surge'

From Sen. Barack Obama's news conference in Amman, Jordan:

On his meeting with U.S. Gen. David Petraeus: "He wants to retain as much flexibility (in Iraq) as possible. ... But my job as a candidate for president and a potential commander in chief extends beyond Iraq."

On opposing the troop "surge": "With respect to the surge, you know, we don't know what would have happened if the plan that I put forward in January 2007 to put more pressure on the Iraqis to arrive at a political reconciliation, to begin a phased withdrawal" had been pursued.

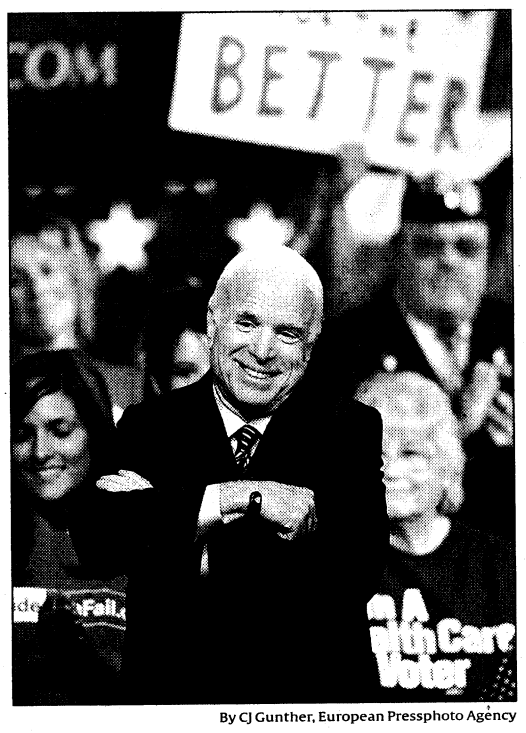

By CJ Gunther, European Pressphoto Agency

Town-hall meeting: Sen. John McCain takes questions Tuesday at the Opera House in Rochester, N.H.

McCain pushes offshore-drilling plan

'We have to do it' to ward off energy crisis, Republican says

By David Jackson
USA TODAY

John McCain said Tuesday that the nation faces an "energy crisis" with both economic and national security implications, requiring more offshore oil drilling to lower gas prices and offset imports from hostile countries.

"My friends, we have to drill offshore — we have to do it," McCain said during a town-hall-style meeting in Rochester, N.H.

McCain also touted alternatives to oil such as nuclear power and batteries to power cars, and he cast Democratic rival Barack Obama as a foe of increased energy production. Criticizing Obama's opposition to drilling for oil offshore, McCain joked that the campaign should change its slogan from "Yes, we can," to "No, we won't."

Congress must vote every year to renew a federal moratorium on drilling off most of the Pacific and Atlantic coasts, covering 80% of offshore drilling sites. McCain wants the moratorium lifted; Obama doesn't.

Obama spokesman Hari Sevugan said Obama's stand on energy is a $150 billion plan to develop alternative energy sources such as biofuels and low-emission coal plants that would "create millions of new jobs, keep the cost of energy affordable and secure our energy independence once and for all."

McCain says those ideas are no substitute for increasing domestic production of the fuel America depends on most — oil.

Last month, McCain supported a GOP energy plan in the Senate that would have allowed states to request to have the federal moratorium lifted for waters off their coasts. The measure was voted down 56-42.

Last week, President Bush lifted an executive moratorium on offshore drilling; Congress would need to follow suit before drilling could take place. Congress has not yet voted on renewing the moratorium this year.

McCain plans to promote more domestic oil exploration as well as the lifting of the moratorium when he visits New Orleans on Thursday. The Louisiana coast and some areas of the Gulf have oil wells that are exempt from the moratorium.

McCain has argued that 14 billion barrels of recoverable oil are available in waters now off-limits that would wean the U.S. off foreign oil and eventually bring prices down. Loosening the nation's dependence on foreign oil would cut off billions of dollars to countries that "don't like us," he said Tuesday.

McCain had supported the moratorium in his career as a senator. He has voted to allow new drilling in certain specific areas, including a 2006 piece of legislation that involved about 8 million acres off the coasts of Florida, Alabama, Mississippi and Louisiana. "He has often voted for more drilling," said Tiernan Sittenfeld, legislative director with the League of Conservation Voters. "But it was a major flip-flop when he said he supported overturning the moratorium."

The league raises money and runs ads opposing candidates it says are anti-environment. It is backing Obama for president.

Although it's true that McCain has voted for the moratorium as part of the Interior Department budget, his aides said that was before gas was averaging $4 a gallon. Using America's own oil is one piece of a new approach to keep energy costs down that includes nuclear power and other fuels, senior adviser Charles Black said.

Washington

Nominees aim to polish Air Force image

The two men nominated to replace the ousted Air Force leadership said Tuesday that they'll work to restore trust and confidence in the service, under fire for mishandling its nuclear duties.

"I believe the most urgent tasks for the new leaders are to steady this great institution, restore its inner confidence ... and rebuild its external credibility," Michael Donley, the nominee for Air Force secretary, told a Senate confirmation hearing.

Donley appeared beside Gen. Norton Schwartz, nominated as Air Force chief of staff. Previous secretary Michael Wynne and chief of staff Gen. Michael Moseley resigned under fire in June.

Among problems the Air Force had faced were the flight of a B-52 bomber, mistakenly armed with nuclear warheads, across the USA last August, and a mistaken shipment of nuclear-related material to Taiwan.

House passes bill to tighten aviation safety

Federal aviation inspectors would have to wait two years before taking airline jobs in which they deal with their former government boss under legislation passed by the House.

The legislation, passed 392-0, is designed to pushed the Federal Aviation Administration to improve safety inspection practices and end the FAA's close relations with the airlines. It is in response to recent reports of lapses in FAA safety oversight.

The measure, which now goes to the Senate, also creates an Aviation Safety Whistleblower Investigation Office.

McCain team mocks media's 'love' for Obama

Republican John McCain's presidential campaign unveiled two Web videos that make fun of the news media as being "in love" with Democratic rival Barack Obama. The campaign asked visitors to its website to vote on which one is better (johnmccain.com/video/love.htm).

Ron Paul back on scene with Minneapolis rally

Tickets go on sale Friday for onetime Republican presidential hopeful Rep. Ron Paul's "Rally for the Republic" in Minneapolis. It's scheduled Aug. 31-Sept. 2, overlapping the Republican National Convention in St. Paul. The price of a ticket: $17.76. MSNBC-TV's Tucker Carlson will be among those joining the Texas representative. More details are online at rally.campaignforliberty.com.

By Mark Memmott and Steve Marshall with wire reports

USA TODAY
Subscriptions
1-800-USA-0001
Monday – Friday
6:30a.m. – 10p.m. ET

7950 Jones Branch Dr., McLean, Va. 22108,
703-854-3400
Published by Gannett, Volume 26, No. 218
ISSN0734-7456

Regular U.S. subscription rates: 13 wks, $48.75; 26 wks, $97.50; 52 wks, $195. Foreign rates available. Contact Mike Chisari, director, national customer service, P.O. Box 10444, McLean, Va., 22102-8444, or fax 1-800-732-3631.

Advertising: All advertising published in USA TODAY is subject to the current rate card; copies available from the advertising department. USA TODAY may in its sole discretion edit, classify, reject or cancel at any time any advertising submitted.

Classified: 1-800-USA-CLAS
National, Regional: 703-854-5903

Reprint permission, copies of articles, glossy reprints: 703-854-5619 Fax: 703-854-2112

USA TODAY is a member of The Associated Press and Gannett News Service; subscribes to Reuters and other news services. Published daily except Saturdays, Sundays and widely observed holidays. Periodicals postage paid at McLean, Va., and additional offices. USA TODAY, its logo and associated graphics are registered trademarks. All rights reserved.

Postmaster: Send address changes to USA TODAY, P.O. Box 50146, McLean, Va. 22102-8946.

How Does This 67-Year-Old Doctor Have The Body Of A 30-Year-Old?

CENEGENICS® medical institute

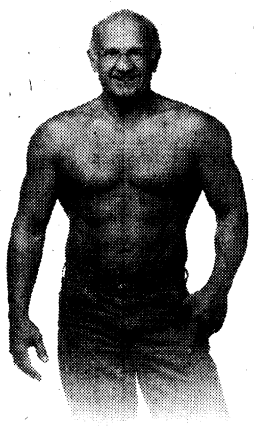

Jeffry Life, MD, age 67, after Cenegenics as featured in *GQ* magazine. *This photo is not digitally enhanced.*



Dr. Life, age 57, before Cenegenics

GQ suggests it's the path to ***reversing the signs and symptoms of aging.*** It's also gotten the attention of *Today, 60 Minutes, Nightline* and *Vogue.*

Find out more about the Cenegenics program, a unique and balanced combination of nutrition, exercise and hormone optimization.

BENEFITS MAY INCLUDE:

Decreased Risk of Age-Related Disease
Improved Muscle Tone
Decreased Body Fat
Increased Energy
Increased Sex Drive/ Libido
Sharper Thinking
Improved Outlook On Life

At Cenegenics®, patients are successful business people and professionals. In fact, more than 1,500 of their 15,000 patients worldwide are physicians and their families. **Call today to speak with Dr. Jeff Life or one of his physician colleagues. Strictly confidential, no obligation. Register online to receive the *GQ* article and *The Complete Guide to Healthy Aging*.**

Call 866.901.3793
Register www.cenegenics-usa.com
No Insurance and No Medicare Accepted

Help Jerry's Kids hold on to the hope.

MDA is making bold inroads and gaining greater understanding of muscular dystrophy. With your help, we're providing the best and the brightest hope for all of Jerry's Kids and their families.

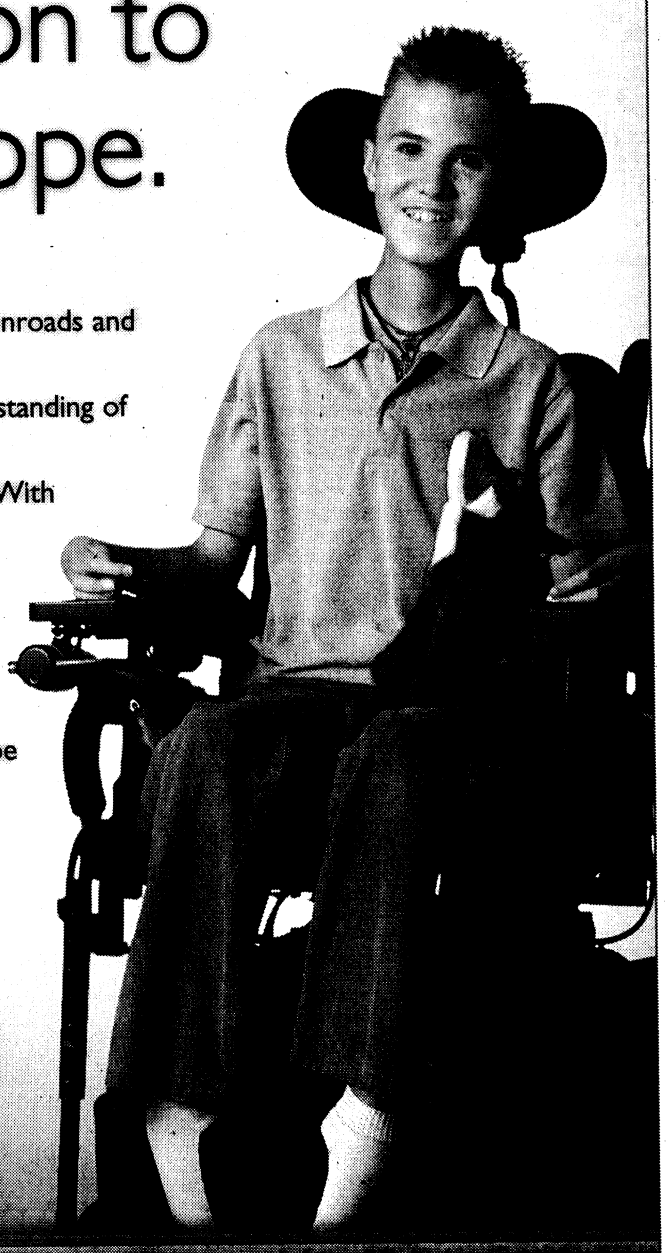

JACOB CONOVER
Age: 13
Tucson, Arizona

BBB. ACCREDITED CHARITY bbb.org/charity

1.800.572.1717
www.mda.org

MDA® Helping Jerry's Kids

Across the USA

News from every state

Alabama: Decatur — Decatur General, a hospital with 1,100 employees, won't be able to fund its employee pension plan for a year after reporting an $8 million deficit. The hospital has funded its retirement plan every year since 1977, but won't contribute about $1.4 million in the next fiscal year.

Alaska: Anchorage — A fire destroyed the Trident Seafoods processing plant in the Alaska Peninsula village of Chignik Bay. Residents fought the fire for two hours before the area was evacuated because of the possibility that nearby ammonia tanks might explode.

Arizona: Phoenix — A radio station catering to Latino immigrants in metropolitan Phoenix plans to close its doors at the end of the month. KNUV-AM, the metro area's only news and talk radio station aimed at Latino immigrants, fell victim to a faltering economy and an ongoing crackdown on illegal immigrants, local media observers said.

Arkansas: Marion — Hino Motors Manufacturing said it won't lay off any staff, even though the 600-employee plant is planning to reduce production of transmissions it makes for Toyota vehicles. However, employees working fewer hours will be paid less during the reduction. Toyota is suspending production of Tundra trucks and Sequoia SUVs for three months.

California: Torrance — A dozen bystanders rushed to help Ludwig Geier, 70, collect several thousand dollars scattered by the wind as he left First National Bank. Geier, of Rancho Palos Verdes, said he had stumbled and the wind swept about 200 bills from an envelope across the parking lot. Geier, a machine shop owner, said he got back more than 95% of the money.

Colorado: Fort Collins — Colorado State University is creating a School of Global Environmental Sustainability to prepare students to work in the green economy. Diana Wall, a soil ecologist who has done research in Antarctica, will be the founding director. The school will open in 2010 and include professors and researchers from many university departments.

Connecticut: Ansonia — The Ansonia chapter of the NAACP wants the U.S. Department of Justice to investigate the arrest of a black police officer. Mustafa Salahuddin was charged with stealing a garden hose from the department. His lawyer said Salahuddin was seen bringing a hose outside to wash his police cruiser. The hose was found three days later at the department.

Delaware: Dover — Minority-owned businesses could win more state contracts, depending on the success of a pilot program. Delaware's Office of Minority and Women Business Enterprise plans to launch the voluntary program in late summer or early fall. It challenges state agencies to seek minority-owned businesses during bidding and track how often those companies win bids.

D.C.: City Council member Marion Barry called for an audit of a new information-technology system at the Department of Employment Services in the wake of a payroll snafu last week in the summer youth job program. Hundreds of participants said they weren't paid, and Barry said some youths who signed up but didn't work were paid instead.

Florida: Mulberry — A police dog left in a patrol car died after the air conditioning compressor failed. Officials said Sam Diesel, a German shepherd, was in the cruiser for about an hour while its officer handler was inside the police station. The vehicle had been left running, which police said is standard procedure.

Georgia: Atlanta — Vandy Beth Glenn, a former legislative editor for the Georgia General Assembly, said she was illegally fired after she announced she was going to live as a woman full time. The lawsuit claims that Legislative Council Sewell Brumby fired her on the spot, saying the gender transition would make her co-workers feel uncomfortable and lawmakers would view it as immoral.

Hawaii: Wailuku — Maui County and state officials are testing a pump and filter system that would remove algae from beaches and use it for fertilizer. Residents in South and West Maui have complained about algae buildup, its odor and potential health hazards.

Idaho: Twin Falls — The Board of Trustees at the College of Southern Idaho approved a smoking ban beginning Aug. 25. Students encouraged the prohibition, telling campus leaders a smoking ban is critical to the school's image as a leader in health science education. The community college joins Boise State University as the only two non-smoking campuses in Idaho.

Illinois: Chicago — The alleged "supreme Inca," or No. 2 leader, of the city's Latin Kings street gang was convicted in a large-scale cocaine-selling scheme. Fernando King, 38, was arrested in December 2006 with a number of others, some of whom have since pleaded guilty. His defense attorneys denied King's involvement in any drug plot. He faces between 20 years and life in prison when sentenced in December.

Indiana: South Bend — The private operator of the Indiana Toll Road said it will resume contract talks today with the International Brotherhood of Teamsters, which represents toll collectors. Talks had stalled over the number of temporary workers at toll booths. The union wants no more than 10% temps; the Indiana Toll Road Concession Co. seeks 30%.

Iowa: Salix — A man died after he was buried in soybeans at the Ag Processing Inc. plant near here. The Woodbury County sheriff's office said Matthew Ball, 20, of Manson, was cleaning the inside of the concrete bin when the soybeans shifted, knocking him off his feet. Emergency crews could not get to him for about an hour.

Kansas: Kansas City — The company that operates the Woodlands announced it will close the dog and horse track next month, after it failed to reach a deal with the Kansas Lottery for slot machines. The track had been negotiating for 800 slots. It said it could not cover costs and make a reasonable profit under state law.

Kentucky: Lexington — A federal lawsuit alleges the city and the state Office of Vocational Rehabilitation are breaking the law by providing non-emergency services to illegal immigrants. The lawsuit said the brochures by the state agency try to cater to illegal immigrants and the city's health department provides services such as cancer and pregnancy tests.

Louisiana: New Orleans — Our Lady of Guadalupe Church in the French Quarter received no major damage from an electrical fire that broke out on its second floor. Fire Department spokesman Jonathan Pajeaud says a bystander reported smoke pouring out of a second-floor window shortly before 11:30 a.m. As it happened, a fire engine checking fire hydrants nearby reached the church almost immediately.

Maine: Augusta — The City Council unanimously urged legislators to change the name of a bridge here that is named for a deceased Catholic priest, John Curran. The resolution passed after members heard from Robert Dupuis, who said he was sexually abused by Curran in 1961 when he was a 12-year-old altar server in Old Town. Curran died in 1976.

Maryland: Cambridge — Victoria Jackson-Stanley was sworn in as mayor at a ceremony attended by about 200 supporters. She is the first African-American and first woman to hold the job there. Jackson-Stanley defeated two-term incumbent C.L. Rippons in voting July 9.

Massachusetts: Boston — State shoppers are in line for a sales tax holiday next month. The House and Senate voted overwhelmingly in favor of a plan to exempt most items from the 5% sales tax on the weekend of Aug. 16-17. Cars, boats and certain other luxury items would be excluded. Democratic Gov. Patrick has pledged to sign the tax holiday into law.

Michigan: Detroit — A once-ambitious development project downtown closed after a year. Asian Village, near the headquarters of General Motors, had planned to offer shopping, restaurants and entertainment but never advanced that far. The remaining feature, a restaurant, closed this week. A coffee shop and a food court shut down previously.

Minnesota: St. Paul — More than 700 dead birds, mostly double-crested cormorants, were found at two lakes. The Department of Natural Resources said pelicans, ring-billed gulls and a great blue heron were also found dead at Minnesota Lake in Faribault County and Pigeon Lake in Meeker County by workers banding pelicans. Initial tests for avian influenza were negative.

Mississippi: Natchez — An officer at a Natchez-based biofuels company falsely claimed to be able to make biodiesel from soybeans for 50 cents a gallon and to have a working plant and contracts, the Securities and Exchange Commission alleged. It also asked a federal court to make U.S. Sustainable Energy Corp. chairman and CEO John Rivera and companion Alice Price repay at least $721,000 from Price's sales of stock.

Missouri: St. Louis — An investigation into how a company that seized cars for city police allowed officers to use those cars is being reopened. Last week, the department announced an internal investigation found problems but no criminal wrongdoing. But now the U.S. Attorney's office has joined the investigation.

Montana: Helena — Gov. Schweitzer signed an executive order that will allow approximately $1 million from an emergency fund to be used for weatherizing the homes of low income residents. The Democrat said much higher energy costs are forecast for this winter, and now is the most efficient time to weatherize.

Nebraska: Tecumseh — An inmate serving six to 10 years in prison on robbery, weapons and drug counts faces an additional 20 years when he's sentenced for killing another inmate in a prison fight. Michael Sullivan pleaded no contest to manslaughter in the death of Reko Mitchell, 38.

Nevada: Las Vegas — A 19-year-old gang leader was sentenced to life in federal prison after he was convicted on charges including murder and racketeering. Donnie "Little Donnie" Bryant was prosecuted as an adult. He was accused of helping found a gang called "Squad Up" in 2003 that recruited heavily at Cheyenne High School in North Las Vegas and trafficked in marijuana and crack cocaine.

New Hampshire: Concord — State public health officials warned it's high-risk time for mosquito-borne illnesses such as West Nile virus and eastern equine encephalitis. So far this year, the state has tested more than 2,100 mosquito pools and found no signs of either illness.

New Jersey: Trenton — State residents getting driver's licenses will have to decide whether they want to be an organ donor under a bill just signed into law. Many states ask the question but don't require an answer. But within five years in New Jersey, people applying for and renewing licenses and ID cards will be required to state whether they want to be an organ donor.

New Mexico: Santa Fe — The feature film *Crazy Heart*, starring Jeff Bridges, Maggie Gyllenhaal and Robert Duvall, will be shot in and around Santa Fe from late August through late September, the state film office said.

New York: Albany — Drug addicts, gamblers and alcoholics trying to quit their habits in treatment facilities will no longer be allowed to use tobacco. The change, effective Thursday, makes New York the strictest state in the country when it comes to prohibiting tobacco use among people undergoing addiction treatment.

North Carolina: Asheville — A 10-year study found more than 6,000 species of plant and animal life previously unidentified in Great Smoky Mountains National Park. More than 1,000 scientists in the project worked to catalog over 16,000 species in the park, which covers about 800 square miles.

North Dakota: Bismarck — Backers of a state income tax cut turned in signature petitions, saying they have more than enough names to guarantee a statewide vote in November. Secretary of State Al Jaeger now has about a month to review the petitions and send postcards to a selected number of people to verify they signed it.

Ohio: Frazeysburg — Baughman Memorial Park and its giant sandstone statues of Abraham Lincoln, Theodore Roosevelt and other famous Americans were sold piecemeal to the highest bidder. An auctioneer said the sculpture of Ulysses S. Grant brought the highest price, $35,000. Undertaker Daniel Baughman carved the statues beginning in 1898. His park was a tourist destination from the 1920s through the 1940s.

Oklahoma: Oklahoma City — The U.S. Department of Agriculture granted Democratic Gov. Henry's request to issue a disaster declaration for the drought-ravaged counties of Cimarron, Texas, Beaver, Harper, Woodward, Ellis, Roger Mills, Dewey and Woods. Ranchers and farmers there and in the contiguous counties of Alfalfa, Beckham, Blaine, Custer, and Major will be eligible for federal aid.

Oregon: Salem — A measure that would tie teacher pay and job security to loosely defined student performance drew enough valid signatures to get on the November ballot, the Secretary of State's office said. The plan, sponsored by anti-tax initiative activist Bill Sizemore, would base raises on performance instead of on experience or seniority. Teachers unions are expected to fight the measure.

Pennsylvania: Doylestown — The operator of two Bucks County landfills said it's suspending plans to dump radioactive sludge from the Limerick Nuclear power plant until public concerns can be addressed. Federal and state scientists have downplayed the risk.

Rhode Island: Providence — State Police said they arrested a man whose blood alcohol level measured .491 — more than six times the legal limit — and possibly the highest ever recorded in Rhode Island for someone who wasn't dead. The legal limit is .08. Stanley Kobierowski, 34, of North Providence was arrested after he drove into a highway message board on Interstate 95 in Providence, police said.

South Carolina: Charleston — Six former Wando High School students were sentenced to prison under the Youthful Offenders Act for acting as lookouts in the holdup of a grocery store in Mount Pleasant two years ago. While they could be held for up to six years, they're eligible to take part in correctional boot camp for 10 months and then be put on supervised release.

South Dakota: Aberdeen — Landowners are being asked to invest in a wind farm that could spread across three northeast counties: Roberts, Marshall and Day. Dakota Wind Energy is seeking investment funds from landowners who grant wind-rights to their property. The wind farm would have 500 turbines with a maximum capacity of 750 megawatts — enough electricity to power about 220,000 homes.

Tennessee: Nashville — A jury member said reaching a verdict was difficult at the public corruption trial of former Democratic state senator John Ford. He was convicted last week on federal charges of wire-fraud and failing to report more than $850,000 in payments from state contractors. Jury member Jackie Chandler said they ultimately decided Ford had deprived citizens of their right to expect honest service from him.

Texas: Austin — State investigators said a weekend probe of Sunmart gas stations found more than half of their 1,704 fuel pumps were cheating drivers. The state Agriculture department found the pumps were rigged to favor Petroleum Wholesale by as much as one-tenth of a gallon for every five gallons sold.

Utah: Salt Lake City — A survey suggests most state workers like the idea of switching to an energy-saving four-day work week, which is scheduled to happen early next month. The state survey said 60% thought the switch would not create any insurmountable problems. But about 7.5% of workers said they'd be looking for a new job.

Vermont: Bennington — The Southwestern Vermont Medical Center here is erasing a shortage of physicians in the community. Over the past year the hospital has recruited 17 doctors. Officials credit their in-house system, which includes a full-time recruiter and a website. The hospital would like to hire another 14 doctors.

Virginia: McLean — State transportation officials celebrated the start of a five-year construction project on the state's portion of the Capital Beltway with a groundbreaking atop a parking garage overlooking the road. The planned express lanes will be free to vehicles carrying three or more people; others will have to pay a toll.

Washington: Yakima — The nuclear reactor used to produce plutonium for the atomic bomb dropped on Nagasaki in Japan in World War II may become a national historic landmark. The B reactor at the Hanford nuclear reservation was given a unanimous vote by the National Parks System. Interior Secretary Dirk Kempthorne will make the final decision.

West Virginia: Charleston — Former state treasurer Tom Loehr wants to build a methane-fueled power plant at Charleston's landfill. He said private investors are lined up for the $3 million project, which would burn methane generated as a byproduct from the decomposing trash. The city would receive a 12.5% royalty on all power sold.

Wisconsin: Milwaukee — A gender discrimination claim filed by the state's first female police chief was dismissed. Wisconsin's Equal Rights Division found no probable cause that the city violated an employment law by paying former chief Nannette Hegerty less than her replacement. Hegerty earned about $135,000 when she retired in November; new Chief Ed Flynn makes nearly $144,000.

Wyoming: Casper — A new statewide survey found that nearly one-quarter of residents between the ages of 12 and 24 said they see little or no risk in trying methamphetamine. The Wyoming Meth Project commissioned the survey.

U.S. territory: Puerto Rico — A hospitality industry group said it's evaluating four hotel proposals around Arecibo and Barceloneta that would add nearly 1,000 rooms. The Puerto Rico Tourism Company said the resorts would help boost tourism revenue in the cash-strapped island.

The Associated Press

Get news updated 24 hours a day, 7 days a week. Visit us on the Web at www.usatoday.com



Proposal for a well-lived day:

Become a master of all trades.



A common criticism of people who "wear many hats" or are "Jacks-of-All-Trades" is that they are good at many things but masters of none.

Jacks have the desire to master everything but don't have the energy to pull it off.

Mastery requires patience, and patient energy. The type that comes from a Starbucks Vivanno™ Nourishing Blend: 16 grams of high-quality whey protein, a whole banana, and all-natural Naked® Juice.

You can focus and hone these Jack-level skills slowly, deliberately, until one fateful, tide-turning day, your quest for mastery is complete.

And the World bows down before the Master-of-All-Trades.

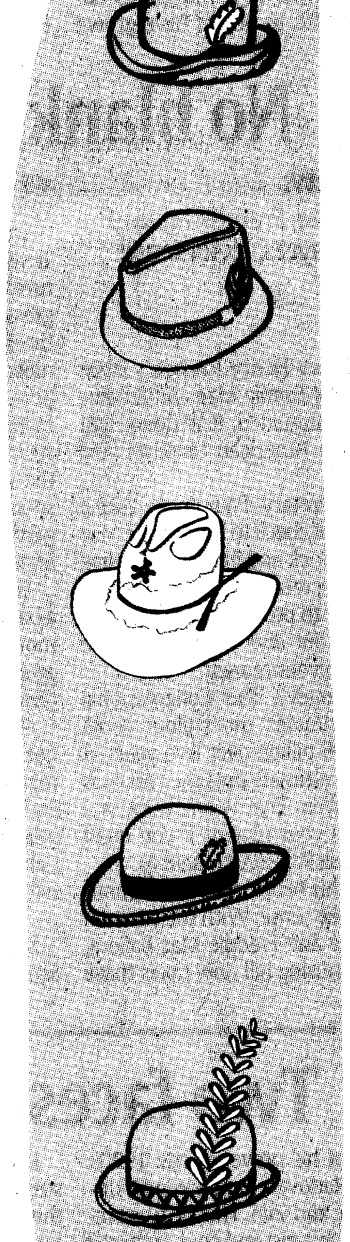

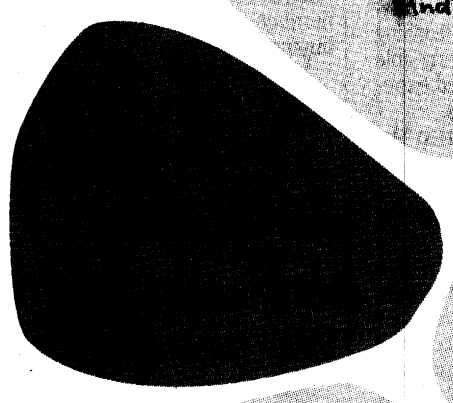

250 calories
5 grams of fiber
Just 2 grams of fat

Orange Mango Banana

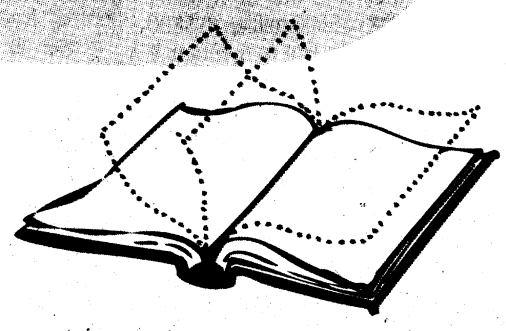



How great days are made.

© 2008 Starbucks Coffee Company. All rights reserved. NAKED is a registered trademark of Naked Juice Co. of Glendora, Inc. and is used with permission.

"USA TODAY hopes to serve as a forum for better understanding and unity to help make the USA truly one nation."
-Allen H. Neuharth, Founder, Sept. 15, 1982

President and Publisher: Craig A. Moon

Editor: Ken Paulson
Exec. Editors: John Hillkirk, Kinsey Wilson
Editor, Editorial Page: Brian Gallagher

Managing Editors:
News, Carol Stevens; Money, Jim Henderson; Sports, Monte Lorell; Life, Susan Weiss; Design, Richard Curtis; Network, Chet Czarniak

USA TODAY

Senior Vice Presidents:
Advertising, Brett Wilson; Circulation, Larry Lindquist; Electronic, Jeff Webber; Marketing, Susan Lavington
Vice Presidents:
Finance, Myron Maslowsky; Human Resources, Janet Richardson; Information Technology, John Palmisano; Production, Ken Kirkhart

Today's debate: The economy

Helping Fannie, Freddie also aids 'the little guy'

Our view:
However distasteful, bailout plan is best bet for propping up housing.

A question comes up these days as a common refrain: Why is the government so eager to bail out big institutions but not the proverbial little guy?

The question was posed in March when the Federal Reserve put together a plan to help J.P. Morgan Chase buy Bear Stearns. And it is being asked again now as Congress takes up legislation that would backstop faltering home mortgage giants Fannie Mae and Freddie Mac.

The short answer is that this lifeline *is* a plan to help the little guy.

This might not seem obvious after the Congressional Budget Office (CBO) said Tuesday that costs to taxpayers could reach $25 billion in two years. Nor is coming to the aid of two companies notorious for their arrogant attitude and political dealings something that should be done lightly.

As distasteful as it might be, the single most important thing the government can do now is to assure that the financial system can continue to lubricate the economy. If businesses can't borrow, jobs are lost. If banks curtail home lending, housing prices would plummet further because prospective buyers couldn't find financing.

That is where Fannie and Freddie come in. They don't deal directly with home buyers, but they buy mortgages from banks that do. Currently, they own or have guaranteed nearly half of U.S. home mortgages. In recent months, their share of new mortgages has surged to about 70%, as others have grown skittish of the American housing market. Many of the loans are in trouble, threatening to freeze the mortgage market.

Having so much housing risk concentrated in two companies makes little sense in the long run. These two companies need stricter oversight and tighter controls, two things the pending bill would provide. And, over time, their size needs to be limited to help spread the nation's mortgage risk.

In the short run, however, Fannie and Freddie have to be propped up. Now is not the time to stand on ideological purity. The bill would simply open lines of credit to the companies and allow the government to buy shares in them. Nor is it time to complain about the little guy getting a raw deal.

In fact, the little guy isn't getting such a bad deal. The government has already enacted a $157 billion stimulus bill, including tax rebates of up to $1,200 per family. The CBO said it's most likely that Fannie and Freddie will remain afloat without the government having to put up any money; the explicit guarantee alone might be enough.

The lifeline for Fannie and Freddie is part of a larger housing measure that would allow some homeowners to refinance out of toxic loans into more favorable ones insured by the government. It would also have the government buy some foreclosed houses in distressed areas. These ideas are questionable, as they would reward some people who made irresponsible financial decisions and invite government real-estate boondoggles.

Ultimately, the little guy is best served by a government that acts with an abundance of pragmatism to address one of the biggest threats to the economy. And that is what the Fannie/Freddie plan represents.

Major players
Fannie Mae and Freddie Mac own or guarantee seven of every 10 new mortgages in the USA.

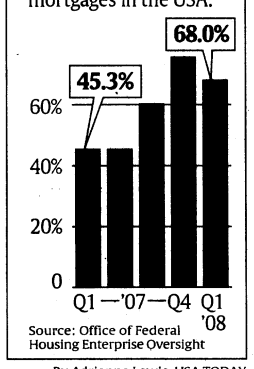

Source: Office of Federal Housing Enterprise Oversight

By Adrienne Lewis, USA TODAY

No blank check

Opposing view:
Proposed Fannie, Freddie bailout threatens taxpayers, lacks sense.

By Jim Bunning

Treasury Secretary Henry Paulson's latest bailout proposal for Fannie Mae and Freddie Mac is not only misguided, it is downright threatening to the American taxpayer and the free market.

Simply put, Secretary Paulson is asking Congress for a blank check to buy Fannie Mae and Freddie Mac stock and bonds. According to the Treasury secretary, my job as a U.S. senator is not only to protect and defend the U.S. Constitution, but also to dabble in the stock market, with your money.

How much money? The Congressional Budget Office estimates the bailout could cost taxpayers $25 billion over two years. A Standard & Poor's estimate puts the cost at as much as $1.1 trillion. That is one heck of a price tag. And it's your money. If you don't believe me, just ask Paulson. He said so.

Not only does this bill cost too much money, it does not make sense. With the addition of the Fannie Mae and Freddie Mac bailout, the Democrats' housing bill now taxes these government sponsored entities on one hand and buys their stock with the other.

That's right, at the very moment that the Treasury Department is fretting over the future of Fannie Mae and Freddie Mac, Congress is cutting their legs out from under them by levying a tax of $500 million to $800 million a year, every year. Not to mention, it permanently punishes the shareholders, many of whom are institutional investors such as pension funds. The tax also reduces the amount of capital these government-sponsored entities can provide to the mortgage lending system in a moment of serious liquidity issues in the market.

The beauty of the free market is that when a bank loses $30 billion, it has a pretty strong motivation not to make the same mistake again. The thing about bailouts is that they take away that motivation.

Unfortunately, the American taxpayer did not get a say when Federal Reserve Chairman Ben Bernanke bailed out Bear Stearns. Fortunately, the American taxpayer does get a say in Secretary Paulson's proposed bailout. Call your representatives in Washington and tell him or her you can't afford a bailout.

Sen. Jim Bunning, R-Ky., is a member of the Senate banking committee.

Two faces of evil

At the height of his power in the 1990s, the Serb leader Radovan Karadzic was disdainful, bombastic and vain. That he was credentialed as a psychiatrist and poet mattered little. No one who met him then would be surprised to find that he orchestrated mass murder.

His signature mane of silver hair waving, he would thunder in racist terms that his fight for a Greater Serbia was justified to right the injustices of history. He could see nothing wrong in the brutal tactics he used, including firing on civilians in Sarajevo from his headquarters in the hills above. In 1995, his army committed the worst massacre in Europe since World War II, murdering almost 8,000 Muslim men and boys in the town of Srebrenica.

A very different-looking Karadzic was finally captured on Monday after 13 years on the run. Like Saddam Hussein emerging from a hole in the ground, Karadzic, hiding as New Age healer Dragan Dabic, was virtually unrecognizable. With his long white beard, glasses and flat hair, he was a ringer for Professor Dumbledore in the Harry Potter movies. The hope now is that his transformation from a swaggering hero for many Serbs into a fugitive coward will provide the push that's needed to confront the horrors of the past and reduce the likelihood of future massacres, in the Balkans or elsewhere.



Karadzic: Serb leader in 1995.

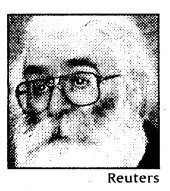

Reuters

Karadzic: As Dragan Dabic.

Karadzic's arrest reinforces an increasingly strong message to alleged war criminals that they will be tracked down, no matter how high their official position, how much time goes by or how they disguise themselves. The same message is sent by the continued pursuit of Nazi war criminals. It's sent, too, by the International Criminal Court's recent move to indict Sudan's president for continued genocide in Darfur.

Karadic, 63, will face long-standing war crimes charges at a United Nations tribunal in the Netherlands for his role in the 1992-95 Bosnia war, in which about 100,000 people died and 2 million were displaced. Since the war ended, Serbs have been split over whether to cling to the Greater Serbia dream or give up in return for membership in the European Union, with ample economic benefits as the reward. A recent election put European-leaning leaders firmly in power, but Serbia has yet to hand over the war's other high-profile fugitive, former Bosnian Serb military chief Ratko Mladic, and renounce claims to its former Kosovo province.

With Karadzic's arrest, "I think we finally turned a corner," said a jubilant Seska Stanoijlovic, foreign editor of the Serb magazine *Vreme*. And, finally, a once mighty leader will be held accountable for the ghastly crimes of Srebrenica.



By Jeff Stahler (jstahler@dispatch.com), The Columbus (Ohio) Dispatch, for USA TODAY

Letters



By Paul J. Richards, AFP/Getty Images

A king's residence: King Abdullah of Jordan welcomes Barack Obama on Tuesday in Amman. Obama is set to go to Israel next.

People abroad eager for change in U.S. policy

As owner of a small international consulting business, I appreciated USA TODAY's article on Barack Obama's tour abroad. For the past seven years, working in international trade has been difficult for this American, at least, and I suspect for many others as well ("Obama prepares tour of Middle East, Europe," News, Thursday).

People in Europe, Asia, the Middle East, Africa and Latin America look forward to a return of sane and substantive foreign policy over that of the Bush administration, which many perceive as ideologically driven and abusive.

I already hear it from colleagues and friends across the world. There is a promise of hope, and a President Obama would deliver on that promise.

Maura Satchell
Smyrna, Tenn.

Troops deserve credit

The U.S. has had troops in Afghanistan for how long? Years?

Barack Obama now says that this is where the front is in the war on terror and that the U.S. failed to finish the job when it was distracted by Iraq ("Obama again vows to send 2 more Afghanistan brigades," USATODAY.com, July 14).

My prediction is that in the coming months — and if elected — Obama will keep saying the Iraq war has been a waste. If he can muster up anything resembling victory or slowing the spread of terrorism, he will claim the victory as his and his alone. He will disregard the efforts of the troops who've fought or lost their lives in Iraq.

Obama is traveling with a plane full of journalists. With an entourage that size, you know it's got to be safe. Because of the increasing stability in Iraq, it's also safe for anyone to say we need to bring home troops.

Tim Gossell
New Hope, Minn.

Obama still learning

A lot of emphasis is being placed on Barack Obama's trip abroad even though it appears it is in response to John McCain's criticism of Obama's lack of foreign affairs knowledge.

The Democrat seems more like a reporter gathering information as opposed to the Republican, whose familiarity with the subject matter permits him to better analyze and draw conclusions. Obama is on a learning curve as opposed to being able to rely on knowledge and experience to make decisions.

Brian Mai
Laurel Springs, N.J.

Conflicts drain nation

President Bush now has earned the record-low approval ratings that show up in polls.

He has brought our country to its knees militarily and economically. His war in Iraq has strained our National Guard and Reserves and could drain more than $2 trillion from our treasury through the next decade.

Banks are failing, and we have record deficits and record foreclosures. Inflation is on the rise, and the job creation numbers are non-existent.

The real hope for our nation is Barack Obama. We need to elect the senator of Illinois and increase the Democratic majority in Congress so that we can begin the long road back to our nation's recovery.

Thomas Hanley
Fulton, N.Y.

Naive nuclear goal

Barack Obama has announced that one of the objectives of his administration would be to render the world free of nuclear weapons.

Unfortunately, with rogue states such as Iran said to be on the threshold of nuclear bomb capability, and others attempting to achieve that status, such a goal is not only impossible but also naive. The only possible result would be for the U.S. to dispose unilaterally of its nuclear arsenal and end up being at the mercy of other nuclear-bomb-producing nations.

Hopefully, this approach to nuclear weaponry is not an indication of the possible foreign policy of his presidency, if he is elected.

Nelson Marans
Silver Spring, Md.

Encourage children to stay active, healthy

The recent finding that there is a sharp drop in physical activity levels as children become teenagers underscores the urgency of our country's health crisis ("As kids get older, they drop the ball on exercise," Life, July 16).

Our current culture of inactivity, overconsumption and unhealthy living wasn't created by America's youth; they're its victims.

It's the responsibility of every parent, educator, policymaker, legislator, industry leader and medical professional to create a culture of health in this country that supports physical activity, sound nutrition and healthy lifestyle choices.

This includes increases in physical education requirements, legislation that supports healthy living and realigning our health care system to focus on prevention first.

The International Health, Racquet and Sportsclub Association recently started the Teen Fitness Connection, an outreach program that invites IHRSA health clubs across the country to fight physical inactivity and teen obesity.

Joe Moore, president and CEO
International Health, Racquet and Sportsclub Association
Boston

Generation misnomer

I strongly object to being called a member of the Silent Generation, as described in USA TODAY's article "Is this the next baby boom?" Perhaps the Lucky Few is a closer reflection, but only in regard to our numbers (News, Thursday).

People of my generation made advances in science, medicine, government and the arts. Nonetheless, the sheer numbers of the Baby Boomers left us in the dust, so advertisers and number crunchers looked to them and their buying power.

My former minister's wife had the best name for our generation: The Rock 'n' Roll Generation.

I babysat those little Boomers while dancing the day away to *American Bandstand*.

And remember Elvis?

The Silent Generation?

I don't think so.

Janet Haisman
Oak Park, Ill.

Way to save aircraft fuel

Some pilots say airlines want to reduce fuel on board to save weight and cut costs. Here is a safer way for airlines to save fuel and recoup costs.

Airlines can charge the same flat fee for each passenger, then add a fee for the number of pounds of the following:

- Checked luggage.
- All carry-on items.
- The passenger's weight.

These measures might encourage passengers to travel lighter, which would reduce weight and save the aircraft some fuel.

As a secondary effect, this might also encourage some people to lose additional pounds and develop a healthier lifestyle.

John Gindele
Crystal, Minn.

Reform health care

Mandatory insurance does not solve our underlying health care problem, which is government interference in the free market. This approach has already been tried in Massachusetts and has led to long waits, skyrocketing costs and frustrated patients ("Individual health policies leave many in the lurch," Cover story, News, Thursday).

Instead of government-imposed "universal health care," America needs free market health reforms — reforms such as eliminating mandatory insurance benefits, repealing laws that forbid purchasing health insurance across state lines, and allowing individuals to use health savings accounts for routine expenses and low cost, catastrophic-only insurance for major expenses.

Such reforms would respect individual rights, allow patients to choose from the best offerings from all 50 states, lower costs and make health insurance available to many who currently cannot afford it.

Paul Hsieh, M.D.
Co-founder
Freedom and Individual Rights in Medicine
Sedalia, Colo.

To comment . . .

USA TODAY OPINION

We welcome your original responses to USA TODAY content. There are two platforms where you may share views:

- For print publication consideration, e-mail letters@usatoday.com, fax to 703-854-2053 or mail to 7950 Jones Branch Drive, McLean, VA 22108. Letters are edited for accuracy, clarity and length, and comments of 250 words or fewer have the best chance of being published. Only comments that include a name, address and day and evening phone numbers, and that are verifiable by USA TODAY, can be considered for print.
- You may also choose to join conversations taking place online by going to www.opinion.usatoday.com.

Letters to the editor and articles submitted to USA TODAY may be published or distributed in print, electronic or other forms.

Commitment to accuracy



To report corrections and clarifications, contact Standards & Recruitment Editor Brent Jones at 1-800-872-7073 or e-mail accuracy@usatoday.com. Please indicate whether you're responding to content online or in the newspaper.

The Forum

Modest goals for the other war

By Ralph Peters



By Web Bryant, USA TODAY

The battle for Afghanistan is the one that echoes of Vietnam, but where we go from here is what matters.

When the conflict in Iraq was going badly, critics repeatedly suggested parallels with the Vietnam War. None of the comparisons held up. But Afghanistan is different: One tragic parallel makes a decisive success almost impossible to achieve.

The problem is that our enemies have a sanctuary across the border in Pakistan — just as the North Vietnamese army enjoyed havens in Laos, Cambodia and north of the demilitarized zone above South Vietnam.

We dropped bombs then, as we sometimes do now (though in far lesser numbers today), but a ground enemy has to be defeated on the ground. Troops must pursue the enemy to his last stronghold to eliminate the threat.

At present, the Taliban, al-Qaeda and their affiliates can muster their forces in Pakistan, cross into Afghanistan, make deadly mischief, then withdraw to fight another day. It's a savage game of hide-and-seek that keeps Afghanistan's poorest provinces unsettled, blocking development and inflicting terror on those who simply want to live in peace.

The answer seems obvious: Send our ground forces into Pakistan. Democratic Sen. Barack Obama has suggested that, as president, he'd do this. But the obvious answer is the wrong answer.

Firsthand experience

I've been up in Pakistan's northwest frontier. Our enemies can hide in some of the most rugged terrain on earth — far more difficult than anything in Iraq. Vast, lawless reaches of ungoverned territory belong to Pakistan in name only. Extreme Islamic law prevails — and it's growing harsher. A military move across the frontier would have to be big, it would be resisted bitterly and our troops would have to remain indefinitely.

And that's only the beginning of the challenge. While Iraq has more than 27 million Muslims, some of whom like us, Pakistan has nearly 163 million, and anti-Americanism has been brewed to a vicious heat by generations of Pakistani politicians. Were we to cross the border in force, popular sentiment would demand a military confrontation with us, which Pakistan's army doesn't want but wouldn't be able to avoid.

Beyond that, a crucial issue goes ignored by just-send-in-the-troops advocates: Our forces (and NATO's) in Afghanistan depend on Pakistan's ports, roads and rail network for resupply. Were Pakistan to shut the gate, the flow of everything from fuel, ammunition and spare parts to food and bottled water would slow to the inadequate trickle that aircraft could deliver. Logistics problems could break our forces without a shot being fired.

The only alternative would be to bring in our supplies through Iranian ports — and Tehran's not about to allow that.

What can we do? Intensify what we're already doing: Rely on intelligence, special operations and selective airstrikes for now. As long as we throw well-aimed punches and leave, Pakistan's government will complain publicly but will accept our actions privately — and be glad of them.

Why can't Pakistan's army do the job? Pakistan is a Frankenstein monster of a country, cobbled together from ill-fitting body parts and diseased with corruption of immeasurable proportions. Only the military holds it together. The army's hesitancy to take on the insurgents suggests that its generals fear a major push to assert control over the frontier might bog down or even fail outright — unleashing anarchy.

As for Pakistan's politicians, key figures appear willing to write off the tribal areas — where the impoverished landscape offers little to steal — as long as the relatively wealthy and populous provinces of Sindh and Punjab remain under their control.

Things might look easy from Washington, but they're infernally complex on the ground.

Reasonable expectations

Were the United States able to reach a cooperative agreement with Pakistan to pursue and destroy the extremists along the northwest frontier, Afghanistan would become a much more manageable problem. But we'd still need to have realistic expectations.

The Taliban, or something like it, will always have a constituency in backward areas and among severe Islamists. Even so, its numbers and influence can be driven to the margins of the margins. We're experiencing something never seen before in Afghanistan: The great majority of the people welcome or at least tolerate a foreign presence.

Afghans want peace. They tried Taliban rule, and many didn't like it. They appreciate the relative security, glimmers of prosperity and promises of development that a Western presence delivers. For all its daunting problems, this is a country with hope.

For our part, we need to base our policy on the recognition that Afghanistan will remain Afghanistan. It isn't going to turn into Iowa. It's a feudal, tribal society struggling to overcome generations of devastating warfare. The appropriate question is: Will it be a better Afghanistan, for its people, for us and for the world, than it was on Sept. 10, 2001?

The answer is that it's already a far better place. Terrorists don't run the country. Women aren't stoned to death in public. At least some young girls can attend school. And roads — those indispensable tools of development — extend deeper into the hinterlands by the day.

We shall never see a fully peaceful Afghanistan — not even with the long troop presence a durably positive outcome will require. Nonetheless, if the Pakistan haven problem can be solved, all the other problems can be managed. We won't stop terror completely, but we can help the Afghans build a state that terror can't reclaim.

Ralph Peters is the author of the new book Looking For Trouble: Adventures in a Broken World. *He is a member of USA TODAY's board of contributors.*

No refuge for dopers

IOC will bring new tactics to Beijing

By Jacques Rogge

American Michael Phelps is one of the favorites in the 200-meter butterfly swimming event at this summer's Olympics. In Beijing, when he steps up to the starting blocks and looks to his right and to his left, what should he see?

Phelps should be standing with fellow swimmers who are fit and ready to compete — eager to dive into the pool and give the race their best effort. It is our goal that Phelps will swim with athletes free from prohibited drugs and who will compete ethically and honorably in the true spirit of the Olympic Games.

Doping is one of the most serious threats to sport. The International Olympic Committee (IOC) is leading the fight against doping. We will enforce a zero-tolerance policy through a comprehensive new testing program that is both tough and thorough. If appropriate, we will refer those who dope to law enforcement officials.

Our message is clear: If an athlete cheats, he or she most likely will be caught.

Honesty reigns

Most athletes compete honestly and fairly, and they treasure their Olympic experience. We owe it to these athletes, who train so hard, to ensure that the Games are as free of prohibited drugs as possible.

The IOC's approach to doping is sophisticated and has evolved over the years:

▶ We began a list of banned substances after the tragic death of a Danish cyclist in a road race at the 1960 Olympic Games. The cyclist took a stimulant that allowed him to push his body beyond its natural limits, and his death resulted in the establishment of the IOC Medical Commission.

▶ In 1999, the IOC took a major step by founding the World Anti-Doping Agency (WADA). Funded jointly by the IOC and governments, the agency has established anti-doping standards in all sports and in all countries around the world.

Elite athletes are the most visible victims of doping, which creates an unfair advantage for cheaters. It is not surprising then that most athletes themselves are calling for an intensified fight against doping.

Highest standards

In Beijing, we will be more vigilant than ever. From Sunday through Aug. 24, in cooperation with WADA, we will test the competitors at any time and at any place. And in a change of policy, athletes will be tested whether they are at an Olympic venue, the Olympic Village or a remote training facility.

Beijing

Moreover, the number of athletes tested will increase dramatically. In Beijing, we will conduct at least 4,500 tests. That's 25% more than were done in the 2004 Games in Athens and 90% more than the number of tests administered in Sydney in 2000.

Those caught using a prohibited substance will face new consequences. An athlete who is given a sanction of more than six months will be denied the right to participate in the next Olympic Games. This ban will extend to those caught breaking the doping rules outside the timeframe of the Games.

Simply put, if an athlete uses a prohibited substance, he or she is likely to ruin an opportunity to be an Olympian.

Doping is to sport what crime is to society. The actions of a few affect the many and harm the innocent. We know that human nature being what it is, we will probably never eradicate doping from sport, but we must never stop trying. The issues go to the heart of the Olympic value of fair play.

Jacques Rogge is president of the International Olympic Committee based in Lausanne, Switzerland.

Life insurance rates drop to all-time lows!

Sample Monthly Rates			
Age	$500,000	$1,000,000	$2,000,000
35	$13	$21	$37
40	$17	$28	$52
45	$27	$46	$88
50	$38	$67	$128
55	$55	$101	$196
60	$79	$151	$297
65	$119	$233	$463

ALSO AVAILABLE:

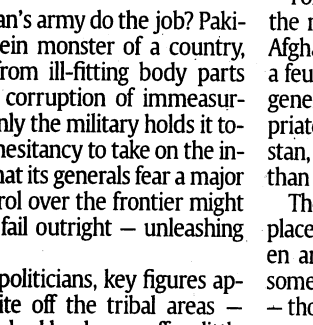
Car Insurance

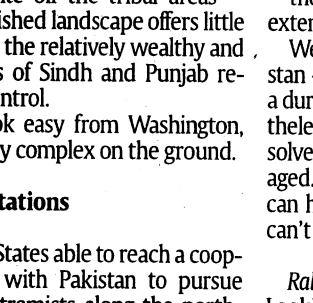
Health Insurance

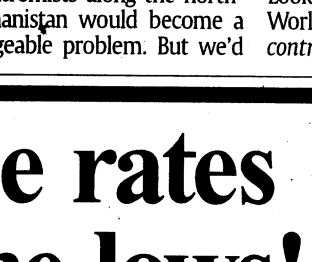
Home Insurance

✓View instant quotes — over 100 companies!
✓Buy from the company of your choice
✓A quick and easy way to shop for insurance

"The premier Web site in terms of details and ease of use, (best of all, it's free)" — *Yahoo! FINANCE*

"...outstanding - as good as a Web site on insurance can possibly be. Hats off and a gold star to the top insurance site on the Web." — *Insurance for Dummies*

"New source for best buys in insurance. One way to get to know the market." — *Kiplinger's Personal Finance*

"...provides rock-bottom quotes for life insurance... this site is flush with useful features." — *Forbes.com*

Insure.com

Call 1-888-962-5433 for FREE quotes and advice

YES! I would like to obtain a FREE term life insurance price comparison report from *Insure.com*

My Name (Please Print) _____ 2nd Household Adult (Please Print) _____

Date of birth Sex (M/F) Height Weight _____ Date of birth Sex (M/F) Height Weight _____

$ _____ Coverage Amount Tobacco User? _____ $ _____ Coverage Amount Tobacco User? _____

Address _____ City _____ State _____ Zip _____

Day Phone _____ Evening Phone _____ Cell Phone _____ E-Mail Address _____

Mail to: Insure.com, 8205 South Cass Avenue, Suite 102, Darien, IL 60561 Ad Code: USA 7/08

NOTE: The sample 10 year California female term life premiums shown above are not specific to any individual person or insurer. Please call Insure.com or visit www.insure.com to obtain quotes specific to your health history profile. Copyright ©1984-2008 Insure.com, Inc., 8205 South Cass Avenue, Suite 102, Darien, Illinois. CA agent #0A13858, LA agent #200696, MA agent #333509159. In California, Insure.com, Inc. dba Insure.com Insurance Services under agent #0827712, in LA as agent #205078. In Utah, Insure.com, Inc. dba Insure.com Insurance Services, Inc. under agent #90093. All rights reserved.

Corporate Ladder, Meet Corporate Elevator



Get the competitive edge you need at work by taking Neurage Neural Anti-Aging Formula every day.

Neurage's patented ingredients are clinically proven to help maintain youthful brain functions, while improving memory and focus – slowing the natural aging of the brain.

That translates to better performance at work, giving you the edge you need to get ahead.

Buy Neurage today by calling toll free, or buy online at www.buyneurage.com.

The ingredients in Neurage are clinically proven to protect and promote:
- Healthy Brain, Cognitive Functions
- Memory & Focus

Powered by Cognizin®

Keep your brain healthy, and hold on to the things that matter most.
Try Neurage today, because *Staying Young is All in Your Head.*

www.buyneurage.com • 800.548.4522

Weather

USA TODAY weather.usatoday.com · The Weather Channel weather.com

Temperatures and forecasts provided by The Weather Channel®

°Fahrenheit: Below 10 | 10s | 20s | 30s | 40s | 50s | 60s | 70s | 80s | 90s | 100s | 110s

°Fahrenheit	10	20	30	40	50	60	70	80	90	100	110
°Celsius	-12	-7	-1	4	10	16	21	27	32	38	43

Legend

c	cloudy	r	rain	sh	showers
pc	partly cloudy	s	sun	sn	snow
i	ice	sf	snow flurries	t	thunderstorms



Michael White, clarinetist, composer and music professor at Xavier University, lost a huge personal collection of jazz memorabilia in the flooding caused by Hurricane Katrina. Released this past June, *Blue Crescent* is White's 14-track homage to New Orleans and the problems faced in a post-Katrina world. — **Paige Dearing, USA TODAY**

Share your thoughts and learn more about this "Wednesday weather song" at **weatherguys.usatoday.com**

Live weather on your cellphone

Send text message to 4INFO (44636) with: **W** and **ZIP** (W 22046)

Today's forecast

Canada

Victoria 67/49pc · Vancouver 68/53pc · Calgary 59/51r · Regina 75/55r ★ · Winnipeg 80/62t ★ · International Falls 79/56t · Thunder Bay 78/55s · Quebec 69/60r · Caribou 70/61r · Aberdeen 61/47pc · Grand Forks 80/62t · Duluth 76/55t · Marquette 76/51s · Sault Ste. Marie 77/56pc · Sudbury 70/57t · Salem 79/50pc · Eugene 80/48pc · Mon.: LOW 35 · Traverse City 80/56pc · Saginaw 80/56pc · Grand Rapids 71/63t · Rochester 76/60t · Albany 79/67t · Montpelier 71/64t · Concord 75/67t · Augusta 72/65r · Portland 71/67t · Boston 79/71r · Providence 86/74t · New York 82/71t · Newark 83/71t · Trenton 83/69t · Wilmington 86/69t · Atlantic City 88/72t · Baltimore 86/67t · Dover 88/70t · Annapolis 85/72t · Ocean City 86/73t · Norfolk 88/73t · Nags Head 86/76t · New Bern 88/72t · Wilmington 88/73t · Myrtle Beach 87/74t · Charleston 91/73t · Hilton Head Island 92/75t · Jacksonville 91/72t · Daytona Beach 90/73t · Cocoa Beach 86/73t · Tampa 88/77t · Sarasota 88/76t · Fort Myers 91/75t · Miami 87/77t · Freeport 88/79t · Nassau 90/80t · Key West 88/81t · Havana 92/72t · Bahamas · Cleveland 76/61t · Erie 72/63t · Pittsburgh 74/58t · Charleston 78/59t · Cincinnati 79/53pc · Columbus 81/60pc · Wheeling 74/57t · Detroit 79/63t · Milwaukee 74/60s · Chicago 84/66s · Rockford 81/60s · Dubuque 84/63s · Des Moines 84/63s · Omaha 84/63s · Mason City 84/51s · Sioux Falls 84/63s · Rapid City 84/52s · Medford 88/58s · Klamath Falls 84/47t · Eureka 59/48pc · San Francisco 72/55s · San Luis Obispo 77/54pc · Santa Barbara 73/59pc · Los Angeles 82/63pc · Mon.: HIGH 114 · Las Vegas 110/84t · Grand Junction 94/67t · Durango 81/54t · Santa Fe 87/57t · Albuquerque 94/67t · Phoenix 110/84t · Yuma 110/84t · Brownsville 83/77r · Corpus Christi 89/74t · Gulfport-Biloxi 89/74t · Tampa 88/77t · Sarasota 88/76t · Fort Myers 91/75t · Miami 87/77t · Freeport 88/79t · Nassau 90/80t · Key West 88/81t · Havana 92/72t · Cancun 90/77t · Cozumel 91/77t · Cuba · Cayman Islands · George Town 89/82t · Montego Bay 88/80t · Jamaica · Puerto Vallarta 88/76t · Mexico City 75/53t

Virgin Islands: San Juan 87/78t · St. Thomas 87/79sh · St. Martin 89/78sh · Antigua 86/79sh · Guadeloupe 86/77sh · Martinique 87/79sh · Barbados 86/79sh

Hawaii: Lihue 84/76sh · Wailuku 87/75sh · Honolulu 89/77pc

Alaska: Barrow 34/30sn · Nome 52/ · 62/46r · Juneau 52/49r · 53/47r

Today's precipitation

Rain · Showers · Thunderstorms · Snow · Snow showers · Ice/wintry mix

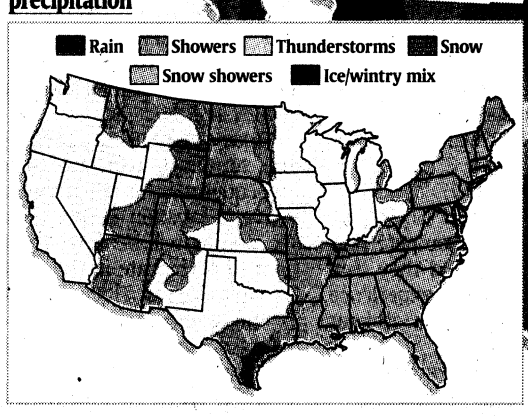

Extremes

Monday:

HIGH 114° at **Death Valley, Calif.**

LOWS 30° at **Noatak, Alaska** (contiguous 48 states: 35° at **Pahaska, Wyo.**)

More online: extremes.usatoday.com

Note: The forecast highs are for the 24-hour period of that day. Low temperature forecasts are for the upcoming night.

By Adrienne Lewis and Dave Merrill, USA TODAY

Weather close-up and Air Quality Index (AQI)

Note: AQI forecasts ozone or fine-particle pollution. "s/g" denotes Sensitive Groups.
Details: www.airnow.gov. Source: Environmental Protection Agency

		Boston				**Cleveland**			**Detroit**		
Afternoon showers and storms 83/71 **Thursday:** Partly cloudy 90/72 **Friday:** Partly cloudy 90/73 **Saturday:** Isolated thunderstorms 89/73 **Sunday:** Isolated thunderstorms 89/73 AQI: Moderate	**Showers and thunderstorms** 86/67 **Thursday:** Partly cloudy 85/64 **Friday:** Mostly sunny 88/70 **Saturday:** Scattered thunderstorms 89/70 **Sunday:** Isolated thunderstorms 88/68 AQI: Good	**Cloudy with showers and storms:** 79/71 **Thursday:** Thundershowers 77/70 **Friday:** Isolated thunderstorms 83/69 **Saturday:** Isolated thunderstorms 84/71 **Sunday:** Scattered thunderstorms 82/70 AQI: Good	**Scattered thunderstorms, possible** 89/67 **Thursday:** Partly cloudy 89/68 **Friday:** Cloudy 91/71 **Saturday:** Isolated thunderstorms 92/72 **Sunday:** Isolated thunderstorms 93/71 AQI: Moderate	**Mainly sunny** 80/60 **Thursday:** Mostly sunny 83/65 **Friday:** Isolated thunderstorms 85/70 **Saturday:** Sunny 85/67 **Sunday:** Partly cloudy 81/66 AQI: Good	**Times of sun and clouds** 82/60 **Thursday:** Sunny 84/63 **Friday:** Isolated thunderstorms 82/69 **Saturday:** Isolated thunderstorms 89/69 **Sunday:** Isolated thunderstorms 85/65 AQI: Good	**Isolated thunderstorms** 76/61 **Thursday:** Partly cloudy 81/63 **Friday:** Partly cloudy 85/70 **Saturday:** Isolated thunderstorms 84/67 **Sunday:** Partly cloudy 85/66 AQI: Moderate	**Times of sun and clouds** 81/60 **Thursday:** Partly cloudy 83/63 **Friday:** Partly cloudy 87/68 **Saturday:** Isolated thunderstorms 88/67 **Sunday:** Partly cloudy 86/65 AQI: Good	**Mix of sun and clouds** 101/79 **Thursday:** Isolated thunderstorms 98/78 **Friday:** Partly cloudy 100/80 **Saturday:** Mostly sunny 103/80 **Sunday:** Sunny 103/80 AQI: Good	**Partly cloudy with a stray storm** 93/66 **Thursday:** Isolated thunderstorms 95/65 **Friday:** Isolated thunderstorms 87/63 **Saturday:** Scattered thunderstorms 88/63 **Sunday:** Scattered thunderstorms 89/61 AQI: Moderate	**Partly cloudy with a stray thunderstorm** 78/59 **Thursday:** Partly cloudy 81/64 **Friday:** Partly cloudy 83/70 **Saturday:** Partly cloudy 85/65 **Sunday:** Cloudy 81/64 AQI: Good	**Partly cloudy** 89/77 **Thursday:** Partly cloudy 88/76 **Friday:** Partly cloudy 88/76 **Saturday:** Partly cloudy 88/76 **Sunday:** Partly cloudy 89/76 AQI: Good
Thundershowers 87/75 **Thursday:** Thundershowers 89/74 **Friday:** Isolated thunderstorms 94/73 **Saturday:** Isolated thunderstorms 97/74 **Sunday:** Isolated thunderstorms 98/75 AQI: Good	**Times of sun and clouds** 81/61 **Thursday:** Mostly sunny 83/65 **Friday:** Scattered thunderstorms 80/71 **Saturday:** Isolated thunderstorms 87/69 **Sunday:** Isolated thunderstorms 85/65 AQI: Good	**Partly cloudy, chance of a storm** 85/73 **Thursday:** Scattered thunderstorms 92/78 **Friday:** Isolated thunderstorms 92/78 **Saturday:** Isolated thunderstorms 91/74 **Sunday:** Scattered thunderstorms 88/72 AQI: Good	**Sunny** 105/83 **Thursday:** Sunny 106/86 **Friday:** Isolated thunderstorms 103/86 **Saturday:** Partly cloudy 98/84 **Sunday:** Isolated thunderstorms 97/82 AQI: Unhealthy s/g	**Mix of sun and clouds** 82/63 **Thursday:** Sunny 83/65 **Friday:** Mostly sunny 86/67 **Saturday:** Sunny 82/66 **Sunday:** Sunny 81/65 AQI: Moderate	**Scattered thunderstorms** 91/73 **Thursday:** Isolated thunderstorms 92/76 **Friday:** Scattered thunderstorms 96/76 **Saturday:** Partly cloudy 96/78 **Sunday:** Isolated thunderstorms 88/76 AQI: Moderate	**Scattered storms possible** 87/77 **Thursday:** Scattered thunderstorms 88/79 **Friday:** Scattered thunderstorms 87/79 **Saturday:** Scattered thunderstorms 88/79 **Sunday:** Scattered thunderstorms 87/79 AQI: Good	**Mostly sunny** 84/66 **Thursday:** Scattered thunderstorms 78/66 **Friday:** Isolated thunderstorms 88/65 **Saturday:** Sunny 84/63 **Sunday:** Mostly sunny 83/63 AQI: Moderate	**Scattered thunderstorms possible** 88/66 **Thursday:** Sunny 91/71 **Friday:** Isolated thunderstorms 88/73 **Saturday:** Isolated thunderstorms 88/73 **Sunday:** Isolated thunderstorms 86/71 AQI: Moderate	**Scattered thunderstorms** 87/77 **Thursday:** Isolated thunderstorms 90/77 **Friday:** Isolated thunderstorms 92/78 **Saturday:** Scattered thunderstorms 92/77 **Sunday:** Isolated thunderstorms 91/77 AQI: Good	**A few thunderstorms possible** 82/71 **Thursday:** Scattered thunderstorms 80/69 **Friday:** Mostly sunny 86/73 **Saturday:** Scattered thunderstorms 84/73 **Sunday:** Scattered thunderstorms 86/72 AQI: Good	**Scattered storms possible** 87/73 **Thursday:** Scattered thunderstorms 89/74 **Friday:** Scattered thunderstorms 88/74 **Saturday:** Scattered thunderstorms 88/74 **Sunday:** Scattered thunderstorms 88/74 AQI: Good
Scattered thunderstorms 86/71 **Thursday:** Isolated thunderstorms 83/69 **Friday:** Mostly sunny 88/73 **Saturday:** Scattered thunderstorms 87/74 **Sunday:** Isolated thunderstorms 88/72 AQI: Moderate	**Partly cloudy, chance of a storm** 103/84 **Thursday:** Isolated thunderstorms 105/86 **Friday:** Isolated thunderstorms 106/87 **Saturday:** Isolated thunderstorms 104/85 **Sunday:** Isolated thunderstorms 98/83 AQI: Moderate	**Pittsburgh**	**Isolated thunderstorms** 74/58 **Thursday:** Partly cloudy 77/60 **Friday:** Partly cloudy 83/66 **Saturday:** Scattered thunderstorms 81/65 **Sunday:** Partly cloudy 81/63 AQI: Good	**Portland, Ore.**	**Times of sun and clouds** 75/53 **Thursday:** Sunny 82/56 **Friday:** Sunny 80/58 **Saturday:** Partly cloudy 81/58 **Sunday:** Partly cloudy 82/57 AQI: Good	**Sunny** 96/61 **Thursday:** Sunny 92/60 **Friday:** Sunny 96/62 **Saturday:** Sunny 92/59 **Sunday:** Sunny 89/57 AQI: Unhealthy s/g	**Reno**	**Times of sun and clouds** 86/67 **Thursday:** Mostly cloudy 85/73 **Friday:** Scattered thunderstorms 88/76 **Saturday:** Isolated thunderstorms 92/74 **Sunday:** Scattered thunderstorms 89/71 AQI: Good	**Sacramento**	**Sunshine** 94/68 **Thursday:** Sunny 97/68 **Friday:** Mostly sunny 96/70 **Saturday:** Isolated thunderstorms 94/69 **Sunday:** Isolated thunderstorms 92/68 AQI: Good	**San Diego**	**Clouds giving way to sun** 73/64 **Thursday:** Partly cloudy 72/67 **Friday:** Partly cloudy 75/69 **Saturday:** Sunny 73/67 **Sunday:** Sunny 71/66 AQI: Moderate	**San Francisco**	**Abundant sunshine** 72/55 **Thursday:** Sunny 71/55 **Friday:** Partly cloudy and windy 74/56 **Saturday:** Sunny and windy 70/56 **Sunday:** Sunny 67/55 AQI: Moderate	**Seattle**	**Mix of sun and clouds** 70/51 **Thursday:** Sunny 76/55 **Friday:** Sunny 76/56 **Saturday:** Partly cloudy 74/56 **Sunday:** Partly cloudy 76/55 AQI: Good		**A few thunderstorms possible** 88/77 **Thursday:** Scattered thunderstorms 89/77 **Friday:** Scattered thunderstorms 89/78 **Saturday:** Scattered thunderstorms 89/78 **Sunday:** Scattered thunderstorms 89/78 AQI: Good	**Showers and thunderstorms** 87/69 **Thursday:** Partly cloudy 87/69 **Friday:** Partly cloudy 89/74 **Saturday:** Scattered thunderstorms 89/75 **Sunday:** Isolated thunderstorms 89/73 AQI: Moderate

The week ahead

Rain · Showers · Thunderstorms · Snow · Snow showers · Ice/wintry mix

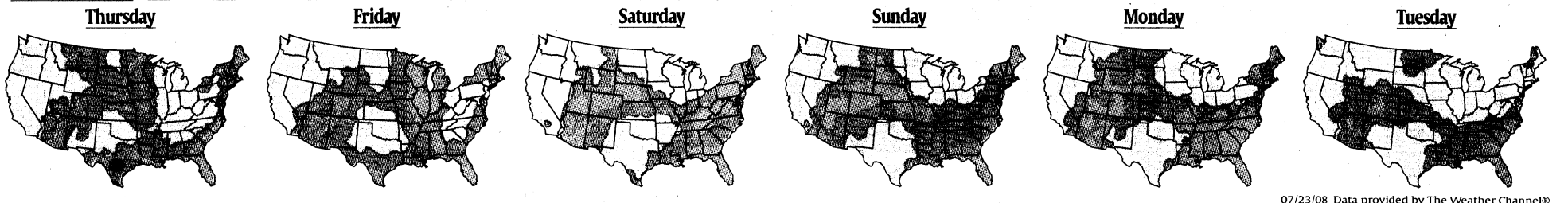

07/23/08 Data provided by The Weather Channel®

USA TODAY weather focus

Send your ideas to *weatherguys@usatoday.com*

What causes colored lightning?

Lightning from storms often appears yellowish-white, but it can also take on other hues depending on what else is in the atmosphere between the strike and your eye.

1 The white light produced by lightning is composed of the full spectrum of visible light.

2 Water droplets and water vapor within the cloud absorb red wavelengths. The resulting light can take on a bluish tinge.

3 Just like light from the setting sun, lightning on the horizon can be tinged red as blue wavelengths are scattered by air molecules.

4 The farther away the lightning, the more likely light will be scattered or absorbed, and thereby colored, as it passes through the atmosphere.

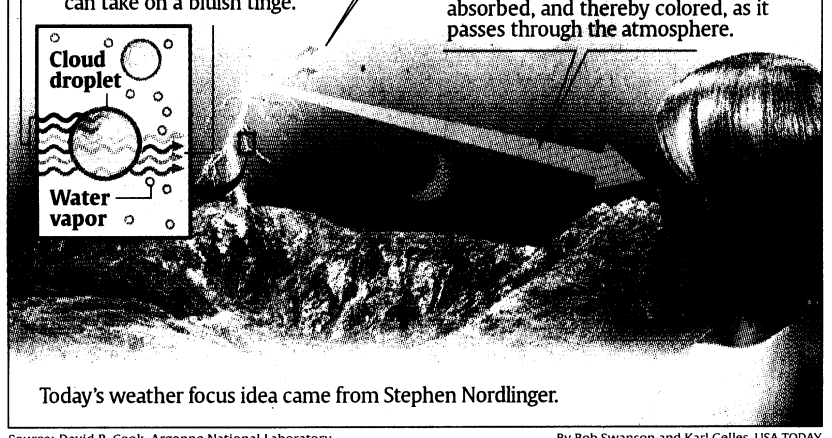

Today's weather focus idea came from Stephen Nordlinger.

Source: David R. Cook, Argonne National Laboratory

By Bob Swanson and Karl Gelles, USA TODAY

National forecast

	Today	Thursday
Albany, N.Y.	79/67t	76/63t
Albuquerque	87/67pc	89/67s
Allentown, Pa.	79/65t	81/60c
Anchorage	53/47r	59/48r
Atlantic City	88/72t	85/67t
Augusta, Ga.	95/71t	95/70t
Austin	93/73t	90/72r
Bakersfield, Calif.	97/74s	100/76s
Baton Rouge	86/74t	94/73t
Birmingham, Ala.	87/71t	92/73pc
Bismarck, N.D.	86/63t	89/61pc
Boise	91/60s	93/65s
Buffalo	72/61t	77/63t
Cedar Rapids	80/60s	73/63t
Charleston, S.C.	91/73t	89/73t
Colorado Springs	90/61t	88/61t
Columbia, S.C.	95/72t	93/71t
Dayton, Ohio	78/59pc	82/63s
Daytona Beach	90/73t	90/74t
Des Moines	82/64s	79/68r
Duluth, Minn.	76/55s	75/60r
El Paso	93/71s	92/73pc
Fort Myers, Fla.	91/75t	91/75t
Fresno	101/70s	103/72s
Grand Rapids	81/57pc	81/62s
Greensboro, N.C.	89/66t	87/67pc
Greenville, S.C.	90/71t	91/71pc
Harrisburg, Pa.	81/65t	83/61pc
Hartford, Conn.	82/72r	78/67t
Huntsville, Ala.	89/68t	95/71pc
Islip, N.Y.	82/72t	78/68t
Jackson, Miss.	92/72t	92/73t
Jacksonville	91/72t	91/73t
Knoxville, Tenn.	83/65t	88/66pc
Lexington, Ky.	83/61t	85/65s
Little Rock	94/72t	93/75t
Louisville	87/67pc	89/70s
Lubbock, Texas	97/70s	94/70s
Madison, Wis.	81/58s	78/63s
McAllen, Texas	87/76r	88/77r
Milwaukee	74/60s	79/65s
Mobile, Ala.	87/72t	92/73t
Myrtle Beach, S.C.	87/74t	87/73t
Nags Head, N.C.	86/76t	81/75t
Norfolk, Va.	88/73t	82/72t
Oklahoma City	100/73s	98/74s
Omaha	85/68s	87/70t
Palm Springs	110/82s	109/85s
Pensacola, Fla.	90/77t	93/77t
Portland, Maine	71/67t	74/64r
Providence	86/74t	79/71r
Raleigh, N.C.	91/69t	88/67pc
Reno	95/61s	97/63s
Richmond, Va.	89/69t	87/67pc
Rochester, N.Y.	76/60t	79/62t
San Antonio	89/75sh	85/75r
San Jose, Calif.	86/61s	86/59s
Sarasota, Fla.	88/76t	89/75t
Savannah, Ga.	92/73t	92/74t
Shreveport, La.	93/73t	94/75t
South Bend, Ind.	79/58pc	83/63s
Spokane, Wash.	80/54s	86/59s
Springfield, Mo.	87/70t	89/72t
Syracuse, N.Y.	77/62t	78/61c
Toledo, Ohio	79/58t	83/60pc
Tucson	90/74t	96/77t
Tulsa	98/75s	97/77s
Wichita	97/74s	97/76s

World forecast

	Today	Thursday
Acapulco, Mexico	87/77t	87/76t
Amman, Jordan	94/75s	93/70s
Amsterdam	73/59c	77/59s
Athens, Greece	88/71s	86/69s
Auckland	55/51r	55/39pc
Baghdad	116/90s	115/86s
Bangkok	90/79t	89/80t
Beijing	90/71pc	87/72t
Beirut	87/79s	87/77s
Belmopan, Belize	85/79t	85/79t
Berlin	76/57s	81/57pc
Bogota	65/48c	65/49pc
Bridgetown	86/79sh	85/80sh
Brussels	73/56pc	78/58s
Budapest	60/57r	70/55r
Buenos Aires	56/41pc	61/41s
Cabo S. Lucas, Mex.	97/76pc	94/77s
Cairo	99/77s	96/76s
Calgary	59/51r	71/50r
Cancun, Mexico	90/77t	91/78t
Caracas, Ven.	87/66t	85/66t
Copenhagen	73/58pc	76/58s
Cozumel, Mexico	91/77t	93/77t
Dublin, Ireland	66/57c	68/58r
Edmonton	73/54pc	76/54pc
Frankfurt	79/56s	82/56s
Freeport, Bhms.	88/79t	88/80t
Geneva	79/54s	83/54s
Guatemala City	74/59t	72/61t
Hagatna, Guam	86/76r	85/76r
Halifax, Canada	75/64r	78/65t
Hamilton, Berm.	82/76sh	82/76pc
Havana	92/72t	91/72t
Ho Chi Minh City	91/76t	90/77t
Hong Kong	90/82t	90/81s
Istanbul	91/71s	83/69s
Jakarta	93/72c	94/74pc
Jerusalem	86/66s	86/65s
Johannesburg	65/44s	62/44s
Kabul, Afghanistan	91/67s	93/67s
Kingston, Jam.	89/79t	89/80t
Lagos, Nigeria	79/77t	81/77t
Lima, Peru	68/62s	67/62s
Lisbon	84/60pc	82/62s
London	78/59pc	80/60pc
Madrid	99/70s	97/64s
Managua	88/74t	86/75t
Manila	91/79t	88/79t
Melbourne	55/39pc	58/38s
Mexico City	75/53t	73/57t
Milan, Italy	81/59s	84/59s
Monterrey, Mex.	92/75r	81/75r
Montevideo	56/44pc	55/42pc
Montreal	75/67t	77/65r
Moscow	81/59s	80/60s
Mumbai, India	86/80t	85/81t
Munich	68/54r	72/54pc
Nairobi, Kenya	70/55r	72/56r
Nassau, Bahamas	90/80t	90/80t
New Delhi	97/81t	95/82t
Oslo	80/57s	80/54s
Panama City	85/73t	86/74t
Paris	82/58s	85/59s
Prague	70/57pc	73/57r
Puerto Vallarta	88/76t	88/78t
Quebec	69/66r	74/64r
Quito, Ecuador	66/47r	67/49r
Rio de Janeiro	79/67s	78/66s
Rome	82/63s	83/60s
San Jose, C.R.	77/59t	77/60t
San Juan, P.R.	87/78sh	87/78sh
San Salvador	83/65t	82/67t
Santiago, Chile	58/36r	58/37c
Santo Domingo, D.R.	94/73t	93/74t
Sarajevo, Bosnia	61/48r	67/46r
Seoul, Korea	81/73c	78/75t
Shanghai	97/84t	98/84t
Singapore	87/78t	88/78t
St. Petersburg	72/57pc	73/56s
St. Thomas, V.I.	87/79sh	87/78sh
Stockholm	77/57s	78/57s
Suva, Fiji	80/69s	79/69pc
Sydney	61/49pc	59/48c
Taipei, Taiwan	92/81s	92/81t
Tegucigalpa	80/64t	77/65t
Tokyo	87/77s	86/77t
Toronto	71/61t	79/63t
Vancouver	68/53pc	73/56s
Vienna	65/57pc	69/58r
Warsaw	69/61r	83/61pc
Winnipeg	80/62t	80/60t
Zurich	74/52pc	80/52s

If you can dream it,
you could win it.

get 10% off*

let the dreams begin rate.* Hampton.com

- A bike valued at $600
- A weekend stay at a Hampton Hotel
- $300 spending money

Colby Pearce
U.S. Olympian

The Hilton Family · USA

let the dreams begin
Hampton

*10% off Best Available Rate. Best Available Rate ("BAR") is the applicable rate based on the arrival/departure and length of stay pattern for specific dates of stay (and are unique to the time of purchase). BAR rates are unrestricted, non-qualified rates and exclude discount or negotiated rates not available to the general public, including but not limited to: membership, corporate or government rates, promotional rates, group rates, packages or other unpublished rates, and rates available on "opaque" websites.**Offer available at participating Hampton Hotels. Discount rate subject to availability. Discount rate offer valid for stays at participating Hampton Hotels between 6/5/08 through 9/1/08 that are booked via Hampton.com. Stay must begin on a Thursday, Friday or Saturday. Discount rate only valid Thursday through Sunday nights.***NO PURCHASE NECESSARY. A PURCHASE WILL NOT INCREASE YOUR CHANCES OF WINNING. LEGAL RESIDENTS OF THE 50 UNITED STATES and D.C. 18 YEARS AND OLDER. VOID WHERE PROHIBITED. Instant Win Game starts 7/1/08 at 12:00 a.m. CT and ends 9/3/08 at 11:59 p.m. CT. For Official Rules, prize descriptions and odds disclosure, visit www.hamptondreams.com. "Let the Games Begin" and "Let the Dreams Begin" are trademarks of the U.S. Olympic Committee. Sponsor: Hilton Hotels Corporation, 9336 Civic Center Drive, Beverly Hills, CA 90210 ©2008 Hilton Hotels Corporation.

www.usatoday.com

USA TODAY

Money

SECTION B

Wednesday, July 23, 2008

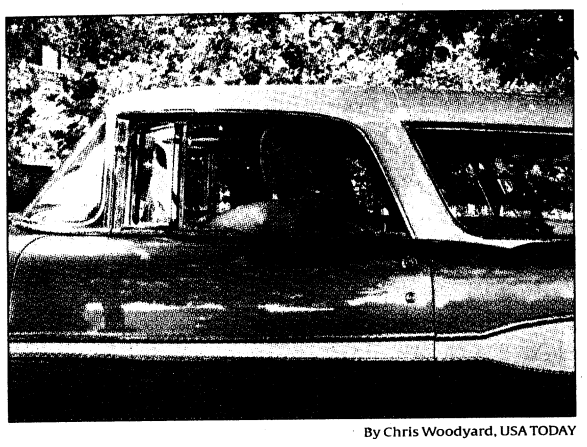

By Chris Woodyard, USA TODAY

Pixar guy: Jay Ward and his 1957 Pontiac Safari.

Autos

Cars star in Pixar's company picnic

Like other companies, Pixar freshens up the company picnic with a theme. 3B



Not available in all markets/locations. Requires activation on select plans. Additional restrictions apply. See website for details. ©2008 Sprint.

Moneyline

Tuesday markets

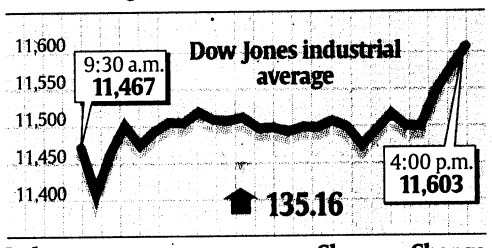

Index	Close	Change
Nasdaq composite	2303.96 ▲	24.43
Standard & Poor's 500	1277.00 ▲	17.00
Treasury bond, 30-year yield	4.66% ▲	0.04
Treasury note, 10-year yield	4.10% ▲	0.06
USA TODAY Internet 50	129.83 ▲	1.57
e-Business 25	101.53 ▲	0.85
e-Consumer 25	223.47 ▲	4.00
Oil, light sweet crude, barrel	$127.95 ▼	3.09
Euro (dollars per euro)	$1.5788 ▼	0.0105
Yen per dollar	107.21 ▲	0.46

Sources: USA TODAY research, MarketWatch.com

▸ **Market scoreboard with currencies, 4B**

Daily market news on your cellphone
Send a text message to **44636** (4INFO) with **MNEWS** for the latest headlines.

Home prices continue to fall

U.S. home prices in May were 4.8% lower than in May 2007, a record year-over-year drop, a government report says. The Office of Federal Housing Enterprise Oversight also says prices, on a seasonally adjusted basis, fell 0.3% from April to May. The index is down nearly 5% from its peak in April of last year. The government index is calculated using mortgages bought or guaranteed by Fannie Mae and Freddie Mac. Meanwhile, foreclosures in California soared in the second quarter, to the highest level in at least 20 years, as many homeowners who bought at the height of the housing boom were unable to make mortgage payments, a research firm said. The number of default notices also jumped in the April-through-June period, according to DataQuick Information Systems. In all, 63,061 California homes were lost to foreclosure in the second quarter — the most in any quarter since 1988, when the firm began tracking foreclosures. (Fannie, Freddie rescue could cost taxpayers $25 billion, 3B.)

GE, sovereign fund form partnership

General Electric and an Abu Dhabi-based sovereign fund have agreed to a global partnership that includes a commercial finance business, research center for clean energy and water and plans to expand GE's aircraft engine service and repair in the Middle East. GE and Mubadala Development's deal provides for shared capital commitments to new joint ventures and investment funds. Mubadala also plans to become a long-term GE shareholder, the partners said. The expectation is that Mubadala will become one of GE's top 10 institutional investors. For the commercial finance venture, GE and Mubadala plan to each allocate $4 billion in equity over three years.

Charles Schwab founder stepping down

Online brokerage Charles Schwab said Tuesday that founder Charles Schwab would step down as chief executive in October, and will be replaced by Walter Bettinger. Schwab will remain executive chairman. Bettinger has been chief operating officer since February 2007. Schwab, the originator of the modern discount brokerage, said in a statement: "I will continue to serve as a very active chairman and look forward to continuing the strong partnership that Walt and I have developed."

Ogilvy & Mather CEO resigning

Ad veteran Shelly Lazarus, 61, will step down as CEO of Ogilvy & Mather, the world's third-largest agency, but will remain chairman effective Jan. 1, 2009. She led the agency since 1996. Filling the CEO spot will be Miles Young, 53, who heads the agency's Asia group. Martin Sorrell, CEO of parent company WPP, said, "Shelly has done a fantastic job as brand guardian of Ogilvy, building a first-class client roster and driving the company to fully embrace integrated marketing."

By Eric Nordwall from staff and wire reports

Straight to your inbox — Sign up for USA TODAY's ***FREE* Tech** e-mail newsletter for the latest tech trends and reviews. Go to **email.usatoday.com**

USA TODAY Snapshots®

Male graduates expect higher first-year income

First-year income expectation after graduation:

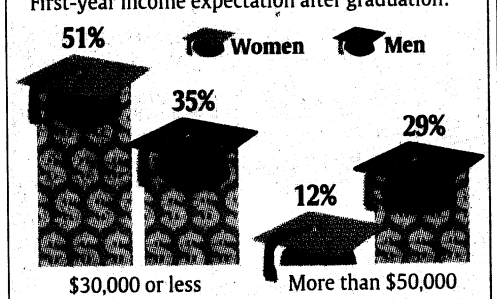

Source: Duquesne University Collegiate Senior Economic Expectation Research survey of 752 graduating college seniors. Margin of error ±4 percentage points.

By Jae Yang and Alejandro Gonzalez, USA TODAY

Patience can pay in dividends

Some companies' yields may be worth waiting for

By Matt Krantz
USA TODAY

When it comes to dividends, some are wondering if things have become too good to be true.

Of the companies in the Standard & Poor's 500, 46 are paying relatively fat annual dividend yields of 5% or more. Some of these cash payouts are real head-turners, including the 18.9% yield of investment firm American Capital.

Most of the mega dividends are coming from financial companies such as Bank of America at 7.9% and Citigroup at 6.1%, but some non-financials, such as drugmaker Pfizer at 7.0%, are paying, too.

Such yields are especially alluring to investors tired of getting low 3% returns even from high-yield savings accounts. And if the market has bottomed, and individual stocks have stabilized, the big dividends could be a great payment for patient investors, says John Snyder, portfolio manager for Sovereign Asset Management. "If investors have a time horizon of beyond three months, some of these stocks will work out," he says. "You're getting paid while waiting."

But there's a danger the fat dividends are only setting investors up for torment when the companies cut or eliminate them, says Don Taylor of Franklin Rising Dividends fund. Often, a dividend yield is high because Wall Street suspects the payout will be cut. Tuesday, two of the formerly highest-yielding stocks in the S&P 500, Regions Financial and Wachovia, slashed their dividends 74% and 87%, respectively. And a stock can always decline in value more than its dividend payout, wiping out any benefit.

Investors can reduce risks by:

▸ **Sticking with those best able to maintain their dividends.** Bank of America is considered one of the relatively strong banks, says Tom Cameron, portfolio manager at Dividend Growth Advisors, which owns the stock. The company has raised dividends every year for 30 years and will soon reveal its plans for 2008. "Bank of America is the pretty pig in the beauty contest," he says.

Snyder owns SunTrust, which yields 7.8%. While the bank is exposed to some troubled loans, it has been able to preserve its dividend in part by selling Coca-Cola shares it has owned for decades.

▸ **Finding dividend payers with the biggest chances of increases.** Investors should usually avoid the highest-dividend payers, says Richard Platte of Ave Maria Rising Dividend fund. Instead, he's buying companies with modest dividend yields, such as paintmaker Sherwin-Williams at 2.7%, that are likely to raise them.

But dividends are not money in the bank, especially after 23 S&P 500 companies have cut their dividends this year, nearly double those that did in all of 2007. "This is not without risk," Snyder says.

Dividend cuts surge

The number of S&P 500 companies cutting or eliminating dividends this year is nearly twice as high as it was for all of 2007:

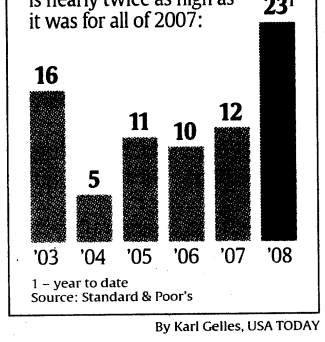

1 – year to date
Source: Standard & Poor's

By Karl Gelles, USA TODAY

▸ Wachovia's big loss, cost-cutting moves, 5B



Photos online
See a day in the life of a Geek Squad agent at money.usatoday.com.

Getting linked: Best Buy's Geek Squad member Donald Barthelemy, seated, installs a computer for the Blahut family in Pompton Plains, N.J. Family members include, from left, Julia, Andrew, Luciann and Matthew.

By Jennifer S. Altman for USA TODAY

Electronics retailers find service sells

Layoffs of tech-savvy staff hurt Circuit City business

By Jayne O'Donnell
USA TODAY

STERLING, Va. — Three of the TVs are dark in Wal-Mart's electronics department, where the only two clerks in sight stock a shelf and disappear. At a nearby Target, the digital camera desk is unmanned, and there's no staff roaming electronics. In Circuit City, a clerk concedes it's his first day on the job and first week in the country.

But over at Best Buy, three clerks staff the "Geek Squad" counter, and another hovers nearby, poised for questions, which he handles with ease.

A recent shopping trip with a sales training expert underscored the state of competition and service in retail electronics. Business at Best Buy, even in a weak economy, is thriving, thanks, experts say, to its emphasis on service. By contrast, its once-mighty rival Circuit City has fallen far, brought down by a reputation for lax customer service and aggressive competition from Best Buy, as well as mass merchants such as Wal-Mart and Target, online sites and office stores, including Staples.

Cover story

"Everyone is going to be lowering price to the lowest possible point, so service becomes the most important differentiator between retailers."

— Robert Richardson, CEO of Associates Interactive

"Across many industries, we've seen that the retailers that grow customer-service ratings the fastest have greater sales growth," says Chris Denove of J.D. Power and Associates. "Prices have come down dramatically on electronics items, and at the same time, the complexity of the products has increased. Expert advice is more important than ever."

Circuit City's struggles could serve as a case study in

Please see COVER STORY next page ▸

More college cafeterias suspend use of trays

Goal is to cut food waste and save water and energy

By Bruce Horovitz
USA TODAY

Something familiar will be missing when students buy meals at many college dining halls this fall: trays.

In a bid to discourage food waste and decrease energy use at all-you-can-eat campus cafeterias, dozens of college dining services — from New York University to University of Minnesota — are giving trays the heave.

With food costs rising and college students increasingly concerned about the imprint their schools leave on the environment, catering giants Aramark and Sodexo have turned going trayless into campus chic. No trays means no place to pile dishes of stuff many students only sample then toss.

Some campuses that already have tested the concept report food waste declines of up to 50%. Then, there's the thousands of dollars in energy savings when trays don't need washing. An astonishing 79% of the 92,000 students surveyed this spring by Aramark said they support trayless dining to reduce campus waste.

"It's a simple idea with profound consequences," says Theo Kalikow, president at the University of Maine-Farmington, which dropped trays last year. "There's less food waste, less energy consumed and less water used." Other trayless schools:

▸ **New York University.** In fall, one dining hall that serves 1,000 meals a day will be trayless. By the end of the first semester, 50% of the campus will be trayless, says Owen Moore, director of dining. Food waste has been cut from 4.03 ounces per tray to less than 2.37 ounces.

▸ **University of North Carolina.** The Chapel Hill campus nixed trays in two dining halls in October. It's saving thousands of gallons of water monthly by not washing trays, says Scott Myers, dining director.

▸ **University of Florida.** To show students why it was dropping trays last year, stacks of trays were tied up with rope, and signs detailed how much energy and water was being saved.

Most of the nation's 4,000 colleges and universities will cut trays from their dining services within the next five years, projects Julian Dautremont-Smith, associate director of the Association for the Advancement of Sustainability in Higher Education.

"You can't be economically sustainable unless you're environmentally sustainable," says Anthony Cortese, president of Second Nature, a nonprofit sustainability group.

For the food-service giants, it's about containing food costs, which have risen 8.2% this year for Aramark. While trayless dining has mostly been a hit with students, faculty and staff at some schools have a harder time, says Chris Stemen, senior director of sustainability at Aramark.

Arlin Wasserman, vice president of corporate citizenship at Sodexo, concedes one blip. While demonstrating at Georgia Tech how to carry an entree, salad and coffee up steps — without a tray — he slipped.

As a result, he chuckles, his khaki pants are no longer khaki.



Bed & Breakfast Package.
Sleep Number® bed • Full Breakfast
800-333-3333 • radisson.com/breakfast
Radisson HOTELS & RESORTS

Offered at participating hotels for stays through 9/15/08 in the U.S., Canada, and the Caribbean. Other restrictions apply. For full details, visit radisson.com/breakfast.

Cover story

Electronics' complexity raises need for service

Continued from 1B

the critical role of customer service in the retail industry, especially electronics. Last year, Circuit City laid off thousands of its best-paid and most knowledgeable sales staffers, only to see many of them snatched up by Best Buy. And since March, Circuit City's answer to Best Buy's popular Geek Squad tech-help team — called Firedog — has laid off up to 200 people. And its cable TV-installation unit has shut down.

Earlier this month, Blockbuster dropped plans to buy Circuit City after studying its finances. Circuit City has said little about its plans other than to say it is exploring "strategic alternatives" to increase shareholder value.

"Best Buy's strategy is not to cut back on people," says Mike Mallett of Corporate Research International, which conducts customer and secret shopping surveys. "Best Buy gets it."

On the other hand, Mallett says, Circuit City is "going down because they're not doing a better job" of handling customers.

Denove agrees. Circuit City "decided to cut out its high-paid commissioned salespeople in favor of a younger and less experienced sales force," he says. "While this move cut costs in the short term, the new staff simply wasn't as effective at selling complex electronics and didn't provide the same levels of customer service. The net result was a downward spiral in sales."

Circuit City declined requests for an interview. But COO John Harlow told analysts last month that the company was working to improve service in home entertainment and to increase training.

Circuit City's plight underscores the challenges for retailers as a sputtering economy forces staff cutbacks, just as shoppers increasingly need hand-holding help with complicated high-tech products.

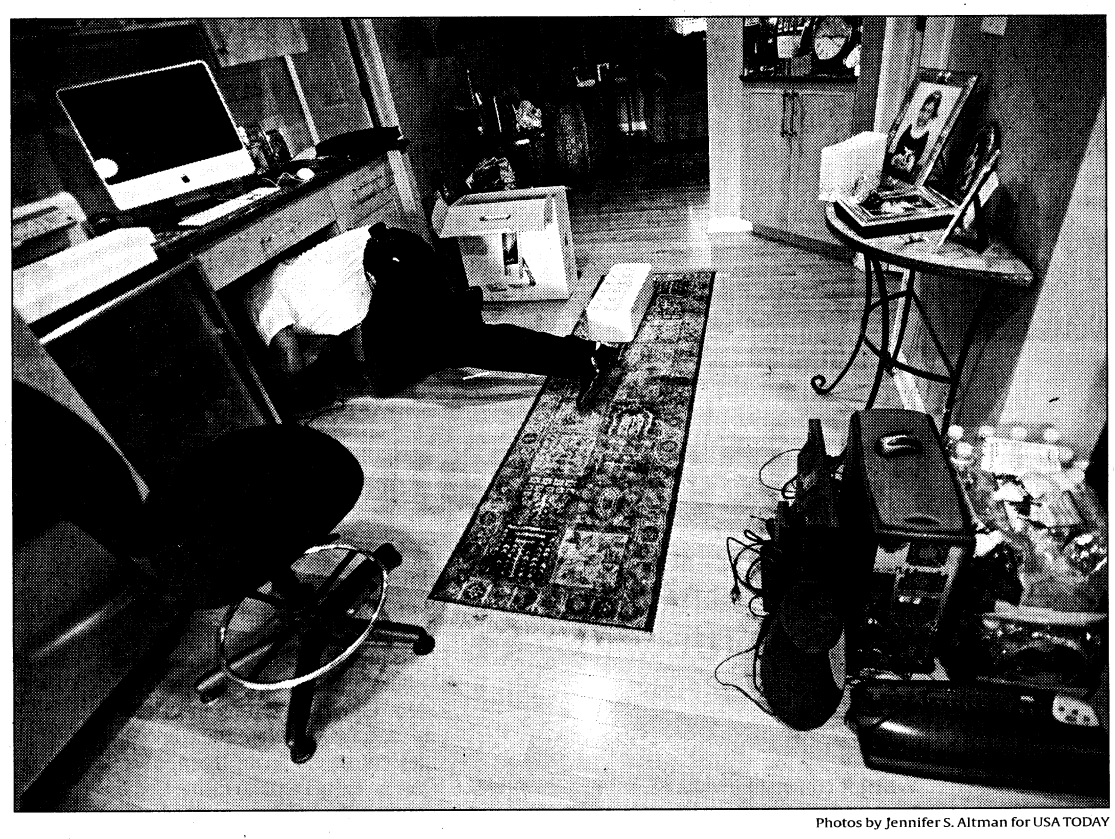

Photos by Jennifer S. Altman for USA TODAY

Going undercover: Best Buy's Geek Squad member Donald Barthelemy works on a computer installation at the Blahut family's home in Pompton Plains, N.J.

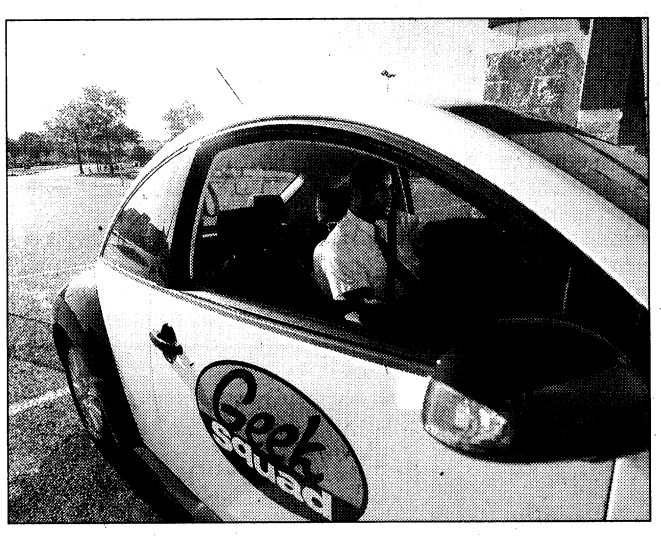

Geekmobile: Barthelemy is on the road to aid customers. "I prefer one-on-one interaction to show them and demonstrate," he says.

Signaling for help

The timing is crucial. In February, broadcast TV will switch from analog to digital signals — a shift that's expected to send crowds into stores to buy digital TVs that many won't know how to fully operate. Nearly a third of TV owners don't know what type of TV they have — analog or digital — a Best Buy survey of 1,000 consumers this spring found. And with financially squeezed families spending more leisure time at home, some sales data suggest that consumers may buy more gaming and other home-entertainment devices.

For retailers, success could increasingly hinge on service. D.L. Baron, CEO of Experticity, which develops electronic customer-service monitors, says his company's research shows at least 20% of customers will leave a store if they aren't helped quickly. In this economy, few companies can afford that risk.

Best Buy and Circuit City face rising competition, too. Wal-Mart is trying to enhance customer service: It announced last week that it will begin a pilot project of home-installation services this month.

Yet, with electronics stores, as in other retail sectors, it's small specialty shops that typically provide the best service of all, surveys show. (They also tend to charge more.) A mystery shopping report on customer service in TV sales released Monday by J.D. Power concluded that sales staff at smaller electronics stores are more attentive than those at Best Buy and Circuit City. The study also shows that Best Buy and Circuit City, in turn, outperform mass merchandisers, including Wal-Mart and Target, in service.

Whatever any shortcomings in service, Wal-Mart and other mass discounters have managed to raise their market share of electronics since at least 2005, according to the trade publication *Twice*. That suggests that some people, at least, are willing for forgo service for low prices, says Tim Herbert of the Consumer Electronics Association.

Focusing only on price, though, could be a mistake for most people, Denove says, especially with TVs. "Since TVs moved to solid-state technology in the '60s, they've essentially been 'plug and play' and completely maintenance-free," Denove says. "Today's HDTVs, by contrast, include so many inputs and outputs that unless you're very sophisticated with electronics, it's better to let a professional set your TV up."

Denove says cable and satellite installers have told him that in about half the homes they visit, the owners have hooked their TV up wrong, to the point where a new $2,000 TV isn't even playing in high-definition.

"There are a lot of confused customers, and they need extra help," says Lisa Smith, Best Buy's vice president for customer service.

Corporate Research International, which has been doing undercover shopping studies of electronics stores for nearly two years using about 3,000 shoppers, finds that Best Buy has consistently outperformed Circuit City during that period. And both rank higher in customer service than the big discounters do. Wal-Mart's test of installation services suggests that the discounter recognizes that further gains in electronics sales may be contingent upon superior service.

Online, Best Buy is posting informational pieces about electronics, along with answers to common questions about TV's digital conversion. It's also set up a toll-free line — 877-BBY-DTV9 — on which consumers can speak with a "trained home theater specialist" and also buy a converter box using the government-issued discount vouchers that are available to consumers.

Service best at specialty stores

The new J.D. Power mystery shopper study shows Best Buy's overall salesmanship — which includes courtesy and product knowledge — tops Circuit City. Still, as is the case throughout the retail industry, you get help even more quickly at the sometimes pricier small specialty stores. J.D. Power found it took more than three times as long to be helped at either Best Buy or Circuit City than at specialty stores. The J.D. Power study was based on reports by 2,000 "mystery shoppers" hired to shop anonymously.

The big national electronics stores have plenty of fans, of course. Roman Blahut of Pompton Plains, N.Y., bought a 52-inch flat-screen HDTV at Best Buy last year and paid a friend to set it up for him. This month, he bought an Apple laptop and a desktop computer from Best Buy and paid $300 for the Geek Squad to come set them up. He likes Best Buy because "I know they have good deals."

With his recent purchase, customer service played a big role because "I don't know anything about computers," Blahut says.

Still, some, such as Diane Messina of Tucson, say they're more concerned with price than service. She scours the Web to find the best price on any electronics items she's considering.

"I can handle most installations, and I don't have a need for the in-store clerks," Messina says. "If I find something that I cannot handle, the manufacturer's website, troubleshooting searches or online forums usually do the trick."

That's why retail strategist Michael Brown of Kurt Salmon Associates thinks big discounters will continue to succeed with electronics despite their spotty customer service. People such as Messina aren't afraid to take on technology alone. Discounters, including Wal-Mart and Target, "know their niche, and they know how they're going to market to that niche," Brown says.

In the meantime, Circuit City's Harlow also told analysts that his company is trying to mend its public image by viewing its stores through customers' eyes. It's adding policies on training and greeting, speeding up checkout, delivering quicker and friendlier service and improving merchandise presentation.

Revamping customer service has been a slow process, Harlow acknowledged, but he says it's proven to be time well-spent: Internal customer surveys and reports from mystery shoppers, he says, showed a big improvement.

"Admittedly, we have to go further in improving customer service in our stores, but I am encouraged by the significant progress we have made," Harlow said in the June earnings call.

J.D. Power's quarterly survey on customer service in TV sales shows no gains in Circuit City's scores, though results from Corporate Research International found that Circuit City's scores have risen slightly in the past few quarters.

The electronics retailers that do it right have true experts as salespeople, says Robert Richardson, the sales expert who led the tour of stores here recently and who is CEO of Associates Interactive in Buffalo. In addition, he says, they make sure displays are neatly arranged, all TVs are on and customers can enjoy hands-on experience in the store.

On the recent shopping trip here, prominently placed big-screen TVs were turned off at Wal-Mart. And the display models for several of the wireless mice and keyboards were missing at Circuit City. Clerks at both Best Buy and Circuit City were unclear about some of the products and services their stores offered, but Best Buy had more — and more knowledgeable — staff on hand.

Given the complex nature of electronics, salespeople need to be available and able to engage with customers about their needs, Richardson says.

"Good conversation skills," he says, "aren't intuitive, but they can be taught."

Chuck O'Donnell, Best Buy's New Jersey district services manager, who trains many employees in his area, says he stresses that clerks should talk as if they're speaking with friends or family: "A lot of this stuff is commoditized. So what is the difference? It's our people. It's got to be."

"As the economy tightens," Richardson says, "everyone is going to be lowering price to the lowest possible point, so service becomes the most important differentiator between retailers. It's the reason why a consumer would choose to shop at one over another."

Contributing: Sarah Butrymowicz

Yahoo profit misses forecasts

19% dip could increase pressure on top execs

By Jon Swartz
USA TODAY

SAN FRANCISCO — Yahoo on Tuesday said second-quarter profit tumbled 19%, as it grapples with a wheezing economy and the specter of Microsoft's takeover bid.

Technology

The Internet pioneer reported earnings of $131 million, or 9 cents a share, during the quarter, compared with $161 million, or 11 cents a share, in the same quarter last year.

Financial analysts, on average, had forecast earnings of 11 cents a share, according to Thomson Reuters.

Revenue rose 6% to $1.8 billion. Excluding commissions paid to Yahoo's advertising partners, revenue was $1.35 billion — about $20 million below the average estimate by analysts.

> "They wouldn't have come close to their numbers (last year)" if not for foreign subsidiaries.
>
> — Roger Kay, Endpoint Technologies Associates

The lackluster numbers could heighten pressure on Yahoo executives to jack up the company's sagging stock price after spurning a $47.5 billion takeover offer from Microsoft in May, analysts say.

"Not great," says Roger Kay, president of market researcher Endpoint Technologies Associates. "They wouldn't have come close to their numbers (last year)" if not for foreign subsidiaries.

The results came a day after Yahoo reached an agreement with activist shareholder Carl Icahn to avoid a bruising proxy fight next week.

Icahn will join an expanded board, with two of his supporters, based on the accord.

"We're pleased with the progress we've made the last several months, and the board and management is dedicated to maximizing shareholder value," Yahoo CEO Jerry Yang said in a conference call.

Last month, Yahoo also said it would reorganize into three new divisions to help centralize its Internet products, build its worldwide audience and better capitalize on the growth of online advertising.

Yahoo anticipates a revenue windfall from its recent search-advertising partnership with rival Google.

As a result, Yahoo said it's not changing its financial view for 2008 despite an ominous economy that is tamping down online advertising.

The news sent Yahoo shares up 2% to $21.83 in after-hours trading. In regular trading, they closed at $21.40.

ADVERTISEMENT

THE NATION'S FRANCHISING FORUM

ADVERTISEMENT

USA TODAY usatoday.com

FRANCHISING TODAY

www.marketplace.usatoday.com | Hours of operation: Mon. - Fri., 8:30 am - 6:00 pm [EST] | To advertise call 1.800.872.3433 ext. 4 Toll-free in the U.S. only

7-ELEVEN
New Business Opportunity in Your Area
BE YOUR OWN BOSS
Franchise Opportunities IN THE FLORIDA AREA
CALL TODAY!
407-905-6023
or e-mail us at:
Ruby.Stamper@7-11.com

Love To Sell?
Picked by Franchise Market Magazine as a Top 100 New Franchise.
We're looking for sales professionals who want to leverage their skills and talents to build their own leasing and finance business.
WIRTH BUSINESS CREDIT
CALL 800.567.6600
WWW.WIRTHBUSCREDIT.COM

Could You Use A Stream Of Cash *Automatically* Deposited Into Your Checkbook Each Month?
Home Based Franchise. Design/Market Websites For Small Businesses... *Without Doing Technical Work!* **NO SALES, INTERNET, SEARCH ENGINE OR TECHNICAL EXPERIENCE NEEDED!** We Do ALL Website Design And Local Search Marketing For Your Clients. Turnkey Marketing Tools Can Get Clients Fast! Can Make Money With Upfront Fees PLUS Ongoing Monthly Residual Income! $25K Franchise Fee. **FREE Report/CD** – 24 hours, Toll-Free Recorded Message – **800.381.4156** OFFER AND SALE BY PROSPECTUS ONLY
© 2008 eSpider Squad™, LLC

www.USATODAY.com

WE BUY UGLY HOUSES®. YOU CAN, TOO.
Open your own franchise of America's #1 Home Buyer – HomeVestors® You can make a beautiful living buying, rehabbing and reselling ugly houses. Best of all, you don't have to be a real estate pro. We'll teach you how to be your own boss and build a career in real estate. Learn more about owning a HomeVestors franchise, call us today!
HOMEVESTORS® AMERICA'S #1 HOME BUYER
1.888.495.5220 HomeVestors.com

SOLATUBE
Innovation in Daylighting
Tired of working for someone else?
Start your own dealership selling eco-friendly Solatube Daylighting Systems that provide homeowners a "green" way to save energy. Free marketing, free training, no fees.
Learn more at www.solatube.com/dealer or call 888-216-0651 today.

Ask Victoria?
Do you have a burning question that you would like to ask a franchise industry expert?
Maybe a question about buying, financing or managing a franchise business?
Then write to us at Ask Victoria.
WRITE TO: ASKVICTORIAQUESTION@VERIZON.NET

In Today's Economy, Banks Are Saying NO. You Can Say YES and MAKE MONEY as a Business Loan Broker
for ANY type of business loan and equipment lease.
You will have little competition for business loans
• No Licensing Required
• Anyone Can Do IT
• No Experience Needed
We Train You And Give Lifetime Support
Work Directly With Wholesale Lenders
CALL 800-336-3933 OR GO TO WWW.VIEWBFC.COM TO RECEIVE A FREE DVD SEMINAR AND BROCHURE
The Loan Consultants, Inc. Since 1983

A02

Autos



Wheels: Jason Kim, left, looks at a 1956 Cooper Mk X. The lamp sculpture in the back is Luxo, the symbol of Pixar from the studio's first short film, *Luxo Jr.*

Photos by Chris Woodyard, USA TODAY

A motorvating company party

Classic, concept cars star at Pixar's picnic

By Chris Woodyard
USA TODAY

EMERYVILLE, Calif. — Seems like any other company picnic.

Employees, their families and friends mingle, then wander across a sunny campus in search of a barbecue lunch and ice cream cones for dessert.

There's just one big difference. They've also come to ogle cars. Lots of cars.

Every year, a rich variety of eye-catching vehicles line the sidewalks and courtyard at the headquarters of Pixar, the Disney-owned digital animation studio. Corvettes, Mustangs, Jaguars and Lotuses. There are even a few surprises, such as an armored military truck and a General Motors hydrogen-powered SUV. Borrowing a name from GM history, the Pixar folks dub it "Motorama."

Pixar offers a fresh take on that old saw, the company picnic. And it's not alone. Other companies have expanded beyond three-legged races and watermelon-eating contests in favor of newfangled ideas, such as:

▸ **Mountain biking.** Microsoft's summer picnic this month takes an outdoorsy theme, with a mountain bike trail — all equipment provided — and a climbing wall, along with lots of other activities. This year, 54,000 employees and guests have registered to attend.

▸ **Amusement park.** In Southern California, the law firm Reed Smith rents the amusement zone on the Santa Monica Pier. Employees can ride the new Ferris wheel.

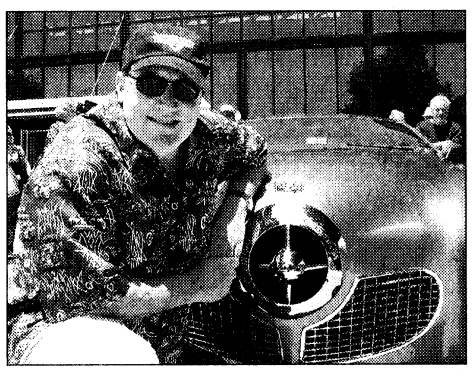

Up front: John Lasseter with a concept car that incorporates the nose of a postwar Studebaker.

▸ **Wine tasting.** FRCH Design Worldwide in Cincinnati was host of a wine-tasting festival last year. This summer, it went more traditional: a pie-baking contest. Winner: peach-rhubarb.

▸ **Rafting.** PrintingForLess.com in Livingston, Mont., will offer river rafting, among other activities, at its summer outing. Last year, about 200 attended.

Pixar's car show last Friday wasn't totally off the wall. The studio, of course, created the animated feature *Cars*, along with *Toy Story*, *The Incredibles*, *Ratatouille* and the current *Wall-E*.

The gathering reflects the interests of Chief Creative Officer John Lasseter, who freely admits to having "cars on the brain." Son of a parts manager in a Chevrolet dealership, Lasseter adores vintage wheels to the point that he has names for favorites in his collection. His 1962 Ford Falcon is named Arnold. He sometimes tows it behind a motor home he named Betty.

"I liked the idea of a henpecked husband getting dragged around the U.S.," he explains.

There was no missing Lasseter, decked out in a *Cars* cap and automotive-themed Hawaiian shirt as he meandered through the display at the campus across the bay from San Francisco. One car on view was his own black 1952 Jaguar XK120.

He's one of many gearheads at Pixar. The studio's nearly 1,000 employees vie to have their cars displayed at the show. Up to 50 make the cut. Some show cars come from friends or the vintage car shop across the street. Automakers contribute, too, not wanting to get overlooked on future Pixar projects, especially the *Cars* sequel scheduled for 2012.

Ford hauled a retro concept car, first shown in 2001, from Detroit and also showed its newest crossover model, the Flex. "Over the years, we've developed a great relationship with Pixar," said Ford spokeswoman Jennifer Flake.

Gatekeeper to the annual collection of cars is Jay Ward, an art department manager.

"They know I have a love of cars," he says. His knowledge of how the bolts are arranged on the wheel of a Hudson Hornet paid off when it came to accuracy in composing one of the main characters in *Cars*, Doc Hudson. For the picnic this year, he brought his own two-tone metallic green 1957 Pontiac Safari wagon to the display.

Animators are drawn to cars because they have personality and amount to "poetry out of steel," says production designer Bob Pauley. "It's California car culture. We like the charm and the history of it."

No end in sight for economic imbalance

IMF official says dollar may be stabilizing, euro is overvalued

By David J. Lynch
USA TODAY

WASHINGTON — Despite the dollar's sharp decline, the global economy is likely to remain seriously unbalanced between debt-heavy Americans and the USA's cash-rich trading partners, according to the International Monetary Fund's No. 2 official.

The economy

"Large imbalances may be with us longer than we had originally envisaged," says John Lipsky, the fund's first deputy managing director.

Since 2002, the dollar has fallen by 25% against the currencies of its major trading partners, taking into account relative price levels — among the largest such moves since 1973.

The IMF now believes the dollar is closer to a sustainable value than it has been in a decade, while the euro is overvalued, Lipsky said in a speech at the Brookings Institution.

But a further decline in the dollar is likely, especially against key Asian currencies, according to economist John Williamson of the Peterson Institute for International Economics. The greenback has dropped more than 21% against China's yuan in the past two years but needs to fall an additional 30%, he says.

The IMF has joined U.S. Treasury officials in pushing the Chinese to allow the yuan to rise faster against the dollar. But China, which manages the yuan's movement against a basket of currencies, is reluctant to do so for fear of the potential impact on stability.

Today's global imbalances are the result of years of heavy U.S. consumption matched by equally impressive Asian savings. Sizable annual deficits emerged in the U.S. current account, the broadest measure of the nation's trade balance, as enormous cash stockpiles accumulated in the accounts of U.S. trading partners in Asia and oil producers in the Middle East.

Such imbalances are potentially dangerous, many economists say. If foreign investors' appetite for U.S. assets ever slackens, it could trigger a sharp fall in the dollar before causing interest rates to jump.

The dollar's ongoing decline is a key element in putting the global economy on sounder long-term footing. It makes made-in-the-USA products less expensive for foreign buyers and foreign goods more expensive here, helping trim the U.S. trade deficit.

The U.S. current account deficit has fallen to about 5.5% of gross domestic product from a peak of around 7% in 2005. So far, the decline has been orderly.

But the current financial crisis means there is a danger of a "more dramatic adjustment" of currency values, says David Lipton, Citigroup's head of global country risk management.

Still, forecasting has rarely been so difficult. Lipsky's remarks, for example, came five months after an earlier IMF analysis concluded that imbalances were narrowing faster than expected.

Fannie, Freddie rescue could cost taxpayers $25B

The Associated Press

WASHINGTON — A federal rescue of Fannie Mae and Freddie Mac could cost taxpayers $25 billion, congressional budget experts said Tuesday as lawmakers put finishing touches on legislation that would tap the troubled mortgage giants' profits to help save homeowners from foreclosure.

A costly rescue is just a worry, not a fact at this point. Peter Orszag, director of the Congressional Budget Office, predicted in a letter to lawmakers that there's a better-than-even chance that the government will not have to step in to prop up the companies by lending them money or buying stock.

But Congress is expected to vote as early as today on a bill authorizing the Treasury Department to throw Fannie and Freddie a temporary lifeline.

It's part of a plan to let hundreds of thousands of strapped homeowners refinance into more affordable, government-backed loans at fixed rates rather than losing their homes. The measure would create a new regulator and tighter controls on Fannie Mae and Freddie Mac, the government-sponsored companies that own or guarantee nearly half the nation's mortgages. And it would create an affordable housing fund, drawn from the firms' profits, to cover any losses from the foreclosure rescue plan.

Treasury Secretary Henry Paulson has been pressing to add to the bill temporary power for the government to offer unlimited sums to prop up Fannie and Freddie, a backup plan he says is intended to help calm investors and stabilize financial markets. The firms' stocks have plummeted on fears about their stability in a chaotic housing market, with falling home values and rising defaults.

Orszag said the companies will likely stay afloat and the government won't have to put up any money. The $25 billion estimate reflects his office's guess of how big an infusion would be needed.

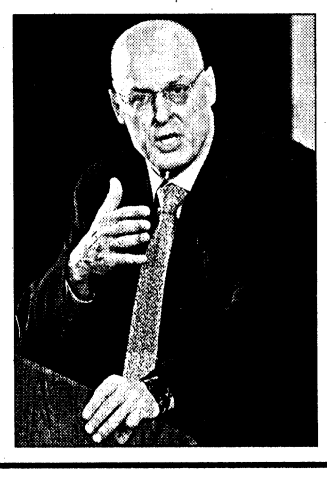

Henry Paulson: Wants rescue plan to include power for the government to offer unlimited sums to prop up Fannie and Freddie, which he says would help calm investors.

By Richard Drew, AP

Technology
Every Wednesday

Attention to lighting can make a huge difference in your photos

By Jefferson Graham
USA TODAY

It's the middle of summer, and you have a brand-new digital camera, but your pictures aren't looking as stellar as you had hoped.

Perhaps there are huge shadows under the eyes of your subjects, or a whole lot of squinting faces.

It doesn't have to be that way. We checked in with Scott Kelby, author of the best-selling, two-volume *The Digital Photography Book*, for five basic lighting tips that can dramatically improve anyone's pictures — even those made with the most inexpensive point-and-shoot cameras.

Kelby's tips:

▸ **Find the shade.** "People who are new to photography always pull their subjects directly into the sun, which is the most unflattering light in the world," Kelby says.

Instead, take the shot in the shade. "The light will be soft, and your subject won't be squinting," he says.

Step under an awning, on a stoop, anywhere there's even light with no shadows on your subject's face.

If you're seeking shade under a tree, though, take care: Sometimes tree branches will produce light spots from the sun cracking through. That can make your subjects look sickly.

"Keep moving them to the left and right, until you get the spots off their face," Kelby suggests. "Just be sure they're totally in the shade."

▸ **Shoot into the sun.** Maybe you're at the beach, a running track or a parking lot, and there's no shade to be found. You have no choice but to shoot with direct sunlight.

Use the sunlight as a backlight, Kelby says. Position subjects with the sun behind them so it puts a nice rim light effect around them (outlining their hair). Use the point-and-shoot flash to put just enough light into their faces to make them blend in with the natural light that surrounds them.

Shoot like this . . . not like this



By Scott Kelby

Better: Examples from Scott Kelby's book show a photo shot in the sun with harsh shadows, right, and one shot using a flash.

TECH Jefferson Graham demonstrates lighting tips at tech.usatoday.com

▸ **Window light.** Go for what Kelby calls "the best light ever created: natural light." Put your subject directly in front of a window and stand to the side, and you have "beautiful, soft light," he says.

He suggests having the model stand just a few feet from the window and then take a few steps back yourself. "Shoot from the window position back at them, and you get beautiful, directional light."

▸ **Turn the flash off.** Many point-and-shoot cameras have overbearing flashes that can overpower your image: Your background turns to black, and your subject looks like a grinning light bulb with hair.

Solution: Turn the darn thing off. Look for the symbol on the back of the camera (we've never seen one without it). It looks like a lightning bolt, and they all work the same. Most cameras let you put the flash at half or quarter power or turn it off altogether.

If you're in a decently lighted setting with afternoon, morning or early evening sun, turn the flash off, and your background and foreground will be decently exposed.

▸ **White balance.** Ever notice how a picture taken under fluorescent lights has a background that seems very yellow or orange?

In the old days, film photographers used different kinds of film for different kinds of lighting. In the digital era, you can simply change a camera's lighting settings.

Cameras have a "white balance" tool (often listed as WB) that lets you choose among different types of light: daylight, fluorescent, flash, cloudy and incandescent. The standard setting, auto white balance, will work for you in most cases. But if the background colors look odd on the LCD preview screen, change the setting.

"It sounds so simple, but it will make a dramatic difference," Kelby says.

Photo-editing made easy

Beyond lighting tips, one simple solution for improving your digital photographs is to edit them with easy-to-use software.

You can tweak lighting from dark to light, convert to black-and-white, crop and rotate.

Digital cameras generally come with rudimentary software that will do the job. Much better choices are available elsewhere, often for free.

Google's Picasa is a great tool not just for quick picture fixes, but for managing your ever-growing digital image library.

With Picasa, you can search for images, find them really fast and store them online at Picasa Web Albums.

Adobe makes the software synonymous with digital imaging: Photoshop. There are several versions of the No. 1 photo software. Top-of-the-line Photoshop sells for about $600. A consumer version, Photoshop Elements, is $99.

Adobe has a free online version available as well, Photoshop Express, which lets you improve lighting, crop, rotate, fix red-eye and add cool color effects to your photos.

It will take you more time to get your pictures into Photoshop Express than Picasa because you'll have to upload them to the Internet, but once they're there, they can be accessed from anywhere.

Another free online choice: Picnik has similar editing tools (crop, rotate, fix red-eye, etc.) and is somewhat easier and quicker to use than Photoshop Express.

All the programs offer easy ways to size your pictures properly for e-mailing or posting online.

By Jefferson Graham

Markets Tuesday

USA TODAY.com Track the major market indexes updated continuously throughout the day at money.usatoday.com

USA TODAY Internet 50 index

The USA TODAY Internet 50 is a capitalization-weighted index that consists of the e-Consumer 25 and the e-Business 25. The indexes are benchmarked at 100 as of Dec. 31, 2001. The components are updated quarterly.

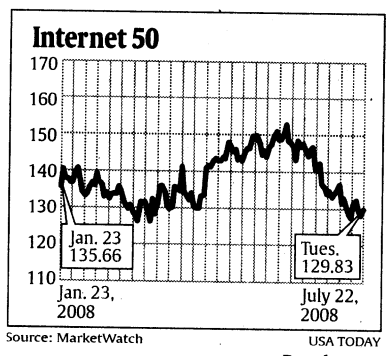

Source: MarketWatch USA TODAY

	Tues.	Chg.	Pct. chg. Day	2008
Internet 50	129.83	1.57	**1.2%**	–18.4%
e–Business 25	101.53	0.85	**0.8%**	–12.7%
e–Consumer 25	223.47	4.00	**1.8%**	–26.4%

Calculated by Dow Jones Indexes

e-Business 25

Akamai	32.71	–0.36	**–1.1%**	–5.5%
Broadcom	27.64	0.20	**0.7%**	5.7%
Check Point	23.62	0.17	**0.7%**	7.6%
Ciena	22.89	0.27	**1.2%**	–32.9%
Cisco Systems	21.90	0.06	**0.3%**	–19.1%
CitrixSys	27.82	0.04	**0.1%**	–26.8%
Conexant Systems	4.88	0.17	**3.6%**	–41.2%
Dell	23.76	–0.22	**–0.9%**	–3.1%
EMC	12.44	0.14	**1.1%**	–32.9%
Equinix	90.25	–1.14	**–1.2%**	–10.7%
Foundry Networks	18.08	4.42	**32.4%**	3.2%
JDS Uniph	11.16	0.17	**1.5%**	–16.1%
Juniper	22.36	–1.13	**–4.8%**	–32.7%
Level 3	3.13	0.24	**8.3%**	3.0%
McAfee	32.92	0.64	**2.0%**	–12.2%
NetApp	23.55	0.56	**2.4%**	–5.6%
OpnwvSys	1.41	–0.01	**–0.7%**	–45.8%
Oracle	21.59	0.50	**2.4%**	–4.4%
RealNetworks	7.10	0.26	**3.8%**	16.6%
Salesforce	65.68	–3.70	**–5.3%**	4.8%
SunMicro	9.61	0.17	**1.8%**	–47.0%
Symantec	19.29	0.31	**1.6%**	19.5%
Tibco Software	7.89	0.28	**3.7%**	–2.2%
ValueClick	10.18	0.33	**3.4%**	–53.5%
Verisign	34.54	0.95	**2.8%**	–8.2%

Source: The Associated Press

▶ The e-Consumer 25 is published Tuesdays and Thursdays, the e-Business 25 on Wednesdays and Fridays. For both tables and to see how the Internet 50 is faring throughout the day go to **http://www.net50.usatoday.com**

Readers' choice stocks

Stocks that appear most in portfolios at USATODAY.com[1].

	Tues.	Chg.	Pctg. change Day	2008
AT&T	31.82	–0.01	**unch.**	–23.4%
Altria	20.60	0.33	**1.6%**	–11.6%
Apple	162.02	–4.27	**–2.6%**	–18.2%
Bank of America	32.35	3.79	**13.3%**	–21.6%
Chevron	85.63	–1.28	**–1.5%**	–8.3%
Cisco Systems	21.90	0.06	**0.3%**	–19.1%
Citigroup	20.89	1.20	**6.1%**	–29.0%
Coca-Cola	51.35	1.75	**3.5%**	–16.3%
Dell	23.76	–0.22	**–0.9%**	–3.1%
Walt Disney	30.41	–0.08	**–0.3%**	–5.8%
ExxonMobil	82.86	–0.12	**–0.1%**	–11.6%
Ford Motor	5.84	0.36	**6.6%**	–13.2%
General Electric	28.50	0.81	**2.9%**	–23.1%
General Motors	14.32	1.23	**9.4%**	–42.5%
Google	477.11	8.31	**1.8%**	–31.0%
Hewlett-Packard	43.53	0.18	**0.4%**	–13.8%
Home Depot	23.95	0.83	**3.6%**	–11.1%
Intel	22.09	unch.	**unch.**	–17.1%
IBM	130.00	1.34	**1.0%**	20.3%
Johnson & Johnson	67.99	0.88	**1.3%**	1.9%
Merck	31.33	–4.00	**–11.3%**	–46.1%
Microsoft	25.80	0.16	**0.6%**	–27.5%
Motorola	7.41	0.23	**3.2%**	–53.8%
Oracle	21.59	0.50	**2.4%**	–4.4%
PepsiCo	66.19	1.74	**2.7%**	–12.8%
Pfizer	18.35	0.26	**1.4%**	–19.3%
Procter & Gamble	64.10	0.46	**0.7%**	–12.7%
Sirius Sat. Radio	2.38	–0.04	**–1.7%**	–21.5%
Verizon	34.68	–0.47	**–1.3%**	–20.6%
Wal-Mart	59.06	1.75	**3.1%**	24.3%

1 - To see the top 50 stocks in reader portfolios and find out more about them and this list, go to: **readerschoice.usatoday.com**

Oil helps stocks leap financial sector woes

By Joe Bel Bruno
The Associated Press

NEW YORK — Wall Street shook off early doldrums and closed sharply higher Tuesday after another drop in oil prices encouraged investors to set aside financial sector worries and go bargain hunting across the market.

Stocks initially fell on uneasiness about the ongoing impact of the housing market downturn and the credit crisis on financial firm earnings. Disappointing results from companies such as **American Express** and **Wachovia** fed those worries.

But a $3.09 drop in oil to $127.95 a barrel, which took crude's decline in recent weeks to nearly $20 a barrel, persuaded investors to buy stocks.

The Dow Jones industrial average rose 135.16 points, or 1.2%, to 11,602.50. The blue-chip index rose 400 points last week. The Standard & Poor's 500 index jumped 17.00 points, or 1.3%, to 1277.00. The technology-dominated Nasdaq composite, which was down for much of the session on tech earnings disappointments, ended up 24.43 points, or 1.1%, at 2303.96.

NYSE		Nasdaq	
Advances	2,258	Advances	1,952
Unchanged	84	Unchanged	115
Declines	925	Declines	951
New highs	26	New highs	46
New lows	50	New lows	71
Volume (in millions)		Volume (in millions)	
Up	4,090	Up	1,502
Down	1,881	Down	773
Total	6,041	Total	2,497

Even Wachovia, the nation's No. 4 bank, shot 27% higher after its stock tumbled to levels not seen since the early 1990s. The stock was pummeled after the bank posted an $8.9 billion loss because of charges and reserves for bad mortgage loans (story, 5B).

The market was looking at the long-term impact of cheaper energy — and likely betting that company earnings would pick up if oil extends its decline.

"There's the perception that this will get the economy going again," says Todd Leone, stock trader at Cowen & Co. But he says results at American Express, **Apple** and **Texas Instruments** all fell short of profit expectations.

Ryan Larson, trader at Voyageur Asset Management, says, "Oil prices are alleviating some fears" triggered by a number of disappointing earnings. Profits released in the past few days showed some signs that consumers are scaling back on purchases.

Highlights: American Express fell $2.91 to $37.99. The company, whose credit cards cater to more affluent customers, missed projections after setting aside more money to cover souring loans across all its portfolios.

▶ Apple, which makes iPods, iPhones and iMac computers, beat expectations but issued a weaker-than-expected forecast for the current quarter. It fell $4.27 to $162.02. Texas Instruments fell $4.17 to $24.35 after it missed expectations because of an order slowdown.

Quotes on your cellphone
Send text message to **4INFO** (44636) with:
- **Stock ticker** (dell) or
- **Fund ticker** (agthx)

Dow Jones industrial average

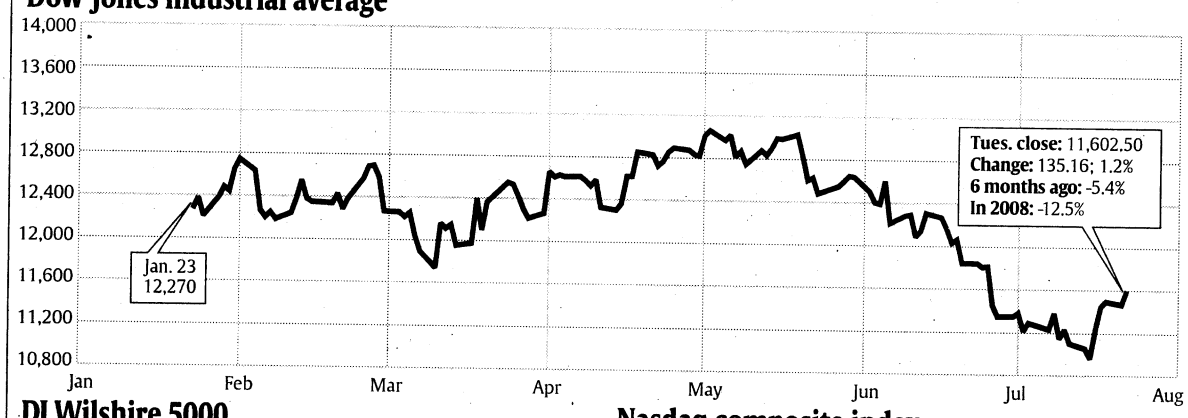

DJ Wilshire 5000

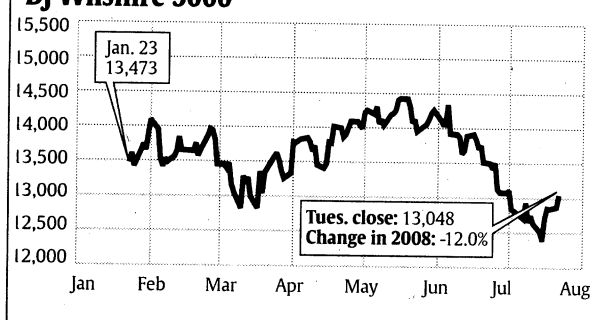

Nasdaq composite index

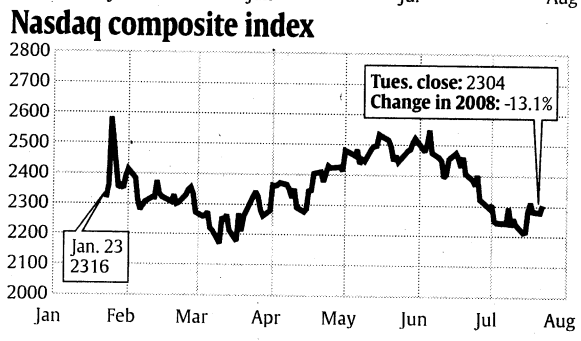

New York Stock Exchange

Most active shares

	Volume	Last	Chg
Wachovia	229,982,400	16.79	3.61
BkofAm	138,439,600	32.35	3.79
Citigrp	136,021,300	20.89	1.20
WA Mutl	135,147,200	5.82	0.34
WellsFargo	100,280,500	30.43	2.89
FredMac	88,795,300	9.70	0.95
FannieMae	85,141,400	13.41	–0.72
Merck	75,937,400	31.33	–4.00
TexInst	72,262,500	24.35	–4.17
GenElec	70,997,000	28.50	0.81

Most shares traded

	Percent	Chg
AssuredG	36.8	–7.43
US Airwy	34.2	1.58
CtlAir B	27.5	4.01
AMR	24.0	2.52
FredMac	13.4	0.95
WA Mutl	12.8	0.34
DeltaAir	12.6	1.15
Wachovia	11.5	3.61
RegionsFn	9.2	1.00
iStar	8.9	–0.09

Biggest gainers

	Last	Chg	Pct
Bluegreen	12.04	5.60	87.0
US Airwy	4.27	1.58	58.7
CtlAir B	13.26	4.01	43.4
AMR	9.25	2.52	37.4
Wachovia	16.79	3.61	27.4
AirTran	2.41	0.48	24.9
Wellcare lf	36.25	7.02	24.0
PepsiAmer	24.47	4.54	22.8
Dominos	12.63	2.24	21.6
Jefferies	20.80	3.48	20.1

Biggest losers

	Last	Chg	Pct
AssuredG	11.32	–7.43	–39.6
TexInst	24.35	–4.17	–14.6
Autoliv	39.23	–6.45	–14.1
Vodafone	25.60	–4.13	–13.9
Petrohawk	36.50	–5.01	–12.1
GoodrPet	54.66	–7.36	–11.9
Merck	31.33	–4.00	–11.3
ArenaRes s	43.09	–5.39	–11.1
Chspk	2.16	–0.27	–11.1
BostonSci	12.28	–1.52	–11.0

Nasdaq

Most active shares

	Volume	Last	Chg
PwShs QQQ	142,721,100	44.78	unch.
Microsoft	87,769,600	25.80	0.16
FoundryN	77,723,300	18.08	4.42
Intel	64,639,100	22.09	unch.
Apple	64,350,900	162.02	–4.27
Cisco	53,694,600	21.90	0.06
BrcdeCm	52,140,800	6.50	–1.83
UAL	47,114,900	8.41	3.42
SanDisk	46,354,900	13.62	–4.31
ApldMatl	44,366,200	17.39	–0.42

Most shares traded

	Percent	Chg
PSWindEn n	77.9	–0.09
FidNasdIdx	66.5	0.92
PS FrontC n	58.9	0.12
FoundryN	53.5	4.42
BldrsEmg	43.9	–0.14
WisdTrMdE	40.2	0.10
UAL	37.5	3.42
PwShs QQQ	36.7	unch.
ArthroCr	21.9	0.88
iShGlbRE n	21.9	0.41

Biggest gainers

	Last	Chg	Pct
UAL	8.41	3.42	68.5
MechTch rs	4.90	1.90	63.3
PrfdBkLA	8.12	1.99	32.5
FoundryN	18.08	4.42	32.4
UtdCmtyBc	6.85	1.59	30.2
Dorman	12.00	2.63	28.1
Voxware	4.57	0.97	26.9
PathBcp	8.99	1.89	26.6
RuthsHosp	4.74	0.95	25.1
ShoreTel	5.50	1.10	25.0

Biggest losers

	Last	Chg	Pct
RoyIBcPA	5.75	–2.34	–28.9
CatalystPh	2.65	–0.88	–24.9
SanDisk	13.62	–4.31	–24.0
BkMcKen	6.05	–1.80	–22.9
Millicom	75.48	–22.02	–22.6
BrcdeCm	6.50	–1.83	–22.0
Gencor n	12.23	–3.13	–20.4
PhotrIn	5.04	–1.17	–18.8
SterlingBks	3.92	–0.87	–18.2
KVHInd	7.55	–1.36	–15.3

Currency per dollar

New York rates	Tues.	Mon.	6 mos. ago	Yr. ago
Australian dollar	**1.0296**	1.0246	1.1519	1.1377
British pound[1]	**0.5020**	0.5004	0.5096	0.4866
Canadian dollar	**1.0084**	1.0017	1.0266	1.0479
Chinese yuan	**6.8227**	6.8353	7.2402	7.5710
Euro[2]	**0.6334**	0.6292	0.6843	0.7235
Hong Kong dollar	**7.8003**	7.8003	7.8083	7.8201
Indian rupee	**42.553**	42.735	39.333	40.199
Israeli shekel	**3.4578**	3.4722	3.7112	4.2350
Japanese yen	**107.21**	106.75	106.48	121.24
Mexican peso	**10.0705**	10.1523	10.9327	10.7888
Norwegian krone	**5.1099**	5.0710	5.5087	5.7287
Singapore dollar	**1.3583**	1.3523	1.4360	1.5117
South African rand	**7.4901**	7.5700	7.1016	6.8817
South Korean won	**1017.50**	1018.00	953.29	914.91
Swedish krona	**5.9952**	5.9418	6.4914	6.6374
Swiss franc	**1.0305**	1.0212	1.0974	1.2013
Taiwan dollar	**30.40**	30.40	32.46	32.89

1 – dollars per pound: 1.9920; 2 – dollars per euro: 1.5788

Treasuries

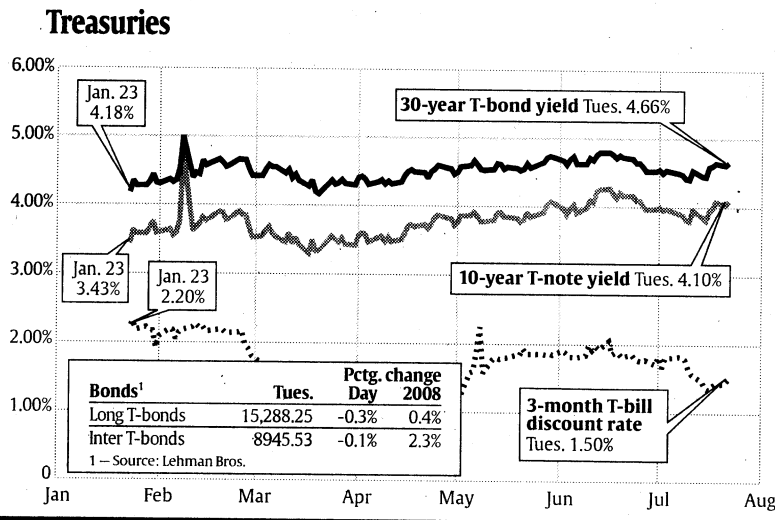

Bonds[1]	Tues.	Pctg. change Day	2008
Long T-bonds	15,288.25	-0.3%	0.4%
Inter T-bonds	8945.53	-0.1%	2.3%

1 – Source: Lehman Bros.

Key rates

	Tues.	6 mos. ago	Yr. ago
Prime lending	5.00%	6.50%	8.25%
Federal funds	1.98%	3.68%	5.28%

Consumer rates

Savings	Tues.	6 mos. ago	Yr. ago
Money market funds	1.84%	3.96%	4.71%
Tax-free money funds	1.00%	2.58%	3.05%
Bank money market	0.72%	0.93%	0.85%
6-mo. CDs	1.95%	3.25%	3.58%
1-yr. CDs	2.31%	3.32%	3.77%
5-yr. CDs	3.43%	3.56%	4.00%
Mortgage rates			
30-yr. fixed (FHLMC)	6.26%	5.69%	6.73%
15-yr. fixed (FHLMC)	5.78%	5.21%	6.38%
Adj. rate (FHLMC)	5.10%	5.26%	5.72%
1-yr. T-ARM index1	2.21%	2.83%	4.99%
11th Dist. ARM index	2.918%	4.172%	4.293%

1 – week of July 21 Sources: *Money Fund Report*, Bankrate.com, Federal Home Loan Bank of San Francisco

Stock indexes

Index	Close	Pctg. change Tues.	2008
S&P 500	1277.00	1.3%	-13.0%
S&P Midcap	816.16	1.3%	-4.9%
Dow transports	5152.73	4.1%	12.7%
Dow utilities	498.22	-0.2%	-6.4%
NYSE composite	8566.65	0.8%	-12.0%
Nasdaq 100	1821.62	0.1%	-12.6%
Russell 2000	716.82	2.8%	-6.4%
Amex composite	2171.06	0.7%	-9.9%
DJ Wilshire 5000	13,048.41	1.4%	-12.0%

Exchange traded funds

ETFs are index funds that trade like stocks on major exchanges.

Stock[1]	Ticker	Pctg. change Tues.	2008
SPDR Financial	XLF	**5.7%**	–24.3%
SPDR	SPY	**1.1%**	–12.9%
PowerShs QQQ Trust	QQQQ	**unch.**	–12.6%
iShares Rus 2000	IWM	**2.5%**	–5.9%
ProSh Ultra Fincl	UYG	**10.0%**	–45.8%
SPDR Energy	XLE	**–3.2%**	–3.4%
ProSh UltSht Fin	SKF	**–10.4%**	23.4%
ProSh Ultra Sht QQQ	QID	**0.2%**	19.6%
DJIA Diamonds Tr	DIA	**0.9%**	–12.7%
iShare Japanya	EWJ	**1.3%**	–8.1%
ProSh UltraSht S&P	SDS	**–1.9%**	24.0%
ProSh UltSh Oil&Gas	DUG	**5.4%**	–5.9%
iShares FinclSecya	IYF	**5.5%**	–22.3%
ProShs Ultra QQQ	QLD	**–0.2%**	–27.9%
SPDR KBW Bank	KBE	**9.5%**	–23.3%

1 – Ranked by market capitalization

Foreign markets

Index	Tues. close	Percentage change Prev. day	2008
Japan (Nikkei)	13,185.0	**3.0%**	–13.9%
Mumbai	14,104.2	**1.8%**	–30.5%
Dow indus.	**11,602.50**	**1.2%**	**–12.5%**
Zurich	5803.5	**0.7%**	–16.2%
Frankfurt	6442.8	**0.3%**	–20.1%
Milan	21,746.0	**0.1%**	–26.0%
Amsterdam	400.2	**unch.**	–22.4%
Hong Kong	22,527.5	**unch.**	–19.0%
Paris	4327.3	**unch.**	–22.9%
Sydney	5075.9	**unch.**	–21.0%
Seoul	1561.2	**–0.1%**	–17.7%
Toronto	13,643.2	**–0.3%**	–1.4%
Shanghai B	215.1	**–0.5%**	–41.2%
London	5364.1	**–0.7%**	–16.9%
Singapore	2890.7	**–1.0%**	–16.6%
Mexico City	27,592.2	**–1.4%**	–6.6%
Johan. (Comp.)	27,265.5	**–1.6%**	–5.8%
Brussels	3059.0	**–1.8%**	–25.9%
Stockholm	863.5	**–2.6%**	–20.2%

Mutual funds

15 largest stock and bond funds

Fund, ranked by size	Tues.	Total return[1] 4 wks.	2008
Amer. Fund Growth	0.5%	**–4.8%**	–9.3%
Pimco Instl PIMS: TotRt	–0.3%	**–0.5%**	0.7%
Amer. Funds A: CapIBA p	0.1%	**–2.3%**	–9.2%
Amer. Funds A: CapWGA p	0.3%	**–1.8%**	–10.9%
Fidelity Contrafund	–0.2%	**–4.5%**	–10.6%
Investment Co of America	1.0%	**–2.1%**	–11.6%
Amer. Funds A: IncoA p	0.3%	**–1.9%**	–9.7%
Europacific Growth	unch.	**–2.7%**	–12.1%
Washington Mutual Inv	1.6%	**–2.2%**	–11.6%
Vanguard 500 Index	1.4%	**–3.0%**	–12.1%
Dodge&Cox: Stock	2.3%	**–0.5%**	–14.5%
Vanguard Idx Fds: TotStk	1.3%	**–3.1%**	–11.0%
Fidelity DivIntl	–0.3%	**–4.1%**	–12.4%
Dodge&Cox: IntlStk	0.8%	**–1.8%**	–12.2%
New Perspective Fund	0.1%	**–2.4%**	–10.5%

Lipper fund indexes

Type of Lipper index	Tues.	Total return[1] 4 wks.	2008
Balanced	0.6%	**–2.1%**	–7.3%
Equity income	1.6%	**–2.3%**	–12.2%
Gold	–2.1%	**0.6%**	1.8%
International	unch.	**–2.8%**	–13.2%
Large-cap core	1.0%	**–3.0%**	–11.5%
Large-cap growth	0.6%	**–4.1%**	–11.8%
Large-cap value	1.5%	**–2.7%**	–12.9%
Midcap growth	0.3%	**–4.4%**	–10.8%
Midcap value	1.2%	**–3.7%**	–8.8%
Multi-cap growth	0.5%	**–4.2%**	–11.7%
Multi-cap value	1.5%	**–2.8%**	–12.8%
Science & technology	–0.1%	**–4.9%**	–14.2%
Small-cap growth	1.4%	**–2.5%**	–12.7%
Small-cap value	2.4%	**–0.7%**	–6.1%
U.S. government bond	–0.3%	**–0.5%**	–0.2%

1 – Capital gains and dividends reinvested Source: Lipper

Commodities

Commodities	Close	Pctg. change Tues.	2008
Aluminum (lb.)	1.3735	-0.4%	28.4%
Cattle (lb.)	0.976	-0.9%	1.4%
Coffee (lb.)	1.3745	1.5%	0.9%
Copper (lb.)	3.7355	0.7%	23.3%
Corn (bushel)	5.735	-2.7%	25.9%
CRB index	421.16	-1.7%	17.4%
Ethanol (gal.)	2.28	-3.9%	-3.7%
Gasoline, unleaded (gal.)	3.147	-2.2%	27.1%
Gold (troy oz.)	948.00	-1.6%	13.5%
Lumber (1,000 bd. ft.)	246.10	0.2%	4.9%
Natural gas (Btu)	10.067	-4.2%	34.5%
Oil, heating (gal.)	3.6782	-1.9%	39.1%
Oil, lt. swt. crude (barrel)	127.95	-2.4%	33.3%
Platinum (troy oz.)	1,811.20	-2.3%	18.5%
Pork bellies (lb.)	0.668	3.1%	-22.3%
Silver (troy oz.)	17.945	-2.3%	21.3%
Soybeans (bushel)	14.168	0.5%	18.2%
Wheat (bushel)	7.968	0.7%	-10.0%

NYSE

Composite trading for most-active New York Stock Exchange issues. Stocks in bold rose or fell 5% or more.

USA TODAY.com Track your investments with our continuously updated stocks. Visit us on the web at **money.usatoday.com**

High	Low	Stock	Last	Change
— A —				
39.42	12.62	**AAR**	18.02	+2.39
33.39	20.42	ABB Ltd	28.69	+.19
64.08	44.93	ACE Ltd	48.09	+.34
23.20	15.70	AES Corp	17.06	–.05
68.81	50.19	AFLAC	60.56	+1.16
71.95	36.66	AGCO	53.09	–1.78
73.07	27.90	AK Steel	49.20	–1.86
66.86	44.77	AMB Pr	51.29	+.70
29.32	4.00	**AMR**	9.25	+2.52
42.97	31.34	AT&T Inc	d31.82	–.01
22.48	12.82	AU Optron	13.24	–.08
45.85	26.28	AXA	30.74	+.57
29.08	13.27	AaronR	26.42	+.82
61.09	49.58	AbtLab	57.69	+.91
85.77	51.45	AberFitc	60.43	+1.42
37.45	4.70	AbitiBow n	8.77	+.07
29.00	14.04	AcadiaRlt	22.62	+.08
44.00	31.91	Accenture	40.22	+.61
26.09	7.58	AccoBrds	8.25	+.37
16.81	3.18	**Accuride**	4.57	+.17
18.15	2.26	AdvAmer	5.64	+.23
41.98	29.51	AdvAuto	d41.91	+1.48
35.12	17.03	AdvMOpt	19.23	...
15.69	4.53	AMD	d4.41	–.18
13.87	8.27	AdvEngy	11.77	–.28
48.63	15.00	**AegeanMP**	35.70	–3.11
20.75	11.54	Aegon	12.75	–.16
30.79	11.37	**AerCap**	14.89	+.73
36.02	18.29	**Aeropstl s**	34.25	+2.05
60.00	34.00	**Aetna**	36.16	+1.71
57.40	39.46	AffCmpSv	50.86	+1.61
136.51	72.59	**AffilMgrs**	86.13	+5.71
40.42	28.79	Agilent	35.13	–.20
83.45	34.24	**Agnico**	67.92	–3.60
113.88	34.62	Agrium	96.64	–2.98
106.06	77.26	AirProd	98.68	+.68
37.04	7.68	**Aircastle**	10.41	+.96
65.45	37.84	Airgas	59.71	–.29
11.17	1.28	**AirTran**	2.41	+.48
28.56	10.10	**AlskAir**	18.50	+2.73
48.84	31.99	Albemarle	36.85	–1.53
28.42	20.92	AlbertoC n	25.36	+.34
13.93	5.08	AlcatelLuc	5.96	–.04
44.77	26.69	Alcoa	33.88	–.08
107.50	83.73	AlexREE	104.58	+1.98
65.48	45.37	AllgEngy	47.38	+.57
115.55	48.74	AllegTch	54.62	–.53
70.40	50.21	Allergan	52.03	+.35
80.79	39.54	AlliData	60.91	–1.04
10.16	3.48	**AllianceOne**	3.87	+.21
92.87	42.15	**AlliBern**	54.17	+3.51
43.41	32.18	AlliantEgy	33.09	+.08
23.55	15.65	Allianz	17.99	+.27
33.35	10.52	**AlliedCap**	14.31	+.95
56.67	21.98	AldIrish	26.89	–.67
15.46	8.88	AldWaste	12.30	+.09
59.23	42.51	Allstate	45.61	+1.28
42.28	8.29	AlonUSA	9.33	–.22
119.30	15.92	AlphaNRs	93.08	–4.17
28.67	17.55	Alpharma	25.00	+.12
20.87	11.40	AlpTotDiv	13.46	+.25
24.55	19.47	Altria s	20.60	+.33
90.95	25.10	AlumChina	27.39	–.30
88.79	52.45	AmBev	58.75	–1.65
82.06	1.04	**AmbacF**	2.37	+.14
38.24	27.18	Amdocs	29.25	–.54
54.74	39.91	Ameren	40.55	–.14
41.00	19.92	Amerigrp	25.35	+.68
69.15	48.36	AMoviL	d49.50	–2.02
29.58	5.10	AmAxle	7.44	+.27
27.72	11.87	AEagleOut	14.42	+.39
49.49	38.19	AEP	40.03	+.12
65.49	35.55	**AmExp**	37.99	–2.91
32.00	23.94	**AFnclGrp**	28.91	+1.72
28.49	11.69	AGreet	13.88	+.40
70.13	19.73	**AmIntlGp**	28.14	+1.61
14.48	6.83	AmOriBio	9.32	+.25
30.17	13.49	AmRepro	17.02	+.02
46.53	32.10	AmTower	39.25	–.32
24.50	6.26	**Americdt**	9.42	+.48
69.25	35.48	Ameriprise	40.66	+1.78
53.56	36.70	AmeriBrg	39.41	+1.46
53.12	36.38	Ametek	50.49	+.61
52.08	32.13	Amphenol	49.35	–1.43
81.36	45.47	Anadarko	62.84	–1.92
38.96	26.15	AnalogDev	30.23	–1.03
51.35	28.75	AngloGldA	34.54	–.20
67.55	45.55	Anheusr	67.25	–.12
88.40	52.26	**Anixter**	66.37	+7.21
36.81	18.70	**AnnTaylr**	24.17	+1.18
21.20	11.50	Annaly	15.62	+.62
11.22	5.08	AnthCap	6.75	+.30
10.29	3.05	Anworth	6.60	+.21
51.32	38.35	Aon Corp	46.16	+1.17
149.23	72.61	Apache	114.42	–1.34
49.15	29.91	**Aptinv**	39.61	+2.40
37.67	28.75	ApplBio	35.31	+.73
29.80	15.31	Apria	19.46	+.46
46.19	32.87	Aptargrp	38.15	+.93
26.62	14.46	AquaAm	15.75	+.23
55.63	34.81	Arbitron	47.57	–.16
104.77	51.18	ArcelorMit	79.71	–2.55
77.40	27.76	**ArchCoal**	53.53	–3.53
48.95	27.14	ArchDan	29.97	+.44
57.60	25.29	**ArenaRes s**	43.09	–5.39
44.95	26.50	ArrowEl	30.32	–.08
23.16	9.08	**ArvMerit**	13.18	+.86
23.79	9.76	**AsburyA**	12.92	+1.23
12.03	3.08	**AshfordHT**	3.75	+.23
68.99	37.06	Ashland	40.82	+.25
30.80	21.80	AspenIns	23.73	+.68
10.83	5.05	AssistLiv	5.68	+.18
71.31	45.27	Assurant	65.34	+1.62
30.22	13.34	**AssuredG**	d11.32	–7.43
29.99	16.65	**AstoriaF**	23.07	+1.29
55.83	35.03	AstroZen	46.25	+.25
63.46	30.51	AtwoodOc s	48.07	–1.97
21.79	7.30	**AutoNatn**	9.17	+.81
65.09	40.62	**Autoliv**	d39.23	–6.45
49.81	37.74	AutoData	43.20	+.60
134.87	103.07	AutoZone	128.22	+3.70
126.90	79.16	AvalonBay	95.76	+2.68
17.23	3.66	Aventine	6.69	–.06
68.29	40.05	AveryD	44.13	–1.11
29.55	4.20	**AvisBudget**	6.36	+.30
44.37	24.38	Avnet	26.57	–.67
42.51	31.95	Avon	36.34	+.51
43.35	27.74	AXIS Cap	30.46	+.25
— B —				
43.00	18.71	**BB&T Cp**	28.52	+2.61
44.59	32.20	BCE	38.47	–.16
95.61	49.42	BHP BillLt	73.72	–1.10
86.13	45.25	BHPBil plc	65.40	–1.66
33.72	19.30	**BJ Svcs**	u31.69	+1.68
43.08	26.36	BJs Whls	40.75	+1.25
40.87	24.77	BMC Sft	36.99	+.11
79.77	57.85	BP PLC	62.96	–.03
59.99	34.01	BRE	47.60	+1.38
23.90	8.60	**B&B Air n**	12.58	+1.63
100.29	62.65	BakrHu	86.50	+2.14
50.49	24.08	Baldor	38.15	+.13
56.20	40.23	BallCp	50.43	+.06
52.83	23.86	**BallyTech**	32.31	+3.25
25.70	17.47	BcB

Brewer plans to squeeze more out of Bud Light Lime

Anheuser-Busch keeps up push to maintain success

By Theresa Howard
USA TODAY

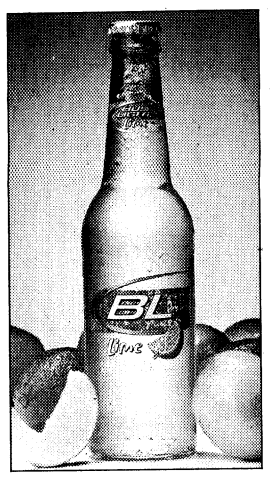



Photos by Anheuser-Busch

The bottom line: Advertising for Bud Light Lime, left, features a lime character, Limey, above, who does neat tricks at parties.

NEW YORK — Brewer InBev is already looking for ways to cut costs once its acquisition of Anheuser-Busch is complete, possibly by year's end. In the meantime, A-B plans no let-up in the marketing of its brands, especially up-and-comer Bud Light Lime, which launched in April.

Marketing

A-B marketing executives want to sustain the success of the premium beer beyond Labor Day.

Bud Light Lime is lifting sales for the whole Bud Light category. Volume for the segment, down in the first quarter of the year, rose slightly in the second, says Dave Peacock, vice president of marketing.

InBev CEO Carlos Brito, on tap to be CEO of the merged company, said that the lime flavor would be a focus for the next two years under InBev's new ownership as a way to grow the Bud franchise.

Brito is leading the $52 billion acquisition of America's largest brewery and expects to shave $500 million in costs in addition to $1 billion A-B had already planned. A-B, known for lavish marketing, spent $1.47 billion in 2007. Brito says marketing expenditures won't be cut as long as those marketing dollars contribute to brand growth. "The first thing in brand marketing is not to change what's working," Brito said in a phone interview.

But "There are certain things to stop doing," admits Tony Ponturo, who handles how and where A-B's advertising and sponsorship dollars go. "We're looking at lots of things."

Sports leagues, TV networks and A-B's ad agencies are watching closely.

Last year, A-B pulled the plug on its NASCAR sponsorship. But this week, A-B renewed deals with the National Basketball Association and United States Olympic Committee through 2012.

The company also has deals with the National Football League, NCAA, Major League Baseball and the NCAA Bowl Championship Series — all through 2012. NBC's Super Bowl broadcast on Feb. 1 will include 10 spots for A-B brands, including a possible slot for Lime.

Benj Steinman, editor of *Beer Marketer's Insights*, doesn't think cuts in marketing are likely once InBev's acquisition of A-B closes.

"I think InBev gets the whole thing that they need to step up marketing to make Bud a global brand," he says.

For now, A-B still runs its own marketing, but InBev has some say, A-B's Peacock says.

"The worst thing that could happen with seemingly different cultures is to hold off working together until (the deal) closes," says Peacock, who helped lead Brito through a series of meetings at A-B's St. Louis headquarters last week.

That's why A-B is moving ahead with its sports deals and the next phase of marketing Bud Light Lime, a hit on many fronts. The product has a 2% share of beer revenue, in part because a six-pack costs about $1.50 more than Bud Light.

A-B wants to avoid the same major falloff that befell Miller Chill, the lime-flavored beer that Miller introduced two years ago. In fall and winter, Chill does about 20% of the peak volume that it does during the summer, Steinman says.

A $5 million campaign with four new ads may help Bud Light Lime stay fresh with consumers through colder months. Ads will run during sports programming and on cable with the message: Seasons change, but tastes don't. Ads will include people in hot tubs, barbecuing at winter-time parties and tailgating at football games.

"We established that summer is not summer until you break out the lime," says Bob Lachky, A-B's chief creative officer. "But we had to find a way to transition into the fall months."

Spending less

Marketing costs for Anheuser-Busch are down from 2005 spending levels (in billions):

2005	$1.57
2006	$1.45
2007	$1.47

Source: Anheuser-Busch annual report

Wachovia, WaMu losses bring back fear

The Associated Press

CHARLOTTE — Surprisingly large second-quarter losses at Wachovia and Washington Mutual have quickly revived concerns that the financial sector has a long way to go before it recovers from the year-old credit crisis.

Investors who were growing optimistic after a

▶ Dividend cuts surge, 1B

string of upbeat bank results were jolted Tuesday when Wachovia, the nation's fourth-largest bank, racked up an $8.9 billion loss because of charges and reserves for bad mortgage loans. The Charlotte-based bank also cut its dividend for the second time this year and is laying off 6,350 workers.

Wachovia said it lost $8.9 billion in the April-June period compared with net income of $2.3 billion, or $1.22 a share, in last year's second quarter.

Excluding $6.1 billion in write-downs and merger-related and restructuring charges of $128 million, Wachovia lost $2.67 billion, or $1.27 a share. Analysts on average expected a loss of 78 cents a share on revenue of almost $8.4 billion.

Washington Mutual, the nation's largest savings and loan, delivered a further blow after the market closed, swinging to a $3.3 billion loss as it boosted its loan loss reserve to more than $8 billion, betting it will have more soured mortgages. Seattle-based WaMu said it would be cutting up to $1 billion in expenses by the end of 2009.

WaMu's $3.3 billion loss compared with a profit of $830 million, or 92 cents a share, in the same period a year ago. Results include a previously disclosed, one-time reduction of $3.24 a share related to raising $7.2 billion in capital in April. Excluding that, the loss per share was $3.34.

NYSE

Continued from page 4B

High	Low	Stock	Last	Change
111.65	57.31	Daimler	65.28	−.68
13.30	4.80	DanaHldg n	7.01	+.27
89.22	67.76	Danaher	82.31	+.99
45.46	20.89	Darden	31.86	+1.34
17.52	6.92	Darling	16.07	−.11
67.44	41.86	DaVita	53.25	+.25
61.57	31.70	DeVry	54.50	+1.49
31.96	17.54	DeanFds	20.41	+.57
94.89	56.96	Deere s	70.58	−.38
12.43	6.38	DelMnte	7.93	+.24
47.79	**20.17**	**DelphiFn**	**24.12**	**+1.56**
21.60	**4.00**	**DeltaAir**	**7.71**	**+1.15**
41.19	16.42	Deluxe	18.80	+.55
40.32	**18.28**	**Denbury s**	**30.15**	**−1.97**
145.16	78.11	DeutschBk	93.00	+2.90
23.05	**15.53**	**DeutTel**	**16.67**	**−.91**
59.27	27.74	DevDv	34.03	+1.06
127.43	69.01	DevonE	98.60	−4.46
93.12	68.66	Diageo	72.77	+.18
149.30	86.06	DiaOffs	124.21	−3.26
19.98	8.40	DiamRk	9.69	+.30
45.15	19.50	DianaShip	29.52	+.53
36.78	14.93	DicksSptg	17.27	−.25
44.21	31.28	DigitlRlt	41.90	+1.10
37.11	**7.61**	**Dillards**	**10.87**	**+.89**
26.51	10.94	Discover	14.62	−.57
35.69	26.30	Disney	30.41	−.08
53.63	31.01	DolbyLab	41.05	+1.03
40.43	**2.31**	**DollarTh**	**3.48**	**+.32**
49.38	38.63	DomRes s	44.58	−.21
21.58	**9.85**	**Dominos**	**12.63**	**+2.24**
10.68	4.33	Domtar glf	4.82	+.06
45.24	26.27	DonlleyRR	27.67	−.20
28.17	19.68	DEmmett	22.75	+.98
54.57	33.54	Dover	50.59	+1.10
47.85	30.84	DowChm	34.51	+.51
63.17	**1.06**	**DowneyFn**	**2.52**	**−.24**
30.00	19.37	DrPepSn n	20.76	+.20
34.99	21.25	DrmwksA	31.78	+1.20
43.99	25.97	DresserR	35.94	−.98
65.36	**37.55**	**Dril-Quip**	**53.47**	**−3.35**
53.48	40.43	DuPont	45.21	+1.16
20.78	16.77	DukeEngy	17.36	...
36.23	20.50	DukeRlty	25.02	+1.06
34.13	**11.12**	**Dycom**	**16.55**	**+.88**
10.46	5.67	Dynegy	7.45	−.02

—E—

36.45	9.45	E-Housen	10.07	−.22
25.47	12.22	EMC Cp	d12.44	+.14
38.28	18.25	EMCOR	27.29	+.37
85.16	59.72	ENI	70.29	+.15
144.99	65.29	EOG Res	106.43	−2.60
47.72	19.76	EagleMat	23.56	+.02
78.29	56.31	EastChm	67.57	−.93
29.60	12.20	EKodak	14.69	+.41
103.18	66.27	Eaton	73.24	+1.66
50.03	26.94	EatnVan	35.50	+1.33
19.30	13.37	EVTxMGlo	14.87	+.03
52.78	39.01	Ecolab	43.99	−.26
59.57	46.81	EdisonInt	49.79	+.09
66.54	41.69	EdwLfSci	65.25	+.10
22.47	14.83	ElPasoCp	18.58	−.41
39.47	35.16	Elan	33.99	−1.01
28.93	15.71	EDS	24.70	−.01
63.88	**38.28**	**Embarq**	**47.02**	**+.52**
50.41	**23.80**	**EBrasAero**	**30.74**	**+1.67**
59.05	43.18	EmersonEl	50.56	−.04
23.80	9.77	Emulex	11.65	+.46
99.36	55.13	EnCana	76.92	−3.07
79.62	**25.79**	**EncoreAcq**	**62.84**	**−4.56**
43.33	26.31	EndurSpec	29.75	+1.12
79.57	48.24	Energen	70.44	−.15
119.60	66.35	Energizer	73.05	+1.70
27.90	22.26	EgyEast	24.40	+.28
62.95	39.12	EngyTsfr	41.02	+.49
29.00	16.90	EnrgySol n	23.64	+.94
50.63	32.59	Enerpls	41.45	−.94
21.96	11.15	Enersis	17.06	−.03
37.71	17.08	EnerSys	33.64	+1.06
83.24	45.94	ENSCO	76.46	−.19
25.71	**4.72**	**Entercm**	**6.11**	**+.59**
127.48	91.94	Entergy	112.41	−.61
33.49	26.14	EntPrPt	29.36	+.12
10.95	3.15	Entravisn	3.28	−.02
45.55	31.49	Equifax	34.69	−.61
76.14	44.57	EqtRes	57.53	−1.62
30.88	18.81	EqtyOne	21.17	+.29
46.09	31.07	EqtyRsd	43.17	+1.41
52.11	**29.63**	**EscoTech**	**43.01**	**−3.83**
127.35	84.59	EssexPT	117.57	−.38
49.43	37.03	EsteeLdr	43.69	+.37
36.55	**22.34**	**EthqnAl**	**26.79**	**+1.56**
115.86	74.00	EverestRe	d80.37	+2.37
81.99	24.50	ExcelM	36.69	+.18
40.93	**13.61**	**ExcoRes**	**27.87**	**−3.26**
92.13	36.81	Exelon	84.58	−.59
92.75	59.83	ExterranH	61.97	−1.64
17.90	**12.33**	**ExtraSpce**	**15.63**	**+.76**
96.12	77.55	ExxonMbl	82.86	−.12

—F—

80.23	41.57	FMC Cp s	70.14	−2.25
83.18	42.03	FMC Tch s	69.01	−2.95
18.24	9.30	FNBCp PA	11.95	+.54
73.75	54.88	FPL Grp	65.74	+.32
72.75	38.42	FTI Cnslt	u73.21	+2.44
40.63	18.76	FairIsaac	21.70	+.42
19.69	10.31	FairchldS	12.33	−.31
19.83	6.50	FairPoint	7.36	−.04
34.92	14.62	FamilyDlr	23.55	+.31
70.57	**6.68**	**FannieMae**	**13.41**	**−.72**
32.00	10.00	FMac pfS	17.65	−.19
25.15	9.71	FMac pfT	18.80	−.15
118.50	71.33	FedExCp	80.48	+2.67
95.36	61.60	FedRlty	73.67	+2.32
45.01	**29.78**	**FedInvst**	**35.56**	**+2.74**
26.14	**6.95**	**FelCor**	**8.65**	**+.62**
23.37	11.93	FidNFin	14.13	+.66
31.57	18.43	FidNInfo s	20.40	+.56
49.08	20.97	FstAmCp	25.03	+.39
11.29	**5.62**	**FtBcpPR If**	**8.02**	**+.91**
12.90	**8.00**	**FstCwlth**	**11.12**	**+.76**
36.96	**4.52**	**FstHorizon**	**9.25**	**+1.29**
42.71	**24.21**	**FstInRT**	**28.67**	**+1.41**
41.77	1.65	FstMarblhd	2.34	+.05
58.74	**2.91**	**FstFed**	**6.84**	**+.58**
84.00	58.75	FirstEngy	77.38	−.35
13.24	2.63	FlagstarB	4.28	+.07
11.14	**1.82**	**FleetEn**	**2.55**	**+.31**
30.30	18.30	FlowrsFds	29.69	+.52
142.31	61.99	Flowserve	136.44	−4.91
101.37	52.15	Fluor wi	87.08	−1.52
48.12	29.40	FEMSA	44.90	−.16
22.90	9.05	FootLockr	14.23	+.65
9.24	**4.30**	**FordM**	**5.84**	**+.36**
96.00	27.39	FrdgCCT	80.51	+.41
64.84	26.06	ForestCA	28.19	+.53
45.85	31.75	ForestLab	35.49	+.20
83.10	37.43	ForestOil	61.30	−2.90
24.73	8.38	Fortress	10.99	+.21
90.80	51.59	FortuneBr	58.20	+1.72
89.72	**30.87**	**FdtnCoal**	**64.09**	**−5.78**
143.08	**81.65**	**FrankRes**	**97.37**	**+6.89**
67.20	**3.89**	**FredMac**	**9.70**	**+.95**
27.50	11.78	FredMac pfZ	17.37	+.27
127.24	**67.07**	**FMCG**	**100.53**	**−6.48**
39.75	**21.71**	**FDelMnt**	**25.30**	**+1.56**
5.59	**1.29**	**FriedBR**	**1.97**	**+.11**
49.13	17.32	FrontierOil	19.21	−.40
72.36	34.00	Frontline	64.83	−.47
15.46	6.82	FurnBrds	12.39	+.39

—G—

51.53	30.52	GATX	47.22	+1.77
14.97	7.67	GLG Ptrs	9.35	+.26
31.83	22.40	Gallaghr	25.91	+.98
63.77	37.40	GameStop	43.44	+.39
52.30	14.62	Gannett	17.77	+.24
22.02	14.77	Gap	16.66	+.34
57.87	27.09	GardDenv	55.90	+.36
59.89	19.30	GayIrdEnt	30.04	+.06
84.51	33.39	GencoShip	65.99	−.50
94.19	65.35	Genentch	u93.55	−.33
84.48	47.88	GnCable	62.45	+2.48
95.13	70.61	GenDynam	83.45	+1.43
42.15	25.60	GenElec	28.50	+.81
57.84	26.72	GnGrthPrp	29.85	+.26
64.41	51.00	GenMills	u64.91	+1.51
43.20	**8.81**	**GnMotr**	**14.32**	**+1.23**
52.68	18.76	Gensco	30.04	+.88
51.68	36.94	GenuPrt	40.55	+.32
33.50	**14.13**	**Genworth**	**17.43**	**+1.06**
20.29	**1.96**	**GaGulf**	**3.46**	**+.56**
19.79	9.60	Gerdau	16.07	−.46
26.21	9.60	Gerdau s	21.46	−.54
20.46	9.06	GiantInt n	10.69	...
46.47	21.86	Gildan	26.50	+.69
54.64	40.51	GlaxoSKln	48.55	+.16
15.99	3.00	GlobalCash	6.02	+.07
49.87	35.14	GlobPay	46.98	+.61
28.18	**7.62**	**GolLinhas**	**9.71**	**+.62**
19.92	10.66	GoldFLtd	12.62	−.27
52.65	**21.00**	**Goldcrp**	**43.46**	**−2.66**
250.70	140.27	GoldmanS	188.04	+7.26
75.74	41.57	Goodrich	44.11	+1.44
86.18	**16.63**	**GoodrPet**	**54.66**	**−7.36**
35.06	**15.56**	**Goodyear**	**20.02**	**+1.49**
46.59	30.80	Graco	39.90	−.55
27.98	11.50	GrafTech	25.59	+.35
96.00	69.00	Grainger	91.88	+2.75
29.45	8.43	Gramrcy	d8.86	+.05
72.68	26.64	GraniteC	35.00	+.17
5.72	**1.79**	**GraphPkg**	**2.25**	**+.13**
33.97	17.50	GrtAtlPac	d17.63	−.43
30.63	23.64	GtPlainEn	25.39	+.13
40.00	**14.53**	**Group1**	**18.22**	**+1.89**
58.02	**24.61**	**GAeroPac**	**31.31**	**+1.83**
28.14	18.20	GpTelevisa	23.67	−.23
18.60	**2.96**	**GuarFncl n**	**4.56**	**+.50**
57.20	29.66	Guess	33.39	+1.06

—H—

31.69	19.12	HCC Ins	21.49	+1.00
38.75	25.11	HCP Inc	35.79	+.71
145.44	**61.19**	**HDFC Bk**	**85.97**	**+7.69**
45.35	16.71	HNI Corp	23.08	+.30
10.60	6.43	HRPT Prp	7.27	+.23
99.52	69.25	HSBC	82.30	+1.50
26.05	10.89	HSBUS pfG	14.00	...
55.38	**30.00**	**Hallibrtn**	**46.30**	**−2.61**
37.73	21.47	Hanesbrds	26.79	+.81
59.97	32.18	HarleyD	38.03	+.78
117.69	35.74	Harman	41.99	+.96
15.27	8.41	HarmonyG	11.40	−.57
66.94	44.11	HarrisCorp	50.58	+.50
66.51	46.10	Harsco	53.99	+.93
99.21	**53.20**	**HartfdFn**	**62.55**	**+3.41**
31.50	19.80	HarvstEn	20.22	−.54
39.98	21.57	Hasbro	38.73	+1.38
27.16	20.25	HawaiiEl	24.75	+.62
18.13	8.80	Headwatrs	11.31	+.25
50.49	35.08	HlthCrREIT	49.40	+1.18
11.34	**4.66**	**HlthMgmt**	**6.46**	**+.37**
29.89	**18.00**	**HlthcrRlty**	**28.55**	**+1.51**
56.00	**21.71**	**HealthNet**	**25.15**	**+1.76**
23.02	14.84	HlthSouth	17.48	+.35
10.36	7.16	Heckmn n	9.03	+.14
3.99	**.58**	**Heckmn wt**	**2.63**	**+.13**
13.14	**6.58**	**HeclaM**	**8.70**	**−.48**
50.86	41.37	Heinz	49.29	+.56
47.35	28.26	HelixEn	34.60	−1.72
77.24	27.68	HelmPayne	61.76	−1.54
51.09	**35.30**	**Herbalife**	**43.78**	**+2.23**
22.48	14.90	Hercules	19.96	−.04
48.77	32.31	Hershey	34.95	+.53
25.25	**5.52**	**Hertz**	**8.31**	**+.62**
137.00	**53.12**	**Hess**	**97.78**	**−6.20**
53.48	39.99	HewlettP	43.53	+.18
27.91	17.00	Hexcel	20.80	+.94
38.77	**25.34**	**HighwdPrp**	**34.93**	**+2.12**
36.37	23.92	Hill-Rom	28.82	+1.22
77.03	26.02	HollyCp	30.30	+.11
39.50	20.76	HomeDp	23.95	+.83
56.65	39.17	HomeProp	55.59	+2.03
70.71	44.12	HomexDev	58.34	−2.50
37.64	27.01	Honda	34.12	+1.42
62.99	**46.67**	**HonwlIntl**	**52.32**	**+2.48**
59.43	34.31	Hornbeck	48.25	−.50
44.64	36.88	Hospira	38.20	+.69
43.18	19.76	HospPT	23.11	+.57
23.69	10.88	HostHotls	13.34	+.43
17.00	**4.25**	**HovnanE**	**7.09**	**+.56**
88.10	**33.45**	**Humana**	**40.60**	**+2.11**
28.26	9.76	Huntsmn	13.32	+.32

—I—

10.43	5.59	IAMGld	6.07	−.19
74.25	**22.89**	**ICICI Bk**	**33.89**	**+3.93**
31.85	20.01	IMS Hlth	21.88	+.16
46.06	28.57	ING	34.35	+.57
18.26	11.04	ION Geoph	15.93	−.22
72.50	44.12	iShDJDv nya	52.03	+1.88
42.03	7.30	iStar	d8.00	−.09
71.64	50.94	ITT Corp	63.65	+.96
131.82	42.24	ITT Ed	88.14	+3.46
36.72	28.09	Idacorp	29.65	+.35
38.00	**1.52**	**Idearc**	**1.86**	**+.16**
44.99	25.77	IDEX	37.25	+.88
15.52	6.73	IkonOffSol	12.71	+.14
60.00	44.06	ITW	47.71	+.87
34.31	**17.64**	**Imation**	**21.00**	**−1.18**
63.37	**31.89**	**IndiaFd**	**39.40**	**+2.64**
56.94	**29.86**	**IndoTel**	**33.71**	**+3.01**
37.93	**6.26**	**Infineon**	**7.53**	**−.76**
55.94	33.56	IngerRd	36.10	−.05
21.95	14.86	IngrmM	17.65	+.34
194.92	**80.20**	**IntcntlEx**	**97.21**	**+7.71**
130.00	97.04	IBM	130.00	+1.34
13.90	**3.75**	**Intl Coal**	**9.37**	**−1.01**
54.75	38.17	IntFlav	41.12	−.44
49.41	21.29	IntlGame	23.29	+.99
41.17	21.66	IntPap	24.01	+.57
39.78	16.30	IntRectIf	17.45	−.24
11.85	7.11	Interpublic	7.80	+.10
76.24	43.36	IntPotash n	58.42	−1.40
32.25	19.78	Invesco	24.39	+.78
53.35	**26.52**	**InvTech**	**29.65**	**+1.63**
38.85	24.02	IronMtn	26.89	+.27
16.94	7.88	IvanhM	11.65	−.23

—J—

56.43	**27.23**	**JCrew**	**32.15**	**+1.77**
49.95	**29.24**	**JPMorgCh**	**40.86**	**+2.21**
25.80	9.03	Jabil	16.20	+.42
36.85	**17.79**	**JackBox s**	**22.09**	**+1.64**
103.29	55.66	JacobsEng	83.58	+.05
37.08	**20.69**	**JanusCap**	**26.94**	**+1.58**
42.64	**16.88**	**Jarden**	**23.24**	**+2.84**
30.34	**13.19**	**Jefferies**	**20.80**	**+3.48**
68.85	59.72	JohnJn	67.99	+.88
44.46	26.00	JohnsnCtls	30.98	+1.06
27.52	12.10	JonesApp	15.40	+.38
123.90	52.32	JonesLL	59.76	+2.81

—K—

37.42	**13.16**	**KB Home**	**19.39**	**+1.62**
45.24	24.00	KBR Inc	31.34	+.09
34.00	18.00	KBW Inc	25.75	−.04
30.24	19.77	KT Corp	20.60	+.10
50.66	27.66	KC Southn	48.67	+2.08
61.57	38.90	Kaydon	57.79	+.77
56.89	46.25	Kellogg	52.30	+.92
7.89	2.61	KemetCp	3.04	+.05
45.61	26.00	Kennemtl s	33.57	+1.03
20.99	10.50	KeyEngy n	17.60	−.08
37.01	7.93	Keycorp	11.99	+.49
71.10	41.59	KilroyR	49.65	+2.29
71.16	50.42	KimbClk	55.70	+.73
47.69	29.00	Kimco	35.65	+1.26
66.77	37.22	KineticC	40.04	+1.04
18.33	8.26	KingPhrm	11.49	+.09
27.40	9.87	Kinross	22.55	−1.03
61.65	35.68	KirbyCp	45.02	+.74
21.89	14.30	KnightTr	21.00	+.78
21.68	10.85	Knoll Inc	15.25	−.25
66.09	36.81	Kohls	42.91	+1.37
96.28	48.78	Kookmin	58.39	+2.43
25.93	13.77	KoreaElc	15.45	+.25
25.75	13.10	KornFer	16.50	+.50
36.18	28.04	Kraft	29.24	+.31
8.22	2.23	KrispKrm	4.66	+.12
30.00	23.39	Kroger	28.84	+.52

—L—

20.19	10.66	L-1 Ident	13.94	+.57
115.33	87.40	L-3 Com	93.19	+.93
17.59	8.60	LAN Airs	10.45	+.43
76.75	19.64	LDK Solar	35.01	−.53
31.29	14.72	LG Display	15.44	+.02
8.19	3.75	LSI Corp	6.62	+.15
80.77	65.13	LabCp	71.93	+1.61
8.12	**3.70**	**LaBrnch**	**7.18**	**+.59**
148.76	**30.56**	**LVSands**	**49.00**	**+6.80**
47.43	18.55	LaSalleH	23.00	+.92
52.89	**29.00**	**Lazard**	**37.82**	**+2.29**
10.05	**4.95**	**LeapFrog**	**9.00**	**+.85**
39.53	**12.21**	**LearCorp**	**17.36**	**+1.15**
101.40	**27.57**	**LeggMason**	**36.72**	**+4.41**
22.09	14.12	LeggPlat	19.00	+.23
69.86	**12.02**	**LehmanBr**	**20.20**	**+1.88**
34.00	29.21	LenderPS n	d29.88	+.01
37.09	**9.33**	**LennarA**	**12.98**	**+.89**
42.22	25.17	Lennox	33.00	−.03
56.90	36.21	LeucNatl	44.39	+.55
18.63	12.01	LexRltyTr	14.71	+.63
47.10	26.55	Lexmark	33.67	−.17
44.96	**24.90**	**LibtProp**	**36.05**	**+1.74**
65.09	**25.64**	**LifeTFit**	**35.40**	**+2.93**
59.82	45.36	LillyEli	46.73	−.45
27.39	14.41	Limited	16.90	+.72
70.66	**40.60**	**LincNat**	**47.25**	**+3.11**
11.55	8.43	LionsGt	9.75	+.15
24.03	**9.26**	**LiveNatn**	**12.05**	**+.67**
37.57	**11.08**	**LizClaib**	**13.28**	**+.70**
47.35	21.41	LloydTSB	26.42	+.50
113.74	88.86	LockhdM	103.88	+2.29
58.57	37.65	Loews	44.11	+.61
58.54	**36.65**	**LongDrg**	**46.00**	**+2.26**
92.79	62.70	Lorillard	69.35	+1.66
20.84	**7.56**	**LaPac**	**10.10**	**+.55**
32.53	18.00	Lowes	20.64	+.89
69.95	41.60	Lubrizol	47.53	+1.26
14.40	5.00	LundinM	5.25	−.10

—M—

115.81	**53.61**	**M&T Bk**	**72.69**	**+3.62**
68.98	3.62	MBIA	5.55	+.21
59.99	31.57	MDC	42.34	+1.53
35.34	23.08	MDU Res	32.80	+.49
96.08	48.50	MEMC	51.63	−1.99
32.20	**3.38**	**MF Global**	**6.14**	**+.35**
11.07	**5.00**	**MFA Mtg**	**6.76**	**+.33**
53.83	**3.51**	**MGIC**	**6.28**	**+.43**
100.50	**21.65**	**MGMMir**	**30.75**	**+3.25**
16.08	8.68	MPS Grp	10.81	+.23
54.58	34.39	MSC Ind	48.78	+1.20
39.95	21.03	MSCI Inc n	32.89	+.53
93.45	**51.52**	**Macerich**	**58.15**	**+3.01**
46.51	28.28	MackCali	38.42	+1.65
47.00	20.52	Macquarie	23.67	+.93
42.30	14.33	Macys	18.55	+.83
100.30	52.34	Magnal	61.89	+1.99
34.76	8.54	MaguirePr	10.70	+.09
51.49	25.37	Manitows	27.25	−.34
93.10	45.70	Manpwl	49.69	+1.76
46.93	33.26	Manulifgs	37.15	+.38
63.22	42.77	MarathonO	43.78	−.39
37.38	**17.82**	**MarinerEn**	**28.88**	**−1.93**
45.10	22.12	MarIntA	27.81	+1.25
30.39	23.12	MarshM	28.95	+1.17
34.90	**10.90**	**MarshIls n**	**15.28**	**+.91**
148.96	90.05	MartMM	104.48	+4.08
37.41	21.21	MarvelE	33.55	+1.15
28.66	**13.50**	**Masco**	**16.79**	**+1.03**
95.70	**16.01**	**MasseyEn**	**67.67**	**−7.14**
16.02	6.96	Mastec	12.61	+.35
320.30	120.00	MasterCrd	273.85	+5.95
26.00	16.42	Mattel	21.04	+.60
26.97	**4.46**	**McClatchy**	**d4.95**	**+.30**
40.00	32.66	McCorm	39.26	+.53
67.14	34.32	McDermI s	52.67	−2.01
63.69	46.64	McDnlds	60.12	+.37
64.68	33.91	McGrwH	39.05	+.88
68.43	51.08	McKesson	55.92	+1.36
35.52	**10.70**	**McMoRn**	**25.71**	**−1.52**
41.66	27.80	McAfee	32.92	+.64
35.95	21.46	MeadWvco	24.18	+.35
57.97	11.37	Mechel s	39.31	−1.33
54.63	38.45	MedcoHlth s	45.87	+.17
13.99	9.40	MedProp	11.46	+.38
32.18	17.91	Medicis	19.40	+.13
57.99	44.26	Medtrnic	54.41	+1.11
54.13	15.41	MensW	19.88	+.80
61.62	**34.49**	**Merck**	**d31.33**	**−4.00**
62.39	**23.02**	**Meredith**	**27.02**	**+1.48**
24.49	**7.04**	**Meritage**	**19.62**	**+2.58**
80.99	**23.64**	**MerrillLyn**	**34.18**	**+3.60**
26.15	15.50	MerL pfQ	21.48	+.68
34.00	18.00	Metavnte n	22.26	+.65
71.23	47.73	MetLife	d53.83	+2.19
40.29	13.68	MetroPCS	15.63	−.09
13.81	**5.11**	**MicronT**	**d5.13**	**−.53**
83.20	63.82	Millipore	72.69	+1.15
45.19	24.97	MindrayM	37.55	+.50
44.61	32.98	Mirant	34.66	−.43
11.22	7.95	Mit

Mutuals

Mutual fund closing quotations

USA TODAY .com Track all your mutual funds daily at money.usatoday.com; set up a free portfolio

Fund	NAV	Chg	YTD%
AIM Funds A:			
GlSmMCG	19.98	+.06	−17.6
AIM Investments A:			
BasValA	26.19	+.53	−16.9
CapDev	15.84	+.08	−13.7
ChartA	15.43	+.25	−6.2
Const	25.19	+.05	−14.2
DvMktA	28.08	−.04	−16.5
Energy	47.12	−1.94	+5.3
EuroGr	35.88	−.14	−15.8
IntlGrow	27.57	+.02	−14.0
LrgCGA	11.51	...	−13.3
MdCpCEq	23.03	+.41	−2.5
RealEst	22.77	+.58	+.6
SmCGA	25.90	+.31	−10.7
AIM Investor Cl:			
DivrsDiv	11.59	+.2	−6.6
Dynm	20.75	+.09	−13.0
SummitP	13.70	+.02	−8.0
AMF Funds:			
UltShrtMtg	8.65	−.03	−7.9
AcadEm	**26.83**	**+.07**	**−14.2**
AdvisorOne :			
AmerigoN	13.92	+.05	−9.7
Alger Funds Instl:			
MidCpGrI	15.30	+.05	−19.9
SmCapGrI	23.70	+.35	−16.9
AllianceBernstein :			
IntDrInstl	14.43	−.03	−1.3
AllianceBern A:			
BalanA	14.41	+.12	−13.1
BlWlStrA	12.18	+.07	−9.6
GloblBdA	7.83	−.01	−.8
GlbTchA	64.76	−.33	−16.8
GrIncA	3.46	+.04	−18.4
GrowthA	35.71	−.08	−14.2
HighIncoA	8.02	−.01	−2.4
IntGroA	18.01	−.06	−11.8
IntlValA	18.76	+.02	−15.4
LgCpGrA	20.07	+.17	−14.5
WlApprSt	13.67	+.14	−13.7
AllianceBern I:			
GlbREInvII	10.02	+.11	−12.9
Allianz Funds A:			
NFJDvVl	14.47	+.21	−11.1
NFJIntVl	24.27	+.02	−7.0
SmCpVl	29.15	+.46	−1.6
AlphaMgStr	**12.51**		**...NA**
Alpine Funds:			
DynaDiv	9.18	−.01	−18.2
IntlRE	28.67	−.15	−26.8
AmanaGrw	**21.51**	**+.04**	**−6.5**
Amer Beacon AMR:			
BalAmr	12.38	+.16	−9.3
Amer Beacon Instl:			
IntlEqIns	19.66	−.01	−13.8
SmCpInst	16.91	+.42	−4.0
Amer Beacon Plan:			
LgCpPln	19.14	+.32	−14.5
Amer Century Inv:			
EmgMkt	8.72	+.02	−22.6
EqGrol	21.90	+.21	−9.2
EqInc	7.04	+.12	−8.4
GNMA	10.07	−.02	+.4
Gift	28.65	−.12	−9.9
GlGold	22.64	−.54	+13.3
GovBd	10.66	−.03	+1.7
GrowthI	23.69	+.11	−10.2
Heritage	19.77	−.08	−9.8
IncGro	25.35	+.33	−11.9
IntAdjBd	11.39	−.05	+4.2
IntlBnd	15.18	−.08	+4.5
IntlDisc	11.85	−.03	−15.3
IntlGrol	12.15	−.02	−11.7
LgCoVal	6.12	+.13	−13.6
OneChMd	11.75	+.06	−6.4
RealEstI	21.34	+.67	+1.0
SelectI	36.03	+.21	−12.8
SGov	9.52	−.01	+2.4
SmCpVl	7.15	+.17	−5.1
StrMod	6.26	+.02	−7.2
TxFBnd	10.61	−.04	+1.1
Ultra	21.08	+.03	−15.5
ValueInv	5.44	+.11	−11.2
Vista	18.72	−.1	−13.2
American Funds A:			
AmcpA	16.64	+.22	−14.1
AMutlA	25.41	+.24	−9.1
BalA	17.25	+.13	−8.6
BondA	12.32	−.02	−2.9
CapWA	19.95	−.09	+2.7
CapIBA	55.57	+.05	−9.2
CapWGA	39.12	+.13	−10.9
EupacA	44.72	+.01	−12.1
FdInvA	37.76	...	−9.9
GovtA	13.39	−.03	+.4
GwthA	30.85	+.14	−9.3
HI TrA	11.05	−.04	−2.8
HilnMunA	14.22	−.06	−2.7
IncoA	17.06	+.05	−9.7
IntBdA	13.02	−.02	−1.1
ICAA	28.80	+.28	−11.6
LtTEBA	15.02	−.05	+.6
NEcoA	22.85	+.2	−16.0
N PerA	30.39	+.03	−10.5
NwWrldA	53.25	−.01	−10.4
SmCpA	33.93	+.23	−16.9
TxExA	11.94	−.05	−.1
TECAA	15.68	−.07	−1.0
WshA	29.38	+.45	−11.6
Aquila Funds:			
HI TF	11.10	−.04	+.8
Ariel Investments:			
Apprec	38.95	+1.42	−9.5
Ariel	38.06	+1.52	−18.0
Artisan Funds:			
Intl	25.32	...	NA
IntlSmCp	18.50	...	NA
IntlVal	22.85	...	NA
MidCap	27.17	+.3	−12.2
MidCapVal	18.07	+.4	−.2
SmCap	14.15	+.37	−16.4
SCapVal	14.39	+.3	+3.8
AssetMark Fds:			
CrPlFxIn	8.89	...	NA
IntEq	11.34	+.01	−15.3
LgCpGr	8.89	+.05	−12.2
Aston Funds:			
MdCpN	27.04	+.24	−4.6
BNY Mellon Funds:			
BondFd	12.27	−.02	+.7
EmgMkts	18.04	+.09	−11.7
IntlFd	12.85	+.04	−14.6
IntBdFd	12.30	−.02	+1.3
LgCpStk	8.77	+.08	−12.7
MdCpStk	11.42	+.02	−7.3
NtlntMu	12.78	−.05	+.9
Baird Funds:			
AggBdInst	10.10	−.03	−1.6
Baron Funds:			
Asset	56.37	+1.11	−11.6
Growth	45.65	+.69	−9.9
Partners	20.58	+.62	−13.4
SmCap	20.40	+.29	−14.4
Bernstein Funds:			
IntDur	12.70	−.02	−1.0
Ca Mu	14.20	−.03	+1.5
DivMu	14.08	−.02	+1.9
NYMu	13.87	−.03	+1.7
TxMgdIntl	21.22	−.04	−14.8
IntlPort	21.21	−.04	−14.7
EmMkts	34.80	−.01	−14.1
BlackRock A:			
EqtyDiv	18.33	+.14	−8.2
FdGrA	20.75	+.2	−11.0
GlAlA	18.81	−.02	−4.3
GlResA	70.34	−3.99	+20.4
GvincInv	10.21	−.04	−1.8
LgCpCA	11.04	+.06	−16.4
LgCVA	15.87	+.12	−14.0
BlackRock Fds Birk:			
TotRetII	9.06	−.05	−3.1
BlackRock Instl:			
IntlVal	25.37	+.1	−13.9
ACpGlbRs	22.60	−1.01	+8.6
BaVII	26.41	+.35	−11.4
BalCapI	23.67	+.15	−8.6
TotRet	10.74	−.06	−3.8
NatMun	9.90	−.04	−.9
S&P500	15.80	+.21	−12.2
SCapGrI	22.27	+.32	−7.5
Brandywine Fds:			
BlueFd	31.08	−.18	−11.9
Brndywn	32.81	−.04	−10.3
Bridgeway Funds:			
Aggrinv2	19.70	−.15	−9.6
USCMkt	15.80	+.31	−11.1
Buffalo Funds:			
SmCap	20.63	+.55	−11.6
CGM Funds:			
Focus	51.00	−2.59	−2.8
Mutl	31.82	−.23	+.3
Realty	31.54	+.3	+.6
CRM Funds:			
MdCpVll	27.44	+.44	−7.3
Calamos Funds:			
Gr&IncA	28.18	+.2	−10.0
GrwthA	50.51	−.01	−13.9
MktNtA	12.38	+.08	−3.4
Calvert Group:			
Inco	15.82	−.01	−1.8
LgCpGr	29.78	+.19	−16.1
ShDurInA	15.95	−.01	+1.4
SocEqA	36.09	+.39	−6.5
Cambiar Funds:			
OppInv	17.49	+.1	−8.1
Causeway Intl:			
Institutnl	14.67	−.01	−12.5
Chesapeake Funds:			
CoreGr	17.46	+.07	−13.2
Clipper	**63.43**	**+1.12**	**−21.7**
Cohen & Steers:			
InstlRlty	38.10	+1.18	+1.1
IntlRltyA	13.44	+.11	−16.0
RltyShrs	58.34	+1.77	+.7
CO BndS	**9.35**	**−.01**	**+1.9**
Columbia Class A:			
FocEqA	21.43	+.37	−12.7
21CntryA	14.09	+.4	−14.5
MarsGrA	19.73	+.19	−13.8
StrtInA	5.78	−.01	+.5
TxEA	12.98	−.07	−1.1
Columbia Class Z:			
Acorn	26.20	+.35	−9.7
AcornIntZ	37.28	−.14	−12.8
AcornSelZ	24.98	+.24	−9.8
AcornUSA	24.68	+.29	−8.5
CoreBdZ	10.11	−.02	−1.4
DivIncoZ	12.86	+.17	−11.2
EmgMkt	12.02	+.02	−15.2
Energy	27.36	−1.16	+9.0
HYMuniZ	10.24	−.05	−2.4
IntBdZ	8.38	−.02	−1.6
IntTEBd	10.09	−.04	+.6
IntEqZ	14.76	+.01	−14.3
IntlStkZ	15.36	+.05	−10.2
IntlVlZ	17.26	−.13	−12.0
LCpCrZ	13.01	+.15	−12.7
LgCapGr	11.23	+.09	−9.9
LgCapGrZ	22.94	+.07	−10.7
LgCpIdxZ	24.86	+.33	−12.1
LCpVlZ	11.66	+.22	−14.4
LCpEnCr	12.31	+.14	−13.4
MrInOpZ	13.65	+.05	−15.5
MCpGthZ	24.64	−.06	−6.5
MdCpIdxZ	11.07	+.14	−4.2
MdCpVlZ	12.88	+.17	−11.9
STIncZ	9.74	−.02	+1.4
SmallCap	15.46	+.19	−13.9
SmCpIPZ	17.96	+.44	−4.5
SCValIIZ	12.77	+.22	−5.7
StrInvZ	18.13	+.09	−12.3
TotRetBd	9.10	−.02	−2.6
ValRestr	52.89	−.34	−6.5
CRAQIInv	**10.33**	**−.01**	**−.1**
CG Cap Mkt Fds:			
CrFxInc	8.00	−.02	−1.0
EmMkt	17.09	...	NA
IntlEq	12.60	+.03	−14.1
LgGrw	14.98	−.01	−6.7
LgVal	9.89	+.12	−11.8
Credit Suisse Comm:			
ComRet	13.70	−.21	+15.1
DFA Funds:			
Glb6040Ins	12.00	+.07	−6.0
IntlCorEq	11.85	...	−12.5
USCorEql	10.49	+.17	−10.0
USCorEq2	10.42	+.2	−9.9
DWS Scudder Cl A:			
BalA	9.12	+.01	−6.3
DrHiRA	36.72	+1.07	−18.4
DSmCaVl	32.73	+.63	−4.4
HiInvA	4.74	−.01	−2.2
StrGovSecA	8.29	−.01	+.8
TechA	11.09	+.02	−16.7
IntDiscA	36.38	−.05	−15.0
LevCoStA	37.21	−.61	−2.0
MdCpIIA	15.59	+.03	−8.1
NwInsgh	19.29	−.04	−10.8
StrInA	11.28	−.02	+.3
Fidelity Advisor I:			
DivGthI	10.82	+.19	−13.8
GroIncI	18.16	+.19	−12.4
HlInAdvI	8.88	−.03	−4.9
LgCapI	16.80	+.25	−18.1
OverseaI	20.86	−.03	−12.7
Fidelity Advisor T:			
BalancT	14.72	+.05	−8.7
EqGrT	55.67	−.15	−13.6
EqInT	24.70	+.58	−14.4
GrOppT	34.70	−.86	−18.7
MidCpT	20.12	−.16	−14.3
SmlCpT	22.64	+.29	−5.6
Fidelity Freedom:			
FF2000	11.78	+.02	−2.7
FF2005	10.82	+.03	−6.0
FF2010	13.53	+.05	−6.0
FF2015	11.32	+.04	−6.9
FF2020	14.02	+.06	−8.3
FF2020A	12.06	+.06	−9.4
FF2025	11.66	+.06	−8.9
FF2030	14.28	+.09	−10.1
FF2035	11.84	+.07	−10.4
FF2040	8.35	+.05	−10.7
FF2045	9.84	+.06	−11.0
FF2050	9.84	+.07	−11.4
Income	10.92	+.01	−2.1
Fidelity Invest:			
AggrGr	18.85	...	−18.1
AMgr50	14.09	+.03	−8.0
AMgr70	15.22	+.06	−10.4
AMgr20	11.84	+.01	−3.5
Balanc	17.78	+.06	−8.3
BlueChGr	39.05	+.26	−11.4
CA Mun	11.83	−.05	−.4
Canada	60.84	−.49	−.9
CapAp	24.01	+.25	−10.3
CapDevO	11.28	+.06	−9.8
CpInc	8.14	−.03	−2.9
ChinaRg	25.76	+.19	−17.4
Contra	64.71	−.14	−10.6
CnvSc	26.70	−.32	−3.6
DisEq	25.95	+.2	−12.1
DivInt	34.97	−.11	−12.4
DivStkO	14.03	+.2	−16.1
DivGth	25.61	+.44	−12.2
EmrMkt	27.77	−.02	−18.0
Eq Inc	45.84	+.81	−14.5
EQII	19.36	+.45	−14.3
ECapAp	22.62	−.14	−15.0
Europe	36.47	−.14	−13.5
Export	22.04	−.14	−14.3
Fidel	34.68	+.1	−12.5
Fifty r	18.75	−.15	−14.0
FltRateHi	9.34	...	+.4
FrInOne	27.44	+.26	−9.6
GNMA	10.70	−.03	+.6
GovtInc	10.29	−.02	+1.5
GroCo	76.31	−.21	−8.0
GroInc	22.04	+.55	−18.6
GrDiscv	14.09	−.03	−13.3
HighInc	8.24	−.01	−.4
Indepn	26.94	−.43	−2.6
InProBd	11.21	−.05	+3.3
IntBd	9.80	−.02	−1.1
IntGov	10.28	−.02	+2.0
IntmMu	9.88	−.03	+1.3
IntlDisc	36.68	−.04	−14.9
IntlSCp	20.30	+.06	−12.1
IntlSCOp	12.51	+.01	−13.2
InvGB	6.85	−.02	−2.3
Japan	13.10	+.28	−8.6
LCpCrEldx	8.94	+.1	−11.8
LargCap	15.79	+.23	−18.1
LCpVl	12.54	+.22	−13.5
LatAm	60.49	−1.16	−2.5
LevCoStk	31.82	−.56	−1.6
LowP	37.47	+.59	−8.9
Magelln	77.59	+.19	−14.6
MA Mun	11.50	−.05	−.1
MegaCpStk	9.97	+.14	−14.6
MidCap	26.28	−.18	−9.3
MCpVl	14.68	+.25	−9.8
MtgSec	9.95	−.04	−2.1
MuniInc	12.25	−.05	−.3
NwMkt	14.23	...	+.2
NwMill	25.64	+.26	−13.7
NY Mun	12.47	−.05	+.4
Nordic	38.90	−.55	−14.2
OTC	44.36	+.04	−15.0
100Index	9.21	+.14	−13.1
Oversea	39.97	+.02	−17.4
PcBas	22.80	+.26	−24.5
Puritn	17.05	+.03	−9.1
RealE	26.66	+.79	+2.9
StIntMu	10.38	−.01	+2.5
STBF	8.30	−.02	−1.2
SCpGrth	13.66	+.11	−13.4
SmCapOp	8.08	+.14	−12.8
SmCpInd	16.85	+.09	−15.4
SmlICpS	15.77	+.27	−8.2
SCpValu	11.94	+.39	−12.2
SEAsia	29.11	+.35	−26.6
SpSTTBInv	10.32	−.03	+2.3
StkSlc	25.74	+.28	−12.7
StrDvIn	11.11	+.15	−10.1
StratInc	10.16	−.02	+.3
StrReRt	10.18	−.01	+4.1
TaxFrB	10.46	−.05	+.1
TotalBd	9.99	−.02	−.6
Trend	59.83	−.15	−15.4
USBI	10.60	−.03	−.2
Utility	17.68	−.06	−13.2
ValueDisc	15.44	+.3	−13.9
Value	66.83	+1.08	−10.9
Wrldwi	19.03	+.12	−10.9
Fidelity Selects:			
Biotch	72.08	+1.2	+8.1
ConStap	60.66	+1.02	−8.8
DfAer	67.63	+1.62	−18.5
Electr	36.86	−.94	−19.2
Energy	64.71	−2.88	−1.0
EngSv	105.52	−2.98	+8.2
Gold	41.92	−1.06	+5.5
Health	105.66	+.84	−12.1
MdEqSys	25.41	+.29	+5.5
NtGas	46.82	−2.45	+.6
NatRes	39.36	−1.7	−.5
Softwr	67.86	+.88	−16.5
Tech	66.20	−.64	−18.6
Fidelity Spartan:			
EqIdxInv	45.16	+.6	−12.1
ExtMkIn	34.87	+.5	−7.6
IntlInxInv	41.43	+.05	−12.3
TotMktInv	36.28	+.48	−11.0
Fidelity Spart Adv:			
500Ad	88.59	+1.18	−12.0
First Amer Fds Y:			
CoreBd	10.63	−.03	−1.5
EqInc	12.63	+.17	−13.3
EqIdxI	23.21	+.31	−12.0
IntBd	9.73	−.02	−.2
IntTF	10.51	−.04	+1.0
Intl	13.14	+.01	−12.0
MCpGrOp	37.85	+.02	−12.4
TotRetBd	9.67	−.02	−1.8
First Eagle:			
FndofAmY	25.96	−.14	−1.1
GlbIA	42.55	+.23	−5.2
OverseasA	21.78	+.05	−6.0
SGenGld	25.87	−.48	+7.9
First Investors A			
GrolnA	14.05	+.22	−10.7
TxExA	9.57	−.04	+.3
1st Source Monogram:			
IncEqR	14.11	+.08	−7.3
Forum Funds:			
AbsStrI	10.55	+.04	−2.4
Frank/Temp Frnk A:			
AZTFA	10.54	−.05	−.9
TBRICA	15.14	−.13	−19.1
BalInv	53.33	+1	−8.0
CAHYBd px	9.44	−.06	−1.9
CalInsA	12.14	−.06	−.8
CalTFA	6.96	−.03	−.6
CapGrA	11.26	+.07	−8.9
CvtScA	14.04	+.06	−7.1
EqIncA	17.10	+.31	−11.9
FedInt	11.24	−.05	+.8
FedTFA	11.61	−.05	−.3
FlxCpGrA	44.28	+.18	−8.6
FlRtDA	9.32	...	−.3
FLTFA px	11.40	−.04	+.4
FoundAl	11.52	+.05	−12.5
GoldPrM	37.75	−.48	+3.8
GrwthA	40.94	+.69	−7.9
HYTFA px	9.99	−.05	−1.9
HilncA	1.91	...	−2.1
IncomA	2.33	+.01	−6.8
InsTFA	11.75	−.06	−1.0
MITFA	11.91	−.04	+.6
MOTFA px	11.76	−.06	−.3
NatResA	44.41	−1.43	+3.5
NJTFA px	11.72	−.05	+.1
NYTFA	11.46	−.04	+.8
NCTFA px	11.78	−.05	−.3
OhioI A	12.24	−.05	+.2
ORTFA px	11.52	−.05	+.4
PATFA	10.03	−.04	−.3
RisDvA	31.54	+.93	−6.4
SmCpVl	39.71	+.94	+1.9
SMCpGrA	31.17	+.11	−12.0
StratInc	9.84	−.01	−.5
TtlRtnA	9.44	−.02	−2.2
USGovA	6.34	−.01	+.4
UtilsA	13.45	+.02	−7.4
Frank/Temp Mtl A&B:			
DiscA	28.32	+.14	−11.7
EuropA	21.72	...	−16.0
Frank/Temp Temp A:			
DvMktA	24.54	−.27	−19.5
ForgnA	10.47	−.13	−16.4
GlBdA	11.40	+.01	+2.5
GlbOpA	20.20	+.01	−14.2
GISCoA	7.01	+.05	−15.7
GrwthA	20.14	−.07	−16.3
WorldA	16.01	−.03	−14.8
FundX Upgrader Fds:			
Upgraderf	36.22	...	−13.8
GE Elfun S&S:			
S&S Inc	10.75	−.02	−1.4
S&S PM	40.41	+.43	−9.7
TaxEx	11.32	−.04	+.7
Trusts	45.53	+.76	−6.6
GE Instl Funds:			
IntlEq	16.47	+.13	−11.8
SCpEql	13.76	+.33	−2.8
GMO Trust III:			
For	15.10	+.03	−13.0
IntSm	8.26	...	−12.5
TxMgdIE	18.01	+.02	−9.5
GMO Trust IV:			
CorePlusBd	8.93	−.03	−1.4
EmCnDt	9.56	−.01	−4.0
ForSmCos	13.36	+.01	−9.8
IntlGrEq	25.16	−.06	−10.5
IntlIntrVl	26.75	+.05	−11.3
GMO Trust VI:			
DomBd	9.11	−.02	−1.4
EmgMkts	15.58	+.02	−15.9
EmMktOpp	12.69	...	−11.4
IntlCorEq	35.41	...	−10.3
StrFxInc	22.59	−.06	−5.0
USCoreEq	11.48	+.14	−12.6
USQltyEq	19.37	+.24	−12.0
Gabelli Funds:			
Asset	44.26	+.37	−11.1
EqInc	19.85	+.19	−9.8
GwthAAA	31.52	+.04	−12.9
SCapG	29.81	+.55	−6.6
Value	14.25	+.03	−15.1
Gateway Funds:			
GatewayA	27.99	+.25	−1.4
Glenmede Funds:			
Intl	15.36	+.01	−14.3
Goldman Sachs A:			
CapGrA	21.94	+.09	−9.0
GrIStrA	11.77	+.02	−7.8
GrIncA	23.28	+.25	−10.2
GrStrA	12.96	+.04	−9.7
HYMuA	9.31	−.06	−6.5
MdCVA	33.13	+.3	−6.3
SmCapA	33.41	+.85	−2.3
Goldman Sachs Inst:			
CoreFxd	9.14	−.03	−6.1
EmMEq	23.37	+.01	−13.7
GblInc	12.39	−.02	−3.4
GrOppt	22.39	+.14	−5.0
HiYield	6.98	−.01	−4.3
SD Gov	9.96	−.01	+3.1
StruLgVa	11.40	+.15	−12.2
StruInt	12.92	−.01	−12.3
StruGr	12.88	−.03	−12.6
GuideStone Funds:			
AggAllGS4	14.22	+.11	−12.8
BalAllGS4	13.06	+.03	−7.6
GrAllGS4	13.78	+.07	−10.2
GrEqGS4	17.75	+.07	−12.2
IntEqGS4	15.90	+.01	−13.2
LwDrGS4	12.55	−.03	−.5
MdDrGS4	12.81	−.04	−2.9
ValEqGS4	14.48	+.24	−13.8
HiSntiGr	**17.65**	**−.02**	**−13.7**
Harbor Funds:			
Bond	11.64	−.01	+.1
CapApInst	33.21	+.05	−11.0
IntlGr	13.77	+.09	−14.9
Intl	64.90	+.27	−9.1
SCpVlInst	19.03	+.34	−4.4
Harding Loevner:			
EmgMkt	49.51	−.07	−13.8
Hartford Fds A:			
AdvrsA	14.11	+.14	−10.2
CpAppA	35.40	+.16	−12.5
CpAppIIA	12.64	+.11	−14.3
DivGthA	18.98	+.23	−9.1
EqInc	12.38	+.22	−11.7
GrOppty	28.30	+.09	−12.5
MidCpA	20.45	+.13	−4.8
TotRBdA px	10.04	−.01	−2.0
Hartford Fds C:			
FltRateCfx	8.99	...	−3.0
Heartland Fds:			
ValueInv	38.67	+.11	−6.6
Henderson Glbl Fds:			
EurFocA	28.82	−.35	−13.2
IntOppA	22.14	+.05	−14.2
Heritage Funds:			
MCStkA	25.19	+.16	−10.1
HodgesFd	**25.63**	**+.37**	**−6.6**
Hotchkis & Wiley:			
CoreVal I	9.73	+.35	−18.0
LgCpVlA	16.40	+.59	−18.3
MidCpVal	17.95	+.52	−12.4
HussmStrGr	**15.91**	**+.1**	**+2.2**
ICM SmCo	**31.21**	**+.54**	**−5.6**
ICON Fds:			
Energy	33.22	−.77	−1.2
ING Funds Cl A:			
GlbR E	18.33	+.22	−9.7
IntlValA	16.21	−.09	−12.8
IntmBdA	9.70	−.04	−3.4
RussiaA	66.01	−.07	−5.6
Ivy Funds:			
AssetStA	27.05	−.15	−2.5
GlNatRsA	37.78	−.37	−3.2
JPMorgan A Class:			
Inv Bal	11.81	+.05	−4.8
InG&IA	12.97	+.1	−7.0
InvGrwth	14.12	+.13	−9.0
MCpVal	21.82	+.36	−9.7
JP Morgan Instl:			
TxAwDsEq	17.12	+.25	−12.0
ValOpps	14.45	+.31	−16.2
JPMorgan Select:			
HBSMkNe	16.07	−.07	+7.2
IntrepGr	21.96	+.18	−10.8
SmCap	30.16	+.57	−3.6
USEquity	9.51	+.12	−11.2
JPMorgan Sel Cls:			
AsiaEq	31.76	+.37	−22.2
CoreBd	10.60	−.03	+.5
CorePlBd	7.52	−.01	−.8
EqIndx	29.04	+.39	−12.1
HiYldBd	7.48	−.01	−2.4
IntBondI	10.33	−.01	+1.1
IntmTFBd	10.55	−.03	+1.1
IntlVal	16.01	+.06	−13.6
IntlEql	25.64	+.02	−12.8
IntrdAmer	23.98	+.26	−12.6
IntrepInt	21.54	+.05	−14.5
MICMkNe	10.35	+.05	+2.2
MuniInc	9.58	−.02	+.4
ShtDurBd	10.60	−.01	+1.3
TxAwRRet	10.10	−.04	+2.6
TxFrBd	12.27	−.04	+.4
TrAgBd	9.87	−.01	+1.6
USLCCrPls	18.51	+.23	−11.0
JP Morgan Ultra:			
MtgBckd	10.35	−.04	+.7
Janus :			
Balanced	23.95	...	−4.7
Contrarian	16.54	+.22	−14.9
Enterpr	54.02	+.72	−6.5
FlxBnd	9.42	−.02	+.6
Fund	28.21	+.24	−12.6
FundaEq	22.12	−.02	−16.5
GlLifeSci	23.45	+.34	−2.7
GlTech	13.52	+.02	−13.3
GrInc	30.53	−.1	−15.8
MdCpVal	21.75	+.37	−3.0
Orion	11.97	+.04	−8.0
Ovrseas	47.19	+.4	−12.5
Research	26.82	+.16	−13.6
Twenty	71.70	−.08	−3.2
Ventur	44.83	+.8	−22.5
WrldW	45.35	+.57	−17.3
Janus Adv S Shrs:			
Forty	39.45	−.04	−4.8
IntlGro	58.51	+.48	−9.2
JennisonDryden A:			
BlendA	17.07	+.09	−9.6
GrowthA	16.21	+.03	−11.3
HiYldA	5.23	...	−.6
NatResA	61.41	−2.24	+2.4
NatMuA	14.33	−.07	−.5
SmlCoA	19.44	+.27	−7.8
2020FocA	15.16	−.05	−3.0
UtilityA	12.82	−.13	−8.7
ValueA	16.39	+.14	−10.0
Jensen	**26.10**	**+.48**	**−7.7**
John Hancock A:			
BondA	13.81	−.05	−3.4
ClassicVl	17.24	+.57	−19.9
HiYldA	4.22	+.04	−14.4
LgCpEqA	28.97	−.11	+2.0
RgBkA	17.76	+1.14	−15.9
SvInvA	16.44	+.28	−9.5
StrInA	6.20	−.01	−.9
USGlbLdr	26.32	+.38	−8.6
**John Hancock Cl I

Advertisement Advertisement Advertisement

INVESTOR ALERT: The Company Advancing Next Generation Lithium-Powered Batteries

Power Production has a New Standard

OTCBB: SLAT

SUPERLATTICE POWER

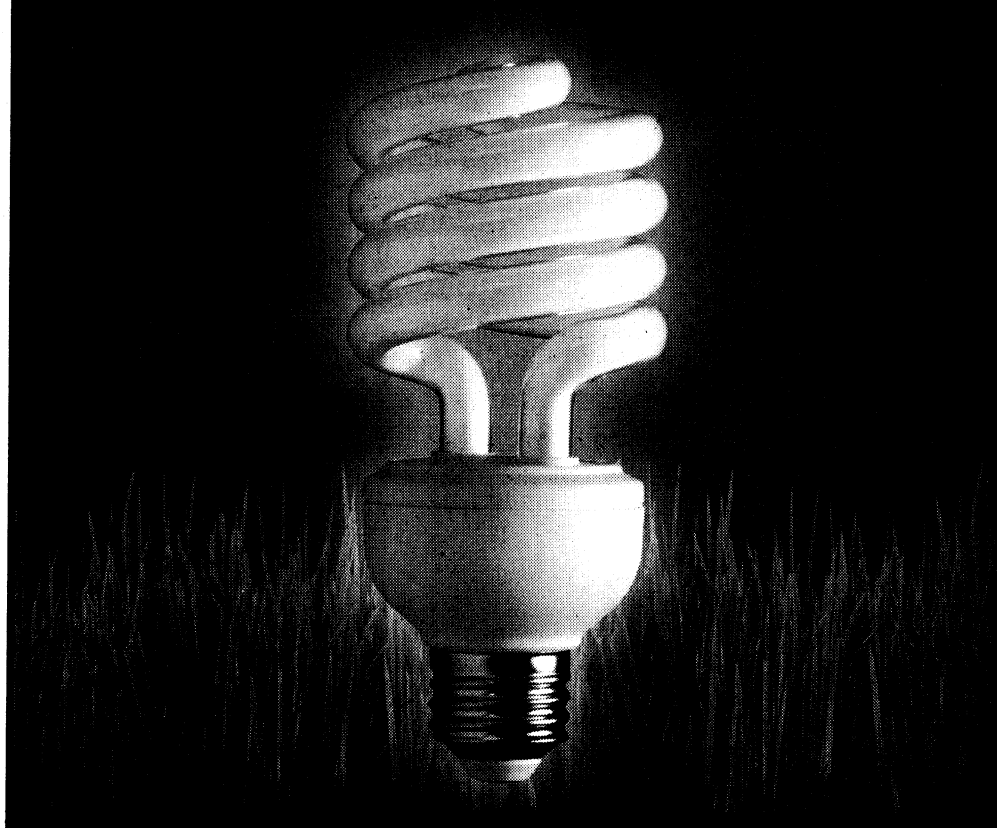

Superlattice Power, Inc is focused on using its resources and efforts to develop and market lithium-powered vehicles and products for use in residential and commercial properties. Using its technology, the company is able to covert scooters, bicycles, mopeds, motorcycles, cars and even homes and businesses into zero-emission, lithium-powered vehicles and facilities.

The Future of Clean, Renewable Energy is Here and This Exciting Company has the Edge

Superlattice Power, Inc. (Symbol: SLAT)
Superlattice Power, Inc. is intent on developing a paradigm for the lithium ion battery. Using its resources, and focusing its efforts on a step-by-step process from the synthesis of cathode materials to evaluation and testing of the resultant product, Superlattice hopes within 6 to 12 months to develop a battery that will allow its all-electric vehicle to go 200 miles on a single charge.

Lithium-ion Battery Technology

Lithium-powered batteries can also be used to store power from alternative energy technologies for later use in homes and businesses, but Superlattice's initial push is the pre-production of a battery that can operate at higher than normal voltage ranges (4V to 2.3V). A typical lithium battery is composed of an anode, a cathode, and lithium ions which charge or discharge depending on their location, or polarity.

Lithium batteries were first developed in the 1970's, but were proved unsafe because lithium itself is unstable during charging. Further attempts at development worked with lithium-ion, which is typically twice as energy-dense as nickel-cadmium, one other component of batteries. The ion combination proved to be considerably safer, and in 1991 Sony commercialized the first lithium-ion battery. However, prior to Superlattice's work in the field, standard storage capacity was limited to 3.6 volts, and chemical compositions allowed for both deterioration and battery aging.

The Complete Innovation of a Widely Used Energy Source

With the sort of single-mindedness that made Thomas Edison great, Superlattice is currently focused on the production of a new cathode material that can be successfully integrated into a lithium ion battery to not only increase the battery's range but improve its energy density. This material, a superlattice structure (hence the company name) is hexagonal, or six-sided, and this honeycomb or crystalline structure with periodically alternating layers of substances (in this case, manganese, cobalt, nickel and titanium) not only accommodates more chemicals, and interaction, but provides more energy. A combination of special elements and transition metals now make the Superlattice cathode materials safe, environmentally friendly, and – most importantly – affordable.

Initial production, at a batch rate of 100 kg. each, potentially makes the battery so affordable it will induce drivers to switch from gasoline-powered vehicles to all-electric vehicles, thus improving not only the stability of the American economy but the environment. Also, as costs for fossil fuel energy continue to rise – spurred by demand and driven by supply fears – the modest cost differential between combustion-engine vehicles and hybrid vehicles like the all-electric car virtually disappear. Superlattice has positioned itself to take advantage of this factor, and what will certainly be growing demand.

Leading the Charge from the Laboratory to Production

The push to take battery technology like this from the experimental level to the production level has resulted in large-scale production of nano- and sub-micron materials, and Superlattice technicians now stand poised to deliver this futuristic technology to the average consumer in the form of lithium ion polymer batteries built on affordably-priced cathode materials.

As Dr. Surajit Sengupta, director of battery research and development, observed: "This nanosphere superlattice structure will reduce the surface area for the same volume compared to faceted nanomorphology. This in turn will reduce the use of electronically conductive carboneceous material. The result is the battery will yield more capacity."

PRESS RELEASE Mooresville, NC – June 24, 2008

SUPERLATTICE POWER INC. (OTCBB: SLAT) TO POWER HYBRID TECHNOLOGIES' HIGHLY ANTICIPATED XPRIZE COMPETITION ENTRY EXTENDING DRIVE RANGE TO 200 MILES

Superlattice Power's Powerful Lithium Ion Battery Featured in Hybrid Technologies' Vehicle Participating in Progressive's Popular xPrize Competition

Superlattice Power, Inc. (OTCBB: SLAT - News) www.superlatticepower.com, emerging leader in the development and marketing of the next generation of lithium-powered batteries worldwide, will jointly develop with Hybrid Technologies its super lattice battery in the highly anticipated electric vehicle submitted by Hybrid Technologies in the xPrize Competition sponsored by Progressive.

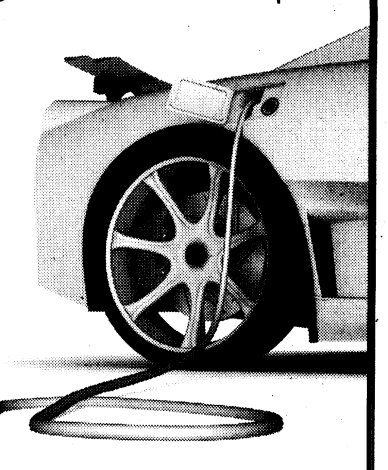

Superlattice Power's new Lithium Ion Polymer battery with a new more affordable cathode material, Superlattice Structure, will be at the core of Hybrid's competition entry which increase drive ranges by 30% to 200 miles.

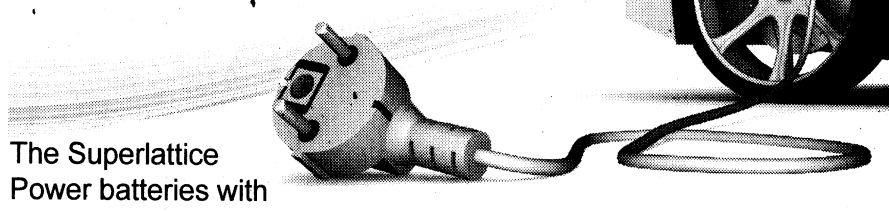

The Superlattice Power batteries with the superlattice structure is a hexagonal structure and can accommodate more Lithium and more energy. The elements and specially transitioned metals have been selected precisely to make Superlattice cathode materials safe, environmentally friendly and more affordable.

Hybrid Technologies is working closely with Superlattice Power to research and develop mass scale production of cathode superlattice nano and submicron sized structure for the use in rechargeable lithium ion batteries.

Contact Superlattice at info@superlatticepower.com for custom orders for any superlattice lithium battery from 145 mAh to 5 Ah.

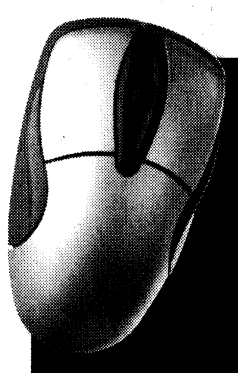

DOWNLOAD
a FREE Research Report

Online at:
www.SuperlatticePower.com

or Call Investor Relations:
1-888-641-3912

Email Inquiries:
ir@superlatticepower.com

Join Early Investors and Buy SLAT.OB Now Before the Rest of Wall Street Gets In

DISCLAIMER: This material is for informational purposes only and should not be construed as an offer or solicitation of an offer to buy or sell securities. Please consult a broker or investment advisor before purchasing or selling any securities. This material contains forward-looking statements within the meaning of Section 27A of the Securities Act of 1933, as amended, and Section 21E the Securities Exchange Act of 1934, as amended, and such forward-looking statements are made pursuant to the safe harbor provisions of the Private Securities Litigation Reform Act of 1995. Forward-looking statements describe future expectations, plans, results, or strategies and are generally preceded by words such as may, future, plan or planned, will, should, expects,anticipates, eventually or projected. Readers are cautioned that such statements are subject to a multitude of risks and uncertainties that could cause future circumstances, events, or results to differ materially from those projected in the forward-looking statements. You should consider these factors in evaluating the forward-looking statements included herein, and not place undue reliance on such statements. Interested parties should read the quarterly (10Q) and tha annual (10K) reports on file with the Securities Exchange Commission, www.sec.gov. The forward-looking statements in this material are made as of the date hereof and SuperLattice Power, Inc. undertakes no obligation to update such statements. NewMedia Direct, LLC., acted as placement agent for this and other print advertising on behalf of SuperLattice Power, Inc. and its representatives.

AO2

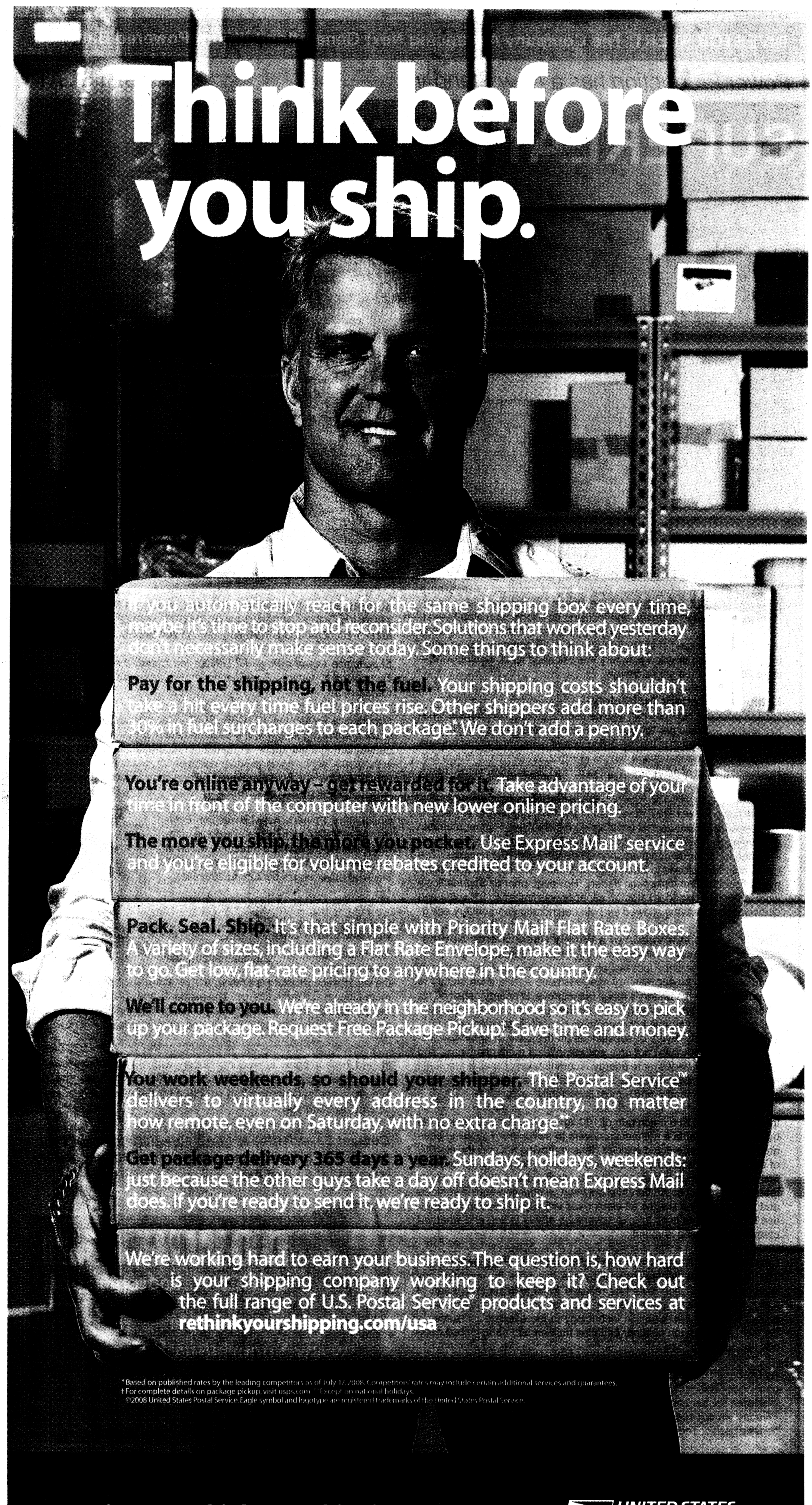
Think before you ship.
If you automatically reach for the same shipping box every time, maybe it's time to stop and reconsider. Solutions that worked yesterday don't necessarily make sense today. Some things to think about:
Pay for the shipping, not the fuel. Your shipping costs shouldn't take a hit every time fuel prices rise. Other shippers add more than 30% in fuel surcharges to each package.* We don't add a penny.
You're online anyway – get rewarded for it. Take advantage of your time in front of the computer with new lower online pricing.
The more you ship, the more you pocket. Use Express Mail® service and you're eligible for volume rebates credited to your account.
Pack. Seal. Ship. It's that simple with Priority Mail® Flat Rate Boxes. A variety of sizes, including a Flat Rate Envelope, make it the easy way to go. Get low, flat-rate pricing to anywhere in the country.
We'll come to you. We're already in the neighborhood so it's easy to pick up your package. Request Free Package Pickup.† Save time and money.
You work weekends, so should your shipper. The Postal Service™ delivers to virtually every address in the country, no matter how remote, even on Saturday, with no extra charge.**
Get package delivery 365 days a year. Sundays, holidays, weekends: just because the other guys take a day off doesn't mean Express Mail does. If you're ready to send it, we're ready to ship it.
We're working hard to earn your business. The question is, how hard is your shipping company working to keep it? Check out the full range of U.S. Postal Service® products and services at rethinkyourshipping.com/usa
* Based on published rates by the leading competitors as of July 17, 2008. Competitors' rates may include certain additional services and guarantees.
† For complete details on package pickup, visit usps.com. ** Except on national holidays.
©2008 United States Postal Service. Eagle symbol and logotype are registered trademarks of the United States Postal Service.
It's time to rethink your shipping.
UNITED STATES POSTAL SERVICE®

AO2

www.usatoday.com

USA TODAY

Sports

SECTION C

Wednesday, July 23, 2008



By Jack Gruber, USA TODAY

High schooler: Jordan Hasay (front) tried for the Olympics.

Track, field: USA's best

USA TODAY presents the fastest runners, highest and longest jumpers and farthest throwers among high school girls and boys in 2008, 10C

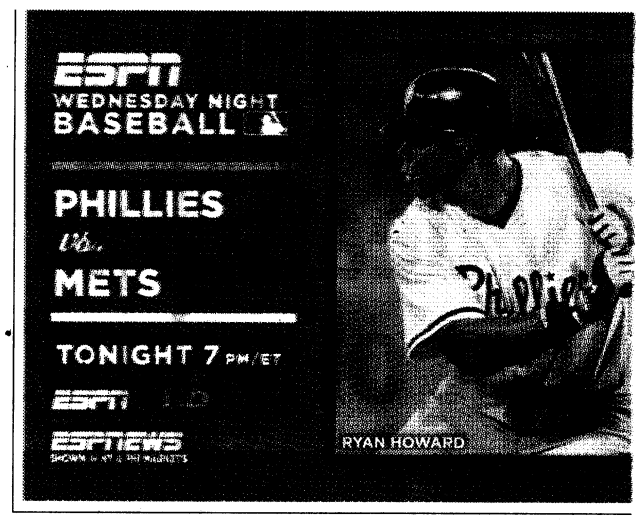

Sportsline

Baseball/American League ■ 4, 6C

Oakland 8, Tampa Bay 1	New York 8, Minnesota 2
Toronto at Baltimore	Detroit at Kansas City
Texas at Chicago	Cleveland at Los Angeles
Boston at Seattle	

National League ■ 5-6C

Florida 4, Atlanta 0	Philadelphia at New York
San Diego at Cincinnati	Pittsburgh at Houston
Milwaukee at St. Louis	Los Angeles at Colorado
Chicago at Arizona	Washington at San Francisco

Basketball/WNBA ■ 9C

Sacramento 79, Atlanta 66	Seattle 76, Minnesota 73
Los Angeles 84, Detroit 81	Chicago 68, Indiana 60
Phoenix at Houston	

Soccer/MLS ■ 9C

Houston at D.C. United (ppd.)

Live sports stats on your cellphone

Send a text message to **44636** (4INFO) with **TEAM NAME** (METS, TWINS) or **PLAYER NAME** (ATKINS, BLAKE).

Powell outruns Bolt in 100 showdown

Asafa Powell capitalized on Usain Bolt's weak start and edged the world recordholder by one-hundredth of a second, leading from start to finish in the 100 meters in the DN Galan track and field meet Tuesday in Stockholm. Powell won in 9.88 seconds. Bolt, who was slow out of the blocks, nearly caught his fellow Jamaican at the finish line. Third went to Norwegian Jaysuma Saidy Ndure in 10.06. Powell lost to his close friend Bolt in Jamaica's Olympic trials last month. Bolt set the world record of 9.72 in New York on May 31, breaking Powell's mark of 9:74. Also, Olympic champion Jeremy Wariner of the USA won his third consecutive 400-meter race in 44.29.

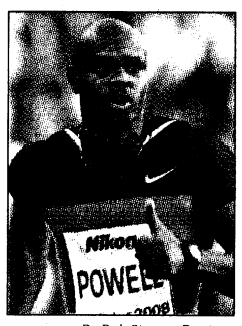

By Bob Strong, Reuters

Speedy: Asafa Powell won in 9.88 seconds.

Parcells blames Romo for retirement

Bill Parcells tells HBO's *Real Sports* tonight that Tony Romo's inability to catch a snap for a field goal in the playoffs after the 2006 season forced him to retire as coach of the Dallas Cowboys. "We'd just lost to Seattle, and I'm flying back," Parcells says in a transcript provided by HBO. "I'm sitting up with the pilots. . . . And I said, 'This is probably going to be my last trip.' And you just know. You don't want to go through the whole process again, to get to right where we were. You know? And all you got to do is kick a field goal, the most elementary of plays, and then you just don't do it. And so I don't want to go through that process again. Too much blood." Parcells is now executive vice president of football operations for the Miami Dolphins.

Brawl, ejections mar Sparks' WNBA win

Candace Parker scored 21 points and DeLisha Milton-Jones added 19 before both were ejected after a scuffle in the final minute as the visiting Los Angeles Sparks held on to beat the Detroit Shock 84-81 Tuesday in the WNBA. The game turned ugly in the final seconds as a collision between Parker and Detroit's Plenette Pierson turned into a shoving match that saw players and coaches from both teams leave the bench. Shock assistant coach Rick Mahorn, who was involved in the Detroit Pistons-Indiana Pacers brawl on Nov. 19, 2004, as a Detroit broadcaster trying to break up the fight, appeared to shove Lisa Leslie to the floor at one point. Parker, Milton-Jones, Pierson and Mahorn were ejected, while Detroit's Cheryl Ford left the floor in a wheelchair after getting injured while trying to restrain Pierson.

Compiled by Mark Hayes from staff, wire reports

Sports Weekly

On newsstands today: Will Rich "Goose" Gossage's induction open the door for more relievers to get into the Hall of Fame? Plus, the surprising Twins jump into the playoff chase with an infusion of youth. In NFL coverage, each team's players to watch in training camp, with an in-depth organizational look at the Colts and Packers.

Our view

▸ **Keeping Score:** Paola Boivin writes of a dad, a son, two countries and an Olympic dream, 3C

See the best images from around the sports world every day in our Day in Sports photo gallery at sports.usatoday.com

USA TODAY Snapshots®

Runner in New York state of mind

In his final preparation for Beijing, U.S. Olympic marathoner Dathan Ritzenhein headlines the field at Sunday's New York City Half Marathon. How Ritzenhein has fared in New York:

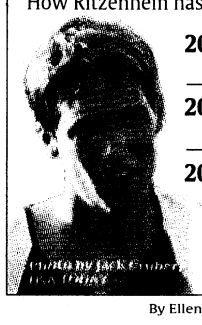

2007 Healthy Kidney 10K, **1st place**

2008 U.S. Olympic men's marathon trials[1], **2nd place**

2006 ING New York City Marathon[2], **11th place**

1 – Race held Nov 3, 2007
2 – Marathon debut

Source: New York Road Runners

By Ellen J. Horrow and Keith Simmons, USA TODAY

New test may boost HGH detection

Non-invasive way possibly 'giant step'

By A.J. Perez
USA TODAY

Scientists from the USA and Italy say they have developed a urine test that detects human growth hormone. The finding is a potential breakthrough in efforts to find a non-invasive way to screen for the performance-enhancing drug that is banned across the athletic world.

Governing bodies and U.S. pro leagues have long sought a test that doesn't require blood to detect HGH, a synthetic hormone that aids in recovery and bolsters muscle growth. Even with the blood test, no prominent athlete has tested positive for HGH. Former track and field star Marion Jones and some baseball players, including New York Yankees pitcher Andy Pettitte, have admitted using it.

Virginia-based Ceres Nanosciences, partnered with George Mason University in Fairfax, Va., and Italy's Istituto Superiore di Sanità, could have the test on the market within six months, company CEO Thomas Dunlap says. Ceres' intention was first reported by the *Washington Business Journal*.

Widespread adoption of the test probably would depend on lengthy scientific reviews by anti-doping authorities, leagues and players unions. World Anti-Doping Agency representatives had a conference call with Ceres officials last week, WADA spokesman Frederic Donze says.

Initially aimed at cancer research, "Our aim wasn't to clean up sport like some social Santa Claus," says George Mason life sciences professor Emanuel Petricoin, a member of Ceres' scientific advisory board. "We locked onto HGH because it presented us with a challenge due to the fact it's so hard to detect. As a sports fan, it'd be great to know there could be a more-level playing field."

Don Catlin, a founder of the UCLA Olympic Analytical Lab, long has been trying to develop a urine test for HGH. "This invention could be a giant step forward. . . . I'm going to pay a lot of attention," he says.

▸ Method might eventually aid early cancer screening, 8C

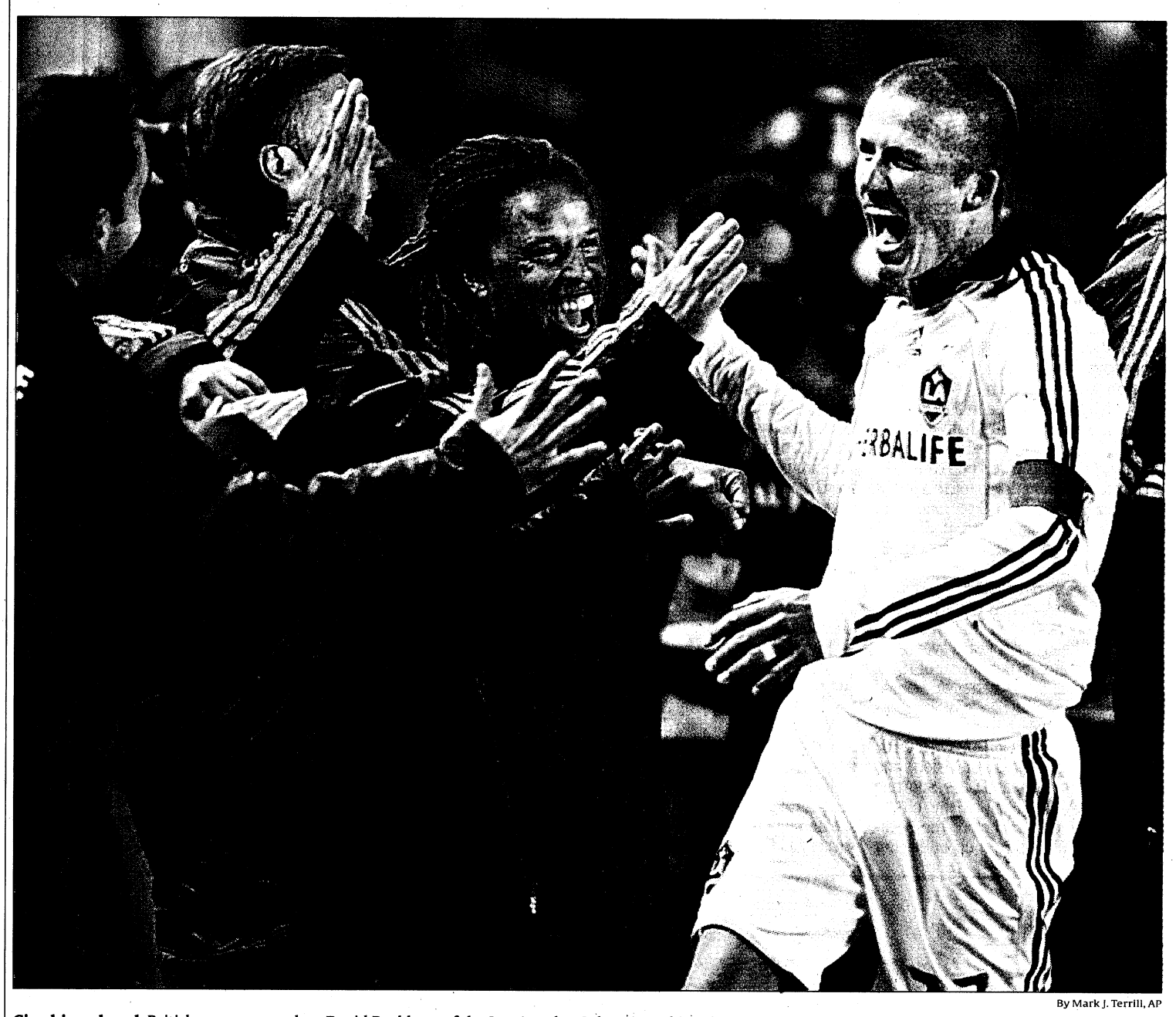

By Mark J. Terrill, AP

Give him a hand: British soccer transplant David Beckham of the Los Angeles Galaxy is making the many millions the MLS has invested in him pay off.

In year 1, Beckham on target for MLS

Ambassador comfortable boosting attendance, attention for U.S. soccer

Cover story

By Beau Dure
USA TODAY

NEW YORK — Oscar Wilde said the only thing worse than being talked about is not being talked about. By that measure, David Beckham's first year in Major League Soccer has helped the league.

Last year, he arrived in the USA in mid-July, just in time to present a trophy at halftime of the league's All-Star Game. Thursday, midway into his first full season with the Los Angeles Galaxy, he will be playing for the MLS All-Stars against England's West Ham in Toronto, where he's sure to be the center of attention.

Where Beckham goes, the news media follow. When Beckham plays, the TV ratings and attendance go up.

In an exclusive interview with USA TODAY, he says he's here for the long haul, hoping to leave a lasting impact on MLS and in U.S. soccer. He already had opened a branch of the David Beckham Academy, a soccer school in Los Angeles, before his arrival. He wants to be involved with everything from youth development to the new women's professional league, which starts in 2009.

The 33-year-old was relaxed at a midtown

Please see COVER STORY next page ▸



By Jakub Mosur, AP

Drawing a crowd: Beckham is a fan fave wherever he goes, even at the launch of an underwear line in June.

Read more from David Beckham's interview with USA TODAY in a photo gallery at soccer.usatoday.com

New buyers make it hard to drive bargain



By Morry Gash, AP

On call: Brewers general manager Doug Melvin checks his phone July 7.

By Bob Nightengale
USA TODAY

Baseball general managers are doing double-takes at the caller ID on their phones these days.

For the first time as the July 31 trade deadline approaches, calls are coming from the 727 area code, home of the Tampa Bay Rays. That 305 area code isn't from the Florida Marlins calling to dump players but from them wanting to add help for the pennant stretch. And Milwaukee Brewers general manager Doug Melvin is likely on the other line with the same thing in mind.

"There certainly are new players to the game than we've had in recent years," Chicago White Sox general manager Kenny Williams says. "It makes it tougher to make deals."

The Brewers, who haven't been to the postseason since 1982, were two games out of first place in the National League Central through Monday. The Marlins, projected to lose 100 games this year, were one game out of first place in the NL East. The Rays, who have never reached the playoffs in their 10-year history, are in first place in the American League East.

"The major difference in the industry now," Colorado Rockies GM Dan O'Dowd says, "is that a lot of the mid- and small-market teams have their financial sheets in order. The teams in the past that used to move money are now looking to add players."

Precious few teams are willing to trade players and give up on the season, as 20 teams still were within nine games of first place in their respective divisions entering Tuesday's games. The teams that traditionally were out of contention by Memorial Day are now making the same trade requests as the big boys.

"The parity in the game is making it harder for teams to make trades," says Chicago Cubs GM Jim Hendry, who acquired starter Rich Harden from the Oakland Athletics a day after the Brewers picked up ace CC Sabathia. "You only have nine or 10 teams looking to move players."

▸ Rockies players generating heavy interest on market, 6C

MLS expansion, TV deals just part of windfall

Continued from 1C

New York City hotel Friday, leaning forward in his chair in short sleeves that showed his extensive tattoos. He says he's pleased and never asked for any sort of option in the five-year deal that pays him $6.5 million this year.

Cover story

"So far, I'm happy," Beckham says. "Attendances are up. I also think people are getting more interested in the game from what I hear, what I've seen. Everywhere I go, they're almost-sold-out stadiums, which is great."

When the paparazzi follow his wife — Victoria, also known as singer-actress Posh Spice — and sons, Brooklyn, 9, Romeo, 5, and Cruz, 3, MLS is again in the news.

News on Beckham travels so quickly he's sometimes the last to know. So when the *New York Daily News* reported the soft-spoken English midfielder with the perpetual gentle smile is now co-owner of a race horse with fellow ESPY presenters Danica Patrick and Will Ferrell, that was news to him. However, he does have the *option* for a 2% stake, ESPY gift-bag organizer Matthew Brady says. Beckham didn't realize as of Friday that the option was in his gift bag.

The attention and attendance aren't quite what they were when Beckhammania first hit the USA. *SportsBusiness Journal* reports ESPN2's MLS TV ratings rose from an average of 246,000 viewers for the first 13 matches in 2007 to an average of 289,000 viewers through 15 matches in 2008.

Some fans show up in the ubiquitous No. 23 shirt — MLS spokesperson Will Kuhns says sales of Galaxy jerseys with Beckham's name on them reached more than 300,000 worldwide in 2007. Some fans turn up to taunt Beckham over everything from England's failure to qualify for Euro 2008 to his wife's pop career.

The crowds were down for this year's East Coast visits — 35,979 on June 29 in Washington compared with 46,686 last year; 46,754 on Saturday at Giants Stadium compared with 66,237 last year. That's still nearly double the United's average and nearly triple the Red Bulls' typical numbers. Overall, MLS might finish slightly ahead of last year's average of 16,770, best since its debut year of 1996.

The league is faring better on several fronts — expansion to San Jose and Seattle, new stadiums underway in three MLS cities, lucrative TV deals (ESPN, Fox Soccer Channel, HDNet, Univision) and new sponsors such as Dick's Sporting Goods and Volkswagen. Many of the deals were underway before the Beckham buzz, which picked up in earnest when he signed with the Galaxy in January 2007.

"David was the impetus of a number of great things that happened in 2007," MLS Commissioner Don Garber says.

Fans of expansion team Toronto will get a chance to see Beckham for the first time at the All-Star Game. Beckham was the leading vote-getter among fans, players and news media and was second overall to teammate Landon Donovan, who led the GM-coaches voting.

On the field

Last year, Beckham had little opportunity to show his playing ability. He turned up with an ankle injury after helping Real Madrid surge to its first Spanish title in five years, then injured his right knee in the SuperLiga final against Mexican club Pachuca. He had little time to jell with the Galaxy, who missed the playoffs despite a late surge. Fans were frustrated. So was Beckham.

This year, Beckham and Donovan have combined with Edson Buddle into a potent offensive force. Los Angeles is second in the West despite a shaky defense and is the league's runaway leader in goals scored with 36 in 17 games. Being fit and bonding with the team in preseason, Beckham says, have made him feel more "settled."

Even in games such as Saturday's in which he is relatively quiet — hot summer daytime games are brutal for an English-born player who refuses to give up his long sleeves — he can change the game with one touch, as he did with a pinpoint long pass to Buddle that led to a Carlos Ruiz goal in the 2-2 draw. That play didn't show up in his stats, yet he's still tied for second in the league with seven assists.

Beckham insists he's a player first and a celebrity second. He's pleased to have worked his way back onto England's national team. His news media schedule is less intense than it was in 2007, when the Galaxy's schedule was intentionally loaded with games after his midseason arrival. He skipped a network TV appearance last week in New York to attend a team meeting.

"We've proven this is not a stunt," Garber says. "He's a very committed MLS player."

"My soccer comes before anything I do — obviously not before my family, but anything else," Beckham says. "Soccer's No. 1. It's the reason why I'm the ambassador for the MLS and do different things in my life. People know that my priority's with soccer."

Beckham is comfortable in the ambassador's role. He beams as he talks about seeing children in Harlem, N.Y., kick a soccer ball for the first time.

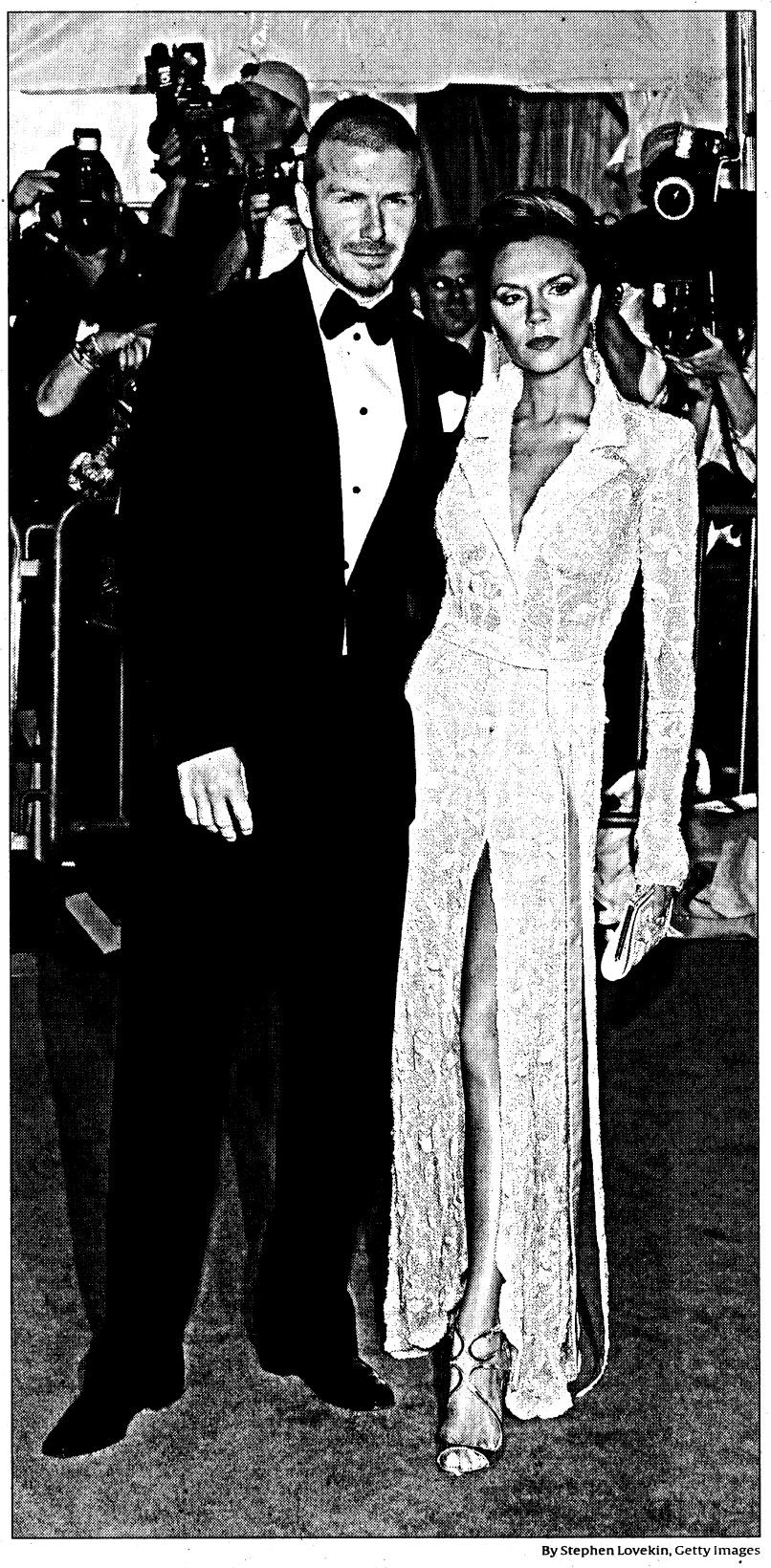

By Stephen Lovekin, Getty Images

Pets of the paparazzi: Beckham and his wife, former Spice Girl Victoria Beckham, handle the glare of the spotlight with aplomb. "It's part of my life," Beckham says.

He's bullish on soccer's growth in the USA, noting the interest in Euro 2008 and new soccer stadiums that host MLS teams, such as The Home Depot Center, where the Galaxy play. He says he would "help in any way possible" in cities such as Washington that have been unable to reach a stadium deal.

The superstar is also interested in working with the new women's professional league, WPS, saying he has spoken to MLS chief Garber about his interest. "I've spoken to David personally about his interest, and we're thrilled," WPS Commissioner Tonya Antonucci says. "We'd love to have David as a kind of athlete and hero to soccer fans and the general public alike."

No regrets

At the league's request, Beckham does a postgame news conference to avoid locker room chaos, though he, his staff and the league limit his access at other times. Off the field, security and possibly paparazzi are always tracking him.

"I can't imagine what he deals with day-to-day," Buddle says. "He can't go anywhere by himself. I couldn't imagine what that's like. I see it, but I probably have no idea."

Beckham is used to it. He takes security with him when he goes out.

"If I was to sit back and think about it, I'd go mad. But it is part of my life. It's not a nice part, but at the end of the day, I've never complained about what my life is like."

MLS players aren't complaining, even though his salary dwarfs that of anyone else in a league that pays some developmental players less than $20,000. Cuauhtemoc Blanco, a Mexican star who joined the Chicago Fire last season, is second in MLS pay with guaranteed compensation of $2.7 million a year.

"I definitely don't think he's overpaid," says teammate Chris Klein, a 10-year veteran who'll make $150,000 this year. "I look at the exposure that he's brought to our league. I really don't think you can put a price tag on that. I always want players in our league to make more."

Beckham's contract runs through 2011. He probably would be too old to return to a major role in Europe. "Once I'd made the decision to come over here and once the family had made the decision between us that this was going to be our new life for a while, then that's the way it is," Beckham says. The travel is extensive — Beckham says he never appreciated how enormous the country is until he moved here.

"He's nothing if not resilient, and he has an amazing capacity to adapt," Galaxy general manager Alexi Lalas says. "He's not as high-maintenance as one might think."

Has he ever told Lalas things just weren't working here?

"Not one time," Beckham says. "There's always craziness in my life, so it's not as if I'm not used to it. I'm enjoying this new role that I've taken."

Beckham deal opened door for more stars

Major League Soccer had to rewrite its salary-cap rules to sign David Beckham while he was still a viable international player.

The league passed a "designated player" rule in late 2006, giving each team one cap exemption. That player can be paid anything, but only $400,000 will count against the cap, pegged by *Sports-Business Journal* at $2.3 million a team in 2008.

Beckham was the first and biggest star signed under the rule.

Designated players Cuauhtemoc Blanco (Chicago Fire) and Juan Pablo Angel (New York Red Bulls) have thrived with their clubs and will be on All-Star rosters.

MLS has not used the rule to raid Europe for its top players. The other designated players hail from the Americas.

Blanco, a Mexican star who has spent more than a decade on that country's national team, is closest to Beckham in popularity, with nearly 6,000 fans greeting him when he appeared at the Fire's stadium three months before he was scheduled to play.

"Very few athletes can make the kind of impact David has made in his sport," MLS Commissioner Don Garber says. "I'm not sure there is another David Beckham."

By Beau Dure

Olympic sports

Teen's 'dream' now a reality

By Gary Mihoces
USA TODAY

As a 12-year-old wrestler, Jake Deitchler was inspired by a 2002 moment of Olympic glory in a far different sport — figure skating.

"It was the Winter Games and watching Sarah Hughes win a gold medal at the age of 16," he says. "It was like, 'Wow!' ... It just kind of took off from there, watching the Summer Games, just every event. It didn't matter if it was gymnastics, track and field and obviously wrestling."

Now 18, just months after graduation from Anoka (Minn.) High School, Deitchler is an Olympian himself as the U.S. entrant in the 145.5-pound class of Greco-Roman wrestling.

Winner of the U.S. trials in June in Las Vegas, he is the first wrestler to make the U.S. Olympic team straight out of high school since Mike Farina of Illinois qualified in 1976 in Greco-Roman.

What are his chances in China?

"I truly believe that if he wrestles out of his head, like he did in Vegas, that he could win an Olympic gold," says Brandon Paulson, the 1996 Olympic silver medalist in Greco-Roman, a product of Anoka High and Deitchler's personal coach.

"Every guy he's going to face is going to be a great wrestler. But I wouldn't bet against him. He has such a big heart, and he wants to win so bad," Paulson says.

Deitchler, who will wrestle for the University of Minnesota in the fall, wrestled in China last year in the junior worlds. He came home "really frustrated" after losing his first and only match.



By Mark J. Rebilas, US Presswire

Boy among men: Jake Deitchler, 18, is the first high school wrestler to qualify for the Games since 1976.

"I said, 'I don't ever want this to happen again.' And I started rolling from there," he says. "Going (back) to China, I'll have experience as far as what it's like there. I won't be totally flabbergasted. I'll be ready to give it my all."

Minnesota is a hotbed for Greco-Roman wrestling, a style that allows no holds below the waist. Since 1968, the USA has had at least one Minnesotan on every Greco-Roman Olympic team, often more.

Anoka High, located in suburban Minneapolis, alone has produced five Greco-Roman Olympians: brothers David and James Hazewinkel (both Olympians in 1968 and 1972), Dan Chandler (1976, 1980, 1984), Paulson (1996) and Deitchler.

In the 2004 U.S. trials, Paulson came up short of making the team, losing a 16-minute, triple-overtime match to Dennis Hall.

When Paulson got home, Anoka High wrestling coach Todd Springer was waiting in his driveway with a proposal. He wanted Paulson to help coach a prodigy.

"He said, 'He's the next Brandon Paulson,' " says Paulson, who though skeptical started working with Deitchler.

"At first, it was just me plugging away," Deitchler says. "I just wanted to get better. I kept calling him. He saw that, and we built a relationship."

That included hard wrestling on the mat between the two. In January, Paulson tore an anterior cruciate ligament in his left knee during one of their sessions. He kept postponing surgery but finally had it in May. Now he's limited to demonstrating technique.

"I'm hoping to be able to go a little harder with him in Beijing," Paulson says. "I'm not telling my wife, though."

Learn about fellow wrestler Steve Mocco's favorite home-cooked meal via a Q&A at olympics.usatoday.com

Deitchler's trademark is full-throttle wrestling. In four matches in the trials, he lost all of the first periods by combined scores of 18-3. But he won the second and third periods. "When I'm down, I just find a way to win by just wrestling hard," he says.

Paulson says Deitchler will have a send-off workout next week with his high school team before leaving for China: "We're going to do that one morning and kind of get Jake pumped to go."

Not that Deitchler needs more pumping. "Just watching the Olympics, I said, 'Hey, I want to be there some day,' " he says. "It's like a life-long dream."

Karolyi 'disappointed' by ex-gymnast's claims

By Janice Lloyd
USA TODAY

Martha Karolyi shook off criticism leveled against her and her husband Tuesday by former gymnast Dominique Moceanu.

When Moceanu was asked on HBO's *Real Sports* if she thought Bela and Martha Karolyi should be pushed out of the sport, she replied, "If it was up to the athletes, it would have happened a long time ago."

The program aired Tuesday night. Earlier Tuesday, Karolyi said she was "disappointed" in Moceanu's comments.

Since defecting from Romania in 1981, Bela and Martha Karolyi have been the husband and wife team largely credited with the success of the U.S. women's gymnastic team. Moceanu was a member of the 1996 Olympic gold medal team. After retiring in 2000, she attempted a comeback in 2006, but her petition to make the team was denied because she wasn't physically ready.

"I feel sad that a gymnast as accomplished as Dominique can (only) remember the harder days during preparation," Martha Karolyi said. "I feel sad because the preparation to become an Olympic champion is a longer road and not every single moment is an easy moment."

Moceanu said the Karolyis limited what she could eat and showed little compassion.

"I think the majority of the girls certainly feel very proud that they were able to train those many years, be dedicated and deal with the sacrifices," Martha Karolyi said.

Briefly: The three alternates on the women's gymnastic team have not received visas to enter China yet and might be required to train in Tokyo while the rest of the team trains in China. Alternates are required to get tourist visas, unlike team members who get Olympic credentials that double as visas. "We are now working on making the final decision on the training location," said Steve Penny, president of USA Gymnastics. The men's alternates have their tourist visas and will train with the men's team in Beijing. ... USA Gymnastics named Miles Avery, the personal coach for Paul and Morgan Hamm and head coach at Ohio State, the assistant coach to the Olympic men's team. This is his fourth Olympics. He will be working with head coach Kevin Mazeika. ... Doug Logan, who last week pledged aggressive anti-drug action upon being named CEO of USA Track & Field, sent an open letter Tuesday to President Bush, urging that Marion Jones not be pardoned as she has requested. Logan wrote: "To reduce Jones' sentence or pardon her would send a horrible message to young people who idolized her, reinforcing the notion that you can cheat and be entitled to get away with it." Jones is serving a six-month sentence, due to end in September, after admitting to lying to investigators about her involvement in performance drug use and a counterfeit check ring.

Notes



USA TODAY

Karolyi: Coached the 1996 U.S. team.

Contributing: Dick Patrick and the Associated Press

Page 3.0

Your connection to sports coverage online and on TV

Today at usatoday.com All times Eastern

8 a.m. Eye-opener: Start your day with Tom Weir's morning recap
Click here
gameon.usatoday.com

9 a.m. Who's in your five? Top NFL running backs to watch this season
Click here
gameon.usatoday.com

1 p.m. Chat: Ron Shandler answers your fantasy baseball questions
Click here
mlb.usatoday.com

Keeping score

From Iran to Beijing, via son, shot put

He followed his long flight from Iran with a train ride from New York to California. Mohammad Nikfar was 30, alone and scared.

A woman approached him. Why did she keep talking? He frantically shook his head.

I don't understand. I don't understand. I don't speak English.



She drew pictures of a cow and a chicken.

Oh. Oh! She works on the train. She wants to know what I want to eat!

He circled the chicken and thought, "This will be the easiest choice I'll have to make in my new life."

Commentary
By Paola Boivin

It was 1976. Nikfar had come to the United States to pursue a degree in electrical engineering. He was miserable. After three weeks, he bought a ticket to return. Stick it out, a nephew begged. He did, and within six months he had enrolled at San Jose State and fallen in love with an American woman he met while looking for shoes in a secondhand shop.

He worked 40 hours a week and attended school full time. He graduated with an engineering degree and opened his own contracting company. He married and raised two boys.

He worried. What would become of them and how would their mixed heritage be perceived? It was an era of strained relations between the United State and Iran. In 1979, Ayatollah Khomeini had returned from exile and Iranian militants had stormed the U.S. embassy in Tehran and taken hostages, leading to sanctions and the severing of diplomatic ties.

Nikfar found his Santa Clara, Calif., neighbors warm and supportive. They respected his work ethic and marveled at his two sons, who were blooming into talented athletes.

Although Mohammad is 5-9, the boys were tall like their mother, Diane. They excelled in football and throwing the shot put. The youngest, Amin, was 6-4 and good enough to attract the attention of California's track and field program.

My boys will be OK. They are getting a good education.

Just before Amin graduated from Berkeley in 2004, he received an anonymous e-mail that said he was close to breaking the Iranian national record and had the chance to represent Iran in the 2008 Summer Olympics in Beijing because of his father's heritage.

This was heady stuff. Amin was talented but never the best among his U.S. peers. He finished 21st at the 2003 and 2004 NCAA Outdoor Championships.

He worked hard and competed with Iran's national team. He loved it. His teammates embraced him, often inviting him to their rooms and grilling him with questions like, "Have you ever seen J.Lo in person?"

In 2006, he moved to Flagstaff, Ariz., to train with Northern Arizona track coach Mohamad Saatara, who was accomplished in the hammer throw and shared Amin's Iranian roots. They also shared a desire to get Amin to the Olympics, which required him to reach a qualifying mark.

Mohammad Nikfar watched in wonderment.

Amin, 27, enrolled in graduate classes at NAU and volunteered as a coach. Saatara helped redirect Amin's focus from strength training to technique. Amin had until today to qualify. He started his attempts in January but kept falling short. March passed. April. Finally, on June 26 at a meet in Flagstaff, his throw of 65-4 earned him a trip to the Olympics. He will be Iran's lone representative in the shot put and, he knows, one of the Games' biggest long shots.

Mohammad, 62, "can't even believe it's true." He thinks about how success stories come in a variety of shapes, how kindness can transcend politics, and how a train ride that started in New York has taken him and his family to the mostly unlikely of places: Beijing.

Paola Boivin writes for *The* (Phoenix) *Arizona Republic*

Today at Game On! Q&A with Mark Spitz

Seven-time gold medalist high on Phelps

Spitz predicts 'biggest schooling' in history of sports

Mark Spitz's name will be mentioned often as Michael Phelps pursues eight gold medals in swimming at the Beijing Olympics, in hopes of topping Spitz's record seven from 1972. But Spitz wants people to know there's one area where he's easily beaten — his cholesterol count if he weren't on medication.

Spitz, 58, learned of his genetic predisposition to high cholesterol when he was 39 and in the middle of a rigorous training program. Despite 2% body fat, his count see-sawed from 220 to 300. As a spokesman for the Medco Tour of Champions, Spitz encourages people to monitor chronic health issues.

Spitz spoke with USA TODAY's Tom Weir:

What's the difference between the pressure you faced in 1972 and what Phelps will face?
I was under the radar screen until I had five gold medals. . . . He for the last five years has been living with the middle name of Mark Spitz.

Can Phelps be beaten?
I think you're going to see the biggest schooling for his competitors in the history of sports.

Have speedsuits changed the sport?
If you believe that, then you and I should go out and buy Tiger Woods' golf clubs.

▶ Read the complete interview today.

Click here
gameon.usatoday.com



By Eileen Blass, USA TODAY

Golden boys: Mark Spitz, 58, presented Michael Phelps his medal for the 200 at the Olympic trials.

Olympic blogs An athlete in praise of drug testing

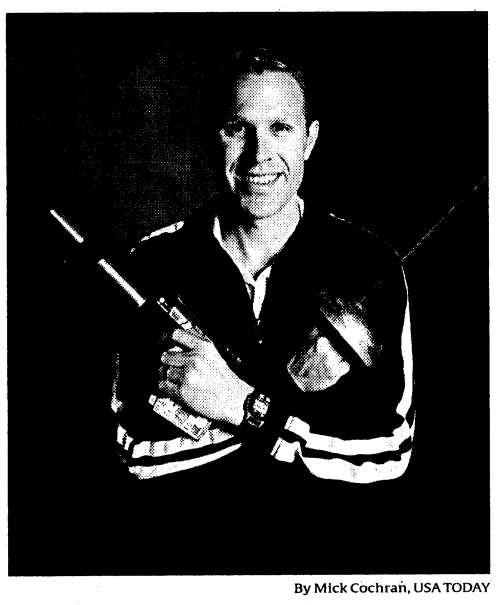

By Mick Cochran, USA TODAY

Clean team: Eli Bremer says no-advance-notice testing is "a small price to pay for . . . credibility."

Bremer: 'It's a great system'

Modern pentathlete is fine with being on call anytime

It's 6 a.m. and Olympic modern pentathlete Eli Bremer is sleeping. He gets a phone call and then a knock on the door of his Colorado home. It's the drug testers from the U.S. Anti-Doping Agency, and they're paying a house call.

The same scenario plays itself out at least a half-dozen times a year for the American athlete who hopes to bring home a medal in Beijing in a sport that combines running, shooting, show-jumping, swimming and fencing, and he doesn't mind, as he explains on his blog for USA TODAY.

"Going back about 10 years, there was clearly a major problem with drug usage by U.S. Olympic athletes. . . . The revelation that our highest-profile athletes . . . were using drugs tarnished the reputation of all (of us)."

Out of this turmoil came the now-independent USADA, Bremer writes, which has a policy of "no-advance-notice" out-of-competition testing that "makes cheating the system virtually impossible."

Athletes are required to keep location forms on file with the agency and be available for testing at any time

"While this might seem highly intrusive to many of you," Bremer writes, "I believe it's a great system. Those of us who compete clean are fairly proud to prove it."

Since the advent of USADA and their impromptu tests, Bremer believes that the American athletes who are packing their bags for China will be probably be the cleanest at the Olympics. "Which is a small price to pay for this credibility."

— Dan Friedell

Click here for more blogging by Olympic athletes
olympics.usatoday.com

Fantasy Focus Sometimes, there's nothing to do but wait

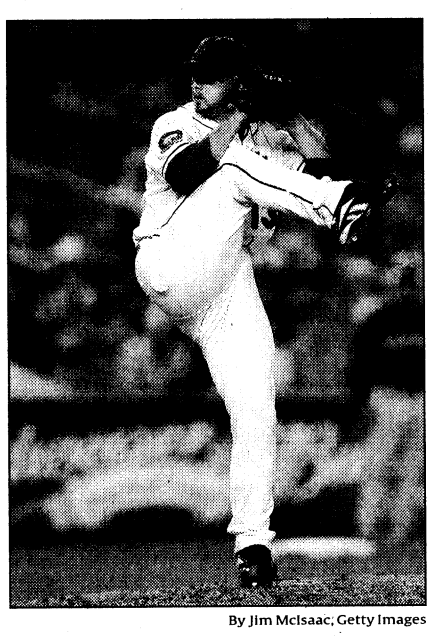

By Jim McIsaac, Getty Images

No DL: The Mets' Billy Wagner has spasms.

Wagner puts cramp in owners' plans

Closer's shoulder pain just false alarm

New York Mets closer Billy Wagner has terrible timing. At least, that is, by fantasy baseball standards. On Sunday, Wagner told reporters that he had experienced cramping in his shoulder while warming up.

Several New York papers reported Wagner would have an MRI on Monday, filling fantasy owners with anxiety. On USA TODAY's fantasy chat Monday, several asked what the Mets would do if Wagner went on the DL.

Wagner probably hadn't even finished breakfast at the time, much less been to his doctor.

But with a noon or 1 p.m. Monday transaction deadline, owners had little or no time to wait for the results of Wagner's exam.

Turned out Wagner's MRI showed just a muscle spasm. The Mets listed him as day-to-day.

Other questions:

How will the Milwaukee Brewers' acquisition of Ray Durham affect second baseman Rickie Weeks?
It seems the veteran Durham will serve mostly as a pinch hitter. But Weeks came into Tuesday's games hitting .219 — more than 70 points lower than Durham's .292 — so it's easy to see how Weeks owners might be feeling nervous.

What role will Colorado Rockies shortstop Troy Tulowitzki play now that he's returned from the DL?
It was reported that Tulowitzki still had to work out some "kinks" in his swing, partly because he was hitting .166 before he went on the DL and is now hitting .192. Tulowitzki went 5-for-5 Monday night, possibly cementing his status at the Rockies' starting shortstop again.

— Devin Clancy

Click here for fantasy advice
fantasybaseball.usatoday.com

Web Watch Right rings, wrong score

33 years and no one noticed?

Steelers memento misses by 8 points

The first lesson of Sportswriting 101 is: Get the score right. But that directive apparently was lost on the Pittsburgh Steelers executives who designed the team's championship rings for Super Bowl IX, played in 1975.

The rings' decorations included the scores of all of the Steelers postseason victories, but got the outcome of the first-round win against the Buffalo Bills wrong. The correct score was Steelers 32, Bills 14; the rings have Pittsburgh winning 32-6.

The item, posted in Game On! blog, was the most commented upon sports story Tuesday at USATODAY.com. Among reader reaction:

▶ **dgb68:** "Those who don't care? Bet your team doesn't ever make the playoffs."

▶ **bigshot:** "I am sure the other 4 rings are correct."

▶ **tazz7557:** "(Former Steelers quarterback Terry) Bradshaw must have been in charge. Nobody realized? That's the closest thing to impossible I have ever heard."

Former Steelers public relations chief Joe Gordon agreed that it seemed impossible. "I'll be damned," he told the *Pittsburgh Post-Gazette*. "I find it almost impossible to believe because so many of us checked it."

The only reason the error has finally come to light more than three decades later is that one of the rings and another from Pittsburgh's Super Bowl X champions were sold on eBay recently.

The newspaper says they were the property of an unnamed front-office employee whose estate is undergoing a bankruptcy sale.

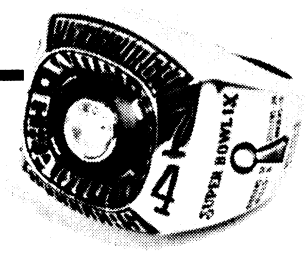

By Todd Plitt for USA TODAY

Flagged: Ring misses spread.

Gordon said, if the mistake had been noted, it was virtually certain the Steelers would have ordered a new set.

The error does not appear to have affected the ring's value. An unidentified bidder paid $32,751 for it.

— Tom Weir

Click here for the full story
post-gazette.com (search: ring)

Overheard on usatoday.com: Falcons attempt image revival

> The Falcons . . . ah what a mess. We're talking five years at best for them to rebound. I feel for their owner and fans, I really do.
> — **Coastalman**, *on the Atlanta Falcons' marketing efforts*

> Coming off the (Michael) Vick fiasco all (Matt Ryan) has to do is keep his nose clean and play HALFWAY decent and the fans and media will give him at least a four- to five-year pass.
> — **milesfan58**

> Marketing is great, but the odds say Atlanta has a better chance of having the next Ryan Leaf or Joey Harrington than a Manning or a Montana.
> — **jwill27715**

Quick questions

AFC favorites
Today's survey: Who's the favorite to win the AFC?
☐ Indianapolis Colts
☐ New England Patriots
☐ San Diego Chargers
☐ Other

Click here to vote
nfl.usatoday.com

NFL's top quarterback
Latest results: Who is the best quarterback in the NFL today?
☐ Peyton Manning 42%
☐ Tom Brady 39%
☐ Other 19%

Click here to vote
nfl.usatoday.com

Ticker: Tuesday's top hits **Story:** Duno wants to forget Patrick spat . . . **Blog:** Super Bowl IX rings have wrong score . . . **Commented:** Five intriguing NFL QB situations

American League

East	W	L	Pct.	GB	Strk	Last 10	vs. Div.	Home	Away
Tampa Bay	58	41	.586	–	L-1	3-7	26-18	39-16	19-25
Boston	58	43	.574	1	W-1	6-4	20-19	36-11	22-32
New York	55	45	.550	3½	W-5	7-3	20-19	32-22	23-23
Toronto	49	51	.490	9½	W-1	6-4	16-18	27-20	22-31
Baltimore	48	51	.485	10	L-1	4-6	17-25	28-19	20-32
Central	**W**	**L**	**Pct.**	**GB**	**Strk**	**Last 10**	**vs. Div.**	**Home**	**Away**
Chicago	55	43	.561	–	L-3	4-6	27-14	33-16	22-27
Minnesota	55	45	.550	1	L-3	5-5	27-17	34-19	21-26
Detroit	50	49	.505	5½	W-2	5-5	15-24	28-20	22-29
Kansas City	45	55	.450	11	L-1	5-5	15-18	22-25	23-30
Cleveland	44	54	.449	11	W-3	7-3	13-24	26-22	18-32
West	**W**	**L**	**Pct.**	**GB**	**Strk**	**Last 10**	**vs. Div.**	**Home**	**Away**
Los Angeles	60	39	.606	–	L-1	6-4	19-12	29-21	31-18
Oakland	52	48	.520	8½	W-1	3-7	13-18	31-24	21-24
Texas	52	48	.520	8½	W-2	6-4	16-12	25-21	27-27
Seattle	38	61	.384	22	L-3	3-7	11-17	20-30	18-31

Tuesday's results

Oakland 8, Tampa Bay 1
Toronto 10, Baltimore 8
Texas at Chicago
Boston at Seattle
New York 8, Minnesota 2
Detroit at Kansas City
Cleveland at Los Angeles

Today's probable pitchers, lines

Pitchers	2008 season W-L	IP	ERA	Career vs. opp. W-L	2007-08 vs. opp. W-L	IP	ERA	Last 3 starts W-L	IP	ERA
Oakland at Tampa Bay, 12:40 ET (Line: T.B., 9:5; Total runs: 7½)										
Oak.-Smith (L)	5-8	114	3.79	0-1	0-1	7	2.57	0-2	14⅔	6.14
T.B.-Shields (R)	8-6	129⅓	3.69	2-1	2-0	24	3.00	2-1	20	3.60
Minnesota at New York, 1:05 ET (Line: N.Y., 7½:5; Total runs: 9)										
Min.-Perkins (L)	7-2	84⅓	3.84	0-1	0-1	4	11.25	3-0	19⅓	2.29
N.Y.-Mussina (R)	12-6	113⅓	3.49	21-6	1-1	14	3.21	2-0	18	1.50
Texas at Chicago, 2:05 ET (Line: Chi., 6:5; Total runs: 10)										
Tex.-Millwood (R)	6-6	106⅓	5.23	1-4	1-2	17⅓	5.71	1-2	16⅓	7.02
Chi.-Buehrle (L)	7-8	131⅓	3.69	9-3	1-0	9	0.00	1-2	20	3.15
Detroit at Kansas City, 2:10 ET (Line: Even; Total runs: 9½)										
Det.-Galarraga (R)	7-4	100⅓	3.41	–	–	–	–	0-2	18⅓	3.44
K.C.-Greinke (R)	7-6	127	3.90	7-3	1-2	22⅓	5.16	0-2	16	5.63
Cleveland at Los Angeles, 3:35 ET (Line: L.A., 8:5; Total runs: 8)										
Cle.-Laffey (L)	5-6	89⅔	3.61	1-0	1-0	5	1.80	1-1	14⅔	5.52
L.A.-Lackey (R)	7-2	87⅓	2.58	3-5	0-0	7	1.29	1-1	18⅔	6.75
Boston at Seattle, 4:40 ET (Line: Bos., 6:5; Total runs: 8)										
Bos.-Buchholz (R)	2-5	52	5.88	–	–	–	–	0-3	14	9.64
Sea.-Hernandez (R)	7-6	119	2.95	3-1	2-1	28⅓	3.18	1-1	15⅓	3.45
Toronto at Baltimore, 7:05 ET (Line: Bal., 6:5; Total runs: 8½)										
Tor.-Burnett (R)	10-9	134	4.84	6-1	5-1	45⅓	5.56	2-1	20⅔	4.35
Bal.-Guthrie (R)	6-7	135	3.60	1-0	1-0	34	2.65	2-0	19⅓	4.19

Lines by Danny Sheridan

Results, upcoming games

Monday
N.Y. 12, Min. 4
Bal. 8, Tor. 3
T.B. 4, Oak. 0
Det. 19, K.C. 4
Tex. 6, Chi. 1
Cle. 5, L.A. 2
Bos. 4, Sea. 0

Thursday
Tor. at Bal., 12:35
T.B. at K.C., 8:10

Friday
L.A. at Bal., 7:05
Chi. at Det., 7:05
Min. at Cle., 7:05
N.Y. at Bos., 7:05
Sea. at Tor., 7:07
T.B. at K.C., 8:10
Tex. at Oak., 10:05

American League notes

Baltimore: LH reliever **Jamie Walker**, on the disabled list with elbow woes, threw pitches of live batting practice and is closer to a return. After 25 pitches, Walker said he was tired because of the heat but said he could return by Thursday. ... SS **Alex Cintron**, on the disabled list because of a strained hamstring, is scheduled for rehab this weekend. ... OF **Nick Markakis** will not be signing a contract extension soon. Talks between the Orioles and their 24-year-old star were halted this week, *The* (Baltimore) *Sun* reported. The report suggested talks might reopen after the season.

Boston: LF **Manny Ramirez** again found himself the target of criticism Monday after local television analyst Dennis Eckersley sounded off about the left fielder's contract complaints. "I don't like the way Manny plays this game, not so much the way he plays it, but the way he's playing his act with his contract," Eckersley said in part. ... C **Jason Varitek** has been suffering through the worst slump of his career, but manager **Terry Francona** indicated he has no plans to pinch-hit for his captain in late-inning situations. Varitek hit his second home run in his last 42 games Monday.

Chicago: Manager **Ozzie Guillen** and LH closer **C.J. Wilson** of Texas traded jabs after their last game in Texas before the break, but both seemed uninterested in carrying it on into the current series. "I think it's done," Guillen said. "I never criticize anybody for having a style. But when you (disrespect) baseball and you (disrespect) the opposition, I don't think that's class." Said Wilson: "Whatever I allegedly did was a week ago. I haven't said anything about it. I just like throwing hard and having a Mohawk and being an idiot, you know?"

Cleveland: IF **Jamey Carroll**, who spent most of the last two months starting at second base, batted .352 in June but was hitting .188 in July through Monday.

Detroit: RF **Magglio Ordonez** was given Monday off by manager **Jim Leyland** even though he recently returned from the DL because the Tigers are in a seven-game stretch in steamy weather in Baltimore and Kansas City. RF **Matt Joyce** made the decision pay off by hitting a three-run homer, his 10th of the season in 105 at-bats. Joyce added a triple and two singles. ... RH reliever **Freddy Dolsi** had rough outings in his first four appearances after the All-Star break. The rookie pitched a scoreless seventh Monday but didn't retire any of the four batters out he faced in the eighth and all wound up scoring. He allowed six runs in 1⅓ innings over his previous four games.

Kansas City: RH reliever **Joel Peralta**, who was optioned to Class AAA Omaha on Monday when RH reliever **Leo Nunez** came off the DL, was recalled. Peralta is 1-2 with a 5.52 ERA in 24 relief appearances in two stints with the club this season.

Los Angeles: OF **Gary Matthews Jr.** started in right field Monday, his first start since July 12. Matthews is playing despite patellar tendinitis and a small tear in his left knee. He went hitless in four at-bats, striking out twice. His average fell to .232, and he had only six hits in his last 40 at-bats. Matthews also made an error in right field. ... C **Mike Napoli** began a throwing program to build strength in his right shoulder. Napoli has been on the DL for two weeks because of inflammation in the shoulder.

Minnesota: After giving CF **Carlos Gomez** plenty of time to break out of his slump, manager **Ron Gardenhire** finally dropped the 22-year-old from the top of the order to the bottom, with RF **Denard Span** moving from ninth to first. ... A CT scan on RF **Michael Cuddyer**'s left hand showed no tears, Gardenhire said, adding doctors will discuss what step Cuddyer will take next after being on the DL since June 30 because of a strained tendon in his left index finger.

New York: C **Jose Molina** broke a 0-for-12 streak Monday with three hits on the day C **Jorge Posada** went on the disabled list. "I know (manager) **Joe** (**Girardi**) and all the guys want me behind the plate more than with my bat," said Molina, who increased his average to .227. "But I'd like to help the team with my bat, too." ... RH reliever **Dave Robertson** recorded his fifth consecutive scoreless appearance Monday, lowering his ERA to 1.54. He allowed two runs while striking out 14 in nine innings.

Oakland: 2B **Mark Ellis** was scratched less than an hour before the game because of a sore right shoulder. **Brooks Conrad**, called up the day before, moved from third base to second, and OF **Ryan Sweeney** moved into the leadoff spot. ... RH reliever **Joey Devine**, on the DL because of an elbow strain, was scheduled for a simulated game today, but it was pushed back to Thursday or Friday because he has neck stiffness. Should the Athletics trade RH closer **Huston Street** before the July 31 non-waiver deadline, Devine is expected to fill that role.

Seattle: RHP **Carlos Silva**, who left his start Sunday in the fourth inning because of tightness in his lower back, should make his next start, manager **Jim Riggleman** said.

Tampa Bay: SS **Jason Bartlett** ran the bases before Monday's game, and he said afterward that his right knee, sprained while he was stealing third base July 2, is nearly good enough for him to return to the lineup. He's hoping to be back Thursday.

Texas: C **Taylor Teagarden** was optioned to Class AAA (Oklahoma City) Oklahoma because he is going to Beijing with the U.S. Olympic team. ... DH-OF **Milton Bradley** made his first start in the outfield since July 4 on Monday.

Toronto: RHP **Jesse Litsch** (8-7), who allowed six runs on seven hits over 4⅔ innings Monday, is 1-6 in nine starts in June and July. ... C **Rod Barajas** snapped a 0-for-13 slide with a second-inning single Monday and added a sacrifice fly, raising his average to .256.

From The Sports Xchange
▶ **Who might be busy or on the move at the non-waiver trade deadline, 6C**
▶ **Tuesday's transactions, 9C**

Major League Baseball

Markakis makes mark

By David Ginsburg
The Associated Press

BALTIMORE — Baltimore Orioles outfielder Nick Markakis has already achieved a career high in walks, receiving 63 through Tuesday compared with 61 all of last season. The reason? Well, that's open for interpretation.

"It's just being more patient, seeing pitches better and having confidence up there," Markakis said. "It's getting more experience. The more you play, the more you get a better understanding of the strike zone."

That's one theory. Baltimore hitting coach Terry Crowley has another.

"This is just a culmination of the respect given to one of the better hitters in the league," Crowley said. "A first- or second-year player takes a pitch, and a 10-year veteran takes a pitch, the odds of it being called a strike are higher for the lesser experienced player."

Now in his third full season, Markakis has found a home in the No. 3 spot in the lineup and is arguably the most dangerous hitter on the team.

"Nicky has gotten respect from the umpires, pitchers around the league, managers, coaches," Crowley said. "They intentionally walk him or throw him breaking balls he can't reach and end up walking him."

Crowley is convinced Markakis, 24, will soon be reaching personal bests in other categories. "He's always had a good eye. As he goes along, he's going to surpass his career highs in walks, in home runs, doubles, batting average, game-winning hits," Crowley said. "The sky is the limit."

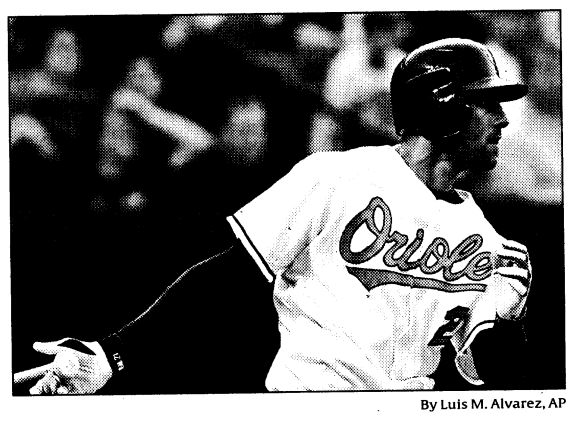

By Luis M. Alvarez, AP

Experience pays: The Orioles' Nick Markakis says he has a better understanding of the strike zone.

Tuesday's games

Toronto vs. BALTIMORE — Center fielder **Adam Jones** was back in Baltimore's lineup Monday after sitting out Sunday's loss to Detroit with a swollen right ankle. He has reached base safely in 20 consecutive games, going 29-for-78 (.372) with 15 RBI. The Blue Jays have lost seven road series in a row. A weak offense has been an issue all season for Toronto, which ranks 12th in the AL in runs scored (416) and last in homers (68).

YANKEES 8, Twins 2 — **Bobby Abreu** hit a two-run homer, his first since June 25, and drove in three runs and **Derek Jeter** and **Robinson Cano** each drove in two runs as the Yankees won the second of three games between AL playoff contenders. **David Robertson** got the win in relief and lowered his ERA to 1.59.

Athletics 8, RAYS 1 — **Jack Hannahan** hit a three-run homer and **Dallas Braden** held Tampa Bay to one run in five innings despite four walks. Three Oakland relievers combined on four scoreless innings of relief. **Kurt Suzuki** had an RBI double during a four-run eighth that made it 7-1.

Detroit vs. KANSAS CITY — Detroit's 19-4 win at Kansas City on Monday was its first victory in seven games with the Royals (45-55) this season and marked the third time the Tigers scored 19 runs.

Texas vs. CHICAGO — The Rangers have baseball's best offense, a unit that scores 5.5 runs a game, and the White Sox (55-44) came into their three-game series in Arlington before the break tied for the best ERA (3.40) in the majors. Texas roughed up Chicago's staff in that series, however, scoring at least seven runs in each game to win two of three, including a wild 12-11 finale.

Cleveland vs. LOS ANGELES — The Indians had scored 53 runs in their last eight games after scoring 34 in their previous eight. Blake had helped lead the way, hitting .355 (11-for-31) with three homers and 10 RBI over that stretch.

Boston vs., SEATTLE — Seattle had lost three consecutive games and nine of 12 to increase its AL West deficit to 22 games — the largest for any team.

*HOME teams in caps

Athletics 8, Rays 1

Oakland							
Oakland	**000**	**300**	**041**	**— 8**			
Tampa Bay	**001**	**000**	**000**	**— 1**			

Oakland	ab	r	h	bi	bb	so	avg
R. Sweeney rf	3	2	1	0	2	0	.307
Suzuki c	4	1	3	1	0	0	.287
Cust dh	3	0	0	0	1	1	.225
Davis pr-dh	1	1	0	0	0	0	.232
Murton lf	5	0	0	1	0	1	.120
Gonzalez cf	3	2	1	0	2	0	.262
Crosby ss	4	1	2	1	0	0	.256
Hannahan 3b	4	1	2	4	0	1	.229
Bankston 1b	3	0	0	0	0	2	.267
Conrad 2b	4	0	0	0	0	1	.000
Totals	**34**	**8**	**9**	**7**	**5**	**6**	

▶ **Batting — 2B:** Suzuki (17). **HR:** Hannahan (5). **S:** Suzuki. **SF:** Crosby. **RBI:** Suzuki (28); Murton (3); Crosby (39); Hannahan 4 (33). **GIDP:** Conrad. **Team LOB:** 7

Tampa Bay	ab	r	h	bi	bb	so	avg
Iwamura 2b	3	1	1	0	1	0	.277
Hinske ph	1	0	0	0	0	0	.260
Upton cf	4	0	0	0	0	1	.271
Crawford lf	4	0	2	0	0	0	.271
Longoria 3b	3	0	1	0	1	1	.275
Pena 1b	2	0	1	1	1	0	.232
Navarro c	3	0	1	0	1	0	.314
Aybar dh	4	0	0	0	0	1	.236
Gomes rf	1	0	0	0	1	0	.192
Gross ph-rf	2	0	0	0	0	1	.228
Zobrist ss	4	0	1	0	0	0	.211
Totals	**31**	**1**	**7**	**1**	**5**	**4**	

▶ **Batting — SF:** Pena. **RBI:** Pena (50). **Team LOB:** 9
▶ **Fielding — E:** Crawford (5); Zobrist (5). **DP:** 1.

Pitching	ip	h	r	er	bb	so	era
Oakland							
Braden W,2-0	5	4	1	1	4	1	4.05
Blevins H,1	1	1	0	0	0	2	0.00
Ziegler H,7	2	2	0	0	1	0	0.00
Street	1	0	0	0	0	1	4.09
Tampa Bay							
Sonnanstine L,10-5	7	5	3	3	1	5	4.54
Miller	0	1	3	3	2	0	5.40
Reyes	1	1	1	0	1	1	4.34
Hammel	1	2	1	0	1	0	4.55

WP: Miller. **HBP:** Bankston (by Sonnanstine). **Batters faced; pitches-strikes:** Braden 21; 90-52; Blevins 4; 18-12; Ziegler 9; 37-19; Street 3; 8-6; Sonnanstine 27; 92-65; Miller 3; 18-7; Reyes 5; 21-12; Hammel 7; 23-13.
▶ **Umpires — HP:** Marquez; **1B:** Fletcher; **2B:** Reilly; **3B:** Davidson.
▶ **Game data — T:** 2:57. **Att:** 16,800.

Yankees 8, Twins 2

Minnesota	**000**	**002**	**000**	**— 2**
New York	**010**	**003**	**40x**	**— 8**

Minnesota	ab	r	h	bi	bb	so	avg
Span rf	3	1	2	0	1	0	.341
Casilla 2b	3	0	1	0	0	1	.320
Mauer c	4	0	0	0	0	2	.319
Morneau 1b	1	0	0	0	3	1	.318
Kubel dh	4	0	0	1	0	1	.260
Young lf	4	0	1	0	0	0	.297
Buscher 3b	3	0	0	0	1	0	.320
Punto ss	4	0	0	0	0	2	.311
Gomez cf	3	1	1	0	0	0	.248
Totals	**29**	**2**	**5**	**1**	**5**	**7**	

▶ **Batting — 2B:** Gomez (17). **S:** Casilla. **RBI:** Kubel (48). **GIDP:** Kubel; Punto. **Team LOB:** 6
▶ **Fielding — E:** Buscher (4); Punto (4). **DP:** 2.

New York	ab	r	h	bi	bb	so	avg
Damon dh	3	2	1	0	2	0	.319
Jeter ss	5	1	1	2	0	1	.283
Abreu rf	4	2	2	3	0	0	.277
Rodriguez 3b	4	2	2	0	0	0	.319
Giambi 1b	2	0	1	1	2	0	.256
Sexson 1b	0	0	0	0	0	0	.219
Cano 2b	4	0	2	2	0	1	.263
Cabrera cf	4	0	0	0	0	0	.244
Moeller c	2	0	0	0	0	0	.232
Betemit ph	1	0	0	0	0	0	.250
Molina c	1	0	0	0	0	1	.226
Gardner lf	3	1	0	0	1	2	.161
Totals	**33**	**8**	**9**	**8**	**5**	**5**	

▶ **Batting — 2B:** Jeter (20); Abreu (24); Rodriguez (19). **HR:** Abreu (11). **RBI:** Jeter 2 (46); Abreu 3 (64); Giambi (57); Cano 2 (45). **GIDP:** Abreu; Cabrera. **Team LOB:** 6
▶ **Baserunning — SB:** Rodriguez (15).
▶ **Fielding — E:** Giambi (5); Cabrera (4). **DP:** 2.

Pitching	ip	h	r	er	bb	so	era
Minnesota							
Slowey L,6-7	5⅓	5	4	4	2	3	4.41
Reyes	⅓	1	0	0	1	0	2.63
Crain	⅓	2	4	3	1	0	3.38
Bass	2	1	0	0	1	2	5.04
New York							
Rasner	5⅓	4	2	2	4	2	4.83
Robertson W,2-0	⅓	0	0	0	0	0	1.59
Veras H,6	1	0	0	0	0	1	2.97
Farnsworth	1	0	0	0	1	3	3.35
Giese	1	1	0	0	0	1	2.59

Batters faced; pitches-strikes: Slowey 22; 96-63; Reyes 3; 13-7; Crain 5; 17-10; Bass 8; 31-17; Rasner 23; 92-52; Robertson 1; 1-1; Veras 3; 12-7; Farnsworth 4; 20-11; Giese 4; 13-7.
▶ **Umpires — HP:** McClelland; **1B:** DiMuro; **2B:** Beal; **3B:** Everitt.
▶ **Game data — T:** 3:00. **Att:** 53,406.

Rangers 6, White Sox 1

Texas	**003**	**000**	**021**	**— 6**
Chicago	**000**	**100**	**000**	**— 1**

Texas	ab	r	h	bi	bb	so	avg
Kinsler 2b	4	0	0	1	0	1	.324
Young ss	4	1	0	0	1	2	.293
Hamilton cf	4	1	1	3	1	1	.308
Bradley rf	5	0	0	0	0	3	.306
Murphy lf	4	1	2	0	0	2	.272
Blalock 3b	4	1	1	2	0	1	.280
Catalanotto dh	3	0	1	0	0	1	.281
Boggs ph-dh	1	0	0	0	0	1	.250
Davis 1b	4	1	1	0	0	0	.239
Saltalamacchia c	3	1	2	0	1	1	.228
Totals	**36**	**6**	**8**	**6**	**3**	**13**	

▶ **Batting — 2B:** Murphy 2 (26); Catalanotto (16); Saltalamacchia (8). **HR:** Hamilton (22); Blalock (4). **SF:** Kinsler. **RBI:** Kinsler (59); Hamilton 3 (98); Blalock 2 (9). **Team LOB:** 7
▶ **Fielding — DP:** 3.

Chicago	ab	r	h	bi	bb	so	avg
Cabrera ss	3	0	0	0	1	1	.263
Pierzynski c	4	0	2	0	0	0	.291
Quentin lf	4	1	1	1	0	1	.279
Thome dh	3	0	1	0	0	1	.253
Konerko 1b	4	0	1	0	0	1	.217
Swisher rf	3	0	0	0	1	2	.236
Crede 3b	3	0	0	0	0	1	.255
Wise cf	3	0	0	0	0	0	.318
Ramirez 2b	2	0	0	0	1	0	.309
Totals	**29**	**1**	**5**	**1**	**3**	**7**	

▶ **Batting — 2B:** Konerko (10). **HR:** Quentin (24). **RBI:** Quentin (72). **GIDP:** Cabrera; Quentin; Crede. **Team LOB:** 5
▶ **Fielding — E:** Cabrera (7); Ramirez (7).

Pitching	ip	h	r	er	bb	so	era
Texas							
Feldman W,4-3	6	4	1	1	3	1	4.80
Francisco H,9	1	0	0	0	0	2	3.40
Guardado	1	1	0	0	0	1	2.72
Wright	1	0	0	0	0	3	4.42
Chicago							
Vazquez L,7-8	7	4	3	3	2	10	4.57
Logan	1	4	3	3	0	2	3.86
Masset	1	0	0	0	1	1	4.04

Logan pitched to 2 batters in the 9th. **WP:** Feldman. **IBB:** Hamilton (by Masset). **HBP:** Thome (by Feldman). **Batters faced; pitches-strikes:** Feldman 23; 86-52; Francisco 3; 13-10; Guardado 4; 16-13; Wright 3; 13-9; Vazquez 29; 113-72; Logan 7; 22-15; Masset 4; 11-6.
▶ **Umpires — HP:** Wendelstedt; **1B:** Winters; **2B:** Drake; **3B:** Knight.
▶ **Game data — T:** 2:37. **Att:** 39,547.

Indians 5, Angels 2

Cleveland	**010**	**120**	**010**	**— 5**
Los Angeles	**010**	**000**	**010**	**— 2**

Cleveland	ab	r	h	bi	bb	so	avg
Sizemore cf	5	1	1	0	0	2	.273
Blake 1b	4	1	2	2	0	1	.287
Francisco rf	4	0	1	0	0	1	.289
Peralta ss	4	2	1	1	0	0	.263
Dellucci dh	3	0	1	1	0	2	.226
Shoppach c	4	0	1	0	0	1	.250
Marte 3b	4	1	2	1	0	1	.187
Gutierrez lf	4	0	0	0	0	2	.216
Cabrera 2b	4	0	0	0	0	1	.183
Totals	**36**	**5**	**9**	**5**	**0**	**11**	

▶ **Batting — 2B:** Sizemore (22). **HR:** Blake (11); Peralta (17); Marte (2). **SF:** Dellucci. **RBI:** Blake 2 (58); Peralta (51); Dellucci (32); Marte (3). **Team LOB:** 5
▶ **Fielding — E:** Byrd (1). **DP:** 1.

Los Angeles	ab	r	h	bi	bb	so	avg
Figgins 3b	5	0	2	0	0	2	.280
Kotchman 1b	4	0	1	0	1	1	.282
Izturis ss	4	0	0	0	0	0	.267
Guerrero dh	4	0	1	0	0	0	.287
Hunter cf	4	0	1	0	0	1	.272
Anderson lf	4	1	1	0	0	0	.269
Kendrick 2b	4	1	3	1	0	0	.325
Matthews Jr. rf	4	0	0	0	0	2	.232
Mathis c	2	0	1	1	1	1	.209
Aybar ph	1	0	0	0	0	1	.283
Totals	**36**	**2**	**10**	**2**	**2**	**8**	

▶ **Batting — 2B:** Anderson (14). **HR:** Kendrick (3). **RBI:** Kendrick (29); Mathis (26). **GIDP:** Figgins. **Team LOB:** 9
▶ **Baserunning — SB:** Kendrick (6).
▶ **Fielding — E:** Matthews Jr. (4).

Pitching	ip	h	r	er	bb	so	era
Cleveland							
Byrd W,4-10	5⅓	9	1	1	2	5	5.28
Perez H,13	2⅔	1	1	1	0	0	3.18
Kobayashi S,6	1	0	0	0	0	3	3.30
Los Angeles							
Santana L,11-4	7	7	4	3	0	8	3.37
Speier	1	2	1	1	0	2	5.22
O'Day	1	0	0	0	0	1	2.97

WP: Santana. **Batters faced; pitches-strikes:** Byrd 27; 94-60; Perez 8; 28-21; Kobayashi 3; 16-11; Santana 29; 112-73; Speier 5; 19-14; O'Day 3; 7-5.
▶ **Umpires — HP:** Montague; **1B:** Wolf; **2B:** Cuzzi; **3B:** Layne.
▶ **Game data — T:** 2:39. **Att:** 43,307.

Monday's late games

Red Sox 4, Mariners 0

Boston	**000**	**020**	**020**	**— 4**
Seattle	**000**	**000**	**000**	**— 0**

Boston	ab	r	h	bi	bb	so	avg
Ellsbury lf	4	0	1	0	0	0	.262
Pedroia 2b	5	0	1	0	0	0	.320
Drew rf	4	0	0	0	1	1	.290
Ramirez dh	5	0	3	0	0	0	.301
Moss pr-dh	0	0	0	0	0	0	.295
Lowell 3b	5	0	0	0	0	1	.282
Youkilis 1b	3	1	1	0	1	1	.314
Crisp cf	2	2	1	0	3	1	.255
Varitek c	4	1	2	2	1	1	.218
Lowrie ss	3	0	2	2	1	0	.298
Totals	**35**	**4**	**11**	**4**	**7**	**5**	

▶ **Batting — HR:** Varitek (8). **S:** Ellsbury. **RBI:** Varitek 2 (30); Lowrie 2 (9). **GIDP:** Drew; Lowell. **Team LOB:** 13
▶ **Fielding — DP:** 2.

Seattle	ab	r	h	bi	bb	so	avg
Suzuki rf	4	0	0	0	0	1	.301
Bloomquist cf	4	0	1	0	0	1	.273
Ibanez lf	4	0	1	0	0	1	.278
Beltre 3b	4	0	2	0	0	0	.264
Lopez 2b	4	0	1	0	0	0	.297
Cairo dh	3	0	0	0	0	1	.225
Reed ph	1	0	0	0	0	0	.256
LaHair 1b	2	0	0	0	0	1	.000
Vidro ph-1b	1	0	0	0	0	0	.222
Clement c	3	0	1	0	0	1	.172
Betancourt ss	3	0	2	0	0	0	.265
Totals	**33**	**0**	**8**	**0**	**0**	**6**	

▶ **Batting — 2B:** Betancourt (23). **GIDP:** Ibanez; Lopez. **Team LOB:** 6
▶ **Fielding — DP:** 2.

Pitching	ip	h	r	er	bb	so	era
Boston							
Lester W,8-3	7⅓	8	0	0	0	6	3.20
Papelbon S,29	1⅓	0	0	0	0	0	2.34
Seattle							
Washburn L,4-9	5⅓	7	2	2	2	3	4.75
Lowe	1⅔	1	2	2	3	1	4.17
Jimenez	⅔	1	0	0	1	0	0.84
Batista	1	2	0	0	1	1	6.89

HBP: Youkilis (by Lowe). **Batters faced; pitches-strikes:** Lester 29; 103-75; Papelbon 4; 15-10; Washburn 24; 113-63; Lowe 10; 40-20; Jimenez 4; 14-6; Batista 6; 16-9.
▶ **Umpires — HP:** Hohn; **1B:** Scott; **2B:** Kulpa; **3B:** Iassogna.
▶ **Game data — T:** 2:57:. **Att:** 37,861.

Tigers 19, Royals 4

Detroit	**005**	**020**	**2100**	**— 19**
Kansas City	**000**	**000**	**040**	**— 4**

Detroit	ab	r	h	bi	bb	so	avg
Granderson cf	5	4	3	0	1	1	.297
Polanco 2b	5	0	1	0	0	1	.307
Santiago pr-2b	0	2	0	0	1	0	.358
Guillen 3b	4	5	3	2	2	0	.290
Cabrera 1b	6	2	5	6	0	1	.290
Joyce rf	6	3	4	5	0	1	.294
Sheffield dh	5	1	1	3	1	1	.224
Thames lf	3	0	0	0	0	2	.266
Raburn lf	2	0	0	0	1	0	.240
Rodriguez c	4	0	1	1	2	1	.289

Major League Baseball

Inside the Nationals-D'backs trade



By Haraz N. Ghanbari, AP

Rauch: Reliever's 2.98 ERA should help the D'backs.

▶ **The trade:** The Washington Nationals send reliever Jon Rauch to the Arizona Diamondbacks for minor league second baseman Emilio Bonifacio.

▶ **Impact on Diamondbacks:** Entering Tuesday, the Diamondbacks were tied with the Los Angeles Dodgers for first place in the NL West, but just 49-50. Rauch should help steady a suspect bullpen that most recently blew a four-run lead in the ninth inning Sunday against the Dodgers.

It's not known whether the Diamondbacks will demote current closer Brandon Lyon, the culprit in Sunday's meltdown, and use Rauch, who has 17 saves filling in for the injured Chad Cordero. Diamondbacks general manager Josh Byrnes acknowledged that Rauch is a "proven late game reliever."

Rauch has a 2.98 ERA with 44 strikeouts in 48⅓ innings while Lyon has 20 saves and a 3.86 ERA. Both have five blown saves.

▶ **Impact on Nationals:** Cordero should be back next season, and in last place in the NL East, the Nationals have little value for Rauch's stop-gap effort at closer. Turning away from Rauch, 29, Washington is looking toward the future with Bonifacio, 23, who projects to soon be a big-league leadoff hitter and one of the majors' fastest players. Although he was just 2-for-12 in eight games this season with the Diamondbacks, Bonifacio hit .302 with a .348 on-base percentage, five triples and 17 stolen bases in 85 games for Class AAA Tucson.

By Teddy Bloch

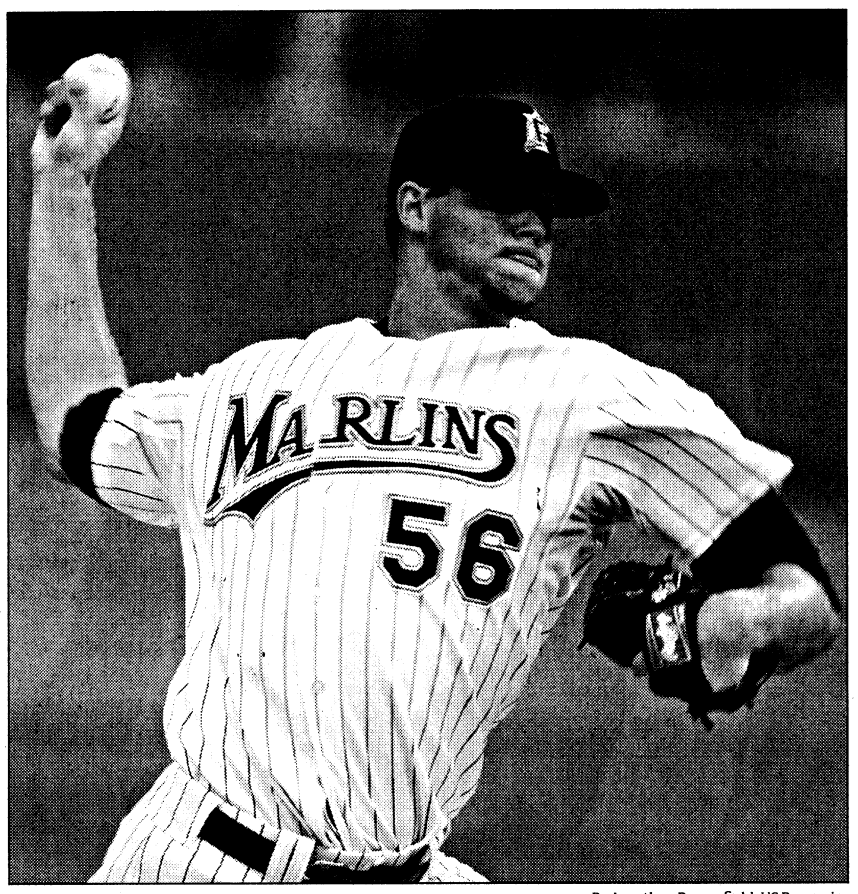

By Jonathan Brownfield, US Presswire

Strong return: Rick VandenHurk, making his first start for the Marlins since he was sent to the minors in April, held the Braves hitless through five innings in his victory Tuesday.

Marlins toss one-hitter

By Solange Reyner
The Associated Press

MIAMI — Rick VandenHurk and three relievers combined on a one-hitter, and Mike Jacobs hit a three-run homer to help the Florida Marlins beat the Atlanta Braves 4-0 Tuesday night.

Game of the day

VandenHurk (1-1), recalled Monday from Class AA Carolina (Zebulon, N.C.), pitched five hitless innings for his first win since last Aug. 23. He walked five and left the game after throwing 94 pitches.

Chipper Jones led off the sixth inning with a line-drive single up the middle off Joe Nelson, but Nelson retired the next three batters, Renyel Pinto pitched two perfect innings, and Matt Lindstrom pitched a 1-2-3 ninth.

The one-hit performance was the best by Florida since Anibal Sanchez threw a no-hitter against Arizona on Sept. 6, 2006. The one-hitter was the ninth for the Marlins, who have four no-hitters.

The game's first hit — Jacobs' homer — came on the 151st pitch. Charlie Morton (2-3) walked Jorge Cantu and Dan Uggla in the fourth, and with two out Jacobs hit his 20th homer.

Florida had three other hits. Royce Ring walked John Baker with the bases loaded to force in a run in the sixth. Morton allowed two hits and four runs in 5⅔ innings.

VandenHurk was sent to the minors in early April after giving up seven runs in 5⅓ innings in his first two starts.

National League

League

East	W	L	Pct.	GB	Strk	Last 10	vs. Div.	Home	Away
New York	53	46	.535	—	W-1	8-2	18-16	28-18	25-28
Philadelphia	53	46	.535	—	L-2	5-5	18-16	27-23	26-23
Florida	53	47	.530	½	W-1	7-3	22-16	29-22	24-25
Atlanta	47	53	.470	6½	L-1	5-5	18-22	31-20	16-33
Washington	38	61	.384	15	W-2	4-6	16-22	20-30	18-31
Central	**W**	**L**	**Pct.**	**GB**	**Strk**	**Last 10**	**vs. Div.**	**Home**	**Away**
Chicago	58	41	.586	—	L-1	5-5	23-19	37-12	21-29
Milwaukee	56	43	.566	2	W-5	7-3	24-16	31-17	25-26
St. Louis	57	44	.564	2	L-1	6-4	25-21	30-22	27-22
Cincinnati	48	53	.475	11	L-2	5-5	14-21	28-22	20-31
Houston	46	53	.465	12	L-2	5-5	17-22	24-23	22-30
Pittsburgh	45	54	.455	13	W-1	3-7	21-25	29-22	16-32
West	**W**	**L**	**Pct.**	**GB**	**Strk**	**Last 10**	**vs. Div.**	**Home**	**Away**
Arizona	49	50	.495	—	W-1	5-5	22-12	29-21	20-29
Los Angeles	49	50	.495	—	W-2	5-5	18-15	25-24	24-26
Colorado	43	58	.426	7	L-1	5-5	13-24	29-22	14-36
San Francisco	40	58	.408	8½	L-3	1-9	16-15	17-31	23-27
San Diego	38	62	.380	11½	W-1	3-7	16-19	23-30	15-32

Tuesday's results

Florida 4, Atlanta 0
San Diego at Cincinnati
Milwaukee at St. Louis
Chicago at Arizona
Philadelphia at New York
Pittsburgh at Houston
Los Angeles at Colorado
Washington at San Francisco

Today's probable pitchers, lines

Pitchers	2008 season W-L	IP	ERA	opp. W-L	2007-08 vs. opp. W-L	IP	ERA	Career vs. last 3 starts W-L	IP	ERA
San Diego at Cincinnati, 12:35 ET (Line: Cin., 6½-5; Total runs: 9)										
S.D.-Maddux (R)	3-8	124	4.21	24-16	1-0	14⅓	1.26	0-2	17	5.29
Cin.-Arroyo (R)	8-7	112	5.71	3-4	1-2	20⅓	3.54	3-0	19	3.32
Pittsburgh at Houston, 2:05 ET (Line: Hou., 6-5; Total runs: 9½)										
Pit.-Snell (R)	3-8	100⅓	5.83	2-3	0-0	22⅓	2.78	0-1	14⅓	4.91
Hou.-Moehler (R)	5-4	82⅓	4.03	4-4	1-1	12	3.75	1-1	19	4.74
Los Angeles at Colorado, 3:05 ET (Line: Even; Total runs: 10½)										
L.A.-Kuroda (R)	5-6	107	3.79	0-0	0-0	6	7.50	1-0	17⅓	4.08
Col.-Rusch (L)	3-3	37⅓	5.79	0-5	0-0	2⅓	10.13	2-1	16⅓	4.41
Atlanta at Florida, 7:10 ET (Line: Atl., 6-5; Total runs: 8)										
Atl.-Hudson (R)	10-7	136	3.31	6-2	2-2	31	4.06	2-1	20⅓	3.48
Fla.-Nolasco (R)	10-5	123⅓	3.78	1-3	0-2	10⅓	11.32	1-1	21	3.00
Philadelphia at New York, 7:10 ET (Line: N.Y., 6-5; Total runs: 9)										
Phi.-Myers (R)	3-9	101⅓	5.84	8-6	1-0	6	0.00	0-1	15⅓	8.62
N.Y.-Maine (R)	8-7	113	4.22	4-0	1-0	31⅓	2.59	0-1	15	6.60
Milwaukee at St. Louis, 8:15 ET (Line: Mil., 6½-5; Total runs: 8½)										
Mil.-Sabathia (L)	3-0	24	1.88	1-0	—	—	—	3-0	24	1.88
Stl.-Looper (R)	9-7	115⅓	4.60	4-5	2-3	27	6.33	0-2	16	6.75
Chicago at Arizona, 9:40 ET (Line: Chi., 6-5; Total runs: 9)										
Chi.-Lilly (L)	9-6	122⅓	4.49	1-2	1-1	13	2.08	0-1	15⅓	4.02
Ari.-Davis (L)	3-4	74	4.14	7-5	1-0	7	1.29	0-1	17	5.29
Washington at San Francisco, 10:15 ET (Line: S.F., 6-5; Total runs: 8½)										
Was.-Balester (R)	1-2	15⅓	5.87	—	—	—	—	1-2	15⅓	5.87
S.F.-Correia (R)	1-5	52⅔	5.81	1-1	1-1	8	4.50	0-0	15	7.20

Lines by Danny Sheridan

Results, upcoming games

Monday
Mil. 6, St.L. 3 (10)
Atl. 4, Fla. 0
S.D. 6, Cin. 4
Pit. 9, Hou. 3
L.A. 16, Col. 10
Ari. 2, Chi. 0

Thursday
Phi. at N.Y., 12:10
Was. at S.F., 3:35
S.D. at Pit., 7:05
Fla. at Chi., 8:05
Mil. at St.L., 8:15

Friday
Fla. at Chi., 2:20
Atl. at Phi., 7:05
S.D. at Pit., 7:05
Col. at Cin., 7:10
St.L. at N.Y., 7:10
Hou. at Mil., 8:05
Ari. at S.F., 10:15
Was. at L.A., 10:40

National League notes

Arizona: LHP **Randy Johnson** lowered his ERA against the Chicago Cubs to 1.85 with his seven scoreless innings Monday, and his four strikeouts increased his total to 142 in 102⅔ innings.

Atlanta: Manager **Bobby Cox** was suspended for Tuesday's game and fined for his run-in Sunday with home plate umpire Chris Guccione that resulted in Cox's ejection. Bench coach **Chino Cadahia** took over as field manager. ... SS **Yunel Escobar** (left shoulder) was back in the lineup for the first time in almost two weeks.

Chicago: Manager **Lou Piniella** canceled batting practice for the final two games of the series in Arizona after Monday's 2-0 loss to the Diamondbacks. In the first four games of the trip, the Cubs were shut out once and scored one run each in two other games. ... 1B **Derrek Lee** entered Tuesday 3-for-17 on the trip. He led the NL in grounded into double plays, with 20.

Cincinnati: IF/OF **Ryan Freel** is scheduled for surgery today to remove the torn distal hamstring behind his right knee. The Reds said a prognosis for his recovery will be determined after the surgery.

Colorado: LH closer **Brian Fuentes** went into Tuesday having retired 21 consecutive batters, one short of the franchise record. He also had 101 career saves, one behind franchise leader **Jose Jimenez**. ... The Rockies left 16 runners on base Monday in their 16-8 loss to the Los Angeles Dodgers, one shy of the club record.

Florida: RHP **Justin Miller** (elbow) pitched a scoreless inning for the second consecutive day Monday at high-A Jupiter (Fla.) and was on schedule to rejoin the Marlins today.

Houston: The acquisition of LHP **Randy Wolf** from San Diego reunites the veteran pitcher with **Ed Wade**, who was the general manager when they both were in Philadelphia. Wolf, who was 6-10 with a 4.74 ERA for the Padres, was acquired for RHP **Chad Reineke**. ... RH closer **Jose Valverde** suffered his sixth blown save of the season Monday. Brought in with a 3-2 lead in the ninth, he gave up six runs on five hits with one walk. "I think in my career this is the first time this has happened to me," he said. ... RH reliever **Dave Borkowski** was designated for assignment for the second time this season.

Los Angeles: LF **Juan Pierre** (sprained left knee ligament) is on the verge of beginning a minor league rehabilitation assignment with Class AAA Las Vegas and could be in position to rejoin the club early next week. ... 1B **James Loney**'s five-RBI game Monday gave him 24 in 14 career games at Coors Field in Denver, including six on May 3. Loney set an NL rookie record with nine RBI on Sept. 28, 2006, at Coors Field.

Milwaukee: RHP **Jeff Suppan** (right elbow) came off the disabled list to start Tuesday's game, and LH reliever **Mitch Stetter** was optioned to Class AAA Nashville.

New York: LH closer **Billy Wagner**'s MRI on his pitching shoulder showed a spasm but no structural damage. He was listed as day-to-day.

Philadelphia: RH reliever **Chad Durbin** had struck out 16 of the 35 batters he faced in his last nine innings going into Tuesday, unusual considering he isn't regarded as a strikeout pitcher. But a key to Durbin's success has been his increased strikeouts. Durbin, who has become the Phillies' primary right-handed setup man, had 47 strikeouts in 54⅔ innings. ... RF **Geoff Jenkins** left Sunday's game after his bat broke at the handle and hit him on the right shoulder. X-rays were negative, and Jenkins was diagnosed with a bruise.

Pittsburgh: RHP **Ian Snell** will try again for his first road win since April 6 when he starts tonight's game at Houston. Snell has lost eight of his last nine decisions.

St. Louis: LF **Chris Duncan** (bulging disk in neck) was placed on the disabled list, and OF **Joe Mather** was recalled from Class AAA Memphis.

San Diego: RHP **Chad Reineke** pitched eight scoreless innings for Class AAA Round Rock (Texas) on Monday before the Padres acquired him for LHP **Randy Wolf**. Reineke, 26, was 5-9 with a 4.41 ERA in Class AAA. ... RH reliever **Mike Adams** has become the most effective member of a struggling Padres bullpen. Adams had made six consecutive scoreless appearances through Monday and had allowed only one run on nine hits over his last 11 outings (12⅓ innings).

San Francisco: Manager **Bruce Bochy** met with 41-year-old SS **Omar Vizquel** and told the 11-time Gold Glove shortstop he will play less in the second half. Rookies **Emmanuel Burriss** and **Ivan Ochoa** will help man his spot. "He understood what his role would be," says Bochy. "He's had a great career." ... LHP **Steve Hammond**, 26, acquired from the Brewers in Sunday's Ray Durham trade, has struggled at Class AAA. In four starts for Nashville, he was 0-4 with a 7.41 ERA. He opened the season at Class AA Huntsville (Ala.) and was 7-4 with a 3.45 ERA.

Washington: SS **Cristian Guzman** agreed to terms on a $16 million, two-year contract extension that takes him through the 2010 season. "I was looking for a longer deal, but I understand that," Guzman said. "I had my problems a couple years ago." He was referring to missing the 2006 season with a shoulder injury. ... 3B **Ryan Zimmerman** (left labrum tear) was activated from the disabled list and batted third, and RHP **Garrett Mock** was recalled from Class AAA Columbus (Ohio).

From The Sports Xchange and wire reports

Monday's late games

Pirates 9, Astros 3

Pittsburgh								**001 010 007 — 9**
Houston								**001 110 000 — 3**
Pittsburgh	**ab**	**r**	**h**	**bi**	**bb**	**so**	**avg**
McLouth cf	6	1	3	0	0	1	.280
F. Sanchez 2b	6	2	3	4	0	0	.234
Doumit c	6	0	0	0	0	2	.321
Bay lf	5	1	4	2	0	0	.287
Nady rf	5	1	3	0	0	2	.327
LaRoche 1b	4	1	2	2	1	1	.258
J. Bautista 3b	5	1	2	0	0	0	.253
Van Benschoten p	1	0	0	0	1	1	.000
Mientkiewicz ph	0	0	0	0	1	0	.256
Burnett p	0	0	0	0	0	0	.333
Grabow p	0	0	0	0	0	0	.000
Gomez ph	1	0	0	0	0	1	.303
Yates p	0	0	0	0	0	0	-
Michaels ph	0	1	0	0	1	0	.241
D. Bautista p	0	0	0	0	0	0	.200
Wilson ss	5	1	1	1	0	1	.280
Totals	**44**	**9**	**18**	**9**	**4**	**9**	

▶ **Batting — 2B:** McLouth (34). **HR:** F. Sanchez (6); Bay (20); LaRoche (12). **RBI:** F. Sanchez 4 (39); Bay 2 (56); LaRoche 2 (48); Wilson (13). **GIDP:** F. Sanchez. **Team LOB:** 12

▶ **Fielding — E:** J. Bautista (11). **DP:** 1.

Houston	**ab**	**r**	**h**	**bi**	**bb**	**so**	**avg**
Matsui 2b	5	1	3	0	0	0	.283
Bourn cf	3	1	1	0	2	0	.219
Berkman 1b	3	0	0	0	2	2	.339
Lee lf	4	0	2	2	0	0	.306
Erstad lf	1	0	1	0	0	0	.277
Tejada ss	5	0	0	0	0	1	.278
Pence rf	5	1	1	0	0	2	.265
Wigginton 3b	2	0	0	0	1	2	.270
Geary p	0	0	0	0	0	0	.000
Newhan ph	1	0	0	0	0	1	.269
Brocail p	0	0	0	0	0	0	-
Valverde p	0	0	0	0	0	0	.000
Byrdak p	0	0	0	0	0	0	.200
Blum ph	1	0	0	0	0	0	.212
Ausmus c	3	0	2	1	1	0	.227
Hernandez p	2	0	0	0	0	1	.250
Loretta 3b	2	0	0	0	0	0	.256
Totals	**37**	**3**	**10**	**3**	**6**	**9**	

▶ **Batting — 2B:** Matsui (18); Ausmus (7). **RBI:** Lee 2 (80); Ausmus (15). **GIDP:** Lee. **Team LOB:** 13

▶ **Baserunning — SB:** Matsui (16); Pence (6).

▶ **Fielding — DP:** 1.

Pitching	**ip**	**h**	**r**	**er**	**bb**	**so**	**era**
Pittsburgh							
Van Benschoten	5	6	3	2	4	4	8.27
Burnett	⅓	1	0	0	2	0	4.50
Grabow	1⅓	2	0	0	0	2	3.17
Yates W,4-2	1	0	0	0	0	1	3.99
D. Bautista	1	1	0	0	0	2	3.86
Houston							
Hernandez	5⅓	8	2	2	2	3	8.38
Geary H,6	1⅓	2	0	0	1	2	2.14
Brocail H,18	1	2	0	0	0	2	3.69
Valverde BS,6; L,4-3	⅓	5	6	6	1	0	4.86
Byrdak	⅔	1	1	1	0	2	2.23

WP: D. Bautista. **Batters faced; pitches-strikes:** Van Benschoten 25; 92-50; Burnett 4; 19-7; Grabow 7; 35-27; Yates 3; 12-9; D. Bautista 4; 18-15; Hernandez 25; 87-56; Geary 8; 29-18; Brocail 5; 18-11; Valverde 7; 28-18; Byrdak 3; 12-9.

▶ **Umpires — HP:** Culbreth; **1B:** Reynolds; **2B:** Tiller; **3B:** Timmons.

▶ **Game data —T:** 3:42. **Att:** 34,624.

Dodgers 16, Rockies 10

Los Angeles								**812 140 000 — 16**
Colorado								**001 212 112 — 10**
Los Angeles	**ab**	**r**	**h**	**bi**	**bb**	**so**	**avg**
Kemp rf	5	1	2	1	1	1	.287
Ethier lf	6	2	2	2	0	1	.281
Martin c	6	3	3	1	0	0	.299
Kent 2b	3	3	3	2	1	0	.257
Ozuna 2b	2	0	1	0	0	1	.500
Loney 1b	6	2	3	5	0	0	.300
Jones cf	4	1	1	0	0	3	.166
LaRoche 3b	3	1	1	1	2	0	.200
Berroa ss	5	1	2	2	0	0	.205
Stults p	2	2	0	1	1	0	.154
Falkenborg p	1	0	0	0	0	1	.000
Wade p	0	0	0	0	0	0	-
Young ph	1	0	0	0	0	0	.252
Beimel p	0	0	0	0	0	0	-
Kuo p	0	0	0	0	0	0	.333
Totals	**44**	**16**	**18**	**15**	**5**	**7**	

▶ **Batting — 2B:** Kemp 2 (24); Ethier (24); Kent 2 (17); Berroa (3). **3B:** Loney (5). **RBI:** Kemp (54); Ethier 2 (45); Martin (48); Kent 2 (43); Loney 5 (56); LaRoche (5); Berroa 2 (2); Stults (2). **GIDP:** LaRoche; Berroa. **Team LOB:** 7

▶ **Fielding — E:** Ethier (2).

Colorado	**ab**	**r**	**h**	**bi**	**bb**	**so**	**avg**
Taveras cf	4	0	0	0	2	2	.241
Baker 2b	2	0	1	0	1	0	.280
Herges p	0	0	0	0	0	0	.000
Smith ph	1	0	0	0	0	0	.240
Vizcaino p	0	0	0	0	0	0	.000
Grilli p	0	0	0	0	0	0	.000
Podsednik ph-lf	2	1	2	0	0	0	.252
Holliday lf	3	2	3	3	2	0	.338
Corpas p	0	0	0	0	0	0	-
Buchholz p	0	0	0	0	0	0	-
Torrealba ph	1	0	0	0	0	1	.242
Atkins 1b	6	2	1	0	0	1	.303
Iannetta c	5	2	1	0	1	0	.277
Hawpe rf	6	1	3	3	0	0	.261
Tulowitzki ss	5	1	5	1	0	0	.192
Stewart 3b	6	1	3	2	0	1	.261
Wells p	0	0	0	0	0	0	.000
Speier p	1	0	0	0	0	1	.000
Barmes ph-2b	4	0	1	0	0	1	.303
Totals	**46**	**10**	**20**	**9**	**6**	**7**	

▶ **Batting — 2B:** Holliday (23); Atkins (20); Iannetta (13); Tulowitzki (12); Stewart (6). **HR:** Holliday (17). **SF:** Tulowitzki. **RBI:** Holliday 3 (58); Hawpe 3 (45); Tulowitzki (17); Stewart 2 (11). **Team LOB:** 16

▶ **Baserunning — SB:** Barmes (5).

▶ **Fielding — E:** Baker (5). **DP:** 2.

Pitching	**ip**	**h**	**r**	**er**	**bb**	**so**	**era**
Los Angeles							
Stults	3⅓	6	3	3	3	4	3.18
Falkenborg W,2-2	1⅓	4	1	1	1	0	5.79
Wade	2	4	3	3	1	2	2.95
Beimel	⅓	2	1	1	1	0	1.78
Kuo	1⅓	4	2	2	0	1	1.89
Colorado							
Wells L,1-2	⅓	7	8	7	1	1	5.40
Speier	3⅓	6	4	4	2	2	4.79
Herges	1	3	4	4	1	0	4.31
Vizcaino	1	0	0	0	1	2	6.16
Grilli	1	1	0	0	0	1	3.26
Corpas	1	1	0	0	0	0	5.03
Buchholz	1	0	0	0	0	1	1.75

WP: Wells; Speier. **HBP:** Jones (by Herges). **Batters faced; pitches-strikes:** Stults 20; 74-40; Falkenborg 9; 30-17; Wade 11; 40-32; Beimel 4; 17-8; Kuo 9; 33-22; Wells 10; 40-24; Speier 18; 62-39; Herges 7; 22-12; Vizcaino 4; 20-11; Grilli 4; 13-9; Corpas 4; 17-11; Buchholz 3; 10-5.

▶ **Umpires — HP:** Crawford; **1B:** Nauert; **2B:** O'Nora; **3B:** Hallion.

▶ **Game data —T:** 3:40. **Att:** 38,291.

Marlins 4, Braves 0

Atlanta								**000 000 000 — 0**
Florida								**000 301 00x — 4**
Atlanta	**ab**	**r**	**h**	**bi**	**bb**	**so**	**avg**
Blanco lf	3	0	0	0	1	2	.257
Escobar ss	4	0	0	0	0	2	.283
C. Jones 3b	3	0	1	0	1	0	.371
Teixeira 1b	3	0	0	0	1	0	.278
McCann c	2	0	0	0	2	0	.300
Francoeur rf	4	0	0	0	0	2	.231
Johnson 2b	3	0	0	0	0	2	.264
Kotsay cf	3	0	0	0	0	1	.281
Morton p	2	0	0	0	0	1	.000
Ring p	0	0	0	0	0	0	-
Boyer p	0	0	0	0	0	0	.000
Prado ph	1	0	0	0	0	0	.273
Soriano p	0	0	0	0	0	0	-
Tavarez p	0	0	0	0	0	0	-
Totals	**28**	**0**	**1**	**0**	**5**	**10**	

▶ **Batting — Team LOB:** 6

▶ **Fielding — E:** Escobar (8). **PB:** McCann.

Florida	**ab**	**r**	**h**	**bi**	**bb**	**so**	**avg**
Ramirez ss	4	0	1	0	0	1	.301
Hermida rf	3	0	0	0	1	2	.256
Cantu 3b-1b	3	1	0	0	1	1	.287
Willingham lf	3	1	0	0	1	1	.260
Uggla 2b	3	1	0	0	1	2	.273
Jacobs 1b	3	1	2	3	0	1	.245
Pinto p	0	0	0	0	0	0	.000
Gonzalez ph	1	0	0	0	0	0	.263
Lindstrom p	0	0	0	0	0	0	-
Ross cf	2	0	0	0	1	0	.264
Baker c	2	0	1	1	1	0	.214
VandenHurk p	1	0	0	0	0	0	.000
Nelson p	0	0	0	0	0	0	.000
Helms ph-3b	1	0	0	0	0	1	.233
Totals	**26**	**4**	**4**	**4**	**6**	**9**	

▶ **Batting — HR:** Jacobs (20). **S:** VandenHurk. **RBI:** Jacobs 3 (55); Baker (7). **Team LOB:** 5

▶ **Baserunning — SB:** Cantu (4). **CS:** Ramirez (8).

Pitching	**ip**	**h**	**r**	**er**	**bb**	**so**	**era**
Atlanta							
Morton L,2-3	5⅔	2	4	4	4	5	6.00
Ring	0	1	0	0	2	0	4.58
Boyer	⅓	0	0	0	0	1	3.83
Soriano	1	1	0	0	0	2	1.80
Tavarez	1	0	0	0	0	1	6.75
Florida							
VandenHurk W,1-1	5	0	0	0	5	7	6.10
Nelson H,3	1	1	0	0	0	0	1.48
Pinto	2	0	0	0	0	3	2.75
Lindstrom	1	0	0	0	0	0	4.02

WP: Morton. **IBB:** Ross (by Ring). **Batters faced; pitches-strikes:** Morton 23; 102-59; Ring 3; 14-5; Boyer 1; 3-3; Soriano 3; 15-11; Tavarez 3; 10-7; VandenHurk 20; 94-52; Nelson 4; 18-11; Pinto 6; 27-15; Lindstrom 3; 7-5.

▶ **Umpires — HP:** Barksdale; **1B:** Eddings; **2B:** Barrett; **3B:** DeMuth.

▶ **Game data —T:** 2:33. **Att:** 14,721.

Diamondbacks 2, Cubs 0

Chicago								**000 000 000 — 0**
Arizona								**000 001 01x — 2**
Chicago	**ab**	**r**	**h**	**bi**	**bb**	**so**	**avg**
Theriot ss	3	0	0	0	1	0	.326
Johnson lf	2	0	1	0	1	0	.271
Fukudome ph	1	0	0	0	0	0	.276
Lee 1b	4	0	0	0	0	0	.301
Ramirez 3b	4	0	0	0	0	2	.271
Soto c	3	0	0	0	0	0	.278
DeRosa rf	3	0	0	0	0	1	.277
Edmonds cf	2	0	1	0	1	0	.240
Cedeno 2b	2	0	0	0	0	0	.267
Fontenot ph-2b	1	0	0	0	0	0	.276
Harden p	1	0	0	0	0	1	.000
Ward ph	1	0	0	0	0	0	.255
Howry p	0	0	0	0	0	0	.000
Totals	**27**	**0**	**2**	**0**	**3**	**4**	

▶ **Batting — S:** Harden. **GIDP:** Lee; Ward. **Team LOB:** 4

Arizona	**ab**	**r**	**h**	**bi**	**bb**	**so**	**avg**
Drew ss	4	0	1	1	0	2	.270
Jackson lf	4	0	0	0	0	2	.303
Hudson 2b	3	0	0	0	0	0	.303
Tracy 1b	2	0	0	0	1	1	.304
Reynolds 3b	2	0	0	0	1	2	.248
Young cf	3	0	0	0	0	1	.228
Snyder c	2	1	0	0	1	1	.241
Romero rf	3	1	1	1	0	0	.246
Johnson p	2	0	0	0	0	1	.115
Owings p	0	0	0	0	0	0	.275
Clark ph	1	0	0	0	0	0	.223
Qualls p	0	0	0	0	0	0	.000
Totals	**26**	**2**	**2**	**2**	**3**	**10**	

▶ **Batting — 3B:** Drew (7). **HR:** Romero (1). **RBI:** Drew (36); Romero (7). **Team LOB:** 3

▶ **Fielding — E:** Tracy (2). **DP:** 2.

Pitching	**ip**	**h**	**r**	**er**	**bb**	**so**	**era**
Chicago							
Harden L,0-1	7	1	1	1	2	10	0.73
Howry	1	1	1	1	1	0	4.75
Arizona							
Johnson W,7-7	7	2	0	0	1	4	4.89
Owings H,1	1	0	0	0	1	0	4.97
Qualls S,2	1	0	0	0	1	0	3.80

WP: Harden. **Batters faced; pitches-strikes:** Harden 24; 112-66; Howry 5; 13-7; Johnson 24; 86-59; Owings 3; 12-7; Qualls 4; 12-6.

▶ **Umpires — HP:** Wegner; **1B:** Kellogg; **2B:** Holbrook; **3B:** Fairchild.

▶ **Game data —T:** 2:18. **Att:** 34,627.

Padres 6, Reds 4

San Diego								**200 000 103 — 6**
Cincinnati								**011 002 000 — 4**
San Diego	**ab**	**r**	**h**	**bi**	**bb**	**so**	**avg**
Hairston lf	3	2	2	1	2	0	.269
E. Gonzalez 2b	4	2	3

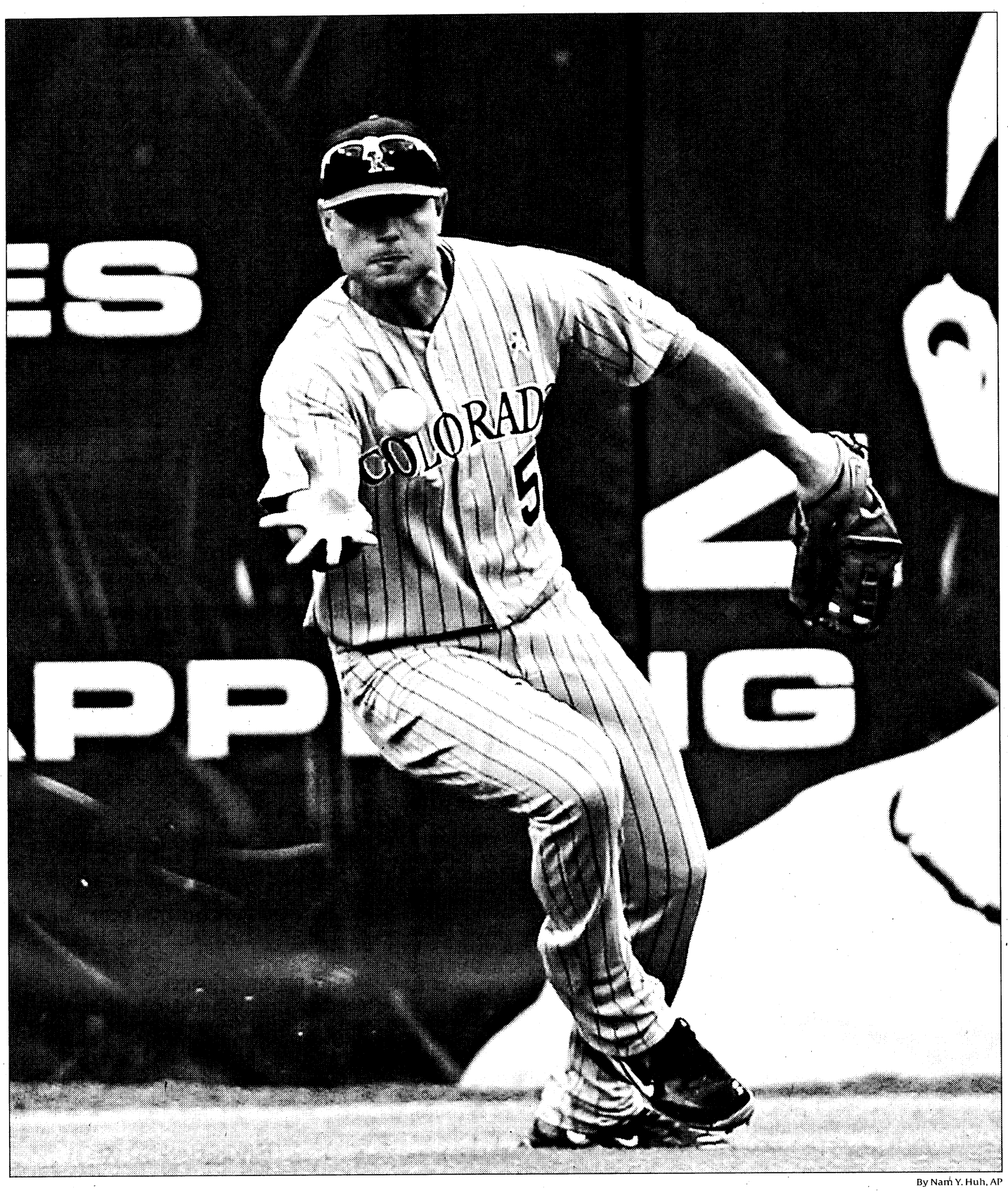

By Nam Y. Huh, AP

Up in the air: On the edge of contention in the weak NL West, the Colorado Rockies might decide to trade players such as Matt Holliday.

Deals brew as deadline looms

Trade market crowded with many teams still in contention

By Bob Nightengale
USA TODAY

General manager Doug Melvin, after pulling off perhaps the biggest impact trade of his career, has made it chic to be a Milwaukee Brewers fan again.

Oakland Athletics GM Billy Beane, as long as the battery lasts on his cellphone, keeps his players restless, knowing they can be the next to leave town.

There are eight days until the July 31 non-waiver trade deadline and 20 teams still in playoff contention, trying to make the move to enhance their chances of playing in October.

"This is the time of year where you have to decide whether you're in or out," Melvin says. "We made our decision clear. We're going for it."

The Brewers, who acquired defending Cy Young winner CC Sabathia before the All-Star break and second baseman Ray Durham last weekend, are intently watching the competition, seeing who is moved next.

The Colorado Rockies might be drawing the most interest about their marquee players, with virtually every contender asking about left-handed reliever Brian Fuentes, outfielder Matt Holliday or third baseman Garrett Atkins.

Yet, since the Rockies entered Tuesday within seven games of first place in the morose NL West despite being 15 games under .500, it might be premature to pull the plug.

This was the same team, after all, that reeled off victories in 21 of 22 games to reach the World Series last year.

"I'm not going to do anything to preclude us from having that same opportunity again," Rockies GM Dan O'Dowd says, "or turn down something if it's stupid not to do it."

Atlanta Braves GM Frank Wren is in a similar position. He has no idea whether they can sign first baseman Mark Teixeira as a pending free agent, but being only six games out in the NL East, he realizes they have no chance of contending without him.

"There's a lot of congestion out there, so many teams that still have a chance for the playoffs," Arizona Diamondbacks GM Josh Byrnes says. "It's going to take a little more creativity."

To prove their point, the Diamondbacks acquired right-handed reliever Jon Rauch (4-2, 2.98 ERA) from the Washington Nationals on Tuesday for second baseman Emilio Bonifacio.

"I have a lot of great ideas to improve the Chicago White Sox," White Sox GM Kenny Williams says, "but unfortunately, nobody else I'm talking to thinks they're great ideas."

The Los Angeles Dodgers are playing short-handed with shortstop Rafael Furcal and closer Takashi Saito out indefinitely with injuries, putting them in pursuit of Fuentes and Oakland Athletics closer Huston Street.

"There's a lot of teams in precarious spots right now, not sure whether they are buyers or sellers," Dodgers GM Ned Colletti says. "All anybody wants is a chance, and you're looking for that guy to help give you a chance.

"The trouble is that everyone wants your good young players in return. It's flattering when people ask about them, but it also tells you where everybody's mind-set is."

The Brewers, with a horde of top prospects, already decided the future can wait. They traded four prospects to the Cleveland Indians for Sabathia and two more to the San Francisco Giants for Durham.

"Giving up young players is tough, but we're trying to win this thing," Melvin says. "It's nice being on the other side. It's really picked up our city." The trade focus now, Braves special assistant Jim Fregosi says, is on left-handed relievers and right-handed power hitters. There will be plenty of trades, he predicts, but perhaps no blockbusters.

"There have already been some pretty significant moves, but I think we'll see some momentum the last few days," San Diego Padres GM Kevin Towers says. "Everyone wants to make that one move, no matter how big or small.

"What happened last year with Colorado gives everybody hope."

Creating the buzz

Ten players whose names are being mentioned most often in trade talks before the July 31 deadline, according to a survey of eight general managers, who requested anonymity for competitive reasons:

- **OF Matt Holliday, Colorado Rockies:** He has one year and $13 million left before free agency, and after 2009 the Rockies will have little chance to keep him.
- **1B Mark Teixeira, Atlanta Braves:** He's a free agent after the season, but if they're in the race, how can they move him?
- **LH reliever Brian Fuentes, Rockies:** He's a free agent after the season, and Manny Corpas is the future closer.
- **OF Jason Bay, Pittsburgh Pirates:** The Pirates are asking a lot, but why not?
- **RH reliever Huston Street, Oakland Athletics:** When GM Billy Beane makes up his mind to trade someone, it's a done deal.
- **Others:** 3B Adrian Beltre, Seattle Mariners; OF Xavier Nady, Pirates; RH starter Livan Hernandez, Minnesota Twins; 3B Garrett Atkins, Rockies; 3B Casey Blake, Cleveland Indians

Injuries, then diminished returns

By Ron Shandler
Special for USA TODAY

With players spending more days on the disabled list in recent years than at any point in history, injury analysis has become one of the hottest areas of study.

Teams have become overly cautious with their high-priced commodities, so when players come off the DL, in most cases they are deemed healthy enough to play. But can "healthy enough" be interpreted to mean "as productive as before they got hurt"?

Safety in numbers

Batters who have gone through at least a few games of minor league rehab tend to hit the ground running, as long as the type of injury would not be expected to impact their performance. For instance, batters with wrist injuries may be healthy enough to play, but their power skills may take awhile to return.

Pitchers typically do not rebound as quickly. In a study conducted at BaseballHQ.com last year, pitchers who missed at least 20 games tended to perform poorly in their first start off the DL. These pitchers did have their workload monitored — 85% threw fewer than 100 pitches in that return outing — but their aggregate ERA in those outings was 6.12. The 15% who tossed more than 100 pitches posted an ERA only marginally better — 5.08.

With a group of high-profile players set to come off the DL in the next week, what should our expectations be?

- Although he is recovering from a wrist injury, there is reason to believe Boston Red Sox DH David Ortiz will be performing at full strength when he is scheduled to return on Friday. He has hit well during a rehab stint, and the injury is similar to the one suffered by Pat Burrell in 2004. In Burrell's first month back from that injury he hit six homers.
- On the other hand, expectations for Chicago Cubs left fielder Alfonso Soriano should be low. His hand injury will sap his power output for awhile, though the time off may have helped his oft-injured quads. He could provide more steals than homers the rest of the way.
- Washington Nationals third baseman Ryan Zimmerman looked good enough in his rehab assignments to be activated, but that might not be enough. He has opted to rehab a small labrum tear in his left shoulder in lieu of surgery, but it has also been less than nine months since he sustained a wrist injury. There is both the risk of reduced power output as well as a risk of him breaking down again.
- The St. Louis Cardinals are hoping the return of ace Chris Carpenter will be an equivalent response to the recent mound acquisitions of the Cubs and Milwaukee Brewers. However, starting pitchers coming off Tommy John elbow surgery rarely pitch effectively the first few months back. It has been only 12 months since Carpenter's surgery and we should not expect a full return to form until 2009.
- New York Mets right-hander Pedro Martinez is not coming off the DL; he hasn't been on the DL, but perhaps he should be. Despite indications he will be back on the mound this weekend, his groin and shoulder are not 100%. Martinez's history is one where he'll put up occasional dominant starts mixed in with frequent struggles. That seems like a prudent expectation for the rest of 2008.

Shandler is the founder of BaseballHQ.com and has been applying component skills analysis to fantasy baseball since 1993.

- Submit your question to Shandler in his chat today at noon ET at mlb.usatoday.com

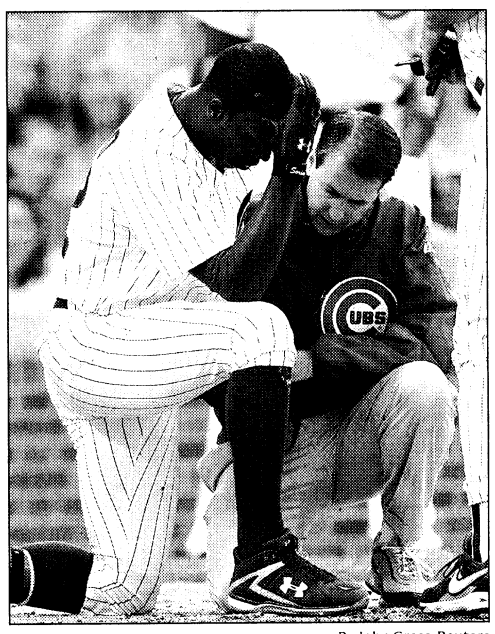

By John Gress, Reuters

Hurt Cub: Alfonso Soriano will be coming back from a hand injury, which could reduce his power.

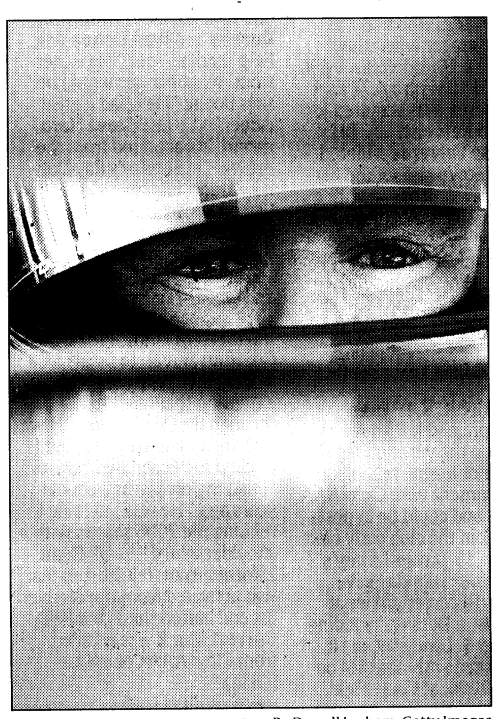

By Darrell Ingham, Getty Images

The bad boy: Paul Tracy, 39, will race a Subway-sponsored Dallara for Walker Racing on Sunday.

Tracy takes 'big risk' in return to open-wheel

By Travis Braun
USA TODAY

Former Champ Car titlist and Canadian Paul Tracy says he's "pushing all the chips in" this weekend in Edmonton, when he returns to open-wheel racing for the first time since April with a team that has been dormant as long as he has.

"It's definitely taking a big risk, but that's what it's all about," Tracy says. "In the beginning of my career, my dad mortgaged his house for me to go race. ... This is kind of the same thing."

Motor sports

Known for his aggressive driving, open-wheel's bad boy was sidelined as IndyCar absorbed Champ Car this year. Lack of funding kept his Forsythe Racing team out of IndyCar, and a contract held back Tracy too long to find another competitive team.

Until now. Tracy will race a Subway-sponsored Dallara for Walker Racing at Edmonton City Centre Airport on Sunday. Walker, a former Champ Car team, partnered with IRL IndyCar Series founder Tony George's Vision Racing for the one-time entry.

But Tracy, who competed the last three years at Edmonton with IRL drivers Justin Wilson and Oriol Servia, says he wants a full-time IndyCar ride and sees this race as a big opportunity: "It's not for fun, by any means. It's been frustrating sitting out and having to watch. I want to go there and win."

Tracy, 39, is keeping his career options open, as he will race in the NASCAR Craftsman Truck Series at Las Vegas Motor Speedway in September for Germain Racing. But he says it would be difficult to leave open-wheel after 17 years: "If this opportunity can continue, then I'm all for it."

Stewart's options: Sprint Cup driver Tony Stewart, who joins Haas CNC Racing as a co-owner next season, said Tuesday that there are still "a lot of drivers in the running" to be his 2009 teammate.

Stewart, 10th in Cup points, this month announced his 50% stake in the team that will become Stewart-Haas Racing. Stewart leaves Joe Gibbs Racing and Toyota to drive one of Stewart-Haas' Chevrolets. The search for the team's second Chevy driver is still wide-open.

"It's not narrowed down to just one driver right now," Stewart said. "I want somebody who expects to win races and expects to be a contender in the championship every year.

"If they don't have those intentions, that's not a guy that I want driving my race cars."

Ryan Newman, who this month said he would leave Penske Racing at the end of the year, has been considered one of the strongest candidates. But on Tuesday, Newman said the only phone call he had from Stewart was to drive one of his dirt sprint cars.

Just as Stewart has given no timetable on choosing a driver, Newman — 16th in Cup points — has put no deadline in choosing a team, likening it to dating.

"Maybe just on a Friday night you go out," said Newman, without a guaranteed ride for the first time in his Cup career. "And that's how it's going to work for me."

The Indiana native has no agent or manager, relying on friends and family to help decide his future. The workload associated with shopping himself takes a toll, Newman said: "It takes away from your main goal of driving."

Stewart, fifth in the last race, at Chicagoland Speedway, said his workload hasn't gotten easier after signing with Stewart-Haas Racing. Instead of looking for a team, he's looking for a driver.

"Now that we're through that, I can't say it's a big weight lifted off my shoulders," Stewart said. "Because it's like you just switched weights."

National Football League

Roster size: Is 80 enough?

Limit for camp might tax teams

By Sean Leahy
USA TODAY

The long, hot days of training camp will be more arduous this summer for NFL teams. Reduced roster sizes could stretch the talent pool, put veterans in the unfamiliar position of doing grunt work and cut short the amount of time teams spend in camp.

NFL Europe is defunct, so there are no longer roster exemptions for players who participated in the developmental league. The limit for rosters is set at 80 — teams typically carried half a dozen or more additional players in previous years — which deprives clubs of bodies coaches say were important to the flow of camp.

"It doesn't sound like a big number," said Carolina Panthers coach John Fox, who begins drills with six fewer players this year. "But it is when you are practicing at camp twice a day."

Because some injuries carry over from the previous season and fresh ones are suffered in camp, coaches and executives across the league are concerned with how to minimize their impact on the 80-man limit.

For example, the Washington Redskins defense saw its load get heavier this week when it lost ends Phillip Daniels and Alex Buzbee on Sunday. Good thing Jason Taylor has arrived.

Until Daniels and Buzbee, who suffered season-ending injuries, were placed on injured reserve Tuesday, the team could not replace them on the 80-man roster. But placing someone on IR means the player cannot return this season and is not an option for those who are merely banged up.

"You can't say we have three hurt guys so we need three extra guys to replace them until they are 100%," said St. Louis Rams coach Scott Linehan, whose starting left tackle, Orlando Pace, is on the physically unable to perform list but counts as one of his 80 players. "You have to carry them to camp or they are not a part of the team."

At positions where teams have adjusted to carrying fewer bodies, injuries could force some players to bear more of the burden. Teams short on linemen must tax their big bodies in sometimes sweltering heat. Carrying fewer skill players puts added stress on players doing extensive running and cutting.

"The guys that are left work themselves into the ground," said Charley Casserly, a former NFL general manager and an analyst for CBS Sports and NFL Network.

Starting quarterbacks will have to take more repetitions than normal. Having only four quarterbacks in camp after releasing Sam Hollenbach this month, the Redskins will rely on Jason Campbell to be more active.

There might be less competition at some spots, especially kicker and punter, to provide bodies at positions that experience more contact. "Let's say you have a position like wide receiver," Casserly said. "You bring 10 guys in, and two go down. To run practice, now I have to cut short at another position."

The New York Giants' Tom Coughlin is one of several coaches who reduced the length of training camp this year. He said he's carefully managing the practice schedule so his healthy players don't get overworked.

And for NFL hopefuls seeking recognition at the fringes, there are fewer opportunities to earn camp invitations to showcase their talents. Of the roughly 200 players who won't receive invitations to serve as camp fodder, at least a handful could have earned regular-season roster spots.

Not getting that developmental time will force teams to forgo players they would otherwise cultivate. "Somewhere in there, you're missing out on an unknown," Casserly said.

The general sentiment among coaches and GMs, according to Casserly, is to increase the roster size. But adding players probably won't happen until the league works out a new collective bargaining agreement with the players association, an undertaking that could be years away.

For now, coaches and players will have to adjust. Casserly said some veterans could find coy ways to avoid the extra drills.

"You might have some angry veterans," he said, "who have hamstring injuries for a few days so they can't practice."

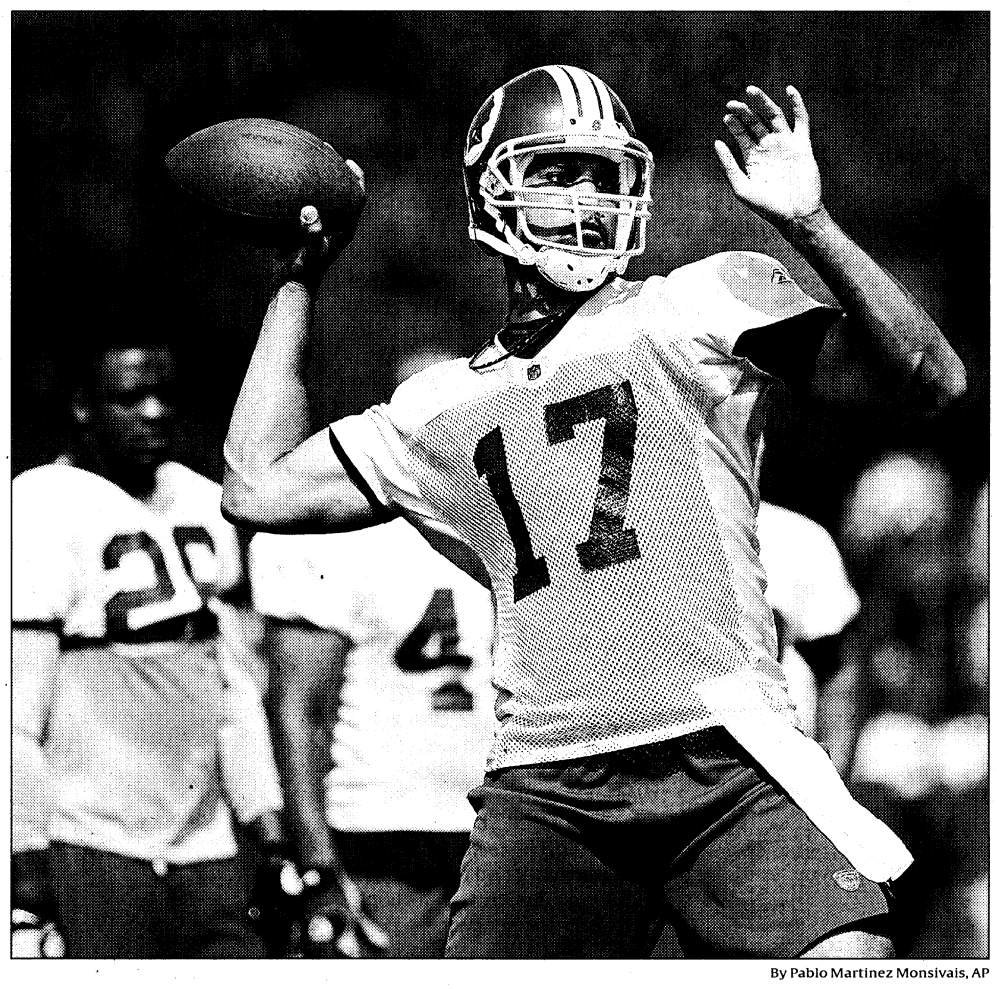

By Pablo Martinez Monsivais, AP

More reps: With roster exemptions for now-defunct NFL Europe eliminated, quarterbacks such as the Redskins' Jason Campbell are likely to get more work than usual with fewer players in camp.

Bears' Urlacher signs one-year extension through 2012

From wire reports

The Chicago Bears signed linebacker Brian Urlacher to a one-year contract extension Tuesday that would keep the six-time Pro Bowler with the team through the 2012 season. Financial details were not disclosed

Notes

Urlacher has 37½ sacks, 15 interceptions, seven forced fumbles, eight fumble recoveries and 71 tackles for loss in 121 career games.

The 2005 NFL defensive player of the year ranks sixth on Chicago's career sacks list. Last season, he became the second linebacker in team history to record five interceptions and five sacks in the same season.

Colts coach optimistic: Tony Dungy is certain Peyton Manning's left knee will be ready for the Indianapolis Colts' opener.

Dungy said Tuesday night he was optimistic the Colts' biggest question heading into training camp — Manning's recovering knee — could be resolved more quickly than expected.

Manning had surgery last week to remove an infected bursa sac.

"I have talked to Peyton, and we're just following the doctor's instructions right now," Dungy said. "I'm hoping for four weeks, but if he's truly out six weeks, I think it will be hard to keep him out. However it goes, he'll be ready when he comes back."

Pace on PUP list: Seven-time Pro Bowl offensive tackle Orlando Pace is close to returning from a shoulder injury, but he will begin training camp on the physically unable to perform list.

St. Louis Rams coach Scott Linehan said Tuesday the team would be conservative with Pace, who tore the labrum and rotator cuff in his right shoulder in the regular-season opener against the Carolina Panthers last season.

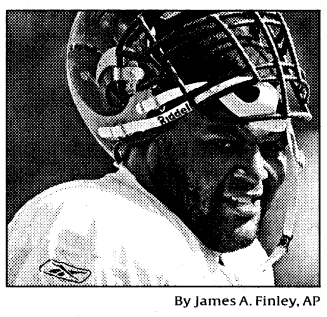

By James A. Finley, AP

Close to return: The Rams are being careful with Orlando Pace.

Castillo extended: San Diego Chargers defensive end Luis Castillo has agreed to a five-year contract extension through 2014 worth more than $43 million. The deal, announced Tuesday, will pay Castillo a guaranteed $17.5 million in signing and roster bonuses. His contract was to expire after the 2009 season.

Patriot's plea deal: New England Patriots offensive lineman Nick Kaczur pleaded guilty Tuesday to speeding in a deal with Oneida County, N.Y., prosecutors that will put a misdemeanor drug possession charge on hold.

Kaczur, 28, was ordered to pay $355 in fines and fees by Whitestown Town Justice Stanley Wolanin, who said the drug charge will be dismissed if Kaczur stays out of trouble for six months.

Number change: New Washington Redskins defensive end Jason Taylor took the field Tuesday in a No. 55 jersey, a change from the No. 99 he had worn since entering the league.

"I thought about it last night," Taylor said after his first practice. "I talked to my wife and decided we'd let 99 stay in Miami and start a new chapter up here."

Colleges

ACC aims to expand national reputation

League's prestige has taken BCS hit

By Kelly Whiteside
USA TODAY

GREENSBORO, Ga. — Clemson football coach Tommy Bowden, fresh off his team's coronation as the preseason favorite in the Atlantic Coast Conference, was asked what his legacy might be, given that he's heading into his 10th season without a championship on his résumé. "I'd like to talk about my legacy when I die or retire," Bowden told a group of reporters. When it was pointed out he wouldn't be able to discuss his legacy while 6 feet under, Bowden laughed and said, "Now I sound like my father (Florida State coach Bobby Bowden). When I retire, I should say. Don't bury me until I stop."

The same might be said about his league. For three days at the ACC's football kickoff event, coaches, players and officials answered numerous questions about the conference's legacy five years into its expansion.

The ACC's underwhelming performance on the national stage is undeniable. The league is 1-9 in Bowl Championship Series games. The only win came before expansion in the 1999 season, when Florida State beat Virginia Tech in the national title game in New Orleans when the Hokies were still in the Big East. Also, an ACC team has never received an at-large bid to a BCS game.

Coming off a 2-6 record in bowls in 2007 with Miami and Florida State, the expected league heavyweights, still reeling from two disappointing seasons, questions abound.

Still, ACC Commissioner John Swofford said Tuesday that he "couldn't be more pleased" with expansion.

"When you're in a chair like mine, you look at expansion from a long-term basis," Swofford said. "That's what it's for, what gives you strength and stability over the long term. ... How we as a conference evaluate expansion is not based on the short-term competitive aspect."

It might be too early to bury the ACC, given it only added Miami and Virginia Tech in 2004 and Boston College the following year. Swofford said the league is deeper and stronger than ever. In the three years of the ACC championship game, five schools have competed for the league title and there have been three different champs.

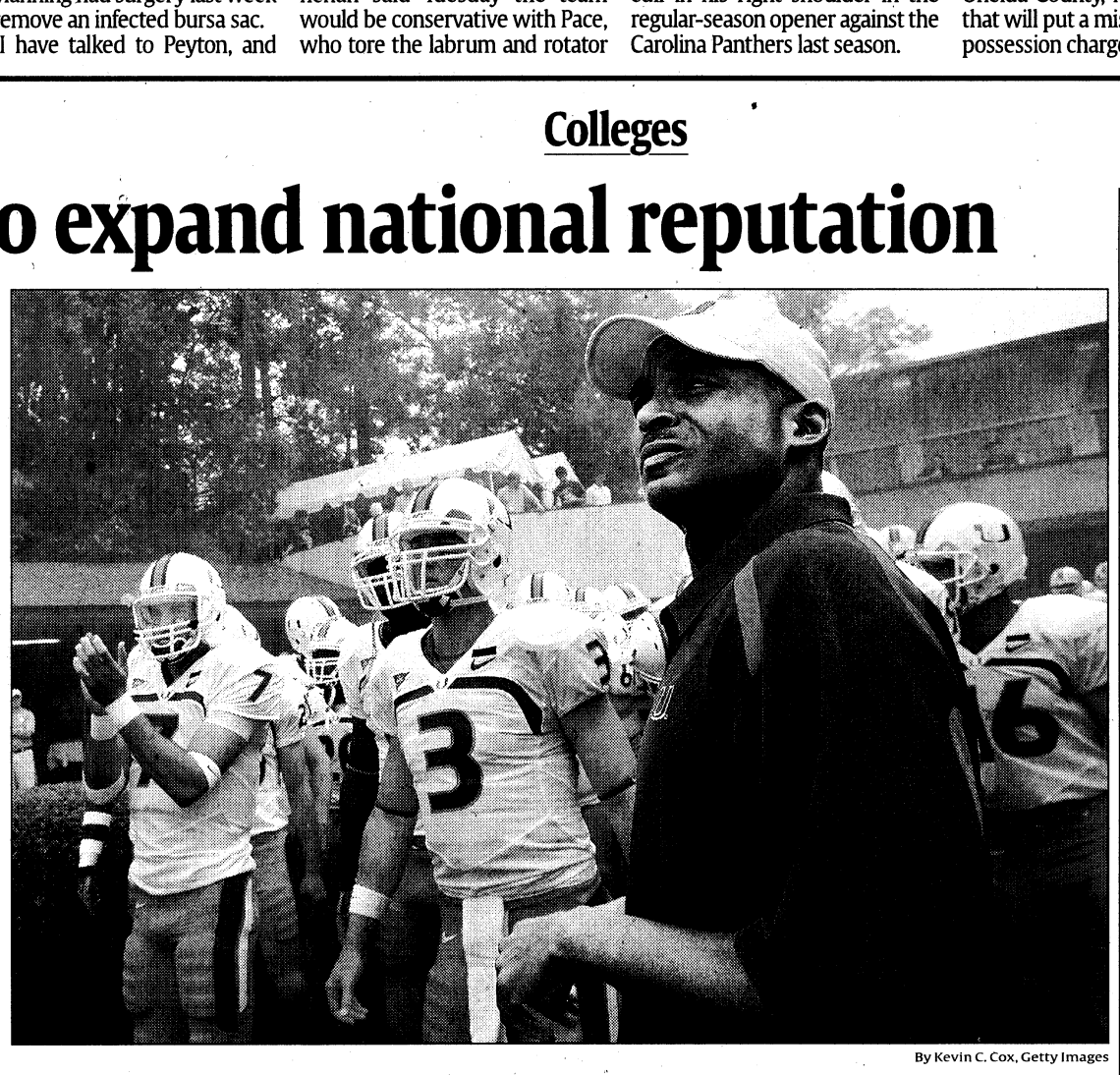

By Kevin C. Cox, Getty Images

Running in cycles: Miami coach Randy Shannon says college football "is too competitive for one team or conference to be dominant. The SEC has had a nice run, and I'm sure another conference will take its place."



By J. Pat Carter, AP

Positive spin: ACC Commissioner John Swofford, center, says not to draw conclusions from the league's poor record in bowl games.

"This is a good conference; we just beat each other up a lot," Miami coach Randy Shannon said . "Someone has to finally go to a BCS game and win in it, then it's over. Until that happens, everyone will say the same thing."

On the plus side, expansion has been a financial success and attendance has grown. Also, the ACC became the first conference to have two of the top four NFL draft picks three consecutive years (No. 2 Chris Long of Virginia and No. 3 Matt Ryan of Boston College this year) and leads all leagues in overall players chosen with 115, including 25 first-round picks, during that period.

But a league's competitive worth is best measured by its wins on the biggest stage against elite opponents. The past four years, the ACC is 2-17 against non-conference teams ranked in the top 10 of the Associated Press poll.

Clemson's Bowden said the past dominance of Miami and Florida State or the reign of Southern California, followed by the power of Southeastern Conference teams such Florida and LSU, is just the nature of the game.

"Things go in cycles. It's just a matter of time," Bowden said. "College football is too competitive for one team or conference to be dominant. The SEC has had a nice run, and I'm sure another conference will take its place."

The ACC gets an early shot on that stage Aug. 30 when Clemson and Alabama meet at the Georgia Dome in Atlanta in a marquee non-conference game.

It's also the site where Clemson lost to another SEC team, Auburn, in overtime in last season's Chick-fil-A Bowl.

"It's time for Clemson to step up and solidify ourselves as a top team in the country," Tigers quarterback Cullen Harper said. "It's time for the ACC to step up and start winning these games."

Bowling for victories

Since expanding to 12 teams and splitting into divisions for the 2005 season, the Atlantic Coast Conference has struggled in bowl games, especially those in the Bowl Championship Series: How the ACC compares in bowl performance to the other BCS leagues with 12 teams and divisional play in that span:

	Atlantic Coast	Big 12	Southeastern
2005	5-3 in bowls (0-1 BCS)	5-3 (1-0)	3-3 (0-1)
2006	4-4 (0-1)	3-5 (0-1)	6-3 (2-0)
2007	2-6 (0-1)	5-3 (1-1)	7-2 (2-0)
Totals	**11-13 (0-3)**	**13-11 (2-2)**	**16-8 (4-1)**

Regents reopen assault inquiry

Iowa's handling of rape allegations in question

From staff and wire reports

The Iowa Board of Regents has reopened its investigation into how the University of Iowa handled an investigation into the alleged assault of a woman by two football players.

The board met Tuesday to talk about letters sent by the mother of the woman who says she was raped Oct. 14 at a campus dorm. The letters, sent to school President Sally Mason, were not disclosed to the regents until last week.

In the letters, the mother accuses the school of mishandling its response to her daughter's allegations. She said officials encouraged her daughter, an Iowa athlete, to pursue a resolution "informally" and within the athletic department.

"This board owes Iowans a full accounting. And they will get it," board President David Miles said.

Notes

Abe Satterfield and Cedric Everson are no longer on the football team. Everson has been charged with second-degree sexual assault and Satterfield with second- and third-degree sexual assault. Both pleaded not guilty.

Rant pattern: To the masses, Mike Gundy is the ranting, raving coach on YouTube — "Come after me! I'm a man! I'm 40!" — blistering a sports columnist last fall for her portrayal of a demoted Oklahoma State quarterback.

A year later, the Cowboys coach finds humor in the episode. But no remorse.

"You have to make decisions. And then, at the end of each day, you have to lay your head down and go to sleep and feel good about the decisions you made," Gundy said Tuesday in Kansas City, Mo., at the Big 12 Conference's football preview. "And I don't have any problem going to sleep."

Given a do-over, he says he would have lowered his volume. Gundy, who turns 41 next month, directed the infamous tirade at *The* (Oklahoma City) *Oklahoman*'s Jenni Carlson on Sept. 22 after a victory against Texas Tech.

He thought she was off base in characterizing Bobby Reid as too soft to remain the starting quarterback. Gundy said he did what any coach or father would do: come to the kid's defense.

Reid, among others, saw it as over the top, telling ESPN in April that the ordeal "basically ended my life." He has transferred to Texas Southern, where he has one season of college eligibility left.

"I think, at times, when you're young, you say things or act in a manner that maybe is not what's really inside you," Gundy said. "... We at Oklahoma State — I know myself personally — hope things go well for him. I think he's got great potential.

"I think if he continues to develop that he could play for a while."

Contributing: Steve Wieberg

Golf Extra

Hungry Gulbis seeks second win at site of first

Evian Masters' tough field makes repeat tall order

By Steve DiMeglio
USA TODAY

Winning hasn't made Natalie Gulbis soft. It has made her angry.

A year removed from ending a six-year, 0-for-151 drought by earning her first LPGA win in the Evian Masters in France, a dearth of success that led people to start comparing her to former tennis star Anna Kournikova, Gulbis is back defending her title fervently, looking for her second victory on the spectacular course that overlooks Lake Geneva.

Although she played well the rest of 2007, nearly winning the $1 million jackpot in the season-ending ADT Championship and being a member of the victorious U.S. squad in the Solheim Cup and a winner in the Wendy's Challenge with Cristie Kerr and Morgan Pressel, her game has been wayward this season. The 25-year-old will be on a 0-for-22 streak as she returns to defend her title this week.

This year she's missed five of 16 cuts and has a season-best tie for 11th in the Ginn Tribute Hosted by Annika. Not exactly the success Gulbis and her coach, Butch Harmon, thought would emerge once she got her first win.

"I had dreamed of winning an LPGA event for a long time, and the win superseded anything I could have imagined," Gulbis said. "I couldn't hold my head up most of the time during the ceremony because I was crying so much. It was about me achieving my goal more than anything.

"But I am definitely very frustrated that I have not won an individual tournament since. I feel the same way that Butch did, that more wins would come after the first one. I am working just as hard to get win No. 2."

Victory No. 1 came in a one-hole playoff against South Korea's Jeong Jang, when Gulbis two-putted from 25 feet for birdie after Jang missed the green long and failed to get up-and-down. The tap-in for Gulbis shed the label that she was only a glamour girl known more for her calendars and reality show than for her talent on the golf course.

For Gulbis to make a successful defense, however, she'll have to top a strong field that includes Lorena Ochoa, Annika Sorenstam, Paula Creamer, Suzann Pettersen and every one of the rest of the top 10 in the world. The winners of the three majors in 2008 — Ochoa, LPGA Championship winner Yani Tseng and U.S. Women's Open winner Inbee Park — also are playing.

But Gulbis feels her best golf is coming as she heads into a stretch that will include the Women's British Open and the Canadian Open. Last year, she gave part of the credit for her win to a back injury two months prior that forced her to take a month off and change her swing.

This year, she's used another break to hone her craft near her home in Lake Las Vegas, Nev., specifically with her putting and driving.

She tested out drivers before heading to France and has changed her putting style — standing closer to the ball among the alterations — and feels she's putting better.

"Last year, I was in a similar position with my game heading to the Evian Masters because I was hurt," Gulbis said. "This year, I am healthy and I'm really looking forward to being in France.

"I want another win."

On the downswing

Before Natalie Gulbis' victory last year in the Evian Masters:
Starts: 151
Wins: 0
Top-10s: 26
Earnings: $2,659,307
Since that win a year ago:
▶ **2007**
Starts: 6
Wins: 0
Top-10s: 2 (Best: 2nd in ADT)
Earnings: $267,184
▶ **2008**
Starts: 16
Wins: 0
Top-10s: 0 (Best: T11)
Earnings: $159, 839



By Mike Simons, Tulsa World, via AP

Desperate for a W: Natalie Gulbis, teeing off April 30, is frustrated more wins have not followed her first.

Stat of the week

32 of 35 Majors this decade in which Americans have finished in the top three. The exceptions are the 2002, 2007 and 2008 British Opens.

Mickelson uses his inner spaceman to push math, science

Beyond the tours

By Jerry Potter
USA TODAY

WASHINGTON — Phil Mickelson testified before Congress on Tuesday, and Secretary of Education Margaret Spellings noted his visit was unusual.

"Normally, you don't see athletes testifying before Congress unless they're in trouble," said Spellings, who hosted Phil and his wife, Amy, at the Department of Education.

Mickelson, the No. 2 golfer in the world, came to the capital to tell Congress that America is in trouble. Its schools, he says, aren't producing enough math and science graduates to keep up with the world. The National Science Foundation estimates that 80% of the jobs in the next decade will require some form of math and science skills.

"Everybody knows Phil as a golfer," Amy said. "But I think there's an astronaut trapped inside his body."

Mickelson loves to talk about space, but he stuck to golf to emphasize to a group of students, all members of First Tee, a group that teaches kids golf and life skills, how math and science is used in life.

"I use science every day in golf," he said. "I use it to better my game. It tells me what to practice and how to practice." He told the students, "Those little dimples of a golf ball are like wings on an airplane."

For the last four years, the Mickelsons have partnered with ExxonMobil to present the Mickelson ExxonMobile Teachers Academy, a professional enrichment program for math and science teachers who work with students in the third, fourth and fifth grades.

Each summer, teachers nominated through the website Sendmyteacher.com are selected — more than 600 in 2008 — to learn creative ways to make science and math interesting to students.

In Mickelson's group was Ramona Chang, a member of the academy's first class in 2005.

"I thought it would be another math and science conference," said Chang, director of curriculum for the Torrance Unified School District in California. "But it was a lot different. We learned, and then we talked about how to teach. Children love activities that give them these wonderful 'aha!' moments, like talking about roller coasters to explain science."

Mickelson presented some of his moments by teaching Spellings and the students about putting.

"The stroke you make is not nearly as important as the alignment of the face," he said.

Action sports

'P-Rod' makes the jump to acting

Movie expected to propel street skater

By Sal Ruibal
USA TODAY

When ESPN first aired the Extreme Games in 1995, the typical action sports athlete was a somewhat goofy guy with a Day-Glo headband, spiky hair, a fuzzy soul patch growth beneath his lower lip and a personal net worth in the low three figures.

Fast forward 13 years to street skateboarder Paul Rodriguez, who recently pocketed $100,000 for winning the Maloof Money Cup. The slim, fashionably dressed 23-year-old Californian is the first skater and only the fifth athlete to have a signature Nike shoe. He even has a big-money nickname: "P-Rod."

He's also movie-star handsome, which is fitting because Rodriguez is about to become just that.

His first feature film, *Vicious Circle*, is in post-production and has the potential to launch his career well beyond the new SuperPark course he'll ride at next week's Summer X Games 14 in Los Angeles.

He wouldn't be the first action sports hero to make that leap: *Jackass*' Johnny Knoxville moved from MTV to the big screen, and Rodriguez's street rival Ryan Sheckler has been a reality TV star for two years.

"There must be something about street skaters," says Rodriguez, the son of popular actor and comedian Paul Rodriguez (P-Rod prefers to drop the "Jr."). "We don't wear all those pads and the helmets vert skaters have to wear, so we're more visible, more accessible."

In the heyday of Tony Hawk, vert skaters were the elite. But the smooth, natural flow of street skating has now become the soul of the sport.

"I never learned vert," he says. "I grew up in the San Fernando Valley. We didn't have ramps or pools. We used what was there: stairs, rails, curbs. That's what the majority of skaters do, so that's why street is so popular."

His character in *Vicious Circle* is an artist and street skater named RJ who becomes enmeshed in a dangerous feud that crosses ethnic and family barriers in a gritty Los Angeles neighborhood.

Writer and director Paul Boyd says he knew Rodriguez was the right guy for the role.

"I wanted P-Rod because of his energy and the skating element in the film," Boyd says. "When I found out he could really act, it was total magic. When (co-star) Emily Rios locked and clicked with P-Rod, the whole film went into warp speed."

Through his constant search for new places to skate, he has encountered real-life conflict.

"Good street spots are hard to find," he says. "So the local crews like to keep them to themselves. They take a lot of pride in their spot, and if too many outsiders come in, that can alert the cops, who then 'bust the spot.'

"It's mostly unspoken — they 'vibe' you, like with a stare."

For the X Games SuperPark and street competitions, Rodriguez says he'll spend an hour or more exploring the course, searching for one-minute "runs" that link up to eight tricks in a smooth sequence.

His skating strategy is an apt metaphor for his career arc: "I want to set it up so that the finish of one move sets up the beginning of another. I have to calculate where I am at all times to make sure it all flows."

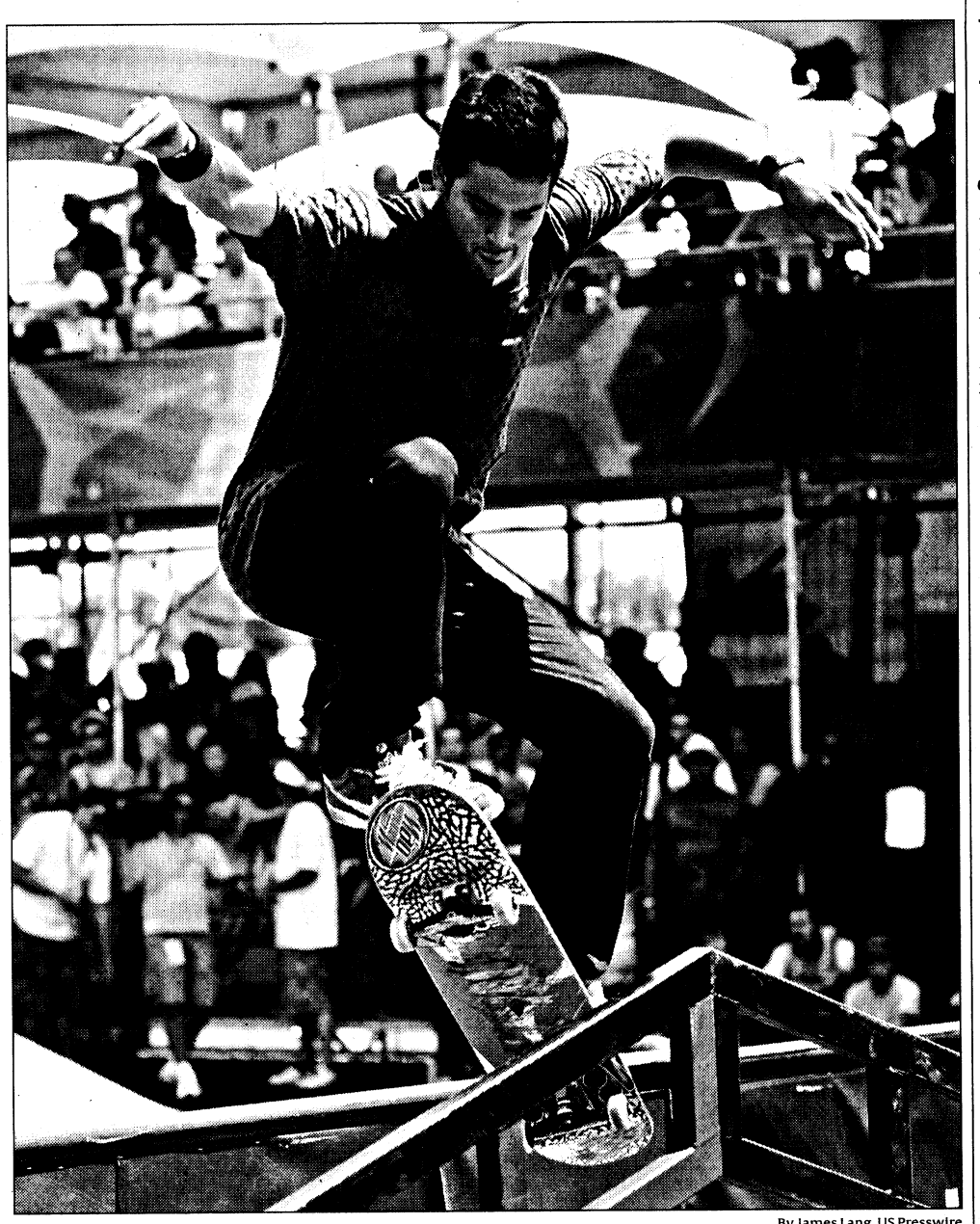

By James Lang, US Presswire

Using his tools: Paul Rodriguez, 23, who will star in *Vicious Circle*, says he took up street skating because there weren't ramps and pools available in his San Fernando Valley neighborhood.

More money: Athletes will compete at Summer X Games 14 for $1.65 million in prize money, a 6% jump from 2007. The total prize purse for all 2008 X Games events exceeds $3.3 million.

▶ See an illustration of the X Games' SuperPark course at sports.usatoday.com

Doping

Detecting HGH just the beginning

Researchers hope to create better tests for cancer

By A.J. Perez
USA TODAY

The researchers behind Ceres Nanosciences' potential first-of-its-kind urine test for human growth hormone initially weren't out to combat doping in sports.

"We're more fans of cancer research," says Lance Liotta, a George Mason University life sciences professor and member of Ceres' scientific advisory board.

Creating a test for HGH is more of a way station for Virginia-based Ceres, which is partnered with George Mason and Italy's Istituto Superiore di Sanità. CEO Thomas Dunlap says if the test is adopted by sports leagues and anti-doping organizations, the revenue would go toward creating tests that can detect cancer in its earliest stages.

"That's the next stop for us," Dunlap says. "We want to be able to detect disease and viruses early so they can be more effectively treated."

The researchers developed a particle about one-tenth the size of a red blood cell that attracts, traps and protects HGH molecules, according to George Mason research professor Alessandra Luchini. The particles surround nearly 100% of the HGH molecules and act as an amplifier, so available testing equipment can detect the synthetic hormone.

Dunlap said the test can detect HGH two weeks after an athlete has last used it. Current blood screening for HGH, set to be used again at the Beijing Olympics, can identify HGH 24-48 hours after an athlete's last use.

Ceres has licensed three patents from George Mason in what it calls "Nanotrap" technology.

The next step is getting the World Anti-Doping Agency (WADA) and pro leagues to approve the test's use, a process that could take awhile, says Gary Green, a Los Angeles-based internist who serves as a consultant to Major League Baseball on performance-enhancing drugs.

"The company presented its early findings and provided preliminary results on the potential application for HGH detection," WADA spokesman Frederic Donze said in an e-mail.

"WADA encouraged the company to continue its work and emphasized that there is a robust process to be followed from research to the full implementation of a test for anti-doping purpose ... WADA must ensure that all detection methods it approves and implements can withstand any scientific and legal challenge."

Ceres soon will start conducting human trials, Dunlap says.

"If this proves to be a reliable test, this would be tremendously helpful," says Drug Free Sport President Frank Uryasz, whose company runs the NCAA's drug testing program.

Former senator George Mitchell, who led the investigation into baseball's steroid era, told Congress in January, "Many players have shifted to human growth hormone, which is not detectable in any currently available urine test."

MLB spokesman Rich Levin said in an e-mail that MLB could move to include a urine HGH test as soon as one is scientifically validated. Greg Bouris, spokesman for the Major League Baseball Players Association, said the union had no comment.

The NFL and its players union would have to collectively bargain the use of such a test.

"We are always open to reviewing any test but have yet to see a test that is available on a commercial basis," NFL spokesman Brian McCarthy said. NFL Players Association officials could not be reached for comment.

Don Catlin, founder of the UCLA Olympic Analytical Lab, has been trying to develop a urine test for HGH, most recently at his independent Anti-Doping Research lab in Los Angeles. He has received funding from MLB and the NFL for the effort.

Contributing: Mel Antonen, Jim Corbett

▶ IOC's Rogge on doping, 9A

For the record

USA TODAY.com Get the latest news and player stats for your fantasy sports teams. Visit us on the Web at sports.usatoday.com

Update

A quick read on the news of the day

Advocates: Disabled athletes need a law

WASHINGTON — The U.S. needs a law that amounts to Title IX for the disabled, advocates said Tuesday in separate Capitol Hill briefings on the House and Senate sides.

"Title IX is a landmark law that launched so many opportunities for women," said **Aimee Mullins**, president of the Women's Sports Foundation. "I think a similar law for the disabled could have the same impact."

Title IX bans sex discrimination at schools receiving federal funds. This month Maryland enacted the Fitness and Athletics Equity for Students with Disabilities Act, which requires schools to ensure that students with disabilities have equal access to physical education classes and athletics programs. "We need a law like Maryland's on the national level," said Mullins, a double-amputee who set records in the 100-meter dash and long jump at the 1996 Paralympics. "Opportunity is the start of the possible. If opportunity is not there, how many will go down that path of pushing themselves in self-discovery?"

Terri Lakowski, public policy director of the Women's Sports Foundation, said what's needed next is a study by the Government Accountability Office to determine the state of scholastic participation opportunities for the disabled. "We are only at the starting point" in the fight for a federal law, she said. "But we gained some traction today."

— Erik Brady

IUPUI coach to take shoes to Peru

IUPUI basketball coach **Ron Hunter**'s plan to help deliver shoes to the poor in Nigeria this month changed when the U.S. State Department said it wouldn't be safe to go, a spokesman for a group involved in the effort said Tuesday. Instead, Hunter said his group will travel to Lima, Peru, on Thursday to deliver about 15,000 pairs of shoes. Samaritan's Feet, a charitable organization based in Charlotte, N.C., convinced Hunter to go barefoot for a Jan. 4 game against Oakland to help their cause and says Hunter has raised more than 150,000 pairs of shoes. Some have gone to Liberia and the Darfur region of Sudan. Others have been delivered to children in Washington, D.C., and Virginia. Samaritan's Feet also plans to send shoes to Uganda and Mozambique in Africa, and Guyana in South America.



AP

A gift: Ron Hunter taking 15,000 pairs.

German tennis chief blasts new ATP structure

The head of the German Tennis Federation said the ATP Tour's planned tournament restructuring would have a devastating effect on the annual men's clay-court event in Hamburg. **Georg von Waldenfels** testified Tuesday in Wilmington, Del., that the ATP's plan to move the Hamburg event from May to July and downgrade it to second-tier status would make it difficult to attract top players to Germany. He said the planned July date would come at a time when top players are gearing up for the North American hardcourt season that leads to the U.S. Open.

▶ **Serena Williams**' left knee injury forced her to withdraw from this week's East West Bank Classic in Carson, Calif. Williams said an MRI revealed an inflamed joint.

Dessel wins Tour stage; Schleck still leads

Cyril Dessel won the second of three Alps stages in the Tour de France on Tuesday as **Frank Schleck** kept the race lead. Dessel, a 33-year-old Frenchman, sprinted clear at the end of the 97-mile leg from Cuneo in Italy to Jausiers in France. American **Christian Vandevelde** was sixth overall after finishing 26th on Tuesday. The race ends Sunday.

Bird, Cash lead Storm past Lynx

Sue Bird scored 22 points and **Swin Cash** added 17 points and 11 rebounds as the visiting Seattle Storm held off the Minnesota Lynx 76-73 on Tuesday in the WNBA. At Atlanta, **Scholanda Robinson** scored a career-high 17 points to lift the Sacramento Monarchs to their fifth consecutive victory, a 79-66 win against the Atlanta Dream.

Briefly ...

U.S. Olympic basketball forward **LeBron James** left practice with what the team described as a mild right ankle sprain Tuesday. "I don't think it's anything serious," U.S. coach **Mike Krzyzewski** said. ... The NBA's San Antonio Spurs re-signed free agent forward **Kurt Thomas** to an undisclosed deal Tuesday. Free agent **Sebastian Telfair** agreed to a multiyear deal to return to the Minnesota Timberwolves. Also, the New Jersey Nets traded guard **Marcus Williams** to the Golden State Warriors for a future first-round draft pick. ... A son of Philadelphia Eagles coach **Andy Reid** was sentenced to two years in a drug rehabilitation program Tuesday. **Garrett Reid** had pleaded guilty in May to trying to smuggle dozens of pills into the Montgomery County (Pa.) Jail. Reid was serving time for a drug-fueled car crash that injured a motorist. ... U.S. soccer star **Freddy Adu** will move from Portugal's Benfica to play with Monaco next season in the French league. ... Britain's **Joe Calzaghe** postponed his proposed Sept. 20 fight against **Roy Jones Jr.** because of a sprained right wrist.

Compiled by Mark Hayes from staff and wire reports

Deals

Baseball

MLB: Suspended **Atlanta Braves** manager Bobby Cox one game for inappropriate conduct and comments during Sunday's game.

▶ **American League**

Kansas City Royals: Placed P Jimmy Gobble on the 15-day disabled list. Recalled P Joel Peralta from Omaha (Pacific Coast/AAA).

Los Angeles Angels: Placed OF Torii Hunter on the bereavement list. Recalled IF Sean Rodriguez from Salt Lake (Pacific Coast/AAA).

Toronto Blue Jays: Optioned P Brian Wolfe to Syracuse (International/AAA).

▶ **National League**

Arizona Diamondbacks: Acquired P Jon Rauch from the **Washington Nationals** for 2B Emilio Bonifacio.

Atlanta Braves: Activated IF/OF Omar Infante from the 15-day disabled list. Optioned IF Brent Lillibridge to Richmond (International/AAA).

Florida Marlins: Recalled P Rick VandenHurk from Carolina (Southern/AA). Optioned P Jesus Delgado to Carolina.

Houston Astros: Acquired P Randy Wolf from the **San Diego Padres** for P Chad Reineke.

Los Angeles Dodgers: Recalled P Clayton Kershaw from Jacksonville (Southern/AA). Optioned P Eric Stults to Las Vegas (Pacific Coast/AAA).

Milwaukee Brewers: Optioned P Mitch Stetter to Nashville (Pacific Coast/AAA).

St. Louis Cardinals: Recalled OF Joe Mather from Memphis (Pacific Coast/AAA).

Washington Nationals: Activated 3B Ryan Zimmerman from the 15-day disabled list. Agreed to terms with SS Cristian Guzman on a two-year contract extension through 2010.

Basketball

▶ **National Basketball Assoc.**

Portland Trail Blazers: Signed F/G Nicolas Batum.

San Antonio Spurs: Re-signed F Kurt Thomas.

Football

▶ **National Football League**

Chicago Bears: Signed LB Brian Urlacher to a one-year contract extension through 2012.

Cincinnati Bengals: Signed WR Mario Urrutia to a four-year contract.

Denver Broncos: Agreed to terms with CB Jack Williams.

Houston Texans: Signed CB Antwaun Molden, RB Steve Slaton and DT Frank Okam. Released T Charles Spencer, FB Jon Abbate, DT Eric Powell and G Dan Stevenson.

Indianapolis Colts: Signed WR Pierre Garcon.

Minnesota Vikings: Agreed to terms with DT Letroy Guion and WR Jaymar Johnson.

New England Patriots: Signed CB Terrence Wheatley and OL Lavdrim Bauta.

Oakland Raiders: Agreed to terms with S Greg Wesley on a one-year contract. Signed DT Mauricio Lopez to practice squad. Waived WR Will Buchanon.

St. Louis Rams: Placed T Orlando Pace on the physically-unable-to-perform list. Agreed to terms with LB David Vobora.

San Diego Chargers: Agreed to terms with DE Luis Castillo to a five-year contract extension through 2014.

San Francisco 49ers: Signed CB Reggie Smith.

Tennessee Titans: Agreed to terms with TE Craig Stevens on a multiyear contract.

Washington Redskins: Placed DE Phillip Daniels and DE Alex Buzbee on injured reserve. Signed DL J.T. Mapu.

Hockey

▶ **National Hockey League**

Anaheim Ducks: Signed LW Ryan Donally to a two-year contract and LW Troy Bodie to a one-year contract.

New York Rangers: Agreed to terms with F Hugh Jessiman.

Philadelphia Flyers: Signed D Kevin Marshall.

Phoenix Coyotes: Re-signed LW Daniel Carcillo to a two-year contract.

San Jose Sharks: Re-signed LW Riley Armstrong and RW Mike Morris to one-year contracts. Signed G Tyson Sexsmith and G Timo Pielmeier to a three-year contracts.

Tampa Bay Lightning: Named Mike Butters general manager, Darren Rumble coach and Alan May assistant coach of Norfolk (AHL).

College

Eastern Connecticut State: Named Peter Viteritti women's volleyball coach.

George Mason: Named Lauren Rywak women's lacrosse coach.

Pace (N.Y.): Named William Natlo swimming and diving coach.

Baseball

International League (AAA)

Tuesday's results
Buffalo 4, Norfolk 2
Indianapolis 5, Charlotte 2
Lehigh Valley 4, Durham 3
Columbus 4, Pawtucket 1
Scranton/Wilkes-Barre 4, Richmond 3
Syracuse at Louisville
Rochester 13, Toledo 0
Today's games
Charlotte at Indianapolis
Durham at Lehigh Valley
Norfolk at Buffalo
Pawtucket at Columbus
Richmond at Scranton/Wilkes-Barre
Syracuse at Louisville
Toledo at Rochester
Monday's results
Lehigh Valley 4, Durham 2
Columbus 4, Pawtucket 1
Scranton/ Wilkes-Barre 6, Richmond 4
Syracuse 8, Louisville 3
Toledo 6, Rochester 4
Charlotte 6, Indianapolis 3 (10)
Norfolk 8, Buffalo 4 (14)

Pacific Coast League (AAA)

Tuesday's results
Fresno at Round Rock
Iowa at Tucson
New Orleans at Colorado Springs
Oklahoma at Salt Lake
Omaha at Las Vegas
Portland at Memphis
Sacramento at Albuquerque
Tacoma at Nashville
Today's games
Fresno at Round Rock
Iowa at Tucson
New Orleans at Colorado Springs
Oklahoma at Salt Lake
Omaha at Las Vegas
Portland at Memphis
Sacramento at Albuquerque
Tacoma at Nashville
Monday's results
New Orleans 3, Albuquerque 2
Portland 2, Colorado Springs 0
Tucson 6, Tacoma 1
Memphis 6, Oklahoma 1
Omaha 1, Round Rock 0
Las Vegas 5, Sacramento 4
Fresno 3, Salt Lake 2

Eastern League (AA)

North	W	L	Pct.	GB
Trenton (Yankees)	63	37	.630	—
Portland (Red Sox)	54	45	.545	8½
Binghamton (Mets)	53	49	.520	11
Connecticut (Giants)	51	50	.505	12½
New Britain (Twins)	42	60	.412	22
New Hamp. (Jays)	40	61	.396	23½
South	**W**	**L**	**Pct.**	**GB**
Akron (Indians)	63	40	.612	—
Bowie (Orioles)	59	45	.567	4½
Harrisburg (Nats)	56	45	.554	6
Altoona (Pirates)	45	57	.441	17½
Erie (Tigers)	43	60	.417	20
Reading (Phillies)	41	61	.402	20½

Tuesday's results
New Britain 7, Reading 6
Bowie 4, Harrisburg 1
Erie 8, Binghamton 2
Akron 7, Altoona 1
Connecticut at Portland
Trenton at New Hampshire
Today's games
Akron at Altoona
Binghamton at Erie
Connecticut at Portland
Harrisburg at Bowie
Reading at New Britain
Trenton at New Hampshire
Monday's results
Portland 8, Connecticut 2
Bowie 5, Harrisburg 3
Reading 3, New Britain 1
Altoona 3-5, Akron 2-3
Binghamton 12, Erie 3
Trenton 9, New Hampshire 8

Southern League (AA)

North	W	L	Pct.	GB
Tennessee (Cubs)	18	12	.600	—
Huntsville (Brewers)	17	13	.567	1
Carolina (Marlins)	15	15	.500	3
Chattanooga (Reds)	13	17	.433	5
x-West Tenn (M's)	11	19	.367	7
South	**W**	**L**	**Pct.**	**GB**
Mississippi (Braves)	18	12	.600	—
x-Birmingham (W.Sox)	17	13	.567	1
Montgomery (Rays)	14	15	.483	3½
Mobile (D'backs)	13	16	.448	4½
Jacksonville (Dodgers)	13	17	.433	5

x-won first half
Tuesday's results
Huntsville at Carolina
Mississippi at Birmingham (ppd.)
Mobile at Jacksonville
Montgomery at Tennessee
West Tenn at Chattanooga (ppd.)
Today's games
Huntsville at Carolina
Mississippi at Birmingham
Mobile at Jacksonville
Montgomery at Tennessee
West Tenn at Chattanooga
Monday's results
No games scheduled

Texas League (AA)

North	W	L	Pct.	GB
NW Arkansas (Royals)	17	13	.567	—
Springfield (Cards)	17	13	.567	—
Tulsa (Rockies)	16	14	.533	1
x-Arkansas (Angels)	9	21	.300	8
South	**W**	**L**	**Pct.**	**GB**
x-Frisco (Rangers)	19	11	.633	—
San Antonio (Padres)	16	14	.533	3
Midland (Athletics)	14	16	.467	5
Cor. Christi (Astros)	12	18	.400	7

x-won first half
Tuesday's results
Arkansas at Springfield
Corpus Christi at San Antonio
Frisco at Midland
Tulsa at Northwest Arkansas
Today's games
Arkansas at Springfield
Corpus Christi at San Antonio
Frisco at Midland
Tulsa at Northwest Arkansas
Monday's results
Corpus Christi 2, Frisco 0
San Antonio 4, Midland 3
NW Arkansas 10, Springfield 7 (13)
Tulsa 12, Arkansas 3

California League (A+)

Tuesday's results
Bakersfield at San Jose
Inland Empire at High Desert
Lake Elsinore at Lancaster
Modesto at Visalia
Stockton at Rancho Cucamonga
Today's games
Bakersfield at San Jose
Inland Empire at High Desert
Lake Elsinore at Lancaster
Modesto at Visalia
Stockton at Rancho Cucamonga
Monday's results
High Desert 11, Lancaster 5
Modesto 4, San Jose 3
Rancho Cucamonga 8, Lake Elsinore 0
Inland Empire 11, Stockton 6
Bakersfield 5, Visalia 1

Carolina League (A+)

Tuesday's results
Potomac 8, Kinston 0
Lynchburg 11, Wilmington 3
Frederick at Myrtle Beach
Salem at Winston-Salem
Today's games
Frederick at Myrtle Beach
Kinston at Potomac
Salem at Winston-Salem
Wilmington at Lynchburg
Monday's results
Myrtle Beach 4, Frederick 3
Wilmington 8, Lynchburg 6
Potomac 7, Kinston 4
Winston-Salem 7, Salem 6 (10)

Florida State League (A+)

Tuesday's results
Tampa 4, Brevard County 2
Jupiter 3, Clearwater 1
Dunedin 8, Palm Beach 0
Daytona 8, Sarasota 3
St. Lucie 4, Fort Myers 3
Lakeland at Vero Beach
Today's games
Brevard County at Tampa
Clearwater at Jupiter
Lakeland at Vero Beach
Palm Beach at Dunedin
Sarasota at Daytona
St. Lucie at Fort Myers
Monday's results
Clearwater 5, Jupiter 1
Dunedin 14, Palm Beach 1
Sarasota 4, Daytona 3
St. Lucie 5, Fort Myers 2
Brevard County at Tampa (ppd.)
Lakeland 13, Vero Beach 5

Midwest League (A)

Tuesday's results
No games scheduled
Today's games
Beloit at South Bend
Cedar Rapids at Burlington
Clinton at Great Lakes
Kane County at Fort Wayne
Peoria at Dayton
Quad Cities at Lansing
Wisconsin at West Michigan
Monday's results
Peoria 7, Great Lakes 1
Kane County 9, Lansing 8
South Bend 6, Cedar Rapids 5
Wisconsin 12, Beloit 6
Dayton 8, Clinton 4
Fort Wayne 1, Quad Cities 0
West Michigan at Burlington (ccd.)

South Atlantic League (A)

Tuesday's games
West Virginia 7, Rome 0
Savannah at Kannapolis (ppd.)
Greenville 7, Hagerstown 1
Charleston at Greensboro
Columbus at Lexington
Delmarva at Hickory
Lake County at Augusta
Lakewood at Asheville
Today's games
Savannah at Kannapolis
Charleston at Greensboro
Columbus at Lexington
Delmarva at Hickory
Hagerstown at Greenville
Lake County at Augusta
Lakewood at Asheville
Rome at West Virginia
Monday's results
Lexington 7, Columbus 4
Greenville 5, Hagerstown 2
Augusta 2, Lake County 1
Delmarva 8, Hickory 5
Greensboro 10, Charleston 9
Lakewood 6, Asheville 5 (10)
West Virginia 6, Rome 5
Kannapolis 7, Savannah 2

Soccer

Major League Soccer

Eastern	W	L	T	Pts.	GF	GA
New England	10	4	3	33	25	19
Columbus	8	5	4	28	27	25
Chicago	7	5	4	25	24	14
D.C. United	7	7	1	22	28	26
Toronto	6	6	4	22	19	20
Kansas City	5	5	6	21	17	21
New York	5	6	6	21	18	26
Western	**W**	**L**	**T**	**Pts.**	**GF**	**GA**
Salt Lake	6	6	6	24	20	19
Los Angeles	6	6	5	23	36	33
Chivas USA	6	6	4	22	22	21
Colorado	6	8	3	21	27	23
Houston	4	4	8	20	17	19
Dallas	4	6	7	19	21	24
San Jose	3	9	5	14	11	22

Tuesday's result
Houston at D.C. United (ppd.)
Today's game
Houston at D.C. United, 7
Thursday's game
MLS All-Star Game
at Toronto, 7
Sunday's games
New York at San Jose , 3
Los Angeles at Dallas, 7
Chicago at Kansas City, 8
Columbus at Colorado, 9:30
July 28
Toronto at Salt Lake, 9

All-Star Game

MLS All-Star roster for Thursday's game vs. West Ham United:
x-First XI; y-coach's selection; z-commissioner's selection

Goalkeepers: y-Pat Onstad, Houston; x-Matt Reis, New England

Defenders: y-Jim Brennan, Toronto; x-Jimmy Conrad, Kansas City; x-Frankie Hejduk, Columbus; x-Michael Parkhurst, New England

Midfielders: x-David Beckham, Los Angeles; x-Cuauhtémoc Blanco, Chicago; z-Dwayne De Rosario, Houston; y-Christian Gomez, Colorado; x-Shalrie Joseph, New England; x-Sacha Kljestan, Chivas USA; y-Pablo Mastroeni, Colorado; x-Robbie Rogers, Columbus

Forwards: y-Juan Pablo Angel, New York; z-Edson Buddle, Los Angeles; x-Kenny Cooper, Dallas; x-Landon Donovan, Los Angeles

SuperLiga

Semifinals
July 29
Pachuca CF at Houston, 10
July 30
Atlante at New England, 8
Championship
August 5
Semifinal winners, TBD

USL First Division

	W	L	T	Pts.	GF	GA
Charleston	9	4	3	30	23	14
Puerto Rico	8	5	3	27	23	15
Vancouver	7	4	3	24	13	12
Rochester	6	5	6	24	19	16
Seattle	5	5	8	23	20	18
Portland	5	7	7	22	15	19
Atlanta	5	4	6	21	22	24
Carolina	4	5	8	20	17	24
Miami	4	7	8	20	15	19
Montreal	5	8	3	18	14	15
Minnesota	4	8	5	17	16	21

Today's game
Charleston at Vancouver
Thursday's games
Seattle at Minnesota
Carolina at Portland
Friday's game
Montreal at Rochester
Saturday's games
Carolina at Vancouver
Charleston at Seattle
Sunday's game
Rochester at Montreal
Atlanta at Miami
Puerto Rico at Minnesota

Lamar Hunt U.S. Open Cup

Semifinals — Aug. 12
New England at D.C. United
Seattle (USL-1) at Charleston (USL-1)

Football

Arena Football League

ArenaBowl
at New Orleans — Sunday
Philadelphia vs. San Jose, 3

Arena2

Thursday's game
Lexington at Quad City, 8
Monday's result
Amarillo 42, Lubbock 35

Canadian Football League

East	W	L	T	Pts.	PF	PA
Montreal	2	2	0	4	123	98
Toronto	2	2	0	4	99	126
Hamilton	1	3	0	2	86	122
Winnipeg	0	4	0	0	82	130
West	**W**	**L**	**T**	**Pts.**	**PF**	**PA**
Saskatchewan	4	0	0	8	134	90
Calgary	3	1	0	6	125	87
Edmonton	2	2	0	4	125	128
Brit. Columbia	2	2	0	4	103	96

Thursday's game
Calgary at Winnipeg, 8
Friday's games
Edmonton at Hamilton, 7
Montreal at British Columbia, 10

Cycling

Tour de France

Monday's results from the 16th Stage, a 97.6-mile high-mountain stage in the Alps from Cuneo, Italy to Jausiers:

1. **Cyril Dessel**, France, AG2R-La Mondiale, 4 hours, 31 minutes, 27 seconds.
2. **Sandy Casar**, France, Francaise des Jeux, same time.
3. **David Arroyo**, Spain, Caisse d'Epargne, same time.
4. **Yaroslav Popovych**, Ukraine, Silence-Lotto, 3 seconds behind.
5. **George Hincapie**, USA, Team Columbia, :24.
6. **Nicolas Portal**, France, Caisse d'Epargne, same time.
7. **Tadej Valjavec**, Slovenia, AG2R-La Mondiale, same time.
8. **Stefan Schumacher**, Germany, Gerolsteiner, 1:03.
9. **Andy Schleck**, Luxembourg, Team CSC Saxo Bank, 1:28.
10. **Bernhard Kohl**, Austria, Gerolsteiner, same time.
11. **Cadel Evans**, Australia, Silence-Lotto, same time.
12. **Frank Schleck**, Luxembourg, Team CSC Saxo Bank, same time.
13. **Alejandro Valverde**, Caisse d'Epargne, same time.
14. **Damiano Cunego**, Italy, Lampre, same time.
15. **Carlos Sastre**, Spain, Team CSC Saxo Bank, same time.
16. **Johann Tschopp**, Switzerland, Bouygues Telecom, same time.
17. **Samuel Sanchez**, Spain, Euskaltel-Euskadi, 1:32.
18. **Konstantin Siutsou**, Belarus, Team Columbia, same time.
19. **Kim Kirchen**, Luxembourg, Team Columbia, 2:03.
20. **Sylvester Szmyd**, Poland, Lampre, same time.

▶ **Also** — 26. **Christian Vande Velde**, USA, Garmin Chipotle, 4:04; 93. **Danny Pate**, USA, Garmin Chipotle, 28:32; 120. **William Frischkorn**, USA, Garmin Chipotle, 31:56.

Overall standings

1. **Frank Schleck**, Luxembourg, Team CSC Saxo Bank, 68 hours, 30 minutes, 16 seconds.
2. **Bernhard Kohl**, Austria, Gerolsteiner, 7 seconds behind.
3. **Cadel Evans**, Australia, Silence-Lotto, :08.
4. **Carlos Sastre**, Spain, Team CSC Saxo Bank, :49.
5. **Denis Menchov**, Russia, Rabobank, 1:13.
6. **Christian Vande Velde**, USA, Garmin Chipotle, 3:15.
7. **Kim Kirchen**, Luxembourg, Team Columbia, 3:23.
8. **Alejandro Valverde**, Spain, Caisse d'Epargne, 4:11.
9. **Samuel Sanchez**, Spain, Euskaltel-Euskadi, 4:38.
10. **Tadej Valjavec**, Slovenia, AG2R-La Mondiale, 5:23.
11. **Vladimir Efimkin**, Russia, AG2R-La Mondiale, 6:38.
12. **Damiano Cunego**, Italy, Lampre, 7:43.
13. **Mikel Astarloza**, Spain, Euskaltel-Euskadi, 8:03.
14. **Andy Schleck**, Luxembourg, Team CSC Saxo Bank, 9:01.
15. **Vincenzo Nibali**, Italy, Liquigas, 9:07.
16. **Roman Kreuziger**, Czech Republic, Liquigas, 9:51.
17. **Maxime Monfort**, Belgium, Cofidis, 11:19.
18. **Sandy Casar**, France, Francaise des Jeux, 12:32.
19. **Alexandre Botcharov**, Russia, Credit Agricole, 16:49.
20. **Laurens Ten Dam**, Netherlands, Rabobank, 17:44.

▶ **Also** — 38. **George Hincapie**, USA, Team Columbia, 44:59; 94. **Danny Pate**, USA, Garmin Chipotle, 1:57:01; 139. **William Frischkorn**, USA, Garmin Chipotle, 2:47:33.

Tennis

Banka Koper Slovenia Open

Tuesday's results from Portoroz, Slovenia:
Surface: Hardcourt. **Purse:** $145,000.

Singles — First round: Karolina Sprem, Croatia, def. Evgeniya Rodina, Russia, 4-6, 6-3, 6-3; **Sara Errani** (8), Italy, def. Maria Elena Camerin, Italy, 6-7 (4-7), 6-2, 6-1; **Camille Pin**, France, def. Marina Erakovic (6), New Zealand, 7-5, 5-7, 6-3; **Maria Kirilenko** (1), Russia, def. Nika Ozegovic, Croatia, 6-1, 6-1; **Katarina Srebotnik** (2), Slovenia, def. Sanda Mamic, Croatia, 6-2, 6-2; **Mara Santangelo**, Italy, def. Yanina Wickmayer, Belgium, 4-6, 7-6 (7-2), 6-4; **Elena Bovina**, Russia, def. Tatiana Perebiynis, Ukraine, 6-3, 6-4; **Roberta Vinci**, Italy, def. Alberta Brianti, Italy, 6-1, 6-3; **Julia Goerges**, Germany, def. Ekaterina Bychkova, Russia, 6-4, 6-3.

East West Bank Classic

Tuesday's results from Carson, Calif.:
Surface: Hardcourt. **Purse:** $600,000.

Singles — First round: Nadia Petrova (9), Russia, def. Alina Jidkova, Russia, 6-0, 6-4; **Peng Shuai**, China, def. Julie Ditty, USA, 6-4, 6-2; **Regina Kulikova**, Russia, def. Elena Vesnina, Russia, 6-4, 4-6, 6-2; **Flavia Pennetta** (10), Italy, def. Aleksandra Wozniak, Canada, 6-1, 6-0; **Dominika Cibulkova** (15), Slovakia, def. Monica Niculescu, Romania, 6-4, 6-3; **Akgul Amanmuradova**, Uzbekistan, def. Jamea Jackson, 6-2, 6-2; **Alla Kudryavtseva**, Russia, def. Anastasia Rodionova, Russia, 7-5, 3-6, 6-3; **Vania King**, USA, def. Angela Haynes, USA, 6-3, 6-3; **Ai Sugiyama**, Japan, def. Sabine Lisicki, Germany, 6-4, 6-4; **Nicole Vaidisova** (11), Czech Republic, def. Ayumi Morita, Japan, 6-7 (5-7), 6-3, 6-1; **Yuan Meng**, China, def. Kateryna Bondarenko, Ukraine, 2-6, 7-6 (7-5), 6-4; **Stephanie Dubois**, Canada, def. Ashley Harkleroad, USA, 6-2, 6-3.

Doubles — First round: Elena Vesnina and Vera Zvonareva, Russia, def. Tracy Lin and Riza Zalameda, USA, 6-4, 6-4; **Eva Hrdinova and Vladimira Uhlirova**, Czech Republic, def. Gisela Dulko, Argentina, and Shahar Peer, Israel, 6-3, 6-4; **Chan Yung-jan and Chuang Chia-jung** (1), Taiwan, def. Jill Craybas and Abigail Spears, USA, 7-6 (7-1), 6-2; **Bethanie Mattek**, USA, **and Sania Mirza** (2), India, def. Vania King, USA, and Alla Kudryavtseva, Russia, 6-3, 6-4.

Rogers Cup

Tuesday's results from Toronto:
Surface: Hardcourt. **Purse:** $2.6 million.

Singles — First round: Tommy Haas, Germany, def. Carlos Moya, Spain, 6-3, 6-2; **Gilles Simon**, France, def. Donald Young, USA, 6-1, 6-3; **Marin Cilic**, Croatia, def. Lukas Dlouhy, Czech Republic, 6-3, 4-6, 6-3; **Jesse Levine**, USA, def. Peter Polansky, Canada, 6-2, 6-4; **Tomas Berdych** (16), Czech Republic, def. Jarkko Nieminen, Finland, 6-3, 6-1; **Robin Soderling**, Sweden, def. Guillermo Canas, Argentina, 7-5, 6-1; **Thomas Johansson**, Sweden, def. Andrey Golubev, Kazakhstan, 7-6 (7-4), 6-1; **Jonas Bjorkman**, Sweden, def. Arnaud Clement, France, 6-3, 3-6, 6-0.

Singles — Second round: Andy Roddick (6), USA, def. Nicolas Mahut, France, 6-1, 6-7 (6-8), 6-3.

South African Airlines ATP rankings

Through Sunday

1. Roger Federer, Switzerland	6,600
2. Rafael Nadal, Spain	5,830
3. Novak Djokovic, Serbia	4,945
4. Nikolay Davydenko, Russia	2,970
5. David Ferrer, Spain	2,945
6. Andy Roddick, USA	2,065
7. David Nalbandian, Argentina	2,030
8. James Blake, USA	1,955
9. Andy Murray, Britain	1,730
10. Stanislas Wawrinka, Switz.	1,660

Sony Ericsson WTA Tour rankings

Through Sunday

1. Ana Ivanovic, Serbia	3,828
2. Jelena Jankovic, Serbia	3,685
3. Maria Sharapova, Russia	3,626
4. Svetlana Kuznetsova, Russia	3,455
5. Serena Williams, USA	3,251
6. Elena Dementieva, Russia	3,105
7. Venus Williams, USA	2,606
8. Anna Chakvetadze, Russia	2,416
9. Dinara Safina, Russia	2,287
10. Agnieszka Radwanska, Poland	2,141

ATP money leaders

Through Sunday

1. Rafael Nadal	$5,486,324
2. Novak Djokovic	$3,250,382
3. Roger Federer	$3,014,091
4. Nikolay Davydenko	$1,394,356
5. David Ferrer	$1,004,068
6. Andy Roddick	$811,062
7. Stanislas Wawrinka	$808,781
8. Andy Murray	$798,665

Sony Ericsson WTA Tour money leaders

Through Sunday

1. Ana Ivanovic	$2,521,156
2. Serena Williams	$2,165,612
3. Venus Williams	$2,114,697
4. Maria Sharapova	$1,924,879
5. Jelena Jankovic	$1,545,082
6. Dinara Safina	$1,287,669
7. Elena Dementieva	$1,161,538
8. Svetlana Kuznetsova	$1,088,787

World TeamTennis

Eastern	W	L	Pct.	GB
x-N.Y. Sportimes	9	3	.750	—
x-N.Y. Buzz	8	4	.667	1
Boston	7	6	.538	2½
Philadelphia	7	7	.500	3
Washington	5	8	.385	4½
Delaware	3	10	.231	6½
Western	**W**	**L**	**Pct.**	**GB**
y-Kansas City	11	1	.917	—
Sacramento	6	6	.500	5
Newport Beach	5	7	.417	6
Springfield	5	8	.385	6½
St. Louis	3	9	.250	8

x-clinched playoff berth; y-clinched conference
Tuesday's results
Delaware 20, Washington 16
N.Y. Sportimes at Newport Beach
Kansas City at Springfield
St. Louis at N.Y. Buzz
Boston at Sacramento
Today's matches
Delaware at N.Y. Buzz
St. Louis at Washington
Newport Beach at Kansas City
N.Y. Sportimes at Sacramento
End of regular season
Monday's results
Philadelphia 23, Delaware 12
Boston 18, Newport Beach 16

Today's line

www.dannysheridan.com provides exclusive odds for USA TODAY. Home teams in caps.

Arena Football League

Arena Bowl — Sunday

Favorite	Line	Underdog	Pts.
Philadelphia	3½	San Jose	119½

Canadian Football League

Thursday's game

Favorite	Line	Underdog	Pts.
Calgary	6	WINNIPEG	54

Friday's games

Edmonton	2½	HAMILTON	52
B. COLUMBIA	6½	Montreal	53

Sunday's game

SASK.	4½	Toronto	54

▶ MLB lines, 4-5C

Lacrosse

Major League Lacrosse

Eastern	W	L	Pct	GB	GF	GA
Boston	6	3	.667	—	139	118
Barrage	6	3	.667	—	131	137
Rochester	6	3	.625	—	145	118
Long Island	5	4	.556	1	146	142
New Jersey	3	6	.333	3	117	138
Washington	3	6	.333	3	113	134
Western	**W**	**L**	**Pct**	**GB**	**GF**	**GA**
Denver	7	3	.700	—	151	131
Los Angeles	5	4	.556	1½	132	128
Chicago	3	7	.300	4	134	140
San Francisco	2	7	.222	4½	108	130

Saturday's games
Chicago at Denver
New Jersey at Washington
San Francisco at Long Island
Barrage at Los Angeles
Boston at Rochester

Sports on TV

Boxing: Super middleweights, Jeff Lacy vs. Epifanio Mendoza, at Cabazon, Calif. (ESPN2, 9 p.m.)

Cycling: Tour de France, stage 17, Embrun to L'Alpe-d'Huez, France (Versus, 6:30 a.m.)

Major League Baseball: Philadelphia at N.Y. Mets (ESPN, 7 p.m.)

USATODAY.com chats

Fantasy baseball: BaseballHQ.com's Ron Shandler (1 p.m.)

▶ Complete TV listings, 8D

Golf

Champions Tour

Money leaders through Sunday, with tournaments played in parentheses:

1. Bernhard Langer (13)	$1,404,728
2. Jay Haas (12)	$1,352,055
3. Loren Roberts (16)	$1,196,593
4. Scott Hoch (16)	$1,112,536
5. Jeff Sluman (15)	$919,705
6. Denis Watson (17)	$

High schools

2008 All-USA Track and Field team

The 2008 USA TODAY All-USA high school track and field teams were coordinated by Fred Baer. Selections were made by Jack Shepard, high school editor of *Track and Field News*. Criteria included ranking on USA TODAY and *Track and Field News* national lists, the number of top performances and head-to-head competition in the regular season and major postseason meets. Athletes are listed alphabetically in each general event area. Running events are in meters unless otherwise noted.

W = wind-aided
I = performed indoors
* = Returning All-USA performer

Boys

Sprints (100, 200, 400)

Athlete, year	High school (location)	Performances
Ja-Vell Bullard, Sr.	Bethel (Hampton, Va.)	46.54, 400
DeAngelo Cherry, Sr.	Mount Zion (Jonesboro, Ga.)	10.33, 100
Jeff Demps, Sr.	South Lake (Groveland, Fla.)	10.01, 100
T. J. Graham, Sr.	Wakefield (Raleigh, N.C.)	10.44, 100; 20.82, 200
Joey Hughes, Sr.	Poly (Long Beach)	46.28, 400
Torrin Lawrence, Sr.	Jackson (Jacksonville)	20.77, 200
Justin Murdock, Sr.	Meade (Fort Meade, Md.)	10.45, 100
Brandon O'Connor, Sr.	Southridge (Miami)	20.65, 200; 46.44, 400
Marcus Rowland, Sr.	Dorman (Roebuck, S.C.)	10.28, 100; 21.06, 200
Tavaris Tate, Jr.	Starkville (Miss.)	46.41, 400.

▶ **Trackings:** Record-setting Demps stood out and ran 14 century races under 10.55. O'Connor led the 200 and Hughes the 400.

Distances (800 through 2 mile)

Athlete, year	High school (location)	Performances
Jordan Carlson, Sr.	Rosemount (Minn.)	4:07.18, mile
Elijah Greer, Jr.	Lake Oswego (Ore.)	1:47.68, 800
German Fernandez, Sr.	Riverbank (Calif.)	4:00.29, 1600; 8:34.40, two-mile
Rob Finnerty, Sr.	Burnsville (Minn.)	4:01.09, mile; 8:50.96, two-mile
*Dylan Ferris, Sr.	East Forsyth (Kernersville, N.C.)	1:49.49, 800
Joseph Franklin, Sr.	Godby (Tallahassee)	1:48.97, 800
Colby Lowe, Jr.	Carroll (Southlake, Texas)	4:06.87, 1600; 8:47.07, two-mile
Zachary Mellon, Jr.	Buffalo (Minn.)	1:48.64, 800
Luke Puskedra, Sr.	Judge Memorial (Salt Lake City)	4:06.60, mile; 8:47.06, two-mile
Kevin Williams, Sr.	D'Evelyn (Denver)	8:51.30, two-mile

▶ **Trackings:** Fernandez topped a field of distance greats. Finnerty became the No. 7 all-time miler at 4:01.09 (equivalent to 3:59.70 for 1,600 meters). He won the mile in the Nike Outdoor Nationals, then was fourth in Fernandez's record 2-mile race, where Puskedra and Lowe also climbed the all-time list finishing second and third.

Hurdles (110, 300, 400)

Athlete, year	High school (location)	Performances
*Spencer Adams, Sr.	Butler (Charlotte)	13.51, 110H; 36.6, 300H; 50.99, 400H
Chance Casey, Jr.	Crosby (Texas)	13.87, 110H; 36.82, 300H; 51.07, 400H
*Wayne Davis, Jr.	Southeast (Raleigh, N.C.)	13.68, 110H
Leslie Murray, Sr.	High Point (Beltsville, Md.)	51.86, 400H
Booker Nunley, Sr.	Garner (N.C.)	13.40, 110H
Terence Somerville, Sr.	Buchtel (Akron, Ohio)	13.88, 110H
Brandon Tucker, Sr.	Lewisville (Texas)	13.86, 110H; 36.38, 300H
DeVron Walker, Sr.	Dominguez (Compton, Calif.)	13.87, 110H
*Reggie Wyatt, Jr.	La Sierra (Riverside, Calif.)	35.71, 300H; 50.46, 400H
*William Wynne, Sr.	McEachern (Powder Springs, Ga.)	13.52, 110H; 36.28, 300H; 50.42, 400H

▶ **Trackings:** Nunley won the USA Junior 110 hurdles and then took the silver medal in the World Junior championships in Poland. Adams won the top two postseason high school 110 races, in the Golden West and Nike meets. In the long hurdle races, Wyatt was tops at 300 and Wynne at 400.

Jumps (high jump, pole vault, long jump, triple jump)

Athlete, year	High school (location)	Performances
Dwight Barbiasz, Sr.	Milford (N.H.)	7-1, HJ
Will Claye, Jr.	Mountain Pointe (Phoenix)	24-3, LJ; 52-4¾, TJ
Omar Craddock, Jr.	Killeen (Texas)	50-9¼, TJ
Ryan Fleck, Sr.	Napoleon (Ohio)	7-2, HJ
*Marquise Goodwin, Jr.	Rowlett (Texas)	25-4¾, LJ
Eric Kynard, Jr.	Rogers (Toledo, Ohio)	7-0½, HJ (7-3¼i)
Bryce Lamb, Jr.	Chandler (Ariz.)	24-2, LJ; 52-2, TJ
Ricky Robertson , Jr.	Hernando (Miss.)	7-3, HJ
David Slovenski, Sr.	Brunswick (Maine)	16-9, PV
*Christian Taylor, Sr.	Sandy Creek (Tyrone, Ga.)	25-6, LJ; 52-8, TJ
*Nico Weiler, Sr.	Los Gatos (Calif.)	17-4½, PV

▶ **Trackings:** Goodwin was the only U.S. high school athlete to win an individual gold medal in the World Junior Championships, taking the long jump with the best outdoor mark of the year. Taylor placed seventh in the long jump and eighth in the triple in the world meet. Fleck and Kynard went one-two in the USA Junior nationals.

Throws (shot put, discus, hammer, javelin)

Athlete, year	High school (location)	Performances
Jordan Clarke, Sr.	Bartlett (Anchorage)	71-3, SP; 204-0, DT
Mason Finley, Jr.	Buena Vista (Colo.)	65-5, SP; 222-1, DT
Conor McCullough, Jr.	Chaminade (West Hills, Calif.)	260-0, HT(h.s.); 248-11, HT(jr.)
Brandon Pounds, Sr.	Lawrence North (Indianapolis)	68-11¼, SP
Dayshan Ragans, Sr.	Foothill (Bakersfield, Calif.)	203-7, DT
Stephen Saenz, Jr.	Rio Grande City (Texas)	67-6¾, SP
Kyle Smith, Sr.	Daphne (Ala.)	223-8, JT
Johannes Swanepoel, So.	Shawnee Mission South (S.M., Kan.)	221-2, JT
*Geoffrey Tabor, Sr.	Ardmore (Okla.)	63-9¾, SP; 210-8, DT
Nick Vena, Fr.	Morristown (N.J.)	67-10¼, SP

▶ **Trackings:** McCullough set high school records with three different hammer weights, quickly wiping out standards set by last year's top scholastic thrower, Walter Henning. McCullough took the silver medal in the World Junior Championships, while Henning, now at LSU, took the gold, the first time the USA has won medals in the event. Finley is No. 3 all time with the high school discus and won the Nike Outdoor crown. Clarke led the shot put and won Golden West titles in the shot and discus. Vena set freshman plus age 14 and age 15 records in the shot put.

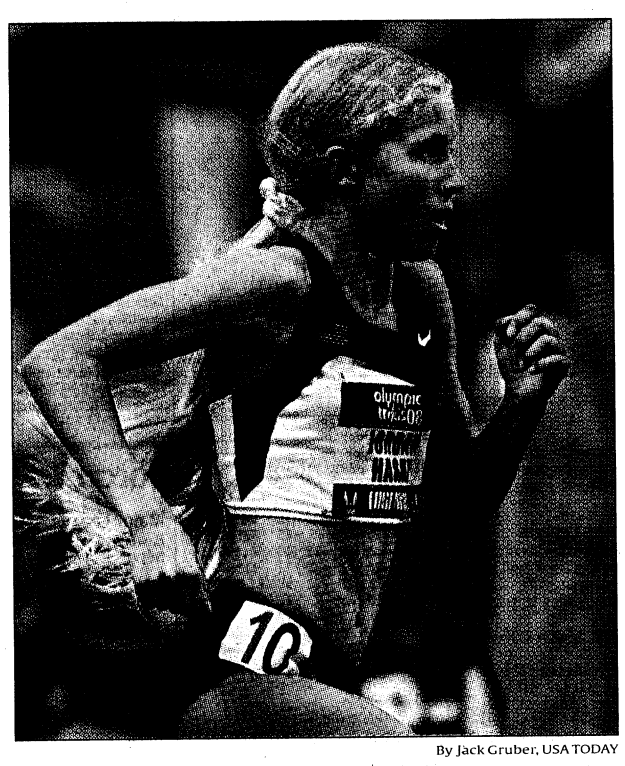

By Jack Gruber, USA TODAY

Girls athlete of the year: Jordan Hasay competed at 1,500 meters in the U.S. Olympic track and field trials.

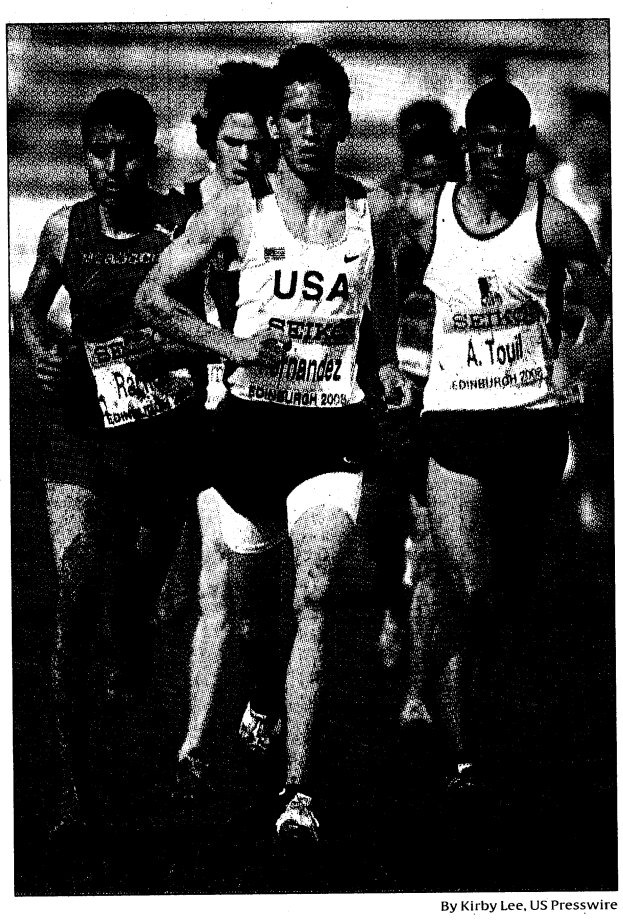

By Kirby Lee, US Presswire

Boys athlete of the year: German Fernandez placed 25th in the junior world cross country championships in Scotland.

Girls

Sprints (100, 200, 400)

Athlete, year	High school (location)	Performances
Erica Alexander, Sr.	Clear Brook (Friendswood, Texas)	11.50, 100; 23.53, 200; 54.33, 400
Dominique Duncan, Sr.	Wheatley (Houston)	11.37, 100; 23.52, 200
*Ebony Eutsey, So.	Southridge (Miami)	23.79, 200; 53.23, 400
Chandra Goodman, Jr.	Newnan (Ga.)	11.39, 100; 23.22, 200
Victoria Jordan, Sr.	Dunbar (Fort Worth)	11.16, 100; 23.73, 200
Candyce McGrone, Sr.	Warren Central (Indianapolis)	11.50, 100; 23.47. 200
Ashton Purvis, So.	St. Elizabeth (Oakland)	11.66, 100; 23.47, 200
Nadonnia Rodriques, Sr.	Boys & Girls (Brooklyn, N.Y.)	52.86, 400
Natalie Stewart, Sr.	Spanish Fork (Utah)	53.07, 400
Lanie Whittaker, Jr.	Washington (Miami)	53.25, 400

▶ **Trackings:** Jordan ranks No. 5 all time in the 100 and made it to the second round in the Olympic trials. Whittaker and Alexander won gold medals in the World Junior championships on the USA's 4x400-meter relay.

Distances (800, 1,500, 1,600, 3,200)

Athlete, year	High school (location)	Performances
*Christine Babcock, Sr.	Woodbridge (Irvine, Calif.)	4:17.5, 1,600; 4:33.82, 1,600; 9:28.0, 3,000; 10:04.03, 3,200
Laurynne Chetelat, Sr.	Davis (Calif.)	9:15.11, 3,000; 9:52.51, 3,200
*Jordan Hasay, Jr.	Mission Prep (San Luis Obispo, Calif.)	4:14.50, 1,500; 4:42.50, 1,600; 9:19.5, 3,000; 9:52.13, 3,200
Emily Infeld, Sr.	Beaumont (Cleveland Heights, Ohio)	4:43.51, mile
Stephanie Morgan, Jr.	Barnesville (Ohio)	4:21.52, 1,500; 4:41.22, mile
*Chanelle Price, Sr.	Easton Area (Pa.)	2:01.61, 800
Laura Roesler, So.	South (Fargo, N.D.)	2:03.08, 800
Jillian Smith, Jr.	Southern Regional (Manahawkin, N.J.)	2:05.24, 800
*Neely Spence, Sr.	Shippensburg, Pa.)	10:20.77, 2 mile
Chelsey Sveinsson, Fr.	Greenhill (Addison, Texas)	4:43.51, mile

▶ **Trackings:** Hasay, Babcock and Price paced a distance record-breaking season. Roesler made it through to the 800 semifinals in the Olympic trials.

Hurdles (100, 300, 400)

Athlete, year	High school (location)	Performances
Cori Carter, So.	Claremont (Calif.)	41.28, 300H; 60.26, 400H
*Jacquelyn Coward, Sr.	West (Knoxville)	13.26 (13.00w), 100H; 41.11, 300H; 59.21, 400H
Donique' Flemings, Jr.	Saginaw (Texas)	13.83, 100H; 40.96, 400H
Aisha-Maree Frazier, Sr.	Summerville (S.C.)	59.94, 400H
*Ryann Krais, Sr.	Methacton (Norristown, Pa.)	13.50 100H; 41.20, 300H; 58.96, 400H; (5522 Hept)
Destiny Lumas, Jr.	Saginaw (Texas)	13.56w, 100H
Elizabeth Mott, Sr.	New Rochelle (N.Y.)	58.01, 400H
*Dalilah Muhammad, Sr.	Cardozo (Oakland Gardens, N.Y.)	57.81, 400H
*Julian Purvis, Sr.	St. Elizabeth (Oakland)	13.55, 100H
Jasmin Stowers, So.	Pendleton (S.C.)	13.67, 100H

▶ **Trackings:** Coward is No. 2 all time under all conditions in the 100 hurdles with her wind-aided 13.00. Krais ran in the Olympic trials in the 400 hurdles, then competed in the heptathlon in the World Juniors, where she placed ninth.

Jumps (high jump, long jump, triple jump, pole vault)

Athlete, year	High school (location)	Performances
Brigetta Barrett, Jr.	Duncanville (Texas)	6-0, HJ
Alitta Boyd, Jr.	Moreau Catholic (Hayward, Calif.)	41-8¼, TJ
A'Lexus Brannon, So.	Ozen (Beaumont, Texas)	20-0½, 21-0W, LJ; 41-1, TJ
Shanay Briscoe, So.	Cypress Christian (Houston)	6-1¾, HJ
Leslie Brost, Sr.	Watertown (S.D.)	13-5¼, PV
Karynn Dunn, Jr.	Diamond Ranch (Pomona, Calif.)	20-2, LJ
Constance Ezugha, Jr.	Santa Fe (Edmond, Okla.)	20-1¾, LJ
*Rachel Laurent, Sr.	Vandebilt Catholic (Houma, La.)	14-0, PV
*Victoria Lucas, Sr.	Midland (Texas)	6-0¼, HJ
*Vashti Thomas, Sr.	Mount Pleasant (San Jose)	20-5¼, LJ; 42-0½, TJ; 13.44, 100H
Shade Weygandt, Sr.	Mansfield (Texas)	13-10, PV

▶ **Trackings:** Briscoe made the trials finals and was 10th in the World Juniors. Thomas led long and triple jumps and was No. 2 in the 100 hurdles this season.

Throws (shot put, discus, hammer, javelin)

Athlete, year	High school (location)	Performances
Daniella Bunch, Jr.	Mahomet-Seymour (Mahomet, Ill.)	51-0¾, SP
Hannah Carson, Fr.	Dobson (Mesa, Ariz.)	167-11, JT
Lauren Chambers, So.	Kell (Marietta, Ga.)	184-09, HT
Roxanne Grizzle, Sr.	Tonganoxie (Kan.)	170-02, JT
Allison Horner, Sr.	Lovett (Atlanta)	194-11, HT
Anastasia Jelmini, Jr.	Shafter (Calif.)	50-4, SP; 183-11, DT
Jacquelyne Leffler, Sr.	Northern Heights (Allen, Kan.)	162-4, DT ,
*Becky O'Brien, Sr.	Greely (Cumberland Center, Maine)	52-1¾, SP; 161-10, DT
Erin Pendleton, Jr.	Woodmore (Elmore, Ohio)	168-10, DT
*Karen Shump, Sr.	Penncrest (Media, Pa.)	49-10½ (52-4i), SP

▶ **Trackings:** Leaders cracked the all-time rankings: Horner No. 3 in the hammer; Jelmini No. 4 in the discus, Grizzle No. 5 in the javelin, O'Brien No. 11 in the shot.

National Basketball Association

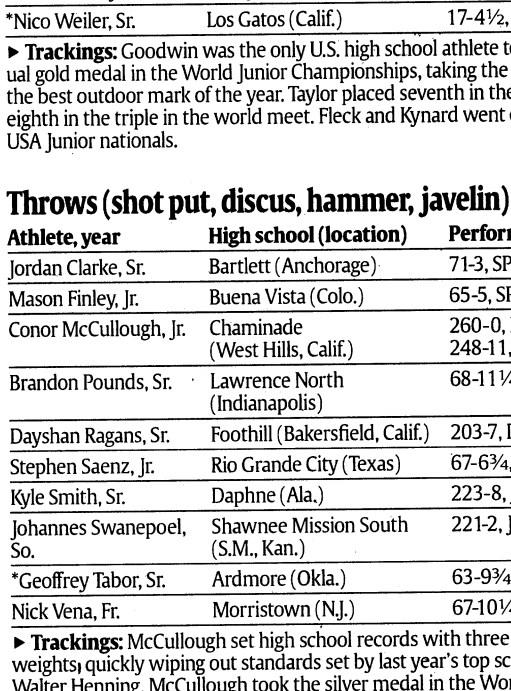

By Kevin Wolf, AP

A play for the team: Gilbert Arenas' deal is the biggest in club history, but he could've gotten more.

Arenas' $111M deal leaves Wizards cap room

By Andrew Alberg
USA TODAY

Notes

WASHINGTON — Washington Wizards owner Abe Pollin thought re-signing free agent Gilbert Arenas was almost a foregone conclusion. But the club's celebration Tuesday as the All-Star guard spoke for the first time about his six-year, $111 million deal seemed to suggest otherwise.

"This is where I belong," Arenas said. "This is where I need to be. This is where I need to finish my legacy."

Despite the conviction in Arenas' words, and amid the hoopla of gold balloons scattered about in the shape of his No. 0, the notion lingered that this offseason could have turned out differently for the Wizards.

The club not only managed to retain its best player but magically did so at $16 million less than originally was offered. Arenas desired to leave the club with enough salary-cap flexibility to improve the roster, a move Wizards President Ernie Grunfeld said was "unheard of."

Pollin said he told Arenas, 26, before negotiations, "You will never, ever wear a jersey other than the Wizards." But Grunfeld conceded the unexpected salary-cap space available to the Golden State Warriors and Los Angeles Clippers after Baron Davis and Elton Brand opted out of their respective contracts made him somewhat uneasy.

"All the sudden, you had to compete against two other teams," said Grunfeld, conceding a contingency plan was in the works if Arenas signed elsewhere after five seasons with the Wizards.

Although he had promised to return if the Wizards re-signed forward Antawn Jamison, which they did, the self-represented Arenas did raise signing with his hometown Clippers or returning to his original club (the Warriors), Grunfeld said.

Wizards coach Eddie Jordan said Pollin's commitment to signing Arenas — who averaged 28.4 points in 2006-07 before a knee injury limited him to 13 games last season — was the key.

"It probably ended up not being as hard as it could have been because Gilbert was on the same page with Ernie and Abe all along," Jordan said. "But it was a little bit of a scare when Golden State came knocking, because he has ties to the Bay Area."

And what about that plan B?

"We had to go through plan B last year," Jordan said of the guard's lengthy injury absence. "We just don't want to go through plan B again. Plan A takes us to a championship."

The sentiment was echoed by the outspoken Arenas, who said the Wizards would be a "top five team" if they can stay healthy.

"We're going to put a banner up there. We're going to do it for Mr. Pollin," he said. "That's what kind of talent, that's what kind of team, that's what kind of belief we have."

Although Arenas signed for less than the maximum, his contract is the biggest in club history, which is not lost on the enigmatic star known as much for his offbeat antics as his scoring ability.

"I just need to cut out some of the foolishness I do," said Arenas, who said his knee feels good and he will resume playing Aug. 1.

www.usatoday.com

USA TODAY

Life

SECTION D

Wednesday, July 23, 2008



Betty Draper (January Jones) by AMC

Mad for early '60s fashion?

'Mad Men' distaff look gets flirty update, 4D

A better Life

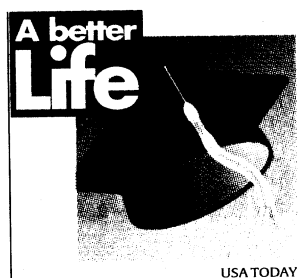

USA TODAY

Part-time but graduating, 6D

Community colleges want better count

BEST OFFER OF THE YEAR.
4 MONTHS FREE
265 CHANNELS
1-800-DIRECTV | directv.com
DIRECTV. SATELLITE TELEVISION

NFL SUNDAY TICKET ($74.99/mo. for 4 months) and activation of PREMIER required. Offer ends 10/31/08. On approved credit. New customers only (lease required, avail separately). Credit card required (except MA & PA). Call for details. Conditions apply.

Lifeline

For entertainment news as it happens, visit the Lifeline Live blog at life.usatoday.com.

'At the Movies' gets new reviewers

Two Bens will be taking the co-host seats on *At the Movies*. Ben Lyons, a Hollywood reporter and film critic for E! News, and Ben Mankiewicz, a Turner Classic Movies host, will offer opinions on the latest films when the syndicated show's season begins in September, Disney Domestic Television said Tuesday. But don't look for the program's "thumbs up-thumbs down" ratings. Original host Roger Ebert owns the trademark with Marlene Iglitzen, the widow of his late co-host, Gene Siskel. Ebert said Monday that they're not sharing.

WWE goes to the mat against autism

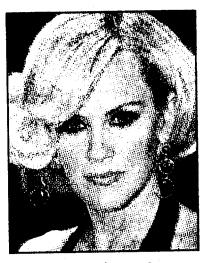

AFP/Getty Images

McCarthy: Her son, 6, has autism.

Jenny McCarthy, Ben Stiller, Toby Keith, Jewel and Billy Ray Cyrus, among others, will join World Wrestling Entertainment Superstars for a special edition of *Saturday Night's Main Event* on Aug. 2 (NBC, 9 p.m. ET/PT) in support of Generation Rescue and its battle against autism. "I love the WWE, and when Vince McMahon called me and said he wanted to join the fight and help families suffering with autism, I was really excited," says actress McCarthy, who is on the board of Generation Rescue. "Who better to have on your side in a fight than WWE?"



By Scott Gries, Getty Images

Checker: Plays Cleveland tonight.

A Twist for Checker

A day after releasing his two-disc collection of remastered greatest hits and remixes, *All the Best*, Chubby Checker will have fans doing *The Twist* again when he performs tonight at the Rock and Roll Hall of Fame in Cleveland. His tour continues to 12 cities, including Las Vegas, Aug. 3; Uncasville, Conn., Sept. 6; and Galveston, Texas, Nov. 15.

Hollywood Undead to play Virgin fest

The fans have spoken: The Los Angeles-based band Hollywood Undead will join dozens of acts, including Foo Fighters, Kanye West, Stone Temple Pilots and Bob Dylan, at the third Virgin Mobile Festival, Aug. 9-10 in Baltimore. Hollywood Undead, which has performed only online, beat four other bands by getting 53% of the more than 540,000 online votes.

The Force is with 'Robot Chicken'

Emmy-winning animated TV series *Robot Chicken* plans to launch another *Star Wars*-spoofing special. *Robot Chicken: Star Wars Episode II* is set for Nov. 16 on Cartoon Network's Adult Swim (11:30 p.m. ET/PT). Last year's *RC:SW* episode, out on DVD this week ($15), was nominated for an Emmy last week. "It doesn't even seem real — getting to make *Star Wars* twice!" said co-creator Seth Green in a statement. Among those who will assist Green and executive producer Matthew Senreich: Carrie Fisher, Billy Dee Williams and Conan O'Brien.

▶ Cartoon Network also announced that Alex Winter, of *Bill and Ted's Excellent Adventure*, will return to direct and executive-produce the second live-action TV movie of the *Ben 10* 'toon. His first premiered with 13 million viewers in 2007.

McConaughey has plans for infant son

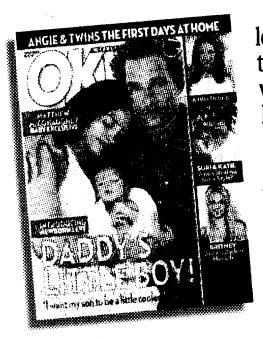

"This kid has a lot to learn from us. I want him to come out being a little wiser, a little cooler and a little happier than we are."

— Matthew McConaughey in OK! magazine's next issue, out this week, in which he and model girlfriend Camila Alves show off son Levi Alves McConaughey, born July 7

By Lorena Blas with staff and wire reports
E-mail USATCMlifeline@usatoday.com

Live celebrity gossip on your cellphone
Send a text message to **44636** (4INFO) with **CELEB**.

USA TODAY Snapshots®

The nation's best sellers

Top five best sellers, shown in proportion of sales. Example: For every 10 copies of *Twilight* sold, *The Shack* sold 7.6 copies:

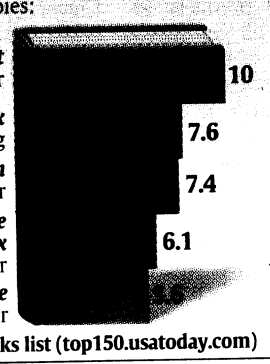

Thursday: Top 50 books list (top150.usatoday.com)

Source: USA TODAY Best-Selling Books

USA TODAY



By Dan MacMedan, USA TODAY

Dogged belief: David Duchovny and Gillian Anderson get into the weirdness at the Museum of Jurassic Technology in Culver City, Calif. Their film, *The X-Files: I Want to Believe*, opens Friday.

'X-Files' stars hope fans still believe

New film re-teams agents with self-contained plot — and no aliens

By Anthony Breznican
USA TODAY

CULVER CITY, Calif. — David Duchovny and Gillian Anderson look a little skeptical.

As Agents Mulder and Scully on *The X-Files*, the actors spent years exploring fictional conspiracies and mysteries. But now they have walked into one of the strangest places on Earth.

Cover story

It's the Museum of Jurassic Technology, a shadowy building in an otherwise banal business district, where the peculiar, unlikely and doubtful are showcased with sincerity and reverence.

Their latest X-Files film, *I Want to Believe*, opens Friday, and the museum's weirdness sets the appropriate tone. While *The X-Files*, in its nine seasons on TV and as a 1998 feature, mostly dealt with aliens, monsters and conspiracies, the Museum of Jurassic Technology highlights superstition, pseudoscience and, in some cases, madness.

Both tread the vacillating line between doubt and

Please see COVER STORY next page ▶

New heroes rule the screen

Comic-Con displays depth as Marvel sits out

By Scott Bowles
USA TODAY

No one would have been surprised if anticipation for this year's Comic-Con were watered down a bit.

After all, the granddaddy of comic-book movie studios, Marvel, has no footage or sneak previews of upcoming films planned for the USA's largest convention of superhero devotees, which begins today in San Diego.

But when you rack up more than $850 million in a summer with superheroes, and three of them aren't from the Marvel universe, you don't need an *Iron Man* or *Hulk* to bring people to the party.

More films, TV series trying to make a mark, 3D

"I think there's a hunger in our pop culture for superheroes that aren't traditional," says *300* director Zack Snyder, who brings *Watchmen* to the convention. "It doesn't have to be comic books. Just heroes that they can relate to."

Indeed, the slate for the convention, which is expected to draw 125,000, runs the gamut from comic books to sci-fi to vampire love:

▶ ***Twilight.*** Based on the wildly popular novel, the story of a teenage girl (Kristen Stewart) who falls for a vampire (Robert Pattinson) hits screens Dec. 12 and gets sneak footage at the convention.

▶ ***Watchmen.*** No movie comes to Comic-Con with greater expectations than this $100 million, R-rated tale of superheroes who suffer real-life problems, from impotence to complacency. It's out March 6.

▶ ***The Wolf Man.*** Benicio Del Toro stars in this remake of the classic story of a man on the hunt for a killer cursed by a werewolf. Anthony Hopkins and Emily Blunt also star. Out April 3.

▶ ***Star Trek.*** It wouldn't be a Comic-Con without Trekkies, and they'll be out in force seeking clues to the final frontiers of this J.J. Abrams film, which examines the early days of James T. Kirk and the crew of the USS Enterprise. Arrives May 8.

▶ ***Terminator Salvation.*** Christian Bale hopes to do for the Terminator franchise what he has done for the Batman saga. This chapter will chronicle future soldier John Connor. It hits screens May 22.

"This is the first place you want to make a good impression," says *Twilight* director Catherine Hardwicke. "If you can make an impression with these fans, your movie is off to a good start."

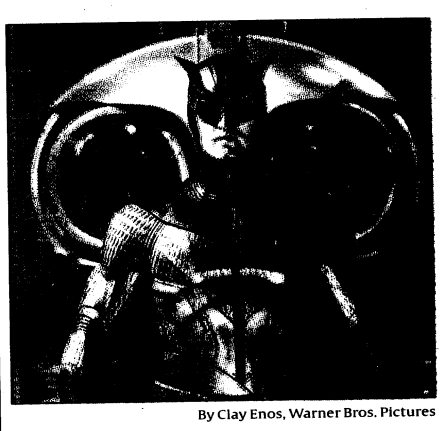

By Clay Enos, Warner Bros. Pictures

Everyone's watching for this one: Patrick Wilson as Nite Owl II in *The Watchmen*.

What a great time to fly — down the highway

Since the price of gas has gone over $4 a gallon, we thought it a good time to take a summer road trip. You know, keep the economy going and all. Be good Americans. Chip in. Pay through the nose.

The final word

By Craig Wilson

We haven't taken a road trip in quite a while, but considering what a pain it is to fly these days, $4 a gallon seems a small price to pay to stay on the ground, still move forward and not be yelled at by some flight attendant about to lose her job.

There are other bonuses, too. We can fill up the trunk and not be charged for the second bag, we have all the legroom we want, and we can pretty much be assured our trip will not be canceled.

If our bags are lost, we have no one to blame but ourselves. And if they've shifted en route, who cares?

We don't even have to make sure our tray tables are up and in the locked position.

Good deal all around.

Road trips, of course, conjure up all sorts of memories. Good and bad.

As much as I like him now, I wouldn't go back 50 years and take a road trip with my brother if you paid me.

I would, however, retake that road trip to Florida on spring break in college. The stories I could tell. I even remember them, which in itself is a feat these days.

But back to this summer's road trip.



By Veronica Salazar, USA TODAY

We decided to drive because we're visiting a number of friends along the way. Flying didn't really work. And the price of a plane ticket is hardly a lure these days.

I began my summer travels flying to Rochester, N.Y., to visit my mother over Memorial Day weekend.

It cost almost $600. The flight is only 45 minutes from Washington, D.C. That translates to about $13 a mile. Drink not included.

Now, I grew up outside Rochester, and I have very fond memories of the city. But for $600, shouldn't we end up someplace more exotic? I mean, the lilacs in Highland Park are lovely, but . . .

Ireland would be nice for $600. I'd settle for California.

A friend of mine paid the same price earlier this summer to fly to Cincinnati. He said he was upset that he ended up in Ohio.

Preminded him that Cincinnati was in Ohio, but his point was that for $600, he, too, wanted something more exotic. South Dakota maybe. Kansas?

What he's trying to do now is use his frequent-flier miles to get a free plane ticket. As we all know, that's as hopeful as thinking you're going to get something to eat on a transcontinental flight. And now some airlines say they're going to charge $100 to redeem them.

So, here we sit, we summer travelers. Do we go or do we stay? We've decided to go. By car.

It'll be fun. We'll roll down the windows. Come.

E-mail cwilson@usatoday.com

Television

Estelle Getty, 84, leaves behind a 'Golden' legacy

Actress played spitfire Sophia

By Craig Wilson
USA TODAY

Estelle Getty, best known as Bea Arthur's sarcastic, purse-swinging mother on *The Golden Girls*, said she was only "a teensy-weensy bit" like Sophia, the role she played on TV.

"I think people have me mixed up with my character," she told Gannett News Service in 1993. "I would like to be

Appreciation

as sure and magnanimous and feisty and strong and indomitable as she is."

Getty died Tuesday at her home in Los Angeles. She was 84.

The New York-born actress was revered for her wisecracking, perennially caustic stint as Sophia Petrillo on the beloved 1985-92 series about four female retirees enjoying their golden years in Miami. She also played the role on *Golden Palace* and *Empty Nest*.

Getty, who had advanced dementia, died at about 5:30 a.m., said her son Carl Gettleman of Santa Monica.

"She was loved throughout the world in six continents, and if they loved sitcoms in Antarctica, she would have been loved on seven continents," Gettleman said. "She was one of the most talented comedic actresses who ever lived."

In a statement Tuesday afternoon, Arthur, 86, said, "Our mother-daughter relationship was one of the greatest comic duos ever, and I will miss her."

Getty, the queen of one-liners, was nominated for seven Emmys and won for best supporting actress in a comedy in 1988. She also won a Golden Globe in 1986. And she was the recipient of the Golden Razzie award for her equally caustic turn opposite Sylvester Stallone in 1992's *Stop! Or My Mom Will Shoot*.



1985 file photo

***The Golden Girls*:** Estelle Getty, left, who played feisty Sophia, died Tuesday in Los Angeles. Although she was nearly the same age as Bea Arthur, second from right, Getty winningly played her mother. Rue McClanahan and Betty White, right, also starred.



AP file photo

Emmy: Getty won for best supporting actress in a comedy series in 1988.

"Estelle always wanted to be an actress, and she achieved that goal beyond her dreams," *Golden Girls* co-star Rue McClanahan, 74, told the Associated Press. "Don't feel sad about her passing. She will always be with us in her crowning achievement, Sophia."

Betty White, 86, another *Golden Girls* co-star, said in an e-mail to the Associated Press: "The only comfort at this moment is that although Estelle has moved on, Sophia will always be with us."

Audiences loved Getty's verbal zingers. When McClanahan's "loose" character Blanche once complained that her life was an open book, Sophia shot back, "Your life's an open blouse!"

The prickly actress was as sharp-tongued as her character Sophia in interviews.

"I don't reveal my height or my age," she snapped to a reporter from London's *Mail on Sunday* in 1992.

Getty was married to the late businessman Arthur Gettleman. Besides Carl, she is survived by son Barry.

She made a career of playing mothers, including Cher's in *Mask*, but Getty didn't relish her own time raising her children.

"No, I wouldn't claim I enjoyed it," she told *People* in 1986. "It was the days of Dr. Spock, and everything was so regimented. You stayed home and never left. Fear kept me from enjoying my children. It was such a chore being a mother in those days."

Before *Golden Girls* made her the most famous grandma on television, Getty was a steadily employed, if largely unknown, theater actress who had two memorable turns in 1982's *Tootsie* and 1985's *Mask*.

But at an age when most actors write their memoirs and fade into obscurity, Getty became a star.

"I paid my dues," she told the *Chicago Tribune* in 1989.

Born Estelle Scher, a daughter of Polish immigrants, Getty grew up Manhattan's Lower East Side. She dreamed of being an actress and tried her hand at stand-up comedy in her late teens.

Had it not been for a chance meeting with actor Harvey Fierstein, Getty might have worked behind a desk and raised children. Instead, he cast her in *Torch Song Trilogy* on Broadway.

When she auditioned for *Golden Girls*, producers thought she was too young to play Dorothy's mother. (Arthur was born the year before Getty.) Getty proved them wrong. And she tried to enjoy every second of her late-found fame and fortune.

"People who make it to the top when they're young have to worry about staying there," she told *People*. "The nice thing about making it at this stage is that I don't have to worry about staying up here that long."

Contributing: Donna Freydkin

Cover story

Stars hint at familiar faces, romantic attraction

Continued from 1D

imagination, where an escape from the realities of the actual world can be found.

Duchovny stands before a glass case where a quintet of small dishes of silvery powder sits on a revolving tray. A plaque identifies them as 1.) Possession, 2.) Delusion, 3.) Paranoia, 4.) Schizophrenia and 5.) Reason.

"This is the actual manifestation of those things," Duchovny says with amused matter-of-factness.

A little doubt and paranoia might be in order for those behind the film right now as its debut follows *The Dark Knight*'s record-breaking opening and stunning momentum.

Even before the Batman movie proved its power, one of the biggest mysteries surrounding the *X-Files* movie was whether Mulder and Scully still had what it takes to draw in an audience six years after the show went off the air.

When the first *X-Files* movie made its debut in theaters in June 1998, the TV series was at its peak, and the film went on to gross $189 million at the worldwide box office.

But by the time the series wrapped in 2002, the labyrinthine alien-invasion plot at the source of the show's popularity had become a confusing muddle, and Duchovny had dropped out to appear in only a handful of episodes in the final seasons.

I Want to Believe — a title taken from the phrase on a UFO poster in Mulder's office — actually has nothing to do with extra-terrestrial visitors. It's a self-contained story in which Mulder and Scully re-team with the FBI to help track down a series of kidnapped women. It includes bizarre medical experimentation, a psychic disgraced priest (played by Scottish actor Billy Connolly) and in a hat tip to die-hard fans, an exploration of the romantic attraction between Mulder and Scully.

Keeping it straight

The series creator and film director, Chris Carter, has expressed interest in future *X-Files* films that revisit the old mythology. But even his stars acknowledge a need to reboot with this movie — re-energizing old fans and hopefully creating new ones.

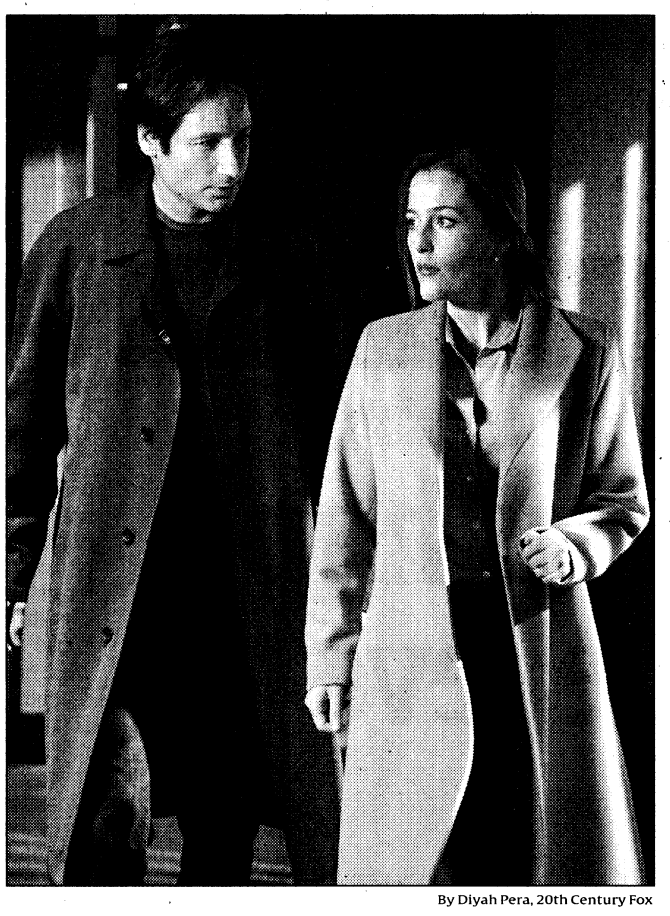

By Diyah Pera, 20th Century Fox

No mythology: Mulder (David Duchovny) and Scully (Gillian Anderson) look into kidnappings that aren't alien-related in *Believe*.

"What behooves us all is to treat this ourselves as a stand-alone situation and not have any gross expectations," Anderson says. "If we're lucky, and it does really, really well, then that could potentially lead to future conversations" about more films.

As Duchovny puts it: "When we went off to publicize the first film, our agenda was to try to let people know that they didn't have to know all about *The X-Files* to see it. And that was (baloney), really," he says, making Anderson burst out laughing. "But in this case, it's actually not."

The actors are sitting in a small theater on the second floor of the museum, beside a gallery filled with paintings of dogs from the Soviet space program of the 1950s. (Russian scientists and dogs play a supporting role in the new movie, coincidentally.)

As the baffling exhibits around them prove, people like to have their heads spun.

On television, *The X-Files* was the forefather to the elaborate plot puzzles of such shows as *Lost* and *Heroes*.

But what starts out thrilling can easily turn frustrating, as Duchovny and Anderson eventually learned.

Even they couldn't keep it all straight — and still can't. While discussing which parts of the new movie shouldn't be spoiled, they note the surprise appearances of certain familiar faces.

As Duchovny asks whether even that much should be revealed, Anderson replies that fans couldn't tell who. "It could be anyone," she says, "Who knows that it's not (villain) Krycek or something?"

"Because he's dead," Duchovny points out.

"Oh, is he?" she responds, and they both laugh. "I never knew even when we were shooting it, so I'm no different now."

Stepping out of character

In the years since *The X-Files* ended, Anderson, 39, and Duchovny, 47, have gone on to other well-received projects. She has appeared in the film *The Last King of Scotland*, the BBC miniseries of Charles Dickens' *Bleak House* and is host of PBS' *Masterpiece Classic*, while he is now famous for the lothario screenwriter Hank Moody in Showtime's comedy *Californication*.

Both say success in other roles has soothed the chafing they felt after 202 episodes playing Mulder and Scully. "I was quite vocal about the fact that I needed a break," Anderson says.

"I think anybody would feel that way," Duchovny agrees.

Neither professes to be personally interested in the supernatural, but as they tour the museum, their personalities emerge. Duchovny is the joker, while Anderson seems charmed by the strangeness.

Anderson marvels at a wall of horns and antlers — elk, deer — with one single cone of hardened hair in the middle.

"The human horn," she says, reading from a plaque describing the object from a woman in 1688. Anderson grins: "I wonder if that's a mating thing?"

"Remember The Enigma?" Duchovny says slyly, referring to a sideshow performer who co-starred with them in a 1995 episode. "He actually had horns implanted after we worked with him. Two horns, like devil horns. I think he said they were coral implants, so they would continue to grow," Duchovny says.

"Is he doused with saltwater every day?" Anderson jokes.

As they study an exhibit of folk remedies, they seem to gravitate to the ones relating to pregnancy and children. Anderson is five months pregnant with her third child; Duchovny has two kids with wife Téa Leoni.

One display is about the belief that inhaling the breath of a duck can cure throat ailments in children, and Duchovny sarcastically says, "I've done that."

Inside another glass case, two long-dead mice are atop a slice of toast. "What's it supposed to cure?" Duchovny asks.

Bedwetting.

Anderson leans in for a peek. "No way, really?" Duchovny just looks at her.

She reads from another display: " 'A woman after childbirth is the most dangerous thing on Earth. All sorts of uncanny things surround the mother and infant, and if she goes to a river to wash, the fish will go away.' Hmm . . . " she says, cradling her belly.

"Keep that in mind," Duchovny says.

"I will," she answers, mock impressed.

While it's easy to dismiss these bizarre notions, Duchovny says the old-fashioned desire to make sense of a random world is what fueled the love of *The X-Files*.

"Human nature doesn't change. We are who we were 300 years ago. We're interested in the same myths," Duchovny says. "We're dealing with the ancient fears, like in the museum here. Whether gods exist, whether monsters exist. It's pretty fundamental. . . . They want to believe."

"There's an emptiness that will always be there, and people will constantly try to fill it," Anderson adds.

For a moment inside the folk remedies room, Duchovny abandons his wisecracks.

"The whole exhibit kind of fills me with sadness," he says. "It just reminds me of how fearful and powerless human beings are. I mean these are fake, but they're not. People believe we can actually ward off evil, or keep our children healthy or whatever."

Anderson adds: "And the most we can muster is breathing in the breath of a duck."

The Mulder-Scully fans are out there

By Maria Puente
USA TODAY

X-Files fans are not all alike, except for one thing: They cannot wait — pant, pant — for *The X-Files: I Want to Believe* to open Friday. And never mind *The Dark Knight*, which is still sucking up considerable box-office oxygen.

"We don't need to beat Batman, we just need to get and please an audience," says writer/producer Frank Spotnitz. "We want the fans to be happy and feel rewarded. It really feels like this movie was made because of the hard-core fans and to some extent for them."

A unique aspect of *The X-Files* phenomenon is the mutual admiration between fans and filmmakers.

Few filmmakers have reciprocated loyalty to fans as have Spotnitz and creator/writer/producer/director Chris Carter. "There's this misleading stereotype that huge TV fans are geeks, and it's just not true," Spotnitz says. "They are nice, smart people you'd be happy to meet anywhere."

During the series' run, the two were famous for paying attention to fan opinion.

"We'd go online to see how an episode was playing, and we wouldn't necessarily respond, but it was helpful to see what they were thinking, and they were always smart and appreciative," Spotnitz says.

They even named a character after an X-Phile who died and embedded names of fans in the opening credits.

Spotnitz just started an *X-Files* social-networking site, network.biglight.com, that has hundreds of members.

"They are so open and fan-friendly, they really reach out to that community," says L.A. fan Caileigh Scott, 24.

They are doing something filmmakers rarely do: They're hosting, with Twentieth Century Fox, a Fan Celebration at the Hollywood premiere today. X-Philes will get special seating in front of the theater to watch the red-carpet arrivals and will participate in a conference with the filmmakers and the stars, who will field fan questions before they face reporters.

"Their voices continue to be heard," Carter says, "but it's not just for the hard-core fan; it was important that we make this movie for a broad-based audience." He believes a new generation of X-Philes is just waiting to be tapped, including people who were only children when the TV show was on.

I Want to Believe is described as having a monster-of-the-week-style plot, making it accessible to people who aren't clued in to the shadowy government/alien conspiracy of the show.

There are signs interest is picking up, even in the shadow of Batman. The movie-ticketing site Fandango.com reports *Believe* is the most frequently searched movie on the site. Theaters are arranging more midnight showings. Fans are organizing viewing parties, and many say they plan to see the movie multiple times.

But there's some unrest among the two major types of X-Philes: The 'Shippers, who care most about the romantic relationship between Mulder and Scully, and the NoRomos, who care more about the murky mythology of the show.

Holly Simon, 25, a Canadian freelance Web designer, says arguments between 'Shippers and NoRomos run rampant on her fan site, Xfilesnews.com. "I tell people to take a chill pill — they're panicking over nothing," she says. "But some people are expecting the whole 'picket-fence' idea, and unless Mulder and Scully are sitting on a front porch with their little son at the end, they won't be happy."

Ana Virginia Quijada, 26, of Caracas, Venezuela, who runs two *X-Files* fan sites, is among those who plan to see the film over and over. "Not because it's a complicated movie, but because we're going to be so excited about just the fact we're seeing them on the screen that we will miss important details," she says.

What explains the intense fan loyalty?

Dean Kowalski, an associate professor of philosophy at the University of Wisconsin-Waukesha and author of *The Philosophy of the X-Files*, says it's because the show was about big ideas. "It's one of the most philosophical TV shows ever, because at its very core is the question: What ought I to believe?"

Adds Quijada: "Mulder's search is the one we're all making, trying to find that 'truth' that will make us whole."

Corrections & Clarifications

USA TODAY is committed to accuracy. To reach us, contact Reader Editor Brent Jones at 1-800-872-7073 or e-mail accuracy@usatoday.com. Please indicate whether you're responding to material online or in the newspaper.

A story Tuesday misstated figures on teenage suicides. The teen suicide rate stands at 4.5 per 100,000, according to figures from the Centers for Disease Control and Prevention.

Entertainment

Has Comic-Con become a beast?

Some say it's too big, too far from its roots

By Scott Bowles
USA TODAY

Years ago, Comic-Con quit being about comics and became more about creating pop-culture hits.

But has it become too much? The San Diego convention that once drew 400 people now lures 125,000 people a year, and some convention veterans wonder whether it has gotten to be too much.

"If you're an everyday fan, it's pretty hard to buy a toy or look at a comic book," says David Goyer, comic author, screenwriter for *The Dark Knight* and director of *The Unborn*, a horror movie he's bringing to the convention.

"The main rooms are so jampacked, it's hard to fight your way through them," he says. "It can be stifling and smelly. It's not as much fun as it was before the studios and networks decided they needed to be there every day."

Others, though, are glad to see that attendance has grown so large that it has made the convention as big as prestigious film festivals.

"For certain kinds of movies, it's as important as Sundance or Cannes," says Gale Anne Hurd, producer of *The Incredible Hulk* and *Punisher: War Zone*, which will have footage at the convention. "That can make it nerve-racking, but nothing feels better than having a good presentation before these fans — which is why I think so many people show up, regardless of genre."

To be sure, Comic-Con has over the years morphed into Demographic-Con, as studios and networks try to hit the vital 18- to 34-year-old audience on the big and small screen. This year's fare includes:

▸ ***Pineapple Express***. Comic-Con favorite Seth Rogen returns to show footage from his comedy about two pot smokers who are on the run from a rogue cop. Opens Aug. 6.

▸ ***Tropic Thunder***. The most politically incorrect comedy of the year, starring Robert Downey Jr. and Ben Stiller as actors who find themselves in a real war zone, arrives Aug. 13.



Lionsgate

The Spirit: Scarlett Johansson teams up with Samuel L. Jackson for the supernatural thriller, which opens Christmas Day.



By Merie Weismiller Wallace, DreamWorks

Tropic Thunder: Robert Downey Jr., left, Jay Baruchel, Jack Black, Nick Nolte, Ben Stiller and Brandon T. Jackson star in the comedy, out Aug. 6.

On the Web

Visit life.usatoday.com for round-the-clock coverage from Comic-Con. Reporters Scott Bowles and Bill Keveney will file daily reports from San Diego. Blogger Whitney Matheson offers her unique Comic-Con musings at popcandy.usatoday.com.

▸ ***City of Ember***. Based on the Jeanne Duprau fantasy novel, Bill Murray stars in this tale of a magical city whose residents face extinction if the lamps that illuminate Ember flicker out. Due Oct. 10.

▸ ***Max Payne***. An adaptation of the video game, starring Mark Wahlberg as the cold-blooded sharpshooter, comes to screens Oct. 17.

▸ ***The Day the Earth Stood Still***. This remake of the 1951 classic stars Keanu Reeves as an alien warning of a pending invasion. Due Dec. 12.

▸ ***The Spirit***. Samuel L. Jackson and Scarlett Johansson star in a supernatural tale of a cop who returns from the grave to fight evil. Dec. 25.

▸ ***Land of the Lost***. Will Ferrell stars in the adaption of the campy Saturday-morning TV show about a family that stumbles into a strange land filled with dinosaurs and the dangerous race of Sleestak creatures. Out July 17, 2009.

Comics convention is a good tool for TV, too

Broadcast and cable networks also see Comic-Con's buzz value, both for raising interest in a new show, such as Fox's *Fringe*, or maintaining it for current hits, including ABC's *Lost* and NBC's *Heroes*.

At least one show from every broadcast network will have a panel, and many cable series will get a push as well.



Fox

Fringe: Joshua Jackson stars in the J.J. Abrams series.

NBC saw Comic-Con's power as a viral-marketing tool when it presented the *Heroes* pilot two years ago.

"It did a significant amount of our marketing for us just through word-of-mouth. We simply had to expose the show and let people talk about it," says NBC marketing chief John Miller. The convention has become "a huge press event as well."

This year, NBC plans to go beyond the convention's traditional fare, Miller says.

"Our booth is largely *Heroes*, but we also have *The Office* and *30 Rock*, which we feel are somewhat in that Comic-Con demographic," Miller says. "Not pure comic-book or fantasy shows, but sort of a related show to the people who go there."

By Bill Keveney

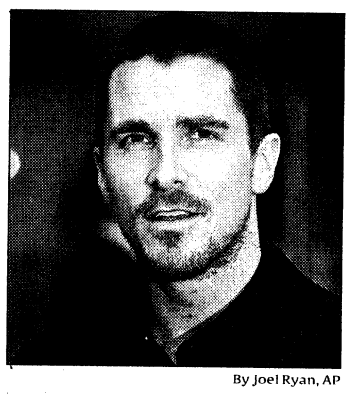

By Joel Ryan, AP

Bale: The London premiere for *The Dark Knight* was Monday.

'Batman' star Bale is arrested

Denies assault accusation after U.K. hotel incident

By César G. Soriano
Special for USA TODAY

LONDON — Actor Christian Bale, star of the new Batman flick *The Dark Knight*, was arrested Tuesday on allegations of assaulting his mother and sister, British police and news media said.

Bale, 34, denied the allegations in a statement issued by his representative, Jennifer Allen. The actor went to the station "on a voluntary basis," it said. He "denies the allegation, cooperated throughout, gave his account in full of the events in question, and has left the station without any charge being made against him."

The arrest came after an incident Sunday at London's Dorchester Hotel, where suites go for $9,000 a night. A person who answered the phone at the hotel Tuesday evening declined to comment.

Bale's sister, Sharon, 40, shouted, "It's a family matter!" through a window to reporters outside her home Tuesday in County Dorset, more than 100 miles southwest of London, the BBC reports. A man who answered the door at the County Dorset home of Bale's mother, Jenny, 61, said she did not want to comment.

The Welsh-born actor was in town for Monday's London premiere of *The Dark Knight*, which opens in Britain Thursday. The film took in a record $158.4 million in its opening weekend in the USA.

Prime-time Nielsen ratings

Beyond the numbers
The news behind the ratings

Baseball was a ratings hit

▸ **All stars.** Baseball's marathon All Star Game Tuesday netted Fox 14.5 million viewers, the game's best at-bat since 2002 and up from 12.5 million last year. Monday's Home Run Derby on ESPN claimed a record 9.1 million and was tops on cable.

▸ ***Closer* opens.** The fourth-season premiere of TNT's *The Closer* drew 7.8 million viewers Monday, down 1 million from last year, and the second-season opener of *Saving Grace* averaged 5.2 million, down from 6.4 million for last year's series opener.

▸ **Talented.** NBC's *America's Got Talent* hit a season-best 12.8 million Tuesday, but Wednesday's sendoff of *Celebrity Circus* sunk to a series-low 4.5 million.

▸ ***Cleaner* tidy.** The premiere of *The Cleaner*, A&E's first original drama in years, earned an OK 2.6 million. *Dog the Bounty Hunter*, delayed by star Duane Chapman's family troubles, returned with 2.7 million Wednesday.

▸ ***Runway* record.** The fifth-season opener of *Project Runway* — and the last on Bravo — sewed up 2.9 million viewers Wednesday, the best start yet for the reality competition series.

▸ **To the dogs.** CBS' *Greatest American Dog* fell to 7 million Thursday from 9.5 million for last week's opener, while the time-slot debuts of *Big Brother* (6.1 million Tuesday and 5.8 million Wednesday) were in line with last Sunday's low opener.

▸ ***High School* horror.** The premiere of ABC reality series *High School Musical: Get in the Picture* tanked Sunday with 4 million viewers, finishing third in its time period and fourth among young adults.

▸ **Cable openers:** MTV's *Run's House* (1.8 million Wednesday, up from 1.6 million last season); Comedy Central's Thursday *Gong Show* (1.1 million) and *Reality Bites Back* (807,000); TV Land's *Family Foreman* (552,000 viewers Wednesday); TLC's *Say Yes to the Dress* (548,000) and *Rock the Reception* (467,000), both Tuesday.

By Gary Levin

The network ratings race, week by week

Fox scores with baseball's All-Star Game. Average viewers (in millions):

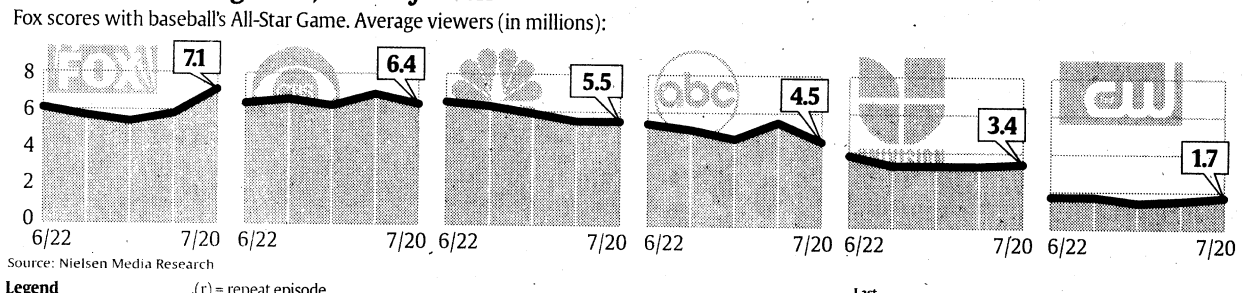

Source: Nielsen Media Research

Season to date

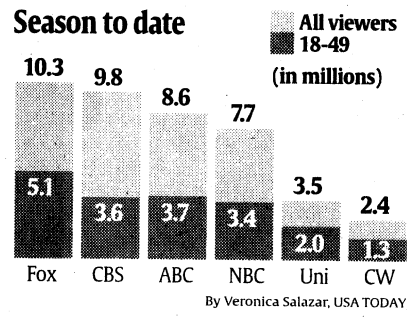

By Veronica Salazar, USA TODAY

Legend
• **Viewers = in millions**
• (*) = Nielsen ratings tie
(r) = repeat episode
(s) = special broadcast
• Source: Nielsen Media Research



By Ben Kaller, TNT

She's so close: Kyra Sedgwick of *The Closer*, whose season premiere was No. 2 this week.

Cable top 15

Show	Date/time	Viewers (millions)
1 **Home Run Derby** (ESPN)	Mon 8:19	9.1
2 **The Closer** (TNT)	Mon 9:00	7.8
3 **Derby Preshow** (ESPN)	Mon 8:00	6.0
4 **Monk** (USA)	Fri 9:00	5.6
* **Avatar: Sozin's Comet** (Nick)	Sat 8:00	5.6
6 **Saving Grace** (TNT)	Mon 10:00	5.2
7 **Psych** (USA)	Fri 10:00	4.9
* **Burn Notice** (USA)	Thu 10:00	4.9
9 **Law & Order: CI** (USA)	Sun 9:00	4.8
* **WWE Raw** (USA)	Mon 10:00	4.8
11 **WWE Raw** (USA)	Mon 9:00	4.7
* **In Plain Sight** (USA)	Sun 10:00	4.7
13 **Avatar** (Nick)	Fri 8:00	4.5
14 **Avatar** (Nick)	Thu 8:00	4.2
15 **Avatar: Boiling Rock** (Nick)	Wed 8:00	4.0

Spotlight: Evening news and talk

Network	Avg. viewers (millions)
1 **NBC Nightly News w/Brian Williams**	7.2
* **ABC World News w/Charles Gibson**	7.2
3 **CBS Evening News w/Katie Couric**	5.5
Cable	
1 **The O'Reilly Factor** (Fox News)	2.4
2 **Hannity & Colmes** (Fox News)	1.8
3 **On the Record w/Greta** (Fox News)	1.4
4 **The Fox Report w/S. Smith** (Fox News)	1.3
5 **Larry King Live** (CNN)	1.1

Source: Nielsen Media Research, week of July 14-18

Time	Program	Viewers	Rank	Last week
Monday, July 14				
8:00	**Bones** (Fox)(r)	6.3	*24	29
	Big Bang Theory (CBS)(r)	5.1	*44	*39
	American Gladiators (NBC)	5.0	47	*42
	Bachelorette: Where Are They Now (ABC)(sr)	4.9	*48	*5
	Gossip Girl (CW)(r)	1.2	*107	*104
8:01	**Al Diablo/Guapos** (Uni)	4.4	*58	*47
8:30	**How I Met Your Mother** (CBS)(r)	5.1	*44	*42
9:00	**Two and a Half Men** (CBS)(r)	8.4	*9	7
	House (Fox)(r)	7.4	17	16
	The Mole (ABC)(s)	2.9	*90	
	One Tree Hill (CW)(r)	1.1	109	*106
9:01	**Nashville Star** (NBC)	5.9	*29	*39
9:02	**Fuego en la Sangre** (Uni)	4.2	*62	*56
9:30	**Big Bang Theory** (CBS)(sr)	6.4	*21	*24
10:00	**CSI: Miami** (CBS)(r)	7.7	*15	13
	Dateline (NBC)	6.3	*24	35
	The Mole (ABC)	3.6	*75	
10:03	**Cristina** (Uni)	3.0	89	*79
Tuesday, July 15				
8:00	**Baseball Pregame** (Fox)(s)	10.4	3	
	Wipeout (ABC)	8.7	7	2
	Celebrity Family Feud (NBC)	7.8	*12	19
	NCIS (CBS)(r)	7.8	*12	12
	Beauty and Geek (CW)(r)	1.0	*110	*111
8:01	**Al Diablo/Guapos** (Uni)	4.2	*62	53
8:42	**MLB All-Star Game** (Fox)(s)	14.5	1	
9:00	**America's Got Talent** (NBC)	12.8	2	1
	Big Brother (CBS)	6.1	*26	
	Reaper (CW)(r)	1.5	*105	*104
9:01	**Japanese Game Show** (ABC)	5.7	*33	*26
9:02	**Fuego en la Sangre** (Uni)	4.5	*55	55
10:00	**Primetime: Secrets** (ABC)	7.0	*19	
	Without a Trace (CBS)(r)	5.3	*40	*32
10:01	**Law & Order: SVU** (NBC)(r)	6.1	*26	*22
10:03	**Aqui y Ahora** (Uni)	3.3	*80	*79
Wednesday, July 16				
8:00	**So You Think/Dance** (Fox)	9.0	5	*8
	Big Brother (CBS)	5.8	*31	
	Baby Borrowers (NBC)(r)	4.0	*67	*59
	Wife Swap (ABC)(r)	3.8	74	74
	Next Top Model (CW)(r)	1.2	*107	*106
8:01	**Al Diablo/Guapos** (Uni)	4.7	*52	*65
9:00	**Criminal Minds** (CBS)(r)	9.3	4	17
	Baby Borrowers (NBC)	5.9	*29	*24
	Supernanny (ABC)(r)	4.0	*67	*67
	Pussycat Dolls (CW)(r)	1.0	*110	108
9:02	**Fuego en la Sangre** (Uni)	4.2	*62	*59
10:00	**CSI: NY** (CBS)(r)	8.6	8	*8
	Primetime: Crime (ABC)	6.4	*21	*32
10:01	**Celebrity Circus** (NBC)	4.5	*55	*49
10:03	**Don Francisco** (Uni)	3.3	*80	89
Thursday, July 17				
8:00	**Smarter/5th Grader** (Fox)	7.7	*15	21
	Greatest Dog (CBS)	7.0	*19	*5
	Premios Juventud (Uni)(s)	5.2	43	
	Last Comic Standing (NBC)	4.5	*55	*77
	Ugly Betty (ABC)(r)	3.2	*83	*87
	Smallville (CW)(r)	1.6	*103	97
9:00	**So You Think/Dance** (Fox)	8.4	*9	*8
	Grey's Anatomy (ABC)(r)	3.4	79	*85
	Supernatural (CW)(r)	1.5	*105	*94
9:01	**CSI** (CBS)(r)	8.9	6	4
10:00	**Hopkins** (ABC)	6.0	28	38
	Fear Itself (NBC)	2.9	*90	
10:04	**Swingtown** (CBS)	5.3	*40	*42
Friday, July 18				
8:00	**Ghost Whisperer** (CBS)(r)	5.5	*35	*42
	Funniest Videos (ABC)(r)	4.8	51	
	Smackdown (CW)	4.3	*60	*75
	Most Outrageous (NBC)(r)	4.1	*65	*59
	The Animal (Fox)(r)	3.1	*87	
8:01	**Al Diablo/Guapos** (Uni)	3.9	*70	*71
8:29	**Most Outrageous** (NBC)(r)	3.9	*70	*47
9:00	**Numb3rs** (CBS)(r)	6.4	*21	*26
	Dateline (NBC)	5.8	*31	31
	Duel (ABC)	3.3	*80	*77
9:02	**Fuego en la Sangre** (Uni)	3.6	*75	*75
10:00	**Flashpoint** (CBS)	7.1	18	15
	20/20 (ABC)	4.6	54	*42
10:03	**Premios Juventud** (Uni)(s)	2.4	93	
Saturday, July 19				
8:00	**Crimetime** (CBS)(r)	5.5	*35	
	Cops (Fox)	3.9	*70	*71
	Freaky Friday (ABC)(r)	3.2	*83	
	Sábado Gigante (Uni)	2.1	*95	*94
	My Name Is Earl (NBC)(sr)	1.8	*98	*100
8:30	**Cops** (Fox)(r)	4.7	*52	*56
	My Name Is Earl (NBC)(sr)	2.1	*95	*94
9:00	**Most Wanted** (Fox)	4.9	*48	*62
	Law & Order (NBC)(r)	4.1	*65	*79
	Crimetime (CBS)(r)	3.2	*83	
10:00	**48 Hours Mystery** (CBS)(r)	5.5	*35	*51
	Law & Order: CI (NBC)	5.3	*40	54
	Eli Stone (ABC)(r)	2.3	94	92
Sunday, July 20				
7:00	**60 Minutes** (CBS)(r)	8.3	11	14
	Funniest Videos (ABC)(r)	5.5	*35	30
	Most Outrageous (NBC)(sr)	2.9	*90	
	Hora Pico (Uni)	1.7	*101	*100
	'Til Death (Fox)(r)	1.7	*101	*98
	One Tree Hill (CW)(r)	0.9	*113	*113
7:30	**Most Outrageous** (NBC)(sr)	3.2	*83	
	'Til Death (Fox)(r)	2.0	97	91
7:31	**Familia P. Luche** (Uni)	1.8	*98	*98
7:59	**The Simpsons** (Fox)(r)	3.6	*75	70
8:00	**Big Brother** (CBS)	5.7	*33	*32
	America's Got Talent (NBC)(sr)	5.4	39	*62
	High School Musical (ABC)	4.0	*67	
	Hates Chris (CW)(r)	1.0	*110	*109
8:01	**Noche de Estrellas** (Uni)	1.8	*98	93
8:30	**King of the Hill** (Fox)(r)	3.5	78	*71
	Aliens in America (CW)(r)	0.9	*113	*113
9:00	**Dateline** (NBC)	7.8	*12	
	Cold Case (CBS)(r)	5.1	*44	*36
	Family Guy (Fox)(r)	4.4	*58	*56
	The Game (CW)(r)	0.8	*115	*109
9:01	**Ext. Makeover: Hm.** (ABC)(r)	4.9	*48	*39
9:02	**El Pantera** (Uni)	1.6	*103	*100
9:30	**Girlfriends** (CW)(r)	0.8	*115	*111
9:31	**American Dad** (Fox)(r)	3.9	*70	*68
10:00	**Flashpoint** (CBS)(sr)	4.3	*60	*36
	Desp. Housewives (ABC)(r)	3.1	*87	*85

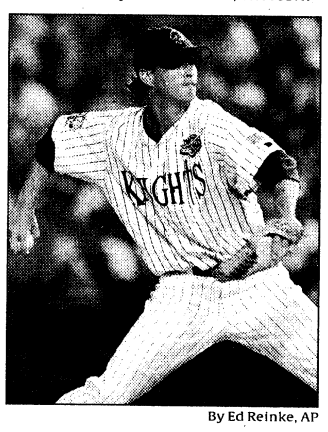

By Ed Reinke, AP

All-Star pitch: Jason Childers.

Network top 20

	Viewers (millions)
1 **MLB All-Star Game** (Fox)(s)	14.5
2 **America's Got Talent** (NBC)	12.8
3 **Baseball Pregame** (Fox)(s)	10.4
4 **Criminal Minds** (CBS)(r)	9.3
5 **So You Think/Dance** (Wed., Fox)	9.0
6 **CSI** (CBS)(r)	8.9
7 **Wipeout** (ABC)	8.7
8 **CSI: NY** (CBS)(r)	8.6
9 **So You Think/Dance** (Thurs., Fox)	8.4
* **Two and a Half Men** (CBS)(r)	8.4
11 **60 Minutes** (CBS)(r)	8.3
12 **Celebrity Family Feud** (NBC)	7.8
* **Dateline** (NBC)	7.8
* **NCIS** (CBS)(r)	7.8
15 **Smarter Than/5th Grader** (Fox)	7.7
* **CSI: Miami** (CBS)(r)	7.7
17 **House** (Fox)(r)	7.4
18 **Flashpoint** (CBS)	7.1
19 **Greatest American Dog** (CBS)	7.0
* **Primetime** (ABC)	7.0

Among ages 18-49

1 **MLB All-Star Game** (Fox)(s)	6.0
2 **Wipeout** (ABC)	4.2
3 **America's Got Talent** (NBC)	4.1
4 **So You Think/Dance** (Wed., Fox)	4.0
* **Baseball Pregame** (Fox)(s)	4.0
6 **So You Think/Dance** (Thurs., Fox)	3.6
7 **Primetime** (ABC)	3.3
8 **Two and a Half Men** (CBS)	3.2
* **Baby Borrowers** (NBC)	3.2
* **House** (Fox)	3.2
11 **Premios Juventud** (Uni)(s)	3.1
* **Japanese Game Show** (ABC)	3.1
13 **Big Brother** (Tues., CBS)	2.9
* **Family Guy** (Fox)	2.9
* **The Big Bang Theory** (CBS)(s)	2.9
16 **Celebrity Family Feud** (NBC)	2.7
17 **CSI: Miami** (CBS)	2.6
* **CSI: NY** (CBS)	2.6
* **Al Diablo/Guapos** (Wed., Uni)	2.6
* **American Dad** (Fox)	2.6
* **Criminal Minds** (CBS)	2.6
* **Fuego en la Sangre** (Tues., Uni)	2.6

Fashion

Watch the Celeb Style video at life.usatoday.com.

No gray flannel suits here

The *Mad Men* — and their women — are headed back to Madison Avenue (and AMC Sunday at 10 p.m. ET/PT), so USA TODAY's **Olivia Barker** chatted up one of the stars of Seventh Avenue, **Jill Stuart**, about how to swing that early '60s style today.



Peggy Olson: Played by Elisabeth Moss.

Prim but perky

Stuart takes a Peggy Olson staple, the Peter Pan collar, and attaches it to a slimmer, shorter silhouette for a Swiss-dot dress that's "a little flirtier." The accompanying bag is a double wink to Betty Draper's omnipresent cigarette case. A chain-link shoulder strap carries it forward to 2008.

- *"Mary" dress, $528*
- *"Adrienne" bag, $395*
- *"Cecile" pumps, $450*



Betty Draper: Played by January Jones.

- *"Desdemona" blouse, $328*
- *"Rochelle" shorts, $298*
- *"Cecile" pumps, $450*

'Mad' for plaid

To freshen up sweet prints like Peggy's checks and Betty's plaids, Stuart ditches the dress and opts for something more youthful: high-waisted shorts and a matching, softly ruffled blouse. "It's sexier," she says. "It's more fun, more playful."



Joan Holloway: Played by Christina Hendricks.

- *"Mariacarla" dress, $478*
- *"Emina" blouse, $248*
- *"Kasia" bag, $495*

Siren shift

Around the office, Joan Holloway flaunts her famous figure in curve-hugging sheaths. Stuart suggests a velvet shift with a more hip-flattering circle skirt and a late-'60s, as opposed to early-'60s, hemline. It's layered over a bowtie blouse and paired with modern tote.

Mad Men actresses by AMC; model's photos by Robert Deutsch, USA TODAY

Fashion Forward

Weekly style tips, from our closet to yours

By Donna Freydkin and Alison Maxwell, USA TODAY

Look like a star



Blake's bodacious bag

Gossip Girl's Blake Lively is addicted to Chanel. And she gives the brand plenty of love, this time toting an eye-catching Chanel patent calfskin/metal bag in blue while shooting the CW series in the Hamptons. "I have lots of beautiful handbags," she said in April. "Chanel is it for me. It's the top of the top." $2,325, at select CHANEL boutiques.

Cruise and sunglasses, Part II



Tom Cruise's *Risky Business* Ray-Bans set off a fashion frenzy (the underwear dance, not so much). Are the shades the star wore to the U.S. Grand Prix on Sunday another trend in the making? Loree Rodkin Eye Couture by Sama "Justin" sunglasses, $560 at Destination: Sama and Ilori boutiques nationwide.

Lively by AP; Chanel bag by USA TODAY; Cruise by AFP/Getty

Shop like a pro

SpaceNK.com

Kirsten Dunst and Emily Mortimer dig this London-based beauty outpost, which also offers a carefully edited selection of top beauty products online. Pamper yourself with these brands: Chantecaille, Dr. Hauschka, Elemental Herbology, Nars and Sue Devitt.



PORTABLE HOME BACK-UP POWER WITH A BRAIN.

Introducing HP²S, Honda Portable Power Systems. It's more than just power for home back-up. It's a choice of portable generators with a "brain" that directs power to only the circuits you need when you need it. And it's only available from Honda.

The Brain

Smart, programmable and easy to use, Honda's UTS (Universal Transfer Switch) allows you to prioritize individual circuits. This remarkable switch



automatically manages your power and will "load shed" those circuits you have designated as a low priority when more power is needed to run more critical appliances. The results are a lower wattage generator that can do the job of a larger unit, which means less initial cost and lower fuel consumption. And that's smart!

The Brawn

There are four basic HP²S packages available based on your individual power needs. Whichever Honda Portable Power System you choose, the legendary reliability and performance of Honda Generators can be there when you need it most.

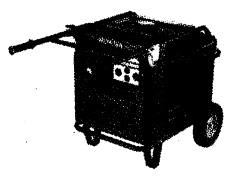

The Back-Up

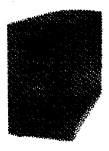

Two optional battery units are designed so that if you lose power while you're away, when you get home you'll still have power to open your garage door and have limited lighting to get your HP²S system up and running.

Use Your Generator For More Than Just Home

You can take your Honda generator RVing, camping, tailgating or wherever you want plenty of portable power. Even when you move, your entire HP²S system can be disconnected and go with you. See what we mean? Not just home back-up power, smart power.

HONDA GENERATORS

Get the full story and find the nearest dealer at gen.honda.com or call 800.426.7701.

SPECIAL FINANCING OPTIONS AVAILABLE AT PARTICIPATING DEALERS.

Please read the owner's manual before operating your Honda Power Equipment. Connection of a generator to house power requires a transfer device to avoid possible injury to power company personnel. Consult a qualified electrician. ©2008 American Honda Motor Co., Inc. Specifications subject to change without notice.

AO2

EQUAL FOOTING



ESTABLISHED JULY 26,1948

More than a decade before the Civil Rights Act of 1964, the armed services were laying the groundwork for unity in America. Desegregation was President Truman's order. On a July day in 1948, he gave all those who choose to serve their country the right to stand shoulder-to-shoulder under one flag. This act laid the foundation for a stronger, better, more effective Army. It set the nation on a course to greater unity. Join us at www.colorsthatmatter.com as we commemorate 60 years of change.

www.colorsthatmatter.com

NATIONAL GUARD
U.S. ARMY
ARMY STRONG
ACTIVE ★ GUARD ★ RESERVE
60 YEARS OF CHANGE

BECAUSE THE ONLY COLORS THAT MATTER ARE RED, WHITE AND BLUE.

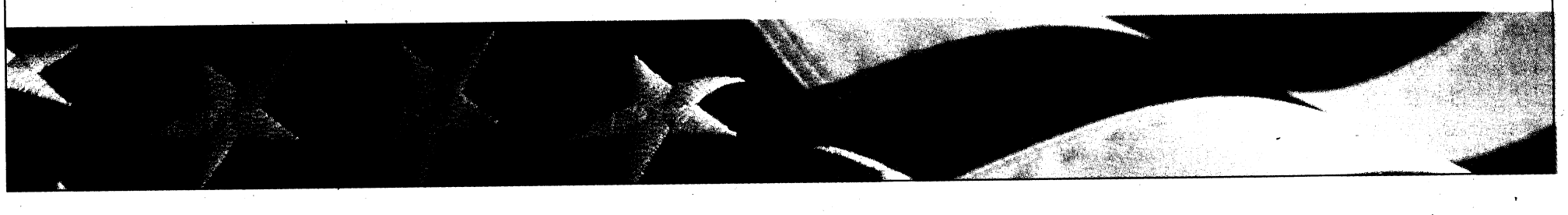

A02

www.usatoday.com

USA TODAY

A better Life

Ann Arbor, Mich., tops AARP healthiest list

Ann Arbor, Mich., home of the University of Michigan Health Center and more than twice the number of doctors per 100,000 people than the U.S. average, tops the list of the 10 "Healthiest Hometowns" for retirees in the September and October issue of *AARP The Magazine*.

The rankings are based on more than 20 measures of a community's vitality. Besides medical care, the authors examined such factors as the health of residents 50 and older (how many exercise regularly, how many eat fruits and vegetables regularly), longevity rates and air and water quality. Three of the top 10 — Ann Arbor, Madison, Wis., and Charlottesville, Va. — are college towns, and young people tend to demand lifestyle perks such as bike paths and fitness programs.

The top 10

1. Ann Arbor, Mich.
2. Honolulu
3. Madison, Wis.
4. Santa Fe, N.M.
5. Fargo, N.D.
6. Boulder, Colo.
7. Charlottesville, Va.
8. Minneapolis-St. Paul
9. San Francisco Bay area
10. Naples-Marco Island, Fla.

Few towns in the South made the cut because they tend to have some of the country's highest rates of obesity and chronic disease. One that did make the list might surprise some: Fargo, N.D., ranked fifth because of its clean air, 18 outdoor ice-skating rinks and renovated, hip downtown district.

People looking for warmth as well as healthy living can choose from Honolulu, Santa Fe and Naples-Marco Island, Fla., all in the top 10.

By Rita Rubin

First lady rejects 'No Child' complaints



Reuters

Laura Bush: Says the law is working.

See the full story on the Laura Bush interview online at usatoday.com.

No Child Left Behind can't catch a break lately on the campaign trail — Barack Obama last week slammed its "broken promises," and John McCain called it "a good beginning" that "has to be fixed." But first lady Laura Bush says the 2002 education law, championed by President Bush, will be a lasting part of his legacy. The law, which is up for renewal, requires annual reading and math tests. Critics say that the tests have forced schools to jettison rich subject matter such as arts, history and sciences. But in an interview last week with USA TODAY, the first lady flatly dismissed the complaints. If the required tests cover what is on state-approved curricula, she says, students are learning what states and school districts intended them to learn. "So I just don't buy that 'teaching to the test.' "— Greg Toppo

Group of endangered lemurs discovered



Reuters

Found in Madagascar: A group of greater bamboo lemurs.

Researchers on the Indian Ocean nation of Madagascar have found critically endangered greater bamboo lemurs living far from the only other place they were known to exist in the country, a discovery that raises hopes for the species' survival, experts said Tuesday. The discovery was made in the Torotorofotsy wetlands more than 240 miles north of the isolated bamboo forest where the rest of the known populations of the species live. Experts now believe 30 to 40 of the distinctive big-eyed lemurs live in Torotorofotsy.

Wildfires could offset Arctic warming

The Arctic might get some short-term relief from global warming if the North American wildfire season worsens, a study reported Tuesday. "Smoke in the atmosphere temporarily reduces the amount of solar radiation reaching the surface," says lead author Robert Stone of the University of Colorado. "This effect could partly offset some of the warming caused by the buildup of greenhouse gases and other pollutants." The smoke actually could cool the Arctic surface for several months at a time, says the study in Tuesday's *Journal of Geophysical Research-Atmospheres*, a publication of the American Geophysical Union. —Doyle Rice

FDA, CDC review says Gardasil is safe

Gardasil vaccine remains safe and effective for protecting women and girls from a virus that causes cervical cancer, health officials said Tuesday after reviewing thousands of reports of health problems following injection of the Merck vaccine. Consumers, doctors and others have raised questions about Gardasil's safety, but the Food and Drug Administration and the Centers for Disease Control and Prevention said the most serious problems did not appear to be linked to the vaccine. Of 9,700 reports reviewed, 6% were considered serious events, including 20 deaths reported as of June 30. "There was not a common pattern to the deaths that would suggest they were caused by the vaccine," the FDA and CDC statement said.

By Michelle Healy from staff and wire reports
E-mail betterlife@usatoday.com

The state of community colleges *A USA TODAY report*

Today More look to two-year schools for education, employment training. **Thursday** College costs, financial aid problems still deter some students.



By Steve Marcus for USA TODAY

Hands-on experience: Chris Doing, who is earning an associate degree in casino management at the College of Southern Nevada, deals poker at the Mirage Hotel and Casino in Las Vegas.

An inequitable sleight of hand?

Colleges say that not including part-time students skews their graduation rates

By Mary Beth Marklein
USA TODAY

LAS VEGAS — If all goes as planned, Chris Doing will graduate with an associate degree in casino management in December. In his book, that's cause for celebration.

Two-year schools seeking respect, 1A

Yet when his community college, the College of Southern Nevada, reports graduation data to the Department of Education, Doing won't be part of the count.

Like 60% of community college students nationwide and about 75% of his classmates here, he attends part time. The Education Department asks colleges to track graduation rates each fall only for full-time students entering college for the first time. That represents about 17% of the more than 35,000 students who enrolled at this sprawling 17-campus institution.

The policy has been around since 1990, when the Education Department, responding primarily to concerns about academic performance of athletes, began requiring institutions that receive federal financial aid to submit graduation data.

The data are posted on a website aimed at helping consumers who seek college information. And as policymakers, legislators, accrediting agencies and the public increasingly focus on academic performance, the measure has become a thorn in the side of many community colleges.

Four-year universities have their complaints about it, too, but community college advocates say the numbers paint an unfair and inaccurate picture of what happens on their campuses.

For example, the data primarily reflect the behavior of traditional-age college students. But the average community college student tends to be older, commute from home and juggle work and family.

Online report
- Community college students and graduates share their experiences
- 50-state chart examines public college funding

'To satisfy needs of the community'

Doing, 30, has been working about 40 hours a week in a variety of casino jobs, including dealing poker and blackjack, the four years he has been enrolled. "I kind of had to (work) so we could pay the bills," says Doing, who is married and using the GI Bill to cover his schooling.

He hopes his degree will help him move up the ladder in his hometown's flashiest industry. But in one of the few U.S. cities where a worker can make a decent starting salary without a college degree, many of his classmates have been content to just take a course on dealing poker or craps in the hopes of landing a casino job, he says.

In helping match students with employers, David Hernandez, head of the college's casino-management program, says the school is achieving its goals. "My mission is to satisfy the needs of the community," he says.

In a study published last year by the Community College Research Center at Teachers College, Columbia University in New York, researchers concluded that graduation rates are, indeed, misleading as a measure of a community college's performance.

Even so, it offered a caveat: For comparison purposes, graduation rates offer "a reasonable first approximation of relative college performance," the study said. When researchers factored in part-time students, tracked their progress over longer periods and compared them with other community colleges, the rankings stacked up pretty much the same. In short, the study says, "assumptions about community college student goals should not be used to justify low graduation rates."

Is it time for a new formula?

Congress is considering a measure to require all colleges to report graduation rates in more than 40 categories, broken down by such factors as gender, race and types of federal aid received. Higher-education lobbyists say the extra work the measure would require is pointless without changing other fundamental ways students are counted.

Some community college advocates argue for measures that more accurately reflect the practices and goals of the students. Alternative formulas have been tried in Texas, Florida and Indiana to track completion rates for as long as six years for students who start full time vs. those who start part time and to use age as another critical factor.

That's not to suggest college administrators don't want more students to enroll full time and earn a degree within three years. A number of studies show that unless Nevada's college attendance and completion rates improve dramatically over the next few decades, it will be unprepared to meet the demands of the workforce.

College of Southern Nevada data show 47% of first-time full-time students who enrolled in fall 2001 had not transferred or completed a degree or certificate by December 2007. Some are taking a break or have quit; others are still enrolled. The six-year completion and transfer rates for part-time students were 6% and 24%, respectively.

National studies show part-time students are among those most at risk of failing to complete programs. "Protracted time to graduate is a concern largely because of the difficulties it may create for the student," says Frank DiPuma, who until recently was the college's director of institutional research. "Students lose interest, some fields and disciplines change quickly, and previous work may need to be repeated."

In that respect, Doing expects to beat the odds. The son of a casino-working bartender and a waitress, he still hears about the days when casino workers were "juiced in" — that is, they got the job because they knew somebody.

Then, "going to college in management was kind of frowned upon." Now, as corporations take over, "it's become a little more cutthroat. It still helps to know people, but it's actually encouraged to have that degree."

Pre-diabetes must be treated, doctors urge

Endocrinologists' 'call to action' aims to change lifestyles

Mary Brophy Marcus
USA TODAY

Diabetes experts created the first recommendations Tuesday for the treatment of people with pre-diabetes in the hopes of curbing the diabetes epidemic.

There are now no solid guidelines for diagnosing and managing pre-diabetes, a condition in which a person's blood glucose levels are higher than normal but not high enough to be classified as diabetes.

If physicians do not recognize and treat pre-diabetes, diabetes will continue to inflate at great personal health and financial cost, says Daniel Einhorn, vice president of the American Association of Clinical Endocrinologists. The group is meeting in Oxon Hill, Md., near Washington, D.C.

In an early release of the new recommendations, members of the endocrinologist group agreed that diagnosing pre-diabetes should be based on more than the results of blood glucose tests, such as history of diabetes during pregnancy and family history of the disease. The group also decided that changes in ways of living, not medication, should be the first line of treatment in staving off diabetes.

"We, as endocrinologists, are saying we truly recognize a state of pre-diabetes, and I think the most important issue is that there is not one unifying point that defines it," Einhorn says.

The guidelines recommend that people with metabolic syndrome — defined by three or more of the following: elevated triglycerides, a low HDL (the so-called good cholesterol), a high fasting glucose, a big waist circumference and high blood pressure — be considered at high risk for pre-diabetes, as well as women with prior gestational diabetes, people with a family history of type 2 diabetes and obese patients.

"These people should all have their glucose tested," Einhorn says.

Millions at risk

Diabetes experts convened near Washington on Monday and Tuesday to develop guidelines that will help doctors know when and how to test and treat pre-diabetic people who are at risk for diabetes.

People with diabetes
24.1 million

People with pre-diabetes
about 56 million

The cost of diabetes in the USA
$174 billion a year

Source: Centers for Disease Control and Prevention

The new guidelines also advise that primary-care physicians and specialists address cardiovascular problems such as blood pressure and lipid levels when diagnosing pre-diabetes.

Though there was some debate at the conference over whether medication should be used to treat pre-diabetes, the final consensus is that certain drugs may have a place if diet and exercise do not bring down glucose levels first.

"This is a call to action to recognize that there are people at special risk and that not doing anything can lead to complications of the eyes, kidneys, nerves," Einhorn says.

David Marrero, director of the Diabetes Translational Research Center at Indiana University School of Medicine, says the guidelines are only the first step. "There is no quick fix. We need to give primary-care doctors tools to help patients with lifestyle modifications. Most doctors don't know how to deal with this and don't have the resources to help patients."

Simmons makes move to get kids active at school

By Nanci Hellmich
USA TODAY

Fitness fireball Richard Simmons, 60, who has had people Sweatin' to the Oldies for years, will offer new ideas for pumping up physical education at a congressional hearing Thursday in Washington.

"Some schools have 15 minutes two days a week for PE classes, and a lot of schools don't have recess," Simmons says. "When you take the physical activity and the recess away, these kids are just sitting in the classroom all day."

He has talked to and surveyed parents, teachers, principals and superintendents and will offer the House Education and Labor Committee some ideas for "an economic way to get our kids moving every day."

He'll suggest that school systems "use the talent in their community" and have local certified fitness instructors teach classes in aerobics, yoga, Pilates, stretching and strength training during the school day.

These instructors would work under the direction of the school system's PE teachers. The classes could be set to popular pop tunes. Money for the instructors could be raised by the local PTAs or others, he says.

Being active helps children concentrate better, and it makes them feel better about themselves, Simmons says. Children who get a break to do some kind of physical activity come back to the classroom ready to work harder.

"A kid who moves is a kid who learns," he says.

Simmons, who has 50 fitness videos with titles that include *Sweatin' to the Oldies*, *Dance Your Pants Off* and *Disco Sweat*, says schools must offer more variety than just sports and games. "Everyone isn't made to play sports, but everyone wants to move."

He speaks from experience. As a heavy child growing up in New Orleans' French Quarter, he says, he often sat out during gym class because he wasn't picked for teams. "I'd sit down and open the other kids' lunchboxes and eat their lunches while they were playing."

His attitude as he visits the nation's capital will be a cross between "Norma Rae and Johnny Appleseed," he says. He'll be wearing a business suit for his presentation to the House committee but afterward will don his workout clothes and lead a "patriotic workout" for the public at the Cannon House Office Building terrace.



By Michael Buckner, Getty Images

He'll tell the House: Richard Simmons, who celebrated his 60th birthday July 12, says, "A kid who moves is a kid who learns."

This is not all he's doing for the younger set. He says he is developing a reality TV show in which he'll help children and families lose weight. "It's going to show Americans that it's possible to realistically lose weight, be happy and go on to other goals," he says. "It won't be an angry show with screaming and yelling. Just teamwork. No competition. It's about saving lives."

He also works with senior citizens, helping retirement centers set up health programs and classes. "Now that I'm an AARP member, I do conventions for seniors," he says. Last week, he led a class that included a 93-year-old woman who wore a headband and had a tank top that matched his. "She was rocking and rolling," Simmons says.

"If you balance your meals and you move your buns, you will live longer. If you are kind to your body, your body is kind to you."

Viagra helps women on antidepressants

By Liz Szabo
USA TODAY

Viagra may offer hope to women who experience sexual problems caused by antidepressants, a small study shows.

Up to 70% of men and women who take antidepressants for major depression experience sexual dysfunction, according to an article in today's *Journal of the American Medical Association*.

In women, the drugs are associated with painful intercourse, loss of desire and lack of orgasm. Patients are so bothered by these side effects that up to 70% stop taking their medication as prescribed within the first few months, says co-author Julia Heiman, director of the Kinsey Institute for Research in Sex, Gender and Reproduction at Indiana University.

In her study, 72% of women who took Viagra saw their symptoms improve, compared with 27% of women who took placebos.

Doctors randomly assigned 49 women to take Viagra for eight weeks and 49 to take a placebo. Neither doctors nor patients, whose average age was 37, knew which pill they were taking.

Although the study was small, its careful design makes it significant, says Jan Shifren, an obstetrician-gynecologist at Massachusetts General Hospital and Harvard Medical School.

The participants were chosen because they had depression that was controlled, were premenopausal and had good sexual function before starting antidepressants. The researchers wanted to ensure other factors that influence sexual function, such as menopause or a longtime inability to have orgasms, didn't influence their results.

Although Shifren says she would now be willing to prescribe Viagra to patients like those in the study, she says there's no evidence to suggest the pill would help other women.

Yet the study could affect millions, researchers say. About 180 million prescriptions are filled each year for antidepressants.

About twice as many women take antidepressants as men, according to the study funded by Viagra's manufacturer, Pfizer.

Viagra didn't help everyone, though. Four women taking Viagra quit the study early because it didn't work.

And Viagra didn't relieve all of the symptoms. Although Viagra improved the women's ability to have orgasms, it didn't boost their sex drive, according to the researchers. Women taking Viagra also were more likely to report side effects, such as indigestion, hot flashes, visual problems and nasal congestion.

USA TODAY usatoday.com

MARKETPLACE TODAY

OPEN

www.marketplace.usatoday.com | Hours of operation: Mon. - Fri., 8:30 am - 6:00 pm [EST] | To advertise call 1.800.397.0070 Toll-free in the U.S. only

NOTICES

IN SEARCH OF

EMIL SARSMIT
MISSING SINCE 7-25-05
From Upstate NY
Any Info 518-441-3555

LEGAL NOTICES

Rayon Roy McLean-Wilson. Please contact the Delaware New Castle Court House in reference to Child Custody Hearing.

PERSONALS

30,000+ Russian, Latin, Asian singles Instant contact! Singles Tours Free catalog, Video! A Foreign Affair 800-576-3367 www.loveme.com

Have Foreign Women E-Mail You!
www.foreignladies.com

Fun Local Singles
Call for Your Local Number 800-289-1489, Code 7131 or MegaMates.com, 18+

CAREERS

EMPLOYMENT

Post Office Now Hiring!!
Avg Pay $20/hr, $57K/yr, incl. Fed ben, OT. Placed by adSource, Not USPS who hires.
1-866-533-9611

BUSINESS

BUSINESS OPPORTUNITIES

Looking for distributors to market a scientifically tested, fuel saving, emission reducing, fuel additive as seen in the USA TODAY on July 18 section A, page 3. Distributorships Nationwide Available Now! Make money showing others how to save money. Call (800) 599-0955.

Make Money Fast $5K/Wk
poss Commercial Real Estate No Exp. Nec. Returning Phone Calls. We Supply All Leads Call About Our 5 FREE progs.
1-888-297-3444

* Buy Foreclosures *
U Find/We Fund! Split Big Profits!
Training! Info: 1-800-854-1952 x16

* CASH FAST *
$10K - $50K Monthly pot!
Return Calls at Home 888-306-5222
HAPPYCASH2.COM

#1 Loss Mitigation/Shortsale
Earn Huge Fees Helping Homeowners Save their Homes
Call 24hrs 888-338-2564

BUSINESS OPPORTUNITIES

Think Christmas, Start now
Own Your Own
Dollar, Dollar Plus, Mailbox, Party, Discount Clothing or Teen Discount Zone Store
complete turnkey including: fixtures, inventory, equipment, buildout & training. Financing, location & lease assistance
from $49,900
NO fees or royalties – Since 1995!
USA's Largest Developer • 1-800-518-3064
www.drss9.com

$100K In 100 Days Cash!
• Simply Returning Phone Calls.
• Not a Job. Not MLM.
• No Selling. Call Now!
1-800-995-0177

BANKCARD AGENTS
• $10,000 SIGNING BONUS
• FREE EQUIPMENT
• FREE BONUS $$$$
• FREE WEB HOSTING
• 1.29% OR INTERCHANGE
• DIRECT LEASING - $59LEASE/$1800PAY
• EXP. REQ - 1-800-522-3661 - JOYCE

BANK FOR SALE
(800) 733-2191

Territories for Sale:
HOT HI TECH WI-FI PRODUCT
Huge potential for Aggressive Entrepreneur. Principals only
Contact: Jerry at 408-573-6948

FINANCIAL SERVICES

"CREDIT REPAIR"
Home of the LIFE TIME Guarantee!
31 yrs. in bus. ONE CALL Does It All.
FREE info pak. LHCreditRepair.com
CALL TODAY! 1-903-835-1667

FINANCIAL SERVICES

Loans Guaranteed!
$500-$250K Bad/No Credit OK!
Unsecured/Loans & Grants Nationwide
Fast Approval 24/7. 1-888-639-6183

INVESTMENT PROPERTY

Yorkville/Manhattan IL.
Land Development
Platted & Annexed. Schools on site
Call: 312-914-4413

MARKETPLACE

HEALTH/FITNESS

SERVING SINCE 1998
VIAGRA
CIALIS, LEVITRA, PROPECIA VALTREX, XENICAL and more...
OVERNIGHT SHIPPING AVAILABLE
VIAMEDIC
SAFE • SECURE • DISCREET
se habla español 877-484-2472
877-4-VIAGRA
VIAMEDIC.COM

For more information on how to place your ad contact:
1-800-397-0070

HEALTH/FITNESS

REAL CIALIS, VIAGRA, LEVITRA
Free Overnight Shipping!
Competitive Prices, Reliable, Discreet
www.NetDr.com or 888-686-3837

VIAGRA / LEVITRA
Affordable, discreet.
Toll-free 1-877-799-9333

TICKETS

lasvegastickets.com
Bette Midler - Cher - "O" - Gans - KA - Love
Elton John - Mystere - Zumanity
Luis Miguel - Madonna - Janet Jackson
Rod Stewart - Kiss - Jimmy Buffett - Santana
UFC/MLB/USA Basketball
(888) 777-VEGAS

TICKET SOLUTIONS
800-477-5285
TicketSolutions.com
Any Ticket - Anywhere - Anytime

REAL ESTATE

LAND

America's Best Land Buys!
GUARANTEED
40 Acre Ranches in Wyoming!
From only $995/Acre
Now IS the time to buy!
Don't be caught saying I shoulda, I coulda, if only I woulda! Low down
No Qualifying Financing also available. We do have America's best buys!
Call us for details.
BROOKS REALTY
888-568-3996

TIMESHARE/RESALE

Timeshare Broker
Rii Stroman Since 1979
1-800-745-4410

WE BUY TIMESHARES
CALL FOR OFFER 1-800-35-CONDO
Since 1984. timesharetravel.com

Showcase your product by advertising in USA TODAY's SHOP TODAY
For advertising information, on how to place your ad in Marketplace Today,
Call: 1-800-397-0070 • www.usatoday.com

TRAVEL

DISCOUNT TRAVEL

AAAAAA AWARDS BUY/SELL
1-800-859-8695
EUROPE/ORIENT/USA/S. PACIFIC

ABC TRAVEL
Air Awards ● Buy ● Sell
866-872-6415 TF

NOTICES

PUBLIC NOTICE

MISSING



ANGEL AMESQUITA
DOB: Apr 7, 2006
Sex: Male
Missing: Feb 13, 2008
Race: Hispanic
Hair: Brown
Age Now: 2
Eyes: Brown
From: Carson, CA
NATIONAL CENTER FOR MISSING & EXPLOITED CHILDREN
1-800-THE-LOST

USA TODAY Puzzles

Play online — http://puzzles.usatoday.com

USA TODAY Crossword

Edited by Timothy Parker

THINK TWICE

By Lynn Lempel

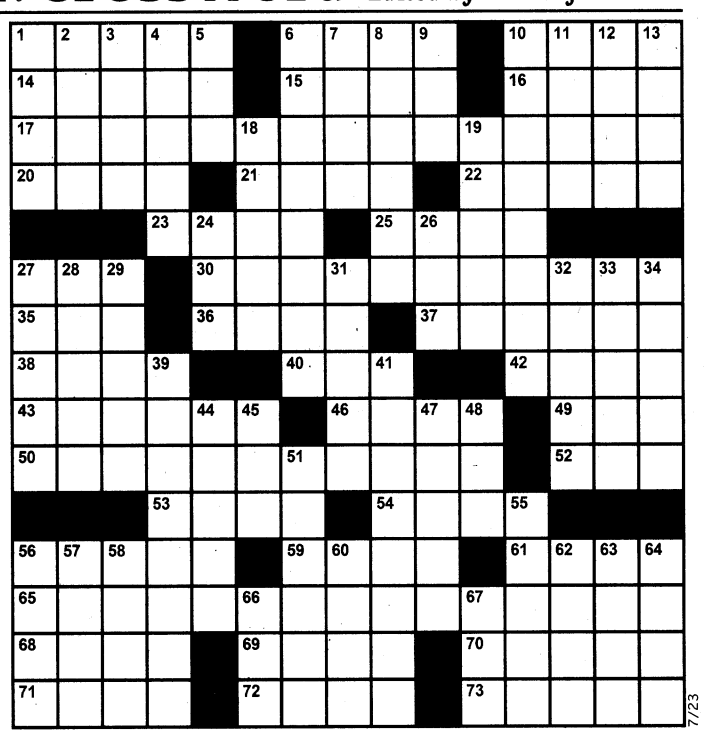

ACROSS
1 Befitting a king
6 Zesty potful
10 Source of milk used for Romano cheese
14 Likeness
15 Glittery fabric
16 Berry quantity
17 Club game for partners
20 Gas brand retired in the U.S. in the '70s
21 Barbra's "Funny Girl" co-star
22 Having heightened senses
23 Woolly partner?
25 Prefix for "European"
27 Big mo. for toy stores
30 Inside man in spydom
35 Bruins superstar Bobby
36 Vampire chronicler Rice
37 Sultanate surrounded by Malaysia
38 Vice squad tactic
40 CIA Cold War opponent
42 Mild Dutch cheese
43 Happy words at Cape Canaveral
46 Simplicity
49 Summer at the Sorbonne
50 Pre-publication job
52 Dept. of War, now
53 Lender's recourse
54 They get the ax
56 Son of Abraham
59 Shortened word, for short
61 Arguments for
65 Measure of environmental impact
68 Quarter-pound stick, often
69 Capital of West Germany
70 Packing pounds
71 Move toward
72 Ripened, as cheese
73 Rehab activity

DOWN
1 Subject of a Car and Driver rating
2 Outback birds
3 Spots in need of filling
4 Radiant
5 Tiki bar freebie
6 Basketball tour de force
7 Socialite's "bye"
8 New Orleans TV chef
9 Output of an arachnid
10 Novel's postscript
11 Extensive
12 Many an MIT grad
13 Proofreader's "leave as-is"
18 Digital hour and minute separator
19 What Fuzzbusters detect
24 ___ B. Wells, early civil rights advocate
26 Whippoorwill's bill, e.g.
27 Greek column style
28 Clio's sister muse
29 Like a new dollar bill
31 Procreate
32 Concluded
33 "Fantabulous!" in the '50s
34 Done with an eye on the clock
39 Unskilled work
41 Get-out-of-jail document
44 Company with a spokesgecko
45 "___ to the West Wind"
47 Derisive sound
48 Meringue need
51 Dazed
55 Shopping extravaganza
56 Clickable desktop graphic
57 Realtor's goal
58 Neighborhood
60 Pooch's present
62 Chasm
63 Latch ___ (adopt enthusiastically)
64 River to Hades
66 Hoop grp.
67 Prof's credential

Tuesday's Puzzle Answer

T	A	L	E		S	C	R	A	P		L	A	D	Y
I	G	O	R		A	R	E	N	A		A	P	I	A
S	O	U	N	D	M	I	X	E	R		T	R	O	N
			S	E	P	T		W	A	N	T	I	N	G
R	E	S	T	R	A	I	N		N	O	E	L		
A	R	E		I	N	C	I	S	O	R		S	R	S
F	R	A	U	D			T	A	I		C	H	E	W
T	A	R	G	E	T	S		P	A	P	O	O	S	E
E	T	C	H		R	O	B			R	O	W	E	D
R	A	H		T	A	B	A	S	C	O		E	N	E
		P	E	W	S		L	E	O	T	A	R	D	S
A	R	A	P	A	H	O		P	L	O	T			
H	I	R	E		C	O	T	T	O	N	B	A	L	L
A	C	T	E		A	L	I	E	N		A	L	O	E
S	A	Y	S		N	A	T	T	Y		Y	E	T	I

7/22

Answers: Call 1-900-988-8300, 99 cents a minute; or, with a credit card, 1-800-320-4280.

Word Roundup™

by David L. Hoyt and Jeff Knurek

Find and Circle...
Five continents
Four human organs
Two Demi Moore movies
The second and fourth planets
Hawaiian hello and goodbye

Answers to Tuesday's puzzle: INVITATION RECEPTION PRESENT SHOWER GOWN CAKE -- TUESDAY MONDAY SUNDAY -- BRAZIL CHILE PERU -- FLOOR WALL -- GARY

7/23

A	A	U	S	T	R	A	L	I	A	Z	A			
X	S	Z	B	Z	G	E	L	T	B	S	C			
H	L	I	J	R	P	H	R	O	U	S	I			
R	U	K	A	O	A	A	O	N	H	R	R			
E	N	X	R	H	E	I	E	S	X	A	F			
V	G	U	Z	H	X	V	N	Z	T	M	A			
I	E	A	N	T	A	R	C	T	I	C	A			
L	D	I	S	C	L	O	S	U	R	E	Z			

QuickCross™

by John Wilmes

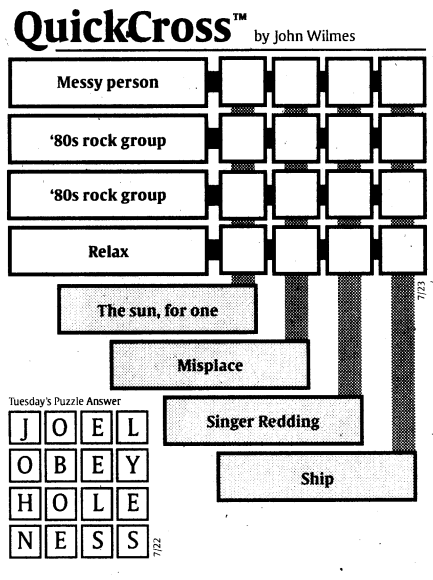

7/23

Tuesday's Puzzle Answer

J	O	E	L
O	B	E	Y
H	O	L	E
N	E	S	S

7/22

Up & Down Words™

by David L. Hoyt and Russell L. Hoyt

7/23

1 NOT
2
3
4
5
6
7 COLLAR

CLUES
1 Fail to comprehend
2 Become covered in water
3 Freshly-coated park bench sign
4 Off-white, for example
5 Flag carriers
6 Protective canine
7 Leash attachment

Tuesday's Answer:
1 CALICO CAT
2 CAT LITTER
3 LITTER BUG
4 BUG OFF
5 OFF SWITCH
6 SWITCH ON
7 ON FIRE

USA TODAY Sudoku

Play Online — http://puzzles.usatoday.com/sudoku/
T-Mobile users, download the USAT Sudoku game on t-zones.

Complete the grid so that every row, column and 3x3 box contains the numbers 1 through 9 (no repeats).

DIFFICULTY RATING: ★★★★☆

			1	8	5	4		3
				3				2
9	1			2			8	
	9		5	1				8
	2						1	
1				6	4		5	
	5			9			4	6
2				5				
6		1	8	4	2			

7/23

DIFFICULTY RATING: ★★★☆☆

Complete the grid so that every row, column and 3x2 box contains the numbers 1 through 6 (no repeats).

	3	5	4		
		4			5
			6		2
4		6			
6			2		
		2	1	3	

7/23

Tuesday's Puzzle Answer
7/22

2	5	1	9	7	4
3	4	9	6	8	1
7	6	8	2	5	3
6	7	2	8	9	5
1	3	5	4	2	7
8	9	4	1	3	6
5	2	3	7	1	8
4	1	7	5	6	9
9	8	6	3	4	2

6	3	4	5	1	2
1	5	2	6	4	3
2	1	5	3	6	4
4	6	3	2	5	1
5	2	1	4	3	6
3	4	6	1	2	5

Critic's Corner

By Robert Bianco



Viacom

Opie episode: Ron Howard on *Andy*.

▶ Does any night have more truly atrocious shows than Wednesday? It's as if the broadcast networks are using the evening this summer as some sort of historic gathering spot for TV's worst and dimmest: ***Wife Swap*** (8 ET/PT) and ***Supernanny*** (9 ET/PT) on ABC, ***Big Brother*** (8 ET/PT) and ***Criminal Minds*** (9 ET/PT) on CBS and two hours of ***Baby Borrowers*** (8 ET/PT) on NBC. Unless you're a fan of ***So You Think You Can Dance*** (Fox, 8 ET/PT), this might be a good time to get started on some of those chores you've been avoiding.

▶ Or if you're in the mood for a dose of nostalgia, turn to TV Land for ***The Andy Griffith Show*** (8 ET/PT) as Opie discovers a baby on the courthouse steps. Even if you're not an *Andy* fan, you may want to see the novice actor playing the baby's father: Jack Nicholson.

▶ Nicholson's *Cuckoo's Nest* co-star Louise Fletcher pops up on Ion in an ***ER*** (10 ET/PT) episode from 2005, as a woman Abby suspects is being abused by her sister (Pat Carroll).

▶ Stan searches for the secret origins of egg decorating on a ***South Park*** (Comedy, 10 ET/PT) Easter special. Odds are the plot description immediately will strike you as either enticing or horrifying; something you must see, or something you'd rather avoid. Go with your instinct.

Late-night talk

***Conan O'Brien*, NBC:** Actor Liam Neeson; actor B.J. Novak; the Duke Spirit perform, 12:37 a.m. ET/PT.
***Craig Ferguson*, CBS:** Actor Val Kilmer; survivalist Les Stroud; Curt Smith performs, 12:37 a.m. ET/PT.

Thursday a.m.

(7 ET/PT)
***Good Morning America*, ABC:** Medical report.
***The Early Show*, CBS:** Actors Will Ferrell, John C. Reilly (*Step Brothers*).
***Today*, NBC:** Actress Mary Steenburgen (*Step Brothers*); finance.

Thursday talk

(check local listings)
***Live With Regis and Kelly*:** Actor Aaron Eckhart (*The Dark Knight*).
***Oprah Winfrey*:** Roloff family from *Little People, Big World*.
***The View*:** Surgeons Linda Li and David Matlock (*Dr. 90210*).
***Martha Stewart*:** Dessert.
***Tyra Banks*:** Unlikely couples explain why they fell in love.
***Ellen DeGeneres*:** Actor Robin Williams.
***Rachael Ray*:** Cindy Crawford shares beauty secrets.

▶ For complete TV listings for your viewing area, visit tv.usatoday.com.

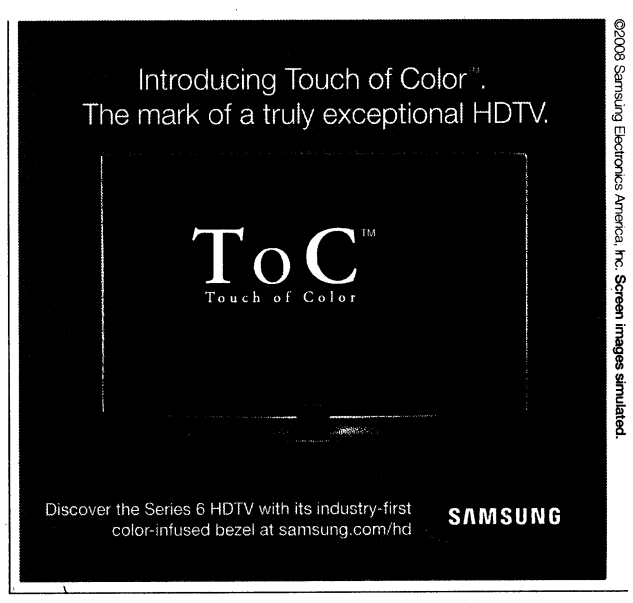

©2008 Samsung Electronics America, Inc. Screen images simulated.

TV Tonight

Eastern Time; may vary in some cities.
(N) New episode.
(HD) High-definition where available.
Movies News Sports
★★★★ = Excellent ★★ = Fair
★★★ = Good ★ = Poor

Ratings

TVY Suitable for children of all ages	FV	Fantasy violence
TVY7 Suitable for children over 7	V	Violence
TVG All audiences	S	Sexual situations
TVPG Parental guidance suggested	L	Coarse language
TV14 Inappropriate for under 14	D	Suggestive dialogue
TVMA Mature audiences		

Network

	8:00	8:30	9:00	9:30	10:00	10:30	11:00	11:30	12:00
ABC	**Wife Swap.** A mom from Kentucky; a mom from Illinois. (TVPG)		**Supernanny.** Jo confronts a couple whose six children rule the house. (TVPG)		**Primetime: Crime.**		**Local news.**	**Nightline.** (N) (TVG)	**Jimmy Kimmel.** Paul Giamatti; Mitch Rouse. (N)
CBS	**Big Brother 10.** One housemate is evicted. (Live)		**Criminal Minds.** Kidnapped Russian immigrant. (HD) (TV14)		**CSI: NY.** The team encounters creepy events while investigating a mass murder. (HD) (TV14)		**Local news.**	**Late Show with David Letterman.** John C. Reilly; Jane Mayer; Grizzly Bear. (N) (HD) (TVPG)	
Fox	**So You Think You Can Dance.** The top eight dancers are paired with new partners. (N) (TVPG)				**Local news and programming.**				
NBC	**The Baby Borrowers.** One couple hosts a slumber party. (TVPG)		**The Baby Borrowers.** One couple faces a tough decision; a difficult family outing. (N) (TVPG)		**Law & Order.** A legal aid striker is killed outside the courthouse. (HD) (TV14)		**Local news.**	**The Tonight Show with Jay Leno.** Kevin Costner; D.L.Hughley; the Time. (N) (HD) (TV14)	
PBS	**Click & Clack's As the Wrench Turns.** Click and Clack sign with Gigantic Motors; Fidel quits. (N) (TVG)		**Nova scienceNOW.** Leeches; systematic survey of millions of star systems; stem cells. (N) (TVPG)		**Carrier.** Escort ship loses a man overboard. (HD) (TV14)		**Charlie Rose.** A panel discussion about the new iPhone; Ken Pollack. (N)		**Local news.**
CW	**America's Next Top Model.** The women get a lesson about modeling in front of a moving camera. (TV14)		**Pussycat Dolls Present: Girlicious.** A woman blames her botched performance on her makeover. (TVPG)		**Local news.**				
MyNet	**Under One Roof.** Winston Jr. wants to be a rapper. (HD)	**Whacked Out Videos.**	**The Twilight Zone.** Violent dreams. (TVPG)	**The Twilight Zone.** Man travels to the past. (TVPG)	**Local news.**				
ION	**Quantum Leap.** (TVPG)		**The Dead Zone.** (TVPG)		**ER.** (TV14)		**Lifestyle Lift.**	**Paid program.**	**Celebrity Ab Secrets.**
Telemundo	**El Juramento.** (TV14)		**Victoria.** (TV14)		**Sin Senos no Hay Paraiso.**		**Noticiero Telemundo.**	**Pecaditos de la Noche.**	**Decisiones.** (TVPG)
Univision	**Al Diablo con Los Guapos.**		**Fuego en la Sangre.** Hermanos buscan venganza.		**Don Francisco Presenta.** (TVPG)		**Primer Impacto Extra.**	**Noticiero Univisión.**	**La Hora de la Risa.**

Cable

	8:00	8:30	9:00	9:30	10:00	10:30	11:00	11:30	12:00
A&E	**Bounty Hunter.**	**Bounty Hunter.**	**Dog the Bounty Hunter.** (N) (HD) (TVPG)		**Criss Angel Mindfreak.** Lake Mead. (HD) (TVPG)		**Criss Angel Mindfreak.**	**Criss Angel Mindfreak.**	**Bounty Hunter.**
ABC Family	**America's Funniest Home Videos.** (TVPG)		**America's Funniest Home Videos.** (TVPG)		**America's Funniest Home Videos.** (TVPG)		**The 700 Club.** (TVPG)		**Whose Line Is It Anyway?**
AMC	***The Hunt for Red October.*** ★★★ Moscow, D.C. and CIA analyst track rogue Soviet captain and sub. With Sean Connery, Alec Baldwin. (2 hrs. 17 mins.) (1990) (PG)						***U.S. Marshals.*** ★★ Sam Gerard gets caught up in another fugitive case. With Tommy Lee Jones. (1998) (PG-13)		
Animal Planet	**Wild Kingdom.** Elephants. (HD) (TVG)		**The Blue Planet.** (HD) (TVG)		**Animal Precinct.** (HD) (TVPG)		**Wild Kingdom.** Elephants. (HD) (TVG)		**The Blue Planet.**
BBCA	**Plastic Surgery Junkies with Louis Theroux.**		**Love Me, Love My Doll.** Silicone sex dolls. (TVMA)		**BBC World News America.** (TVPG)		**Plastic Surgery Junkies with Louis Theroux.**		**Love My Doll.**
BET	**KeAnthony.**	**Baldwin Hills.** (TV14)	***Hustle & Flow.*** ★★★ A pimp wants to rap his way out of his dead-end life. With Terrence Howard. (1 hr. 55 mins.) (2005) (R)					**Hell Date.** (TV14)	**A Different World.** (TVG)
Bravo	**Project Runway.** (TV14)		**Project Runway.** (N)		**Shear Genius.** (N) (HD) (TVPG)		**Project Runway.**		**Date My Ex: Jo & Slade.**
Cartoon	**George of the Jungle.**	**Ben 10: Alien Force.**	**Total Drama Island.**	**Johnny Test.** (TVY7)	**Misadv. of Flapjack.**	**Ben 10.** (TVY7)	**Family Guy.** (TV14)	**Family Guy.** (TV14)	**Robot Chicken.**
Cinemax	***28 Days.*** ★★ (Starts 8:15) A writer is forced to come to terms with her addictions. With Sandra Bullock, Viggo Mortensen. (2000) (PG-13) (HD)				***The Heartbreak Kid.*** ★★ A man meets his true soulmate after marrying a beautiful shrew. With Ben Stiller, Michelle Monaghan. (2007) (R) (HD)				**Hollywood Sexcapades.** (TVMA)
CMT	***Hope Floats.*** ★ A newly divorced woman finds love in her hometown. With Sandra Bullock, Harry Connick Jr. (1998) (PG-13)						***Great Balls of Fire!*** ★★★ With Dennis Quaid, Winona Ryder. (1 hr. 48 mins.) (1989) (PG-13)		
CNBC	**The Suze Orman Show.**		**American Greed.**		**The Big Idea.**		**Mad Money.**		**Greed.**
CNN	**CNN Election Center.**		**CNN Presents: Black in America**				**Anderson Cooper 360.**		**Presents**
Comedy	**Daily Show.**	**The Colbert Report.**	**Futurama.** (TVPG)	**South Park.** (TVMA)	**South Park.** (TVMA)	**Mind of Mencia.** (N)	**Daily Show.**	**The Colbert Report.** (N)	**South Park.** (TVMA)
C-SPAN	**Tonight From Washington.**						**Capital News Today.**		
C-SPAN2	**Tonight From Washington.**						**Capital News Today.**		
Discovery	**Deadliest Catch.** (HD) (TV14)		**Deadliest Catch.** (HD) (TV14)		**Deadliest Catch.** (HD) (TV14)		**Deadliest Catch Special: Behind the Scenes.**		**Deadliest Catch.**
Disc. Hlth.	**Trauma: Life in the ER.** (TVPG)		**Plastic Surgery: Before and After.** (TVPG)		**Big Medicine.** Melissa undergoes surgery. (TV14)		**Trauma: Life in the ER.** (TVPG)		**Plastic Surgery.**
Disney	***Life Is Ruff.*** (From 7:00) (2005) (TVG)	**Hannah Montana.** (TVG)	**Hannah Montana.** (TVG)	**The Suite Life of Zack & Cody.**	**Wizards of Waverly Place.** (TVG)	**Life with Derek.** (TVG)	**The Suite Life of Zack & Cody.**	**Hannah Montana.** (TVG)	**That's So Raven.** (TVG)
E!	**The Soup Presents.**	**The Soup Presents.**	**The Girls Next Door.**	**The Girls Next Door.**	**Living Lohan.** (TVPG)	**Wildest Wed.**	**E! News.** (TVPG)	**Chelsea Lately.** (N)	**The Daily 10.** (TVPG)
Encore	***Field of Dreams.*** ★★★ With Kevin Costner, Amy Madigan. (1 hr. 46 mins.) (1989) (PG) (HD)				***Invincible.*** ★★ (Starts 9:50) With Mark Wahlberg. (2006) (PG) (HD)			***The Silence of the Lambs.*** ★★★★ (Starts 11:40) (R)	
ESPN	**MLB Baseball:** Philadelphia Phillies at New York Mets. From Shea Stadium in Flushing, N.Y. (HD) (Live)				**Baseball Tonight** (HD) (Live)		**SportsCenter** (HD) (Live)		**Baseball Tonight**

	8:00	8:30	9:00	9:30	10:00	10:30	11:00	11:30	12:00
ESPN2	**2008 World Series of Poker** (HD)		**Boxing:** Wednesday Night Fights. Jeff Lacy vs. Epifanio Mendoza. From Carbazon, Calif. (Live)				**Boxing:** 2005 Jose Luis Castillo vs. Diego Corrales.		**NASCAR Now** (HD)
ESPN Classic	**A Touch of Evel**		**Wide World of Sports**		**American Gladiators.** (TVPG)		**Bull Riding:** PRCA Rodeo de Toros.		**AWA Wrestling**
FNC	**The O'Reilly Factor.**		**Hannity & Colmes.** (HD)		**On the Record.**		**The O'Reilly Factor.**		**Hannity.**
Food	**Good Eats.**	**Good Eats.** (HD)	**Challenge.** (HD)		**Dinner: Impossible.** Cross-cultural wedding.		**Good Eats.** Avocados.	**Unwrapped.** (HD)	**Challenge.** (HD)
FX	***Planet of the Apes.*** ★★ An astronaut leads a human uprising against ruling simians. With Mark Wahlberg. (2001) (PG-13)						***Planet of the Apes.*** ★★ With Mark Wahlberg, Tim Roth. (2 hrs.) (2001) (PG-13)		
Gala	**Vida Salvaje.**		**El Rastro del Crimen.**		**Qué Nos Pasa.**		**Las Noticias por Adela.**		**Noticiero Con Joaquín López Doriga.**
Golf	**Inside the PGA Tour**	**Golf Central** (Live)	**19th Hole**	**The Approach**	**Top 10**		**19th Hole**	**The Approach**	**Golf Central**	**19th Hole**
GSN	**Who Wants to Be a Millionaire.** (TVPG)		**Family Feud.** (TVG)	**Family Feud.** (TVPG)	**Catch 21.** (TVG)		**Pyramid.** (TVG)	**Lingo.** (TVG)	**Whammy.** (TVG)	**Be a Millionaire.**
Hall	**Walker, Texas Ranger.** (TV14)		***Sarah, Plain and Tall: Winter's End.*** ★★ With Glenn Close, Christopher Walken. (1999) (TVG)				**Murder, She Wrote.** (TVG)		**Murder, She Wrote.** (TVG)
HBO	***Bandidas.*** ★★ (From 6:45) (PG-13)	**Countdown to Cotto-Margarito**	**Generation Kill.** Bravo company heads toward Nasiriyah.		***The Marine.*** ★ (Starts 10:15) Thugs kidnap the wife of a soldier. With John Cena, Robert Patrick. (1 hr. 31 mins.) (2006) (PG-13) (HD)				***The Simpsons Movie.*** (12:05)
HGTV	**Designed to Sell.** (TVG)	**Get It Sold.** (TVG)	**Deserving Design.** (N)	**Design on a Dime.** (TVG)	**House Hunters.**	**House Hunters.**	**Red Hot and Green.** (TVG)	**Haulin' House.** (N)	**Designed to Sell.** (TVG)
History	**MonsterQuest.** (HD) (TVPG)		**MonsterQuest.** (N) (HD) (TVPG)		**Ice Road Truckers.** (HD) (TVPG)		**UFO Files.** (TVG)		**MonsterQuest.**
IFC	***Even Cowgirls Get the Blues.*** (R)	**Minor Accomplishments.**	***Nowhere.*** ★★ Los Angeles teens ponder life in surreal settings. With James Duval. (1 hr. 22 mins.) (1997) (R)			***O.*** ★★ A jealous teen tries to ruin his basketball teammate's life. With Mekhi Phifer. (1 hr. 35 mins.) (2001) (R)			***Nowhere.*** ★★ (From 12:15) (R)
Lifetime	**Reba.** Reba takes care of Brock. (TVG)	**Reba.** (HD) (TVPG)	***Glass House: The Good Mother.*** ★ Orphans fall into the clutches of unhinged adoptive parents. With Angie Harmon, Joel Gretsch. (2006) (R) (HD)				**Will & Grace.** (TV14)	**Will & Grace.** (TV14)	**Frasier.** (HD) (TVPG)
Movie Channel	***Don't Tempt Me.*** (From 6:40) (R)	***Full Count.*** Five lifelong friends must help one of their own. With William Baldwin, Chris Klein. (2006) (R) (HD)			***Lucky Number Slevin.*** ★★ A man lands amid a war between black and Jewish crime lords. With Josh Hartnett, Morgan Freeman. (2006) (R) (HD)				***Johnny Was.*** (2006) (R) (HD)
MSNBC	**Countdown-Olbermann.**		**Verdict with Dan Abrams.**		**Countdown-Olbermann.**		**The Comic Book Murder.**		
MTV	**True Life.** Interracial couples.		**Run's House.**	**Run's House.**	**Run's House.** (N)	**Buzzin.** (N)	**Run's House.**	**Buzzin.**	**From G's to Gents.**
Nat. Geo.	**How It Was.** (HD) (TV14)		**Night Shift: Repo Men.** Repossession agents. (TVPG)		**Taboo: Skin Deep.** Repeatedly cutting skin. (TV14)		**How It Was.** (HD) (TV14)		**Night Shift: Repo Men.**
Nick	**SpongeBob.**	**Family Matters.** (TVG)	**Home Improvement.**	**Home Improvement.**	**George Lopez.** (TVPG)	**George Lopez.** (TVPG)	**Family Matters.** (TVG)	**Family Matters.** (TVG)	**Home Improvement.**
Oxygen	***It Could Happen to You.*** ★★★ (From 7:00) (PG)		***It Could Happen to You.*** ★★★ With Nicolas Cage, Bridget Fonda. (1 hr. 41 mins.) (1994) (PG)				**Tori & Dean: Home Sweet Hollywood.** (TVPG)		**Tyra Banks Show.**
Sci Fi	**Ghost Hunters International.** (TVPG)		**Ghost Hunters International.** (N) (TVPG)		**Scare Tactics.** (TV14)	**Scare Tactics.** (TV14)	**Ghost Hunters International.** (TVPG)		**Scariest Places.**
Showtime	***Casino Royale.*** ★★★ (From 6:35) With Daniel Craig. (2006) (PG-13)		**Secret Diary of a Call Girl.** (TVMA)	**Weeds.** (HD)	***Dorm Daze 2: College at Sea.*** Collegians board a cruise ship containing a stolen jewel. With Gable Carr. (2006) (R)		***Hollow Man 2.*** (Starts 11:45) With Christian Slater. (2006) (R) (HD)		
Speed	**American Thunder.**	**American Thunder.**	**Pinks** (HD)	**Pinks -- All Outtakes** (N)	**Wrecked.** (HD)	**Wrecked.** (HD)	**Pinks** (HD)	**Pass Time.** (HD)	**American Thunder.**
Spike	**CSI: Crime Scene Investigation.** (HD) (TV14)		**UFC: The Final Chapter** (TVPG)				**MANswers** (TVPG)	**Factory.** (TV14)	**CSI.**
Starz	***Ghost Rider.*** ★★ (Starts 8:09) A motorcycle stuntman is a supernatural agent of vengeance. With Nicolas Cage, Eva Mendes. (2007) (PG-13) (HD)				**Martin Lawrence Presents.**	**Martin Lawrence Presents.**	***Resident Evil: Extinction.*** ★★ Alice and her cohorts seek to eliminate an undead virus. With Milla Jovovich. (2007) (R)		
Sundance	***Look Both Ways.*** ★★★ (From 7:00) with Justine Clarke. (2005) (PG-13)		**On the Road in America.** (N) (TVPG)	**Office Tigers.** (TV14)	***Somersault.*** ★★★ Starved of affection, a teen craves physical and emotional contact. With Abbie Cornish, Sam Worthington. (2004) (NR)				**Terminal City.** (TV14)
TBS	**Family Guy.** (HD) (TV14)	**Family Guy.** (HD) (TV14)	**Tyler Perry's House of Payne.**	**Tyler Perry's House of Payne.**	**Tyler Perry's House of Payne.** (N)	**Tyler Perry's House of Payne.** (N)	**Friends.** (HD) (TVPG)	**Friends.** (HD) (TVPG)	**Sex and the City.** (TV14)
TCM	***Second Chorus.*** ★★ Two musicians compete for a prestigious gig. With Fred Astaire. (1 hr. 23 mins.) (1940) (NR)			***Du Barry Was a Lady.*** ★★★ With Red Skelton, Lucille Ball. (1 hr. 41 mins.) (1943) (NR)			***Hollywood Canteen.*** ★★★ (Starts 11:15) With Robert Hutton, Joan Leslie. (2 hrs. 4 mins.) (1944) (NR)		
TLC	**Jon & Kate Plus 8.**	**Jon & Kate Plus 8.**	**Jon & Kate Plus 8.**	**Jon & Kate Plus 8.**	**Must Love Kids.** Group day trip. (HD) (TVPG)		**Jon & Kate Plus 8.**	**Jon & Kate Plus 8.**	**Jon & Kate Plus 8.**
TNT	**Law & Order.** (HD) (TV14)		**Law & Order.** A murder victim is found in Falco's bathroom. (HD) (TV14)		**Cold Case.** (HD) (TVPG)		**Cold Case.** (HD) (TVPG)		**Cold Case.** (HD) (TVPG)
Toon D	**Spider-Man-Friends.**	**Pucca.** (TVY7)	**Chaotic.** (TVY7)	**Captain Flamingo.**	**Yin Yang Yo!** (TVY7)	**Batman.** (TVY7)	**Power Rangers.**	**Power Rangers.**	**Spider-Man.** (TVY7)
Travel	**America's Favorite Waterparks.** (TVG)		**Extreme Superstores.** (TVG)		**Pizza Paradises.** Creative pizzerias. (TVPG)		**Samantha Brown.**	**Samantha Brown.**	**Favorite Waterparks.**
TRU	**Most Shocking.** (TV14)		**Most Daring.** (N) (TV14)		**Black Gold.** (N)		**Most Daring.** (TV14)		**Most Shocking.** (TV14)
TV Land	**Andy Griffith.**	**Andy Griffith.**	**Sanford and Son.** (TVPG)	**Sanford and Son.** (TVPG)	**Family Foreman.** (TVG)	**Family Foreman.** (TVG)	**Sanford and Son.** (TVPG)	**Sanford and Son.** (TVPG)	**M*A*S*H.** (TVPG)
USA	**Law & Order: Special Victims Unit.** (HD) (TV14)		***How to Lose a Guy in 10 Days.*** ★★ A writer bets she can seduce a man and then drive him away. With Kate Hudson, Matthew McConaughey. (1 hr. 56 mins.) (2003) (PG-13) (HD)						**Law & Order: Special Victims Unit.** (HD) (TV14)
VH1	**40 Hottest Hotties of the '90s.**				**Brooke Knows Best.**	**Fabulous Life Of...** (TVPG)			***Showgirls.*** ★ with Kyle MacLachlan. (1995) (R)
VS.	**Cycling:** Tour de France Stage 17. From Embrun to L'Alpe-d'Huez, France.						**TapouT**		**Cycling**
WE	**20/20.** (TVG)		**20/20.** (TV14)		**20/20.** (TV14)		**20/20.** (TVG)		**Ultimate Ten Unsolved.**
WGN	**Corner Gas.** (TVPG)	**Corner Gas.** (TVPG)	**Becker.** (TVPG)	**Becker.** (TVPG)	**WGN News at Nine.** (N)		**Scrubs.** (TV14)	**Scrubs.** (TV14)	**Corner Gas.** (TVPG)

People



By Dan MacMedan, USA TODAY

When somebody needs a brother, here's Adam Scott

Sibling roles keep him in acting family

By William Keck
USA TODAY

LOS ANGELES — There's more than a little brotherly love in the air for Adam Scott.

The soft-spoken and unassuming actor has played Jennifer Lopez's gay best friend in *Monster-in-Law*, Leonardo DiCaprio's press agent in *The Aviator* and Katherine Heigl's nurse in *Knocked Up*. But lately Scott has found himself the go-to guy for whenever Hollywood needs a brother-type, often smarmy:

▶ He currently plays Josh Hartnett's brainy brother in *August*, about the fall of the dot-com businesses.

▶ He's the creepy brother of Will Ferrell and stepbrother of John C. Reilly in *Step Brothers*, out Friday.

▶ Later, he takes on the role in the low-budget *Passenger Side* as one of two brothers who run errands in Los Angeles.

▶ In 2009, in *The Vicious Kind*, he becomes obsessed with his kid brother's girlfriend (Brittany Snow).

▶ And in *Lovely, Still*, also out next year, he enjoys a brotherly-like bond with Elizabeth Banks as they care for an ailing man (Martin Landau) over the holidays.

Fortunately, Scott, 35, doesn't take the typecasting personally.

The actor, whose wife, Naomi, will deliver their second child in October to join son Graham, 2, enjoys a healthy relationship with his real-life older sister and brother, Shannon and David. David, Scott says, looks like him but is far more cerebral and inherited the intellect of their parents: Dougald and Anne, both of whom are retired teachers.

After his parents divorced and remarried, Scott ended up with a slew of step-siblings. So when he heard about *Step Brothers*, he thought "it was such a perfect idea." The plot finds two deadbeat adults (Ferrell and Reilly) forced to share a bedroom after Ferrell's mother (Mary Steenburgen) falls in love and marries Reilly's father (Richard Jenkins). Scott is Steenburgen's other, more successful son, who doesn't get along with either of the two.

The role called for Scott to hurl all sorts of insults at the two, leaving him feeling "like the bully on the playground, and we were all 6 years old."

He says he found it "intimidating" acting alongside Ferrell and Reilly. "But they're not intimidating people," he stresses. "They wanted me to be great."

> "They're not intimidating people. They wanted me to be great."
>
> — Adam Scott on acting with Will Ferrell and John C. Reilly

Next month, Scott leaves comedy behind for a while to film his oftennaked role as Palek on HBO's disturbingly realistic therapy drama *Tell Me You Love Me*.

The show begins shooting 10 new episodes in August, and Season 2 premieres in January.

"I think the direction the show is going to go, from what I hear, is going to be surprising for a lot of fans," he says. "What all the characters end up doing will be very interesting."

3RD HBCT CHANGES COMMAND ~ A3

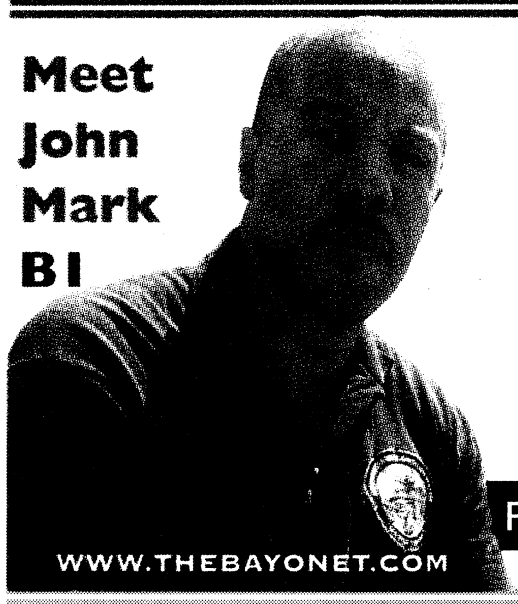

THE BAYONET

PUBLISHED IN THE INTEREST OF THE FORT BENNING COMMUNITY

FRIDAY, JULY 25, 2008



THIS WEEK



Simunitions training A7



Women's softball B4
Intramural B2



Actor visits wounded warriors C3

Housing survey deadline extended

The deadline for the DA housing survey has been extended through the end of the month. The annual survey, which is open to all residents living in post housing, rates their satisfaction with customer service, maintenance and housing quality and assignment.

So far, only 16 percent of residents have responded, said Lon Sperry, investment manager with Pinnacle. That's more than a 6 percent drop from last year.

The purpose of the survey is to find out how housing meets occupants' needs and how it needs to change, said Sperry, who will conduct a survey later in the fall through the Fort Benning Family Communities, a partnership between the Army and Clark Pinnacle.

Decisions about the design of new homes, management, renovations and other aspects of housing are often based on information received in the surveys, Sperry said.

"This is an opportunity (for residents) to voice their opinions," he said. "The more people respond, the more accurate the information is. We need feedback."

The survey is available at https://survey.rdniehaus.com. For more information, call 706-545-0667.

Cheryl Rodewig

★THE BAYONET★
SALUTES OUR DEPLOYED UNITS

926th Preventive Medicine Detachment
and elements of the
209th MP Detachment
789th Explosive Ordnance Detachment
13th CSSB
24th Ordnance Detachment
104th Transportation Company
63rd Engineer Company

What goes up



Rachel L. Watkins

Pfc. Amanda Cox screams as she's lifted up the 250-foot tower at Eubanks Field during "tower week" of airborne training last week. "If I had any fear of heights before, it's gone now," Cox said after descending from the tower. Cox and more than 400 of her classmates made five jumps from aircraft this week. They'll graduate today at 9 a.m. at the Airborne Walk.

Fort Benning MP wins IMCOM NCO of Year title

THE BAYONET
Brenda Donnell

Pfc. Jarred D. Palmer and Sgt. Kevin Miller from the 209th Military Police Detachment at Fort Benning competed in the 2008 Installation Management Command Soldier and NCO of the Year event last week at Fort A.P. Hill, Va.

Miller was named IMCOM NCO of the Year. He was also named alternate for the Army Soldier and NCO of the Year competition in September.

Miller said he was proud to have won for IMCOM.



Miller

When he arrived and saw 32 other competitors, he didn't think he stood a chance, he said.

Miller said he learned a lot from this competition, much of which focused on common task skills. Sergeants major and NCOs from other commands shared their experiences and knowledge with the competitors.

"The drills they took us through taught me more precise things about how to be a basic Soldier," he said.



Palmer

1st Sgt. Ted L. Pearson was Miller's drill sergeant at C Company, 795th Military Police Battalion, Fort Leonard Wood, Mo., where Miller was the honor graduate for his cycle.

Pearson said Miller is also one of only two

See **Soldiers** *A8*

Soldiers volunteer as Big Brothers Big Sisters

THE BAYONET
Cheryl Rodewig

Eighteen Soldiers from the 362nd Engineer Multi-Role Bridge Company are being paired with children in Columbus through the Big Brothers Big Sisters program.

Of the 18 volunteers, 14 are male. That's good news, said Shanae Griffin, BBBS community relations specialist, since boys usually have to wait a long time for big brothers.

The first Soldier to be matched, Pfc. Ollie White, met his new "little brother," 4-year-old Jalen Jordan, June 28. White took him to the Independence Day celebration on Fort Benning and has since taken him to play at Monkey Joe's. Of all their activities, one sticks out in Jalen's mind.

"I can swim," said Jalen, after White bought him a life vest and helped him learn to stay afloat.

Jalen used to be terrified, even when he was waste-deep in water, but now he can swim from one side of the pool to the other, White said.

"I wouldn't have been able to teach him that," said Jalen's grandmother, Lavern Denson, who raises Jalen by herself. "He was elated by that swimming experience. He told me how he held his nose under water. He wants to go back."

Denson said she wants a positive male role model in Jalen's life to enforce the principles of respect and discipline and "give him some direction."

See **Big Brother,** *A8*

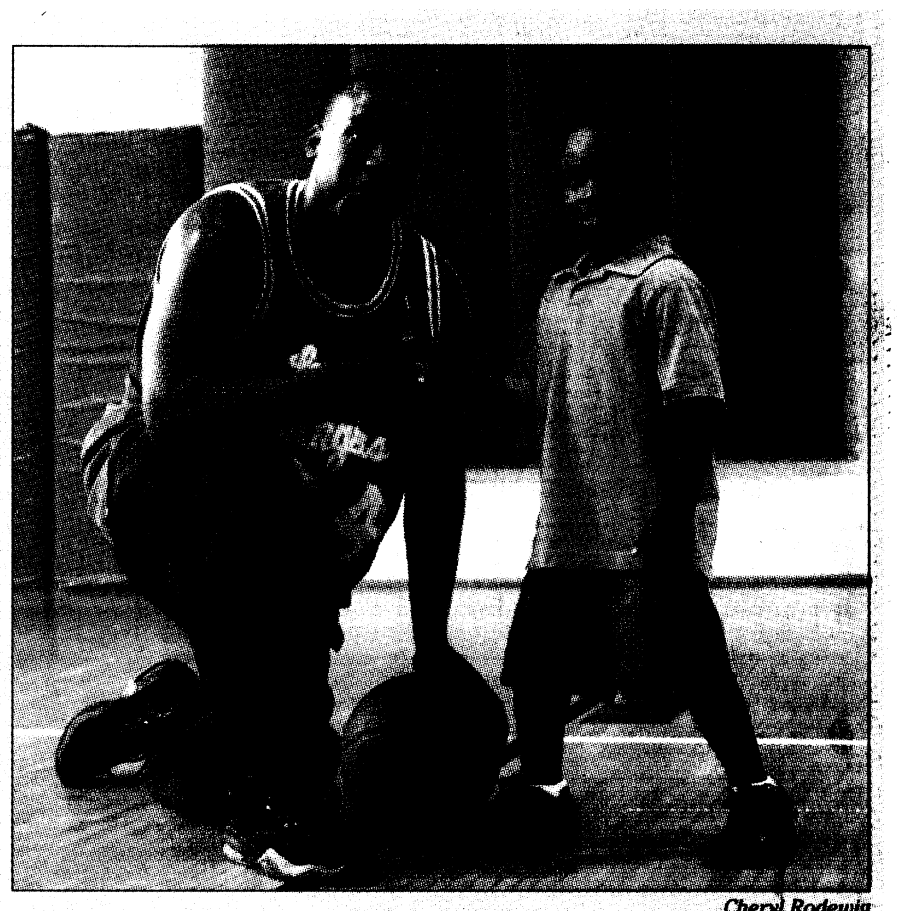

Cheryl Rodewig

Pfc. Ollie White shakes hands with 4-year-old Jalen Jordan after a quick game of one-on-one. White is Jalen's "big brother" through the Big Brothers Big Sisters program.

COMMANDER'S COLUMN

As Army celebrates 60 years of integration, the strength of today's Army remains its diversity

COMMANDING GENERAL
Maj. Gen. Walter Wojdakowski

From the very beginning, the strength of our nation's Army has come from the strength of its people. America's power is the result of the devotion of individuals who come from different walks of life and join together to defend her. The U.S. Army is strong, not just because American citizens are in the Army, but because American citizens are the Army.



America is full of people with an unshakable integrity and an indomitable spirit. Courage is not uncommon here, but one of the greatest strengths the Army takes from its homeland is a strong tradition of diversity. This diversity prevents an Army of one from meaning, an Army of one and the same.

Tomorrow we celebrate the 60th anniversary of Executive Order 9981, issued by President Harry S. Truman, which established equal treatment and opportunity for all Americans in the Armed Services regardless of race, religion, or walk of life. The strength of today's Army is a legacy of that decision. The elimination of barriers between Soldiers based on racial divisions creates an Army that practices a policy of not just integration, but inclusion.

Diversity within our units has allowed for Soldiers with very different strengths gained from unique life experiences to combine different skills and approaches to strengthen their unit as a whole. This mix of talents creates teams that are remarkably greater than the sum of their parts, and in turn creates an Army that not only better represents the nation, but one that defends her better as well.

It is for this very reason that the military, more so than any other organization, encourages diversity within its ranks. And we often educate our Army Family about the different cultures and backgrounds that are part of our make-up. At Fort Benning, our Equal Opportunity Office hosts regular events that further expose our Soldiers, Families, Civilians and contractors to the diversity of our people. In August, we celebrate women's equality day, National Hispanic Heritage month follows, then Native American Indian Heritage month, and in February, African American History is celebrated.

Our Army is strong because it has the strength of countless individuals, who differ in race, creed, color, class, religion and gender, but use their differences to unite into a single force capable of overcoming any obstacle. Diversity of people is crucial to the Army's success.

The same holds true for the organization of our modern fighting force. Just as the many parts of a rifle, with their different functions, come together to create a single powerful tool, the different parts of the Army come together to form a more powerful whole. Fort Benning, for example, is an installation made up of units with different missions, but they all come together to create strong American Soldiers. We train Soldiers in units like the 192nd and 198th Infantry Brigades, Airborne and Ranger Schools. From units like the 3rd Heavy Brigade Combat Team, the 75th Ranger Regiment, and the 11th Engineer Battalion, Fort Benning sends Soldiers to fight the Global War on Terrorism. We develop new technologies at our Soldier Battle Lab and in our Directorate of Combat Developments. All parts of the installation work together to accomplish the mission: developing leaders and Soldiers who are imbued with the Warrior Ethos; highly trained and capable of dominating all enemies regardless of environment.

As we look toward the future and our transition to the Maneuver Center of Excellence, we see that diversity continues to play a role in the success of our mission. By bringing Armor together here with Infantry, the Army will strengthen the synergy of our fighting force on the battlefield. These two branches have two very separate and different functions that work together to accomplish a common goal — the defense of our nation.

Today's battlefields see Soldiers meeting scenarios and operations that are very different than anything we've encountered in the past. Units composed of diverse individuals with different skills and strengths make for units that are ready for anything, both here and abroad. It is the blending of our different backgrounds that is one of our greatest strengths as an Army. Individually we are strong, but together we are Army Strong.

Follow Me!

VARIOUS VOICES

How do you think integration has affected today's Army?

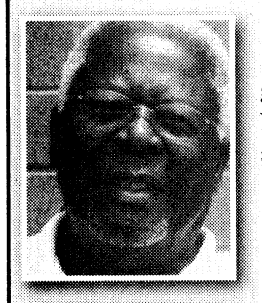

Integration has brought about great change to the armed forces. We have the "best with the best" serving and defending our nation.

— Retired Chief Warrant Officer Mace Kendrick, Columbus

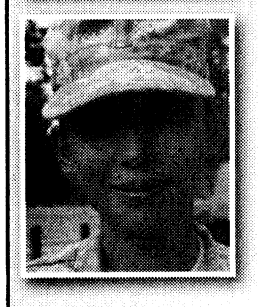

Integration has allowed females to make more of an active presence in combat missions. As medics, we go to the front with the guys. We provide an important resource and gain insight.

— 2nd Lt. Renerose Lester BOLC II

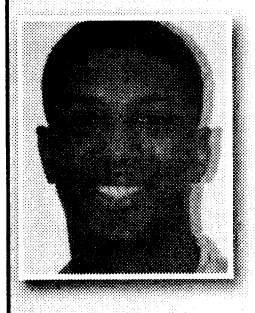

We have more diversity in today's Army — it gains us credibility in our nation and internationally as we deploy. It breaks down barriers and helps us accomplish our mission.

— Capt. Michael Hamilton Maneuver Captains' Career Course



As our Soldiers are more adaptable, their children have learned to adapt. They are stronger, more responsible and better-rounded based on their experience as a military child.

— Bettie Harris Child and Youth Services



Integration has taught us what is behind the uniform — race, beliefs or backgrounds — isn't what makes you a great Soldier. It's what you do in the uniform.

— Pfc. Daniel Savato 1st Battalion (Airborne), 507th Parachute Infantry Regiment

Sue Ulibarri

Army celebrates 60th anniversary of integration of U.S. military

"Culture does not change because we desire to change it. Culture changes when the organization is transformed; the culture reflects the realities of people working together every day. Culture is the beliefs and values practiced by an organization."

—Frances Hesselbein
Presidential Medal of Freedom recipient

On July 26, 1948, President Harry Truman issued Executive Order 9981, which established equal treatment and opportunity in the United States military, and Executive Order 9980, to integrate the civilian work force. The president believed it essential that inclusion — the highest standard of democracy — be afforded to those who defend our country. Thanks to President Truman's transformational executive order, our Army today is a reflection of our society — a diverse force strengthened by our many different perspectives, approaches and skills.

Military leaders understand that effectiveness depends on the ability of people of different military backgrounds to work together. With a culture that embraces diversity, the U.S. military is able to operate successfully across the nation and around the world. Army leaders, in particular, manage and promote diversity by creating and maintaining an inclusive environment where individual attributes are accepted, understood and valued — inspiring all Soldiers and Army Civilians to be culturally astute, agile and adaptive public servants.

So, let us celebrate this historic occasion, knowing that the blending of cultures and backgrounds is one of our nation's greatest strengths.

We are the best Army in the world, and together, we are Army Strong.

Pete Geren, Secretary of the Army
Gen. George W. Casey Jr., Army chief of staff
Sgt. Maj. of the Army Kenneth Preston

Letter to the editor

Soldier comes to her aid

Some say discipline is doing the right thing when nobody appears to be watching. Well, there is plenty of discipline in and around Fort Benning. Recently, my tire ruptured while I was driving along I-185. My spare was already pending repair from a similar fate. I wasn't on the side of the road for more than two minutes when a Soldier stopped to help. He was on his way home following his end-of-day workout. After a long day such as his, most people would simply bee-line it home. In this case, the Soldier stopped ascertained my situation, and without hesitation offered to return with a tire he had available that would fit my jeep.

He returned within 20 minutes, this time with his wife (you have to love that commitment to family and maximizing time with the ones you love!). Within minutes, I was on the road.

He wasn't your average Soldier. He is a senior NCO in 1st Battalion, 29 Infantry Regiment. 1st Sgt. John Finch is a true professional on and off duty. His strong sense of discipline was a superb reflection of his unit, Fort Benning, and the NCO Corps. This experience has renewed my faith and confidence in our Soldiers, our Army and our country. I have also renewed my support to our troops as they continue to win the Global War Against Terror.

Thank you 1st Sgt. Finch and the thousands others who would have selflessly done the same thing to help an American in need. God bless you, God bless our troops and God bless Fort Benning.

Jan Pease,
Columbus

This week in Fort Benning history

1934

• Benning residents were reminded that, with the installations of stop signs along Vibbert and Wold Avenue, military police would be enforcing the use of proper traffic signals, to wit: A left arm extended upward out the driver's side signaled a right turn; A left arm straight out indicated a left turn; And the left arm crooked downward indicated the intention to slow down or stop.

• The crushing power of the mighty land battleship, the Mark VIII tank, was demonstrated when two of the 44-ton monsters demolished the last of the post's Negro housing into a heap of splintered kindling. The buildings had stood at the site of the Infantry School since the turn of the century when they were built to shelter colored laborers on the old Woolfolk Plantation.

• A new rule was established for members of the Thanatopsis Club: No telephone calls during the game.

• In this week's *Benning Herald*, a gossip columnist poked fun at Lt. Tarpley for making a wrong turn in the post theater and ending up in the ladies' room. Really.

Bridgett Siter

THE BAYONET

LANDMARK MILITARY NEWSPAPERS OF GEORGIA, INC.

This newspaper is an authorized publication for members of the U.S. Army. Contents are not necessarily the official views of, or endorsed by, the U.S. Government, Department of Defense, the Department of the Army, or the U.S. Army Infantry Center. It is published weekly using offset printing by the Public Affairs Office, 6751 Constitution Loop, Suite 602, Fort Benning, Ga., 31905. 706 545-4622. Circulation: 22,000. Everything advertised in this publication shall be made available for purchase, use or patronage without regard to race, color, religion, sex, national origin, age, marital status, physical handicap, political affiliation or any other non-merit factor of the purchaser, user or patron. If a violation or rejection of this equal opportunity policy by an advertiser is confirmed, the printer shall refuse to print advertising from that source until the violation is corrected. All editorial content of The Bayonet is prepared, edited, provided and approved by the Public Affairs Office of the U.S. Army Infantry Center.

The Bayonet is printed by Landmark Military Newspapers of Georgia, Inc., 506 Manchester Expressway, Suite A-8, Columbus, Ga. 31904, 706 317-2106, a private firm in no way connected with the Department of the Army, under exclusive written contract with Fort Benning. Landmark Military Newspapers of Georgia, Inc. is responsible for commercial advertising, delivery and subscriptions. The appearance of advertising in this publication, including inserts and supplements, does not constitute endorsement by the Department of the Army, or Landmark Military Newspapers of Georgia, Inc., of the firms, products or services advertised.

Maj. Gen. Walter Wojdakowski
Commanding General, Publisher

Bob Purtiman
Public Affairs Officer

Monica Manganaro
Director of Communications and Media Relations

Jennifer Gunn
Command Information Officer

Editor
Lori Egan
Lori.Egan@us.army.mil
706-545-4622

Assistant Editor
Bridgett Siter
Bridgett.Siter@us.army.mil
706-545-3213

Staff Writers
Brenda Donnell
Brenda.Donnell@militarynews.com

Cheryl Rodewig
Cheryl.Rodewig@militarynews.com

Rachel L. Watkins
Rachel.Watkins@militarynews.com

Sports
Mitchell Thomas IV
Mitchell.Thomas@militarynews.com

Landmark Military Newspapers
General Manager
Danny Dean
Danny.Dean@militarynews.com

Distribution Manager
Kenneth Rayley
Ken.Rayley@militarynews.com

Graphics Team Leader/Prod. Coordinator
Jillian Potter

Graphic Artist
Sandra Pettee
Tanya Stroud

Sales Representatives

Judy Arnold, 706-317-2106 ext. 106

Shirley Hammock, 706-317-206 ext. 107

Tangee Edmondson, 706-317-2106 ext. 109

Denise Bowlin, 706-317-2106 ext. 111

Inside Sales Representative
Phyliss Wolf 706-317-2106 ext. 101

TO ADVERTISE IN THE BAYONET, CALL 706-317-2106

READ THE BAYONET ONLINE AT WWW.THEBAYONET.COM.

3rd BCT welcomes new commander

3RD HBCT PUBLIC AFFAIRS
Sgt. Natalie Rostek

Soldiers of the 3rd Heavy Brigade Combat Team, 3rd Infantry Division, bid farewell to their former commander while welcoming a new commander July 18 in front of the headquarters building on Fort Benning.

Col. Peter L. Jones assumed command of the brigade combat team from Col. Wayne W. Grigsby Jr. who had commanded the "Sledgehammer" brigade since June 2006.

Grigsby described his former Soldiers as disciplined and motivated, and congratulated them on a job-well-done during their most recent deployment in support of Operation Iraqi Freedom March 2007 under Grigsby's command. Soldiers returned to Fort Benning in May.

"You always 'got 'er dun' and did the right thing when no one was watching," he told brigade Soldiers. "Just remember for the rest of your lives, hold your heads up high. You are the most important resource this country has."

Jones, a 1985 graduate of the U.S. Military Academy, West Point, N.Y., served as the chief of strategic threats during the 3rd ID's deployment in support of OIF.

"It is truly an honor to become part of the 'Hammer' team and the great 'Marne' Division again," he said.

"This is a great brigade that has a proud history and tradition known throughout the Army. I will give my all to continue this great tradition and prepare the brigade for warfighting anytime, anywhere."

Jones' awards and decorations include the Legion of Merit, the Bronze Star with "V" device and oak leaf cluster, the Combat Infantryman Badge, the Expert Infantryman Badge, the Parachutist Badge, the Pathfinder Badge and the Ranger Tab.

Grigsby's new assignment is in Washington, D.C., where he works with the Joint Staff at the Pentagon.



Sgt. Natalie Rostek
Col. Peter L. Jones, new commander of the 3rd Heavy Brigade Combat Team, 3rd Infantry Division, hands the brigade colors to Command Sgt. Maj. James M. Pearson in a change-of-command ceremony July 18 at Fort Benning.

92nd Military Police Battalion relocates to Missouri



Brenda Donnell
Lt. Col. Dennis M. Zink and Command Sgt. Maj. Angelina Flournoy case the 92nd Military Police Battalion colors during a ceremony Thursday near their headquarters building. The Phoenix Battalion was assigned to the 4th Maneuver Enhancement Brigade, Fort Leonard Wood, Mo.

THE BAYONET
Brenda Donnell

The 92nd Military Police Battalion is relocating to Fort Leonard Wood, Mo., and they cased their colors during a ceremony Thursday to symbolize their departure from Fort Benning.

As part of Army transformation, the Phoenix Battalion was assigned to the 4th Maneuver Enhancement Brigade, a new Army Force structure that can be employed on the battlefield to perform command and control maneuver space like a brigade combat team, said Lt. Col. Dennis M. Zink, battalion commander.

"This is a win-win situation for Fort Benning and Fort Leonard Wood," Zink said. "The 209th Law and Order Detachment will provide law and order enforcement duties at Fort Benning, and it gives the 92nd an opportunity to be part of a new Army Force structure at Fort Leonard Wood."

4th MEB is one of only two existing brigades of its kind in the Army, he said. The other is the 1st MEB, located at Fort Polk, La.

Col. John Huey, 89th Military Police Brigade commander, said no one was surprised that the Phoenix Battalion was selected to join the 4th MEB.

"This battalion has a long and tremendous history of varied and unique service dating back to 1945," Huey said. "The most recent addition to this legacy was a 15-month deployment in support of Operation Iraqi Freedom, where they did a marvelous job."

The 89th MP Bde. at Fort Hood, Texas, is the higher headquarters of the 92nd MP Bn.

Zink said the new brigade will give the Army many capabilities, such as providing combat assets, rear area law enforcement and infrastructure repairs, sustainment and stability. They can also provide host nation support, such as rebuilding infrastructure and improving logistical routes.

Zink said their mission to provide a deployable battalion headquarters for the U.S. Army Forces Command, anywhere in the world, and to provide law and order enforcement support in garrison remains the same.

The 4th MEB will be comprised of three basic units — military police, engineers and logisticians — and can have other units assigned to it for particular missions, he said. Air space management will be included, so they can operate as a separate brigade maneuver headquarters.

The 209th Law and Order Detach. will be commanded by a provisional headquarters run by Lt. Col. Willard Moore, Directorate of Emergency Services, and will continue to perform garrison duties under the new headquarters, Zink said.

The 92nd MP Bn. will have an unfurling ceremony to announce their arrival at Fort Leonard Wood in late August.

Brenda.Donnell@militarynews.com

Independence Place
APARTMENTS



Independence Place Welcomes You!
Call for our July Specials!

Resort Style Living
Fully Furnished Units
Flexible Leasing Options

The Place You Can Call Home

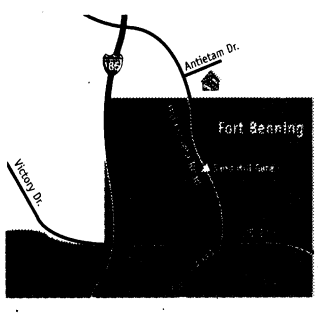

1534 Antietam Drive
Columbus, GA 31907
706-689-1026
Located ¼ mile from Sand Hill Gate

www.LiveAtIndependence.com

Smart Rate
CHECKING

Earn 4.00% APY*

High Yield Rate. High Touch Service.
(And it's Free.)

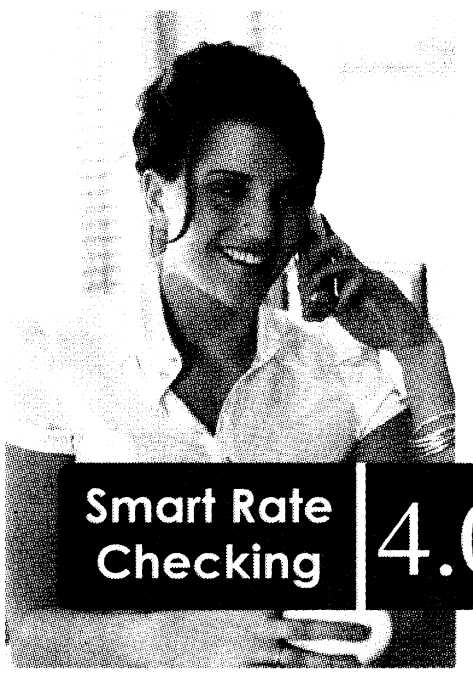

Some things just go together. But a lack of personal service and a high dividend rate shouldn't be one. Smart Rate Checking combines the best we have to offer in personal service, with a dividend rate you usually find on an internet only site. So come by our dialogue branches today to learn more about Smart Rate Checking and experience the credit union difference. You'll receive outstanding credit union service and a valuable checking account that earns you a great rate. And we think that those things should definitely go together.

You're eligible for membership if you live, work, worship, volunteer or attend school in any of the following counties: Lee, Russell, and Macon counties in Alabama or Muscogee, Harris, Chattahoochee and Marion counties in Georgia. Contact a TIC representative at 706.320.8500 for further details.

TIC FEDERAL CREDIT UNION
Building the future...together.
Today. Tomorrow. Always.

NCUA Federally Insured by NCUA

706.320.8500 • www.ticfcu.com • Toll-Free 877.332.1269

*APY=Annual Percentage Yield. 4.00% APY is accurate as of July 1, 2008 and is paid on balances to $5,000.00. Smart Rate Checking account holders receive two (2) free non-TIC ATM/POS transactions per month. The operator of the ATM may assess a fee for cash withdrawals and balance inquiries. Smart Rate Checking account holders must agree to receive statements electronically and have a direct deposit of at least $100.00 per month. If Smart Rate Checking account holders do not satisfy the monthly requirements, account will be converted to Rewards Checking. Rates subject to change without notice.

Residency program available for new dentists

Doctors will be ahead of peers in experience

THE BAYONET
Brenda Donnell

Six dentists attending a residency program at Fort Benning will be five to six years ahead of their peers when they join their new units, said Col. Bob Manga, the residency program director.

When they graduate today, the dentists will be able to handle Soldiers' dental care in the desert and across the world. They will be able to take care of 90 percent of their patients' needs as opposed to dentists who haven't attended the program who won't be able to handle 50 percent of care, he said.

Manga said the officers leave dental school with some experience, but the residency program gives them the tools to become outstanding dentists.

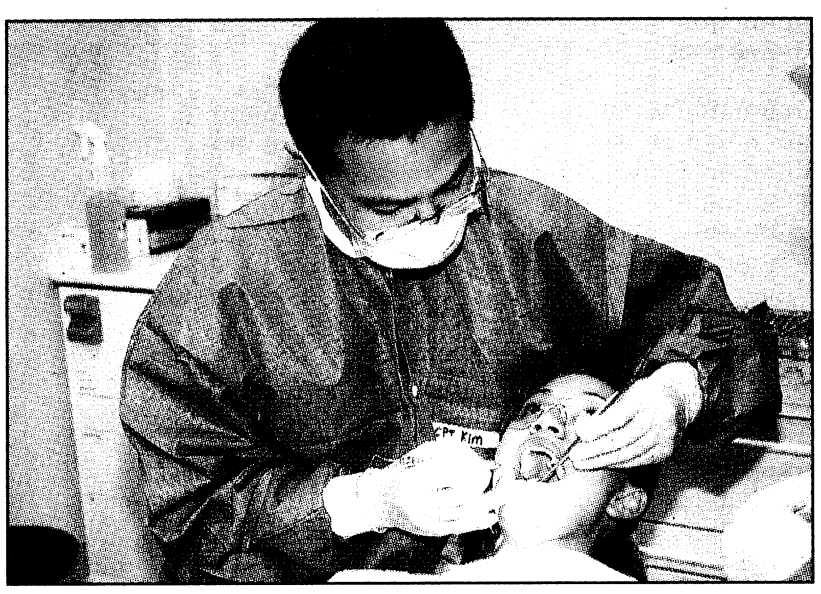

Brenda Donnell

Capt. Sewhan Kim, a dental resident, examines a Soldier's teeth July 11 at Love Dental Clinic. Kim and five other dentists are attending a 12-month residency program at Fort Benning.

There are six Army residency one-year programs located around the U.S., Manga said, and the Army tries to train about 40 dentists each year in that program. Approximately a dozen dentists attend two-year programs, he said, and those numbers combined are about half of the dentists accepted by the Army each year.

Capt. Chad Eardley said he applied for the residency program because he wanted to get as much training as possible.

Eardley, a graduate of A.T. Still University of Health Sciences in Mesa, Ariz., said residents immediately begin working with patients, and they are exposed to multiple materials, equipment and treatment options.

Manga, who has been a dentist for 27 years, said board-certified specialists act as mentors. They provide one-on-one instruction in every facet of dentistry, including endodontics, periodontics, prosthodontics, orthodontics, oral surgery, pediatric and general dentistry.

The training is world-class, and the intent is to send the dentists to smaller assignments where there aren't any specialists available, Manga said.

Eardley said he has learned things he wouldn't have learned in the civilian world as a new dentist, and anything he doesn't know, he can find the resources to learn. He said he can also focus on what he is learning without other worries.

"Some of my colleagues who aren't in programs aren't doing much," Eardley said. "If they're in private practice, they're trying to figure things out, get their speed up, make money and there is a lot of pressure on them."

Eardley will be assigned to a unit in Germany when he graduates. He said eventually he wants to specialize in pediatrics dentistry. Eardley joined the Army in 2003 in the Health Professions Scholarship Program, which provides comprehensive scholarships in health-care fields.

For more information about Army dentistry careers, visit www.goarmy.com and click on the Army careers drop-down box or go to www.dencom.army.mil.

ICE feedback helps improve post services, organizations

Comments can be made at any computer

THE BAYONET
Brenda Donnell

Have you ever wanted to give someone a piece of your mind? To put it all out so there is no misunderstanding about your feelings?

Fort Benning officials encourage Soldiers, family members, civilians and visitors to share their ideas and comments and provide feedback about services available on post through ICE — the Interactive Customer Evaluation program.

Ginny Basl, who is the installation ICE manager, said anyone can provide feedback by logging onto the ICE Web site from a home or office computer or at one of many kiosks around post.

Comments, both positive and negative, are sent directly to the organizations rated.

Responses are sent to the rater if requested, but those providing feedback don't have to leave their name or identifying information. However, if they do, their privacy is protected.

Organization managers have seven days to respond or take action on negative comments, Basl said, and the garrison commander is briefed quarterly about ICE feedback.

Brady Stewart, Security Division chief for the Directorate of Intelligence and Security, said ICE is an effective tool to ensure organizations are giving customers the best service.

"Customer feedback is important because it provides insight from a different perspective. It gives us the opportunity to check the level of service we are actually providing against what we think we are providing and adjust as needed to reach our goal of excellent customer service," Stewart said.

Danny Wilson, adjutant general, Directorate of Human Resources, said ICE helps improve his organization.

"Good feedback reinforces the quality of work we do for the customer, and the negative feedback assists us in determining ways we can improve," Wilson said. "We're very serious about customer feedback and have formal documentation requirements when we get negative feedback that requires branch and division chiefs to formally respond to our director."

Basl said any organization can have a section on the Fort Benning ICE Web site, and anyone can make comments about the services listed on the site.

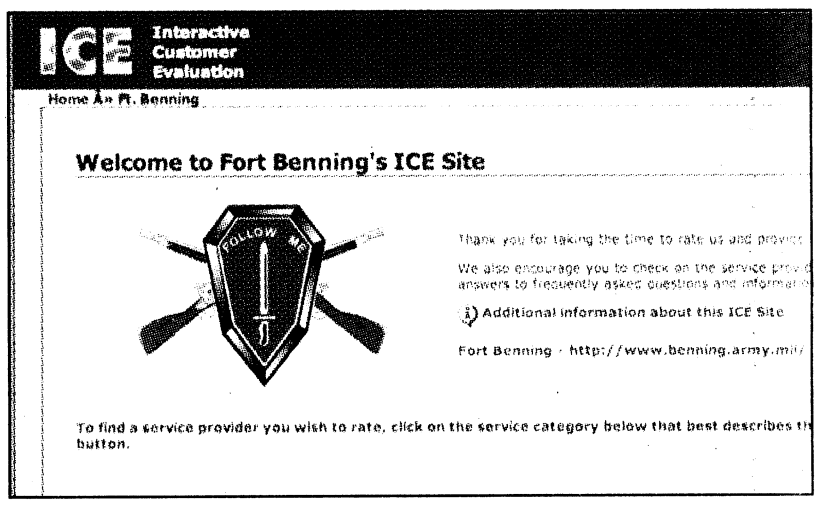

Photo illustration

Soldiers, family members, civilians and visitors can share their comments about services available on post through ICE — the Interactive Customer Evaluation program by logging onto http://ice.disa.mil at any computer or at one of the kiosks located around post.

For more information, send an e-mail to Basl at Virginia.Basl@us.army.mil. The Web site is http://ice.disa.mil.

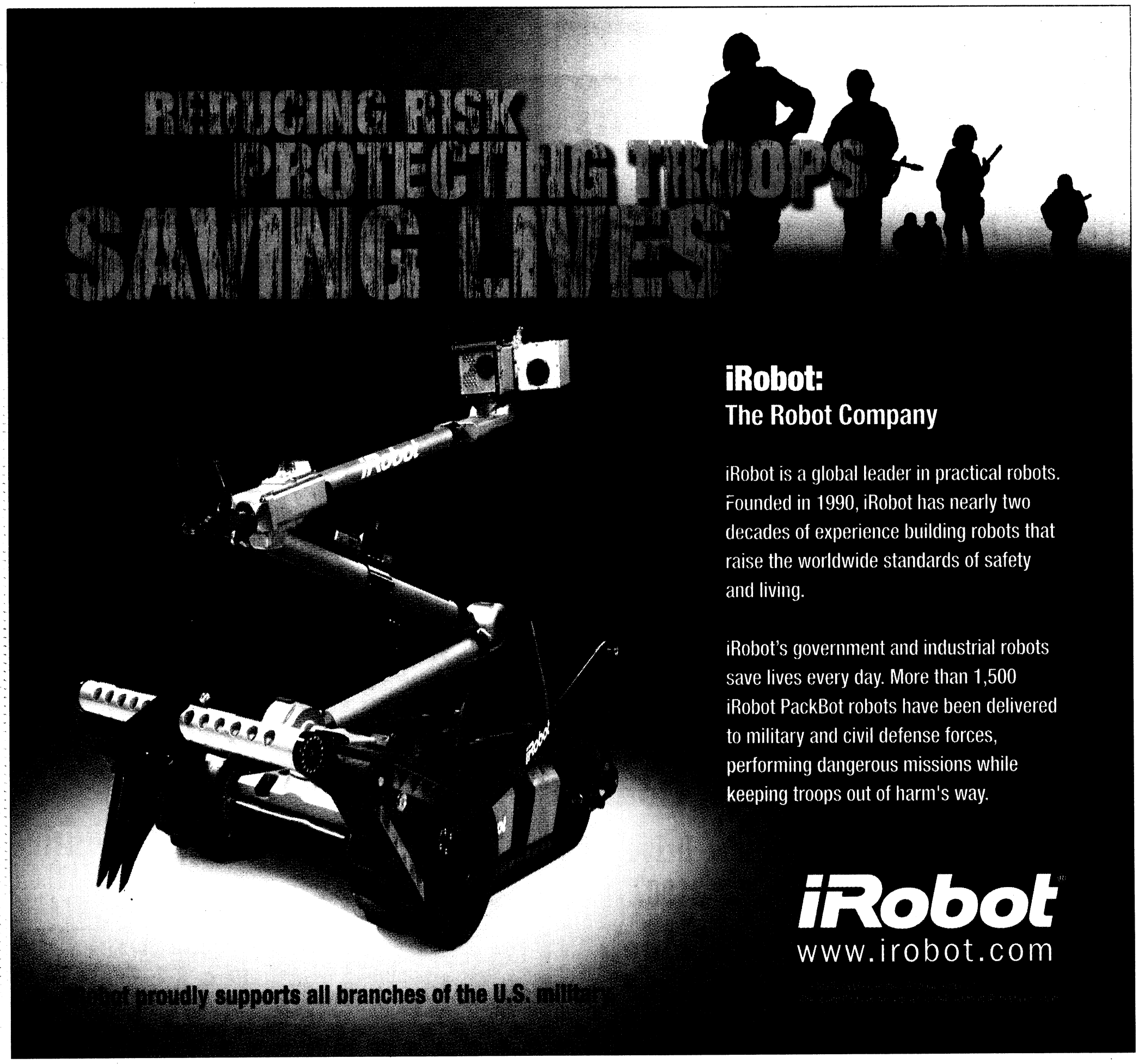

around Post

RANGERS IN ACTION

The public is invited to a Rangers in Action demonstration at 10 a.m. today at Victory Pond. Graduation will follow. For more information, call 706-544-6602.

MEET AND GREET

The 1st Brigade Combat Team, rear detachment from Fort Riley, Kan., will visit the Fort Benning community from 6 to 8:30 p.m. today at the Follow Me Chapel at 7381 Ingersoll St.

Capt. Zachary Peterson, rear detachment commander, and Noel Waterman, MiTT family readiness support assistant, will be on hand to provide information to attendees. Attendees are encouraged to bring their favorite snacks or appetizers to share.

Those who want to attend should RSVP today to Christen Stasevich at BenningMiTTIN@yahoo.com or call 912-247-6318.

CHANGES OF COMMAND

•Col. Thomas D. MacDonald will take command of U.S. Army Garrison Fort Benning from Col. Keith R. Lovejoy at 8 a.m. Monday on York Field.

•Col. Felix L. Santiago-Torres will take command of the Western Hemisphere Institute for Security Cooperation from Col. Gilberto R. Perez at 8 a.m. Tuesday at Ridgway Hall, Building 35.

JOB FAIR

The Georgia Department of Labor, Fort Benning's Employment Readiness Program and Veterans of Foreign Wars Post 665 are sponsoring a job fair from 9 a.m. to 1 p.m. Sept. 18 at the VFW facility at 1824 Victory Drive.

Military veterans, retirees, Department of Army Civilians and family members can attend and talk to more than 40 employers from the tricommunity. Attendees should have resumes for distribution.

For more information, call 706-545-4043.

FOREIGN LANGUAGE WEB SITE AVAILABLE

The Defense Language Institute Foreign Language Center offers a Language Materials Distribution System Web site with hundreds of free language survival kits and other materials for deploying service members. To view the shopping cart, visit https://lmds.dliflc.edu.

There are pocket-sized booklets with audio CDs, in more than 30 languages, ranging in topics from public affairs, cordon and search, to medical terminology; and Headstart language DVD programs that use cutting-edge technology and computer animation to teach 80-hours of self-paced lessons and are designed to teach survival phrases in Iraqi Arabic, Afghan Dari and Pashto. Web site visitors must register before placing orders.

For more information, call 831-242 5376 or send an e-mail to scott.t.swanson@us.army.mil.

AER OFFERS HELP

The nonprofit Army Emergency Relief provides emergency financial assistance to Soldiers, retirees and their family members. For more information, call 706-545-2536.

EEO RELOCATES

The Installation's Equal Employment Opportunity Office has relocated from Building 2507 on Indianhead Road to Meloy Hall, Building 6, Room 121. For more information, call EEO at 706-545-1872.

TROY OFFERS TESTING

Troy University's Fort Benning site now hosts a National Testing Center at their Soldiers' Plaza location, Building 2612, on Dixie Road where active-duty and National Guard Soldiers can take free College Level Examination Program tests.

Family members can take these tests for a charge of $65 per test. The Troy Testing Center offers 34 CLEP tests.

Individuals interested in taking any of the CLEP tests offered through the Troy National Testing Center or those who want to inquire about the different tests can call Leon Johnson, test site administrator, at 706-685-5731, or send an e-mail to johnsonl@troy.edu.

WOMEN'S EQUALITY

The Fort Benning Equal Opportunity Office will host a Women's Equality Day luncheon from 11:30 a.m. to 1 p.m. Aug. 26 in the Benning Club Supper Room.

The theme is Celebrating Women's Right to Vote. The guest speaker will be the Honorable Carolyn Hugley, Georgia House of Representatives.

For more information, call 706-544-9026.

USAIOP RECRUITERS TO VISIT

The U.S. Army Information Operations Proponent Recruiting Team will conduct a brief on Functional Area 30 (Information Operations) and the Functional Designation board process during a recruiting visit to Fort Benning from 9 a.m. to noon and 1 to 4 p.m. Aug. 15 at Infantry Hall.

There will be briefs at the beginning of every hour, starting at 9 a.m. and ending at 3 p.m. There is no brief at noon.

While walk-ins are welcome, appointments are requested to keep groups small so all questions and concerns may be addressed.

For an appointment, call Henry Pendleton at 913-684-9448 or send an e-mail to Henry.David.Pendleton@us.army.mil.

CELEBRATE HISPANIC HERITAGE

The Fort Benning Equal Opportunity Office will host a Hispanic Heritage Month luncheon from 11:30 a.m. to 1 p.m. Sept. 24 in the Fort Benning Club Supper Room.

This year's theme is Getting Involved: Our Families, Our Community, Our Nation.

For more information, call 706-545-3196.

MOTORCYCLE SAFETY CLASS

To register for Motorcycle Safety Foundation courses, visit https://airs.lmi.org, select available courses, select Fort Benning in the garrison drop-down list, select the course from the drop-down list and select the date of the course desired using the calendar that pops up on the page.

There are two courses for each date: One for personnel using their own motorcycles and one for those using the trainer motorcycles.

Those experiencing difficulty registering should contact the Combat Readiness Office (Safety), Building 18, or call the MSF instructors at 706-545-0893.

REDEPLOYMENT CLASSES

Financial Readiness offers classes for units and family readiness groups to help deal with financial issues. Financial counselors will bring this training to you. To schedule a class, call 706-545-7517 or 706-545-4043.

CUSTOMER EVALUATION SYSTEM AVAILABLE

It's easy to rate the services you receive from organizations on Fort Benning or anywhere in the world via the Interactive Customer Evaluation system.

Log onto the ICE Web site at http://ice.disa.mil from any computer, pick out the installation and service of interest and complete the online customer comment card, which will be sent for action directly to the organization rated. Those who leave their contact information will receive a response from the organization.

ICE kiosks and terminals are located in high volume customer service areas around Fort Benning or comments can submitted from any computer using the Web site.

VOTING INFORMATION AVAILABLE

Soldiers must ensure they are registered to vote and are on track to receive their absentee ballot at their current duty location. For more information, contact the unit voting assistance officer or Donny Philips at 706-545-1876 or 706-545-5655 at the Installation Voting Assistance Center in Soldiers' Plaza, Building 2620.

DOG PARK OPEN TO RESIDENTS

Take your best friend to the Dog Park on Main Post at the intersection of Carpenter and Edwards Streets. All dogs must be registered at the Fort Benning Vet Treatment Facility. To register, call 706-545-4444.

For more information and a list of the Dog Park rules, visit www.benningmwr.com/odr.

PROGRAM HELPS TEACHERS

Georgia Troops to Teachers and Georgia Spouses to Teachers provides help to eligible applicants. Veterans who qualify are eligible to receive a stipend of as much as $5,000 to pay for teacher certification and a one-time bonus of as much as $10,000 once they start teaching. Eligible spouses may be reimbursed for the cost of state-required certification tests up to $600.

For more information about the Georgia Troops to Teachers or Georgia Spouses to Teachers Programs, call 800-745-0709 or visit www.tttga.net.

BLOOD CENTER OPEN

Help fight the Global War on Terrorism by donating blood to the Armed Services Blood Program. For more information, call 706-544-9427 or 808-722-4704 or go to www.militaryblood.dod.mil.

EXCEPTIONAL FAMILY MEMBERS

Soldiers with family members enrolled in the Exceptional Family Member Program are encouraged to pick up a complimentary copy of the Exceptional Parent Resource Guide and monthly magazine in Building 2624 at Soldiers' Plaza. Listings of interest include national organizations, community resources, products and services.

For more information, call 706-545-5521.

SERVICE MEANS RESPONSIBILITY GETS REWARDED.



INSURANCE | BANKING | INVESTMENTS | MEMBER SERVICES

SAFE DRIVERS GET EXTRA SAVINGS WITH USAA. From safe driver discounts to accident forgiveness, USAA saves you money on auto insurance. In fact, most of our members saved up to $600 a year* just by switching to USAA. We provide the coverage you need, at the rates you want, with the customer service you deserve. And if you need help with finding and financing your car, we're here for you. That's the type of service our members have earned.

» GET A QUOTE TODAY AT USAA.COM/AUTO OR CALL 800.292.8353

USAA We know what it means to serve.®

USAA.COM

*Annual savings based on countrywide survey of new customers from 1/1/07 through 3/31/07, and includes a discount for online purchase or quote. Actual savings may vary. Savings do not apply in NJ and MA. Online discount not available in CA, FL, GA, HI, MA, ME and NC. Discount is up to $30 in MO. Accident forgiveness is not available in CA, FL, GA, HI, MA, NC, NY and PA. Property and casualty insurance provided by United Services Automobile Association, USAA Casualty Insurance Company, USAA General Indemnity Company, Garrison Property and Casualty Insurance Company, USAA County Mutual Insurance Company, USAA Texas Lloyds Company and USAA, Ltd., and is available only to persons eligible for P&C group membership. Each company has sole financial responsibility for its own products. Bank products provided by USAA Federal Savings Bank, Member FDIC. © USAA, 2008. All rights reserved.
87614-0408

Army's first black Soldiers integrated into all-white unit

Editor's note: The following article is the last in a series about the 555th Parachute Infantry Battalion, the first black paratrooper unit. Three Soldiers of the original 16 paratroopers are still alive. With the help of Mike Lyde, president of the 555th Parachute Infantry Association in Columbus, they shared their stories.

THE BAYONET
Brenda Donnell

The Army's first black paratroopers became members of the newly formed 555th Parachute Infantry Battalion, Nov. 25, 1944. It was the first Army unit comprised of and led by all black active-duty Soldiers, and they became known as the Triple Nickles.

It was a milestone for black Soldiers because until then, most had not been allowed to train for combat in World War II, said Walter Morris, the first black enlisted Soldier chosen to be a paratrooper. Most were assigned to service companies, where they were basically servants performing menial tasks, he said.

Some black Soldiers had fought in combat, including members of the 92nd Infantry Division, from Fort Huachuca, Ariz., a unit comprised of black Soldiers and led by white officers. They made up the majority of the original 16 enlisted paratroopers

Once the 555th became a battalion, the unit moved to Camp Mackall, N.C., where they awaited orders overseas.

Instead, they received orders to the American Northwest and were assigned a secret mission designated Operation Firefly, to find and destroy balloon bombs that were launched from Japan on the jet stream. While there, they worked with the U.S. Forest Service.

The Triple Nickles arrived at Camp Pendleton, Ore., in May 1945, where they became the military's first smoke jumpers, according to the 555th Parachute Infantry Battalion Association Web site.

"So, the 555th's mission became to seek and destroy any Japanese balloon bombs and fight any fires caused directly or indirectly by them," said Clarence Beavers, one of the sixteen original paratroopers.

Beavers said they were issued Air Force jackets and trousers with fleece linings, a football helmet with a fencing mask attached to it and 200-feet of rope, and they were taught to fight forest fires.

When they left the Northwest in October 1945, they had made 1,200 individual jumps and fought 32 fires.

The paratroopers returned to Camp Mackall. They were assigned to the 27th Special Troops, First Army, but by Dec. 6, they were attached to the 13th Airborne Division.

Later, they were attached to the 82nd Airborne Division under the command of Maj. Gen. James M. Gavin, who decided it was time to integrate his black and white Soldiers.

"Recalling my own experience with black troops, I knew the time had come for change," Gavin wrote in the forward of the book, *Triple Nickles*, by retired Lt. Col. Bradley Biggs, the first black officer selected to be a paratrooper.

In the face of segregation, Gavin went directly to Washington, he wrote, where he visited the Chief of Plans and Operations in the War Department at the Pentagon. Integration orders were delivered, and the 555th was deactivated Dec. 9, 1947, and redesignated the 3rd Battalion, 505th Airborne Infantry Regiment, 82nd Airborne Division. Gavin personally conducted the redesignation ceremony.

Morris and Beavers left the Army soon after they returned from Oregon, but Roger Walden, one of the original 16 paratroopers, stayed in the Army and retired in 1966 as a lieutenant colonel, receiving a Silver Star for actions in Korea.

Walden said, after black and white Soldiers were integrated, he spent most of his career with the 82nd and the 11th Airborne Division, Fort Campbell, Ky.

Throughout his 24-year career, Walden served with the 24th Infantry Regiment, Japan; 188th Airborne Infantry Regiment; 746th Armored Rifle Battalion, later designated 3rd Armored Rifle Battalion, 51st Infantry, in Germany; 6th Army at the Presidio, San Francisco; and Central State College in Ohio, where he ran the ROTC program.

Walden was also in charge of 100 Soldiers from 188th when they took part in Atomic Shot 2, one of the detonations of an atomic bomb, in Desert Rock, Nev.

Walden said many things changed throughout his service, and the Army has come a long way since 1944 when he and the other 15 black Soldiers first qualified as paratroopers.

"It was something to go through because of segregation," Walden said. "The Army set the example for the rest of the country."

Morris, now 87 years old, said when he thinks about the changes the U.S. has made in the last 50 years, he has an "amazing and wonderful feeling."

"Now, I am looking at the prospect of an African-American being the president," Morris said. "Every time I think of it, I have to smile. It's wonderful to be alive and see the advancements we've made as a nation."

A bronze bust to recognize the 555th was unveiled at Fort Leavenworth, Kan., Sept. 7, 2006.

To learn more about the local 555th Parachute Infantry Association, Richard W. Williams Chapter, call Mike Lyde at 706-332-8653.

Origin of nickname, Triple Nickles

In addition to the obvious origin from the numerical 555, the historical roots of the 555th Parachute Infantry Battalion, is derived from the buffalo nickel. The buffalo was also the symbol of the 92nd Infantry Division, which adopted the symbol from the Buffalo Soldiers, the black cavalry divisions that fought the Plains Indians and explored the West in the late nineteenth century.

The unconventional spelling of nickle instead of nickel makes the word visually similar to the word, triple.



Courtesy photos

Roger Walden, Walter Morris and Clarence Beavers are the last living members of the 555th Parachute Infantry Battalion, the first black paratrooper unit.

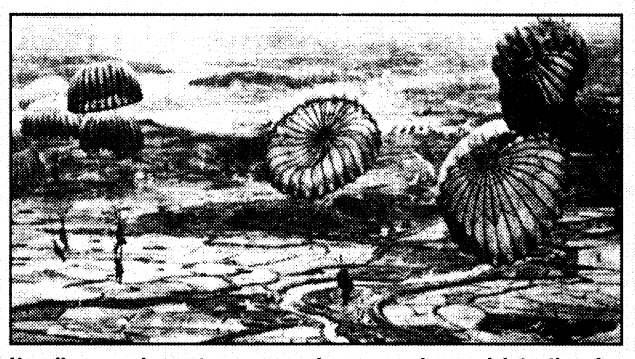

Heavily armed paratroopers and rangers descend into the rice paddies during an airborne assault at Munsan-ni, Korea, March 23, 1951. The 2nd Ranger Infantry Company (Airborne) was activated Oct. 6, 1950, and in March 1951, became the first all-black Army unit to make a parachute jump behind enemy lines with the 187th Airborne Regimental Combat Team at Munsan-ni, routing 150 Korean guerillas.

First all-black Ranger company

Members of the 3rd Battalion, 505th Airborne Infantry Regiment, and the 80th Anti-aircraft Artillery Battalion, 82nd Airborne Division, were all part of the first all-black Ranger company, the first all-black company to parachute into combat and the last all-black unit activated by the Army, according to the 555th Parachute Infantry Association Web site.

The 2nd Ranger Infantry Company (Airborne) was activated Oct. 6, 1950, and in March 1951, became the first all-black Army unit to make a parachute jump behind enemy lines when it jumped with the 187th Airborne Regimental Combat Team at Munsan-ni, Korea, where they routed 150 Korean guerrillas. The company was attached to the 187th Airborne Regimental Combat Team specifically for this daring mission.

The company fought in four major campaigns and received numerous citations, including 10 Silver Stars and 11 Bronze Stars.

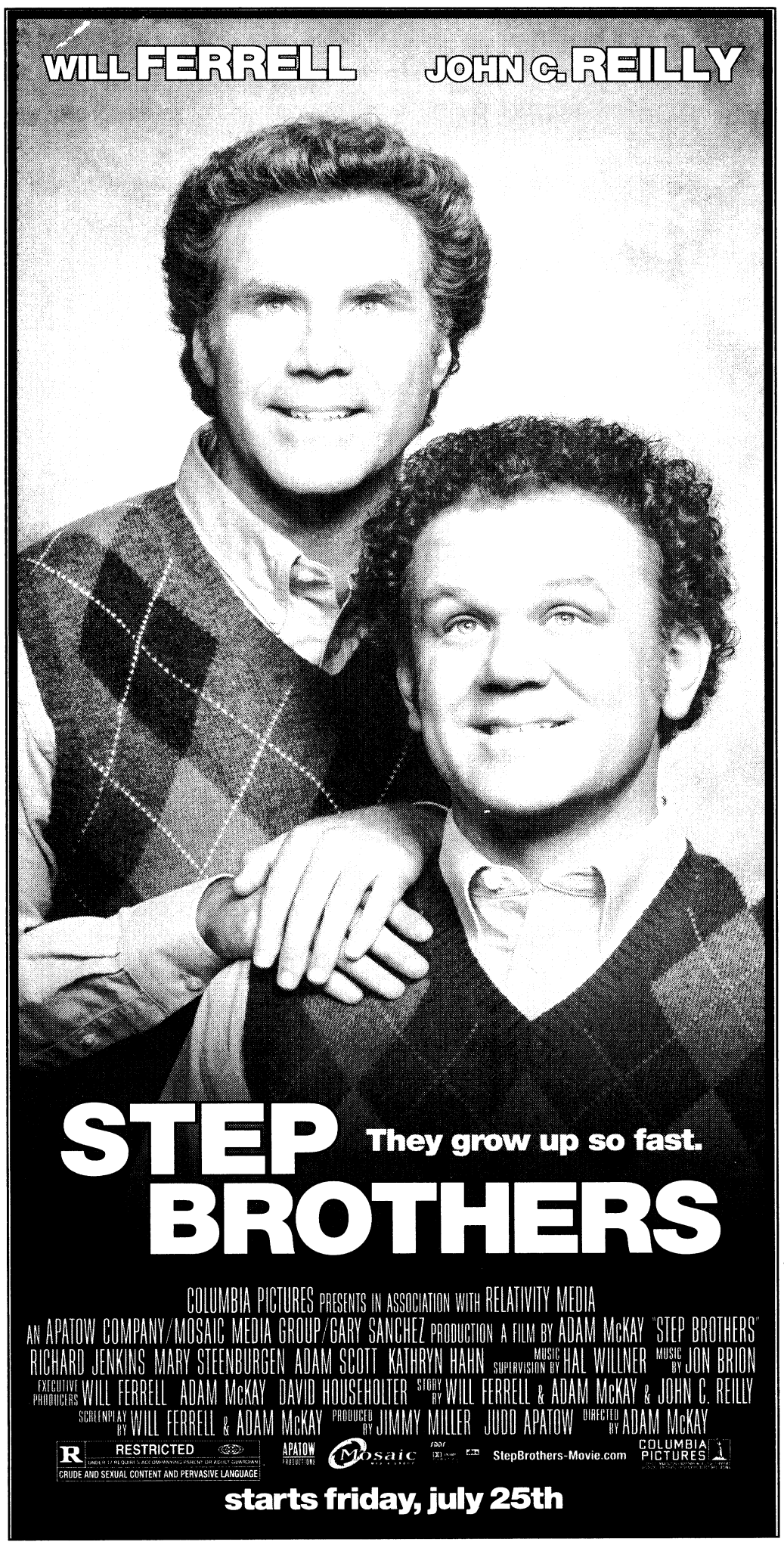

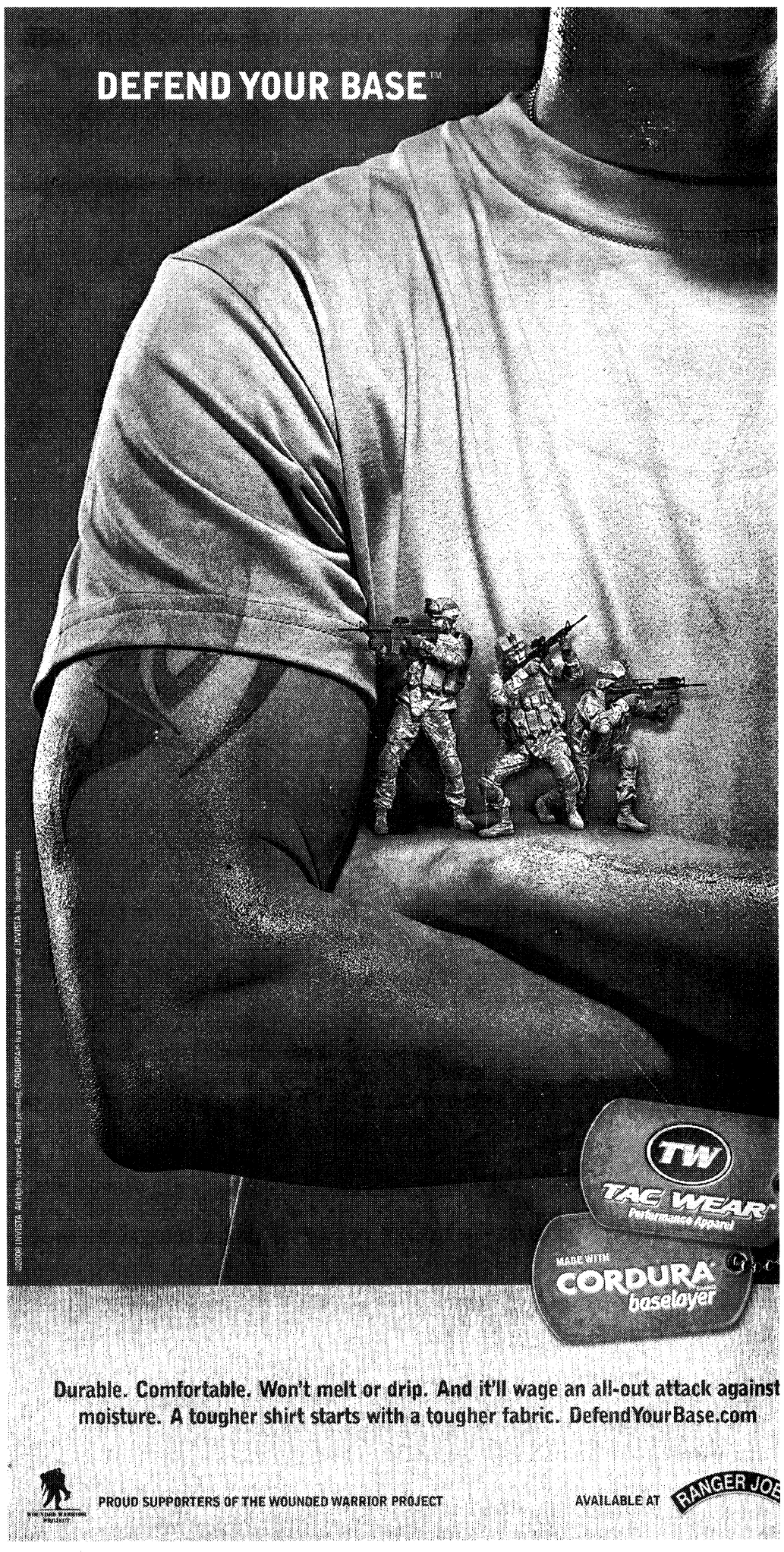



BOLC II Soldiers round a corner at McKenna MOUT site as they prepare to enter, clear and secure a building. "Our mission is to build leaders who are competent and who are able to lead Soldiers in any operational environment," said Capt. Kevin Pelley, a platoon mentor. In BOLC II, Soldiers learn advanced land navigation, rifle marksmanship, convoy operations and dismounted urban operations.

BOLC II students learn leadership, team skills

THE BAYONET
Rachel L. Watkins

Before going to their branches, all officers go one of two places — Fort Benning or Fort Sill, Okla. — for Basic Officer Leadership Course II.

"Our mission is to build leaders who are competent and who are able to lead Soldiers in any operational environment," said Capt. Kevin Pelley, platoon mentor.

In BOLC II, Soldiers learn advanced land navigation, rifle marksmanship, convoy operations and dismounted urban operations.

They also learn what it takes to be a leader.

"A leader is willing to make that split decision with no hesitation, has confidence, and knows what needs to be done without being told," said Sgt. Marty Brossett, squad trainer.

BOLC II Soldiers had the chance to lead during dismounted urban operations training July 10 at McKenna MOUT site. They took turns leading four-man entry teams as they entered, cleared and secured two- and three-story buildings.

"When you're put in a position of responsibility, it tests your ability and pushes your limit," said 2nd Lt. James Tran.

The Soldiers are tested in an environment that is realistic to combat in Iraq, said Capt. Howard Donaldson, company commander. This helps test their leadership skills under pressure.

After entering buildings, students had to take down mock insurgents, care for wounded Soldiers, detain panicked civilians and differentiate an insurgent from a bystander.

"McKenna MOUT is a hard site to train on, because there are so many open windows and loop holes. There are openings in the wall where insurgents can put their rifles and shoot in a stairway. If the students can deal with this site, they can deal with anything," Donaldson said.

Soldiers even felt the sting of a bullet. Instead of blanks, they shot blue and red paint bullets at insurgents who shot back at them.

Pelley said the sting of the paint bullets adds to the realism.

"Feeling the sting, adrenalin jumps and you react as if you are in combat," the combat veteran said.

Soldiers also learned about themselves and others.

"This training has helped me with enhancing my leadership skills and more about teamwork," Tran said. "Communication is key — along with patience and understanding — to work well as a team."

Students graduated from BOLC II Thursday.

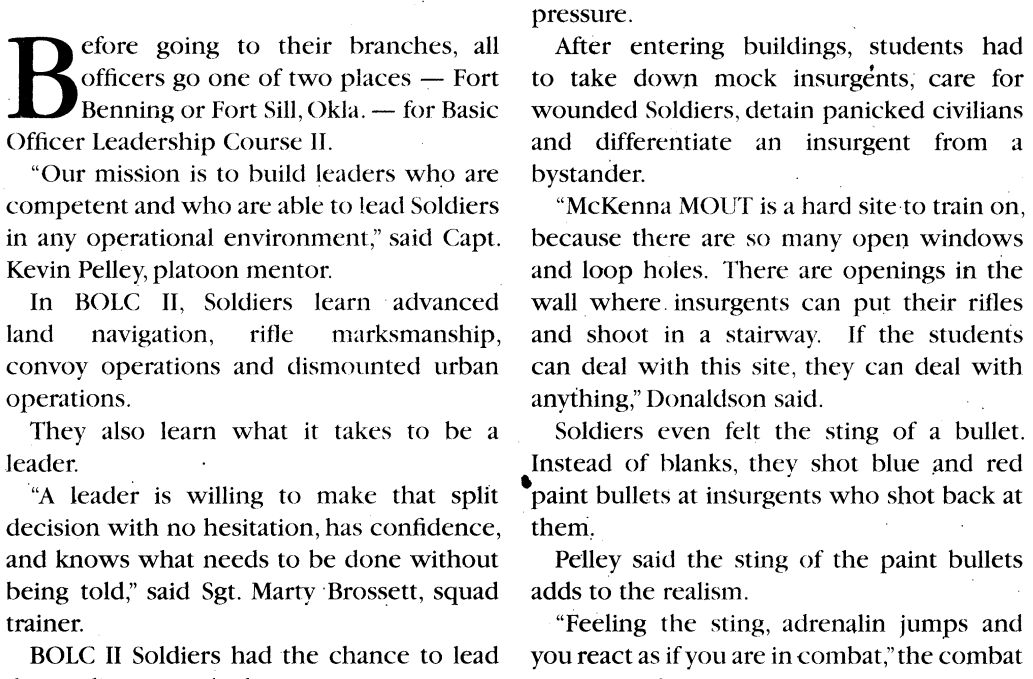

Soldiers clear and secure a building while training at McKenna MOUT site July 10. In BOLC II, students learn what it takes to be a leader. "A leader is willing to make that split decision with no hesitation, has confidence, and knows what needs to be done without being told," said Sgt. Marty Brossett, a squad trainer.

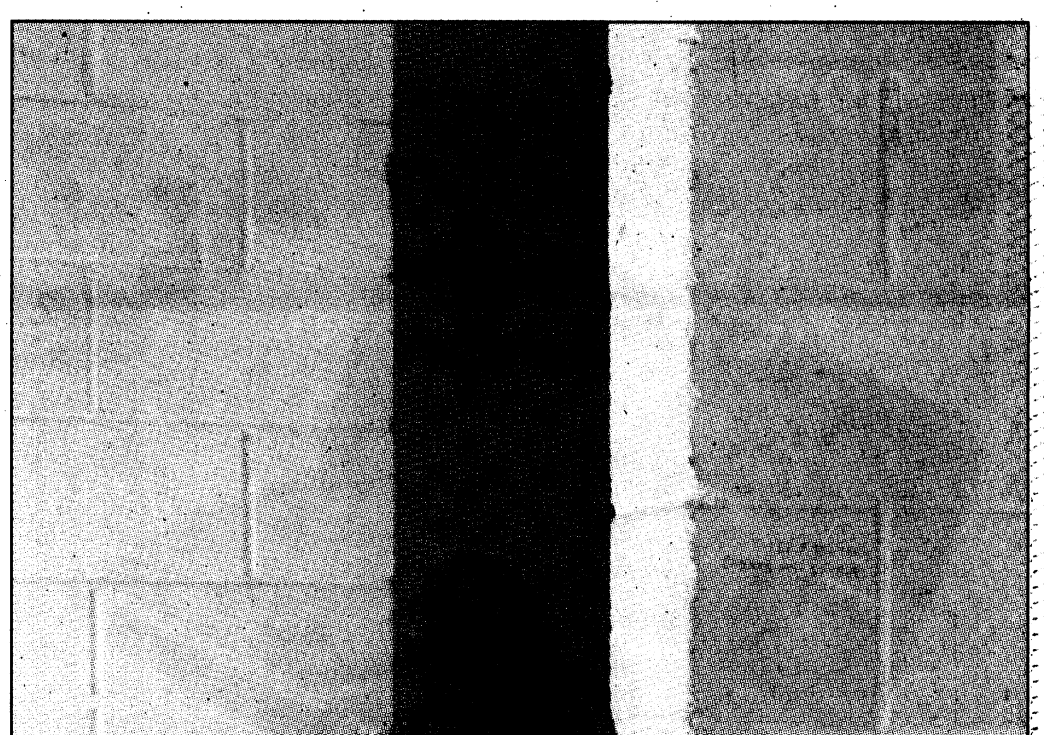

A Soldier scans the area for insurgents during training at the McKenna MOUT site. During the training, Soldiers cleared buildings, detained insurgents and treated the wounded.

Photos by Rachel L. Watkins

Soldiers: Compete in IMCOM Soldier, NCO of year event

Continued from A1

MPs inducted into the 14th Military Police Brigade Hall of Fame during his tenure. He accomplished this by acing all qualifications during basic training and completing extra tasks.

"During company and battalion boards here, he stood out," Pearson said, noting that Miller is humble, physically gifted and a conscientious leader.

Miller, who is from Watertown, Wis., joined the Army Sept. 11, 2003. As the son of a Marine, he always wanted to join a military service. He plans to one day serve as a civilian police officer.

Palmer and Miller were named 2008 Soldier and NCO of the Year, respectively, for the IMCOM Southeast Region at Fort Stewart, Ga., June 26.

Palmer didn't win the worldwide IMCOM Soldier of Year, but he did extremely well, Pearson said.

"You've got a Soldier who has only 12 months in the Army competing at the this level — I mean it's just unheard of," Pearson said.

He said Palmer is mature, articulate and has a quiet confidence, which is unusual for someone of his age and experience.

Palmer credits Miller as one of the Soldiers who helped him through the boards and competitions.

"I wouldn't have anything right now if it wasn't for him," he said. "I would have been completely lost."

When he won his first competition, Palmer said he was surprised because he thought he hadn't done very well, and when he won the Southeast Region competition, he was very excited.

"The competitor I was going against was very "studied up," but physically I tried to stay in front the whole time," said the Oregon City, Ore., native, for whom military service is a family tradition.

Palmer said the IMCOM competition last week was challenging with a lot of events and more competitors than previous competitions. Although he didn't win IMCOM Soldier of the Year, the experience will help him in the future, he said

Palmer signed up for the Army in high school. He, too, hopes to one day become a civilian police officer, he said.

Pearson said his unit has a lot of outstanding Soldiers, but the fact that Palmer and Miller competed for the worldwide IMCOM Soldier and NCO of the Year validates their stellar qualities.

"I'm proud as I can be of them," he said.

Big Brother: Teaches respect, discipline

Continued from A1

Her son and Jalen's uncle, a Soldier now training personnel in Korea, was a good influence on Jalen when he lived nearby, but since his deployment, she has been overwhelmed.

"He's a very active child; he never sits down. He's always going and going," Denson said. "I'm 67, and I get tired. I'm not able to run up and down the basketball court, but Ollie loves basketball. I'm just hoping (Jalen) can connect with his big brother."

Denson started thinking about the program when she heard Griffin speak at a meeting of K ship Care, a local organization for relative caregivers.

"Jalen always asks about his dad," Denson said, "so I thought if a big brother figure would take him out and maybe do some of the things he sees other boys doing with their dads, maybe Jalen would calm down and not act out so much."

As Jalen bonds with White, his behavior is starting to improve, she said.

"It's been a big help for me," she said. "I was just looking for someone he could trust and I could trust. Sending that young man into Jalen's life, it's more than I can say or thank God for."

The Soldiers will mentor the children for at least a year. White said he hopes to keep in touch with Jalen even longer.

"I'm not good with kids, but he's growing on me," White said. "This is a good experience for me. I never had a little brother, and to have someone look up to me — that he would consider me his big brother — makes me feel good."

This type of mentorship position is encouraging to young Soldiers, said 1st Sgt. Charles Fuller, 362nd Eng. Co.

"It gives them a sense of pride and helps them with leadership," he said. "It has an instant impact when you touch a kid's life — just the joy you see on a child's face."

Fuller said he was proud to see such an enthusiastic response to the program. Volunteering lets them show the positive effects of the Army on their lives, he said.

White said he is teaching Jalen about Army values like respect. He is firm with him when he misbehaves, but always loving.

"I just feel like this is a good chance for me to better this kid," White said. "I'm here to tell him what's wrong and what's right — just be his big brother. He listens to me, and I hope he will follow in my footsteps and do something positive with his life."

For more information or to volunteer with BBBS, call Griffin at 706-327-3760.



THERE FOR THOSE WHO NEED US.
VolunteersofAmerica.org
a CFC participant
Volunteers of America®
There are no limits to caring.®
1.800.899.0089
Provided as a public service.


BROWN
U.S.ARMY
FOR YOUR NEXT MISSION IN LIFE, STAY STRONG
After active duty, the Army Reserve will help you excel in the civilian world. You can continue as an officer and gain more leadership experience for the business world. And you'll stay Army Strong. To learn more, call 1-888-327-ARMY or visit goarmyreserve.com/info/ps.
STAY STRONG IN THE ARMY RESERVE.
U.S.ARMY
ARMY STRONG.®
©2008. Paid for by the United States Army. All rights reserved.

Want a New Look? Get New Furniture!

USA DISCOUNTERS

FEATURING ASHLEY FURNITURE INDUSTRIES, INC. Broyhill Serta STANDARD KING KOIL

BEDROOMS *Twice Monthly starting at $30



LIVING ROOMS *Twice Monthly starting at $24



DINETTES *Twice Monthly starting at $7



Why rent when you can own with low monthly payments!

BEDDING starting at $19 *Twice Monthly

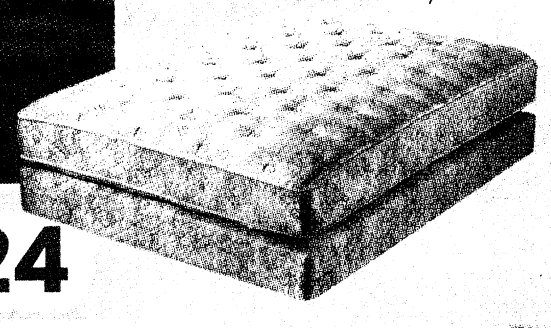

COMPUTERS starting at $56 *Twice Monthly



Furniture, tires, rims, electronics, appliances & jewelry that you can take home today!



COMPAQ
GATEWAY
HEWLETT PACKARD
Call for current specifications

HD / LCD PLASMA BIG SCREEN TVs starting at $54 *Twice Monthly

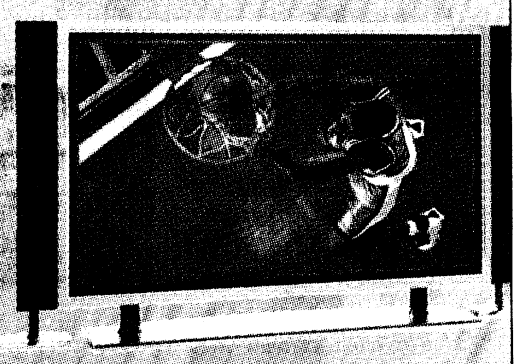

CAR STEREOS starting at $43 *Twice Monthly



RIMS starting at $42 *Twice Monthly



The latest from
• Panther • Motegi
• Nexen • & more...

TIRES starting at $23 *Twice Monthly

- Immediate Delivery
- No Down Payment**
- No Payment for 60 Days
- Power of Attorney Accepted
- Allotments Welcome!

Your Incredible Credit-Store®

You are automatically approved for credit at USA Discounters if you are Active Duty Military or Civil Service.

USA DISCOUNTERS®

STORE HOURS
M-F 10am-9pm • SAT 10am-6pm
SUN 12pm-5pm

Credit approved online or by phone in minutes!

CHECK OUT OUR NEW WEBSITE

3716 Gentian Blvd. • Columbus, GA
706-561-0555 • 1-877-777-1330

www.usadiscounters.net

*Lower financing rates may apply in your state. Other merchandise available with lower payments and other financing terms are available starting at 11.99% APR. Payments listed are based on zero down payment at 19.99% APR for 24 months (36 months for Houseful of Furniture) with approved credit, no payment for 60 days, taxes and any delivery and installation charges not included. To calculate the total cost of financing simply multiply the payment amount by 48 (72 for Houseful of Furniture). Items shown may not represent items in stock. Limited time offer. **See Store for details.** **With Qualified Application

THE BAYONET
FRIDAY, JULY 25, 2008

SPORTS & FITNESS

The Benning Bass Club B6

WWW.THEBAYONET.COM

BENCH NOTES



ERIN A. NASH

Harrington wins Open

He started the final round two shots behind Greg Norman in the 137th British Open, but Padraig Harrington pulled it out and won by four strokes over England's Ian Poulter July 20. Norman finished six strokes behind Harrington. Norman was trying to become the oldest winner of a major, PGA Tour event or European Tour event.

It was Harrington's second straight British title.

Wie disqualified

Michelle Wie, the 18-year-old golfer who has made headlines for years, made more news July 20 when she was disqualified from the State Farm Classic for failing to sign her scorecard before leaving the scoring area after the second round.

Wie was one shot off the lead and had no explanation as to why she didn't sign the scorecard.

She is bouncing back, though, and is planning on playing with the men in the PGA Legends Reno-Tahoe Open this weekend.

Shockey, Taylor traded

New York Giants' tight end Jeremy Shockey was traded to the New Orleans Saints for a second- and fifth-round draft pick next year.

Shockey has been known as disgruntled because he wanted more involvement with downfield passing. Maybe Saints' coach Sean Payton will use Shockey to his advantage.

In other NFL trade news, Miami Dolphins' defensive end Jason Taylor was traded to the Washington Redskins for a second-round pick in 2009 and a sixth-round pick in 2010.

Olympians get presidential send-off

About two dozen Olympic athletes visited the White House Monday for a send-off from President George Bush and his wife, Laura. Bush will attend the opening ceremonies and stay a few days when the games start Aug. 8 in Beijing, China.

Olympic softball player Jennie Finch gave Bush a personalized jersey.

NASCAR hits the Brickyard

I might scream and pull my hair out this weekend if Kyle Busch wins another race. Luckily, the Brickyard at Indianapolis Motor Speedway is a race that every single driver wants to win. The Allstate 400 at The Brickyard starts at 1 p.m. Sunday. Finally, coverage will move from TNT to ESPN. TNT coverage was the worst — the commentators were boring and there were so many commercials, the coverage was confusing. Hopefully ESPN does a better job; it shouldn't be too hard.

'Mental toughness,' faith keys to success

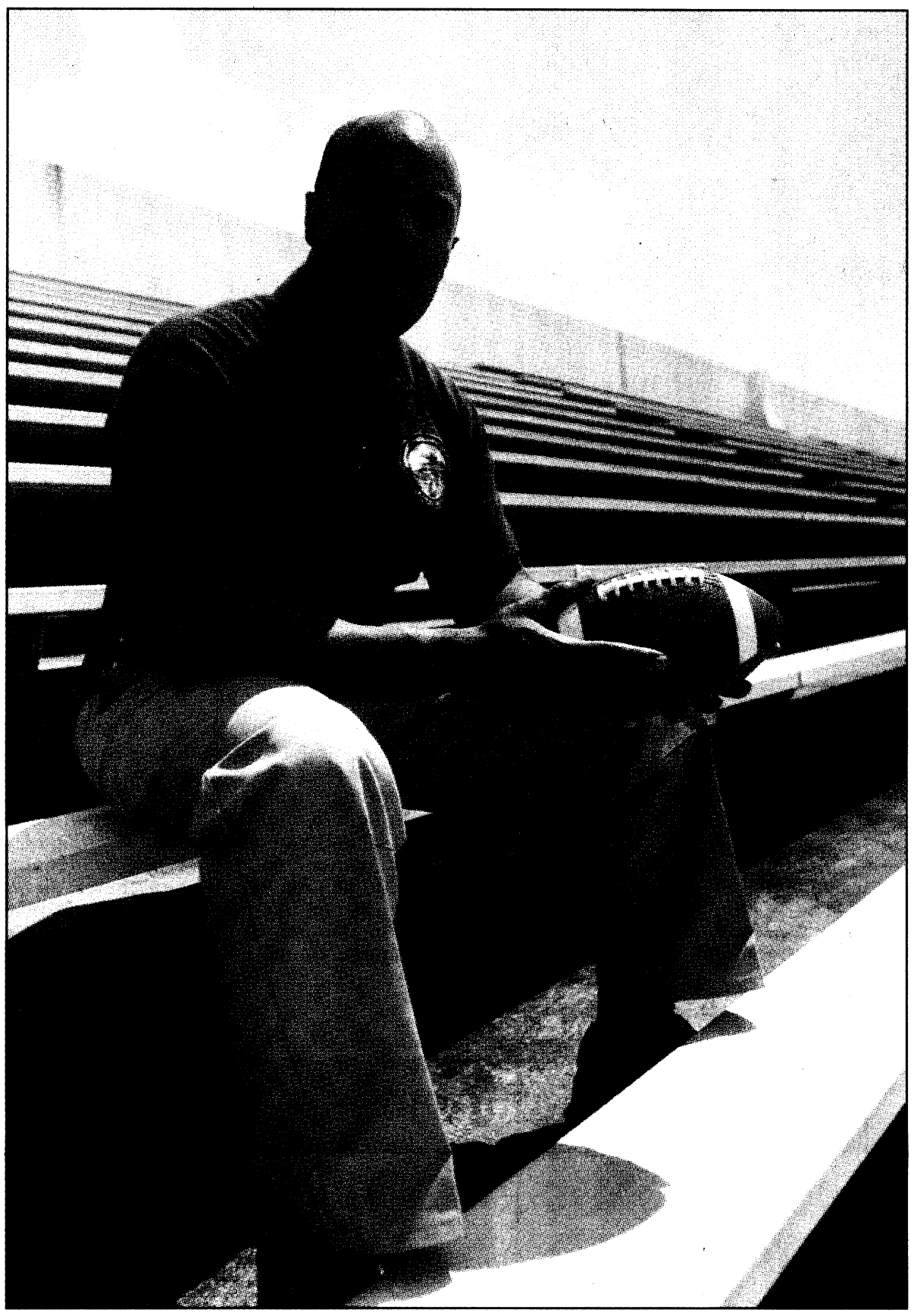

Mitchell Thomas IV

John Mark III, a senior engineer for SAIC, is a retired Infantry Soldier, a former player for the Fort Benning Doughboys and a former member of the Army martial arts team.

THE BAYONET
Mitchell Thomas

Football is all about aggression. Martial arts are all about self-discipline.

Real life — a successful life — means striking a balance between the two, said retired Sgt. 1st Class John Marks, who competed with the Army's martial arts team and played linebacker for the Fort Benning football team, the Doughboys, in the early '80s, when the team competed against the likes of Georgia Tech, Florida and Bear Bryant's Crimson Tide.

The 6-foot-1-inch, 227-pound combat veteran said he honed his physical strength on the football field long before he joined the Army in 1977. He made the all-state team in high school and walked on as a freshman at Bethune-Cookman College in Daytona Beach, Fla.

Martial arts came later in 1980. Marks took to the sport quickly, he said, earning his black belt in Chinese goju in less than two years.

"People think in martial arts you train to kick someone's butt," said Marks, a senior engineer with SAIC, "but it's really about learning to control yourself and walk away when you can walk away. You learn to be patient in dealing with people."

"Mental toughness," Marks calls it, and that, along with his faith in God, carried him through the darkest days of his life. In 1998, Mark's 15-year-old daughter, Bianca, died after being struck by a car while crossing the street after a chapel service on Fort Benning.

To heal, Mark's sister said, he'd have to forgive the young man who killed his daughter. He followed her advice and befriended the man.

"I heard so many people say I should sue him or hurt him," Mark said. "And all those things went through my mind. The tough side of me wanted to lash out at the guy, but I saw that this kid was hurting even worse than I was. (He) didn't mean to do it. If it was me who made the same mistake, I'd want forgiveness."

So Mark forgave, and it helped him find peace. But it wasn't enough to help the young driver, who committed suicide on the first anniversary of Bianca's death.

"I had no idea how bad he was hurting,"

See **Mark, *B7***

Soldier hosts backyard volleyball games

THE BAYONET
Mitchell Thomas IV

2nd Lt. Daniel Allen, a former member of the 75th Ranger Regiment volleyball team, said Sgt. 1st Class Josh Marsh's "volleyball paradise" is the area's best kept secret for volleyball players.

But Marsh's secret paradise, a competition-level volleyball court in his Midland, Ga., backyard, has been open to the public for two years.

"This is the nicest court in town. It has Cuervo nets, deep sand, and it's the same quality you see in the pros," Allen said. "The competition out here is the best in Columbus, and Soldiers who are looking to play need to take advantage of it."

Marsh and his wife Rachel, both competitive volleyball players, have held weekly sand, or "beach," volleyball games and taught players of all ages and skill levels for free since opening the court two years ago.

"We love the competition, it keeps us in shape, and we've made so many friends all over the country from playing," said Marsh, who has played for 15 years. "We love the game, and we want to share it with those who have the same passion for it."

After arriving at Fort Benning in 2002, Marsh, a California native, found very few places to play. He played for a few years at a local apartment complex's court. The idea to build his own court came after the apartment complex began forcing non-residents to leave the court.

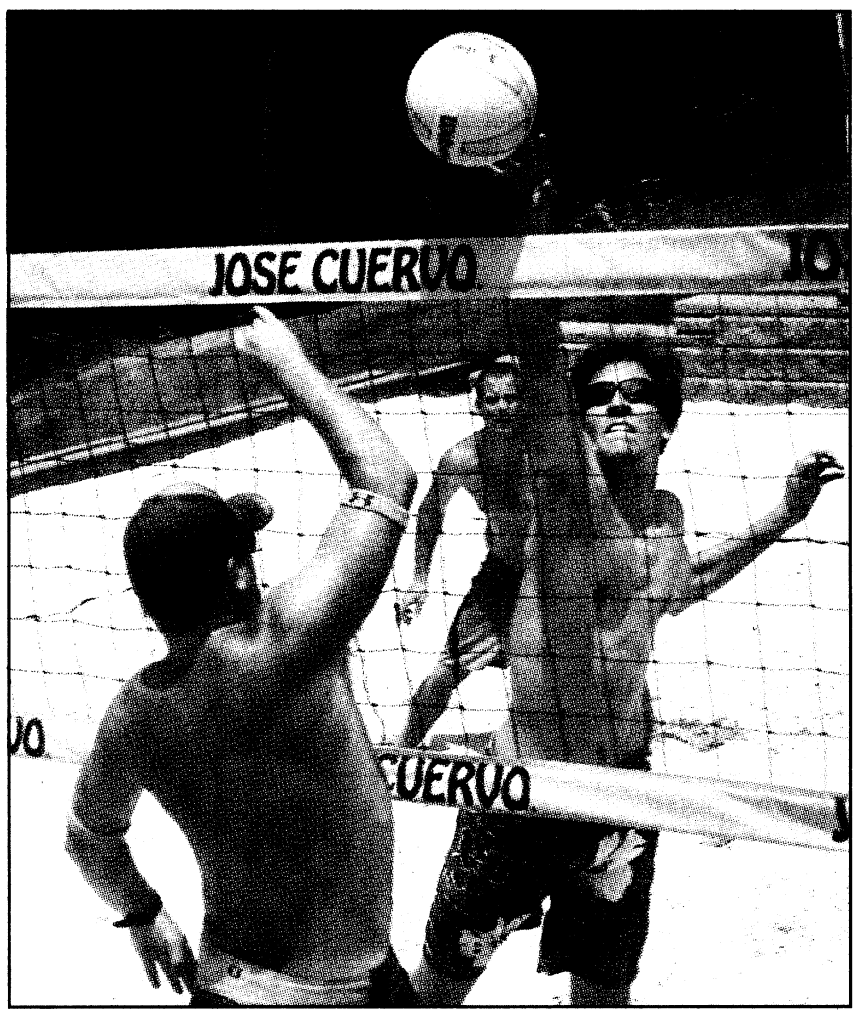

Mitchell Thomas IV

Patrick Donnelly tries to tap the ball past Phil Enabnit during a tournament match Saturday at Sgt. 1st Class Josh Marsh's outdoor volleyball court. The court is free and open for pickup games and instruction.

"We had the space, and we had the means to make it happen, so we built it," Marsh said. "Most of the best players in town kept saying they didn't have a decent place to play, so we decided to do it and control everything ourselves."

The Marshes host pickup games for upper-level men's teams on Tuesdays and upper-level women's and coed teams on Wednesdays.

Once a month, they host pool play and double elimination tournaments for cash prizes. The registration fees for tournaments range from $25 to $40 per player.

"The level of competition is as stiff as it gets," said Tommy Roper, who has commuted from Atlanta to compete since the court opened. "I have my kids out here, and we all have fun. Josh opens his swimming pool to us and provides food and drinks. It's a family atmosphere out here."

On Thursdays, the Marshes give basic volleyball instructions for beginners. They also give refresher courses to experienced players and transitional lessons to players who play primarily indoors.

Chris Akers, the director of the Columbus Juniors Volleyball Club girl's indoor team, helps with the classes. Akers said playing on sand helps younger kids develop into better indoor players.

See **Court, *B7***

Intramural softball

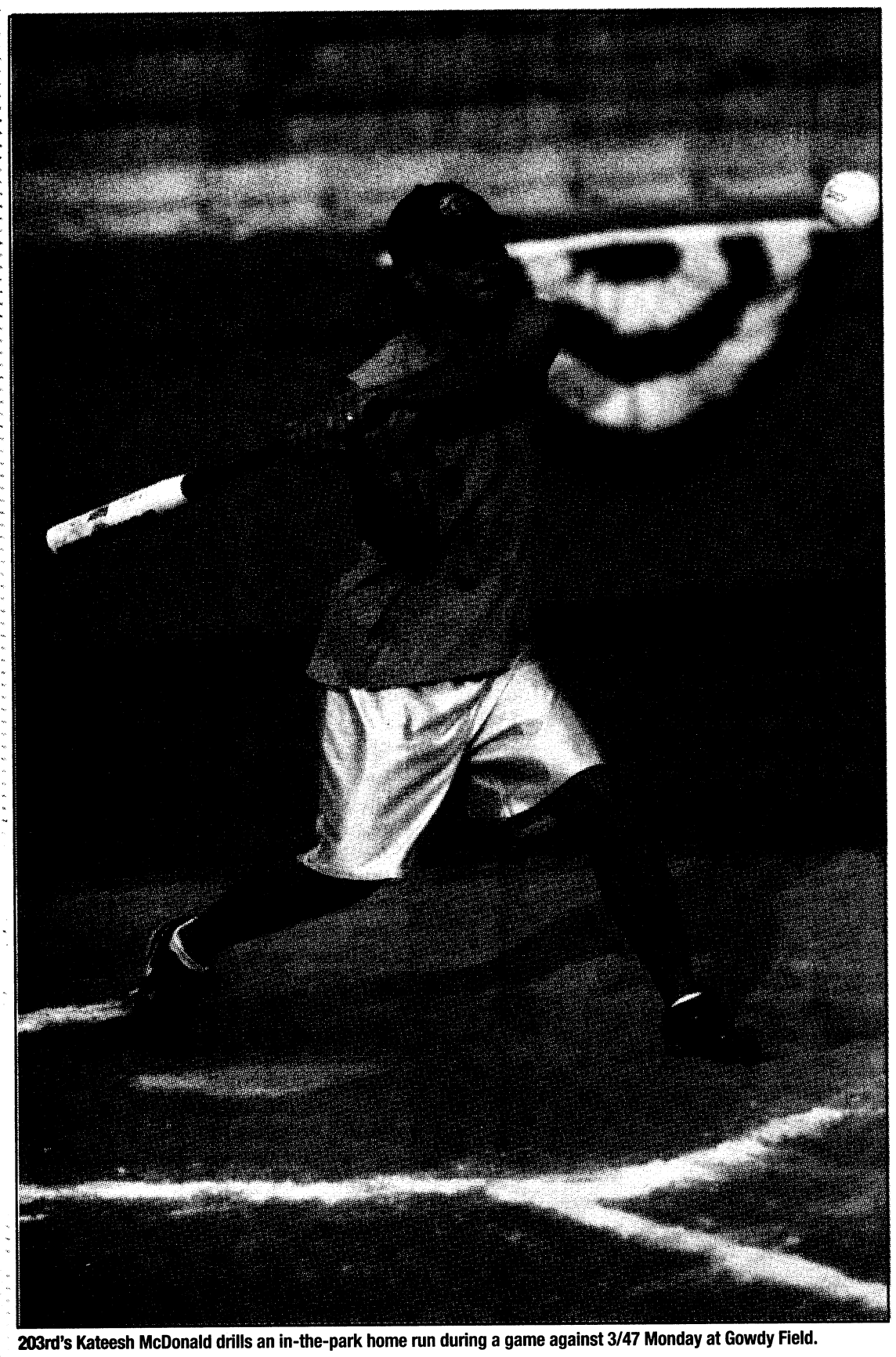

203rd's Kateesh McDonald drills an in-the-park home run during a game against 3/47 Monday at Gowdy Field.

Photos by Mitchell Thomas IV

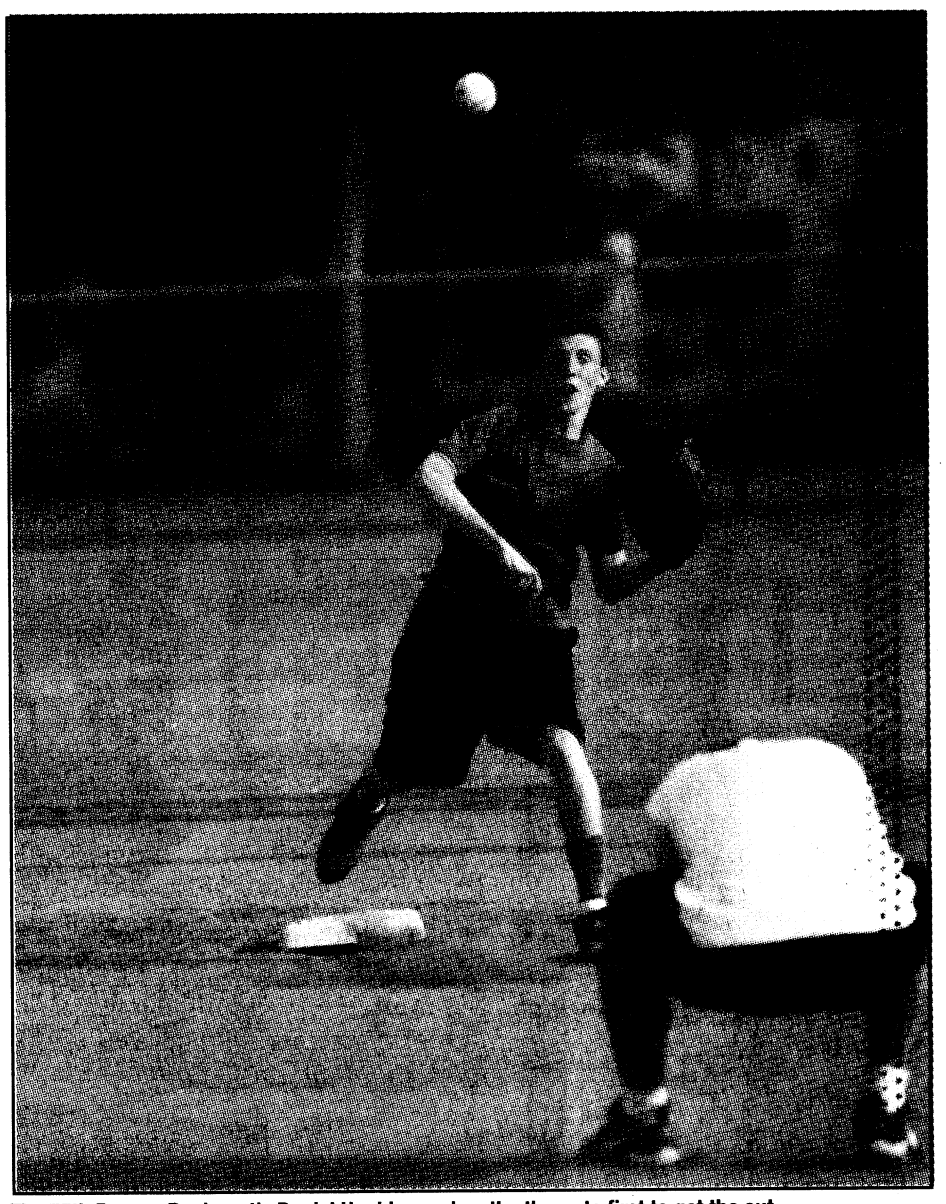

The 75th Ranger Regiment's Daniel Hopkins makes the throw to first to get the out.

Rangers beat 198th by one

Intramural softball continued with three games Monday at Gowdy Field.

In the first game, the 75th Ranger Regiment edged out Headquarters and Headquarters Company, 198th Infantry Brigade, 7-6. The Rangers took control in the third inning with three runs. 198th brought in four runs in the sixth, but came up short as time expired.

In the second matchup, the 3rd Battalion, 47th Infantry Regiment, fell to 203rd Maintenance, 7-11. In the first inning, 203rd scored six runs, including an in-the-park homer by Kateesh McDonald. 3/47 couldn't close the gap in the sixth inning before time expired.

In the final game, the 2nd Battalion, 19th Infantry Regiment, knocked off the 2nd Battalion, 58th Infantry Regiment, 21-10. After three innings, 2/19 held a one-run lead. In the fourth, 2/19 brought in six runs, making the score 14-7. They shut out 2/58 in the sixth and scored seven runs in the bottom of the inning.

Regular season games are played Mondays through Thursdays at Gowdy and Knappenberger fields. The playoffs will begin Aug. 4.

For more information, call sports coordinator Willie Spann at 706-984-1994.

Mitchell Thomas IV

TRANSMISSION EXPERTS N' MORE

5870 VETERANS PARKWAY
NORTH COLUMBUS
706-561-8993

ASK ABOUT OUR MILITARY DISCOUNT

We repair Foreign or Domestic Cars & Trucks

- Timing Belts
- Brakes
- Oil Change
- ABS
- Clutches
- Fuel Injection
- Tune-ups
- Fuel Pumps
- Transmission
- CV Shafts
- No Start
- Hard-to-Start
- Motors
- Air Conditioning
- Belt Replacement

Transmission Tune Up
INCLUDES:
• Change Transmission Fluid
• Clean Screens (If Applicable)
• Remove Pan & Road Test
ONLY $18.95
TRANSMISSION EXPERTS N' MORE
With coupon only.
Not good with other specials. Expires 08/01/08

WARNING!
Engine Check Light On?
Stop In Today & We'll Check It Out & Tell You What's Wrong For FREE!
TRANSMISSION EXPERTS N' MORE
With coupon only.
Not good with other specials. Expires 08/01/08

BRAKE SPECIAL
FRONT/REAR DISC BRAKE SPECIAL INCLUDES:
• Install new front disc brake pads
• Perform complete brake inspection
• Test drive vehicle
Free Brake Inspection! ONLY $89.95 Most Cars
TRANSMISSION EXPERTS N' MORE
Limit 1 per customer. With coupon only.
Not good with other specials. Expires 08/01/08

60,000, 90,000, 120,000 MILE SERVICE
Includes:
• Tune Up
• Oil Change
• Replace Oil Filters
• Replace Fuel Filters
• Replace PCV Valve
• Replace PVC Filter
• Coolant Flush & Fill
• Brake Inspection
• Transmission Svc. (Does not inc. valve belts on some cars)
$169.95
Most 4-cyl. engines. Our service maintains your manufacturers warranty. 6-cyl. $10 additional. 8-cyl. $20 additional. Most Cars & Light Trucks with coupon.
TRANSMISSION EXPERTS N' MORE
Not valid with other offers • One coupon per customer please • Coupon must be present • Expires 08/01/08

Towing With Repairs • 24-hour Emergency Service
Pre-Check before repairs are made
All Work Warranty



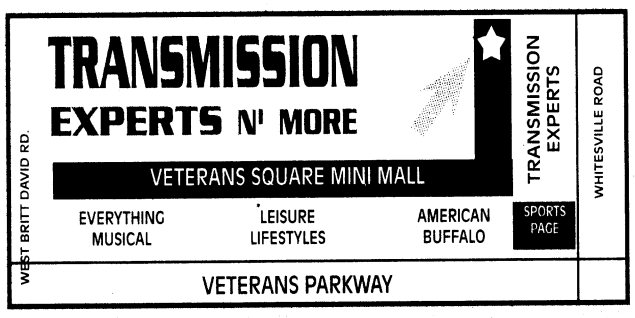

WE DO BUSINESS THE RIGHT WAY!
WE GIVE YOU REAL MONEY SAVINGS!
To better serve you, call for appointments or questions 24/7:
706-561-8993

THE YAMAHA MODEL YEAR END SALES EVENT



UP TO $1000 CUSTOMER CASH
PLUS AS LOW AS $69 A MONTH FOR 24 MONTHS
HURRY-OFFER ENDS 8/31/08

POWER SPORTS

2990 Northlake Pkwy
Columbus, GA
706.324.0132
www.extremepowersportsonline.com

Store Hours
Mon - Fri 9 AM - 6 PM
Saturday 9 AM - 5 PM
Sunday Gone Ridin'

*On approved Yamaha card purchases made between 6/1/08 and 8/31/08. Valid on any new Yamaha Motorcycle, ATV and Side by Side. 8.99% APR and $69 (purchase between $4,801 and $8,500), $89 ($8,501 and $10,000), $129 ($10,001 and $16,000) payment for 24 months. The minimum monthly payment may increase due to any debt cancellation or late payment fees. Paying only this amount will not pay off the purchase during this period. Thereafter, the regular Minimum Monthly Payment and Standard Rate APR of 12.99%, 16.99%, 18.99% or 22.99% apply. For Accounts not current, the promotion is cancelled and regular Minimum Monthly Payments and the Default Rate 24.99% APR apply. Minimum Finance Charge $1. Certain rules apply to the allocation of payments and Finance Charges on your promotional purchase if you make more than one purchase on your Yamaha Card. Call 1-888-367-4310 or review your cardholder agreement for information. **$1000 Customer Cash offer good on 2008 and prior year models. Professional rider depicted on a closed course. Dress properly for your ride with a helmet, eye protection, gloves and boots. Do not drink and ride. It is illegal and dangerous. Yamaha and the Motorcycle Safety Foundation encourage you to ride safely and respect the environment. For further information regarding the MSF course, please call 1-800-446-9227. • ATVs with engine sizes of 90cc or greater are recommended for use only by riders age 16 years and older. Yamaha recommends that all ATV riders take an approved training course. For safety and training information, see your dealer or call the ATV Safety Institute at 1-800-887-2887. ATVs can be hazardous to operate. For your safety: Always avoid paved surfaces. Never ride on public roads. Always wear a helmet, eye protection and protective clothing; never carry passengers; never engage in stunt riding; riding and alcohol/drugs don't mix; avoid excessive speed; and be particularly careful on difficult terrain. On the Yamaha Rhino, always wear your seat belt, helmet, eye protection and protective clothing. ©2008 Yamaha Motor Corp., U.S.A. Cypress, CA 90630.

YAMAHA

Promote Democracy
EXERCISE YOUR RIGHT TO VOTE!

Voting is the essence of our democracy and one of our most fundamental Constitutional rights. Our elected officials have very important jobs. The good news is, you have a voice in who is elected... if you vote. Exercise your vote by completing the Federal Post Card Application (FPCA Standard Form 76) or complying with the ballot request procedures enacted by the state in which you vote.

YOUR VOTE COUNTS

The 2008 General Election is quickly approaching. Don't wait, register to vote now.

Contact your Unit Voting Assistance Officer for voting assistance.

EMPLOYEE PRICING PLUS 0% FOR 72 MONTHS!

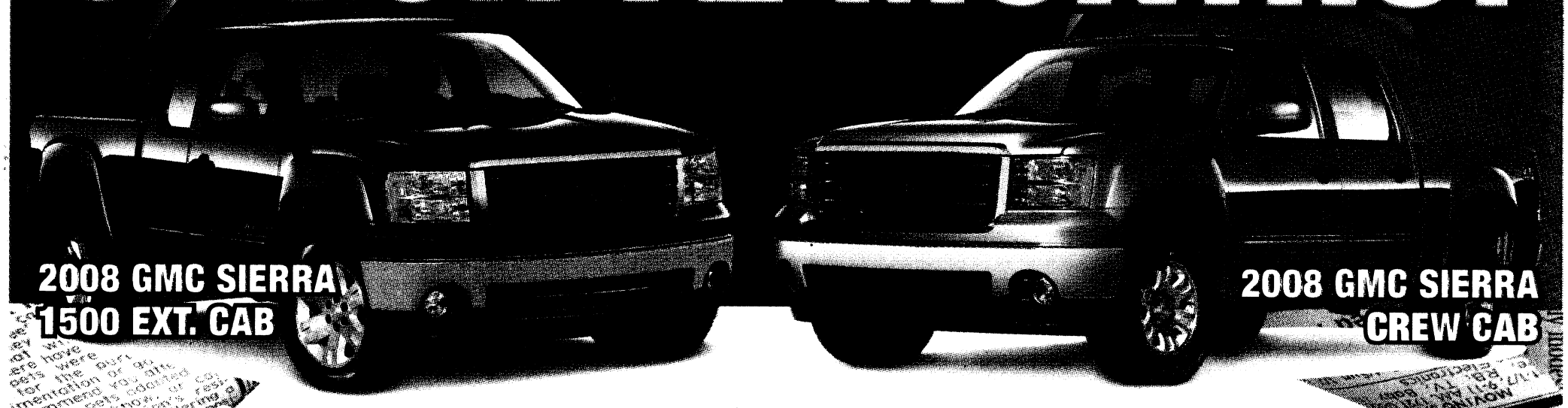

MODEL & FACTORY OPTIONS	MSRP	INV AMT	RETAIL	STOCK
TC10543 SIERRA 1500 2WD CREW CAB	28370.00	25958.55	INVOICE	02/05/08
2SA SL DECOR INCLUDES:	N/C	N/C	GMS:	26798.45
*POWER LOCKS & WINDOWS			GA22R:	27997.55
*DUAL PWR HEATED EXT MIRRORS			MRM:	30065.00
*REMOTE KEYLESS ENTRY			NTR:	1 / 2
*CHROME SURROUND GRILLE			DAN:	JAN 15
*BODYSIDE MOLDINGS			MEMO	1307.00

GMS Employee Pricing Plus 0% For 72 Months, you get both!

Only at Jay Pontiac GMC



MAZDA TRIBUTE
$14488 Stk#28Z10A

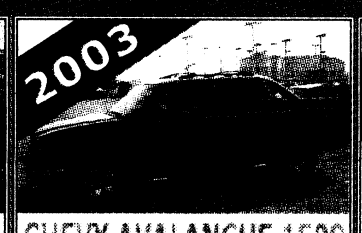

CHEVY AVALANCHE 1500
$14944 4x4 Stk#7P359A

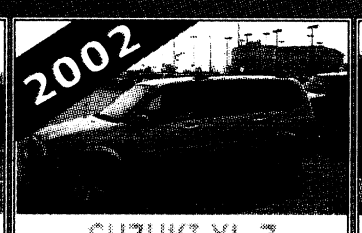

SUZUKI XL-7
$8887 4x4 Stk#7K052A

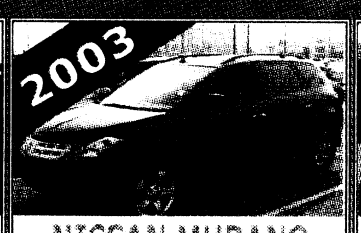

NISSAN MURANO
$16298 Stk#272206A

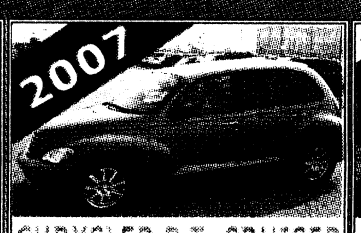

CHRYSLER P.T. CRUISER
$10933 Stk#P14211

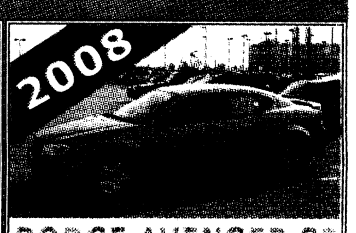

DODGE AVENGER SE
$16909 Stk#P14163



VW BEETLE TURBO S
$10994 5-Speed Sunroof Stk#8B131A

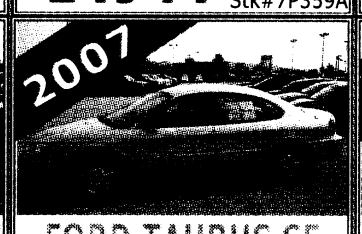

FORD TAURUS SE
$9988 Stk#P14185

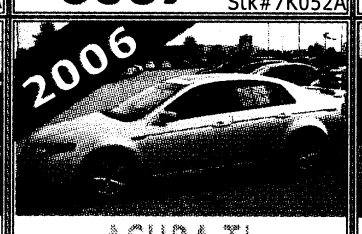

ACURA TL
$25441 Navigation Stk#7K052A



FORD RANGER EDGE
$14399 4x4 Leather Stk#272206A



DODGE RAM
$5999 4x4 Stk#P14211



GMC SIERRA SLT
$14293 4x4 Stk#P14163

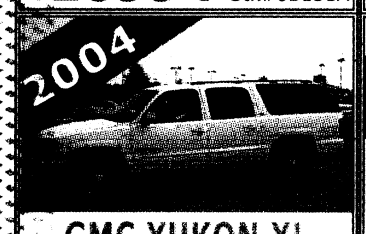

GMC YUKON XL
$13394 Stk#28Z10A

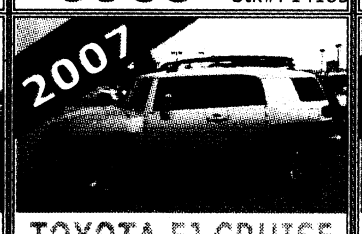

TOYOTA FJ CRUISE
$23469 4x4 Stk#7P359A

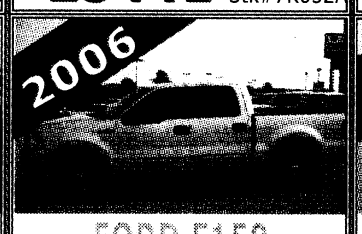

FORD F150
$16149 Small V8 Stk#7K052A



HONDA ELEMENT
$11999 Stk#272206A

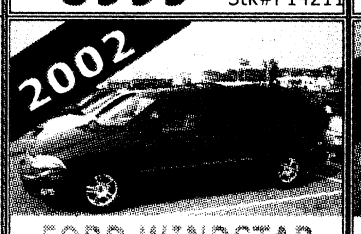

FORD WINDSTAR
$6998 Stk#P14211

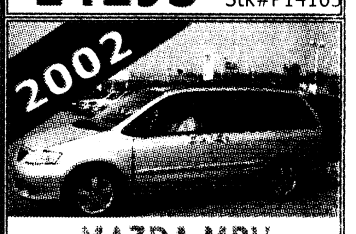

MAZDA MPV
$8091 Sunroof leather Stk#P14163



BUICK RAINIER
$16664 Sunroof leather Stk#P14163

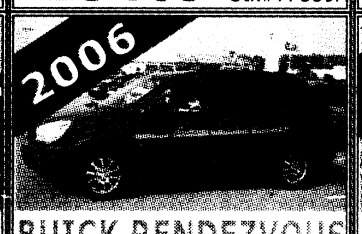

BUICK RENDEZVOUS
$13049 Stk#28865A

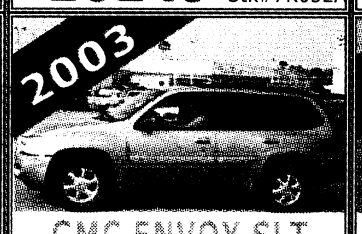

GMC ENVOY SLT
$10403 Stk#281321A

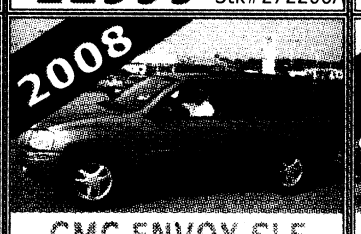

GMC ENVOY SLE
$16999 Stk#P14389

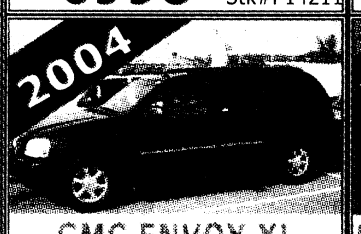

GMC ENVOY XL
$13499 Stk#P14506

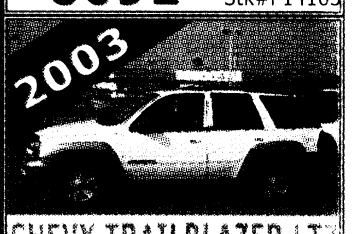

CHEVY TRAILBLAZER LTZ
$10539 3rd Row Sunroof Stk#P14329

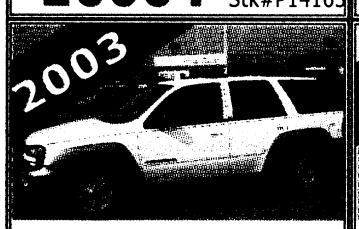

CHEVY TRAILBLAZER LTZ
$9979 Stk#8T429A

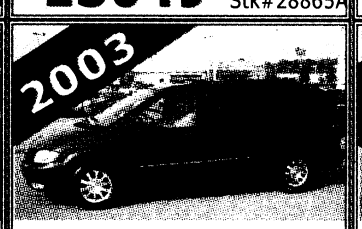

CHRYSLER TOWN & COUNTRY
$8997 Stk#8T322A

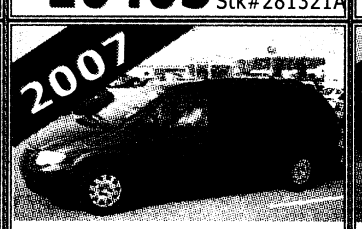

CHRYSLER TOWN & COUNTRY
$12889 Stk#P14321

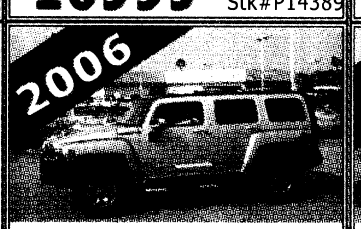

HUMMER H3
$23998 4X4 3 TV Monitors Stk#8T542A



GMC 1500 SIERRA SLT
$17894 Stk#P14506



FORD F150 LARIAT
$14991 Stk#P14329

*Plus tax, tag and title, with approved credit.

Reader's Choice Awards
A 2008 Reader's Choice Winner

JAY

1-800-383-1744
OR 706-324-1234
MON-SAT. 9-8 and SUN 1-5
VIEW ACRES OF INVENTORY ONLINE AT
www.jayautomall.net

BBB ACCREDITED BUSINESS

Women's softball

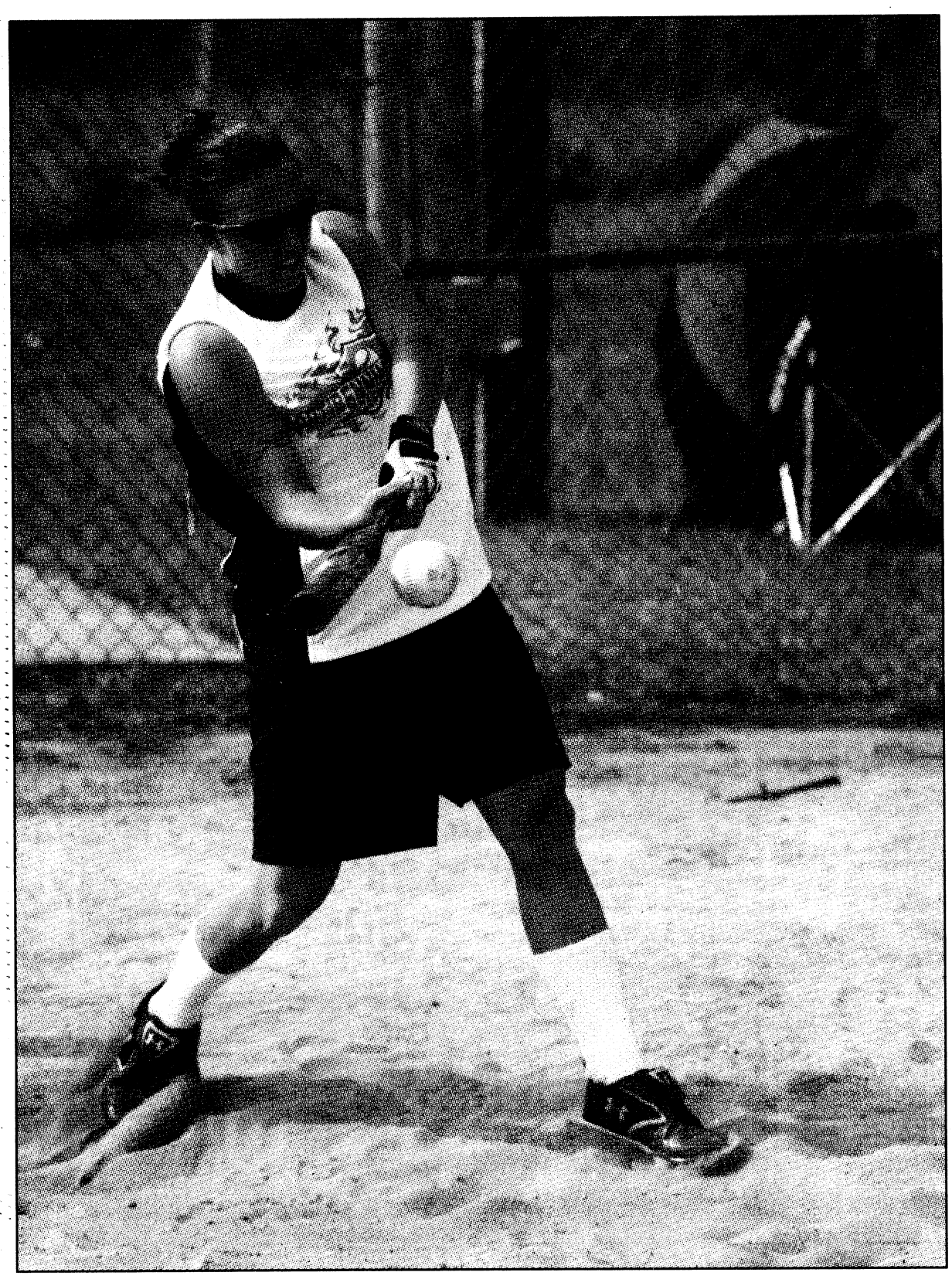

Fort Benning Express' Nicole Fermanis belts out a hit during the team's first game of the Lady Pirates Open Softball Tournament.

Photos by Mitchell Thomas IV



Christie Evans makes the catch after the ball bounced off Tanya Eckel's glove during the Express-Coot Quarter game Sunday in Phenix City.

Express shut out in local tournament

The Fort Benning Express women's travel softball team went 0-2 in the ninth annual Lady Pirates Open Softball Tournament Saturday and Sunday in Phenix City. It was the first local tournament for the first-year team.

Saturday, the Express lost their first game against the Montgomery Lady Heartbreakers, 12-2.

The Express' coach Kathryn Walker and Renee Hallingquest hit solo homers in the game.

The Heartbreakers brought in eight runs to close out the game in the fifth, winning by the 10-run rule.

In their bracket play matchup Sunday, the Express was eliminated after putting up a solid offensive effort against the Buena Vista Coot Quarter.

After the Coot Quarter took a 13-6 lead in three innings, Hallingquest crushed a two-run homer in the fourth. The Coot Quarter brought in three more runs in the sixth before the game was called for time.

The Express will compete in the 2008 USSSA Military World Tournament Aug. 14-17 in Kissimmee, Fla.

Mitchell Thomas IV

ATTENTION ACTIVE DUTY & RESERVISTS:
GO TO WWW.GMMILITARYDISCOUNT.COM TO GET YOUR SPECIAL PRICING!

2008 SATURN AURA 2.9% APR up to 60 MOS AVAILABLE
$750 Bonus Cash!
2008 SATURN OUTLOOK
30 MPG HWY
24 MPG HWY
Example: stk#8S431 08 AURA MSRP $21,135, sale price $ $20,835. $365.38 per month @2.9 % apr for 60 months plus tax & title with approved credit.

DESIGNED & BUILT IN EUROPE!
ASTRA
32 MPG HWY
MSRP $17,455
RETAILER SAVINGS $2500
SALE PRICE $14,955.
PLUS TAX & TITLE WITH APPROVED CREDIT STK#S391

GAS SAVING CERTIFIED VEHICLES!!!
WHAT MAKES A CERTIFIED SATURN BETTER? 100,000 MILE POWERTRAIN WARRANTY • ROADSIDE ASSISTANCE
UNDERGOES RIGOROUS INSPECTION & RECONDITIONING • CARFAX PROVIDED AT NO CHARGE

2007 SATURN AURA XE — 30 MPG HWY — STK#SP1474 ONLY — $16,490
2007 SATURN ION 2 — 32 MPG HWY — STK#SP1546 — $12,585
2007 SATURN ION 2 — 32 MPG HWY — STK#SP1550 — $12,585
2007 SATURN ION 3 — 32 MPG HWY — STK#SP1551 ONLY — $13,895
2007 SATURN VUE 4 — 28 MPG HWY — STK#SP1534 ONLY — $15,875
2007 SATURN VUE 4 — 28 MPG HWY — STK#SP1539 — $15,875
2007 SATURN VUE 6 — 24 MPG HWY — STK#SP1473 — $17,999
2008 SATURN AURA XE — 28 MPG HWY — STK#SP1521 — $17,870
2008 SATURN AURA XR — 28 MPG HWY — STK#SP1532 — $18,995
2008 SATURN AURA XR — 28 MPG HWY — STK#SP1536 — $19,795
2008 SATURN VUE XE — 26 MPG HWY — STK#SP1543 — $17,995
2008 SATURN VUE XR — STK#SP1553 — $20,495
Just add tax & title with approved credit

SATURN OF COLUMBUS • 706-322-9927
COME VISIT OUR BRAND NEW FACILITY 1661 WHITTLESEY RD., COLUMBUS, GA
WWW.SATURNOFCOLUMBUSGA.COM
BBB ACCREDITED BUSINESS

CLICK AND CLACK

Fired customer wonders what to do next

KING FEATURES SYNDICATE
Tom and Ray Magliozzi

I have been taking my cars for repairs and service to the same repair/tire shop for more than 10 years. The last time I went in for an oil change, the shop manager called me aside.

He said, "You've been coming in here for years for oil changes and so on, but I notice you have a brand-new set of tires and you didn't buy them from me, and I'd like to know why."

He was visibly upset, so I was very careful to say that it was just a matter of price, and that I had bought tires from him in the past.

He then got very upset and said, "Well, then you can let that other guy do your oil changes from now on, too." And he stormed off.

I felt like I'd been caught cheating on my wife. (NOT that I actually know what that feels like, of course). Why did he throw me out of his shop?

Can't I shop around for tires? The worst part is, now I have to find a new shop that I can trust.

— Peter

TOM: Geez, Peter. Your mechanic does not have what we refer to in the shop as "good heapside manner."

RAY: He was doing fine until he got visibly upset and fired you as a customer.

TOM: I think it was perfectly OK for him to inquire as to why you didn't buy the tires from him. Maybe that would have produced some useful information for him. Maybe you would have said, "I didn't know you sell tires," and he could have told you that he does, and taken steps to make sure other customers know that.

RAY: And if you said it was due to price, he could have considered lowering his prices or responded by saying, "Well, since you're a longtime customer, I'd be happy to give you a discount and match anyone else's price, so I hope you'll think of me next time you need tires." That would have been fine, right?

TOM: Or he might have said, "That's true, I can't compete with those big tire places on price, but since I see your car regularly, I can keep an eye on your tires for you, rotate them regularly and replace one if anything goes wrong." That would have an acceptable response too, right?

RAY: I can sympathize with the guy, to some extent. He probably feels like he's been good to you through the years, and he wishes you had at least called him and said: "Frank, I need tires, but they cost 10 bucks less per tire at Tires R Us. Is there anything you can do for me, or should I just get them over there?"

TOM: He just handled the situation poorly. So, now you have two choices, Peter.

You can call him up and say: "Frank, listen, I'm sorry about buying my tires elsewhere. And I assume you were just having a bad day. I've been a customer of yours for a long time, and I'd like to keep being your customer if we can get past this."

If he truly was just having a bad day — if he was unscrewing a spark plug, stripped the threads, dropped his wedding ring into the cylinder, and then went to the restroom and accidentally wiped himself with 100-grit sandpaper that day, he'll have a chance to apologize and get a good customer back.

RAY: Or, if you don't want to do that or don't think you should have to, you can go to our Web site, www.cartalk.com, and look at the Mechanics Files. Enter your ZIP code, and you'll get a list of nearby shops that other readers and listeners of ours have personally recommended. Good luck, Peter.

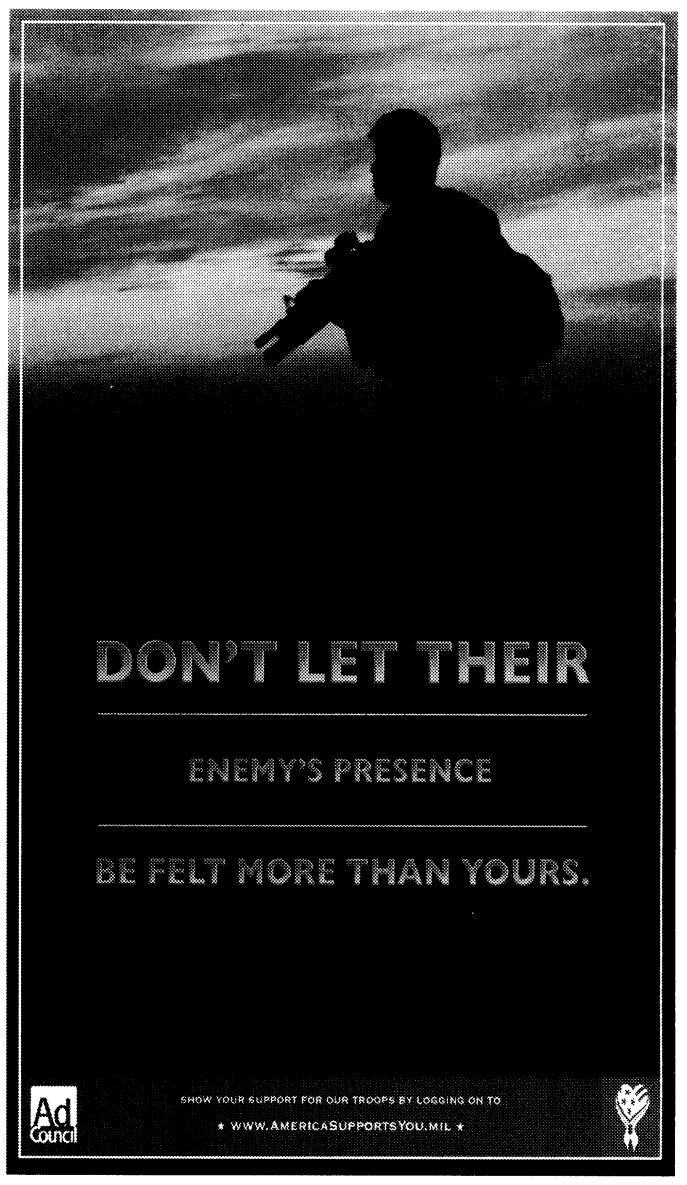



St. Mary Magdalene
MONTESSORI SCHOOL
4244 ST. MARY'S ROAD | COLUMBUS
Give your child a Montessori Education.
Enroll him/her in Columbus' only Montessori School.
Children learn at their own pace. Ages 2½ - 4k.
OPEN ENROLLMENT. SPACE IS LIMITED.
Hours: 9-12 M-F
For more information, call 706.689.2942 or 706.689.2790 and ask for Nancy Holland.
Register Now!

KIM'S BOOTS & SHOES
SALES & REPAIR
We Sell Cool Boots for Hot Summer with Drainage Vents
Danner
Belleville
We Sell All Type Military Boots
•Belleville •Cororan •Rocky
•Altama •Matterhorn •Danner
•Wellco
AAFES
MAIN POST MINI-MALL
Mon-Sat 9-6 • Sun 12:30-3
Sales & Repair • Resole & Modify Drainage Vents
(706) 689-2175

HEALTHY KIDS HAPPY MOMS
Ritu Chandra, MD
Board Certified Pediatrics
SAME DAY APPOINTMENTS FOR SICK KIDS
ACCEPTING TRICARE
SPECIAL INTEREST IN NEWBORN CARE, ADHD, ASTHMA
1610 STADIUM DR., SUITE 110, PHENIX CITY, AL • 334.664.0463 • MON-THURS 8-5, FRI 8-12

Vincent J. Pasquarello, DMD
Family Dentistry
2751 Warm Springs Rd.
Suite B
Columbus, GA 31904
(706) 221-2824
(706) 221-2834
Military Families Welcome
New Patients Welcome
Now Accepting:
United Concordia/Tricare
Metlife · Cigna · Delta Dental
Convenient Hours

It's My Body.
Cosmetic Surgery of the Face, Breast and Body
JAIN PLASTIC SURGERY, P.C.
COSMETIC SURGERY CENTER
2522 WARM SPRINGS RD., COLUMBUS, GA 31904
(706)322-9313
DISCOVER THE POSSIBILITIES AT JAINPLASTICSURGERY.COM
10% MILITARY DISCOUNT

Maximum Difference Cancer Plan
Benefits pay cash directly to you.
Benefits payable when confined to a U.S. government hospital.
Aflac™
Kimberley Newman
Associate
An Independent Associate Representing Aflac
580.917.6488 cell • kimberley_newman@us.aflac.com

$6 military haircut
no appointment necessary
Silver Clipper
334-298-1999
1960-B Mullins Rd (LR 246)
Smiths Station, AL
(across from Terry's Grocery)
Mon-Fri 9-7 • Sat 8-2

ALL SERVICES
PACKING & SHIPPING
MAILBOX RENTAL
SAFE • SECURE • CONVENIENT
CALL FOR DETAILS: 706-324-7744
2457 Airport Thruway (Behind Applebee's in The Landings)
Service & Convenience for Over 20 Years

"Stop. Go. Pennzoil."
PENNZOIL 10 MINUTE OIL CHANGE
QUICK • CLEAN • CONVENIENT
Change Oil, Lube Chassis, New Oil Filter, Wash Windshield
Check: Air Filter, Tire Air, All Fluids, Wiper Blades
Vacuum Interior, Tire Rotation and more!
706 324-7863
920 VETERANS PKWY.
No Appointment Necessary!

Just Because You Fear the Dentist Doesn't Mean Your Kids Have To...
Mark A. Lawrence, D.D.S., P.C.
Cephas V. Thomason, III, D.D.S.
Pediatric Dentistry
706-327-6262
3623 Calvin Dr.
Columbus
www.Kidzteeth.com

THE BAYONET
Published in the Interest of the Fort Benning Community
Tangee Edmondson
Advertising Sales Representative
Landmark Military Newspapers of Georgia
506 Manchester Expressway, Suite A-8, Columbus, GA 31904
Office 706-317-2106 • Fax 706-317-2126 • Cell 706-329-1754
email: tangee.edmondson@militarynews.com
Fort Benning's Only Authorized Newspaper ~ Home of the Infantry

SUNSHINE Banners & SIGNS
Quality Signs Of All Kinds!
• Signs
• Banners
• Graphic Design
• Large Format Digital Printing
• Exhibits
• Vehicle Graphics
• Promotional Products
• Business Cards
3501 Earline Avenue • Columbus, GA
CALL FOR A FREE QUOTE
(706) 321-8883
"May The SON Shine On Your Business!"

Nothing feels closer to home.
• Large Outdoor Pool
• Game Room
• FREE Wireless Internet
• FREE Internet Access in Lobby
• FREE local Calls
• FREE Continental Breakfast
• Commercial Rates Available for Fort Benning Contractors
"The Best Value Under The Sun"
DAYS INN-FORT BENNING
3170 VICTORY DRIVE
FOR RESERVATIONS CALL
(706) 689-6181
Days Inn
JUST 2 MILES FROM FORT BENNING GATE

BASS Club stresses sportsmanship, conservation

THE BAYONET
Mitchell Thomas IV

While deployed in Iraq in 2003, retired Sgt. 1st Class Chris Cox said, he dreamed about two things — being with his family and bass fishing.

"When I'm in my boat bass fishing, I shut off my cell phone, and it's straight peace and quiet," Cox said. "If you want to talk to me, you have to swim to the boat.

"The thought that I would be back home fishing kept me sane while I was deployed."

Cox is one of 43 members of the Benning BASS Club, an organization that promotes education and sportsmanship, said Sgt. 1st Class Randy Duncan, the president of the club, which was founded in 1972.

"This organization has done so much for all of us over the years. We come together as men and women with the common desire to teach and learn new ways to fish," said Duncan, who's been a member for eight years.

The members meet biweekly to exchange ideas and techniques on all aspects of catch and release bass fishing. They compete in fishing tournaments every month.

Winners are determined after members weigh their best five catches after eight hours on the water. The entry fee is $15 for a one-day and $30 for a two-day excursion.

Members can qualify for state tournaments based on their yearly performances.

But more important than the competition is the club's contributions to the environment and the community, Duncan said. The club holds two charity tournaments annually, and they donate all proceeds to various local organizations.

Club members also conduct fishing rodeos to teach kids bass fishing skills.

In January, the Benning BASS Club formed the Benning Junior BASS Club.

Like the adults, the kids compete in tournaments, participate in conservation projects and conduct fishing derbies on post.

"When the kids help teach other kids who may have never fished before, it helps with the growth of the sport," said Command Sergeant Maj. John Burns, the director of the Junior BASS Club.

At present, kids must be family members of Benning BASS Club members.

Burns said the club will soon open to all children, although a member of the Benning BASS Club must sponsor the child.

Club dues for each child are $1 a month. The cost for tournament participation is $10.

Duncan said the addition of the Junior BASS Club helps the Benning BASS Club keep its focus on the future of the sport.

"I have been involved with fishing my whole life," Duncan said. "I have competed on the regional level, I have fished on pro tournaments and have bettered myself because of my involvement with the club. A lot of kids today don't know or care about fishing, so to see the look on my sons' faces when they fish makes it all worth while."

The Benning BASS Club is open to active-duty Soldiers, retirees, veterans, family members and DoD Civilians.

For more information on the Benning BASS Club or the Junior BASS Club, call 706-545-8825 or visit www.benningbassclub.com.

Mitchell.Thomas@militarynews.com

Skating safety classes offered every Saturday

THE BAYONET
Mitchell Thomas IV

Yamil Collazo, the coach for the local GT Speed skating team, conducts skating safety classes every Saturday from 8:30 to 10:30 a.m. at Jam Skate Center in Columbus. The classes are for skaters of all ages and experience levels.

Students learn basic skills, including what Collazo refers to as the "three Ss of skating" — starting, stopping and standing.

"Many people have no idea that there is a correct way to do basic things like standing on roller skates," said Collazo, who has taught the classes for 20 years. "You are going to fall, and there's no way around it.

"But you have to learn to fall in a way that protects you."

Beginners learn to control themselves on skates by playing games and performing drills.

They are also taught the proper ways to wear protective gear, including helmets and pads.

After the beginner's course, students can participate in the more advanced outdoor class.

Stacey White said the safety classes provide her peace of mind.

"My son has split two helmets while skating," White said.

"If he didn't learn how to wear his helmet properly, he could have had serious brain injuries. It is such a relief knowing that safety comes first with these classes."

Collazo said common sense and education are the best means for preventing injuries while skating.

"I'm an advocate of roller skating," he said. "I feel it's my responsibility to the community to be a safety officer."

Saturday classes are $6. Outdoor classes are free. New participants can skate free the first time if they bring a copy of this article.

Locations for the Thursday classes vary, so call Collazo for directions at 706-392-3629.

for more information, go to www.gtspeed.com.

Mitchell.Thomas@militarynews.com

FIT FACTS

MWR FITNESS DIRECTOR
Lori Smith

I want to talk a bit about workout clothing. There are so many different options, it can get very confusing to know what's best for you.

Whether you're an athlete who endures constant, tough workouts or a "regular" who just enjoys staying active, you need the right clothing with the right fabrics and the right size. It's no fun to work out if your clothes and gear let you down. Plus, if you look good, that's a boost to your ego as well.

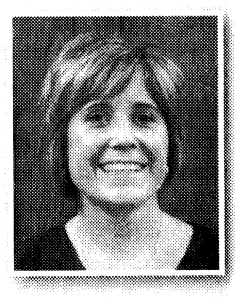

There are several things you have to take into consideration when choosing exercise clothes.

Let's start with temperature. In an air-conditioned exercise room, your temperature may fluctuate. You may get hot and sweaty as you exercise, then get chilled again when you cool down. When you leave air conditioned areas and walk to the car, you'll either be freezing or too hot. For all these reasons, layering is the answer to your workout wardrobe needs. You can probably stay comfortable with a pair of lightweight pants or shorts, a T-shirt, thick, absorbent socks and a sweatshirt or long sleeved shirt to prevent chills. I like to wear a T-shirt over my workout clothes, so I can take it off before my workout and put it back on after I cool down.

Cotton is an excellent fabric for exercise clothes because it is absorbent, comes in a huge variety of thicknesses and is easy to care for. Some of the new fabrics include moisture "wicking" material, which moves perspiration away from the body and into the outer layer of the clothing. Cotton has some natural wicking action, but it doesn't have the feel of some of the new synthetic blends. Cotton also tends to hold moisture, whereas wicking fabrics dry quickly. Discount stores, such as Wal-Mart and Target, sell inexpensive workout gear, so check these out before investing in high-end clothing.

Always choose comfortable clothes that stretch and bend with you. Try on athletic apparel and then try some of the activities you will be doing, such as stretching. Ideally, whatever you choose to wear will not only make you look wonderful, but will keep you comfortable during your workout.

Of course, you need shoes designed for the activity you are doing. Running shoes, for example, will not give you the lateral support you need in an aerobics class.

Remember, everyone has different tastes. You have to feel good to look good. Make sure you are comfortable in what you wear, and your workouts won't be so, well, uncomfortable.

Loans for Military Life and beyond

Exclusively for active duty and career-retired

Whether you are active duty or career-retired, one thing never changes: *sometimes you need extra money.* If you have bills to consolidate, emergency expenses to cover, or need money for travel or home improvements this summer, we are here to help.

As a division of MidCountry Bank, Pioneer Services offers:

» Personal loans up to $10,000, no collateral required
» Competitive rates, with approved credit
» High military approval rate, quick access to your money

We offer three convenient ways to apply:
By phone at **706.685.2005**, in person at **4525 Victory Dr**,
or confidentially online from your home at **PioneerMilitaryLending.com**

PIONEER SERVICES
A Division of MidCountry Bank

© 2008. All loan applications subject to our credit policies. No official US military endorsement is implied. MidCountry Bank is a member FDIC. DL-077

weekly spotlight

Great Cars. Great Prices.
90 DAY WARRANTIES.

2006 Dodge Caravan 90,000 miles $4000
1998 GTI VR6 99,000 miles $4000
1995 Honda Accord 178,317 miles $2500

Under new management. Check out our new inventory.

and...
DURA-BUILT
Portable Buildings
Rent-to-Own
No Credit Check
Approx. $200 Down
Free Delivery w/i 50 Miles
Everyone Approved!

Rainbow Motors
We Finance Anyone
Good, Bad or No Credit
We Buy, Sell or Trade
2500 Victory Dr.
706-507-3066



TRANSITIONS FROM COMBAT WORKSHOP

SPECIAL WORKSHOP FOR COMBAT SOLDIERS & FAMILIES

AUGUST 4 - AUGUST 15

Are you a combat soldier or the spouse of a combat soldier? Are you and your family suffering the effects of combat trauma? If so, I'm facilitating a workshop for you and your family. I'll teach you about the impact of combat and a technique that can help heal the resulting pain and wounded relationships. Three international trauma specialists will join me in conducting this workshop.

The ten workshop sessions will be offered In late afternoons, evenings and weekends, outside of duty hours. The soldiers will participate in 7 sessions, the spouses in 4 sessions, and the whole family in 1 session and couples in 1 session. The location will be at the Columbus Airport Hotel (5351 Sidney Simons Blvd.). Childcare will be provided.

This offer will be limited to 40 soldiers and their families. The cost is $20 for entire workshop. Call 706-323-6123 for details and to register.

Harold McRae, LMFT, LPC

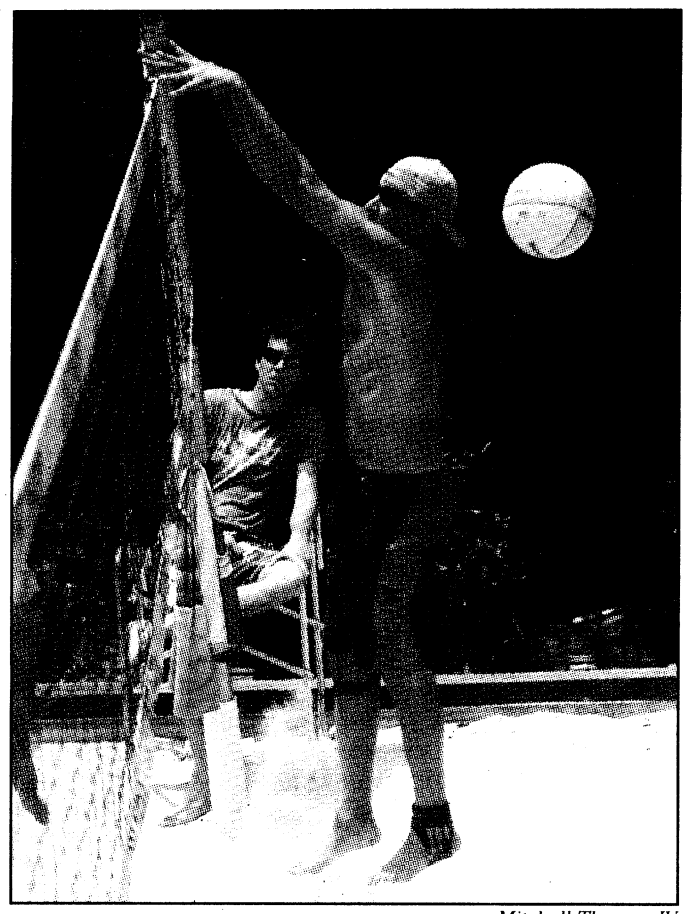

Mitchell Thomas IV

Sgt. 1st Class Josh Marsh, pictured here at the net, hosts volleyball games in his backyard in Midland, Ga.

Court: Open to local players

Continued from B1

"The sand is huge in helping with conditioning, and you play with less people on the court," Akers said. "All high school volleyball players should play in sand, and learning on a court like Josh's is ideal."

Rachel said volleyball gives women an opportunity to stay involved in team sports as they get older.

"A lot of sports that women played in high school don't transfer well into their adult life," she said. "If they are cheerleaders, they can't continue it after college, and basketball can be tough on the body because of the playing surface. Playing beach volleyball is easier on the joints and knees than the hard gym floor. Whether you're male or female, 7 or 70, you can play and enjoy volleyball if you have some athletic ability."

Roger Sanford, a 53-year-old claims examiner in the Office of the Staff Judge Advocate and former national-level player, said playing at the Marshes' court for the last two years has kept him in shape.

"There was a time when I had a really good vertical jump, and I could hit the ball really hard, but as you get older, you learn to play smarter," said Sanford, who also officiates volleyball for local high schools and Division II colleges in the state.

"It's a very technical sport, and you can continue to play it well into your later years. You just have to learn to change your game."

Marsh, who played on the Maneuver Captain's Career Course team that won the Commander's Cup in intramural volleyball last year, said one of his main goals is to spread the word to Soldiers.

"There are a lot of guys on post who are talented players, but with the turnover rate and Soldiers being sent to other posts, the talent pool gets diminished," Marsh said. "I want Soldiers who play the game to know that we have the place for them to compete at a high level."

For more information, call Marsh at 706-587-3576 or visit http://marshvolleyballparadise.spaces.live.com

Mark: 'I could tell that uniform meant something'

Continued from B1

Mark said. "The entire ordeal was a learning experience about forgiveness. I don't know where I'd be if I hadn't followed (my sister's) advice."

His sister Elaine, his spiritual mentor, lost her battle with cancer eight years ago. With both his parents and Elaine gone, he took it upon himself to offer the kind of spiritual guidance and support she once offered to anyone in need. Younger sister Angela said he's filled Elaine's shoes quite nicely.

"John is such an amazing man," Angela said. "With all of these sudden losses, we all suffered. But as a family, we found strength in God. Elaine helped John in so many ways, and the strength he got from her has spread throughout our whole family."

Mark joined the Army when he was 18, after admiring a cousin who returned home from a tour in Germany.

"I saw how my family looked at him. They were so proud," he said. "And he was proud. I could tell that uniform meant something. I wanted to have that same look, and I wanted people to look at me the same way."

Angela said her brother succeeded. His family is very proud of his service, but even more proud of the Godly man he has become.

"Through all the tough times, he has become a better person," she said. "Nothing but God can help a person grow that much. I look at John very highly, and he's proven, as long as God's in his life, he can't go wrong."

Mark and his wife Peggy have a son, John Alec, an engineering major at Georgia Tech, and a daughter, Jasmin, who will graduate with a degree in journalism from Georgia State in November.

Editor's note: Bridgett Siter contributed to this article.

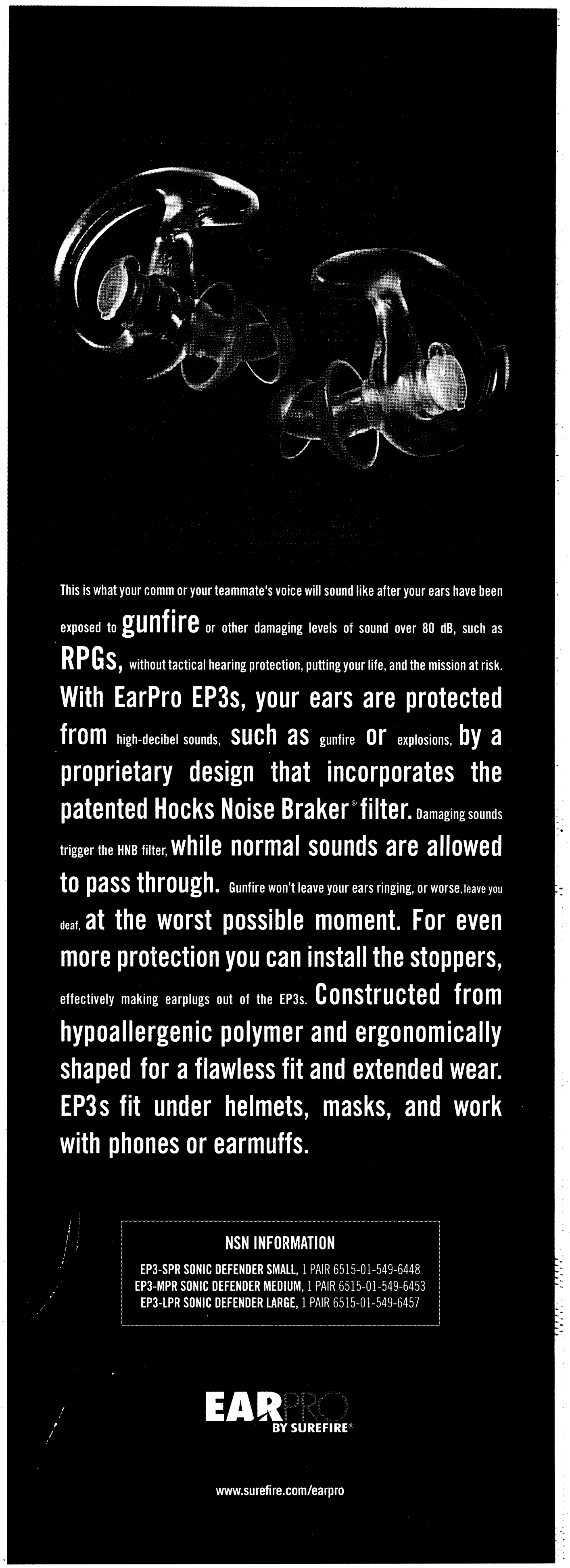

SPORTS BRIEFS

ON POST

GOLF SCRAMBLE

The next CG Golf Scramble is Thursday at the Fort Benning Golf Course. The cost is $25 if paid before the day of the event or $30 the day of the event. The fee covers the cost of cart and green fees, two mulligans, food and prizes.

For more information or to register, stop by the Fort Benning Golf Course or call 706-687-1940.

YOUTH SPORTS REGISTRATION

Registration for cheerleading, (6- to 13-year-olds), football (6- to 13-year-olds), and soccer (3- to 13-year-olds) will take place Aug.4-29 at Building 359 on Baltzell Avenue. Fees vary for each sport. Walk-in registration is available from 8:30 a.m. to 1 p.m, but afternoon registration requires an appointment. For more information, call 706-545-3582.

COACHES' MEETINGS

There will be a meeting for Commander's Cup flag football coaches at noon Aug. 6 at Gowdy Stadium. At 1 p.m. the same day, Commander's Cup Golf Competition coaches will meet at the golf course.

Coaches should bring their rosters to the meetings. For more information, call 706-984-1994 or 706-617-4622.

ARCHERY COMPETITIONS

There will be several archery competitions at Uchee Creek Aug. 7-10. The Fort Benning Cup kicks off the competitions. The five-person team must include two active-duty Soldiers from a major subordinate command and can be completed with any authorized user of Fort Benning and a professional archer. The Real Tree ASA Pro/Am Classic will take place Aug. 8-10 and is open to everybody.

Archery vendors will showcase a variety of bow hunting, archery and target items for sale. There is no entrance fee to watch the competitions. Daily starting times vary from 7 a.m. to 2 p.m. For more information visit the FMWR Uchee Creek Archery Club at www.geocities.com/ucheecreekarchery or call 706-681-6995.

QUALIFY FOR THE MILITARY LONG DRIVE CHAMPIONSHIP

Service members can attempt to qualify for the Military Long Drive Championship Aug. 13 at the Follow Me Golf Course. The top long drive competitor will win a $300 Pro Shop gift certificate and advance to the second stage of the competition at Fort Meade, Md. The person who records the longest drive in the Southeast region wins an all-expenses-paid trip to compete in the military division of the RE/MAX Long Drive Championship, Oct. 23 in Mesquite, Nev. The service member who hits the longest qualifying drive during the championship will win $10,000 and be featured on ESPN's coverage of the event.

The $10 entry fee entitles competitors to six balls. The Fort Benning Golf Course will also award prizes to the second and third place finishers. More information about the Cadbury Schweppes-sponsored Military Long Drive Competition can be found by calling the Fort Benning Golf Course at 706-687-1940, or visit www.benningmwr.com and click on the Long Drive ad link.

ANNUAL HUNTING, FISHING OPEN HOUSE SET

Outdoor Recreation will host the annual Hunting, Fishing and Recreation Open House at 5 p.m. Aug. 27 at the Uchee Creek Activity Center. Information on Fort Benning's hunting opportunities and regulations will be available. Raffle tickets will be sold for $2.50. The grand prize is a $1,000 gift card to an outdoor recreation and hunting store. Other prizes include a Matthew Outback compound bow, a fishing package consisting of rod, reel, knife and tackle box, and dinner for two with a free two-night stay at the Destin Army Recreation Area. For more information, call 706-545-9636.

FITNESS CENTER CHILD CARE

Smith Fitness Center has extended the on-site child care hours. New hours are 8 a.m. to 1 p.m. Monday through Friday.

The cost is $3 per child per hour. For more information, call 706-545-4388.

GOLF CART RENTAL RATES

The price of an 18-hole golf cart rental at the Fort Benning Golf Course is $13 per rider. The nine-hole rate of $8 per rider will remain the same.

Active-duty sergeants and below playing fees are $6 for nine holes and $9 for 18 holes. Active-duty staff sergeants and above rates are $10 for nine holes and $18 for 18 holes. For more information, call 706-681-6999.

HARVEST REPORTING

Hunters are reminded that all deer, turkeys, hogs, doves, squirrels and quail harvested on Fort Benning must be reported using the TELTRACK Hunter Control System by calling 706-545-8387 and selecting menu item number 4.

EAR TAGS

Auburn University is conducting a study of the feral pigs on Fort Benning to understand their population size, reproductive rates, movement patterns and food habits.

This information will help determine what impacts feral pigs have on habitat, wildlife populations and military training.

Pig hunters, please report the ear tag number, ear tag color, date harvested and general location of harvest to the Conservation Branch.

Several pigs have been fitted with radio-tracking collars to help determine habitat use.

Please attempt to identify and avoid harvesting collared pigs.

If a collared pig is harvested or found, please return the collar to Conservation Branch, First Division Road, Building 5884, Harmony Church.

For more information, call 706-544-7079, 706-544-7516 or 706-544-7319.

$40 BOUNTY FOR FERAL PIGS

Fort Benning Conservation Branch is offering a $40 bounty to hunters who harvest feral pigs on post.

Licensed hunters, including active-duty Soldiers, retirees and civilians who harvest pigs, will be paid after turning in the pig's tail. A data sheet must accompany the tail when collecting funds.

Tails and sheets are turned in at Building 5884 on Tuesdays from noon to 2 p.m. and on the last Friday of every month from noon to 2 p.m.

For more information, call Bobby Toon at 706-536-6021.

FLY FISHING FOR VETS

The nonprofit organization Fly Fishing For Vets will provide fly fishing excursions for Soldiers wounded in combat.

The all-expenses-paid trip includes fishing lessons, equipment and lodging.

The Soldier's spouse will be treated to a day at the spa.

The trip is available to active-duty, Reserve and National Guard Soldiers, assigned to the Warrior Transition Battalion.

For information, call Ken Griffin at 678-993-9896 or Darlene Hines at 706-545-9636.

ALL-ARMY SPORTS

The Department of the Army Sports Office has an online application for the All-Army Sports Program. Go to www.armymwr.com and select the Recreation and the Army Sport link.

Soldiers can go directly to armysports.cfsc.army.mil. Those interested in applying can visit Smith Fitness Center and talk to Ken Wetherill or Lori Smith before submitting applications.

For more information, call 706-545-4300.

POOL TOURNAMENTS

Afterhours has weekly pool tournaments every Wednesday, and participants could win cash prizes. Call 706-689-0887.

MALL BOWLING CENTER

Every Sunday at the Mall Bowling Center, bowlers determine the price they will pay to bowl by pulling a discount ticket from a jar.

Open bowling is 8 a.m. to 10 p.m. Monday to Thursday, 8 a.m. to 1 a.m. Friday, 10 a.m. to 1 a.m. Saturday, noon to 9 p.m. Sunday and 1 to 9 p.m. on federal holidays. Galactic bowling is from 6 p.m. to close Friday and Saturday.

For more information, call 706-544-2233.

ROCK WALL

The Smith Fitness Center rock wall is open from 8 a.m. to 8 p.m. weekdays and from opening to a half hour before closing time on weekends.

Certified instructors will help you get started.

GOLF RATES FOR SENIORS

Golfers 62 and older pay $370 for the entire year at the Fort Benning Golf Course. For more information, call 706-687-1940.

FITNESS CLASSES

Smith Fitness Center offers a number of fitness classes, including step, yoga, circuit training and water aerobics. Evening classes are offered on Monday and Wednesday from 5:30 to 6:30 p.m. The class will be a combination of kick boxing, strength and cardio training. Pick up your copy of the fitness schedule at Smith or e-mail Lori Smith at lori.smith6@us.army.mil.

OFF POST

TENNIS

The Columbus Regional Tennis Association, 4816 Milgen Road in Columbus, offers a clinic for children between 11 and 18 years old who have completed at least two USA 123 Beginner Junior clinics. This clinic will prepare the junior player to compete in USTA Junior Team Tennis and USTA satellite tournaments. For more information, call 706-317-4136 or visit www.corta.org.

ARMED FORCES RODEO

The PAFRA is a rodeo organization for veterans, active-duty, National Guard and Reserve service members, their families and DoD Civilians from all branches of service.

For more information, call 706-577-6844 or go to the Web site at www.PAFRA2000.com.

100TH PLAYING OF JORDAN-COLUMBUS FOOTBALL GAME

The Columbus High School and Jordan (Industrial) High School football rivalry began in 1908 with two games played at Lake Bottom Park. To celebrate the 100th anniversary of these games, CHS and JHS will play their annual game at 7:30 p.m. Sept. 5 at Memorial Stadium. All classes from both schools are invited to participate. There will be tailgate parties before the game, and football players, coaches, bands and alumni will be recognized during the game. For more information, CHS alumni should send their information to CHS Alumni Association, 1700 Cherokee Ave., Columbus GA 31906. JHS alumni should send their contact information to JHS Alumni Association, c/o Dwain Tovey, 3200 Howard Ave., Columbus GA 31904.

CompTIA GOLF CLASSIC

The CompTIA Educational Foundation will host the Creating Futures Charity Golf Classic Aug. 4 at the Falcon's Fire Golf Club in Orlando, Fla. Proceeds will benefit Creating Futures, which provides opportunities to individuals who have historically been under-represented in the information technology industry work force. For more information, call 630-678-8468 or visit http://breakaway.comptia.org/golf_classic.aspx.

BRIEFS

Send sports briefs information, including event name and contact phone number, to lori.egan@us.army.mil.





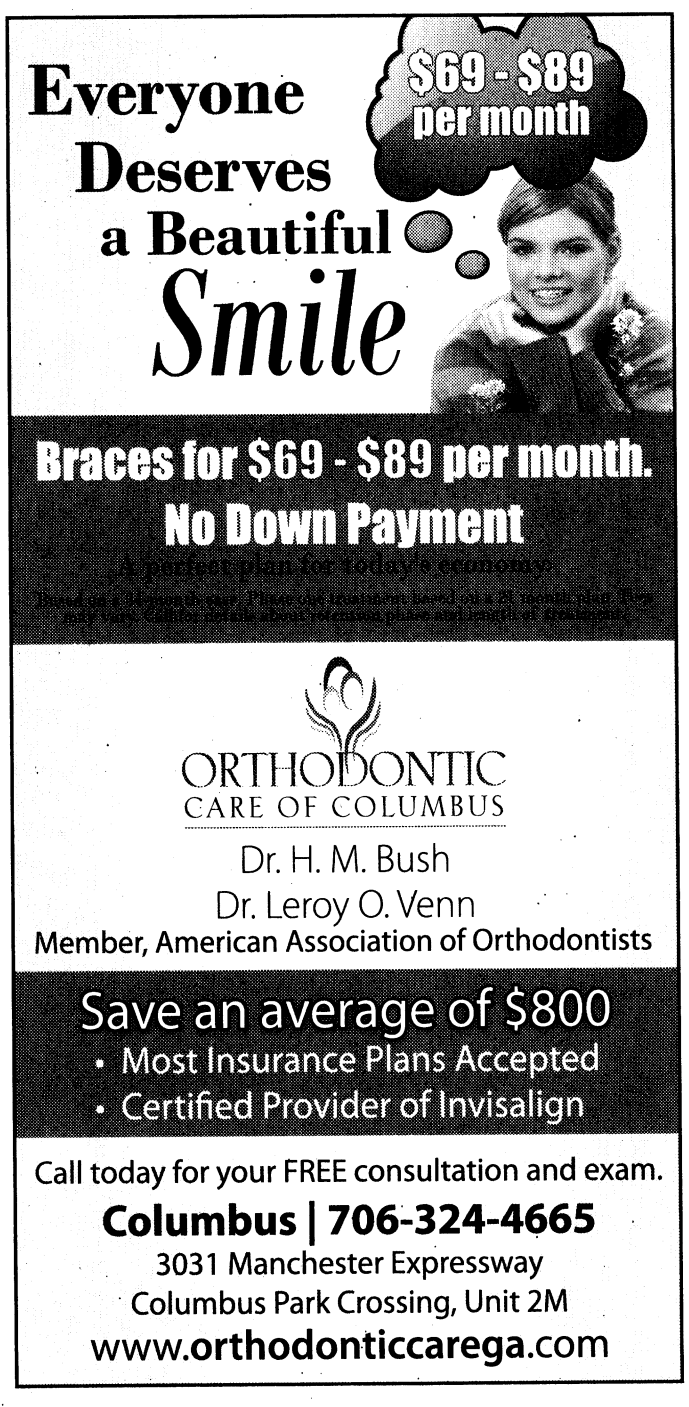

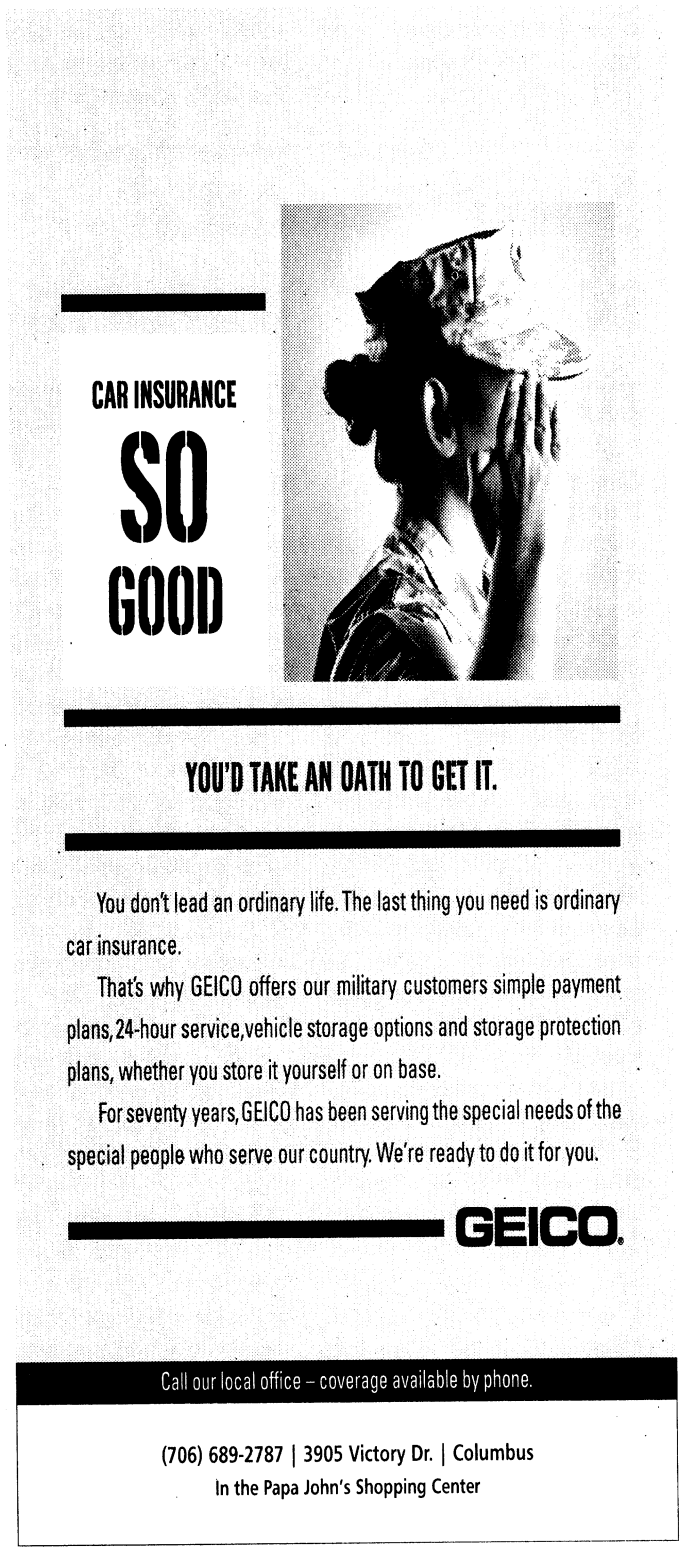

Thank you for recycling The Bayonet.

REASON #147 NOT TO BE THAT GUY

WHAT YOU WON'T REMEMBER,
YOUR FRIENDS WILL.

VISIT WWW.THATGUY.COM

THAT GUY

THE GREAT SUMMER SALE

Get Cash Back and 0% Financing that will save you thousands!

WE SALUTE OUR ARMED SERVICES!

ALL-PRO AUTO GROUP SAYS THANK YOU TO OUR ARMED SERVICES!

GET UP TO $2,000

ALL-PRO MILITARY DISCOUNTS!*

2008 CHEVY TAHOE & SUBURBAN

Get up to $6,000 cash back OR 0% Financing* for 72 months!



2008 CHEVY SILVERADO & AVALANCHE

crew cab and extended cab

$5,000 cash back OR 0% Financing* for 72 months!



2008 CHEVY COBALT

36 MPG and get up to $1,500 Cash Back!

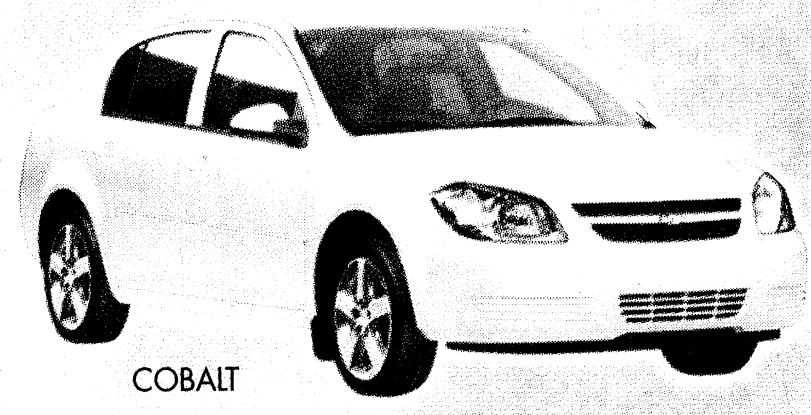

HURRY! SALE ENDS JULY 31

ALL-PRO AUTO GROUP

CHEVROLET HYUNDAI

709 New Franklin Rd LaGrange

882-2576 allprochevrolet.com

Sales Hours: 8:30a.m.-7:00p.m. Monday-Friday 8:30a.m.-6:00p.m. Saturday

...monthly payments will not qualify. Not available with other offers (excludes Hyundai). See dealer for details. Expires 7/31/2008

MIKE PATTON Auto Family

HONORING THOSE WHO SERVE

See dealer or details.

LIFETIME POWERTRAIN WARRANTY

See dealer for a copy of limited warranty and details. Non-Transferable. Not available on SRT, diesel engines, Sprinter, Ram Chassis Cab, and certain fleet vehicles.

TENT SALE

CHRYSLER DODGE Jeep

LET'S REFUEL AMERICA!

$2.99 GAS! GUARANTEE

CHRYSLER Jeep

If you buy/lease a new 2008 or 2009 Chrysler, Dodge or Jeep vehicle during the month of July, Chrysler will

GUARANTEE

that your fuel price will be capped at $2.99 gallon for the next 3 years!

NEW 2008 DODGE CALIBER SE

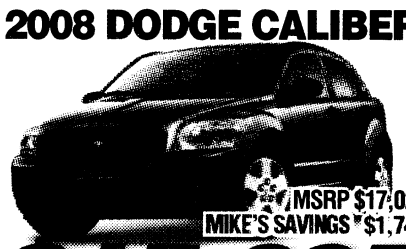

AVG. HWY 32 MPG

MSRP $17,024
MIKE'S SAVINGS $1,740

MIKE'S BEST PRICE **$15,284**

INCLUDES ALL INCENTIVES AND REBATES. 88226

NEW 2008 DODGE CHARGER SE

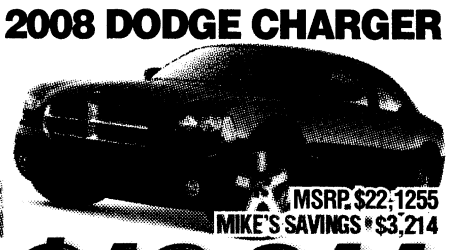

AVG. HWY 31 MPG

MSRP $22,1255
MIKE'S SAVINGS $3,214

MIKE'S BEST PRICE **$18,911**

INCLUDES ALL INCENTIVES AND REBATES. 88151

NEW 2008 DODGE NITRO SXT

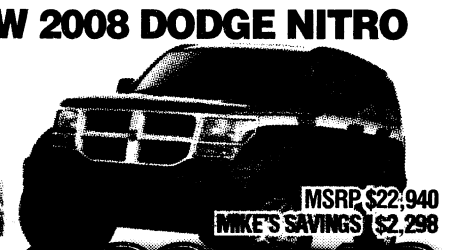

AVG. HWY 26 MPG

MSRP $22,940
MIKE'S SAVINGS $2,298

MIKE'S BEST PRICE **$20,642**

INCLUDES ALL INCENTIVES AND REBATES. 88197

NEW 2008 DODGE RAM 1500 QUAD CAB

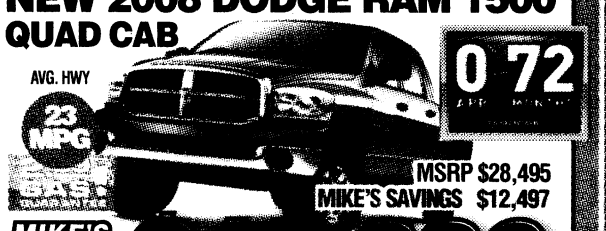

AVG. HWY 23 MPG

MSRP $28,495
MIKE'S SAVINGS $12,497

MIKE'S BEST PRICE **$15,998**

INCLUDES ALL INCENTIVES AND REBATES. 88144

NEW 2008 DODGE DAKOTA CREW CAB

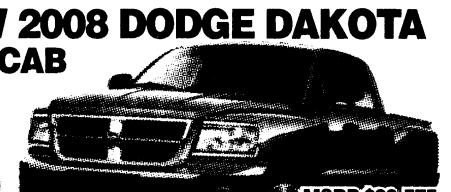

AVG. HWY 24 MPG

MSRP $26,575
MIKE'S SAVINGS $4,934

MIKE'S BEST PRICE **$21,641**

INCLUDES ALL INCENTIVES AND REBATES. 88151

NEW 2008 DODGE GR. CARAVAN SE

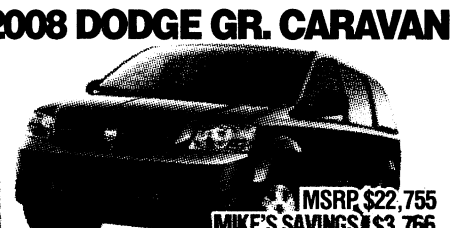

AVG. HWY 29 MPG

MSRP $22,755
MIKE'S SAVINGS $3,766

MIKE'S BEST PRICE **$18,989**

INCLUDES ALL INCENTIVES AND REBATES. 88159

CHRYSLER

NEW 2008 CHRYSLER 300 TOURING SEDAN



AVG. HWY 29 MPG

MSRP $32,045
MIKE'S SAVINGS $5,313

MIKE'S PRICE **$26,732**

INCLUDES ALL INCENTIVES AND REBATES. 88078

NEW 2008 CHRYSLER SEBRING CONVERTIBLE



AVG. HWY 31 MPG

MSRP $28,190
MIKE'S SAVINGS $4,201

MIKE'S BEST PRICE **$23,989**

INCLUDES ALL INCENTIVES AND REBATES. 88169

NEW 2008 CHRYSLER SEBRING SEDAN



AVG. HWY 31 MPG

MSRP $20,442
MIKE'S SAVINGS $1,453

MIKE'S PRICE **$18,989**

INCLUDES ALL INCENTIVES AND REBATES. 88029

NEW 2008 CHRYSLER ASPEN LIMITED

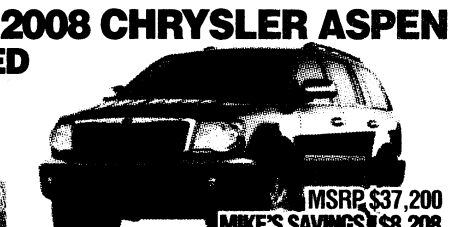

AVG. HWY 23 MPG

MSRP $37,200
MIKE'S SAVINGS $8,208

MIKE'S PRICE **$28,992**

INCLUDES ALL INCENTIVES AND REBATES. 88091

Jeep

NEW 2008 JEEP GR. CHEROKEE LAREDO

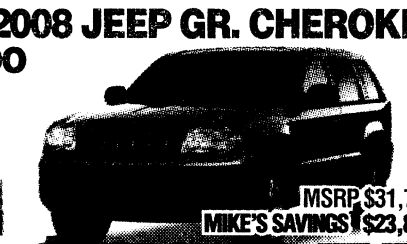

AVG. HWY 24 MPG

MSRP $31,700
MIKE'S SAVINGS $23,855

MIKE'S BEST PRICE **$23,855**

INCLUDES ALL INCENTIVES AND REBATES. 88234

NEW 2008 JEEP LIBERTY SPORT



AVG. HWY 26 MPG

MSRP $23,715
MIKE'S SAVINGS $2,726

MIKE'S BEST PRICE **$20,989**

INCLUDES ALL INCENTIVES AND REBATES. 88243

NEW 2008 JEEP PATRIOT

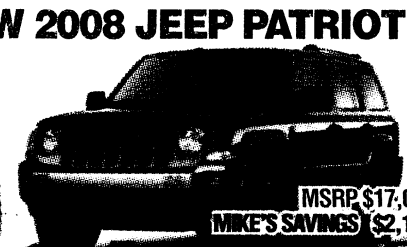

AVG. HWY 32 MPG

MSRP $17,095
MIKE'S SAVINGS $2,119

MIKE'S BEST PRICE **$14,976**

INCLUDES ALL INCENTIVES AND REBATES. 88237

NEW 2008 JEEP WRANGLER X 4X4 4-DOOR



AVG. HWY 24 MPG

MSRP $24,720
MIKE'S SAVINGS $882

MIKE'S BEST PRICE **$23,838**

INCLUDES ALL INCENTIVES AND REBATES. 88212

NEW 2008 JEEP WRANGLER RUBICON 4X4 4-DOOR



AVG. HWY 23 MPG

MSRP $33,590
MIKE'S SAVINGS $2,601

MIKE'S BEST PRICE **$30,989**

INCLUDES ALL INCENTIVES AND REBATES. 88198

NEW 2008 JEEP WRANGLER X 4X4 2-DOOR

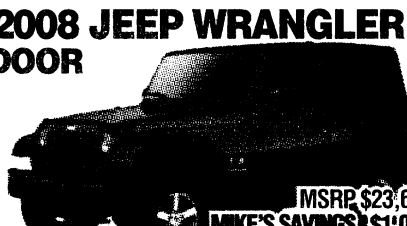

AVG. HWY 23 MPG

MSRP $23,685
MIKE'S SAVINGS $1,096

MIKE'S BEST PRICE **$22,589**

INCLUDES ALL INCENTIVES AND REBATES. 88156

Pay $2.99 a gallon for up to the first 12,000 miles in each of the next three years. Maximum number of gallons allowed per year varies by model. 87 octane and diesel fuel only. Credit card required. Allow at least 6 weeks for delivery of activation card. Other restrictions apply. See dealer for details. To qualify, you must purchase or lease an eligible Chrysler, Dodge or Jeep® vehicle from May 7 through July 31, 2008 and have a valid MasterCard or Visa credit card.

IT'S WORTH THE CLICK!

mikepattonauto.com

1406 Lafayette Parkway
LaGrange, GA

TOLL FREE [redacted]

MIKE PATTON

Auto Family

Fast, Fair and Hassle Free!

Honda Certified Sales Event

HONDA

Certified Used Cars

2005 Honda Accord Sedan EX-L

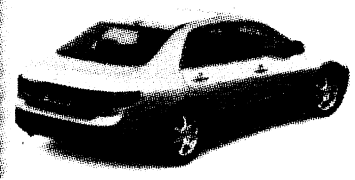

P8868

MIKE'S BEST PRICE!

$18,955

2007 Honda Accord Sedan EX

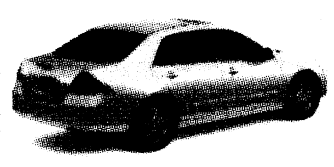

P8875

MIKE'S BEST PRICE!

$19,612

2007 Honda Accord Sedan EX

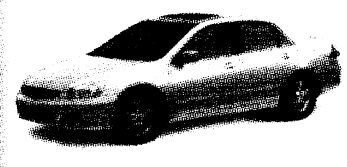

681062A

MIKE'S BEST PRICE!

$18,593

2005 Honda Accord Sedan LX

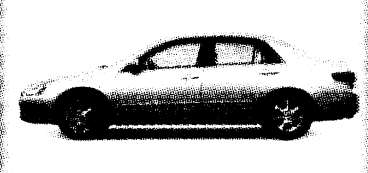

671031A

MIKE'S BEST PRICE!

$15,843

2006 Honda Accord Sedan LX

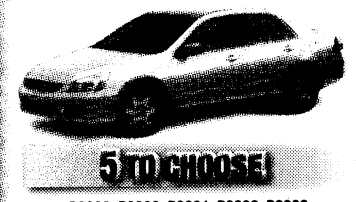

5 TO CHOOSE!

P8889, P8890, P8891, P8892, P8893

MIKE'S BEST PRICE!

$17,451

2006 Honda Accord Sedan EX-L



68487A

MIKE'S BEST PRICE!

$19,350

2006 Honda Accord Sedan EX

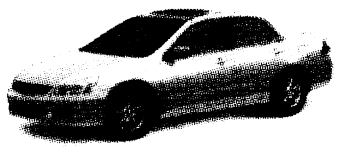

68533A

MIKE'S BEST PRICE!

$17,159

2006 Honda Accord Sedan



68627A

MIKE'S BEST PRICE!

$15,941

2006 Honda Accord Sedan EX

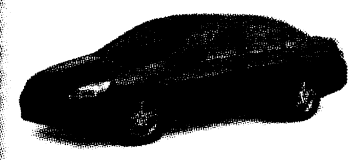

681149A

MIKE'S BEST PRICE!

$16,452

2007 Honda Civic EX-NAV



68879A

MIKE'S BEST PRICE!

$21,689



The 2008 Honda Clearance

New! 2008 Honda Odyssey



22 MPGS!

47 IN STOCK

Automatic

0.9% UP TO 36 MONTHS!* OR 2.9% UP TO 60 MONTHS!*

*Available to qualified buyers with approved credit.

New! 2008 Honda Civic LX

681180



36 MPGS!

Automatic

MIKE'S BEST PRICE!

$17,723

New! 2008 Honda Accord LX

68975

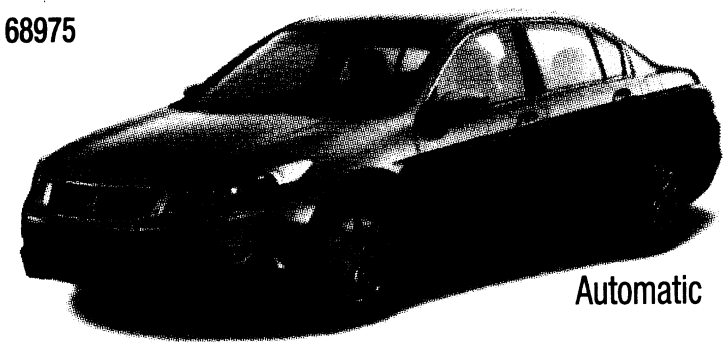

31 MPGS!

9 TO CHOOSE

Automatic

MIKE'S BEST PRICE!

$19,958

New! 2008 Honda CR-V LX 2WD

68888



27 MPGS!

10 TO CHOOSE

Automatic

MIKE'S BEST PRICE!

$19,989

IT'S WORTH THE CLICK!

mikepattonauto.com

1406 Lafayette Parkway
LaGrange, GA

TOLL FREE [redacted]

HURRY-IN FOR BEST SELECTION! SALE ENDS JULY 31ST!

MIKE PATTON Auto Family

Ford · Lincoln · Mercury · Honda · Jeep · Dodge · Chrysler

1406 Lafayette Parkway • LaGrange, GA

Fast, Fair and Hassle Free!

TOLL FREE [redacted]

OPEN 24/7

IT'S WORTH THE CLICK!

mikepatton.com

SEE ALL OUR VEHICLES ONLINE AT

Ford

MODEL YEAR clearance



28 MPGS!

NEW! 2008 FORD FUSION

MSRP $20,660
MIKE'S SAVINGS $3,051

MIKE'S BEST PRICE!

Spend less time at the pump and more time on the road.

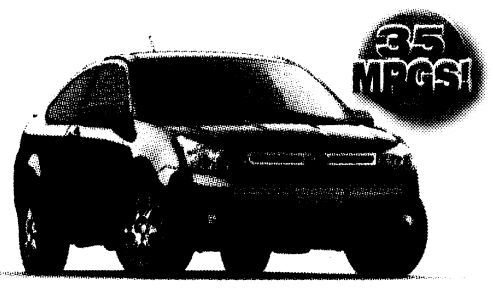

35 MPGS!

NEW! 2008 FORD FOCUS COUPE

MSRP $15,065
MIKE'S SAVINGS $1,511

MIKE'S BEST PRICE!

$13,554

48301

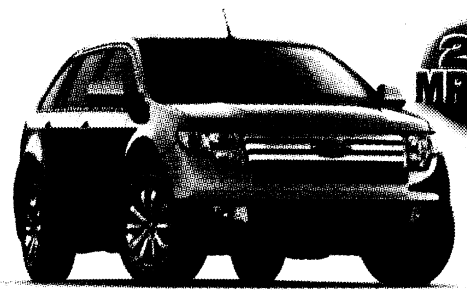

24 MPGS!

NEW! 2008 FORD EDGE

MSRP $34,395
MIKE'S SAVINGS $4,680

MIKE'S BEST PRICE!

$29,715

48165

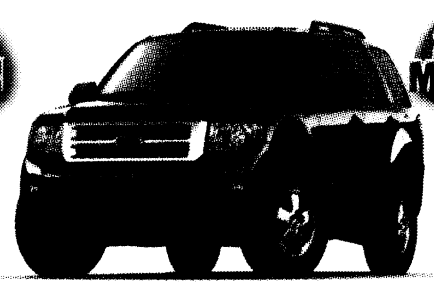

26 MPGS!

NEW! 2008 FORD ESCAPE XLT

MSRP $24,105
MIKE'S SAVINGS $3,629

MIKE'S BEST PRICE!

$20,476

48263

MERCURY

NEW! 2008 MERCURY MILAN



28 MPGS!

MSRP $22,205
MIKE'S SAVINGS $3,537

48328

MIKE'S BEST PRICE! $18,668

NEW! 2008 MERCURY MARINER FWD



26 MPGS!

MSRP $22,590
MIKE'S SAVINGS $2,861

48309

MIKE'S BEST PRICE! $19,729

LINCOLN

NEW! 2008 LINCOLN MKZ

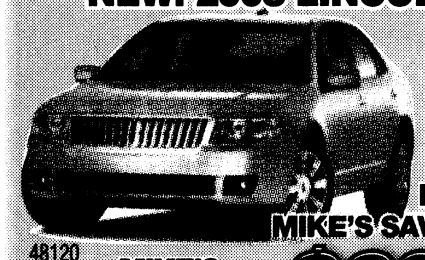

28 MPGS!

MSRP $33,205
MIKE'S SAVINGS $6,291

48120

MIKE'S BEST PRICE! $26,914

NEW! 2008 LINCOLN MKX

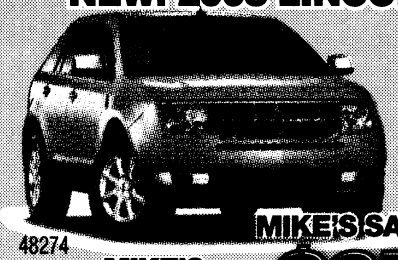

24 MPGS!

MSRP $43,995
MIKE'S SAVINGS $6,105

48274

MIKE'S BEST PRICE! $37,890

*Includes all factory rebates. Sale Ends July 31, 2008.

HURRY-IN FOR BEST SELECTION! SALE ENDS JULY 31ST!

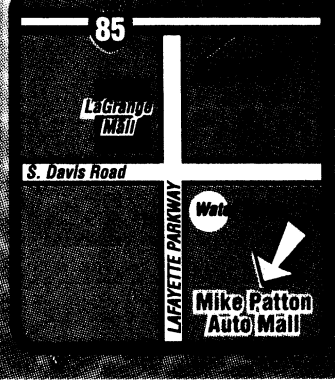

MIKE PATTON Auto Family

Pre-Owned Super Center!

Fast, Fair and Hassle Free!

WIDE VARIETY OF STOCK!

JULY CLEARANCE SALES EVENT!

MANY PRICED BELOW KELLY BLUE BOOK VALUE!

UNDER $10,000

VIEW ALL OF OUR INVENTORY ONLINE!

STOCK #S	YEAR	DESCRIPTION	HASSLE FREE $$
88166A	1996	Plymouth Voyager	$3,972
P8878A	1999	Ford Explorer Sport	$5,379
68882A	1998	Chevrolet 1500	$5,898
681038A	2000	Ford Explorer XLT	$5,982
P4139A	1998	Jaguar XJ	$5,995
681159A	1999	Nissan Quest SE	$6,495
88235A	2003	Pontiac Montana Ext Van	$6,898
88165A	2005	Dodge Caravan	$6,982
68719B	2001	Chevrolet Tahoe LS	$6,989
P4213A	2000	Ford Ranger XLT	$7,822
P8860A	2001	Lincoln LS V8 Sedan	$7,981
48325A	2002	Jeep Liberty Limited.	$8,673
48323A	2002	Cadillac Deville Sedan	$8,795
68688A	2003	Ford Expedition	$8,992
88215B	2000	Honda Accord Sedan	$8,994
68957B	2005	Dodge Neon SXT	$8,996
P4227	2005	Chevrolet Impala	$9,242
681088A	2001	Honda Odyessy EX	$9,289
681100A	2001	VW Passat GLX	$9,319
P4244	2004	Chevrolet Malibu Classic Sedan	$9,383
P8877A	2006	Dodge Stratus LXI	$9,669
88224A	2005	Dodge Neon SXT	$9,723
48333A	2005	Ford Explorer	$9,872
681066A	2002	Acura MDX Touring Package	$9,976

UNDER $15,000

STOCK #S	YEAR	DESCRIPTION	HASSLE FREE $$
681142A	2001	Mitsubishi Montereo Limited	$10,489
P4240	2006	KIA Optima LX	$10,987
681171A	2005	Ford Sport Trac XLS	$11,313
P4241	2007	Chevrolet Cobalt LS	$11,663
P4239	2006	Ford Focus SE	$11,687
P4235	2007	Chevrolet Cobalt LS	$11,892
P4237	2007	Ford Focus SE	$11,913
P4220	2007	KIA Rio	$11,973
68994A	2004	Ford Sport Trac	$11,994
P8712	2004	Dodge Durango LImited	$11,997
68609A	2006	Ford F150 STX Super Cab	$12,903
P8822	2007	Dodge Gr Caravan SE	$12,972
68395A	2005	Honda Accord Sedan LX V6	$12,983
P8897	2007	Dodge Caliber SXT	$12,983
681144A	2004	SAAB 99	$13,141
48326A	2005	Toyota Corrolla	$13,249
68618A	2005	Dodge Durango Ltd.	$13,252
88146A	2006	Mitsubihi Raider Duro Cross	$13,415
68943A	2007	Chevrolet Cobalt	$13,596
P8879	2005	Nissan Altima	$13,794
681160A	2005	Ford FreeStyle SEL	$13,899
P8895	2005	Jeep Liberty Renegade	$13,905
48337N	2007	Ford Focus SE	$13,987
P4243	2005	Ford Escape XLT	$14,119
88241A	2003	MINI Cooper Hardtop S	$14,487
P4231	2007	Nissan Sentra	$14,496
P8872	2008	Jeep Compass Sport	$14,878
P8873	2008	Jeep Compass Sport	$14,916
P8876	2003	Honda Accord EX Coupe	$14,949
P8901	2008	Dodge Caliber SXT	$14,982

UNDER $20,000

STOCK #S	YEAR	DESCRIPTION	HASSLE FREE $$
88126A	2004	Toyota Sienna XLE	$15,143
P4248	2008	Dodge Avenger	$15,411
P4245	2006	Ford Explorer Eddie Bauer	$15,498
P4221	2007	Ford Mustang Deluxe	$15,652
P8896	2008	Dodge Avenger SE	$15,688
88013A	2007	Dodge RAM 1500 Quad Cab SLT	$15,715
681078A	2007	Chevrolet HHR LT	$15,810
671031A	2005	Honda Accord Sedan	$15,843
681126B	2005	Ford Sport Trac XLT	$15,853
P8882	2006	Nissan Altima	$16,243
P4219	2007	Ford Mustang	$16,349
P8863A	2007	Toyota Corrolla CE	$16,371
681195A	2005	Honda Accord Sedan	$16,439
681149A	2006	Honda Accord Sedan	$16,452
P4126	2007	Ford F150 Styleside	$16,923
P4247	2007	Chrysler Pacifica Touring	$16,931
P8902	2007	Dodge Charger	$16,949
681181A	2006	Honda Civic Coupe LX	$17,176
88167A	2007	KIA Spectra	$17,252
P8889	2006	Honda Accord Sedan LX **6 to Choose**	$17,451
68349A	2006	Jeep Gr. Cherokee Limited	$17,812
48238B	2004	Ford F250 Super Duty Crew Cab	$17,952
P4249	2005	Cadillac CTS	$17,992
88005A	2006	Nissan Quest	$18,408
681062A	2007	Honda Accord Sedan LX SE	$18,593
P8868	2005	Honda Accord Sedan EXL V6	$18,955
69023A	2007	Honda CRV EXL	$19,257
68487A	2006	Honda Accord Sedan EXL	$19,350
681164A	2006	Ford Mustang GT	$19,458
P8875	2007	Honda Accord Sedan EX	$19,612
681133A	2007	Jeep Wrangler Unlimited X 4 Door	$19,972
68872A	2007	Toyota Camry	$19,989

LUXURY VEHICLES!

STOCK #S	YEAR	DESCRIPTION	HASSLE FREE $$
68879A	2007	Honda Civic EX	$21,689
68772A	2007	Honda Odyessy EX	$21,795
681175A	2005	Toyota Tacoma Double Cab	$22,693
681128A	2007	Honda CRV EXL Navi	$23,678
681128N	2007	Honda Odyessy	$24,217

MIKE PATTON OWNER REWARDS PROGRAM

FREE! 1ST 3 OIL CHANGES

OVER $1,700 IN MEMBER ONLY SERVICE & SEASONAL DISCOUNTS!

MEMBERS ONLY LOYALTY PRICING!

FULL DETAILS ON THE MIKE PATTON REWARDS PROGRAM CAN BE FOUND ONLINE!

IT'S WORTH THE CLICK!

mikepattonauto.com

1406 Lafayette Parkway
LaGrange, GA

TOLL FREE [illegible]

HURRY-IN FOR BEST SELECTION! SALE ENDS JULY 31ST!

THE BAYONET
FRIDAY, JULY 25, 2008

COMMUNITY

Chaplains offer array of services C6

WWW.THEBAYONET.COM

CYS Back to School Bash set for Aug 1

First 500 will get free backpacks and supplies

THE BAYONET
Rachel L. Watkins

Child and Youth Services will host the annual Back to School Bash from 9 a.m. to noon Aug. 1 at the Youth Services Complex on McIver Street.

The bash will be the "last summer hurrah" before the kids start school, said Linda Laine, assistant project officer.

The children can make arts and crafts, play basketball or horseshoes or play on inflatables. Or they can test their strength in a tug o' war.

One of the highlights of the event will be the dunk tank, Laine said. Students can dunk the CYS sports and Directorate of Family and Morale, Welfare and Recreation staff. If they successfully dunk a staff member, they will get a prize.

The first 500 military children from kindergarten to the 12th grade will receive a backpack full of school supplies, including pens, pencils, notebooks and paper.

There will also be a raffle for iPods, DVD players, bicycles and helmets.

The event is free and snacks will be provided. For more information, call 706-545-3062.

'I found my way'

Post Chaplain's secretary to retire after serving more than 40 years

THE BAYONET
Bridgett Siter

God uses ordinary people.
He chooses people just like me and you,
Who are willing to do just as He commands.
God uses people that will give Him all,
No matter how small your all may seem to you;
Because little becomes much
As you place it in the Master's hand.

— *Ordinary People*, by Danniebelle Hall

Danniebelle Hall "spoke" to Barbara Vining in the words to her song *Ordinary People*. Vining found validation in the assertion that God uses people just like her.

"I heard that song, it was sometime in the mid-70s, and it really spoke to me. It says that God uses ordinary people in ordinary places," she said. "*I* was that ordinary person, and God wanted to use me here."

"Here" is the Fort Benning Chaplains Office, where Vining has served more than 40 years, most of them as secretary to a succession of installation chaplains, 18 of them in all. Here she has taken care of the chaplains, so they can take care of the Soldiers. Here she has taken care of countless family members — sometimes 10 a day — who call seeking reassurance that their Soldier will be OK.

Since May 1967, Vining has wanted nothing more than to serve.

"That's what I am, a servant. That's where I'm most comfortable. I never considered myself a leader," said Vining, who entered civil service in 1966 and spent five months at the AG Replacement Center before landing a job as a clerk typist at the Chaplains Office. Back then, Vining was Barbara Tindall, 21 years old and engaged to a young man named Kenneth Vining, a chemist with the R.C. Cola Company. He wasn't thrilled when Barbara left her position as clerk at the Medical Center to work on post, surrounded by young, single Soldiers. At first, Barbara wasn't thrilled either.

"I was scared to death," she said. "I remember that morning, on my way to work, I thought 'What in the world am I doing?' I knew nothing about the military. I got lost that afternoon going home. But I found my way. And I've been very happy here ever since."

See **'Ordinary,'** *C5*

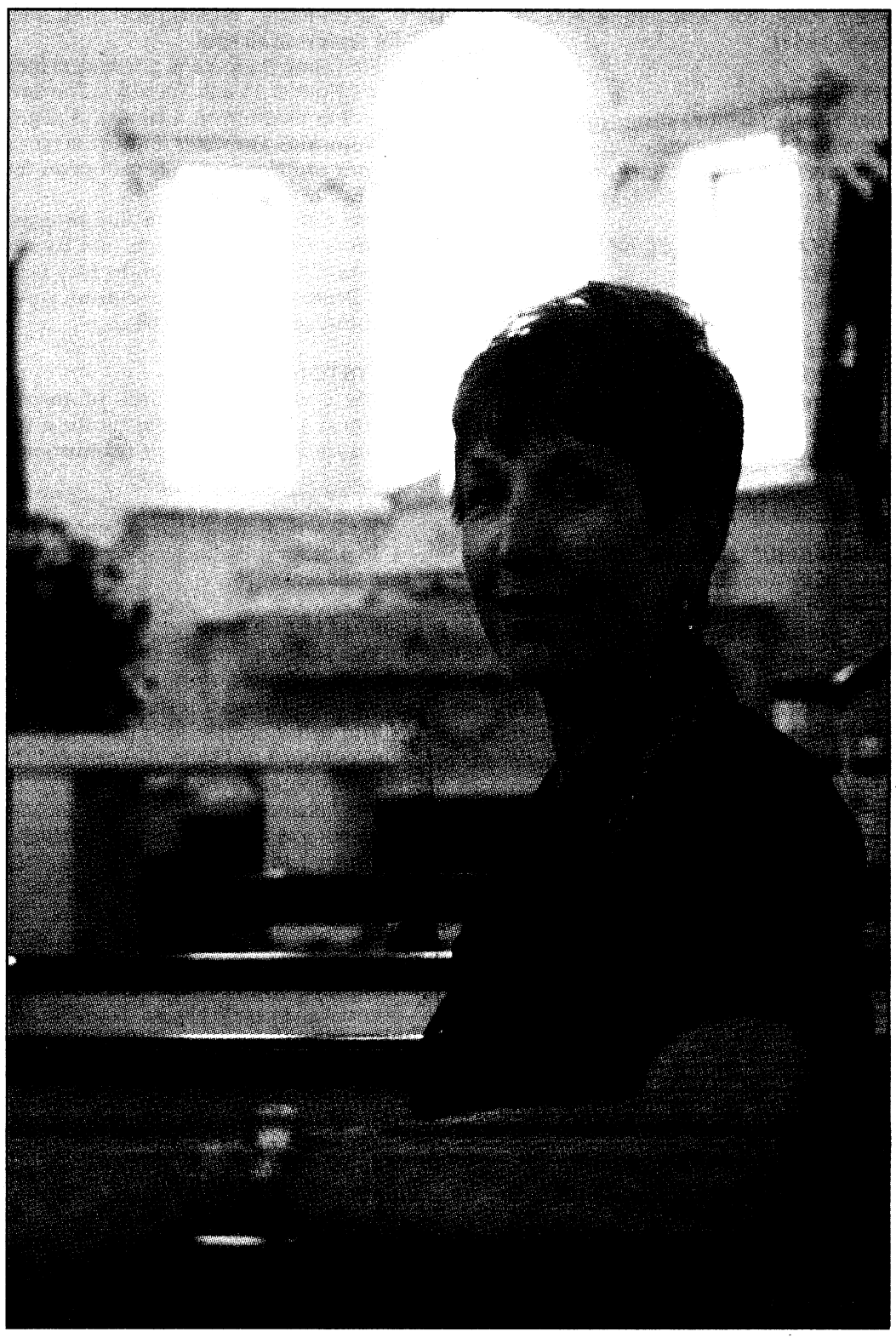

Barbara Vining will retire Aug. 1 in a ceremony at The Infantry Center Chapel, a place that's near and dear to her heart. "TIC was the first chapel I ever went in. I had been here two weeks when I got a call — they were looking for someone to play the organ at a funeral that same day. I played the organ at my church, so I offered. I walked in there and I couldn't believe my eyes. I just stood there. I'd never seen anything so beautiful as TIC Chapel."

House of Heroes needs team captains, volunteers

THE BAYONET
Rachel L. Watkins

House of Heroes, a nonprofit organization that repairs houses of retired military and public service veterans and their spouses, is looking for volunteer team captains and team members. The volunteers do everything from painting, plumbing and carpentry to yard work, pressure washing and minor construction.

The organization was established in 1999. When Rev. Wayne Anthony, founder, conducted funerals at Fort Benning, he noticed the decline in attendance at veterans' funerals, as reported on the House of Heroes Web site. And he noticed that aging veterans were having trouble maintaining their homes. It was after this realization that Anthony created the organization.

House of Heroes has repaired 275 houses since 1999. In September, volunteers will repair as many as 45 houses.

Jay Brown has volunteered for House of Heroes since 2004. Although no experience is necessary, the Fort Benning contractor does it all — carpentry, plumbing, electrical work, cleaning and painting.

"House of Heroes is a way to say thank you to the men and women who have volunteered service to the community and the nation," he said.

Brown said he has a passion for helping others. Before he joined House of Heroes, he repaired elders' homes and helped them determine if they were getting a good deal on air conditioning, heating and electrical services.

Last year, Brown was the captain for a House of Heroes team. He and 20 volunteers helped Era Mae Patrick, the widow of retired Sgt. 1st Class Clarence Patrick, a Korean and Vietnam veteran. Patrick's home had erosion damage outside, water damage inside and light switches that didn't work.

"The most rewarding part of it is to see the homeowner's face after you repair their house," Brown said.

There are still openings for team captains and team members, said Janie Pearson, Fort Benning's House of Heroes liaison. Captains will be responsible for overseeing the work, scheduling a work day and ensuring all materials are at the site. The materials are bought using donations from companies and individuals. Each team will be in charge of repairing one house in Phenix City or Columbus.

To volunteer, call Pearson at 706-545-1942 or e-mail Janie.Pearson@us.army.mil. Those interested in being captains must attend a training session from 3 to 5 p.m. Tuesday at Classroom 4A, Infantry Hall. For more information, go to www.houseofheroes.org.

There's help for seniors raising grandchildren

THE BAYONET
Cheryl Rodewig

> ***"We raised our children and thought we were done. This is my second time around, and God has given me the chance to do it well — or even better."***
>
> ***— Haydee Dukes***

More and more children are being raised by a family member other than a parent — about 7.5 percent of families nationwide. In Georgia, that statistic jumps to 10 percent. Many of these caregivers are older than 60 and retired.

Haydee Dukes is one of them. She and her husband, a former Fort Benning Soldier, took in their daughter's children more than 10 years ago. Since his death last year, Dukes has been raising the family herself.

"He was the backbone, the strength that held us up," said Dukes of her husband. "He was my encourager; he supported the children in their activities; he gave us wisdom and our financial security. Now, in a way, I'm a single parent."

Dukes has many roles to fill, from referee to counselor to president of the parent teacher organization. Despite its challenges, caring for her grandkids is a blessing, she said.

"There are times when I want to throw my hands up and say, 'God, how did I get myself into this?' Then there are times, like after my husband passed away, that having these kids has uplifted me," she said. "They've brought me into different avenues of life that I probably would have never walked in. The good outweighs the bad."

Dukes relies on prayer, a strong network of friends and, for the past three years, the Kinship Care program, a resource for relative caregivers.

Sponsored by the Area Agency on Aging, the program covers 16 counties, including Harris, Muscogee and Chattahoochee. Laura Walker, wife of Command Sgt. Maj. Matt Walker, heads up the program.

Most of the people involved here are grandparents, she said. They come from all walks of life and are raising their grandchildren through a variety of circumstances, but "the common thing that binds these grandparents is that they all are doing this because they love their families. We're just trying to provide as much information as possible to make their jobs easier."

Walker offers guidance on guardianship options, immunization requirements for school, and state and federal aid. She can also refer caregivers to legal assistance or medical providers.

The local support group meets the second Tuesday of the month at the Columbus Public Library on Macon Road.

"It provides a forum for grandparents to talk about what they're going through," Walker said.

Groups meet at 10:30 a.m. and 6:30 p.m. Guest speakers address a range of topics.

"It's not like it was raising our children a generation ago," Dukes said.

See **Kinship Care,** *C5*

Community CALENDAR

ON POST

ACS RELOCATION BRIEFING

Are you PCSing overseas? Army Community Service Relocation offers a "need-to-know" briefing to answer questions to make the transition easier. Representatives from ACS Exceptional Family Member Program, school liaison, transportation, Office of the Staff Judge Advocate, and passports will be there. The briefings are 8:30 to 11:30 a.m. in Building 2626, Soldiers' Plaza. The next briefing is Wednesday. Seats are limited so reservations are required. For more information, call 706-545-0403 or 706-545-4485.

EXCEPTIONAL FAMILY MEMBER PROGRAM

The Exceptional Family Member Program has copies of the Exceptional Parent Resource Guide and monthly magazine. Soldiers with family members enrolled in the program are encouraged to pick up a copy at Building 2624 in Soldiers' Plaza. For more information, call Marsha Collins at 706-545-5521.

EFMP RESPITE CARE

Exceptional Family Member Program respite care is available to qualified families enrolled in EFMP. The family member must meet specific medical criteria. For more information, call Marsha Collins at 706-545-5521.

MILITARY AND FAMILY LIFE CONSULTANTS AVAILABLE TO LISTEN

Military and Family Life Consultants are here to listen. MFLC services are available to service members, spouses, family members and staff. Topics include deployment and reintegration, marriage and relationships, parenting and family dynamics, stress and anxiety, depression, grief and loss and daily life issues. Consultations and training are free and anonymous. No records are kept. After-hours and weekend appointments are available. For more information, call 706-566-1033 or 706-545-2158.

SOLDIER AND FAMILY APPRECIATION DAY

Soldier and Family Appreciation Day is Aug. 1 on York Field. It is open to active-duty Soldiers and their families, all DoD civilians and contractors with military ID's. There will be free food, beverages, children's activities and musical entertainment. Only Soldiers and family members 18 and older are eligible to win one of many raffle prizes, including a 2008 GMC Sierra truck complete with GPS system. Other items to be raffled include a pair of round trip airline tickets to anywhere in the continental United States, two pairs of diamond earrings, 10 stainless steel four-burner gas grills and a 46" Sony Bravia LCD HD TV with stand and DVD player.

Country musician Miranda Lambert, R&B artist Kimberley Locke and alternative rockers Eve 6 will perform. Ultimate Fighting Championship star Rashad Evans will sign autographs and the Medieval Times will stage a sword fight demonstration.

Sporting activities such as flag football, six-a-side soccer, volleyball, horseshoes and tug-of-war will take place inside the one-mile track on Stewart-Watson Field starting at 3 p.m. The music kicks off with Eve 6 at 6 p.m. The event concludes with a fireworks display.

BACK-TO-SCHOOL BASH

Child and Youth Services is having a back-to-school bash from 9 a.m. to noon at the Youth Services Complex. Free backpacks and school supplies will be given away. There will be arts and crafts and inflatables for the children. For more information, call 706-545-3062.

NEWCOMERS ORIENTATION AND TOUR

The Army Community Service Relocation Readiness Program offers a Newcomers Orientation and Bus Tour for Soldiers, families and civilians new to the area. The next tour is from 8 a.m. to 2 p.m. Aug. 8. The free program starts at the Benning Club.

Child care is available at no charge. For more information, call 706-545-0403.

SCHOOL AND SPORTS SCREENINGS

Martin Army Community Hospital is offering free school and sports screenings from 8 a.m. to 2:30 p.m. Aug. 9 and 23. Eligible participants are Tricare Prime patients from 4 to 18 years old who are attending school for the first time in Georgia or Alabama or who will be participating in sports. Patients must have their immunization records and military ID cards.

To schedule an appointment, call 706-544-2273.

MARRIAGE STUDY

Active-duty Soldiers and spouses are needed for a study on Army marriages. Couples can earn money for participating. For more information, visit www.armymarriageproject.com or call Deb McCrainie at 706-505-7770.

FREE SUMMER LUNCH PROGRAM

Fort Benning Schools will offer a free summer lunch program for children 18 and younger.

Lunches are available at Faith Middle School, McBride and Wilson Elementary schools from 11 a.m. to 1 p.m. Monday through Friday. Adults can eat for $3 per meal.

THRIFT SHOP

The Fort Benning Thrift Shop needs volunteers. It is open from 10 a.m. to 2 p.m. Tuesdays, Wednesdays and Thursdays.

For more information or to hear a list of items being accepted for consignment, call 706-687-4830.

ENGLISH CLASSES

Free English classes are offered from 6:30 to 9 p.m. Mondays and Wednesdays at the Western Hemisphere Institute for Security Cooperation, in Room 219. For more information, call 706-545-4562.

ESC WEDDING AND FORMAL GOWNS

New wedding gowns, formal dresses and shoes are available for purchase to all military and family members at the Enlisted Spouses' Club. Wedding dresses are $75, formal dresses are $30 and shoes are $10.

ESC meets at 6:30 p.m. the first Tuesday of each month in Room 139, Building 1677, near the Tax Center and Santa's Castle. Free child care is provided. Spouses of enlisted Soldiers of all ranks are invited.

For more information, call 706-221-8059 or e-mail fortbenningesc@yahoo.com.

SAYERS LIBRARY READING PROGRAMS

Sayers Library on Main Post hosts a number of meetings for readers of all ages.

For young readers and pre-readers there is the Pre-school Story Hour at 11 a.m. Tuesdays. The next Family Fun Time, which is monthly on a Sunday, is Aug. 3, featuring Mouse and Cookie. The dates and characters are determined by Barnes and Noble. The Sept. 7 event features Clifford, the Big Red Dog.

The Catch the Reading Bug program will feature the magic of Chad Crews at 3:30 p.m. Tuesday.

Adults are invited to join the Let's Talk Books, Brown Bag and Benning Book Club discussion groups. For a schedule of meetings, call 706-545-8932.

KEYSTONE CLUB

The Girls and Boys Clubs of America Keystone Club meets at 5 p.m. Wednesdays at the CYS Youth Center. All teens are invited. For more information, call 706-545-3070.

TOT TOWN

Tot Town offers Afternoon Benning Buddies from 1:30 to 4:30 p.m. for preschoolers. For information on enrollment, call 706-689-8698.

HEALTH CLASSES

The Family Medicine Clinic offers a tobacco cessation class from 6 to 7:30 p.m. Aug. 12 and 3 to 4:30 p.m. Aug. 26. For more information, call 706-544-1805.

The Behavioral Health Clinic offers anger management classes from 9 to 11 a.m. Tuesdays and Thursdays. For more information, call 706-544-3590.

The Enhanced Care Team offers tobacco cessation classes from noon to 1 p.m. Wednesdays. Diabetes education classes are from 1 to 4:30 p.m. Aug. 7 and Aug. 21, and from 8 to 11:30 a.m. Aug. 12 and Aug. 25. For more information, call 706-544-5159.

The Nutrition Clinic offers active-duty weight loss classes at 8 a.m. Wednesdays and Heart Healthy classes at 10 a.m. Thursdays. Other classes include diabetes, hypertension, prenatal and gastric bypass. For more information, call 706-544-1542.

MILITARY STUDENT TRANSITION CONFERENCE

Teachers, counselors, principals, relocation managers and others interested in easing the transition of military students in kindergarten through 12th-grade are invited to the Transition Counselor Institute conference Oct. 9-10 at the Benning Club. For more information, call 706-545-0403.

FIRST STEPS PROGRAM

Volunteers are needed for the First Steps Program at Martin Army Community Hospital. It is a program that helps parents adapt to life after having a child.

For more information, call Carolyn Harris at 706-544-2020.

CAREER ADVANCEMENT ACCOUNT GRANTS

Career Advancement Account grants provide up to $3,000 per year for two years for eligible spouses who have a high school diploma, GED or some college, one year remaining at Fort Benning and two years remaining on current enlistments.

Soldiers must be privates to sergeants, or second lieutenants to captains.

The funds can be used to complete post-secondary training or at any of Georgia's two-year community and technical colleges. The grant can also be used for training that will lead to a state-approved credential or license such as an approved certificate from a continuing education program or approved education service provider.

To schedule an appointment, call 706-545-7397 or go to the Army Education Center at Building 2602, Soldiers' Plaza. For more information, call 800-342-9647.

OFF POST

BOATING SAFETY CLASS

The U.S. Army Corps of Engineers in partnership with U.S. Coast Guard Auxiliary Flotilla 81 will conduct a personal watercraft and boating safety course 6:30 to 9:30 p.m. Aug. 19 and Aug. 21. The course will provide information on navigation rules, legal requirements, new boating laws and preventing boating accidents. There is a $15 fee to attend. For more information, call 706-645-2937.

ALTRUSA BOOK DRIVE AND SALE

The Literacy Alliance will sponsor a book drive. Drop off any new or gently used books at barrels located at McDonalds in north Columbus and McDonalds at Stadium Drive and Summerville Road, Phenix City. Other locations include three local MEA credit unions.

The donated books will be sold at the Altrusa book sale during the entire month of August at the Daniel Educational Facility, 1042 Manchester Expressway.

For more information, call 706-748-2610 or go to www.theliteracyalliance.org.

WWII ORAL HISTORY

Georgia Public Broadcasting will present a World War II Veterans Oral History Project.

The project documents the stories of the World War II generation through first-hand accounts to preserve their legacy for younger generations. It can be viewed at www.gpb.org/wwii.

CORPS DE BALLET LUNCHEON

The Corps de Ballet will present a kickoff luncheon, which includes a fashion show, Sept. 8 at the Ritz-Carlton in Buckhead, Ga.

Tickets are $115 per person. For more information, call 404-831-8677.

MILITARY FAMILY SUPPORT GROUP

Auburn University Psychological Services Center will sponsor a military spouse support group for adults and children. The group meets from 5:30 to 7 p.m. every Tuesday in the Haley Center, Room 1121, at Auburn University. The group is for families with deployed or soon-to-be deployed Soldiers.

For more information, call Natalie Heidelberg at 334-844-4889 or e-mail her at heidenf@auburn.edu.

ROSIE THE RIVETER ASSOCIATION

The Columbus American Rosie the Riveter Association chapter invites women who worked or volunteered from 1941 to 1945 during World War II to join their organization.

Women eligible to become Rosies could have worked in industries supporting the war, war-related organizations, and occupations normally held by men, or they could have grown victory gardens, collected materials, rolled bandages, and served with the USO and Red Cross.

Female and male descendents and husbands of Rosies are also eligible for membership.

To join the Columbus/Phenix City American Rosie the Riveter Association chapter, call Jonnie Clasen at 707-689-0153.

TEEN DEPLOYMENT ADVICE

The Military Child Education Coalition will print a publication about teenagers' experiences with the deployments of loved ones.

MCEC is looking for input from individuals 12 to 20 years old who have had a loved one deployed since 9/11.

Family members of all services are encouraged to complete a questionnaire at www.nmfa.org/teen.

For more information, call Joan Barrett at 816-746-7966 or e-mail her at joan.barrett@militarychild.org.

IRAQ STAR

Iraq Star is a publicly funded nonprofit organization that provides reconstructive surgery to disfigured American Soldiers upon their return from Iraq or Afghanistan.

Iraq Star has 142 board certified plastic and reconstructive surgeons in 38 states offering their services free of charge. The organization provides transportation, hotel accommodations, food, medical supplies and medications.

Angel Flight flies Soldiers to and from their surgery when located within 300 miles of their surgeon.

For more information go to www.iraqstar.org or call 760-568-4039.

OPERATION OPEN ARMS

Operation Open Arms is a network of businesses and community organizations working together to offer complimentary vacation services such as lodging, dining, fishing charters, sailing trips and more to active-duty military on temporary leave from a foreign duty station and vacationing in southwest Florida. Military personnel and their family members are personally responsible for contacting and making all hotel, fishing and other reservations after viewing the OOA Web site at www.OperationOpenArms.com.

All offers are subject to availability. Complimentary services are available only to active-duty military on temporary combat leave with orders to return to combat; serving in a foreign duty station and on two week leave; or returning to a combat zone without being offered a combat leave, such as with U.S. Marines.

Military ID, leave form and official orders are required.

WWW.VETERAN.COM

U.S. military veterans can keep in touch with their friends and former comrades through an online community at www.veteran.com.

For more information, go to www.veteran.com or call 813-997-9636.

HIRE A HERO

Hire a Hero is a nonprofit organization that uses online social networking tools to help the military community adapt to the civilian sector.

For more information, go to www.hireahero.org.

COMMUNITY BRIEFS

Send event information to lori.egan@us.army.mil. Please include your name and contact information.

Child and Youth Services Central Registration, Family Child Care and Youth Sports and Fitness offices are moving to Building 104 on Marchant Street, next to the Main Post car wash Aug 15. For more information, call 706-545-2079.

Actor visits wounded warriors, screens movie

D.B. Sweeney visits Soldiers, gives them coins

THE BAYONET
Brenda Donnell

Actor and producer D.B. Sweeney visited wounded warriors at Fort Benning Friday and treated them to a free screening of his movie *Two Tickets to Paradise* at Wynnsong.

Sweeney went to the Warrior Transition Battalion and the Soldier and Family Assistance Center where he signed autographs and handed out coins he designed. The coins, similar to military coins commanders give out, were Sweeney's way of thanking Soldiers for their service, he said.

Master Sgt. Marcus Jefferson, who was wounded in Iraq last July and is now an operations NCO at WTB, said Sweeney's coins took his visit "to the next level," because coins are usually associated with visiting military dignitaries — not celebrities.

Sweeney took advantage of the computers at the Soldier and Family Assistance Center to check on his flight arrangements, and spoke to Sgt. Lori Oetzel. She called her mother in New York while Sweeney, a New Yorker, spoke to the sergeant's mom.

Later, Sweeney met Soldiers and family members at the theater, chatting with them and signing autographs before the movie started.

Oftentimes, the military doesn't get the recognition it deserves, he said, and his visit gave him the opportunity to recognize the contributions of Soldiers and their families.

"You make me proud to be an American," he said.

Sweeney has starred in numerous films, including *Fire in the Sky, The Cutting Edge, Eight Men Out* and *Stiletto*. He plays a colonel in Spike Lees' *Miracle at St. Anna,* a movie about Soldiers from the 92nd Infantry Division. The movie will be released in September. He has a television drama series debuting later this year on cable's Starz called *Crash*, inspired by the Academy Award-winning Best Motion Picture of 2006.



Brenda Donnell

Actor D.B. Sweeney, center, greets family members and Soldiers at the Wynnsong Friday. Sweeney visited wounded warriors assigned to the Warrior Transition Battalion and treated them to a free showing of his movie *Two Tickets to Paradise*. During his visit, Sweeney thanked the Soldiers for their service.

ASK THE JUDGE

OFFICE OF STAFF JUDGE ADVOCATE
Anthony Tempesta

Q: I was involved in a contested child custody case last year, and I paid several thousand dollars in attorney's fees. Can I deduct those costs?

A: No, you cannot deduct the cost of legal expenses in that case.

Certain personal legal expenses are deductible, when they are incurred attempting to produce or collect taxable income, or paid in connection with the determination, collection, or refund of any tax.

If you are audited by the Internal Revenue Service, for example, and you hire an attorney to represent you, those legal expenses may be deductible.

Personal legal expenses may also be deductible if they are related to either doing or keeping your job, such as those you paid to defend yourself against criminal charges arising out of your trade or business.

A school teacher accused of striking a student for example, may be able to deduct the costs of defending himself in a criminal prosecution.

Personal legal expenses cannot be deducted for cases involving child custody actions, the breach of promise to marry, civil or criminal charges resulting from a personal relationship, damages for personal injury (except certain whistle blower claims and unlawful discrimination claims), preparation of a title (or defense or perfection of a title), property claims or property settlement in a divorce, or the costs of preparing a Last Will and Testament.

This issue is addressed in more detail in IRS Publication 529, Miscellaneous Deductions.

For more information, call the Legal Assistance Division at 706-545-3281.

ROBERT S. POYDASHEFF
COL United States Army (ret.)
Attorney at Law

former Staff Judge Advocate

Specializing in Military & Administrative Law

944 2nd Avenue
Columbus, Georgia 31901

Phone: 706-317-3224

Complete Auto Repair
Including Electrical
45 Years Owned and Operated
BETTER AUTO CENTER
3801 VETERANS PARKWAY • COLUMBUS, GA 31904
TEL: (706) 327-0264 FAX: (706) 327-9604
CARRIE ELLIS, SALES/SERVICE WRITER
GENE KNOX, SHOP FOREMAN
10% Military Discount

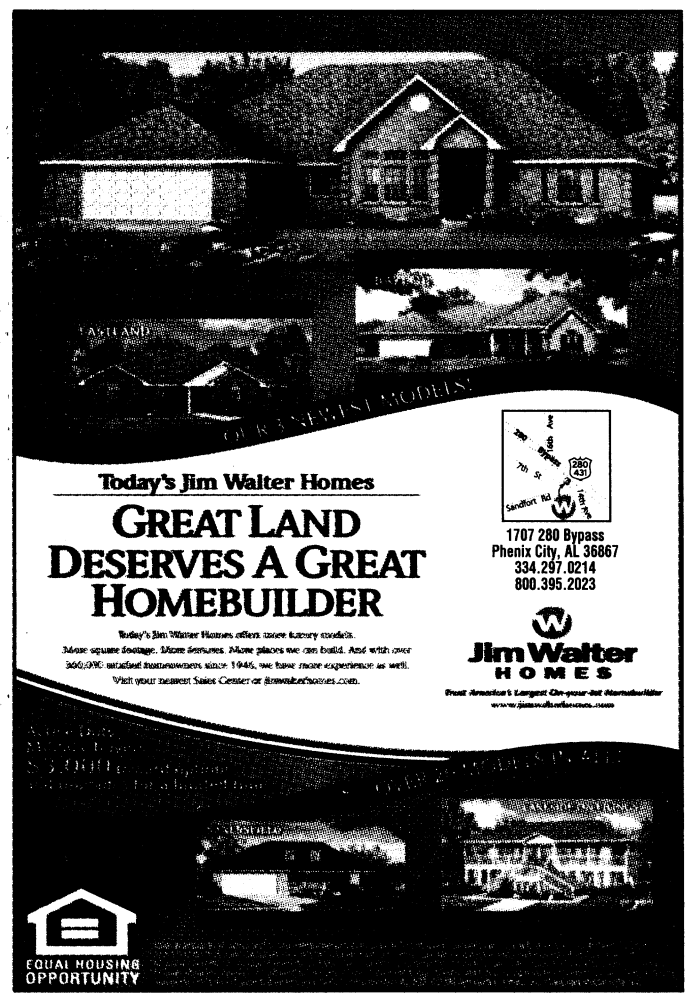

Martin Army Community Hospital Offers Free School Screenings

Martin Army Community Hospital is offering school and sports screenings August 9, and August 23, 2008, from 8 a.m. to 2:30 p.m. Eligible participants are TRICARE Prime patients aged 4 to 18 years who are attending school for the first time in Georgia or Alabama or who will be participating in sports. Eligible patients are required to have their immunization records and Military Identification Card. It is also required that eligible participants taking part in this service schedule an appointment by calling 706-544-CARE(2273) as walk in appointments are discouraged.

For more information, please contact Martin Army Community Hospital Family Medicine at 706-544-CARE(2273).

SPORTS & IMPORTS
Come See Why Your Friends CAME HERE!

07	GL450	BLACK
07	S550	SILVER
06	S500	GOLD
06	E350	BLUE
06	SLK55AMG	SILVER
06	ML350	WHITE
05	C230	BLACK
04	SL500	PEWTER
04	C240	BLACK
02	CLK430 CONV	SILVER
01	CL600	BLACK
00	C240	SILVER
00	ML320	WHITE
99	E430	BURG
94	C220	GREEN

MINIS

04	COOPER S	CHILI RED
04	COOPER S	PURE WHITE

BMW

05	745I	BLACK
05	330IC CONV	SILVER
03	X5	BLACK
00	740IL	BLACK
00	323I	SILVER
97	840CI	BLACK

MISC

07	VOLVO	XC70 AWD
07	SATURN	SKY
07	SUZUKI	GSXR750
06	CADILLAC	XLR-V
05	FORD	F150 LARIAT
03	AUDI	A6 QTRO
01	VOLVO	S40
00	JAGUAR	XJ8

AND MANY MORE!
SALES AND SERVICE
706-660-1900
1040 VETERANS PKWY
DOWNTOWN COLUMBUS

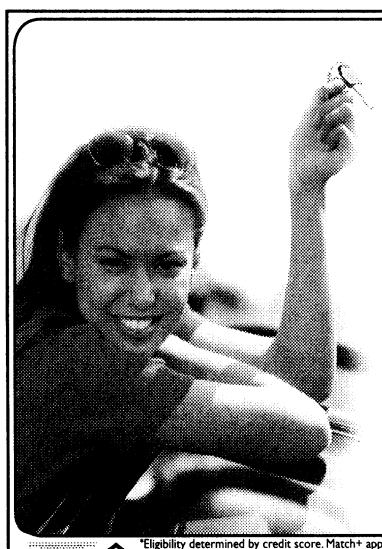

Guaranteed* to Beat Their Rate

RATES AS LOW AS 4.14%** APR

SERVICE CREDIT UNION IS PROUD TO OFFER YOU THE ABSOLUTE BEST AUTO LOAN RATE!

And, if we can't beat a competitor rate, we'll pay you $100.* Low rates and fast approvals mean hassle-free shopping for people on the move. Apply online, or by phone 24/7.

- New, used and refinances are eligible
- No payments for 90 days

Call for an Instant Pre-Approval

800.936.7730 • servicecu.org

SERVICE CREDIT UNION ★★★★★
For People on the Move

NCUA

*Eligibility determined by credit score. Match+ applies to auto loan terms and restrictions that are consistent with Service Credit Union's (SCU) 60-72 month loan rates. Other loan terms do not apply. If SCU can not beat competitors' APR, we will credit $100 to a qualifying member's Service Credit Union account up to 30 days after Service Credit Union application, upon the applicant presenting a copy of their signed loan note & disclosure from the competitor. Dealer financing, non-financial loan rates and terms, and the institutions predetermined by the credit union are excluded from this promotion. Offer subject to change without notice. **Rate shown is Annual Percentage Rate (APR), accurate as of 6/1/08, and subject to change without notice. The APR reflects a .35% reduction for direct deposit and automatic payment (example: 4.49 APR less .35% = 4.14%). Example: A $20,000 auto loan with a rate of 4.14% APR for 60 months: Monthly payment is approximately $369.60. Total finance charge is approximately $2175.72. Offer available on new, used, or current Service Credit Union Auto Loans qualify for additional funds of $2,500 or more.

Come join us for this FREE Event

August 1 ~ 5-11pm

SOLDIER AND FAMILY APPRECIATION DAY

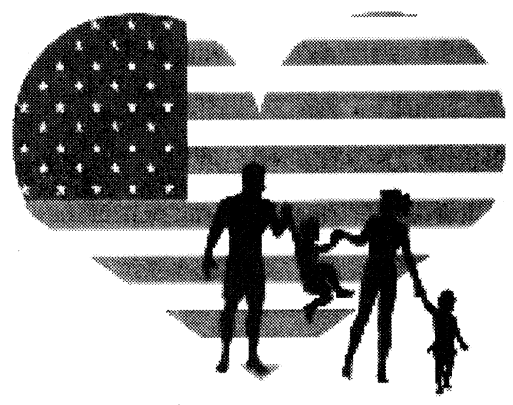

For All Our Military Families

York Field

ENTERTAINMENT BY:

Miranda Lambert

Kimberley Locke ~ Eve 6

LARGE GIVEAWAYS

Only Active Duty Military and their Families are elligible for giveaways

NEW 2008 GMC Truck
Plasma TV
Harley

HP Laptop Computer
Diamond Earrings
Grills

FREE food, beverages (non alcoholic) and activities for the entire Family

Meet n Greet with UFC Rashad Evans

Sponsored By:

CHEVROLET

SUPPORT YOUR LOCAL CHEVROLET DEALERSHIP!

COLUMBUS TECHNICAL COLLEGE

TIC FEDERAL CREDIT UNION

PATTON

KNOLOGY

CB&T

COLUMBUS PRODUCTIONS INCORPORATED

COLUMBUS STATE UNIVERSITY

USAA

USA DISCOUNTERS

TROY UNIVERSITY

OMEGA WORLD TRAVEL

verizon wireless

MAYFIELD DAIRY FARMS

Hawaiian Shaved Ice

MONSTER

'Ordinary': Servant retires

Continued from C1

So much so that she turned down a number of opportunities to move into higher paying positions throughout the years, positions that might be considered more prestigious in some circles. She even went so far as to interview for a job with the post command group. "I don't know what I'm doing here," she told her interviewer. "I'm really happy where I'm at."

Barbara planned to retire in 2000 when she turned 55. Kenny had retired four years prior, and the two looked forward to their golden years with their children, Kenya, Kara and Kenny Jr., and their seven grandchildren.

But as the year approached, Barbara said, something held her back. She felt the need to keep working and did so with Kenny's blessing, figuring to work another three years, until June of 2003. Kenneth died suddenly in January 2003.

"That was it — that was the something that kept me here, I just didn't know it," Barbara said. "After Kenneth died, I needed to stay busy and to have that daily contact. I needed this job and these people. They just wrapped their arms around me and took care of me and got me through it. They were so wonderful. They've always been so wonderful. That's what kept me here."

In four decades, Barbara has seen a lot of change in the post's chaplaincy program. Her office has moved nine times since she first settled in with a manual typewriter in Building 35, which is now the Western Hemisphere Institute for Security Cooperation. In 1967, there were no ministry programs specifically for youth, no family life programs, fewer chaplains, fewer services and more chapels.

But some things haven't changed. Being part or privy to the death notification process has never gotten easier. Back then, with the war raging in Vietnam, the process of notifying and ministering to the families of fallen Soldiers was unrefined. The same can't be said these days, Barbara said, but dealing with the death of a Soldier is still the most sobering aspect of her job.

And then, as now, the chaplains and their assistants became close to Barbara and her family. Most of them stay in touch, and when they pass through town, they often drop in to check on Barbara and the kids.

"That's what I'm going to miss, the people. We're a family. It's a wonderful feeling to be a part of the Army family," Barbara said. She will retire Aug. 1. in a 2 p.m. ceremony at The Infantry Center Chapel on Main Post.

Barbara will be missed terribly, said Chaplain (Col.) Scott Davis, the installation's senior chaplain, who has the unenviable job of finding a replacement for her.

"Not an easy thing to do," Davis said. "She has been the face and voice of the installation Chaplains Office for four decades. She has a servant's heart; you can call on her at the drop of a hat to sing or play at a funeral. And in this office, where propriety and confidentiality is paramount, you can count on Barbara to leave it all right here. She's given so much not only to the chaplains but to this whole community."

Barbara, who will celebrate her 63rd birthday Monday, said her time with the chaplains has been "a gift and a blessing."

"The chaplains and the chaplains' assistants, they always thank me, but you know, I'm the one who's blessed," she said. "I'm so grateful to have known them and worked with them. They've touched my life. I've been given so much more than I gave."

Bridgett.Siter@us.army.mil

Kinship Care: Offers resources for grandparents

Continued from C1

"Having the Kinship Care program helps us. The people who come (to the meetings) support each other with strategies that have worked for them. I think it's one of the great programs that have been designed for grandparents raising grandchildren."

Kinship Care helps financially when possible by hosting holiday parties and giving out school supplies. Money is often a concern, Walker said, since almost half the participants are retired.

Dukes said money is certainly an issue, especially with growing teens in the house, but she's not worried.

"We raised our children and thought we were done," she said. "This is my second time around, and God has given me the chance to do it well — or even better."

Dukes said the program has helped her on this "second" journey. She recommends it to others in similar situations, whether they are resentful, overwhelmed or "just plain afraid."

"I truly believe they will find friendship, support and the answers and solutions to some of the questions and problems they have," she said. "I very, very strongly encourage them to call and not be alone in their circumstances anymore. Together, we can make a difference for people who find themselves in this situation."

For more information, visit the Web site at www.lcrdcaaa.org or call Walker at 706-256-2939.

FORT BENNING RECOGNITION OF EXCELLENCE

Individual Quality Awards

75th Rgr Regt	**Linda Davis**
198th	**William Stovall**
192nd	**David Hill**
197TH	**Alfred Irving**
199th	**Deedra Manning**
641st MTC	**SGT Shane Russell**
11th Engr Bn	**Timothy Grysztar**
14th CSH	**SFC Johnny Davis**
92d MP Bn	**SGT William Marte**
CATD	**Frank Miranda**
Chaplain	**SGT Dessa Cummings**
Command Gp	**SGT Tara Timms-Flournoy**
CRO	**Shannon Poole**
DCD	**Robert Jones**
DENTAC	**SPC Debra Vaiau**
DES	**Carleton Pearson**
DFMWR	**Jessica Troutman**
DHR	**Sharron Burchett**
DOIM	**Hugh Cooper**
DOL	**Wendi Brown**
G3 DOT	**Michael Smith**
DPTMS	**Eddie Gamble**
DPW	**Felix Seda**
DRM-Mission	**Ann Gates**
NCOA	**Bruce Everett**
SBL	**Rick Kinney**
SJA	**Sommer Sers**
WHINSEC	**Connie Brown**

• Infantry Coin – Good Samaritan, **1SG John Finch**, 1/29 IN Regt, 197th Infantry Brigade

• DA Army Commendation Medal and Medallion – Sergeant Audie Murphy Inductees: **SSG Jason Anderson**, C Co, 2/54 IN Regt, 192d Infantry Brigade; **SSG Nathan Butler**, D Co, 2/54th IN Regt, 192d Infantry Brigade; **SSG April Plante**, HHC, 2/29th IN Regt, 192d Infantry Brigade; **SSG Bryan Ratel**, NCOA

• DA Army Achievement Medal for NCO and Soldier of the Year: NCO – **SSG Frank Williams**, C Co., 4th RTB; Soldier – **SPC Miguel Santiago**, HHC, 1/29TH Inf. Regt., 197th Infantry Brigade

• DA Army Achievement Medal for NCO and Soldier of the Quarter, 1st Qtr: NCO – **SSG Daniel S. Roney**, 198th Infantry Brigade; Soldier – **PFC Shasmin L. Montague**, 192d Infantry Brigade

• DA Army Achievement Medal for Instructor of the Quarter, 2d Qtr FY08: **CPT Howard R. Donaldson**, B Co., 1/11th Infantry Battalion, 199th Infantry Brigade; **SSG Jereme N. Ayers**, A Co., 4th Ranger Training Battalion, RTB

• DA Army Certificate of Appreciation for Patriotic Civilian Service: **Al'Shondra Harris**

• DA Army Achievement Medal for Civilian Service - Directorate of Operations and Training - **Bruce Bell, Michael Hawkins, Michael Hill, Kerry Johnson, Karl Nagel, Timothy Price, Jeffrey Shuck, Pierre Summers, Terry Wydra**

• Civilian Length of Service — **Earnestine Hunt**, Directorate of Public Works; **Robert Baxter**, Directorate of Family and Morale, Welfare and Recreation; **Neal Brooks**, Directorate of Emergency Services

•Commander's Award for Customer Service Excellence — **Nora Bennett**, Protocol

•Installation Civilian Employee of the Month - May - **Kristina Dubois**, Command Group

•Installation Volunteers of the Months
April – **Priscilla Martin** - OSC Thrift Shop
May – **Julia Lewis** - First Steps
June – **Lisa Johnson** – American Red Cross

•Youth Volunteer of the Quarter - **Bobby Seawright, Jr.**

• Volunteer of the Quarter - **Andrea Cano**, Army Community Service

• Team of Excellence Award Single-Function Category - S-1 Section, 641st Mobilization Troop Command Team Members: **MAJ Patricia Jenkins, MSG Jerry Ledbetter, Federia Payne, SGT April Canessa, SGT Shawn Russell, SGT Andrea Wright, SFC Sharon Hicks**

• Team of Excellence Award Cross-Functional Category - Reliance on Camera Vision Limited Objective Experiment Team - Team Members: **MAJ Shane Sims, Tom Stryker, Brian Kornett, Eric Webb, Chuck Pierce, Dave Cummings, Cliff Swiecicki, Skip Harnish, MAJ Jason Toepfer, SSG Joseph Orozco, SSG Edward Phillips, SPC Daniel Falu, SPC Joseph Bussell, PFC Tongpane Thongdeng, SGT Fernando Folgueral, SPC Anthony Gambale, SPC Robert Chiappino, SPC Chad Rambo, SPC Matthew Greene, SSG Michael Liscomb, SPC Kyle Jolley, Courtland Pegan, SSG Jeffrey Parker, Ron Hamlett, Larry Campbell, Cherie Sanders, Ewell Bell**

• Maj. Gen. Keith L. Ware Journalism Awards - Public Affairs Office - First and Second Place in Local Television Newscast "Around Your Army" - **Jennifer Gunn, Nate Snook, Ron Andruss**; Second Place in Stand Alone Photo – **Brenda Donnell**; First Place in Metro-Format Newspaper Editors' Choice - **Lori Egan**; Second Place in Metro-Format Newspaper Required Edition - **Bridgett Siter**

• Commanding General's Best Dining Facility Award for Excellence in Army Food Service, FY08 - Small Contractor Operated Category - Henry Caro Noncommissioned Officer's Academy - L & S Services, LLC - **Ron Jenkins,** accepting

ROOSEVELT WARM SPRINGS *FEATURING*

Blanchard Hall, New Home of Outpatient Services

Experience our modern, one-stop-shop for outpatient needs.

Roosevelt Warm Springs has been "making a difference in the lives of people with disabilities" for eight decades and with a new $7 million outpatient complex, Blanchard Hall, that difference should continue for a long time to come. If you are a veteran in need of outpatient care, contact us about the services we provide in the following:

Rehabilitation Technology | Diabetic Foot Care | Prosthetics and Orthotics Seating and Wheeled Mobility | Outpatient Therapy



Call 706-655-5000

Located only 40 minutes from Ft. Benning in picturesque Warm Springs, Ga., Roosevelt Warm Springs has been "empowering individuals with disabilities to achieve personal independence" for 80 years. It's a legacy that includes the military (1940s and '50s) and a legacy we intend to renew.

Visit our website at www.rooseveltrehab.org and let us help restore the independent lifestyle every soldier deserves.



ROOSEVELT WARM SPRINGS

ROOSEVELT WARM SPRINGS INSTITUTE FOR REHABILITATION

P. O. Box 1000 | Warm Springs, GA 31830-1000 | 706-655-5000 | Fax 706-655-5011 | www.rooseveltrehab.org.

GEORGIA DEPARTMENT OF LABOR



Register Now For the New School Year!

Active Duty Moms and Dads receive a 5% Military Tuition Discount!

- Growing Room®'s Hours: (Man. Exp.) 5:30 a.m. to 6:30 p.m.
- Growing Room® Too's Hours: 6:30 a.m. to 6:30 p.m.
- Enrollment is accepted for children, ages 6 weeks through 12 years old.
- Our new **Character Education Program** focuses on honesty, respect, kindness, gratitude, self-control, patience, responsibility and citizenship.
- Our "Growing Up On Our Block" language-based curriculum includes weekly themes, letters, colors, concepts, skills, computer instruction, field trips, phonics, reading, writing, math, science, a broad introduction to the arts, classic children's literature, family-style dining and instruction in self-help skills.
- A Beka phonics program offered in all 2, 3, and 4 year old preschool classes.
- Video Security in all classrooms
- Extracurricular programs include Spanish, Music Enrichment, Dance Classes (ballet, tap and jazz), Cheerleading and Tumbling.
- Safe, solid rubber playground surfacing provided to reduce injuries during outdoor play.
- Before and After-School Program includes transportation to and from many public and private schools in the Columbus, Phenix City and Lee County area.

Growing Room® CHILD DEVELOPMENT CENTERS Since 1989

For enrollment information, call Vicki Jordan at 706-596-1510 or stop by for a tour of our state-of-the-art schools!

The "Original" Growing Room
1200 Manchester Expressway • 706-596-1234

Growing Room Too
6110 Bradley Park Drive • 706-653-0088

Winner of the 2008 Reader's Choice Award

Please see our new website!

www.growingroomusa.com

Spiritual support available for Soldiers, family

THE BAYONET
Cheryl Rodewig

Post chaplains offer a variety of support services for Soldiers and their families. They offer counseling, perform rites such as marriages and christenings and lead religious-based activities.

One of the most important aspects of spiritual support is the worship services, said Chaplain (Col.) Scott Davis, the installation's senior chaplain.

There are 22 worship services held every weekend in seven chapels. Services range in style from contemporary to traditional and represent different faiths and denominations, including Catholic, Protestant, Jewish and Muslim.

"The ultimate goal, what we really want to do as chaplains, is about a growth in spiritual strength," Davis said. "Spiritual strength equals life strength. Spiritual strength gives you that ability to not only handle the stresses of military life but to flourish and succeed, to grow."

There are 46 chaplains serving full-time on post, more than 40 chaplain assistants, 10 chaplains in training and four reserve chaplains. They meet the needs of almost 4,500 worshippers on post, Davis said.

Although all chaplains are available for pastoral support, the Family Life Chaplain Training Center is a great resource for families seeking confidential counseling, Davis said, since the chaplains there specialize in counseling.

A chaplain is also assigned to each unit. They offer advice and act as a liaison between the Soldier and the command. They often host prayer breakfasts and Bible studies for the cadre.

Other weekly faith-based activities, such as youth groups, choirs, Bible studies and men's and women's classes, are organized through the chapels.

Single Soldiers and married couples can take a weekend retreat through the Strong Bonds program. The retreat includes classes on different Army-life related issues. For couples struggling during reintegration, it can strengthen their relationship, Davis said.

Davis said he hopes the spiritual programs on post will continue to grow.

"My hope is that our biggest problem would be not having enough room," he said. "We have some great programs — exciting things going on. If you don't know who else to talk to, talk to a chaplain."

For more information, call 706-545-2288.

Looking for a place to worship on post?
There are 22 worship services held every weekend in seven chapels. Services range in style from contemporary to traditional and represent different faiths and denominations, including Catholic, Protestant, Jewish and Muslim.

Need someone to talk to?
There are 46 chaplains serving full-time on post, more than 40 chaplain assistants, 10 chaplains in training and four reserve chaplains.
For more information, call 706-545-2288.

Learn to speak the same language as your spouse

CHAPLAIN FAMILY LIFE CENTER
Chaplain (Maj.) Richard Garvey

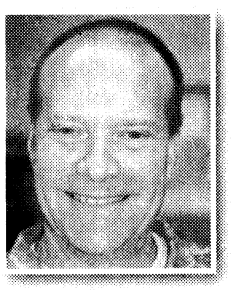

What woman wouldn't love to have the new power cleaning system with the bagless, ergo-gripped vacuum cleaner including the carpet cleaning attachment for her birthday or any other special day?

And what about him? Can you believe that a $15 greeting card with Elizabeth Barrett Browning's *How do I love thee?* embossed in gold leaf and lace, with the matching lovebird poem keychain got only a glance and grunt before being used to pick the meat out of his teeth after dinner?

What's the problem here? Well, the problem may have to do with the fact that in most relationships, we do not speak the same language.

Guys love things with power and cords. Remember Home Improvement? Power tools are cool. Men love horsepower, bigger and more powerful tools.

I learned the hard way that my wife's desires are not necessarily mine.

Men, here is a tip, do not buy her anything that plugs in (unless she specifically asks for it) on those days that belong to Hallmark.

Women, take no offense if your man doesn't melt after reading the sentimental card you bought for him. Going shopping with you for curtains is not a bonding activity.

I think I finally have it now. When my wife and I first married, I did not want to buy her cards or flowers on Valentine's Day or whenever because she expected it. Boy, was I a fool.

Fortunately, after 27 years of Valentine's days, I have gotten my act together. And part of the dance is knowing how to speak the same language.

Rookies in relationships often make the mistake of giving what they want, not giving what their mate wants — we just don't understand our mate's "language of love." Though there are many languages of love, here are six of the more common ones. Which language does your lover speak?

•The language of time — just being together, hanging out

•The language of encouragement — specific, positive affirmation

•The language of activity — doing something together that's fun and fulfilling

•The language of gifts — thoughtfulness in the form of small romantic purchases

•The language of affection — (not sex, guys) gentle, caring touch that doesn't demand anything

•The language of sex — (not affection, ladies) spontaneous, passionate, unbridled physical playfulness

Again, the key is not to give what you want, but what your spouse wants or needs. Ask your mate what his or her language of love is, and then see if you can speak his or her language in some way, large or small, at least once a day this week.

Want some more information or encouragement on how to speak your mate's language of love or how to help them speak yours? Then come see us at The Chaplain Family Life Center, Building 2606 Soldier's Plaza, Dixie Road, or call us at 706-545-1760 to make an appointment.

BACK 2 SCHOOL

Check out the Back 2 School section in the August 1st edition of The Bayonet and see what's in store for Fort Benning's upcoming 2008-2009 school year!

And be sure to take advantage of Tax Free Week!
Georgia: July 31 to August 3
Alabama: August 1 to August 3

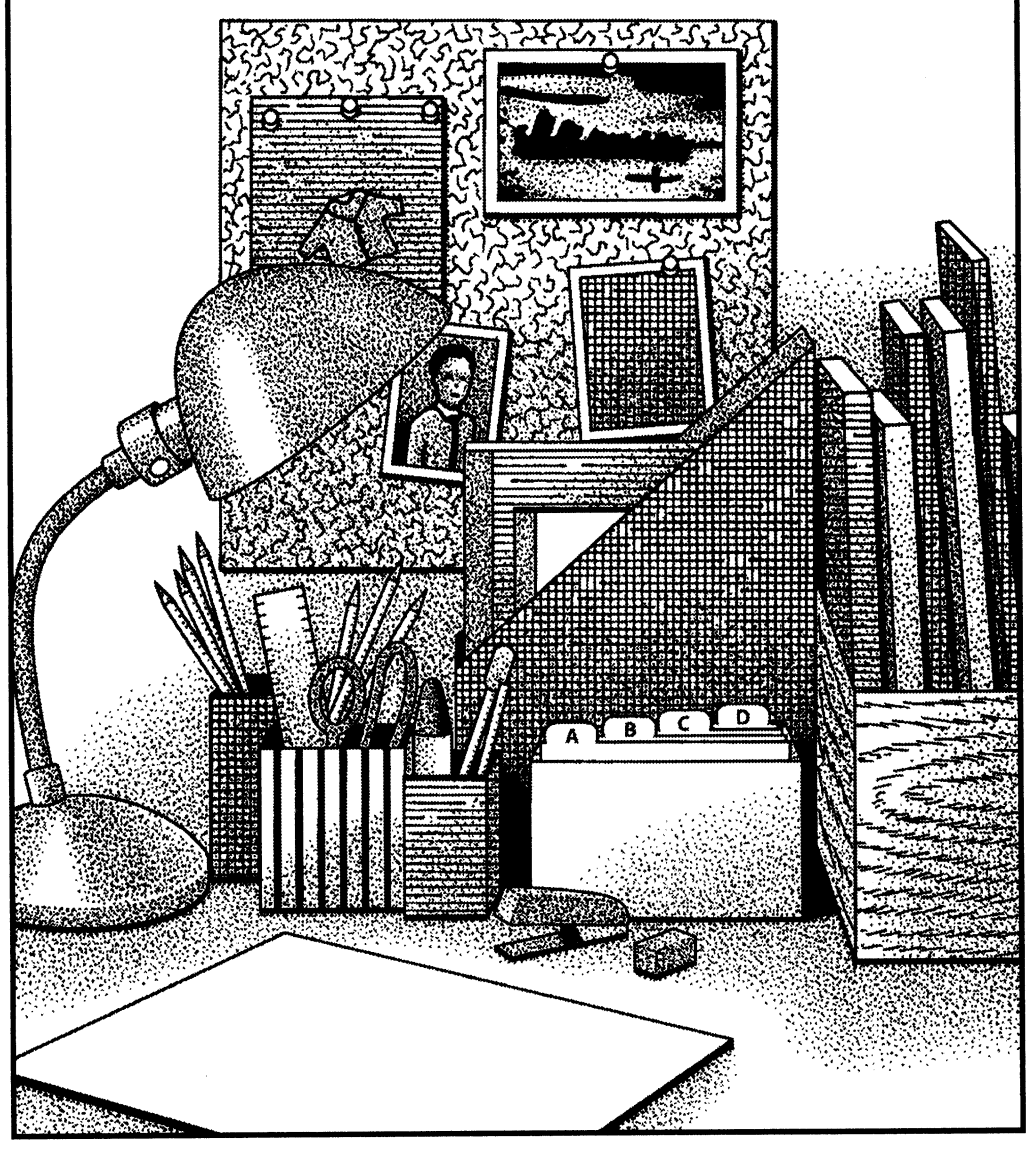

FORT BENNING RELIGIOUS SERVICES

PROTESTANT

SUNDAY	
9 a.m.	The Infantry Center Chapel
9 a.m.	Airborne Chapel
11 a.m.	The Infantry Center Chapel
10:30 a.m.	Kelley Hill Chapel
11 a.m.	Follow Me Chapel, Main Post
11 a.m.	Sightseeing Road Chapel
WEDNESDAY	
Noon	Follow Me Chapel

CATHOLIC

WEEKDAY MASS	
Noon	Follow Me Chapel
SATURDAY MASS	
4:30 p.m.	Follow Me Chapel
SUNDAY MASS	
9 a.m.	Follow Me Chapel
5 p.m.	Martin Army Community Hospital
SUNDAY SPANISH MASS	
12:15 p.m.	The Infantry Center Chapel

JEWISH

SUNDAY	
8 to 9 a.m.	Regimental Chapel, Sand Hill

MUSLIM

SUNDAY DARUS ISLAMIYYAH	
4 to 5 p.m.	Soldiers' Chapel, Sand Hill
FRIDAY SALAT-UL JUM'AH	
4 p.m.	Soldiers' Chapel, Sand Hill

DENOMINATIONAL & SPECIAL EMPHASIS

SATURDAY WORSHIP SERVICE	
8:30 p.m.	Seventh Day Adventists, Soldiers' Chapel
SUNDAY WORSHIP SERVICES	
9 to 11 a.m.	Mormon, Treadwell Barracks, Classroom 2, Sand Hill
2:45 to 3:45 p.m.	Lutheran, Episcopalian, Soldiers' Chapel, Sand Hill

GOT AD?
706-317-2106

GOT STORY?
706-545-4622

GOT EVENT?
706-545-4622

If you would like to place an ad or share your news with The Bayonet please call the phone numbers listed above. Deadlines to get advertisements or event listings into The Bayonet are Fridays at noon before the publication date.

The deployment is over, now what?

Financial Readiness offers classes for units and family readiness groups to help Soldiers and their families deal with financial issues.

Financial counselors will bring this training to you. To schedule a class, call 706-545-7517 or 706-545-4043.

CHURCH BRIEFS

SUNDAY SCHOOL

Protestant Sunday School is 9:30 to 10:30 a.m. every Sunday at the Follow Me Chapel. Classes are for all ages. Infant care is provided and transportation is available on post.

For more information, call 706-545-7513.

CATHOLIC RELIGIOUS EDUCATION

Faith Formation is 10:40 a.m. to noon every Sunday at Faith Middle School. Classes are available for adults and children 3 and older. Adults are asked to choose from three classes: Scripture Study, the Vatican II and the Faith Revolution.

Confirmation classes and Youth Ministry are held on the first and third Sunday of each month at the Follow Me Chapel. A Youth Mass will be celebrated at 6 p.m. the last Sunday of each month at the Follow Me Chapel.

For those inquiring about the Catholic faith, the Rite of Christian Initiation for Adults is held at 6:30 p.m. Thursdays at the Follow Me Chapel. A Baptism Preparation Class for parents wishing to have their child baptized in the Catholic Church will be held every other month.

Call for the schedule. The class is mandatory prior to the child receiving the Sacrament of Baptism. To register for a class or to volunteer, call 706-545-0045.

CLUB BEYOND

Club Beyond is a non-denominational ministry for Fort Benning students in grades 6 through 12.

The club offers Monday night Bible studies, club activities every Thursday for high school students and every other Thursday for middle school students, mission trips and summer camp opportunities.

For more information, call Steve Paquette at 706-681-8948.

MARRIAGE ENRICHMENT

The Family Life Center hosts marriage enrichment classes at 8:30 a.m. the first Friday of each month.

For more information, call 706-545-1760.

PROTESTANT WOMEN OF THE CHAPEL

PWOC meetings are held at the Infantry Chapel Annex. Free on-site child care is provided for children through age 10.

For more information about the group, send an e-mail to 4f4young@gmail.com or call 706-610-5559.

CATHOLIC WOMEN OF THE CHAPEL

The CWTC meet from 6:30 to 8:30 p.m. every second Tuesday of the month at the Follow Me Chapel on Ingersoll Street.

For more information, call Jane Kuhbander at 706-689-6600.

BIBLE STUDY FOR SPOUSES

A Bible study offered for military spouses will begin at 6:30 p.m. Aug. 20 at the St. Luke United Methodist Church Ministry Center at 301 Third Ave., Columbus.

For information and to register, call the Rev. Sandra Henry at 706-327-4343.

A dinner with salad bar and dessert will be available starting at 5:30 p.m. Cost is $7 per adult and $3 per child.

Reservations must be made by calling 706-256-1017 by noon Aug. 18.

THE CHURCH OF COLUMBUS

The church hosts a men's Bible study and discipleship training at 7:30 p.m. the first and third Tuesday of each month.

The Daughter of Zion Prayer for the Children is held at 7 p.m. the first Monday of each month. A ladies prayer group meets at 7:30 p.m. Tuesdays.

Children's Church and Youth Services are held at 7:30 p.m. Wednesday during church Bible study.

For more information, call 706-571-0919 or visit www.thechurchofcolumbus.org.

BILLY GRAHAM MINISTRY

The Billy Graham Evangelistic Association awards scholarships for active-duty service members and their families to attend a seminar at The Cove in Asheville, N.C.

A list of seminars and an application can be found at www.billygraham.org/thecove.

SENSATIONAL SOLO

Sensational Solo Women is an outreach ministry for women who are single (even temporarily because of deployment).

For more information, e-mail Shirley Koop at shirleyjkoop@aol.com.

MILITARY COUPLES SUPPORT GROUP

Cascade Hills Church offers a military couples support group at 5 p.m. Saturdays in Room 219 at Cascade Hills. Child care is provided.

For more information or directions, call 706-327-5743, ext. 28, or visit www.cascadehills.com.

MASJID ABDULLAH BIN MAS'UD

The Masjid Abdullah Bin Mas'ud holds prayer at 1:30 p.m. Fridays. A women's Koran study is at 3 p.m. Saturdays and Arabic classes are at 2:30 and 5:30 p.m. Sundays. Masjid Abdullah Bin Mas'ud is located at 2342 South Lumpkin Road. For more information, call 706-687-9402.

Places of Worship

North Highland
Assembly of God... A Good Idea
Sunday School 9:30 a.m.
Worship 10:30 a.m.
Servicio Hispano 5:00 p.m.
Wed. Family 7:00 p.m.
Bread of Life TV Broadcast,
Sundays at 8:00 a.m. on WTVM, Channel 9
www.north-highland.org
7300 Whittlesey Blvd., 706-561-7777
Join us for dinner Wednesday, 5-6:30pm
FREE with this coupon

Ministerio Evangelístico Mundial
Centro de Adoracion Puerta del Cielo
Localizado en The Impact Center
E-mail: centrodeimpacto@yahoo.com
Lunes 7PM: Oracion y Discipulado
Miercoles 7PM: Educacion Cristiana
Viernes 7PM: Servicio Evangelístico "Uno mas para Cristo"
Domingo 1:30PM: Servicio de Adoracion/Iglesia del Niño
1600 Blanchard Blvd. • Columbus, GA
706.323.6609 • Fax: 706.323.9017
www.centrodeimpacto.org
Pastors Freddie & Olga Diaz

Iglesia de Dios Nuevo Pacto
Pastor Pedro F. Díaz Raquel Suárez
PedroFelixDiaz@hotmail.com • (706) 761-5548
Ofrecemos Servicios Alimentarios
Llame al (706) 569-0902
¿Necesita transportación?
Llame al (706) 315-9216
Tenemos buzón de voz 24 horas al dia
Horarios de Oficina
Lunes, Miércoles y Viernes de 9AM a 1PM
Pastor Juan C Díaz
Director Ministerio de Jóvenes
Servicios
Domingo 10 AM Escuela Dominical/Iglesia de Niños
11 AM Servicio Adoración
Martes 9 AM Ayuno
Viernes 7:30 PM Servicio de Oración y Estudio Bíblico
Tenemos Células en Columbus, Phenix City y Ft. Benning.
Para información llame al (706) 569-0902
4421 Primrose Road • Columbus, GA 31907
Telephone/Fax: (706) 569-0902
¡Conquistado a Columbus para Cristo!

St. John Chrysostom Orthodox Mission (OCA)
MEETING AT
1051 U.S. HWY 27, CATAULA, GA
SUNDAY 10 AM
FOR MORE INFORMATION:
332-4246 OR 570-8467
All Services in English

PALM TREE INTERNATIONAL MINISTRIES
The righteous shall flourish like a palm tree...Psalm 92:12
THE REMNANT CHURCH SERVICES
Sunday School – 9:00 A.M. • Sunday Worship – 11:00 A.M.
Tuesday Bible Study – 7:00 P.M. • Wednesday Prayer – 7:00 P.M.
HISPANO SERVICIOS: CENTRO CHRISTIANO YHVH-NISI
Domingo – 4:00 P.M. En El Templo
Servicio Congregacion al de Adoracion Viernes – 7:30 P.M. Practica del grupo
telefono/oficina (706) 563-7619 – Pastor Dora Bernal
Pastor Sharon Billins
Senior Pastor
1605 & 1611 Third Ave., Cols.
Office/Fax: (706) 568-7084
www.sharon-billins.org

St. Anne Catholic Church
Rev. J. Gerard Schreck, Pastor
Rev. Mark Van Alstine
Masses Saturday Vigil 5:30 pm
Sunday 8:00am, 10:30 am, 12:30 pm
Monday through Friday 7:30 am
2000 Kay Circle, Columbus GA 31907
706 561-8678
www.stannecsg.com

Redeemer Lutheran Church
4700 Armour Road
Columbus GA 31904
(706) 322-5026
SUNDAY SCHOOL.....9:00 AM
PRAYER & MEDITATION.....10:00 AM
SUNDAY WORSHIP.....10:15 AM
NURSERY PROVIDED
WEDNESDAY DINNER.....5:30 PM
WEDNESDAY SERVICE.....7:00 PM
Easy access from I-185 at exit 7, located west of I-185, 1 block north on Armour Road
Rev. Eric Estes, Pastor

GRACE BAPTIST CHURCH | **GRACE CHRISTIAN SCHOOL**
Experience A Touch of Grace!
Servicios en Español
Service Times
Sunday School – 9:45 am
Sunday Morning – 11:00 am
Sunday Evening – 6:00 pm
Wednesday Evening – 7:00 pm
706-323-1046
Affordable, Quality Education!
Accredited • ABEKA Curriculum • Extended Care • Honors Program • Computers • Licensed Day Care • K-3 – 12th Grade • Sports
GCS does not discriminate against students of race, color, nationality or ethnic origin
706-323-9161
2915 Fourteenth Ave. • Columbus, Georgia • www.amazingrace.net

New Covenant
Pastor Timothy & First Lady Betty Cole
Christian Education.....9:30am
Morning Worship.....11:00am
Healing & Anointing Service.....1st & 3rd Sunday at 6pm
Hour of Power: Weekly Bible Study w/Pastor Cole at 7:00pm
Youth Ministry:
Dancers, steppers, singers, team summit & more
1408 Shepherd Dr., Columbus
706-304-3946
LISTEN TO "A Relevant Word for a Relevant Time" 101.3 @ 10am on Sundays

CHURCH OF CHRIST TORCH HILL ROAD
SUNDAY SCHOOL 10:00 A.M.
MORNING WORSHIP 11:00 A.M.
EVENING WORSHIP 6:00 P.M.
WED BIBLE STUDY 7:30 P.M.
NURSERY PROVIDED NEAR FT. BENNING
Carroll Collins, Minister
2009 TORCH HILL RD
706-687-9908 OR 706-325-3183

St. Matthew Lutheran Church
"We welcome you!" ELCA
SUNDAY WORSHIP 8:30 & 10:30 A.M.
SUNDAY SCHOOL 9:15 AM
LOCATED ONE MILE EAST OF I-185 ON MACON ROAD, COLUMBUS
4026 Macon Road • 561-3406
Rev. Lawrence Barksdale, Pastor

TRINITY Episcopal Church
• 8am Rite I, Chapel
• 9:30am Sunday School for all ages
• 10:30am Rite II, Church
Wednesday 5:45pm Family Dinner followed By Programs
(Uptown) 1130 1st Ave Columbus, GA
706-322-5569
building a Spirit-empowered community that serves and celebrates Christ

St. Mary Magdalene Episcopal Church
Harry A. Carlsen, Vicar
Holy Eucharist & Sermon
Sundays, 10:30am
Sunday Bible Study 9:30am
4244 St. Mary's Road
Columbus, GA 31907
706-689-2790

BEYOND HERE BEYOND NOW
St. Thomas Episcopal Church Celebrates 50 Years Of Ministry
BEAUTY OF WORSHIP & MUSIC; INCLUSIVITY; COMMUNITY OUTREACH
ST. THOMAS DAY SCHOOL (6 MOS - 4 YRS.)
SUNDAY: WORSHIP 8AM & 10:30AM
9:15 CHRISTIAN EDUCATION (ALL AGES)
WEDNESDAY: HEALING EUCHARIST 5:30PM
6PM FAMILY DINNER AND PROGRAMS
2100 HILTON AVENUE, COLUMBUS
706.324.4264 WWW.SAINTTHOMASCOLUMBUS.COM
Member Worldwide Anglican Communion

Edgewood Presbyterian Church
We are close to Fort Benning and Easy to Find!
Sunday Morning Worship.....11:00 A.M.
(Nursery and Children's Church Available During the Service)
Sunday School all age.....9:30 A.M.
(Nursery Available)
3617 Macon Rd., Columbus
www.epclife.com
Church Office: 706-561-5137

True Vine Ministries International
4105 Beallwood Ave
Columbus GA 31904
Phone: 706-320-0196
Bishop Chris Abernathy
Are You Seeking God?
Are You Ready For the Next Level?
Sunday School.....9:00 AM
Sunday Worship.....11:00 AM
Tuesday School of the Prophets..7:00 PM
Friday Night Joy Service.....7:00 PM
Take I-185 at exit 7 towards Ryan's, turn left on Hamilton Road, right onto 41st St.
Jesus is LORD

Anglican Mission Church of the Resurrection
1928 Book of Common Prayer
Lee Roads 175 and 145 Salem, AL
The Rev. Canon Richard L. Waller Vicar
Services 10:00 AM CST Sundays
706-569-9864 or 334-864-8631

St. Matthew's-in-the-Pines Episcopal Church
Your family is welcome at
Sunday Worship 11 a.m. ET
38 Longview St. Seale, Alabama
Only 14 min. from Hwy 165
For info call 334-855-2186

VICTORY DRIVE CHURCH OF GOD
Kenneth L. Rayley
Pastor
Sunday School: 10a.m.
Sunday Worship: 11am & 6pm
Wed. Bible Study: 7p.m.
Ministering to the Military & Community Since 1971
3944 Victory Dr. ~ Columbus
Church: 706.689.3359
Resident: 706.682.5474

ST. GEORGE'S anglican church
Ancient Worship ... Timeless Faith
Sunday Mass .....0800 & 1015
Sunday School – All Ages 0900
Wednesday Family Night
Mass/Supper/Study Groups 1800
422 Broadway • 706-322-2010
www.StGeorgesAnglican.net

FREE: Active Duty or Retired Military • Eligible Dependents • Active or Retired Civil Service

THE BAYONET

CLASSIFIEDS

5 Ways to Place a Paid Ad:

1) Go to www.thebayonet.com
2) Call The Bayonet at 706-317-2106
3) Fax The Bayonet at 706-317-2126
4) E-mail Phyllis.Wolf@militarynews.com
5) Walk-in: Mon-Fri. 8am-5pm



3 LINES FOR *ONLY* $10
($3.75 for ea. line after)
Deadline: Noon, Friday preceding publication date

DEALS ON WHEELS
4 WEEKS *ONLY* $15!
Sell your Car, Truck, RV, or Motorcycle!
– 15 word max – Must be prepaid
– For private party only – $5 extra w/ photo

For Free Ad Placement go to www.thebayonet.com/advertise

CARS

'04 MINI COOPER, SAVE GAS!33mpg, white w/black. 50kmi, leather, exc cond. $15,400, pcsing to Germany 31 July. Call: 732-915-7616.

1978 JEEP CJ5 gr cond, lots of upgrades. gr summer ride. call for details $6,500 obo 706-566-7319 ask for Keith.

1988 MERCEDES-BENZ 260 $1,000 obo, 196K miles, gold, new battery, hoses & more. Driver window needs installation. Call 229-373-0173.

2001 PONTIAC GRAND PRIX. FLEET VEHICLE, FULLY LOADED, AUTO STARTER, 120K MI, $3,300 OBO. Call: 412-462-0720

2003 FORD EXPLORER Eddie Bauer, 4.6L, V8, 4wd, leather, 3rd row seat, tons of extras. MUST SEE. Call: 706-221-9314.

2006 BUICK LECROSS CX dual air, satelite radio, 6700 miles, great gas mileage. $15,000 OBO 334-291-5169.

FOR SALE: '05 low hours, Suntracker, 22' pontoon boat, upgraded w/60hp mercury, big foot motor. Asking pay-off $15,000. 706-332-0501 or 706-561-9595.

LIMITED CROSSFIRE ROADSTER 8K mi. Lists for $40Ksell for $22K 334-448-9854

MERCEDES-BENZ BLACK, 1994 SL500 Convertible in exc cond. w/102K mi. NEG 14K Call: 706-442-3963.

EQUIPMENT RENTAL

Construction & Homeowners Equipment
10% Military Discount on Rental
Ray Rents 706-324-RENTS

AUTO ACCESSORIES

20' TOYOTA ENKEI wheels for Sale. if interested please call 706-575-9091.

SUV & VANS

2000 ISUZU TROOPER Limited, leather, 4wd, multi disk cd/cassette player, new tires, custom rims, 120K, asking $7,000. 706-653-7129.

TRUCKS

LINE-X SPRAY-ON TRUCK BEDLINERS
MILITARY DISCOUNT
Trailers & Hitches 706-596-0380

'06 FORD F-150 XLT, 4dr, burgandy, low miles, ex cond. $pmt. 706-562-8024/ lmsg.

'98 DODGE DAKOTA SPORT, runs excellent & great gas mileage. 130K mi. 5 sp, 2dr, clear title ready to sell $3,850. Call: 706-221-4669 for directions.

1981 CJ5 JEEP 350 4-speed $6,000 obo. Call 706-763-1172.

MOTORCYCLES & ATV

'03 BMW K1200GT 9330 miles, ex cond, side bags, helmets, jacket, cover & more. Call: 808-343-0360.

'06 SWIFT LUCK Bobber; firecracker red, 80 EVO HD motor; Springer, 6speed, low mileage, $18000. 706-561-9595

2000 HARLEY DAVIDSON
Sportster 883, Vivid Black, Screaming Eagle Pipes, Ex Cond. $5,000/obo
Call: 706-566-8902.

2001 HARLEY DAVIDSON
DYNA GLIDE, excellent cond, 5800 miles. $8,995
Call 706-561-5888.

2006 YAMAHA YFZ 450 Balance Edition LOW HOURS, GREAT COND! come by and take a look, lots of extras.
706-536-4505. Asking $4,999

2008 CAN-AM Outlander 800 HMF Exhaust/Programmer, Warn 2500lb winch/xt, Front/Rear Bumpers. $8,000.
Contact 706-573-1429.

LIKE NEW! '02 YAMAHA V-star 1100, <1600 mi, kept inside, $5000. 706-325-4126 / 706-645-1207.

UTILITY TRAILERS

2008 OUTBACK UTILITY Trailer 6'x10' single axle used once. $1700 OBO 709-610-5580 or 706-604-5787.

TRAILER SALES, REPAIR
Truck Accessories, Gooseneck
Trailers & Hitches
706-596-0380

RECREATIONAL VEHICLES



TWO YAMAHA WAVERUNNERS with trailer. Used 1 Summer-$18K obo. call 706-662-8239.

FREE ITEMS

2 GIANT SCHNAUZERS BOTH FEMALE/5 MONTHS OLD/ BLACK
CALL334-855-4120.

PETS/PET CARE

2 MALE FERRETS-both descented, neutered & vac. $200, incl ferrets, extra large cage & more. Call 706-464-7636

DOG BOARDING! MILITARY Rate! $10/dog/night. Dellwood Kennels Columbus, GA Call 706-569-9887 **www.dellwoodkennel.com**

FULL BLOODED SHAR-PEI Puppies for sale $175, will be ready for new homes on 07/21/08... Any questions please call: 256-750-9555.

WALTER NEEDS A HOME! 7 mo. lab mix. Free to good family. All shots; microchip up to date. Good health. Call 440-478-7329

LOST PETS

WEIDER CROSSBOW FOR sale. Excellent condition, $175 Please Call: 334-468-0221.

RESUME

JOB RESUME'
Professionally Written
Miltary Conversions
Resumix/Federal
Career Oriented thru Sr. Executive
Cover Letters
Interview Tips
Job Search Starts
Confidential
Call for appointment:
706-569-0090
CareerPro 360
3100 Gentian Blvd.
Cunningham Leadership Conference Center

MOVING SALE

DROP OFF YOUR stuff and we'll sell on e-Bay! 706-324-1400. www.snappyauctions.com

MULTI-FAMILY YARD sale at Chattahoochee Valley Church, behind the Harley Dealership off Veterans! Sat. July 26th 8-1!

PCS SALE: AUG 2nd 8am-1pm, Baby, Toddler & Mens clothes. Trampoline, pw go cart, toddler bed & much more. 31-B Doane Loop, Blanton, FB.

PCSING! MOVING SALE! JULY 26 7am-? Ft. Benning Indianhead Village.

TRADE DAYS! Every Fri, Sat, Sun. Yd-sale w/us. OL Farmers Market 10th Ave @ Vic. Dr. 706-570-4688

LAWN & GARDEN

22" SEARS CRAFTSMAN 6.25hp walk behind mower has tall back wheels $90 firm.
Call 662-231-1876.

MISCELLANEOUS

14" BIKE $20, 16" bike $20, sit'n stand stroller $25, spiderman scooter $5, size 1 skates $5, 1 1/4" bike rack $10. Call 706-507-2508.

ANTIQUE stereo $55/ neg. Ralph Lauren king mattress cover $15/like new, full & king sheets $10-$15, size 4/5 womens clothes/shoes $3 706-221-7261

APPLE IPOD VIDEO 30 GB like new, charger w/computer charger $110. 706-568-1061.

BEFORE/AFTER SCHOOL PROGRAM
Rose Of Sharon Life Ctr.
Registering K5-6th Grade
Call: 334-291-9900

GIRLS CLOTHES AND shoes, 3T-4T, 5T, boy clothes, shoes 3-18 mo. 1 bike & 2 tricycles. King size sheet set & mattress cover. Male Clothing. Call to inquire. **706-221-7261**

HUGE ABOVE GROUND pool 22'x16'wx4'deep, with new motor, $900 firm, paid $5000 new. 706-660-9018

NEVER WORN SIZE 6 **Maggie Sottero wedding dress.** Matching veil and authenticity certificate. $800. **CALL 210-324-4241.**

SOLANA HOT TUB 2 seater 110 gal. plug 110 volt, **HOT PRICE $2,500** OBO. Call 706-563-2102.

STEEL ARCH BUILDINGS
25'x 34', 30'x 30'
Save thousands on cancelled orders! Will sell for balance owed. Don't delay- Call today for HUGE savings!
866-352-0469

TIPPMAN 98 CUSTOM marker package-gun 20 oz CO2 tank, hopper & mask. $125 (neg) Call 706-568-1061.

FURNITURE

"FULL SIZE MATTRESS SET" New in plastic, warranty, $125, can deliver 334-750-9143.

"CHERRY SLEIGH BED" SOLID-WOOD, New in Package, $250, 334-750-9143.

COMPUTER DESK FOR sale $60, new condition 1 mo. old, black metal frame oak top. Call: 706-573-6784.

DINETTE SET 5 Piece, all hardwood table & chairs, heavy, new in package. $299. 706-566-4517.

FUTON WITH CUSHION and frame for sale $75, 10 months old great condition paid $199. call: 915-217-6946.

HUNTER GREEN COUCH, loveseat. Coffee table, end table, we have cats, corner of loveseat scratched EUC $75obo 706-610-1533.

MICRO FIBER COUCH AND LOVE SEAT TAN AND QUEEN SIZE MATTRESSES, REAL WOOD FRAME, BRAND NEW $2,000 FOR ALL. PLEASE CALL: 706-689-4225.

PILLOWTOP QUEEN mattress set, in Plastic, new with warranty, $150, 706-566-4517 delivery avail.

ANTIQUES

RIVER MARKET ANTIQUE Mall IT"S HUGH! Rent a booth, 10th Ave @ Vic. Dr 706-332-6378

EXERCISE EQUIPMENT

PCSINGMOVING! TREADMILL**, USED $150 CALL 706-687-2707 or 706-464-6892.

APPLIANCES

FOR SALE WHIRLPOOL Refridgerator bisquit color missing one door rail $300 662-231-1876 Columbus.

BUSINESS & SERVICES

D & B FENCE COMPANY
Affordable fencing. Rent to own at Ft. Benning. **706-322-7008**

DOG BOARDING! MILITARY Rate! $10/dog/night. Dellwood Kennels Columbus, GA Call 706-569-9887 **www.dellwoodkennel.com**

EMPLOYMENT

Check this out!

RETAIL ASSISTANT MANAGER, retired military encouraged to apply. Submit resume' to owner @ 6101 River Rd #32, Columbus, GA. 31904.

POST OFFICE NOW HIRING!
Avg. Pay $20/hr or $57K/yr.
Including Federal Benefits and OT, Placed by adSource not USPS who hires
1-866-533-3167

CASHIER/FLEX HOURS
support military wives/good pay/ 3minutes from post
Learn something new every day
Friendly supportive staff
Apply in person:
HOME ACE HARDWARE
3863 ST. MARY'S RD.
COLUMBUS, GA
706-689-4228

SPEECH THERAPIST AND PHYSICAL THERAPIST

HPRC (Human Performance & Rehabilitation Centers, Inc.) in Columbus, GA is seeking a licensed **Speech Therapist and Physical Therapist (30 hours per week)** to work in pediatric, outpatient, and/or skilled nursing facility setting. Experience preferred.

Competitive pay and excellent benefits package. HPRC is a privately owned company with a 52-year history of providing the highest quality rehabilitation services in three states.

For additional information, contact Human Resources at 706-322-7762, ext. 5466 or email dwoodrow@hprc.net. EOE/APAP/BI.

www.hprc.net

WESTCARE HEALTH SYSTEM

"Work Where Others Play"

Located in the scenic mountains of western North Carolina, WestCare Health System is seeking employees who desire the combination of a professional challenge and an unparalleled quality of life. **Recipient of the ESC Employer Award for eight consecutive years, WestCare is recognized among the "Best and Brightest Employers in North Carolina". For the second time, WestCare has been named the of The Jackson's Group's prestigious Laureate Award for Workplace Excellence. This award recognizes outstanding employee satisfaction scores.**

REGISTERED NURSES !!!

MED/SURG & ED (Harris Regional Hospital)
FT night shift and day shift available on a 12-hour shift. Excellent patient staff ratio. We offer self scheduling.

OPERATING ROOM
FT 7am - 3:30 pm Monday - Friday. No call, we have a dedicated call team. Experience required.

PHARMACIST - Clinical Staff (Swa ר County Hospital)
Full time 7am - 6:00pm

WestCare Health System offers a comprehensive benefits package including a fully funded matching pension plan. Competitive salaries. For more information, please call the Human Resources office at (828) 586-7408; **For a complete listing of jobs available, and to apply on-line, please visit our web site at: www.westcare.org** EOE M/F

Check out these listings and more at www.thebayonet.com

Looking to place an ad with The Bayonet?

Call Phyllis Wolf, your Classified Specialist, at 706-317-2106 or go online www.thebayonet.com



PARADE OF HOMES

HOMES & LAND FOR SALE

10 MINS FROM FT. BENNING. 4BR/2BA, Den, Optional 5th BR, Basement, Above ground pool, New Heat Pump. $95,000 (NEG) Call: 706-681-4571

1236 SCHOOLHOUSE Dr. Cols. Move-In Ready! 3BR/2BA. Spacious, New 1550sqft.Near Ft Benning,$147,900 **404-556-3423.**



15 MIN TO FT BENNING+ WATER, 12.56 acres 4BR/2BA, 3500 SF home. Call 706-329-3444.

APPROXIMATELY 18 ACRES in Seale, AL. Beautiful home site, city water, power hook-up, with large store, large covered pavillion in wooded area. Close to Ft. Benning. JUST REDUCED FROM $185K TO $125K. Call: 334-448-9854

BRICK HOME Richland,GA, GARAGE, 3BR/1.5BA, TOTAL ELECTRIC, NEW PAINT CARPET & CEILING FANS, ASKING $95K OBO. CALL: 706-563-2102/706-527-7204

CHATTAHOOCHEE COUNTY 5 acres with beautiful 3/2 2100 sqft on Gordy Mill Pond 10 mins to Ft. Benning. Call: Al 229-321-9829, Priscilla 229-389-1131 Joel 229-838-4462 or go to www.frontierlandcompany.com



BY-OWNER SMITH STATION SCHOOL DIST. $120,900, 3BR/2BA, 2 YRS OLD, LARGE KIT, 2 LARGE BR, APPLIANCES, BLINDS, 12X24 SHED. 1300 SQFT ON A LARGE LOT. LOCATED @ 143 LEE RD 2059 OFF EVANS RD. BEHIND WENDY'S OFF HWY 80,



Columbus, Hilton Heights, Updated 3BR/2BA condo Lakebottom Park Area. Price $185K

www.owners.com for info Call 706-566-3550

FOR SALE BY OWNER 3BR/1BA 1150 SQ FT, CHA, NEWLY REMOLDED & PAINTED INSIDE & OUT. $79,500 call: 706-289-6044 or 334-448-8450

FSBO-LAKE FRONT PROPERTY-ROCKY SHOALS SUB-DIVISION-3300 SQ FT 4BR/3BA. $499,900 NEG 706-505-0702.

FSBO-LAKE FRONT PROPERTY-WOODLAND HILLS GOLF COMM. 4BR/3BA $299,900 NEG 706-504-0702.

FT. MITCHELL, FARMBROOK, Newer home w/lrg fenced backyard & double garage. Offered $164K, 334-855-9324 or 706-573-5053.

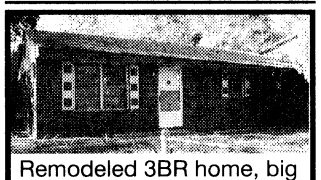

Remodeled 3BR home, big yard, seller pays all closing. **HERITAGE HOMES 706-596-1339 706-563-1810 for details + pics go to: WWW.REALTORERIKA.COM erikan@mchsi.com**

HOUSE FOR SALE: MARION COUNTY, 35 MINS TO BENNING, REMODELED, 5BR/2BA HOUSE, 9 ACRES, OLD BARN, GREAT BUY. $149K 229-649-8118



LARGE HISTORIC 5BR/ 2BA home, hardwood floors, tall ceilings, picture frame molding, 2 washer/ dryer hook ups, possible 2 kitchens or extra room. Plenty of room for growing family (Over 2900 sq ft) or could be use as duplex. All nestled on large private lot located in Buena Vista, Ga. Minutes from Ft. Benning & Columbus. **REDUCED to $90,000.** Call for private showing today. Willie Hughes Re/ max Prime Realty @ 706-327-6111 or cell 706-587-0446.

LOTS IN CHATAHOOCHEE COUNTY One acre lots-3 locations, we have lots for homes with builders available. Lots for mobile homes also. 10 mins to Ft. Benning. Many other properties available. Call: Al 229-321-9829, Priscilla 229-389-1131, Joel 229-838-4462 or go to www.frontierlandcompany.com

MIDLAND, GARRETT CREEK, Luxury home, 4BR/3BA split plan, gourmet kit 706-563-6387.

MOBLE HOME FOR SALE, Marion County, 35 mins to Benning, remodeled, 3BR/2BA, dbl wide, sunroom. $52,000. 229-649-8118

NORTH COLS, WINDSOR PARK 4BR/2.5BA military-byowner.com AD# mbo65177 call @ 706-587-7069/910-295-2786 9am-9pm

NORTH COLS. TOTAL remodel..3BR/2BA 1800sqft. Ace-bldg, fenced $165K Call: 706-315-8633.

Great Deal!

PHENIX CITY, NO QUALIFYING! No Credit Check! $6,000 dn $1,300/mo. 3/ 2/2 860-849-9227 & lv msg.

PHENIX CITY, WEATHERSTONE, Conv to Ft. Benning, cust built, wheelchair access home, may extras. Call 334-297-3556.

New Listing

QUICK & EASY ACCESS TO FT. BENNING thru West Gate! BEAUTIFUL LIKE NEW Non-Smoking home w/covered front & back porches on quiet cul-de-sac. Lots of gorgeous, white crown molding, chair rails & ceiling fans. G/R has stunning dble-tray ceiling & gas FP, lg laundry rm. M/B has a lg garden tub, shower, his/her sinks & closets. Eat-in kit w/bar & ss appl. Efficient electric HVAC, alarm sys. Lg yds w/8 trees, manicured lawn, privacy fence, in-gr sprinkler system. 1825 sqft and .46 acres for $189,900 or $1,300 per mo. rent. Contact Kellie @ 334-614-3508.

RUSSELL COUNTY, 4BR DBL WIDE, 1.77AC, NEAR FT. BENNING, $92,500, OWNER FINANCING W/ DOWN PMT. CALL: 334-298-2582.

Check this out!

WAVERLY HALL. . 3BR/2BA on lake! www.geocities.com/ whatshernamems/house.html.

APARTMENTS FOR RENT

1BR, HISTORIC DISTRICT & Riverwalk, clean, quiet, energy eff, pool, short term avail. $485 mo 706-596-8111/573-9351

EAGLES LANDING $200 Move-In Sale, 1&2/BR renov. Mil.Disc,cl to FB/706-332-6378

HOMES & LAND FOR RENT

3BR/2BA, CHA, W/D HOOK-UPS, FENCED FRONT & BACK YARD, CARPORT, CLOSE TO FT. BENNING, $700 MO + $500 DEP. CALL 706-442-8819

COLUMBUS MIDTOWN Renovated Craftsman 2 Bedroom 2 Bath with stove, dishwasher, centeral air has washer and dryer hook-up. $750 month. Call: 706-507-9024

Great Deal!

COLUMBUS, EAGLE POINTE, Beatiful 3BR/2BA home. Like New. Very private bkyd. $995 a mo. 706-366-7070. Possible rent to own.

DUPLEX PC/LADONIA 2BR/2BA $595 mo. +

FORT RUCKER ALABAMA HOMES FOR SALE OR RENT CONTACT: **LINDA ALVARADO** CELL: 334-447-9163 EMAIL: thebrit58@hotmail.com WEBSITE: www.lindaalvarado.net OR **BARBARA WHITE** CELL: 334-389-1705 EMAIL: barbwhite@ala.net WEBSITE: www.barbarawhite.net

COLDWELL BANKER

GREAT, NEW 3 BR 2BA DUPLEX Close to Benning, 1500sf $800 mo. **706-569-6857 or 706-888-9466 1st MONTHS RENT FREE**

NORTH COLS, OFF Weems 3BR/2BA Appox 1800sqft, fenced yard, storage bldg, remodeled, $1200mo 706-315-8633.

PHENIX CITY, 4BR/2.5BA/GR/DR $1,100mo+dep. No Pet/ No Smoking. **334-480-0878.**

PHENIX CITY, IDLE Hour Park Area, 4BR/3BA 220sq ft, Newly remodeled home w/fenced backyard! $1,100/ month **Call: 334-614-1457.**

VERY SPECIAL 4BR/2BA, Large Greatroom, Double garage & many extras, close to Benning & Pratt Whitney. Over 2,000sqft ONLY $1,395 per mo. 706-561-8111 Buck Hamilton and Associates.

ATTENTION!

Ellis Realty is now WEICHERT, REALTORS ELLIS & SILVA. Same place, same number, but more services and tools to address your real estate needs.



Weichert Realtors Ellis & Silva

Charlene Odom
Putting you first!
C: 706.566.2997 • O: 706.321.0370
CHARLENE@REALESTATEBYODOM.COM

Sell or Rent Your Home in The Bayonet. Call Phyllis Wolf 706.317.2106.

WWW.THEBAYONET.COM/TOPHOMES

Discover an upgraded sense of living.
CENTRAL HIGHLANDS
Apartment Homes

WELCOME HOME TROOPS!

1,2 & 3 BR Apartments	Sparkling Pool
Fully Equipped Kitchen	Storage Closets
Pets Welcome	Patio/Balcony
W/D Connections	Total Electric
Central Heat & Air	Water Included
Laundry Facility	

NOW LEASING FOR JULY & AUGUST!

700 22nd Ave.
Phenix City, 334-298-1622
Office hours: M-F 8:30-5:30

MILITARY SPECIAL
1/2 OFF SECURITY DEPOSIT
PAY NO APPLICATION FEE!

CLOVERLEAF APARTMENTS
NOW LEASING
FOR JULY & AUGUST
WE HAVE 1, 2 & 3 BEDROOM APARTMENTS & TOWNHOUSES AVAILABLE
MILITARY SPECIAL: 1/2 OFF SECURITY DEPOSIT & PAY NO APPLICATION FEE!
CALL US OR STOP BY:
2813 STADIUM DRIVE • PHENIX CITY
334-297-1072
CLOVERLEAF2813@BELLSOUTH.NET

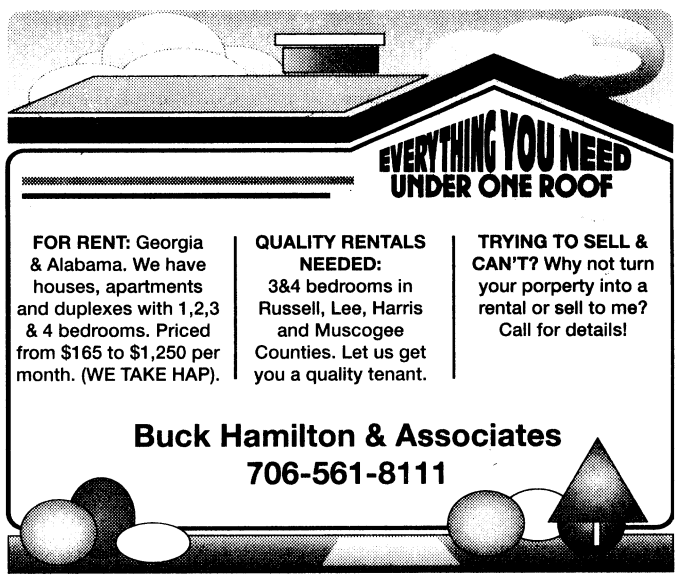

FOR RENT: Georgia & Alabama. We have houses, apartments and duplexes with 1,2,3 & 4 bedrooms. Priced from $165 to $1,250 per month. (WE TAKE HAP).

QUALITY RENTALS NEEDED: 3&4 bedrooms in Russell, Lee, Harris and Muscogee Counties. Let us get you a quality tenant.

TRYING TO SELL & CAN'T? Why not turn your porperty into a rental or sell to me? Call for details!

Buck Hamilton & Associates
706-561-8111

THE BAYONET *is available at these following locations:*

COLUMBUS
IHOP*
Super Wal-Mart*
BP Station*
St. Francis Hospital
Waffle House
Peachtree Mall
Texaco Food Mart*
Holiday Inn Columbus North
Super 8 Motel
La Quinta Inn
Efficiency Lodge
Subway*
Chevron*
Country's BBQ*
Jumbo China
Eckerd Drugs
Wendy's*
Veterans Clinic
Doctors Hospital
Quality Inn Historic Distric
Visitor Center
Howard Johnson Express Inn
Chester BBQ
VFW Post 665
Summit Gas*
Motel 6
Days Inn*
Winn Dixie*
ABC Laundromat
Spectors Cleaners*
Piggly Wiggly*
Summit Gas
Gus' Drive-In
Sun Ray Cleaners
Arby's
Rose's Caribbean Restaurant
Ranger Joe's
Econo Lodge
Raceway Gas
Commando's Military Supply
ARRCO Place Barber Shop
Dollar General
Army Recruiting Station
American Legion Post #35
Georgia Army Nat'l Guard
Value Place
Columbus Technical College
Chamber of Commerce
Gateway Lincoln/Mercury
Goodyear Tire
Ryan's Steakhouse
Golden Donut
Bill Heard Chevrolet
Dunkin Donuts
N. Columbus Athletic Club
Shell Station*
Whisperwood Apartments
Fairfield Inn
Holiday Inn Express
Welcome Center
Country Inn & Suites
Sleep Inn
Extend Stay*
Shoney's
Marathon Gas*
222 Cafe
Bross Tire
S-Mart
Krystal*
The Sports Page
Residence Inn
Amerisuites
Hampton Inn*
Groome Transportation
Fuji Japanese Steakhouse
Dollar General*
El Carrizo's Restaurant
Wingate Inn
Sun Trust Mortgage
Staffing Solutions
Four Points Sheraton
Columbus Metropolitan Airport
Best Nails
Fuel Tech
Majik Gas
Laundry Mart/Avon
China Buffet
KIA Autosports
Rob Doll Nissan
Amy's African Hair Braiding
Pyramid Food Mart
Rainbow Shoes
Dolly Madison Store
Courtyard Marriott
Marriott
CB&T Bank*
Old Courthouse
Ruth Ann's Restaurant
Turkan Tailor Shop
C.C.'s Place
Hughston Clinic
New China

PHENIX CITY
IHOP
Marathon*
BP*
Chevron*
Piggly Wiggly*
Wendy's*
Rainbow Shoes
Ramada Inn
Regional Rehabilitation Hospital
Citgo*
Big Cat*
Winn Dixie
JR Steakhouse
McDonald's
John's Bread Basket
American Legion
Chamber of Commerce
Shoney's
Krystal
Holiday Inn Express
Regency
Colonial Inn
Days Inn
Waffle King
Café 431
Waffle House*
Valley Lanes
El Vaquero

OPELIKA/SMITHS STATION
Piggly Wiggly
Buffalo Wild Wings
Golden Corral
Durango's
Smokey Pig
Corner store Chevron
BP
JR Steakhouse
Terry's Get-n-Go
Terry's Grocery
Linda's Cafe
VFW
Smiths Station City Hall



PARADE OF HOMES

Continued from C9

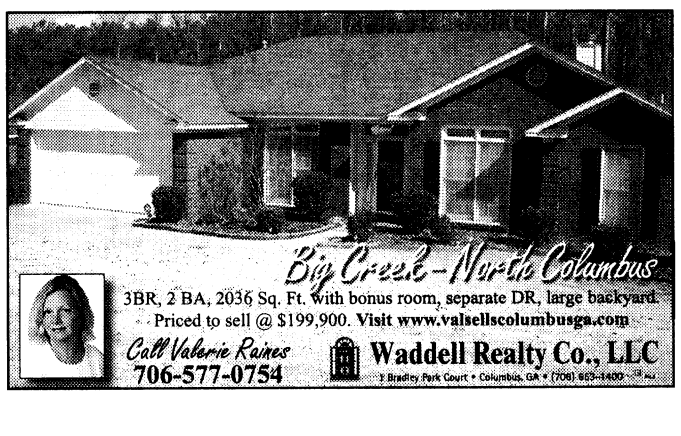

Big Creek–North Columbus

3BR, 2 BA, 2036 Sq. Ft. with bonus room, separate DR, large backyard.
Priced to sell @ $199,900. Visit www.valsellscolumbusga.com

Call Valerie Raines
706-577-0754

Waddell Realty Co., LLC
7 Bradley Park Court • Columbus, GA • (706) 653-1400

WELCOME HOME TROOPS!
Now is the Best Time to Become a Home Owner!
Even if you've been turned down before, Call...

Mary Ann Fry
706-570-7479

When you call, you will receive a FREE CREDIT REPORT and honest advice on how to become a home owner now or in the near future.
Grant money for qualified home buyers available for qualified buyers.
Down payment gift program available on select loans.

NorStar Mortgage Group
2528 Weems Rd, Suite 2-E
GA/AI Licensed Residential Mortgage #13262

$5K BUYER SAVINGS GUARANTEE

Guaranteed Savings on your purchase or we'll pay you at closing.
Free recorded message 1.800.215.1765, ID# 1078
PRUDENTIAL BOWDEN REALTORS LLC

PREMIUM MOBILE HOMES FOR RENT



- Newly remodeled
- Wood flooring
- Ceramic Tile
- New Appliances
- Large, Covered Deck

3 MILES FROM FORT BENNING
MILITARY DISCOUNTS
(706) 689-0697 Oak Hill Park

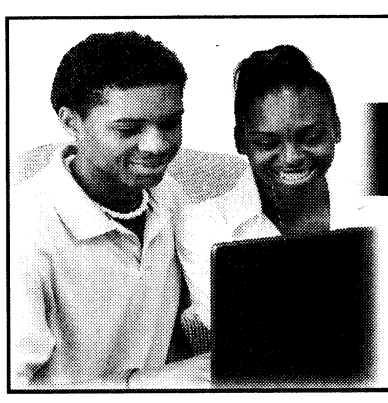

Find Your Next Home Online!

www.TheBayonet.com/tophomes

Each week, more and more homes are showing! Pictures, contact and info are all included. For more information to place your home on the Top Homes of The Bayonet Call: 706.317.2106

Call Marsha Posey your VA Loan Expert!



Marsha Posey
Mortgage Consultant
Mortgage and Retail Credit Division

WACHOVIA

Wachovia Mortgage, FSB
850 Brookstone Centre Parkway, Suite 200
Columbus, GA 31904
Tel 706-257-1441, Cell 706-289-6001
Fax 706-225-1349
marsha.posey@wachovia.com
http://marshaposey.wachovialoans.com

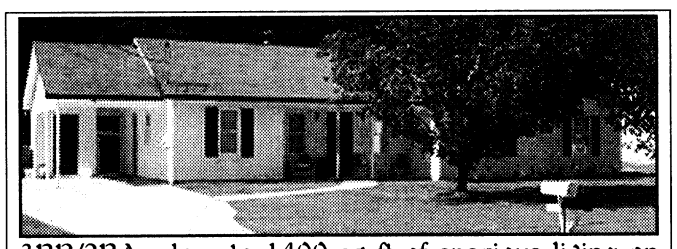

3BR/2BA, close to 1400 sq ft of spacious living on 1 acre of land. Fenced yard with shed, bay window in kitchen, walk in closet, vaulted ceilings, garden tub in master bedroom, new paint inside & out, alarm system. Smiths Station schools. Call 706.587.1638.

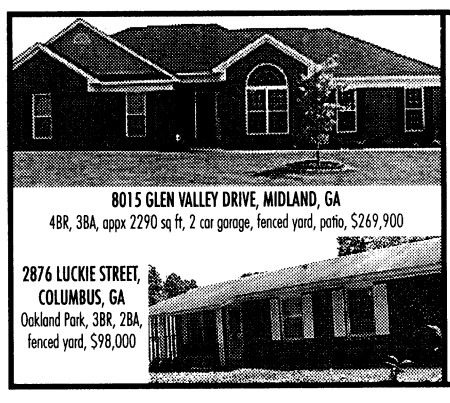

8015 GLEN VALLEY DRIVE, MIDLAND, GA
4BR, 3BA, appx 2290 sq ft, 2 car garage, fenced yard, patio, $269,900

2876 LUCKIE STREET, COLUMBUS, GA
Oakland Park, 3BR, 2BA, fenced yard, $98,000

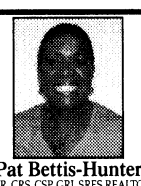

Pat Bettis-Hunter
ABR, CRS, CSP, GRI, SRES REALTOR
Waddell Realty Co., LLC
Office: 706-653-1400 or
Cell: 706-575-5122
PatBettisHunter@bellsouth.net or
www.PatBettisHunterRealtor.com



MLS #96901 - 4504 Deerfield Drive

This Home Deserves A Second Chance!
Because of unusual circumstances, the Bank is making this home available to Buyers now. Take advantage and buy this 4BR, 2.5BA brick home that has a 2-car garage. front porch, large GR w/brick FP, double vanities in both baths, and an old-fashioned country porch w/swing. It's your opportunity at just $138,900.

Ute White
Waddell Realty Co., LLC
(706) 325-1916 or (706) 653-1400
www.usamls.net/utewhite

Waddell Realty Co., LLC

Embrace the hospitality & radiant surroundings that are...

Simply Southern

GreenLEAF APARTMENTS

1, 2 & 3 Garden Style Apartments • Private Patios • Sparkling Swimming Pools • Fitness Trail • Picnic & BBQ Areas • Pet Friendly • Minutes To Uptown & CSU

THAYER PROPERTIES
1701 37th Street • Phenix City, AL 36867
334-297-9292 • www.jpthayer.com/greenleaf



Welcome Home,
We Support Our Troops!

Move in for only $600 For Active Duty Military

No Deposit or Pre-approval Required

Why Rent An Apartment When You Can Have Your Own Yard For BBQing At A Lower Rate?

4 Minutes From Post, 24 Hour Security

706-689-9714

To view photos and more information visit www.ahrn.com or www.TheBayonet.com/TopHomes

Rentals Available:
Move in Special $600, No Deposit

Pine Meadows Community

Under New Management

*Available in Columbus, GA only

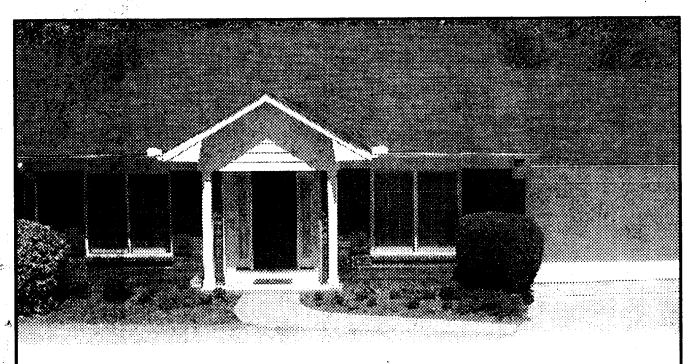

BEAVER POND

Privacy and affordability! 2 level home located on private wooded lot, features include: 3 bedrooms, 2 1/2 baths, 2 living areas / fireplace, eat in kitchen with updated appliances, separate dining room, deck over looking private back yard. $219,900.

Call Betty Savage-Stephens 706-888-3640 or 706-653-1400

Waddell Realty Co., LLC

EXTRAORDINARY APARTMENTS

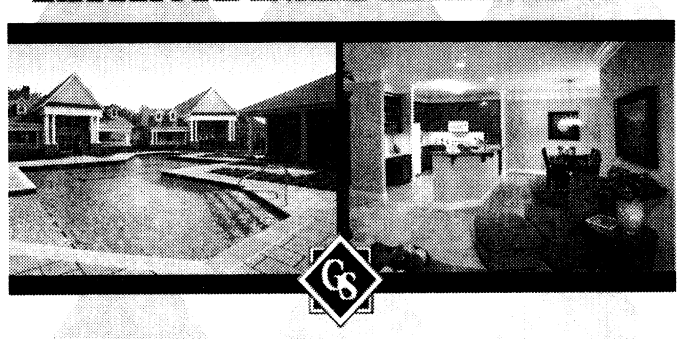

GREYSTONE Properties

www.greystoneproperties.net | 706.221.7175

WELCOME HOME ACTIVE Duty Military!!
We Support Our Troops!!

Pre-Owned Mobile Homes for Sale at **BARGAIN** Prices!!
Combined Home Payments and Lot Rent of **$499** per Month
RENT TO OWN
Low Down Payment-**WE FINANCE!**

On-site Management-Convenient Location
(706)689-6738
SHERATON MOBILE HOME ESTATES
3400 St. Mary's Road, Columbus, GA 31906

THE BAYONET
FRIDAY, JULY 25, 2008

R&R

WWW.THEBAYONET.COM

Sergeants Major Association awards scholarship D4

We all scream for ice cream

July is National Ice Cream Month, and like a double dip on a triple digit day, it's going fast

Ice cream, anyone?

July is National Ice Cream Month. Ronald Reagan said so back in 1984. Which is one of the reasons, by golly, he'll go down in history as the best president ever.

Reagan, recognizing that 90 percent of Americans enjoy ice cream (and the rest are Communists), issued a proclamation calling upon the people of the United States to observe the month with "appropriate ceremonies and activities."

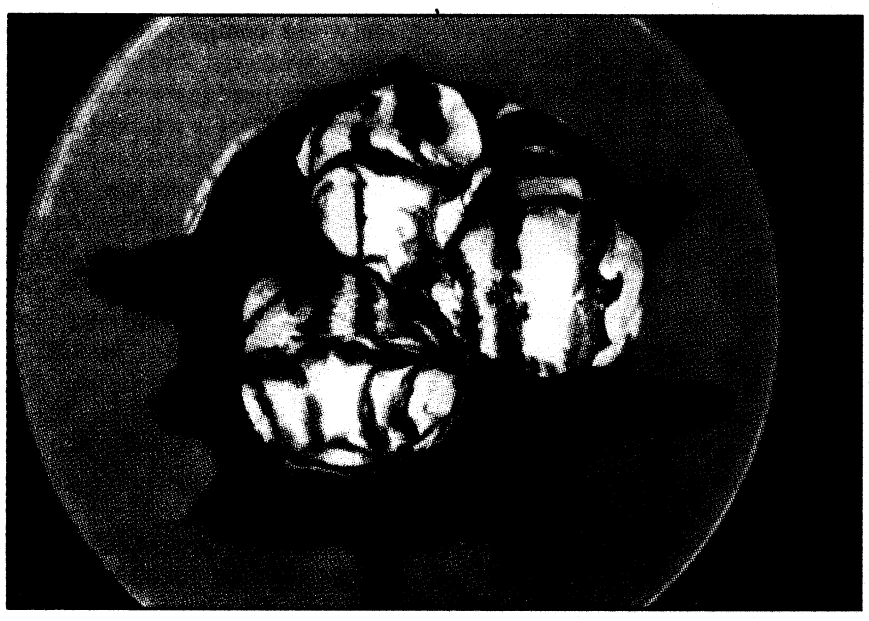

Vanilla with chocolate is the most popular ice cream combination in America, whether it's served in a dish, a cone, or a cup as a chocolate milk shake (that's vanilla ice cream, milk and chocolate syrup — stirred, not shaken).

Americans may be devoted to their ice cream, but we can't claim ownership. Ice cream evolved from a frozen sherbet-like treat in Italy, probably sometime in the 16th century. At or about the same time, the English were experimenting with something they called "cream ice." By 1660, ice cream was available to the general public throughout much of Europe.

The earliest account of ice cream in the New World comes from a letter written in 1744. Records show President George Washington, another true patriot, spent about $200 on ice cream during the summer of 1790. Even Thomas Jefferson had a favorite 18-step recipe for an ice cream treat much like what we know today as Baked Alaska.

By the mid-1800s, ice cream production was an industry in America, pioneered by a Baltimore milk dealer named Jacob Fussell. Innovations like mechanical refrigeration, electric power and motorized vehicles increased the availability and popularity of the treat.

In the late 19th century, the sinfully good ice cream soda, a favorite at soda fountains shops popping up around the nation, drew criticism from puritans. The rich, decadent treat should not be served on Sundays, they cried. In response, an enterprising soda jerk left out the carbonated water and called his tamer version a Sunday. The crowd went wild. The spelling of the name was eventually changed to "sundae" to remove its association with the Sabbath.

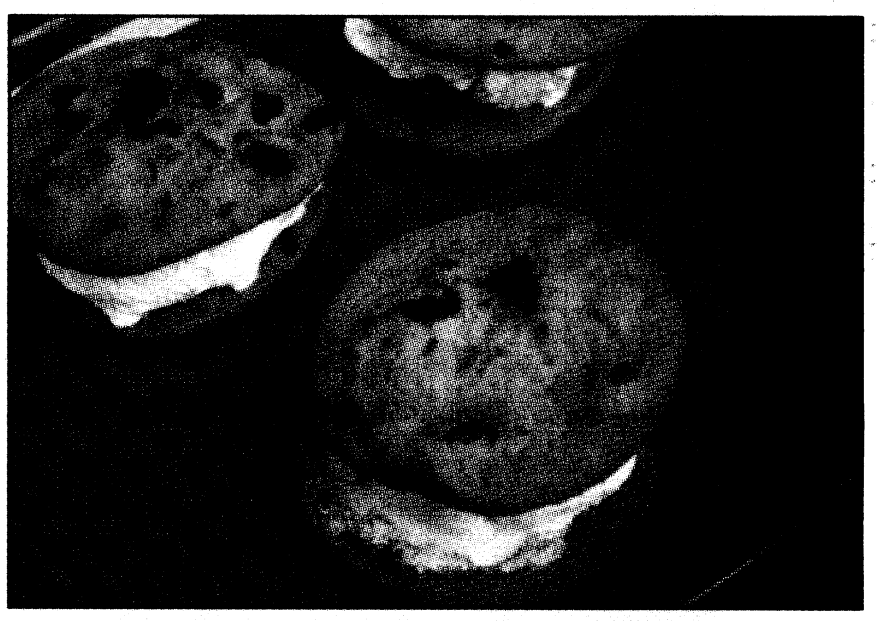

Cookie sandwiches: It doesn't get any easier. Sandwich a scoop of your favorite ice cream between two chilled cookies.

Fruit is still the most popular way to top a dish of ice cream. Aside from that ever-popular cherry, bananas and blueberries top the list of toppers.

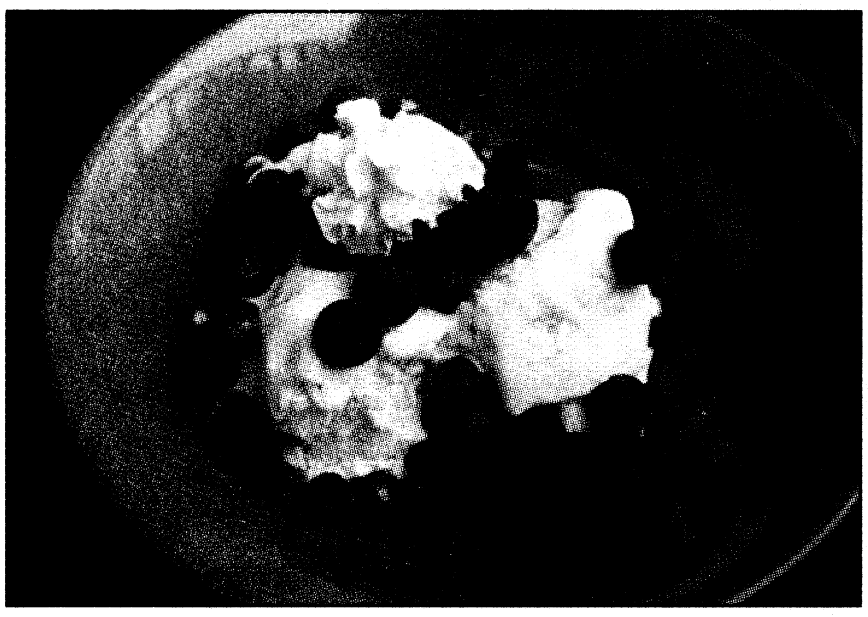

These days, good Americans spend more than $23 million every year on ice cream and ice cream accoutrements, like sprinkles, syrups, cones and such. Vanilla remains the most popular flavor in this country, followed by chocolate, butter pecan, strawberry and chocolate chip mint. Occasionally, we opt for flavors like gingerbread, peppermint, cookie dough or something called "blue moon." You can purchase garlic ice cream in California and haddock-flavored in New York. We are a wild lot.

On this page, you'll find a number of ice cream recipes and serving suggestions you can try at home using foods you might find in your pantry and pipe cleaner. Just kidding.. For more recipes and fun facts about ice cream, go to www.idfa.org.

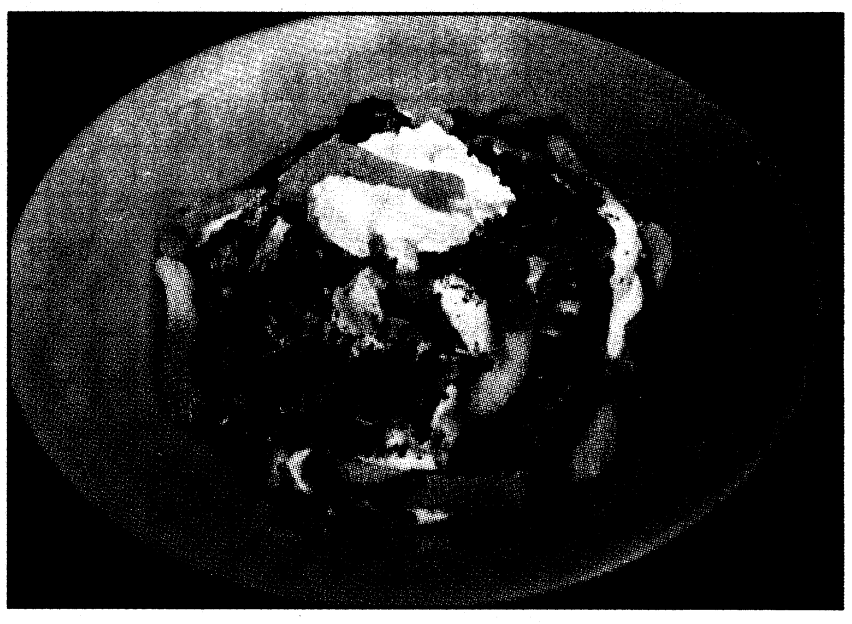

Dirt sundae: Add gummy worms, crushed Oreos and chocolate syrup to a bowl of ice cream. Gross never tasted so good.

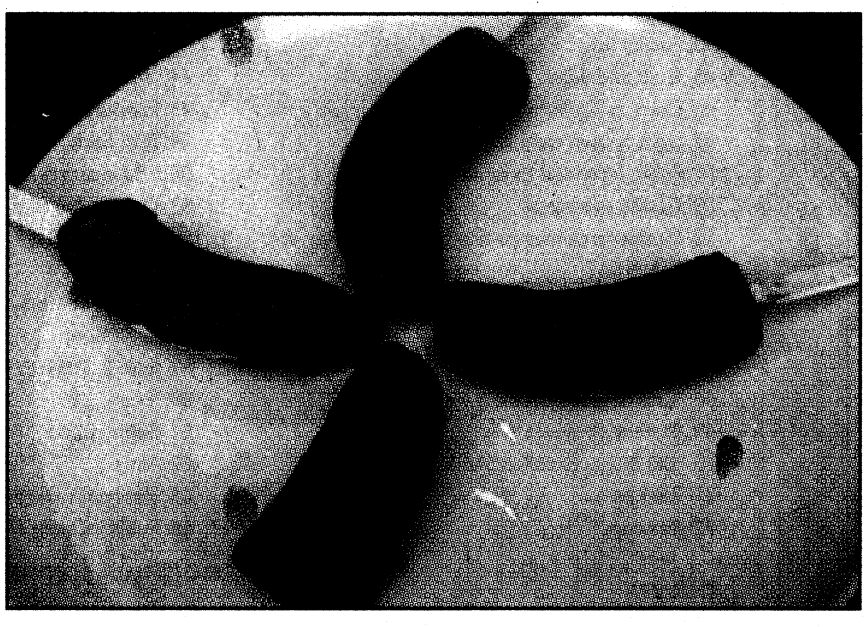

Banana pops: OK, there's actually no ice cream involved in this treat, but it's a great way to make use of chocolate syrup left over from that milkshake recipe. Skewer half a peeled banana with a coated popsicle stick, freeze it and dip it in quick-hardening syrup.

Story by Bridgett Siter
Photos by Rachel L. Watkins

SM
FREE REFILLS ON LARGE DRINKS
BARGAIN MATINEES SAT. & SUN.
Carmike Cinemas has made the BIG switch to DLP Cinema® Technology DLP= Digital Projection
DLP CINEMA TEXAS INSTRUMENTS
WYNNSONG 10
7280 INGERSOL ST. • BUILDING 1687 • FT BENNING • 706-571-FILM
MILITARY I.D. REQUIRED
ADVANCE TICKETS ARE NOW AVAILABLE FOR "CIRQUE DU SOLEIL" AND "RENT"
STEPBROTHERS R•DLP
11:45 2:10 4:30 6:50 9:10
THE X-FILES 2 PG13•DLP
12:15 2:45 6:15 8:40
THE DARK KNIGHT PG13•DLP
11:30 12:00 2:45 3:15 6:00 6:30 9:10 9:45
MAMMA MIA PG•DLP
12:30 3:15 6:00 8:40
SPACE CHIMPS G•DLP
12:00 2:00 4:00 6:00 8:15
HELLBOY II PG13•DLP
12:00 3:00 6:00 8:55
JOURNEY TO THE CENTER OF THE EARTH 3D PG•DLP
NO DISCOUNTS • 3D SURCHARGE APPLIES
11:30 1:45 4:00 6:15 8:30
HANCOCK PG13•DLP
12:00 3:00 6:00 8:15
WALL-E G•DLP • 12:30 3:15
WANTED R•DLP • 6:00 8:35
ALL SHOWTIMES INCLUDE PRE-FEATURE CONTENT • www.carmike.com

Carmike Cinemas®
NEW REDUCED ADMISSION FOR THE PEACHTREE 8!
$1.00 ALL SEATS/ALL SHOWS
SUNDAY THROUGH THURSDAY
EXCEPT ART HOUSE FEATURES
Carmike Cinemas has made the BIG switch to DLP Cinema® Technology DLP= Digital Projection
DLP CINEMA TEXAS INSTRUMENTS
CARMIKE 15 706-571-FILM
COLUMBUS CROSSING SHOPPING CTR.
STADIUM SEATING & DIGITAL SOUND IN ALL AUDITORIUMS
FEATURING GOURMET FLAVORED POPCORN
BIG SCREEN FEATURE
THE DARK KNIGHT
PG13•DLP • 12:30 3:45 7:00 10:10
ADVANCE TICKETS ARE NOW AVAILABLE FOR "CIRQUE DU SOLEIL" AND "RENT"
THE X-FILES 2 PG13•DLP
11:30 1:15 2:00 3:45 5:00 7:15 8:00 9:40
-10:30 FRI/SAT-
THE DARK KNIGHT PG13•DLP
11:20 1:00 1:45 2:30 4:15 5:00 6:00 7:30 8:15 9:15
10:10 -10:45 FRI/SAT-
JOURNEY TO THE CENTER OF THE EARTH 3D PG•DLP • NO DISCOUNTS
3D SURCHARGE APPLIES • 12:30 1:30 2:45 3:45
5:00 5:55 7:15 8:15 9:30 -10:30 FRI/SAT-
HELLBOY II PG13•DLP
1:00 4:00 7:00 9:55
HANCOCK PG13•DLP
1:00 1:45 3:15 4:30 5:30 7:00 7:45 9:30 10:00
WANTED R•DLP
1:15 4:10 7:00 9:35
THE HAPPENING R•DLP
1:00 3:10 5:20 7:30 9:40
INDIANA JONES PG13•DLP
1:00 4:00 7:00 9:45

RITZ 10 706-571-FILM
1683 WHITTLESEY RD.
STADIUM SEATING=SS
DIGITAL SOUND IN ALL AUDITORIUMS
STEPBROTHERS R•DLP•SS
12:00 1:00 3:00 4:00 5:30 7:00 8:00
10:00 -10:30 FRI/SAT-
MAMMA MIA PG•DLP•SS
1:30 4:15 7:00 9:40
SPACE CHIMPS G•DLP•*SS
12:00 *1:00 2:00 *3:00 4:00 *5:00
5:55 *7:00 8:15 *9:15 10:15
MEET DAVE PG•DLP
1:00 3:10 5:20 7:30 9:40
KIT KITTREDGE G•DLP
12:00 2:30 5:00 7:30 10:00
WALL-E G•DLP
1:30 4:15 7:00 9:30
GET SMART PG13•DLP
1:00 3:50 5:55 8:15
KUNG FU PANDA PG•DLP
1:00 3:10 5:20 7:30 9:45

PEACHTREE 8 706-571-FILM
PEACHTREE MALL
ALL SEATS ALL SHOWS
SUN - THURS $1.00 • FRI - SAT $2.50
CHRONICLES OF NARNIA II PG
DTS• 1:00 4:00 7:00 10:00
THE PROMOTION R
DTS• 1:00 3:10 5:20 7:30 9:40
THE STRANGERS R
DTS• 1:00 3:00 5:00 7:30 10:00
WHAT HAPPENS IN VEGAS PG13
DTS• 1:20 4:00 7:00 9:40
MADE OF HONOR PG13
DTS• 1:30 4:30 7:30 9:50
SPEED RACER PG
DTS• 1:30 4:20 7:10 10:00
FORBIDDEN KINGDOM PG13
DTS• 1:30 4:30 7:30 10:00
PEACHTREE ART HOUSE FEATURE
ADULT: $6 • MATINEE: $4
CHILD/ SENIOR: $5
THE FALL R
DTS• 1:10 4:10 7:00 9:40
BARGAIN MATINEES DAILY • ALL SHOWTIMES INCLUDE PRE-FEATURE CONTENT
Buy your movie tickets online at fandango.com



OPENING TODAY
STEP BROTHERS

Brennan Huff (Will Ferrell) is a sporadically employed 39-year-old who lives with his mother, Nancy. Dale Doback (John C. Reilly) is a terminally unemployed 40-year-old who lives with his father, Robert. When Robert (Richard Jenkins) and Nancy (Mary Steenburgen) marry and move in together, Brennan and Dale are forced to live with each other as stepbrothers.

Step Brothers is rated R for crude and sexual content and language.

THE X-FILES: I WANT TO BELIEVE

This movie is a stand-alone story in the tradition of some of the show's most acclaimed and beloved episodes and takes the complicated relationship between Fox Mulder (David Duchovny) and Dana Scully (Gillian Anderson) in unexpected directions. Mulder continues his quest for the truth, and Scully, the passionate, ferociously intelligent physician, remains inextricably tied to Mulder's pursuits.

The X-Files: I Want to Believe is rated PG-13 for violent and thematic material.

ALSO PLAYING
THE DARK KNIGHT

The Caped Crusader returns, raising the stakes in his war on crime. In *The Dark Knight*, Batman (Christian Bale) protects Gotham City from the mad criminal mastermind, the Joker (Heath Ledger). With the help of Lt. Jim Gordon (Gary Oldman) and District Attorney Harvey Dent (Aaron Eckhart), Batman sets out to destroy organized crime in Gotham for good. The three together prove to be effective, but they soon find themselves prey to a rising criminal mastermind known as the Joker, who thrusts Gotham into anarchy and forces the Dark Knight ever closer to crossing the fine line between hero and vigilante.

Michael Caine stars as Alfred Pennyworth and Maggie Gyllenhaal is Rachel Dawes.

The Dark Knight is rated PG-13 for violence.

MAMMA MIA!

Meryl Streep leads an all-star cast, including Pierce Brosnan, Colin Firth and Christine Baranski in the film adaptation of a musical featuring the music of ABBA. A bride-to-be locates three men, one of whom might be her father, and invites them to her wedding on a Greek island.

Mamma Mia! is rated PG-13 for sex-related comments.

SPACE CHIMPS

Three NASA chimps are sent to a far-away galaxy. Two have "The Right Stuff" and the other is a good-natured goofball with the "wrong stuff."

Space Chimps is rated G.

JOURNEY TO THE CENTER OF THE EARTH

A science professor's (Brendan Fraser) untraditional hypotheses have made him the laughing stock of the academic community. But on an expedition in Iceland, he and his nephew stumble upon a major discovery that launches them on a thrilling journey deep beneath the Earth's surface, where they travel through never-before-seen worlds and encounter a variety of unusual creatures.

Journey to the Center of the Earth is rated PG for adventure action.

HELLBOY II: THE GOLDEN ARMY

After an ancient truce existing between humankind and the invisible realm of the fantastic is broken, hell on Earth is ready to erupt.

A leader who treads the world above and the one below defies his bloodline and awakens an unstoppable army of creatures.

Now, it's up to the planet's toughest, roughest superhero Hellboy (Ron Perlman) to battle the merciless dictator and his marauders.

His expanding team in the Bureau for Paranormal Research and Defense — pyrokinetic girlfriend Liz (Selma Blair), aquatic empath Abe (Doug Jones) and protoplasmic mystic Johann — will travel between the surface strata and the unseen magical one, where creatures of fantasy become corporeal.

Hellboy II: The Golden Army is rated PG-13 for sci-fi action, violence and language.

MEET DAVE

A massive fireball from space hits New York's Central Park and an ordinary man (Eddie Murphy) emerges unscathed.

The man turns out to be a spaceship operated by 100 human-looking aliens who are one-quarter inch tall and seeking a way to save their planet. Complications ensue when their captain falls in love with an Earth woman who's always picked losers for previous romances.

Meet Dave is rated PG for suggestive humor, action and language.

HANCOCK

There are heroes and superheroes, and then there's Hancock (Will Smith). With great power comes great responsibility — everyone knows that — everyone, that is, but Hancock. Edgy, conflicted, sarcastic and misunderstood, Hancock's well-intentioned heroics might get the job done and save countless lives, but always seem to leave jaw-dropping damage in their wake. The public has finally had enough.

Jason Bateman and Charlize Theron star.

Hancock is rated PG-13 for sci-fi action, violence and language.

KITT KITTREDGE: AN AMERICAN GIRL

Aspiring reporter Kit Kittredge (Abigail Breslin) is bright, inquisitive, generous and a natural born leader. But her happy childhood is abruptly interrupted when her father (Chris O'Donnell) loses his car dealership and must leave Cincinnati to look for work. Kit and her mother Margaret (Julia Ormond) are left to manage on their own, growing vegetables, selling eggs and even taking in an assortment of boarders including an itinerant magician, a vivacious dance instructor on the prowl for a husband and a zany mobile librarian.

When a crime spree sweeps Cincinnati, all signs point to the local hobo jungle, where Will and Countee live with a group of their impoverished companions. Kit recruits her friends to help her track down the real culprit.

Kitt Kittredge: An American Girl is rated G.

WALL-E

After hundreds of lonely years of doing what he was built to do as a Waste Allocation Load Lifter Earth-Class, Wall-E (Benjamin Bratt), discovers a new purpose in life, besides collecting knick-knacks, when he meets a sleek search robot named Eve (Elissa Knight) who realizes that Wall-E has stumbled upon the key to the planet's future.

She races back to space to report her findings to the humans who have been awaiting word that it is safe to return home.

Wall-E is rated G.

WANTED

Wes (James McAvoy) is a 25-year-old disaffected, cube-dwelling drone and disengaged slacker. His boss chews him out hourly, his girlfriend ignores him and his life plods on interminably.

There is little for Wes to do but while away the days and die in his slow, clock-punching rut — until he meets a woman named Fox (Angelina Jolie). *Wanted* also stars Morgan Freeman.

Wanted is rated R for bloody violence, language and sexuality.

GET SMART

Maxwell Smart (Steve Carell) is on a mission to thwart the latest plot for world domination by the evil crime syndicate known as KAOS. When the headquarters of U.S. spy agency Control is attacked and the identities of its agents compromised, the Chief (Alan Arkin) has no choice but to promote his ever-eager analyst Maxwell Smart, who has always dreamt of working in the field alongside stalwart superstar Agent 23 (Dwayne "The Rock" Johnson).

Smart is partnered instead with the only other agent whose identity has not been compromised: the lovely-but-lethal veteran Agent 99 (Anne Hathaway).

Get Smart is rated PG-13 for rude humor, violence and language.

THE LOVE GURU

Pitka (Mike Myers) is an American who was left at the gates of an ashram in India as a child and raised by gurus. He moves back to the U.S. to seek fame and fortune. His unorthodox methods are tested when he must settle a rift between Toronto Maple Leafs star hockey player Darren Roanoke (Romany Malco) and his estranged wife.

The Love Guru is rated PG-13 for crude and sexual content, language, violence and drug references.

CROSSWORD *puzzle*

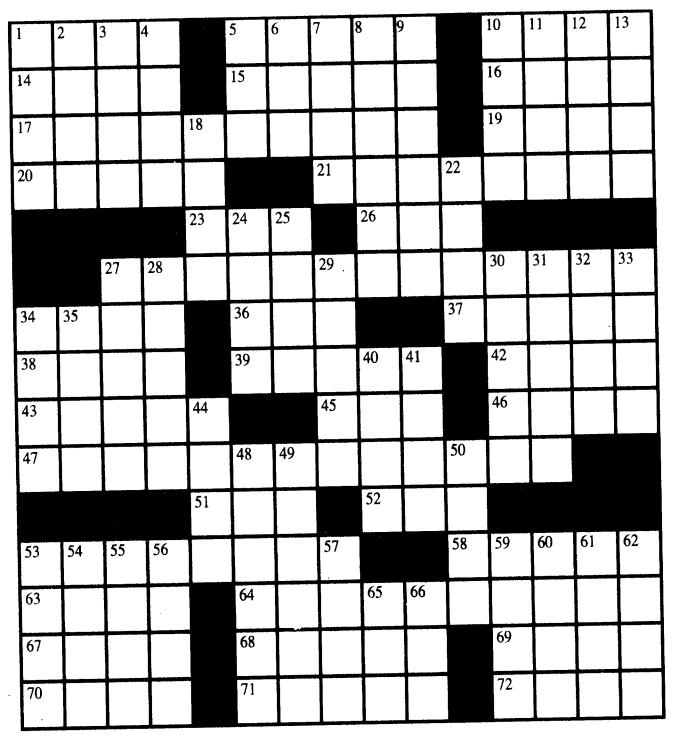

ACROSS
1. "... happily ___ after"
5. Iranian money
10. Maori war dance
14. Anniversary, e.g.
15. Very, in music
16. Not "fer"
17. Steep artificial slope in front of a fortification
19. Bawdy
20. 1940s-60s world leader
21. Property of excessive fatness
23. "Dear" one
26. "Gimme ___!" (start of an Iowa State cheer)
27. Less common, valuable metals used to make jewelry
34. "Buona ___" (Italian greeting)
36. Clairvoyance, e.g.
37. Bye word
38. "Pumping ___"
39. Accomplishments
42. Black, in poetry
43. Feudal lord
45. Cold and wet
46. Darn, as socks
47. Light brown cane sugar
51. Poem intended to be sung
52. Gentle utterance
53. Mustards: cabbages, cauliflowers, turnips, etc.
58. Befuddle
63. Beef cut
64. Native of the East Indies
67. Hip bones
68. Kind of jack
69. Battery contents
70. "Bill & ___ Excellent Adventure"
71. Reeked
72. Cravings

DOWN
1. "Our Time in ___" (10,000 Maniacs album)
2. Arrangement holder
3. Carve in stone
4. Back
5. 50-cent piece
6. An end to age?
7. Fishing, perhaps
8. Martin _
9. Protests
10. Circle of light
11. Long, long time
12. Apteryx australis
13. "No ifs, ___ ..."
18. Con
22. Cotton fabric
24. Decorated, as a cake
25. Acclivity
27. Intro
28. Cooktop
29. "La BohËme," e.g.
30. Tomato blight
31. Rome's river
32. Long, long time
33. Bergman in "Casablanca"
34. Any of various young herrings canned as sardines in Norway
35. Ashtabula's lake
40. 100-meter, e.g.
41. Past participle of swim
44. "Aeneid" figure
48. Farewells
49. Take back
50. F.B.I. operative
53. Cantab, for one
54. Be a monarch
55. During
56. Fitness centers
57. ___ Minor
59. June 6, 1944
60. "No ___!"
61. Been in bed
62. Aims
65. Elephant's weight, maybe
66. Publicity, slangily

su|do|ku

© Puzzles by Pappocom

1	3		8					
5		6			3	4		
		9	7			1		
	6		3		4			
3	9						5	4
			6		5		7	
		1			9	8		
		8	4			2		3
					8		1	5

The skill level for this puzzle is easy.
Solution, tips and computer program at www.sudoku.com.
The answer to this week's puzzle is on D9.

This week's solution

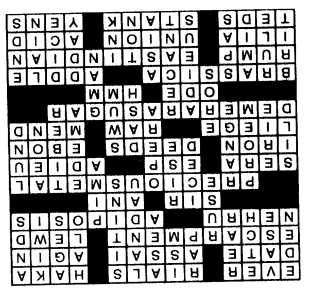

THINGS *to do*

Freddie Hart
TODAY

Freddie Hart will perform at 8 p.m. today at the Phenix City Amphitheater. Garrett Miles will open the show and Whiskey Bent, a regional country band, will follow Hart and his special guests, including the Tresa Street Band. Gates open at 7 p.m. Admission is $10 for those ages 12 and older. For more information, call 334-291-4719.

Feast For The Eyes
TODAY

A Feast for the Eyes will be at 6 p.m. today at the Joseph House Art Gallery, 828 Broadway, Columbus. The gallery artists will create artworks with a "flair for cuisine." Each room will feature a different food course to accompany the artwork. It is free and open to the public.

For more information, call Jo Farris at 706-321-8948 or send an e-mail to josephhouseartgallery@yahoo.com

Columbus Mystery Theatre
TODAY-SEPT 27

The Columbus Mystery Theatre presents *'Til Death Do Us Part!* today and Saturday at the Historic Columbus Marriot. Diners will find out what happens when a Southern belle falls in love with a redneck. Registration begins at 6:30 p.m. and the show starts at 7 p.m. The dinner theater will be performed Fridays and Saturdays through September. Tickets cost $42 and there is a $1 processing fee. Dinner is catered.

For more information, call 706-718-7494 or visit the Web site at www.columbusmysterytheatre.org.

Columbus Catfish
TODAY-FRIDAY

The Columbus Catfish begin a four-game series against the Greenville Drive today at South Commons. The games start at 7 p.m. at Golden Park. Sunday's game is the exception, it starts at 6 p.m. On Tuesday the Catfish start a four-game series against the Augusta GreenJackets. The games all start at 7 p.m. For more information, call 706-571-8866.

Take a Hike at Callaway
SATURDAY

Take the Plumleaf Azalea Hike from 10 a.m. 12:30 p.m. Saturday. The hike, for ages 10 and older, is in The Preserve at Callaway Gardens, an area accessible to visitors only on guided programs, and is 2.5 miles long.

Trails have a natural, uneven surface and require sturdy walking shoes. In case of inclement weather, hikes and walks may be canceled.

The fee is $5 for members and $6 for non-members. Registration required; directions are sent with confirmation letter. For more information, call 800-CALLAWAY or visit www.callawaygardens.com.

Wilderness Survival Training
SATURDAY, AUG 9, AUG 23

Imagine being stranded alone in the wilderness with night approaching. Learn how to build a shelter and make fire by friction at Providence Canyon near Lumpkin, Ga. The training is from 9 a.m. to 3 p.m. Saturday, Aug. 9 and Aug. 23. The cost of the program is $1 per person. Participants must be 14 or older. Pre-registration is required.

Providence Canyon is one of the seven wonders of Georgia. It has a three-mile hiking trail that circles nine canyons and a seven-mile back country trail. It is located eight miles west of Lumpkin on Highway 39C. A park pass is $3. For more information, call 229-838-6202 or visit www.gastateparks.org.

Sci-Fi under the Stars
SUNDAY

CSU's Coca-Cola Space Science Center, on 701 Front Ave., will screen the 1964 film *First Men in the Moon* at 9 p.m. Sunday on the center's south lawn.

An adaptation of an H. G. Wells novel, the plot is based on a 1960s United Nations lunar mission that revealed evidence of a moon landing from earth several decades earlier.

The program is free and part of the center's Sci-Fi Under the Stars series. Guests are invited to bring snacks, lawn chairs and bug spray. For more information, call 706-649-1470 or go to http://www.ccssc.org.

Robin Beach at Callaway
TODAY- AUG 10

A white sand beach in the middle of Georgia? Discover it at Robin Lake Beach at Callaway Gardens in Pine Mountain, Ga. Robin Lake has the world's largest, inland, man-made, white sand beach stretching one mile around the 65-acre lake.

Robin Beach is the hub of summer activities like Iceberg Island, a floating water playground as well as miniature golf, table tennis, shuffleboard, beach volleyball, miniature train rides, paddle boats, Rock Wall, Spider Jump and inflatable fun.

Don't miss the Florida State University's Flying High Circus performances. And new this summer is the world's biggest inflatable water slide measuring four stories high.

Summer beach hours through Aug. 8 are 10 a.m. to 6 p.m. for swimming, paddle boats, miniature golf, table tennis and shuffleboard.

The train runs from 10 a.m. to 6 p.m., but closes for lunch from noon to 1 p.m.

The FSU Flying High Circus performances are at 8 p.m. Mondays and Fridays; 3:30 p.m. Tuesdays and Thursdays; 1:30 and 4 p.m. Saturdays and 2:30 p.m. Sundays.

For more information, call Callaway Gardens at 800-225-5292.

Columbus Botanical Gardens
AUG 23

Amy Bryan will demonstrate how to make stepping stones at 9:30 a.m. Aug. 23 at the Columbus Botanical Gardens, 3603 Weems Road.

Participants will create stepping stones featuring botanical designs in relief.

The cost is $25 for non-members and $20 for members. For more information, call 706-327-8400 or send an e-mail to watchyourgardengrow@yahoo.com.

Montgomery Museum of Fine Arts
SUNDAY

The Montgomery Museum of Fine Arts offers a free docent-led tour at 1 p.m. Sunday. Guided tours are available for groups. The museum is located at Wynton M. Blount Cultural Park, One Museum Drive, Montgomery, Ala.

For more information, call the museum at 334-240-4333 or e-mail tours@mmfa.org to request a brochure or schedule a tour.

Astronomy Nights
MONDAY-AUG 4

CSU's Coca-Cola Space Science Center continues its Monday evening Astronomy Night series through Aug. 4 at Callaway Gardens' Overlook Pavilion in Pine Mountain, Ga. Programs are free and start at 9 p.m. For more information, call 706-649-1470 or go to http://www.ccssc.org.

Miles of trails at Auburn University
ONGOING

There are miles of wooded hiking and birding trails —15 named trails through a variety of animal habitats, ponds, streams, native azalea and fern viewing area, waterfalls and a butterfly garden at the 110-acre Louise Kreher Forest Ecology Preserve at Auburn University.

For more information, visit www.fp.auburn.edu/preserve.

Hyundai tours
ONGOING

The Hyundai Motor Manufacturing Alabama plant, located on 1,744 acres of land in Montgomery, Ala., offers free tours of its 2-million square-foot manufacturing plant and includes the stamping, welding, paint, vehicle assembly and engine shops. For more information, call 334-387-8019 Monday-Friday between 9 a.m. and 4 p.m. or visit the Web site at www.hmmausa.com.

Walking tours in Monroeville, Ala.
ONGOING

Take one of the three self-guided walking tours in Monroeville, Ala.:

- 1930s Monroeville — see some of the sites made famous by Harper Lee's *To Kill A Mockingbird*.
- Historic Downtown Monroeville — walk the downtown square and view historic sites and buildings. To request a guide, call 251-743-2879.
- Volkswalk is a 10K walk through historic Monroeville neighborhoods including Whitey Lee Park and lake. Pick up your map and points of interest information at the Monroeville Police Station, 49 South Mount Pleasant Ave.

While in Monroeville, visit Monroe County's Old Courthouse Museum. There are permanent exhibits on Truman Capote, Harper Lee and the Old Courthouse made famous by *To Kill A Mockingbird*. The museum's phone number is 251-575-7433 or 251-743-2879. For more information on these and other Monroeville activities, call the Chamber of Commerce at 251-743-2879.

Botanical gardens in Dothan
ONGOING

The reasons to visit the Dothan Area Botanical Gardens keep growing. A tranquil, paved nature trail meanders through a beautiful rose garden, through herbs, day lilies, camellias, azaleas, past a peaceful pond, Victorian gazebo and a demonstration garden. The gardens are open daily from 7 a.m. to 7 p.m. For more information, call 334-793-3224 or visit www.dabg.com.

Fort Rucker's Army Aviation Museum
ONGOING

See the largest collection of U.S. Army Aviation memorabilia at the Army Aviation Museum, Fort Rucker, Ala. The museum is open from 9 a.m. to 4 p.m. Monday to Saturday and noon to 4 p.m. Sunday. For more information, call 888-276-9286.

Expect a Miracle!
FAITH OUTREACH CHURCH
Faith Teaching • Healing Services Weekly • Teen Challenge • Great Praise Services • Marriage Counseling
Get Married in front of the picturesque Pool of Bethesda!
Pastors Thomas & Deborah Carstens
1306 23rd Court (off 24th Ave. in Phenix City)
For more information 334-298-7069

To Our Military Family:
Call for Party Deals!
Come enjoy the Largest Indoor Inflatables
Video Games (Wii & XBox 360)
on Large Projection Screens
7-Stall Batting Cages
& coming soon... Go-Karts
JUMPIN JAX
Hours: Mon-Thurs: 12-10pm Fri & Sat: 10am-10pm Sun: 12-8pm
6220 Milgen Rd. • Columbus
(706) 568-0795 or 568-0769

Receive Maximum Transfer Credit
for your military training & experience
Apply today with no obligation to enroll!
Why CSU?
• Completely Online Programs
• Affordable Tuition
• Personalized Service
• Maximum Transfer Credit
• CSU Book Grant
• Begin Classes at Anytime
• No Scheduled Online Sessions
• No Residency Requirements
• Member of Servicemembers Opportunity Colleges (SOC)
• Tuition Assistance, DANTES and VA Benefits
• GoArmyEd LOI School
• Air University Associate-to-Baccalaureate Cooperative (AU-ABC) Program
Accredited Online Programs
Associate of Arts Degree:
• General Education
Associate of Applied Science Degree:
• Business • Criminal Justice Administration
• Fire Science
Bachelor of Science Degree Programs:
• Business Administration (Concentrations in Management, Finance, Information Technology, Project Management, Sports Management)
• Fire Science • Human Resource Management
• Marketing • Hospitality & Tourism
• Criminal Justice Administration
• Environmental Management
• Occupational Safety and Health
• Health Care Administration • Psychology
Master Degree Programs:
• MBA (Numerous Concentrations)
• MS Criminal Justice Administration
• MS Occupational Safety and Health
Doctor of Business Administration (DBA)
Other Degree & Certificate Programs Available
COLUMBIA SOUTHERN UNIVERSITY
Call Today or Visit us Online
877.845.8148
www.columbiasouthern.edu/military
25326 Canal Road, Orange Beach, AL 36561

DINING GUIDE
Serving Lunch & Dinner
Al's Schnitzel Haus
Lunch Specials starting at $6.25
Jaeger Schnitzel
Zigeuner Schnitzel
Vagabunden Schnitzel
Authentic German Food
Now Serving Gulasch Soup
3443 Victory Drive (Across From McDonald's) • 706-565-0100
Monday-Friday: 11 A.M.-9 P.M. • Saturday: 12 P.M.-9 P.M. • Sunday: Closed

Deorio's Pizza Inn
Cross Country Plaza
706-563-5887
Deorio's
Would like to say
Thank You
to all our present, past, and future customers!

Promote Democracy
EXERCISE YOUR RIGHT TO VOTE!
Voting is the essence of our democracy and one of our most fundamental Constitutional rights. Our elected officials have very important jobs. The good news is, you have a voice in who is elected... if you vote. Exercise your vote by completing the Federal Post Card Application (FPCA Standard Form 76) or complying with the ballot request procedures enacted by the state in which you vote.
YOUR VOTE COUNTS
The 2008 General Election is quickly approaching. Don't wait, register to vote now.
Contact your Unit Voting Assistance Officer for voting assistance.

Come hungry IHOP RESTAURANT Leave happy
2111 Airport Thruway, Columbus
3747 Hwy. 431N, Phenix City

Scholarships awarded



Bridgett Siter

Members of the Fort Benning Sergeants Major Association are pictured with Ubong Akpaninyie and Ramon Williams II, seated in the center of the front row. Akpaninyie, a 2008 Columbus High graduate, and Williams, a 2008 Spencer High graduate, were awarded scholarships from the SMA. Akpaninyie will attend Duke University in the fall, and Williams will attend West Virginia State University. Pictured to the left of Akpaninyie is his father, Mark Akpan. Pictured with Williams is his mother, Carol Foster, and his grandparents, Robert and Betty Foster.

GRADUATIONS

DRILL SERGEANT OF THE CYCLE



STAFF SGT PATRICK BELT
Drill Sergeant of the Cycle
B Company, 1st Battalion
50th Infantry Regiment

Belt is from Texas. He was previously assigned to Fort Hood, Texas. His hobbies are playing sports and family time.

SOLDIER OF THE CYCLE



SPC ADAM THOMAS
Soldier of the Cycle
B Company, 1st Battalion
50th Infantry Regiment

Thomas is from Minnesota. His next assignment will be Ranger School. His hobbies are swimming and biking.

DRILL SERGEANT OF THE CYCLE



SGT 1ST CLASS RICHARD HORKEY
Drill Sergeant of the Cycle
D Company, 2nd Battalion
54th Infantry Regiment

Horkey is from Pennsylvania. He was previously assigned to Fort Riley, Kan. His hobbies are NASCAR, wood crafting and riding his motorcycle.

SOLDIER OF THE CYCLE



PVT TIMOTHY GREEN
Soldier of the Cycle
D Company, 2nd Battalion
54th Infantry Regiment

Green is from Virginia. His next assignment will be in Alaska. His hobbies are reading, music and wine tasting.

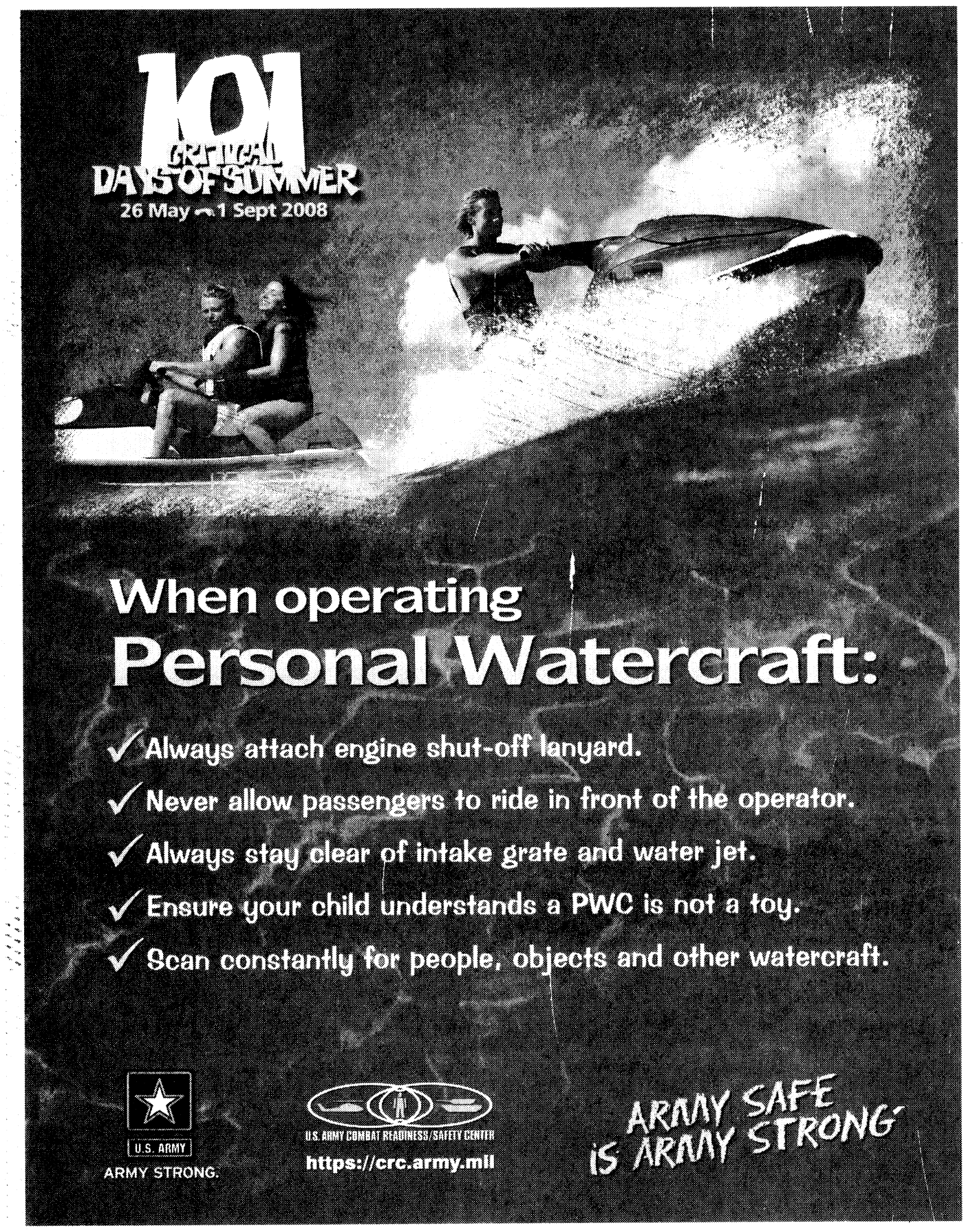

WELCOME TO FORT BENNING'S ICE SITE

HAVE YOUR SAY

Rate the services you receive from organizations on Fort Benning or anywhere in the world via the Interactive Customer Evaluation system.

Log onto the ICE Web site at: http://ice.disa.mil

Choose the installation and service of interest and complete the on-line customer comment card, which will be sent for action directly to the organization rated.

For more information, send an e-mail to Virginia.Basl@us.army.mil.

Great Prices
20+ Years Experience
Ye Olde 1- Stop Computer Shoppe
Lowest Prices Ever!
Unbelievable Deals
We're Columbus's Best Kept Secret!
Fast Service
Check Out the Rest Then Buy From the Best
Military Discount 5% With I.D.
Terrific 12in1 Internal Card Reader w/USB Port $12.
20x DVD-RW Optical Drive $38.
* Virus & Spyware Cleanups
* Custom Systems & Upgrades
* Honest Evaluation & Repairs
* Quality Parts & Supplies
COMPUTER PROBLEMS
We Can Help
Reasonable Rates
Virus's * Repairs
Laptop Service
4GB USB Drive - $27
Start the Summer Off Right
Quad Core Gaming Rig - $848
Includes AMD Phenom CPU, 250GB Hard Drive, ATI 3870 Video w/512M 2GB Ram, Antec Case + Power, DVD-RW, w/Vista Home Premium (thru 6/15 w/coupon)
$85 250GB Int. IDE or SATA
PHENOM 9600 Quad Black Just $260
www.pcnmore.com
(thru 6/15) ASUS P5N-D nVidia 750i SLI MB - $160
Holly Wood
Whittlesey
Lowe's
Whitesville
W. Hamilton Pk.
Veterans
Computer Care
6440 West Hamilton Park Drive
Located in Patton Plaza
706-221-9500
Mon-Fri: 10:00-7:00
Sat: 10:00-5:00
* SYSTEMS * PARTS * SERVICE *
* SOFTWARE * NEW & USED *

L3 communications

L-3 Intelligence Solutions – A division of L-3 Communications, the sixth largest U.S. Defense contractor - is growing and invites you to be part of our team. Intelligence Solutions is an industry leader in Intelligence Support, with emphasis on serving the Department of Defense and National Security Communities. *We are currently accepting resumes for the following positions, located in* ***Iraq:***

- **Intelligence Analysts**
- **Counterintelligence Agents**
- **Interrogators**
- **Screeners**
- **Geospatial Imagery Analysts**
- **IT / Telecommunication**

In addition to competitive salaries, excellent benefits, bonus programs and highly rewarding employee referral programs, L-3 ISD provides a work environment that promotes uncompromising ethical values, dignity, and respect.

EEO/AA employer M/F/D/V

To apply for any of these positions, send resume and cover letter to: L-3careers@L-3com-spg.com

RED HOT CLEAR THE LOT

Tires for Life!

ON ALL NEW KIA PURCHASES!

10 YEAR 100,000 MILE WARRANTY*

Only at Kia AutoSport Columbus

Brand New! '08 KIA OPTIMA

$13,888

FIVE-STAR ★★★★★ SAFETY RATING -National Highway Traffic Safety Administration

UP TO 37 MPG!

Brand New! '08 KIA SORENTO

$15,888

FIVE-STAR ★★★★★ SAFETY RATING -National Highway Traffic Safety Administration

Military Incentive Program!
Thanks to Our Heros!

Here's a Little Token of Our Appreciation:
$500 OFF Any New KIA!

KIA MOTORS
The Power to Surprise™

AUTOSPORT
1801 Box Road, Columbus, GA

*QUALIFIED BUYERS. ALL REBATES AND DISCOUNTS INCLUDED IN SALE PRICE, TAX, TAG, WRA FEE, AND TITLE. VEHICLES SUBJECT TO PRIOR SALE. ART MAY VARY.
DEALER NOT RESPONSIBLE FOR TYPOGRAPHICAL ERRORS. OFFERS DON'T COMBINE. OFFER EXPIRES JULY 28, 2008.

FRIDAY PRIME TIME — JULY 25

	6:00	6:30	7:00	7:30	8:00	8:30	9:00	9:30	10:00	10:30	11:00	11:30
WRBL 3	WRBL Evening	Evening News	Jeopardy! (N) (CC)	Wheel of Fortune	Ghost Whisperer "The Walk-In" (CC)		NUMB3RS "Burn Rate" (CC)		Flashpoint "The Element of Surprise" (N)		WRBL Night Watch	Late Show
WTVM 9	News (N)	World News-Gibson	Inside Edition (CC)	Entertainment	America's Funniest Home Videos (CC)		Duel (Season Finale) (N) (CC)		20/20 (CC)		News (N)	(:35) Nightline (N)
WLTZ 38	News (N)	NBC Nightly News	News (N)	TMZ (N) (CC)	Outrageous	Outrageous	Dateline NBC (CC)				Everybody-Raymond	Tonight Show
WXTX 54	One on One (CC)	One on One (CC)	My Wife and Kids	Half & Half (CC)	"Anger Management" ('03, Comedy) ★★ Adam Sandler, Jack Nicholson.				News (N)	Seinfeld "The Pie"	The Academy (CC)	
WJSP 28	The NewsHour With Jim Lehrer (N) (CC)		Burt Wolf: Travels	Rick Steves' Europe	Globe Trekker "Central China"		Georgia Traveler	Georgia Outdoors	The Kingston Trio: Wherever We May Go		Tavis Smiley (CC)	Business Rpt.
WLGA 66	Still Standing (CC)	Still Standing (CC)	The King of Queens	The King of Queens	WWE Friday Night SmackDown! (N) (CC)				Sex and the City	Sex and the City	Will & Grace (CC)	Will & Grace (CC)
WYBU 16	Richard and Lindsay Roberts		Door of Hope	Ted Shuttlesworth's	In Touch With Dr. Charles Stanley (N)		Good Life		The 700 Club (CC)		Word of Excellence	Zola Levitt Presents
A&E	Cold Case Files (CC)		CSI: Miami "Deadline" (CC)		CSI: Miami "Death Eminent" (CC)		CSI: Miami "Curse of the Coffin" (CC)		CSI: Miami "High Octane" (CC)		Criminal Minds "Derailed" (CC)	
AMC	(5:30) "My Cousin Vinny" ('92, Comedy) ★★★ Joe Pesci, Marisa Tomei.				"Road House" ('89) ★★ Patrick Swayze, Kelly Lynch. A legendary bouncer agrees to tame a notorious gin mill.					"Christine" ('83, Horror) ★★ Keith Gordon, John Stockwell. (CC)		
BET	106 & Park: BET's Top 10 Live Yung Berg. (N) (CC)			Hell Date (N) (CC)	"The Wash" ('01, Comedy) ★ Dr. Dre, Snoop "Doggy" Dogg. (CC)				Baldwin Hills (CC)	The Boot (N) (CC)	Hell Date (CC)	The Boot (CC)
CNBC	Mad Money		Kudlow & Company (CC)		Suze Orman	High Net Worth	Big Brother, Big Business Surveillance.		The Big Idea With Donny Deutsch		Mad Money	High Net Worth
CNN	(4:00) The Situation Room		Lou Dobbs Tonight (CC)		CNN Election Center		Larry King Live (CC)		Anderson Cooper 360 (CC)			
COM	(4:30) Out Cold ★	RENO 911! (CC)	Scrubs "My Overkill"	Scrubs (CC)	Daily Show	The Colbert Report	Daniel Tosh: Completely Serious (CC)		Live at Gotham (N) (CC)		Com.-Presents	Com.-Presents
DIS	Zack & Cody	Zack & Cody	Hannah Montana	Zack & Cody	"Dr. Dolittle 3" ('06, Comedy) John Amos, Kyla Pratt. 'PG' (CC)				Wizards-Place	Life With Derek	Zack & Cody	Hannah Montana
E!	Snoop Father	Chelsea Lately	E! News (N)	The Daily 10 (N)	Britney Spears: The E! True Hollywood Story Britney Spears. (N) (CC)				The Soup (N)	The Soup Presents	E! News	Chelsea Lately (N)
ESPN	SportsCenter (Live) (CC)		Dale Jr. -- Shifting Gears (N)		Basketball United States vs. Team TBA. (Live) (CC)				Baseball Tonight (Live) (CC)		SportsCenter (Live) (CC)	
FAM	The Secret Life of the American Teenager		That '70s Show	That '70s Show	That '70s Show	That '70s Show	That '70s Show	That '70s Show	Grounded for Life	Grounded for Life	The 700 Club (CC)	
FX	(5:00) "Coach Carter" ('05, Drama) ★★★ Samuel L. Jackson, Robert Ri'chard. (CC)				"Coach Carter" ('05) ★★★ Samuel L. Jackson, Robert Ri'chard. A high-school basketball coach pushes his team to excel. (CC)						King of the Hill	King of the Hill
HBO	(5:45) "Head Above Water" ('96) ★★ Harvey Keitel. 'PG-13' (CC)		Hannah Montana	Zack & Cody		"Rush Hour 3" ('07, Action) ★½ Jackie Chan. 'PG-13' (CC)			Entourage (CC)	Entourage (CC)	Countdown, Cotto	Final Destination 3
HBO2	"Man of the Year" ('06, Comedy) ★★ Robin Williams, Laura Linney. 'PG-13' (CC)				"The Godfather, Part III" ('90, Crime Drama) ★★★ Al Pacino. A dignified don joins his wild nephew in a Sicilian vendetta. 'R' (CC)						Flt.-Conchords	Boxing (N)
HIST	UFO Hunters "UFO Vortexes" (CC)		Modern Marvels "The Butcher" Butchers.		Modern Marvels "Super Hot" (CC)		Ice Road Truckers "Man Down" (CC)		Shockwave (N) (CC)		Battle 360 "D-Day in the Pacific" (CC)	
LIFE	Reba "Ring-a-Ding"	Reba "Ring-a-Ding"	Still Standing (CC)	Still Standing (CC)	Reba "Money Blues"	Reba (CC)	"Devil in the Flesh" ('97, Suspense) ★½ Rose McGowan, Alex McArthur. (CC)				Will & Grace "23"	Will & Grace (CC)
MAX	(5:30) "Cape Fear" ('91) ★★★ Robert De Niro. 'R' (CC)			(:45) "Live Free or Die Hard" ('07) ★★★ Bruce Willis. America's computers fall under attack. 'PG-13' (CC)					"300" ('07, Action) ★★★ Gerard Butler, Lena Headey. 'R' (CC)			
MAX2	(5:10) "Waitress" ('07) ★★½ Keri Russell.		"Talk to Me" ('07, Biography) ★★★ Don Cheadle, Chiwetel Ejiofor. 'R' (CC)				"The Heartbreak Kid" ('07, Comedy) ★★ Ben Stiller, Michelle Monaghan. 'R' (CC)				"Hotel Erotica 8: Sensual Escapes 2" ('05)	
MTV	From G's to Gents		America's Best Dance Crew		FNMTV Premieres (N)		Jackass	Jackass	"National Lampoon's European Vacation" ('85) ★★ Chevy Chase, Beverly D'Angelo.			
NICK	Back, Barnyard	Back, Barnyard	iCarly (CC)	iCarly (CC)	iCarly "iWin a Date"	iCarly (N) (CC)	SpongeBob SquarePants A treasure hunt.		George Lopez (CC)	George Lopez (CC)	Home Improvement	Home Improvement
SCI	Stargate SG-1 "Sacrifices" (CC)		Stargate SG-1 "The Ties That Bind" (CC)		Joan of Arcadia "Touch Move" (CC)		Doctor Who "The Stolen Earth" (N) (CC)		Stargate Atlantis "Broken Ties" (N) (CC)		(:01) Doctor Who "The Stolen Earth" (CC)	
SHOW	(5:15) "Billy Elliot" ('00) ★★★ 'R' (CC)		(:15) "The Ten" ('07, Comedy) ★★ Paul Rudd, Famke Janssen. iTV. 'R'				Weeds (iTV) (CC)	Secret Diary	Penn & Teller	Penn & Teller	"Van Wilder: The Rise of Taj"	
SHOW2	(4:45) Canvas ('06)	"Funny Money" ('06, Comedy) Chevy Chase. 'R'			(:15) "The TV Set" ('06, Comedy) ★★★ David Duchovny. 'R'			(:45) Elite XC Frank Shamrock fights Cung Le in the middleweight match. From March 29, 2008. (CC)				
SPIKE	CSI: Crime Scene Investigation		CSI: Crime Scene Investigation		CSI: Crime Scene Investigation		UFC: Silva vs. Irvin					
SPSO	The Baseball Report	Best Damn 50	Mind, Body	Knockouts	Sports Stories	Golden Age	Best Damn Red Bull Air Race From Detroit.		The Baseball Report	The FSN Final Score	Best Damn Red Bull Air Race From Detroit.	
STARZ	(5:15) "Wind Chill" ('07) ★★ Emily Blunt.		(6:50) "Becoming Jane" ('07, Biography) ★★ Anne Hathaway, James McAvoy. 'PG' (CC)				"Are We Done Yet?" ('07, Comedy) ★½ Ice Cube. 'PG' (CC)			(:35) "The Game Plan" ('07) ★★ Dwayne "The Rock" Johnson.		
TBS	Friends (CC)	Everybody-Raymond	Everybody-Raymond	Everybody-Raymond	Everybody-Raymond	Everybody-Raymond	"Save the Last Dance" ('01) ★★★ Julia Stiles. A white teen falls for a black student who also loves dance.					Sex and the City
TCM	(5:30) "Glory" ('56) ★★ Margaret O'Brien.		(:15) MGM Parade		"Bedknobs and Broomsticks" ('71) ★★★ Angela Lansbury, David Tomlinson. (CC)				"Lassie Come Home" ('43, Drama) ★★★ Roddy McDowall, Donald Crisp. (CC) (DVS)			
TDC	Cash Cab (CC)	Cash Cab (CC)	How It's Made (CC)	How It's Made (CC)	Man vs. Wild "Land of Ice" (CC)		Man vs. Wild "African Savannah" Kenya.		Man vs. Wild "Iceland" Arctic conditions.		How It's Made (CC)	How It's Made (CC)
TLC	What Not to Wear "Tanya" (CC)		What Not to Wear "Dottie" (CC)		Say Yes-Dress	Rock the Reception	What Not to Wear "Tara" (N) (CC)		Ashley Paige	Ashley Paige	Say Yes-Dress	Rock the Reception
TMC	(4:50) All In ('07) 'NR'	"Cross Creek" ('83, Biography) ★★★ Mary Steenburgen, Rip Torn. 'PG' (CC)				"Puccini for Beginners" ('06) ★★½ Elizabeth Reaser. 'NR' (CC)			"Flyboys" ('06, Historical Drama) ★★ James Franco, Martin Henderson. 'PG-13' (CC)			
TNT	Law & Order (CC) (DVS)		Law & Order "Deep Vote" (CC) (DVS)		"Old School" ('03, Comedy) ★★ Luke Wilson, Will Ferrell. Premiere. (CC)				"Old School" ('03, Comedy) ★★ Luke Wilson, Will Ferrell. (CC)			
TOON	Total Drama Island	Total Drama Island	Total Drama Island	Total Drama Island	"Racing Stripes" ('05, Comedy) ★★ Bruce Greenwood. A man trains his daughter to race a baby zebra.					Misadv. of Flapjack	Robot Chicken	Hungerforce
TTC	Top Ten Bridges The building of bridges.		World's Best Mega Structures (CC)		Weird Travels The legend of Bigfoot. (CC)		Bigfootville (CC)		Most Haunted Hever Castle in Kent. (CC)		Legend Hunters "Bigfoot Hunters" Bigfoot.	
TVL	Beverly Hillbillies	Andy Griffith	Andy Griffith	Andy Griffith	Andy Griffith	M*A*S*H (CC)	M*A*S*H (CC)	M*A*S*H (CC)	"National Lampoon's Vacation" ('83, Comedy) ★★½ Chevy Chase, Beverly D'Angelo.			
UNI	Que Locura	Noticiero Univisión	Querida Enemiga		Al Diablo con Los Guapos		Fuego en la Sangre		Viva la Familia!		Primer Impacto Extra	Noticiero Univisión
USA	Law & Order: Special Victims Unit (CC)		Law & Order: Special Victims Unit (CC)		Law & Order: Special Victims Unit (CC)		Monk "Mr. Monk and the Genius" (N) (CC)		Psych (N) (CC)		House "Alone" (CC)	
WGN	Funniest Pets	Funniest Pets	America's Funniest Home Videos (CC)		"The Terminator" ('84) ★★★ Arnold Schwarzenegger, Linda Hamilton. (CC)				WGN News at Nine (N) (CC)		Scrubs (CC)	Scrubs (CC)

WEEKDAY LATE NIGHTS — JULY 25 - JULY 31

	12:00	12:30	1:00	1:30	2:00	2:30	3:00	3:30	4:00	4:30	5:00	5:30
WRBL 3	Late Show	The Late Late Show With Craig Ferguson		(:37) Paid Program	(:07) Paid Program	Paid Program	CBS Up-Minute	Varied Programs			Paid Program	CBS Morning News
WTVM 9	(12:06) Jimmy Kimmel Live		(:06) Paid Program	Paid Program	Paid Program	Entertainment	ABC Wld News	Varied Programs		Paid Program	America This	News
WLTZ 38	Tonight Show	(:37) Late Night With Conan O'Brien		Last Call-Daly	(:05) Poker After Dark		(:05) Late Night With Conan O'Brien		Your-House	Early Today	First Business	Early Today
WXTX 54	Varied Programs		Paid Program	The Insider	Paid Program	Paid Program	Paid Program	Paid Program	Paid Program	Paid Program	Paid Program	Paid Program
WJSP 28	Varied Programs						Going to School	Salsa	Keeping Kids	Ninos en-Casa	A Place of Our Own	TV 411
WLGA 66	Bernie Mac	Bernie Mac	Cops	Malcolm-Mid.	Paid Program	That '70s Show	That '70s Show	Frasier	Frasier	Paid Program	Shepherd's Chapel	Varied Programs
WYBU 16	You and Me						The 700 Club		The New Jim Bakker Show		Make Your Day	Homekeepers
A&E	Varied Programs										Paid Program	Paid Program
AMC	(10:30) Movie	Varied Programs		Movie	Varied Programs							
BET	A Different World	A Different World	Varied Programs				A Different World	A Different World	BET Inspiration			
CNBC	Varied Programs		The Big Idea With Donny Deutsch		Paid Program	Paid Program	Paid Program	Paid Program	Worldwide Exchange		Varied Programs	
CNN	Larry King Live		Anderson Cooper 360		Anderson Cooper 360		Larry King Live		Lou Dobbs Tonight		Anderson Cooper 360	
COM	Varied Programs		Daily Show	The Colbert Report	Varied Programs				Paid Program	Paid Program	Paid Program	Paid Program
DIS	That's So Raven	Phil of the Future	The Replacements	Kim Possible	Emperor New	American Drgn	The Proud Family	Mr. Whiskers	The Buzz on Maggie	The Little Mermaid	Lilo & Stitch	Lilo & Stitch
E!	The Daily 10	Varied Programs				Chelsea Lately	E! News	The Daily 10	Paid Program	Paid Program	Bloomberg TV	Varied Programs
ESPN	Baseball Tonight	(:40) NFL Live	SportsCenter		SportsCenter		Varied Programs				SportsCenter	
FAM	Varied Programs		Paid Program	Paid Program	Paid Program	Paid Program	The 700 Club		Paid Program	Paid Program	Joseph Prince	Life Today
FX	Varied Programs				Paid Program	Paid Program	Paid Program	Paid Program	Paid Program	Paid Program	Paid Program	Paid Program
HBO	(11:30) Movie	Varied Programs										
HBO2	Varied Programs		(12:55) Movie		Varied Programs					(:35) Movie	Varied Programs	
HIST	Modern Marvels		Varied Programs						Paid Program	Paid Program	Paid Program	Paid Program
LIFE	Frasier	Frasier	The Golden Girls	The Golden Girls	The Nanny	Paid Program	Paid Program	Paid Program	Paid Program	Paid Program	Paid Program	Paid Program
MAX	Movie	Varied Programs		Movie	Varied Programs			Movie		Varied Programs	(:10) Movie	Varied Programs
MAX2	(11:00) Movie	Varied Programs								(:35) Movie		Varied Programs
MTV	Varied Programs											
NICK	Home Improvement	Home Improvement	George Lopez	George Lopez	Fresh Prince	Fresh Prince	Varied Programs		Roseanne	Roseanne	Roseanne	Roseanne
SCI	Varied Programs		Ripley-Believe	Varied Programs	(:01) The X-Files		(:01) Movie		Varied Programs		Paid Program	Varied Programs
SHOW	(11:00) Movie	(:45) Movie	Varied Programs				Movie	Varied Programs		(:40) Movie	Varied Programs	
SHOW2	Big Brother After Dark						Movie			(:45) Movie	Varied Programs	
SPIKE	Movie	Varied Programs							Paid Program	Paid Program	Paid Program	Paid Program
SPSO	The FSN Final Score	Varied Programs			The FSN Final Score	The FSN Final Score	Varied Programs				Outdoors	Varied Programs
STARZ	(10:35) Movie	Movie	Varied Programs									(:20) Movie
TBS	Sex and the City	(:25) Movie	Varied Programs									Steve Harvey
TCM	Movie		Varied Programs									
TDC	Varied Programs						Paid Program	Paid Program	Paid Program	Paid Program	Paid Program	Paid Program
TLC	Varied Programs						Paid Program	Paid Program	Paid Program	Paid Program	Paid Program	Paid Program
TMC	(10:00) Movie	Varied Programs		(:45) Movie	Varied Programs						Movie	Varied Programs
TNT	Varied Programs											
TOON	Robot Chicken	The Boondocks	Squidbillies	Home Movies	Stroker and Hoop	Family Guy	Family Guy	Robot Chicken	The Boondocks	Squidbillies	Home Movies	Inuyasha
TTC	Samantha Brown: Passport to China		Varied Programs				Paid Program	Paid Program	Paid Program	Paid Program	Paid Program	Paid Program
TVL	M*A*S*H	M*A*S*H	M*A*S*H	Family Foreman	Varied Programs						Leave It to Beaver	I Love Lucy
UNI	La Hora de la Risa		Niña Amada Mia		Clasicos de Mujer	Clásicos del Humor	Clásicos de Casos de Familia		El Gordo y la Flaca		Primer Impacto Extra	Noticiero Univisión
USA	Varied Programs				Movie				Law Order: CI	Varied Programs	Paid Program	Paid Program
WGN	Corner Gas	Becker	Home Videos	Varied Programs	Steve Wilkos	Varied Programs	Paid Program	Paid Program	Lizzie McGuire	Happy Days	Happy Days	Paid Program

SATURDAY MORNING — JULY 26

	6:00	6:30	7:00	7:30	8:00	8:30	9:00	9:30	10:00	10:30	11:00	11:30
WRBL 3	Reel Animals (El)	Paid Program	Care Bears	Strawberry	Cake (El) (CC)	Horseland (El) (CC)	The Early Show (N) (CC)				Sushi Pack (CC)	Dino Squad (CC)
WTVM 9	Georgia Farm	Paid Program	Paid Program	Paid Program	Good Morning America (N) (CC)		Emperor New	The Replacements	That's So Raven (El)	That's So Raven (El)	Hannah Montana (El)	Zack & Cody
WLTZ 38	Everybody-Raymond	Wall Street Jrnl	Awesome Adv.	Wild About Animals	Today Fuel-efficient cars. (N) (CC)				Kennon and Parker	Zula Patrol (CC)	My Friend Rabbit (El)	3-2-1 Penguins (El)
WXTX 54	Paid Program	Magic Marc	Bosley Hair	Teen Kids News (N)	Viva Pinata (CC)	Viva Pinata (CC)	Mutant Turtles	Mutant Turtles	Sonic X (CC)	Dinosaur King (CC)	Kirby: Right	Winx Club (El) (CC)
WJSP 28	Antiques Roadshow "Philadelphia, PA"		Mama-Movies	It's a Big Big World	Bob the Builder	Thomas & Friends	Sesame Street (El) (CC) (DVS)		Clifford's-Days	Curious George (El)	Ask This Old House	This Old House
WLGA 66	Paid Program	Paid Program	Will & Dewitt (CC)	Magi-Nation (El)	Tom and Jerry Tales	Tom and Jerry Tales	Chaotic (Live) (CC)	Spider-Man	Spider-Man	Teenage Mut	Yu-Gi-Oh! G/X	The Batman (CC)
WYBU 16	Worship for Kids (El)	Sonshiny Day (El)	Kids Like You (El)	Becky's Barn (El)	Gospel Bill (El)	Joy Junction (El)	Gina D's Kids Club	Gerbert (El)	Christian Fitness	End of the Age	CTN Special	Love Worth Finding
A&E	Houses For $300	Paid Program	"Lean on Me" ('89) ★★½ Morgan Freeman. A principal takes a hard line on school violence and drugs. (CC)					Sell This House!	Sell This House!	Sell This House!	Flip This House (CC)	
AMC	(5:45) "Night Riders" ('39, Western) ★★		"A Fistful of Dollars" ('64, Western) ★★★ Clint Eastwood, Marianne Koch.					"Hang 'Em High" ('68) ★★½ Clint Eastwood. A rancher swears revenge on the men who tried to lynch him.				
BET	BET Morning Inspiration						The Parkers (CC)	The Parkers (CC)	Just Jordan (CC)	Just Jordan (CC)	Romeo! (CC)	Romeo! (CC)
CNBC	High Net Worth	Paid Program	Paid Program	Paid Program	Ten Minute Trainer	Paid Program	Houses For $300	Paid Program	Body Bootcamp	Paid Program	Thin Instantly	Ten Minute Trainer
CNN	CNN: Special Investigations Unit		CNN Saturday Morning			House Call	Saturday Morn.	Open House (CC)	Newsroom		Newsroom	
COM	Paid Program	Ten Minute Trainer	MADtv Mandy Moore; Godsmack. (CC)		MADtv (CC)		MADtv Comic Jeff Garlin. (CC)		"Out Cold" ('01, Comedy) ★ Jason London, Lee Majors. (CC)			
DIS	Doodlebops (CC)	Higglytown Heroes	The Wiggles	Johnny-Sprites	Bunnytown	Tigger & Pooh	Mickey Mouse Club	Mickey Mouse	Handy Manny (CC)	Little Einsteins	Higglytown Heroes	Charlie & Lola (N)
E!	Bloomberg Television		Kardashians	Kardashians	Kardashians	Kardashians	E! News Weekend (N)		The Soup	Daily 10 Wknd	Living Lohan	Denise Richards
ESPN	SportsCenter (CC)		SportsCenter (CC)		SportsCenter (CC)		SportsCenter (CC)		SportsCenter (Live) (CC)			
FAM	Paid Program	Paid Program	Step by Step (CC)	Step by Step (CC)	Sabrina-Witch	Sabrina-Witch	Full House (CC)	Full House (CC)	"The Baby-Sitters Club" ('95, Drama) ★★ Schuyler Fisk, Bre Blair. Premiere. (CC)			
FX	eBay Money	Paid Program	The Practice "Food Chains" (CC)		The Practice "Axe Murderer" (CC)		"Deep Rising" ('98, Suspense) ★½ Treat Williams, Famke Janssen. (CC)				"X-Men" ('00) ★★★ Hugh Jackman. (CC)	
HBO	(5:05) Wide Awake	"Simon Sez" ('99, Action) ★ Dennis Rodman. 'PG-13' (CC)			"The Simpsons Movie" ('07) ★★★ Voices of Dan Castellaneta.			Costas NOW Examining the current state of major league baseball.			"Happy Feet" ('06) ★★★ 'PG' (CC)	
HBO2	Showd. Tokyo	(:25) "Drive Me Crazy" ('99) ★ Melissa Joan Hart. 'PG-13' (CC)			Boxing From November 10, 2007.		Boxing	"Blue Streak" ('99, Comedy) ★½ Martin Lawrence. 'PG-13' (CC)			(:15) "Big Momma's House" ('00) ★★ (CC)	
HIST	History IQ (CC)	Vietnam: The War	Heavy Metal "P-38: Lightning Strikes"		American Eats "Pizza" The pizza industry.		Wild West Tech "Gang Tech" (CC)		UFO Files "Majestic 12: UFO Coverup"		Hooked: Illegal Drugs and How They Got	
LIFE	Paid Program	Paid Program	Paid Program	Paid Program	Paid Program	Paid Program	Paid Program	Motionless Exercise	Paid Program	Paid Program	"Mary Higgins Clark's I'll Be Seeing You"	
MAX	(5:10) "Poetic Justice" ('93) ★★½ 'R'		"The Flintstones" ('94) ★★½ John Goodman. 'PG' (CC)			"Lucky You" ('07, Drama) ★★ Eric Bana, Drew Barrymore. 'PG-13' (CC)				(:40) "Tenacious D in: The Pick of Destiny" ('06) ★★ Jack Black.		
MAX2	(:15) "Heidi" ('37, Drama) ★★★ Shirley Temple. 'G'			(:45) "I Think I Love My Wife" ('07, Romance-Comedy) ★★½ Chris Rock. 'R' (CC)				(:20) "RENO 911!: Miami" ('07) ★★ 'R'		(:45) "Because I Said So" ('07) ★½ Diane Keaton. 'PG-13' (CC)		
MTV	My Super Sweet 16	My Super Sweet 16	Parental Control	Parental Control	From G's to Gents		FNMTV Premieres		Run's House	Buzzin (CC)	America's Best Dance Crew	
NICK	As Told by Ginger	ChalkZone (CC)	Jimmy Neutron: Gen.	Jimmy Neutron: Gen.	Fairly OddParents	Fairly OddParents	SpongeBob	SpongeBob	Back, Barnyard	The Mighty B! (CC)	SpongeBob	SpongeBob
SCI	Internet Millions	magicJack.com	Paid Program	Paid Program	Paid Program	Eliminate Debt	"Pythons 2" ('02) ★ Dana Ashbrook. Giant snakes terrorize a Russian military base.				"Boa vs. Python" ('04) ★½ David Hewlett.	
SHOW	(4:40) Billy Elliot ('00)	"Meatballs" ('79, Comedy) ★★½ Bill Murray. iTV. 'PG' (CC)			(:05) "Casino Royale" ('06) ★★★ Daniel Craig. James Bond plays poker with a man who finances terrorists.					"Funny Money" ('06, Comedy) Chevy Chase. iTV. 'R'		
SHOW2	(:15) "Moving McAllister" ('07) Ben Gourley. 'PG-13' (CC)			(:45) "From the Hip" ('87, Comedy-Drama) ★★ Judd Nelson. 'PG' (CC)				(:45) "Love Stinks" ('99, Comedy) ★½ French Stewart, Bridgette Wilson. 'R' (CC)				The Out-of-Towners
SPIKE	Paid Program	Paid Program	Internet Millions	Ten Minute Trainer	Houses For $300	Paid Program	"GoldenEye" ('95, Action) ★★★ Pierce Brosnan, Sean Bean. A weapon's theft sends Agent 007 to Russia. (CC)					
SPSO	Hunting	Sport Science		Paid Program	Garden Groom	Academy Outdoors	Paid Program	Sprtsman Adv.	Academy Golf (N)	Outdoors	Ship Shape TV (N)	The Weekly Update
STARZ	(5:20) "Are We Done Yet?" ('07) ★½ 'PG'		"Mafia!" ('98, Comedy) ★★ Jay Mohr, Billy Burke. 'PG-13' (CC)			"Step Up" ('06, Musical) ★★ Channing Tatum. 'PG-13' (CC)			(:15) "The Game Plan" ('07, Comedy) ★★ Dwayne "The Rock" Johnson. 'PG' (CC)			
TBS	(5:00) "I Am Sam" ('01) ★★ Sean Penn, Michelle Pfeiffer. (CC)			"While You Were Sleeping" ('95) ★★★ Sandra Bullock, Bill Pullman. (CC)				"Fools Rush In" ('97) ★★ Matthew Perry. Pregnancy pushes one-shot lovers into a difficult marriage. (CC)				
TCM	"The Sea Hawk" ('40, Adventure) ★★★★ Errol Flynn, Brenda Marshall. (CC)				(:15) "The Prisoner of Zenda" ('37) ★★★★ Ronald Colman, Madeleine Carroll.				"Gunga Din" ('39) ★★★★ Cary Grant. Kipling's tale of a water boy in colonial India.			
TDC	Body Bootcamp	Paid Program	Paid Program	Paid Program	Paid Program	Paid Program	Mostly True Stories: Urban Legends		Dirty Jobs Counting newly hatched herons.		Deadliest Catch (CC)	
TLC	Paid Program	Paid Program	Paid Program	Paid Program	Paid Program	Paid Program	Say Yes-Dress	Rock the Reception	What Not to Wear "Tara" (CC)		Ashley Paige	Ashley Paige
TMC	(5:45) "All In" ('07, Drama) Dominique Swain. 'NR' (CC)			"Irish Jam" ('06, Comedy) Eddie Griffin, Anna Friel. 'PG-13' (CC)			(:15) "Employee of the Month" ('06, Comedy) ★★ Dane Cook. 'PG-13' (CC)				(:15) "Tai-Pan" ('86) ★★½ Bryan Brown.	
TNT	"Copycat" ('95, Suspense) ★★★ Sigourney Weaver, Holly Hunter. (CC)				Law & Order "Ambitious" (CC) (DVS)		Law & Order "Slave" (CC) (DVS)		The Closer "Speed Bump" (CC)		Law & Order "Shield" (CC) (DVS)	
TOON	The Mr. Men Show	Tom & Jerry		George of the Jungle	Misadventures	Chowder	Pokemon-Battle	Pokemon-Battle	Ben 10: Alien Force	Transformers	Bakugan (CC)	Robotboy (N)
TTC	Paid Program	Paid Program	magicJack.com	Paid Program	Paid Program	eBay Money	Mysterious Journeys Easter Island. (CC)		Mysterious Journeys Extraterrestrials.		Mysterious Journeys Salem, Mass. (CC)	
TVL	Gunsmoke "Lynch Town" (CC)		Bonanza "The Scapegoat" (CC)		Green Acres	The Addams Family	Leave It to Beaver	Leave It to Beaver	I Love Lucy (CC)	I Love Lucy (CC)	I Love Lucy (CC)	I Love Lucy (CC)
UNI	Tu Desayuno	Tu Desayuno	Ultrachamos (El)	Ultrachamos (El)	Dora the Explorer	Go, Diego, Go! (El)	Pinky Dinky Doo (El)	Jakers! Piggley	Gadget's Trip	Beakman's World	Tu Desayuno	Tu Desayuno
USA	Law & Order: Special Victims Unit (CC)		Paid Program	Eliminate Debt	Paid Program	Paid Program	"Friday After Next" ('02, Comedy) ★½ Ice Cube, Mike Epps. (CC)				"Barbershop" ('02) ★★½ Ice Cube. (CC)	
WGN	Paid Program (CC)	Paid Program (CC)	Paid Program (CC)	Adelante Chicago	Shark Steam Mop	Paid Program (CC)	Real Estate Million	Paid Program (CC)	magicJack.com	Paid Program (CC)	Lifestyle Life (CC)	Paid Program (CC)



SATURDAY AFTERNOON — JULY 26

	12:00	12:30	1:00	1:30	2:00	2:30	3:00	3:30	4:00	4:30	5:00	5:30
WRBL 3	Football Saturdays in the South		Paid Program	Paid Program	The JB Awards (CC)		PGA Tour Golf RBC Canadian Open -- Third Round. From Glen Abbey Golf Club in Oakville, Ont. (Live) (CC)					
WTVM 9	Hannah Montana (El)	Zack & Cody	NBA Access	Golf Senior British Open -- Third Round. (Same-day Tape)			Paid Program	Paid Program	Horse Racing Breeders' Cup Challenge. From Saratoga Springs, N.Y. (Live)			
WLTZ 38	VeggieTales (CC)	Jane & the Dragon	Euro	Euro	Euro	Triathlon Iron Girl. (Taped) (CC)		World of Adventure Sports (Taped) (CC)		Beach Volleyball AVP Crocs Tour -- Men's Final. (Live) (CC)		
WXTX 54	Week-Baseball	Paid Program	Movie				Paid Program	MLB Baseball Atlanta Braves at Philadelphia Phillies. From Citizens Bank Park in Philadelphia. (Live) (CC)				
WJSP 28	Georgia Outdoors	Gardening-Ga.	Barbecue University	Primal Grill-Steven	Test Kitchen	Test Kitchen	Antiques Roadshow "Bismarck" (CC)		Nature (CC) (DVS)		Ask This Old House	This Old House
WLGA 66	Jeremiah "To Sail Beyond the Stars" (CC)		The Dead Zone "Deja Voodoo" (CC)		"Punch-Drunk Love" ('02, Romance-Comedy) ★★★ Adam Sandler, Emily Watson. (CC)				"Little Nicky" ('00, Comedy) ★★½ Adam Sandler, Patricia Arquette. (CC)			
WYBU 16	Marching in the Light	Possess the	News	Christian World	Manna-Fest	Prophecy in News	The Wakening Hour	Joseph Prince	Harris County School Board			
A&E	Flip This House Giant old house. (CC)		Paranormal State	Paranormal State	Paranormal State	Paranormal State	Psychic Kids: Children of the Paranormal		Psychic Kids: Children of the Paranormal		"Erin Brockovich" ('00, Drama) ★★★ (CC)	
AMC	"Rio Bravo" ('59, Western) ★★★ John Wayne, Dean Martin. A powerful rancher seeks his brother's release from prison. (CC)						"A Fistful of Dollars" ('64, Western) ★★★ Clint Eastwood, Marianne Koch.				Road House ★★	
BET	Steve Harvey	Steve Harvey	106 & Park: BET's Top 10 Live Yung Berg. (CC)			Baldwin Hills (CC)	Top 25 Countdown Ne-Yo. (CC)					
CNBC	Paid Program	Paid Program	Paid Program	Paid Program	magicJack.com	Paid Program	Hair Club	Paid Program	Houses For $300	Paid Program	P90X	Paid Program
CNN	Newsroom		Your Money		Newsroom		CNN: Special Investigations Unit		Newsroom		Newsroom	
COM	Scrubs (CC)	Scrubs (CC)	Scrubs (CC)	Scrubs (CC)	"Undercover Brother" ('02, Comedy) ★★★ Eddie Griffin, Chris Kattan. (CC)				"How High" ('01) ★ Method Man. Pot-smoking pals become unlikely students at Harvard.			
DIS	"Dr. Dolittle 3" ('06, Comedy) John Amos, Kyla Pratt. 'PG' (CC)				Hannah Montana	Hannah Montana	Hannah Montana	Hannah Montana	Hannah Montana	Hannah Montana	Hannah Montana	Hannah Montana
E!	Denise Richards	Denise Richards	Denise Richards	Denise Richards	The Soup Presents	The Soup Presents	The Girls Next Door	The Girls Next Door	Britney Spears: The E! True Hollywood Story Britney Spears. (CC)			
ESPN	2008 World Series of Poker		2008 World Series of Poker		2008 ESPY Awards Los Angeles. (CC)				Mix Tape Tour	Mix Tape Tour	IndyCar Racing Rexall Edmonton Indy.	
FAM	"Nanny McPhee" ('05, Comedy) ★★½ Emma Thompson, Colin Firth. (CC)				"The Parent Trap" ('98, Comedy) ★★★ Lindsay Lohan, Dennis Quaid. Reunited twin girls try to get their parents back together. (CC)						"Overboard" ('87) ★★½ Goldie Hawn.	
FX	(11:00) "X-Men" ('00, Action) ★★★ (CC)		"Black Knight" ('01, Comedy) ★★ Martin Lawrence, Marsha Thomason. (CC)				"Mr. 3000" ('04) ★★½ Bernie Mac. A baseball star comes out of retirement. (CC)				"Me, Myself & Irene" ('00) ★½ (CC)	
HBO	(11:00) "Happy Feet" ('06) ★★★ 'PG' (CC)		"Nancy Drew" ('07, Mystery) ★★ Emma Roberts. 'PG' (CC)			(:45) "The Break-Up" ('06, Romance-Comedy) ★★ Vince Vaughn. 'PG-13' (CC)				Countdown, Cotto	"The Simpsons Movie" ('07) ★★★ (CC)	
HBO2	(11:15) "Big Momma's House" ('00) ★★		Assume-Wuhl	"Norbit" ('07, Comedy) ★½ Eddie Murphy. 'PG-13' (CC)			(:15) "Road Trip" ('00, Comedy) ★★ Seann William Scott, Breckin Meyer. 'R' (CC)				REAL Sports With Bryant Gumbel	
HIST	The True Story of Killing Pablo Agencies team up to track down a cocaine cartel kingpin.				The Works "Steel" (CC)		The Works "Power Tools" (CC)		The Works Disposing of garbage. (CC)		Quest for Dragons (CC)	
LIFE	"Mary Higgins Clark's I'll Be Seeing You"		"Fatal Desire" ('06, Suspense) Anne Heche, Eric Roberts. (CC)				"Ultimate Deception" ('99, Drama) Richard Grieco, Yasmine Bleeth. (CC)				"A Friend of the Family" ('05) Kim Coates.	
MAX	(:15) "The Craft" ('96, Horror) ★★ Robin Tunney, Fairuza Balk. 'R' (CC)				"Borat: Cultural Learnings of America for Make Benefit"			"Top Gun" ('86, Adventure) ★★★ Tom Cruise, Kelly McGillis. 'PG' (CC)				(:20) Smokin' Aces
MAX2	Because I Said So	"Who's the Man?" ('93) ★★½ Ed Lover, Dr. Dre. 'R' (CC)			"Strange Days" ('95) ★★★ Ralph Fiennes. A black marketeer peddles other people's experiences. 'R' (CC)					(:35) "Fight Club" ('99, Suspense) ★★★½ Brad Pitt. 'R' (CC)		
MTV	True Life Relationships.		Made "Wakeboarder" Wakeboarder.		True Life Jersey Shore summer house.		MTV's Summer's Hottest A-Z (N)		America's Best Dance Crew		From G's to Gents	
NICK	SpongeBob	SpongeBob	The Fairly OddParents (CC)			The Mighty B! (CC)	The Mighty B! (CC)	Back, Barnyard	Back, Barnyard	Back, Barnyard	SpongeBob	SpongeBob
SCI	(11:00) "Boa vs. Python" ('04, Horror) ★½		"Komodo vs. Cobra" ('05, Horror) Michael Paré, Michelle Borth.				"King Cobra" ('99, Horror) ★★ Pat Morita. A doctor becomes a 30-foot mutated snake.				"Snake King" ('05) Stephen Baldwin.	
SHOW	(:05) "Canvas" ('06, Drama) ★★½ Joe Pantoliano. iTV. 'PG-13' (CC)				(1:50) "World Trade Center" ('06, Drama) ★★★ Nicolas Cage. iTV. 'PG-13' (CC)				"Premonition" ('07) ★★ Sandra Bullock. iTV. 'PG-13' (CC)			(:35) Casino Royale
SHOW2	(11:30) "The Out-of-Towners" ('99) ★★½		"The Ex" ('06, Comedy) ★ Zach Braff, Amanda Peet. 'PG-13'			(:45) "Akeelah and the Bee" ('06, Drama) ★★★ Laurence Fishburne. 'PG' (CC)				(:45) "Charlotte's Web" ('06) ★★★ Voices of Julia Roberts. 'G'		
SPIKE	Horsepower TV	MuscleCar (N) (CC)	Trucks! (CC)	Xtreme 4x4 (N)	Factory "The Pilot"	Factory	Factory	Factory	UFC: Silva vs. Irvin (Taped)			
SPSO	The Baseball Report	Sports Stories	Beyond the Glory (CC)		International Fight League		Best Damn Top 50 Special		Air Racing From San Diego.		Poker Superstars Invitational '06	
STARZ	(:10) "Becoming Jane" ('07, Biography) ★★ Anne Hathaway, James McAvoy. 'PG' (CC)				(:15) "Scary Movie 4" ('06, Comedy) ★★ Anna Faris. 'PG-13' (CC)		(:40) "Are We Done Yet?" ('07) ★½ Ice Cube. 'PG' (CC)				(:15) "Step Up" ('06) ★★ Channing Tatum.	
TBS	"Save the Last Dance" ('01) ★★★ Julia Stiles. A white teen falls for a black student who also loves dance.					"Enough" ('02, Suspense) (PA) ★★ Jennifer Lopez, Billy Campbell. (CC)			Friends (CC)		Sex and the City	Sex and the City
TCM	Elvis Mitchell: Under	"Western Union" ('41) ★★★ Robert Young, Randolph Scott. (CC)			(:15) "The Naked Spur" ('53, Western) ★★★ James Stewart, Janet Leigh. (CC)			"Ride the High Country" ('62, Western) ★★★½ Randolph Scott, Joel McCrea. (CC)				
TDC	Deadliest Catch "Big Weather, Big Trouble"		Deadliest Catch Storm waves hit the fleet.		Deadliest Catch "Fresh Blood" (CC)		Deadliest Catch "Changing Tides" (CC)		Deadliest Catch Fleet makes its final push.		Deadliest Catch "The Final Hour"	
TLC	Must Love Kids (CC)		Take Home Nanny "Tanjutcos" (CC)		Home Made Simple		Handyman	Handyman	Holmes on Homes "Clean Slate" (CC)		Property Ladder "What Women Want"	
TMC	(11:15) "Tai-Pan" ('86) ★★½ Bryan Brown, Joan Chen. 'R' (CC)			(:25) "The Brother From Another Planet" ('84) ★★★ Joe Morton.			(:15) "Irish Jam" ('06, Comedy) Eddie Griffin, Anna Friel. 'PG-13' (CC)				"Champion" ('02) ★★ Yu Oh-seong. 'NR'	
TNT	"Legally Blonde 2: Red, White & Blonde" ('03) ★★½ Reese Witherspoon. (CC)				"The Perfect Man" ('05) ★★ Hilary Duff. A teen invents a secret admirer for her mother.				"My Best Friend's Wedding" ('97) ★★★ Julia Roberts, Dermot Mulroney. (CC)			
TOON	Ben 10: Alien Force	Ben 10: Alien Force	George of the Jungle	George of the Jungle	Misadv. of Flapjack	Misadv. of Flapjack	Misadv. of Flapjack	Chowder	Chowder		Chowder	Batman Beyond
TTC	Britain's Top Ten Castles and Palaces		Great American Lake Homes (CC)		Outrageous Beach Homes (CC)		Fantastic Houseboats (CC)		Million Dollar Yachts Floating palaces.		Million Dollar Planes Planes. (CC)	
TVL	Family Foreman	Family Foreman	Beverly Hillbillies	Beverly Hillbillies	Hogan's Heroes	Hogan's Heroes	"National Lampoon's Vacation" ('83, Comedy) ★★½ Chevy Chase, Beverly D'Angelo.				"Apollo 13" ('95) ★★★½ Tom Hanks.	
UNI	Viva la Familia!		Alegrijes y Rebujos				Enrique Iglesias en Concierto			TV Digital-Listo	Primer Impacto: Fin de Semana	
USA	(11:00) "Barbershop" ('02) ★★½ (CC)		"Barbershop 2: Back in Business" ('04) ★★★ Ice Cube, Cedric the Entertainer. (CC)				Psych (CC)		NCIS "Driven" (CC)		NCIS "Suspicion" (CC)	
WGN	Funniest Pets	Funniest Pets	MLB Baseball Florida Marlins at Chicago Cubs. From Wrigley Field in Chicago. (Live) (CC)					(:45) Tenth Inning	Soul Train Vanity; Kool Moe Dee. (CC)		American Idol Rewind Season's top 10.	

SATURDAY PRIME TIME — JULY 26

	6:00	6:30	7:00	7:30	8:00	8:30	9:00	9:30	10:00	10:30	11:00	11:30
WRBL 3	Paid Program	CBS Evening News	Paid Program	Wheel of Fortune	48 Hours Mystery "Dangerous Liaisons"		EliteXC Saturday Night Fights (Live) (CC)				WRBL Night Watch	CSI: Miami (CC)
WTVM 9	News (N)	Wrld News Sat	Entertainment Tonight (N) (CC)		"Peter Pan" ('53, Fantasy) ★★★ Voices of Bobby Driscoll, Kathryn Beaumont.				Eli Stone "Heartbeat" (CC)		News (N)	Paid Program
WLTZ 38	KIA	NBC Nightly News	TMZ (N) (CC)		The Office (CC)	The Office (CC)	Law & Order "Driven" (CC)		Law & Order: Criminal Intent "Reunion"		Realtime Bill Purvis	Saturday Night Live
WXTX 54	MLB Baseball: Braves at Phillies		American Idol Rewind Top nine compete.		Cops (PA) (CC)	Cops (PA) (CC)	America's Most Wanted-Fights Back		News (N)	Seinfeld (CC)	MADtv Parodies of "Hannah Montana."	
WJSP 28	Georgia Outdoors	Gardening-Ga.	Georgia Traveler	Rick Steves' Europe	Keeping Up	Being Served	As Time Goes By	Summer Wine	A Fine Romance	To the Manor Born	Being Served	Keeping Up
WLGA 66	Bernie Mac	Still Standing (CC)	Will & Grace (CC)	Will & Grace (CC)	The King of Queens	The King of Queens	Cheaters (CC)		Cheaters (CC)	Cops (CC)	Sex and the City	Sex and the City
WYBU 16	Cornerstone Hour		Van Impe Pres	Giving Hope	Scott Young	Manifesting Sons	Leslie Hale (CC)		Wisdom for Winning		Ed Young Television	Wisdom Keys
A&E	(5:00) "Erin Brockovich" ('00, Drama) ★★★ Julia Roberts, Albert Finney. (CC)				"Die Hard" ('88, Action) ★★★½ Bruce Willis, Alan Rickman. A New York policeman outwits foreign thugs in an L.A. high-rise. (CC)						The Sopranos "Live Free or Die" (CC)	
AMC	(5:30) "Road House" ('89, Action) ★★ Patrick Swayze, Kelly Lynch.				"The Last Samurai" ('03) ★★★ Tom Cruise, Ken Watanabe. A Westerner learns the ways of the samurai in the 1870s. (CC)						(:15) "The Karate Kid, Part Two" ★★½	
BET	106 & Park: BET's Top 10 Live Soulja Boy. (CC)			Hell Date (CC)	Girlfriends (CC)	Girlfriends (CC)	"Leprechaun: Back 2 tha Hood" ('03, Horror) ★½ Warwick Davis, Tangi Miller. (CC)				"State Property 2" ('05) ★★ Beanie Sigel.	
CNBC	Paid Program	Ten Minute Trainer	Deal or No Deal (CC)		The Millionaire Inside: Debt Makeover		The Suze Orman Show (N) (CC)		Deal or No Deal (CC)		The Millionaire Inside: Debt Makeover	
CNN	This Week in Politics		Lou Dobbs This Week		CNN Presents "Black in America: The Black Woman & Family" (CC)				Newsroom		CNN Presents: Black in America	
COM	"Wayne's World" ('92, Comedy) ★★½ Mike Myers, Dana Carvey. (CC)				Futurama (CC)	Futurama (CC)	Futurama (CC)	Futurama (CC)	South Park (CC)	South Park (CC)	South Park (CC)	South Park (CC)
DIS	Hannah Montana	Hannah Montana	Hannah Montana	Hannah Montana	"Hannah Montana/Miley Cyrus: Best of Both"			"Hannah Montana/Miley Cyrus: Best of Both"			Zack & Cody	Hannah Montana
E!	Saturday Night Live Britney Spears. (CC)		E! News Weekend (N)		"Kingpin" ('96, Comedy) ★★½ Woody Harrelson, Randy Quaid. Premiere.				Saturday Night Live (CC)		The Soup	Chelsea Lately
ESPN	IndyCar Racing Rexall Edmonton Indy.		SportsCenter (CC)	NASCAR Countdown	NASCAR Racing Nationwide Series -- Kroger 200. (Live)				Baseball Tonight (Live) (CC)		SportsCenter (Live) (CC)	
FAM	(5:00) "Overboard" ('87) ★★½ Goldie Hawn, Kurt Russell. (CC)			"Father of the Bride" ('91, Comedy) ★★★ Steve Martin, Diane Keaton. (CC)				"Father of the Bride Part II" ('95, Comedy) ★★½ Steve Martin, Diane Keaton. (CC)				
FX	(5:00) "Me, Myself & Irene" ('00, Comedy) ★½ Jim Carrey. (CC)			"White Chicks" ('04, Comedy) ★★ Shawn Wayans. Two male FBI agents pose as female socialites. (CC)					"Austin Powers: International Man of Mystery" ('97, Comedy) ★★½ Mike Myers. (CC)			
HBO	The Simpsons Movie	"Over the Hedge" ('06) ★★★ Voices of Bruce Willis. 'PG' (CC)			"License to Wed" ('07) ★½ Robin Williams. 'PG-13' (CC)			Generation Kill (Part 2 of 7) (CC)		(:45) "Blood Diamond" ('06) ★★★ Leonardo DiCaprio. 'R' (CC)		
HBO2	"Ocean's Thirteen" ('07, Comedy-Drama) ★★★ George Clooney. 'PG-13' (CC)				Big Love "Eclipse" (CC)		Rome "Philippi" (CC)		Deadwood "Bullock Returns to the Camp"		The Wire Templeton makes headlines.	
HIST	(5:00) Quest for Dragons (CC)		Modern Marvels "Crashes" (CC)		Ice Road Truckers "Edge of the Earth"		Ice Road Truckers "Mechanical Mayhem"		Ice Road Truckers "Big Blizzard" (CC)		Ice Road Truckers "Arctic Whiteout" (CC)	
LIFE	(5:00) "A Friend of the Family" ('05) (CC)		"Murder on Pleasant Drive" ('06, Docudrama) Kelli Williams, Adam Arkin. (CC)				"Solstice" ('07, Horror) Elisabeth Harnois, Shawn Ashmore. Premiere. (CC)				Army Wives "Uncharted Territory" (CC)	
MAX	(5:20) "Smokin' Aces" ('07) ★★½ 'R'		(:15) "Gladiator" ('00, Historical Drama) ★★★ Russell Crowe. A fugitive general becomes a gladiator in ancient Rome. 'R' (CC)						"Balls of Fury" ('07) ★★ Dan Fogler. Premiere. 'PG-13' (CC)			Co-Ed Confidential 2
MAX2	(4:35) "Fight Club" ('99) ★★★½ 'R' (CC)		"I Now Pronounce You Chuck and Larry" ('07) ★½ Adam Sandler. 'PG-13' (CC)				"X-Men: The Last Stand" ('06) ★★½ Hugh Jackman. 'PG-13'			(:45) Coed Confidential "The Intervention"		Eastern Promises 'R'
MTV	Run's House	Buzzin (CC)	MTV's Summer's Hottest A-Z		True Life People rent houses on the shore.		"National Lampoon's Vacation" ('83) ★★½ Chevy Chase, Beverly D'Angelo. Premiere.				America's Best Dance Crew	
NICK	SpongeBob	SpongeBob	iCarly (CC)	iCarly (CC)	iCarly (CC)	Naked Brothers	Dance on Sunset	Drake & Josh (CC)	George Lopez (CC)	George Lopez (CC)	Home Improvement	Home Improvement
SCI	(5:00) "Snake King" ('05) Stephen Baldwin.		"Copperhead" ('08, Suspense) Brad Johnson, Billy Drago.				"Anaconda 3" ('08, Suspense) David Hasselhoff, Crystal Allen. Premiere.				"Basilisk: The Serpent King" ('06, Horror)	
SHOW	(5:35) "Casino Royale" ('06, Action) ★★★ Daniel Craig, Eva Green. iTV. 'PG-13' (CC)				Elite Xtreme Combat (iTV) (Live)		(:15) "Journey to the End of the Night" ('06) ★★ Scott Glenn. iTV Premiere. 'R' (CC)				Elite Xtreme Combat (iTV)	
SHOW2	Charlotte's Web ('06)	"Moving McAllister" ('07) Ben Gourley, Mila Kunis. 'PG-13' (CC)			Weeds (CC)	Weeds (CC)	Weeds (CC)	Secret Diary	Secret Diary	Secret Diary	Doug Stanhope: No Refunds (CC)	
SPIKE	(4:00) UFC: Silva vs. Irvin (Taped)		UFC Unleashed		Ultimate Knockouts 5		Ultimate Fighting Championship 84: Ill Will (Taped) (CC)					Ult. Fighting-84
SPSO	Sports Stories	Golden Age	International Fight League		Sport Science		Golden Age	Sports Stories	The FSN Final Score	The FSN Final Score	Poker Superstars Invitational '06	
STARZ	(5:15) "Step Up" ('06) ★★ 'PG-13' (CC)		(:05) "Ratatouille" ('07, Comedy) ★★★½ Voices of Patton Oswalt, Ian Holm. 'G' (CC)				"Hannah Montana/Miley Cyrus: Best of Both"			(:20) "Scary Movie 4" ('06, Comedy) ★★ Anna Faris. 'PG-13' (CC)		
TBS	Seinfeld "The Visa"	Seinfeld (CC)	The King of Queens	The King of Queens	"Men in Black II" ('02) (PA) ★★ Tommy Lee Jones. (CC)			(:45) "Men in Black II" ('02, Comedy) (PA) ★★ Tommy Lee Jones, Will Smith. (CC)				Diary-Black
TCM	"Hour of the Gun" ('67, Western) ★★★ James Garner, Jason Robards.				"The Bad and the Beautiful" ('52) ★★★½ Lana Turner, Kirk Douglas. (CC) (DVS)				(:15) "Sweet Smell of Success" ('57, Drama) ★★★ Burt Lancaster, Tony Curtis. (CC)			
TDC	Deadliest Catch: Behind		MythBusters "Walking on Water" Ninjas.		MythBusters Western myths. (CC)		MythBusters Time-honored sayings. (CC)		MythBusters (CC)		MythBusters "Walking on Water" Ninjas.	
TLC	Flip That House: Diary of a Flip		The Real Estate Pros A real-estate team.		Flip That House (N)	Flip That House (N)	Trading Spaces Brown living room. (N)		Holmes on Homes "Showing the Cracks"		Flip That House	Flip That House
TMC	(5:00) "Champion" ('02) ★★ Yu Oh-seong.		"Employee of the Month" ('06, Comedy) ★★ Dane Cook. 'PG-13' (CC)				"Cold & Dark" ('05, Horror) ★★ Luke Goss. Premiere. 'R' (CC)			(:45) Masters of Horror Horror anthology.		(:45) Cold & Dark 'R'
TNT	(:15) "The Wedding Date" ('05) ★★ Debra Messing, Dermot Mulroney. (CC)				"Monster-in-Law" ('05, Romance-Comedy) ★★ Jennifer Lopez, Jane Fonda. (CC)				"Monster-in-Law" ('05, Romance-Comedy) ★★ Jennifer Lopez, Jane Fonda. (CC)			
TOON	"Batman Beyond: Return of the Joker"		"Naruto Movie: Legend of the Stone of Gelel" Premiere.				Naruto (N)	Naruto (N)	Ben 10: Alien Force	Samurai Jack "XX"	Inuyasha	Inuyasha
TTC	Luxurious Log Homes (CC)		World Poker Tour From Los Angeles.				World Poker Tour (CC)				World Poker Tour From Los Angeles.	
TVL	(5:00) "Apollo 13" ('95, Historical Drama) ★★★½ Tom Hanks, Bill Paxton.				M*A*S*H (CC)	M*A*S*H (CC)	M*A*S*H (CC)	M*A*S*H (CC)	M*A*S*H (CC)	M*A*S*H (CC)	M*A*S*H "The Party"	M*A*S*H (CC)
UNI	Que Locura	Noticiero Univisión	Fábrica de Risas		Sábado Gigante Dareyes de la Sierra; 5ta semana de 'Coro Millonario'.						Primer Impacto Extra	Noticiero Univisión
USA	NCIS "Sharif Returns" (CC)		NCIS "Blowback" (CC)		NCIS "Friends and Lovers" (CC)		NCIS "Dead Man Walking" (CC)		NCIS "Skeletons" (CC)		Psych (CC)	
WGN	America's Funniest Home Videos (CC)		Funniest Pets	Funniest Pets	"Planes, Trains and Automobiles" ('87, Comedy) ★★★ Steve Martin, John Candy. (CC)				WGN News at Nine (N) (CC)		Scrubs "My Office"	RENO 911! (CC)

SUNDAY MORNING — JULY 27

	6:00	6:30	7:00	7:30	8:00	8:30	9:00	9:30	10:00	10:30	11:00	11:30
WRBL 3	Paid Program	Paid Program	Animal Rescue (El)	Canaan Baptist	Spirit Filled-Church	Fourth Street Baptist	CBS News Sunday Morning (N) (CC)			Face the Nation (N)	First Presbyterian Church	
WTVM 9	Ebert & Roeper	Paid Program	Good Morning America (N) (CC)		Paid Program	Paid Program	Edgewood Baptist Church		St. Luke	Paid Program	First Baptist Church of Columbus	
WLTZ 38	Urban League	Euro	Coral Ridge Hour	Advantage Media	Kennon and Parker	Know Your Bible	Realtime Bill Purvis	Impact Center	Cornerstone Baptist Church		Lakewood Baptist Church	
WXTX 54	Garden Groom	Paid Program	Paid Program	In Search-Lord	Preach.-Gospel	For Sale by Owner	Fox News Sunday With Chris Wallace		Paid Program	Paid Program	Paid Program	Whacked Out Sports
WJSP 28	To the Contrary	Religion-Ethics	Signing Time! (CC)	Super Why! (CC)	Curious George	Clifford-Red	Arthur (CC) (DVS)	WordGirl (El)	Wishbone	Design Squad	Ask This Old House	Yankee Shop
WLGA 66	Paid Program	Paid Program	Paid Program	Paid Program	Heroes Among Us	In Touch With Dr. Charles Stanley (CC)		Key of David	Paid Program	Paid Program	Degrassi: Next	Girls Behaving Badly
WYBU 16	Jesse Duplantis	Ed Young Television	Changing Your Life	Don Clowers	Joyce Meyer	In Search-Lord	Dr. Frederick K. Price		Effective Living	Pastor James	Worship St. Paul United Methodist Church	
A&E	Paid Program	Paid Program	Biography "Lindsay Lohan" (CC)		Biography "Britney Spears" Britney Spears.		Private Sessions Avril Lavigne. (CC)		The Sopranos (CC)		The Sopranos "Live Free or Die" (CC)	
AMC	(5:45) "The China Syndrome" ('79, Suspense) ★★★½ Jane Fonda, Jack Lemmon. (CC)					"The Usual Suspects" ('95) ★★★½ Stephen Baldwin. Five small-time criminals begin an ill-fated association.					Shootout (N) (CC)	Mad Men Special
BET	BET Morning Inspiration						Bobby Jones Gospel Hour (CC)		Video Gospel (CC)		Lift Every Voice	Real Life Divas
CNBC	High Net Worth	Paid Program	Paid Program	Paid Program	Houses For $300	Paid Program	Celebrity Ab Secrets	Ten Minute Trainer	Paid Program	Paid Program	Paid Program	Paid Program
CNN	CNN: Special Investigations Unit		CNN Sunday Morning			House Call	CNN Sunday Morning (CC)		Reliable Sources (CC)		Late Edition With Wolf Blitzer (CC)	
COM	Internet Millions	Paid Program	MADtv (CC)		MADtv Comic Jeff Garlin. (CC)		MADtv (CC)		"Super Troopers" ('01, Comedy) ★★ Jay Chandrasekhar, Kevin Heffernan. (CC)			
DIS	Doodlebops (CC)	Higglytown Heroes	The Wiggles	Johnny-Sprites	Bunnytown	Tigger & Pooh	Mickey Mouse	Mickey Mouse	Handy Manny (CC)	Little Einsteins	Higglytown Heroes	Charlie & Lola (CC)
E!	Houses For $300	Ten Minute Trainer	Charlize Theron: True Story		"Kingpin" ('96, Comedy) ★★½ Woody Harrelson, Randy Quaid.				Daily 10 Wknd	The Soup	E! News Weekend	
ESPN	SportsCenter (CC)		SportsCenter (CC)		SportsCenter (CC)		SportsCenter (CC)	Outside the Lines	Sports Reporters (N)	SportsCenter (Live) (CC)		
FAM	Paid Program	Paid Program	Step by Step (CC)	Step by Step (CC)	Sabrina-Witch	Sabrina-Witch	Full House (CC)	Full House (CC)	Grounded for Life	Grounded for Life	"The Parent Trap" ('98) ★★★ (CC)	
FX	Paid Program	Paid Program	The Practice "Duty Bound" (CC)		The Practice "Rhyme and Reason" (CC)		"Robots" ('05, Comedy) ★★★ Voices of Ewan McGregor, Halle Berry. (CC)				"Mr. 3000" ('04) ★★½ Bernie Mac. (CC)	
HBO	(:15) "King Ralph" ('91, Comedy) ★★½ John Goodman, Peter O'Toole. 'PG' (CC)				The Mummy: Dragon	"The Marine" ('06, Action) ★½ John Cena. 'PG-13' (CC)			REAL Sports With Bryant Gumbel		"Harry Potter-Phoenix"	
HBO2	"Mr. Bean's Holiday" ('07) ★★½ Rowan Atkinson. 'G' (CC)			"Bernard and Doris" ('08, Docudrama) Susan Sarandon. 'NR' (CC)			The Dark Knight: 1st	"Born on the Fourth of July" ('89, Docudrama) ★★★½ Tom Cruise, Willem Dafoe. 'R' (CC)				
HIST	History's Lost	History's Lost	The Zulu Wars (CC)		MonsterQuest (CC)		MonsterQuest "Vampire Beast" (CC)		MonsterQuest "Lions in the Backyard"		MonsterQuest "Giant Squid Found?" (CC)	
LIFE	Colon Detox	Celebrity Ab Secrets	Dr. Frederick K. Price		Hour of Power (CC)		Paid Program	Health Corner (CC)	Will & Grace (CC)	Will & Grace (CC)	"Bad to the Bone" ('97) Kristy Swanson.	
MAX	Under Pressure ★★	"Unaccompanied Minors" ('06) ★★ Dyllan Christopher. 'PG' (CC)			"Charlie's Angels" ('00) ★★★ Cameron Diaz. 'PG-13' (CC)		(:40) "Meet the Parents" ('00, Comedy) ★★★ Robert De Niro, Ben Stiller. 'PG-13' (CC)				Balls of Fury ★★	
MAX2	(4:25) Idlewild ('06)	"Best in Show" ('00) ★★★½ Michael Hitchcock. 'PG-13' (CC)			"For Your Consideration" ('06) ★★★ Christopher Guest. 'PG-13'		(:35) "Lady in the Water" ('06, Fantasy) ★★ Paul Giamatti. 'PG-13' (CC)					Almost Famous ('00)
MTV	Made "Model"		Run's House	Run's House	Run's House	Buzzin (CC)	MTV's Summer's Hottest A-Z		From G's to Gents		From G's to Gents	
NICK	Rocket Power (CC)	All Grown Up (CC)	Jimmy Neutron: Gen.	Tak and Power	Fairly OddParents	Fairly OddParents	SpongeBob	SpongeBob	Back, Barnyard	The Mighty B! (CC)	Tak and Power	SpongeBob
SCI	Eliminate Debt	Paid Program	Paid Program	Ten Minute Trainer	Paid Program	magicJack.com	Eureka "Phoenix Rising" (CC)		Eureka Threatening force field. (CC)		Eureka "Unpredictable" Climate changes.	
SHOW	(5:15) "Premonition" ('07) ★★ 'PG-13' (CC)		(:05) "The TV Set" ('06, Comedy) ★★★ David Duchovny. iTV. 'R'			(:45) "An Inconvenient Truth" ('06, Documentary) ★★★½ iTV. 'PG' (CC)				"From the Hip" ('87) ★★ Judd Nelson. iTV. 'PG' (CC)		
SHOW2	(5:00) The Ex ★	"When Zachary Beaver Came to Town" ('03) Jonathan Lipnicki.			(7:55) Moog (CC)		(:05) "The Insurgents" ('07, Drama) John Shea. 'R' (CC)			"Freedom Writers" ('07) ★★★ Hilary Swank. 'PG-13' (CC)		
SPIKE	Paid Program	Paid Program	Houses For $300	Ten Minute Trainer	Paid Program	Paid Program	Factory	Trucks! (CC)	Horsepower TV	Horsepower TV	Horsepower TV	MuscleCar
SPSO	Mojo Outdoors	Southern Outdoors (N)					Paid Program	Paid Program	Sport Science		FLW Outdoors From Sarasota, Fla.	
STARZ	(5:30) "Teaching Mrs. Tingle" ('99) ★½		(:15) "Ratatouille" ('07, Comedy) ★★★½ Voices of Patton Oswalt, Ian Holm. 'G' (CC)				(:15) "Little Man" ('06, Comedy) ★★ Shawn Wayans, Marlon Wayans. 'PG-13' (CC)				"Hannah Montana/Miley Cyrus"	
TBS	(5:05) "The Preacher's Wife" ('96) ★★★ Denzel Washington.			(:35) "The Fighting Temptations" ('03, Comedy) ★★½ Cuba Gooding Jr., Beyoncé Knowles. (CC)					(9:50) "Phenomenon" ('96, Drama) ★★½ John Travolta, Kyra Sedgwick. (CC)			
TCM	"Larceny, Inc." ('42, Comedy) ★★½ Edward G. Robinson, Jane Wyman. (CC)				"Dark Passage" ('47, Mystery) ★★★ Humphrey Bogart, Lauren Bacall. (CC) (DVS)				"High Sierra" ('41, Crime Drama) ★★★½ Humphrey Bogart, Ida Lupino. (CC)			
TDC	Ten Minute Trainer	eBay Money	Paid Program	Paid Program	Joel Osteen (CC)	Paid Program	MythBusters "Pirates 2!" (CC)		MythBusters Teaching dogs new tricks.		Deadliest Catch: Behind	
TLC	Paid Program	Paid Program	Paid Program	Paid Program	Paid Program	Ten Minute Trainer	Holmes on Homes "Showing the Cracks"		Flip That House	Flip That House	Trading Spaces Brown living room.	
TMC	"Mrs. Winterbourne" ('96, Comedy) ★★ Shirley MacLaine, Ricki Lake. 'PG-13' (CC)				(7:50) "Herbie Hancock: Possibilities" ('06) ★★★ 'NR' (CC)			"The Neon Bible" ('95, Drama) ★★ Gena Rowlands. 'NR' (CC)			(:05) "Hideous Kinky" ('98) ★★★ 'R' (CC)	
TNT	The X-Files "Milagro" (CC)		The X-Files "Home" (CC)		The X-Files "Humbug" (CC)		The X-Files (CC)		The X-Files (CC)		"Matilda" ('96) ★★★ Mara Wilson. (CC)	
TOON	The Mr. Men Show	Tom & Jerry			Chowder	Misadv. of Flapjack	Tom and Jerry: Fast and Furry Ext

SUNDAY AFTERNOON — JULY 27

	12:00	12:30	1:00	1:30	2:00	2:30	3:00	3:30	4:00	4:30	5:00	5:30
WRBL 3	Paid Program	Paid Program	Cycling Tour de France. From France.		Road to the PGA Championship (N) (CC)		PGA Tour Golf RBC Canadian Open -- Final Round. From Glen Abbey Golf Club in Oakville, Ont. (Live) (CC)					
WTVM 9	This Week With George Stephanopoulos		Golf Senior British Open -- Final Round. From Royal Troon in Ayrshire, Scotland.				Arena Football Arena Bowl XXII -- Philadelphia Soul vs. San Jose SabreCats. From the New Orleans Arena in New Orleans. (Live)					
WLTZ 38	Meet the Press (CC)		LL West	Triathlon Hy-Vee U.S. Triathlon. From Des Moines, Iowa. (Taped)			CORR Off Road Racing From Chula Vista, Calif. (Live) (CC)			Beach Volleyball AVP Crocs Tour -- Women's Final. (Live) (CC)		
WXTX 54	My Wife and Kids	Half & Half (CC)	Movie				Movie				Paid Program	Paid Program
WJSP 28	Woodwright's Shop	Wild Chronicles	Georgia Weekly	Georgia's Business	Washington Week	NOW on PBS (CC)	Bill Moyers Journal (CC)		The Moon (CC)		The Kingston Trio: Wherever We May Go	
WLGA 66	ReGenesis "Escape Mutant" (CC)		"Little Nikita" ('88, Drama) ★★ Sidney Poitier, River Phoenix. (CC)				"The Astronaut's Wife" ('99, Science Fiction) ★★ Johnny Depp, Charlize Theron. (CC)				Hates Chris	The Game (CC)
WYBU 16	Worship Center	The Word	Turning Point		Christians & Jews	Jewish Jewels	Manifesting Sons	Van Impe Pres	Gaither Homecoming Hour		In Touch With Dr. Charles Stanley (CC)	
A&E	Intervention "Coley" Crystal meth. (CC)		Intervention "Ashley" (CC)		The Cleaner "Pilot" (CC)		The Cleaner "Rag Dolls" (CC)		The Cleaner "Pilot" (CC)		The Cleaner "Rag Dolls" (CC)	
AMC	"Big" ('88, Fantasy) ★★★ Tom Hanks, Elizabeth Perkins.				(:15) "The Karate Kid, Part Two" ('86, Action) ★★½ Ralph Macchio, Noriyuki "Pat" Morita. (CC)					(:45) "Two Weeks Notice" ('02) ★★½ Sandra Bullock. (CC)		
BET	Steve Harvey	Steve Harvey	"Strictly Business" ('91, Comedy) ★★½ Tommy Davidson, Joseph C. Phillips. (CC)				"The Inkwell" ('94, Comedy) ★½ Larenz Tate, Joe Morton. (CC)				"Trippin'" ('99) ★½ Deon Richmond. (CC)	
CNBC	Paid Program	Paid Program	Paid Program	Paid Program	Paid Program	Paid Program	Paid Program	Paid Program	Select Comfort	Celebrity Ab Secrets	Paid Program	Paid Program
CNN	(11:00) Late Edition With Wolf Blitzer (CC)		Fareed Zakaria GPS		CNN: Special Investigations Unit		Your Money		Newsroom		Newsroom	
COM	Scrubs (CC)	Scrubs (CC)	Scrubs "My Student"	Scrubs (CC)	"The Ladies Man" ('00, Comedy) ★ Tim Meadows, Karyn Parsons. (CC)				"Wayne's World" ('92, Comedy) ★★½ Mike Myers, Dana Carvey. (CC)			
DIS	"Eddie's Million Dollar Cook-Off" ('03) ★★½ Taylor Ball. (CC)		Cory In the House		Cory In the House	Cory In the House	Phil of the Future	Phil of the Future	Phineas and Ferb	Phineas and Ferb	Hannah Montana	Hannah Montana
E!	Living Lohan	TV Commercial	The Soup Presents	The Soup Presents	Britney Spears: The E! True Hollywood Story Britney Spears. (CC)				The Girls Next Door	The Girls Next Door	Denise Richards	Denise Richards
ESPN	(10:30) SportsCenter	Baseball Tonight	NASCAR Countdown (Live)		NASCAR Racing Sprint Cup -- Allstate 400 at the Brickyard. From Indianapolis Motor Speedway in Indianapolis. (Live)							
FAM	(11:00) "The Parent Trap" ('98, Comedy) ★★★ Lindsay Lohan, Dennis Quaid. (CC)				"Overboard" ('87) ★★½ Goldie Hawn. An amnesiac millionairess is duped by a cunning carpenter. (CC)					"Ever After: A Cinderella Story" ('98) ★★★ Drew Barrymore.		
FX	(11:00) "Mr. 3000" ('04) ★★½ (CC)		"White Chicks" ('04, Comedy) ★★ Shawn Wayans. Two male FBI agents pose as female socialites. (CC)					"Me, Myself & Irene" ('00, Comedy) ★½ Jim Carrey. A mild-mannered police officer has a vile alter ego. (CC)				
HBO	(11:00) "Harry Potter and the Order of the Phoenix" ('07) ★★★		"Disturbia" ('07, Suspense) ★★½ Shia LaBeouf, David Morse. 'PG-13' (CC)					The Mummy: Dragon	China's Stolen Children A couple search for their kidnapped son.			Edward Scis.
HBO2	"Hairspray" ('07) ★★★ John Travolta. A Baltimore girl becomes an overnight celebrity.				Costas NOW Examining the current state of major league baseball.			"The Negotiator" ('98) ★★★ Samuel L. Jackson. A top police negotiator is accused of committing murder. 'R'				
HIST	MonsterQuest (CC)		MonsterQuest "Swamp Beast" (CC)		Ice Road Truckers "Edge of the Earth"		Ice Road Truckers "Mechanical Mayhem"		Ice Road Truckers "Big Blizzard" (CC)		Ice Road Truckers "Arctic Whiteout" (CC)	
LIFE	(11:00) "Bad to the Bone" ('97, Drama) (CC)		"Night Sins" ('97, Drama) ★★ Valerie Bertinelli, Harry Hamlin. A boy's kidnapping shatters a quiet Washington town. (CC)								"Lies My Mother Told Me" ('05) (CC)	
MAX	(11:30) "Balls of Fury" ('07) ★★ 'PG-13'		"The Untouchables" ('87, Crime Drama) ★★★★ Kevin Costner, Sean Connery. 'R' (CC)				"The Hills Have Eyes 2" ('07) ★ Michael McMillian. 'R' (CC)			"Coming to America" ('88) ★★★ Eddie Murphy. 'R' (CC)		
MAX2	(11:30) "Almost Famous" ('00) ★★★★ Billy Crudup. 'R' (CC)			(:40) "Dead Silence" ('07, Horror) ★★ Ryan Kwanten. 'R' (CC)			(:15) "All G Indahouse" ('02) ★★ Sacha Baron Cohen. 'R' (CC)			(:45) "The Heartbreak Kid" ('07) ★★ Ben Stiller. 'R' (CC)		
MTV	Cribs Wildest Antics Wildest moments. (N)		MTV Cribs	MTV Cribs	MTV Cribs	MTV Cribs	Cribs Wildest Antics Wildest moments.		MTV Cribs	MTV Cribs	MTV Cribs	MTV Cribs
NICK	SpongeBob	SpongeBob	Adventures of Jimmy Neutron: Boy Genius		Drake & Josh (CC)	Drake & Josh (CC)	Zoey 101 (CC)		SpongeBob	SpongeBob	SpongeBob	SpongeBob
SCI	(:01) Eureka "Duck, Duck Goose" (CC)		Eureka "Noche de Suenos" (CC)		(1:59) Eureka "Family Reunion" (CC)		(2:59) Eureka "E-MC...?" (CC)		Eureka "Sight Unseen" (CC)		Eureka "God Is in the Details" (CC)	
SHOW	(10:30) From the Hip	"Home of the Brave" ('06, Drama) ★★ Samuel L. Jackson, Jessica Biel. iTV. 'R' (CC)			"Nacho Libre" ('06, Comedy) ★★½ Jack Black. iTV. 'PG' (CC)				(:15) "North" ('94, Comedy-Drama) ★★ Elijah Wood. iTV. 'PG'			(:45) Charlotte's Web
SHOW2	Freedom Writers	(:35) "Neil Simon's The Odd Couple II" ('98) ★½ Jack Lemmon.			(:15) "Billy Elliot" ('00, Drama) ★★★ Julie Walters, Jamie Bell. 'R' (CC)				(:15) "Bobby" ('06, Historical Drama) ★★½ Anthony Hopkins, Harry Belafonte. 'R' (CC)			
SPIKE	Trucks! (CC)	Xtreme 4x4 (CC)	Factory	Factory	MXC (CC)	MXC (CC)	MXC (CC)	"Scrooged" ('88) ★★★ Bill Murray. TV-network bigshot meets Christmas ghosts.			Ghostbusters ★★★	
SPSO	Powerboat	Golf Life	Sport Science		Beyond the Glory (CC)		Billiards World Cup of Pool.		Best Damn Top 50 Special		Golden Age	Sports Stories
STARZ	Hannah Montana	(:20) "Twister" ('96, Action) ★★★ Helen Hunt. 'PG-13' (CC)			(:15) "Ratatouille" ('07, Comedy) ★★★½ Voices of Patton Oswalt, Ian Holm. 'G' (CC)				(:10) "Zoom" ('06, Comedy) ★½ Tim Allen. 'PG' (CC)		Hannah Montana	
TBS	(9:50) Phenomenon	"Down to Earth" ('01) ★½ Chris Rock, Regina King. (CC)			MLB Baseball Florida Marlins at Chicago Cubs. From Wrigley Field in Chicago. (Subject to Blackout) (Live) (CC)						Steve Harvey	Diary-Black
TCM	"Thirty Seconds Over Tokyo" ('44, War) ★★★ Spencer Tracy. Lt. Col. James Doolittle's B-25s bomb Japan.					"The Wackiest Ship in the Army" ('61) ★★★ Jack Lemmon, Ricky Nelson.				"Muscle Beach Party" ('64) ★★½ Frankie Avalon.		
TDC	Sharkman Michael Rutzen attempts to hypnotize a shark.				Shark Rebellion (CC)		Great White Shark Uncaged (CC)		Tiger Shark Attack: Beyond Fear (CC)		10 Deadliest Sharks (Part 1 of 2) (CC)	
TLC	Flip That House	Flip That House	Flip That House	Flip That House	Flip That House	Flip That House	Flip That House	Flip That House	Flip That House	Flip That House	Flip That House	Flip That House
TMC	Hideous Kinky ('98)	(:45) "Eyes of Laura Mars" ('78, Suspense) ★★½ Faye Dunaway. 'R' (CC)				"A Very Serious Person" ('06) ★★ Charles Busch. 'NR' (CC)			(:15) "I'm Reed Fish" ('07, Comedy-Drama) ★★ Jay Baruchel, Alexis Bledel. 'PG' (CC)			
TNT	(11:00) "Matilda" ('96) ★★★ Mara Wilson.		"Kicking & Screaming" ('05, Comedy) ★★½ Will Ferrell, Robert Duvall. (CC)				"Zathura" ('05, Adventure) ★★★ Josh Hutcherson, Jonah Bobo. (CC)				"Hook" ('91) ★★★ Dustin Hoffman. (CC)	
TOON	Johnny Test (CC)	Johnny Test (CC)	Johnny Test (CC)	Johnny Test (CC)	Johnny Test (CC)	Johnny Test (CC)	Gym Partner	My Gym Partner's a Monkey		Gym Partner: Animal School Musical		Gym Partner
TTC	Samantha Brown	Golf Life	National Parks "Extreme Maintenance"		National Parks "Lodges & Inns" (CC)		National Parks "Great Train Rides" (CC)		The Colorado: River of Wonders (CC)		Top Ten Natural Wonders of the World	
TVL	Hogan's Heroes	Hogan's Heroes	Hogan's Heroes	Hogan's Heroes	Bonanza "A Dime's Worth of Glory" (CC)		Bonanza "Square Deal Sam" (CC)		Gunsmoke "Susan Was Evil" (CC)		Gunsmoke Festus' ward is arrested. (CC)	
UNI	(11:00) República Deportiva		Fútbol de la Liga Mexicana Torneo de Apertura 2008: Pumas UNAM vs. Necaxa.				Los Reyes de la Risa				Primer Impacto: Fin de Semana	
USA	Law & Order: Criminal Intent "Faith" (CC)		Law & Order: Criminal Intent "Art" (CC)		Law & Order: Criminal Intent "Bright Boy"		Law & Order: Criminal Intent "Eosphoros"		Law & Order: Special Victims Unit (CC)		Law & Order: Special Victims Unit "Taken"	
WGN	Osmosis Jones ★★	White Sox Warm-Up	MLB Baseball Chicago White Sox at Detroit Tigers. From Comerica Park in Detroit. (Live) (CC)						Funniest Pets	Funniest Pets	Whacked Out Sports	Whacked Out Sports

SUNDAY PRIME TIME — JULY 27

	6:00	6:30	7:00	7:30	8:00	8:30	9:00	9:30	10:00	10:30	11:00	11:30
WRBL 3	Paid Program	Evening News	60 Minutes (CC)		Big Brother 10 Eviction nominations. (N)		Cold Case "Torn" (CC)		Flashpoint "The Element of Surprise"		WRBL Night Watch	(:35) Cold Case
WTVM 9	News (N)	Wrld News Sun	America's Funniest Home Videos (CC)		High School Musical: Picture		Extreme Makeover: Home Edition (CC)		Desperate Housewives (CC)		News (N)	Paid Program
WLTZ 38	KIA	NBC Nightly News	Outrageous	Outrageous	America's Got Talent (CC)		Dateline NBC (CC)				Made in Hollywood (CC)	
WXTX 54	One on One (CC)	One on One (CC)	'Til Death (CC)	'Til Death (CC)	The Simpsons	The Simpsons	Family Guy (CC)	American Dad (CC)	News (N)	Seinfeld "The Wife"	Showtime at the Apollo Cherish. (CC)	
WJSP 28	Pioneers of Television "Game Shows"		A Hot Dog Program (CC)		Nature Monterey Bay Aquarium.		Masterpiece "Foyle's War, Series V: All Clear" (N) (CC) (DVS)			Antiques Roadshow	Wide Angle "Burning Season" (N) (CC)	
WLGA 66	Gossip Girl (CC)		One Tree Hill (CC)		Hates Chris	Aliens in America	The Game (CC)	Girlfriends (CC)	Cheaters (CC)	Cops (CC)	Jeremiah "To Sail Beyond the Stars" (CC)	
WYBU 16	The King Is Coming	Velma Childers	Coral Ridge Hour	The Gospel Truth	Public Agenda	Mission Baptist	Gods News	Spirit Formed (CC)	Believer's Voice	Jesse Duplantis	Scott Young	Phil Driscoll Co
A&E	Gene Simmons	Gene Simmons	Gene Simmons	Gene Simmons	Gene Simmons	Gene Simmons	Gene Simmons	Gene Simmons	The Two Coreys (N)	The Two Coreys	Criss Angel Mindfreak Lake Mead. (CC)	
AMC	(4:45) "Two Weeks Notice" ('02) ★★½		"Jerry Maguire" ('96) ★★★½ Tom Cruise, Cuba Gooding Jr. Premiere. An attack of conscience changes an L.A. sports agent's life.						Mad Men "For Those Who Think Young"		Mad Men "For Those Who Think Young"	
BET	(5:00) "Trippin'" ('99, Comedy) ★½ (CC)		Hell Date (CC)	Hell Date (CC)	Hell Date (CC)	Hell Date (CC)	Baldwin Hills (CC)	Baldwin Hills (CC)	Baldwin Hills (CC)	Baldwin Hills (CC)	BET's Weekend Inspiration	
CNBC	Thin Instantly	Joel Osteen (CC)	Diabetes Life	Wall Street Jrnl	Inside American Airlines: A Week in the Life Training; ticket pricing; fuel cost.				The Billionaire Next Door: All Access		American Greed	
CNN	Lou Dobbs This Week		Newsroom		CNN Presents "Black in America: Black Women & Family" Black men and fatherhood.				Newsroom		CNN Presents: Black in America	
COM	"Super Troopers" ('01, Comedy) ★★ Jay Chandrasekhar, Kevin Heffernan. (CC)				Futurama (CC)	Futurama (CC)	Futurama (CC)	South Park (CC)	South Park The boys cross into a new dimension. (CC)			South Park (CC)
DIS	Zack & Cody	"Hannah Montana/Miley Cyrus: Best of Both"			Disney Games	Life With Derek (N)	"The Incredibles" ('04, Adventure) ★★★½ Voices of Craig T. Nelson. 'PG'				Zack & Cody	Hannah Montana
E!	Denise Richards	Denise Richards	E! News Weekend (N)		Denise Richards	Denise Richards	Denise Richards	Denise Richards	Denise Richards	Living Lohan (N)	The Soup	Chelsea Lately
ESPN	SportsCenter (Live) (CC)		Baseball Tonight (Live) (CC)		MLB Baseball New York Yankees at Boston Red Sox. From Fenway Park in Boston. (Live) (CC)						SportsCenter (Live) (CC)	
FAM	(4:30) "Ever After: A Cinderella Story" ('98)		"Aquamarine" ('06, Comedy-Drama) ★★½ Sara Paxton, Joanna "JoJo" Levesque. Premiere. (CC)					"Aquamarine" ('06, Comedy-Drama) ★★½ Sara Paxton, Joanna "JoJo" Levesque. (CC)				
FX	"Austin Powers: International Man of Mystery" ('97, Comedy) ★★½ Mike Myers. (CC)				"Grandma's Boy" ('06, Comedy) ★½ Doris Roberts, Allen Covert. (CC)				"Grandma's Boy" ('06, Comedy) ★½ Doris Roberts, Allen Covert. (CC)			
HBO	(5:30) "Edward Scissorhands" ('90) ★★★		(:15) "The Marine" ('06) ★½ John Cena. Thugs kidnap the wife of a soldier. 'PG-13'				Generation Kill Bravo awaits new orders.		(:15) "The Kingdom" ('07, Action) ★★½ Jamie Foxx, Chris Cooper. 'R' (CC)			
HBO2	"Deep Blue Sea" ('99) ★★½ Thomas Jane. 'R' (CC)			(:45) Generation Kill Bravo company heads toward Nasiriyah.			"Bernard and Doris" ('08, Docudrama) Susan Sarandon. 'NR' (CC)		The Dark Knight: 1st		"Hairspray" ('07) ★★★ John Travolta.	
HIST	Ice Road Truckers "Lost on the Ice" (CC)		Ice Road Truckers "Hundred Ton Haul"		Ice Road Truckers "Man Down" (CC)		Ice Road Truckers "A Trucker's Farewell"		Tougher in Alaska "Frozen Freeway" (N)		Tougher in Alaska "Electric Linemen"	
LIFE	(5:00) "Lies My Mother Told Me" ('05) (CC)		"Dead at 17" ('08, Drama) Barbara Niven. (CC)				Army Wives "Uncharted Territory" (CC)		Army Wives "Loyalties" (N) (CC)		Grey's Anatomy "Every Moment Counts"	
MAX	Coming to America	"Alpha Dog" ('06, Crime Drama) ★★½ Bruce Willis, Emile Hirsch. 'R' (CC)				"Balls of Fury" ('07, Comedy) ★★ Dan Fogler. 'PG-13' (CC)			"Charlie's Angels" ('00) ★★★ Cameron Diaz. 'PG-13' (CC)			Best-Chambers
MAX2	The Heartbreak Kid	(:45) "Lethal Weapon 4" ('98) ★★ Mel Gibson. Detectives Riggs and Murtaugh battle Chinese mercenaries. 'R'					"Live Free or Die Hard" ('07) ★★★ Bruce Willis. America's computers fall under attack.				Hotel Erotica Cabo	(:45) Blades of Glory
MTV	From G's to Gents		Buzzin (CC)	Run's House	Run's House	Run's House	Cribs Wildest Antics Wildest moments.		MTV Cribs	MTV Cribs	MTV Cribs	MTV Cribs
NICK	Ned's School	Drake & Josh (CC)	H2O (CC)	H2O (CC)	Zoey 101 (CC)	Dance on Sunset	Home Improvement	Home Improvement	George Lopez (CC)	George Lopez (CC)	Family Matters	Family Matters
SCI	Eureka "Maneater" (CC)		"Something Beneath" ('07, Horror) Kevin Sorbo, Natalie Brown.				"Premonition" ('04, Suspense) Casper Van Dien, Catherine Oxenberg. Premiere.				"K-PAX" ('01) ★★½ Kevin Spacey.	
SHOW	(5:45) "Charlotte's Web" ('06) ★★★ Voices of Julia Roberts. 'G'		"The TV Set" ('06, Comedy) ★★★ David Duchovny. iTV. 'R'				Dexter (iTV) Rita feels threatened. (CC)		Weeds (iTV) (CC)	Secret Diary	Penn & Teller	I'm Still Single
SHOW2	(:15) "Everyone Says I Love You" ('96, Musical) ★★½ Alan Alda, Woody Allen. 'R' (CC)						"Freedom Writers" ('07, Drama) ★★★ Hilary Swank, Patrick Dempsey. 'PG-13' (CC)		Brotherhood Rose's house is raided. (CC)		Brotherhood Freddie and Michael clash.	
SPIKE	(5:30) "Ghostbusters" ('84, Comedy) ★★★ Bill Murray, Dan Aykroyd.						"Bad Santa" ('0 omedy) ★★★ Billy Bob Thornton, Tony Cox. Premiere.		Factory (N)	Factory	MANswers (CC)	MANswers (CC)
SPSO	Air Racing From Detroit. (N)		Best Damn Hooters Pageant Period 2006		Golden Age	Sports Stories	Best Damn Top 50 Special		The FSN Final Score	The FSN Final Score	Poker Superstars Invitational '06	
STARZ	"Hannah Montana/Miley Cyrus"		(:05) "Kickin' It Old Skool" ('07, Comedy) ★ Jamie Kennedy. 'PG-13' (CC)				"Resident Evil: Extinction" ('07) ★★ Milla Jovovich. 'R' (CC)		(:40) "Twister" ('96, Action) ★★★ Helen Hunt. 'PG-13' (CC)			
TBS	(5:30) "Diary of a Mad Black Woman" ('05) ★★ Kimberly Elise, Steve Harris. (CC)				"Last Holiday" ('06) ★★½ Queen Latifah. A terminally ill woman lives it up on vacation.				"Last Holiday" ('06) ★★½ Queen Latifah. A terminally ill woman lives it up on vacation.			
TCM	(:15) "Gidget" ('59, Romance-Comedy) ★★★ Sandra Dee, James Darren.				"Mr. Deeds Goes to Town" ('36, Comedy) ★★★★ Gary Cooper, Jean Arthur. (CC)				"The Westerner" ('40, Western) ★★★½ Gary Cooper, Walter Brennan. (CC)			
TDC	10 Deadliest Sharks (Part 2 of 2) (CC)		MythBusters: Jaws Special (CC)		MythBusters: Jaws Special (CC)		MythBusters Shark Week Special 2 The team tests shark myths. (N)				MythBusters: Jaws Special (CC)	
TLC	Flip That House	Flip That House	Flip That House	Flip That House	My Shocking Story (CC)		Incredibly Small: Kenadie's Story (CC)		The Singing Office (N)		My Shocking Story (CC)	
TMC	"Mrs. Winterbourne" ('96, Comedy) ★★ Shirley MacLaine, Ricki Lake. 'PG-13' (CC)				"House of Usher" ('08, Suspense) Frank Mentier. 'R'		"Dead Birds" ('04, Horror) ★★ Henry Thomas. 'R' (CC)				"Boys and Girls Guide to Get"	
TNT	(5:00) "Hook" ('91, Fantasy) ★★★ Dustin Hoffman, Robin Williams. (CC)				"The Wizard of Oz" ('39, Fantasy) ★★★★ Judy Garland, Frank Morgan. (CC) (DVS)				(:15) "The Wizard of Oz" ('39) ★★★★ Judy Garland, Frank Morgan. (CC) (DVS)			
TOON	Gym Partner	Gym Partner	"Kangaroo Jack" ('03, Comedy) ★ Jerry O'Connell, Anthony Anderson.				Chowder	Misadv. of Flapjack	Family Guy (CC)	American Dad (CC)	Family Guy (CC)	Venture Bros.
TTC	Earth's Natural Wonders (Part 1 of 2) (CC)		Earth's Natural Wonders Niagara Falls.		Wild China "Heart of the Dragon" (N) (CC)		Wild China "Shangri La" Northern China.		Wild China "Tibet" Tibet. (N) (CC)		Seven Wonders of China (N) (CC)	
TVL	Beverly Hillbillies	Beverly Hillbillies	Andy Griffith	Andy Griffith	M*A*S*H (CC)	M*A*S*H (CC)	M*A*S*H (CC)	M*A*S*H (CC)	M*A*S*H (CC)	M*A*S*H (CC)	M*A*S*H (CC)	M*A*S*H (CC)
UNI	Que Locura	Noticiero Univisión	Tecate Premios Deportes 2008				Primer Impacto: Edición Especial		El Pantera "La Ultima Función"		Primer Impacto Extra	Noticiero Univisión
USA	Law & Order: Special Victims Unit (CC)		Law & Order: Special Victims Unit "Denial"		Law & Order: Special Victims Unit (CC)		Law & Order: Criminal Intent "Ten Count"		In Plain Sight "Good Cop, Dead Cop" (N)		Law & Order: Special Victims Unit (CC)	
WGN	America's Funniest Home Videos (CC)		WKRP in Cincinnati	WKRP in Cincinnati	Newhart (CC)	Newhart (CC)	The Honeymooners	The Honeymooners	WGN News at Nine	(:40) Instant Replay	Scrubs (CC)	Corner Gas (CC)

MONDAY PRIME TIME — JULY 28

	6:00	6:30	7:00	7:30	8:00	8:30	9:00	9:30	10:00	10:30	11:00	11:30
WRBL 3	WRBL Evening	Evening News	Jeopardy! (CC)	Wheel of Fortune	The Big Bang Theory	How I Met	Two and a Half Men	Old Christine	CSI: Miami "Born to Kill" (CC)		WRBL Night Watch	Late Show
WTVM 9	News (N)	World News-Gibson	Inside Edition (CC)	Entertainment	High School Musical: Picture		Wanna Bet? (N) (CC)		The Mole (N) (CC)		News (N)	(:35) Nightline (N)
WLTZ 38	News (N)	NBC Nightly News	News (N)	TMZ (N) (CC)	American Gladiators (N) (CC)		Nashville Star (Live) (CC)		Dateline NBC (CC)		Everybody-Raymond	Tonight Show
WXTX 54	One on One (CC)	One on One (CC)	My Wife and Kids	Half & Half (CC)	Bones "Player Under Pressure" (PA) (CC)		House "It's a Wonderful Lie" (PA) (CC)		News (N)	Seinfeld "The Fire"	Celebrity Exposé Mariah Carey. (CC)	
WJSP 28	The NewsHour With Jim Lehrer (N) (CC)		Georgia's Business	Antiques Roadshow	Antiques Roadshow "Bismarck" (CC)		History Detectives (N) (CC)		P.O.V. Triangle Trade -- from Rhode Island to slave forts in Ghana.			Business Rpt.
WLGA 66	Still Standing (CC)	Still Standing (CC)	The King of Queens	The King of Queens	Gossip Girl "The Blair Bitch Project" (CC)		One Tree Hill "What Do You Go Home To"		Sex and the City	Sex and the City	Will & Grace (CC)	Will & Grace (CC)
WYBU 16	Richard and Lindsay Roberts		A Rood Awakening	Zola Levitt Presents	Gregory Dickow	Possess the	Life Today	Manna-Fest	The 700 Club (CC)		Leslie Hale (CC)	
A&E	Intervention In Depth: Heroin Hits Home		Intervention "Ryan" (CC)		Intervention "Tressa" (CC)		Intervention "Asa" (N) (CC)		Paranormal State	Paranormal State (N)	The Cleaner "Rag Dolls" (CC)	
AMC	(5:30) "Fatal Attraction" ('87, Suspense) ★★★½ Michael Douglas, Glenn Close.				"Mystic River" ('03, Crime Drama) ★★★½ Sean Penn, Tim Robbins. A detective probes the murder of his friend's daughter.						"Ladder 49" ('04) ★★½ Joaquin Phoenix.	
BET	106 & Park: BET's Top 10 Live (CC)			Hell Date (CC)	"How to Be a Player" ('97, Comedy) ★ Bill Bellamy, Natalie Desselle. (CC)				Comicview (CC)		Hell Date (CC)	The Boot (CC)
CNBC	Mad Money		Kudlow & Company (CC)		The Suze Orman Show (CC)		Warren Buffett: Billionaire, Going Global		The Big Idea With Donny Deutsch		Mad Money	
CNN	(4:00) The Situation Room		Lou Dobbs Tonight (CC)		CNN Election Center		Larry King Live (CC)		Anderson Cooper 360 (CC)			
COM	(4:30) Wagons East!	RENO 911! (CC)	Scrubs (CC)	Scrubs (CC)	Daily Show	The Colbert Report	Futurama (CC)	South Park (CC)	South Park (CC)	Futurama (CC)	Daily Show	The Colbert Report
DIS	Zack & Cody	Zack & Cody	"Cadet Kelly" ('02, Comedy-Drama) ★★½ Hilary Duff, Christy Carlson Romano. (CC)				Hannah Montana	Zack & Cody	Wizards-Place	Life With Derek	Zack & Cody	Hannah Montana
E!	THS Investigates: Mind of a Serial Killer		E! News (N)	The Daily 10 (N)	30 Best and Worst Beach Bodies				The Girls Next Door	The Girls Next Door	E! News	Chelsea Lately (N)
ESPN	SportsCenter (Live) (CC)		MLB Baseball Teams to Be Announced. (Subject to Blackout) (Live) (CC)						Baseball Tonight (Live) (CC)		SportsCenter (Live) (CC)	
FAM	8 Simple Rules	8 Simple Rules	That '70s Show	That '70s Show	"Willy Wonka and the Chocolate Factory" ('71, Fantasy) ★★★ Gene Wilder. (CC)				The Middleman (N) (CC)		The 700 Club (CC)	
FX	"Suicide Kings" ('97, Crime Drama) ★★★ Christopher Walken, Denis Leary.				"Mr. & Mrs. Smith" ('05, Action) ★★½ Brad Pitt, Angelina Jolie. A husband and wife are assassins for rival organizations.							Suicide Kings ('97)
HBO	"Big Daddy" ('99, Comedy) ★★½ Adam Sandler. 'PG-13' (CC)		In Focus: Shed.		REAL Sports With Bryant Gumbel		The Recruiter Clay Usie struggles to enlist new soldiers. (N) (CC)		"Knocked Up" ('07) ★★★ Seth Rogen, Katherine Heigl. 'R' (CC)			
HBO2	(:15) "Rush Hour 3" ('07, Action) ★½ Jackie Chan, Chris Tucker. 'PG-13' (CC)				Generation Kill Bravo awaits new orders.		"American Beauty" ('99, Comedy-Drama) ★★★★ Kevin Spacey. 'R' (CC)				Dana Carvey: Squatting Monkeys Tell No	
HIST	UFO Files Black-box recordings. (CC)		Modern Marvels "Environmental Tech"		Modern Marvels "Most Dangerous" (CC)		Prehistoric Monsters Revealed Bringing bizarre extinct creatures back to life. (N) (CC)				History's Mysteries (CC)	
LIFE	Reba (CC)	Reba (CC)	Still Standing (CC)	Still Standing (CC)	Army Wives "Loyalties" (CC)		"A Crime of Passion" ('99, Drama) ★★ Tracey Gold, Jessie Gold. (CC)				Will & Grace (CC)	Will & Grace (CC)
MAX	Beverly Hills Cop III	"Snakes on a Plane" ('06, Horror) ★★ Samuel L. Jackson, Kenan Thompson. 'R' (CC)				(:20) "Blades of Glory" ('07) ★★★ Will Ferrell. 'PG-13' (CC)	"Balls of Fury" ('07, Comedy) ★★ Dan Fogler. 'PG-13' (CC)					Forbidden Secrets
MAX2	(5:40) "Office Space" ('99) ★★½ 'R' (CC)		(:15) "Ferris Bueller's Day Off" ('86, Comedy) ★★★ Matthew Broderick. 'PG-13' (CC)				"The Departed" ('06) ★★★½ Leonardo DiCaprio. An undercover cop and a criminal lead double lives. 'R'					Universal Sldr
MTV	Run's House	Buzzin (CC)	From G's to Gents		True Life "I'm Supporting My Family"		True Life		Kanye West Homecoming Special		America's Best Dance Crew	
NICK	SpongeBob	SpongeBob	Drake & Josh (CC)	Zoey 101 (CC)	SpongeBob	Family Matters	Home Improvement	Home Improvement	George Lopez (CC)	George Lopez (CC)	Family Matters	Fresh Prince
SCI	Stargate SG-1 The Stargate disappears.		Star Trek: The Next Generation "I Borg"		Star Trek: The Next Generation (CC)		Star Trek: The Next Generation (CC)		(:01) Star Trek: The Next Generation (CC)		(:01) Gurren Lagann	(:31) Gurren Lagann
SHOW	(5:15) "Material Girls" ('06) ★ Hilary Duff.		"Moving McAllister" ('07) Ben Gourley. iTV. 'PG-13' (CC)			"The Ex" ('06, Comedy) ★ Zach Braff, Amanda Peet. iTV. 'PG-13'			Weeds (iTV) (N)	Secret Diary	Weeds (iTV) (CC)	Secret Diary
SHOW2	World Trade Center	"The TV Set" ('06, Comedy) ★★★ David Duchovny. 'R'			"Devil in a Blue Dress" ('95) ★★½ Denzel Washington. 'R' (CC)			(:45) Boxing Rafael Marquez takes on Israel Vazquez in the 12-round main event. From March 3, 2007. (CC)				
SPIKE	CSI: Crime Scene Investigation "Lab Rats"		CSI: Crime Scene Investigation		CSI: Crime Scene Investigation		"In Hell" ('03, Action) ★★ Jean-Claude Van Damme, Lawrence Taylor.				CSI: Crime Scene Investigation "Lab Rats"	
SPSO	Knockouts	Best Damn 50	In Focus on FSN	Knockouts	Sport Science		Best Damn Yo Yo Championship (N)		Best Damn 50	The FSN Final Score	Best Damn Yo Yo Championship (N)	
STARZ	(4:40) "The Rock" ('96) ★★★ 'R' (CC)		"The Hoax" ('06, Drama) ★★★½ Richard Gere, Alfred Molina. 'R' (CC)				"Next" ('07, Science Fiction) ★★ Nicolas Cage. 'PG-13' (CC)			(:40) "Coyote Ugly" ('00) ★ Piper Perabo, Adam Garcia. 'R' (CC)		
TBS	Friends (CC)	Everybody-Raymond	Everybody-Raymond	Everybody-Raymond	Friends (CC)	Friends (CC)	Family Guy (CC)	Family Guy (CC)	My Name Is Earl	My Name Is Earl	Bill Engvall	Sex and the City
TCM	"Wake of the Red Witch" ('48, Adventure) ★★½ John Wayne, Gail Russell. (CC)				Elvis Mitchell: Under	"The Marrying Kind" ('52, Comedy-Drama) ★★★ Judy Holliday, Aldo Ray. (CC)				Elvis Mitchell: Under	"Meet Me In St. Louis" ('44) ★★★½	
TDC	Cash Cab (CC)	Cash Cab (CC)	Sharkbite! Surviving Great White (CC)		Air Jaws: Sharks of South Africa (CC)		Surviving Sharks Deadliest sharks on earth.		Day of the Shark (N)		Top Five Eaten Alive (CC)	
TLC	What Not to Wear "Shireen M." (CC)		Little People	Little People	Take Home Nanny

TUESDAY PRIME TIME — JULY 29

	6:00	6:30	7:00	7:30	8:00	8:30	9:00	9:30	10:00	10:30	11:00	11:30
WRBL 3	WRBL Evening	Evening News	Jeopardy! (CC)	Wheel of Fortune	NCIS "In the Dark" (CC)		Big Brother 10 (N) (CC)		Without a Trace "One Wrong Move" (CC)		WRBL Night Watch	Late Show
WTVM 9	News (N)	World News-Gibson	Inside Edition (CC)	Entertainment	Wipeout (N) (CC)		(:01) I Survived a Japanese Game Show (N)		Primetime: Family Secrets (CC)		News (N)	(:35) Nightline (N)
WLTZ 38	News (N)	NBC Nightly News	News (N)	TMZ (N) (CC)	Celebrity Family Feud (Season Finale) (N)		America's Got Talent (N) (CC)		(:01) Law & Order: Special Victims Unit		Everybody-Raymond	Tonight Show
WXTX 54	One on One (CC)	One on One (CC)	My Wife and Kids	Half & Half (CC)	Kitchen Nightmares "Sebastian's" (CC)		House (PA) (CC)		News (N)	Seinfeld (CC)	Street Patrol (N)	Street Patrol (N)
WJSP 28	The NewsHour With Jim Lehrer (N) (CC)		Atlanta Press Club Debate		Nova "Car of the Future" (CC) (DVS)		"The Last Emperor" ('87, Biography) ★★★★ John Lone, Joan Chen. Pu Yi is Emperor of China at age 3.					Business Rpt.
WLGA 66	Still Standing (CC)	Still Standing (CC)	The King of Queens	The King of Queens	Beauty and the Geek "Raising the Bar"		Reaper "Rebellion" (CC)		Sex and the City	Sex and the City	Will & Grace (CC)	Will & Grace (CC)
WYBU 16	Richard and Lindsay Roberts		Kenneth Hagin Jr.	Fresh Manna	Word of Excellence	Jewish Voice	Life Today	Bay Focus	The 700 Club (CC)		Pure Passion	Jewish Voice
A&E	The First 48 A man is shot 12 times. (CC)		The First 48 "Close Ties; Last Call" (CC)		The First 48 (CC)		The First 48 (N) (CC)		The Cleaner "Meet the Joneses" (N) (CC)		The Cleaner "Meet the Joneses" (CC)	
AMC	"Escape From New York" ('81, Action) ★★★ Kurt Russell, Ernest Borgnine.				"Timecop" ('94, Science Fiction) ★★½ Jean-Claude Van Damme, Mia Sara.				"Species" ('95, Science Fiction) ★★ Ben Kingsley, Michael Madsen. (CC)			
BET	106 & Park: BET's Top 10 Live (CC)			"Madea's Family Reunion" ('06) ★★½ Tyler Perry. A matriarch must keep the peace through family strife.					Baldwin Hills (CC)	Hell Date (CC)	Hell Date (CC)	The Boot (CC)
CNBC	Mad Money		Kudlow & Company (CC)		The Suze Orman Show (CC)		India Rising: The New Empire		The Big Idea With Donny Deutsch		Mad Money	
CNN	(4:00) The Situation Room		Lou Dobbs Tonight (CC)		CNN Election Center		Larry King Live (CC)		Anderson Cooper 360 (CC)			
COM	See No Evil	RENO 911! (CC)	Scrubs (CC)	Scrubs (CC)	Daily Show	The Colbert Report	Futurama (CC)	South Park (CC)	Ron White: You Can't Fix Stupid (CC)		Daily Show	The Colbert Report
DIS	Disney Games	Life With Derek	"The Thirteenth Year" ('99, Fantasy) ★★ Chez Starbuck. (CC)		Hannah Montana		Hannah Montana	Zack & Cody	Wizards-Place	Disney Games	Zack & Cody	Hannah Montana
E!	The Soup	Chelsea Lately	E! News (N)	The Daily 10 (N)	"Kingpin" ('96, Comedy) ★★½ Woody Harrelson, Randy Quaid.				Denise Richards	Denise Richards	E! News	Chelsea Lately
ESPN	SportsCenter (Live) (CC)			NFL Live (CC)	2008 World Series of Poker (Taped)		2008 World Series of Poker (Taped)		Baseball Tonight (Live) (CC)		SportsCenter (Live) (CC)	
FAM	8 Simple Rules	8 Simple Rules	That '70s Show	That '70s Show	The Secret Life of the American Teenager		"Serendipity" ('01, Romance-Comedy) ★★½ John Cusack, Kate Beckinsale. (CC)				The 700 Club (CC)	
FX	(4:30) "Mr. & Mrs. Smith" ('05, Action) ★★½ Brad Pitt, Angelina Jolie.				"The Transporter 2" ('05, Action) ★★½ Jason Statham, Amber Valletta.				(:05) "The Transporter 2" ('05, Action) ★★½ Jason Statham, Amber Valletta.			
HBO	(5:30) "Flushed Away" ('06) ★★★ 'PG'		City on Fire: Story of '68 Detroit Tigers		The Mummy: Dragon	Generation Kill (Part 1 of 7) (CC)		(:45) Generation Kill Bravo company heads toward Nasiriyah.			Generation Kill Bravo awaits new orders.	
HBO2	(:15) "Blue Streak" ('99, Comedy) ★½ Martin Lawrence, Luke Wilson. 'PG-13' (CC)				"Hot Fuzz" ('07) ★★★ Simon Pegg. Grisly accidents rock a sleepy British village. 'R'				"Man of the Year" ('06, Comedy) ★★ Robin Williams, Laura Linney. 'PG-13' (CC)			
HIST	Mega Disasters "Comet Catastrophe"		Modern Marvels "Environmental Tech II"		MonsterQuest "Gigantic Killer Fish" (CC)		Jurassic Fight Club "Cannibal Dinosaur"		Evolve "Eyes" (Series Premiere) (N) (CC)		Mega Disasters "Noah's Great Flood"	
LIFE	Reba "The Rings"	Reba "Seeing Red"	Still Standing (CC)	Still Standing (CC)	Reba (CC)	Reba (CC)	Reba (CC)	Reba "Red Alert"	How to Look Good Naked "Grae Drake"		Will & Grace (CC)	Will & Grace (CC)
MAX	(5:00) "Bad Boys" ('95) ★★★ 'R' (CC)		"Let's Go to Prison" ('06, Comedy) ★½ Dax Shepard. 'R' (CC)			"Thirteen Ghosts" ('01, Horror) ★½ Tony Shalhoub. 'R' (CC)			"Under Siege" ('92, Action) ★★★ Steven Seagal, Tommy Lee Jones. 'R' (CC)			
MAX2	(5:50) "Idiocracy" ('06) ★★½ 'R' (CC)		(:15) "Because I Said So" ('07, Romance-Comedy) ★½ Diane Keaton. 'PG-13' (CC)				"Balls of Fury" ('07) ★★ Dan Fogler. Premiere. 'PG-13' (CC)			"Co-ed Confidential: The First Time" ('08, Adult) 'NR' (CC)		
MTV	Made "Mr. Chelmsford High School"		Buzzin (CC)	Run's House	Run's House	Run's House	From G's to Gents		From G's to Gents (N) (CC)		From G's to Gents (CC)	
NICK	SpongeBob	SpongeBob	Drake & Josh (CC)	Zoey 101 (CC)	SpongeBob	Family Matters	Home Improvement	Home Improvement	George Lopez (CC)	George Lopez (CC)	Family Matters	Fresh Prince
SCI	Eureka "Maneater" (CC)		Eureka "All That Glitters" (CC)		Eureka "A Night at Global Dynamics" (CC)		Eureka "Bad to the Drone" (CC)		ECW (Live)		Scare Tactics (CC)	Scare Tactics (CC)
SHOW	Akeelah and the Bee	(:45) "Canvas" ('06, Drama) ★★½ Joe Pantoliano. iTV. 'PG-13' (CC)				"Hollow Man 2" ('06, Suspense) Christian Slater. iTV. 'R' (CC)			Weeds (iTV) (CC)	Weeds (iTV) (CC)	Secret Diary	Secret Diary
SHOW2	"Nacho Libre" ('06, Comedy) ★★½ Jack Black. 'PG' (CC)			(:45) "A Night at the Roxbury" ('98) ★½ Will Ferrell. 'PG-13' (CC)			(:15) Boxing (CC)					
SPIKE	CSI: Crime Scene Investigation		CSI: Crime Scene Investigation (CC)		CSI: Crime Scene Investigation (CC)		CSI: Crime Scene Investigation (CC)		CSI: Crime Scene Investigation (CC)		CSI: NY "Supply and Demand" (CC)	
SPSO	Sports Stories	ACC All-Access	Mind, Body	Best Damn 50	Sports Stories	Golden Age	Best Damn Sports Show Period (CC)		Mind, Body	The FSN Final Score	Best Damn Sports Show Period (CC)	
STARZ	(4:35) The Faculty 'R'	"Hannah Montana/Miley Cyrus"		(:45) Starz Exclusive	(:05) "Superbad" ('07, Comedy) ★★★ Jonah Hill, Michael Cera. 'R' (CC)				Starz Inside (N)		"American Pie" ('99) ★★★ Jason Biggs.	
TBS	Friends (CC)	Everybody-Raymond	Everybody-Raymond	Everybody-Raymond	Family Guy (CC)	Family Guy (CC)	Family Guy (CC)	Family Guy (CC)	The Office (CC)	The Office (CC)	My Boys	Sex and the City
TCM	"Libeled Lady" ('36, Comedy) ★★★★ Jean Harlow, Spencer Tracy. (CC) (DVS)				"Auntie Mame" ('58) ★★★ Rosalind Russell. An orphan becomes the ward of his bohemian New York aunt.				"Gypsy" ('62, Musical) ★★★ Rosalind Russell, Natalie Wood.			
TDC	Cash Cab (CC)	Cash Cab (CC)	Air Jaws II: Even Higher (CC)		Ocean of Fear: Worst Shark Attack Ever		Dirty Jobs "Greenland Shark Quest" (N)		How Not to Become Shark Bait (N)		Deadly Stripes: Tiger Sharks	
TLC	What Not to Wear "Lauri" (CC)		What Not to Wear "Kathy G." (CC)		Say Yes-Dress	Rock the Reception	Must Love Kids (N)		What Not to Wear: Behind the Seams		Ashley Paige	Ashley Paige
TMC	(:05) "Neighbors" ('81, Comedy) ★★½ John Belushi, Dan Aykroyd. 'R' (CC)				"Freeze Frame" ('04, Suspense) ★★½ Lee Evans. 'R' (CC)		(:45) "Cold & Dark" ('05, Horror) ★★ Luke Goss, Kevin Howarth. 'R' (CC)					Alice, Sweet Alice
TNT	Law & Order "Fluency" (CC) (DVS)		Law & Order "Coming Down Hard"		Law & Order "Mammon" (CC) (DVS)		Law & Order "In Vino Veritas"		Bones "The Woman in the Sand" (CC)		Saving Grace "A Little Hometown Love"	
TOON	Chowder	Chowder	Skunk Fu! (CC)	Chop Socky Chooks	George of the Jungle	Ben 10: Alien Force	Johnny Test (CC)	Johnny Test (CC)	Chowder	Ben 10 "Gwen 10"	Family Guy (CC)	Family Guy (CC)
TTC	Anthony Bourdain: No Reservations (CC)		Anthony Bourdain: No Reservations (CC)		Samantha Brown: Passport to China (N)		Bizarre Foods With Andrew Zimmern		Bizarre Foods With Andrew Zimmern		Samantha Brown: Passport to China (CC)	
TVL	Beverly Hillbillies	Beverly Hillbillies	Andy Griffith	Andy Griffith	Andy Griffith	Andy Griffith	Beverly Hillbillies	Beverly Hillbillies	Beverly Hillbillies	Beverly Hillbillies	Family Foreman	Family Foreman
UNI	Que Locura	Noticiero Univisión	Querida Enemiga		Al Diablo con Los Guapos		Fuego en la Sangre		Aquí y Ahora		Primer Impacto Extra	Noticiero Univisión
USA	Law & Order: Special Victims Unit "Recall"		Law & Order: Criminal Intent (CC)		Law & Order: Special Victims Unit "Uncle"		Law & Order: Special Victims Unit (CC)		"Bruce Almighty" ('03, Comedy) ★★½ Jim Carrey, Morgan Freeman. (CC)			
WGN	Funniest Pets	Funniest Pets	America's Funniest Home Videos (CC)		MLB Baseball Chicago Cubs at Milwaukee Brewers. From Miller Park in Milwaukee. (Live) (CC)						WGN News at Nine	Scrubs (CC)

WEDNESDAY PRIME TIME — JULY 30

	6:00	6:30	7:00	7:30	8:00	8:30	9:00	9:30	10:00	10:30	11:00	11:30
WRBL 3	WRBL Evening	Evening News	Jeopardy! (CC)	Wheel of Fortune	Big Brother 10 One housemate is evicted.		Criminal Minds "Damaged" (CC)		CSI: NY "Commuted Sentences" (CC)		WRBL Night Watch	Late Show
WTVM 9	News (N)	World News-Gibson	Inside Edition (CC)	Entertainment	Wife Swap "McGoldrick/Noel" (CC)		Supernanny "Dostal Family" (CC)		Primetime: Crime (CC)		News (N)	(:35) Nightline (N)
WLTZ 38	News (N)	NBC Nightly News	News (N)	TMZ (N) (CC)	The Baby Borrowers (CC)		The Baby Borrowers (Season Finale) (N)		(:01) Law & Order "Personae Non Grata"		Everybody-Raymond	Tonight Show
WXTX 54	One on One (CC)	One on One (CC)	My Wife and Kids	Half & Half (CC)	So You Think You Can Dance (CC)		So You Think You Can Dance (N) (CC)		News (N)	Seinfeld (CC)	Under One Roof	Whacked Out Videos
WJSP 28	The NewsHour With Jim Lehrer (N) (CC)		Gardening-Ga.	Georgia Traveler	Click & Clack's As the Wrench Turns (N)		Nova scienceNOW (N) (CC) (DVS)		A Hot Dog Program (CC)		Tavis Smiley (CC)	Business Rpt.
WLGA 66	Still Standing (CC)	Still Standing (CC)	The King of Queens	The King of Queens	America's Next Top Model (CC)		Pussycat Dolls Present: Girlicious (CC)		Sex and the City	Sex and the City	Will & Grace (CC)	Will & Grace (CC)
WYBU 16	Richard and Lindsay Roberts		Ed Young Television	Christians & Jews	Joseph Prince	Love a Child	Life Today	Steve-Kathy	The 700 Club (CC)		All Over the World	Prophecy in News
A&E	Cold Case Files (CC)		CSI: Miami "The Oath" (CC)		Bounty Hunter	Bounty Hunter	Dog the Bounty Hunter Ice addict. (N)		Criss Angel Mindfreak Building implosion.		Criss Angel	Criss Angel
AMC	"Timecop" ('94, Science Fiction) ★★½ Jean-Claude Van Damme, Mia Sara.				"Jaws" ('75, Horror) ★★★★ Roy Scheider, Robert Shaw. A man-eating shark terrorizes a New England resort town.						"Jaws 2" ('78) ★★½ Roy Scheider.	
BET	106 & Park: BET's Top 10 Live (CC)			Hell Date (CC)	Access Granted	Baldwin Hills (CC)	"Lockdown" ('00, Drama) ★★½ Richard T. Jones, Gabriel Casseus. (CC)				Hell Date (CC)	The Boot (CC)
CNBC	Mad Money		Kudlow & Company (CC)		The Suze Orman Show (CC)		China		The Big Idea With Donny Deutsch		Mad Money	
CNN	(4:00) The Situation Room		Lou Dobbs Tonight (CC)		CNN Election Center		Larry King Live (CC)		Anderson Cooper 360 (CC)			
COM	Loveless in Los	RENO 911! (CC)	Scrubs (CC)	Scrubs (CC)	Daily Show	The Colbert Report	Futurama (CC)	South Park (CC)	South Park (CC)	Lewis Black	Daily Show	The Colbert Report
DIS	Wizards-Place	Wizards-Place	"Read It and Weep" ('06, Comedy) Kay Panabaker. (CC)		Zack & Cody		Hannah Montana	Zack & Cody	Wizards-Place	Life With Derek	Zack & Cody	Hannah Montana
E!	Denise Richards	Chelsea Lately	E! News (N)	The Daily 10 (N)	Britney Spears: The E! True Hollywood Story Britney Spears. (CC)				Living Lohan	Wildest Wedding	E! News	Chelsea Lately (N)
ESPN	SportsCenter (Live) (CC)		MLB Baseball Teams to Be Announced. (Subject to Blackout) (Live) (CC)						Baseball Tonight (Live) (CC)		SportsCenter (Live) (CC)	
FAM	"Miss Congeniality" ('00) ★★ Sandra Bullock. A clumsy FBI agent goes under cover at a beauty pageant. (CC)					"Miss Congeniality" ('00) ★★ Sandra Bullock. A clumsy FBI agent goes under cover at a beauty pageant. (CC)					The 700 Club (CC)	
FX	"The Stepford Wives" ('04, Comedy) ★★ Nicole Kidman, Matthew Broderick.				"Maid in Manhattan" ('02, Romance-Comedy) ★★ Jennifer Lopez, Ralph Fiennes.				"Maid in Manhattan" ('02, Romance-Comedy) ★★ Jennifer Lopez, Ralph Fiennes.			
HBO	(5:45) "Flicka" ('06, Drama) ★★½ Alison Lohman. 'PG' (CC)			"License to Wed" ('07) ★½ Robin Williams. 'PG-13' (CC)			Generation Kill Bravo awaits new orders.		(:15) "Final Destination 3" ('06, Horror) ★★ Mary Elizabeth Winstead. 'R' (CC)			
HBO2	(5:30) "Harry Potter and the Order of the Phoenix" ('07) ★★★ Daniel Radcliffe. 'PG-13'				Costas NOW Examining the current state of major league baseball.			"We Are Marshall" ('06, Drama) ★★½ Matthew McConaughey, Matthew Fox. 'PG' (CC)				Heidi Fleiss: Madam
HIST	Tougher in Alaska "Electric Linemen"		Modern Marvels "Corn" (CC)		MonsterQuest "Bigfoot" (CC)		MonsterQuest "Legend of the Hairy Beast"		Ice Road Truckers "A Trucker's Farewell"		UFO Files Other-planet visitors. (CC)	
LIFE	Reba (CC)	Reba (CC)	Still Standing (CC)	Still Standing (CC)	Reba (CC)	Reba "Reba's Heart"	"Living With the Enemy" ('05, Suspense) Sarah Lancaster. (CC)				Will & Grace (CC)	Will & Grace (CC)
MAX	"The Matrix" ('99) ★★★½ Keanu Reeves. A computer hacker learns his world is a computer simulation. 'R'					"Accepted" ('06, Comedy) ★★ Justin Long. 'PG-13' (CC)			"Balls of Fury" ('07, Comedy) ★★ Dan Fogler. 'PG-13' (CC)			(:35) Die Hard 2 ('90)
MAX2	(4:15) "The Patriot" ('00) ★★★ 'R' (CC)		"The Heartbreak Kid" ('07, Comedy) ★★ Ben Stiller, Michelle Monaghan. 'R' (CC)				"Eastern Promises" ('07) ★★★½ Viggo Mortensen. 'R' (CC)			(:45) "Fight Club" ('99, Suspense) ★★★½ Brad Pitt. 'R' (CC)		
MTV	Next Quit dates.	Next Quit dates.	From G's to Gents (CC)		True Life New York City.		Run's House	Run's House	Run's House (N)	Buzzin (N)	Run's House	Buzzin
NICK	SpongeBob	SpongeBob	Drake & Josh (CC)	Zoey 101 (CC)	SpongeBob	Family Matters	Home Improvement	Home Improvement	George Lopez (CC)	George Lopez (CC)	Family Matters	Fresh Prince
SCI	Stargate SG-1 "Gemini" (CC)		Ghost Hunters Haunted restaurant. (CC)		Ghost Hunters International (CC)		Ghost Hunters International (N) (CC)		Scare Tactics (N)	Scare Tactics (N)	Ghost Hunters International (CC)	
SHOW	(4:45) "World Trade Center" ('06) ★★★		"Bobby" ('06, Historical Drama) ★★½ Anthony Hopkins, Harry Belafonte. iTV. 'R' (CC)				Secret Diary	Weeds (iTV) (CC)	"Journey to the End of the Night" ('06) ★★ Scott Glenn. 'R' (CC)		The Ten ('07) ★★	
SHOW2	"Freedom Writers" ('07, Drama) ★★★ Hilary Swank, Patrick Dempsey. 'PG-13' (CC)				(:15) "National Lampoon's Van Wilder: The Rise of Taj" ('06) ★½ Kal Penn. 'R'				Boxing (CC)		Kama Sutra (CC)	Kama Sutra (CC)
SPIKE	CSI: Crime Scene Investigation (CC)		CSI: Crime Scene Investigation (CC)		CSI: Crime Scene Investigation (CC)		UFC Unleashed		Ultimate Iceman: Chuck Liddell			Factory
SPSO	Best Damn 50	Braves Live (Live)	MLB Baseball St. Louis Cardinals at Atlanta Braves. From Turner Field in Atlanta. (Subject to Blackout) (Live)						Braves Live!	The FSN Final Score	Best Damn Sports Show Period (CC)	
STARZ	"Gray Matters" ('06) ★½ Heather Graham. 'PG-13' (CC)			(:40) "Spider-Man 3" ('07) ★★½ Tobey Maguire. Peter Parker falls under the influence of his dark side. (CC)					M. Lawrence	M. Lawrence	(:05) "Scary Movie 4" ('06) ★★ 'PG-13'	
TBS	Friends (CC)	Everybody-Raymond	"Diary of a Mad Black Woman" ('05) ★★ Kimberly Elise. A woman starts over after her husband leaves her.					House of Payne	House of Payne	House of Payne	Friends (CC)	Friends (CC)
TCM	(:15) "Stagecoach" ('39, Western) ★★★★ John Wayne, Claire Trevor. (CC)				"The Glenn Miller Story" ('53, Biography) ★★★ James Stewart, June Allyson. (CC)				"The Benny Goodman Story" ('55, Biography) ★★½ Steve Allen, Donna Reed.			
TDC	Cash Cab (CC)	Cash Cab (CC)	Prowling Sharks in the Mediterranean		Jaws of the Pacific (CC)		MythBusters Shark Week Special 2 The team tests shark myths.				American Shark (CC)	
TLC	What Not to Wear "Jennifer N." (CC)		Jon & Kate Plus 8	Jon & Kate Plus 8	Jon & Kate Plus 8	Jon & Kate Plus 8	Jon & Kate Plus 8	Jon & Kate Plus 8	Must Love Kids		Jon & Kate Plus 8	Jon & Kate Plus 8
TMC	Honky Tonk Freeway	(:20) "Back in the Day" ('04, Drama) Ja Rule. 'R' (CC)			(:05) "Heaven" ('02, Suspense) ★★½ Cate Blanchett. (Subtitled-English) 'R' (CC)				"Trainspotting" ('96, Drama) ★★★½ Ewan McGregor. 'R' (CC)			(:35) Hard Candy 'R'
TNT	Law & Order "Patsy" (CC) (DVS)		Law & Order "Darwinian" (CC) (DVS)		Law & Order "Sects" (CC) (DVS)		Law & Order "Positive" (CC) (DVS)		Cold Case "The Key" (CC)		Cold Case "Fireflies" (CC)	
TOON	George of the Jungle	George of the Jungle	Skunk Fu! (CC)	Chop Socky Chooks	George of the Jungle	Ben 10: Alien Force	Total Drama Island	Johnny Test (CC)	Chowder	Ben 10 Framing Ben.	Family Guy (CC)	Family Guy (CC)
TTC	Samantha Brown	Samantha Brown	Samantha Brown	Samantha Brown	Samantha Brown: Passport to China "Xian"		Anthony Bourdain: No Reservations (CC)		Seven Wonders of China (CC)		Samantha Brown: Passport to China (CC)	
TVL	Andy Griffith	Andy Griffith	Andy Griffith	Andy Griffith	Andy Griffith	Andy Griffith	Sanford and Son	Sanford and Son	Family Foreman (N)	Family Foreman	Sanford and Son	Sanford and Son
UNI	Que Locura	Noticiero Univisión	Querida Enemiga		Al Diablo con Los Guapos		Fuego en la Sangre		Don Francisco Presenta		Primer Impacto Extra	Noticiero Univisión
USA	Law & Order: Criminal Intent (CC)		"The Scorpion King" ('02) ★★ The Rock. A warrior battles an evil ruler and a sorceress.		Corner Gas	Corner Gas	"The Mummy Returns" ('01) ★★½ Brendan Fraser, Rachel Weisz. Two evil forces pursue the son of adventurer Rick O'Connell. (CC)					
WGN	Funniest Pets	Funniest Pets	America's Funniest Home Videos (CC)		Becker (CC)	Becker (CC)	WGN News at Nine (N) (CC)				Scrubs (CC)	Scrubs (CC)

THURSDAY PRIME TIME — JULY 31

	6:00	6:30	7:00	7:30	8:00	8:30	9:00	9:30	10:00	10:30	11:00	11:30
WRBL 3	WRBL Evening	Evening News	Jeopardy! (CC)	Wheel of Fortune	Greatest American Dog (N) (CC)		CSI: Crime Scene Investigation		Swingtown "Swingus Interruptus" (N) (CC)		WRBL Night Watch	Late Show
WTVM 9	News (N)	World News-Gibson	Inside Edition (CC)	Entertainment	Ugly Betty "Zero Worship" (CC)		Grey's Anatomy "Crash Into Me" (CC)		Hopkins (Season Finale) (N) (CC)		News (N)	(:35) Nightline (N)
WLTZ 38	News (N)	NBC Nightly News	News (N)	TMZ (N) (CC)	Last Comic Standing Finalists are revealed. (N) (CC)				Fear Itself "Skin & Bones" (N) (PA) (CC)		Everybody-Raymond	Tonight Show
WXTX 54	One on One (CC)	One on One (CC)	My Wife and Kids	Half & Half (CC)	Don't Forget the Lyrics! (N) (CC)		So You Think You Can Dance Elimination.		News (N)	Seinfeld (CC)	"Stakeout" ('87) ★★★ Richard Dreyfuss.	
WJSP 28	The NewsHour With Jim Lehrer (N) (CC)		The This Old House Hour (CC)		Wild! "Ice Age Horse"		Antiques Roadshow "Houston, Texas"		The Adventures of Sherlock Holmes (CC)		Tavis Smiley (CC)	Business Rpt.
WLGA 66	Still Standing (CC)	Still Standing (CC)	The King of Queens	The King of Queens	Smallville "Traveler" (CC)		Supernatural "Mystery Spot" (CC)		Sex and the City	Sex and the City	Will & Grace (CC)	Will & Grace (CC)
WYBU 16	Richard and Lindsay Roberts		Supernatural	Giving Hope	Van Impe Pres	Gods News	Life Today	Worship Center	The 700 Club (CC)		Christians & Jews	Purpose for Life
A&E	Cold Case Files "Sunday Morning Slasher"		CSI: Miami "Not Landing" (CC)		The First 48 (CC)		The First 48 Cabdriver. (CC)		The First 48 "Killing Spree" (CC)		Crime 360 (CC)	
AMC	(5:30) "Jaws 2" ('78, Horror) ★★½ Roy Scheider, Lorraine Gary.				"Road House" ('89) ★★ Patrick Swayze, Kelly Lynch. A legendary bouncer agrees to tame a notorious gin mill.					"National Lampoon's Animal House" ('78) ★★★½, Kevin Bacon		
BET	106 & Park: BET's Top 10 Live (CC)			The Black Carpet	The Black Carpet	Access Granted	"The Inkwell" ('94, Comedy) ★½ Larenz Tate, Joe Morton. (CC)				Hell Date (CC)	The Boot (CC)
CNBC	Mad Money		Kudlow & Company (CC)		The Suze Orman Show (CC)		City of Money & Mystery: A CNBC Special		The Big Idea With Donny Deutsch		Mad Money	
CNN	(4:00) The Situation Room		Lou Dobbs Tonight (CC)		CNN Election Center		Larry King Live (CC)		Anderson Cooper 360 (CC)			
COM	Cheech-Chong	RENO 911! (CC)	Scrubs (CC)	Scrubs (CC)	Daily Show	The Colbert Report	Futurama (CC)	South Park (CC)	Gong Show	Reality Bites Back	Daily Show	The Colbert Report
DIS	Wizards-Place	Wizards-Place	"Wendy Wu: Homecoming Warrior" ('06) Brenda Song. (CC)		Hannah Montana	Hannah Montana	Hannah Montana	Zack & Cody	Wizards-Place	Life With Derek	Zack & Cody	Hannah Montana
E!	Kardashians	Chelsea Lately	E! News (N)	The Daily 10 (N)	The Girls Next Door	The Girls Next Door	25 Most Memorable Swimsuit Moments Bathing suits.				E! News	Chelsea Lately (N)
ESPN	SportsCenter (Live) (CC)			NFL Live (CC)	X Center (Live)		X Games From Los Angeles. (Live) (CC)				SportsCenter (Live) (CC)	
FAM	"Miss Congeniality" ('00, Comedy) ★★ Sandra Bullock, Michael Caine. (CC)				Nanny 911 "Maucione Family" (CC)		Nanny 911 "Nannis Family" (CC)		Nanny 911 "Spaulding Family" (CC)		The 700 Club (CC)	
FX	(5:30) "Crash" ('04, Drama) ★★★½ Sandra Bullock, Don Cheadle.				"Men of Honor" ('00) ★★★ Robert De Niro. The U.S. Navy's first black diver battles a crippling setback.					"Men of Honor" ('00) ★★★ Robert De Niro, Cuba Gooding Jr.		
HBO	(5:00) Bandidas ★★	"Firehouse Dog" ('07, Comedy) ★★ Josh Hutcherson, Bruce Greenwood. 'PG' (CC)			The Recruiter Clay Usie struggles to enlist new soldiers. (CC)			Generation Kill Bravo awaits new orders.			Real Sex Xtra	Real Sex Xtra
HBO2	Murder in the First	"The Simpsons Movie" ('07) ★★★ Voices of Dan Castellaneta.			"License to Wed" ('07) ★½ Robin Williams. 'PG-13' (CC)			"Evening" ('07, Drama) ★★½ Claire Danes, Toni Collette. 'PG-13' (CC)				On Fire-Tigers
HIST	Modern Marvels Allied secrets. (CC)		Modern Marvels "Dams" (CC)		Modern Marvels "Mackinac Bridge" (CC)		Modern Marvels "Secrets of Oil" (N) (CC)		The Works "Beer" (N) (CC)		Ancient Drugs (CC)	
LIFE	Reba "The Feud"	Reba (CC)	Still Standing (CC)	Still Standing (CC)	Reba (CC)	Reba (CC)	"Transamerica" ('05) ★★★ Felicity Huffman, Kevin Zegers. Premiere. (CC)				Will & Grace (CC)	Will & Grace (CC)
MAX	(5:50) "Fracture" ('07) ★★★ Anthony Hopkins. 'R' (CC)			(:45) "Live Free or Die Hard" ('07) ★★★ Bruce Willis. America's computers fall under attack. 'PG-13' (CC)					"The Heartbreak Kid" ('07, Comedy) ★★ Ben Stiller, Michelle Monaghan. 'R' (CC)			
MAX2	(4:50) "Superman Returns" ('06) ★★★½ Brandon Routh. (CC)			"RENO 911!: Miami" ('07, Comedy) ★★ Thomas Lennon. 'R' (CC)			"John Tucker Must Die" ('06) ★½ Jesse Metcalfe. 'PG-13' (CC)		(:35) "Thrills 3" ('01) Reporters work for an adult magazine. (CC)			
MTV	Parental Control	Parental Control	Run's House	Buzzin	MTV Cribs	Randy Jackson Presents: America's Best Dance Crew			America's Best Dance Crew		America's Best Dance Crew	
NICK	SpongeBob	SpongeBob	Drake & Josh (CC)	Zoey 101 (CC)	SpongeBob	Family Matters	Home Improvement	Home Improvement	George Lopez (CC)	George Lopez (CC)	Family Matters	Fresh Prince
SCI	Stargate SG-1 "Prometheus Unbound"		Jeremiah "Mother of Invention"		Jeremiah "Tripwire"		Jeremiah "Ring of Truth"		Jeremiah "Moon in Gemini"		"A.I. Assault" ('06, Action) Joe Lando.	
SHOW	(:15) "The Ex" ('06, Comedy) ★ Zach Braff, Amanda Peet. iTV. 'PG-13'				(7:55) "Freedom Writers" ('07, Drama) ★★★ Hilary Swank. iTV. 'PG-13' (CC)				Penn & Teller	Penn & Teller	Weeds (iTV) (CC)	Secret Diary
SHOW2	(5:15) "Typhoon" ('05) ★★ 'NR' (CC)		(:15) "The Zodiac" ('05, Suspense) ★½ Justin Chambers, Robin Tunney. 'R' (CC)				I'm Still Single	I'm Still Single	Boxing (CC)		Doug Stanhope: No Refunds (CC)	
SPIKE	CSI: Crime Scene Investigation "Face Lift"		CSI: Crime Scene Investigation (CC)		CSI: Crime Scene Investigation (CC)		TNA iMPACT! (N) (CC)				UFC Unleashed	
SPSO	Golden Age	SEC TV	In Focus on FSN	Mind, Body	Sport Science		Best Damn Top 50 Special		Knockouts	The FSN Final Score	Best Damn Top 50 Special	
STARZ	(5:10) Surf's Up ('07)	(:40) "The Rock" ('96) ★★★ Sean Connery. Alcatraz Island terrorists threaten to gas San Francisco. 'R' (CC)					"Becoming Jane" ('07, Biography) ★★ Anne Hathaway, James McAvoy. 'PG' (CC)				(:05) "Reign Over Me" ('07) ★★★ 'R' (CC)	
TBS	Friends (CC)	Everybody-Raymond	Everybody-Raymond	Everybody-Raymond	Family Guy (CC)	Family Guy (CC)	Bill Engvall	My Boys (N)	"Rush Hour 2" ('01, Action) (PA) ★★ Jackie Chan, Chris Tucker. (CC)			
TCM	They Came	(:45) "The Killer Shrews" ('59) ★½ James Best, Ingrid Goude.			"Monte Walsh" ('70, Western) ★★★ Lee Marvin, Jeanne Moreau. Premiere.				"Bad Company" ('72, Western) ★★★ Jeff Bridges, Barry Brown. (CC)			
TDC	Cash Cab (CC)	Cash Cab (CC)	10 Deadliest Sharks (Part 1 of 2) (CC)		10 Deadliest Sharks (Part 2 of 2) (CC)		Mysteries of the Shark Coast Shark tagging expedition. (N)				10 Deadliest Sharks (Part 1 of 2) (CC)	
TLC	What Not to Wear Reunion. (CC)		LA Ink "Novelty Girls" Orbi's father. (CC)		Overhaulin' "Brushtang" 1965 Mustang.		American Chopper "Viega Corporation"		Miami Ink "Garver Gets Commissioned"		American Chopper "Viega Corporation"	
TMC	"Employee of the Month" ('06, Comedy) ★★ Dane Cook. 'PG-13' (CC)				"Bangkok Dangerous" ('00) ★★½ Pawalit Mongkolpisit. (Subtitled-English) 'R'				"Doing Hard Time" ('04, Crime Drama) Boris Kodjoe. 'R'			(:45) Johnny Was 'R'
TNT	Law & Order "Grief" (CC) (DVS)		Law & Order "Ego" (CC) (DVS)		Law & Order "Suicide Box" (CC) (DVS)		Law & Order "Veteran's Day"		"Under Siege 2: Dark Territory" ('95, Action) ★★ Steven Seagal, Eric Bogosian. (CC)			
TOON	Skunk Fu! (CC)	Skunk Fu! (CC)	Johnny Test (CC)	Johnny Test (CC)	Chowder	Misadventures	Total Drama

TENT SALE!

THIS THURSDAY THRU SUNDAY!

SPECIAL LOCATION:
BILL HEARD HEAVY DUTY TRUCKS
6301 VETERANS PKWY
COLUMBUS, GA 31909

WWW.BILLHEARDCHEVY.com

8 CHEVYS GET 30 MPG OR MORE!

36 MPG! '08 CHEVY COBALT!
$1,999 DOWN AND $199 PER MO. ONLY
stk# 8B7041, $1999 Down, $199 Per Mo. At 6.5% APR For 84 Months. Plus Tax, Tag, Title And WRA Fees. With Approved Credit.

34 MPG! '08 CHEVY AVEO!
$1,388 DOWN AND $138 PER MO. ONLY
stk# B42015, $1388 Down, $138 Per Mo. At 6.5% APR For 84 Months. Plus Tax, Tag, Title And WRA Fees. With Approved Credit.

30 MPG! '08 CHEVY HHR!
STK# 844070
$13,995

32 MPG! '08 CHEVY MALIBU!

24 MPG! '08 CHEVY COLORADO EXT!
STK# 841011
$14,995

29 MPG! '08 CHEVY IMPALA!
PROGRAM PRE DRIVEN VEHICLE
2 TO CHOOSE!
$14,991

AUTOMOTIVE • OFFICE • HOME
WINDOW TINT
Give your car, home or office a custom look and added protection with the many fine window tinting products available today!
Ask For Jerry Kilcrease or Josh Chapman
CALL FOR AN ESTIMATE!
706-494-7170
WE CAN ALSO APPLY GRAPHICS!

'08 CHEVY MALIBU!
PROGRAM PRE-DRIVEN VEHICLE! 2 TO CHOOSE!
$11,986

'07 CHEVY TRAILBLAZER LS!
PROGRAM PRE-DRIVEN VEHICLE! 2 TO CHOOSE!
$12,900

SPECTACULAR CLEARANCE PRICES ON ALL 2007-2008 MAKES!

'08 CHEVY CORVETTE! 26 MPG! $42,995
'08 CHEVY TAHOE! PLUS NAV!! $24,420
'08 CHEVY EQUINOX! PLUS NAV!! 24 MPG! $17,995
'08 CHEVY SUBURBAN LS! STK#828007 PLUS NAV!! $29,495
'08 CHEVY SILVERADO EXT! PLUS NAV!! 22 MPG! $15,900

All Rebates & Discounts Included In Sale Price Or Payment. Just Add Tax, Tag, WRA Fees & Title. Due To Advertising Deadlines, Some Units May Be Sold. All Offers Are Exclusive, With Approved Credit. Prices Valid Through 72 Hours After Publication.

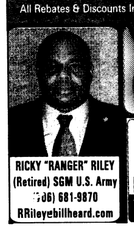

RICKY "RANGER" RILEY
(Retired) SGM U.S. Army
(706) 681-9870
RRileyebillheard.com

"MR. BIG VOLUME" BILL HEARD CHEVROLET USA
1-866-686-2326



BBB
3615 Bill Heard Pkwy, Columbus, GA
AN AMERICAN REVOLUTION
SALES: MON.-SAT. 9am-9pm • SUN. 1pm-6pm SERVICE: MON.-FRI. 7am-7pm • SAT. 8am-5pm

'04 CHEVY SILVERADO 4X4! EXT CAB, LOCAL TRUCK, IT'S READY FOR WORK OR PLAY, ICE COLD AIR, AUTO, PRICED TO MOVE! stk#8261701 **$7,911**

'05 CHRYSLER PT CRUISER! TOURING EDITION, AUTO, ICE COLD AIR, 4-CYL, PW, PL, CD, LOCAL TRADE, GAS SAVER, WON'T LAST! stk#8102901 **$7,447**

'04 MAZDA 626 ES! SPORTY SEDAN, AUTO, AIR, ALL POWER, GREAT GAS SAVER, HURRY, YOU'VE GOT TO SEE THIS ONE TODAY! stk#8440751 **$8,689**

'04 NISSAN ALTIMA SE! HARD TO FIND, ALL POWER OPTIONS, LOCAL TRADE, GREAT ON GAS, PRICED TO MOVE! stk#8440781 **$9,467**

'02 VW BEETLE! SPORTS COUPE, ALL POWER, HARD TO FIND, SUPER GAS SAVER, HAS ALL THE TOYS! stk#8104401 **$9,598**

'05 CHEVY TRAILBLAZER LS! 4X4, ONLY 32K MILES, SPOTLESS, 6-CYL, AUTO, TOW PACKAGE! stk#8104570 **$9,888**

'03 VW BEETLE CONV.! SPORT COUPE, CONVERTIBLE, ALL POWER, LEATHER, AUTO, AIR, HURRY, WON'T LAST! stk#8410111 **$9,999**

'06 SUZUKI FORENZO SPORT! AUTO, PW, PL, 4-CYL, LOADED, GAS SAVER, DON'T MISS OUT! stk#8103900 **$9,978**

'05 CHEVY EQUINOX LT! LT PACKAGE, SPORTY SUV, LEATHER, SUNROOF, LOADED, AUTO, GOOD ON GAS! stk#8823971 **$10,758**

'06 CHRYSLER PT CRUISER! TOURING EDITION, AUTO, ALL POWER OPTIONS, HAS IT ALL, GAS SAVER! stk#8104620 **$10,931**

'05 CHEVY TRAILBLAZER LT! ONLY 31K MILES, 4X4, SPACIOUS SUV, ROOF RACK, HURRY DON'T MISS THIS, LOW PAYMENTS! stk#8104410 **$11,906**

'05 CHEVY MONTE CARLO LT! HARD TO FIND, LEATHER, SUNROOF, SPORT COUPE, ALL POWER, AUTO, HAS ALL THE GOODIES, MUST GO TODAY! stk#8872061 **$12,414**

'07 CHEVY HHR! 30 MPG, SPORTY SUV, AUTO, 4-CYL, ALL POWER OPTIONS, HURRY, GAS SAVERS ARE SELLING OUT FAST, DON'T MISS OUT ON THIS ONE! stk#8380041 **$12,698**

'07 CHEVY AVEO LS! JUST LIKE NEW, LESS THAN 10K MILES, EXCELLENT GAS MILEAGE, GREAT DAILY DRIVER, HURRY! stk#8100752 **$12,620**

'07 JEEP LIBERTY SPORT! 4X4, 3.7 V6, AUTO, AIR, ALL POWER, PREMIUM WHEELS, GOOD ON GAS! stk#8104040 **$12,732**

'07 CHRYSLER SEBRING! TOURING EDITION, ALLOY WHEELS, ALL POWER, PW, PL, IT'S GOT IT ALL, GOOD ON GAS! stk#7823541 **$12,909**

'06 CHEVY UPLANDER LS! 7 PASSENGER SEATING, REAR AIR, ALL POWER! stk#8102371 **$13,846**

'06 DODGE DAKOTA SLT 4X4! CREW CAB, SLT PACKAGE, ALL POWER, GREAT TRUCK, HURRY! stk#8440671 **$14,945**

'08 DODGE AVENGER SPORT! SPORTY SEDAN, JUST LIKE NEW, SAVE HUGE, WHY BUY NEW, PRICED TO MOVE TODAY! stk#8104230 **$14,929**

'07 DODGE DURANGO SLT! 7 PASSENGER SEATING, HARD TO FIND, V6, GOOD ON GAS, REAR AIR, ALL POWER! stk#8103870 **$14,959**

'05 HONDA PILOT EX-L! LEATHER, SUNROOF, TV ENTERTAINMENT DVD SYSTEM, 3RD ROW SEATING, LOW MILEAGE! stk#8104550 **$15,868**

'04 DODGE RAM QUAD CAB! OFF ROAD PACKAGE, 4 FULL DOORS, BIG TIRES, LIFTED, ALL POWER, BLACK BEAUTY, 4X4! stk#8420901 **$15,562**

'08 MITSUBISHI GALANT ES! JUST LIKE NEW, THIS ONE HAS ALL THE GOODIES, ALL POWER, AUTO, GREAT ON GAS! stk#8103750 **$15,820**

'07 SUZUKI XL7! 7 PASSENGER SEATING, ALL POWER, REAR AIR, GOOD ON GAS! stk#8104420 **$15,926**

'08 CHEVY IMPALA! NEW BODY STYLE, V6, AUTO, ALL POWER OPTIONS, GREAT ON GAS, SAVE BIG, PRICED TO GO TODAY! stk#8103530 **$15,906**

'07 TOYOTA COROLLA! NEW BODY STYLE, AUTO, 4-CYL, ALL POWER, GREAT GAS MILEAGE, WILL NOT LAST LONG, MUST GO! stk#8104210 **$15,927**

'07 DODGE MAGNUM SPORT! SPORTY AND SPACIOUS SEDAN, MUST SEE THIS ONE, 22 INCH CHROME WHEELS, FAST AND WON'T LAST! stk#8103760 **$16,939**

LOCAL AUTO DEALER STUNS COMMUNITY:

"How Can A Dealer Sell Used Cars For Only $29 Down?"

EXAMPLE: 2006 Ford Taurus SE. Stk#8102880. $8,071. $29 Down. $129 Per Month For 72 Months @ 6.04% APR. PLUS TAX, TAG TITLE. WITH APPROVED CREDIT.

BILL HEARD USED CAR SUPER CENTER!
www.BILLHEARDCHEVY.com

BARGAIN BUMPERS!

GREAT BARGAINS UNDER $11,000!


STK#8261701
$7,911
'04 CHEVY SILVERADO EXT!


STK#8102901
$7,447
'05 CHRYSLER PT CRUISER!


STK#8440751
$8,689
'04 MAZDA 626 ES!


$9,461
'04 NISSAN ALTIMA SE!


STK#8104401
$9,598
'02 VW BEETLE!


STK#8104570
$9,888
'05 CHEVY TRAILBLAZER!


STK#8410111
$9,999
'03 VW BEETLE CONV.!


STK#8103900
$9,978
'06 SUZUKI FORENZO SPORT!


STK#8823971
$10,758
'05 CHEVY EQUINOX LT!

CREDIT PROBLEMS? WE HAVE FINANCING PROGRAMS FOR JUST ABOUT EVERYONE AND EVERY SITUATION!
GIVE US A CALL TODAY AT:
866-686-2326

'07 CHEVY AVEO LS! JUST LIKE NEW, LESS THAN 10K MILES, EXCELLENT GAS MILEAGE! stk#8100752 **$12,620**

'07 JEEP LIBERTY SPORT! 4X4, 3.7 V6, AUTO, AIR, ALL POWER, GOOD ON GAS! stk#8104040 **$12,732**

'07 CHRYSLER SEBRING! TOURING EDITION, ALLOY WHEELS, ALL POWER, PW, PL, IT'S GOT IT ALL, GOOD ON GAS! stk#7823541 **$12,909**

'06 CHEVY UPLANDER LS! 7 PASSENGER SEATING, REAR AIR, ALL POWER! stk#8102371 **$13,846**

'06 DODGE DAKOTA SLT 4X4! CREW CAB, SLT PACKAGE, ALL POWER, GREAT TRUCK, HURRY! stk#8440671 **$14,945**

'08 DODGE AVENGER SPORT! SPORTY SEDAN, JUST LIKE NEW, SAVE HUGE, WHY BUY NEW, PRICED TO MOVE TODAY! stk#8104230 **$14,929**

'07 DODGE DURANGO SLT! 7 PASSENGER SEATING, HARD TO FIND, V6, GOOD ON GAS, REAR AIR, ALL POWER! stk#8103870 **$14,959**

'05 HONDA PILOT EX-L! LEATHER, SUNROOF, TV ENTERTAINMENT DVD SYSTEM, 3RD ROW SEATING, LOW MILEAGE! stk#8104550 **$15,868**

'04 DODGE RAM QUAD CAB! OFF ROAD PACKAGE, 4 FULL DOORS, BIG TIRES, LIFTED, ALL POWER, 4X4! stk#8420901 **$15,562**

'08 MITSUBISHI GALANT ES! JUST LIKE NEW, THIS ONE HAS ALL THE GOODIES, ALL POWER, AUTO, GREAT ON GAS! stk#8103750 **$15,820**

'07 SUZUKI XL7! 7 PASSENGER SEATING, ALL POWER, REAR AIR, GOOD ON GAS! stk#8104420 **$15,926**

'08 CHEVY IMPALA! NEW BODY STYLE, V6, AUTO, ALL POWER OPTIONS, GREAT ON GAS, SAVE BIG, PRICED TO GO TODAY! stk#8103530 **$15,906**

'07 TOYOTA COROLLA! NEW BODY STYLE, AUTO, 4-CYL, ALL POWER, GREAT GAS MILEAGE, WILL NOT LAST LONG, MUST GO! stk#8104210 **$15,927**

'07 DODGE MAGNUM SPORT! SPORTY AND SPACIOUS SEDAN, MUST SEE THIS ONE, 22 INCH CHROME WHEELS, FAST AND WON'T LAST! stk#8103760 **$16,939

3RD HBCT CHANGES COMMAND ~ A3



THE BAYONET

PUBLISHED IN THE INTEREST OF THE FORT BENNING COMMUNITY



FRIDAY, JULY 25, 2008

THIS WEEK



Simunitions training A7



Women's softball B4
Intramural B2



Actor visits wounded warriors C3

Housing survey deadline extended

The deadline for the DA housing survey has been extended through the end of the month. The annual survey, which is open to all residents living in post housing, rates their satisfaction with customer service, maintenance and housing quality and assignment.

So far, only 16 percent of residents have responded, said Lon Sperry, investment manager with Pinnacle. That's more than a 6 percent drop from last year.

The purpose of the survey is to find out how housing meets occupants' needs and how it needs to change, said Sperry, who will conduct a survey later in the fall through the Fort Benning Family Communities, a partnership between the Army and Clark Pinnacle.

Decisions about the design of new homes, management, renovations and other aspects of housing are often based on information received in the surveys, Sperry said.

"This is an opportunity (for residents) to voice their opinions," he said. "The more people respond, the more accurate the information is. We need feedback."

The survey is available at https://survey.rdniehaus.com. For more information, call 706-545-0667.

Cheryl Rodewig

★THE BAYONET★
SALUTES OUR DEPLOYED UNITS

926th Preventive Medicine Detachment
and elements of the
209th MP Detachment
789th Explosive Ordnance Detachment
13th CSSB
24th Ordnance Detachment
104th Transportation Company
63rd Engineer Company

What goes up

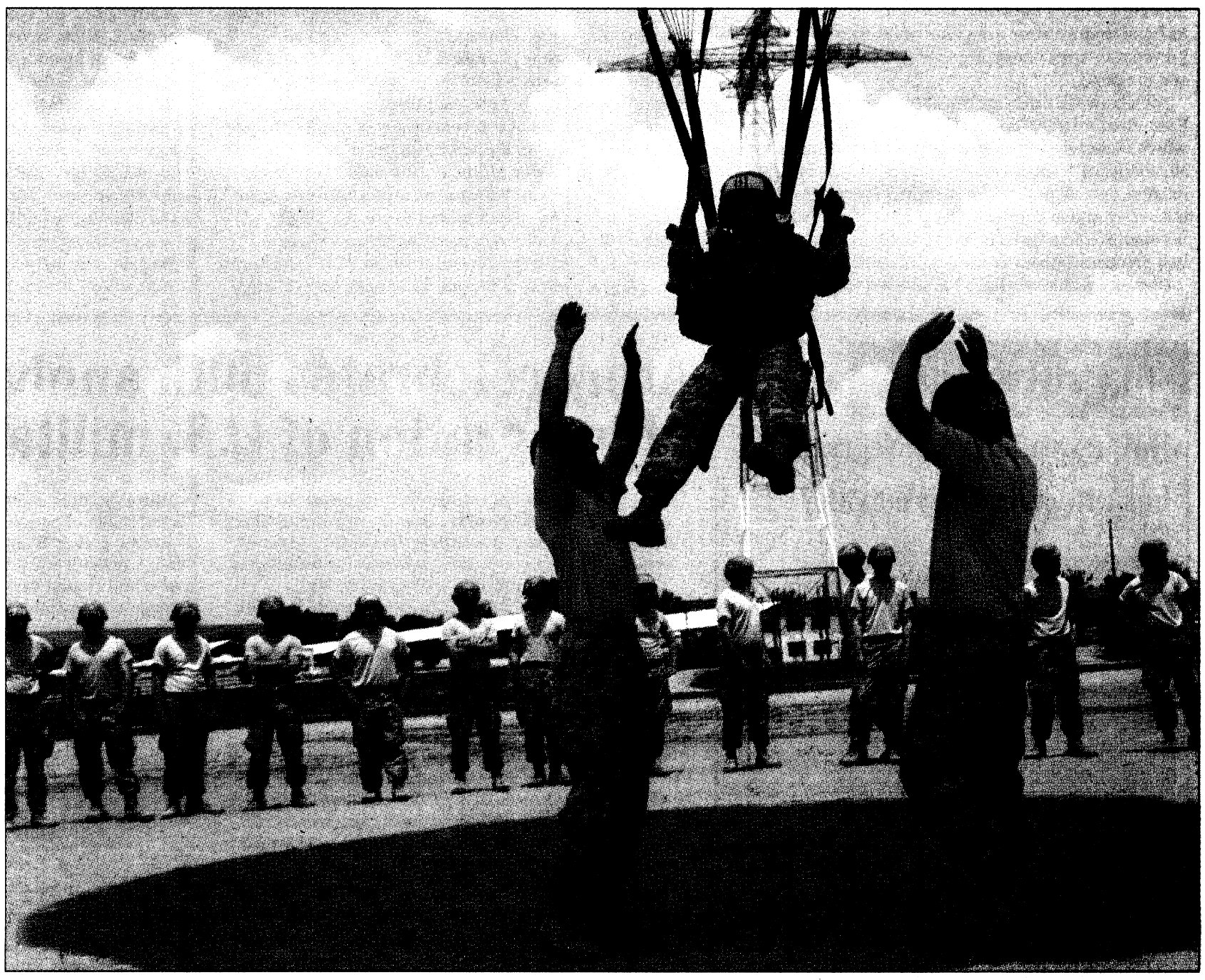

Rachel L. Watkins

Pfc. Amanda Cox screams as she's lifted up the 250-foot tower at Eubanks Field during "tower week" of airborne training last week. "If I had any fear of heights before, it's gone now," Cox said after descending from the tower. Cox and more than 400 of her classmates made five jumps from aircraft this week. They'll graduate today at 9 a.m. at the Airborne Walk.

Fort Benning MP wins IMCOM NCO of Year title

THE BAYONET
Brenda Donnell

Pfc. Jarred D. Palmer and Sgt. Kevin Miller from the 209th Military Police Detachment at Fort Benning competed in the 2008 Installation Management Command Soldier and NCO of the Year event last week at Fort A.P. Hill, Va.

Miller was named IMCOM NCO of the Year. He was also named alternate for the Army Soldier and NCO of the Year competition in September.

Miller said he was proud to have won for IMCOM.

When he arrived and saw 32 other competitors, he didn't think he stood a chance, he said.



Miller

Miller said he learned a lot from this competition, much of which focused on common task skills. Sergeants major and NCOs from other commands shared their experiences and knowledge with the competitors.

"The drills they took us through taught me more precise things about how to be a basic Soldier," he said.



Palmer

1st Sgt. Ted L. Pearson was Miller's drill sergeant at C Company, 795th Military Police Battalion, Fort Leonard Wood, Mo., where Miller was the honor graduate for his cycle.

Pearson said Miller is also one of only two

See **Soldiers** *A8*

Soldiers volunteer as Big Brothers Big Sisters

THE BAYONET
Cheryl Rodewig

Eighteen Soldiers from the 362nd Engineer Multi-Role Bridge Company are being paired with children in Columbus through the Big Brothers Big Sisters program.

Of the 18 volunteers, 14 are male. That's good news, said Shanae Griffin, BBBS community relations specialist, since boys usually have to wait a long time for big brothers.

The first Soldier to be matched, Pfc. Ollie White, met his new "little brother," 4-year-old Jalen Jordan, June 28. White took him to the Independence Day celebration on Fort Benning and has since taken him to play at Monkey Joe's. Of all their activities, one sticks out in Jalen's mind.

"I can swim," said Jalen, after White bought him a life vest and helped him learn to stay afloat.

Jalen used to be terrified, even when he was waste-deep in water, but now he can swim from one side of the pool to the other, White said.

"I wouldn't have been able to teach him that," said Jalen's grandmother, Lavern Denson, who raises Jalen by herself. "He was elated by that swimming experience. He told me how he held his nose under water. He wants to go back."

Denson said she wants a positive male role model in Jalen's life to enforce the principles of respect and discipline and "give him some direction."

See **Big Brother,** *A8*

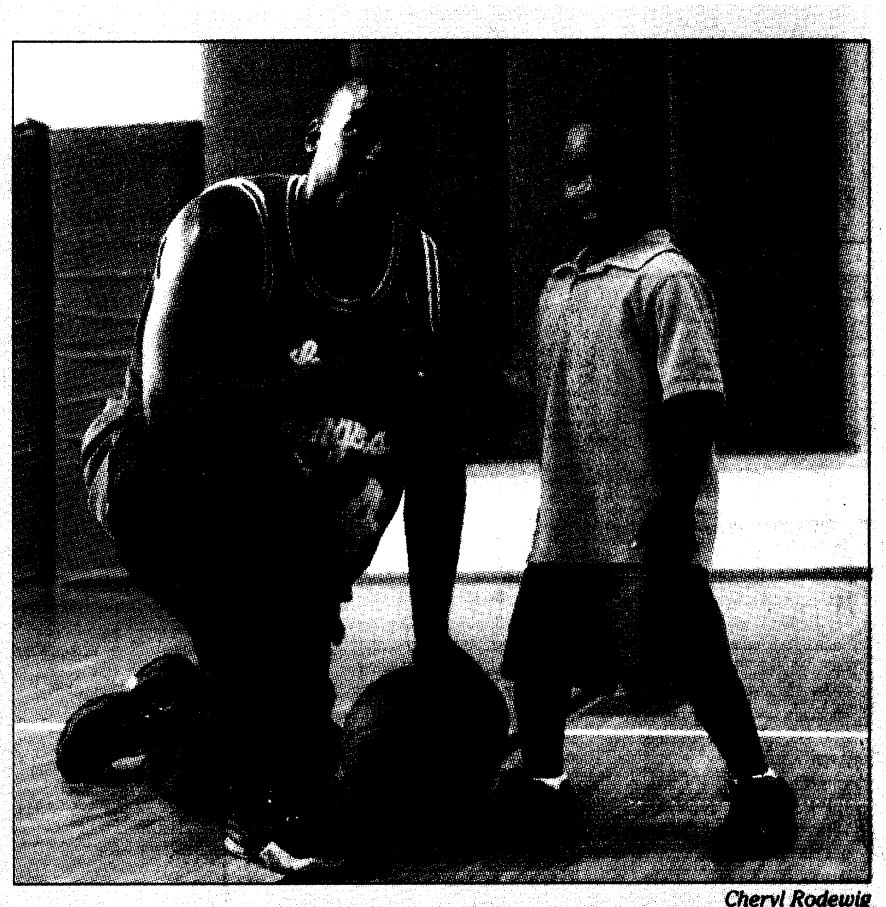

Cheryl Rodewig

Pfc. Ollie White shakes hands with 4-year-old Jalen Jordan after a quick game of one-on-one. White is Jalen's "big brother" through the Big Brothers Big Sisters program.

COMMANDER'S COLUMN

As Army celebrates 60 years of integration, the strength of today's Army remains its diversity

COMMANDING GENERAL
Maj. Gen. Walter Wojdakowski

From the very beginning, the strength of our nation's Army has come from the strength of its people. America's power is the result of the devotion of individuals who come from different walks of life and join together to defend her. The U.S. Army is strong, not just because American citizens are in the Army, but because American citizens are the Army.

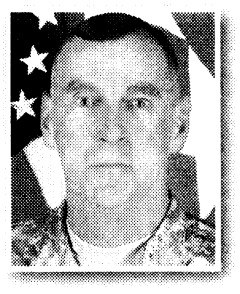

America is full of people with an unshakable integrity and an indomitable spirit. Courage is not uncommon here, but one of the greatest strengths the Army takes from its homeland is a strong tradition of diversity. This diversity prevents an Army of one from meaning, an Army of one and the same.

Tomorrow we celebrate the 60th anniversary of Executive Order 9981, issued by President Harry S. Truman, which established equal treatment and opportunity for all Americans in the Armed Services regardless of race, religion, or walk of life. The strength of today's Army is a legacy of that decision. The elimination of barriers between Soldiers based on racial divisions creates an Army that practices a policy of not just integration, but inclusion.

Diversity within our units has allowed for Soldiers with very different strengths gained from unique life experiences to combine different skills and approaches to strengthen their unit as a whole. This mix of talents creates teams that are remarkably greater than the sum of their parts, and in turn creates an Army that not only better represents the nation, but one that defends her better as well.

It is for this very reason that the military, more so than any other organization, encourages diversity within its ranks. And we often educate our Army Family about the different cultures and backgrounds that are part of our make-up. At Fort Benning, our Equal Opportunity Office hosts regular events that further expose our Soldiers, Families, Civilians and contractors to the diversity of our people. In August, we celebrate women's equality day, National Hispanic Heritage month follows, then Native American Indian Heritage month, and in February, African American History is celebrated.

Our Army is strong because it has the strength of countless individuals, who differ in race, creed, color, class, religion and gender, but use their differences to unite into a single force capable of overcoming any obstacle. Diversity of people is crucial to the Army's success.

The same holds true for the organization of our modern fighting force. Just as the many parts of a rifle, with their different functions, come together to create a single powerful tool, the different parts of the Army come together to form a more powerful whole. Fort Benning, for example, is an installation made up of units with different missions, but they all come together to create strong American Soldiers. We train Soldiers in units like the 192nd and 198th Infantry Brigades, Airborne and Ranger Schools. From units like the 3rd Heavy Brigade Combat Team, the 75th Ranger Regiment, and the 11th Engineer Battalion, Fort Benning sends Soldiers to fight the Global War on Terrorism. We develop new technologies at our Soldier Battle Lab and in our Directorate of Combat Developments. All parts of the installation work together to accomplish the mission: developing leaders and Soldiers who are imbued with the Warrior Ethos; highly trained and capable of dominating all enemies regardless of environment.

As we look toward the future and our transition to the Maneuver Center of Excellence, we see that diversity continues to play a role in the success of our mission. By bringing Armor together here with Infantry, the Army will strengthen the synergy of our fighting force on the battlefield. These two branches have two very separate and different functions that work together to accomplish a common goal — the defense of our nation.

Today's battlefields see Soldiers meeting scenarios and operations that are very different than anything we've encountered in the past. Units composed of diverse individuals with different skills and strengths make for units that are ready for anything, both here and abroad. It is the blending of our different backgrounds that is one of our greatest strengths as an Army. Individually we are strong, but together we are Army Strong.

Follow Me!

VARIOUS VOICES

How do you think integration has affected today's Army?

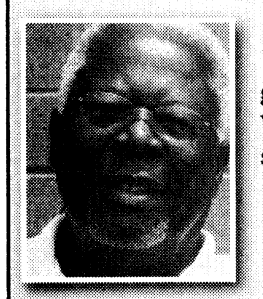

Integration has brought about great change to the armed forces. We have the "best with the best" serving and defending our nation.

— Retired Chief Warrant Officer Mace Kendrick, Columbus

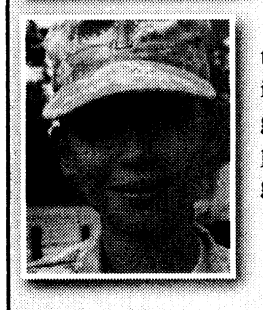

Integration has allowed females to make more of an active presence in combat missions. As medics, we go to the front with the guys. We provide an important resource and gain insight.

— 2nd Lt. Renerose Lester BOLC II

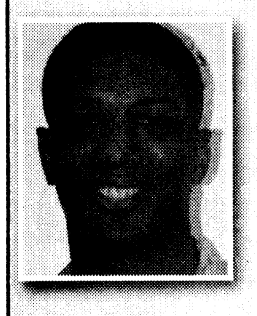

We have more diversity in today's Army — it gains us credibility in our nation and internationally as we deploy. It breaks down barriers and helps us accomplish our mission.

— Capt. Michael Hamilton Maneuver Captains' Career Course



As our Soldiers are more adaptable, their children have learned to adapt. They are stronger, more responsible and better-rounded based on their experience as a military child.

— Bettie Harris Child and Youth Services

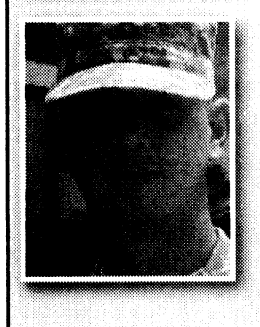

Integration has taught us what is behind the uniform — race, beliefs or backgrounds — isn't what makes you a great Soldier. It's what you do in the uniform.

— Pfc. Daniel Savato 1st Battalion (Airborne), 507th Parachute Infantry Regiment

Sue Ulibarri

Army celebrates 60th anniversary of integration of U.S. military

"Culture does not change because we desire to change it. Culture changes when the organization is transformed; the culture reflects the realities of people working together every day. Culture is the beliefs and values practiced by an organization."

—Frances Hesselbein
Presidential Medal of Freedom recipient

On July 26, 1948, President Harry Truman issued Executive Order 9981, which established equal treatment and opportunity in the United States military, and Executive Order 9980, to integrate the civilian work force. The president believed it essential that inclusion — the highest standard of democracy — be afforded to those who defend our country. Thanks to President Truman's transformational executive order, our Army today is a reflection of our society — a diverse force strengthened by our many different perspectives, approaches and skills.

Military leaders understand that effectiveness depends on the ability of people of different military backgrounds to work together. With a culture that embraces diversity, the U.S. military is able to operate successfully across the nation and around the world. Army leaders, in particular, manage and promote diversity by creating and maintaining an inclusive environment where individual attributes are accepted, understood and valued — inspiring all Soldiers and Army Civilians to be culturally astute, agile and adaptive public servants.

So, let us celebrate this historic occasion, knowing that the blending of cultures and backgrounds is one of our nation's greatest strengths.

We are the best Army in the world, and together, we are Army Strong.

Pete Geren, Secretary of the Army
Gen. George W. Casey Jr., Army chief of staff
Sgt. Maj. of the Army Kenneth Preston

Letter to the editor

Soldier comes to her aid

Some say discipline is doing the right thing when nobody appears to be watching. Well, there is plenty of discipline in and around Fort Benning. Recently, my tire ruptured while I was driving along I-185. My spare was already pending repair from a similar fate. I wasn't on the side of the road for more than two minutes when a Soldier stopped to help. He was on his way home following his end-of-day workout. After a long day such as his, most people would simply bee-line it home. In this case, the Soldier stopped ascertained my situation, and without hesitation offered to return with a tire he had available that would fit my jeep.

He returned within 20 minutes, this time with his wife (you have to love that commitment to family and maximizing time with the ones you love!). Within minutes, I was on the road.

He wasn't your average Soldier. He is a senior NCO in 1st Battalion, 29 Infantry Regiment. 1st Sgt. John Finch is a true professional on and off duty. His strong sense of discipline was a superb reflection of his unit, Fort Benning, and the NCO Corps. This experience has renewed my faith and confidence in our Soldiers, our Army and our country. I have also renewed my support to our troops as they continue to win the Global War Against Terror.

Thank you 1st Sgt. Finch and the thousands others who would have selflessly done the same thing to help an American in need. God bless you, God bless our troops and God bless Fort Benning.

Jan Pease,
Columbus

This week in Fort Benning history

1934

• Benning residents were reminded that, with the installations of stop signs along Vibbert and Wold Avenue, military police would be enforcing the use of proper traffic signals, to wit: A left arm extended upward out the driver's side signaled a right turn; A left arm straight out indicated a left turn; And the left arm crooked downward indicated the intention to slow down or stop.

• The crushing power of the mighty land battleship, the Mark VIII tank, was demonstrated when two of the 44-ton monsters demolished the last of the post's Negro housing into a heap of splintered kindling. The buildings had stood at the site of the Infantry School since the turn of the century when they were built to shelter colored laborers on the old Woolfolk Plantation.

• A new rule was established for members of the Thanatopsis Club: No telephone calls during the game.

• In this week's *Benning Herald*, a gossip columnist poked fun at Lt. Tarpley for making a wrong turn in the post theater and ending up in the ladies' room. Really.

Bridgett Siter

THE BAYONET

LANDMARK MILITARY NEWSPAPERS OF GEORGIA, INC.

This newspaper is an authorized publication for members of the U.S. Army. Contents are not necessarily the official views of, or endorsed by, the U.S. Government, Department of Defense, the Department of the Army, or the U.S. Army Infantry Center. It is published weekly using offset printing by the Public Affairs Office, 6751 Constitution Loop, Suite 602, Fort Benning, Ga., 31905. 706 545-4622. Circulation: 22,000. Everything advertised in this publication shall be made available for purchase, use or patronage without regard to race, color, religion, sex, national origin, age, marital status, physical handicap, political affiliation or any other non-merit factor of the purchaser, user or patron. If a violation or rejection of this equal opportunity policy by an advertiser is confirmed, the printer shall refuse to print advertising from that source until the violation is corrected. All editorial content of The Bayonet is prepared, edited, provided and approved by the Public Affairs Office of the U.S. Army Infantry Center.

The Bayonet is printed by Landmark Military Newspapers of Georgia, Inc., 506 Manchester Expressway, Suite A-8, Columbus, Ga. 31904, 706 317-2106, a private firm in no way connected with the Department of the Army, under exclusive written contract with Fort Benning. Landmark Military Newspapers of Georgia, Inc. is responsible for commercial advertising, delivery and subscriptions. The appearance of advertising in this publication, including inserts and supplements, does not constitute endorsement by the Department of the Army, or Landmark Military Newspapers of Georgia, Inc., of the firms, products or services advertised.

Maj. Gen. Walter Wojdakowski
Commanding General, Publisher

Bob Purtiman
Public Affairs Officer

Monica Manganaro
Director of Communications and Media Relations

Jennifer Gunn
Command Information Officer

Editor
Lori Egan
Lori.Egan@us.army.mil
706-545-4622

Assistant Editor
Bridgett Siter
Bridgett.Siter@us.army.mil
706-545-3213

Staff Writers
Brenda Donnell
Brenda.Donnell@militarynews.com

Cheryl Rodewig
Cheryl.Rodewig@militarynews.com

Rachel L. Watkins
Rachel.Watkins@militarynews.com

Sports
Mitchell Thomas IV
Mitchell.Thomas@militarynews.com

Landmark Military Newspapers
General Manager
Danny Dean
Danny.Dean@militarynews.com

Distribution Manager
Kenneth Rayley
Ken.Rayley@militarynews.com

Graphics Team Leader/Prod. Coordinator
Jillian Potter

Graphic Artist
Sandra Pettee
Tanya Stroud

Sales Representatives

Judy Arnold, 706-317-2106 ext. 106

Shirley Hammock, 706-317-206 ext. 107

Tangee Edmondson, 706-317-2106 ext. 109

Denise Bowlin, 706-317-2106 ext. 111

Inside Sales Representative
Phyliss Wolf 706-317-2106 ext. 101

TO ADVERTISE IN THE BAYONET, CALL 706-317-2106

3rd BCT welcomes new commander

3RD HBCT PUBLIC AFFAIRS
Sgt. Natalie Rostek

Soldiers of the 3rd Heavy Brigade Combat Team, 3rd Infantry Division, bid farewell to their former commander while welcoming a new commander July 18 in front of the headquarters building on Fort Benning.

Col. Peter L. Jones assumed command of the brigade combat team from Col. Wayne W. Grigsby Jr. who had commanded the "Sledgehammer" brigade since June 2006.

Grigsby described his former Soldiers as disciplined and motivated, and congratulated them on a job-well-done during their most recent deployment in support of Operation Iraqi Freedom March 2007 under Grigsby's command. Soldiers returned to Fort Benning in May.

"You always 'got 'er dun' and did the right thing when no one was watching," he told brigade Soldiers. "Just remember for the rest of your lives, hold your heads up high. You are the most important resource this country has."

Jones, a 1985 graduate of the U.S. Military Academy, West Point, N.Y., served as the chief of strategic threats during the 3rd ID's deployment in support of OIF.

"It is truly an honor to become part of the 'Hammer' team and the great 'Marne' Division again," he said.

"This is a great brigade that has a proud history and tradition known throughout the Army. I will give my all to continue this great tradition and prepare the brigade for warfighting anytime, anywhere."

Jones' awards and decorations include the Legion of Merit, the Bronze Star with "V" device and oak leaf cluster, the Combat Infantryman Badge, the Expert Infantryman Badge, the Parachutist Badge, the Pathfinder Badge and the Ranger Tab.

Grigsby's new assignment is in Washington, D.C., where he works with the Joint Staff at the Pentagon.



Sgt. Natalie Rostek
Col. Peter L. Jones, new commander of the 3rd Heavy Brigade Combat Team, 3rd Infantry Division, hands the brigade colors to Command Sgt. Maj. James M. Pearson in a change-of-command ceremony July 18 at Fort Benning.

92nd Military Police Battalion relocates to Missouri



Brenda Donnell
Lt. Col. Dennis M. Zink and Command Sgt. Maj. Angelina Flournoy case the 92nd Military Police Battalion colors during a ceremony Thursday near their headquarters building. The Phoenix Battalion was assigned to the 4th Maneuver Enhancement Brigade, Fort Leonard Wood, Mo.

THE BAYONET
Brenda Donnell

The 92nd Military Police Battalion is relocating to Fort Leonard Wood, Mo., and they cased their colors during a ceremony Thursday to symbolize their departure from Fort Benning.

As part of Army transformation, the Phoenix Battalion was assigned to the 4th Maneuver Enhancement Brigade, a new Army Force structure that can be employed on the battlefield to perform command and control maneuver space like a brigade combat team, said Lt. Col. Dennis M. Zink, battalion commander.

"This is a win-win situation for Fort Benning and Fort Leonard Wood," Zink said. "The 209th Law and Order Detachment will provide law and order enforcement duties at Fort Benning, and it gives the 92nd an opportunity to be part of a new Army Force structure at Fort Leonard Wood."

4th MEB is one of only two existing brigades of its kind in the Army, he said. The other is the 1st MEB, located at Fort Polk, La.

Col. John Huey, 89th Military Police Brigade commander, said no one was surprised that the Phoenix Battalion was selected to join the 4th MEB.

"This battalion has a long and tremendous history of varied and unique service dating back to 1945," Huey said. "The most recent addition to this legacy was a 15-month deployment in support of Operation Iraqi Freedom, where they did a marvelous job."

The 89th MP Bde. at Fort Hood, Texas, is the higher headquarters of the 92nd MP Bn.

Zink said the new brigade will give the Army many capabilities, such as providing combat assets, rear area law enforcement and infrastructure repairs, sustainment and stability. They can also provide host nation support, such as rebuilding infrastructure and improving logistical routes.

Zink said their mission to provide a deployable battalion headquarters for the U.S. Army Forces Command, anywhere in the world, and to provide law and order enforcement support in garrison remains the same.

The 4th MEB will be comprised of three basic units — military police, engineers and logisticians — and can have other units assigned to it for particular missions, he said. Air space management will be included, so they can operate as a separate brigade maneuver headquarters.

The 209th Law and Order Detach. will be commanded by a provisional headquarters run by Lt. Col. Willard Moore, Directorate of Emergency Services, and will continue to perform garrison duties under the new headquarters, Zink said.

The 92nd MP Bn. will have an unfurling ceremony to announce their arrival at Fort Leonard Wood in late August.

Brenda.Donnell@militarynews.com

Independence Place
APARTMENTS



Independence Place Welcomes You!
Call for our July Specials!

Resort Style Living
Fully Furnished Units
Flexible Leasing Options

The Place You Can Call Home

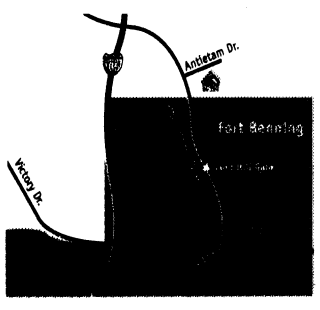

1534 Antietam Drive
Columbus, GA 31907
706-689-1026
Located ¼ mile from Sand Hill Gate

www.LiveAtIndependence.com

Smart Rate
CHECKING

Earn 4.00% APY*

High Yield Rate. High Touch Service.
(And it's Free.)

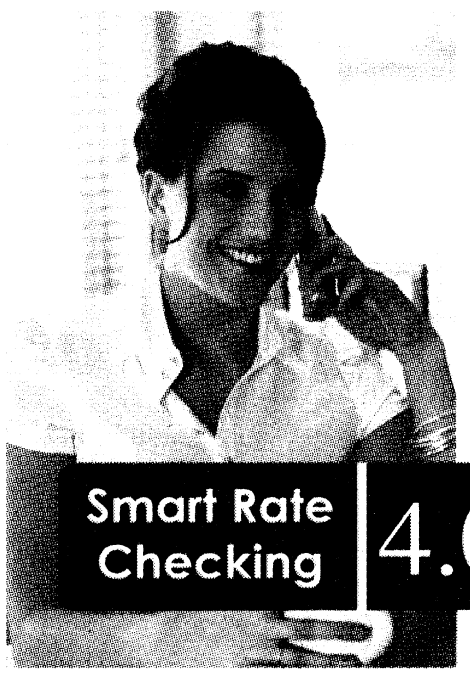

Some things just go together. But a lack of personal service and a high dividend rate shouldn't be one. Smart Rate Checking combines the best we have to offer in personal service, with a dividend rate you usually find on an internet only site. So come by our dialogue branches today to learn more about Smart Rate Checking and experience the credit union difference. You'll receive outstanding credit union service and a valuable checking account that earns you a great rate. And we think that those things should definitely go together.

You're eligible for membership if you live, work, worship, volunteer or attend school in any of the following counties: Lee, Russell, and Macon counties in Alabama or Muscogee, Harris, Chattahoochee and Marion counties in Georgia. Contact a TIC representative at 706.320.8500 for further details.

TIC FEDERAL CREDIT UNION
Building the future...together.
Today. Tomorrow. Always.

Federally Insured by NCUA

706.320.8500 • www.ticfcu.com • Toll-Free 877.332.1269

*APY=Annual Percentage Yield. 4.00% APY is accurate as of July 1, 2008 and is paid on balances to $6,000.00. Smart Rate Checking account holders receive two (2) free non-TIC ATM/POS transactions per month. The operator of the ATM may assess a fee for cash withdrawals and balance inquiries. Smart Rate Checking account holders must agree to receive statements electronically and have a direct deposit of at least $100.00 per month. If Smart Rate Checking account holders do not satisfy the monthly requirements, account will be converted to Rewards Checking. Rates subject to change without notice.

Residency program available for new dentists

Doctors will be ahead of peers in experience

THE BAYONET
Brenda Donnell

Six dentists attending a residency program at Fort Benning will be five to six years ahead of their peers when they join their new units, said Col. Bob Manga, the residency program director.

When they graduate today, the dentists will be able to handle Soldiers' dental care in the desert and across the world. They will be able to take care of 90 percent of their patients' needs as opposed to dentists who haven't attended the program who won't be able to handle 50 percent of care, he said.

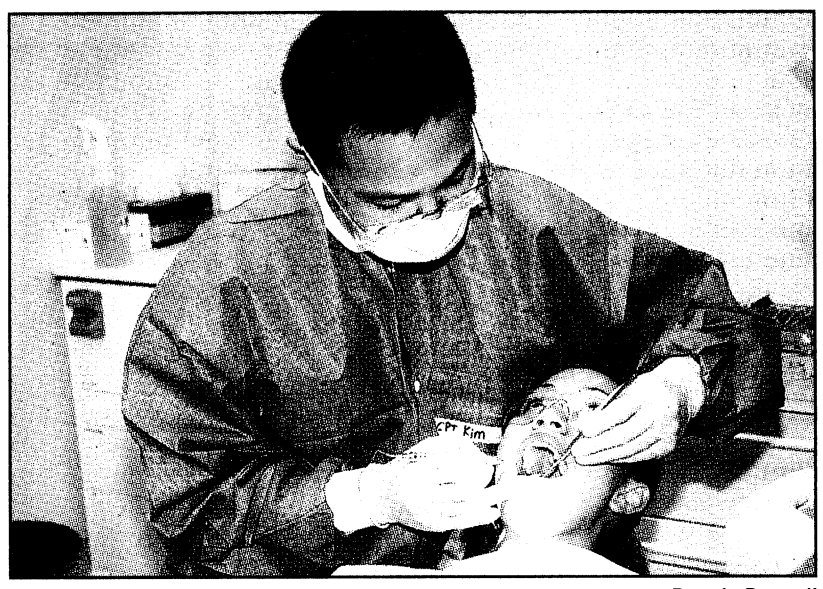

Brenda Donnell

Capt. Sewhan Kim, a dental resident, examines a Soldier's teeth July 11 at Love Dental Clinic. Kim and five other dentists are attending a 12-month residency program at Fort Benning.

Manga said the officers leave dental school with some experience, but the residency program gives them the tools to become outstanding dentists.

There are six Army residency one-year programs located around the U.S., Manga said, and the Army tries to train about 40 dentists each year in that program. Approximately a dozen dentists attend two-year programs, he said, and those numbers combined are about half of the dentists accepted by the Army each year.

Capt. Chad Eardley said he applied for the residency program because he wanted to get as much training as possible.

Eardley, a graduate of A.T. Still University of Health Sciences in Mesa, Ariz., said residents immediately begin working with patients, and they are exposed to multiple materials, equipment and treatment options.

Manga, who has been a dentist for 27 years, said board-certified specialists act as mentors. They provide one-on-one instruction in every facet of dentistry, including endodontics, periodontics, prosthodontics, orthodontics, oral surgery, pediatric and general dentistry.

The training is world-class, and the intent is to send the dentists to smaller assignments where there aren't any specialists available, Manga said.

Eardley said he has learned things he wouldn't have learned in the civilian world as a new dentist, and anything he doesn't know, he can find the resources to learn. He said he can also focus on what he is learning without other worries.

"Some of my colleagues who aren't in programs aren't doing much," Eardley said. "If they're in private practice, they're trying to figure things out, get their speed up, make money and there is a lot of pressure on them."

Eardley will be assigned to a unit in Germany when he graduates. He said eventually he wants to specialize in pediatrics dentistry. Eardley joined the Army in 2003 in the Health Professions Scholarship Program, which provides comprehensive scholarships in health-care fields.

For more information about Army dentistry careers, visit www.goarmy.com and click on the Army careers drop-down box or go to www.dencom.army.mil.

ICE feedback helps improve post services, organizations

Comments can be made at any computer

THE BAYONET
Brenda Donnell

Have you ever wanted to give someone a piece of your mind? To put it all out so there is no misunderstanding about your feelings?

Fort Benning officials encourage Soldiers, family members, civilians and visitors to share their ideas and comments and provide feedback about services available on post through ICE — the Interactive Customer Evaluation program.

Ginny Basl, who is the installation ICE manager, said anyone can provide feedback by logging onto the ICE Web site from a home or office computer or at one of many kiosks around post.

Comments, both positive and negative, are sent directly to the organizations rated.

Responses are sent to the rater if requested, but those providing feedback don't have to leave their name or identifying information. However, if they do, their privacy is protected.

Organization managers have seven days to respond or take action on negative comments, Basl said, and the garrison commander is briefed quarterly about ICE feedback.

Brady Stewart, Security Division chief for the Directorate of Intelligence and Security, said ICE is an effective tool to ensure organizations are giving customers the best service.

"Customer feedback is important because it provides insight from a different perspective. It gives us the opportunity to check the level of service we are actually providing against what we think we are providing and adjust as needed to reach our goal of excellent customer service," Stewart said.

Danny Wilson, adjutant general, Directorate of Human Resources, said ICE helps improve his organization.

"Good feedback reinforces the quality of work we do for the customer, and the negative feedback assists us in determining ways we can improve," Wilson said. "We're very serious about customer feedback and have formal documentation requirements when we get negative feedback that requires branch and division chiefs to formally respond to our director."

Basl said any organization can have a section on the Fort Benning ICE Web site, and anyone can make comments about the services listed on the site.

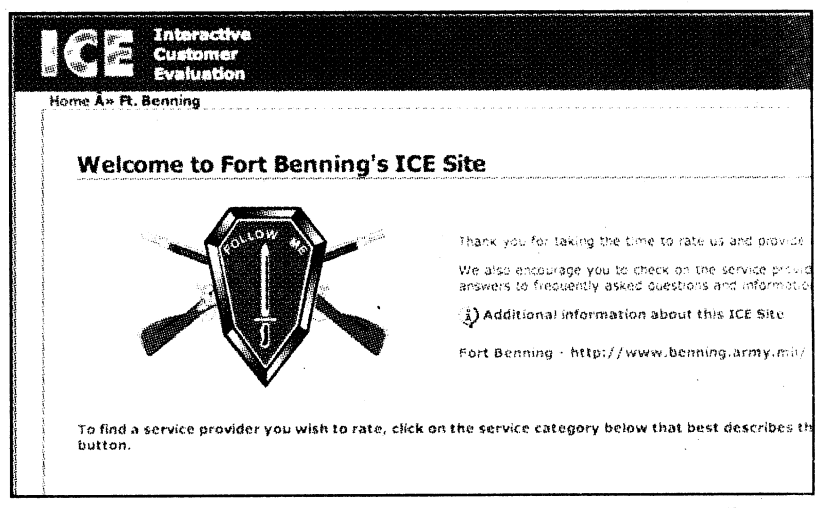

Photo illustration

Soldiers, family members, civilians and visitors can share their comments about services available on post through ICE — the Interactive Customer Evaluation program by logging onto http://ice.disa.mil at any computer or at one of the kiosks located around post.

For more information, send an e-mail to Basl at Virginia.Basl@us.army.mil. The Web site is http://ice.disa.mil.

REDUCING RISK
PROTECTING TROOPS
SAVING LIVES

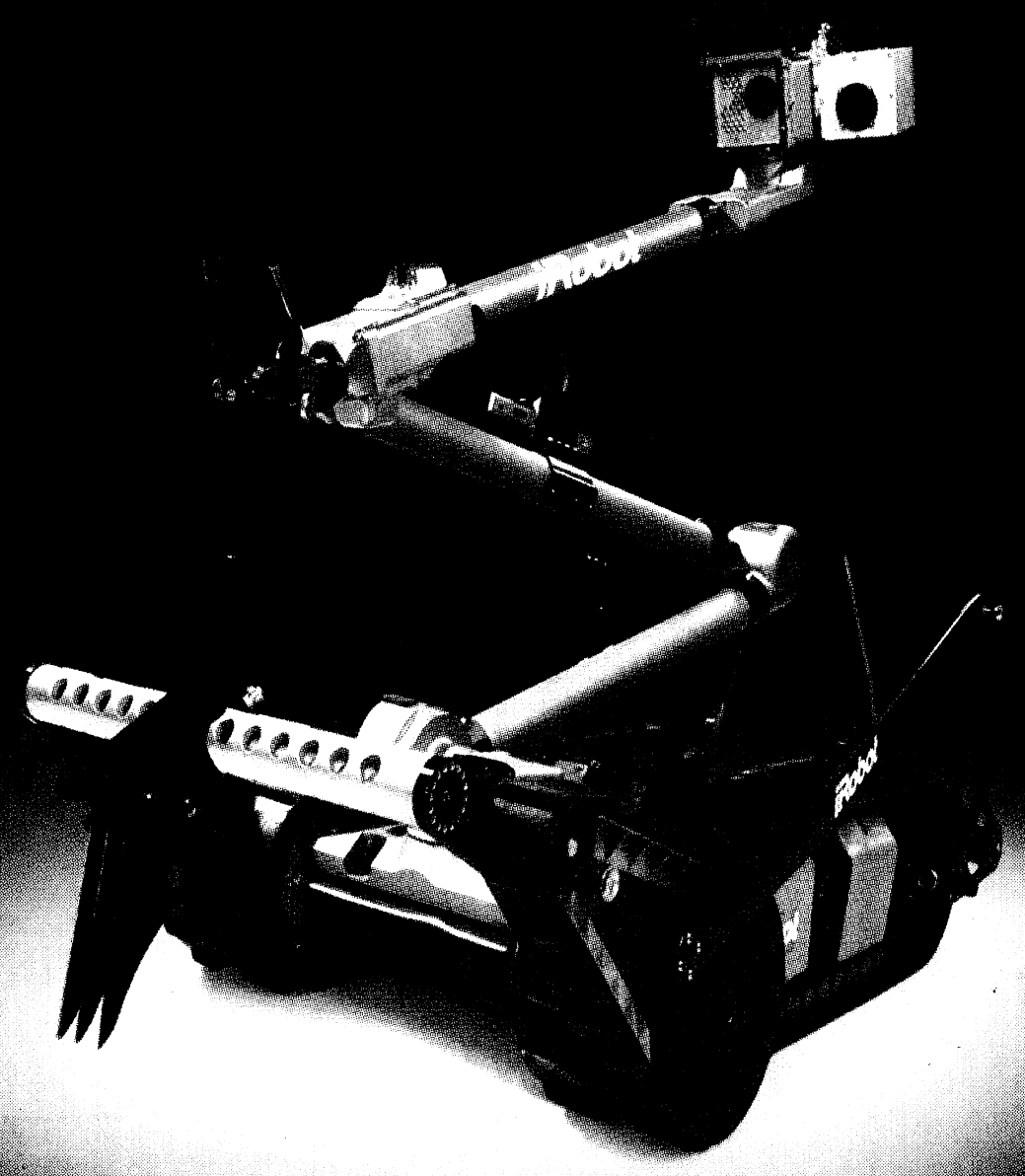

iRobot:
The Robot Company

iRobot is a global leader in practical robots. Founded in 1990, iRobot has nearly two decades of experience building robots that raise the worldwide standards of safety and living.

iRobot's government and industrial robots save lives every day. More than 1,500 iRobot PackBot robots have been delivered to military and civil defense forces, performing dangerous missions while keeping troops out of harm's way.

iRobot
www.irobot.com

iRobot proudly supports all branches of the U.S. military

around Post

RANGERS IN ACTION

The public is invited to a Rangers in Action demonstration at 10 a.m. today at Victory Pond. Graduation will follow. For more information, call 706-544-6602.

MEET AND GREET

The 1st Brigade Combat Team, rear detachment from Fort Riley, Kan., will visit the Fort Benning community from 6 to 8:30 p.m. today at the Follow Me Chapel at 7381 Ingersoll St.

Capt. Zachary Peterson, rear detachment commander, and Noel Waterman, MiTT family readiness support assistant, will be on hand to provide information to attendees. Attendees are encouraged to bring their favorite snacks or appetizers to share.

Those who want to attend should RSVP today to Christen Stasevich at BenningMiTTIN@yahoo.com or call 912-247-6318.

CHANGES OF COMMAND

•Col. Thomas D. MacDonald will take command of U.S. Army Garrison Fort Benning from Col. Keith R. Lovejoy at 8 a.m. Monday on York Field.

•Col. Felix L. Santiago-Torres will take command of the Western Hemisphere Institute for Security Cooperation from Col. Gilberto R. Perez at 8 a.m. Tuesday at Ridgway Hall, Building 35.

JOB FAIR

The Georgia Department of Labor, Fort Benning's Employment Readiness Program and Veterans of Foreign Wars Post 665 are sponsoring a job fair from 9 a.m. to 1 p.m. Sept. 18 at the VFW facility at 1824 Victory Drive.

Military veterans, retirees, Department of Army Civilians and family members can attend and talk to more than 40 employers from the tricommunity. Attendees should have resumes for distribution.

For more information, call 706-545-4043.

FOREIGN LANGUAGE WEB SITE AVAILABLE

The Defense Language Institute Foreign Language Center offers a Language Materials Distribution System Web site with hundreds of free language survival kits and other materials for deploying service members. To view the shopping cart, visit https://lmds.dliflc.edu.

There are pocket-sized booklets with audio CDs, in more than 30 languages, ranging in topics from public affairs, cordon and search, to medical terminology; and Headstart language DVD programs that use cutting-edge technology and computer animation to teach 80-hours of self-paced lessons and are designed to teach survival phrases in Iraqi Arabic, Afghan Dari and Pashto. Web site visitors must register before placing orders.

For more information, call 831-242 5376 or send an e-mail to scott.t.swanson@us.army.mil.

AER OFFERS HELP

The nonprofit Army Emergency Relief provides emergency financial assistance to Soldiers, retirees and their family members. For more information, call 706-545-2536.

EEO RELOCATES

The Installation's Equal Employment Opportunity Office has relocated from Building 2507 on Indianhead Road to Meloy Hall, Building 6, Room 121. For more information, call EEO at 706-545-1872.

TROY OFFERS TESTING

Troy University's Fort Benning site now hosts a National Testing Center at their Soldiers' Plaza location, Building 2612, on Dixie Road where active-duty and National Guard Soldiers can take free College Level Examination Program tests.

Family members can take these tests for a charge of $65 per test. The Troy Testing Center offers 34 CLEP tests.

Individuals interested in taking any of the CLEP tests offered through the Troy National Testing Center or those who want to inquire about the different tests can call Leon Johnson, test site administrator, at 706-685-5731, or send an e-mail to johnsonl@troy.edu.

WOMEN'S EQUALITY

The Fort Benning Equal Opportunity Office will host a Women's Equality Day luncheon from 11:30 a.m. to 1 p.m. Aug. 26 in the Benning Club Supper Room.

The theme is Celebrating Women's Right to Vote. The guest speaker will be the Honorable Carolyn Hugley, Georgia House of Representatives.

For more information, call 706-544-9026.

USAIOP RECRUITERS TO VISIT

The U.S. Army Information Operations Proponent Recruiting Team will conduct a brief on Functional Area 30 (Information Operations) and the Functional Designation board process during a recruiting visit to Fort Benning from 9 a.m. to noon and 1 to 4 p.m. Aug. 15 at Infantry Hall.

There will be briefs at the beginning of every hour, starting at 9 a.m. and ending at 3 p.m. There is no brief at noon.

While walk-ins are welcome, appointments are requested to keep groups small so all questions and concerns may be addressed.

For an appointment, call Henry Pendleton at 913-684-9448 or send an e-mail to Henry.David.Pendleton@us.army.mil.

CELEBRATE HISPANIC HERITAGE

The Fort Benning Equal Opportunity Office will host a Hispanic Heritage Month luncheon from 11:30 a.m. to 1 p.m. Sept. 24 in the Fort Benning Club Supper Room.

This year's theme is Getting Involved: Our Families, Our Community, Our Nation.

For more information, call 706-545-3196.

MOTORCYCLE SAFETY CLASS

To register for Motorcycle Safety Foundation courses, visit https://airs.lmi.org, select available courses, select Fort Benning in the garrison drop-down list, select the course from the drop-down list and select the date of the course desired using the calendar that pops up on the page.

There are two courses for each date: One for personnel using their own motorcycles and one for those using the trainer motorcycles.

Those experiencing difficulty registering should contact the Combat Readiness Office (Safety), Building 18, or call the MSF instructors at 706-545-0893.

REDEPLOYMENT CLASSES

Financial Readiness offers classes for units and family readiness groups to help deal with financial issues. Financial counselors will bring this training to you. To schedule a class, call 706-545-7517 or 706-545-4043.

CUSTOMER EVALUATION SYSTEM AVAILABLE

It's easy to rate the services you receive from organizations on Fort Benning or anywhere in the world via the Interactive Customer Evaluation system.

Log onto the ICE Web site at http://ice.disa.mil from any computer, pick out the installation and service of interest and complete the online customer comment card, which will be sent for action directly to the organization rated. Those who leave their contact information will receive a response from the organization.

ICE kiosks and terminals are located in high volume customer service areas around Fort Benning or comments can submitted from any computer using the Web site.

VOTING INFORMATION AVAILABLE

Soldiers must ensure they are registered to vote and are on track to receive their absentee ballot at their current duty location. For more information, contact the unit voting assistance officer or Donny Philips at 706-545-1876 or 706-545-5655 at the Installation Voting Assistance Center in Soldiers' Plaza, Building 2620.

DOG PARK OPEN TO RESIDENTS

Take your best friend to the Dog Park on Main Post at the intersection of Carpenter and Edwards Streets. All dogs must be registered at the Fort Benning Vet Treatment Facility. To register, call 706-545-4444.

For more information and a list of the Dog Park rules, visit www.benningmwr.com/odr.

PROGRAM HELPS TEACHERS

Georgia Troops to Teachers and Georgia Spouses to Teachers provides help to eligible applicants. Veterans who qualify are eligible to receive a stipend of as much as $5,000 to pay for teacher certification and a one-time bonus of as much as $10,000 once they start teaching. Eligible spouses may be reimbursed for the cost of state-required certification tests up to $600.

For more information about the Georgia Troops to Teachers or Georgia Spouses to Teachers Programs, call 800-745-0709 or visit www.tttga.net.

BLOOD CENTER OPEN

Help fight the Global War on Terrorism by donating blood to the Armed Services Blood Program. For more information, call 706-544-9427 or 808-722-4704 or go to www.militaryblood.dod.mil.

EXCEPTIONAL FAMILY MEMBERS

Soldiers with family members enrolled in the Exceptional Family Member Program are encouraged to pick up a complimentary copy of the Exceptional Parent Resource Guide and monthly magazine in Building 2624 at Soldiers' Plaza. Listings of interest include national organizations, community resources, products and services.

For more information, call 706-545-5521.

SERVICE MEANS RESPONSIBILITY GETS REWARDED.



INSURANCE | BANKING | INVESTMENTS | MEMBER SERVICES

SAFE DRIVERS GET EXTRA SAVINGS WITH USAA. From safe driver discounts to accident forgiveness, USAA saves you money on auto insurance. In fact, most of our members saved up to $600 a year* just by switching to USAA. We provide the coverage you need, at the rates you want, with the customer service you deserve. And if you need help with finding and financing your car, we're here for you. That's the type of service our members have earned.

» GET A QUOTE TODAY AT USAA.COM/AUTO OR CALL 800.292.8353

USAA We know what it means to serve.®

USAA.COM

*Annual savings based on countrywide survey of new customers from 1/1/07 through 3/31/07, and includes a discount for online purchase or quote. Actual savings may vary. Savings do not apply in NJ and MA. Online discount not available in CA, FL, GA, HI, MA, ME and NC. Discount is up to $30 in MO. Accident forgiveness is not available in CA, FL, GA, HI, MA, NC, NY and PA. Property and casualty insurance provided by United Services Automobile Association, USAA Casualty Insurance Company, USAA General Indemnity Company, Garrison Property and Casualty Insurance Company, USAA County Mutual Insurance Company, USAA Texas Lloyds Company and USAA, Ltd., and is available only to persons eligible for P&C group membership. Each company has sole financial responsibility for its own products. Bank products provided by USAA Federal Savings Bank, Member FDIC. © USAA, 2008. All rights reserved.
87614-0408

Army's first black Soldiers integrated into all-white unit

Editor's note: The following article is the last in a series about the 555th Parachute Infantry Battalion, the first black paratrooper unit. Three Soldiers of the original 16 paratroopers are still alive. With the help of Mike Lyde, president of the 555th Parachute Infantry Association in Columbus, they shared their stories.

THE BAYONET
Brenda Donnell

The Army's first black paratroopers became members of the newly formed 555th Parachute Infantry Battalion, Nov. 25, 1944. It was the first Army unit comprised of and led by all black active-duty Soldiers, and they became known as the Triple Nickles.

It was a milestone for black Soldiers because until then, most had not been allowed to train for combat in World War II, said Walter Morris, the first black enlisted Soldier chosen to be a paratrooper. Most were assigned to service companies, where they were basically servants performing menial tasks, he said.

Some black Soldiers had fought in combat, including members of the 92nd Infantry Division, from Fort Huachuca, Ariz., a unit comprised of black Soldiers and led by white officers. They made up the majority of the original 16 enlisted paratroopers

Once the 555th became a battalion, the unit moved to Camp Mackall, N.C., where they awaited orders overseas.

Instead, they received orders to the American Northwest and were assigned a secret mission designated Operation Firefly, to find and destroy balloon bombs that were launched from Japan on the jet stream. While there, they worked with the U.S. Forest Service.

The Triple Nickles arrived at Camp Pendleton, Ore., in May 1945, where they became the military's first smoke jumpers, according to the 555th Parachute Infantry Battalion Association Web site.

"So, the 555th's mission became to seek and destroy any Japanese balloon bombs and fight any fires caused directly or indirectly by them," said Clarence Beavers, one of the sixteen original paratroopers.

Beavers said they were issued Air Force jackets and trousers with fleece linings, a football helmet with a fencing mask attached to it and 200-feet of rope, and they were taught to fight forest fires.

When they left the Northwest in October 1945, they had made 1,200 individual jumps and fought 32 fires.

The paratroopers returned to Camp Mackall. They were assigned to the 27th Special Troops, First Army, but by Dec. 6, they were attached to the 13th Airborne Division.

Later, they were attached to the 82nd Airborne Division under the command of Maj. Gen. James M. Gavin, who decided it was time to integrate his black and white Soldiers.

"Recalling my own experience with black troops, I knew the time had come for change," Gavin wrote in the forward of the book, *Triple Nickles*, by retired Lt. Col. Bradley Biggs, the first black officer selected to be a paratrooper.

In the face of segregation, Gavin went directly to Washington, he wrote, where he visited the Chief of Plans and Operations in the War Department at the Pentagon. Integration orders were delivered, and the 555th was deactivated Dec. 9, 1947, and redesignated the 3rd Battalion, 505th Airborne Infantry Regiment, 82nd Airborne Division. Gavin personally conducted the redesignation ceremony.

Morris and Beavers left the Army soon after they returned from Oregon, but Roger Walden, one of the original 16 paratroopers, stayed in the Army and retired in 1966 as a lieutenant colonel, receiving a Silver Star for actions in Korea.

Walden said, after black and white Soldiers were integrated, he spent most of his career with the 82nd and the 11th Airborne Division, Fort Campbell, Ky.

Throughout his 24-year career, Walden served with the 24th Infantry Regiment, Japan; 188th Airborne Infantry Regiment; 746th Armored Rifle Battalion, later designated 3rd Armored Rifle Battalion, 51st Infantry, in Germany; 6th Army at the Presidio, San Francisco; and Central State College in Ohio, where he ran the ROTC program.

Walden was also in charge of 100 Soldiers from 188th when they took part in Atomic Shot 2, one of the detonations of an atomic bomb, in Desert Rock, Nev.

Walden said many things changed throughout his service, and the Army has come a long way since 1944 when he and the other 15 black Soldiers first qualified as paratroopers.

"It was something to go through because of segregation," Walden said. "The Army set the example for the rest of the country."

Morris, now 87 years old, said when he thinks about the changes the U.S. has made in the last 50 years, he has an "amazing and wonderful feeling."

"Now, I am looking at the prospect of an African-American being the president," Morris said. "Every time I think of it, I have to smile. It's wonderful to be alive and see the advancements we've made as a nation."

A bronze bust to recognize the 555th was unveiled at Fort Leavenworth, Kan., Sept. 7, 2006.

To learn more about the local 555th Parachute Infantry Association, Richard W. Williams Chapter, call Mike Lyde at 706-332-8653.

Origin of nickname, Triple Nickles

In addition to the obvious origin from the numerical 555, the historical roots of the 555th Parachute Infantry Battalion, is derived from the buffalo nickel. The buffalo was also the symbol of the 92nd Infantry Division, which adopted the symbol from the Buffalo Soldiers, the black cavalry divisions that fought the Plains Indians and explored the West in the late nineteenth century.

The unconventional spelling of nickle instead of nickel makes the word visually similar to the word, triple.



Courtesy photos

Roger Walden, Walter Morris and Clarence Beavers are the last living members of the 555th Parachute Infantry Battalion, the first black paratrooper unit.

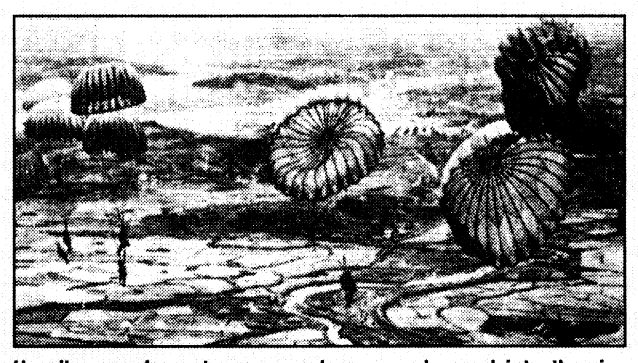

Heavily armed paratroopers and rangers descend into the rice paddies during an airborne assault at Munsan-ni, Korea, March 23, 1951. The 2nd Ranger Infantry Company (Airborne) was activated Oct. 6, 1950, and in March 1951, became the first all-black Army unit to make a parachute jump behind enemy lines with the 187th Airborne Regimental Combat Team at Munsan-ni, routing 150 Korean guerillas.

First all-black Ranger company

Members of the 3rd Battalion, 505th Airborne Infantry Regiment, and the 80th Anti-aircraft Artillery Battalion, 82nd Airborne Division, were all part of the first all-black Ranger company, the first all-black company to parachute into combat and the last all-black unit activated by the Army, according to the 555th Parachute Infantry Association Web site.

The 2nd Ranger Infantry Company (Airborne) was activated Oct. 6, 1950, and in March 1951, became the first all-black Army unit to make a parachute jump behind enemy lines when it jumped with the 187th Airborne Regimental Combat Team at Munsan-ni, Korea, where they routed 150 Korean guerrillas. The company was attached to the 187th Airborne Regimental Combat Team specifically for this daring mission.

The company fought in four major campaigns and received numerous citations, including 10 Silver Stars and 11 Bronze Stars.

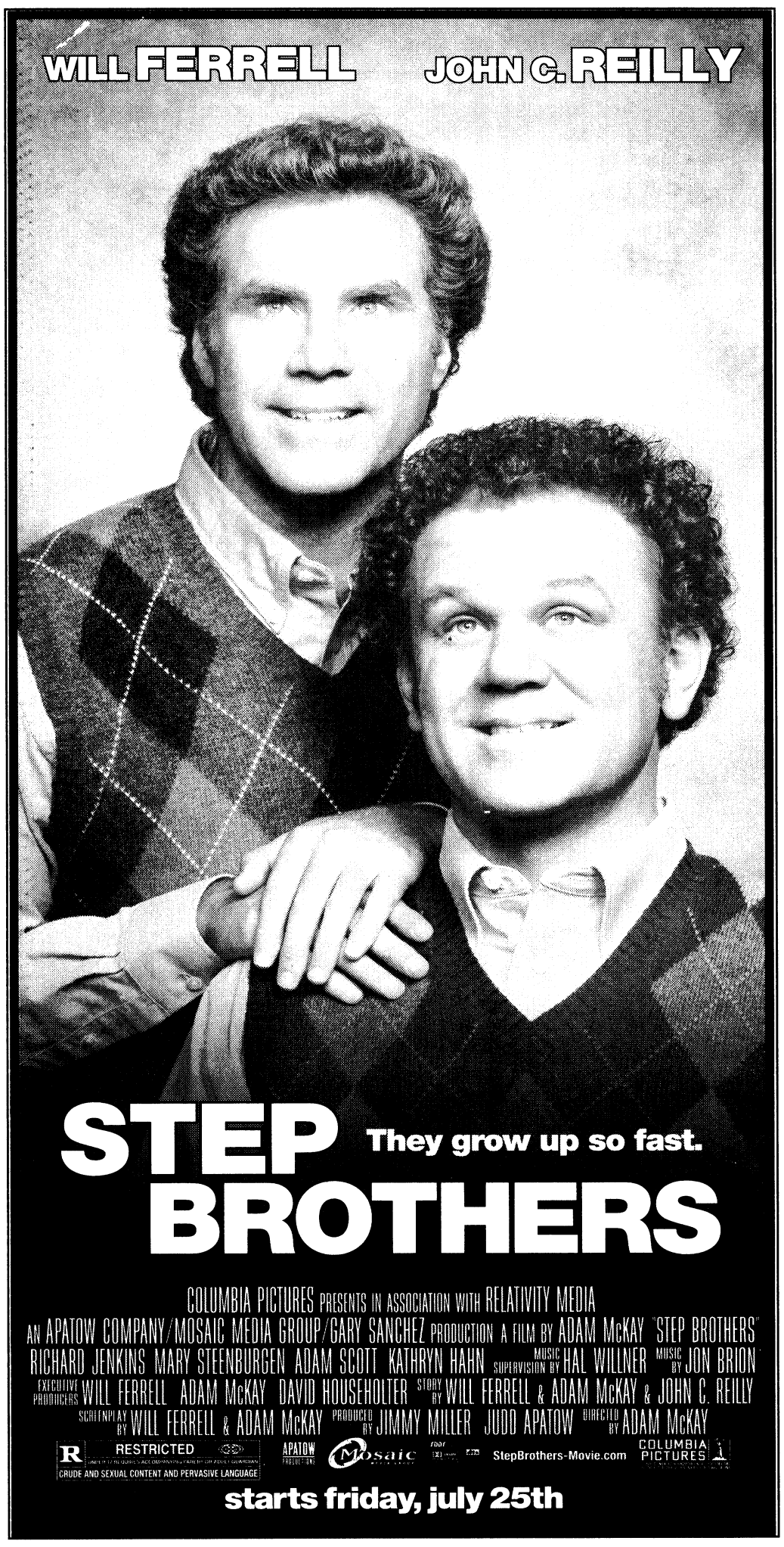

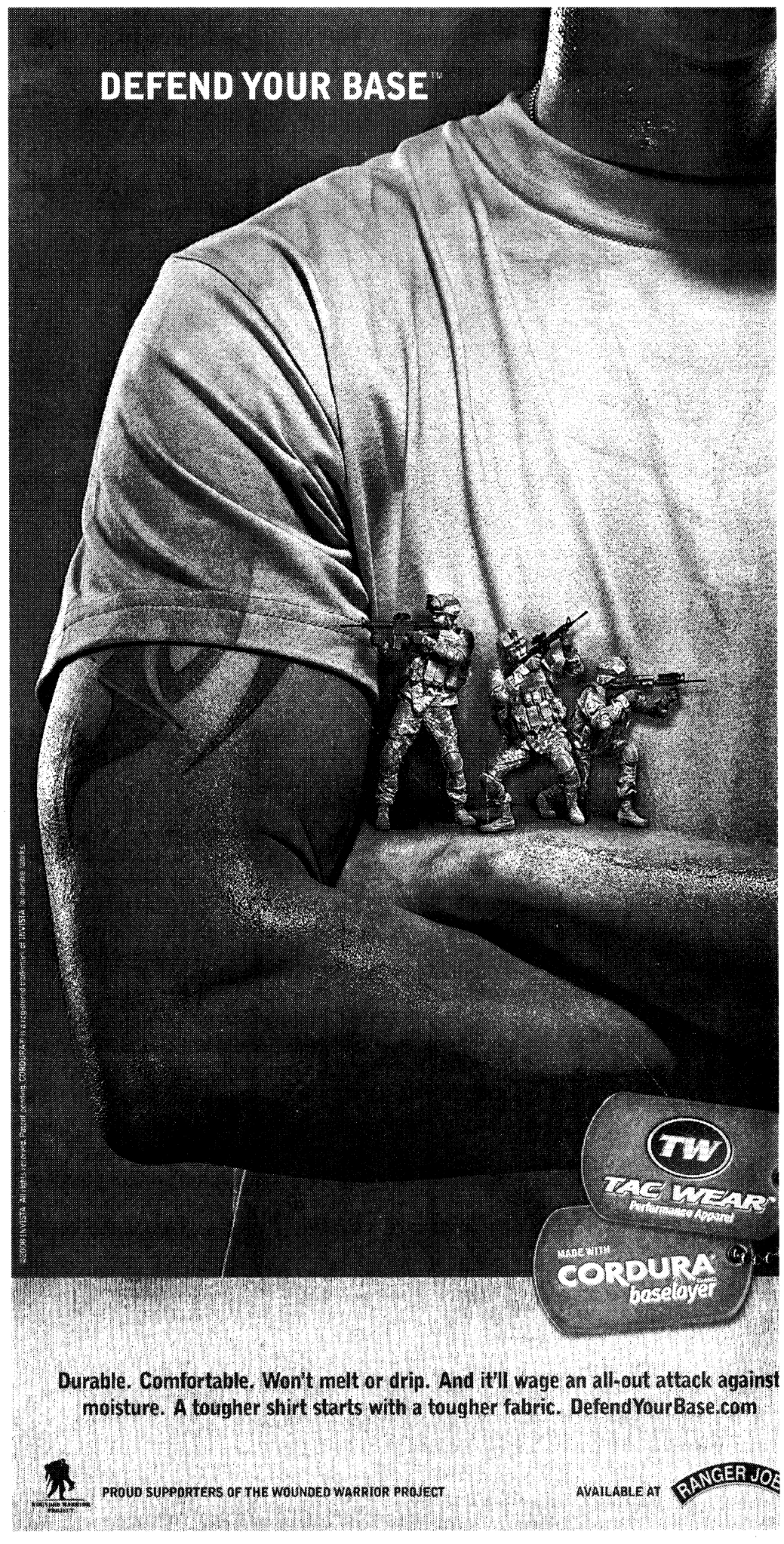



BOLC II Soldiers round a corner at McKenna MOUT site as they prepare to enter, clear and secure a building. "Our mission is to build leaders who are competent and who are able to lead Soldiers in any operational environment," said Capt. Kevin Pelley, a platoon mentor. In BOLC II, Soldiers learn advanced land navigation, rifle marksmanship, convoy operations and dismounted urban operations.

BOLC II students learn leadership, team skills

THE BAYONET
Rachel L. Watkins

Before going to their branches, all officers go one of two places — Fort Benning or Fort Sill, Okla. — for Basic Officer Leadership Course II.

"Our mission is to build leaders who are competent and who are able to lead Soldiers in any operational environment," said Capt. Kevin Pelley, platoon mentor.

In BOLC II, Soldiers learn advanced land navigation, rifle marksmanship, convoy operations and dismounted urban operations.

They also learn what it takes to be a leader.

"A leader is willing to make that split decision with no hesitation, has confidence, and knows what needs to be done without being told," said Sgt. Marty Brossett, squad trainer.

BOLC II Soldiers had the chance to lead during dismounted urban operations training July 10 at McKenna MOUT site. They took turns leading four-man entry teams as they entered, cleared and secured two- and three-story buildings.

"When you're put in a position of responsibility, it tests your ability and pushes your limit," said 2nd Lt. James Tran.

The Soldiers are tested in an environment that is realistic to combat in Iraq, said Capt. Howard Donaldson, company commander. This helps test their leadership skills under pressure.

After entering buildings, students had to take down mock insurgents, care for wounded Soldiers, detain panicked civilians and differentiate an insurgent from a bystander.

"McKenna MOUT is a hard site to train on, because there are so many open windows and loop holes. There are openings in the wall where insurgents can put their rifles and shoot in a stairway. If the students can deal with this site, they can deal with anything," Donaldson said.

Soldiers even felt the sting of a bullet. Instead of blanks, they shot blue and red paint bullets at insurgents who shot back at them.

Pelley said the sting of the paint bullets adds to the realism.

"Feeling the sting, adrenalin jumps and you react as if you are in combat," the combat veteran said.

Soldiers also learned about themselves and others.

"This training has helped me with enhancing my leadership skills and more about teamwork," Tran said. "Communication is key — along with patience and understanding — to work well as a team."

Students graduated from BOLC II Thursday.



Soldiers clear and secure a building while training at McKenna MOUT site July 10. In BOLC II, students learn what it takes to be a leader. "A leader is willing to make that split decision with no hesitation, has confidence, and knows what needs to be done without being told," said Sgt. Marty Brossett, a squad trainer.

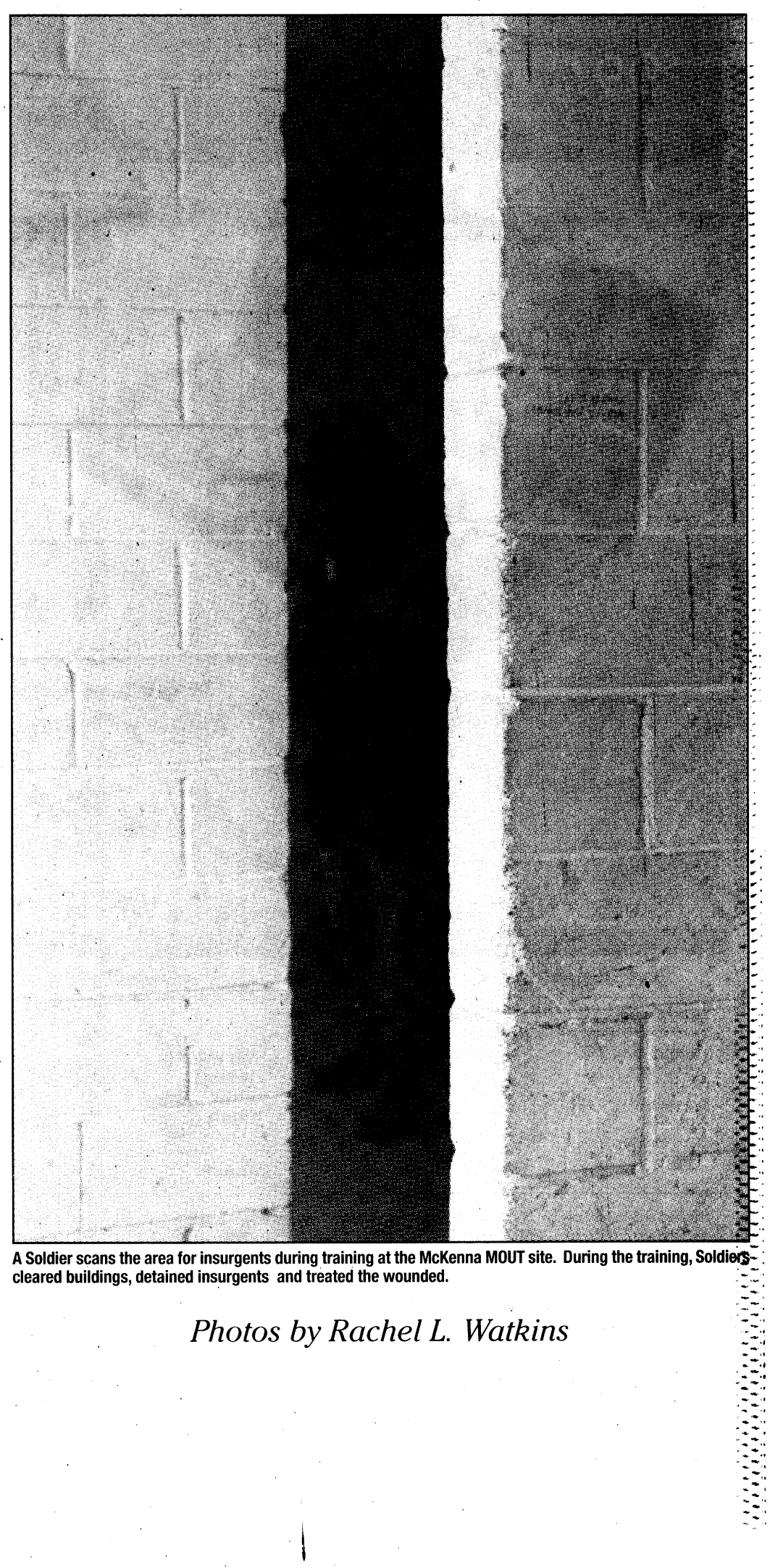

A Soldier scans the area for insurgents during training at the McKenna MOUT site. During the training, Soldiers cleared buildings, detained insurgents and treated the wounded.

Photos by Rachel L. Watkins

Soldiers: Compete in IMCOM Soldier, NCO of year event

Continued from A1

MPs inducted into the 14th Military Police Brigade Hall of Fame during his tenure. He accomplished this by acing all qualifications during basic training and completing extra tasks.

"During company and battalion boards here, he stood out," Pearson said, noting that Miller is humble, physically gifted and a conscientious leader.

Miller, who is from Watertown, Wis., joined the Army Sept. 11, 2003. As the son of a Marine, he always wanted to join a military service. He plans to one day serve as a civilian police officer.

Palmer and Miller were named 2008 Soldier and NCO of the Year, respectively, for the IMCOM Southeast Region at Fort Stewart, Ga., June 26.

Palmer didn't win the worldwide IMCOM Soldier of Year, but he did extremely well, Pearson said.

"You've got a Soldier who has only 12 months in the Army competing at the this level — I mean it's just unheard of," Pearson said.

He said Palmer is mature, articulate and has a quiet confidence, which is unusual for someone of his age and experience.

Palmer credits Miller as one of the Soldiers who helped him through the boards and competitions.

"I wouldn't have anything right now if it wasn't for him," he said. "I would have been completely lost."

When he won his first competition, Palmer said he was surprised because he thought he hadn't done very well, and when he won the Southeast Region competition, he was very excited.

"The competitor I was going against was very "studied up," but physically I tried to stay in front the whole time," said the Oregon City, Ore., native, for whom military service is a family tradition.

Palmer said the IMCOM competition last week was challenging with a lot of events and more competitors than previous competitions. Although he didn't win IMCOM Soldier of the Year, the experience will help him in the future, he said

Palmer signed up for the Army in high school. He, too, hopes to one day become a civilian police officer, he said.

Pearson said his unit has a lot of outstanding Soldiers, but the fact that Palmer and Miller competed for the worldwide IMCOM Soldier and NCO of the Year validates their stellar qualities.

"I'm proud as I can be of them," he said.

Big Brother: Teaches respect, discipline

Continued from A1

Her son and Jalen's uncle, a Soldier now training personnel in Korea, was a good influence on Jalen when he lived nearby, but since his deployment, she has been overwhelmed.

"He's a very active child; he never sits down. He's always going and going," Denson said. "I'm 67, and I get tired. I'm not able to run up and down the basketball court, but Ollie loves basketball. I'm just hoping (Jalen) can connect with his big brother."

Denson started thinking about the program when she heard Griffin speak at a meeting of K ship Care, a local organization for relative caregivers.

"Jalen always asks about his dad," Denson said, "so I thought if a big brother figure would take him out and maybe do some of the things he sees other boys doing with their dads, maybe Jalen would calm down and not act out so much."

As Jalen bonds with White, his behavior is starting to improve, she said.

"It's been a big help for me," she said. "I was just looking for someone he could trust and I could trust. Sending that young man into Jalen's life, it's more than I can say or thank God for."

The Soldiers will mentor the children for at least a year. White said he hopes to keep in touch with Jalen even longer.

"I'm not good with kids, but he's growing on me," White said. "This is a good experience for me. I never had a little brother, and to have someone look up to me — that he would consider me his big brother — makes me feel good."

This type of mentorship position is encouraging to young Soldiers, said 1st Sgt. Charles Fuller, 362nd Eng. Co.

"It gives them a sense of pride and helps them with leadership," he said. "It has an instant impact when you touch a kid's life — just the joy you see on a child's face."

Fuller said he was proud to see such an enthusiastic response to the program. Volunteering lets them show the positive effects of the Army on their lives, he said.

White said he is teaching Jalen about Army values like respect. He is firm with him when he misbehaves, but always loving.

"I just feel like this is a good chance for me to better this kid," White said. "I'm here to tell him what's wrong and what's right — just be his big brother. He listens to me, and I hope he will follow in my footsteps and do something positive with his life."

For more information or to volunteer with BBBS, call Griffin at 706-327-3760.

verizon wireless

This deal earns its stripes.

Buy ANY phone $29.99 or higher after rebate

GET 3 FREE

LG VX5400 camera phones

With new 2-yr. activation per phone.

NEW LG enV2™

QWERTY GETS SUPER SLIM!

- Fast email and Web access
- Get weather updates with VZ Navigator

$99.99

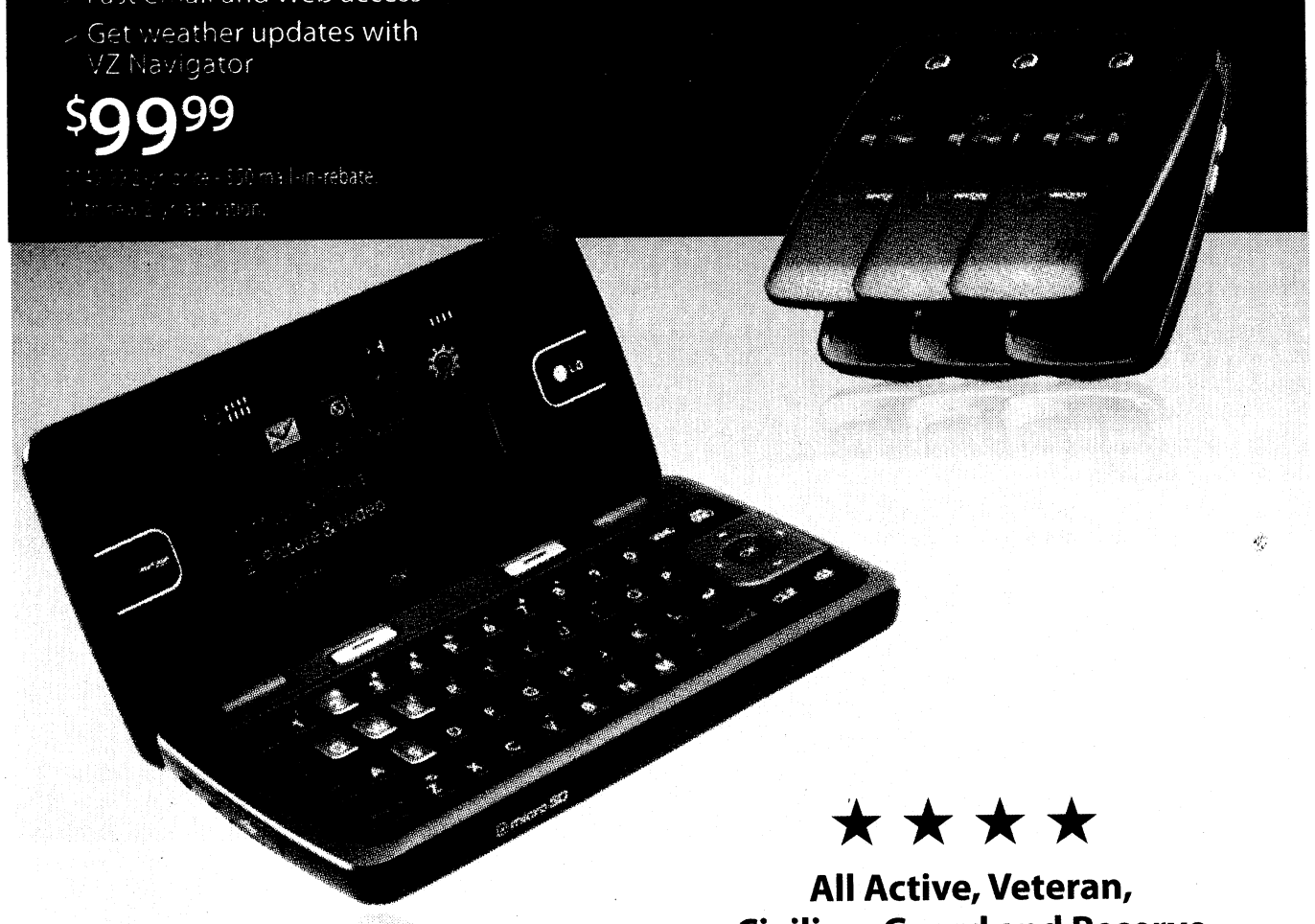

★ ★ ★ ★

All Active, Veteran, Civilian, Guard and Reserve Military Personnel Receive 15% Off

On Monthly Access on calling plans $39.99 or higher.

★ ★ ★ ★

Switch to America's Most Reliable Wireless Network.®

Free Shipping: Call 1.888.640.8776 Click verizonwireless.com Visit any store

VERIZON WIRELESS COMMUNICATIONS STORES

Store Hours: 9am-8pm Monday-Saturday; 12noon-6pm Sunday. Technicians available at select locations.

COLUMBUS
1870 Midtown Dr.
706-563-0900

Peachtree Mall
706-321-1000

6740 Veterans Pkwy.
706-327-8900

THE VERIZON WIRELESS STORE INSIDE circuit city
Just what I needed.™
Columbus

BUSINESS CUSTOMERS PLEASE CALL 1.800.VZW.4BIZ (899.4249)

*Our Surcharges (incl. Fed. Univ. Svc. of 11.4% of interstate and int'l surcharges (varies quarterly), 7¢ Regulatory & other charges) are not taxes (details: 1-888-684-1888); gov't taxes & our surcharges could add 6% - 27% to your bill. Activation fee/line: $35 ($25 for secondary Family SharePlan® lines w/2- yr. Agmts).

IMPORTANT CONSUMER INFORMATION: Subject to Customer Agmt., Calling Plan, rebate form and credit approval. Up to $175 early termination fee/line, up to 45¢/min after allowance & $1.99/MB (incl. Mobile Web ads). VZ Navigator: download, subscription & airtime req'd for use; accuracy & completeness of info is not guaranteed; info about location of device will be used to deliver service. Offers and coverage, varying by service, not available everywhere. Network details and coverage maps at vzw.com. Rebate takes up to 6 weeks. Limited-time offer. While supplies last. Shipping charges may apply. © 2008 Verizon Wireless. HSPY

That Guy.com





THERE FOR THOSE WHO NEED US.

VolunteersofAmerica.org

a CFC participant

Volunteers of America®

There are no limits to caring.®

1.800.899.0089

Provided as a public service.


BROWN
U.S.ARMY
FOR YOUR NEXT MISSION IN LIFE, STAY STRONG
After active duty, the Army Reserve will help you excel in the civilian world. You can continue as an officer and gain more leadership experience for the business world. And you'll stay Army Strong. To learn more, call 1-888-327-ARMY or visit goarmyreserve.com/info/ps.
STAY STRONG IN THE ARMY RESERVE.
U.S.ARMY
ARMY STRONG.®
©2008. Paid for by the United States Army. All rights reserved.

Want a New Look? Get New Furniture!

USA DISCOUNTERS

FEATURING
ASHLEY FURNITURE INDUSTRIES, INC.
Broyhill
Serta
STANDARD
KING KOIL

BEDROOMS starting at $30 *Twice Monthly



Why rent when you can own with low monthly payments!

BEDDING starting at $19 *Twice Monthly

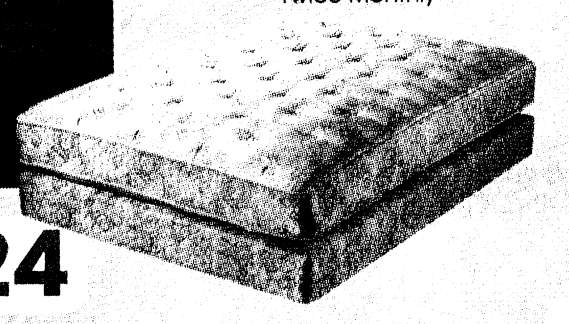

COMPUTERS starting at $56 *Twice Monthly



LIVING ROOMS starting at $24 *Twice Monthly



Furniture, tires, rims, electronics, appliances & jewelry that you can take home today!



COMPAQ
GATEWAY
HEWLETT PACKARD
Call for current specifications

DINETTES starting at $7 *Twice Monthly



HD / LCD PLASMA BIG SCREEN TVs starting at $54 *Twice Monthly

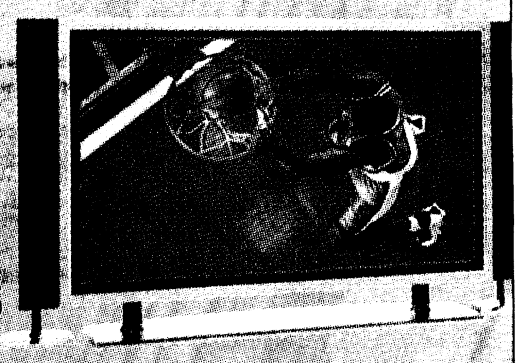

CAR STEREOS starting at $43 *Twice Monthly





RIMS starting at $42 *Twice Monthly

The latest from
• Panther • Motegi
• Nexen • & more...

TIRES starting at $23 *Twice Monthly

- Immediate Delivery
- No Down Payment**
- No Payment for 60 Days
- Power of Attorney Accepted
- Allotments Welcome!

Your Incredible Credit-Store®

USA DISCOUNTERS

You are automatically approved for credit at USA Discounters if you are Active Duty Military or Civil Service.

STORE HOURS
M-F 10am-9pm • SAT 10am-6pm
SUN 12pm-5pm

Credit approved online or by phone in minutes!

CHECK OUT OUR NEW WEBSITE

3716 Gentian Blvd. • Columbus, GA
706-561-0555 • 1-877-777-1330

www.usadiscounters.net

*Lower financing rates may apply in your state. Other merchandise available with lower payments and other financing terms are available starting at 11.99% APR. Payments listed are based on zero down payment at 19.99% APR for 24 months (36 months for Houseful of Furniture) with approved credit, no payment for 60 days, taxes and any delivery and installation charges not included. To calculate the total cost of financing simply multiply the payment amount by 48 (72 for Houseful of Furniture). Items shown may not represent items in stock. Limited time offer. **See Store for details.** **With Qualified Application

THE BAYONET
FRIDAY, JULY 25, 2008

COMMUNITY

Chaplains offer array of services C6

WWW.THEBAYONET.COM

CYS Back to School Bash set for Aug 1

First 500 will get free backpacks and supplies

THE BAYONET
Rachel L. Watkins

Child and Youth Services will host the annual Back to School Bash from 9 a.m. to noon Aug. 1 at the Youth Services Complex on McIver Street.

The bash will be the "last summer hurrah" before the kids start school, said Linda Laine, assistant project officer.

The children can make arts and crafts, play basketball or horseshoes or play on inflatables. Or they can test their strength in a tug o' war.

One of the highlights of the event will be the dunk tank, Laine said. Students can dunk the CYS sports and Directorate of Family and Morale, Welfare and Recreation staff. If they successfully dunk a staff member, they will get a prize.

The first 500 military children from kindergarten to the 12th grade will receive a backpack full of school supplies, including pens, pencils, notebooks and paper.

There will also be a raffle for iPods, DVD players, bicycles and helmets.

The event is free and snacks will be provided. For more information, call 706-545-3062.

'I found my way'

Post Chaplain's secretary to retire after serving more than 40 years

THE BAYONET
Bridgett Siter

God uses ordinary people.
He chooses people just like me and you,
Who are willing to do just as He commands.
God uses people that will give Him all,
No matter how small your all may seem to you;
Because little becomes much
As you place it in the Master's hand.

— *Ordinary People*, by Danniebelle Hall

Danniebelle Hall "spoke" to Barbara Vining in the words to her song *Ordinary People*. Vining found validation in the assertion that God uses people just like her.

"I heard that song, it was sometime in the mid-70s, and it really spoke to me. It says that God uses ordinary people in ordinary places," she said. "*I* was that ordinary person, and God wanted to use me here."

"Here" is the Fort Benning Chaplains Office, where Vining has served more than 40 years, most of them as secretary to a succession of installation chaplains, 18 of them in all. Here she has taken care of the chaplains, so they can take care of the Soldiers. Here she has taken care of countless family members — sometimes 10 a day — who call seeking reassurance that their Soldier will be OK.

Since May 1967, Vining has wanted nothing more than to serve.

"That's what I am, a servant. That's where I'm most comfortable. I never considered myself a leader," said Vining, who entered civil service in 1966 and spent five months at the AG Replacement Center before landing a job as a clerk typist at the Chaplains Office. Back then, Vining was Barbara Tindall, 21 years old and engaged to a young man named Kenneth Vining, a chemist with the R.C. Cola Company. He wasn't thrilled when Barbara left her position as clerk at the Medical Center to work on post, surrounded by young, single Soldiers. At first, Barbara wasn't thrilled either.

"I was scared to death," she said. "I remember that morning, on my way to work, I thought 'What in the world am I doing?' I knew nothing about the military. I got lost that afternoon going home. But I found my way. And I've been very happy here ever since."

See **'Ordinary,'** *C5*

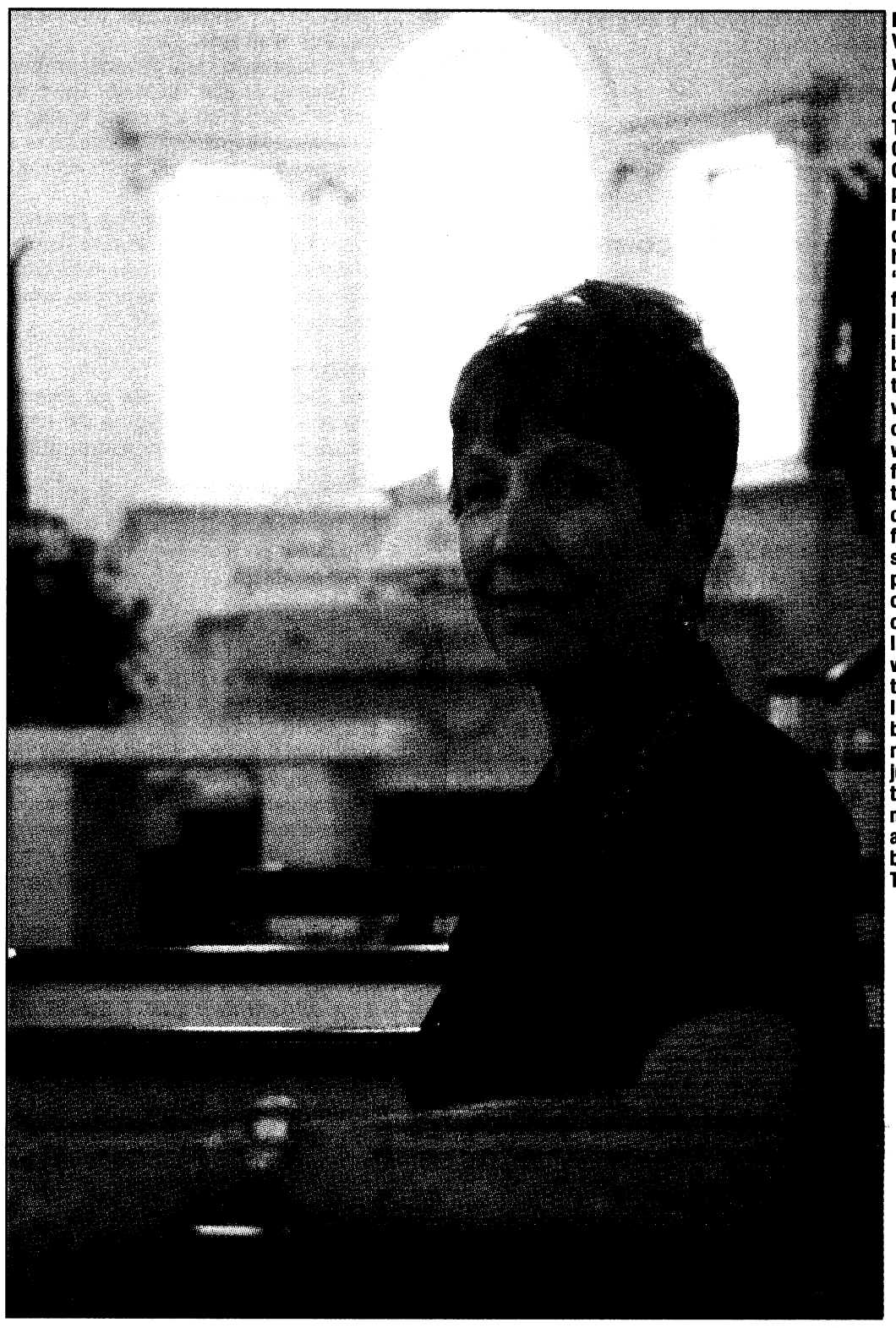

Barbara Vining will retire Aug. 1 in a ceremony at The Infantry Center Chapel, a place that's near and dear to her heart. "TIC was the first chapel I ever went in. I had been here two weeks when I got a call — they were looking for someone to play the organ at a funeral that same day. I played the organ at my church, so I offered. I walked in there and I couldn't believe my eyes. I just stood there. I'd never seen anything so beautiful as TIC Chapel."

House of Heroes needs team captains, volunteers

THE BAYONET
Rachel L. Watkins

House of Heroes, a nonprofit organization that repairs houses of retired military and public service veterans and their spouses, is looking for volunteer team captains and team members. The volunteers do everything from painting, plumbing and carpentry to yard work, pressure washing and minor construction.

The organization was established in 1999. When Rev. Wayne Anthony, founder, conducted funerals at Fort Benning, he noticed the decline in attendance at veterans' funerals, as reported on the House of Heroes Web site. And he noticed that aging veterans were having trouble maintaining their homes. It was after this realization that Anthony created the organization.

House of Heroes has repaired 275 houses since 1999. In September, volunteers will repair as many as 45 houses.

Jay Brown has volunteered for House of Heroes since 2004. Although no experience is necessary, the Fort Benning contractor does it all — carpentry, plumbing, electrical work, cleaning and painting.

"House of Heroes is a way to say thank you to the men and women who have volunteered service to the community and the nation," he said.

Brown said he has a passion for helping others. Before he joined House of Heroes, he repaired elders' homes and helped them determine if they were getting a good deal on air conditioning, heating and electrical services.

Last year, Brown was the captain for a House of Heroes team. He and 20 volunteers helped Era Mae Patrick, the widow of retired Sgt. 1st Class Clarence Patrick, a Korean and Vietnam veteran. Patrick's home had erosion damage outside, water damage inside and light switches that didn't work.

"The most rewarding part of it is to see the homeowner's face after you repair their house," Brown said.

There are still openings for team captains and team members, said Janie Pearson, Fort Benning's House of Heroes liaison. Captains will be responsible for overseeing the work, scheduling a work day and ensuring all materials are at the site. The materials are bought using donations from companies and individuals. Each team will be in charge of repairing one house in Phenix City or Columbus.

To volunteer, call Pearson at 706-545-1942 or e-mail Janie.Pearson@us.army.mil. Those interested in being captains must attend a training session from 3 to 5 p.m. Tuesday at Classroom 4A, Infantry Hall. For more information, go to www.houseofheroes.org.

There's help for seniors raising grandchildren

THE BAYONET
Cheryl Rodewig

"We raised our children and thought we were done. This is my second time around, and God has given me the chance to do it well — or even better."

— Haydee Dukes

More and more children are being raised by a family member other than a parent — about 7.5 percent of families nationwide. In Georgia, that statistic jumps to 10 percent. Many of these caregivers are older than 60 and retired.

Haydee Dukes is one of them. She and her husband, a former Fort Benning Soldier, took in their daughter's children more than 10 years ago. Since his death last year, Dukes has been raising the family herself.

"He was the backbone, the strength that held us up," said Dukes of her husband. "He was my encourager; he supported the children in their activities; he gave us wisdom and our financial security. Now, in a way, I'm a single parent."

Dukes has many roles to fill, from referee to counselor to president of the parent teacher organization. Despite its challenges, caring for her grandkids is a blessing, she said.

"There are times when I want to throw my hands up and say, 'God, how did I get myself into this?' Then there are times, like after my husband passed away, that having these kids has uplifted me," she said. "They've brought me into different avenues of life that I probably would have never walked in. The good outweighs the bad."

Dukes relies on prayer, a strong network of friends and, for the past three years, the Kinship Care program, a resource for relative caregivers.

Sponsored by the Area Agency on Aging, the program covers 16 counties, including Harris, Muscogee and Chattahoochee. Laura Walker, wife of Command Sgt. Maj. Matt Walker, heads up the program.

Most of the people involved here are grandparents, she said. They come from all walks of life and are raising their grandchildren through a variety of circumstances, but "the common thing that binds these grandparents is that they all are doing this because they love their families. We're just trying to provide as much information as possible to make their jobs easier."

Walker offers guidance on guardianship options, immunization requirements for school, and state and federal aid. She can also refer caregivers to legal assistance or medical providers.

The local support group meets the second Tuesday of the month at the Columbus Public Library on Macon Road.

"It provides a forum for grandparents to talk about what they're going through," Walker said.

Groups meet at 10:30 a.m. and 6:30 p.m. Guest speakers address a range of topics.

"It's not like it was raising our children a generation ago," Dukes said.

See **Kinship Care,** *C5*

Community CALENDAR

ON POST

ACS RELOCATION BRIEFING

Are you PCSing overseas? Army Community Service Relocation offers a "need-to-know" briefing to answer questions to make the transition easier. Representatives from ACS Exceptional Family Member Program, school liaison, transportation, Office of the Staff Judge Advocate, and passports will be there. The briefings are 8:30 to 11:30 a.m. in Building 2626, Soldiers' Plaza. The next briefing is Wednesday. Seats are limited so reservations are required. For more information, call 706-545-0403 or 706-545-4485.

EXCEPTIONAL FAMILY MEMBER PROGRAM

The Exceptional Family Member Program has copies of the Exceptional Parent Resource Guide and monthly magazine. Soldiers with family members enrolled in the program are encouraged to pick up a copy at Building 2624 in Soldiers' Plaza. For more information, call Marsha Collins at 706-545-5521.

EFMP RESPITE CARE

Exceptional Family Member Program respite care is available to qualified families enrolled in EFMP. The family member must meet specific medical criteria. For more information, call Marsha Collins at 706-545-5521.

MILITARY AND FAMILY LIFE CONSULTANTS AVAILABLE TO LISTEN

Military and Family Life Consultants are here to listen. MFLC services are available to service members, spouses, family members and staff. Topics include deployment and reintegration, marriage and relationships, parenting and family dynamics, stress and anxiety, depression, grief and loss and daily life issues. Consultations and training are free and anonymous. No records are kept. After-hours and weekend appointments are available. For more information, call 706-566-1033 or 706-545-2158.

SOLDIER AND FAMILY APPRECIATION DAY

Soldier and Family Appreciation Day is Aug. 1 on York Field. It is open to active-duty Soldiers and their families, all DoD civilians and contractors with military ID's. There will be free food, beverages, children's activities and musical entertainment. Only Soldiers and family members 18 and older are eligible to win one of many raffle prizes, including a 2008 GMC Sierra truck complete with GPS system. Other items to be raffled include a pair of round trip airline tickets to anywhere in the continental United States, two pairs of diamond earrings, 10 stainless steel four-burner gas grills and a 46" Sony Bravia LCD HD TV with stand and DVD player.

Country musician Miranda Lambert, R&B artist Kimberley Locke and alternative rockers Eve 6 will perform. Ultimate Fighting Championship star Rashad Evans will sign autographs and the Medieval Times will stage a sword fight demonstration.

Sporting activities such as flag football, six-a-side soccer, volleyball, horseshoes and tug-of-war will take place inside the one-mile track on Stewart-Watson Field starting at 3 p.m. The music kicks off with Eve 6 at 6 p.m. The event concludes with a fireworks display.

BACK-TO-SCHOOL BASH

Child and Youth Services is having a back-to-school bash from 9 a.m. to noon at the Youth Services Complex. Free backpacks and school supplies will be given away. There will be arts and crafts and inflatables for the children. For more information, call 706-545-3062.

NEWCOMERS ORIENTATION AND TOUR

The Army Community Service Relocation Readiness Program offers a Newcomers Orientation and Bus Tour for Soldiers, families and civilians new to the area. The next tour is from 8 a.m. to 2 p.m. Aug. 8. The free program starts at the Benning Club.

Child care is available at no charge. For more information, call 706-545-0403.

SCHOOL AND SPORTS SCREENINGS

Martin Army Community Hospital is offering free school and sports screenings from 8 a.m. to 2:30 p.m. Aug. 9 and 23. Eligible participants are Tricare Prime patients from 4 to 18 years old who are attending school for the first time in Georgia or Alabama or who will be participating in sports. Patients must have their immunization records and military ID cards.

To schedule an appointment, call 706-544-2273.

MARRIAGE STUDY

Active-duty Soldiers and spouses are needed for a study on Army marriages. Couples can earn money for participating. For more information, visit www.armymarriageproject.com or call Deb McCrainie at 706-505-7770.

FREE SUMMER LUNCH PROGRAM

Fort Benning Schools will offer a free summer lunch program for children 18 and younger.

Lunches are available at Faith Middle School, McBride and Wilson Elementary schools from 11 a.m. to 1 p.m. Monday through Friday. Adults can eat for $3 per meal.

THRIFT SHOP

The Fort Benning Thrift Shop needs volunteers. It is open from 10 a.m. to 2 p.m. Tuesdays, Wednesdays and Thursdays.

For more information or to hear a list of items being accepted for consignment, call 706-687-4830.

ENGLISH CLASSES

Free English classes are offered from 6:30 to 9 p.m. Mondays and Wednesdays at the Western Hemisphere Institute for Security Cooperation, in Room 219. For more information, call 706-545-4562.

ESC WEDDING AND FORMAL GOWNS

New wedding gowns, formal dresses and shoes are available for purchase to all military and family members at the Enlisted Spouses' Club. Wedding dresses are $75, formal dresses are $30 and shoes are $10.

ESC meets at 6:30 p.m. the first Tuesday of each month in Room 139, Building 1677, near the Tax Center and Santa's Castle. Free child care is provided. Spouses of enlisted Soldiers of all ranks are invited.

For more information, call 706-221-8059 or e-mail fortbenningesc@yahoo.com.

SAYERS LIBRARY READING PROGRAMS

Sayers Library on Main Post hosts a number of meetings for readers of all ages.

For young readers and pre-readers there is the Pre-school Story Hour at 11 a.m. Tuesdays. The next Family Fun Time, which is monthly on a Sunday, is Aug. 3, featuring Mouse and Cookie. The dates and characters are determined by Barnes and Noble. The Sept. 7 event features Clifford, the Big Red Dog.

The Catch the Reading Bug program will feature the magic of Chad Crews at 3:30 p.m. Tuesday.

Adults are invited to join the Let's Talk Books, Brown Bag and Benning Book Club discussion groups. For a schedule of meetings, call 706-545-8932.

KEYSTONE CLUB

The Girls and Boys Clubs of America Keystone Club meets at 5 p.m. Wednesdays at the CYS Youth Center. All teens are invited. For more information, call 706-545-3070.

TOT TOWN

Tot Town offers Afternoon Benning Buddies from 1:30 to 4:30 p.m. for preschoolers. For information on enrollment, call 706-689-8698.

HEALTH CLASSES

The Family Medicine Clinic offers a tobacco cessation class from 6 to 7:30 p.m. Aug. 12 and 3 to 4:30 p.m. Aug. 26. For more information, call 706-544-1805.

The Behavioral Health Clinic offers anger management classes from 9 to 11 a.m. Tuesdays and Thursdays. For more information, call 706-544-3590.

The Enhanced Care Team offers tobacco cessation classes from noon to 1 p.m. Wednesdays. Diabetes education classes are from 1 to 4:30 p.m. Aug. 7 and Aug. 21, and from 8 to 11:30 a.m. Aug. 12 and Aug. 25. For more information, call 706-544-5159.

The Nutrition Clinic offers active-duty weight loss classes at 8 a.m. Wednesdays and Heart Healthy classes at 10 a.m. Thursdays. Other classes include diabetes, hypertension, prenatal and gastric bypass. For more information, call 706-544-1542.

MILITARY STUDENT TRANSITION CONFERENCE

Teachers, counselors, principals, relocation managers and others interested in easing the transition of military students in kindergarten through 12th-grade are invited to the Transition Counselor Institute conference Oct. 9-10 at the Benning Club. For more information, call 706-545-0403.

FIRST STEPS PROGRAM

Volunteers are needed for the First Steps Program at Martin Army Community Hospital. It is a program that helps parents adapt to life after having a child.

For more information, call Carolyn Harris at 706-544-2020.

CAREER ADVANCEMENT ACCOUNT GRANTS

Career Advancement Account grants provide up to $3,000 per year for two years for eligible spouses who have a high school diploma, GED or some college, one year remaining at Fort Benning and two years remaining on current enlistments.

Soldiers must be privates to sergeants, or second lieutenants to captains.

The funds can be used to complete post-secondary training or at any of Georgia's two-year community and technical colleges. The grant can also be used for training that will lead to a state-approved credential or license such as an approved certificate from a continuing education program or approved education service provider.

To schedule an appointment, call 706-545-7397 or go to the Army Education Center at Building 2602, Soldiers' Plaza. For more information, call 800-342-9647.

OFF POST

BOATING SAFETY CLASS

The U.S. Army Corps of Engineers in partnership with U.S. Coast Guard Auxiliary Flotilla 81 will conduct a personal watercraft and boating safety course 6:30 to 9:30 p.m. Aug. 19 and Aug. 21. The course will provide information on navigation rules, legal requirements, new boating laws and preventing boating accidents. There is a $15 fee to attend. For more information, call 706-645-2937.

ALTRUSA BOOK DRIVE AND SALE

The Literacy Alliance will sponsor a book drive. Drop off any new or gently used books at barrels located at McDonalds in north Columbus and McDonalds at Stadium Drive and Summerville Road, Phenix City. Other locations include three local MEA credit unions.

The donated books will be sold at the Altrusa book sale during the entire month of August at the Daniel Educational Facility, 1042 Manchester Expressway.

For more information, call 706-748-2610 or go to www.theliteracyalliance.org.

WWII ORAL HISTORY

Georgia Public Broadcasting will present a World War II Veterans Oral History Project.

The project documents the stories of the World War II generation through first-hand accounts to preserve their legacy for younger generations. It can be viewed at www.gpb.org/wwii.

CORPS DE BALLET LUNCHEON

The Corps de Ballet will present a kickoff luncheon, which includes a fashion show, Sept. 8 at the Ritz-Carlton in Buckhead, Ga.

Tickets are $115 per person. For more information, call 404-831-8677.

MILITARY FAMILY SUPPORT GROUP

Auburn University Psychological Services Center will sponsor a military spouse support group for adults and children. The group meets from 5:30 to 7 p.m. every Tuesday in the Haley Center, Room 1121, at Auburn University. The group is for families with deployed or soon-to-be deployed Soldiers.

For more information, call Natalie Heidelberg at 334-844-4889 or e-mail her at heidenf@auburn.edu.

ROSIE THE RIVETER ASSOCIATION

The Columbus American Rosie the Riveter Association chapter invites women who worked or volunteered from 1941 to 1945 during World War II to join their organization.

Women eligible to become Rosies could have worked in industries supporting the war, war-related organizations, and occupations normally held by men, or they could have grown victory gardens, collected materials, rolled bandages, and served with the USO and Red Cross.

Female and male descendents and husbands of Rosies are also eligible for membership.

To join the Columbus/Phenix City American Rosie the Riveter Association chapter, call Jonnie Clasen at 707-689-0153.

TEEN DEPLOYMENT ADVICE

The Military Child Education Coalition will print a publication about teenagers' experiences with the deployments of loved ones.

MCEC is looking for input from individuals 12 to 20 years old who have had a loved one deployed since 9/11.

Family members of all services are encouraged to complete a questionnaire at www.nmfa.org/teen.

For more information, call Joan Barrett at 816-746-7966 or e-mail her at joan.barrett@militarychild.org.

IRAQ STAR

Iraq Star is a publicly funded nonprofit organization that provides reconstructive surgery to disfigured American Soldiers upon their return from Iraq or Afghanistan.

Iraq Star has 142 board certified plastic and reconstructive surgeons in 38 states offering their services free of charge. The organization provides transportation, hotel accommodations, food, medical supplies and medications.

Angel Flight flies Soldiers to and from their surgery when located within 300 miles of their surgeon.

For more information go to www.iraqstar.org or call 760-568-4039.

OPERATION OPEN ARMS

Operation Open Arms is a network of businesses and community organizations working together to offer complimentary vacation services such as lodging, dining, fishing charters, sailing trips and more to active-duty military on temporary leave from a foreign duty station and vacationing in southwest Florida. Military personnel and their family members are personally responsible for contacting and making all hotel, fishing and other reservations after viewing the OOA Web site at www.OperationOpenArms.com.

All offers are subject to availability. Complimentary services are available only to active-duty military on temporary combat leave with orders to return to combat; serving in a foreign duty station and on two week leave; or returning to a combat zone without being offered a combat leave, such as with U.S. Marines.

Military ID, leave form and official orders are required.

WWW.VETERAN.COM

U.S. military veterans can keep in touch with their friends and former comrades through an online community at www.veteran.com.

For more information, go to www.veteran.com or call 813-997-9636.

HIRE A HERO

Hire a Hero is a nonprofit organization that uses online social networking tools to help the military community adapt to the civilian sector.

For more information, go to www.hireahero.org.

COMMUNITY BRIEFS

Send event information to lori.egan@us.army.mil. Please include your name and contact information.

Child and Youth Services Central Registration, Family Child Care and Youth Sports and Fitness offices are moving to Building 104 on Marchant Street, next to the Main Post car wash Aug 15. For more information, call 706-545-2079.

Actor visits wounded warriors, screens movie

D.B. Sweeney visits Soldiers, gives them coins

THE BAYONET
Brenda Donnell

Actor and producer D.B. Sweeney visited wounded warriors at Fort Benning Friday and treated them to a free screening of his movie *Two Tickets to Paradise* at Wynnsong.

Sweeney went to the Warrior Transition Battalion and the Soldier and Family Assistance Center where he signed autographs and handed out coins he designed. The coins, similar to military coins commanders give out, were Sweeney's way of thanking Soldiers for their service, he said.

Master Sgt. Marcus Jefferson, who was wounded in Iraq last July and is now an operations NCO at WTB, said Sweeney's coins took his visit "to the next level," because coins are usually associated with visiting military dignitaries — not celebrities.

Sweeney took advantage of the computers at the Soldier and Family Assistance Center to check on his flight arrangements, and spoke to Sgt. Lori Oetzel. She called her mother in New York while Sweeney, a New Yorker, spoke to the sergeant's mom.

Later, Sweeney met Soldiers and family members at the theater, chatting with them and signing autographs before the movie started.

Oftentimes, the military doesn't get the recognition it deserves, he said, and his visit gave him the opportunity to recognize the contributions of Soldiers and their families.

"You make me proud to be an American," he said.

Sweeney has starred in numerous films, including *Fire in the Sky, The Cutting Edge, Eight Men Out* and *Stiletto*. He plays a colonel in Spike Lees' *Miracle at St. Anna,* a movie about Soldiers from the 92nd Infantry Division. The movie will be released in September. He has a television drama series debuting later this year on cable's Starz called *Crash*, inspired by the Academy Award-winning Best Motion Picture of 2006.



Brenda Donnell

Actor D.B. Sweeney, center, greets family members and Soldiers at the Wynnsong Friday. Sweeney visited wounded warriors assigned to the Warrior Transition Battalion and treated them to a free showing of his movie *Two Tickets to Paradise*. During his visit, Sweeney thanked the Soldiers for their service.

ASK THE JUDGE

OFFICE OF STAFF JUDGE ADVOCATE
Anthony Tempesta

Q: I was involved in a contested child custody case last year, and I paid several thousand dollars in attorney's fees. Can I deduct those costs?

A: No, you cannot deduct the cost of legal expenses in that case.

Certain personal legal expenses are deductible, when they are incurred attempting to produce or collect taxable income, or paid in connection with the determination, collection, or refund of any tax.

If you are audited by the Internal Revenue Service, for example, and you hire an attorney to represent you, those legal expenses may be deductible.

Personal legal expenses may also be deductible if they are related to either doing or keeping your job, such as those you paid to defend yourself against criminal charges arising out of your trade or business.

A school teacher accused of striking a student for example, may be able to deduct the costs of defending himself in a criminal prosecution.

Personal legal expenses cannot be deducted for cases involving child custody actions, the breach of promise to marry, civil or criminal charges resulting from a personal relationship, damages for personal injury (except certain whistle blower claims and unlawful discrimination claims), preparation of a title (or defense or perfection of a title), property claims or property settlement in a divorce, or the costs of preparing a Last Will and Testament.

This issue is addressed in more detail in IRS Publication 529, Miscellaneous Deductions.

For more information, call the Legal Assistance Division at 706-545-3281.

ROBERT S. POYDASHEFF
COL United States Army (ret.)
Attorney at Law
former Staff Judge Advocate
Specializing in Military & Administrative Law
944 2nd Avenue
Columbus, Georgia 31901
Phone: 706-317-3224

Complete Auto Repair
Including Electrical
45 Years Owned and Operated
BETTER AUTO CENTER
3801 VETERANS PARKWAY • COLUMBUS, GA 31904
TEL: (706) 327-0264 FAX: (706) 327-9604
CARRIE ELLIS, SALES/SERVICE WRITER
GENE KNOX, SHOP FOREMAN
10% Military Discount

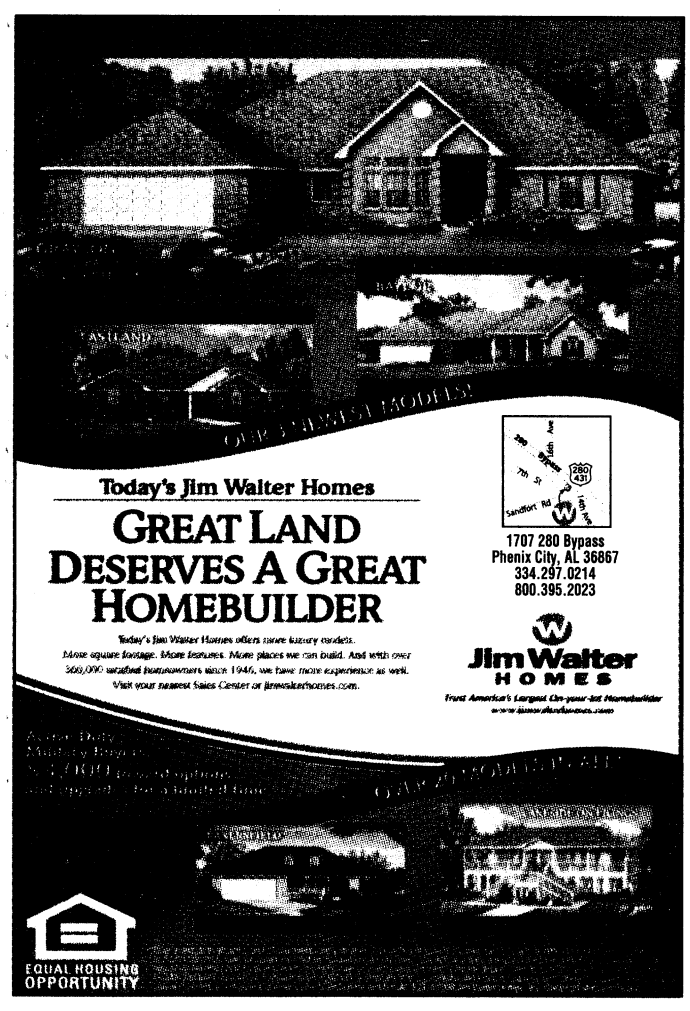

Martin Army Community Hospital Offers Free School Screenings

Martin Army Community Hospital is offering school and sports screenings August 9, and August 23, 2008, from 8 a.m. to 2:30 p.m. Eligible participants are TRICARE Prime patients aged 4 to 18 years who are attending school for the first time in Georgia or Alabama or who will be participating in sports. Eligible patients are required to have their immunization records and Military Identification Card. It is also required that eligible participants taking part in this service schedule an appointment by calling 706-544-CARE(2273) as walk in appointments are discouraged.

For more information, please contact Martin Army Community Hospital Family Medicine at 706-544-CARE(2273).

SPORTS & IMPORTS
Come See Why Your Friends CAME HERE!

07	GL450	BLACK
07	S550	SILVER
06	S500	GOLD
06	E350	BLUE
06	SLK55AMG	SILVER
06	ML350	WHITE
05	C230	BLACK
04	SL500	PEWTER
04	C240	BLACK
02	CLK430 CONV	SILVER
01	CL600	BLACK
00	C240	SILVER
00	ML320	WHITE
99	E430	BURG
94	C220	GREEN

MINIS

04	COOPER S	CHILI RED
04	COOPER S	PURE WHITE

BMW

05	745I	BLACK
05	330IC CONV	SILVER
03	X5	BLACK
00	740IL	BLACK
00	323I	SILVER
97	840CI	BLACK

MISC

07	VOLVO	XC70 AWD
07	SATURN	SKY
07	SUZUKI	GSXR750
06	CADILLAC	XLR-V
05	FORD	F150 LARIAT
03	AUDI	A6 QTRO
01	VOLVO	S40
00	JAGUAR	XJ8

AND MANY MORE!
SALES AND SERVICE
706-660-1900
1040 VETERANS PKWY
DOWNTOWN COLUMBUS

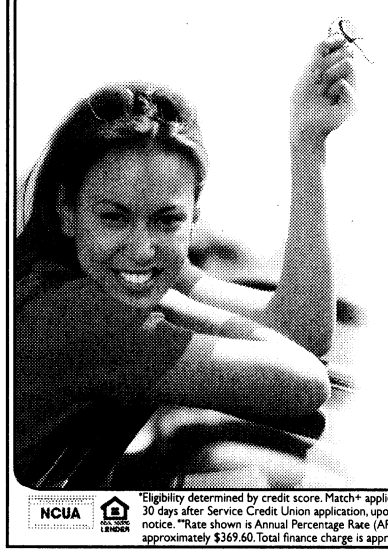

Guaranteed* to Beat Their Rate

RATES AS LOW AS 4.14%** APR

SERVICE CREDIT UNION IS PROUD TO OFFER YOU THE ABSOLUTE BEST AUTO LOAN RATE!

And, if we can't beat a competitor rate, we'll pay you $100.* Low rates and fast approvals mean hassle-free shopping for people on the move. Apply online, or by phone 24/7.

- New, used and refinances are eligible
- No payments for 90 days

Call for an Instant Pre-Approval

800.936.7730 • servicecu.org

SERVICE CREDIT UNION
For People on the Move

NCUA EQUAL HOUSING LENDER

*Eligibility determined by credit score. Match+ applies to auto loan terms and restrictions that are consistent with Service Credit Union's (SCU) 60-72 month loan rates. Other loan terms do not apply. If SCU can not beat competitors' APR, we will credit $100 to a qualifying member's Service Credit Union account up to 30 days after Service Credit Union application, upon the applicant presenting a copy of their signed loan note & disclosure from the competitor. Dealer financing, non-financial loan rates and terms, and the institutions predetermined by the credit union are excluded from this promotion. Offer subject to change without notice. **Rate shown is Annual Percentage Rate (APR), accurate as of 6/1/08, and subject to change without notice. The APR reflects a .35% reduction for direct deposit and automatic payment (example: 4.49 APR less .35% = 4.14%). Example: A $20,000 auto loan with a rate of 4.14% APR for 60 months: Monthly payment is approximately $369.60. Total finance charge is approximately $2175.72. Offer available on new, used, or current Service Credit Union Auto Loans qualify for additional funds of $2,500 or more.

Come join us for this FREE Event

August 1 ~ 5-11pm

SOLDIER AND FAMILY APPRECIATION DAY

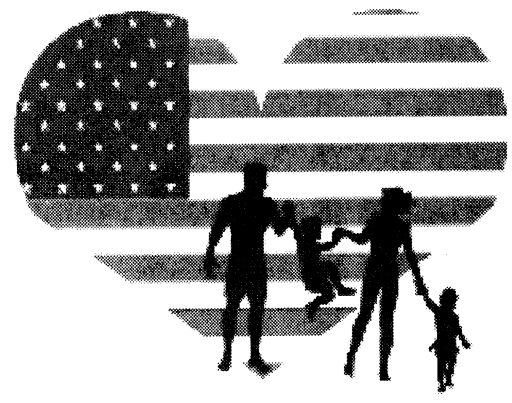

For All Our Military Families

York Field

ENTERTAINMENT BY:

Miranda Lambert

Kimberley Locke ~ Eve 6

LARGE GIVEAWAYS

Only Active Duty Military and their Families are elligible for giveaways

NEW 2008 GMC Truck
Plasma TV
Harley

HP Laptop Computer
Diamond Earrings
Grills

FREE food, beverages (non alcoholic) and activities for the entire Family

Meet n Greet with UFC Rashad Evans

Sponsored By:

CHEVROLET

SUPPORT YOUR LOCAL CHEVROLET DEALERSHIP!

COLUMBUS TECHNICAL COLLEGE

TIC FEDERAL CREDIT UNION

PATTON

KNOLOGY

CB&T

COLUMBUS PRODUCTIONS INCORPORATED

COLUMBUS STATE UNIVERSITY

USAA

USA DISCOUNTERS

TROY UNIVERSITY

OMEGA WORLD TRAVEL

verizon wireless

MAYFIELD DAIRY FARMS

MONSTER

Hawaiian Shaved Ice

'Ordinary': Servant retires

Continued from C1

So much so that she turned down a number of opportunities to move into higher paying positions throughout the years, positions that might be considered more prestigious in some circles. She even went so far as to interview for a job with the post command group. "I don't know what I'm doing here," she told her interviewer. "I'm really happy where I'm at."

Barbara planned to retire in 2000 when she turned 55. Kenny had retired four years prior, and the two looked forward to their golden years with their children, Kenya, Kara and Kenny Jr., and their seven grandchildren.

But as the year approached, Barbara said, something held her back. She felt the need to keep working and did so with Kenny's blessing, figuring to work another three years, until June of 2003. Kenneth died suddenly in January 2003.

"That was it — that was the something that kept me here, I just didn't know it," Barbara said. "After Kenneth died, I needed to stay busy and to have that daily contact. I needed this job and these people. They just wrapped their arms around me and took care of me and got me through it. They were so wonderful. They've always been so wonderful. That's what kept me here."

In four decades, Barbara has seen a lot of change in the post's chaplaincy program. Her office has moved nine times since she first settled in with a manual typewriter in Building 35, which is now the Western Hemisphere Institute for Security Cooperation. In 1967, there were no ministry programs specifically for youth, no family life programs, fewer chaplains, fewer services and more chapels.

But some things haven't changed. Being part or privy to the death notification process has never gotten easier. Back then, with the war raging in Vietnam, the process of notifying and ministering to the families of fallen Soldiers was unrefined. The same can't be said these days, Barbara said, but dealing with the death of a Soldier is still the most sobering aspect of her job.

And then, as now, the chaplains and their assistants became close to Barbara and her family. Most of them stay in touch, and when they pass through town, they often drop in to check on Barbara and the kids.

"That's what I'm going to miss, the people. We're a family. It's a wonderful feeling to be a part of the Army family," Barbara said. She will retire Aug. 1. in a 2 p.m. ceremony at The Infantry Center Chapel on Main Post.

Barbara will be missed terribly, said Chaplain (Col.) Scott Davis, the installation's senior chaplain, who has the unenviable job of finding a replacement for her.

"Not an easy thing to do," Davis said. "She has been the face and voice of the installation Chaplains Office for four decades. She has a servant's heart; you can call on her at the drop of a hat to sing or play at a funeral. And in this office, where propriety and confidentiality is paramount, you can count on Barbara to leave it all right here. She's given so much not only to the chaplains but to this whole community."

Barbara, who will celebrate her 63rd birthday Monday, said her time with the chaplains has been "a gift and a blessing."

"The chaplains and the chaplains' assistants, they always thank me, but you know, I'm the one who's blessed," she said. "I'm so grateful to have known them and worked with them. They've touched my life. I've been given so much more than I gave."

Bridgett.Siter@us.army.mil

Kinship Care: Offers resources for grandparents

Continued from C1

"Having the Kinship Care program helps us. The people who come (to the meetings) support each other with strategies that have worked for them. I think it's one of the great programs that have been designed for grandparents raising grandchildren."

Kinship Care helps financially when possible by hosting holiday parties and giving out school supplies. Money is often a concern, Walker said, since almost half the participants are retired.

Dukes said money is certainly an issue, especially with growing teens in the house, but she's not worried.

"We raised our children and thought we were done," she said. "This is my second time around, and God has given me the chance to do it well — or even better."

Dukes said the program has helped her on this "second" journey. She recommends it to others in similar situations, whether they are resentful, overwhelmed or "just plain afraid."

"I truly believe they will find friendship, support and the answers and solutions to some of the questions and problems they have," she said. "I very, very strongly encourage them to call and not be alone in their circumstances anymore. Together, we can make a difference for people who find themselves in this situation."

For more information, visit the Web site at www.lcrdcaaa.org or call Walker at 706-256-2939.

FORT BENNING RECOGNITION OF EXCELLENCE

Individual Quality Awards

75th Rgr Regt	**Linda Davis**
198th	**William Stovall**
192nd	**David Hill**
197TH	**Alfred Irving**
199th	**Deedra Manning**
641st MTC	**SGT Shane Russell**
11th Engr Bn	**Timothy Grysztar**
14th CSH	**SFC Johnny Davis**
92d MP Bn	**SGT William Marte**
CATD	**Frank Miranda**
Chaplain	**SGT Dessa Cummings**
Command Gp	**SGT Tara Timms-Flournoy**
CRO	**Shannon Poole**
DCD	**Robert Jones**
DENTAC	**SPC Debra Vaiau**
DES	**Carleton Pearson**
DFMWR	**Jessica Troutman**
DHR	**Sharron Burchett**
DOIM	**Hugh Cooper**
DOL	**Wendi Brown**
G3 DOT	**Michael Smith**
DPTMS	**Eddie Gamble**
DPW	**Felix Seda**
DRM-Mission	**Ann Gates**
NCOA	**Bruce Everett**
SBL	**Rick Kinney**
SJA	**Sommer Sers**
WHINSEC	**Connie Brown**

• Infantry Coin – Good Samaritan, **1SG John Finch**, 1/29 IN Regt, 197th Infantry Brigade

• DA Army Commendation Medal and Medallion – Sergeant Audie Murphy Inductees: **SSG Jason Anderson**, C Co, 2/54 IN Regt, 192d Infantry Brigade; **SSG Nathan Butler**, D Co, 2/54th IN Regt, 192d Infantry Brigade; **SSG April Plante**, HHC, 2/29th IN Regt, 192d Infantry Brigade; **SSG Bryan Ratel**, NCOA

• DA Army Achievement Medal for NCO and Soldier of the Year: NCO – **SSG Frank Williams**, C Co., 4th RTB; Soldier – **SPC Miguel Santiago**, HHC, 1/29TH Inf. Regt., 197th Infantry Brigade

• DA Army Achievement Medal for NCO and Soldier of the Quarter, 1st Qtr: NCO – **SSG Daniel S. Roney**, 198th Infantry Brigade; Soldier – **PFC Shasmin L. Montague**, 192d Infantry Brigade

• DA Army Achievement Medal for Instructor of the Quarter, 2d Qtr FY08: **CPT Howard R. Donaldson**, B Co., 1/11th Infantry Battalion, 199th Infantry Brigade; **SSG Jereme N. Ayers**, A Co., 4th Ranger Training Battalion, RTB

• DA Army Certificate of Appreciation for Patriotic Civilian Service: **Al'Shondra Harris**

• DA Army Achievement Medal for Civilian Service - Directorate of Operations and Training - **Bruce Bell, Michael Hawkins, Michael Hill, Kerry Johnson, Karl Nagel, Timothy Price, Jeffrey Shuck, Pierre Summers, Terry Wydra**

• Civilian Length of Service — **Earnestine Hunt**, Directorate of Public Works; **Robert Baxter**, Directorate of Family and Morale, Welfare and Recreation; **Neal Brooks**, Directorate of Emergency Services

•Commander's Award for Customer Service Excellence — **Nora Bennett**, Protocol

•Installation Civilian Employee of the Month - May - **Kristina Dubois**, Command Group

•Installation Volunteers of the Months
April – **Priscilla Martin** - OSC Thrift Shop
May – **Julia Lewis** - First Steps
June – **Lisa Johnson** – American Red Cross

•Youth Volunteer of the Quarter - **Bobby Seawright, Jr.**

• Volunteer of the Quarter - **Andrea Cano**, Army Community Service

• Team of Excellence Award Single-Function Category - S-1 Section, 641st Mobilization Troop Command Team Members: **MAJ Patricia Jenkins, MSG Jerry Ledbetter, Federia Payne, SGT April Canessa, SGT Shawn Russell, SGT Andrea Wright, SFC Sharon Hicks**

• Team of Excellence Award Cross-Functional Category - Reliance on Camera Vision Limited Objective Experiment Team - Team Members: **MAJ Shane Sims, Tom Stryker, Brian Kornett, Eric Webb, Chuck Pierce, Dave Cummings, Cliff Swiecicki, Skip Harnish, MAJ Jason Toepfer, SSG Joseph Orozco, SSG Edward Phillips, SPC Daniel Falu, SPC Joseph Bussell, PFC Tongpane Thongdeng, SGT Fernando Folgueral, SPC Anthony Gambale, SPC Robert Chiappino, SPC Chad Rambo, SPC Matthew Greene, SSG Michael Liscomb, SPC Kyle Jolley, Courtland Pegan, SSG Jeffrey Parker, Ron Hamlett, Larry Campbell, Cherie Sanders, Ewell Bell**

• Maj. Gen. Keith L. Ware Journalism Awards - Public Affairs Office - First and Second Place in Local Television Newscast "Around Your Army" - **Jennifer Gunn, Nate Snook, Ron Andruss**; Second Place in Stand Alone Photo – **Brenda Donnell**; First Place in Metro-Format Newspaper Editors' Choice - **Lori Egan**; Second Place in Metro-Format Newspaper Required Edition - **Bridgett Siter**

• Commanding General's Best Dining Facility Award for Excellence in Army Food Service, FY08 - Small Contractor Operated Category - Henry Caro Noncommissioned Officer's Academy - L & S Services, LLC - **Ron Jenkins,** accepting

ROOSEVELT WARM SPRINGS *FEATURING*

Blanchard Hall, New Home of Outpatient Services

Experience our modern, one-stop-shop for outpatient needs.

Roosevelt Warm Springs has been "making a difference in the lives of people with disabilities" for eight decades and with a new $7 million outpatient complex, Blanchard Hall, that difference should continue for a long time to come. If you are a veteran in need of outpatient care, contact us about the services we provide in the following:

Rehabilitation Technology | Diabetic Foot Care | Prosthetics and Orthotics
Seating and Wheeled Mobility | Outpatient Therapy

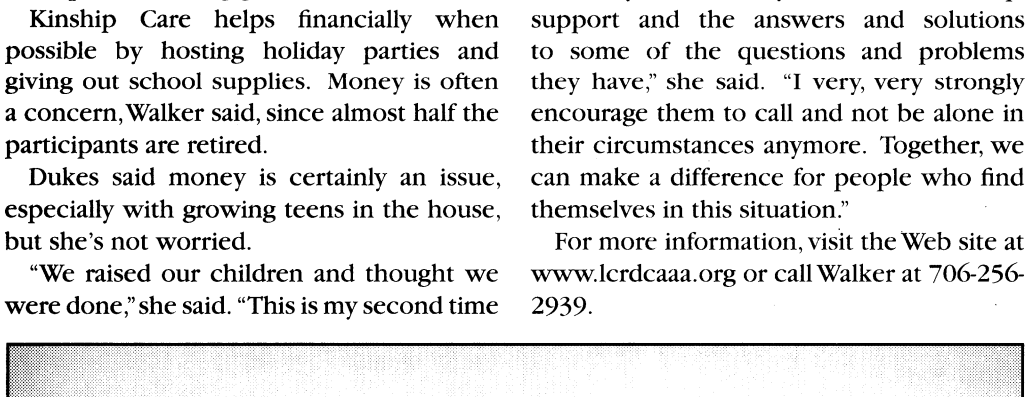

Call 706-655-5000

Located only 40 minutes from Ft. Benning in picturesque Warm Springs, Ga., Roosevelt Warm Springs has been "empowering individuals with disabilities to achieve personal independence" for 80 years. It's a legacy that includes the military (1940s and '50s) and a legacy we intend to renew.

Visit our website at www.rooseveltrehab.org and let us help restore the independent lifestyle every soldier deserves.

ROOSEVELT WARM SPRINGS

ROOSEVELT WARM SPRINGS INSTITUTE FOR REHABILITATION

P. O. Box 1000 | Warm Springs, GA 31830-1000 | 706-655-5000 | Fax 706-655-5011 | www.rooseveltrehab.org.

GEORGIA DEPARTMENT OF LABOR

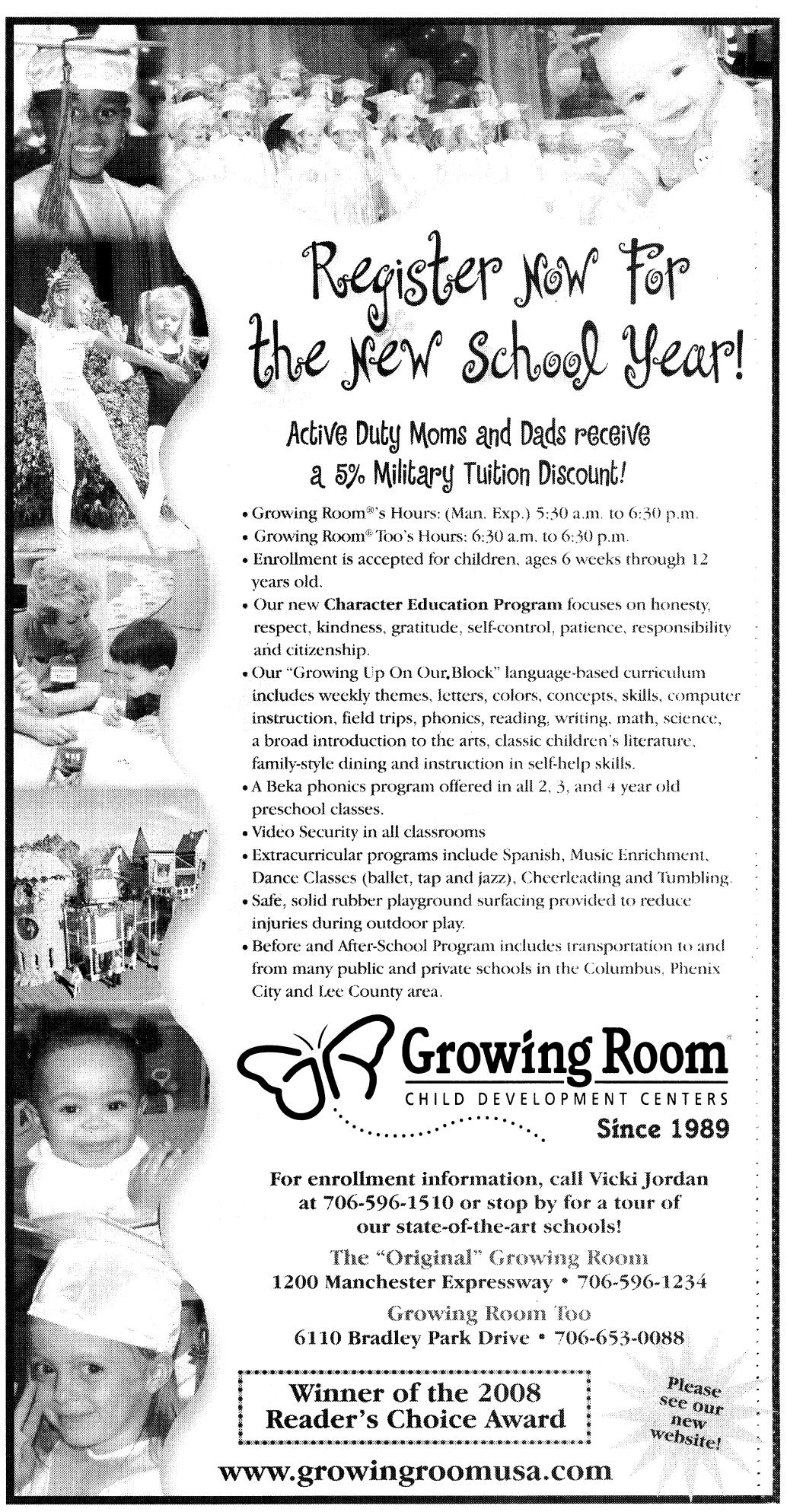

Register now for the new school year!

Active Duty Moms and Dads receive a 5% Military Tuition Discount!

- Growing Room®'s Hours: (Man. Exp.) 5:30 a.m. to 6:30 p.m.
- Growing Room® Too's Hours: 6:30 a.m. to 6:30 p.m.
- Enrollment is accepted for children, ages 6 weeks through 12 years old.
- Our new **Character Education Program** focuses on honesty, respect, kindness, gratitude, self-control, patience, responsibility and citizenship.
- Our "Growing Up On Our Block" language-based curriculum includes weekly themes, letters, colors, concepts, skills, computer instruction, field trips, phonics, reading, writing, math, science, a broad introduction to the arts, classic children's literature, family-style dining and instruction in self-help skills.
- A Beka phonics program offered in all 2, 3, and 4 year old preschool classes.
- Video Security in all classrooms
- Extracurricular programs include Spanish, Music Enrichment, Dance Classes (ballet, tap and jazz), Cheerleading and Tumbling.
- Safe, solid rubber playground surfacing provided to reduce injuries during outdoor play.
- Before and After-School Program includes transportation to and from many public and private schools in the Columbus, Phenix City and Lee County area.

Growing Room®
CHILD DEVELOPMENT CENTERS
Since 1989

For enrollment information, call Vicki Jordan at 706-596-1510 or stop by for a tour of our state-of-the-art schools!

The "Original" Growing Room
1200 Manchester Expressway • 706-596-1234

Growing Room Too
6110 Bradley Park Drive • 706-653-0088

Winner of the 2008 Reader's Choice Award

Please see our new website!

www.growingroomusa.com

Spiritual support available for Soldiers, family

THE BAYONET
Cheryl Rodewig

Post chaplains offer a variety of support services for Soldiers and their families. They offer counseling, perform rites such as marriages and christenings and lead religious-based activities.

One of the most important aspects of spiritual support is the worship services, said Chaplain (Col.) Scott Davis, the installation's senior chaplain.

There are 22 worship services held every weekend in seven chapels. Services range in style from contemporary to traditional and represent different faiths and denominations, including Catholic, Protestant, Jewish and Muslim.

"The ultimate goal, what we really want to do as chaplains, is about a growth in spiritual strength," Davis said. "Spiritual strength equals life strength. Spiritual strength gives you that ability to not only handle the stresses of military life but to flourish and succeed, to grow."

There are 46 chaplains serving full-time on post, more than 40 chaplain assistants, 10 chaplains in training and four reserve chaplains. They meet the needs of almost 4,500 worshippers on post, Davis said.

Although all chaplains are available for pastoral support, the Family Life Chaplain Training Center is a great resource for families seeking confidential counseling, Davis said, since the chaplains there specialize in counseling.

A chaplain is also assigned to each unit. They offer advice and act as a liaison between the Soldier and the command. They often host prayer breakfasts and Bible studies for the cadre.

Other weekly faith-based activities, such as youth groups, choirs, Bible studies and men's and women's classes, are organized through the chapels.

Single Soldiers and married couples can take a weekend retreat through the Strong Bonds program. The retreat includes classes on different Army-life related issues. For couples struggling during reintegration, it can strengthen their relationship, Davis said.

Davis said he hopes the spiritual programs on post will continue to grow.

"My hope is that our biggest problem would be not having enough room," he said. "We have some great programs — exciting things going on. If you don't know who else to talk to, talk to a chaplain."

For more information, call 706-545-2288.

Looking for a place to worship on post?
There are 22 worship services held every weekend in seven chapels. Services range in style from contemporary to traditional and represent different faiths and denominations, including Catholic, Protestant, Jewish and Muslim.

Need someone to talk to?
There are 46 chaplains serving full-time on post, more than 40 chaplain assistants, 10 chaplains in training and four reserve chaplains.
For more information, call 706-545-2288.

Learn to speak the same language as your spouse

CHAPLAIN FAMILY LIFE CENTER
Chaplain (Maj.) Richard Garvey

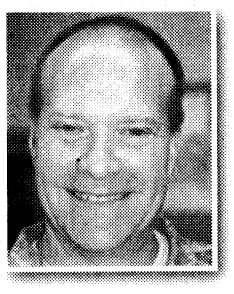

What woman wouldn't love to have the new power cleaning system with the bagless, ergo-gripped vacuum cleaner including the carpet cleaning attachment for her birthday or any other special day?

And what about him? Can you believe that a $15 greeting card with Elizabeth Barrett Browning's *How do I love thee?* embossed in gold leaf and lace, with the matching lovebird poem keychain got only a glance and grunt before being used to pick the meat out of his teeth after dinner?

What's the problem here? Well, the problem may have to do with the fact that in most relationships, we do not speak the same language.

Guys love things with power and cords. Remember Home Improvement? Power tools are cool. Men love horsepower, bigger and more powerful tools.

I learned the hard way that my wife's desires are not necessarily mine.

Men, here is a tip, do not buy her anything that plugs in (unless she specifically asks for it) on those days that belong to Hallmark.

Women, take no offense if your man doesn't melt after reading the sentimental card you bought for him. Going shopping with you for curtains is not a bonding activity.

I think I finally have it now. When my wife and I first married, I did not want to buy her cards or flowers on Valentine's Day or whenever because she expected it. Boy, was I a fool.

Fortunately, after 27 years of Valentine's days, I have gotten my act together. And part of the dance is knowing how to speak the same language.

Rookies in relationships often make the mistake of giving what they want, not giving what their mate wants — we just don't understand our mate's "language of love." Though there are many languages of love, here are six of the more common ones. Which language does your lover speak?

•The language of time — just being together, hanging out

•The language of encouragement — specific, positive affirmation

•The language of activity — doing something together that's fun and fulfilling

•The language of gifts — thoughtfulness in the form of small romantic purchases

•The language of affection — (not sex, guys) gentle, caring touch that doesn't demand anything

•The language of sex — (not affection, ladies) spontaneous, passionate, unbridled physical playfulness

Again, the key is not to give what you want, but what your spouse wants or needs. Ask your mate what his or her language of love is, and then see if you can speak his or her language in some way, large or small, at least once a day this week.

Want some more information or encouragement on how to speak your mate's language of love or how to help them speak yours? Then come see us at The Chaplain Family Life Center, Building 2606 Soldier's Plaza, Dixie Road, or call us at 706-545-1760 to make an appointment.

BACK 2 SCHOOL

Check out the Back 2 School section in the August 1st edition of The Bayonet and see what's in store for Fort Benning's upcoming 2008-2009 school year!

And be sure to take advantage of Tax Free Week!
Georgia: July 31 to August 3
Alabama: August 1 to August 3

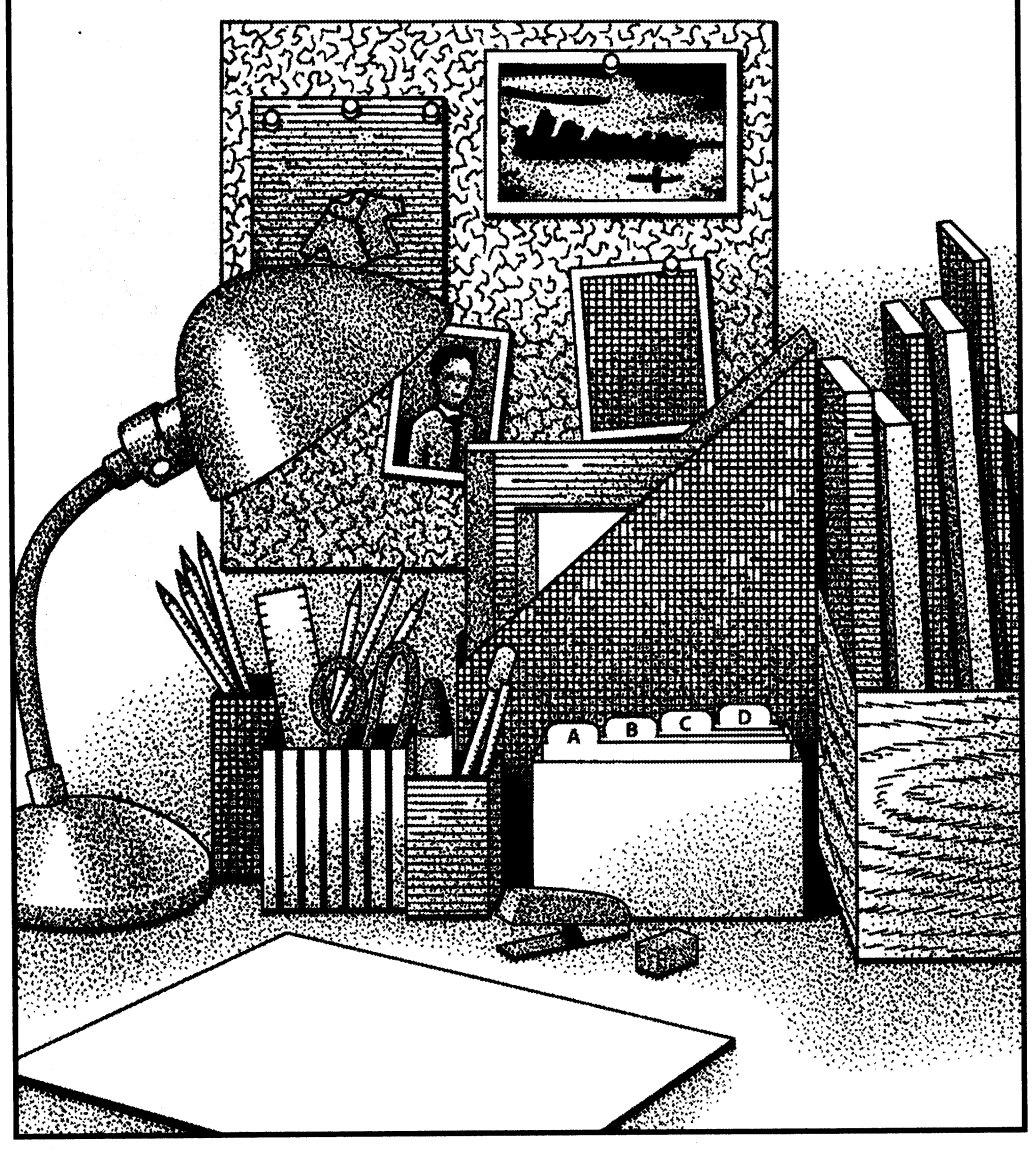

FORT BENNING RELIGIOUS SERVICES

PROTESTANT

SUNDAY	
9 a.m.	The Infantry Center Chapel
9 a.m.	Airborne Chapel
11 a.m.	The Infantry Center Chapel
10:30 a.m.	Kelley Hill Chapel
11 a.m.	Follow Me Chapel, Main Post
11 a.m.	Sightseeing Road Chapel
WEDNESDAY	
Noon	Follow Me Chapel

CATHOLIC

WEEKDAY MASS	
Noon	Follow Me Chapel
SATURDAY MASS	
4:30 p.m.	Follow Me Chapel
SUNDAY MASS	
9 a.m.	Follow Me Chapel
5 p.m.	Martin Army Community Hospital
SUNDAY SPANISH MASS	
12:15 p.m.	The Infantry Center Chapel

JEWISH

SUNDAY	
8 to 9 a.m.	Regimental Chapel, Sand Hill

MUSLIM

SUNDAY DARUS ISLAMIYYAH	
4 to 5 p.m.	Soldiers' Chapel, Sand Hill
FRIDAY SALAT-UL JUM'AH	
4 p.m.	Soldiers' Chapel, Sand Hill

DENOMINATIONAL & SPECIAL EMPHASIS

SATURDAY WORSHIP SERVICE	
8:30 p.m.	Seventh Day Adventists, Soldiers' Chapel
SUNDAY WORSHIP SERVICES	
9 to 11 a.m.	Mormon, Treadwell Barracks, Classroom 2, Sand Hill
2:45 to 3:45 p.m.	Lutheran, Episcopalian, Soldiers' Chapel, Sand Hill

GOT AD?
706-317-2106

GOT STORY?
706-545-4622

GOT EVENT?
706-545-4622

If you would like to place an ad or share your news with The Bayonet please call the phone numbers listed above. Deadlines to get advertisements or event listings into The Bayonet are Fridays at noon before the publication date.

The deployment is over, now what?

Financial Readiness offers classes for units and family readiness groups to help Soldiers and their families deal with financial issues.

Financial counselors will bring this training to you. To schedule a class, call 706-545-7517 or 706-545-4043.

CHURCH BRIEFS

SUNDAY SCHOOL

Protestant Sunday School is 9:30 to 10:30 a.m. every Sunday at the Follow Me Chapel. Classes are for all ages. Infant care is provided and transportation is available on post.

For more information, call 706-545-7513.

CATHOLIC RELIGIOUS EDUCATION

Faith Formation is 10:40 a.m. to noon every Sunday at Faith Middle School. Classes are available for adults and children 3 and older. Adults are asked to choose from three classes: Scripture Study, the Vatican II and the Faith Revolution.

Confirmation classes and Youth Ministry are held on the first and third Sunday of each month at the Follow Me Chapel. A Youth Mass will be celebrated at 6 p.m. the last Sunday of each month at the Follow Me Chapel.

For those inquiring about the Catholic faith, the Rite of Christian Initiation for Adults is held at 6:30 p.m. Thursdays at the Follow Me Chapel. A Baptism Preparation Class for parents wishing to have their child baptized in the Catholic Church will be held every other month.

Call for the schedule. The class is mandatory prior to the child receiving the Sacrament of Baptism. To register for a class or to volunteer, call 706-545-0045.

CLUB BEYOND

Club Beyond is a non-denominational ministry for Fort Benning students in grades 6 through 12.

The club offers Monday night Bible studies, club activities every Thursday for high school students and every other Thursday for middle school students, mission trips and summer camp opportunities.

For more information, call Steve Paquette at 706-681-8948.

MARRIAGE ENRICHMENT

The Family Life Center hosts marriage enrichment classes at 8:30 a.m. the first Friday of each month.

For more information, call 706-545-1760.

PROTESTANT WOMEN OF THE CHAPEL

PWOC meetings are held at the Infantry Chapel Annex. Free on-site child care is provided for children through age 10.

For more information about the group, send an e-mail to 4f4young@gmail.com or call 706-610-5559.

CATHOLIC WOMEN OF THE CHAPEL

The CWTC meet from 6:30 to 8:30 p.m. every second Tuesday of the month at the Follow Me Chapel on Ingersoll Street.

For more information, call Jane Kuhbander at 706-689-6600.

BIBLE STUDY FOR SPOUSES

A Bible study offered for military spouses will begin at 6:30 p.m. Aug. 20 at the St. Luke United Methodist Church Ministry Center at 301 Third Ave., Columbus.

For information and to register, call the Rev. Sandra Henry at 706-327-4343.

A dinner with salad bar and dessert will be available starting at 5:30 p.m. Cost is $7 per adult and $3 per child.

Reservations must be made by calling 706-256-1017 by noon Aug. 18.

THE CHURCH OF COLUMBUS

The church hosts a men's Bible study and discipleship training at 7:30 p.m. the first and third Tuesday of each month.

The Daughter of Zion Prayer for the Children is held at 7 p.m. the first Monday of each month. A ladies prayer group meets at 7:30 p.m. Tuesdays.

Children's Church and Youth Services are held at 7:30 p.m. Wednesday during church Bible study.

For more information, call 706-571-0919 or visit www.thechurchofcolumbus.org.

BILLY GRAHAM MINISTRY

The Billy Graham Evangelistic Association awards scholarships for active-duty service members and their families to attend a seminar at The Cove in Asheville, N.C.

A list of seminars and an application can be found at www.billygraham.org/thecove.

SENSATIONAL SOLO

Sensational Solo Women is an outreach ministry for women who are single (even temporarily because of deployment).

For more information, e-mail Shirley Koop at shirleyjkoop@aol.com.

MILITARY COUPLES SUPPORT GROUP

Cascade Hills Church offers a military couples support group at 5 p.m. Saturdays in Room 219 at Cascade Hills. Child care is provided.

For more information or directions, call 706-327-5743, ext. 28, or visit www.cascadehills.com.

MASJID ABDULLAH BIN MAS'UD

The Masjid Abdullah Bin Mas'ud holds prayer at 1:30 p.m. Fridays. A women's Koran study is at 3 p.m. Saturdays and Arabic classes are at 2:30 and 5:30 p.m. Sundays. Masjid Abdullah Bin Mas'ud is located at 2342 South Lumpkin Road. For more information, call 706-687-9402.

Places of Worship

North Highland
Assembly of God... A Good Idea
Sunday School 9:30 a.m.
Worship 10:30 a.m.
Servicio Hispano 5:00 p.m.
Wed. Family 7:00 p.m.
Bread of Life TV Broadcast, Sundays at 8:00 a.m. on WTVM, Channel 9
www.north-highland.org
7300 Whittlesey Blvd., 706-561-7777
Join us for dinner Wednesday, 5-6:30pm FREE with this coupon

Ministerio Evangelístico Mundial
Centro de Adoracion Puerta del Cielo
Localizado en The Impact Center
E-mail: centrodeimpacto@yahoo.com
Lunes 7PM: Oracion y Discipulado
Miercoles 7PM: Educacion Cristiana
Viernes 7PM: Servicio Evangelístico "Uno mas para Cristo"
Domingo 1:30PM: Servicio de Adoracion/Iglesia del Niño
1600 Blanchard Blvd. • Columbus, GA
706.323.6609 • Fax: 706.323.9017
www.centrodeimpacto.org
Pastors Freddie & Olga Diaz

Iglesia de Dios Nuevo Pacto
Pastor Pedro F. Díaz Raquel Suárez
PedroFelixDiaz@hotmail.com • (706) 761-5548
Ofrecemos Servicios Alimentarios Llame al (706) 569-0902
¿Necesita transportación? Llame al (706) 315-9216
Tenemos buzón de voz 24 horas al dia.
Horarios de Oficina Lunes, Miércoles y Viernes de 9AM a 1PM
Pastor Juan C Díaz Director Ministerio de Jóvenes
Servicios
Domingo 10 AM Escuela Dominical/Iglesia de Niños
11 AM Servicio Adoración
Martes 9 AM Ayuno
Viernes 7:30 PM Servicio de Oración y Estudio Bíblico
Tenemos Células en Columbus, Phenix City y Ft. Benning.
Para información llame al (706) 569-0902
4421 Primrose Road • Columbus, GA 31907
Telephone/Fax: (706) 569-0902
¡Conquistado a Columbus para Cristo!

St. John Chrysostom Orthodox Mission (OCA)
MEETING AT
1051 U.S. HWY 27, CATAULA, GA
SUNDAY 10 AM
FOR MORE INFORMATION:
332-4246 OR 570-8467
All Services in English

PALM TREE INTERNATIONAL MINISTRIES
The righteous shall flourish like a palm tree...Psalm 92:12
THE REMNANT CHURCH SERVICES
Sunday School – 9:00 A.M. • Sunday Worship – 11:00 A.M.
Tuesday Bible Study – 7:00 P.M. • Wednesday Prayer – 7:00 P.M.
HISPANO SERVICIOS: CENTRO CHRISTIANO YHVH-NISI
Domingo – 4:00 P.M. En El Templo
Servicio Congregacion al de Adoracion Viernes – 7:30 P.M. Practica del grupo
telefono/oficina (706) 563-7619 – Pastor Dora Bernal
Pastor Sharon Billins, Senior Pastor
1605 & 1611 Third Ave., Cols.
Office/Fax: (706) 568-7084
www.sharon-billins.org

St. Anne Catholic Church
Rev. J. Gerard Schreck, Pastor
Rev. Mark Van Alstine
Masses Saturday Vigil 5:30 pm
Sunday 8:00am, 10:30 am, 12:30 pm
Monday through Friday 7:30 am
2000 Kay Circle, Columbus GA 31907
706 561-8678
www.stannecsg.com

Redeemer Lutheran Church
4700 Armour Road
Columbus GA 31904
(706) 322-5026
SUNDAY SCHOOL....9:00 AM
PRAYER & MEDITATION....10:00 AM
SUNDAY WORSHIP....10:15 AM
NURSERY PROVIDED
WEDNESDAY DINNER....5:30 PM
WEDNESDAY SERVICE....7:00 PM
Easy access from I-185 at exit 7, located west of I-185, 1 block north on Armour Road
Rev. Eric Estes, Pastor

GRACE BAPTIST CHURCH
GRACE CHRISTIAN SCHOOL
Experience A Touch of Grace!
Servicios en Español
Service Times
Sunday School – 9:45 am
Sunday Morning – 11:00 am
Sunday Evening – 6:00 pm
Wednesday Evening – 7:00 pm
706-323-1046
Affordable, Quality Education!
Accredited • ABEKA Curriculum • Extended Care • Honors Program • Computers • Licensed Day Care • K-3 – 12th Grade • Sports
GCS does not discriminate against students of race, color, nationality or ethnic origin
706-323-9161
2915 Fourteenth Ave. • Columbus, Georgia • www.amazingrace.net

New Covenant
Pastor Timothy & First Lady Betty Cole
Christian Education....9:30am
Morning Worship....11:00am
Healing & Anointing Service....1st & 3rd Sunday at 6pm
Hour of Power: Weekly Bible Study w/Pastor Cole at 7:00pm
Youth Ministry: Dancers, steppers, singers, team summit & more
1408 Shepherd Dr., Columbus
706-304-3946
LISTEN TO "A Relevant Word for a Relevant Time" 101.3 @ 10am on Sundays

CHURCH OF CHRIST TORCH HILL ROAD
SUNDAY SCHOOL 10:00 A.M.
MORNING WORSHIP 11:00 A.M.
EVENING WORSHIP 6:00 P.M.
WED BIBLE STUDY 7:30 P.M.
NURSERY PROVIDED NEAR FT. BENNING
Carroll Collins, Minister
2009 TORCH HILL RD
706-687-9908 OR 706-325-3183

St. Matthew Lutheran Church
"We welcome you!" ELCA
SUNDAY WORSHIP 8:30 & 10:30 A.M.
SUNDAY SCHOOL 9:15 AM
LOCATED ONE MILE EAST OF I-185 ON MACON ROAD, COLUMBUS
4026 Macon Road • 561-3406
Rev. Lawrence Barksdale, Pastor

TRINITY Episcopal Church
• 8am Rite I, Chapel
• 9:30am Sunday School for all ages
• 10:30am Rite II, Church
Wednesday 5:45pm Family Dinner followed By Programs
(Uptown) 1130 1st Ave Columbus, GA
706-322-5569
building a Spirit-empowered community that serves and celebrates Christ

St. Mary Magdalene Episcopal Church
Harry A. Carlsen, Vicar
Holy Eucharist & Sermon
Sundays, 10:30am
Sunday Bible Study 9:30am
4244 St. Mary's Road
Columbus, GA 31907
706-689-2790

BEYOND HERE BEYOND NOW
St. Thomas Episcopal Church Celebrates 50 Years Of Ministry
BEAUTY OF WORSHIP & MUSIC; INCLUSIVITY; COMMUNITY OUTREACH
ST. THOMAS DAY SCHOOL (6 MOS - 4 YRS.)
SUNDAY: WORSHIP 8AM & 10:30AM
9:15 CHRISTIAN EDUCATION (ALL AGES)
WEDNESDAY: HEALING EUCHARIST 5:30PM
6PM FAMILY DINNER AND PROGRAMS
2100 HILTON AVENUE, COLUMBUS
706.324.4264 WWW.SAINTTHOMASCOLUMBUS.COM
Member Worldwide Anglican Communion

Edgewood Presbyterian Church
We are close to Fort Benning and Easy to Find!
Sunday Morning Worship....11:00 A.M.
(Nursery and Children's Church Available During the Service)
Sunday School all age....9:30 A.M.
(Nursery Available)
3617 Macon Rd., Columbus
www.epclife.com
Church Office: 706-561-5137

True Vine Ministries International
4105 Beallwood Ave
Columbus GA 31904
Phone: 706-320-0196
Bishop Chris Abernathy
Are You Seeking God?
Are You Ready For the Next Level?
Sunday School....9:00 AM
Sunday Worship....11:00 AM
Tuesday School of the Prophets..7:00 PM
Friday Night Joy Service....7:00 PM
Take I-185 at exit 7 towards Ryan's, turn left on Hamilton Road, right onto 41st St.
Jesus is LORD

Anglican Mission Church of the Resurrection
1928 Book of Common Prayer
Lee Roads 175 and 145 Salem, AL
The Rev. Canon Richard L. Waller Vicar
Services 10:00 AM CST Sundays
706-569-9864 or 334-864-8631

Your family is welcome at
St. Matthew's-in-the-Pines Episcopal Church
Sunday Worship 11 a.m. ET
38 Longview St. Seale, Alabama
Only 14 min. from Hwy 165
For info call 334-855-2186

VICTORY DRIVE CHURCH OF GOD
Kenneth L. Rayley, Pastor
Sunday School: 10a.m.
Sunday Worship: 11am & 6pm
Wed. Bible Study: 7p.m.
Ministering to the Military & Community Since 1971
3944 Victory Dr. ~ Columbus
Church: 706.689.3359
Resident: 706.682.5474

ST. GEORGE'S anglican church
Ancient Worship ... Timeless Faith
Sunday Mass....0800 & 1015
Sunday School – All Ages....0900
Wednesday Family Night
Mass/Supper/Study Groups....1800
422 Broadway • 706-322-2010
www.StGeorgesAnglican.net

FREE: Active Duty or Retired Military • Eligible Dependents • Active or Retired Civil Service

THE BAYONET

CLASSIFIEDS

5 Ways to Place a Paid Ad:
1) Go to www.thebayonet.com
2) Call The Bayonet at 706-317-2106
3) Fax The Bayonet at 706-317-2126
4) E-mail Phyllis.Wolf@militarynews.com
5) Walk-in: Mon-Fri. 8am-5pm

3 LINES FOR *ONLY* $10
($3.75 for ea. line after)
Deadline: Noon, Friday preceding publication date



DEALS ON WHEELS
4 WEEKS *ONLY* $15!
Sell your Car, Truck, RV, or Motorcycle!
– 15 word max – Must be prepaid
– For private party only – $5 extra w/ photo

For Free Ad Placement go to www.thebayonet.com/advertise

CARS

'04 MINI COOPER, SAVE GAS!33mpg, white w/black. 50kmi, leather, exc cond. $15,400, pcsing to Germany 31 July. Call: 732-915-7616.

1978 JEEP CJ5 gr cond, lots of upgrades. gr summer ride. call for details $6,500 obo 706-566-7319 ask for Keith.

1988 MERCEDES-BENZ 260 $1,000 obo, 196K miles, gold, new battery, hoses & more. Driver window needs installation. Call 229-373-0173.

2001 PONTIAC GRAND PRIX. FLEET VEHICLE, FULLY LOADED, AUTO STARTER, 120K MI, $3,300 OBO. Call: 412-462-0720

2003 FORD EXPLORER Eddie Bauer, 4.6L, V8, 4wd, leather, 3rd row seat, tons of extras. MUST SEE. Call: 706-221-9314.

2006 BUICK LECROSS CX dual air, satelite radio, 6700 miles, great gas mileage. $15,000 OBO 334-291-5169.

FOR SALE: '05 low hours, Suntracker, 22' pontoon boat, upgraded w/60hp mercury, big foot motor. Asking pay-off $15,000. 706-332-0501 or 706-561-9595.

LIMITED CROSSFIRE ROADSTER 8K mi. Lists for $40Ksell for $22K 334-448-9854

MERCEDES-BENZ BLACK, 1994 SL500 Convertible in exc cond. w/102K mi. NEG 14K Call: 706-442-3963.

EQUIPMENT RENTAL

Construction & Homeowners Equipment
10% Military Discount on Rental
Ray Rents 706-324-RENTS

AUTO ACCESSORIES

20' TOYOTA ENKEI wheels for Sale. if interested please call 706-575-9091.

SUV & VANS

2000 ISUZU TROOPER Limited, leather, 4wd, multi disk cd/cassette player, new tires, custom rims, 120K, asking $7,000. 706-653-7129.

TRUCKS

LINE-X SPRAY-ON TRUCK BEDLINERS
MILITARY DISCOUNT
Trailers & Hitches 706-596-0380

'06FORDF-150XLT,4dr,burgandy,low miles, ex cond.$pmt.706-562-8024/ lmsg.

'98 DODGE DAKOTA SPORT, runs excellent & great gas mileage. 130K mi. 5 sp, 2dr,clear title ready to sell $3,850. Call: 706-221-4669 for directions.

1981 CJ5 JEEP 350 4-speed $6,000 obo. Call 706-763-1172.

MOTORCYCLES & ATV

'03 BMW K1200GT 9330 miles, ex cond, side bags, helmets, jacket, cover & more. Call: 808-343-0360.

'06 SWIFT LUCK Bobber; firecracker red, 80 EVO HD motor; Springer, 6speed,low mileage, $18000. 706-561-9595

2000 HARLEY DAVIDSON
Sportster 883, Vivid Black,
Screaming Eagle Pipes,
Ex Cond. $5,000/obo
Call: 706-566-8902.

2001 HARLEY DAVIDSON
DYNA GLIDE, excellent cond,
5800 miles. $8,995
Call 706-561-5888.

2006 YAMAHA YFZ 450 Balance Edition LOW HOURS, GREAT COND! come by and take a look, lots of extras.
706-536-4505. Asking $4,999

2006 CAN-AM Outlander 800 HMF Exhaust/Programmer, Warn 2500lb winch/xt, Front/Rear Bumpers. $8,000.
Contact 706-573-1429.

LIKE NEW! '02 YAMAHA V-star 1100, <1600 mi, kept inside, $5000. 706-325-4126 / 706-645-1207.

UTILITY TRAILERS

2008 OUTBACK UTILITY Trailer 6'x10' single axle used once. $1700 OBO 709-610-5580 or 706-604-5787.

TRAILER SALES, REPAIR
Truck Accessories, Gooseneck
Trailers & Hitches
706-596-0380

RECREATIONAL VEHICLES



TWO YAMAHA WAVERUNNERS with trailer. Used 1 Summer-$18K obo. call 706-662-8239.

FREE ITEMS

2 GIANT SCHNAUZERS BOTH FEMALE/5 MONTHS OLD/ BLACK
CALL334-855-4120.

PETS/PET CARE

2 MALE FERRETS-both descented, neutered & vac. $200, incl ferrets, extra large cage & more. Call 706-464-7636

DOG BOARDING! MILITARY Rate! $10/dog/night. Dellwood Kennels Columbus, GA Call 706-569-9887 **www.dellwoodkennel.com**

FULL BLOODED SHAR-PEI Puppies for sale $175, will be ready for new homes on 07/21/08... Any questions please call: 256-750-9555.

WALTER NEEDS A HOME! 7 mo. lab mix. Free to good family. All shots; microchip up to date. Good health. Call 440-478-7329

LOST PETS

WEIDER CROSSBOW FOR sale. Excellent condition, $175 Please Call: 334-468-0221.

RESUME

JOB RESUME'
Professionally Written
Miltary Conversions
Resumix/Federal
Career Oriented thru Sr. Executive
Cover Letters
Interview Tips
Job Search Starts Confidential
Call for appointment:
706-569-0090
CareerPro 360
3100 Gentian Blvd.
Cunningham
Leadership
Conference Center

MOVING SALE

DROP OFF YOUR stuff and we'll sell on e-Bay! 706-324-1400. www.snappyauctions.com

MULTI-FAMILY YARD sale at Chattahoochee Valley Church, behind the Harley Dealership off Veterans! Sat. July 26th 8-1!

PCS SALE: AUG 2nd 8am-1pm, Baby, Toddler & Mens clothes. Trampoline, pw go cart, toddler bed & much more. 31-B Doane Loop, Blanton, FB.

PCSING! MOVING SALE! JULY 26 7am-? Ft. Benning Indianhead Village.

TRADE DAYS! Every Fri, Sat, Sun. Yd-sale w/us. OL Farmers Market 10th Ave @ Vic. Dr. 706-570-4688

LAWN & GARDEN

22" SEARS CRAFTSMAN 6.25hp walk behind mower has tall back wheels $90 firm.
Call 662-231-1876.

MISCELLANEOUS

14" BIKE $20, 16" bike $20, sit'n stand stroller $25, spiderman scooter $5, size 1 skates $5, 1 1/4" bike rack $10. Call 706-507-2508.

ANTIQUE stereo $55/ neg. Ralph Lauren king mattress cover $15/like new, full & king sheets $10-$15, size 4/5 womens clothes/shoes $3 706-221-7261

APPLE IPOD VIDEO 30 GB like new, charger w/computer charger $110. 706-568-1061.

BEFORE/AFTER SCHOOL PROGRAM
Rose Of Sharon Life Ctr.
Registering K5-6th Grade
Call: 334-291-9900

GIRLS CLOTHES AND shoes, 3T-4T, 5T, boy clothes, shoes 3-18 mo. 1 bike & 2 tricycles. King size sheet set & mattress cover. Male Clothing. Call to inquire. **706-221-7261**

HUGE ABOVE GROUND pool 22'x16'wx4'deep, with new motor, $900 firm, paid $5000 new. 706-660-9018

NEVER WORN SIZE 6 **Maggie Sottero wedding dress.** Matching veil and authenticity certificate. $800. **CALL 210-324-4241.**

SOLANA HOT TUB 2 seater 110 gal. plug 110 volt, **HOT PRICE $2,500** OBO. Call 706-563-2102.

STEEL ARCH BUILDINGS
25'x 34', 30'x 30'
Save thousands on cancelled orders! Will sell for balance owed. Don't delay- Call today for HUGE savings!
866-352-0469

TIPPMAN 98 CUSTOM marker package-gun 20 oz CO2 tank, hopper & mask. $125 (neg) Call 706-568-1061.

FURNITURE

"FULL SIZE MATTRESS SET" New in plastic, warranty, $125, can deliver 334-750-9143.

"CHERRY SLEIGH BED" SOLIDWOOD, New in Package, $250, 334-750-9143.

COMPUTER DESK FOR sale $60, new condition 1 mo. old, black metal frame oak top. Call: 706-573-6784.

DINETTE SET 5 Piece, all hardwood table & chairs, heavy, new in package. $299. 706-566-4517.

FUTON WITH CUSHION and frame for sale $75, 10 months old great condition paid $199. call: 915-217-6946.

HUNTER GREEN COUCH, loveseat. Coffee table, end table, we have cats, corner of loveseat scratched EUC $75obo 706-610-1533

MICRO FIBER COUCH AND LOVE SEAT TAN AND QUEEN SIZE MATTRESSES, REAL WOOD FRAME, BRAND NEW $2,000 FOR ALL. PLEASE CALL: 706-689-4225.

PILLOWTOP QUEEN mattress set, in Plastic, new with warranty, $150, 706-566-4517 delivery avail.

ANTIQUES

RIVER MARKET ANTIQUE Mall IT"S HUGH! Rent a booth, 10th Ave @ Vic. Dr 706-332-6378

EXERCISE EQUIPMENT

PCSINGMOVING! TREADMILL**, USED $150 CALL 706-687-2707 or 706-464-6892.

APPLIANCES

FOR SALE WHIRLPOOL Refridgerator bisquit color missing one door rail $300 662-231-1876 Columbus.

BUSINESS & SERVICES

D & B FENCE COMPANY
Affordable fencing. Rent to own at Ft. Benning. **706-322-7008**

DOG BOARDING! MILITARY Rate! $10/dog/night. Dellwood Kennels Columbus, GA Call 706-569-9887 **www.dellwoodkennel.com**

EMPLOYMENT

POST OFFICE NOW HIRING!
Avg. Pay $20/hr or $57K/yr.
Including Federal Benefits and OT,
Placed by adSource not USPS who hires
1-866-533-3167

CASHIER/FLEX HOURS
support military wives/good pay/ 3minutes from post
Learn something new every day
Friendly supportive staff
Apply in person:
HOME ACE HARDWARE
3863 ST. MARY'S RD.
COLUMBUS, GA
706-689-4228

SPEECH THERAPIST AND PHYSICAL THERAPIST

HPRC (Human Performance & Rehabilitation Centers, Inc.) in Columbus, GA is seeking a licensed **Speech Therapist and Physical Therapist (30 hours per week)** to work in pediatric, outpatient, and/or skilled nursing facility setting. Experience preferred.

Competitive pay and excellent benefits package. HPRC is a privately owned company with a 52-year history of providing the highest quality rehabilitation services in three states.

For additional information, contact Human Resources at 706-322-7762, ext. 5466 or email dwoodrow@hprc.net. EOE/APAP/BI.

www.hprc.net

Check this out!

RETAIL ASSISTANT MANAGER, retired military encouraged to apply. Submit resume' to owner @ 6101 River Rd #32, Columbus, GA. 31904.

WESTCARE HEALTH SYSTEM

"Work Where Others Play"

Located in the scenic mountains of western North Carolina, WestCare Health System is seeking employees who desire the combination of a professional challenge and an unparalleled quality of life. **Recipient of the ESC Employer Award for eight consecutive years, WestCare is recognized among the "Best and Brightest Employers in North Carolina". For the second time, WestCare has been named the of The Jackson's Group's prestigious Laureate Award for Workplace Excellence. This award recognizes outstanding employee satisfaction scores.**

REGISTERED NURSES !!!

MED/SURG & ED (Harris Regional Hospital)
FT night shift and day shift available on a 12-hour shift. Excellent patient staff ratio. We offer self scheduling.

OPERATING ROOM
FT 7am - 3:30 pm Monday - Friday. No call, we have a dedicated call team. Experience required.

PHARMACIST - Clinical Staff (Swa ר County Hospital)
Full time 7am - 6:00pm

WestCare Health System offers a comprehensive benefits package including a fully funded matching pension plan. Competitive salaries. For more information, please call the Human Resources office at (828) 586-7408; **For a complete listing of jobs available, and to apply on-line, please visit our web site at: www.westcare.org** EOE M/F



Looking to place an ad with The Bayonet?

Call Phyllis Wolf, your Classified Specialist, at 706-317-2106 or go online www.thebayonet.com



PARADE OF HOMES

HOMES & LAND FOR SALE

10 MINS FROM FT. BENNING. 4BR/2BA, Den, Optional 5th BR, Basement, Above ground pool, New Heat Pump. $95,000 (NEG) Call: 706-681-4571

1236 SCHOOLHOUSE Dr. Cols. Move-In Ready! 3BR/2BA. Spacious, New 1550sqft.Near Ft Benning,$147,900 **404-556-3423.**



15 MIN TO FT BENNING+ WATER, 12.56 acres 4BR/2BA, 3500 SF home. Call 706-329-3444.

APPROXIMATELY 18 ACRES in Seale, AL. Beautiful home site, city water, power hook-up, with large store, large covered pavillion in wooded area. Close to Ft. Benning. JUST REDUCED FROM $185K TO $125K. Call: 334-448-9854

BRICK HOME Richland,GA, GARAGE, 3BR/1.5BA, TOTAL ELECTRIC, NEW PAINT CARPET & CEILING FANS, ASKING $95K OBO. CALL: 706-563-2102/706-527-7204

CHATTAHOOCHEE COUNTY 5 acres with beautiful 3/2 2100 sqft on Gordy Mill Pond 10 mins to Ft. Benning. Call: Al 229-321-9829, Priscilla 229-389-1131 Joel 229-838-4462 or go to www.frontierlandcompany.com



BY-OWNER SMITH STATION SCHOOL DIST. $120,900, 3BR/2BA, 2 YRS OLD, LARGE KIT, 2 LARGE BR, APPLIANCES, BLINDS, 12X24 SHED. 1300 SQFT ON A LARGE LOT. LOCATED @ 143 LEE RD 2059 OFF EVANS RD. BEHIND WENDY'S OFF HWY 80,



Columbus, Hilton Heights, Updated 3BR/2BA condo Lakebottom Park Area. Price $185K

www.owners.com for info Call 706-566-3550

FOR SALE BY OWNER 3BR/1BA 1150 SQ FT, CHA, NEWLY REMOLDED & PAINTED INSIDE & OUT. $79,500 call: 706-289-6044 or 334-448-8450

FSBO-LAKE FRONT PROPERTY-ROCKY SHOALS SUB-DIVISION-3300 SQ FT 4BR/3BA. $499,900 NEG 706-505-0702.

FSBO-LAKE FRONT PROPERTY-WOODLAND HILLS GOLF COMM. 4BR/3BA $299,900 NEG 706-504-0702.

FT. MITCHELL, FARMBROOK, Newer home w/lrg fenced backyard & double garage. Offered $164K, 334-855-9324 or 706-573-5053.



Remodeled 3BR home, big yard, seller pays all closing.

HERITAGE HOMES
706-596-1339 706-563-1810
for details + pics go to:
WWW.REALTORERIKA.COM
erikan@mchsi.com

HOUSE FOR SALE: MARION COUNTY, 35 MINS TO BENNING, REMODELED, 5BR/2BA HOUSE, 9 ACRES, OLD BARN, GREAT BUY. $149K 229-649-8118



LARGE HISTORIC 5BR/ 2BA home, hardwood floors, tall ceilings, picture frame molding, 2 washer/ dryer hook ups, possible 2 kitchens or extra room. Plenty of room for growing family (Over 2900 sq ft) or could be use as duplex. All nestled on large private lot located in Buena Vista, Ga. Minutes from Ft. Benning & Columbus. **REDUCED to $90,000.** Call for private showing today. Willie Hughes Re/ max Prime Realty @ 706-327-6111 or cell 706-587-0446.

LOTS IN CHATAHOOCHEE COUNTY One acre lots-3 locations, we have lots for homes with builders available. Lots for mobile homes also. 10 mins to Ft. Benning. Many other properties available. Call: Al 229-321-9829, Priscilla 229-389-1131, Joel 229-838-4462 or go to www.frontierlandcompany.com

MIDLAND, GARRETT CREEK, Luxury home, 4BR/3BA split plan, gourmet kit 706-563-6387.

MOBLE HOME FOR SALE, Marion County, 35 mins to Benning, remodeled, 3BR/2BA, dbl wide, sunroom. $52,000. 229-649-8118

NORTH COLS, WINDSOR PARK 4BR/2.5BA military-byowner.com AD# mbo65177 call @ 706-587-7069/910-295-2786 9am-9pm

NORTH COLS. TOTAL remodel..3BR/2BA 1800sqft. Ace-bldg, fenced $165K Call: 706-315-8633.

Great Deal!

PHENIX CITY, NO QUALIFYING! No Credit Check! $6,000 dn $1,300/mo. 3/ 2/2 860-849-9227 & lv msg.

PHENIX CITY, WEATHERSTONE, Conv to Ft. Benning, cust built, wheelchair access home, may extras. Call 334-297-3556.

New Listing

QUICK & EASY ACCESS TO FT. BENNING thru West Gate! BEAUTIFUL LIKE NEW Non-Smoking home w/covered front & back porches on quiet cul-de-sac. Lots of gorgeous, white crown molding, chair rails & ceiling fans. G/R has stunning dble-tray ceiling & gas FP, lg laundry rm. M/B has a lg garden tub, shower, his/her sinks & closets. Eat-in kit w/bar & ss appl. Efficient electric HVAC, alarm sys. Lg yds w/8 trees, manicured lawn, privacy fence, in-gr sprinkler system. 1825 sqft and .46 acres for $189,900 or $1,300 per mo. rent. Contact Kellie @ 334-614-3508.

RUSSELL COUNTY, 4BR DBL WIDE, 1.77AC, NEAR FT. BENNING, $92,500, OWNER FINANCING W/ DOWN PMT. CALL: 334-298-2582.

Check this out!

WAVERLY HALL. . 3BR/2BA on lake! www.geocities.com/whatshernamems/house.html.

APARTMENTS FOR RENT

1BR, HISTORIC DISTRICT & Riverwalk, clean, quiet, energy eff, pool, short term avail. $485 mo 706-596-8111/573-9351

EAGLES LANDING $200 Move-In Sale, 1&2/BR renov. Mil.Disc,cl to FB/706-332-6378

HOMES & LAND FOR RENT

3BR/2BA, CHA, W/D HOOK-UPS, FENCED FRONT & BACK YARD, CARPORT, CLOSE TO FT. BENNING, $700 MO + $500 DEP. CALL 706-442-8819

COLUMBUS MIDTOWN Renovated Craftsman 2 Bedroom 2 Bath with stove, dishwasher, centeral air has washer and dryer hook-up. $750 month. Call: 706-507-9024

Great Deal!

COLUMBUS, EAGLE POINTE, Beatiful 3BR/2BA home. Like New. Very private bkyd. $995 a mo. 706-366-7070. Possible rent to own.

DUPLEX PC/LADONIA 2BR/2BA $595 mo. +

FORT RUCKER ALABAMA
HOMES FOR SALE OR RENT
CONTACT:
LINDA ALVARADO
CELL: 334-447-9163
EMAIL: thebrit58@hotmail.com
WEBSITE: www.lindaalvarado.net
OR
BARBARA WHITE
CELL: 334-389-1705
EMAIL: barbwhite@ala.net
WEBSITE: www.barbarawhite.net
COLDWELL BANKER

GREAT, NEW 3 BR 2BA DUPLEX Close to Benning, 1500sf $800 mo. **706-569-6857 or 706-888-9466 1st MONTHS RENT FREE**

NORTH COLS, OFF Weems 3BR/2BA Appox 1800sqft, fenced yard, storage bldg, remodeled, $1200mo 706-315-8633.

PHENIX CITY, 4BR/2.5BA/GR/DR $1,100mo+dep. No Pet/ No Smoking. **334-480-0878.**

PHENIX CITY, IDLE Hour Park Area, 4BR/3BA 220sq ft, Newly remodeled home w/fenced backyard! $1,100/ month **Call: 334-614-1457.**

VERY SPECIAL 4BR/2BA, Large Greatroom, Double garage & many extras, close to Benning & Pratt Whitney. Over 2,000sqft ONLY $1,395 per mo. 706-561-8111 Buck Hamilton and Associates.

ATTENTION!

Ellis Realty is now WEICHERT, REALTORS ELLIS & SILVA. Same place, same number, but more services and tools to address your real estate needs.



Weichert Realtors Ellis & Silva

Charlene Odom
Putting you first!
C: 706.566.2997 • O: 706.321.0370
CHARLENE@REALESTATEBYODOM.COM

Sell or Rent Your Home in The Bayonet. Call Phyllis Wolf 706.317.2106.

WWW.THEBAYONET.COM/TOPHOMES

Discover an upgraded sense of living.

CENTRAL HIGHLANDS
Apartment Homes

WELCOME HOME TROOPS!

1,2 & 3 BR Apartments	Sparkling Pool
Fully Equipped Kitchen	Storage Closets
Pets Welcome	Patio/Balcony
W/D Connections	Total Electric
Central Heat & Air	Water Included
Laundry Facility	

NOW LEASING FOR JULY & AUGUST!

700 22nd Ave.
Phenix City, 334-298-1622
Office hours: M-F 8:30-5:30

MILITARY SPECIAL
1/2 OFF SECURITY DEPOSIT
PAY NO APPLICATION FEE!

CLOVERLEAF APARTMENTS
NOW LEASING
FOR JULY & AUGUST
WE HAVE 1, 2 & 3 BEDROOM APARTMENTS & TOWNHOUSES AVAILABLE
MILITARY SPECIAL: 1/2 OFF SECURITY DEPOSIT & PAY NO APPLICATION FEE!
CALL US OR STOP BY:
2813 STADIUM DRIVE • PHENIX CITY
334-297-1072
CLOVERLEAF2813@BELLSOUTH.NET

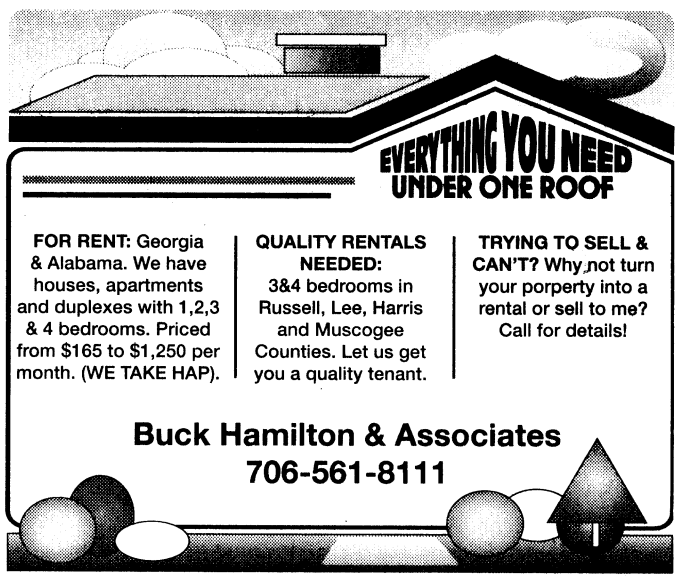

FOR RENT: Georgia & Alabama. We have houses, apartments and duplexes with 1,2,3 & 4 bedrooms. Priced from $165 to $1,250 per month. (WE TAKE HAP).

QUALITY RENTALS NEEDED: 3&4 bedrooms in Russell, Lee, Harris and Muscogee Counties. Let us get you a quality tenant.

TRYING TO SELL & CAN'T? Why not turn your porperty into a rental or sell to me? Call for details!

Buck Hamilton & Associates
706-561-8111

THE BAYONET is available at these following locations:

COLUMBUS
IHOP*
Super Wal-Mart*
BP Station*
St. Francis Hospital
Waffle House
Peachtree Mall
Texaco Food Mart*
Holiday Inn Columbus North
Super 8 Motel
La Quinta Inn
Efficiency Lodge
Subway*
Chevron*
Country's BBQ*
Jumbo China
Eckerd Drugs
Wendy's*
Veterans Clinic
Doctors Hospital
Quality Inn Historic Distric
Visitor Center
Howard Johnson Express Inn
Chester BBQ
VFW Post 665
Summit Gas*
Motel 6
Days Inn*
Winn Dixie*
ABC Laundromat
Spectors Cleaners*
Piggly Wiggly*
Summit Gas
Gus' Drive-In
Sun Ray Cleaners
Arby's
Rose's Caribbean Restaurant
Ranger Joe's
Econo Lodge
Raceway Gas
Commando's Military Supply
ARRCO Place Barber Shop
Dollar General
Army Recruiting Station
American Legion Post #35
Georgia Army Nat'l Guard
Value Place
Columbus Technical College
Chamber of Commerce
Gateway Lincoln/Mercury
Goodyear Tire
Ryan's Steakhouse
Golden Donut
Bill Heard Chevrolet
Dunkin Donuts
N. Columbus Athletic Club
Shell Station*
Whisperwood Apartments
Fairfield Inn
Holiday Inn Express
Welcome Center
Country Inn & Suites
Sleep Inn
Extend Stay*
Shoney's
Marathon Gas*
222 Cafe
Bross Tire
S-Mart
Krystal*
The Sports Page
Residence Inn
Amerisuites
Hampton Inn*
Groome Transportation
Fuji Japanese Steakhouse
Dollar General*
El Carrizo's Restaurant
Wingate Inn
Sun Trust Mortgage
Staffing Solutions
Four Points Sheraton
Columbus Metropolitan Airport
Best Nails
Fuel Tech
Majik Gas
Laundry Mart/Avon
China Buffet
KIA Autosports
Rob Doll Nissan
Amy's African Hair Braiding
Pyramid Food Mart
Rainbow Shoes
Dolly Madison Store
Courtyard Marriott
Marriott
CB&T Bank*
Old Courthouse
Ruth Ann's Restaurant
Turkan Tailor Shop
C.C.'s Place
Hughston Clinic
New China

PHENIX CITY
IHOP
Marathon*
BP*
Chevron*
Piggly Wiggly*
Wendy's*
Rainbow Shoes
Ramada Inn
Regional Rehabilitation Hospital
Citgo*
Big Cat*
Winn Dixie
JR Steakhouse
McDonald's
John's Bread Basket
American Legion
Chamber of Commerce
Shoney's
Krystal
Holiday Inn Express
Regency
Colonial Inn
Days Inn
Waffle King
Café 431
Waffle House*
Valley Lanes
El Vaquero

OPELIKA/SMITHS STATION
Piggly Wiggly
Buffalo Wild Wings
Golden Corral
Durango's
Smokey Pig
Corner store Chevron
BP
JR Steakhouse
Terry's Get-n-Go
Terry's Grocery
Linda's Cafe
VFW
Smiths Station City Hall



PARADE OF HOMES

Continued from C9

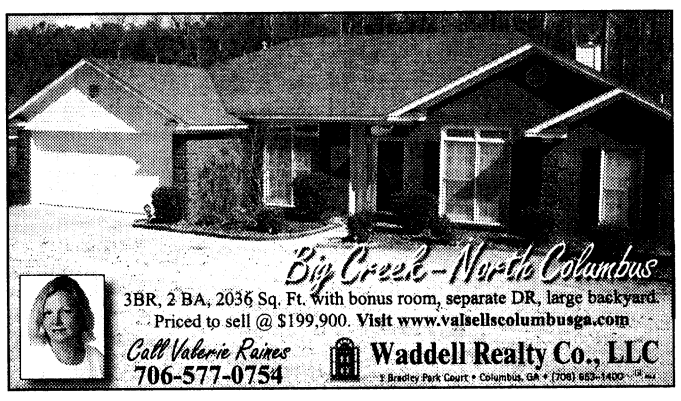

Big Creek–North Columbus

3BR, 2 BA, 2036 Sq. Ft. with bonus room, separate DR, large backyard.
Priced to sell @ $199,900. Visit www.valsellscolumbusga.com

Call Valerie Raines
706-577-0754

Waddell Realty Co., LLC
1 Bradley Park Court • Columbus, GA • (706) 683-1400

WELCOME HOME TROOPS!
Now is the Best Time to Become a Home Owner!
Even if you've been turned down before, Call...



Mary Ann Fry
706-570-7479

When you call, you will receive a FREE CREDIT REPORT and honest advice on how to become a home owner now or in the near future.
Grant money for disabled home buyers available for qualified buyers.
Down payment gift program available on select loans.
2528 Weems Rd, Suite 2-E
Ga/Al Licensed Residential Mortgage #13262
NorStar Mortgage Group

$5K BUYER SAVINGS GUARANTEE
Guaranteed Savings on your purchase or we'll pay you at closing.
Free recorded message 1.800.215.1765, ID# 1078
PRUDENTIAL BOWDEN REALTORS LLC

PREMIUM MOBILE HOMES FOR RENT



- Newly remodeled
- Wood flooring
- Ceramic Tile
- New Appliances
- Large, Covered Deck

3 MILES FROM FORT BENNING
MILITARY DISCOUNTS
(706) 689-0697 Oak Hill Park

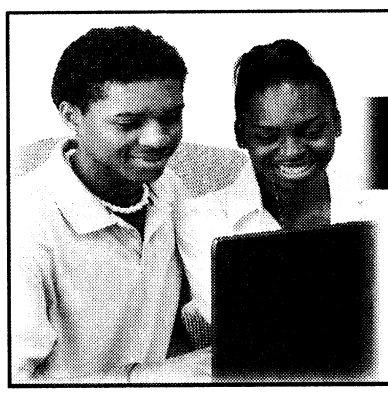

Find Your Next Home Online!
www.TheBayonet.com/tophomes
Each week, more and more homes are showing!
Pictures, contact and info are all included.
For more information to place your home on the Top Homes of The Bayonet Call: 706.317.2106

Call Marsha Posey your VA Loan Expert!



Marsha Posey
Mortgage Consultant
Mortgage and Retail Credit Division
WACHOVIA
Wachovia Mortgage, FSB
850 Brookstone Centre Parkway, Suite 200
Columbus, GA 31904
Tel 706-257-1441, Cell 706-289-6001
Fax 706-225-1349
marsha.posey@wachovia.com
http://marshaposey.wachovialoans.com

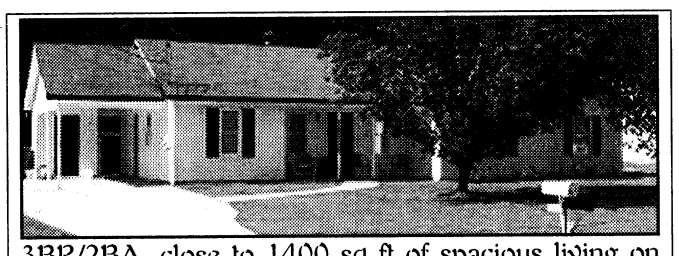

3BR/2BA, close to 1400 sq ft of spacious living on 1 acre of land. Fenced yard with shed, bay window in kitchen, walk in closet, vaulted ceilings, garden tub in master bedroom, new paint inside & out, alarm system. Smiths Station schools. Call 706.587.1638.



8015 GLEN VALLEY DRIVE, MIDLAND, GA
4BR, 3BA, appx 2290 sq ft, 2 car garage, fenced yard, patio, $269,900

2876 LUCKIE STREET, COLUMBUS, GA
Oakland Park, 3BR, 2BA, fenced yard, $98,000



Pat Bettis-Hunter
ABR, CRS, CSP, GRI, SRES REALTOR
Waddell Realty Co., LLC
Office: 706-653-1400 or
Cell: 706-575-5122
PatBettisHunter@bellsouth.net or
www.PatBettisHunterRealtor.com

Location! Location!! Location!!!



MLS #96901 - 4504 Deerfield Drive
This Home Deserves A Second Chance!
Because of unusual circumstances, the Bank is making this home available to Buyers now. Take advantage and buy this 4BR, 2.5BA brick home that has a 2-car garage. front porch, large GR w/brick FP, double vanities in both baths, and an old-fashioned country porch w/swing. It's your opportunity at just $138,900.
Ute White
Waddell Realty Co., LLC
(706) 325-1916 or (706) 653-1400
www.usamls.net/utewhite
Waddell Realty Co., LLC

Embrace the hospitality & radiant surroundings that are...
Simply Southern
GreenLEAF APARTMENTS
1, 2 & 3 Garden Style Apartments • Private Patios • Sparkling Swimming Pools • Fitness Trail • Picnic & BBQ Areas • Pet Friendly • Minutes To Uptown & CSU
1701 37th Street • Phenix City, AL 36867
334-297-9292 • www.jpthayer.com/greenleaf
THAYER PROPERTIES



Welcome Home,
We Support Our Troops!
Move in for only $600 For Active Duty Military
No Deposit or Pre-approval Required
Why Rent An Apartment When You Can Have Your Own Yard For BBQing At A Lower Rate?
4 Minutes From Post, 24 Hour Security
706-689-9714
To view photos and more information visit www.ahrn.com or www.TheBayonet.com/TopHomes
Rentals Available:
Move in Special $600, No Deposit
Pine Meadows Community
Under New Management
*Available in Columbus, GA only

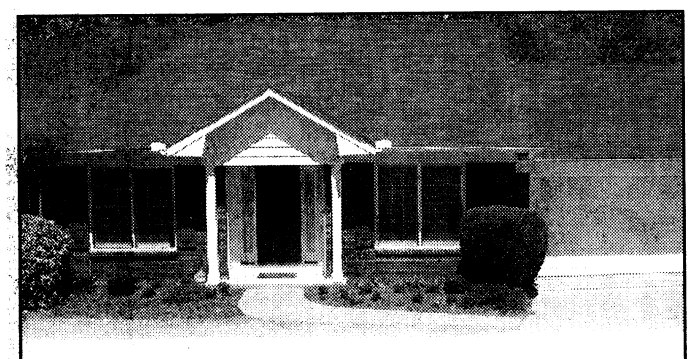

BEAVER POND
Privacy and affordability! 2 level home located on private wooded lot, features include: 3 bedrooms, 2 1/2 baths, 2 living areas / fireplace, eat in kitchen with updated appliances, separate dining room, deck over looking private back yard. $219,900.
Call Betty Savage-Stephens 706-888-3640 or 706-653-1400
Waddell Realty Co., LLC

EXTRAORDINARY APARTMENTS

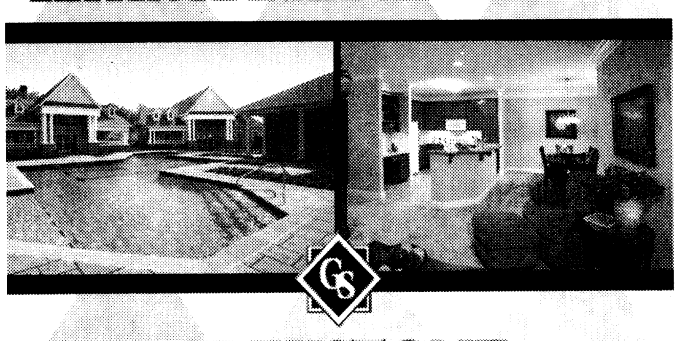

GREYSTONE Properties
www.greystoneproperties.net | 706.221.7175

WELCOME HOME ACTIVE Duty Military!!
We Support Our Troops!!
Pre-Owned Mobile Homes for Sale at BARGAIN Prices!!
Combined Home Payments and Lot Rent of $499 per Month
RENT TO OWN
Low Down Payment-WE FINANCE!
On-site Management-Convenient Location
(706)689-6738
SHERATON MOBILE HOME ESTATES
3400 St. Mary's Road, Columbus, GA 31906

THE BAYONET
FRIDAY, JULY 25, 2008

SPORTS & FITNESS

The Benning Bass Club B6

★WWW.THEBAYONET.COM★

BENCH NOTES



ERIN A. NASH

Harrington wins Open

He started the final round two shots behind Greg Norman in the 137th British Open, but Padraig Harrington pulled it out and won by four strokes over England's Ian Poulter July 20. Norman finished six strokes behind Harrington. Norman was trying to become the oldest winner of a major, PGA Tour event or European Tour event.

It was Harrington's second straight British title.

Wie disqualified

Michelle Wie, the 18-year-old golfer who has made headlines for years, made more news July 20 when she was disqualified from the State Farm Classic for failing to sign her scorecard before leaving the scoring area after the second round.

Wie was one shot off the lead and had no explanation as to why she didn't sign the scorecard.

She is bouncing back, though, and is planning on playing with the men in the PGA Legends Reno-Tahoe Open this weekend.

Shockey, Taylor traded

New York Giants' tight end Jeremy Shockey was traded to the New Orleans Saints for a second- and fifth-round draft pick next year.

Shockey has been known as disgruntled because he wanted more involvement with downfield passing. Maybe Saints' coach Sean Payton will use Shockey to his advantage.

In other NFL trade news, Miami Dolphins' defensive end Jason Taylor was traded to the Washington Redskins for a second-round pick in 2009 and a sixth-round pick in 2010.

Olympians get presidential send-off

About two dozen Olympic athletes visited the White House Monday for a send-off from President George Bush and his wife, Laura. Bush will attend the opening ceremonies and stay a few days when the games start Aug. 8 in Beijing, China.

Olympic softball player Jennie Finch gave Bush a personalized jersey.

NASCAR hits the Brickyard

I might scream and pull my hair out this weekend if Kyle Busch wins another race. Luckily, the Brickyard at Indianapolis Motor Speedway is a race that every single driver wants to win. The Allstate 400 at The Brickyard starts at 1 p.m. Sunday. Finally, coverage will move from TNT to ESPN. TNT coverage was the worst — the commentators were boring and there were so many commercials, the coverage was confusing. Hopefully ESPN does a better job; it shouldn't be too hard.

'Mental toughness,' faith keys to success

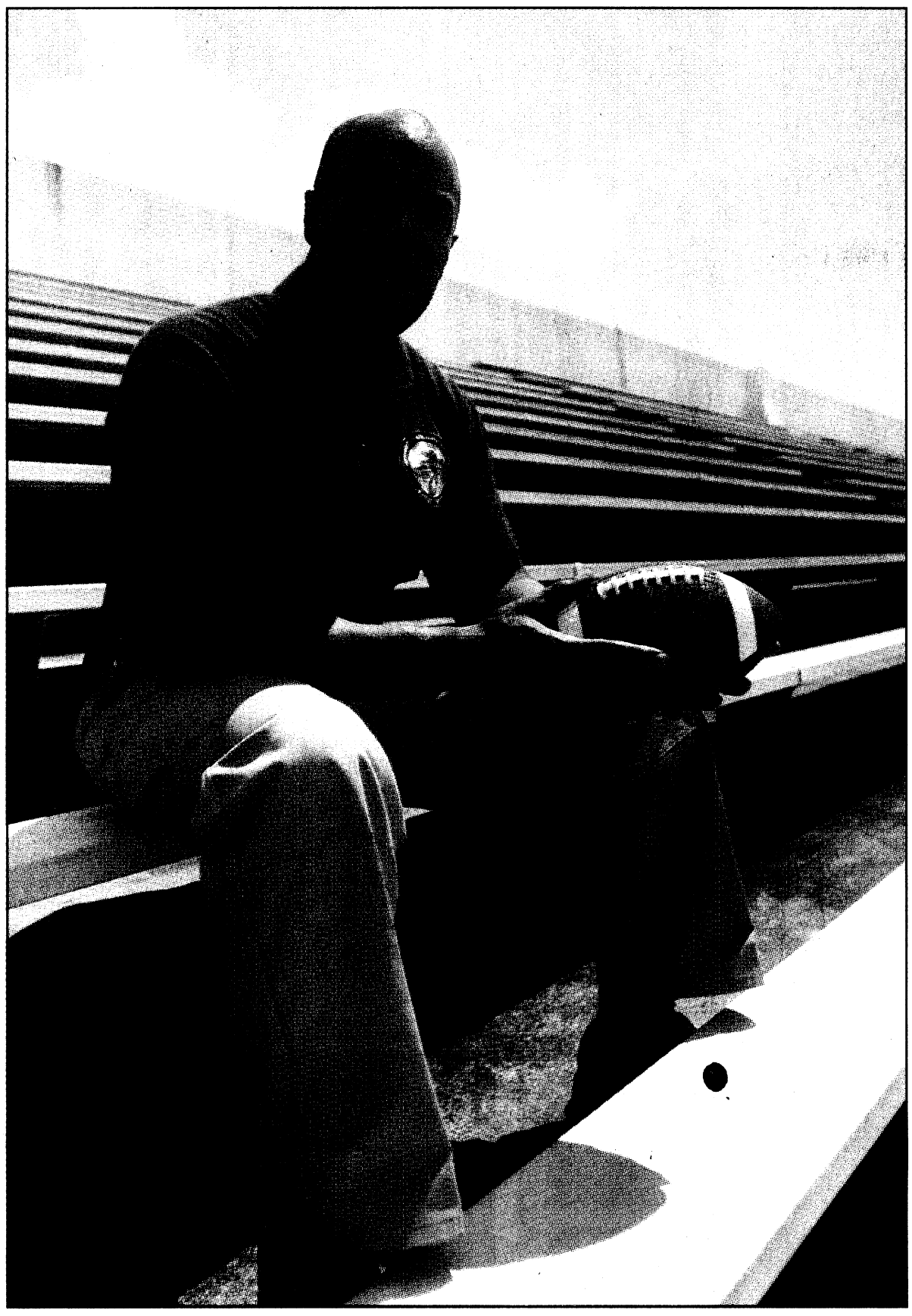

Mitchell Thomas IV

John Mark III, a senior engineer for SAIC, is a retired Infantry Soldier, a former player for the Fort Benning Doughboys and a former member of the Army martial arts team.

THE BAYONET
Mitchell Thomas

Football is all about aggression. Martial arts are all about self-discipline.

Real life — a successful life — means striking a balance between the two, said retired Sgt. 1st Class John Marks, who competed with the Army's martial arts team and played linebacker for the Fort Benning football team, the Doughboys, in the early '80s, when the team competed against the likes of Georgia Tech, Florida and Bear Bryant's Crimson Tide.

The 6-foot-1-inch, 227-pound combat veteran said he honed his physical strength on the football field long before he joined the Army in 1977. He made the all-state team in high school and walked on as a freshman at Bethune-Cookman College in Daytona Beach, Fla.

Martial arts came later in 1980. Marks took to the sport quickly, he said, earning his black belt in Chinese goju in less than two years.

"People think in martial arts you train to kick someone's butt," said Marks, a senior engineer with SAIC, "but it's really about learning to control yourself and walk away when you can walk away. You learn to be patient in dealing with people."

"Mental toughness," Marks calls it, and that, along with his faith in God, carried him through the darkest days of his life. In 1998, Mark's 15-year-old daughter, Bianca, died after being struck by a car while crossing the street after a chapel service on Fort Benning.

To heal, Mark's sister said, he'd have to forgive the young man who killed his daughter. He followed her advice and befriended the man.

"I heard so many people say I should sue him or hurt him," Mark said. "And all those things went through my mind. The tough side of me wanted to lash out at the guy, but I saw that this kid was hurting even worse than I was. (He) didn't mean to do it. If it was me who made the same mistake, I'd want forgiveness."

So Mark forgave, and it helped him find peace. But it wasn't enough to help the young driver, who committed suicide on the first anniversary of Bianca's death.

"I had no idea how bad he was hurting,"

See **Mark, *B7***

Soldier hosts backyard volleyball games

THE BAYONET
Mitchell Thomas IV

2nd Lt. Daniel Allen, a former member of the 75th Ranger Regiment volleyball team, said Sgt. 1st Class Josh Marsh's "volleyball paradise" is the area's best kept secret for volleyball players.

But Marsh's secret paradise, a competition-level volleyball court in his Midland, Ga., backyard, has been open to the public for two years.

"This is the nicest court in town. It has Cuervo nets, deep sand, and it's the same quality you see in the pros," Allen said. "The competition out here is the best in Columbus, and Soldiers who are looking to play need to take advantage of it."

Marsh and his wife Rachel, both competitive volleyball players, have held weekly sand, or "beach," volleyball games and taught players of all ages and skill levels for free since opening the court two years ago.

"We love the competition, it keeps us in shape, and we've made so many friends all over the country from playing," said Marsh, who has played for 15 years. "We love the game, and we want to share it with those who have the same passion for it."

After arriving at Fort Benning in 2002, Marsh, a California native, found very few places to play. He played for a few years at a local apartment complex's court. The idea to build his own court came after the apartment complex began forcing non-residents to leave the court.

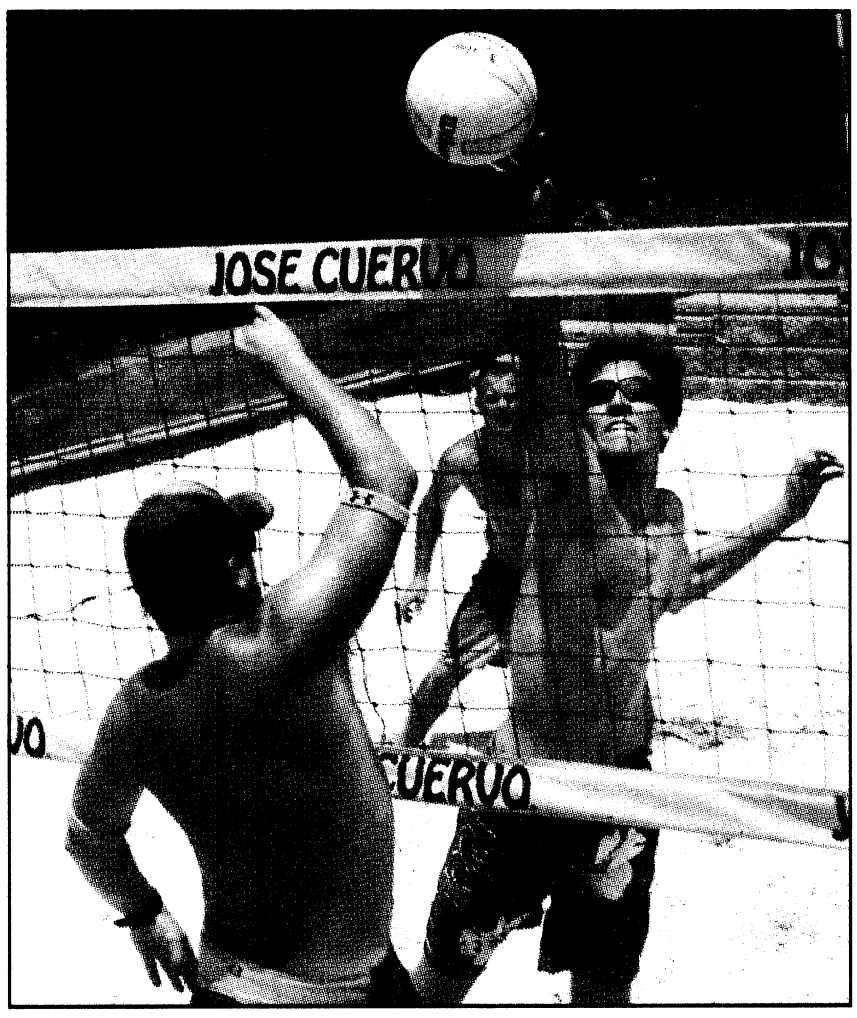

Mitchell Thomas IV

Patrick Donnelly tries to tap the ball past Phil Enabnit during a tournament match Saturday at Sgt. 1st Class Josh Marsh's outdoor volleyball court. The court is free and open for pickup games and instruction.

"We had the space, and we had the means to make it happen, so we built it," Marsh said. "Most of the best players in town kept saying they didn't have a decent place to play, so we decided to do it and control everything ourselves."

The Marshes host pickup games for upper-level men's teams on Tuesdays and upper-level women's and coed teams on Wednesdays.

Once a month, they host pool play and double elimination tournaments for cash prizes. The registration fees for tournaments range from $25 to $40 per player.

"The level of competition is as stiff as it gets," said Tommy Roper, who has commuted from Atlanta to compete since the court opened. "I have my kids out here, and we all have fun. Josh opens his swimming pool to us and provides food and drinks. It's a family atmosphere out here."

On Thursdays, the Marshes give basic volleyball instructions for beginners. They also give refresher courses to experienced players and transitional lessons to players who play primarily indoors.

Chris Akers, the director of the Columbus Juniors Volleyball Club girl's indoor team, helps with the classes. Akers said playing on sand helps younger kids develop into better indoor players.

See **Court, *B7***

Intramural softball

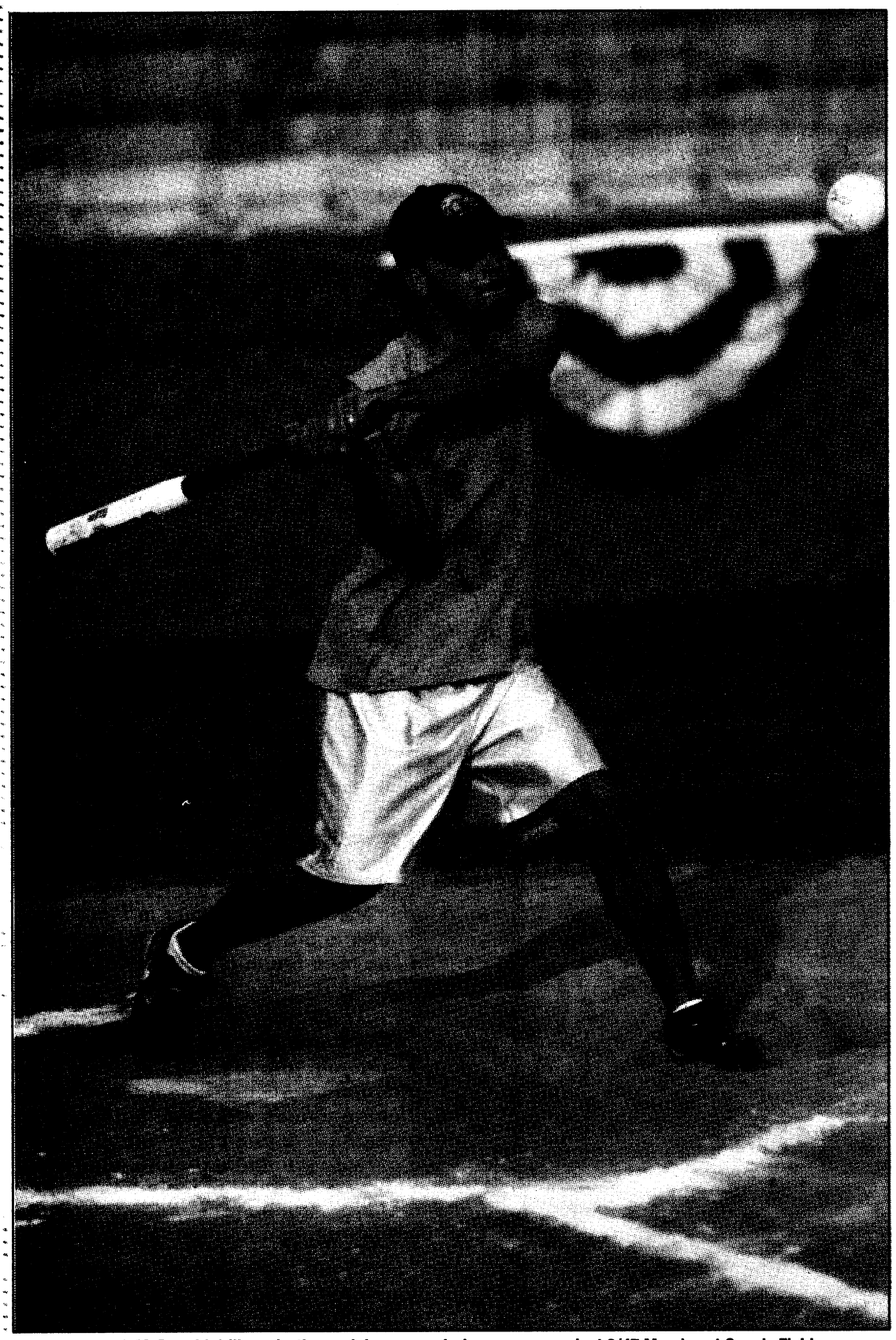

203rd's Kateesh McDonald drills an in-the-park home run during a game against 3/47 Monday at Gowdy Field.

Photos by Mitchell Thomas IV

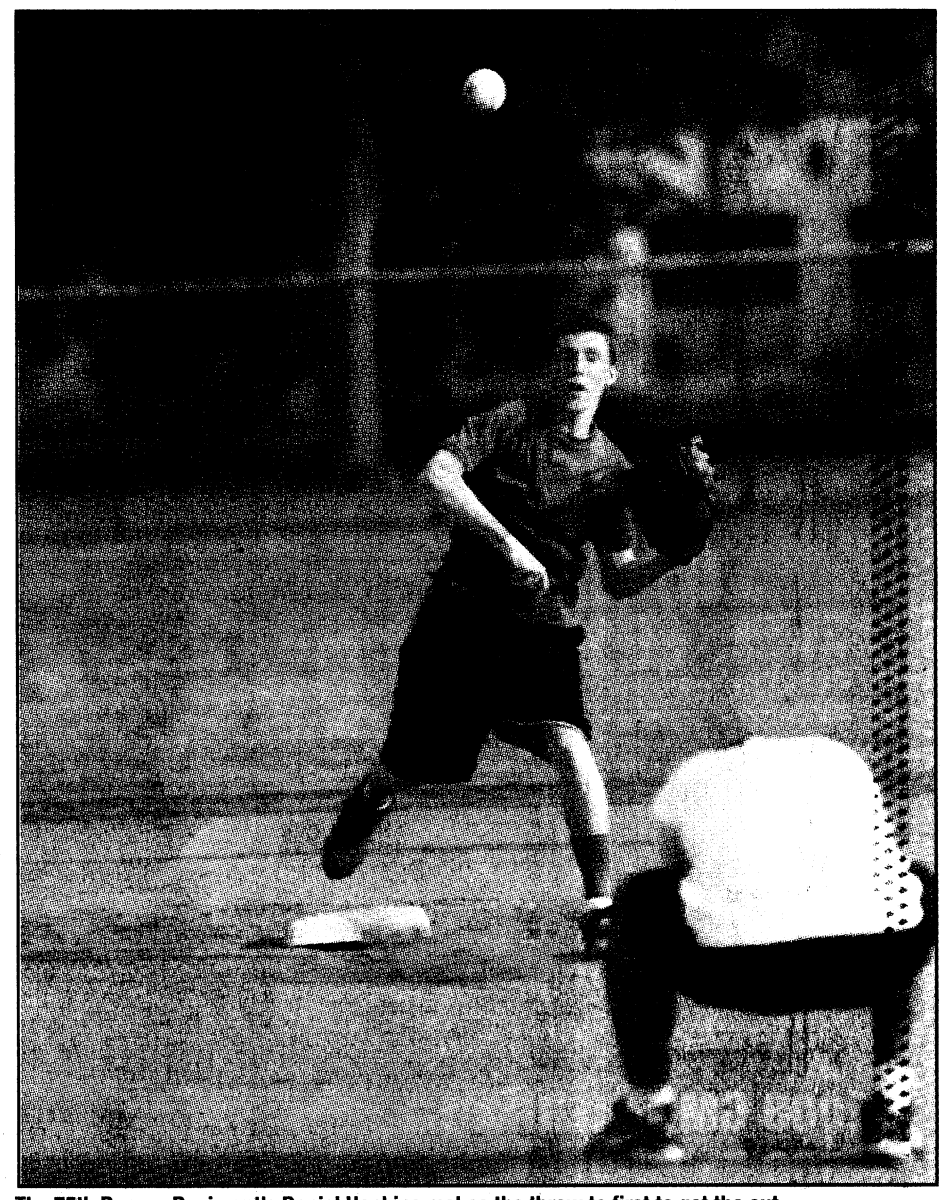

The 75th Ranger Regiment's Daniel Hopkins makes the throw to first to get the out.

Rangers beat 198th by one

Intramural softball continued with three games Monday at Gowdy Field.

In the first game, the 75th Ranger Regiment edged out Headquarters and Headquarters Company, 198th Infantry Brigade, 7-6. The Rangers took control in the third inning with three runs. 198th brought in four runs in the sixth, but came up short as time expired.

In the second matchup, the 3rd Battalion, 47th Infantry Regiment, fell to 203rd Maintenance, 7-11. In the first inning, 203rd scored six runs, including an in-the-park homer by Kateesh McDonald. 3/47 couldn't close the gap in the sixth inning before time expired.

In the final game, the 2nd Battalion, 19th Infantry Regiment, knocked off the 2nd Battalion, 58th Infantry Regiment, 21-10. After three innings, 2/19 held a one-run lead. In the fourth, 2/19 brought in six runs, making the score 14-7. They shut out 2/58 in the sixth and scored seven runs in the bottom of the inning.

Regular season games are played Mondays through Thursdays at Gowdy and Knappenberger fields. The playoffs will begin Aug. 4.

For more information, call sports coordinator Willie Spann at 706-984-1994.

Mitchell Thomas IV

TRANSMISSION EXPERTS N' MORE

5870 VETERANS PARKWAY
NORTH COLUMBUS
706-561-8993

ASK ABOUT OUR MILITARY DISCOUNT

We repair Foreign or Domestic Cars & Trucks

- Timing Belts
- Brakes
- Oil Change
- ABS
- Clutches
- Fuel Injection
- Tune-ups
- Fuel Pumps
- Transmission
- CV Shafts
- No Start
- Hard-to-Start
- Motors
- Air Conditioning
- Belt Replacement

Transmission Tune Up
INCLUDES:
• Change Transmission Fluid
• Clean Screens (If Applicable)
• Remove Pan & Road Test
ONLY $18.95
TRANSMISSION EXPERTS N' MORE
With coupon only.
Not good with other specials. Expires 08/01/08

WARNING!
Engine Check Light On?
Stop In Today & We'll Check It Out & Tell You What's Wrong For FREE!
TRANSMISSION EXPERTS N' MORE
With coupon only.
Not good with other specials. Expires 08/01/08

BRAKE SPECIAL
FRONT/REAR DISC BRAKE SPECIAL INCLUDES:
• Install new front disc brake pads
• Perform complete brake inspection
• Test drive vehicle
Free Brake Inspection! ONLY $89.95 Most Cars
TRANSMISSION EXPERTS N' MORE
Limit 1 per customer. With coupon only.
Not good with other specials. Expires 08/01/08

60,000, 90,000, 120,000 MILE SERVICE
Includes:
• Tune Up
• Oil Change
• Replace Oil Filters
• Replace Fuel Filters
• Replace PCV Valve
• Replace PVC Filter
• Coolant Flush & Fill
• Brake Inspection
• Transmission Svc. (Does not inc. valve belts on some cars)
$169.95
Most 4-cyl. engines. Our service maintains your manufacturers warranty. 6-cyl. $10 additional. 8-cyl. $20 additional. Most Cars & Light Trucks with coupon.
TRANSMISSION EXPERTS N' MORE
Not valid with other offers • One coupon per customer please • Coupon must be present • Expires 08/01/08

Towing With Repairs • 24-hour Emergency Service
Pre-Check before repairs are made
All Work Warranty



TRANSMISSION EXPERTS N' MORE
VETERANS SQUARE MINI MALL
WEST BRITT DAVID RD.
TRANSMISSION EXPERTS
WHITESVILLE ROAD
EVERYTHING MUSICAL
LEISURE LIFESTYLES
AMERICAN BUFFALO
SPORTS PAGE
VETERANS PARKWAY

WE DO BUSINESS THE RIGHT WAY!
WE GIVE YOU REAL MONEY SAVINGS!
To better serve you, call for appointments or questions 24/7:
706-561-8993

THE YAMAHA MODEL YEAR END SALES EVENT



UP TO $1000 CUSTOMER CASH ON SELECT MODELS**
PLUS AS LOW AS $69 A MONTH FOR 24 MONTHS*
HURRY-OFFER ENDS 8/31/08

POWER EXTREME SPORTS
2990 Northlake Pkwy
Columbus, GA
706.324.0132
www.extremepowersportsonline.com
Store Hours
Mon - Fri 9 AM - 6 PM
Saturday 9 AM - 5 PM
Sunday Gone Ridin'

*On approved Yamaha card purchases made between 6/1/08 and 8/31/08. Valid on any new Yamaha Motorcycle, ATV and Side by Side. 8.99% APR and $69 (purchase between $4,801 and $8,500). $89 ($8,501 and $10,000), $129 ($10,001 and $16,000) payment for 24 months. The minimum monthly payment may increase due to any debt cancellation or late payment fees. Paying only this amount will not pay off the purchase during this period. Thereafter, the regular Minimum Monthly Payment and Standard Rate APR of 12.99%, 16.99%, 18.99% or 22.99% apply. For Accounts not current, the promotion is cancelled and regular Minimum Monthly Payments and the Default Rate 24.99% APR apply. Minimum Finance Charge $1. Certain rules apply to the allocation of payments and Finance Charges on your promotional purchase if you make more than one purchase on your Yamaha Card. Call 1-888-367-4310 or review your cardholder agreement for information. **$1000 Customer Cash offer good on 2008 and prior year models. Professional rider depicted on a closed course. Dress properly for your ride with a helmet, eye protection, gloves and boots. Do not drink and ride. It is illegal and dangerous. Yamaha and the Motorcycle Safety Foundation encourage you to ride safely and respect the environment. For further information regarding the MSF course, please call 1-800-446-9227. • ATVs with engine sizes of 90cc or greater are recommended for use only by riders age 16 years and older. Yamaha recommends that all ATV riders take an approved training course. For safety and training information, see your dealer or call the ATV Safety Institute at 1-800-887-2887. ATVs can be hazardous to operate. For your safety: Always avoid paved surfaces. Never ride on public roads. Always wear a helmet, eye protection and protective clothing; never carry passengers; never engage in stunt riding; riding and alcohol/drugs don't mix; avoid excessive speed; and be particularly careful on difficult terrain. On the Yamaha Rhino, always wear your seat belt, helmet, eye protection and protective clothing. ©2008 Yamaha Motor Corp., U.S.A. Cypress, CA 90630.

YAMAHA

Promote Democracy
EXERCISE YOUR RIGHT TO VOTE!

Voting is the essence of our democracy and one of our most fundamental Constitutional rights. Our elected officials have very important jobs. The good news is, you have a voice in who is elected... if you vote. Exercise your vote by completing the Federal Post Card Application (FPCA Standard Form 76) or complying with the ballot request procedures enacted by the state in which you vote.

YOUR VOTE COUNTS

The 2008 General Election is quickly approaching. Don't wait, register to vote now.

Contact your Unit Voting Assistance Officer for voting assistance.

EMPLOYEE PRICING PLUS 0% FOR 72 MONTHS!

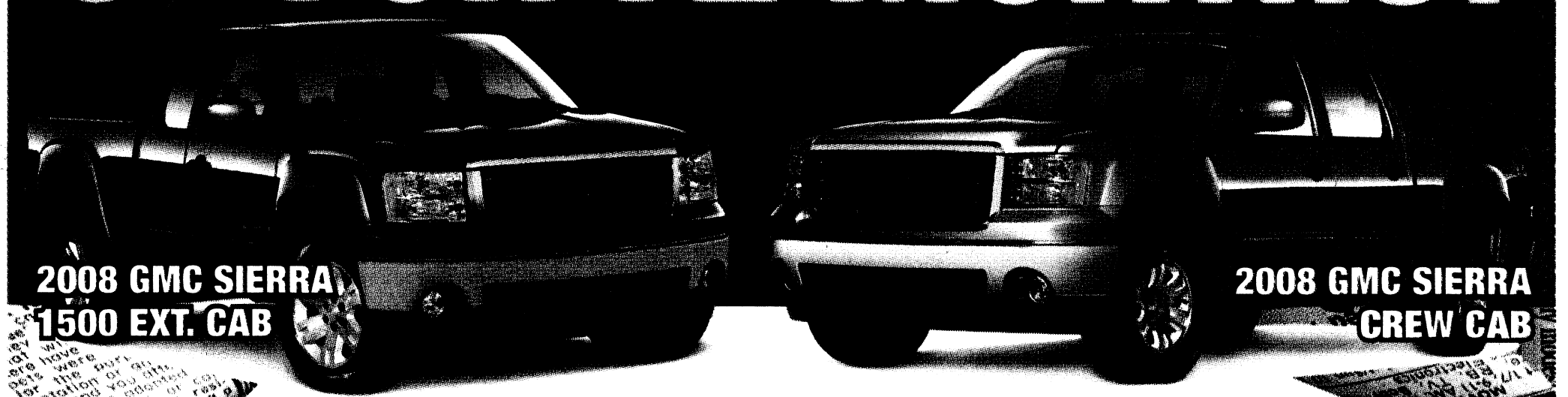

MODEL & FACTORY OPTIONS	MSRP	INV AMT	RETAIL	STOCK
TC10543 SIERRA 1500 2WD CREW CAB	28370.00	25958.55	INVOICE	02/05/08
2SA SL DECOR INCLUDES:	N/C	N/C	GMS:	26798.45
*POWER LOCKS & WINDOWS			GA22R:	27997.55
*DUAL PWR HEATED EXT MIRRORS			MRM:	30065.00
*REMOTE KEYLESS ENTRY			NTR: 1 / 2	
*CHROME SURROUND GRILLE			DAN:	JAN 15
*BODYSIDE MOLDINGS			MEMO	1307.00

GMS Employee Pricing Plus 0% For 72 Months, you get both!

Only at Jay Pontiac GMC



MAZDA TRIBUTE
$14488 Stk#28Z10A

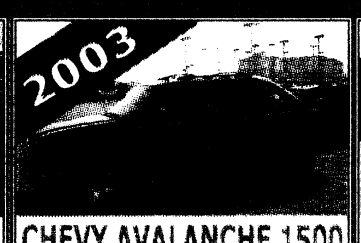

CHEVY AVALANCHE 1500
$14944 4x4 Stk#7P359A

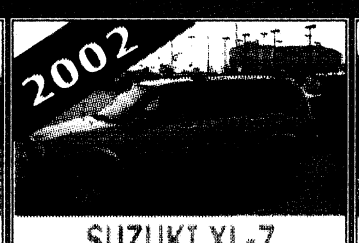

SUZUKI XL-7
$8887 4x4 Stk#7K052A



NISSAN MURANO
$16298 Stk#272206A

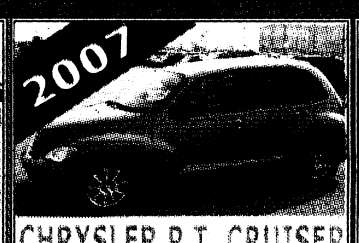

CHRYSLER P.T. CRUISER
$10933 Stk#P14211



DODGE AVENGER SE
$16909 Stk#P14163



VW BEETLE TURBO S
$10994 5-Speed Sunroof Stk#8B131A

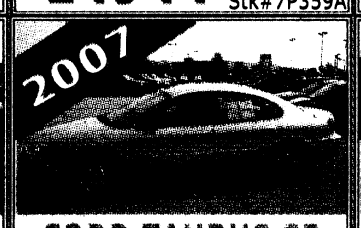

FORD TAURUS SE
$9988 Stk#P14185

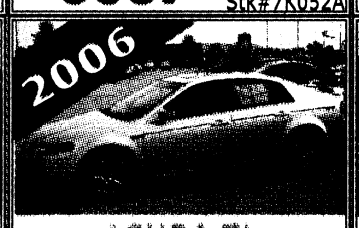

ACURA TL
$25441 Navigation Stk#7K052A

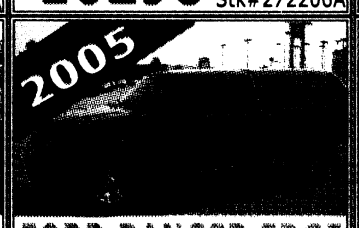

FORD RANGER EDGE
$14399 4x4 Leather Stk#272206A

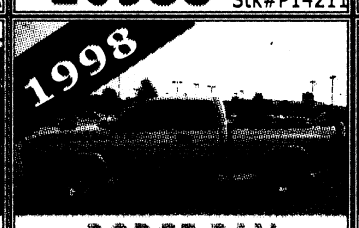

DODGE RAM
$5999 4x4 Stk#P14211



GMC SIERRA SLT
$14293 4x4 Stk#P14163

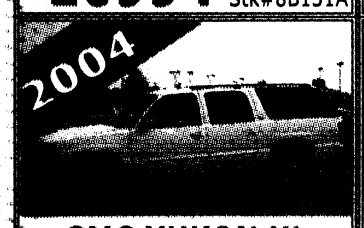

GMC YUKON XL
$13394 Stk#28Z10A



TOYOTA FJ CRUISE
$23469 4x4 Stk#7P359A

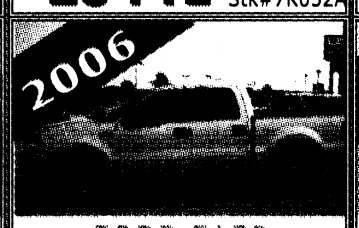

FORD F150
$16149 Small V8 Stk#7K052A



HONDA ELEMENT
$11999 Stk#272206A

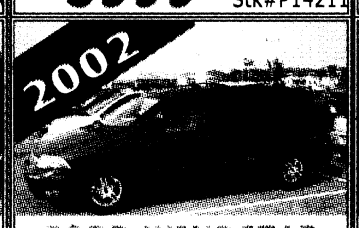

FORD WINDSTAR
$6998 Stk#P14211

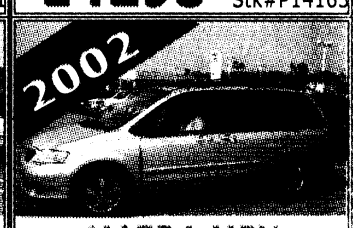

MAZDA MPV
$8091 Sunroof leather Stk#P14163



BUICK RAINIER
$16664 Sunroof leather Stk#P14163

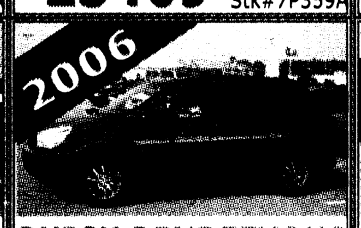

BUICK RENDEZVOUS
$13049 Stk#28865A

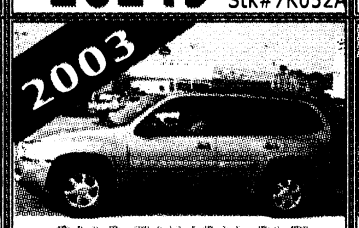

GMC ENVOY SLT
$10403 Stk#281321A



GMC ENVOY SLE
$16999 Stk#P14389

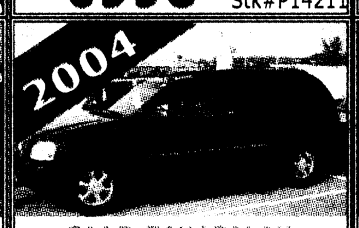

GMC ENVOY XL
$13499 Stk#P14506

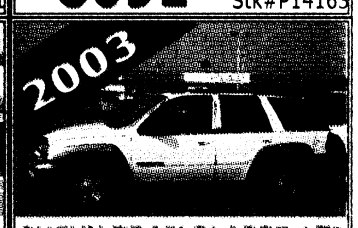

CHEVY TRAILBLAZER LTZ
$10539 3rd Row Sunroof Stk#P14329

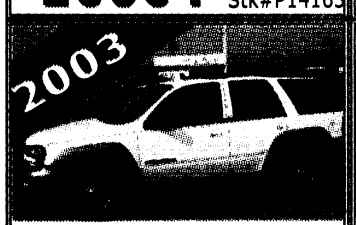

CHEVY TRAILBLAZER LTZ
$9979 Stk#8T429A

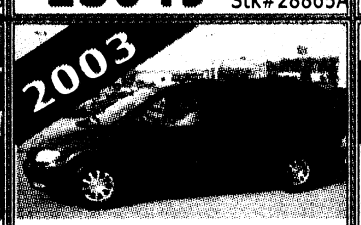

CHRYSLER TOWN & COUNTRY
$8997 Stk#8T322A

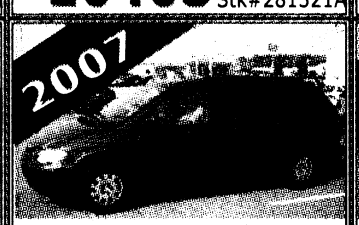

CHRYSLER TOWN & COUNTRY
$12889 Stk#P14321

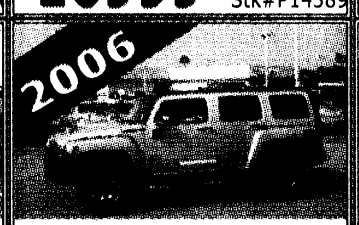

HUMMER H3
$23998 4X4 3 TV Monitors Stk#8T542A



GMC 1500 SIERRA SLT
$17894 Stk#P14506



FORD F150 LARIAT
$14991 Stk#P14329

*Plus tax, tag and title, with approved credit.

READERS' CHOICE AWARDS
Ledger-Enquirer
A 2008 Reader's Choice Winner

JAY
1-800-383-1744
OR 706-324-1234
MON-SAT. 9-8 and SUN 1-5
VIEW ACRES OF INVENTORY ONLINE AT
www.jayautomall.net

BBB ACCREDITED BUSINESS

Women's softball

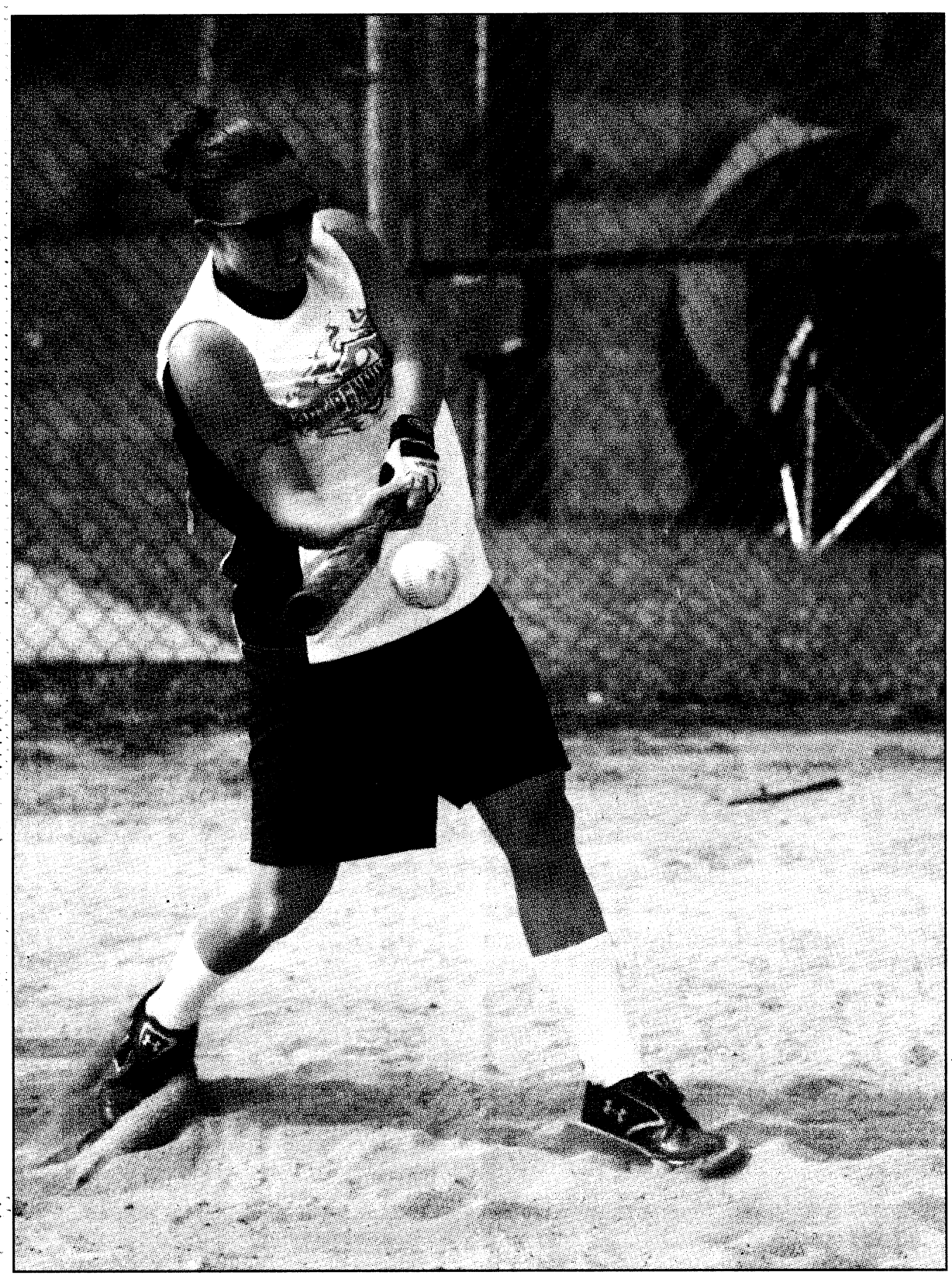

Fort Benning Express' Nicole Fermanis belts out a hit during the team's first game of the Lady Pirates Open Softball Tournament.

Photos by Mitchell Thomas IV

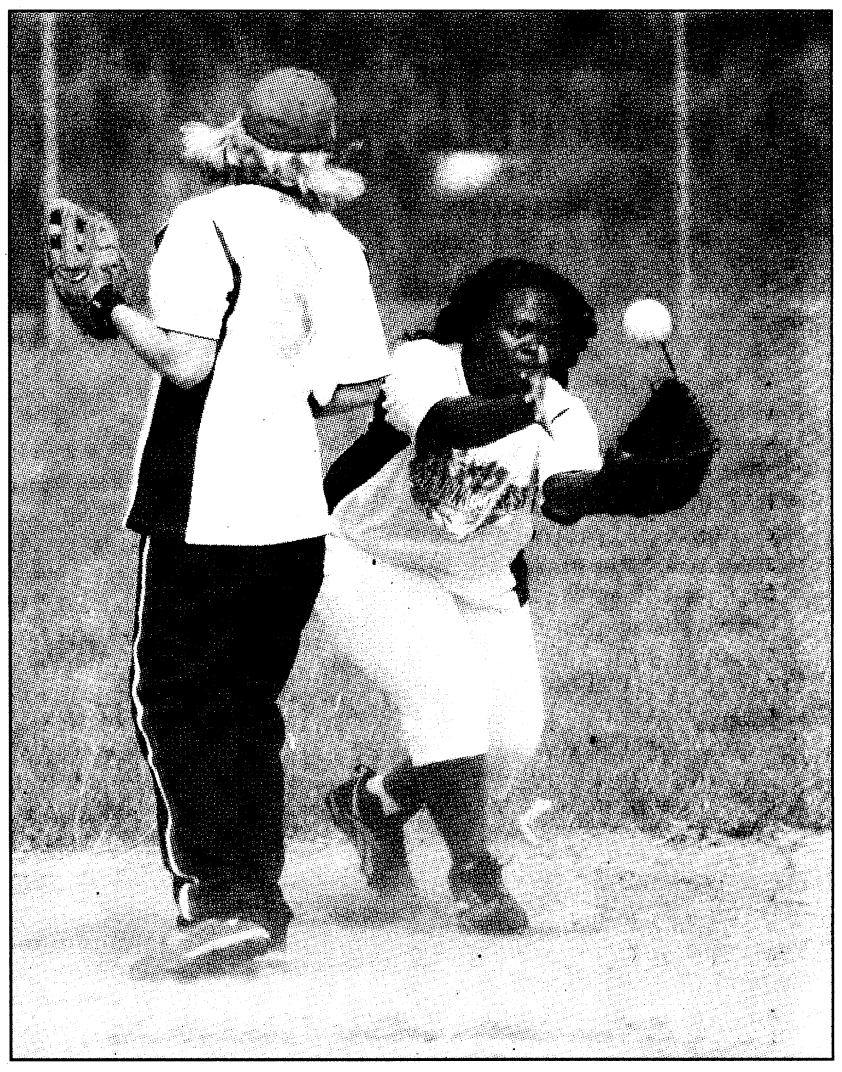

Christie Evans makes the catch after the ball bounced off Tanya Eckel's glove during the Express-Coot Quarter game Sunday in Phenix City.

Express shut out in local tournament

The Fort Benning Express women's travel softball team went 0-2 in the ninth annual Lady Pirates Open Softball Tournament Saturday and Sunday in Phenix City. It was the first local tournament for the first-year team.

Saturday, the Express lost their first game against the Montgomery Lady Heartbreakers, 12-2.

The Express' coach Kathryn Walker and Renee Hallingquest hit solo homers in the game.

The Heartbreakers brought in eight runs to close out the game in the fifth, winning by the 10-run rule.

In their bracket play matchup Sunday, the Express was eliminated after putting up a solid offensive effort against the Buena Vista Coot Quarter.

After the Coot Quarter took a 13-6 lead in three innings, Hallingquest crushed a two-run homer in the fourth. The Coot Quarter brought in three more runs in the sixth before the game was called for time.

The Express will compete in the 2008 USSSA Military World Tournament Aug. 14-17 in Kissimmee, Fla.

Mitchell Thomas IV



CLICK AND CLACK

Fired customer wonders what to do next

KING FEATURES SYNDICATE
Tom and Ray Magliozzi

I have been taking my cars for repairs and service to the same repair/tire shop for more than 10 years. The last time I went in for an oil change, the shop manager called me aside.

He said, "You've been coming in here for years for oil changes and so on, but I notice you have a brand-new set of tires and you didn't buy them from me, and I'd like to know why."

He was visibly upset, so I was very careful to say that it was just a matter of price, and that I had bought tires from him in the past.

He then got very upset and said, "Well, then you can let that other guy do your oil changes from now on, too." And he stormed off.

I felt like I'd been caught cheating on my wife. (NOT that I actually know what that feels like, of course). Why did he throw me out of his shop?

Can't I shop around for tires? The worst part is, now I have to find a new shop that I can trust.

— Peter

TOM: Geez, Peter. Your mechanic does not have what we refer to in the shop as "good heapside manner."

RAY: He was doing fine until he got visibly upset and fired you as a customer.

TOM: I think it was perfectly OK for him to inquire as to why you didn't buy the tires from him. Maybe that would have produced some useful information for him. Maybe you would have said, "I didn't know you sell tires," and he could have told you that he does, and taken steps to make sure other customers know that.

RAY: And if you said it was due to price, he could have considered lowering his prices or responded by saying, "Well, since you're a longtime customer, I'd be happy to give you a discount and match anyone else's price, so I hope you'll think of me next time you need tires." That would have been fine, right?

TOM: Or he might have said, "That's true, I can't compete with those big tire places on price, but since I see your car regularly, I can keep an eye on your tires for you, rotate them regularly and replace one if anything goes wrong." That would have an acceptable response too, right?

RAY: I can sympathize with the guy, to some extent. He probably feels like he's been good to you through the years, and he wishes you had at least called him and said: "Frank, I need tires, but they cost 10 bucks less per tire at Tires R Us. Is there anything you can do for me, or should I just get them over there?"

TOM: He just handled the situation poorly. So, now you have two choices, Peter.

You can call him up and say: "Frank, listen, I'm sorry about buying my tires elsewhere. And I assume you were just having a bad day. I've been a customer of yours for a long time, and I'd like to keep being your customer if we can get past this."

If he truly was just having a bad day — if he was unscrewing a spark plug, stripped the threads, dropped his wedding ring into the cylinder, and then went to the restroom and accidentally wiped himself with 100-grit sandpaper that day, he'll have a chance to apologize and get a good customer back.

RAY: Or, if you don't want to do that or don't think you should have to, you can go to our Web site, www.cartalk.com, and look at the Mechanics Files. Enter your ZIP code, and you'll get a list of nearby shops that other readers and listeners of ours have personally recommended. Good luck, Peter.

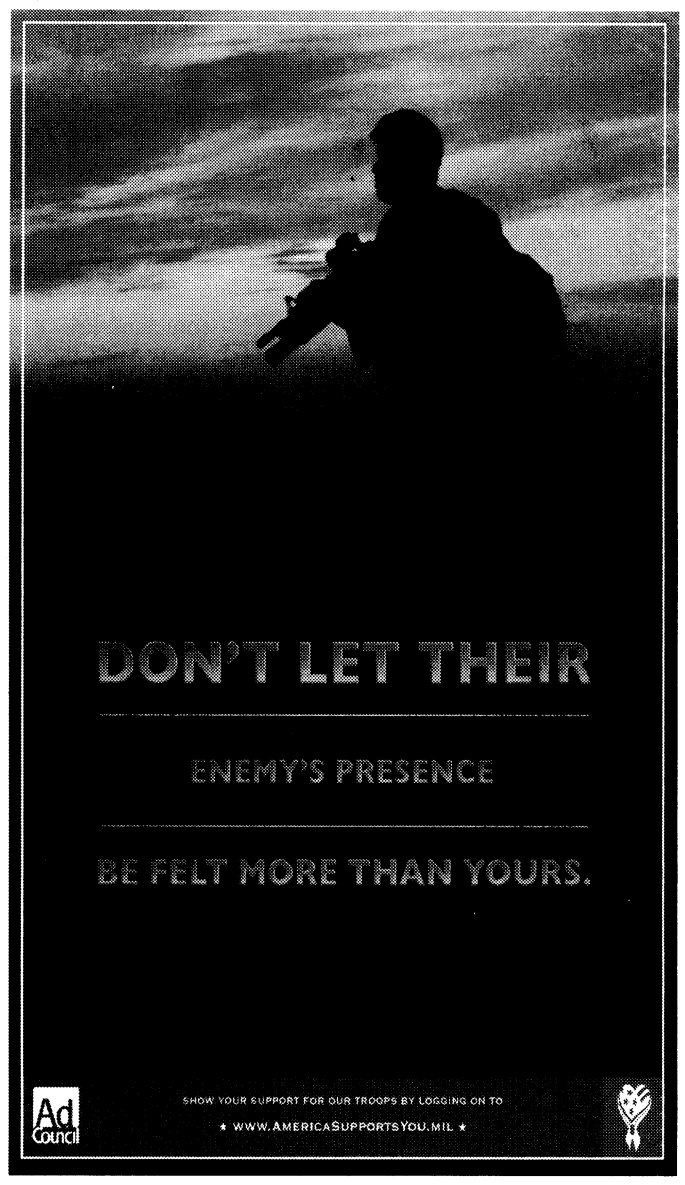



St. Mary Magdalene
MONTESSORI SCHOOL
4244 ST. MARY'S ROAD | COLUMBUS
Give your child a Montessori Education.
Enroll him/her in Columbus' only Montessori School.
Children learn at their own pace. Ages 2½ - 4k.
OPEN ENROLLMENT. SPACE IS LIMITED.
Hours: 9-12 M-F
For more information, call 706.689.2942 or 706.689.2790 and ask for Nancy Holland.
Register Now!

KIM'S BOOTS & SHOES
SALES & REPAIR
We Sell Cool Boots for Hot Summer with Drainage Vents
Danner
Belleville
We Sell All Type Military Boots
•Belleville •Cororan •Rocky
•Altama •Matterhorn •Danner
•Wellco
AAFES
MAIN POST MINI-MALL
Mon-Sat 9-6 • Sun 12:30-3
Sales & Repair • Resole & Modify Drainage Vents
(706) 689-2175

HEALTHY KIDS HAPPY MOMS
Ritu Chandra, MD
Board Certified Pediatrics
SAME DAY APPOINTMENTS FOR SICK KIDS
ACCEPTING TRICARE
SPECIAL INTEREST IN NEWBORN CARE, ADHD, ASTHMA
1610 STADIUM DR., SUITE 110, PHENIX CITY, AL • 334.664.0463 • MON-THURS 8-5, FRI 8-12

Vincent J. Pasquarello, DMD
Family Dentistry
2751 Warm Springs Rd.
Suite B
Columbus, GA 31904
(706) 221-2824
(706) 221-2834
Military Families Welcome
New Patients Welcome
Now Accepting:
United Concordia/Tricare
Metlife · Cigna · Delta Dental
Convenient Hours

It's My Body.
Cosmetic Surgery of the Face, Breast and Body
JAIN PLASTIC SURGERY, P.C.
COSMETIC SURGERY CENTER
2522 WARM SPRINGS RD., COLUMBUS, GA 31904
(706)322-9313
DISCOVER THE POSSIBILITIES AT JAINPLASTICSURGERY.COM
10% MILITARY DISCOUNT

Maximum Difference Cancer Plan
Benefits pay cash directly to you.
Benefits payable when confined to a U.S. government hospital.
Aflac™
Kimberley Newman
Associate
An Independent Associate Representing Aflac
580.917.6488 cell • kimberley_newman@us.aflac.com

$6 military haircut
no appointment necessary
Silver Clipper
334-298-1999
1960-B Mullins Rd (LR 246)
Smiths Station, AL
(across from Terry's Grocery)
Mon-Fri 9-7 • Sat 8-2

ALL SERVICES
PACKING & SHIPPING
MAILBOX RENTAL
SAFE • SECURE • CONVENIENT
CALL FOR DETAILS: 706-324-7744
2457 Airport Thruway (Behind Applebee's in The Landings)
Service & Convenience for Over 20 Years

"Stop. Go. Pennzoil."
PENNZOIL
PENNZOIL 10 MINUTE OIL CHANGE
QUICK • CLEAN • CONVENIENT
Change Oil, Lube Chassis, New Oil Filter, Wash Windshield
Check: Air Filter, Tire Air, All Fluids, Wiper Blades
Vacuum Interior, Tire Rotation and more!
706 324-7863
920 VETERANS PKWY.
No Appointment Necessary!

Just Because You Fear the Dentist Doesn't Mean Your Kids Have To...
Mark A. Lawrence, D.D.S., P.C.
Cephas V. Thomason, III, D.D.S.
Pediatric Dentistry
706-327-6262
3623 Calvin Dr.
Columbus
www.Kidzteeth.com
MANCHESTER EXPRESSWAY, MACDUFF ROAD, CALVIN DRIVE, WARM SPRINGS ROAD, VETERANS PARKWAY, N

THE BAYONET
Published in the Interest of the Fort Benning Community
Tangee Edmondson
Advertising Sales Representative
Landmark Military Newspapers of Georgia
506 Manchester Expressway, Suite A-8, Columbus, GA 31904
Office 706-317-2106 • Fax 706-317-2126 • Cell 706-329-1754
email: tangee.edmondson@militarynews.com
Fort Benning's Only Authorized Newspaper ~ Home of the Infantry

SUNSHINE Banners & SIGNS
Quality Signs Of All Kinds!
• Signs
• Banners
• Graphic Design
• Large Format Digital Printing
• Exhibits
• Vehicle Graphics
• Promotional Products
• Business Cards
3501 Earline Avenue • Columbus, GA
CALL FOR A FREE QUOTE
(706) 321-8883
"May The SON Shine On Your Business!"

Nothing feels closer to home.
• Large Outdoor Pool
• Game Room
• FREE Wireless Internet
• FREE Internet Access in Lobby
• FREE local Calls
• FREE Continental Breakfast
• Commercial Rates Available for Fort Benning Contractors
"The Best Value Under The Sun"
DAYS INN-FORT BENNING
3170 VICTORY DRIVE
FOR RESERVATIONS CALL
(706) 689-6181
Days Inn
JUST 2 MILES FROM FORT BENNING GATE

BASS Club stresses sportsmanship, conservation

THE BAYONET
Mitchell Thomas IV

While deployed in Iraq in 2003, retired Sgt. 1st Class Chris Cox said, he dreamed about two things — being with his family and bass fishing.

"When I'm in my boat bass fishing, I shut off my cell phone, and it's straight peace and quiet," Cox said. "If you want to talk to me, you have to swim to the boat.

"The thought that I would be back home fishing kept me sane while I was deployed."

Cox is one of 43 members of the Benning BASS Club, an organization that promotes education and sportsmanship, said Sgt. 1st Class Randy Duncan, the president of the club, which was founded in 1972.

"This organization has done so much for all of us over the years. We come together as men and women with the common desire to teach and learn new ways to fish," said Duncan, who's been a member for eight years.

The members meet biweekly to exchange ideas and techniques on all aspects of catch and release bass fishing. They compete in fishing tournaments every month.

Winners are determined after members weigh their best five catches after eight hours on the water. The entry fee is $15 for a one-day and $30 for a two-day excursion.

Members can qualify for state tournaments based on their yearly performances.

But more important than the competition is the club's contributions to the environment and the community, Duncan said. The club holds two charity tournaments annually, and they donate all proceeds to various local organizations.

Club members also conduct fishing rodeos to teach kids bass fishing skills.

In January, the Benning BASS Club formed the Benning Junior BASS Club.

Like the adults, the kids compete in tournaments, participate in conservation projects and conduct fishing derbies on post.

"When the kids help teach other kids who may have never fished before, it helps with the growth of the sport," said Command Sergeant Maj. John Burns, the director of the Junior BASS Club.

At present, kids must be family members of Benning BASS Club members.

Burns said the club will soon open to all children, although a member of the Benning BASS Club must sponsor the child.

Club dues for each child are $1 a month. The cost for tournament participation is $10.

Duncan said the addition of the Junior BASS Club helps the Benning BASS Club keep its focus on the future of the sport.

"I have been involved with fishing my whole life," Duncan said. "I have competed on the regional level, I have fished on pro tournaments and have bettered myself because of my involvement with the club. A lot of kids today don't know or care about fishing, so to see the look on my sons' faces when they fish makes it all worth while."

The Benning BASS Club is open to active-duty Soldiers, retirees, veterans, family members and DoD Civilians.

For more information on the Benning BASS Club or the Junior BASS Club, call 706-545-8825 or visit www.benningbassclub.com.

Mitchell.Thomas@militarynews.com

Skating safety classes offered every Saturday

THE BAYONET
Mitchell Thomas IV

Yamil Collazo, the coach for the local GT Speed skating team, conducts skating safety classes every Saturday from 8:30 to 10:30 a.m. at Jam Skate Center in Columbus. The classes are for skaters of all ages and experience levels.

Students learn basic skills, including what Collazo refers to as the "three Ss of skating" — starting, stopping and standing.

"Many people have no idea that there is a correct way to do basic things like standing on roller skates," said Collazo, who has taught the classes for 20 years. "You are going to fall, and there's no way around it.

"But you have to learn to fall in a way that protects you."

Beginners learn to control themselves on skates by playing games and performing drills.

They are also taught the proper ways to wear protective gear, including helmets and pads.

After the beginner's course, students can participate in the more advanced outdoor class.

Stacey White said the safety classes provide her peace of mind.

"My son has split two helmets while skating," White said.

"If he didn't learn how to wear his helmet properly, he could have had serious brain injuries. It is such a relief knowing that safety comes first with these classes."

Collazo said common sense and education are the best means for preventing injuries while skating.

"I'm an advocate of roller skating," he said. "I feel it's my responsibility to the community to be a safety officer."

Saturday classes are $6. Outdoor classes are free. New participants can skate free the first time if they bring a copy of this article.

Locations for the Thursday classes vary, so call Collazo for directions at 706-392-3629.

for more information, go to www.gtspeed.com.

Mitchell.Thomas@militarynews.com

FIT FACTS

MWR FITNESS DIRECTOR
Lori Smith

I want to talk a bit about workout clothing. There are so many different options, it can get very confusing to know what's best for you.

Whether you're an athlete who endures constant, tough workouts or a "regular" who just enjoys staying active, you need the right clothing with the right fabrics and the right size. It's no fun to work out if your clothes and gear let you down. Plus, if you look good, that's a boost to your ego as well.



There are several things you have to take into consideration when choosing exercise clothes.

Let's start with temperature. In an air-conditioned exercise room, your temperature may fluctuate. You may get hot and sweaty as you exercise, then get chilled again when you cool down. When you leave air conditioned areas and walk to the car, you'll either be freezing or too hot. For all these reasons, layering is the answer to your workout wardrobe needs. You can probably stay comfortable with a pair of lightweight pants or shorts, a T-shirt, thick, absorbent socks and a sweatshirt or long sleeved shirt to prevent chills. I like to wear a T-shirt over my workout clothes, so I can take it off before my workout and put it back on after I cool down.

Cotton is an excellent fabric for exercise clothes because it is absorbent, comes in a huge variety of thicknesses and is easy to care for. Some of the new fabrics include moisture "wicking" material, which moves perspiration away from the body and into the outer layer of the clothing. Cotton has some natural wicking action, but it doesn't have the feel of some of the new synthetic blends. Cotton also tends to hold moisture, whereas wicking fabrics dry quickly. Discount stores, such as Wal-Mart and Target, sell inexpensive workout gear, so check these out before investing in high-end clothing.

Always choose comfortable clothes that stretch and bend with you. Try on athletic apparel and then try some of the activities you will be doing, such as stretching. Ideally, whatever you choose to wear will not only make you look wonderful, but will keep you comfortable during your workout.

Of course, you need shoes designed for the activity you are doing. Running shoes, for example, will not give you the lateral support you need in an aerobics class.

Remember, everyone has different tastes. You have to feel good to look good. Make sure you are comfortable in what you wear, and your workouts won't be so, well, uncomfortable.

Loans for Military Life
and beyond

Exclusively for active duty and career-retired

Whether you are active duty or career-retired, one thing never changes: *sometimes you need extra money.* If you have bills to consolidate, emergency expenses to cover, or need money for travel or home improvements this summer, we are here to help.

As a division of MidCountry Bank, Pioneer Services offers:

» Personal loans up to $10,000, no collateral required
» Competitive rates, with approved credit
» High military approval rate, quick access to your money

We offer three convenient ways to apply:
By phone at **706.685.2005**, in person at **4525 Victory Dr**,
or confidentially online from your home at **PioneerMilitaryLending.com**

PIONEER SERVICES
A Division of MidCountry Bank

© 2008. All loan applications subject to our credit policies. No official US military endorsement is implied. MidCountry Bank is a member FDIC. DL-077

weekly spotlight
Great Cars. Great Prices.
90 DAY WARRANTIES.

2006 Dodge Caravan 90,000 miles $4000
1998 GTI VR6 99,000 miles $4000
1995 Honda Accord 178,317 miles $2500

Under new management. Check out our new inventory.

and...
DURA-BUILT
Portable Buildings
Rent-to-Own
No Credit Check
Approx. $200 Down
Free Delivery w/i 50 Miles
Everyone Approved!

Rainbow Motors
We Finance Anyone
Good, Bad or No Credit
We Buy, Sell or Trade
2500 Victory Dr.
706-507-3066



TRANSITIONS FROM COMBAT WORKSHOP

SPECIAL WORKSHOP FOR COMBAT SOLDIERS & FAMILIES

AUGUST 4 - AUGUST 15

Are you a combat soldier or the spouse of a combat soldier? Are you and your family suffering the effects of combat trauma? If so, I'm facilitating a workshop for you and your family. I'll teach you about the impact of combat and a technique that can help heal the resulting pain and wounded relationships. Three international trauma specialists will join me in conducting this workshop.

The ten workshop sessions will be offered In late afternoons, evenings and weekends, outside of duty hours. The soldiers will participate in 7 sessions, the spouses in 4 sessions, and the whole family in 1 session and couples in 1 session. The location will be at the Columbus Airport Hotel (5351 Sidney Simons Blvd.). Childcare will be provided.

This offer will be limited to 40 soldiers and their families. The cost is $20 for entire workshop. Call 706-323-6123 for details and to register.

Harold McRae, LMFT, LPC

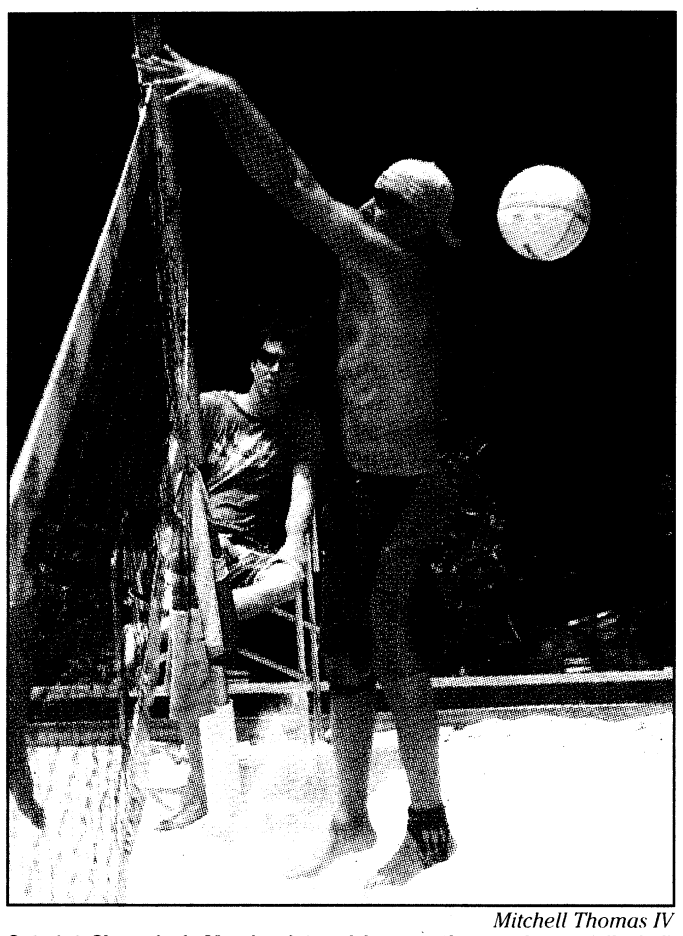

Mitchell Thomas IV

Sgt. 1st Class Josh Marsh, pictured here at the net, hosts volleyball games in his backyard in Midland, Ga.

Court: Open to local players

Continued from B1

"The sand is huge in helping with conditioning, and you play with less people on the court," Akers said. "All high school volleyball players should play in sand, and learning on a court like Josh's is ideal."

Rachel said volleyball gives women an opportunity to stay involved in team sports as they get older.

"A lot of sports that women played in high school don't transfer well into their adult life," she said. "If they are cheerleaders, they can't continue it after college, and basketball can be tough on the body because of the playing surface. Playing beach volleyball is easier on the joints and knees than the hard gym floor. Whether you're male or female, 7 or 70, you can play and enjoy volleyball if you have some athletic ability."

Roger Sanford, a 53-year-old claims examiner in the Office of the Staff Judge Advocate and former national-level player, said playing at the Marshes' court for the last two years has kept him in shape.

"There was a time when I had a really good vertical jump, and I could hit the ball really hard, but as you get older, you learn to play smarter," said Sanford, who also officiates volleyball for local high schools and Division II colleges in the state.

"It's a very technical sport, and you can continue to play it well into your later years. You just have to learn to change your game."

Marsh, who played on the Maneuver Captain's Career Course team that won the Commander's Cup in intramural volleyball last year, said one of his main goals is to spread the word to Soldiers.

"There are a lot of guys on post who are talented players, but with the turnover rate and Soldiers being sent to other posts, the talent pool gets diminished," Marsh said. "I want Soldiers who play the game to know that we have the place for them to compete at a high level."

For more information, call Marsh at 706-587-3576 or visit http://marshvolleyballparadise.spaces.live.com

Mark: 'I could tell that uniform meant something'

Continued from B1

Mark said. "The entire ordeal was a learning experience about forgiveness. I don't know where I'd be if I hadn't followed (my sister's) advice."

His sister Elaine, his spiritual mentor, lost her battle with cancer eight years ago. With both his parents and Elaine gone, he took it upon himself to offer the kind of spiritual guidance and support she once offered to anyone in need. Younger sister Angela said he's filled Elaine's shoes quite nicely.

"John is such an amazing man," Angela said. "With all of these sudden losses, we all suffered. But as a family, we found strength in God. Elaine helped John in so many ways, and the strength he got from her has spread throughout our whole family."

Mark joined the Army when he was 18, after admiring a cousin who returned home from a tour in Germany.

"I saw how my family looked at him. They were so proud," he said. "And he was proud. I could tell that uniform meant something. I wanted to have that same look, and I wanted people to look at me the same way."

Angela said her brother succeeded. His family is very proud of his service, but even more proud of the Godly man he has become.

"Through all the tough times, he has become a better person," she said. "Nothing but God can help a person grow that much. I look at John very highly, and he's proven, as long as God's in his life, he can't go wrong."

Mark and his wife Peggy have a son, John Alec, an engineering major at Georgia Tech, and a daughter, Jasmin, who will graduate with a degree in journalism from Georgia State in November.

Editor's note: Bridgett Siter contributed to this article.

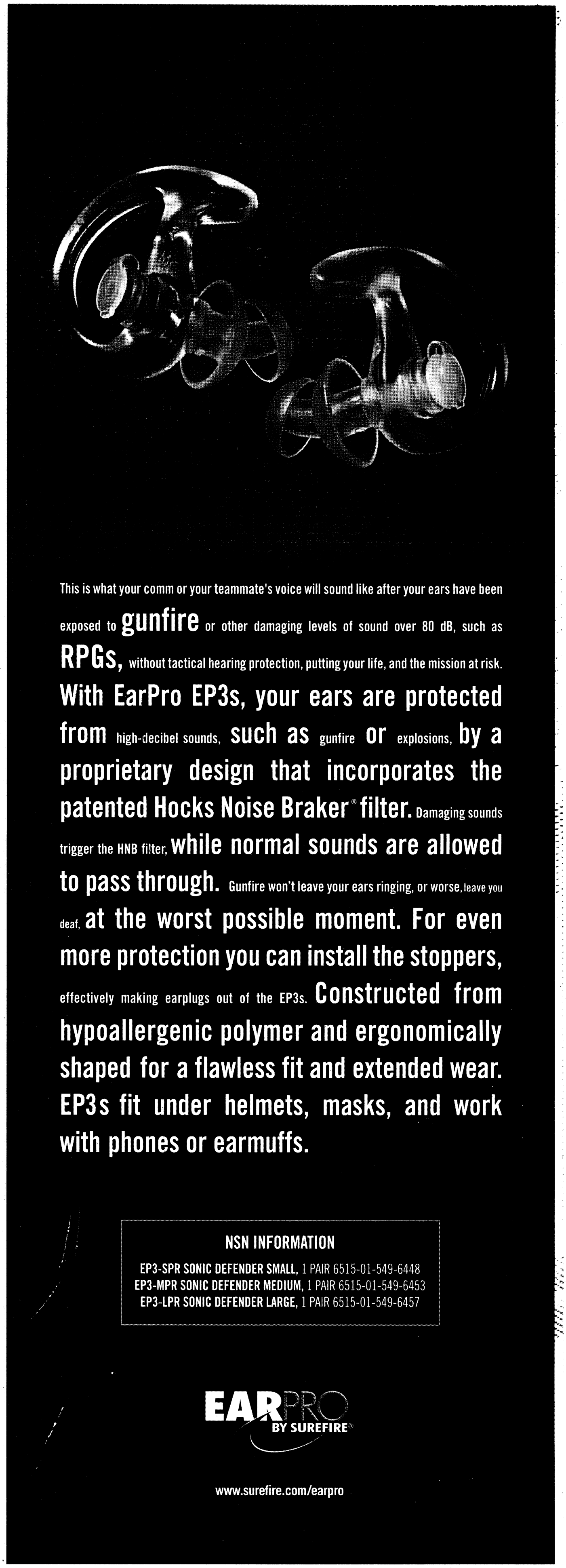

SPORTS BRIEFS

ON POST

GOLF SCRAMBLE

The next CG Golf Scramble is Thursday at the Fort Benning Golf Course. The cost is $25 if paid before the day of the event or $30 the day of the event. The fee covers the cost of cart and green fees, two mulligans, food and prizes.

For more information or to register, stop by the Fort Benning Golf Course or call 706-687-1940.

YOUTH SPORTS REGISTRATION

Registration for cheerleading, (6- to 13-year-olds), football (6- to 13-year-olds), and soccer (3- to 13-year-olds) will take place Aug.4-29 at Building 359 on Baltzell Avenue. Fees vary for each sport. Walk-in registration is available from 8:30 a.m. to 1 p.m, but afternoon registration requires an appointment. For more information, call 706-545-3582.

COACHES' MEETINGS

There will be a meeting for Commander's Cup flag football coaches at noon Aug. 6 at Gowdy Stadium. At 1 p.m. the same day, Commander's Cup Golf Competition coaches will meet at the golf course.

Coaches should bring their rosters to the meetings. For more information, call 706-984-1994 or 706-617-4622.

ARCHERY COMPETITIONS

There will be several archery competitions at Uchee Creek Aug. 7-10. The Fort Benning Cup kicks off the competitions. The five-person team must include two active-duty Soldiers from a major subordinate command and can be completed with any authorized user of Fort Benning and a professional archer. The Real Tree ASA Pro/Am Classic will take place Aug. 8-10 and is open to everybody.

Archery vendors will showcase a variety of bow hunting, archery and target items for sale. There is no entrance fee to watch the competitions. Daily starting times vary from 7 a.m. to 2 p.m. For more information visit the FMWR Uchee Creek Archery Club at www.geocities.com/ucheecreekarchery or call 706-681-6995.

QUALIFY FOR THE MILITARY LONG DRIVE CHAMPIONSHIP

Service members can attempt to qualify for the Military Long Drive Championship Aug. 13 at the Follow Me Golf Course. The top long drive competitor will win a $300 Pro Shop gift certificate and advance to the second stage of the competition at Fort Meade, Md. The person who records the longest drive in the Southeast region wins an all-expenses-paid trip to compete in the military division of the RE/MAX Long Drive Championship, Oct. 23 in Mesquite, Nev. The service member who hits the longest qualifying drive during the championship will win $10,000 and be featured on ESPN's coverage of the event.

The $10 entry fee entitles competitors to six balls. The Fort Benning Golf Course will also award prizes to the second and third place finishers. More information about the Cadbury Schweppes-sponsored Military Long Drive Competition can be found by calling the Fort Benning Golf Course at 706-687-1940, or visit www.benningmwr.com and click on the Long Drive ad link.

ANNUAL HUNTING, FISHING OPEN HOUSE SET

Outdoor Recreation will host the annual Hunting, Fishing and Recreation Open House at 5 p.m. Aug. 27 at the Uchee Creek Activity Center. Information on Fort Benning's hunting opportunities and regulations will be available. Raffle tickets will be sold for $2.50. The grand prize is a $1,000 gift card to an outdoor recreation and hunting store. Other prizes include a Matthew Outback compound bow, a fishing package consisting of rod, reel, knife and tackle box, and dinner for two with a free two-night stay at the Destin Army Recreation Area. For more information, call 706-545-9636.

FITNESS CENTER CHILD CARE

Smith Fitness Center has extended the on-site child care hours. New hours are 8 a.m. to 1 p.m. Monday through Friday.

The cost is $3 per child per hour. For more information, call 706-545-4388.

GOLF CART RENTAL RATES

The price of an 18-hole golf cart rental at the Fort Benning Golf Course is $13 per rider. The nine-hole rate of $8 per rider will remain the same.

Active-duty sergeants and below playing fees are $6 for nine holes and $9 for 18 holes. Active-duty staff sergeants and above rates are $10 for nine holes and $18 for 18 holes. For more information, call 706-681-6999.

HARVEST REPORTING

Hunters are reminded that all deer, turkeys, hogs, doves, squirrels and quail harvested on Fort Benning must be reported using the TELTRACK Hunter Control System by calling 706-545-8387 and selecting menu item number 4.

EAR TAGS

Auburn University is conducting a study of the feral pigs on Fort Benning to understand their population size, reproductive rates, movement patterns and food habits.

This information will help determine what impacts feral pigs have on habitat, wildlife populations and military training.

Pig hunters, please report the ear tag number, ear tag color, date harvested and general location of harvest to the Conservation Branch.

Several pigs have been fitted with radio-tracking collars to help determine habitat use.

Please attempt to identify and avoid harvesting collared pigs.

If a collared pig is harvested or found, please return the collar to Conservation Branch, First Division Road, Building 5884, Harmony Church.

For more information, call 706-544-7079, 706-544-7516 or 706-544-7319.

$40 BOUNTY FOR FERAL PIGS

Fort Benning Conservation Branch is offering a $40 bounty to hunters who harvest feral pigs on post.

Licensed hunters, including active-duty Soldiers, retirees and civilians who harvest pigs, will be paid after turning in the pig's tail. A data sheet must accompany the tail when collecting funds.

Tails and sheets are turned in at Building 5884 on Tuesdays from noon to 2 p.m. and on the last Friday of every month from noon to 2 p.m.

For more information, call Bobby Toon at 706-536-6021.

FLY FISHING FOR VETS

The nonprofit organization Fly Fishing For Vets will provide fly fishing excursions for Soldiers wounded in combat.

The all-expenses-paid trip includes fishing lessons, equipment and lodging.

The Soldier's spouse will be treated to a day at the spa.

The trip is available to active-duty, Reserve and National Guard Soldiers, assigned to the Warrior Transition Battalion.

For information, call Ken Griffin at 678-993-9896 or Darlene Hines at 706-545-9636.

ALL-ARMY SPORTS

The Department of the Army Sports Office has an online application for the All-Army Sports Program. Go to www.armymwr.com and select the Recreation and the Army Sport link.

Soldiers can go directly to armysports.cfsc.army.mil. Those interested in applying can visit Smith Fitness Center and talk to Ken Wetherill or Lori Smith before submitting applications.

For more information, call 706-545-4300.

POOL TOURNAMENTS

Afterhours has weekly pool tournaments every Wednesday, and participants could win cash prizes. Call 706-689-0887.

MALL BOWLING CENTER

Every Sunday at the Mall Bowling Center, bowlers determine the price they will pay to bowl by pulling a discount ticket from a jar.

Open bowling is 8 a.m. to 10 p.m. Monday to Thursday, 8 a.m. to 1 a.m. Friday, 10 a.m. to 1 a.m. Saturday, noon to 9 p.m. Sunday and 1 to 9 p.m. on federal holidays. Galactic bowling is from 6 p.m. to close Friday and Saturday.

For more information, call 706-544-2233.

ROCK WALL

The Smith Fitness Center rock wall is open from 8 a.m. to 8 p.m. weekdays and from opening to a half hour before closing time on weekends.

Certified instructors will help you get started.

GOLF RATES FOR SENIORS

Golfers 62 and older pay $370 for the entire year at the Fort Benning Golf Course. For more information, call 706-687-1940.

FITNESS CLASSES

Smith Fitness Center offers a number of fitness classes, including step, yoga, circuit training and water aerobics. Evening classes are offered on Monday and Wednesday from 5:30 to 6:30 p.m. The class will be a combination of kick boxing, strength and cardio training. Pick up your copy of the fitness schedule at Smith or e-mail Lori Smith at lori.smith6@us.army.mil.

OFF POST

TENNIS

The Columbus Regional Tennis Association, 4816 Milgen Road in Columbus, offers a clinic for children between 11 and 18 years old who have completed at least two USA 123 Beginner Junior clinics. This clinic will prepare the junior player to compete in USTA Junior Team Tennis and USTA satellite tournaments. For more information, call 706-317-4136 or visit www.corta.org.

ARMED FORCES RODEO

The PAFRA is a rodeo organization for veterans, active-duty, National Guard and Reserve service members, their families and DoD Civilians from all branches of service.

For more information, call 706-577-6844 or go to the Web site at www.PAFRA2000.com.

100TH PLAYING OF JORDAN-COLUMBUS FOOTBALL GAME

The Columbus High School and Jordan (Industrial) High School football rivalry began in 1908 with two games played at Lake Bottom Park. To celebrate the 100th anniversary of these games, CHS and JHS will play their annual game at 7:30 p.m. Sept. 5 at Memorial Stadium. All classes from both schools are invited to participate. There will be tailgate parties before the game, and football players, coaches, bands and alumni will be recognized during the game. For more information, CHS alumni should send their information to CHS Alumni Association, 1700 Cherokee Ave., Columbus GA 31906. JHS alumni should send their contact information to JHS Alumni Association, c/o Dwain Tovey, 3200 Howard Ave., Columbus GA 31904.

CompTIA GOLF CLASSIC

The CompTIA Educational Foundation will host the Creating Futures Charity Golf Classic Aug. 4 at the Falcon's Fire Golf Club in Orlando, Fla. Proceeds will benefit Creating Futures, which provides opportunities to individuals who have historically been under-represented in the information technology industry work force. For more information, call 630-678-8468 or visit http://breakaway.comptia.org/golf_classic.aspx.

BRIEFS

Send sports briefs information, including event name and contact phone number, to lori.egan@us.army.mil.

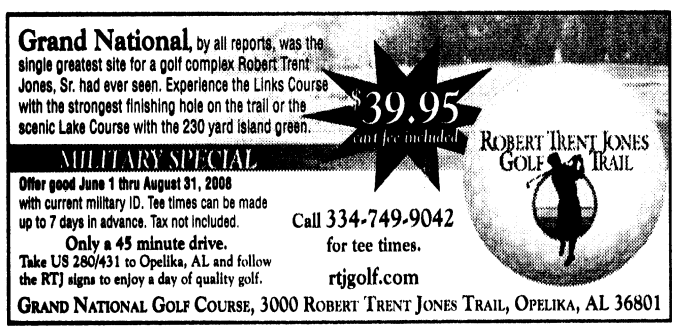



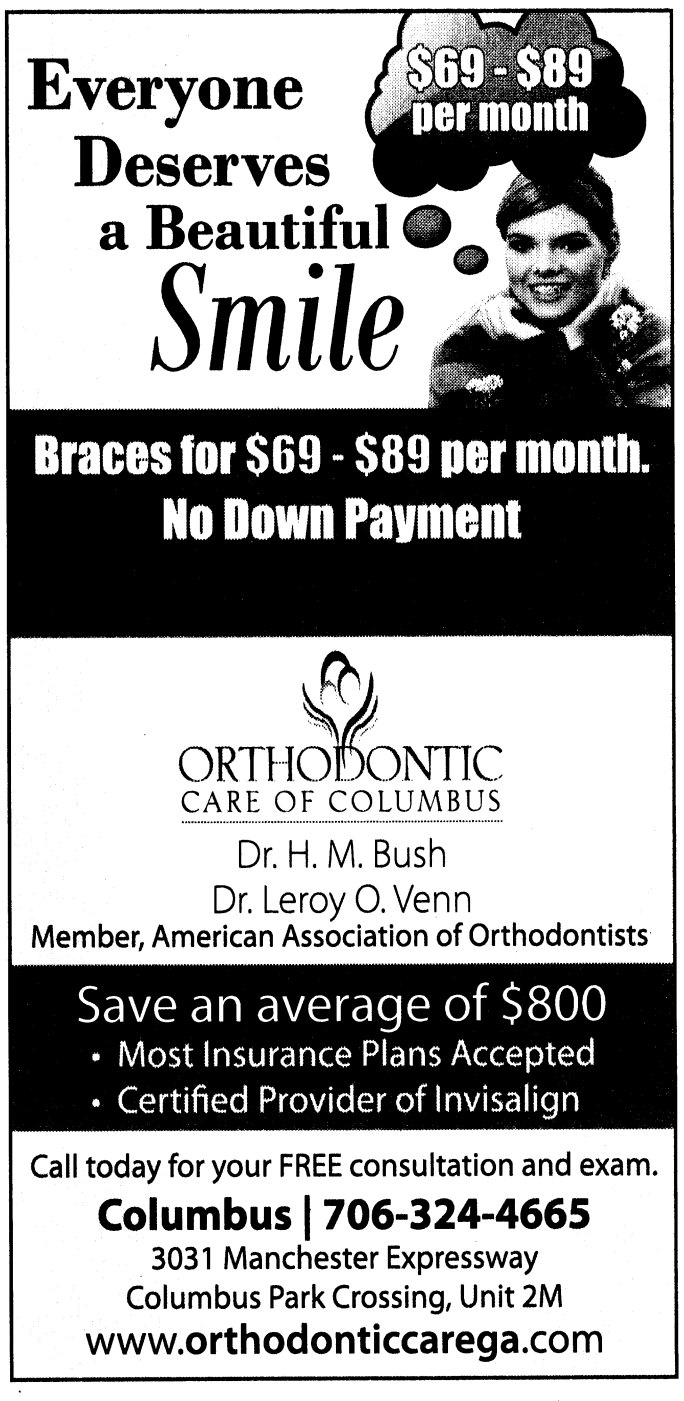

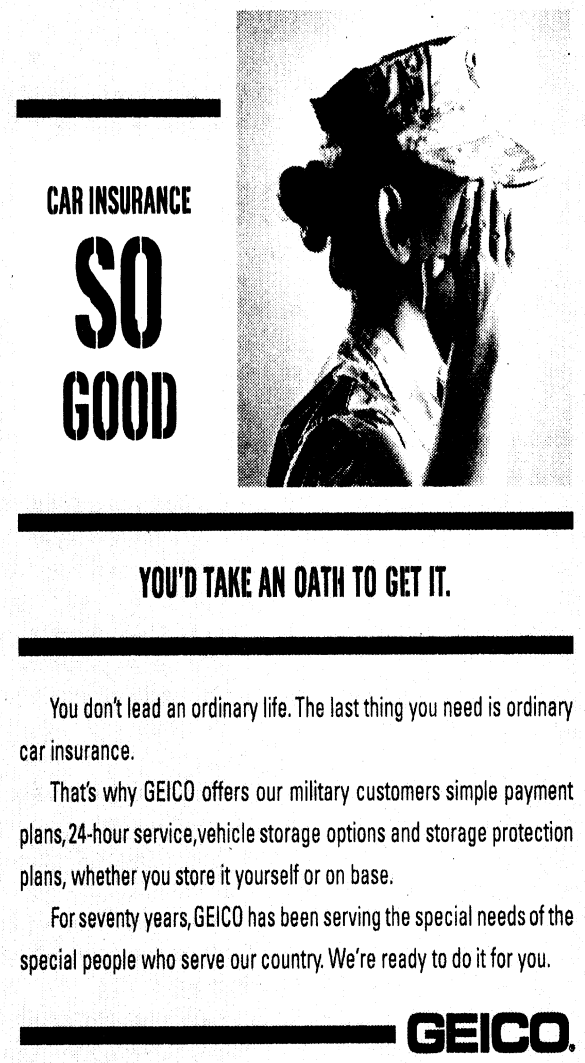

Thank you for recycling The Bayonet.

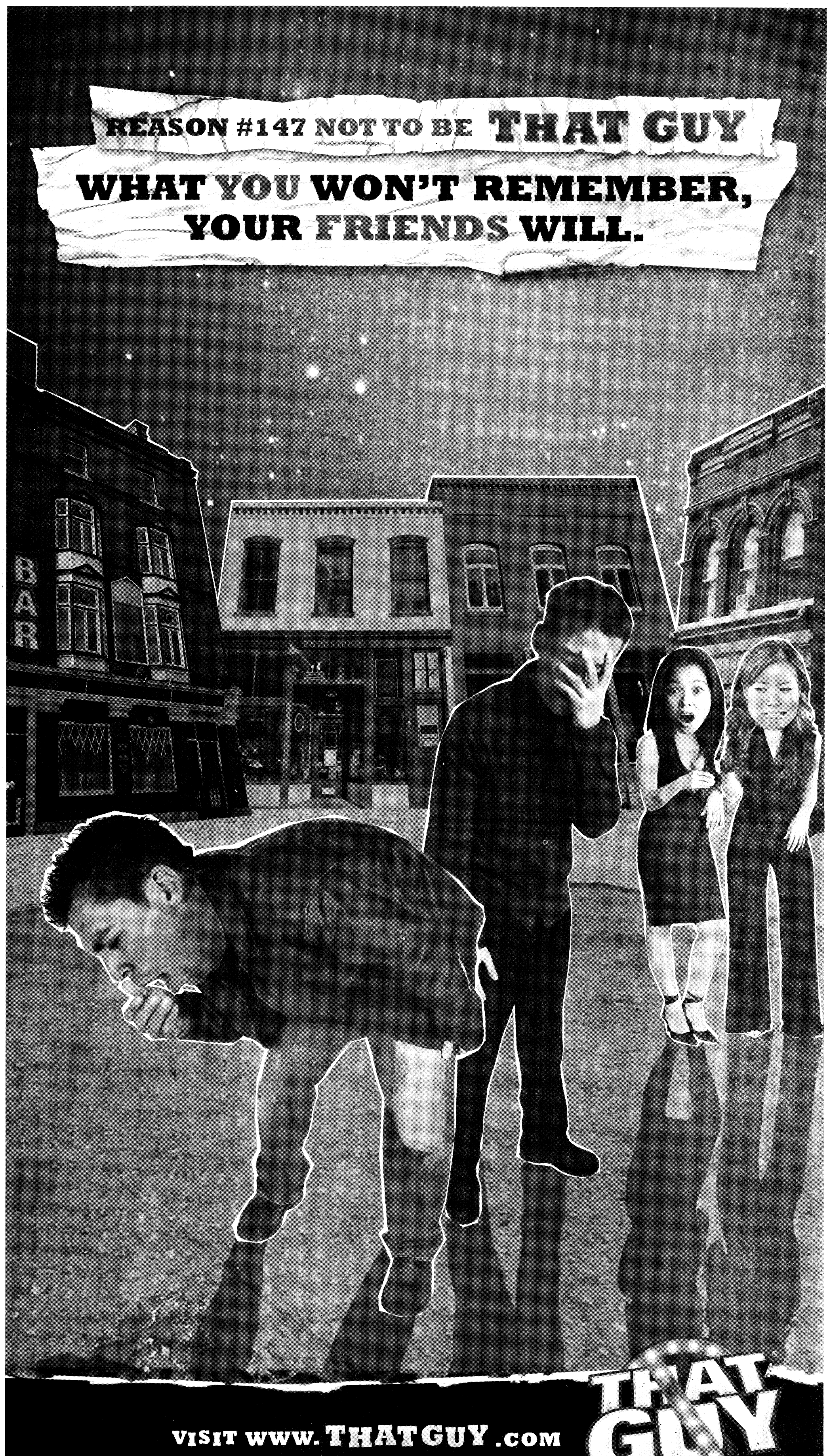
REASON #147 NOT TO BE THAT GUY
WHAT YOU WON'T REMEMBER,
YOUR FRIENDS WILL.
BAR
VISIT WWW.THATGUY.COM
THAT GUY

THE GREAT SUMMER SALE

Get Cash Back and 0% Financing that will save you thousands!

WE SALUTE OUR ARMED SERVICES!

ALL-PRO AUTO GROUP SAYS THANK YOU TO OUR ARMED SERVICES!

GET UP TO $2,000

ALL-PRO MILITARY DISCOUNTS!*

2008 CHEVY TAHOE & SUBURBAN Get up to $6,000 cash back OR 0% Financing* for 72 months!



2008 CHEVY crew cab and extended cab SILVERADO & AVALANCHE $5,000 cash back OR 0% Financing* for 72 months!

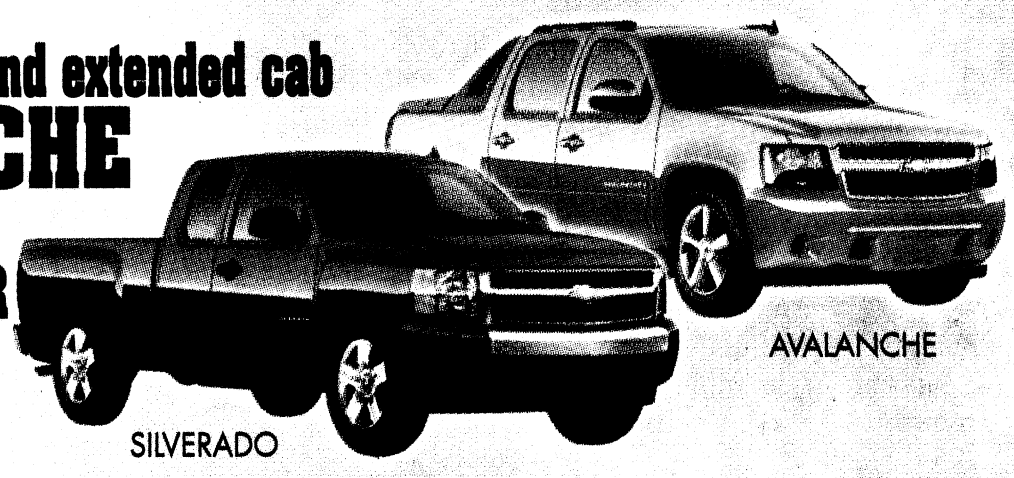

2008 CHEVY COBALT 36 MPG and get up to $1,500 Cash Back!

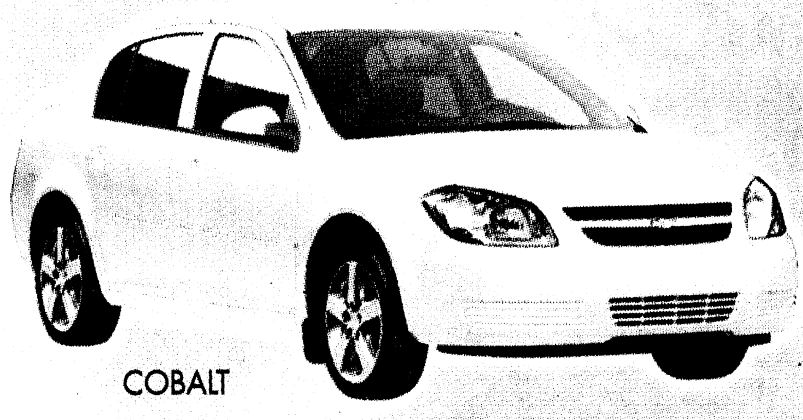

HURRY! SALE ENDS JULY 31

ALL-PRO AUTO GROUP
CHEVROLET HYUNDAI

709 New Franklin Rd LaGrange
882-2576 allprochevrolet.com
Sales Hours: 8:30a.m.-7:00p.m. Monday-Friday 8:30a.m.-6:00p.m. Saturday

MIKE PATTON Auto Family

HONORING THOSE WHO SERVE

See dealer for details.

LIFETIME POWERTRAIN WARRANTY

See dealer for a copy of limited warranty and details. Non-Transferable. Not available on SRT, diesel vehicles, Sprinter, Ram Chassis Cab, and certain fleet vehicles.

TENT SALE

CHRYSLER DODGE Jeep

LET'S REFUEL AMERICA!

$2.99 GAS! GUARANTEE

If you buy/lease a new 2008 or 2009 Chrysler, Dodge or Jeep vehicle during the month of July, Chrysler will **GUARANTEE** that your fuel price will be capped at $2.99 gallon for the next 3 years!

Pay $2.99 a gallon for up to the first 12,000 miles in each of the next three years. Maximum number of gallons allowed per year varies by model. 97 octane and diesel fuel only. Credit card required. Allow at least 6 weeks for delivery of activation card. Other restrictions apply. See dealer for details. To qualify, you must purchase or lease an eligible Chrysler, Dodge or Jeep® vehicle from May 7 through July 31, 2008 and have a valid MasterCard or Visa credit card.

DODGE

NEW 2008 DODGE CALIBER SE

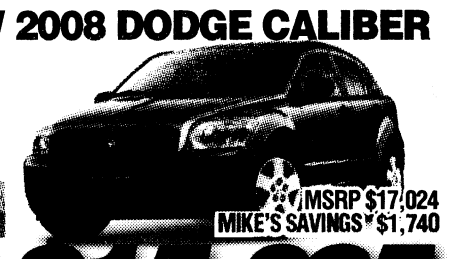

AVG. HWY 32 MPG

MSRP $17,024
MIKE'S SAVINGS $1,740

MIKE'S BEST PRICE $15,284

INCLUDES ALL INCENTIVES AND REBATES. 88226

NEW 2008 DODGE CHARGER SE

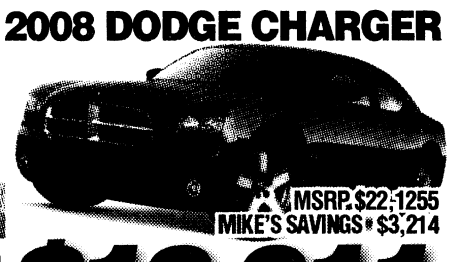

AVG. HWY 31 MPG

MSRP $22,1255
MIKE'S SAVINGS $3,214

MIKE'S BEST PRICE $18,911

INCLUDES ALL INCENTIVES AND REBATES. 88151

NEW 2008 DODGE NITRO SXT

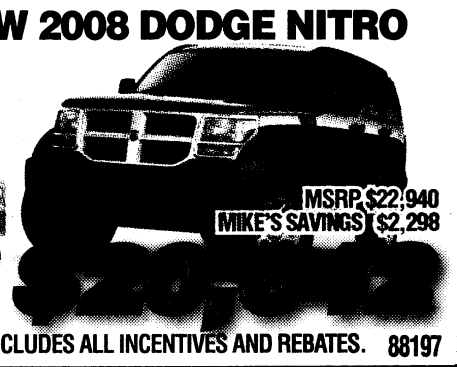

AVG. HWY 26 MPG

MSRP $22,940
MIKE'S SAVINGS $2,298

MIKE'S BEST PRICE $20,642

INCLUDES ALL INCENTIVES AND REBATES. 88197

NEW 2008 DODGE RAM 1500 QUAD CAB



AVG. HWY 23 MPG

0 72 APR MONTHS

MSRP $28,495
MIKE'S SAVINGS $12,497

MIKE'S BEST PRICE $15,998

INCLUDES ALL INCENTIVES AND REBATES. 88144

NEW 2008 DODGE DAKOTA CREW CAB

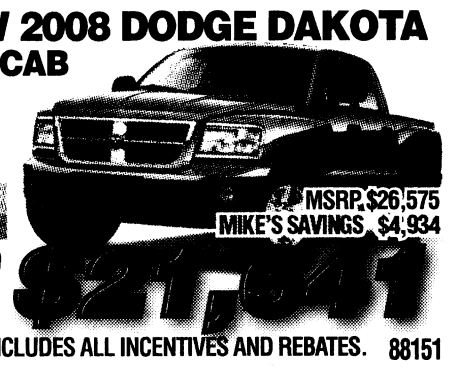

AVG. HWY 24 MPG

MSRP $26,575
MIKE'S SAVINGS $4,934

MIKE'S BEST PRICE $21,641

INCLUDES ALL INCENTIVES AND REBATES. 88151

NEW 2008 DODGE GR. CARAVAN SE

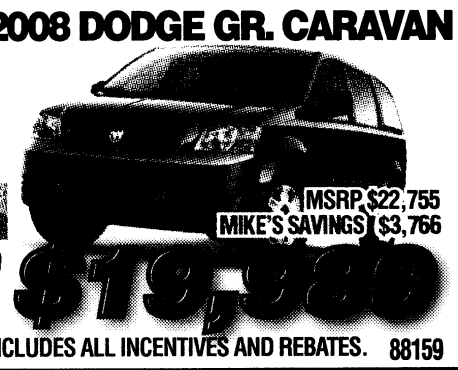

AVG. HWY 29 MPG

MSRP $22,755
MIKE'S SAVINGS $3,766

MIKE'S BEST PRICE $18,989

INCLUDES ALL INCENTIVES AND REBATES. 88159

CHRYSLER

NEW 2008 CHRYSLER 300 TOURING SEDAN



AVG. HWY 29 MPG

MSRP $32,045
MIKE'S SAVINGS $5,313

MIKE'S PRICE $26,732

INCLUDES ALL INCENTIVES AND REBATES. 88078

NEW 2008 CHRYSLER SEBRING CONVERTIBLE

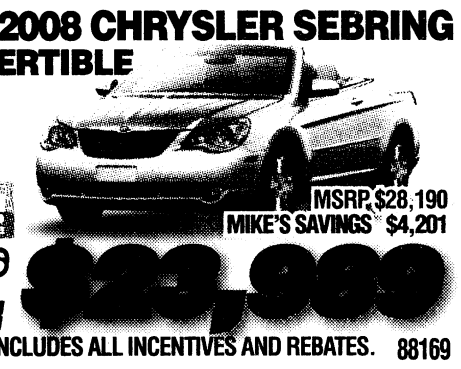

AVG. HWY 31 MPG

MSRP $28,190
MIKE'S SAVINGS $4,201

MIKE'S BEST PRICE $23,989

INCLUDES ALL INCENTIVES AND REBATES. 88169

NEW 2008 CHRYSLER SEBRING SEDAN

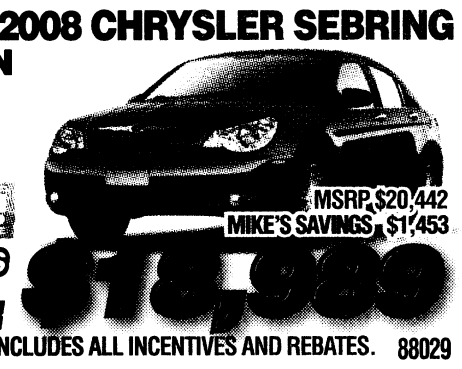

AVG. HWY 31 MPG

MSRP $20,442
MIKE'S SAVINGS $1,453

MIKE'S PRICE $18,989

INCLUDES ALL INCENTIVES AND REBATES. 88029

NEW 2008 CHRYSLER ASPEN LIMITED

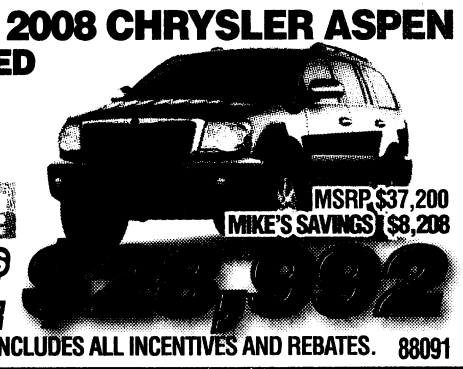

AVG. HWY 23 MPG

MSRP $37,200
MIKE'S SAVINGS $8,208

MIKE'S PRICE $28,992

INCLUDES ALL INCENTIVES AND REBATES. 88091

Jeep

NEW 2008 JEEP GR. CHEROKEE LAREDO

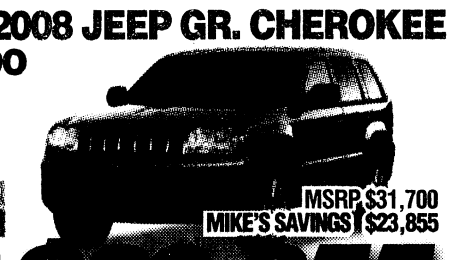

AVG. HWY 24 MPG

MSRP $31,700
MIKE'S SAVINGS $23,855

MIKE'S BEST PRICE $23,855

INCLUDES ALL INCENTIVES AND REBATES. 88234

NEW 2008 JEEP LIBERTY SPORT



AVG. HWY 26 MPG

MSRP $23,715
MIKE'S SAVINGS $2,726

MIKE'S BEST PRICE $20,989

INCLUDES ALL INCENTIVES AND REBATES. 88243

NEW 2008 JEEP PATRIOT



AVG. HWY 32 MPG

MSRP $17,095
MIKE'S SAVINGS $2,119

MIKE'S BEST PRICE $14,976

INCLUDES ALL INCENTIVES AND REBATES. 88237

NEW 2008 JEEP WRANGLER X 4X4 4-DOOR



AVG. HWY 24 MPG

MSRP $24,720
MIKE'S SAVINGS $882

MIKE'S BEST PRICE $23,838

INCLUDES ALL INCENTIVES AND REBATES. 88212

NEW 2008 JEEP WRANGLER RUBICON 4X4 4-DOOR



AVG. HWY 23 MPG

MSRP $33,590
MIKE'S SAVINGS $2,601

MIKE'S BEST PRICE $30,989

INCLUDES ALL INCENTIVES AND REBATES. 88198

NEW 2008 JEEP WRANGLER X 4X4 2-DOOR



AVG. HWY 23 MPG

MSRP $23,685
MIKE'S SAVINGS $1,096

MIKE'S BEST PRICE $22,589

INCLUDES ALL INCENTIVES AND REBATES. 88156

IT'S WORTH THE CLICK!

mikepattonauto.com

1406 Lafayette Parkway
LaGrange, GA

TOLL FREE (888) 224-4555

MIKE PATTON

Auto Family

Fast, Fair and Hassle Free!

Honda Certified Sales Event

HONDA

Certified Used Cars

2005 Honda Accord Sedan EX-L

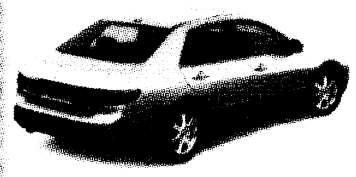

P8868

MIKE'S BEST PRICE!

$18,955

2007 Honda Accord Sedan EX

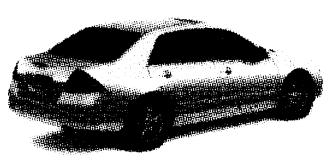

P8875

MIKE'S BEST PRICE!

$19,612

2007 Honda Accord Sedan EX

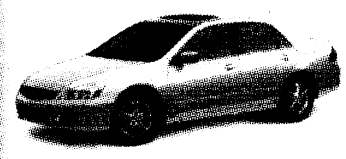

681062A

MIKE'S BEST PRICE!

$18,593

2005 Honda Accord Sedan LX

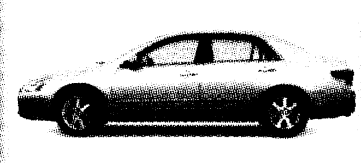

671031A

MIKE'S BEST PRICE!

$15,843

2006 Honda Accord Sedan LX



5 TO CHOOSE

P8889, P8890, P8891, P8892, P8893

MIKE'S BEST PRICE!

$17,451

2006 Honda Accord Sedan EX-L

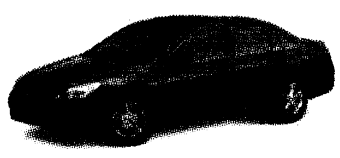

68487A

MIKE'S BEST PRICE!

$19,350

2006 Honda Accord Sedan EX

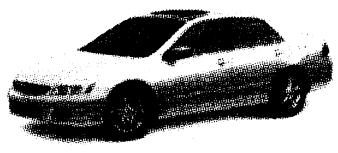

68533A

MIKE'S BEST PRICE!

$17,159

2006 Honda Accord Sedan



68627A

MIKE'S BEST PRICE!

$15,941

2006 Honda Accord Sedan EX

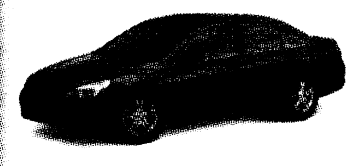

681149A

MIKE'S BEST PRICE!

$16,452

2007 Honda Civic EX-NAV



68879A

MIKE'S BEST PRICE!

$21,689



The 2008 Honda Civic

New! 2008 Honda Odyssey

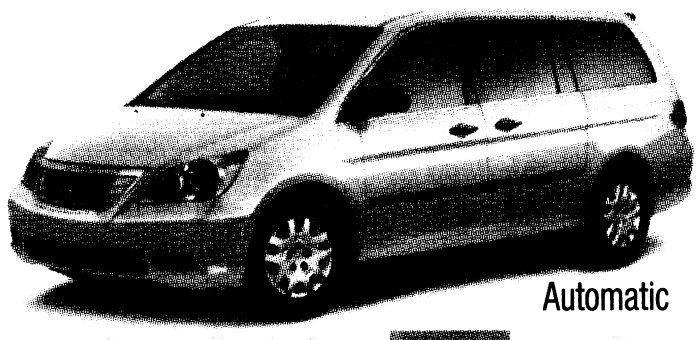

22 MPGS!

47 IN STOCK

Automatic

0.9% UP TO 36 MONTHS!* OR **2.9% UP TO 60 MONTHS!***

*Available to qualified buyers with approved credit.

New! 2008 Honda Civic LX

681180



36 MPGS!

Automatic

MIKE'S BEST PRICE!

$17,723

New! 2008 Honda Accord LX

68975



31 MPGS!

9 TO CHOOSE

Automatic

MIKE'S BEST PRICE!

$19,958

New! 2008 Honda CR-V LX 2WD

68888

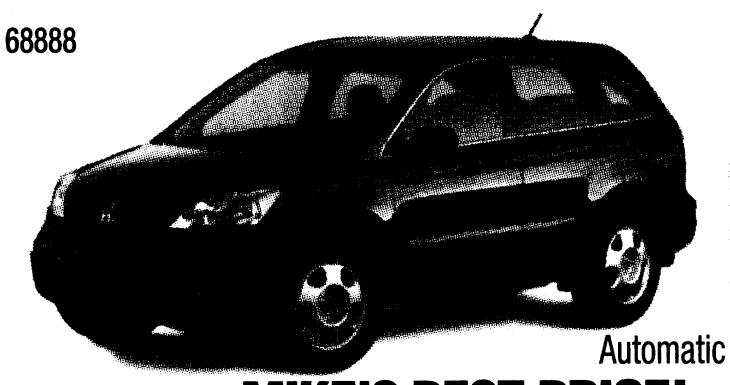

27 MPGS!

10 TO CHOOSE

Automatic

MIKE'S BEST PRICE!

$19,989

IT'S WORTH THE CLICK!

mikepattonauto.com

1406 Lafayette Parkway
LaGrange, GA

TOLL FREE [redacted]

HURRY-IN FOR BEST SELECTION! SALE ENDS JULY 31ST!

MIKE PATTON Auto Family

Ford · Lincoln · Mercury · Honda · Jeep · Dodge · Chrysler

1406 Lafayette Parkway • LaGrange, GA

Fast, Fair and Hassle Free!

TOLL FREE (866) 224-4604

OPEN 24/7

IT'S WORTH THE CLICK!

SEE ALL OUR VEHICLES ONLINE AT

mikepatton.com

Ford

MODEL YEAR clearance



28 MPGS!

NEW! 2008 FORD FUSION

MSRP $20,660
MIKE'S SAVINGS $3,051

MIKE'S BEST PRICE!

Spend less time at the pump and more time on the road.



35 MPGS!

NEW! 2008 FORD FOCUS COUPE

MSRP $15,065
MIKE'S SAVINGS $1,511

MIKE'S BEST PRICE!

$13,554

48301

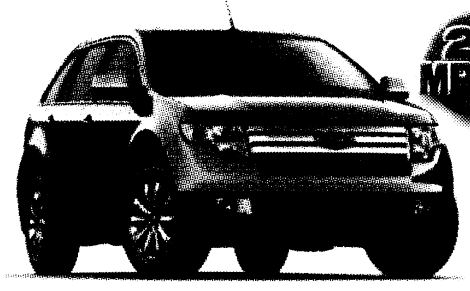

24 MPGS!

NEW! 2008 FORD EDGE

MSRP $34,395
MIKE'S SAVINGS $4,680

MIKE'S BEST PRICE!

$29,715

48165

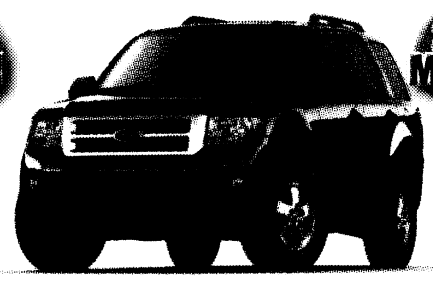

26 MPGS!

NEW! 2008 FORD ESCAPE XLT

MSRP $24,105
MIKE'S SAVINGS $3,629

MIKE'S BEST PRICE!

$20,476

48263

MERCURY

NEW! 2008 MERCURY MILAN



28 MPGS!

MSRP $22,205
MIKE'S SAVINGS $3,537

48328

MIKE'S BEST PRICE!

$18,668

NEW! 2008 MERCURY MARINER FWD



26 MPGS!

MSRP $22,590
MIKE'S SAVINGS $2,861

48309

MIKE'S BEST PRICE!

$19,729

LINCOLN

NEW! 2008 LINCOLN MKZ



28 MPGS!

MSRP $33,205
MIKE'S SAVINGS $6,291

48120

MIKE'S BEST PRICE!

$26,914

NEW! 2008 LINCOLN MKX



24 MPGS!

MSRP $43,995
MIKE'S SAVINGS $6,105

48274

MIKE'S BEST PRICE!

$37,890

*Including all factory rebates. Sale Ends July 31, 2008.

HURRY-IN FOR BEST SELECTION!
SALE ENDS JULY 31ST!

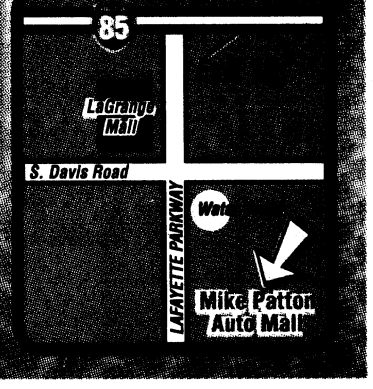

MIKE PATTON Auto Family

Pre-Owned Super Center!

Fast, Fair and Hassle Free!

WIDE VARIETY OF STOCK!

JULY CLEARANCE SALES EVENT!

MANY PRICED BELOW KELLY BLUE BOOK VALUE!

UNDER $10,000

VIEW ALL OF OUR INVENTORY ONLINE!

STOCK #S	YEAR	DESCRIPTION	HASSLE FREE $$
88166A	1996	Plymouth Voyager	$3,972
P8878A	1999	Ford Explorer Sport	$5,379
68882A	1998	Chevrolet 1500	$5,898
681038A	2000	Ford Explorer XLT	$5,982
P4139A	1998	Jaguar XJ	$5,995
681159A	1999	Nissan Quest SE	$6,495
88235A	2003	Pontiac Montana Ext Van	$6,898
88165A	2005	Dodge Caravan	$6,982
68719B	2001	Chevrolet Tahoe LS	$6,989
P4213A	2000	Ford Ranger XLT	$7,822
P8860A	2001	Lincoln LS V8 Sedan	$7,981
48325A	2002	Jeep Liberty Limited.	$8,673
48323A	2002	Cadillac Deville Sedan	$8,795
68688A	2003	Ford Expedition	$8,992
88215B	2000	Honda Accord Sedan	$8,994
68957B	2005	Dodge Neon SXT	$8,996
P4227	2005	Chevrolet Impala	$9,242
681088A	2001	Honda Odyessy EX	$9,289
681100A	2001	VW Passat GLX	$9,319
P4244	2004	Chevrolet Malibu Classic Sedan	$9,383
P8877A	2006	Dodge Stratus LXI	$9,669
88224A	2005	Dodge Neon SXT	$9,723
48333A	2005	Ford Explorer	$9,872
681066A	2002	Acura MDX Touring Package	$9,976

UNDER $15,000

STOCK #S	YEAR	DESCRIPTION	HASSLE FREE $$
681142A	2001	Mitsubishi Montereo Limited	$10,489
P4240	2006	KIA Optima LX	$10,987
681171A	2005	Ford Sport Trac XLS	$11,313
P4241	2007	Chevrolet Cobalt LS	$11,663
P4239	2006	Ford Focus SE	$11,687
P4235	2007	Chevrolet Cobalt LS	$11,892
P4237	2007	Ford Focus SE	$11,913
P4220	2007	KIA Rio	$11,973
68994A	2004	Ford Sport Trac	$11,994
P8712	2004	Dodge Durango LImited.	$11,997
68609A	2006	Ford F150 STX Super Cab	$12,903
P8822	2007	Dodge Gr Caravan SE	$12,972
68395A	2005	Honda Accord Sedan LX V6	$12,983
P8897	2007	Dodge Caliber SXT	$12,983
681144A	2004	SAAB 99	$13,141
48326A	2005	Toyota Corrolla	$13,249
68618A	2005	Dodge Durango Ltd.	$13,252
88146A	2006	Mitsubihi Raider Duro Cross	$13,415
68943A	2007	Chevrolet Cobalt	$13,596
P8879	2005	Nissan Altima	$13,794
681160A	2005	Ford FreeStyle SEL	$13,899
P8895	2005	Jeep Liberty Renegade	$13,905
48337N	2007	Ford Focus SE	$13,987
P4243	2005	Ford Escape XLT	$14,119
88241A	2003	MINI Cooper Hardtop S	$14,487
P4231	2007	Nissan Sentra	$14,496
P8872	2008	Jeep Compass Sport	$14,878
P8873	2008	Jeep Compass Sport	$14,916
P8876	2003	Honda Accord EX Coupe	$14,949
P8901	2008	Dodge Caliber SXT	$14,982

UNDER $20,000

STOCK #S	YEAR	DESCRIPTION	HASSLE FREE $$
88126A	2004	Toyota Sienna XLE	$15,143
P4248	2008	Dodge Avenger	$15,411
P4245	2006	Ford Explorer Eddie Bauer	$15,498
P4221	2007	Ford Mustang Deluxe	$15,652
P8896	2008	Dodge Avenger SE	$15,688
88013A	2007	Dodge RAM 1500 Quad Cab SLT	$15,715
681078A	2007	Chevrolet HHR LT	$15,810
671031A	2005	Honda Accord Sedan	$15,843
681126B	2005	Ford Sport Trac XLT	$15,853
P8882	2006	Nissan Altima	$16,243
P4219	2007	Ford Mustang	$16,349
P8863A	2007	Toyota Corrolla CE	$16,371
681195A	2005	Honda Accord Sedan	$16,439
681149A	2006	Honda Accord Sedan	$16,452
P4126	2007	Ford F150 Styleside	$16,923
P4247	2007	Chrysler Pacifica Touring	$16,931
P8902	2007	Dodge Charger	$16,949
681181A	2006	Honda Civic Coupe LX	$17,176
88167A	2007	KIA Spectra	$17,252
P8889	2006	Honda Accord Sedan LX **6 to Choose**	$17,451
68349A	2006	Jeep Gr. Cherokee Limited	$17,812
48238B	2004	Ford F250 Super Duty Crew Cab	$17,952
P4249	2005	Cadillac CTS	$17,992
88005A	2006	Nissan Quest	$18,408
681062A	2007	Honda Accord Sedan LX SE	$18,593
P8868	2005	Honda Accord Sedan EXL V6	$18,955
69023A	2007	Honda CRV EXL	$19,257
68487A	2006	Honda Accord Sedan EXL	$19,350
681164A	2006	Ford Mustang GT	$19,458
P8875	2007	Honda Accord Sedan EX	$19,612
681133A	2007	Jeep Wrangler Unlimited X 4 Door	$19,972
68872A	2007	Toyota Camry	$19,989

LUXURY VEHICLES!

STOCK #S	YEAR	DESCRIPTION	HASSLE FREE $$
68879A	2007	Honda Civic EX	$21,689
68772A	2007	Honda Odyessy EX	$21,795
681175A	2005	Toyota Tacoma Double Cab	$22,693
681128A	2007	Honda CRV EXL Navi	$23,678
681128N	2007	Honda Odyessy	$24,217

MIKE PATTON OWNER REWARDS PROGRAM

FREE! 1ST 3 OIL CHANGES

OVER $1,700 IN MEMBER ONLY SERVICE & SEASONAL DISCOUNTS!

MEMBERS ONLY LOYALTY PRICING!

FULL DETAILS ON THE MIKE PATTON REWARDS PROGRAM CAN BE FOUND ONLINE!

IT'S WORTH THE CLICK!

mikepattonauto.com

1406 Lafayette Parkway
LaGrange, GA

TOLL FREE [illegible]

STOP-IN FOR BEST SELECTION! SALE ENDS JULY 31ST!

MIKE PATTON Auto Family

HONORING THOSE WHO SERVE — DODGE CHRYSLER Jeep

See dealer for details.

LIFETIME POWERTRAIN WARRANTY

See dealer for a copy of limited warranty and details. Non-Transferable. Not available on SRT, diesel vehicles, Sprinter, Ram Chassis Cab, and certain fleet vehicles.

TENT SALE

CHRYSLER DODGE Jeep

LET'S REFUEL AMERICA!

$2.99 GAS! GUARANTEE

CHRYSLER Jeep DODGE

If you buy/lease a new 2008 or 2009 Chrysler, Dodge or Jeep vehicle during the month of July, Chrysler will

GUARANTEE

that your fuel price will be capped at $2.99 gallon for the next 3 years!

NEW 2008 DODGE CALIBER SE

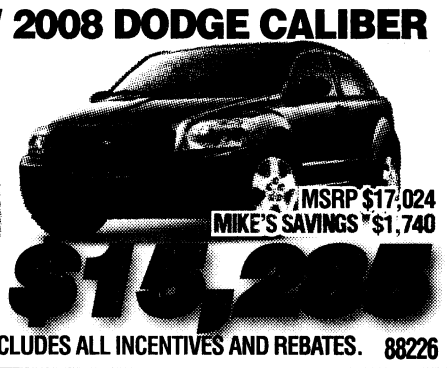

AVG. HWY 32 MPG

MSRP $17,024
MIKE'S SAVINGS $1,740

MIKE'S BEST PRICE **$15,284**

INCLUDES ALL INCENTIVES AND REBATES. 88226

NEW 2008 DODGE CHARGER SE

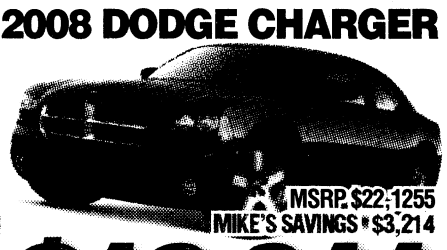

AVG. HWY 31 MPG

MSRP $22,1255
MIKE'S SAVINGS $3,214

MIKE'S BEST PRICE **$18,911**

INCLUDES ALL INCENTIVES AND REBATES. 88151

NEW 2008 DODGE NITRO SXT

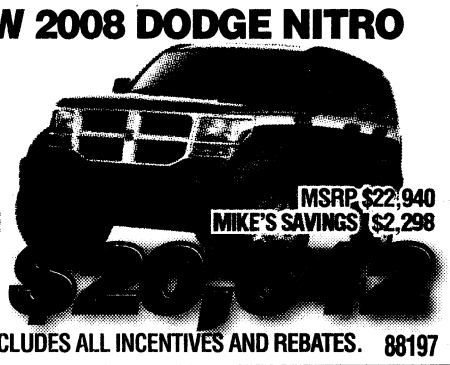

AVG. HWY 26 MPG

MSRP $22,940
MIKE'S SAVINGS $2,298

MIKE'S BEST PRICE **$20,642**

INCLUDES ALL INCENTIVES AND REBATES. 88197

NEW 2008 DODGE RAM 1500 QUAD CAB

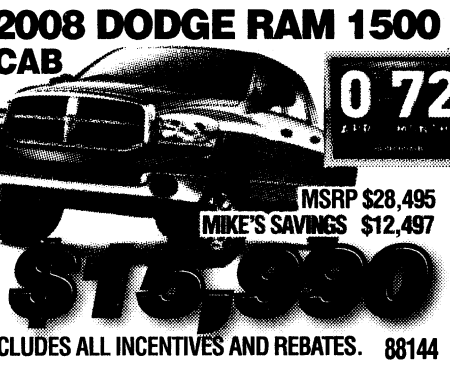

AVG. HWY 23 MPG

MSRP $28,495
MIKE'S SAVINGS $12,497

MIKE'S BEST PRICE **$15,998**

INCLUDES ALL INCENTIVES AND REBATES. 88144

NEW 2008 DODGE DAKOTA CREW CAB

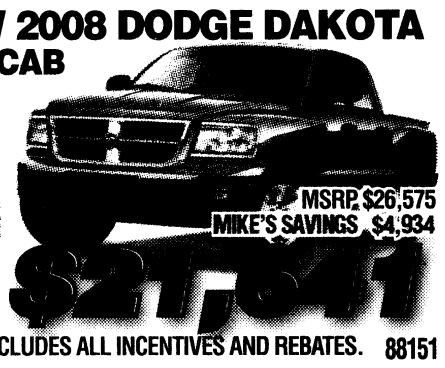

AVG. HWY 24 MPG

MSRP $26,575
MIKE'S SAVINGS $4,934

MIKE'S BEST PRICE **$21,641**

INCLUDES ALL INCENTIVES AND REBATES. 88151

NEW 2008 DODGE GR. CARAVAN SE



AVG. HWY 29 MPG

MSRP $22,755
MIKE'S SAVINGS $3,766

MIKE'S BEST PRICE **$19,989**

INCLUDES ALL INCENTIVES AND REBATES. 88159

CHRYSLER

NEW 2008 CHRYSLER 300 TOURING SEDAN



AVG. HWY 29 MPG

MSRP $32,045
MIKE'S SAVINGS $5,313

MIKE'S PRICE **$26,732**

INCLUDES ALL INCENTIVES AND REBATES. 88078

NEW 2008 CHRYSLER SEBRING CONVERTIBLE



AVG. HWY 31 MPG

MSRP $28,190
MIKE'S SAVINGS $4,201

MIKE'S BEST PRICE **$23,989**

INCLUDES ALL INCENTIVES AND REBATES. 88169

NEW 2008 CHRYSLER SEBRING SEDAN



AVG. HWY 31 MPG

MSRP $20,442
MIKE'S SAVINGS $1,453

MIKE'S PRICE **$18,989**

INCLUDES ALL INCENTIVES AND REBATES. 88029

NEW 2008 CHRYSLER ASPEN LIMITED



AVG. HWY 23 MPG

MSRP $37,200
MIKE'S SAVINGS $8,208

MIKE'S PRICE **$28,992**

INCLUDES ALL INCENTIVES AND REBATES. 88091

Jeep

NEW 2008 JEEP GR. CHEROKEE LAREDO

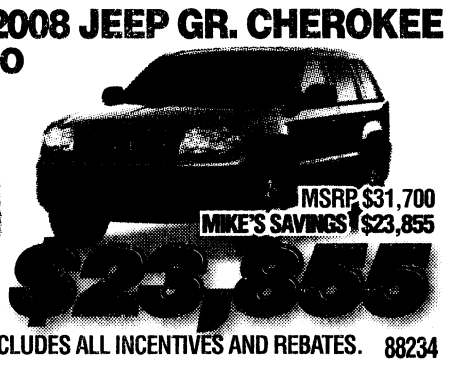

AVG. HWY 24 MPG

MSRP $31,700
MIKE'S SAVINGS $23,855

MIKE'S BEST PRICE **$23,855**

INCLUDES ALL INCENTIVES AND REBATES. 88234

NEW 2008 JEEP LIBERTY SPORT



AVG. HWY 26 MPG

MSRP $23,715
MIKE'S SAVINGS $2,726

MIKE'S BEST PRICE **$20,989**

INCLUDES ALL INCENTIVES AND REBATES. 88243

NEW 2008 JEEP PATRIOT



AVG. HWY 32 MPG

MSRP $17,095
MIKE'S SAVINGS $2,119

MIKE'S BEST PRICE **$14,976**

INCLUDES ALL INCENTIVES AND REBATES. 88237

NEW 2008 JEEP WRANGLER X 4X4 4-DOOR



AVG. HWY 24 MPG

MSRP $24,720
MIKE'S SAVINGS $882

MIKE'S BEST PRICE **$23,838**

INCLUDES ALL INCENTIVES AND REBATES. 88212

NEW 2008 JEEP WRANGLER RUBICON 4X4 4-DOOR



AVG. HWY 23 MPG

MSRP $33,590
MIKE'S SAVINGS $2,601

MIKE'S BEST PRICE **$30,989**

INCLUDES ALL INCENTIVES AND REBATES. 88198

NEW 2008 JEEP WRANGLER X 4X4 2-DOOR



AVG. HWY 23 MPG

MSRP $23,685
MIKE'S SAVINGS $1,096

MIKE'S BEST PRICE **$22,589**

INCLUDES ALL INCENTIVES AND REBATES. 88156

Pay $2.99 a gallon for up to the first 12,000 miles in each of the next three years. Maximum number of gallons allowed per year varies by model. 87 octane and diesel fuel only. Credit card required. Allow at least 6 weeks for delivery of activation card. Other restrictions apply. See dealer for details. To qualify, you must purchase or lease an eligible Chrysler, Dodge or Jeep® vehicle from May 7 through July 31, 2008 and have a valid MasterCard or Visa credit card.

IT'S WORTH THE CLICK!

mikepattonauto.com

1406 Lafayette Parkway LaGrange, GA

TOLL FREE [redacted]

MIKE PATTON

HONDA

Auto Family

Fast, Fair and Hassle Free!

Honda Certified Sales Event

Certified Used Cars

2005 Honda Accord Sedan EX-L

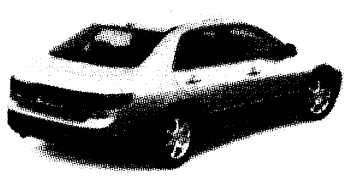

P8868

MIKE'S BEST PRICE!

$18,955

2007 Honda Accord Sedan EX

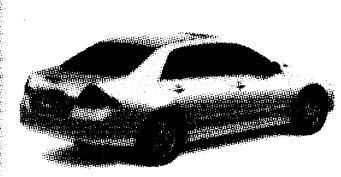

P8875

MIKE'S BEST PRICE!

$19,612

2007 Honda Accord Sedan EX



681062A

MIKE'S BEST PRICE!

$18,593

2005 Honda Accord Sedan LX

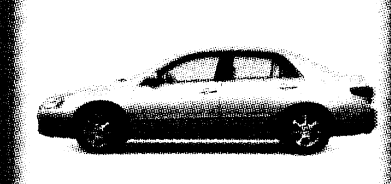

671031A

MIKE'S BEST PRICE!

$15,843

2006 Honda Accord Sedan LX

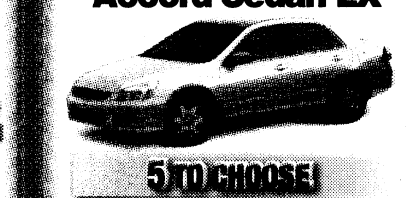

5 TO CHOOSE!

P8889, P8890, P8891, P8892, P8893

MIKE'S BEST PRICE!

$17,451

2006 Honda Accord Sedan EX-L

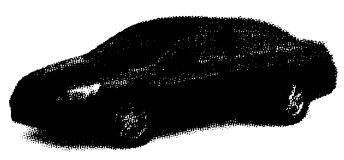

68487A

MIKE'S BEST PRICE!

$19,350

2006 Honda Accord Sedan EX



68533A

MIKE'S BEST PRICE!

$17,159

2006 Honda Accord Sedan



68627A

MIKE'S BEST PRICE!

$15,941

2006 Honda Accord Sedan EX

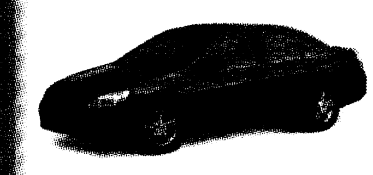

681149A

MIKE'S BEST PRICE!

$16,452

2007 Honda Civic EX-NAV



68879A

MIKE'S BEST PRICE!

$21,689



The 2008 Honda Clearance

New! 2008 Honda Odyssey



22 MPGS!

47 IN STOCK

Automatic

0.9% UP TO 36 MONTHS!* OR **2.9% UP TO 60 MONTHS!***

*Available to qualified buyers with approved credit.

New! 2008 Honda Civic LX

681180



36 MPGS!

Automatic

MIKE'S BEST PRICE!

$17,723

New! 2008 Honda Accord LX

68975

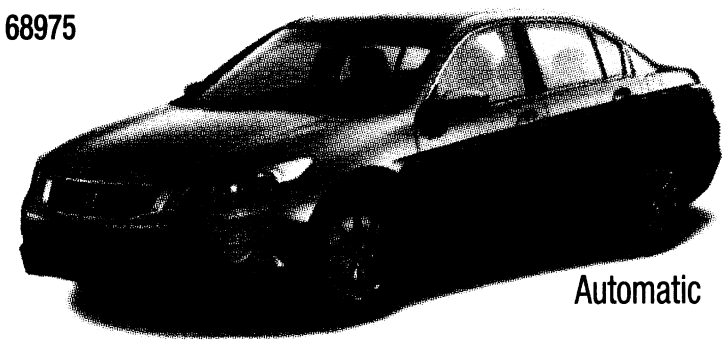

31 MPGS!

9 TO CHOOSE!

Automatic

MIKE'S BEST PRICE!

$19,958

New! 2008 Honda CR-V LX 2WD

68888



27 MPGS!

10 TO CHOOSE!

Automatic

MIKE'S BEST PRICE!

$19,989

IT'S WORTH THE CLICK!

mikepattonauto.com

1406 Lafayette Parkway
LaGrange, GA

TOLL FREE [redacted]

HURRY-IN FOR BEST SELECTION! SALE ENDS JULY 31ST!

MIKE PATTON Auto Family

Ford · LINCOLN · MERCURY · HONDA · Jeep · DODGE · CHRYSLER

1406 Lafayette Parkway • LaGrange, GA

Fast, Fair and Hassle Free! TOLL FREE (800) 221-4[illegible]

OPEN 24/7

IT'S WORTH THE CLICK!

SEE ALL OUR VEHICLES ONLINE AT MikePatton.com

Ford

MODEL YEAR clearance

Spend less time at the pump and more time on the road.

28 MPGS!

NEW! 2008 FORD FUSION

MSRP $20,660
MIKE'S SAVINGS $3,051

MIKE'S BEST PRICE!

$17,609

48[illegible]

35 MPGS!



NEW! 2008 FORD FOCUS COUPE

MSRP $15,065
MIKE'S SAVINGS $1,511

MIKE'S BEST PRICE!

$13,554

48301

24 MPGS!

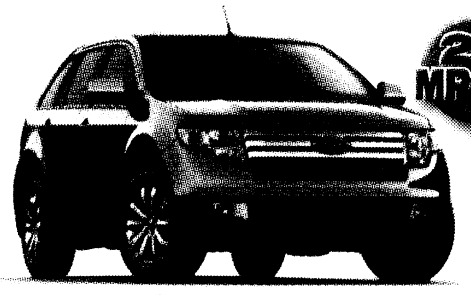

NEW! 2008 FORD EDGE

MSRP $34,395
MIKE'S SAVINGS $4,680

MIKE'S BEST PRICE!

$29,715

48165

26 MPGS!

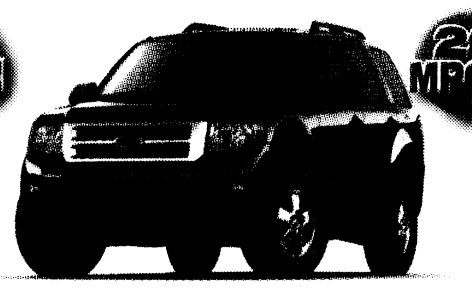

NEW! 2008 FORD ESCAPE XLT

MSRP $24,105
MIKE'S SAVINGS $3,629

MIKE'S BEST PRICE!

$20,476

48263

MERCURY

NEW! 2008 MERCURY MILAN

28 MPGS!



MSRP $22,205
MIKE'S SAVINGS $3,537

48328

MIKE'S BEST PRICE! **$18,668**

NEW! 2008 MERCURY MARINER FWD

26 MPGS!



MSRP $22,590
MIKE'S SAVINGS $2,861

48309

MIKE'S BEST PRICE! **$19,729**

LINCOLN

NEW! 2008 LINCOLN MKZ

28 MPGS!



MSRP $33,205
MIKE'S SAVINGS $6,291

48120

MIKE'S BEST PRICE! **$26,914**

NEW! 2008 LINCOLN MKX

24 MPGS!



MSRP $43,995
MIKE'S SAVINGS $6,105

48274

MIKE'S BEST PRICE! **$37,890**

*Includes all factory rebates. Sale Ends July 31, 2008.

HURRY-IN FOR BEST SELECTION! SALE ENDS JULY 31ST!

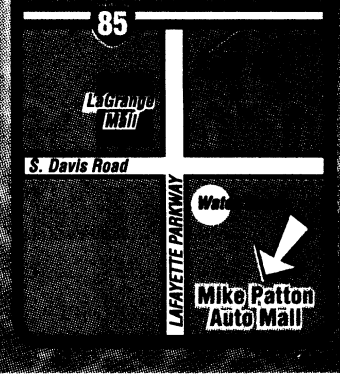

MIKE PATTON Auto Family

Pre-Owned Super Center!

Fast, Fair and Hassle Free!

WIDE VARIETY OF STOCK!

JULY CLEARANCE SALES EVENT!

MANY PRICED BELOW KELLY BLUE BOOK VALUE!

UNDER $10,000

VIEW ALL OF OUR INVENTORY ONLINE!

STOCK #S	YEAR	DESCRIPTION	HASSLE FREE $$
88166A	1996	Plymouth Voyager	$3,972
P8878A	1999	Ford Explorer Sport	$5,379
68882A	1998	Chevrolet 1500	$5,898
681038A	2000	Ford Explorer XLT	$5,982
P4139A	1998	Jaguar XJ	$5,995
681159A	1999	Nissan Quest SE	$6,495
88235A	2003	Pontiac Montana Ext Van	$6,898
88165A	2005	Dodge Caravan	$6,982
68719B	2001	Chevrolet Tahoe LS	$6,989
P4213A	2000	Ford Ranger XLT	$7,822
P8860A	2001	Lincoln LS V8 Sedan	$7,981
48325A	2002	Jeep Liberty Limited.	$8,673
48323A	2002	Cadillac Deville Sedan	$8,795
68688A	2003	Ford Expedition	$8,992
88215B	2000	Honda Accord Sedan	$8,994
68957B	2005	Dodge Neon SXT	$8,996
P4227	2005	Chevrolet Impala	$9,242
681088A	2001	Honda Odyessy EX	$9,289
681100A	2001	VW Passat GLX	$9,319
P4244	2004	Chevrolet Malibu Classic Sedan	$9,383
P8877A	2006	Dodge Stratus LXI	$9,669
88224A	2005	Dodge Neon SXT	$9,723
48333A	2005	Ford Explorer	$9,872
681066A	2002	Acura MDX Touring Package	$9,976

UNDER $15,000

STOCK #S	YEAR	DESCRIPTION	HASSLE FREE $$
681142A	2001	Mitsubishi Montereo Limited	$10,489
P4240	2006	KIA Optima LX	$10,987
681171A	2005	Ford Sport Trac XLS	$11,313
P4241	2007	Chevrolet Cobalt LS	$11,663
P4239	2006	Ford Focus SE	$11,687
P4235	2007	Chevrolet Cobalt LS	$11,892
P4237	2007	Ford Focus SE	$11,913
P4220	2007	KIA Rio	$11,973
68994A	2004	Ford Sport Trac	$11,994
P8712	2004	Dodge Durango LImited.	$11,997
68609A	2006	Ford F150 STX Super Cab	$12,903
P8822	2007	Dodge Gr Caravan SE	$12,972
68395A	2005	Honda Accord Sedan LX V6	$12,983
P8897	2007	Dodge Caliber SXT	$12,983
681144A	2004	SAAB 99	$13,141
48326A	2005	Toyota Corrolla	$13,249
68618A	2005	Dodge Durango Ltd.	$13,252
88146A	2006	Mitsubihi Raider Duro Cross	$13,415
68943A	2007	Chevrolet Cobalt	$13,596
P8879	2005	Nissan Altima	$13,794
681160A	2005	Ford FreeStyle SEL	$13,899
P8895	2005	Jeep Liberty Renegade	$13,905
48337N	2007	Ford Focus SE	$13,987
P4243	2005	Ford Escape XLT	$14,119
88241A	2003	MINI Cooper Hardtop S	$14,487
P4231	2007	Nissan Sentra	$14,496
P8872	2008	Jeep Compass Sport	$14,878
P8873	2008	Jeep Compass Sport	$14,916
P8876	2003	Honda Accord EX Coupe	$14,949
P8901	2008	Dodge Caliber SXT	$14,982

UNDER $20,000

STOCK #S	YEAR	DESCRIPTION	HASSLE FREE $$
88126A	2004	Toyota Sienna XLE	$15,143
P4248	2008	Dodge Avenger	$15,411
P4245	2006	Ford Explorer Eddie Bauer	$15,498
P4221	2007	Ford Mustang Deluxe	$15,652
P8896	2008	Dodge Avenger SE	$15,688
88013A	2007	Dodge RAM 1500 Quad Cab SLT	$15,715
681078A	2007	Chevrolet HHR LT	$15,810
671031A	2005	Honda Accord Sedan	$15,843
681126B	2005	Ford Sport Trac XLT	$15,853
P8882	2006	Nissan Altima	$16,243
P4219	2007	Ford Mustang	$16,349
P8863A	2007	Toyota Corrolla CE	$16,371
681195A	2005	Honda Accord Sedan	$16,439
681149A	2006	Honda Accord Sedan	$16,452
P4126	2007	Ford F150 Styleside	$16,923
P4247	2007	Chrysler Pacifica Touring	$16,931
P8902	2007	Dodge Charger	$16,949
681181A	2006	Honda Civic Coupe LX	$17,176
88167A	2007	KIA Spectra	$17,252
P8889	2006	Honda Accord Sedan LX **6 to Choose**	$17,451
68349A	2006	Jeep Gr. Cherokee Limited	$17,812
48238B	2004	Ford F250 Super Duty Crew Cab	$17,952
P4249	2005	Cadillac CTS	$17,992
88005A	2006	Nissan Quest	$18,408
681062A	2007	Honda Accord Sedan LX SE	$18,593
P8868	2005	Honda Accord Sedan EXL V6	$18,955
69023A	2007	Honda CRV EXL	$19,257
68487A	2006	Honda Accord Sedan EXL	$19,350
681164A	2006	Ford Mustang GT	$19,458
P8875	2007	Honda Accord Sedan EX	$19,612
681133A	2007	Jeep Wrangler Unlimited X 4 Door	$19,972
68872A	2007	Toyota Camry	$19,989

LUXURY VEHICLES!

STOCK #S	YEAR	DESCRIPTION	HASSLE FREE $$
68879A	2007	Honda Civic EX	$21,689
68772A	2007	Honda Odyessy EX	$21,795
681175A	2005	Toyota Tacoma Double Cab	$22,693
681128A	2007	Honda CRV EXL Navi	$23,678
681128N	2007	Honda Odyessy	$24,217

MIKE PATTON OWNER REWARDS PROGRAM

FREE! 1ST 3 OIL CHANGES

OVER $1,700 IN MEMBER ONLY SERVICE & SEASONAL DISCOUNTS!

MEMBERS ONLY LOYALTY PRICING!

FULL DETAILS ON THE MIKE PATTON REWARDS PROGRAM CAN BE FOUND ONLINE!

IT'S WORTH THE CLICK!

mikepattonauto.com

1406 Lafayette Parkway
LaGrange, GA

TOLL FREE [redacted]

[redacted]-IN FOR BEST SELECTION! SALE ENDS JULY 31ST!

THE BAYONET
FRIDAY, JULY 25, 2008

R&R

WWW.THEBAYONET.COM

Sergeants Major Association awards scholarship D4

We all scream for ice cream

July is National Ice Cream Month, and like a double dip on a triple digit day, it's going fast

Ice cream, anyone?

July is National Ice Cream Month. Ronald Reagan said so back in 1984. Which is one of the reasons, by golly, he'll go down in history as the best president ever.

Reagan, recognizing that 90 percent of Americans enjoy ice cream (and the rest are Communists), issued a proclamation calling upon the people of the United States to observe the month with "appropriate ceremonies and activities."

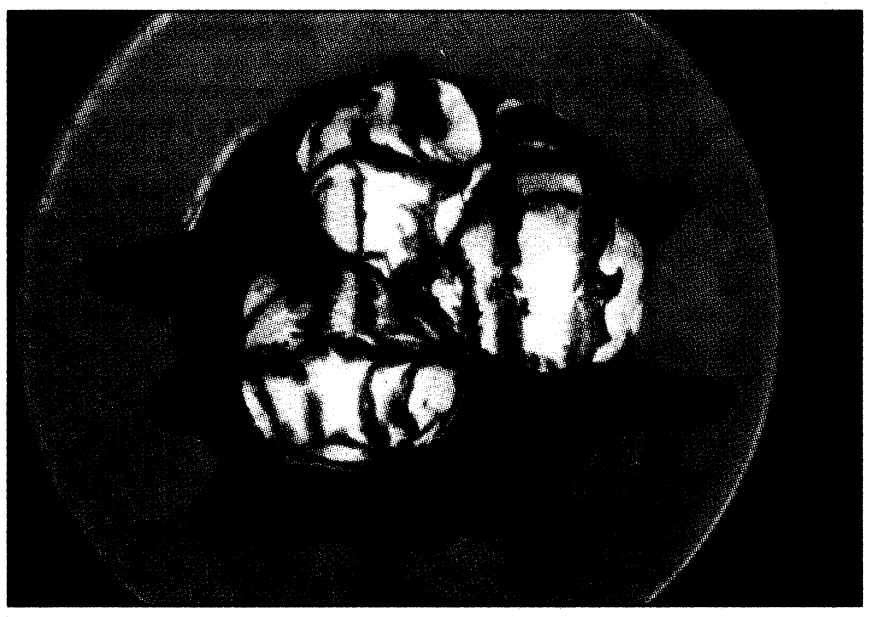

Vanilla with chocolate is the most popular ice cream combination in America, whether it's served in a dish, a cone, or a cup as a chocolate milk shake (that's vanilla ice cream, milk and chocolate syrup — stirred, not shaken).

Americans may be devoted to their ice cream, but we can't claim ownership. Ice cream evolved from a frozen sherbet-like treat in Italy, probably sometime in the 16th century. At or about the same time, the English were experimenting with something they called "cream ice." By 1660, ice cream was available to the general public throughout much of Europe.

The earliest account of ice cream in the New World comes from a letter written in 1744. Records show President George Washington, another true patriot, spent about $200 on ice cream during the summer of 1790. Even Thomas Jefferson had a favorite 18-step recipe for an ice cream treat much like what we know today as Baked Alaska.

By the mid-1800s, ice cream production was an industry in America, pioneered by a Baltimore milk dealer named Jacob Fussell. Innovations like mechanical refrigeration, electric power and motorized vehicles increased the availability and popularity of the treat.

In the late 19th century, the sinfully good ice cream soda, a favorite at soda fountains shops popping up around the nation, drew criticism from puritans. The rich, decadent treat should not be served on Sundays, they cried. In response, an enterprising soda jerk left out the carbonated water and called his tamer version a Sunday. The crowd went wild. The spelling of the name was eventually changed to "sundae" to remove its association with the Sabbath.

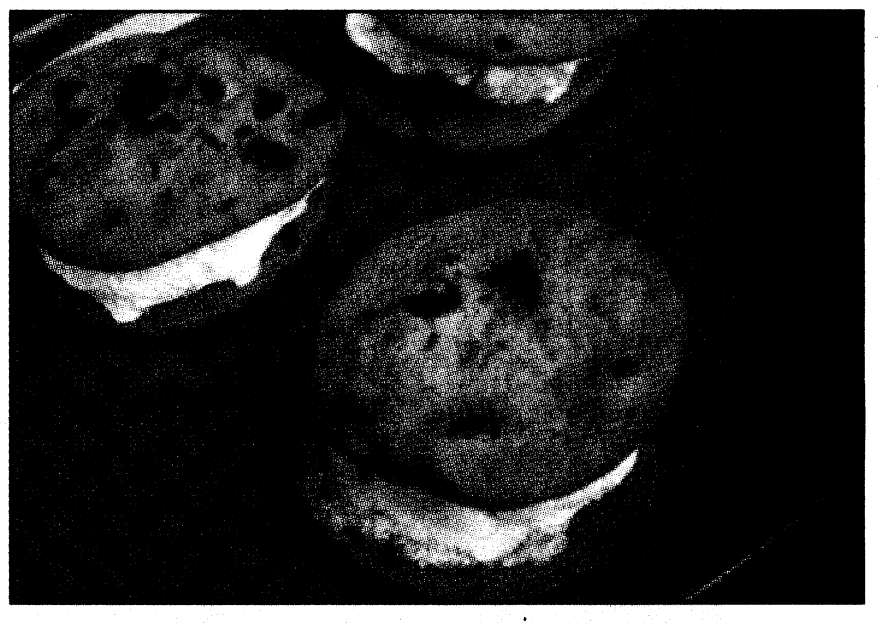

Cookie sandwiches: It doesn't get any easier. Sandwich a scoop of your favorite ice cream between two chilled cookies.

These days, good Americans spend more than $23 million every year on ice cream and ice cream accoutrements, like sprinkles, syrups, cones and such. Vanilla remains the most popular flavor in this country, followed by chocolate, butter pecan, strawberry and chocolate chip mint. Occasionally, we opt for flavors like gingerbread, peppermint, cookie dough or something called "blue moon." You can purchase garlic ice cream in California and haddock-flavored in New York. We are a wild lot.

On this page, you'll find a number of ice cream recipes and serving suggestions you can try at home using foods you might find in your pantry and pipe cleaner. Just kidding.. For more recipes and fun facts about ice cream, go to www.idfa.org.

Fruit is still the most popular way to top a dish of ice cream. Aside from that ever-popular cherry, bananas and blueberries top the list of toppers.



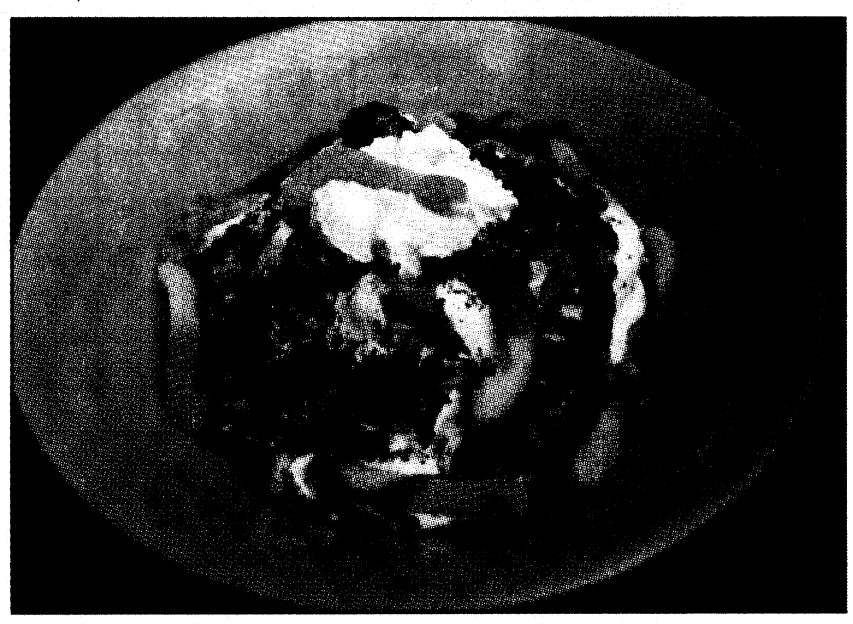

Dirt sundae: Add gummy worms, crushed Oreos and chocolate syrup to a bowl of ice cream. Gross never tasted so good.

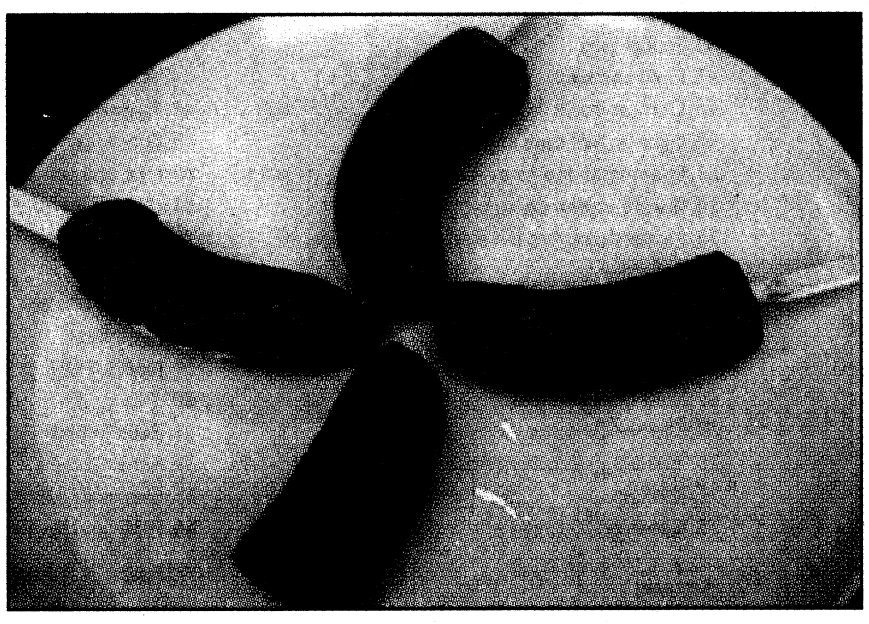

Banana pops: OK, there's actually no ice cream involved in this treat, but it's a great way to make use of chocolate syrup left over from that milkshake recipe. Skewer half a peeled banana with a coated popsicle stick, freeze it and dip it in quick-hardening syrup.

Story by Bridgett Siter
Photos by Rachel L. Watkins

SM
FREE REFILLS ON LARGE DRINKS
BARGAIN MATINEES SAT. & SUN.
Carmike Cinemas has made the BIG switch to DLP Cinema® Technology DLP= Digital Projection
DLP CINEMA
WYNNSONG 10
7290 INGERSOL ST. • BUILDING 1687 • FT BENNING • 706-571-FILM
MILITARY I.D. REQUIRED
ADVANCE TICKETS ARE NOW AVAILABLE FOR "CIRQUE DU SOLEIL" AND "RENT"
STEPBROTHERS R•DLP
11:45 2:10 4:30 6:50 9:10
THE X-FILES 2 PG13•DLP
12:15 2:45 6:15 8:40
THE DARK KNIGHT PG13•DLP
11:30 12:00 2:45 3:15 6:00 6:30 9:10 9:45
MAMMA MIA PG•DLP
12:30 3:15 6:00 8:40
SPACE CHIMPS G•DLP
12:00 2:00 4:00 6:00 8:15
HELLBOY II PG13•DLP
12:00 3:00 6:00 8:55
JOURNEY TO THE CENTER OF THE EARTH 3D PG•DLP
NO DISCOUNTS • 3D SURCHARGE APPLIES
11:30 1:45 4:00 6:15 8:30
HANCOCK PG13•DLP
12:00 3:00 6:00 8:15
WALL-E G•DLP • 12:30 3:15
WANTED R•DLP • 6:00 8:35
• ALL SHOWTIMES INCLUDE PRE-FEATURE CONTENT • www.carmike.com •

Carmike Cinemas
NEW REDUCED ADMISSION FOR THE PEACHTREE 8!
$1.00 ALL SEATS/ALL SHOWS
SUNDAY THROUGH THURSDAY
EXCEPT ART HOUSE FEATURES
Carmike Cinemas has made the BIG switch to DLP Cinema® Technology DLP= Digital Projection
DLP CINEMA
CARMIKE 15 706-571-FILM
601 PARK CROSSING SAVIL STA.
STADIUM SEATING & DIGITAL SOUND IN ALL AUDITORIUMS
FEATURING GOURMET FLAVORED POPCORN
BIG SCREEN FEATURE
THE DARK KNIGHT
PG13•DLP • 12:30 3:45 7:00 10:10
ADVANCE TICKETS ARE NOW AVAILABLE FOR "CIRQUE DU SOLEIL" AND "RENT"
THE X-FILES 2 PG13•DLP
11:30 1:15 2:00 3:45 5:00 7:15 8:00 9:40 -10:30 FRI/SAT-
THE DARK KNIGHT PG13•DLP
11:20 1:00 1:45 2:30 4:15 5:00 6:00 7:30 8:15 9:15 10:10 -10:45 FRI/SAT-
JOURNEY TO THE CENTER OF THE EARTH 3D PG•DLP • NO DISCOUNTS
3D SURCHARGE APPLIES • 12:30 1:30 2:45 3:45 5:00 5:55 7:15 8:15 9:30 -10:30 FRI/SAT-
HELLBOY II PG13•DLP
1:00 4:00 7:00 9:55
HANCOCK PG13•DLP
1:00 1:45 3:15 4:30 5:30 7:00 7:45 9:30 10:00
WANTED R•DLP
1:15 4:10 7:00 9:35
THE HAPPENING R•DLP
1:00 3:10 5:20 7:30 9:40
INDIANA JONES PG13•DLP
1:00 4:00 7:00 9:45
RITZ 10 706-571-FILM
1683 WHITTLESEY RD.
STADIUM SEATING=SS
DIGITAL SOUND IN ALL AUDITORIUMS
STEPBROTHERS R•DLP•SS
12:00 1:00 3:00 4:00 5:30 7:00 8:00 10:00 -10:30 FRI/SAT-
MAMMA MIA PG•DLP•SS
1:30 4:15 7:00 9:40
SPACE CHIMPS G•DLP•*SS
12:00 *1:00 2:00 *3:00 4:00 *5:00 5:55 *7:00 8:15 *9:15 10:15
MEET DAVE PG•DLP
1:00 3:10 5:20 7:30 9:40
KIT KITTREDGE G•DLP
12:00 2:30 5:00 7:30 10:00
WALL-E G•DLP
1:30 4:15 7:00 9:30
GET SMART PG13•DLP
1:00 3:50 5:55 8:15
KUNG FU PANDA PG•DLP
1:00 3:10 5:20 7:30 9:45
PEACHTREE 8 706-571-FILM
PEACHTREE MALL
ALL SEATS ALL SHOWS
SUN - THURS $1.00 • FRI - SAT $2.50
CHRONICLES OF NARNIA II PG
DTS• 1:00 4:00 7:00 10:00
THE PROMOTION R
DTS• 1:00 3:10 5:20 7:30 9:40
THE STRANGERS R
DTS• 1:00 3:00 5:00 7:30 10:00
WHAT HAPPENS IN VEGAS PG13
DTS• 1:20 4:00 7:00 9:40
MADE OF HONOR PG13
DTS• 1:30 4:30 7:30 9:50
SPEED RACER PG
DTS• 1:30 4:20 7:10 10:00
FORBIDDEN KINGDOM PG13
DTS• 1:30 4:30 7:30 10:00
PEACHTREE ART HOUSE FEATURE
ADULT: $6 • MATINEE: $4
CHILD/ SENIOR: $5
THE FALL R
DTS• 1:10 4:10 7:00 9:40
BARGAIN MATINEES DAILY • ALL SHOWTIMES INCLUDE PRE-FEATURE CONTENT
Buy your movie tickets online at fandango.com



OPENING TODAY
STEP BROTHERS

Brennan Huff (Will Ferrell) is a sporadically employed 39-year-old who lives with his mother, Nancy. Dale Doback (John C. Reilly) is a terminally unemployed 40-year-old who lives with his father, Robert. When Robert (Richard Jenkins) and Nancy (Mary Steenburgen) marry and move in together, Brennan and Dale are forced to live with each other as stepbrothers.

Step Brothers is rated R for crude and sexual content and language.

THE X-FILES: I WANT TO BELIEVE

This movie is a stand-alone story in the tradition of some of the show's most acclaimed and beloved episodes and takes the complicated relationship between Fox Mulder (David Duchovny) and Dana Scully (Gillian Anderson) in unexpected directions. Mulder continues his quest for the truth, and Scully, the passionate, ferociously intelligent physician, remains inextricably tied to Mulder's pursuits.

The X-Files: I Want to Believe is rated PG-13 for violent and thematic material.

ALSO PLAYING
THE DARK KNIGHT

The Caped Crusader returns, raising the stakes in his war on crime. In *The Dark Knight*, Batman (Christian Bale) protects Gotham City from the mad criminal mastermind, the Joker (Heath Ledger). With the help of Lt. Jim Gordon (Gary Oldman) and District Attorney Harvey Dent (Aaron Eckhart), Batman sets out to destroy organized crime in Gotham for good. The three together prove to be effective, but they soon find themselves prey to a rising criminal mastermind known as the Joker, who thrusts Gotham into anarchy and forces the Dark Knight ever closer to crossing the fine line between hero and vigilante.

Michael Caine stars as Alfred Pennyworth and Maggie Gyllenhaal is Rachel Dawes.

The Dark Knight is rated PG-13 for violence.

MAMMA MIA!

Meryl Streep leads an all-star cast, including Pierce Brosnan, Colin Firth and Christine Baranski in the film adaptation of a musical featuring the music of ABBA. A bride-to-be locates three men, one of whom might be her father, and invites them to her wedding on a Greek island.

Mamma Mia! is rated PG-13 for sex-related comments.

SPACE CHIMPS

Three NASA chimps are sent to a far-away galaxy. Two have "The Right Stuff" and the other is a good-natured goofball with the "wrong stuff."

Space Chimps is rated G.

JOURNEY TO THE CENTER OF THE EARTH

A science professor's (Brendan Fraser) untraditional hypotheses have made him the laughing stock of the academic community. But on an expedition in Iceland, he and his nephew stumble upon a major discovery that launches them on a thrilling journey deep beneath the Earth's surface, where they travel through never-before-seen worlds and encounter a variety of unusual creatures.

Journey to the Center of the Earth is rated PG for adventure action.

HELLBOY II: THE GOLDEN ARMY

After an ancient truce existing between humankind and the invisible realm of the fantastic is broken, hell on Earth is ready to erupt.

A leader who treads the world above and the one below defies his bloodline and awakens an unstoppable army of creatures.

Now, it's up to the planet's toughest, roughest superhero Hellboy (Ron Perlman) to battle the merciless dictator and his marauders.

His expanding team in the Bureau for Paranormal Research and Defense — pyrokinetic girlfriend Liz (Selma Blair), aquatic empath Abe (Doug Jones) and protoplasmic mystic Johann — will travel between the surface strata and the unseen magical one, where creatures of fantasy become corporeal.

Hellboy II: The Golden Army is rated PG-13 for sci-fi action, violence and language.

MEET DAVE

A massive fireball from space hits New York's Central Park and an ordinary man (Eddie Murphy) emerges unscathed.

The man turns out to be a spaceship operated by 100 human-looking aliens who are one-quarter inch tall and seeking a way to save their planet. Complications ensue when their captain falls in love with an Earth woman who's always picked losers for previous romances.

Meet Dave is rated PG for suggestive humor, action and language.

HANCOCK

There are heroes and superheroes, and then there's Hancock (Will Smith). With great power comes great responsibility — everyone knows that — everyone, that is, but Hancock. Edgy, conflicted, sarcastic and misunderstood, Hancock's well-intentioned heroics might get the job done and save countless lives, but always seem to leave jaw-dropping damage in their wake. The public has finally had enough.

Jason Bateman and Charlize Theron star.

Hancock is rated PG-13 for sci-fi action, violence and language.

KITT KITTREDGE: AN AMERICAN GIRL

Aspiring reporter Kit Kittredge (Abigail Breslin) is bright, inquisitive, generous and a natural born leader. But her happy childhood is abruptly interrupted when her father (Chris O'Donnell) loses his car dealership and must leave Cincinnati to look for work. Kit and her mother Margaret (Julia Ormond) are left to manage on their own, growing vegetables, selling eggs and even taking in an assortment of boarders including an itinerant magician, a vivacious dance instructor on the prowl for a husband and a zany mobile librarian.

When a crime spree sweeps Cincinnati, all signs point to the local hobo jungle, where Will and Countee live with a group of their impoverished companions. Kit recruits her friends to help her track down the real culprit.

Kitt Kittredge: An American Girl is rated G.

WALL-E

After hundreds of lonely years of doing what he was built to do as a Waste Allocation Load Lifter Earth-Class, Wall-E (Benjamin Bratt), discovers a new purpose in life, besides collecting knick-knacks, when he meets a sleek search robot named Eve (Elissa Knight) who realizes that Wall-E has stumbled upon the key to the planet's future.

She races back to space to report her findings to the humans who have been awaiting word that it is safe to return home.

Wall-E is rated G.

WANTED

Wes (James McAvoy) is a 25-year-old disaffected, cube-dwelling drone and disengaged slacker. His boss chews him out hourly, his girlfriend ignores him and his life plods on interminably.

There is little for Wes to do but while away the days and die in his slow, clock-punching rut — until he meets a woman named Fox (Angelina Jolie). *Wanted* also stars Morgan Freeman.

Wanted is rated R for bloody violence, language and sexuality.

GET SMART

Maxwell Smart (Steve Carell) is on a mission to thwart the latest plot for world domination by the evil crime syndicate known as KAOS. When the headquarters of U.S. spy agency Control is attacked and the identities of its agents compromised, the Chief (Alan Arkin) has no choice but to promote his ever-eager analyst Maxwell Smart, who has always dreamt of working in the field alongside stalwart superstar Agent 23 (Dwayne "The Rock" Johnson).

Smart is partnered instead with the only other agent whose identity has not been compromised: the lovely-but-lethal veteran Agent 99 (Anne Hathaway).

Get Smart is rated PG-13 for rude humor, violence and language.

THE LOVE GURU

Pitka (Mike Myers) is an American who was left at the gates of an ashram in India as a child and raised by gurus. He moves back to the U.S. to seek fame and fortune. His unorthodox methods are tested when he must settle a rift between Toronto Maple Leafs star hockey player Darren Roanoke (Romany Malco) and his estranged wife.

The Love Guru is rated PG-13 for crude and sexual content, language, violence and drug references.

CROSSWORD *puzzle*

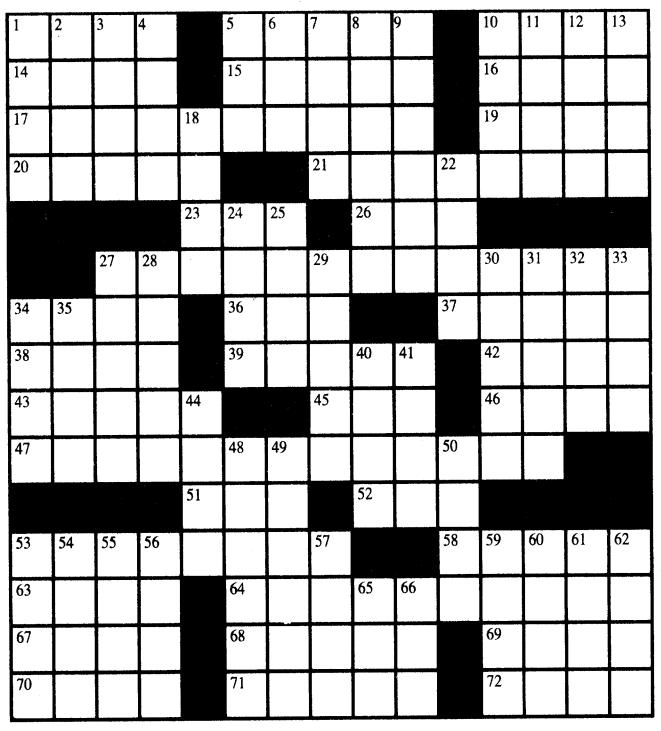

ACROSS
1. "... happily ___ after"
5. Iranian money
10. Maori war dance
14. Anniversary, e.g.
15. Very, in music
16. Not "fer"
17. Steep artificial slope in front of a fortification
19. Bawdy
20. 1940s-60s world leader
21. Property of excessive fatness
23. "Dear" one
26. "Gimme ___!" (start of an Iowa State cheer)
27. Less common, valuable metals used to make jewelry
34. "Buona ___" (Italian greeting)
36. Clairvoyance, e.g.
37. Bye word
38. "Pumping ___"
39. Accomplishments
42. Black, in poetry
43. Feudal lord
45. Cold and wet
46. Darn, as socks
47. Light brown cane sugar
51. Poem intended to be sung
52. Gentle utterance
53. Mustards: cabbages, cauliflowers, turnips, etc.
58. Befuddle
63. Beef cut
64. Native of the East Indies
67. Hip bones
68. Kind of jack
69. Battery contents
70. "Bill & ___ Excellent Adventure"
71. Reeked
72. Cravings

DOWN
1. "Our Time in ___" (10,000 Maniacs album)
2. Arrangement holder
3. Carve in stone
4. Back
5. 50-cent piece
6. An end to age?
7. Fishing, perhaps
8. Martin _
9. Protests
10. Circle of light
11. Long, long time
12. Apteryx australis
13. "No ifs, ___ ..."
18. Con
22. Cotton fabric
24. Decorated, as a cake
25. Acclivity
27. Intro
28. Cooktop
29. "La BohËme," e.g.
30. Tomato blight
31. Rome's river
32. Long, long time
33. Bergman in "Casablanca"
34. Any of various young herrings canned as sardines in Norway
35. Ashtabula's lake
40. 100-meter, e.g.
41. Past participle of swim
44. "Aeneid" figure
48. Farewells
49. Take back
50. F.B.I. operative
53. Cantab, for one
54. Be a monarch
55. During
56. Fitness centers
57. ___ Minor
59. June 6, 1944
60. "No ___!"
61. Been in bed
62. Aims
65. Elephant's weight, maybe
66. Publicity, slangily

This week's solution

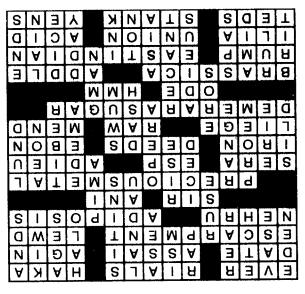

su|do|ku

© Puzzles by Pappocom

1	3		8					
5		6			3	4		
		9	7			1		
	6		3		4			
3	9						5	4
			6		5		7	
		1			9	8		
		8	4			2		3
					8		1	5

The skill level for this puzzle is easy.
Solution, tips and computer program at www.sudoku.com.
The answer to this week's puzzle is on D9.

THINGS *to do*

Freddie Hart
TODAY

Freddie Hart will perform at 8 p.m. today at the Phenix City Amphitheater. Garrett Miles will open the show and Whiskey Bent, a regional country band, will follow Hart and his special guests, including the Tresa Street Band. Gates open at 7 p.m. Admission is $10 for those ages 12 and older. For more information, call 334-291-4719.

Feast For The Eyes
TODAY

A Feast for the Eyes will be at 6 p.m. today at the Joseph House Art Gallery, 828 Broadway, Columbus. The gallery artists will create artworks with a "flair for cuisine." Each room will feature a different food course to accompany the artwork. It is free and open to the public.

For more information, call Jo Farris at 706-321-8948 or send an e-mail to josephhouseartgallery@yahoo.com

Columbus Mystery Theatre
TODAY-SEPT 27

The Columbus Mystery Theatre presents *'Til Death Do Us Part!* today and Saturday at the Historic Columbus Marriot. Diners will find out what happens when a Southern belle falls in love with a redneck. Registration begins at 6:30 p.m. and the show starts at 7 p.m. The dinner theater will be performed Fridays and Saturdays through September. Tickets cost $42 and there is a $1 processing fee. Dinner is catered.

For more information, call 706-718-7494 or visit the Web site at www.columbusmysterytheatre.org.

Columbus Catfish
TODAY-FRIDAY

The Columbus Catfish begin a four-game series against the Greenville Drive today at South Commons. The games start at 7 p.m. at Golden Park. Sunday's game is the exception, it starts at 6 p.m. On Tuesday the Catfish start a four-game series against the Augusta GreenJackets. The games all start at 7 p.m. For more information, call 706-571-8866.

Take a Hike at Callaway
SATURDAY

Take the Plumleaf Azalea Hike from 10 a.m. 12:30 p.m. Saturday. The hike, for ages 10 and older, is in The Preserve at Callaway Gardens, an area accessible to visitors only on guided programs, and is 2.5 miles long.

Trails have a natural, uneven surface and require sturdy walking shoes. In case of inclement weather, hikes and walks may be canceled.

The fee is $5 for members and $6 for non-members. Registration required; directions are sent with confirmation letter. For more information, call 800-CALLAWAY or visit www.callawaygardens.com.

Wilderness Survival Training
SATURDAY, AUG 9, AUG 23

Imagine being stranded alone in the wilderness with night approaching. Learn how to build a shelter and make fire by friction at Providence Canyon near Lumpkin, Ga. The training is from 9 a.m. to 3 p.m. Saturday, Aug. 9 and Aug. 23. The cost of the program is $1 per person. Participants must be 14 or older. Pre-registration is required.

Providence Canyon is one of the seven wonders of Georgia. It has a three-mile hiking trail that circles nine canyons and a seven-mile back country trail. It is located eight miles west of Lumpkin on Highway 39C. A park pass is $3. For more information, call 229-838-6202 or visit www.gastateparks.org.

Sci-Fi under the Stars
SUNDAY

CSU's Coca-Cola Space Science Center, on 701 Front Ave., will screen the 1964 film ***First Men in the Moon*** at 9 p.m. Sunday on the center's south lawn.

An adaptation of an H. G. Wells novel, the plot is based on a 1960s United Nations lunar mission that revealed evidence of a moon landing from earth several decades earlier.

The program is free and part of the center's Sci-Fi Under the Stars series. Guests are invited to bring snacks, lawn chairs and bug spray. For more information, call 706-649-1470 or go to http://www.ccssc.org.

Robin Beach at Callaway
TODAY- AUG 10

A white sand beach in the middle of Georgia? Discover it at Robin Lake Beach at Callaway Gardens in Pine Mountain, Ga. Robin Lake has the world's largest, inland, man-made, white sand beach stretching one mile around the 65-acre lake.

Robin Beach is the hub of summer activities like Iceberg Island, a floating water playground as well as miniature golf, table tennis, shuffleboard, beach volleyball, miniature train rides, paddle boats, Rock Wall, Spider Jump and inflatable fun.

Don't miss the Florida State University's Flying High Circus performances. And new this summer is the world's biggest inflatable water slide measuring four stories high.

Summer beach hours through Aug. 8 are 10 a.m. to 6 p.m. for swimming, paddle boats, miniature golf, table tennis and shuffleboard.

The train runs from 10 a.m. to 6 p.m., but closes for lunch from noon to 1 p.m.

The FSU Flying High Circus performances are at 8 p.m. Mondays and Fridays; 3:30 p.m. Tuesdays and Thursdays; 1:30 and 4 p.m. Saturdays and 2:30 p.m. Sundays.

For more information, call Callaway Gardens at 800-225-5292.

Columbus Botanical Gardens
AUG 23

Amy Bryan will demonstrate how to make stepping stones at 9:30 a.m. Aug. 23 at the Columbus Botanical Gardens, 3603 Weems Road.

Participants will create stepping stones featuring botanical designs in relief.

The cost is $25 for non-members and $20 for members. For more information, call 706-327-8400 or send an e-mail to watchyourgardengrow@yahoo.com.

Montgomery Museum of Fine Arts
SUNDAY

The Montgomery Museum of Fine Arts offers a free docent-led tour at 1 p.m. Sunday. Guided tours are available for groups. The museum is located at Wynton M. Blount Cultural Park, One Museum Drive, Montgomery, Ala.

For more information, call the museum at 334-240-4333 or e-mail tours@mmfa.org to request a brochure or schedule a tour.

Astronomy Nights
MONDAY-AUG 4

CSU's Coca-Cola Space Science Center continues its Monday evening Astronomy Night series through Aug. 4 at Callaway Gardens' Overlook Pavilion in Pine Mountain, Ga. Programs are free and start at 9 p.m. For more information, call 706-649-1470 or go to http://www.ccssc.org.

Miles of trails at Auburn University
ONGOING

There are miles of wooded hiking and birding trails —15 named trails through a variety of animal habitats, ponds, streams, native azalea and fern viewing area, waterfalls and a butterfly garden at the 110-acre Louise Kreher Forest Ecology Preserve at Auburn University.

For more information, visit www.fp.auburn.edu/preserve.

Hyundai tours
ONGOING

The Hyundai Motor Manufacturing Alabama plant, located on 1,744 acres of land in Montgomery, Ala., offers free tours of its 2-million square-foot manufacturing plant and includes the stamping, welding, paint, vehicle assembly and engine shops. For more information, call 334-387-8019 Monday-Friday between 9 a.m. and 4 p.m. or visit the Web site at www.hmmausa.com.

Walking tours in Monroeville, Ala.
ONGOING

Take one of the three self-guided walking tours in Monroeville, Ala.:

- 1930s Monroeville — see some of the sites made famous by Harper Lee's *To Kill A Mockingbird*.
- Historic Downtown Monroeville — walk the downtown square and view historic sites and buildings. To request a guide, call 251-743-2879.
- Volkswalk is a 10K walk through historic Monroeville neighborhoods including Whitey Lee Park and lake. Pick up your map and points of interest information at the Monroeville Police Station, 49 South Mount Pleasant Ave.

While in Monroeville, visit Monroe County's Old Courthouse Museum. There are permanent exhibits on Truman Capote, Harper Lee and the Old Courthouse made famous by *To Kill A Mockingbird*. The museum's phone number is 251-575-7433 or 251-743-2879. For more information on these and other Monroeville activities, call the Chamber of Commerce at 251-743-2879.

Botanical gardens in Dothan
ONGOING

The reasons to visit the Dothan Area Botanical Gardens keep growing. A tranquil, paved nature trail meanders through a beautiful rose garden, through herbs, day lilies, camellias, azaleas, past a peaceful pond, Victorian gazebo and a demonstration garden. The gardens are open daily from 7 a.m. to 7 p.m. For more information, call 334-793-3224 or visit www.dabg.com.

Fort Rucker's Army Aviation Museum
ONGOING

See the largest collection of U.S. Army Aviation memorabilia at the Army Aviation Museum, Fort Rucker, Ala. The museum is open from 9 a.m. to 4 p.m. Monday to Saturday and noon to 4 p.m. Sunday. For more information, call 888-276-9286.

Expect a Miracle!
FAITH OUTREACH CHURCH
Faith Teaching • Healing Services Weekly • Teen Challenge • Great Praise Services • Marriage Counseling
Get Married in front of the picturesque Pool of Bethesda!
Pastors Thomas & Deborah Carstens
1306 23rd Court (off 24th Ave. in Phenix City)
For more information 334-298-7069

Receive Maximum Transfer Credit for your military training & experience
Apply today with no obligation to enroll!
Why CSU?
• Completely Online Programs
• Affordable Tuition
• Personalized Service
• Maximum Transfer Credit
• CSU Book Grant
• Begin Classes at Anytime
• No Scheduled Online Sessions
• No Residency Requirements
• Member of Servicemembers Opportunity Colleges (SOC)
• Tuition Assistance, DANTES and VA Benefits
• GoArmyEd LOI School
• Air University Associate-to-Baccalaureate Cooperative (AU-ABC) Program
Accredited Online Programs
Associate of Arts Degree:
• General Education
Associate of Applied Science Degree:
• Business • Criminal Justice Administration
• Fire Science
Bachelor of Science Degree Programs:
• Business Administration (Concentrations in Management, Finance, Information Technology, Project Management, Sports Management)
• Fire Science • Human Resource Management
• Marketing • Hospitality & Tourism
• Criminal Justice Administration
• Environmental Management
• Occupational Safety and Health
• Health Care Administration • Psychology
Master Degree Programs:
• MBA (Numerous Concentrations)
• MS Criminal Justice Administration
• MS Occupational Safety and Health
Doctor of Business Administration (DBA)
Other Degree & Certificate Programs Available
Columbia Southern University
Call Today or Visit us Online
877.845.8148
www.columbiasouthern.edu/military
25326 Canal Road, Orange Beach, AL 36561

DINING GUIDE
Serving Lunch & Dinner
Al's Schnitzel Haus
Lunch Specials starting at $6.25
Jaeger Schnitzel
Zigeuner Schnitzel
Vagabunden Schnitzel
Authentic German Food
Now Serving Gulasch Soup
3443 Victory Drive (Across From McDonald's) • 706-565-0100
Monday-Friday: 11 A.M.-9 P.M. • Saturday: 12 P.M.-9 P.M. • Sunday: Closed

To Our Military Family:
Call for Party Deals!
Come enjoy the
Largest Indoor Inflatables
Video Games (Wii & XBox 360)
on Large Projection Screens
7-Stall Batting Cages
& coming soon...
Go-Karts
Hours:
Mon-Thurs: 12-10pm
Fri & Sat: 10am-10pm
Sun: 12-8pm
6220 Milgen Rd. • Columbus
(706) 568-0795 or 568-0769
JUMPIN JAX

Deorio's
Would like to say
Thank You
to all our present, past, and future customers!
Deorio's Pizza Inn
Cross Country Plaza
706-563-5687

Promote Democracy
EXERCISE YOUR RIGHT TO VOTE!
Voting is the essence of our democracy and one of our most fundamental Constitutional rights. Our elected officials have very important jobs. The good news is, you have a voice in who is elected... if you vote. Exercise your vote by completing the Federal Post Card Application (FPCA Standard Form 76) or complying with the ballot request procedures enacted by the state in which you vote.
YOUR VOTE COUNTS
The 2008 General Election is quickly approaching. Don't wait, register to vote now.
Contact your Unit Voting Assistance Officer for voting assistance.

Come hungry IHOP Leave happy
RESTAURANT
2111 Airport Thruway, Columbus
3747 Hwy. 431N, Phenix City

Scholarships awarded



Bridgett Siter

Members of the Fort Benning Sergeants Major Association are pictured with Ubong Akpaninyie and Ramon Williams II, seated in the center of the front row. Akpaninyie, a 2008 Columbus High graduate, and Williams, a 2008 Spencer High graduate, were awarded scholarships from the SMA. Akpaninyie will attend Duke University in the fall, and Williams will attend West Virginia State University. Pictured to the left of Akpaninyie is his father, Mark Akpan. Pictured with Williams is his mother, Carol Foster, and his grandparents, Robert and Betty Foster.

GRADUATIONS

DRILL SERGEANT OF THE CYCLE



STAFF SGT PATRICK BELT
Drill Sergeant of the Cycle
B Company, 1st Battalion
50th Infantry Regiment

Belt is from Texas. He was previously assigned to Fort Hood, Texas. His hobbies are playing sports and family time.

SOLDIER OF THE CYCLE



SPC ADAM THOMAS
Soldier of the Cycle
B Company, 1st Battalion
50th Infantry Regiment

Thomas is from Minnesota. His next assignment will be Ranger School. His hobbies are swimming and biking.

DRILL SERGEANT OF THE CYCLE



SGT 1ST CLASS RICHARD HORKEY
Drill Sergeant of the Cycle
D Company, 2nd Battalion
54th Infantry Regiment

Horkey is from Pennsylvania. He was previously assigned to Fort Riley, Kan. His hobbies are NASCAR, wood crafting and riding his motorcycle.

SOLDIER OF THE CYCLE



PVT TIMOTHY GREEN
Soldier of the Cycle
D Company, 2nd Battalion
54th Infantry Regiment

Green is from Virginia. His next assignment will be in Alaska. His hobbies are reading, music and wine tasting.

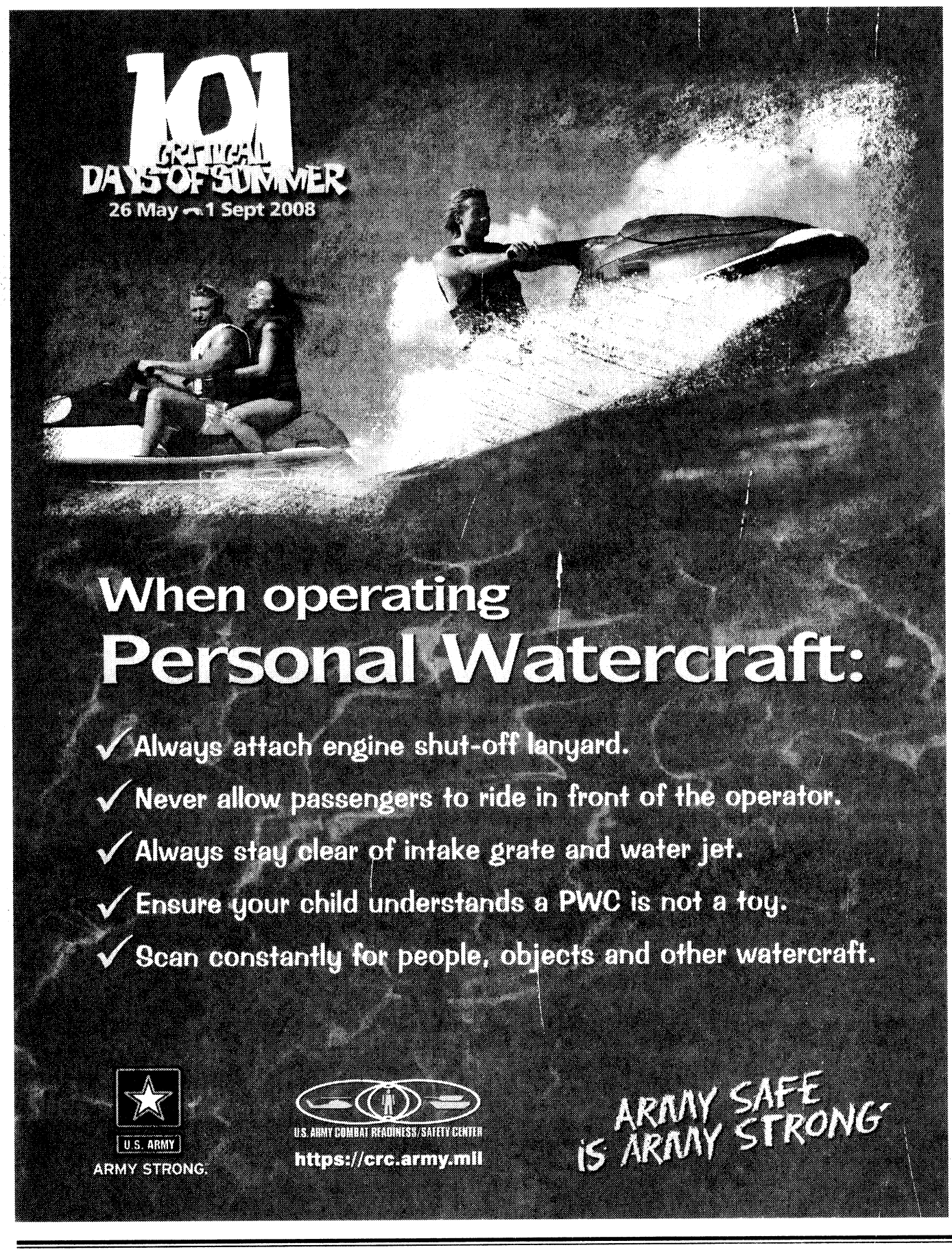

WELCOME TO FORT BENNING'S ICE SITE

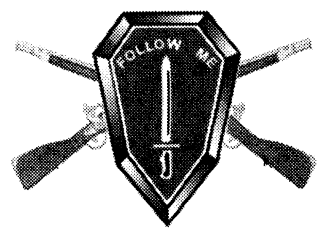

HAVE YOUR SAY

Rate the services you receive from organizations on Fort Benning or anywhere in the world via the Interactive Customer Evaluation system.

Log onto the ICE Web site at: http://ice.disa.mil

Choose the installation and service of interest and complete the on-line customer comment card, which will be sent for action directly to the organization rated.

For more information, send an e-mail to Virginia.Basl@us.army.mil.

Great Prices
20+ Years Experience
Lowest Prices Ever!
Ye Olde 1-Stop Computer Shoppe
We're Columbus's Best Kept Secret!
Unbelievable Deals
Fast Service
Check Out the Rest Then Buy From the Best
Military Discount 5% With I.D.
Terrific 12in1 Internal Card Reader w/USB Port $12.
20x DVD-RW Optical Drive $38.
* Virus & Spyware Cleanups
* Custom Systems & Upgrades
* Honest Evaluation & Repairs
* Quality Parts & Supplies
COMPUTER PROBLEMS
We Can Help
Reasonable Rates
Virus's * Repairs
Laptop Service
4GB USB Drive - $27
Start the Summer Off Right
Quad Core Gaming Rig - $848
Includes AMD Phenom CPU, 250GB Hard Drive, ATI 3870 Video w/512M 2GB Ram, Antec Case + Power, DVD-RW, w/Vista Home Premium (thru 6/15 w/coupon)
$85 250GB Int. IDE or SATA
PHENOM 9600 Quad Black Just $260
www.pcnmore.com
(thru 6/15) ASUS P5N-D nVidia 750i SLI MB - $160
Holly Wood
Whittlesey
Lowe's
Whitesville
W. Hamilton Pk.
Veterans
Computer Care
6440 West Hamilton Park Drive
Located in Patton Plaza
706-221-9500
Mon-Fri: 10:00-7:00
Sat: 10:00-5:00
* SYSTEMS * PARTS * SERVICE *
* SOFTWARE * NEW & USED *

L3 communications

L-3 Intelligence Solutions – A division of L-3 Communications, the sixth largest U.S. Defense contractor - is growing and invites you to be part of our team. Intelligence Solutions is an industry leader in Intelligence Support, with emphasis on serving the Department of Defense and National Security Communities. *We are currently accepting resumes for the following positions, located in* ***Iraq:***

- **Intelligence Analysts**
- **Counterintelligence Agents**
- **Interrogators**
- **Screeners**
- **Geospatial Imagery Analysts**
- **IT / Telecommunication**

In addition to competitive salaries, excellent benefits, bonus programs and highly rewarding employee referral programs, L-3 ISD provides a work environment that promotes uncompromising ethical values, dignity, and respect.

EEO/AA employer M/F/D/V

To apply for any of these positions, send resume and cover letter to: L-3careers@L-3com-spg.com

RED HOT CLEAR THE LOT

Tires for Life!

ON ALL NEW KIA PURCHASES!

10 YEAR 100,000 MILE WARRANTY*

Only at Kia AutoSport Columbus

Brand New! '08 KIA OPTIMA

$13,888

FIVE-STAR ★★★★★ SAFETY RATING -National Highway Traffic Safety Administration

UP TO 37 MPG!

Brand New! '08 KIA SORENTO

$15,888

FIVE-STAR ★★★★★ SAFETY RATING -National Highway Traffic Safety Administration

Military Incentive Program!

Thanks to Our Heros!

Here's a Little Token of Our Appreciation:

$500 OFF Any New KIA!

KIA MOTORS
The Power to Surprise™

AUTOSPORT
1801 Box Road, Columbus, GA

*QUALIFIED BUYERS. ALL REBATES AND DISCOUNTS INCLUDED IN SALE PRICE, TAX, TAG, WRA FEE, AND TITLE. VEHICLES SUBJECT TO PRIOR SALE. ART MAY VARY. DEALER NOT RESPONSIBLE FOR TYPOGRAPHICAL ERRORS. OFFERS DON'T COMBINE. OFFER EXPIRES JULY 28, 2008.

FRIDAY PRIME TIME — JULY 25

	6:00	6:30	7:00	7:30	8:00	8:30	9:00	9:30	10:00	10:30	11:00	11:30
WRBL 3	WRBL Evening	Evening News	Jeopardy! (N) (CC)	Wheel of Fortune	Ghost Whisperer "The Walk-In" (CC)		NUMB3RS "Burn Rate" (CC)		Flashpoint "The Element of Surprise" (N)		WRBL Night Watch	Late Show
WTVM 9	News (N)	World News-Gibson	Inside Edition (CC)	Entertainment	America's Funniest Home Videos (CC)		Duel (Season Finale) (N) (CC)		20/20 (CC)		News (N)	(:35) Nightline (N)
WLTZ 38	News (N)	NBC Nightly News	News (N)	TMZ (N) (CC)	Outrageous	Outrageous	Dateline NBC (CC)				Everybody-Raymond	Tonight Show
WXTX 54	One on One (CC)	One on One (CC)	My Wife and Kids	Half & Half (CC)	"Anger Management" ('03, Comedy) ★★ Adam Sandler, Jack Nicholson.				News (N)	Seinfeld "The Pie"	The Academy (CC)	
WJSP 28	The NewsHour With Jim Lehrer (N) (CC)		Burt Wolf: Travels	Rick Steves' Europe	Globe Trekker "Central China"		Georgia Traveler	Georgia Outdoors	The Kingston Trio: Wherever We May Go		Tavis Smiley (CC)	Business Rpt.
WLGA 66	Still Standing (CC)	Still Standing (CC)	The King of Queens	The King of Queens	WWE Friday Night SmackDown! (N) (CC)				Sex and the City	Sex and the City	Will & Grace (CC)	Will & Grace (CC)
WYBU 16	Richard and Lindsay Roberts		Door of Hope	Ted Shuttlesworth's	In Touch With Dr. Charles Stanley (N)		Good Life		The 700 Club (CC)		Word of Excellence	Zola Levitt Presents
A&E	Cold Case Files (CC)		CSI: Miami "Deadline" (CC)		CSI: Miami "Death Eminent" (CC)		CSI: Miami "Curse of the Coffin" (CC)		CSI: Miami "High Octane" (CC)		Criminal Minds "Derailed" (CC)	
AMC	(5:30) "My Cousin Vinny" ('92, Comedy) ★★★ Joe Pesci, Marisa Tomei.				"Road House" ('89) ★★ Patrick Swayze, Kelly Lynch. A legendary bouncer agrees to tame a notorious gin mill.					"Christine" ('83, Horror) ★★ Keith Gordon, John Stockwell. (CC)		
BET	106 & Park: BET's Top 10 Live Yung Berg. (N) (CC)			Hell Date (N) (CC)	"The Wash" ('01, Comedy) ★ Dr. Dre, Snoop "Doggy" Dogg. (CC)				Baldwin Hills (CC)	The Boot (N) (CC)	Hell Date (CC)	The Boot (CC)
CNBC	Mad Money		Kudlow & Company (CC)		Suze Orman	High Net Worth	Big Brother, Big Business Surveillance.		The Big Idea With Donny Deutsch		Mad Money	High Net Worth
CNN	(4:00) The Situation Room		Lou Dobbs Tonight (CC)		CNN Election Center		Larry King Live (CC)		Anderson Cooper 360 (CC)			
COM	(4:30) Out Cold ★	RENO 911! (CC)	Scrubs "My Overkill"	Scrubs (CC)	Daily Show	The Colbert Report	Daniel Tosh: Completely Serious (CC)		Live at Gotham (N) (CC)		Com.-Presents	Com.-Presents
DIS	Zack & Cody	Zack & Cody	Hannah Montana	Zack & Cody	"Dr. Dolittle 3" ('06, Comedy) John Amos, Kyla Pratt. 'PG' (CC)				Wizards-Place	Life With Derek	Zack & Cody	Hannah Montana
E!	Snoop Father	Chelsea Lately	E! News (N)	The Daily 10 (N)	Britney Spears: The E! True Hollywood Story Britney Spears. (N) (CC)				The Soup (N)	The Soup Presents	E! News	Chelsea Lately (N)
ESPN	SportsCenter (Live) (CC)		Dale Jr. -- Shifting Gears (N)		Basketball United States vs. Team TBA. (Live) (CC)				Baseball Tonight (Live) (CC)		SportsCenter (Live) (CC)	
FAM	The Secret Life of the American Teenager		That '70s Show	That '70s Show	That '70s Show	That '70s Show	That '70s Show	That '70s Show	Grounded for Life	Grounded for Life	The 700 Club (CC)	
FX	(5:00) "Coach Carter" ('05, Drama) ★★★ Samuel L. Jackson, Robert Ri'chard. (CC)				"Coach Carter" ('05) ★★★ Samuel L. Jackson, Robert Ri'chard. A high-school basketball coach pushes his team to excel. (CC)						King of the Hill	King of the Hill
HBO	(5:45) "Head Above Water" ('96) ★★ Harvey Keitel. 'PG-13' (CC)		REAL Sports With Bryant Gumbel			"Rush Hour 3" ('07, Action) ★½ Jackie Chan. 'PG-13' (CC)			Entourage (CC)	Entourage (CC)	Countdown, Cotto	Final Destination 3
HBO2	"Man of the Year" ('06, Comedy) ★★ Robin Williams, Laura Linney. 'PG-13' (CC)				"The Godfather, Part III" ('90, Crime Drama) ★★★ Al Pacino. A dignified don joins his wild nephew in a Sicilian vendetta. 'R' (CC)						Flt.-Conchords	Boxing (N)
HIST	UFO Hunters "UFO Vortexes" (CC)		Modern Marvels "The Butcher" Butchers.		Modern Marvels "Super Hot" (CC)		Ice Road Truckers "Man Down" (CC)		Shockwave (N) (CC)		Battle 360 "D-Day in the Pacific" (CC)	
LIFE	Reba "Ring-a-Ding"	Reba "Ring-a-Ding"	Still Standing (CC)	Still Standing (CC)	Reba "Money Blues"	Reba (CC)	"Devil in the Flesh" ('97, Suspense) ★½ Rose McGowan, Alex McArthur. (CC)				Will & Grace "23"	Will & Grace (CC)
MAX	(5:30) "Cape Fear" ('91) ★★★ Robert De Niro. 'R' (CC)				(:45) "Live Free or Die Hard" ('07) ★★★ Bruce Willis. America's computers fall under attack. 'PG-13' (CC)				"300" ('07, Action) ★★★ Gerard Butler, Lena Headey. 'R' (CC)			
MAX2	(5:10) "Waitress" ('07) ★★½ Keri Russell.		"Talk to Me" ('07, Biography) ★★★ Don Cheadle, Chiwetel Ejiofor. 'R' (CC)				"The Heartbreak Kid" ('07, Comedy) ★★ Ben Stiller, Michelle Monaghan. 'R' (CC)				"Hotel Erotica 8: Sensual Escapes 2" ('05)	
MTV	From G's to Gents		America's Best Dance Crew		FNMTV Premieres (N)		Jackass	Jackass	"National Lampoon's European Vacation" ('85) ★★ Chevy Chase, Beverly D'Angelo.			
NICK	Back, Barnyard	Back, Barnyard	iCarly (CC)	iCarly (CC)	iCarly "iWin a Date"	iCarly (N) (CC)	SpongeBob SquarePants A treasure hunt.		George Lopez (CC)	George Lopez (CC)	Home Improvement	Home Improvement
SCI	Stargate SG-1 "Sacrifices" (CC)		Stargate SG-1 "The Ties That Bind" (CC)		Joan of Arcadia "Touch Move" (CC)		Doctor Who "The Stolen Earth" (N) (CC)		Stargate Atlantis "Broken Ties" (N) (CC)		(:01) Doctor Who "The Stolen Earth" (CC)	
SHOW	(5:15) "Billy Elliot" ('00) ★★★ 'R' (CC)		(:15) "The Ten" ('07, Comedy) ★★ Paul Rudd, Famke Janssen. iTV. 'R'				Weeds (iTV) (CC)	Secret Diary	Penn & Teller	Penn & Teller	"Van Wilder: The Rise of Taj"	
SHOW2	(4:45) Canvas ('06)	"Funny Money" ('06, Comedy) Chevy Chase. 'R'			(:15) "The TV Set" ('06, Comedy) ★★★ David Duchovny. 'R'			(:45) Elite XC Frank Shamrock fights Cung Le in the middleweight match. From March 29, 2008. (CC)				
SPIKE	CSI: Crime Scene Investigation		CSI: Crime Scene Investigation		CSI: Crime Scene Investigation		UFC: Silva vs. Irvin					
SPSO	The Baseball Report	Best Damn 50	Mind, Body	Knockouts	Sports Stories	Golden Age	Best Damn Red Bull Air Race From Detroit.		The Baseball Report	The FSN Final Score	Best Damn Red Bull Air Race From Detroit.	
STARZ	(5:15) "Wind Chill" ('07) ★★ Emily Blunt.		(6:50) "Becoming Jane" ('07, Biography) ★★ Anne Hathaway, James McAvoy. 'PG' (CC)				"Are We Done Yet?" ('07, Comedy) ★½ Ice Cube. 'PG' (CC)		(:35) "The Game Plan" ('07) ★★ Dwayne "The Rock" Johnson.			
TBS	Friends (CC)	Everybody-Raymond	Everybody-Raymond	Everybody-Raymond	Everybody-Raymond	Everybody-Raymond	"Save the Last Dance" ('01) ★★★ Julia Stiles. A white teen falls for a black student who also loves dance.					Sex and the City
TCM	(5:30) "Glory" ('56) ★★ Margaret O'Brien.		(:15) MGM Parade		"Bedknobs and Broomsticks" ('71) ★★★ Angela Lansbury, David Tomlinson. (CC)				"Lassie Come Home" ('43, Drama) ★★★ Roddy McDowall, Donald Crisp. (CC) (DVS)			
TDC	Cash Cab (CC)	Cash Cab (CC)	How It's Made (CC)	How It's Made (CC)	Man vs. Wild "Land of Ice" (CC)		Man vs. Wild "African Savannah" Kenya.		Man vs. Wild "Iceland" Arctic conditions.		How It's Made (CC)	How It's Made (CC)
TLC	What Not to Wear "Tanya" (CC)		What Not to Wear "Dottie" (CC)		Say Yes-Dress	Rock the Reception	What Not to Wear "Tara" (N) (CC)		Ashley Paige	Ashley Paige	Say Yes-Dress	Rock the Reception
TMC	(4:50) All In ('07) 'NR'	"Cross Creek" ('83, Biography) ★★★ Mary Steenburgen, Rip Torn. 'PG' (CC)				"Puccini for Beginners" ('06) ★★½ Elizabeth Reaser. 'NR' (CC)			"Flyboys" ('06, Historical Drama) ★★ James Franco, Martin Henderson. 'PG-13' (CC)			
TNT	Law & Order (CC) (DVS)		Law & Order "Deep Vote" (CC) (DVS)		"Old School" ('03, Comedy) ★★ Luke Wilson, Will Ferrell. Premiere. (CC)				"Old School" ('03, Comedy) ★★ Luke Wilson, Will Ferrell. (CC)			
TOON	Total Drama Island	Total Drama Island	Total Drama Island	Total Drama Island	"Racing Stripes" ('05, Comedy) ★★ Bruce Greenwood. A man trains his daughter to race a baby zebra.					Misadv. of Flapjack	Robot Chicken	Hungerforce
TTC	Top Ten Bridges The building of bridges.		World's Best Mega Structures (CC)		Weird Travels The legend of Bigfoot. (CC)		Bigfootville (CC)		Most Haunted Hever Castle in Kent. (CC)		Legend Hunters "Bigfoot Hunters" Bigfoot.	
TVL	Beverly Hillbillies	Andy Griffith	Andy Griffith	Andy Griffith	Andy Griffith	M*A*S*H (CC)	M*A*S*H (CC)	M*A*S*H (CC)	"National Lampoon's Vacation" ('83, Comedy) ★★½ Chevy Chase, Beverly D'Angelo.			
UNI	Que Locura	Noticiero Univisión	Querida Enemiga		Al Diablo con Los Guapos		Fuego en la Sangre		Viva la Familia!		Primer Impacto Extra	Noticiero Univisión
USA	Law & Order: Special Victims Unit (CC)		Law & Order: Special Victims Unit (CC)		Law & Order: Special Victims Unit (CC)		Monk "Mr. Monk and the Genius" (N) (CC)		Psych (N) (CC)		House "Alone" (CC)	
WGN	Funniest Pets	Funniest Pets	America's Funniest Home Videos (CC)		"The Terminator" ('84) ★★★ Arnold Schwarzenegger, Linda Hamilton. (CC)				WGN News at Nine (N) (CC)		Scrubs (CC)	Scrubs (CC)

WEEKDAY LATE NIGHTS — JULY 25 - JULY 31

	12:00	12:30	1:00	1:30	2:00	2:30	3:00	3:30	4:00	4:30	5:00	5:30
WRBL 3	Late Show	The Late Late Show With Craig Ferguson		(:37) Paid Program	(:07) Paid Program	Paid Program	CBS Up-Minute	Varied Programs			Paid Program	CBS Morning News
WTVM 9	(12:06) Jimmy Kimmel Live		(:06) Paid Program	Paid Program	Paid Program	Entertainment	ABC Wld News	Varied Programs		Paid Program	America This	News
WLTZ 38	Tonight Show	(:37) Late Night With Conan O'Brien		Last Call-Daly	(:05) Poker After Dark		(:05) Late Night With Conan O'Brien		Your-House	Early Today	First Business	Early Today
WXTX 54	Varied Programs		Paid Program	The Insider	Paid Program	Paid Program	Paid Program	Paid Program	Paid Program	Paid Program	Paid Program	Paid Program
WJSP 28	Varied Programs						Going to School	Salsa	Keeping Kids	Ninos en-Casa	A Place of Our Own	TV 411
WLGA 66	Bernie Mac	Bernie Mac	Cops	Malcolm-Mid.	Paid Program	That '70s Show	That '70s Show	Frasier	Frasier	Paid Program	Shepherd's Chapel	Varied Programs
WYBU 16	You and Me						The 700 Club		The New Jim Bakker Show		Make Your Day	Homekeepers
A&E	Varied Programs										Paid Program	Paid Program
AMC	(10:30) Movie	Varied Programs		Movie	Varied Programs							
BET	A Different World	A Different World	Varied Programs				A Different World	A Different World	BET Inspiration			
CNBC	Varied Programs		The Big Idea With Donny Deutsch		Paid Program	Paid Program	Paid Program	Paid Program	Worldwide Exchange		Varied Programs	
CNN	Larry King Live		Anderson Cooper 360		Anderson Cooper 360		Larry King Live		Lou Dobbs Tonight		Anderson Cooper 360	
COM	Varied Programs		Daily Show	The Colbert Report	Varied Programs				Paid Program	Paid Program	Paid Program	Paid Program
DIS	That's So Raven	Phil of the Future	The Replacements	Kim Possible	Emperor New	American Drgn	The Proud Family	Mr. Whiskers	The Buzz on Maggie	The Little Mermaid	Lilo & Stitch	Lilo & Stitch
E!	The Daily 10	Varied Programs				Chelsea Lately	E! News	The Daily 10	Paid Program	Paid Program	Bloomberg TV	Varied Programs
ESPN	Baseball Tonight	(:40) NFL Live	SportsCenter		SportsCenter		Varied Programs				SportsCenter	
FAM	Varied Programs		Paid Program	Paid Program	Paid Program	Paid Program	The 700 Club		Paid Program	Paid Program	Joseph Prince	Life Today
FX	Varied Programs				Paid Program	Paid Program	Paid Program	Paid Program	Paid Program	Paid Program	Paid Program	Paid Program
HBO	(11:30) Movie	Varied Programs										
HBO2	Varied Programs		(12:55) Movie		Varied Programs					(:35) Movie	Varied Programs	
HIST	Modern Marvels		Varied Programs						Paid Program	Paid Program	Paid Program	Paid Program
LIFE	Frasier	Frasier	The Golden Girls	The Golden Girls	The Nanny	Paid Program	Paid Program	Paid Program	Paid Program	Paid Program	Paid Program	Paid Program
MAX	Movie	Varied Programs		Movie	Varied Programs			Movie		Varied Programs	(:10) Movie	Varied Programs
MAX2	(11:00) Movie	Varied Programs								(:35) Movie		Varied Programs
MTV	Varied Programs											
NICK	Home Improvement	Home Improvement	George Lopez	George Lopez	Fresh Prince	Fresh Prince	Varied Programs		Roseanne	Roseanne	Roseanne	Roseanne
SCI	Varied Programs		Ripley-Believe	Varied Programs	(:01) The X-Files		(:01) Movie		Varied Programs		Paid Program	Varied Programs
SHOW	(11:00) Movie	(:45) Movie	Varied Programs				Movie	Varied Programs		(:40) Movie	Varied Programs	
SHOW2	Big Brother After Dark						Movie			(:45) Movie	Varied Programs	
SPIKE	Movie	Varied Programs							Paid Program	Paid Program	Paid Program	Paid Program
SPSO	The FSN Final Score	Varied Programs			The FSN Final Score	The FSN Final Score	Varied Programs				Outdoors	Varied Programs
STARZ	(10:35) Movie	Movie	Varied Programs									(:20) Movie
TBS	Sex and the City	(:25) Movie	Varied Programs									Steve Harvey
TCM	Movie		Varied Programs									
TDC	Varied Programs						Paid Program	Paid Program	Paid Program	Paid Program	Paid Program	Paid Program
TLC	Varied Programs						Paid Program	Paid Program	Paid Program	Paid Program	Paid Program	Paid Program
TMC	(10:00) Movie	Varied Programs		(:45) Movie	Varied Programs						Movie	Varied Programs
TNT	Varied Programs											
TOON	Robot Chicken	The Boondocks	Squidbillies	Home Movies	Stroker and Hoop	Family Guy	Family Guy	Robot Chicken	The Boondocks	Squidbillies	Home Movies	Inuyasha
TTC	Samantha Brown: Passport to China		Varied Programs				Paid Program	Paid Program	Paid Program	Paid Program	Paid Program	Paid Program
TVL	M*A*S*H	M*A*S*H	M*A*S*H	Family Foreman	Varied Programs						Leave It to Beaver	I Love Lucy
UNI	La Hora de la Risa		Niña Amada Mia		Clasicos de Mujer	Clásicos del Humor	Clásicos de Casos de Familia		El Gordo y la Flaca		Primer Impacto Extra	Noticiero Univisión
USA	Varied Programs				Movie				Law Order: CI	Varied Programs	Paid Program	Paid Program
WGN	Corner Gas	Becker	Home Videos	Varied Programs	Steve Wilkos	Varied Programs	Paid Program	Paid Program	Lizzie McGuire	Happy Days	Happy Days	Paid Program

SATURDAY MORNING — JULY 26

	6:00	6:30	7:00	7:30	8:00	8:30	9:00	9:30	10:00	10:30	11:00	11:30
WRBL 3	Reel Animals (El)	Paid Program	Care Bears	Strawberry	Cake (El) (CC)	Horseland (El) (CC)	The Early Show (N) (CC)				Sushi Pack (CC)	Dino Squad (CC)
WTVM 9	Georgia Farm	Paid Program	Paid Program	Paid Program	Good Morning America (N) (CC)		Emperor New	The Replacements	That's So Raven (El)	That's So Raven (El)	Hannah Montana (El)	Zack & Cody
WLTZ 38	Everybody-Raymond	Wall Street Jrnl	Awesome Adv.	Wild About Animals	Today Fuel-efficient cars. (N) (CC)				Kennon and Parker	Zula Patrol (CC)	My Friend Rabbit (El)	3-2-1 Penguins (El)
WXTX 54	Paid Program	Magic Marc	Bosley Hair	Teen Kids News (N)	Viva Pinata (CC)	Viva Pinata (CC)	Mutant Turtles	Mutant Turtles	Sonic X (CC)	Dinosaur King (CC)	Kirby: Right	Winx Club (El) (CC)
WJSP 28	Antiques Roadshow "Philadelphia, PA"		Mama-Movies	It's a Big Big World	Bob the Builder	Thomas & Friends	Sesame Street (El) (CC) (DVS)		Clifford's-Days	Curious George (El)	Ask This Old House	This Old House
WLGA 66	Paid Program	Paid Program	Will & Dewitt (CC)	Magi-Nation (El)	Tom and Jerry Tales	Tom and Jerry Tales	Chaotic (Live) (CC)	Spider-Man	Spider-Man	Teenage Mut	Yu-Gi-Oh! GX	The Batman (CC)
WYBU 16	Worship for Kids (El)	Sonshiny Day (El)	Kids Like You (El)	Becky's Barn (El)	Gospel Bill (El)	Joy Junction (El)	Gina D's Kids Club	Gerbert (El)	Christian Fitness	End of the Age	CTN Special	Love Worth Finding
A&E	Houses For $300	Paid Program	"Lean on Me" ('89) ★★½ Morgan Freeman. A principal takes a hard line on school violence and drugs. (CC)					Sell This House!	Sell This House!	Sell This House!	Flip This House (CC)	
AMC	(5:45) "Night Riders" ('39, Western) ★★		"A Fistful of Dollars" ('64, Western) ★★★ Clint Eastwood, Marianne Koch.					"Hang 'Em High" ('68) ★★½ Clint Eastwood. A rancher swears revenge on the men who tried to lynch him.				
BET	BET Morning Inspiration						The Parkers (CC)	The Parkers (CC)	Just Jordan (CC)	Just Jordan (CC)	Romeo! (CC)	Romeo! (CC)
CNBC	High Net Worth	Paid Program	Paid Program	Paid Program	Ten Minute Trainer	Paid Program	Houses For $300	Paid Program	Body Bootcamp	Paid Program	Thin Instantly	Ten Minute Trainer
CNN	CNN: Special Investigations Unit		CNN Saturday Morning			House Call	Saturday Morn.	Open House (CC)	Newsroom		Newsroom	
COM	Paid Program	Ten Minute Trainer	MADtv Mandy Moore; Godsmack. (CC)		MADtv (CC)		MADtv Comic Jeff Garlin. (CC)		"Out Cold" ('01, Comedy) ★ Jason London, Lee Majors. (CC)			
DIS	Doodlebops (CC)	Higglytown Heroes	The Wiggles	Johnny-Sprites	Bunnytown	Tigger & Pooh	Mickey Mouse Club	Mickey Mouse	Handy Manny (CC)	Little Einsteins	Higglytown Heroes	Charlie & Lola (N)
E!	Bloomberg Television		Kardashians	Kardashians	Kardashians	Kardashians	E! News Weekend (N)		The Soup	Daily 10 Wknd	Living Lohan	Denise Richards
ESPN	SportsCenter (CC)		SportsCenter (CC)		SportsCenter (CC)		SportsCenter (CC)		SportsCenter (Live) (CC)			
FAM	Paid Program	Paid Program	Step by Step (CC)	Step by Step (CC)	Sabrina-Witch	Sabrina-Witch	Full House (CC)	Full House (CC)	"The Baby-Sitters Club" ('95, Drama) ★★ Schuyler Fisk, Bre Blair. Premiere. (CC)			
FX	eBay Money	Paid Program	The Practice "Food Chains" (CC)		The Practice "Axe Murderer" (CC)		"Deep Rising" ('98, Suspense) ★½ Treat Williams, Famke Janssen. (CC)				"X-Men" ('00) ★★★ Hugh Jackman. (CC)	
HBO	(5:05) Wide Awake	"Simon Sez" ('99, Action) ★ Dennis Rodman. 'PG-13' (CC)			"The Simpsons Movie" ('07) ★★★ Voices of Dan Castellaneta.			Costas NOW Examining the current state of major league baseball.			"Happy Feet" ('06) ★★★ 'PG' (CC)	
HBO2	Showd. Tokyo	(:25) "Drive Me Crazy" ('99) ★ Melissa Joan Hart. 'PG-13' (CC)			Boxing From November 10, 2007.		Boxing	"Blue Streak" ('99, Comedy) ★½ Martin Lawrence. 'PG-13' (CC)			(:15) "Big Momma's House" ('00) ★★ (CC)	
HIST	History IQ (CC)	Vietnam: The War	Heavy Metal "P-38: Lightning Strikes"		American Eats "Pizza" The pizza industry.		Wild West Tech "Gang Tech" (CC)		UFO Files "Majestic 12: UFO Coverup"		Hooked: Illegal Drugs and How They Got	
LIFE	Paid Program	Paid Program	Paid Program	Paid Program	Paid Program	Paid Program	Paid Program	Motionless Exercise	Paid Program	Paid Program	"Mary Higgins Clark's I'll Be Seeing You"	
MAX	(5:10) "Poetic Justice" ('93) ★★½ 'R'		"The Flintstones" ('94) ★★½ John Goodman. 'PG' (CC)			"Lucky You" ('07, Drama) ★★ Eric Bana, Drew Barrymore. 'PG-13' (CC)				(:40) "Tenacious D in: The Pick of Destiny" ('06) ★★ Jack Black.		
MAX2	(:15) "Heidi" ('37, Drama) ★★★ Shirley Temple. 'G'			(:45) "I Think I Love My Wife" ('07, Romance-Comedy) ★★½ Chris Rock. 'R' (CC)				(:20) "RENO 911!: Miami" ('07) ★★ 'R'		(:45) "Because I Said So" ('07) ★½ Diane Keaton. 'PG-13' (CC)		
MTV	My Super Sweet 16	My Super Sweet 16	Parental Control	Parental Control	From G's to Gents		FNMTV Premieres		Run's House	Buzzin (CC)	America's Best Dance Crew	
NICK	As Told by Ginger	ChalkZone (CC)	Jimmy Neutron: Gen.	Jimmy Neutron: Gen.	Fairly OddParents	Fairly OddParents	SpongeBob	SpongeBob	Back, Barnyard	The Mighty B! (CC)	SpongeBob	SpongeBob
SCI	Internet Millions	magicJack.com	Paid Program	Paid Program	Paid Program	Eliminate Debt	"Pythons 2" ('02) ★ Dana Ashbrook. Giant snakes terrorize a Russian military base.				"Boa vs. Python" ('04) ★½ David Hewlett.	
SHOW	(4:40) Billy Elliot ('00)	"Meatballs" ('79, Comedy) ★★½ Bill Murray. iTV. 'PG' (CC)			(:05) "Casino Royale" ('06) ★★★ Daniel Craig. James Bond plays poker with a man who finances terrorists.					"Funny Money" ('06, Comedy) Chevy Chase. iTV. 'R'		
SHOW2	(:15) "Moving McAllister" ('07) Ben Gourley. 'PG-13' (CC)			(:45) "From the Hip" ('87, Comedy-Drama) ★★ Judd Nelson. 'PG' (CC)				(:45) "Love Stinks" ('99, Comedy) ★½ French Stewart, Bridgette Wilson. 'R' (CC)				The Out-of-Towners
SPIKE	Paid Program	Paid Program	Internet Millions	Ten Minute Trainer	Houses For $300	Paid Program	"GoldenEye" ('95, Action) ★★★ Pierce Brosnan, Sean Bean. A weapon's theft sends Agent 007 to Russia. (CC)					
SPSO	Hunting	Sport Science		Paid Program	Garden Groom	Academy Outdoors	Paid Program	Sprtsman Adv.	Academy Golf (N)	Outdoors	Ship Shape TV (N)	The Weekly Update
STARZ	(5:20) "Are We Done Yet?" ('07) ★½ 'PG'		"Mafia!" ('98, Comedy) ★★ Jay Mohr, Billy Burke. 'PG-13' (CC)			"Step Up" ('06, Musical) ★★ Channing Tatum. 'PG-13' (CC)			(:15) "The Game Plan" ('07, Comedy) ★★ Dwayne "The Rock" Johnson. 'PG' (CC)			
TBS	(5:00) "I Am Sam" ('01) ★★ Sean Penn, Michelle Pfeiffer. (CC)			"While You Were Sleeping" ('95) ★★★ Sandra Bullock, Bill Pullman. (CC)				"Fools Rush In" ('97) ★★ Matthew Perry. Pregnancy pushes one-shot lovers into a difficult marriage. (CC)				
TCM	"The Sea Hawk" ('40, Adventure) ★★★★ Errol Flynn, Brenda Marshall. (CC)				(:15) "The Prisoner of Zenda" ('37) ★★★★ Ronald Colman, Madeleine Carroll.				"Gunga Din" ('39) ★★★★ Cary Grant. Kipling's tale of a water boy in colonial India.			
TDC	Body Bootcamp	Paid Program	Paid Program	Paid Program	Paid Program	Paid Program	Mostly True Stories: Urban Legends		Dirty Jobs Counting newly hatched herons.		Deadliest Catch (CC)	
TLC	Paid Program	Paid Program	Paid Program	Paid Program	Paid Program	Paid Program	Say Yes-Dress	Rock the Reception	What Not to Wear "Tara" (CC)		Ashley Paige	Ashley Paige
TMC	(5:45) "All In" ('07, Drama) Dominique Swain. 'NR' (CC)			"Irish Jam" ('06, Comedy) Eddie Griffin, Anna Friel. 'PG-13' (CC)			(:15) "Employee of the Month" ('06, Comedy) ★★ Dane Cook. 'PG-13' (CC)				(:15) "Tai-Pan" ('86) ★★½ Bryan Brown.	
TNT	"Copycat" ('95, Suspense) ★★★ Sigourney Weaver, Holly Hunter. (CC)				Law & Order "Ambitious" (CC) (DVS)		Law & Order "Slave" (CC) (DVS)		The Closer "Speed Bump" (CC)		Law & Order "Shield" (CC) (DVS)	
TOON	The Mr. Men Show	Tom & Jerry		George of the Jungle	Misadventures	Chowder	Pokemon-Battle	Pokemon-Battle	Ben 10: Alien Force	Transformers	Bakugan (CC)	Robotboy (N)
TTC	Paid Program	Paid Program	magicJack.com	Paid Program	Paid Program	eBay Money	Mysterious Journeys Easter Island. (CC)		Mysterious Journeys Extraterrestrials.		Mysterious Journeys Salem, Mass. (CC)	
TVL	Gunsmoke "Lynch Town" (CC)		Bonanza "The Scapegoat" (CC)		Green Acres	The Addams Family	Leave It to Beaver	Leave It to Beaver	I Love Lucy (CC)	I Love Lucy (CC)	I Love Lucy (CC)	I Love Lucy (CC)
UNI	Tu Desayuno	Tu Desayuno	Ultrachamos (El)	Ultrachamos (El)	Dora the Explorer	Go, Diego, Go! (El)	Pinky Dinky Doo (El)	Jakers! Piggley	Gadget's Trip	Beakman's World	Tu Desayuno	Tu Desayuno
USA	Law & Order: Special Victims Unit (CC)		Paid Program	Eliminate Debt	Paid Program	Paid Program	"Friday After Next" ('02, Comedy) ★½ Ice Cube, Mike Epps. (CC)				"Barbershop" ('02) ★★½ Ice Cube. (CC)	
WGN	Paid Program (CC)	Paid Program (CC)	Paid Program (CC)	Adelante Chicago	Shark Steam Mop	Paid Program (CC)	Real Estate Million	Paid Program (CC)	magicJack.com	Paid Program (CC)	Lifestyle Life (CC)	Paid Program (CC)



SATURDAY AFTERNOON — JULY 26

	12:00	12:30	1:00	1:30	2:00	2:30	3:00	3:30	4:00	4:30	5:00	5:30
WRBL 3	Football Saturdays In the South		Paid Program	Paid Program	The JB Awards (CC)		PGA Tour Golf RBC Canadian Open -- Third Round. From Glen Abbey Golf Club in Oakville, Ont. (Live) (CC)					
WTVM 9	Hannah Montana (El)	Zack & Cody	NBA Access	Golf Senior British Open -- Third Round. (Same-day Tape)			Paid Program	Paid Program	Horse Racing Breeders' Cup Challenge. From Saratoga Springs, N.Y. (Live)			
WLTZ 38	VeggieTales (CC)	Jane & the Dragon	Euro	Euro	Euro	Triathlon Iron Girl. (Taped) (CC)		World of Adventure Sports (Taped) (CC)	Beach Volleyball AVP Crocs Tour -- Men's Final. (Live) (CC)			
WXTX 54	Week-Baseball	Paid Program	Movie				Paid Program	MLB Baseball Atlanta Braves at Philadelphia Phillies. From Citizens Bank Park in Philadelphia. (Live) (CC)				
WJSP 28	Georgia Outdoors	Gardening-Ga.	Barbecue University	Primal Grill-Steven	Test Kitchen	Test Kitchen	Antiques Roadshow "Bismarck" (CC)		Nature (CC) (DVS)		Ask This Old House	This Old House
WLGA 66	Jeremiah "To Sail Beyond the Stars" (CC)		The Dead Zone "Deja Voodoo" (CC)		"Punch-Drunk Love" ('02, Romance-Comedy) ★★★ Adam Sandler, Emily Watson. (CC)				"Little Nicky" ('00, Comedy) ★★½ Adam Sandler, Patricia Arquette. (CC)			
WYBU 16	Marching in the Light	Possess the	News	Christian World	Manna-Fest	Prophecy in News	The Wakening Hour	Joseph Prince	Harris County School Board			
A&E	Flip This House Giant old house. (CC)		Paranormal State	Paranormal State	Paranormal State	Paranormal State	Psychic Kids: Children of the Paranormal		Psychic Kids: Children of the Paranormal		"Erin Brockovich" ('00, Drama) ★★★ (CC)	
AMC	"Rio Bravo" ('59, Western) ★★★ John Wayne, Dean Martin. A powerful rancher seeks his brother's release from prison. (CC)						"A Fistful of Dollars" ('64, Western) ★★★ Clint Eastwood, Marianne Koch.					Road House ★★
BET	Steve Harvey	Steve Harvey	106 & Park: BET's Top 10 Live Yung Berg. (CC)			Baldwin Hills (CC)	Top 25 Countdown Ne-Yo. (CC)					
CNBC	Paid Program	Paid Program	Paid Program	Paid Program	magicJack.com	Paid Program	Hair Club	Paid Program	Houses For $300	Paid Program	P90X	Paid Program
CNN	Newsroom		Your Money		Newsroom		CNN: Special Investigations Unit		Newsroom		Newsroom	
COM	Scrubs (CC)	Scrubs (CC)	Scrubs (CC)	Scrubs (CC)	"Undercover Brother" ('02, Comedy) ★★★ Eddie Griffin, Chris Kattan. (CC)				"How High" ('01) ★ Method Man. Pot-smoking pals become unlikely students at Harvard.			
DIS	"Dr. Dolittle 3" ('06, Comedy) John Amos, Kyla Pratt. 'PG' (CC)				Hannah Montana	Hannah Montana	Hannah Montana	Hannah Montana	Hannah Montana	Hannah Montana	Hannah Montana	Hannah Montana
E!	Denise Richards	Denise Richards	Denise Richards	Denise Richards	The Soup Presents	The Soup Presents	The Girls Next Door	The Girls Next Door	Britney Spears: The E! True Hollywood Story Britney Spears. (CC)			
ESPN	2008 World Series of Poker		2008 World Series of Poker		2008 ESPY Awards Los Angeles. (CC)				Mix Tape Tour	Mix Tape Tour	IndyCar Racing Rexall Edmonton Indy.	
FAM	"Nanny McPhee" ('05, Comedy) ★★½ Emma Thompson, Colin Firth. (CC)				"The Parent Trap" ('98, Comedy) ★★★ Lindsay Lohan, Dennis Quaid. Reunited twin girls try to get their parents back together. (CC)						"Overboard" ('87) ★★½ Goldie Hawn.	
FX	(11:00) "X-Men" ('00, Action) ★★★ (CC)		"Black Knight" ('01, Comedy) ★★ Martin Lawrence, Marsha Thomason. (CC)				"Mr. 3000" ('04) ★★½ Bernie Mac. A baseball star comes out of retirement. (CC)				"Me, Myself & Irene" ('00) ★½ (CC)	
HBO	(11:00) "Happy Feet" ('06) ★★★ 'PG' (CC)		"Nancy Drew" ('07, Mystery) ★★ Emma Roberts. 'PG' (CC)			(:45) "The Break-Up" ('06, Romance-Comedy) ★★ Vince Vaughn. 'PG-13' (CC)				Countdown, Cotto	"The Simpsons Movie" ('07) ★★★ (CC)	
HBO2	(11:15) "Big Momma's House" ('00) ★★		Assume-Wuhl	"Norbit" ('07, Comedy) ★½ Eddie Murphy. 'PG-13' (CC)			(:15) "Road Trip" ('00, Comedy) ★★ Seann William Scott, Breckin Meyer. 'R' (CC)				REAL Sports With Bryant Gumbel	
HIST	The True Story of Killing Pablo Agencies team up to track down a cocaine cartel kingpin.				The Works "Steel" (CC)		The Works "Power Tools" (CC)		The Works Disposing of garbage. (CC)		Quest for Dragons (CC)	
LIFE	"Mary Higgins Clark's I'll Be Seeing You"		"Fatal Desire" ('06, Suspense) Anne Heche, Eric Roberts. (CC)				"Ultimate Deception" ('99, Drama) Richard Grieco, Yasmine Bleeth. (CC)				"A Friend of the Family" ('05) Kim Coates.	
MAX	(:15) "The Craft" ('96, Horror) ★★ Robin Tunney, Fairuza Balk. 'R' (CC)				"Borat: Cultural Learnings of America for Make Benefit"			"Top Gun" ('86, Adventure) ★★★ Tom Cruise, Kelly McGillis. 'PG' (CC)				(:20) Smokin' Aces
MAX2	Because I Said So	"Who's the Man?" ('93) ★★½ Ed Lover, Dr. Dre. 'R' (CC)			"Strange Days" ('95) ★★★ Ralph Fiennes. A black marketeer peddles other people's experiences. 'R' (CC)					(:35) "Fight Club" ('99, Suspense) ★★★½ Brad Pitt. 'R' (CC)		
MTV	True Life Relationships.		Made "Wakeboarder" Wakeboarder.		True Life Jersey Shore summer house.		MTV's Summer's Hottest A-Z (N)		America's Best Dance Crew		From G's to Gents	
NICK	SpongeBob	SpongeBob	The Fairly OddParents (CC)			The Mighty B! (CC)	The Mighty B! (CC)	Back, Barnyard	Back, Barnyard	Back, Barnyard	SpongeBob	SpongeBob
SCI	(11:00) "Boa vs. Python" ('04, Horror) ★½		"Komodo vs. Cobra" ('05, Horror) Michael Paré, Michelle Borth.				"King Cobra" ('99, Horror) ★★ Pat Morita. A doctor becomes a 30-foot mutated snake.				"Snake King" ('05) Stephen Baldwin.	
SHOW	(:05) "Canvas" ('06, Drama) ★★½ Joe Pantoliano. iTV. 'PG-13' (CC)				(1:50) "World Trade Center" ('06, Drama) ★★★ Nicolas Cage. iTV. 'PG-13' (CC)				"Premonition" ('07) ★★ Sandra Bullock. iTV. 'PG-13' (CC)			(:35) Casino Royale
SHOW2	(11:30) "The Out-of-Towners" ('99) ★★½		"The Ex" ('06, Comedy) ★ Zach Braff, Amanda Peet. 'PG-13'			(:45) "Akeelah and the Bee" ('06, Drama) ★★★ Laurence Fishburne. 'PG' (CC)				(:45) "Charlotte's Web" ('06) ★★★ Voices of Julia Roberts. 'G'		
SPIKE	Horsepower TV	MuscleCar (N) (CC)	Trucks! (CC)	Xtreme 4x4 (N)	Factory "The Pilot"	Factory	Factory	Factory	UFC: Silva vs. Irvin (Taped)			
SPSO	The Baseball Report	Sports Stories	Beyond the Glory (CC)		International Fight League		Best Damn Top 50 Special		Air Racing From San Diego.		Poker Superstars Invitational '06	
STARZ	(:10) "Becoming Jane" ('07, Biography) ★★ Anne Hathaway, James McAvoy. 'PG' (CC)				(:15) "Scary Movie 4" ('06, Comedy) ★★ Anna Faris. 'PG-13' (CC)		(:40) "Are We Done Yet?" ('07) ★½ Ice Cube. 'PG' (CC)				(:15) "Step Up" ('06) ★★ Channing Tatum.	
TBS	"Save the Last Dance" ('01) ★★★ Julia Stiles. A white teen falls for a black student who also loves dance.					"Enough" ('02, Suspense) (PA) ★★ Jennifer Lopez, Billy Campbell. (CC)			Friends (CC)		Sex and the City	Sex and the City
TCM	Elvis Mitchell: Under	"Western Union" ('41) ★★★ Robert Young, Randolph Scott. (CC)			(:15) "The Naked Spur" ('53, Western) ★★★ James Stewart, Janet Leigh. (CC)				"Ride the High Country" ('62, Western) ★★★½ Randolph Scott, Joel McCrea. (CC)			
TDC	Deadliest Catch "Big Weather, Big Trouble"		Deadliest Catch Storm waves hit the fleet.		Deadliest Catch "Fresh Blood" (CC)		Deadliest Catch "Changing Tides" (CC)		Deadliest Catch Fleet makes its final push.		Deadliest Catch "The Final Hour"	
TLC	Must Love Kids (CC)		Take Home Nanny "Tanjutcos" (CC)		Home Made Simple		Handyman	Handyman	Holmes on Homes "Clean Slate" (CC)		Property Ladder "What Women Want"	
TMC	(11:15) "Tai-Pan" ('86) ★★½ Bryan Brown, Joan Chen. 'R' (CC)			(:25) "The Brother From Another Planet" ('84) ★★★ Joe Morton.			(:15) "Irish Jam" ('06, Comedy) Eddie Griffin, Anna Friel. 'PG-13' (CC)				"Champion" ('02) ★★ Yu Oh-seong. 'NR'	
TNT	"Legally Blonde 2: Red, White & Blonde" ('03) ★★½ Reese Witherspoon. (CC)				"The Perfect Man" ('05) ★★ Hilary Duff. A teen invents a secret admirer for her mother.				"My Best Friend's Wedding" ('97) ★★★ Julia Roberts, Dermot Mulroney. (CC)			
TOON	Ben 10: Alien Force	Ben 10: Alien Force	George of the Jungle	George of the Jungle	Misadv. of Flapjack	Misadv. of Flapjack	Misadv. of Flapjack	Chowder	Chowder	Chowder	Chowder	Batman Beyond
TTC	Britain's Top Ten Castles and Palaces		Great American Lake Homes (CC)		Outrageous Beach Homes (CC)		Fantastic Houseboats (CC)		Million Dollar Yachts Floating palaces.		Million Dollar Planes Planes. (CC)	
TVL	Family Foreman	Family Foreman	Beverly Hillbillies	Beverly Hillbillies	Hogan's Heroes	Hogan's Heroes	"National Lampoon's Vacation" ('83, Comedy) ★★½ Chevy Chase, Beverly D'Angelo.				"Apollo 13" ('95) ★★★½ Tom Hanks.	
UNI	Viva la Familia!		Alegrijes y Rebujos				Enrique Iglesias en Concierto			TV Digital-Listo	Primer Impacto: Fin de Semana	
USA	(11:00) "Barbershop" ('02) ★★½ (CC)		"Barbershop 2: Back in Business" ('04) ★★★ Ice Cube, Cedric the Entertainer. (CC)				Psych (CC)		NCIS "Driven" (CC)		NCIS "Suspicion" (CC)	
WGN	Funniest Pets	Funniest Pets	MLB Baseball Florida Marlins at Chicago Cubs. From Wrigley Field in Chicago. (Live) (CC)					(:45) Tenth Inning	Soul Train Vanity; Kool Moe Dee. (CC)		American Idol Rewind Season's top 10.	

SATURDAY PRIME TIME — JULY 26

	6:00	6:30	7:00	7:30	8:00	8:30	9:00	9:30	10:00	10:30	11:00	11:30
WRBL 3	Paid Program	CBS Evening News	Paid Program	Wheel of Fortune	48 Hours Mystery "Dangerous Liaisons"		EliteXC Saturday Night Fights (Live) (CC)				WRBL Night Watch	CSI: Miami (CC)
WTVM 9	News (N)	Wrld News Sat	Entertainment Tonight (N) (CC)		"Peter Pan" ('53, Fantasy) ★★★ Voices of Bobby Driscoll, Kathryn Beaumont.				Eli Stone "Heartbeat" (CC)		News (N)	Paid Program
WLTZ 38	KIA	NBC Nightly News	TMZ (N) (CC)		The Office (CC)	The Office (CC)	Law & Order "Driven" (CC)		Law & Order: Criminal Intent "Reunion"		Realtime Bill Purvis	Saturday Night Live
WXTX 54	MLB Baseball: Braves at Phillies		American Idol Rewind Top nine compete.		Cops (PA) (CC)	Cops (PA) (CC)	America's Most Wanted-Fights Back		News (N)	Seinfeld (CC)	MADtv Parodies of "Hannah Montana."	
WJSP 28	Georgia Outdoors	Gardening-Ga.	Georgia Traveler	Rick Steves' Europe	Keeping Up	Being Served	As Time Goes By	Summer Wine	A Fine Romance	To the Manor Born	Being Served	Keeping Up
WLGA 66	Bernie Mac	Still Standing (CC)	Will & Grace (CC)	Will & Grace (CC)	The King of Queens	The King of Queens	Cheaters (CC)		Cheaters (CC)	Cops (CC)	Sex and the City	Sex and the City
WYBU 16	Cornerstone Hour		Van Impe Pres	Giving Hope	Scott Young	Manifesting Sons	Leslie Hale (CC)		Wisdom for Winning		Ed Young Television	Wisdom Keys
A&E	(5:00) "Erin Brockovich" ('00, Drama) ★★★ Julia Roberts, Albert Finney. (CC)				"Die Hard" ('88, Action) ★★★½ Bruce Willis, Alan Rickman. A New York policeman outwits foreign thugs in an L.A. high-rise. (CC)						The Sopranos "Live Free or Die" (CC)	
AMC	(5:30) "Road House" ('89, Action) ★★ Patrick Swayze, Kelly Lynch.				"The Last Samurai" ('03) ★★★ Tom Cruise, Ken Watanabe. A Westerner learns the ways of the samurai in the 1870s. (CC)						(:15) "The Karate Kid, Part Two" ★★½	
BET	106 & Park: BET's Top 10 Live Soulja Boy. (CC)			Hell Date (CC)	Girlfriends (CC)	Girlfriends (CC)	"Leprechaun: Back 2 tha Hood" ('03, Horror) ★½ Warwick Davis, Tangi Miller. (CC)				"State Property 2" ('05) ★★ Beanie Sigel.	
CNBC	Paid Program	Ten Minute Trainer	Deal or No Deal (CC)		The Millionaire Inside: Debt Makeover		The Suze Orman Show (N) (CC)		Deal or No Deal (CC)		The Millionaire Inside: Debt Makeover	
CNN	This Week in Politics		Lou Dobbs This Week		CNN Presents "Black in America: The Black Woman & Family" (CC)				Newsroom		CNN Presents: Black in America	
COM	"Wayne's World" ('92, Comedy) ★★½ Mike Myers, Dana Carvey. (CC)				Futurama (CC)	Futurama (CC)	Futurama (CC)	Futurama (CC)	South Park (CC)	South Park (CC)	South Park (CC)	South Park (CC)
DIS	Hannah Montana	Hannah Montana	Hannah Montana	Hannah Montana	"Hannah Montana/Miley Cyrus: Best of Both"			"Hannah Montana/Miley Cyrus: Best of Both"			Zack & Cody	Hannah Montana
E!	Saturday Night Live Britney Spears. (CC)		E! News Weekend (N)		"Kingpin" ('96, Comedy) ★★½ Woody Harrelson, Randy Quaid. Premiere.				Saturday Night Live (CC)		The Soup	Chelsea Lately
ESPN	IndyCar Racing Rexall Edmonton Indy.		SportsCenter (CC)	NASCAR Countdown	NASCAR Racing Nationwide Series -- Kroger 200. (Live)				Baseball Tonight (Live) (CC)		SportsCenter (Live) (CC)	
FAM	(5:00) "Overboard" ('87) ★★½ Goldie Hawn, Kurt Russell. (CC)			"Father of the Bride" ('91, Comedy) ★★★ Steve Martin, Diane Keaton. (CC)				"Father of the Bride Part II" ('95, Comedy) ★★½ Steve Martin, Diane Keaton. (CC)				
FX	(5:00) "Me, Myself & Irene" ('00, Comedy) ★½ Jim Carrey. (CC)			"White Chicks" ('04, Comedy) ★★ Shawn Wayans. Two male FBI agents pose as female socialites. (CC)					"Austin Powers: International Man of Mystery" ('97, Comedy) ★★½ Mike Myers. (CC)			
HBO	The Simpsons Movie	"Over the Hedge" ('06) ★★★ Voices of Bruce Willis. 'PG' (CC)			"License to Wed" ('07) ★½ Robin Williams. 'PG-13' (CC)			Generation Kill (Part 2 of 7) (CC)		(:45) "Blood Diamond" ('06) ★★★ Leonardo DiCaprio. 'R' (CC)		
HBO2	"Ocean's Thirteen" ('07, Comedy-Drama) ★★★ George Clooney. 'PG-13' (CC)				Big Love "Eclipse" (CC)		Rome "Philippi" (CC)		Deadwood "Bullock Returns to the Camp"		The Wire Templeton makes headlines.	
HIST	(5:00) Quest for Dragons (CC)		Modern Marvels "Crashes" (CC)		Ice Road Truckers "Edge of the Earth"		Ice Road Truckers "Mechanical Mayhem"		Ice Road Truckers "Big Blizzard" (CC)		Ice Road Truckers "Arctic Whiteout" (CC)	
LIFE	(5:00) "A Friend of the Family" ('05) (CC)		"Murder on Pleasant Drive" ('06, Docudrama) Kelli Williams, Adam Arkin. (CC)				"Solstice" ('07, Horror) Elisabeth Harnois, Shawn Ashmore. Premiere. (CC)				Army Wives "Uncharted Territory" (CC)	
MAX	(5:20) "Smokin' Aces" ('07) ★★½ 'R'		(:15) "Gladiator" ('00, Historical Drama) ★★★ Russell Crowe. A fugitive general becomes a gladiator in ancient Rome. 'R' (CC)					"Balls of Fury" ('07) ★★ Dan Fogler. Premiere. 'PG-13' (CC)				Co-Ed Confidential 2
MAX2	(4:35) "Fight Club" ('99) ★★★½ 'R' (CC)		"I Now Pronounce You Chuck and Larry" ('07) ★½ Adam Sandler. 'PG-13' (CC)				"X-Men: The Last Stand" ('06) ★★½ Hugh Jackman. 'PG-13'		(:45) Coed Confidential	"The Intervention"		Eastern Promises 'R'
MTV	Run's House	Buzzin (CC)	MTV's Summer's Hottest A-Z		True Life People rent houses on the shore.		"National Lampoon's Vacation" ('83) ★★½ Chevy Chase, Beverly D'Angelo. Premiere.				America's Best Dance Crew	
NICK	SpongeBob	SpongeBob	iCarly (CC)	iCarly (CC)	iCarly (CC)	Naked Brothers	Dance on Sunset	Drake & Josh (CC)	George Lopez (CC)	George Lopez (CC)	Home Improvement	Home Improvement
SCI	(5:00) "Snake King" ('05) Stephen Baldwin.		"Copperhead" ('08, Suspense) Brad Johnson, Billy Drago.				"Anaconda 3" ('08, Suspense) David Hasselhoff, Crystal Allen. Premiere.				"Basilisk: The Serpent King" ('06, Horror)	
SHOW	(5:35) "Casino Royale" ('06, Action) ★★★ Daniel Craig, Eva Green. iTV. 'PG-13' (CC)				Elite Xtreme Combat (iTV) (Live)		(:15) "Journey to the End of the Night" ('06) ★★ Scott Glenn. iTV Premiere. 'R' (CC)				Elite Xtreme Combat (iTV)	
SHOW2	Charlotte's Web ('06)	"Moving McAllister" ('07) Ben Gourley, Mila Kunis. 'PG-13' (CC)			Weeds (CC)	Weeds (CC)	Weeds (CC)	Secret Diary	Secret Diary	Secret Diary	Doug Stanhope: No Refunds (CC)	
SPIKE	(4:00) UFC: Silva vs. Irvin (Taped)		UFC Unleashed		Ultimate Knockouts 5		Ultimate Fighting Championship 84: Ill Will (Taped) (CC)					Ult. Fighting-84
SPSO	Sports Stories	Golden Age	International Fight League		Sport Science		Golden Age	Sports Stories	The FSN Final Score	The FSN Final Score	Poker Superstars Invitational '06	
STARZ	(5:15) "Step Up" ('06) ★★ 'PG-13' (CC)		(:05) "Ratatoulle" ('07, Comedy) ★★★½ Voices of Patton Oswalt, Ian Holm. 'G' (CC)				"Hannah Montana/Miley Cyrus: Best of Both"			(:20) "Scary Movie 4" ('06, Comedy) ★★ Anna Faris. 'PG-13' (CC)		
TBS	Seinfeld "The Visa"	Seinfeld (CC)	The King of Queens	The King of Queens	"Men in Black II" ('02) (PA) ★★ Tommy Lee Jones. (CC)			(:45) "Men in Black II" ('02, Comedy) (PA) ★★ Tommy Lee Jones, Will Smith. (CC)				Diary-Black
TCM	"Hour of the Gun" ('67, Western) ★★★ James Garner, Jason Robards.				"The Bad and the Beautiful" ('52) ★★★½ Lana Turner, Kirk Douglas. (CC) (DVS)				(:15) "Sweet Smell of Success" ('57, Drama) ★★★ Burt Lancaster, Tony Curtis. (CC)			
TDC	Deadliest Catch: Behind		MythBusters "Walking on Water" Ninjas.		MythBusters Western myths. (CC)		MythBusters Time-honored sayings. (CC)		MythBusters (CC)		MythBusters "Walking on Water" Ninjas.	
TLC	Flip That House: Diary of a Flip		The Real Estate Pros A real-estate team.		Flip That House (N)	Flip That House (N)	Trading Spaces Brown living room. (N)		Holmes on Homes "Showing the Cracks"		Flip That House	Flip That House
TMC	(5:00) "Champion" ('02) ★★ Yu Oh-seong.		"Employee of the Month" ('06, Comedy) ★★ Dane Cook. 'PG-13' (CC)				"Cold & Dark" ('05, Horror) ★★ Luke Goss. Premiere. 'R' (CC)			(:45) Masters of Horror Horror anthology.		(:45) Cold & Dark 'R'
TNT	(:15) "The Wedding Date" ('05) ★★ Debra Messing, Dermot Mulroney. (CC)				"Monster-in-Law" ('05, Romance-Comedy) ★★ Jennifer Lopez, Jane Fonda. (CC)				"Monster-in-Law" ('05, Romance-Comedy) ★★ Jennifer Lopez, Jane Fonda. (CC)			
TOON	"Batman Beyond: Return of the Joker"		"Naruto Movie: Legend of the Stone of Gelel" Premiere.				Naruto (N)	Naruto (N)	Ben 10: Alien Force	Samurai Jack "XX"	Inuyasha	Inuyasha
TTC	Luxurious Log Homes (CC)		World Poker Tour From Los Angeles.				World Poker Tour (CC)				World Poker Tour From Los Angeles.	
TVL	(5:00) "Apollo 13" ('95, Historical Drama) ★★★½ Tom Hanks, Bill Paxton.				M*A*S*H (CC)	M*A*S*H (CC)	M*A*S*H (CC)	M*A*S*H (CC)	M*A*S*H (CC)	M*A*S*H (CC)	M*A*S*H "The Party"	M*A*S*H (CC)
UNI	Que Locura	Noticiero Univisión	Fábrica de Risas		Sábado Gigante Dareyes de la Sierra; 5ta semana de 'Coro Millonario'.						Primer Impacto Extra	Noticiero Univisión
USA	NCIS "Sharif Returns" (CC)		NCIS "Blowback" (CC)		NCIS "Friends and Lovers" (CC)		NCIS "Dead Man Walking" (CC)		NCIS "Skeletons" (CC)		Psych (CC)	
WGN	America's Funniest Home Videos (CC)		Funniest Pets	Funniest Pets	"Planes, Trains and Automobiles" ('87, Comedy) ★★★ Steve Martin, John Candy. (CC)				WGN News at Nine (N) (CC)		Scrubs "My Office"	RENO 911! (CC)

SUNDAY MORNING — JULY 27

	6:00	6:30	7:00	7:30	8:00	8:30	9:00	9:30	10:00	10:30	11:00	11:30
WRBL 3	Paid Program	Paid Program	Animal Rescue (El)	Canaan Baptist	Spirit Filled-Church	Fourth Street Baptist	CBS News Sunday Morning (N) (CC)			Face the Nation (N)	First Presbyterian Church	
WTVM 9	Ebert & Roeper	Paid Program	Good Morning America (N) (CC)		Paid Program	Paid Program	Edgewood Baptist Church		St. Luke	Paid Program	First Baptist Church of Columbus	
WLTZ 38	Urban League	Euro	Coral Ridge Hour	Advantage Media	Kennon and Parker	Know Your Bible	Realtime Bill Purvis	Impact Center	Cornerstone Baptist Church		Lakewood Baptist Church	
WXTX 54	Garden Groom	Paid Program	Paid Program	In Search-Lord	Preach.-Gospel	For Sale by Owner	Fox News Sunday With Chris Wallace		Paid Program	Paid Program	Paid Program	Whacked Out Sports
WJSP 28	To the Contrary	Religion-Ethics	Signing Time! (CC)	Super Why! (CC)	Curious George	Clifford-Red	Arthur (CC) (DVS)	WordGirl (El)	Wishbone	Design Squad	Ask This Old House	Yankee Shop
WLGA 66	Paid Program	Paid Program	Paid Program	Paid Program	Heroes Among Us	In Touch With Dr. Charles Stanley (CC)		Key of David	Paid Program	Paid Program	Degrassi: Next	Girls Behaving Badly
WYBU 16	Jesse Duplantis	Ed Young Television	Changing Your Life	Don Clowers	Joyce Meyer	In Search-Lord	Dr. Frederick K. Price		Effective Living	Pastor James	Worship St. Paul United Methodist Church	
A&E	Paid Program	Paid Program	Biography "Lindsay Lohan" (CC)		Biography "Britney Spears" Britney Spears.		Private Sessions Avril Lavigne. (CC)		The Sopranos (CC)		The Sopranos "Live Free or Die" (CC)	
AMC	(5:45) "The China Syndrome" ('79, Suspense) ★★★½ Jane Fonda, Jack Lemmon. (CC)					"The Usual Suspects" ('95) ★★★½ Stephen Baldwin. Five small-time criminals begin an ill-fated association.					Shootout (N) (CC)	Mad Men Special
BET	BET Morning Inspiration						Bobby Jones Gospel Hour (CC)		Video Gospel (CC)		Lift Every Voice	Real Life Divas
CNBC	High Net Worth	Paid Program	Paid Program	Paid Program	Houses For $300	Paid Program	Celebrity Ab Secrets	Ten Minute Trainer	Paid Program	Paid Program	Paid Program	Paid Program
CNN	CNN: Special Investigations Unit		CNN Sunday Morning			House Call	CNN Sunday Morning (CC)		Reliable Sources (CC)		Late Edition With Wolf Blitzer (CC)	
COM	Internet Millions	Paid Program	MADtv (CC)		MADtv Comic Jeff Garlin. (CC)		MADtv (CC)		"Super Troopers" ('01, Comedy) ★★ Jay Chandrasekhar, Kevin Heffernan. (CC)			
DIS	Doodlebops (CC)	Higglytown Heroes	The Wiggles	Johnny-Sprites	Bunnytown	Tigger & Pooh	Mickey Mouse	Mickey Mouse	Handy Manny (CC)	Little Einsteins	Higglytown Heroes	Charlie & Lola (CC)
E!	Houses For $300	Ten Minute Trainer	Charlize Theron: True Story		"Kingpin" ('96, Comedy) ★★½ Woody Harrelson, Randy Quaid.				Daily 10 Wknd	The Soup	E! News Weekend	
ESPN	SportsCenter (CC)		SportsCenter (CC)		SportsCenter (CC)		SportsCenter (CC)	Outside the Lines	Sports Reporters (N)	SportsCenter (Live) (CC)		
FAM	Paid Program	Paid Program	Step by Step (CC)	Step by Step (CC)	Sabrina-Witch	Sabrina-Witch	Full House (CC)	Full House (CC)	Grounded for Life	Grounded for Life	"The Parent Trap" ('98) ★★★ (CC)	
FX	Paid Program	Paid Program	The Practice "Duty Bound" (CC)		The Practice "Rhyme and Reason" (CC)		"Robots" ('05, Comedy) ★★★ Voices of Ewan McGregor, Halle Berry. (CC)				"Mr. 3000" ('04) ★★½ Bernie Mac. (CC)	
HBO	(:15) "King Ralph" ('91, Comedy) ★★½ John Goodman, Peter O'Toole. 'PG' (CC)				The Mummy: Dragon	"The Marine" ('06, Action) ★½ John Cena. 'PG-13' (CC)			REAL Sports With Bryant Gumbel		"Harry Potter-Phoenix"	
HBO2	"Mr. Bean's Holiday" ('07) ★★½ Rowan Atkinson. 'G' (CC)			"Bernard and Doris" ('08, Docudrama) Susan Sarandon. 'NR' (CC)			The Dark Knight: 1st	"Born on the Fourth of July" ('89, Docudrama) ★★★½ Tom Cruise, Willem Dafoe. 'R' (CC)				
HIST	History's Lost	History's Lost	The Zulu Wars (CC)		MonsterQuest (CC)		MonsterQuest "Vampire Beast" (CC)		MonsterQuest "Lions in the Backyard"		MonsterQuest "Giant Squid Found?" (CC)	
LIFE	Colon Detox	Celebrity Ab Secrets	Dr. Frederick K. Price		Hour of Power (CC)		Paid Program	Health Corner (CC)	Will & Grace (CC)	Will & Grace (CC)	"Bad to the Bone" ('97) Kristy Swanson.	
MAX	Under Pressure ★★	"Unaccompanied Minors" ('06) ★★ Dyllan Christopher. 'PG' (CC)			"Charlie's Angels" ('00) ★★★ Cameron Diaz. 'PG-13' (CC)			(:40) "Meet the Parents" ('00, Comedy) ★★★ Robert De Niro, Ben Stiller. 'PG-13' (CC)				Balls of Fury ★★
MAX2	(4:25) Idlewild ('06)	"Best in Show" ('00) ★★★½ Michael Hitchcock. 'PG-13' (CC)			"For Your Consideration" ('06) ★★★ Christopher Guest. 'PG-13'			(:35) "Lady in the Water" ('06, Fantasy) ★★ Paul Giamatti. 'PG-13' (CC)				Almost Famous ('00)
MTV	Made "Model"		Run's House	Run's House	Run's House	Buzzin (CC)	MTV's Summer's Hottest A-Z		From G's to Gents		From G's to Gents	
NICK	Rocket Power (CC)	All Grown Up (CC)	Jimmy Neutron: Gen.	Tak and Power	Fairly OddParents	Fairly OddParents	SpongeBob	SpongeBob	Back, Barnyard	The Mighty B! (CC)	Tak and Power	SpongeBob
SCI	Elliminate Debt	Paid Program	Paid Program	Ten Minute Trainer	Paid Program	magicJack.com	Eureka "Phoenix Rising" (CC)		Eureka Threatening force field. (CC)		Eureka "Unpredictable" Climate changes.	
SHOW	(5:15) "Premonition" ('07) ★★ 'PG-13' (CC)		(:05) "The TV Set" ('06, Comedy) ★★★ David Duchovny. iTV. 'R'		(:45) "An Inconvenient Truth" ('06, Documentary) ★★★½ iTV. 'PG' (CC)					"From the Hip" ('87) ★★ Judd Nelson. iTV. 'PG' (CC)		
SHOW2	(5:00) The Ex ★	"When Zachary Beaver Came to Town" ('03) Jonathan Lipnicki.			(7:55) Moog (CC)		(:05) "The Insurgents" ('07, Drama) John Shea. 'R' (CC)			"Freedom Writers" ('07) ★★★ Hilary Swank. 'PG-13' (CC)		
SPIKE	Paid Program	Paid Program	Houses For $300	Ten Minute Trainer	Paid Program	Paid Program	Factory	Trucks! (CC)	Horsepower TV	Horsepower TV	Horsepower TV	MuscleCar
SPSO	Mojo Outdoors	Southern Outdoors (N)					Paid Program	Paid Program	Sport Science		FLW Outdoors From Sarasota, Fla.	
STARZ	(5:30) "Teaching Mrs. Tingle" ('99) ★½		(:15) "Ratatouille" ('07, Comedy) ★★★½ Voices of Patton Oswalt, Ian Holm. 'G' (CC)				(:15) "Little Man" ('06, Comedy) ★★ Shawn Wayans, Marlon Wayans. 'PG-13' (CC)				"Hannah Montana/Miley Cyrus"	
TBS	(5:05) "The Preacher's Wife" ('96) ★★★ Denzel Washington.			(:35) "The Fighting Temptations" ('03, Comedy) ★★½ Cuba Gooding Jr., Beyoncé Knowles. (CC)					(9:50) "Phenomenon" ('96, Drama) ★★½ John Travolta, Kyra Sedgwick. (CC)			
TCM	"Larceny, Inc." ('42, Comedy) ★★½ Edward G. Robinson, Jane Wyman. (CC)				"Dark Passage" ('47, Mystery) ★★★ Humphrey Bogart, Lauren Bacall. (CC) (DVS)				"High Sierra" ('41, Crime Drama) ★★★½ Humphrey Bogart, Ida Lupino. (CC)			
TDC	Ten Minute Trainer	eBay Money	Paid Program	Paid Program	Joel Osteen (CC)	Paid Program	MythBusters "Pirates 2!" (CC)		MythBusters Teaching dogs new tricks.		Deadliest Catch: Behind	
TLC	Paid Program	Paid Program	Paid Program	Paid Program	Paid Program	Ten Minute Trainer	Holmes on Homes "Showing the Cracks"		Flip That House	Flip That House	Trading Spaces Brown living room.	
TMC	"Mrs. Winterbourne" ('96, Comedy) ★★ Shirley MacLaine, Ricki Lake. 'PG-13' (CC)				(7:50) "Herbie Hancock: Possibilities" ('06) ★★★ 'NR' (CC)			"The Neon Bible" ('95, Drama) ★★ Gena Rowlands. 'NR' (CC)			(:05) "Hideous Kinky" ('98) ★★★ 'R' (CC)	
TNT	The X-Files "Milagro" (CC)		The X-Files "Home" (CC)		The X-Files "Humbug" (CC)		The X-Files (CC)		The X-Files (CC)		"Matilda" ('96) ★★★ Mara Wilson. (CC)	
TOON	The Mr. Men Show	Tom & Jerry			Chowder	Misadv. of Flapjack	Tom and Jerry: Fast and

SUNDAY AFTERNOON — JULY 27

	12:00	12:30	1:00	1:30	2:00	2:30	3:00	3:30	4:00	4:30	5:00	5:30
WRBL 3	Paid Program	Paid Program	Cycling Tour de France. From France.		Road to the PGA Championship (N) (CC)		PGA Tour Golf RBC Canadian Open -- Final Round. From Glen Abbey Golf Club in Oakville, Ont. (Live) (CC)					
WTVM 9	This Week With George Stephanopoulos		Golf Senior British Open -- Final Round. From Royal Troon in Ayrshire, Scotland.				Arena Football Arena Bowl XXII -- Philadelphia Soul vs. San Jose SabreCats. From the New Orleans Arena in New Orleans. (Live)					
WLTZ 38	Meet the Press (CC)		LL West	Triathlon Hy-Vee U.S. Triathlon. From Des Moines, Iowa. (Taped)			CORR Off Road Racing From Chula Vista, Calif. (Live) (CC)			Beach Volleyball AVP Crocs Tour -- Women's Final. (Live) (CC)		
WXTX 54	My Wife and Kids	Half & Half (CC)	Movie				Movie				Paid Program	Paid Program
WJSP 28	Woodwright's Shop	Wild Chronicles	Georgia Weekly	Georgia's Business	Washington Week	NOW on PBS (CC)	Bill Moyers Journal (CC)		The Moon (CC)		The Kingston Trio: Wherever We May Go	
WLGA 66	ReGenesis "Escape Mutant" (CC)		"Little Nikita" ('88, Drama) ★★ Sidney Poitier, River Phoenix. (CC)				"The Astronaut's Wife" ('99, Science Fiction) ★★ Johnny Depp, Charlize Theron. (CC)				Hates Chris	The Game (CC)
WYBU 16	Worship Center	The Word	Turning Point		Christians & Jews	Jewish Jewels	Manifesting Sons	Van Impe Pres	Gaither Homecoming Hour		In Touch With Dr. Charles Stanley (CC)	
A&E	Intervention "Coley" Crystal meth. (CC)		Intervention "Ashley" (CC)		The Cleaner "Pilot" (CC)		The Cleaner "Rag Dolls" (CC)		The Cleaner "Pilot" (CC)		The Cleaner "Rag Dolls" (CC)	
AMC	"Big" ('88, Fantasy) ★★★ Tom Hanks, Elizabeth Perkins.				(:15) "The Karate Kid, Part Two" ('86, Action) ★★½ Ralph Macchio, Noriyuki "Pat" Morita. (CC)					(:45) "Two Weeks Notice" ('02) ★★½ Sandra Bullock. (CC)		
BET	Steve Harvey	Steve Harvey	"Strictly Business" ('91, Comedy) ★★½ Tommy Davidson, Joseph C. Phillips. (CC)				"The Inkwell" ('94, Comedy) ★½ Larenz Tate, Joe Morton. (CC)				"Trippin'" ('99) ★½ Deon Richmond. (CC)	
CNBC	Paid Program	Paid Program	Paid Program	Paid Program	Paid Program	Paid Program	Paid Program	Paid Program	Select Comfort	Celebrity Ab Secrets	Paid Program	Paid Program
CNN	(11:00) Late Edition With Wolf Blitzer (CC)		Fareed Zakaria GPS		CNN: Special Investigations Unit		Your Money		Newsroom		Newsroom	
COM	Scrubs (CC)	Scrubs (CC)	Scrubs "My Student"	Scrubs (CC)	"The Ladies Man" ('00, Comedy) ★ Tim Meadows, Karyn Parsons. (CC)				"Wayne's World" ('92, Comedy) ★★½ Mike Myers, Dana Carvey. (CC)			
DIS	"Eddie's Million Dollar Cook-Off" ('03) ★★½ Taylor Ball. (CC)		Cory In the House	Cory In the House	Cory In the House	Cory In the House	Phil of the Future	Phil of the Future	Phineas and Ferb	Phineas and Ferb	Hannah Montana	Hannah Montana
E!	Living Lohan	TV Commercial	The Soup Presents	The Soup Presents	Britney Spears: The E! True Hollywood Story Britney Spears. (CC)				The Girls Next Door	The Girls Next Door	Denise Richards	Denise Richards
ESPN	(10:30) SportsCenter	Baseball Tonight	NASCAR Countdown (Live)		NASCAR Racing Sprint Cup -- Allstate 400 at the Brickyard. From Indianapolis Motor Speedway in Indianapolis. (Live)							
FAM	(11:00) "The Parent Trap" ('98, Comedy) ★★★ Lindsay Lohan, Dennis Quaid. (CC)				"Overboard" ('87) ★★½ Goldie Hawn. An amnesiac millionairess is duped by a cunning carpenter. (CC)					"Ever After: A Cinderella Story" ('98) ★★★ Drew Barrymore.		
FX	(11:00) "Mr. 3000" ('04) ★★½ (CC)		"White Chicks" ('04, Comedy) ★★ Shawn Wayans. Two male FBI agents pose as female socialites. (CC)					"Me, Myself & Irene" ('00, Comedy) ★½ Jim Carrey. A mild-mannered police officer has a vile alter ego. (CC)				
HBO	(11:00) "Harry Potter and the Order of the Phoenix" ('07) ★★★			"Disturbia" ('07, Suspense) ★★½ Shia LaBeouf, David Morse. 'PG-13' (CC)				The Mummy: Dragon	China's Stolen Children A couple search for their kidnapped son.			Edward Scis.
HBO2	"Hairspray" ('07) ★★★ John Travolta. A Baltimore girl becomes an overnight celebrity.				Costas NOW Examining the current state of major league baseball.			"The Negotiator" ('98) ★★★ Samuel L. Jackson. A top police negotiator is accused of committing murder. 'R'				
HIST	MonsterQuest (CC)		MonsterQuest "Swamp Beast" (CC)		Ice Road Truckers "Edge of the Earth"		Ice Road Truckers "Mechanical Mayhem"		Ice Road Truckers "Big Blizzard" (CC)		Ice Road Truckers "Arctic Whiteout" (CC)	
LIFE	(11:00) "Bad to the Bone" ('97, Drama) (CC)		"Night Sins" ('97, Drama) ★★ Valerie Bertinelli, Harry Hamlin. A boy's kidnapping shatters a quiet Washington town. (CC)								"Lies My Mother Told Me" ('05) (CC)	
MAX	(11:30) "Balls of Fury" ('07) ★★ 'PG-13'		"The Untouchables" ('87, Crime Drama) ★★★★ Kevin Costner, Sean Connery. 'R' (CC)				"The Hills Have Eyes 2" ('07) ★ Michael McMillian. 'R' (CC)			"Coming to America" ('88) ★★★ Eddie Murphy. 'R' (CC)		
MAX2	(11:30) "Almost Famous" ('00) ★★★★ Billy Crudup. 'R' (CC)			(:40) "Dead Silence" ('07, Horror) ★★ Ryan Kwanten. 'R' (CC)			(:15) "Ali G Indahouse" ('02) ★★ Sacha Baron Cohen. 'R' (CC)			(:45) "The Heartbreak Kid" ('07) ★★ Ben Stiller. 'R' (CC)		
MTV	Cribs Wildest Antics Wildest moments. (N)		MTV Cribs	MTV Cribs	MTV Cribs	MTV Cribs	Cribs Wildest Antics Wildest moments.		MTV Cribs	MTV Cribs	MTV Cribs	MTV Cribs
NICK	SpongeBob	SpongeBob	Adventures of Jimmy Neutron: Boy Genius		Drake & Josh (CC)	Drake & Josh (CC)	Zoey 101 (CC)		SpongeBob	SpongeBob	SpongeBob	SpongeBob
SCI	(:01) Eureka "Duck, Duck Goose" (CC)		Eureka "Noche de Suenos" (CC)		(1:59) Eureka "Family Reunion" (CC)		(2:59) Eureka "E-MC...?" (CC)		Eureka "Sight Unseen" (CC)		Eureka "God Is in the Details" (CC)	
SHOW	(10:30) From the Hip	"Home of the Brave" ('06, Drama) ★★ Samuel L. Jackson, Jessica Biel. iTV. 'R' (CC)			"Nacho Libre" ('06, Comedy) ★★½ Jack Black. iTV. 'PG' (CC)				(:15) "North" ('94, Comedy-Drama) ★★ Elijah Wood. iTV. 'PG'			(:45) Charlotte's Web
SHOW2	Freedom Writers	(:35) "Neil Simon's The Odd Couple II" ('98) ★½ Jack Lemmon.			(:15) "Billy Elliot" ('00, Drama) ★★★ Julie Walters, Jamie Bell. 'R' (CC)				(:15) "Bobby" ('06, Historical Drama) ★★½ Anthony Hopkins, Harry Belafonte. 'R' (CC)			
SPIKE	Trucks! (CC)	Xtreme 4x4 (CC)	Factory	Factory	MXC (CC)	MXC (CC)	MXC (CC)	"Scrooged" ('88) ★★★ Bill Murray. TV-network bigshot meets Christmas ghosts.				Ghostbusters ★★★
SPSO	Powerboat	Golf Life	Sport Science		Beyond the Glory (CC)		Billiards World Cup of Pool.		Best Damn Top 50 Special		Golden Age	Sports Stories
STARZ	Hannah Montana	(:20) "Twister" ('96, Action) ★★★ Helen Hunt. 'PG-13' (CC)			(:15) "Ratatouille" ('07, Comedy) ★★★½ Voices of Patton Oswalt, Ian Holm. 'G' (CC)				(:10) "Zoom" ('06, Comedy) ★½ Tim Allen. 'PG' (CC)			Hannah Montana
TBS	(9:50) Phenomenon	"Down to Earth" ('01) ★½ Chris Rock, Regina King. (CC)			MLB Baseball Florida Marlins at Chicago Cubs. From Wrigley Field in Chicago. (Subject to Blackout) (Live) (CC)						Steve Harvey	Diary-Black
TCM	"Thirty Seconds Over Tokyo" ('44, War) ★★★ Spencer Tracy. Lt. Col. James Doolittle's B-25s bomb Japan.					"The Wackiest Ship in the Army" ('61) ★★★ Jack Lemmon, Ricky Nelson.				"Muscle Beach Party" ('64) ★★½ Frankie Avalon.		
TDC	Sharkman Michael Rutzen attempts to hypnotize a shark.				Shark Rebellion (CC)		Great White Shark Uncaged (CC)		Tiger Shark Attack: Beyond Fear (CC)		10 Deadliest Sharks (Part 1 of 2) (CC)	
TLC	Flip That House	Flip That House	Flip That House	Flip That House	Flip That House	Flip That House	Flip That House	Flip That House	Flip That House	Flip That House	Flip That House	Flip That House
TMC	Hideous Kinky ('98)	(:45) "Eyes of Laura Mars" ('78, Suspense) ★★½ Faye Dunaway. 'R' (CC)				"A Very Serious Person" ('06) ★★ Charles Busch. 'NR' (CC)			(:15) "I'm Reed Fish" ('07, Comedy-Drama) ★★ Jay Baruchel, Alexis Bledel. 'PG' (CC)			
TNT	(11:00) "Matilda" ('96) ★★★ Mara Wilson.		"Kicking & Screaming" ('05, Comedy) ★★½ Will Ferrell, Robert Duvall. (CC)				"Zathura" ('05, Adventure) ★★★ Josh Hutcherson, Jonah Bobo. (CC)			Gym Partner: Animal School Musical	"Hook" ('91) ★★★ Dustin Hoffman. (CC)	
TOON	Johnny Test (CC)	Johnny Test (CC)	Johnny Test (CC)	Johnny Test (CC)	Johnny Test (CC)	Johnny Test (CC)	Gym Partner	My Gym Partner's a Monkey		Gym Partner: Animal School Musical		Gym Partner
TTC	Samantha Brown	Samantha Brown	National Parks "Extreme Maintenance"		National Parks "Lodges & Inns" (CC)		National Parks "Great Train Rides" (CC)		The Colorado: River of Wonders (CC)		Top Ten Natural Wonders of the World	
TVL	Hogan's Heroes	Hogan's Heroes	Hogan's Heroes	Hogan's Heroes	Bonanza "A Dime's Worth of Glory" (CC)		Bonanza "Square Deal Sam" (CC)		Gunsmoke "Susan Was Evil" (CC)		Gunsmoke Festus' ward is arrested. (CC)	
UNI	(11:00) República Deportiva		Fútbol de la Liga Mexicana Torneo de Apertura 2008: Pumas UNAM vs. Necaxa.				Los Reyes de la Risa				Primer Impacto: Fin de Semana	
USA	Law & Order: Criminal Intent "Faith" (CC)		Law & Order: Criminal Intent "Art" (CC)		Law & Order: Criminal Intent "Bright Boy"		Law & Order: Criminal Intent "Eosphoros"		Law & Order: Special Victims Unit (CC)		Law & Order: Special Victims Unit "Taken"	
WGN	Osmosis Jones ★★	White Sox Warm-Up	MLB Baseball Chicago White Sox at Detroit Tigers. From Comerica Park in Detroit. (Live) (CC)						Funniest Pets	Funniest Pets	Whacked Out Sports	Whacked Out Sports

SUNDAY PRIME TIME — JULY 27

	6:00	6:30	7:00	7:30	8:00	8:30	9:00	9:30	10:00	10:30	11:00	11:30
WRBL 3	Paid Program	Evening News	60 Minutes (CC)		Big Brother 10 Eviction nominations. (N)		Cold Case "Torn" (CC)		Flashpoint "The Element of Surprise"		WRBL Night Watch	(:35) Cold Case
WTVM 9	News (N)	Wrld News Sun	America's Funniest Home Videos (CC)		High School Musical: Picture		Extreme Makeover: Home Edition (CC)		Desperate Housewives (CC)		News (N)	Paid Program
WLTZ 38	KIA	NBC Nightly News	Outrageous	Outrageous	America's Got Talent (CC)		Dateline NBC (CC)				Made in Hollywood (CC)	
WXTX 54	One on One (CC)	One on One (CC)	'Til Death (CC)	'Til Death (CC)	The Simpsons	The Simpsons	Family Guy (CC)	American Dad (CC)	News (N)	Seinfeld "The Wife"	Showtime at the Apollo Cherish. (CC)	
WJSP 28	Pioneers of Television "Game Shows"		A Hot Dog Program (CC)		Nature Monterey Bay Aquarium.		Masterpiece "Foyle's War, Series V: All Clear" (N) (CC) (DVS)			Antiques Roadshow	Wide Angle "Burning Season" (N) (CC)	
WLGA 66	Gossip Girl (CC)		One Tree Hill (CC)		Hates Chris	Aliens in America	The Game (CC)	Girlfriends (CC)	Cheaters (CC)	Cops (CC)	Jeremiah "To Sail Beyond the Stars" (CC)	
WYBU 16	The King Is Coming	Velma Childers	Coral Ridge Hour	The Gospel Truth	Public Agenda	Mission Baptist	Gods News	Spirit Formed (CC)	Believer's Voice	Jesse Duplantis	Scott Young	Phil Driscoll Co
A&E	Gene Simmons	Gene Simmons	Gene Simmons	Gene Simmons	Gene Simmons	Gene Simmons	Gene Simmons	Gene Simmons	The Two Coreys (N)	The Two Coreys	Criss Angel Mindfreak Lake Mead. (CC)	
AMC	(4:45) "Two Weeks Notice" ('02) ★★½		"Jerry Maguire" ('96) ★★★½ Tom Cruise, Cuba Gooding Jr. Premiere. An attack of conscience changes an L.A. sports agent's life.						Mad Men "For Those Who Think Young"		Mad Men "For Those Who Think Young"	
BET	(5:00) "Trippin'" ('99, Comedy) ★½ (CC)		Hell Date (CC)	Hell Date (CC)	Hell Date (CC)	Hell Date (CC)	Baldwin Hills (CC)	Baldwin Hills (CC)	Baldwin Hills (CC)	Baldwin Hills (CC)	BET's Weekend Inspiration	
CNBC	Thin Instantly	Joel Osteen (CC)	Diabetes Life	Wall Street Jrnl	Inside American Airlines: A Week in the Life Training; ticket pricing; fuel cost.				The Billionaire Next Door: All Access		American Greed	
CNN	Lou Dobbs This Week		Newsroom		CNN Presents "Black in America: Black Women & Family" Black men and fatherhood.				Newsroom		CNN Presents: Black in America	
COM	"Super Troopers" ('01, Comedy) ★★ Jay Chandrasekhar, Kevin Heffernan. (CC)				Futurama (CC)	Futurama (CC)	Futurama (CC)	South Park (CC)	South Park The boys cross into a new dimension. (CC)			South Park (CC)
DIS	Zack & Cody	"Hannah Montana/Miley Cyrus: Best of Both"			Disney Games	Life With Derek (N)	"The Incredibles" ('04, Adventure) ★★★½ Voices of Craig T. Nelson. 'PG'				Zack & Cody	Hannah Montana
E!	Denise Richards	Denise Richards	E! News Weekend (N)		Denise Richards	Denise Richards	Denise Richards	Denise Richards	Denise Richards	Living Lohan (N)	The Soup	Chelsea Lately
ESPN	SportsCenter (Live) (CC)		Baseball Tonight (Live) (CC)		MLB Baseball New York Yankees at Boston Red Sox. From Fenway Park in Boston. (Live) (CC)						SportsCenter (Live) (CC)	
FAM	(4:30) "Ever After: A Cinderella Story" ('98)		"Aquamarine" ('06, Comedy-Drama) ★★½ Sara Paxton, Joanna "JoJo" Levesque. Premiere. (CC)					"Aquamarine" ('06, Comedy-Drama) ★★½ Sara Paxton, Joanna "JoJo" Levesque. (CC)				
FX	"Austin Powers: International Man of Mystery" ('97, Comedy) ★★½ Mike Myers. (CC)				"Grandma's Boy" ('06, Comedy) ★½ Doris Roberts, Allen Covert. (CC)				"Grandma's Boy" ('06, Comedy) ★½ Doris Roberts, Allen Covert. (CC)			
HBO	(5:30) "Edward Scissorhands" ('90) ★★★		(:15) "The Marine" ('06) ★½ John Cena. Thugs kidnap the wife of a soldier. 'PG-13'				Generation Kill Bravo awaits new orders.		(:15) "The Kingdom" ('07, Action) ★★½ Jamie Foxx, Chris Cooper. 'R' (CC)			
HBO2	"Deep Blue Sea" ('99) ★★½ Thomas Jane. 'R' (CC)			(:45) Generation Kill Bravo company heads toward Nasiriyah.			"Bernard and Doris" ('08, Docudrama) Susan Sarandon. 'NR' (CC)		The Dark Knight: 1st		"Hairspray" ('07) ★★★ John Travolta.	
HIST	Ice Road Truckers "Lost on the Ice" (CC)		Ice Road Truckers "Hundred Ton Haul"		Ice Road Truckers "Man Down" (CC)		Ice Road Truckers "A Trucker's Farewell"		Tougher in Alaska "Frozen Freeway" (N)		Tougher in Alaska "Electric Linemen"	
LIFE	(5:00) "Lies My Mother Told Me" ('05) (CC)		"Dead at 17" ('08, Drama) Barbara Niven. (CC)				Army Wives "Uncharted Territory" (CC)		Army Wives "Loyalties" (N) (CC)		Grey's Anatomy "Every Moment Counts"	
MAX	Coming to America	"Alpha Dog" ('06, Crime Drama) ★★½ Bruce Willis, Emile Hirsch. 'R' (CC)				"Balls of Fury" ('07, Comedy) ★★ Dan Fogler. 'PG-13' (CC)			"Charlie's Angels" ('00) ★★★ Cameron Diaz. 'PG-13' (CC)			Best-Chambers
MAX2	The Heartbreak Kid	(:45) "Lethal Weapon 4" ('98) ★★ Mel Gibson. Detectives Riggs and Murtaugh battle Chinese mercenaries. 'R'					"Live Free or Die Hard" ('07) ★★★ Bruce Willis. America's computers fall under attack.				Hotel Erotica Cabo	(:45) Blades of Glory
MTV	From G's to Gents		Buzzin (CC)	Run's House	Run's House	Run's House	Cribs Wildest Antics Wildest moments.		MTV Cribs	MTV Cribs	MTV Cribs	MTV Cribs
NICK	Ned's School	Drake & Josh (CC)	H2O (CC)	H2O (CC)	Zoey 101 (CC)	Dance on Sunset	Home Improvement	Home Improvement	George Lopez (CC)	George Lopez (CC)	Family Matters	Family Matters
SCI	Eureka "Maneater" (CC)		"Something Beneath" ('07, Horror) Kevin Sorbo, Natalie Brown.				"Premonition" ('04, Suspense) Casper Van Dien, Catherine Oxenberg. Premiere.				"K-PAX" ('01) ★★½ Kevin Spacey.	
SHOW	(5:45) "Charlotte's Web" ('06) ★★★ Voices of Julia Roberts. 'G'			"The TV Set" ('06, Comedy) ★★★ David Duchovny. iTV. 'R'			Dexter (iTV) Rita feels threatened. (CC)		Weeds (iTV) (CC)	Secret Diary	Penn & Teller	I'm Still Single
SHOW2	(:15) "Everyone Says I Love You" ('96, Musical) ★★½ Alan Alda, Woody Allen. 'R' (CC)				"Freedom Writers" ('07, Drama) ★★★ Hilary Swank, Patrick Dempsey. 'PG-13' (CC)				Brotherhood Rose's house is raided. (CC)		Brotherhood Freddie and Michael clash.	
SPIKE	(5:30) "Ghostbusters" ('84, Comedy) ★★★ Bill Murray, Dan Aykroyd.				"Bad Santa" ('0 omedy) ★★★ Billy Bob Thornton, Tony Cox. Premiere.				Factory (N)	Factory	MANswers (CC)	MANswers (CC)
SPSO	Air Racing From Detroit. (N)		Best Damn Hooters Pageant Period 2006		Golden Age	Sports Stories	Best Damn Top 50 Special		The FSN Final Score	The FSN Final Score	Poker Superstars Invitational '06	
STARZ	"Hannah Montana/Miley Cyrus"		(:05) "Kickin' It Old Skool" ('07, Comedy) ★ Jamie Kennedy. 'PG-13' (CC)				"Resident Evil: Extinction" ('07) ★★ Milla Jovovich. 'R' (CC)			(:40) "Twister" ('96, Action) ★★★ Helen Hunt. 'PG-13' (CC)		
TBS	(5:30) "Diary of a Mad Black Woman" ('05) ★★ Kimberly Elise, Steve Harris. (CC)				"Last Holiday" ('06) ★★½ Queen Latifah. A terminally ill woman lives it up on vacation.				"Last Holiday" ('06) ★★½ Queen Latifah. A terminally ill woman lives it up on vacation.			
TCM	(:15) "Gidget" ('59, Romance-Comedy) ★★★ Sandra Dee, James Darren.				"Mr. Deeds Goes to Town" ('36, Comedy) ★★★★ Gary Cooper, Jean Arthur. (CC)				"The Westerner" ('40, Western) ★★★½ Gary Cooper, Walter Brennan. (CC)			
TDC	10 Deadliest Sharks (Part 2 of 2) (CC)		MythBusters: Jaws Special (CC)		MythBusters: Jaws Special (CC)		MythBusters Shark Week Special 2 The team tests shark myths. (N)				MythBusters: Jaws Special (CC)	
TLC	Flip That House	Flip That House	Flip That House	Flip That House	My Shocking Story (CC)		Incredibly Small: Kenadie's Story (CC)		The Singing Office (N)		My Shocking Story (CC)	
TMC	"Mrs. Winterbourne" ('96, Comedy) ★★ Shirley MacLaine, Ricki Lake. 'PG-13' (CC)				"House of Usher" ('08, Suspense) Frank Mentier. 'R'			"Dead Birds" ('04, Horror) ★★ Henry Thomas. 'R' (CC)			"Boys and Girls Guide to Get"	
TNT	(5:00) "Hook" ('91, Fantasy) ★★★ Dustin Hoffman, Robin Williams. (CC)				"The Wizard of Oz" ('39, Fantasy) ★★★★ Judy Garland, Frank Morgan. (CC) (DVS)				(:15) "The Wizard of Oz" ('39) ★★★★ Judy Garland, Frank Morgan. (CC) (DVS)			
TOON	Gym Partner	Gym Partner	"Kangaroo Jack" ('03, Comedy) ★ Jerry O'Connell, Anthony Anderson.				Chowder	Misadv. of Flapjack	Family Guy (CC)	American Dad (CC)	Family Guy (CC)	Venture Bros.
TTC	Earth's Natural Wonders (Part 1 of 2) (CC)		Earth's Natural Wonders Niagara Falls.		Wild China "Heart of the Dragon" (N) (CC)		Wild China "Shangri La" Northern China.		Wild China "Tibet" Tibet. (N) (CC)		Seven Wonders of China (N) (CC)	
TVL	Beverly Hillbillies	Beverly Hillbillies	Andy Griffith	Andy Griffith	M*A*S*H (CC)	M*A*S*H (CC)	M*A*S*H (CC)	M*A*S*H (CC)	M*A*S*H (CC)	M*A*S*H (CC)	M*A*S*H (CC)	M*A*S*H (CC)
UNI	Que Locura	Noticiero Univisión	Tecate Premios Deportes 2008				Primer Impacto: Edición Especial		El Pantera "La Ultima Función"		Primer Impacto Extra	Noticiero Univisión
USA	Law & Order: Special Victims Unit (CC)		Law & Order: Special Victims Unit "Denial"		Law & Order: Special Victims Unit (CC)		Law & Order: Criminal Intent "Ten Count"		In Plain Sight "Good Cop, Dead Cop" (N)		Law & Order: Special Victims Unit (CC)	
WGN	America's Funniest Home Videos (CC)		WKRP in Cincinnati	WKRP in Cincinnati	Newhart (CC)	Newhart (CC)	The Honeymooners	The Honeymooners	WGN News at Nine	(:40) Instant Replay	Scrubs (CC)	Corner Gas (CC)

MONDAY PRIME TIME — JULY 28

	6:00	6:30	7:00	7:30	8:00	8:30	9:00	9:30	10:00	10:30	11:00	11:30
WRBL 3	WRBL Evening	Evening News	Jeopardy! (CC)	Wheel of Fortune	The Big Bang Theory	How I Met	Two and a Half Men	Old Christine	CSI: Miami "Born to Kill" (CC)		WRBL Night Watch	Late Show
WTVM 9	News (N)	World News-Gibson	Inside Edition (CC)	Entertainment	High School Musical: Picture		Wanna Bet? (N) (CC)		The Mole (N) (CC)		News (N)	(:35) Nightline (N)
WLTZ 38	News (N)	NBC Nightly News	News (N)	TMZ (N) (CC)	American Gladiators (N) (CC)		Nashville Star (Live) (CC)		Dateline NBC (CC)		Everybody-Raymond	Tonight Show
WXTX 54	One on One (CC)	One on One (CC)	My Wife and Kids	Half & Half (CC)	Bones "Player Under Pressure" (PA) (CC)		House "It's a Wonderful Lie" (PA) (CC)		News (N)	Seinfeld "The Fire"	Celebrity Exposé Mariah Carey. (CC)	
WJSP 28	The NewsHour With Jim Lehrer (N) (CC)		Georgia's Business	Antiques Roadshow	Antiques Roadshow "Bismarck" (CC)		History Detectives (N) (CC)		P.O.V. Triangle Trade -- from Rhode Island to slave forts in Ghana.			Business Rpt.
WLGA 66	Still Standing (CC)	Still Standing (CC)	The King of Queens	The King of Queens	Gossip Girl "The Blair Bitch Project" (CC)		One Tree Hill "What Do You Go Home To"		Sex and the City	Sex and the City	Will & Grace (CC)	Will & Grace (CC)
WYBU 16	Richard and Lindsay Roberts		A Rood Awakening	Zola Levitt Presents	Gregory Dickow	Possess the	Life Today	Manna-Fest	The 700 Club (CC)		Leslie Hale (CC)	
A&E	Intervention In Depth: Heroin Hits Home		Intervention "Ryan" (CC)		Intervention "Tressa" (CC)		Intervention "Asa" (N) (CC)		Paranormal State	Paranormal State (N)	The Cleaner "Rag Dolls" (CC)	
AMC	(5:30) "Fatal Attraction" ('87, Suspense) ★★★½ Michael Douglas, Glenn Close.				"Mystic River" ('03, Crime Drama) ★★★½ Sean Penn, Tim Robbins. A detective probes the murder of his friend's daughter.						"Ladder 49" ('04) ★★½ Joaquin Phoenix.	
BET	106 & Park: BET's Top 10 Live (CC)			Hell Date (CC)	"How to Be a Player" ('97, Comedy) ★ Bill Bellamy, Natalie Desselle. (CC)				Comicview (CC)		Hell Date (CC)	The Boot (CC)
CNBC	Mad Money		Kudlow & Company (CC)		The Suze Orman Show (CC)		Warren Buffett: Billionaire, Going Global		The Big Idea With Donny Deutsch		Mad Money	
CNN	(4:00) The Situation Room		Lou Dobbs Tonight (CC)		CNN Election Center		Larry King Live (CC)		Anderson Cooper 360 (CC)			
COM	(4:30) Wagons East!	RENO 911! (CC)	Scrubs (CC)	Scrubs (CC)	Daily Show	The Colbert Report	Futurama (CC)	South Park (CC)	South Park (CC)	Futurama (CC)	Daily Show	The Colbert Report
DIS	Zack & Cody	Zack & Cody	"Cadet Kelly" ('02, Comedy-Drama) ★★½ Hilary Duff, Christy Carlson Romano. (CC)				Hannah Montana	Zack & Cody	Wizards-Place	Life With Derek	Zack & Cody	Hannah Montana
E!	THS Investigates: Mind of a Serial Killer		E! News (N)	The Daily 10 (N)	30 Best and Worst Beach Bodies				The Girls Next Door	The Girls Next Door	E! News	Chelsea Lately (N)
ESPN	SportsCenter (Live) (CC)		MLB Baseball Teams to Be Announced. (Subject to Blackout) (Live) (CC)						Baseball Tonight (Live) (CC)		SportsCenter (Live) (CC)	
FAM	8 Simple Rules	8 Simple Rules	That '70s Show	That '70s Show	"Willy Wonka and the Chocolate Factory" ('71, Fantasy) ★★★ Gene Wilder. (CC)				The Middleman (N) (CC)		The 700 Club (CC)	
FX	"Suicide Kings" ('97, Crime Drama) ★★★ Christopher Walken, Denis Leary.				"Mr. & Mrs. Smith" ('05, Action) ★★½ Brad Pitt, Angelina Jolie. A husband and wife are assassins for rival organizations.							Suicide Kings ('97)
HBO	"Big Daddy" ('99, Comedy) ★½ Adam Sandler. 'PG-13' (CC)			In Focus: Shed.	REAL Sports With Bryant Gumbel		The Recruiter Clay Usie struggles to enlist new soldiers. (N) (CC)		"Knocked Up" ('07) ★★★ Seth Rogen, Katherine Heigl. 'R' (CC)			
HBO2	(:15) "Rush Hour 3" ('07, Action) ★½ Jackie Chan, Chris Tucker. 'PG-13' (CC)				Generation Kill Bravo awaits new orders.		"American Beauty" ('99, Comedy-Drama) ★★★★ Kevin Spacey. 'R' (CC)				Dana Carvey: Squatting Monkeys Tell No	
HIST	UFO Files Black-box recordings. (CC)		Modern Marvels "Environmental Tech"		Modern Marvels "Most Dangerous" (CC)		Prehistoric Monsters Revealed Bringing bizarre extinct creatures back to life. (N) (CC)				History's Mysteries (CC)	
LIFE	Reba (CC)	Reba (CC)	Still Standing (CC)	Still Standing (CC)	Army Wives "Loyalties" (CC)		"A Crime of Passion" ('99, Drama) ★★ Tracey Gold, Jessie Gold. (CC)				Will & Grace (CC)	Will & Grace (CC)
MAX	Beverly Hills Cop III	"Snakes on a Plane" ('06, Horror) ★★ Samuel L. Jackson, Kenan Thompson. 'R' (CC)				(:20) "Blades of Glory" ('07) ★★★ Will Ferrell. 'PG-13' (CC)			"Balls of Fury" ('07, Comedy) ★★ Dan Fogler. 'PG-13' (CC)			Forbidden Secrets
MAX2	(5:40) "Office Space" ('99) ★★½ 'R' (CC)		(:15) "Ferris Bueller's Day Off" ('86, Comedy) ★★★ Matthew Broderick. 'PG-13' (CC)				"The Departed" ('06) ★★★½ Leonardo DiCaprio. An undercover cop and a criminal lead double lives. 'R'					Universal Sldr
MTV	Run's House	Buzzin (CC)	From G's to Gents		True Life "I'm Supporting My Family"		True Life		Kanye West Homecoming Special		America's Best Dance Crew	
NICK	SpongeBob	SpongeBob	Drake & Josh (CC)	Zoey 101 (CC)	SpongeBob	Family Matters	Home Improvement	Home Improvement	George Lopez (CC)	George Lopez (CC)	Family Matters	Fresh Prince
SCI	Stargate SG-1 The Stargate disappears.		Star Trek: The Next Generation "I Borg"		Star Trek: The Next Generation (CC)		Star Trek: The Next Generation (CC)		(:01) Star Trek: The Next Generation (CC)		(:01) Gurren Lagann	(:31) Gurren Lagann
SHOW	(5:15) "Material Girls" ('06) ★ Hilary Duff.		"Moving McAllister" ('07) Ben Gourley. iTV. 'PG-13' (CC)			"The Ex" ('06, Comedy) ★ Zach Braff, Amanda Peet. iTV. 'PG-13'			Weeds (iTV) (N)	Secret Diary	Weeds (iTV) (CC)	Secret Diary
SHOW2	World Trade Center	"The TV Set" ('06, Comedy) ★★★ David Duchovny. 'R'			"Devil in a Blue Dress" ('95) ★★½ Denzel Washington. 'R' (CC)			(:45) Boxing Rafael Marquez takes on Israel Vazquez in the 12-round main event. From March 3, 2007. (CC)				
SPIKE	CSI: Crime Scene Investigation "Lab Rats"		CSI: Crime Scene Investigation		CSI: Crime Scene Investigation		"In Hell" ('03, Action) ★★ Jean-Claude Van Damme, Lawrence Taylor.				CSI: Crime Scene Investigation "Lab Rats"	
SPSO	Knockouts	Best Damn 50	In Focus on FSN	Knockouts	Sport Science		Best Damn Yo Yo Championship (N)		Best Damn 50	The FSN Final Score	Best Damn Yo Yo Championship (N)	
STARZ	(4:40) "The Rock" ('96) ★★★ 'R' (CC)		"The Hoax" ('06, Drama) ★★★½ Richard Gere, Alfred Molina. 'R' (CC)				"Next" ('07, Science Fiction) ★★ Nicolas Cage. 'PG-13' (CC)			(:40) "Coyote Ugly" ('00) ★ Piper Perabo, Adam Garcia. 'R' (CC)		
TBS	Friends (CC)	Everybody-Raymond	Everybody-Raymond	Everybody-Raymond	Friends (CC)	Friends (CC)	Family Guy (CC)	Family Guy (CC)	My Name Is Earl	My Name Is Earl	Bill Engvall	Sex and the City
TCM	"Wake of the Red Witch" ('48, Adventure) ★★½ John Wayne, Gail Russell. (CC)				Elvis Mitchell: Under	"The Marrying Kind" ('52, Comedy-Drama) ★★★ Judy Holliday, Aldo Ray. (CC)				Elvis Mitchell: Under	"Meet Me in St. Louis" ('44) ★★★½	
TDC	Cash Cab (CC)	Cash Cab (CC)	Sharkbite! Surviving Great White (CC)		Air Jaws: Sharks of South Africa (CC)		Surviving Sharks Deadliest sharks on earth.		Day of the Shark (N)		Top Five Eaten Alive (CC)	
TLC	What Not to Wear "

TUESDAY PRIME TIME — JULY 29

	6:00	6:30	7:00	7:30	8:00	8:30	9:00	9:30	10:00	10:30	11:00	11:30
WRBL 3	WRBL Evening	Evening News	Jeopardy! (CC)	Wheel of Fortune	NCIS "In the Dark" (CC)		Big Brother 10 (N) (CC)		Without a Trace "One Wrong Move" (CC)		WRBL Night Watch	Late Show
WTVM 9	News (N)	World News-Gibson	Inside Edition (CC)	Entertainment	Wipeout (N) (CC)		(:01) I Survived a Japanese Game Show (N)		Primetime: Family Secrets (CC)		News (N)	(:35) Nightline (N)
WLTZ 38	News (N)	NBC Nightly News	News (N)	TMZ (N) (CC)	Celebrity Family Feud (Season Finale) (N)		America's Got Talent (N) (CC)		(:01) Law & Order: Special Victims Unit		Everybody-Raymond	Tonight Show
WXTX 54	One on One (CC)	One on One (CC)	My Wife and Kids	Half & Half (CC)	Kitchen Nightmares "Sebastian's" (CC)		House (PA) (CC)		News (N)	Seinfeld (CC)	Street Patrol (N)	Street Patrol (N)
WJSP 28	The NewsHour With Jim Lehrer (N) (CC)		Atlanta Press Club Debate		Nova "Car of the Future" (CC) (DVS)		"The Last Emperor" ('87, Biography) ★★★★ John Lone, Joan Chen. Pu Yi is Emperor of China at age 3.					Business Rpt.
WLGA 66	Still Standing (CC)	Still Standing (CC)	The King of Queens	The King of Queens	Beauty and the Geek "Raising the Bar"		Reaper "Rebellion" (CC)		Sex and the City	Sex and the City	Will & Grace (CC)	Will & Grace (CC)
WYBU 16	Richard and Lindsay Roberts		Kenneth Hagin Jr.	Fresh Manna	Word of Excellence	Jewish Voice	Life Today	Bay Focus	The 700 Club (CC)		Pure Passion	Jewish Voice
A&E	The First 48 A man is shot 12 times. (CC)		The First 48 "Close Ties; Last Call" (CC)		The First 48 (CC)		The First 48 (N) (CC)		The Cleaner "Meet the Joneses" (N) (CC)		The Cleaner "Meet the Joneses" (CC)	
AMC	"Escape From New York" ('81, Action) ★★★ Kurt Russell, Ernest Borgnine.				"Timecop" ('94, Science Fiction) ★★½ Jean-Claude Van Damme, Mia Sara.				"Species" ('95, Science Fiction) ★★ Ben Kingsley, Michael Madsen. (CC)			
BET	106 & Park: BET's Top 10 Live (CC)			"Madea's Family Reunion" ('06) ★★½ Tyler Perry. A matriarch must keep the peace through family strife.					Baldwin Hills (CC)	Hell Date (CC)	Hell Date (CC)	The Boot (CC)
CNBC	Mad Money		Kudlow & Company (CC)		The Suze Orman Show (CC)		India Rising: The New Empire		The Big Idea With Donny Deutsch		Mad Money	
CNN	(4:00) The Situation Room		Lou Dobbs Tonight (CC)		CNN Election Center		Larry King Live (CC)		Anderson Cooper 360 (CC)			
COM	See No Evil	RENO 911! (CC)	Scrubs (CC)	Scrubs (CC)	Daily Show	The Colbert Report	Futurama (CC)	South Park (CC)	Ron White: You Can't Fix Stupid (CC)		Daily Show	The Colbert Report
DIS	Disney Games	Life With Derek	"The Thirteenth Year" ('99, Fantasy) ★★ Chez Starbuck. (CC)		Hannah Montana		Hannah Montana	Zack & Cody	Wizards-Place	Disney Games	Zack & Cody	Hannah Montana
E!	The Soup	Chelsea Lately	E! News (N)	The Daily 10 (N)	"Kingpin" ('96, Comedy) ★★½ Woody Harrelson, Randy Quaid.				Denise Richards	Denise Richards	E! News	Chelsea Lately
ESPN	SportsCenter (Live) (CC)			NFL Live (CC)	2008 World Series of Poker (Taped)		2008 World Series of Poker (Taped)		Baseball Tonight (Live) (CC)		SportsCenter (Live) (CC)	
FAM	8 Simple Rules	8 Simple Rules	That '70s Show	That '70s Show	The Secret Life of the American Teenager		"Serendipity" ('01, Romance-Comedy) ★★½ John Cusack, Kate Beckinsale. (CC)				The 700 Club (CC)	
FX	(4:30) "Mr. & Mrs. Smith" ('05, Action) ★★½ Brad Pitt, Angelina Jolie.				"The Transporter 2" ('05, Action) ★★½ Jason Statham, Amber Valletta.				(:05) "The Transporter 2" ('05, Action) ★★½ Jason Statham, Amber Valletta.			
HBO	(5:30) "Flushed Away" ('06) ★★★ 'PG'		City on Fire: Story of '68 Detroit Tigers		The Mummy: Dragon	Generation Kill (Part 1 of 7) (CC)		(:45) Generation Kill Bravo company heads toward Nasiriyah.			Generation Kill Bravo awaits new orders.	
HBO2	(:15) "Blue Streak" ('99, Comedy) ★½ Martin Lawrence, Luke Wilson. 'PG-13' (CC)				"Hot Fuzz" ('07) ★★★ Simon Pegg. Grisly accidents rock a sleepy British village. 'R'				"Man of the Year" ('06, Comedy) ★★ Robin Williams, Laura Linney. 'PG-13' (CC)			
HIST	Mega Disasters "Comet Catastrophe"		Modern Marvels "Environmental Tech II"		MonsterQuest "Gigantic Killer Fish" (CC)		Jurassic Fight Club "Cannibal Dinosaur"		Evolve "Eyes" (Series Premiere) (N) (CC)		Mega Disasters "Noah's Great Flood"	
LIFE	Reba "The Rings"	Reba "Seeing Red"	Still Standing (CC)	Still Standing (CC)	Reba (CC)	Reba (CC)	Reba (CC)	Reba "Red Alert"	How to Look Good Naked "Grae Drake"		Will & Grace (CC)	Will & Grace (CC)
MAX	(5:00) "Bad Boys" ('95) ★★★ 'R' (CC)		"Let's Go to Prison" ('06, Comedy) ★½ Dax Shepard. 'R' (CC)			"Thirteen Ghosts" ('01, Horror) ★½ Tony Shalhoub. 'R' (CC)			"Under Siege" ('92, Action) ★★★ Steven Seagal, Tommy Lee Jones. 'R' (CC)			
MAX2	(5:50) "Idiocracy" ('06) ★★½ 'R' (CC)		(:15) "Because I Said So" ('07, Romance-Comedy) ★½ Diane Keaton. 'PG-13' (CC)				"Balls of Fury" ('07) ★★ Dan Fogler. Premiere. 'PG-13' (CC)			"Co-ed Confidential: The First Time" ('08, Adult) 'NR' (CC)		
MTV	Made "Mr. Chelmsford High School"		Buzzin (CC)	Run's House	Run's House	Run's House	From G's to Gents		From G's to Gents (N) (CC)		From G's to Gents (CC)	
NICK	SpongeBob	SpongeBob	Drake & Josh (CC)	Zoey 101 (CC)	SpongeBob	Family Matters	Home Improvement	Home Improvement	George Lopez (CC)	George Lopez (CC)	Family Matters	Fresh Prince
SCI	Eureka "Maneater" (CC)		Eureka "All That Glitters" (CC)		Eureka "A Night at Global Dynamics" (CC)		Eureka "Bad to the Drone" (CC)		ECW (Live)		Scare Tactics (CC)	Scare Tactics (CC)
SHOW	Akeelah and the Bee	(:45) "Canvas" ('06, Drama) ★★½ Joe Pantoliano. iTV. 'PG-13' (CC)				"Hollow Man 2" ('06, Suspense) Christian Slater. iTV. 'R' (CC)			Weeds (iTV) (CC)	Weeds (iTV) (CC)	Secret Diary	Secret Diary
SHOW2	"Nacho Libre" ('06, Comedy) ★★½ Jack Black. 'PG' (CC)			(:45) "A Night at the Roxbury" ('98) ★½ Will Ferrell. 'PG-13' (CC)			(:15) Boxing (CC)					
SPIKE	CSI: Crime Scene Investigation		CSI: Crime Scene Investigation (CC)		CSI: Crime Scene Investigation (CC)		CSI: Crime Scene Investigation (CC)		CSI: Crime Scene Investigation (CC)		CSI: NY "Supply and Demand" (CC)	
SPSO	Sports Stories	ACC All-Access	Mind, Body	Best Damn 50	Sports Stories	Golden Age	Best Damn Sports Show Period (CC)		Mind, Body	The FSN Final Score	Best Damn Sports Show Period (CC)	
STARZ	(4:35) The Faculty 'R'	"Hannah Montana/Miley Cyrus"		(:45) Starz Exclusive	(:05) "Superbad" ('07, Comedy) ★★★ Jonah Hill, Michael Cera. 'R' (CC)				Starz Inside (N)		"American Pie" ('99) ★★★ Jason Biggs.	
TBS	Friends (CC)	Everybody-Raymond	Everybody-Raymond	Everybody-Raymond	Family Guy (CC)	Family Guy (CC)	Family Guy (CC)	Family Guy (CC)	The Office (CC)	The Office (CC)	My Boys	Sex and the City
TCM	"Libeled Lady" ('36, Comedy) ★★★★ Jean Harlow, Spencer Tracy. (CC) (DVS)				"Auntie Mame" ('58) ★★★ Rosalind Russell. An orphan becomes the ward of his bohemian New York aunt.					"Gypsy" ('62, Musical) ★★★ Rosalind Russell, Natalie Wood.		
TDC	Cash Cab (CC)	Cash Cab (CC)	Air Jaws II: Even Higher (CC)		Ocean of Fear: Worst Shark Attack Ever		Dirty Jobs "Greenland Shark Quest" (N)		How Not to Become Shark Bait (N)		Deadly Stripes: Tiger Sharks	
TLC	What Not to Wear "Lauri" (CC)		What Not to Wear "Kathy G." (CC)		Say Yes-Dress	Rock the Reception	Must Love Kids (N)		What Not to Wear: Behind the Seams		Ashley Paige	Ashley Paige
TMC	(:05) "Neighbors" ('81, Comedy) ★★½ John Belushi, Dan Aykroyd. 'R' (CC)				"Freeze Frame" ('04, Suspense) ★★½ Lee Evans. 'R' (CC)			(:45) "Cold & Dark" ('05, Horror) ★★ Luke Goss, Kevin Howarth. 'R' (CC)				Alice, Sweet Alice
TNT	Law & Order "Fluency" (CC) (DVS)		Law & Order "Coming Down Hard"		Law & Order "Mammon" (CC) (DVS)		Law & Order "In Vino Veritas"		Bones "The Woman in the Sand" (CC)		Saving Grace "A Little Hometown Love"	
TOON	Chowder	Chowder	Skunk Fu! (CC)	Chop Socky Chooks	George of the Jungle	Ben 10: Alien Force	Johnny Test (CC)	Johnny Test (CC)	Chowder	Ben 10 "Gwen 10"	Family Guy (CC)	Family Guy (CC)
TTC	Anthony Bourdain: No Reservations (CC)		Anthony Bourdain: No Reservations (CC)		Samantha Brown: Passport to China (N)		Bizarre Foods With Andrew Zimmern		Bizarre Foods With Andrew Zimmern		Samantha Brown: Passport to China (CC)	
TVL	Beverly Hillbillies	Beverly Hillbillies	Andy Griffith	Andy Griffith	Andy Griffith	Andy Griffith	Beverly Hillbillies	Beverly Hillbillies	Beverly Hillbillies	Beverly Hillbillies	Family Foreman	Family Foreman
UNI	Que Locura	Noticiero Univisión	Querida Enemiga		Al Diablo con Los Guapos		Fuego en la Sangre		Aquí y Ahora		Primer Impacto Extra	Noticiero Univisión
USA	Law & Order: Special Victims Unit "Recall"		Law & Order: Criminal Intent (CC)		Law & Order: Special Victims Unit "Uncle"		Law & Order: Special Victims Unit (CC)		"Bruce Almighty" ('03, Comedy) ★★½ Jim Carrey, Morgan Freeman. (CC)			
WGN	Funniest Pets	Funniest Pets	America's Funniest Home Videos (CC)		MLB Baseball Chicago Cubs at Milwaukee Brewers. From Miller Park in Milwaukee. (Live) (CC)						WGN News at Nine	Scrubs (CC)

WEDNESDAY PRIME TIME — JULY 30

	6:00	6:30	7:00	7:30	8:00	8:30	9:00	9:30	10:00	10:30	11:00	11:30
WRBL 3	WRBL Evening	Evening News	Jeopardy! (CC)	Wheel of Fortune	Big Brother 10 One housemate is evicted.		Criminal Minds "Damaged" (CC)		CSI: NY "Commuted Sentences" (CC)		WRBL Night Watch	Late Show
WTVM 9	News (N)	World News-Gibson	Inside Edition (CC)	Entertainment	Wife Swap "McGoldrick/Noel" (CC)		Supernanny "Dostal Family" (CC)		Primetime: Crime (CC)		News (N)	(:35) Nightline (N)
WLTZ 38	News (N)	NBC Nightly News	News (N)	TMZ (N) (CC)	The Baby Borrowers (CC)		The Baby Borrowers (Season Finale) (N)		(:01) Law & Order "Personae Non Grata"		Everybody-Raymond	Tonight Show
WXTX 54	One on One (CC)	One on One (CC)	My Wife and Kids	Half & Half (CC)	So You Think You Can Dance (CC)		So You Think You Can Dance (N) (CC)		News (N)	Seinfeld (CC)	Under One Roof	Whacked Out Videos
WJSP 28	The NewsHour With Jim Lehrer (N) (CC)		Gardening-Ga.	Georgia Traveler	Click & Clack's As the Wrench Turns (N)		Nova scienceNOW (N) (CC) (DVS)		A Hot Dog Program (CC)		Tavis Smiley (CC)	Business Rpt.
WLGA 66	Still Standing (CC)	Still Standing (CC)	The King of Queens	The King of Queens	America's Next Top Model (CC)		Pussycat Dolls Present: Girlicious (CC)		Sex and the City	Sex and the City	Will & Grace (CC)	Will & Grace (CC)
WYBU 16	Richard and Lindsay Roberts		Ed Young Television	Christians & Jews	Joseph Prince	Love a Child	Life Today	Steve-Kathy	The 700 Club (CC)		All Over the World	Prophecy In News
A&E	Cold Case Files (CC)		CSI: Miami "The Oath" (CC)		Bounty Hunter	Bounty Hunter	Dog the Bounty Hunter Ice addict. (N)		Criss Angel Mindfreak Building implosion.		Criss Angel	Criss Angel
AMC	"Timecop" ('94, Science Fiction) ★★½ Jean-Claude Van Damme, Mia Sara.				"Jaws" ('75, Horror) ★★★★ Roy Scheider, Robert Shaw. A man-eating shark terrorizes a New England resort town.						"Jaws 2" ('78) ★★½ Roy Scheider.	
BET	106 & Park: BET's Top 10 Live (CC)			Hell Date (CC)	Access Granted	Baldwin Hills (CC)	"Lockdown" ('00, Drama) ★★½ Richard T. Jones, Gabriel Casseus. (CC)				Hell Date (CC)	The Boot (CC)
CNBC	Mad Money		Kudlow & Company (CC)		The Suze Orman Show (CC)		China		The Big Idea With Donny Deutsch		Mad Money	
CNN	(4:00) The Situation Room		Lou Dobbs Tonight (CC)		CNN Election Center		Larry King Live (CC)		Anderson Cooper 360 (CC)			
COM	Loveless in Los	RENO 911! (CC)	Scrubs (CC)	Scrubs (CC)	Daily Show	The Colbert Report	Futurama (CC)	South Park (CC)	South Park (CC)	Lewis Black	Daily Show	The Colbert Report
DIS	Wizards-Place	Wizards-Place	"Read It and Weep" ('06, Comedy) Kay Panabaker. (CC)		Zack & Cody		Hannah Montana	Zack & Cody	Wizards-Place	Life With Derek	Zack & Cody	Hannah Montana
E!	Denise Richards	Chelsea Lately	E! News (N)	The Daily 10 (N)	Britney Spears: The E! True Hollywood Story Britney Spears. (CC)				Living Lohan	Wildest Wedding	E! News	Chelsea Lately (N)
ESPN	SportsCenter (Live) (CC)		MLB Baseball Teams to Be Announced. (Subject to Blackout) (Live) (CC)						Baseball Tonight (Live) (CC)		SportsCenter (Live) (CC)	
FAM	"Miss Congeniality" ('00) ★★ Sandra Bullock. A clumsy FBI agent goes under cover at a beauty pageant. (CC)					"Miss Congeniality" ('00) ★★ Sandra Bullock. A clumsy FBI agent goes under cover at a beauty pageant. (CC)					The 700 Club (CC)	
FX	"The Stepford Wives" ('04, Comedy) ★★ Nicole Kidman, Matthew Broderick.				"Maid in Manhattan" ('02, Romance-Comedy) ★★ Jennifer Lopez, Ralph Fiennes.				"Maid in Manhattan" ('02, Romance-Comedy) ★★ Jennifer Lopez, Ralph Fiennes.			
HBO	(5:45) "Flicka" ('06, Drama) ★★½ Alison Lohman. 'PG' (CC)			"License to Wed" ('07) ★½ Robin Williams. 'PG-13' (CC)			Generation Kill Bravo awaits new orders.		(:15) "Final Destination 3" ('06, Horror) ★★ Mary Elizabeth Winstead. 'R' (CC)			
HBO2	(5:30) "Harry Potter and the Order of the Phoenix" ('07) ★★★ Daniel Radcliffe. 'PG-13'				Costas NOW Examining the current state of major league baseball.			"We Are Marshall" ('06, Drama) ★★½ Matthew McConaughey, Matthew Fox. 'PG' (CC)				Heidi Fleiss: Madam
HIST	Tougher in Alaska "Electric Linemen"		Modern Marvels "Corn" (CC)		MonsterQuest "Bigfoot" (CC)		MonsterQuest "Legend of the Hairy Beast"		Ice Road Truckers "A Trucker's Farewell"		UFO Files Other-planet visitors. (CC)	
LIFE	Reba (CC)	Reba (CC)	Still Standing (CC)	Still Standing (CC)	Reba (CC)	Reba "Reba's Heart"	"Living With the Enemy" ('05, Suspense) Sarah Lancaster. (CC)				Will & Grace (CC)	Will & Grace (CC)
MAX	"The Matrix" ('99) ★★★½ Keanu Reeves. A computer hacker learns his world is a computer simulation. 'R'					"Accepted" ('06, Comedy) ★★ Justin Long. 'PG-13' (CC)			"Balls of Fury" ('07, Comedy) ★★ Dan Fogler. 'PG-13' (CC)			(:35) Die Hard 2 ('90)
MAX2	(4:15) "The Patriot" ('00) ★★★ 'R' (CC)		"The Heartbreak Kid" ('07, Comedy) ★★ Ben Stiller, Michelle Monaghan. 'R' (CC)				"Eastern Promises" ('07) ★★★½ Viggo Mortensen. 'R' (CC)			(:45) "Fight Club" ('99, Suspense) ★★★½ Brad Pitt. 'R' (CC)		
MTV	Next Quit dates.	Next Quit dates.	From G's to Gents (CC)		True Life New York City.		Run's House	Run's House	Run's House (N)	Buzzin (N)	Run's House	Buzzin
NICK	SpongeBob	SpongeBob	Drake & Josh (CC)	Zoey 101 (CC)	SpongeBob	Family Matters	Home Improvement	Home Improvement	George Lopez (CC)	George Lopez (CC)	Family Matters	Fresh Prince
SCI	Stargate SG-1 "Gemini" (CC)		Ghost Hunters Haunted restaurant. (CC)		Ghost Hunters International (CC)		Ghost Hunters International (N) (CC)		Scare Tactics (N)	Scare Tactics (N)	Ghost Hunters International (CC)	
SHOW	(4:45) "World Trade Center" ('06) ★★★		"Bobby" ('06, Historical Drama) ★★½ Anthony Hopkins, Harry Belafonte. iTV. 'R' (CC)				Secret Diary	Weeds (iTV) (CC)	"Journey to the End of the Night" ('06) ★★ Scott Glenn. 'R' (CC)			The Ten ('07) ★★
SHOW2	"Freedom Writers" ('07, Drama) ★★★ Hilary Swank, Patrick Dempsey. 'PG-13' (CC)				(:15) "National Lampoon's Van Wilder: The Rise of Taj" ('06) ★½ Kal Penn. 'R'				Boxing (CC)		Kama Sutra (CC)	Kama Sutra (CC)
SPIKE	CSI: Crime Scene Investigation (CC)		CSI: Crime Scene Investigation (CC)		CSI: Crime Scene Investigation (CC)		UFC Unleashed		Ultimate Iceman: Chuck Liddell			Factory
SPSO	Best Damn 50	Braves Live (Live)	MLB Baseball St. Louis Cardinals at Atlanta Braves. From Turner Field in Atlanta. (Subject to Blackout) (Live)						Braves Live!	The FSN Final Score	Best Damn Sports Show Period (CC)	
STARZ	"Gray Matters" ('06) ★½ Heather Graham. 'PG-13' (CC)			(:40) "Spider-Man 3" ('07) ★★½ Tobey Maguire. Peter Parker falls under the influence of his dark side. (CC)					M. Lawrence	M. Lawrence	(:05) "Scary Movie 4" ('06) ★★ 'PG-13'	
TBS	Friends (CC)	Everybody-Raymond	"Diary of a Mad Black Woman" ('05) ★★ Kimberly Elise. A woman starts over after her husband leaves her.					House of Payne	House of Payne	House of Payne	Friends (CC)	Friends (CC)
TCM	(:15) "Stagecoach" ('39, Western) ★★★★ John Wayne, Claire Trevor. (CC)				"The Glenn Miller Story" ('53, Biography) ★★★ James Stewart, June Allyson. (CC)				"The Benny Goodman Story" ('55, Biography) ★★½ Steve Allen, Donna Reed.			
TDC	Cash Cab (CC)	Cash Cab (CC)	Prowling Sharks in the Mediterranean		Jaws of the Pacific (CC)		MythBusters Shark Week Special 2 The team tests shark myths.				American Shark (CC)	
TLC	What Not to Wear "Jennifer N." (CC)		Jon & Kate Plus 8	Jon & Kate Plus 8	Jon & Kate Plus 8	Jon & Kate Plus 8	Jon & Kate Plus 8	Jon & Kate Plus 8	Must Love Kids		Jon & Kate Plus 8	Jon & Kate Plus 8
TMC	Honky Tonk Freeway	(:20) "Back in the Day" ('04, Drama) Ja Rule. 'R' (CC)			(:05) "Heaven" ('02, Suspense) ★★½ Cate Blanchett. (Subtitled-English) 'R' (CC)				"Trainspotting" ('96, Drama) ★★★½ Ewan McGregor. 'R' (CC)		(:35) Hard Candy 'R'	
TNT	Law & Order "Patsy" (CC) (DVS)		Law & Order "Darwinian" (CC) (DVS)		Law & Order "Sects" (CC) (DVS)		Law & Order "Positive" (CC) (DVS)		Cold Case "The Key" (CC)		Cold Case "Fireflies" (CC)	
TOON	George of the Jungle	George of the Jungle	Skunk Fu! (CC)	Chop Socky Chooks	George of the Jungle	Ben 10: Alien Force	Total Drama Island	Johnny Test (CC)	Chowder	Ben 10 Framing Ben.	Family Guy (CC)	Family Guy (CC)
TTC	Samantha Brown	Samantha Brown	Samantha Brown	Samantha Brown	Samantha Brown: Passport to China "Xian"		Anthony Bourdain: No Reservations (CC)		Seven Wonders of China (CC)		Samantha Brown: Passport to China (CC)	
TVL	Andy Griffith	Andy Griffith	Andy Griffith	Andy Griffith	Andy Griffith	Andy Griffith	Sanford and Son	Sanford and Son	Family Foreman (N)	Family Foreman	Sanford and Son	Sanford and Son
UNI	Que Locura	Noticiero Univisión	Querida Enemiga		Al Diablo con Los Guapos		Fuego en la Sangre		Don Francisco Presenta		Primer Impacto Extra	Noticiero Univisión
USA	Law & Order: Criminal Intent (CC)		"The Scorpion King" ('02) ★★ The Rock. A warrior battles an evil ruler and a sorceress.				"The Mummy Returns" ('01) ★★½ Brendan Fraser, Rachel Weisz. Two evil forces pursue the son of adventurer Rick O'Connell. (CC)					
WGN	Funniest Pets	Funniest Pets	America's Funniest Home Videos (CC)		Corner Gas	Corner Gas	Becker (CC)	Becker (CC)	WGN News at Nine (N) (CC)		Scrubs (CC)	Scrubs (CC)

THURSDAY PRIME TIME — JULY 31

	6:00	6:30	7:00	7:30	8:00	8:30	9:00	9:30	10:00	10:30	11:00	11:30
WRBL 3	WRBL Evening	Evening News	Jeopardy! (CC)	Wheel of Fortune	Greatest American Dog (N) (CC)		CSI: Crime Scene Investigation		Swingtown "Swingus Interruptus" (N) (CC)		WRBL Night Watch	Late Show
WTVM 9	News (N)	World News-Gibson	Inside Edition (CC)	Entertainment	Ugly Betty "Zero Worship" (CC)		Grey's Anatomy "Crash Into Me" (CC)		Hopkins (Season Finale) (N) (CC)		News (N)	(:35) Nightline (N)
WLTZ 38	News (N)	NBC Nightly News	News (N)	TMZ (N) (CC)	Last Comic Standing Finalists are revealed. (N) (CC)				Fear Itself "Skin & Bones" (N) (PA) (CC)		Everybody-Raymond	Tonight Show
WXTX 54	One on One (CC)	One on One (CC)	My Wife and Kids	Half & Half (CC)	Don't Forget the Lyrics! (N) (CC)		So You Think You Can Dance Elimination.		News (N)	Seinfeld (CC)	"Stakeout" ('87) ★★★ Richard Dreyfuss.	
WJSP 28	The NewsHour With Jim Lehrer (N) (CC)		The This Old House Hour (CC)		Wild! "Ice Age Horse"		Antiques Roadshow "Houston, Texas"		The Adventures of Sherlock Holmes (CC)		Tavis Smiley (CC)	Business Rpt.
WLGA 66	Still Standing (CC)	Still Standing (CC)	The King of Queens	The King of Queens	Smallville "Traveler" (CC)		Supernatural "Mystery Spot" (CC)		Sex and the City	Sex and the City	Will & Grace (CC)	Will & Grace (CC)
WYBU 16	Richard and Lindsay Roberts		Supernatural	Giving Hope	Van Impe Pres	Gods News	Life Today	Worship Center	The 700 Club (CC)		Christians & Jews	Purpose for Life
A&E	Cold Case Files "Sunday Morning Slasher"		CSI: Miami "Not Landing" (CC)		The First 48 (CC)		The First 48 Cabdriver. (CC)		The First 48 "Killing Spree" (CC)		Crime 360 (CC)	
AMC	(5:30) "Jaws 2" ('78, Horror) ★★½ Roy Scheider, Lorraine Gary.				"Road House" ('89) ★★ Patrick Swayze, Kelly Lynch. A legendary bouncer agrees to tame a notorious gin mill.					"National Lampoon's Animal House" ('78) ★★★½ Kevin Bacon		
BET	106 & Park: BET's Top 10 Live (CC)			The Black Carpet	The Black Carpet	Access Granted	"The Inkwell" ('94, Comedy) ★½ Larenz Tate, Joe Morton. (CC)				Hell Date (CC)	The Boot (CC)
CNBC	Mad Money		Kudlow & Company (CC)		The Suze Orman Show (CC)		City of Money & Mystery: A CNBC Special		The Big Idea With Donny Deutsch		Mad Money	
CNN	(4:00) The Situation Room		Lou Dobbs Tonight (CC)		CNN Election Center		Larry King Live (CC)		Anderson Cooper 360 (CC)			
COM	Cheech-Chong	RENO 911! (CC)	Scrubs (CC)	Scrubs (CC)	Daily Show	The Colbert Report	Futurama (CC)	South Park (CC)	Gong Show	Reality Bites Back	Daily Show	The Colbert Report
DIS	Wizards-Place	Wizards-Place	"Wendy Wu: Homecoming Warrior" ('06) Brenda Song. (CC)		Hannah Montana		Hannah Montana	Zack & Cody	Wizards-Place	Life With Derek	Zack & Cody	Hannah Montana
E!	Kardashians	Chelsea Lately	E! News (N)	The Daily 10 (N)	The Girls Next Door	The Girls Next Door	25 Most Memorable Swimsuit Moments Bathing suits.				E! News	Chelsea Lately (N)
ESPN	SportsCenter (Live) (CC)			NFL Live (CC)	X Center (Live)		X Games From Los Angeles. (Live) (CC)				SportsCenter (Live) (CC)	
FAM	"Miss Congeniality" ('00, Comedy) ★★ Sandra Bullock, Michael Caine. (CC)				Nanny 911 "Maucione Family" (CC)		Nanny 911 "Nannis Family" (CC)		Nanny 911 "Spaulding Family" (CC)		The 700 Club (CC)	
FX	(5:30) "Crash" ('04, Drama) ★★★½ Sandra Bullock, Don Cheadle.				"Men of Honor" ('00) ★★★ Robert De Niro. The U.S. Navy's first black diver battles a crippling setback.					"Men of Honor" ('00) ★★★ Robert De Niro, Cuba Gooding Jr.		
HBO	(5:00) Bandidas ★★	"Firehouse Dog" ('07, Comedy) ★★ Josh Hutcherson, Bruce Greenwood. 'PG' (CC)				The Recruiter Clay Usie struggles to enlist new soldiers. (CC)			Generation Kill Bravo awaits new orders.		Real Sex Xtra	Real Sex Xtra
HBO2	Murder In the First	"The Simpsons Movie" ('07) ★★★ Voices of Dan Castellaneta.			"License to Wed" ('07) ★½ Robin Williams. 'PG-13' (CC)			"Evening" ('07, Drama) ★★½ Claire Danes, Toni Collette. 'PG-13' (CC)				On Fire-Tigers
HIST	Modern Marvels Allied secrets. (CC)		Modern Marvels "Dams" (CC)		Modern Marvels "Mackinac Bridge" (CC)		Modern Marvels "Secrets of Oil" (N) (CC)		The Works "Beer" (N) (CC)		Ancient Drugs (CC)	
LIFE	Reba "The Feud"	Reba (CC)	Still Standing (CC)	Still Standing (CC)	Reba (CC)	Reba (CC)	"Transamerica" ('05) ★★★ Felicity Huffman, Kevin Zegers. Premiere. (CC)				Will & Grace (CC)	Will & Grace (CC)
MAX	(5:50) "Fracture" ('07) ★★★ Anthony Hopkins. 'R' (CC)			(:45) "Live Free or Die Hard" ('07) ★★★ Bruce Willis. America's computers fall under attack. 'PG-13' (CC)					"The Heartbreak Kid" ('07, Comedy) ★★ Ben Stiller, Michelle Monaghan. 'R' (CC)			
MAX2	(4:50) "Superman Returns" ('06) ★★★½ Brandon Routh. (CC)			"RENO 911!: Miami" ('07, Comedy) ★★ Thomas Lennon. 'R' (CC)			"John Tucker Must Die" ('06) ★½ Jesse Metcalfe. 'PG-13' (CC)			(:35) "Thrills 3" ('01) Reporters work for an adult magazine. (CC)		
MTV	Parental Control	Parental Control	Run's House	Buzzin	MTV Cribs	Randy Jackson Presents: America's Best Dance Crew			America's Best Dance Crew		America's Best Dance Crew	
NICK	SpongeBob	SpongeBob	Drake & Josh (CC)	Zoey 101 (CC)	SpongeBob	Family Matters	Home Improvement	Home Improvement	George Lopez (CC)	George Lopez (CC)	Family Matters	Fresh Prince
SCI	Stargate SG-1 "Prometheus Unbound"		Jeremiah "Mother of Invention"		Jeremiah "Tripwire"		Jeremiah "Ring of Truth"		Jeremiah "Moon in Gemini"		"A.I. Assault" ('06, Action) Joe Lando.	
SHOW	(:15) "The Ex" ('06, Comedy) ★ Zach Braff, Amanda Peet. iTV. 'PG-13'				(7:55) "Freedom Writers" ('07, Drama) ★★★ Hilary Swank. iTV. 'PG-13' (CC)				Penn & Teller	Penn & Teller	Weeds (iTV) (CC)	Secret Diary
SHOW2	(5:15) "Typhoon" ('05) ★★ 'NR' (CC)		(:15) "The Zodiac" ('05, Suspense) ★½ Justin Chambers, Robin Tunney. 'R' (CC)				I'm Still Single	I'm Still Single	Boxing (CC)		Doug Stanhope: No Refunds (CC)	
SPIKE	CSI: Crime Scene Investigation "Face Lift"		CSI: Crime Scene Investigation (CC)		CSI: Crime Scene Investigation (CC)		TNA IMPACT! (N) (CC)				UFC Unleashed	
SPSO	Golden Age	SEC TV	In Focus on FSN	Mind, Body	Sport Science		Best Damn Top 50 Special		Knockouts	The FSN Final Score	Best Damn Top 50 Special	
STARZ	(5:10) Surf's Up ('07)	(:40) "The Rock" ('96) ★★★ Sean Connery. Alcatraz Island terrorists threaten to gas San Francisco. 'R' (CC)					"Becoming Jane" ('07, Biography) ★★ Anne Hathaway, James McAvoy. 'PG' (CC)				(:05) "Reign Over Me" ('07) ★★★ 'R' (CC)	
TBS	Friends (CC)	Everybody-Raymond	Everybody-Raymond	Everybody-Raymond	Family Guy (CC)	Family Guy (CC)	Bill Engvall	My Boys (N)	"Rush Hour 2" ('01, Action) (PA) ★★ Jackie Chan, Chris Tucker. (CC)			
TCM	They Came	(:45) "The Killer Shrews" ('59) ★½ James Best, Ingrid Goude.			"Monte Walsh" ('70, Western) ★★★ Lee Marvin, Jeanne Moreau. Premiere.				"Bad Company" ('72, Western) ★★★ Jeff Bridges, Barry Brown. (CC)			
TDC	Cash Cab (CC)	Cash Cab (CC)	10 Deadliest Sharks (Part 1 of 2) (CC)		10 Deadliest Sharks (Part 2 of 2) (CC)		Mysteries of the Shark Coast Shark tagging expedition. (N)				10 Deadliest Sharks (Part 1 of 2) (CC)	
TLC	What Not to Wear Reunion. (CC)		LA Ink "Novelty Girls" Orbi's father. (CC)		Overhaulin' "Brushtang" 1965 Mustang.		American Chopper "Viega Corporation"		Miami Ink "Garver Gets Commissioned"		American Chopper "Viega Corporation"	
TMC	"Employee of the Month" ('06, Comedy) ★★ Dane Cook. 'PG-13' (CC)				"Bangkok Dangerous" ('00) ★★½ Pawalit Mongkolpisit. (Subtitled-English) 'R'				"Doing Hard Time" ('04, Crime Drama) Boris Kodjoe. 'R'			(:45) Johnny Was 'R'
TNT	Law & Order "Grief" (CC) (DVS)		Law & Order "Ego" (CC) (DVS)		Law & Order "Suicide Box" (CC) (DVS)		Law & Order "Veteran's Day"		"Under Siege 2: Dark Territory" ('95, Action) ★★ Steven Seagal, Eric Bogosian. (CC)			
TOON	Skunk Fu! (CC)	Skunk Fu! (CC)	Johnny Test (CC)	Johnny Test (CC)	Chowder	Misadventures	Total Drama Island	Johnny

TENT SALE!

THIS THURSDAY THRU SUNDAY!

SPECIAL LOCATION:
BILL HEARD HEAVY DUTY TRUCKS
6301 VETERANS PKWY
COLUMBUS, GA 31909

8 CHEVYS GET 30 MPG OR MORE!

36 MPG! '08 CHEVY COBALT!
$199 DOWN AND ONLY $199 PER MO.
stk# B07047, $199 Down, $199 Per Mo. At 6.5% APR For 84 Months. Plus Tax, Tag, Title And WRA Fees. With Approved Credit.

34 MPG! '08 CHEVY AVEO!
$138 DOWN AND ONLY $138 PER MO.
stk# B07015, $138 Down, $138 Per Mo. At 6.5% APR For 84 Months. Plus Tax, Tag, Title And WRA Fees. With Approved Credit.

30 MPG! '08 CHEVY HHR!
STK# 844070
$13,995

32 MPG! '08 CHEVY MALIBU!

24 MPG! '08 CHEVY COLORADO EXT!
STK# 841011
$14,995

29 MPG! '08 CHEVY IMPALA!
PROGRAM PRE-DRIVEN VEHICLE
2 TO CHOOSE!
$14,991

AUTOMOTIVE • OFFICE • HOME
WINDOW TINT
Give your car, home or office a custom look and added protection with the many fine window tinting products available today!
Ask For Jerry Kilcrease or Josh Chapman
CALL FOR AN ESTIMATE!
706-494-7170
WE CAN ALSO APPLY GRAPHICS!

'08 CHEVY MALIBU!
PROGRAM PRE-DRIVEN VEHICLE! 2 TO CHOOSE!
$11,986

'07 CHEVY TRAILBLAZER LS!
PROGRAM PRE-DRIVEN VEHICLE! 2 TO CHOOSE!
$12,900

SPECTACULAR CLEARANCE PRICES ON ALL 2007-2008 MAKES!



'08 CHEVY CORVETTE!
$42,995



'08 CHEVY TAHOE!
$24,420



'08 CHEVY EQUINOX!
$17,995



'08 CHEVY SUBURBAN LS!
$29,495



'08 CHEVY SILVERADO EXT!
$15,900

All Rebates & Discounts Included In Sale Price Or Payment. Just Add Tax, Tag, WRA Fees & Title. Due To Advertising Deadlines, Some Units May Be Sold. All Offers Are Exclusive, With Approved Credit. Prices Valid Through 72 Hours After Publication.

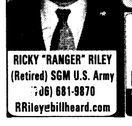
RICKY "RANGER" RILEY
(Retired) SGM U.S. Army
(706) 681-9870
RRileyebillheard.com

"MR. BIG VOLUME!" BILL HEARD CHEVROLET USA
1-866-686-2326



BBB ACCREDITED
3615 Bill Heard Pkwy, Columbus, GA
AN AMERICAN REVOLUTION
SALES: MON.-SAT. 9am-9pm • SUN. 1pm-6pm SERVICE: MON.-FRI. 7am-7pm • SAT. 8am-5pm

WWW.BILLHEARDCHEVY.com

'04 CHEVY SILVERADO 4X4! EXT CAB, LOCAL TRUCK, IT'S READY FOR WORK OR PLAY, ICE COLD AIR, AUTO, PRICED TO MOVE! stk#8261701 **$7,911**

'05 CHRYSLER PT CRUISER! TOURING EDITION, AUTO, ICE COLD AIR, 4-CYL, PW, PL, CD, LOCAL TRADE, GAS SAVER, WON'T LAST! stk#8102901 **$7,447**

'04 MAZDA 626 ES! SPORTY SEDAN, AUTO, AIR, ALL POWER, GREAT GAS SAVER, HURRY, YOU'VE GOT TO SEE THIS ONE TODAY! stk#8440751 **$8,689**

'04 NISSAN ALTIMA SE! HARD TO FIND, ALL POWER OPTIONS, LOCAL TRADE, GREAT ON GAS, PRICED TO MOVE! stk#8440781 **$9,467**

'02 VW BEETLE! SPORTS COUPE, ALL POWER, HARD TO FIND, SUPER GAS SAVER, HAS ALL THE TOYS! stk#8104401 **$9,598**

'05 CHEVY TRAILBLAZER LS! 4X4, ONLY 32K MILES, SPOTLESS, 6-CYL, AUTO, TOW PACKAGE! stk#8104570 **$9,888**

'03 VW BEETLE CONV.! SPORT COUPE, CONVERTIBLE, ALL POWER, LEATHER, AUTO, AIR, HURRY, WON'T LAST! stk#8410111 **$9,999**

'06 SUZUKI FORENZO SPORT! AUTO, PW, PL, 4-CYL, LOADED, GAS SAVER, DON'T MISS OUT! stk#8103900 **$9,978**

'05 CHEVY EQUINOX LT! LT PACKAGE, SPORTY SUV, LEATHER, SUNROOF, LOADED, AUTO, GOOD ON GAS! stk#8823971 **$10,758**

'06 CHRYSLER PT CRUISER! TOURING EDITION, AUTO, ALL POWER OPTIONS, HAS IT ALL, GAS SAVER! stk#8104520 **$10,931**

'05 CHEVY TRAILBLAZER LT! ONLY 31K MILES, 4X4, SPACIOUS SUV, ROOF RACK, HURRY DON'T MISS THIS, LOW PAYMENTS! stk#8104410 **$11,906**

'05 CHEVY MONTE CARLO LT! HARD TO FIND, LEATHER, SUNROOF, SPORT COUPE, ALL POWER, AUTO, HAS ALL THE GOODIES, MUST GO TODAY! stk#8872061 **$12,414**

'07 CHEVY HHR! 30 MPG, SPORTY SUV, AUTO, 4-CYL, ALL POWER OPTIONS, HURRY, GAS SAVERS ARE SELLING OUT FAST, DON'T MISS OUT ON THIS ONE! stk#8380041 **$12,698**

'07 CHEVY AVEO LS! JUST LIKE NEW, LESS THAN 10K MILES, EXCELLENT GAS MILEAGE, GREAT DAILY DRIVER, HURRY! stk#8100752 **$12,620**

'07 JEEP LIBERTY SPORT! 4X4, 3.7 V6, AUTO, AIR, ALL POWER, PREMIUM WHEELS, GOOD ON GAS! stk#8104040 **$12,732**

'07 CHRYSLER SEBRING! TOURING EDITION, ALLOY WHEELS, ALL POWER, PW, PL, IT'S GOT IT ALL, GOOD ON GAS! stk#7823541 **$12,909**

'06 CHEVY UPLANDER LS! 7 PASSENGER SEATING, REAR AIR, ALL POWER! stk#8102371 **$13,846**

'06 DODGE DAKOTA SLT 4X4! CREW CAB, SLT PACKAGE, ALL POWER, GREAT TRUCK, HURRY! stk#8440671 **$14,945**

'08 DODGE AVENGER SPORT! SPORTY SEDAN, JUST LIKE NEW, SAVE HUGE, WHY BUY NEW, PRICED TO MOVE TODAY! stk#8104230 **$14,929**

'07 DODGE DURANGO SLT! 7 PASSENGER SEATING, HARD TO FIND, V6, GOOD ON GAS, REAR AIR, ALL POWER! stk#8103870 **$14,959**

'05 HONDA PILOT EX-L! LEATHER, SUNROOF, TV ENTERTAINMENT DVD SYSTEM, 3RD ROW SEATING, LOW MILEAGE! stk#8104550 **$15,868**

'04 DODGE RAM QUAD CAB! OFF ROAD PACKAGE, 4 FULL DOORS, BIG TIRES, LIFTED, ALL POWER, BLACK BEAUTY, 4X4! stk#8420901 **$15,562**

'08 MITSUBISHI GALANT ES! JUST LIKE NEW, THIS ONE HAS ALL THE GOODIES, ALL POWER, AUTO, GREAT ON GAS! stk#8103750 **$15,820**

'07 SUZUKI XL7! 7 PASSENGER SEATING, ALL POWER, REAR AIR, GOOD ON GAS! stk#8104420 **$15,926**

'08 CHEVY IMPALA! NEW BODY STYLE, V6, AUTO, ALL POWER OPTIONS, GREAT ON GAS, SAVE BIG, PRICED TO GO TODAY! stk#8103530 **$15,906**

'07 TOYOTA COROLLA! NEW BODY STYLE, AUTO, 4-CYL, ALL POWER, GREAT GAS MILEAGE, WILL NOT LAST LONG, MUST GO! stk#8104210 **$15,927**

'07 DODGE MAGNUM SPORT! SPORTY AND SPACIOUS SEDAN, MUST SEE THIS ONE, 22 INCH CHROME WHEELS, FAST AND WON'T LAST! stk#8103760 **$16,939**

LOCAL AUTO DEALER STUNS COMMUNITY:

"How Can A Dealer Sell Used Cars For Only $29 Down?"

EXAMPLE: 2006 Ford Taurus SE, Stk#8102880, $8,071, $29 Down, $129 Per Month For 72 Months @ 6.04% APR. PLUS TAX, TAG TITLE. WITH APPROVED CREDIT.

BILL HEARD USED CAR SUPER CENTER!
www.BILLHEARDCHEVY.com

BARGAIN BUMPERS!
GREAT BARGAINS UNDER $11,000!



'04 CHEVY SILVERADO EXT!

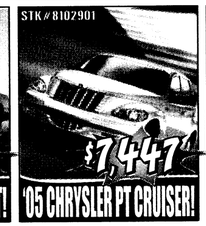

'05 CHRYSLER PT CRUISER!



'04 MAZDA 626 ES!



'04 NISSAN ALTIMA SE!



'02 VW BEETLE!



'05 CHEVY TRAILBLAZER!



'03 VW BEETLE CONV.!



'06 SUZUKI FORENZO SPORT!



'05 CHEVY EQUINOX LT!

CREDIT PROBLEMS? WE HAVE FINANCING PROGRAMS FOR JUST ABOUT EVERYONE AND EVERY SITUATION!
GIVE US A CALL TODAY AT:
866-686-2326

Just Add Tax, Tag & Title. Due To Advertising Deadlines, Some Units May Be Sold. All Offers Are Exclusive, With Approved Credit. Prices Valid Through Date Of Publication.

'07 CHEVY AVEO LS! JUST LIKE NEW, LESS THAN 10K MILES, EXCELLENT GAS MILEAGE! stk#8100752 **$12,620**

'07 JEEP LIBERTY SPORT! 4X4, 3.7 V6, AUTO, AIR, ALL POWER, GOOD ON GAS! stk#8104040 **$12,732**

'07 CHRYSLER SEBRING! TOURING EDITION, ALLOY WHEELS, ALL POWER, PW, PL, IT'S GOT IT ALL, GOOD ON GAS! stk#7823541 **$12,909**

'06 CHEVY UPLANDER LS! 7 PASSENGER SEATING, REAR AIR, ALL POWER! stk#8102371 **$13,846**

'06 DODGE DAKOTA SLT 4X4! CREW CAB, SLT PACKAGE, ALL POWER, GREAT TRUCK, HURRY! stk#8440671 **$14,945**

'08 DODGE AVENGER SPORT! SPORTY SEDAN, JUST LIKE NEW, SAVE HUGE, WHY BUY NEW, PRICED TO MOVE TODAY! stk#8104230 **$14,929**

'07 DODGE DURANGO SLT! 7 PASSENGER SEATING, HARD TO FIND, V6, GOOD ON GAS, REAR AIR, ALL POWER! stk#8103870 **$14,959**

'05 HONDA PILOT EX-L! LEATHER, SUNROOF, TV ENTERTAINMENT DVD SYSTEM, 3RD ROW SEATING, LOW MILEAGE! stk#8104550 **$15,868**

'04 DODGE RAM QUAD CAB! OFF ROAD PACKAGE, 4 FULL DOORS, BIG TIRES, LIFTED, ALL POWER, 4X4! stk#8420901 **$15,562**

'08 MITSUBISHI GALANT ES! JUST LIKE NEW, THIS ONE HAS ALL THE GOODIES, ALL POWER, AUTO, GREAT ON GAS! stk#8103750 **$15,820**

'07 SUZUKI XL7! 7 PASSENGER SEATING, ALL POWER, REAR AIR, GOOD ON GAS! stk#8104420 **$15,926**

'08 CHEVY IMPALA! NEW BODY STYLE, V6, AUTO, ALL POWER OPTIONS, GREAT ON GAS, SAVE BIG, PRICED TO GO TODAY! stk#8103530 **$15,906**

'07 TOYOTA COROLLA! NEW BODY STYLE, AUTO, 4-CYL, ALL POWER, GREAT GAS MILEAGE, WILL NOT LAST LONG, MUST GO! stk#8104210 **$15,927**

'07 DODGE MAGNUM SPORT! SPORTY AND SPACIOUS SEDAN, MUST SEE THIS ONE, 22 INCH CHROME WHEELS, FAST AND WON'T LAST! stk#8103760 **$16,939

DON'T MISS SOLDIER AND FAMILY APPRECIATION DAY ACTIVITIES TODAY STARTING AT 3 P.M. ON YORK FIELD

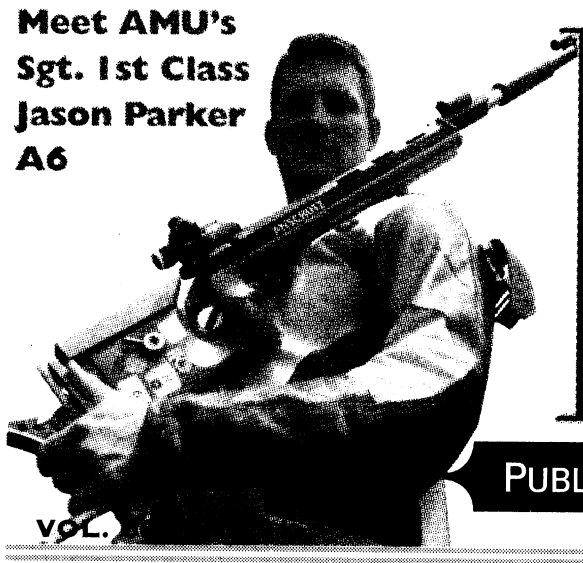

Meet AMU's Sgt. 1st Class Jason Parker A6

THE BAYONET

PUBLISHED IN THE INTEREST OF THE FORT BENNING COMMUNITY

VOL. 71, NO. 31 FRIDAY, AUG. 1, 2008

WWW.THEBAYONET.COM

Donovan Research Library
6751 Powell Avenue, STE101
Ft. Benning, GA 31905-4585

Unmanned Systems tested A4

THIS WEEK



Post men's team takes second in city B1
Intramural B3

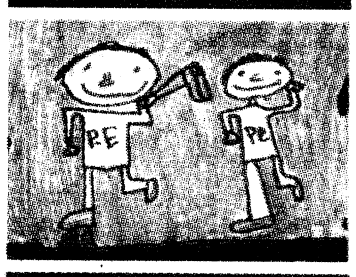

It's back-to-school time C1

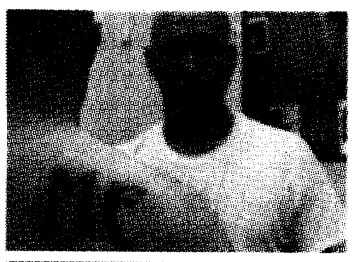

Tattoo Tommy D1

It's a gas, gas, gas

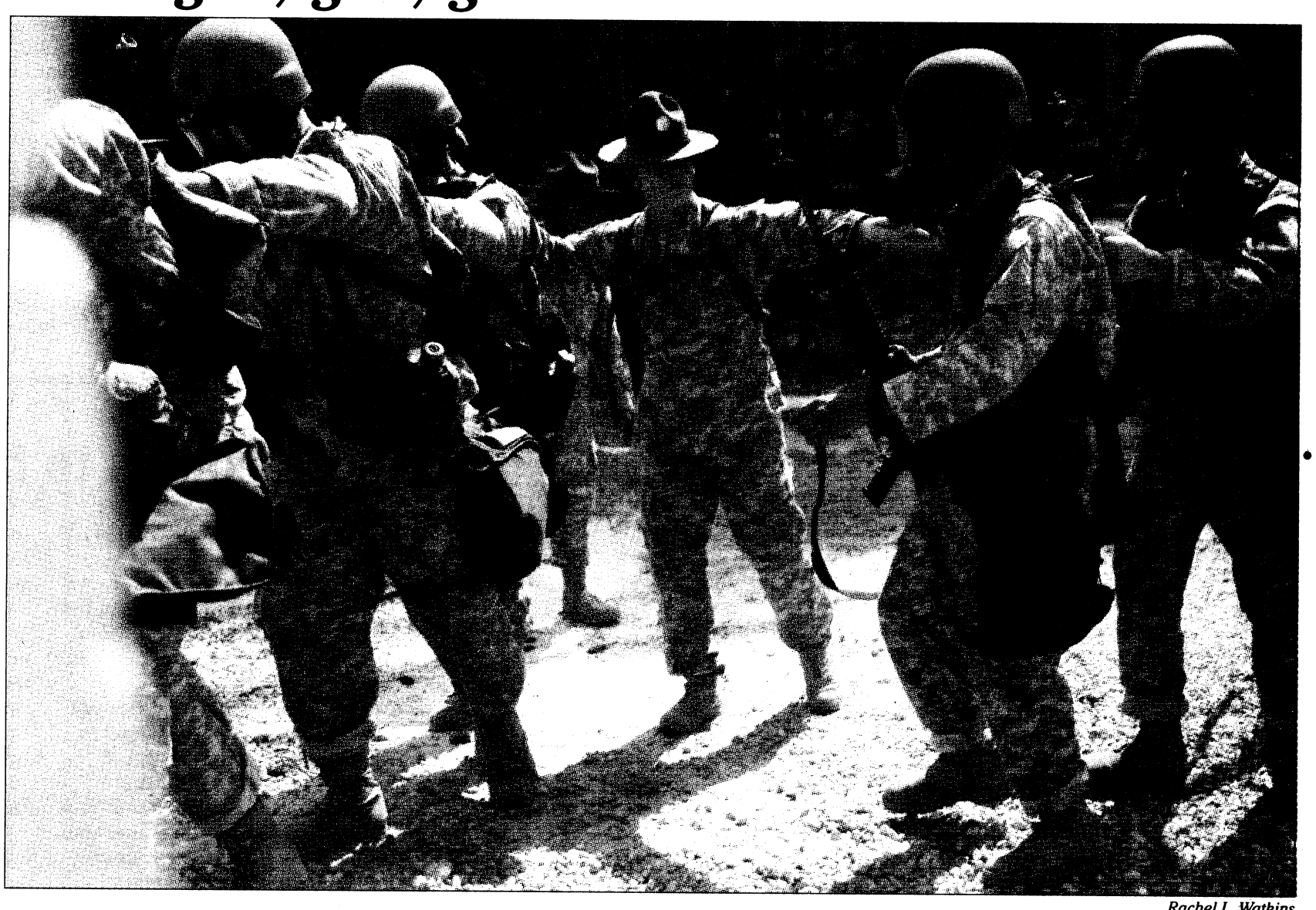

Rachel L. Watkins

Soldiers with 2nd Battalion, 47th Infantry Regiment, test their pro masks at the gas chamber. The gas chamber gives Soldiers confidence in their equipment, said Capt. Larry Steward, D Company commander. For more about the training, see A9.

August is amnesty month

FCC offers amnesty to unauthorized child care providers

THE BAYONET
Bridgett Siter

August means amnesty for unauthorized child care providers on post.

Fort Benning's Family Child Care program manager, Earnestine Neal, is encouraging individuals who regularly care for children in their homes to take advantage of an amnesty program being offered through Aug. 30.

Caregivers who contact the FCC office this month will be allowed to continue caring for the children while they complete the certification process required to operate on the installation.

"We're not here to put anybody out of business," Neal said. "We're here to help them receive the proper training they need to be part of the team."

In her 21 years with the FCC on Fort Benning, Neal said, unauthorized "babysitters" — those who consistently care for

See **Amnesty,** *A8*

★THE BAYONET★
SALUTES OUR DEPLOYED UNITS
926th Preventive Medicine Detachment and elements of the
209th MP Detachment
789th Explosive Ordnance Detachment
13th CSSB
24th Ordnance Detachment
104th Transportation Company
63rd Engineer Company

One hot holiday



Photos by Bridgett Siter

Robbie Watson, the executive director of the USO, is ambushed during Christmas in July last week.

USO hosts Christmas in July

"This is a definite first for me — Christmas in July," said Sgt. James Staley, one of 50 Soldiers who sat down to a Christmas meal July 25 at the USO on Victory Drive.

Robbie Watson, the USO's executive director, said the Christmas in July event was designed to thank the Soldiers, including several who spent last Christmas in Iraq, for their service to their country. The Soldiers, all members of the Better Opportunities for Single Soldiers program, had spent the day mentoring children at Girls, Inc., in South Columbus.

Local donors supplied food and gifts for the Soldiers, who circled a Christmas tree decked in red, white and blue to sing carols at the end of the day.

Bridgett Siter

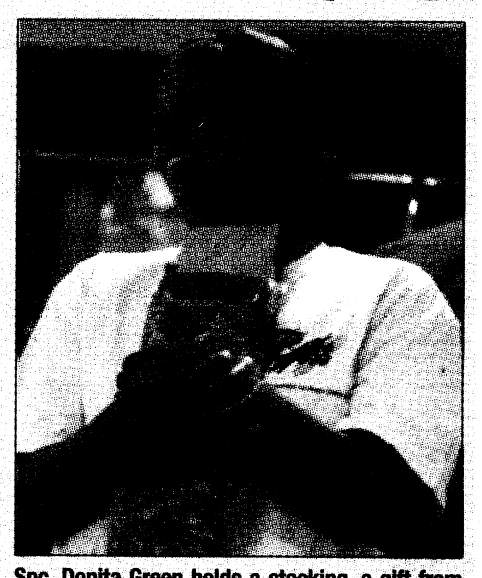

Spc. Donita Green holds a stocking, a gift from the USO, full of snacks and toiletries.



Lori Egan

Col. Keith Lovejoy, left, handed the reins of the post's Garrison Command to Col. Thomas Macdonald Monday.

Garrison Command changes hands

Lovejoy hands reins to Macdonald

THE BAYONET
Lori Egan

Fort Benning welcomed a new garrison commander Monday during a change of command ceremony in front of the Follow Me statue.

Col. Thomas Macdonald took the reins from Col. Keith Lovejoy, who is retiring after 27 years of service.

Davis Tindoll Jr., the Southeast region director of the Installation Management Command, presided over the ceremony.

"The Army does not train officers to become garrison commanders," he said. "It does develop leaders — leaders who are capable, innovative and motivated to handle the challenges of garrison command. Colonel Keith Lovejoy succeeded in overcoming those challenges."

Tindoll said Lovejoy worked on the most comprehensive environmental impact statement in Army history, which took 30 months; gained the approval for a new hospital with funding of $507 million; and oversaw the planning and design process of $3 billion worth of construction and renovation required to support the relocation of the Armor School from Fort Knox, Ky.

Being a garrison commander is no enviable task, Tindoll said. But it is the command Lovejoy wanted, and Fort Benning is a better installation

See **Garrison,** *A8*

COMMANDER'S COLUMN

Best facilities and best instruction prepare Soldiers for real-world operations in the Global War on Terrorism

COMMANDING GENERAL
Maj. Gen. Walter Wojdakowski



Much on Fort Benning will change in the coming years as we transform to the Maneuver Center of Excellence. But, one thing will remain constant. Fort Benning will continue to have some of the most comprehensive ranges for training in the entire Army, and will continue to use them to support the best marksmen in the World.

In a few days, six Fort Benning Soldiers will travel to Beijing, China, to compete in the 2008 Summer Olympic Games.

These Soldiers are from the U.S.Army Marksmanship Unit — assigned to Fort Benning. They will represent Fort Benning, the Army, and our country in events they train for using ranges right here — Pool, Phillips and Hook ranges. These three are actually international training ranges — some of the premier international venues in North America. These ranges host numerous National and World Cup events, exposing hundreds of people from around the world to Fort Benning.

While the Olympics are about as high profile as you can get in the world of sports, the Army Marksmanship Unit does so much more with their facilities than train for the gold.

At Phillips Range, the Service Pistol and International Pistol teams train, teach classes, and host the Olympic trials and the Interservice Championships.

The training that takes place here on a daily basis builds upon the Army's core competencies. Mobile training teams from units heading to Iraq or Afghanistan are prepared here, as well as numerous pistol clinics throughout the year for various units and organizations.

Named in honor of Olympic Bronze Medalist and Vietnam veteran Lt. Col. Tommy Pool, the Pool International Shooting Complex is best known for the international competitions it supports. Also, many Army ROTC units have received training there from the International Rifle Team.

Hook Range is the home of the International Shotgun team and is named in honor of 1st Lt.Alvin Hook who earned the Distinguished Service Cross and was killed in action in World War II. Hook Range is not only well known for its training capabilities, but also for some of its previous visitors.

Pictures of John Wayne shooting skeet during the filming of *The Green Berets* hang on the walls, and a building on the range, "the Roundhouse," was developed by Gen. George Patton.

Easley Range, located along Dixie Road, is where the Service Rifle Team conducts the Squad Designated Marksmanship class for Fort Benning units. This class is five days long and trains Soldiers to engage life-size targets with M-16s out to 600 yards with both iron sights and Advanced Combat Optics.

Krilling Range is named in honor of AMU's Master Sgt. William Krilling, a Korean and Vietnam War veteran. Krilling was an exemplary sniper who earned the Distinguished Service Cross. The Combat Shooting Team works at Krilling Range to master pistol, rifle and shotgun. This Team, along with the Service Pistol Team, also teaches the Close Quarters Marksmanship course worldwide.

The USAMU Custom Firearms Shop has a long history of research and development, including developing and testing the M-21 and M-24 Sniper Systems, Special Reaction Team Rifles, testing and maintaining the Barrett .50-caliber Sniper Rifle, and building the Designated Marksman Rifle currently being used in combat.

The U.S.Army Marksmanship Unit Custom Firearms Shop Ammunition Loading Section is located at Parks Range. Here, Soldiers and civilians load approximately 55,000 to 75,000 match-quality, center-fire rifle and pistol rounds per year. They are responsible for the thousands of rounds produced each day for rifles and pistols — each measured and adjusted to within one-tenth of a grain.

The AMU trains more than 3,000 Soldiers. During the school year on Tuesday and Thursday nights, the USAMU also hosts the Fort Benning Junior Rifle and Pistol Clubs, at which USAMU Olympians provide marksmanship instruction and conduct clinics for youth on safe weapons handling and firing. .

This is just another example of the great training facilities on this installation that help prepare our Soldiers for real-world operations in the Global War on Terrorism. All our facilities are top notch. Only the best facilities, coupled with the best instruction, can produce the best Soldiers in the world. I'm convinced every day that's exactly what we have here.

Follow me!

OPINION

VARIOUS VOICES

What alternate mode of transit would you like to take?

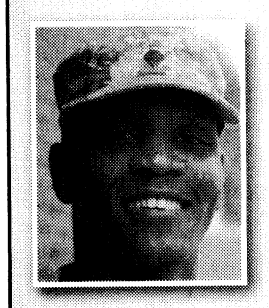

If I were close enough, I would take a bike a couple days a week. I like riding a bicycle anyway, and it's a good way to cut down on using your vehicle. I can't say the wind blows through my hair, but it's fun and it's good exercise.

— Spc. Joshua McDonald
11th Engineer Battalion



I would get on a scooter, because a bike uses too many muscles, but a scooter is like a moped — you just sit down and go. And it's less gas. I'm thinking about buying one.

— Latisha Manuel
School Age Services



If they started it up, I would probably take the subway or a train, because you save on fuel, and that money can go to other things. If we would use more mass transit, the cost of food would go down, because we use trucks to haul most of the food.

— 2nd Lt. Rafael Echevarria
2nd Battalion, 11th Infantry Regiment



I would carpool probably to help out with gas (and) just to keep from driving. I don't like to drive. I prefer to be a passenger.

— Spc. Monica Williams
13th Combat Sustainment Support Battalion

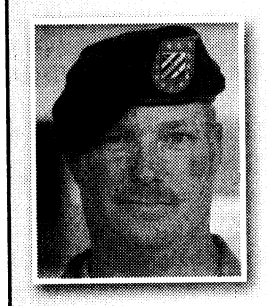

I would drive a motorcycle to save gas. It's just a good feeling to go out riding. I already own a motorcycle, but I live 70 miles away, so it's too early for me to be out on the road with all those deer.

— Sgt. Robert McGaughey
203rd Brigade Support Battalion

Cheryl Rodewig

No clowning when it comes to taming traffic

FORT BENNING PUBLIC AFFAIRS OFFICE
Elsie Jackson

There's a new-to-me car parked in my driveway.

I'm not saying it's little or anything, but the first few times I walked out and found it parked there, I expected a half-dozen clowns to spill out when I unlocked the doors.



And I'm riding closer to the road than I was when I drove the Jeep Cherokee. If you would like an idea of what I am talking about, get yourself a six-pack of soda, put it on the ground and take a seat. You'll be a little higher than I am in my car, but it's pretty close. When I'm behind an SUV, I am almost eye level with its license plate.

All the more reason for me to continue to avoid driving on I-185 on my way in to work.

Remember those months when we couldn't access Fort Benning on I-185? And the alternate routes we used to get on post? Guess what? They're still open.

And there's no post regulation that says you have to take I-185 to get to Fort Benning. Honest. I checked.

From where I live in north Columbus, I can either take I-185 to St. Mary's Road and access the post from Custer Road or Benning Boulevard, or I can take Veterans Parkway to Victory Drive (which is also the route recommended by our new road trip adviser, Carmen the Garmin).

There's way too much traffic following way too closely, going way too fast for road conditions on I-185 for me, especially when I am driving what my daughter has dubbed "the clown car."

Then there's the opposite of traffic. "Traffic" implies that all of the vehicles are moving.

One small miscalculation on somebody's part can turn what is supposed to be traffic on an Interstate into a parking lot.

On more than one occasion, I have been the only one in the office to field calls from co-workers reporting they would be late because they were stuck on I-185.

Gas is expensive enough. Why burn it by idling on the bypass for 45 minutes waiting for traffic to start moving again?

Construction on I-185 has made for a challenging commute. It doesn't have to be.

It wasn't all that long ago that a lot of us took alternate routes on to post because we had to.

Maybe it's time to consider using alternate routes again.

If you do, and you happen to blow by a little silver car, please use your turn signals and pass safely.

There may not be any clowns jumping out of my car, but there are more than enough of them out on the road.

Don't join their ranks.

This week in Fort Benning history

1934

• This week's *Benning Herald* was dedicated to the subject of the post's new, $90,000 Officers' Club on Morrison Ave. It featured a beauty parlor and barbershop, the Grill, a reading room, secretary's room and billets.

Kirvens of Columbus saluted the new facility in a *Herald* advertisement proclaiming "the club is a prophecy of the Benning of the future."

It would only stay grand, a reporter opined, "so long as members didn't carelessly leave smoldering cigarettes lying on window sills."

During the opening celebration — a big dance — post officials tried the club's newfangled loudspeaker system, which startled the unsuspecting ladies in the lounge and sent them scurrying for cover.

1951

• The Women's Army Corps celebrated its ninth birthday by introducing a new uniform in a flattering shade of taupe.

• A food preference survey was conducted to determine which foods Fort Benning Soldiers preferred to eat in the mess hall. Every sixth Soldier — 600 in all — in units with less than 400 Soldiers was asked to rate 250 foods on a scale of one to 10. Officers and members of the Women's Army Corps were excluded.

• *The Bayonet* reported that, if approved by officials in Washington, 150 additional families would move to the post trailer court in Harmony Church.

Since the park opened in 1949, 600 people had called it home. Plans included a new PX, barber shop, telephone station and bus stop.

• Pvt. Gerald E. Camp knocked out 34 one-arm push-ups to win the 508th Airborne Infantry Regiment one-arm push-up contest.

1981

• The post dedicated a new Chaplains Family Life Center at the Infantry Center Chapel Annex. The center was designed to promote emotionally and spiritually healthy families.

Bridgett Siter

THE BAYONET

LANDMARK MILITARY NEWSPAPERS OF GEORGIA, INC.

This newspaper is an authorized publication for members of the U.S. Army. Contents are not necessarily the official views of, or endorsed by, the U.S. Government, Department of Defense, the Department of the Army, or the U.S. Army Infantry Center. It is published weekly using offset printing by the Public Affairs Office, 6751 Constitution Loop, Suite 602, Fort Benning, Ga., 31905. 706 545-4622. Circulation: 22,000. Everything advertised in this publication shall be made available for purchase, use or patronage without regard to race, color, religion, sex, national origin, age, marital status, physical handicap, political affiliation or any other non-merit factor of the purchaser, user or patron. If a violation or rejection of this equal opportunity policy by an advertiser is confirmed, the printer shall refuse to print advertising from that source until the violation is corrected. All editorial content of The Bayonet is prepared, edited, provided and approved by the Public Affairs Office of the U.S. Army Infantry Center.

The Bayonet is printed by Landmark Military Newspapers of Georgia, Inc., 506 Manchester Expressway, Suite A-8, Columbus, Ga. 31904, 706 317-2106, a private firm in no way connected with the Department of the Army, under exclusive written contract with Fort Benning. Landmark Military Newspapers of Georgia, Inc. is responsible for commercial advertising, delivery and subscriptions. The appearance of advertising in this publication, including inserts and supplements, does not constitute endorsement by the Department of the Army, or Landmark Military Newspapers of Georgia, Inc., of the firms, products or services advertised.

Maj. Gen. Walter Wojdakowski
Commanding General, Publisher

Bob Purtiman
Public Affairs Officer

Monica Manganaro
Director of Communications and Media Relations

Jennifer Gunn
Command Information Officer

Editor
Lori Egan
Lori.Egan@us.army.mil
706-545-4622

Assistant Editor
Bridgett Siter
Bridgett.Siter@us.army.mil
706-545-3213

Staff Writers
Cheryl Rodewig
Cheryl.Rodewig@militarynews.com

Rachel L. Watkins
Rachel.Watkins@militarynews.com

Sports
Mitchell Thomas IV
Mitchell.Thomas@militarynews.com

Landmark Military Newspapers
General Manager
Danny Dean
Danny.Dean@militarynews.com

Distribution Manager
Kenneth Rayley
Ken.Rayley@militarynews.com

Graphics Team Leader/Prod. Coordinator
Jillian Potter

Graphic Artist
Sandra Pettee
Tanya Stroud

Sales Representatives

Judy Arnold, 706-317-2106 ext. 106

Shirley Hammock, 706-317-206 ext. 107

Tangee Edmondson, 706-317-2106 ext. 109

Denise Bowlin, 706-317-2106 ext. 111

Inside Sales Representative
Phyliss Wolf 706-317-2106 ext. 101

TO ADVERTISE IN THE BAYONET, CALL 706-317-2106

Women's Equality Day Luncheon set

THE BAYONET
Rachel L. Watkins

The Equal Opportunity office will host a Women's Equality Day Luncheon from 11:30 a.m. to 1 p.m. Aug. 26 at the Benning Club.

The 19th Amendment, which granted women the right to vote, became part of the U.S. Constitution Aug. 26, 1920. But it wasn't until the 1960s that black women in the South were allowed to vote.

"Women suffered to get the right to vote, so it's very important we exercise it," said Sgt. 1st Class Rose Yelder, an advisor with the EO Office.

The luncheon will include re-enactments of the women's suffrage movement and a performance by the Infantry Center Band.

Georgia Rep. Carolyn Hugley will be the speaker. Hugley was elected to the Georgia House of Representatives in 1992. She grew up in Forrest City, Ark., and earned a bachelor's degree in political science and a master's degree in public policy and administration at the University of Arkansas.

"Voting is not only a right or privilege, it's a responsibility," Hugley said. "Our challenge today is for people to realize what sacrifices have been made for all of us to participate in our democracy."

Tickets will go on sale Monday. The cost, $8.50 per person, includes a lunch of pot roast or fried chicken, rice, green beans, gravy, rolls, salad and tea.

For tickets, go to the Equal Opportunity Office at 6480 Indianhead Road, Building 2509. The reservation deadline is Aug. 19.

For more information, call 706-545-3197.

FAMILY LIFE CHAPLAIN TRAINING PROGRAM

Residents offer counseling from within Army culture

USAIC PUBLIC AFFAIRS OFFICE
Sue Ulibarri

> ***Soldiers and their families face a very challenging life. It's important that they realize we are here for them. They are the experts when it comes to their lives, we are here to listen and understand.***
>
> *— Isabela Zamora*

Fort Benning's Family Life Chaplain Training Program offers an adaptive approach to taking care of Soldiers and their families, and its success has reached beyond the gates of Fort Benning, said Chaplain (Lt. Col.) Thomas Waynick, program director. The program, housed in the post's Chaplain Family Life Ministries Center, trains eight to 12 individuals per year.

"The program was moved here to Fort Benning about 15 years ago as a means to increase the number of available family life chaplains throughout the Army," Waynick said. Residents in the program expand their theoretical knowledge and experience in marriage and family therapy while under a supervised clinical counseling setting.

The Fort Benning community benefits as well, because it offers more counseling services to those in need, he said.

Currently the training is only offered here and at Fort Hood, Texas. Fort Benning's program is highly regarded due to its collaboration with Columbus State University and the Pastoral Institute of Columbus, Waynick said. Residents earn a master's degree in community counseling after 15 months. The program is intensive and fast paced with only the most qualified candidates considered. For example, mid-career level chaplains are board selected each year for the program, Waynick said.

Graduate students from CSU and Troy State may apply; however, Waynick and his staff carefully review each application, ensuring that each student is well suited.

"Graduate students participating in the program generally have some present or past military tie, whether it is through prior service or as a family member," he said.

"We foster an environment of diversity here, yet we also want our residents to be familiar with our clients' culture," he said. "When clients come to us, we want them to feel comfortable in knowing the person they may be speaking with understands their experiences — they understand the military culture. For example, all of the chaplains participating in the most recent program have served in Iraq or Afghanistan.

Isabela Zamora, a CSU graduate student and current program resident said participating in the program is fulfilling.

"I'm from Mexico, and my husband is a former Soldier. When he deployed, I was not only a new military spouse but also in a new country. My English was limited, and even the simplest of things were very, very intimidating. It was a very difficult time for me," Zamora said.

Now she wants to help others who may be going through the same thing. She's extended a hand to family members of Soldiers in the Western Hemisphere Institute for Security Cooperation.

"The program is very client focused. I believe it tries to foster a sense of familiarity between the client and counselor. If the client feels comfortable with the resident, he or she will have a more credible experience and that will help him or her in their journey," she said.

Although Zamora plans to stay local, she hopes her services will help her clients as they continue serving.

"Soldiers and their families face a very challenging life. It's important that they realize we are here for them. They are the experts when it comes to their life. We are here to listen and understand," she said.

At last count, the Family Life Chaplain Training Program provided more than 31,350 hours of counseling to military families and trained more than 90 Army and Air Force chaplains. Three of the residents from the last training sessions will be serving in newly created division level family life chaplain slots.

"Through the training they receive here they'll go out to the rest of the Army and provide an important asset to units by helping those in need and training other family life chaplains," Waynick said.

For more information, call the Fort Benning Chaplain Family Life Ministries Center, in Soldiers' Plaza, Building 2606, at 706-545-1760 or 706-545-5306.

SERVICE
IS PROTECTING YOUR HOME THE WAY IT PROTECTS YOU.

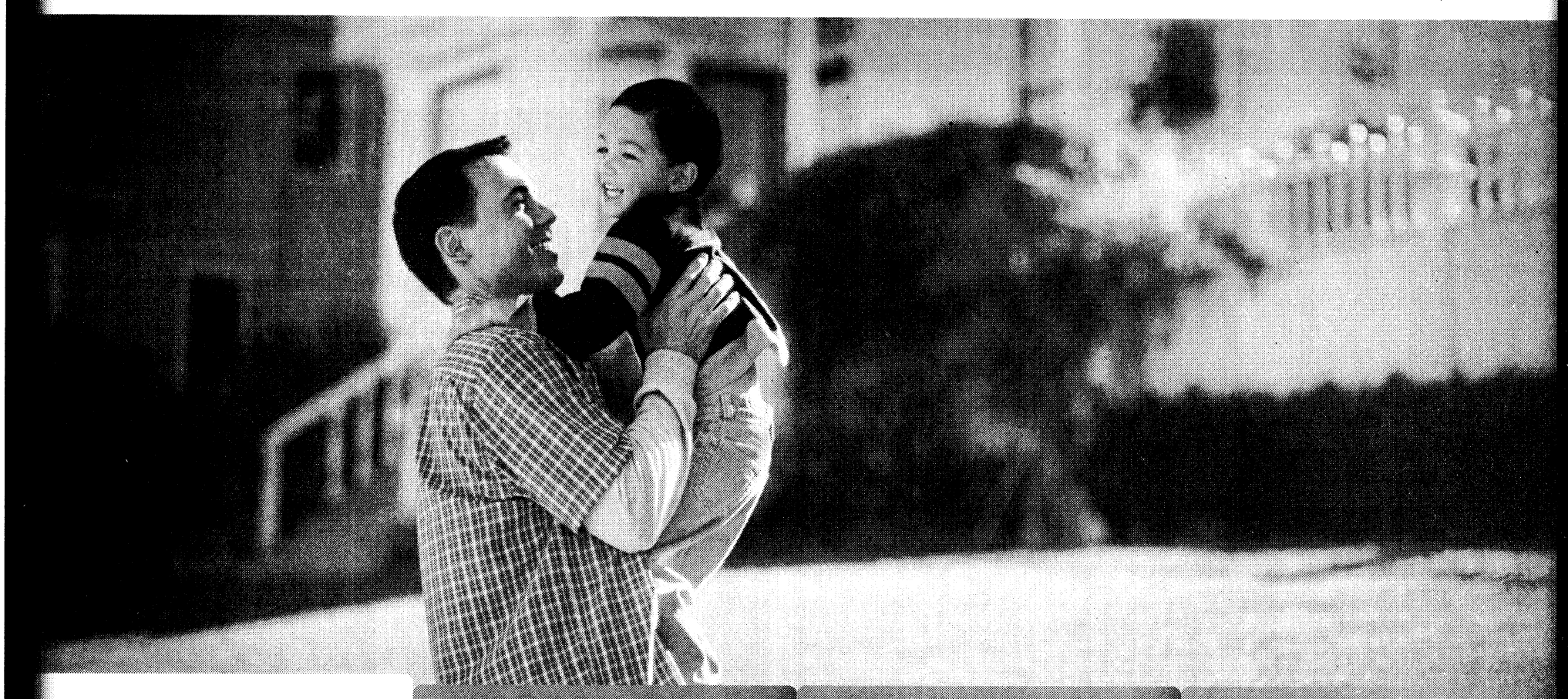

INSURANCE | BANKING | INVESTMENTS | MEMBER SERVICES

PROTECT YOUR HOME WITH USAA HOMEOWNERS INSURANCE. Trust USAA to protect what's important to you when you PCS. We'll insure your house at full replacement cost.[1] And we'll pay your claims fast via direct deposit. Plus, we'll provide you with the best customer service in the country, as ranked by *BusinessWeek* for the second year in a row. Because that's what our members deserve.

»GO TO USAA.COM/MOVE OR CALL 800.563.0513 TODAY

USAA We know what it means to serve.®

USAA.COM

[1]With replacement cost coverage, in the event of a total loss, at our option and subject to policy limits, we will pay you the lesser of our cost to replace, or the necessary amount you actually spend to replace, the property. Use of the term "member" does not convey any legal, eligibility or ownership rights. USAA means United Services Automobile Association and its affiliates. Property and casualty insurance provided by United Services Automobile Association and its affiliate property and casualty insurance companies, and is available only to persons eligible for P&C group membership. © USAA, 2008. All rights reserved.
88202-0808

Demonstration exhibits benefits of unmanned systems

THE BAYONET
Cheryl Rodewig

The Soldier Battle Lab tested the capabilities of several unmanned systems July 18 and 19 at the McKenna MOUT site. Eleven Soldiers from the Experimental Force, A Company, 1st Battalion, 29th Infantry Regiment, studied the systems for two weeks before demonstrating their capabilities to industry leaders July 24.

The demonstration included a real-world scenario to showcase the different systems.

Although some of these robots are already used in theater, this is the first time they have been used in collaboration with Soldiers to accomplish a simulated mission, said 1st Lt. Javier Morcelo, EXFOR platoon leader.

Soldiers stationed at a combat outpost south of McKenna Village were alerted to a potential threat when a sensor running along the perimeter of the area was tripped. Morcelo sent out an unmanned aircraft and helicopter for surveillance, then dispatched two unmanned vehicles, Gladiator and the Modular Advanced Armed Robotics System, to approach the suspected insurgents.

"It was a two-fold experiment," said Staff. Sgt. Richard Harris, the squad leader. "It's a test of the actual capabilities of the robots and also how we would interact with them."

The situation represented a possible mission in Iraq, he said, where the terrain is suited to the types of vehicles used.

In the scenario, one insurgent was located through a camera on MAARS and then killed by a fire team. The other two were killed by Gladiator and MAARS, which are equipped with machine guns and a grenade launcher. Either of these vehicles could easily replace a three-man gun squad in terms of firepower, Harris said.

Morcelo said the reconnaissance capacity of the systems helped him position his Soldiers more effectively.

"You can have eyes there before you have Soldiers there," he said. "That improves our survivability."

Even on the ground, Soldiers can receive information from the robots. The squad leader and team leaders carry mobile screens with a live video feed that captures different angles of the field from aircraft and ground vehicles.

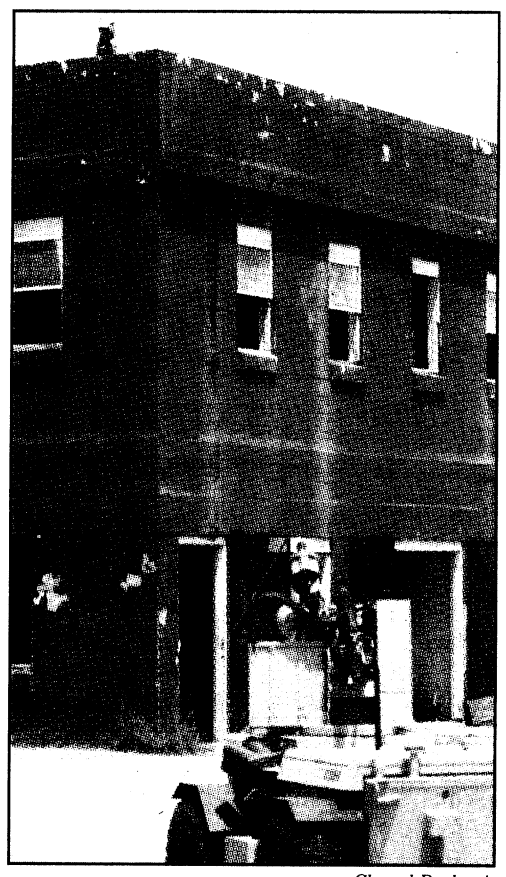

Cheryl Rodewig

The Gladiator sends a warning via loudspeaker to an armed insurgent in McKenna Village.

"This is the first time we looked to see how the collaboration of unmanned systems impacts the small Infantry unit in conducting their mission," said Michael Dunn, project officer with the Unmanned Systems branch of SBL.

The demonstration and experiment were successful, he said, since they learned what works and what needs improvement.

"What may seem like a good idea in the lab doesn't necessarily translate on the battlefield," Dunn said. "It has an effect on the Soldier, and (industry leaders) got to learn firsthand what that effect was."

Dunn said the main role of the robots was to provide leaders with enhanced "situational awareness."

"It allows them to make decisions with much more information and without having to necessarily expose Soldiers to hostile situations in order to gather that information," he said. "It saves Soldiers' lives."

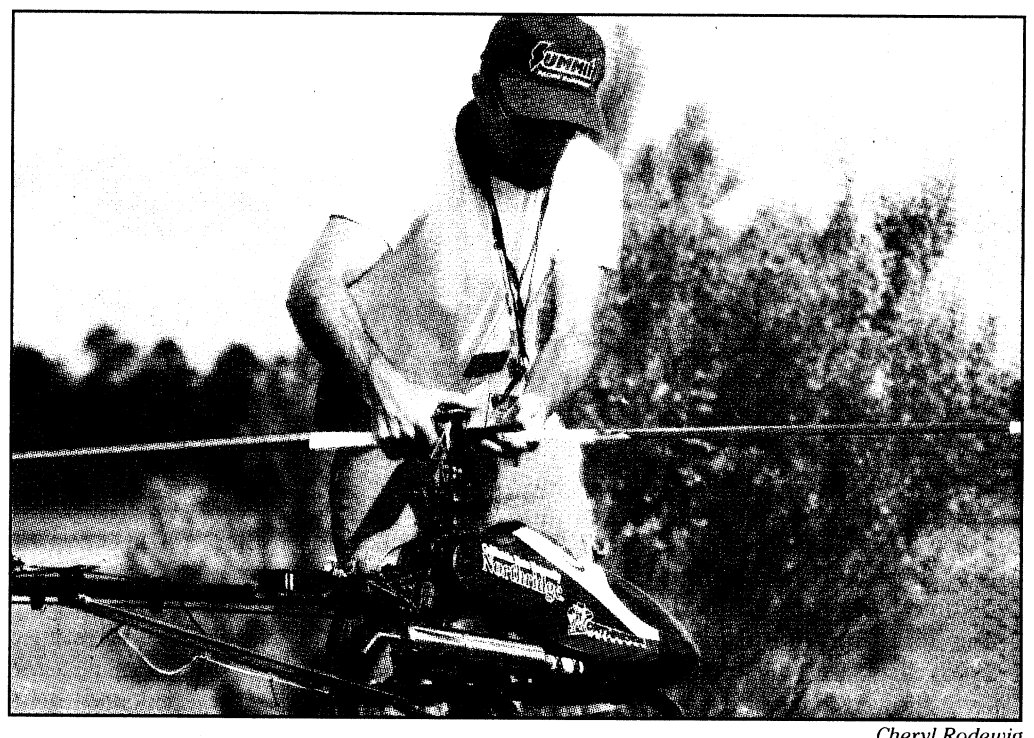

Cheryl Rodewig

David George Athans, a student at California State University, Northridge, adjusts his team's helicopter before its autonomous flight Wednesday at McKenna MOUT. Each team had four attempts to complete the mission before the $80,000 prize was awarded.

Teams compete in annual aerial robotics competition

THE BAYONET
Cheryl Rodewig

Fort Benning hosted the International Aerial Robotics Competition for its sixth time this week at the McKenna MOUT site. The annual competition included 10 teams representing universities from the U.S., Canada and India. To win, they had to build an aerial robot which could fly, spot targets and transmit information autonomously.

Challenges become increasingly difficult every year, said Dr. Robert Michelson, who founded the contest in 1991. When a certain challenge has been mastered, a new one is developed for the next year.

"When we pose the mission, it's something that's currently impossible," Michelson said. "We're pushing the state of the art."

The current mission requires robots to fly three kilometers and find the village; identify the valid openings in a specified building; and fly in or send in a probe to locate and send back a picture of the target. This particular mission has clear military applications, said Rick Ivey, project officer for Unmanned Systems with the Soldier Battle Lab.

"You don't want to send you or me, a Soldier or law enforcement when you can send a machine in and collect the same data," he said. "Any time you can put an unmanned vehicle out front, the better."

The challenge was doing it all in less than 15 minutes, said Maj. Mike Sobers, a student at Georgia Tech University and an active-duty Airman.

Georgia Tech's robot, a helicopter named the GT Max, could successfully complete each of the three tasks, he said, but wasn't yet able to perform the mission in whole.

After two faulty attempts Tuesday, the team made some adjustments to the window approach algorithm, but on their third try, the probe failed to enter the building.

"We made some changes to try to improve the performance, and the changes that we added today worked really well, but some of the things that worked yesterday didn't work as well today," Sobers said. "On the fourth attempt, I hope we can put it all together."

As a first-time competitor, Sobers said he enjoyed learning about the improvements that have been made in unmanned aerial vehicles. The advances in technology help keep people out of harm's way, he said.

"It allows us to go into a place that might be hazardous to send humans," he said. "You can monitor a situation, you can do reconnaissance, or you can do search and rescue ... and you can do it from a distance. It gives you (better) performance, too. You can send the helicopter in quicker than you could send someone on foot."

The $80,000 prize, sponsored by the Association for Unmanned Vehicle Systems International, was awarded to teams who demonstrated the most expertise in completing the different tasks. Georgia Tech took first place, Virginia Tech placed second and Embry Riddle and DeVry Calgary came in third.

This is the last year the competition was held at the McKenna complex. With its uninhabited buildings, McKenna provided an ideal location for the competition, Michelson said, but next year, a new mission begins at a new site.

For more information about competition results or the 2009 mission, visit the Web site at http://avdil.gtri.gatech.edu/AUVS.

HIBACHI $4.99 Hibachi Chicken
Fresh Japanese Food Fast express
Just The Way You Like It!

Appetizers
Spicy Chicken Wings..... $5.99
Eggroll..... $1.25
Veggie Eggroll..... $1.25
Crab Ragoons (6)..... $3.99
Asian Dumplings (6)..... $3.99

Soup & Salad
Onion & Mushroom..... $1.99
Plain House Salad..... $3.99
Chicken Salad..... $4.99
Steak Salad..... $5.99
Shrimp Salad..... $6.99
Homemade Hibachi Dressing, Ranch, Honey Mustard, Sesame Ginger, Blue Cheese, Raspberry Vinaigrette

Kids Meals
All kids meals served with fried rice
Fried Chicken Nugget.... $3.99
Fried Shrimp..... $3.99

Main Menu
All entrees served with fried rice, vegetables & sauce
Hibachi Chicken....Half $4.50
Whole $4.99
Hibachi Steak.....Half $4.99
Whole $5.99
Hibachi Shrimp.....Half $5.50
Whole $6.99
Hibachi Grouper.....Half $6.99
Whole $7.99
Hibachi Scallops.....Half $7.99
Whole $9.99
Steak and Chicken..... $8.99
Seafood Combo..... $10.99
Surf and Turf Combo.... $9.99

Tempura
All tempura served with fried rice, vegetables & sauce
Tempura Chicken..... $4.99
Tempura Shrimp..... $6.99

Teriyaki Rice Bowls
Chicken Bowl..... $4.50
Steak Bowl..... $5.50
Shrimp Bowl..... $6.50
Veggie Bowl..... $3.99



Dine-In or Drive-Thru!
Seconds From Main Post Gate!
3807 Victory Drive
Heritage Corners
706-687-8884

THE YAMAHA MODEL YEAR END SALES EVENT



UP TO $1000 CUSTOMER CASH ON SELECT MODELS**
PLUS AS LOW AS $69 A MONTH FOR 24 MONTHS*
HURRY-OFFER ENDS 8/31/08

POWER EXTREME SPORTS
2990 Northlake Pkwy
Columbus, GA
706.324.0132
www.extremepowersportsonline.com

Store Hours
Mon - Fri 9 AM - 6 PM
Saturday 9 AM - 5 PM
Sunday Gone Ridin'

*On approved Yamaha card purchases made between 6/1/08 and 8/31/08. Valid on any new Yamaha Motorcycle, ATV and Side by Side. 8.99% APR and $69 (purchase between $4,801 and $8,500), $89 ($8,501 and $10,000), $129 ($10,001 and $16,000) payment for 24 months. The minimum monthly payment may increase due to any debt cancellation or late payment fees. Paying only this amount will not pay off the purchase during this period. Thereafter, the regular Minimum Monthly Payment and Standard Rate APR of 12.99%, 16.99%, 18.99% or 22.99% apply. For Accounts not current, the promotion is cancelled and regular Minimum Monthly Payments and the Default Rate 24.99% APR apply. Minimum Finance Charge $1. Certain rules apply to the allocation of payments and Finance Charges on your promotional purchase if you make more than one purchase on your Yamaha Card. Call 1-888-367-4310 or review your cardholder agreement for information. **$1000 Customer Cash offer good on 2008 and prior year models. Professional rider depicted on a closed course. Dress properly for your ride with a helmet, eye protection, gloves and boots. Do not drink and ride. It is illegal and dangerous. Yamaha and the Motorcycle Safety Foundation encourage you to ride safely and respect the environment. For further information regarding the MSF course, please call 1-800-446-9227. • ATVs with engine sizes of 90cc or greater are recommended for use only by riders age 16 years and older. Yamaha recommends that all ATV riders take an approved training course. For safety and training information, see your dealer or call the ATV Safety Institute at 1-800-887-2887. ATVs can be hazardous to operate. For your safety: Always avoid paved surfaces. Never ride on public roads. Always wear a helmet, eye protection and protective clothing; never carry passengers; never engage in stunt riding; riding and alcohol/drugs don't mix; avoid excessive speed; and be particularly careful on difficult terrain. On the Yamaha Rhino, always wear your seat belt, helmet, eye protection and protective clothing. ©2008 Yamaha Motor Corp., U.S.A. Cypress, CA 90630.

YAMAHA



Courtesy photo

Six German lieutenants visit Ranger "swamp" training in Florida. The Germans are here to observe U.S. Army training.

German Soldiers observe training

THE BAYONET
Cheryl Rodewig

As a reward for hard work and excellence in training, six German soldiers spent three weeks at Fort Benning in July learning about all aspects of life in the U.S. and life in the U.S. Army Infantry.

The German Army Individual Development and Advancement program singles out officers who show strong leadership potential and gives them the opportunity to visit other countries and learn from their foreign military counterparts. The goal, aside from rewarding good soldiers, is to give them exposure to various cultures and kinds of training, said Sgt. Maj. Georg Hof, the German liaison NCO at Fort Benning. The program develops well-rounded leaders.

The soldiers attended a Rangers in Action demonstration and observed simulations training, technological capabilities at McKenna MOUT site and a number of other training activities. They even got "hands on" with some of the technology, including the Close Combat Tactical Trainer, which simulates the experience of operating a Bradley.

"This is the first time I've ever done mechanized Infantry (work)," said 2nd Lt. Carlo Petruschke, who works with the mountain infantry in Germany. "Before, when I saw a Bradley, I didn't understand how it works. Now I do."

The soldiers also observed marksmanship training, Ranger "swamp" training in Florida, the combat water survival course and Stryker operations.

The training was helpful, said 2nd Lt. Valentin Klapper, but he particularly enjoyed life on Fort Benning.

"This huge base is like a town. You have restaurants, houses, a big gym, a swimming pool — you have all you need," said Klapper, who noted that German posts don't house military families.

"Another big difference is the behavior of the public," said 2nd Lt. Christopher Grill. "Everybody comes to us and says 'welcome to America' and 'thank you for (serving).'"

The soldiers will spend next week with the German Armed Forces Command in Reston, Va., before returning to Germany Aug. 10.

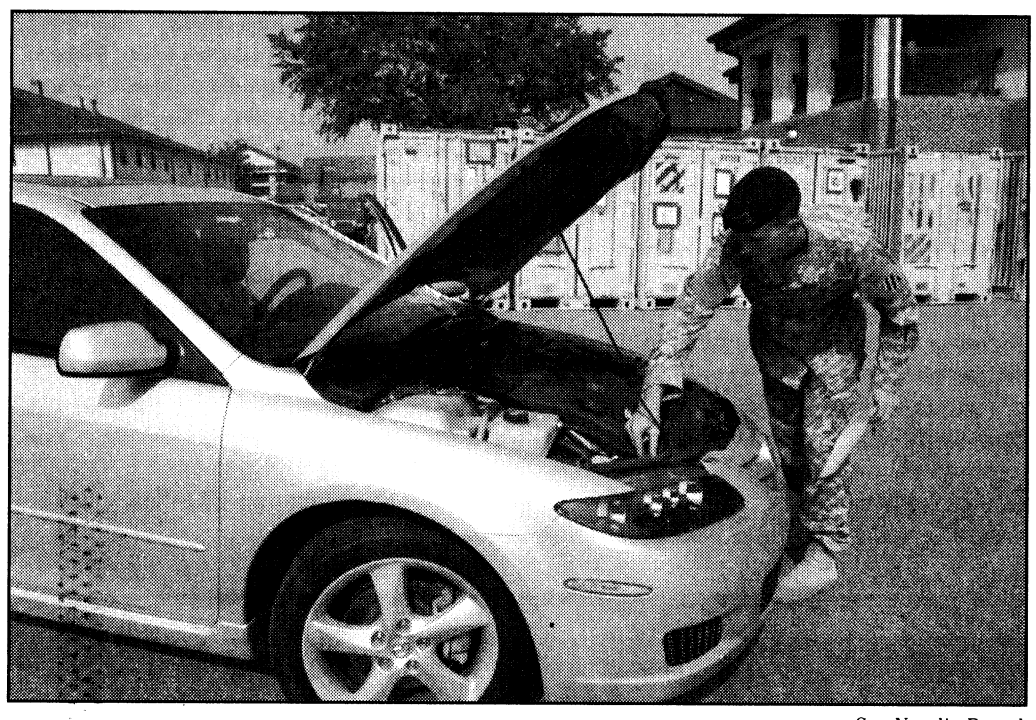

Sgt. Natalie Rostek

Sgt. Andrew Woods, A Company, 3rd Brigade Special Troops Battalion, inspects Spc. Ronald Cummings' vehicle during the 3rd Heavy Brigade Combat Team's "Safety Day" July 25 on Kelley Hill.

3rd HBCT participates in 'Safety Day'

3RD HBCT PUBLIC AFFAIRS OFFICE
Sgt. Natalie Rostek

Soldiers of the 3rd Heavy Brigade Combat Team, 3rd Infantry Division, participated in a brigadewide "Safety Day" July 25 on Kelley Hill at Fort Benning.

Jim Messer, the 3rd HBCT safety specialist, said the intent of holding a specific day dedicated to safety was to ensure safety standards are understood and met by all "Sledgehammer" Soldiers.

"Soldiers who were deployed did not have the hazards in Iraq that they might face here in the (United States)," Messer said. "Driving motorcycles, personally owned vehicles, and boats, using lawn mowers and taking four-day passes are just a few new things that deployed Soldiers did not have to deal with in the past 15 months."

Messer said the safety day was to ensure new Soldiers understand what is expected of them as a member of the 3rd HBCT and how to handle hazardous situations.

Throughout the day, Soldiers gathered in small groups outside or in a larger classroom setting and learned of the hazards and safety standards of driving, participating in outdoor activities, handling personal weapons, lawn mowing and swimming, among other hazards and activities Soldiers might encounter in the United States.

Staff Sgt. Ronnie Hughes, a section leader in C Troop, 3rd Squadron, 1st Cavalry Regiment, gave safety classes to Soldiers in his platoon. He said his focus was to reiterate the dangers in various situations Soldiers might encounter.

"There are these Soldiers who just came off deployment who think they're unstoppable," he said. "Then there are the new Soldiers who look up to the experienced guys. This training is to teach them to know the hazards and to do the right thing."

"The best way to prevent it is ..." Hughes began.

"Don't do it!" his Soldiers responded.

Capt. Andrew Henning, commander of Headquarters Troop, 3rd HBCT, talked to his Soldiers before the three-day weekend about the importance of being safe, taking precautions and doing the right thing.

"You can't justify losing a life in garrison," he said. "Take a second to reflect about everything you do every day."

The speed limit on post is 15 m.p.h. from 6 to 7:30 a.m. during PT time. All drivers should observe a speed of 10 m.p.h. when passing troops.

MILITARY & CIVILIANS GET UP TO $7500 INSTANT CREDIT

The All-American Summer Sale

Furniture • Electronics • Appliances • Jewelry
Computers • Car Audio & Video • Rims & Tires

Sony Bravia® 40" LCD 1080p HDTV
JUST $57 PER PAYDAY*

Sony Portable Navigation
NEW! $15 PER PAYDAY*

Bell'O TV Stand
JUST $18 PER PAYDAY*

Compaq Presario 1.9GHz 15.4" Notebook PC
ONLY $49 PER PAYDAY*

Kenwood 7" Flip-Out In-Dash DVD System
$35 PER PAYDAY*

GE Front-Load Washer & Dryer
$44 PER PAYDAY*

Custom Rims & Tires
STARTING AT
$43 PER PAYDAY*

Sony DVD Handycam® Camcorder
$21 PER PAYDAY*

Audiovox 2-Way Alarm System
$15 PER PAYDAY*

Sony 5.1 Surround 5-Disc DVD Home Theater System
$23 PER PAYDAY*

HP Pavilion 2.4GHz Media Center PC
$57 PER PAYDAY*

Rockford Punch 12" Enclosure w/Woofers
$9 PER PAYDAY*

Kenwood CD Receiver w/USB Direct Control
$9 PER PAYDAY*

WE SHIP ANYWHERE!

Ashley 3 Piece Sectional
ONLY $49 PER PAYDAY*
With supportive cushions and plush rolled arms, this sectional offers complete comfort with ample seating area for everyone in your family.

City Crossings 4 Piece Bedroom Group
ONLY $39 PER PAYDAY*
This elegant bedroom group by Standard includes a bed, dresser, mirror, and night stand.

Ashley Lift-Top Cocktail Table
ONLY $32 PER PAYDAY*
Featuring silhouette framed natural slate tile tops and beautiful hand-aged metal handles. Includes cocktail table and (2) matching end tables.

Ashley Recliner & Half
$21 PER PAYDAY*
Wall recliner plush pillow top arms bustle back design.

Ashley 5 Piece Dinette
ONLY $19 PER PAYDAY*
Two-tone finish & subtle contemporary style, the solid wood construction of the "Urbandale" dining room transforms your dining room with its unique design.

Sealy Queen Mattresses
STARTING AT
$18 PER PAYDAY*

0% 6 MONTHS FREE INTEREST
FREEDOM FURNITURE & ELECTRONICS
The American dream starts here!™

WWW.SHOPFREEDOM.COM
1-888-480-4015

*Freedom offers 6 months 0.0% interest with credit approval. If the account is kept current and the entire balance is paid in full within 180 days of receipt of merchandise purchased, all finance charges will be rebated to customer. Per payday or twice monthly payments in this ad are based on 24 months with zero down payment at 19.96% APR on approved credit, taxes not included. To calculate the total cost of financing simply multiply the payment amounts by 48. Freedom's other credit plans begin at 14.96% APR o.a.c. Regardless of your credit, Freedom has a plan for everyone!!!

around Post

PX HOURS

The Post Exchange will install a new computer system Aug. 11-14. The new system is designed to make the sales registers more efficient and speed up the checkout process. The Dixie Road Shoppette will close at 8 p.m. Sunday. The main PX will be closed 9 a.m. to 8 p.m. Aug. 11; Sand Hill Troop will be closed 11 a.m. to 8 p.m. Aug. 12; Shoppette/Class VI will be closed 8 a.m. to 8 p.m. Aug. 12; Mini Mall Shoppette will be closed 7:30 a.m. to 8 p.m. Aug. 13; Airborne Shoppette will be closed 6 a.m. to 8 p.m. Aug. 13; and, Custer Road Shoppette will be closed 5 a.m. to 8 p.m. Aug. 14.

JOB FAIR

The Georgia Department of Labor, Fort Benning's Employment Readiness Program and Veterans of Foreign Wars Post 665 are sponsoring a job fair from 9 a.m. to 1 p.m. Sept. 18 at the VFW facility at 1824 Victory Drive. Military veterans, retirees, Department of Army Civilians and family members can attend and talk to more than 40 employers from the tricommunity. Attendees should have resumes for distribution.

For more information, call 706-545-4043.

FOREIGN LANGUAGE WEB SITE

The Defense Language Institute Foreign Language Center offers a Language Materials Distribution System Web site with hundreds of free language survival kits and other materials for deploying service members. To view the shopping cart, visit https://lmds.dliflc.edu.

There are pocket-sized booklets with audio CDs, in more than 30 languages, ranging in topics from public affairs, cordon and search, to medical terminology; and Headstart language DVD programs that use cutting-edge technology and computer animation to teach 80-hours of self-paced lessons and are designed to teach survival phrases in Iraqi Arabic, Afghan Dari and Pashto. Web site visitors must register before placing orders.

For more information, call 831-242 5376 or send an e-mail to scott.t.swanson@us.army.mil.

AER OFFERS HELP

The nonprofit Army Emergency Relief provides emergency financial assistance to Soldiers, retirees and their family members. For more information, call 706-545-2536.

EEO RELOCATES

The Installation's Equal Employment Opportunity Office has relocated from Building 2507 on Indianhead Road to Meloy Hall, Building 6, Room 121. For more information, call EEO at 706-545-1872.

TROY OFFERS TESTING

Troy University's Fort Benning site now hosts a National Testing Center at their Soldiers' Plaza location, Building 2612, on Dixie Road where active-duty and National Guard Soldiers can take free College Level Examination Program tests.

Family members can take these tests for a charge of $65 per test. The Troy Testing Center offers 34 CLEP tests.

Individuals interested in taking any of the CLEP tests offered through the Troy National Testing Center or those who want to inquire about the different tests can call Leon Johnson, test site administrator, at 706-685-5731, or send an e-mail to johnsonl@troy.edu.

WOMEN'S EQUALITY

The Fort Benning Equal Opportunity Office will host a Women's Equality Day luncheon from 11:30 a.m. to 1 p.m. Aug. 26 in the Benning Club Supper Room.

The theme is Celebrating Women's Right to Vote. The guest speaker will be the Honorable Carolyn Hugley, Georgia House of Representatives.

For more information, call 706-544-9026.

USAIOP RECRUITERS TO VISIT

The U.S. Army Information Operations Proponent Recruiting Team will conduct a brief on Functional Area 30 (Information Operations) and the Functional Designation board process during a recruiting visit to Fort Benning from 9 a.m. to noon and 1 to 4 p.m. Aug. 15 at Infantry Hall.

There will be briefs at the beginning of every hour, starting at 9 a.m. and ending at 3 p.m. There is no brief at noon.

While walk-ins are welcome, appointments are requested to keep groups small so all questions and concerns may be addressed.

For an appointment, call Henry Pendleton at 913-684-9448 or send an e-mail to Henry.David.Pendleton@us.army.mil.

CELEBRATE HISPANIC HERITAGE

The Fort Benning Equal Opportunity Office will host a Hispanic Heritage Month luncheon from 11:30 a.m. to 1 p.m. Sept. 24 in the Fort Benning Club Supper Room.

This year's theme is Getting Involved: Our Families, Our Community, Our Nation.

For more information, call 706-545-3196.

MOTORCYCLE SAFETY CLASS

To register for Motorcycle Safety Foundation courses, visit https://airs.lmi.org, select available courses, select Fort Benning in the garrison drop-down list, select the course from the drop-down list and select the date of the course desired using the calendar that pops up on the page.

There are two courses for each date: One for personnel using their own motorcycles and one for those using the trainer motorcycles.

Those experiencing difficulty registering should contact the Combat Readiness Office (Safety), Building 18, or call the MSF instructors at 706-545-0893.

REDEPLOYMENT CLASSES

Financial Readiness offers classes for units and family readiness groups to help deal with financial issues. Financial counselors will bring this training to you. To schedule a class, call 706-545-7517 or 706-545-4043.

CUSTOMER EVALUATION SYSTEM

It's easy to rate the services you receive from organizations on Fort Benning or anywhere in the world via the Interactive Customer Evaluation system.

Log onto the ICE Web site at http://ice.disa.mil from any computer, pick out the installation and service of interest and complete the online customer comment card, which will be sent for action directly to the organization rated. Those who leave their contact information will receive a response from the organization.

ICE kiosks and terminals are located in high volume customer service areas around Fort Benning or comments can submitted from any computer using the Web site.

VOTING INFORMATION

Soldiers must ensure they are registered to vote and are on track to receive their absentee ballot at their current duty location. For more information, contact the unit voting assistance officer or Donny Philips at 706-545-1876 or 706-545-5655 at the Installation Voting Assistance Center in Soldiers' Plaza, Building 2620.

DOG PARK OPEN TO RESIDENTS

Take your best friend to the Dog Park on Main Post at the intersection of Carpenter and Edwards Streets. All dogs must be registered at the Fort Benning Vet Treatment Facility. To register, call 706-545-4444.

For more information and a list of the Dog Park rules, visit www.benningmwr.com/odr.

PROGRAM HELPS TEACHERS

Georgia Troops to Teachers and Georgia Spouses to Teachers provides help to eligible applicants. Veterans who qualify are eligible to receive a stipend of as much as $5,000 to pay for teacher certification and a one-time bonus of as much as $10,000 once they start teaching. Eligible spouses may be reimbursed for the cost of state-required certification tests up to $600.

For more information about the Georgia Troops to Teachers or Georgia Spouses to Teachers Programs, call 800-745-0709 or visit www.tttga.net.

BLOOD CENTER OPEN

Help fight the Global War on Terrorism by donating blood to the Armed Services Blood Program. For more information, call 706-544-9427 or 808-722-4704 or go to www.militaryblood.dod.mil.

EXCEPTIONAL FAMILY MEMBERS

Soldiers with family members enrolled in the Exceptional Family Member Program are encouraged to pick up a complimentary copy of the Exceptional Parent Resource Guide and monthly magazine in Building 2624 at Soldiers' Plaza. Listings of interest include national organizations, community resources, products and services.

For more information, call 706-545-5521.

ORIENTATION FOR NEWCOMERS

Every month the Army Community Service Relocation Readiness Program holds a Newcomers Orientation and bus tour. This free program begins with breakfast at the Benning Club and includes a bus tour of Fort Benning and uptown Columbus. Lunch is provided. Child care is available at no charge. For a schedule of tours, call 706-545-0403.

VANPOOLS HELP SAVE GAS

The Army Mass Transportation Program allows Soldiers and DA Civilians who work on post to receive up to $115 a month if they participate in a vanpool. For more information, visit www.logyourcommute.com/FortBenning or call 706-545-1812.

FREE MAILING BOXES

Fort Benning customers can ship 50 percent more with a larger Priority Mail Flat-Rate Box at one low rate, and the packaging is free. Customers will receive a $2 discount when sending the box to an APO or FPO address. The boxes are free at the Fort Benning Post Office or may be ordered at www.usps.com.

EDUCATION CENTER OPEN

The Army Education Center is open from 8 a.m. to 4:30 p.m. Monday to Friday. For more information, call 706-545-7397.

TESTING CENTER OPEN

The Army Education Testing Center services Soldiers, family members and DoD Civilians. The Army Personnel Testing Program has standardized tests to determine eligibility for specialized training, including language proficiency testing. Aptitude tests, certification, DANTES testing and college examinations are available. They are open from 8 a.m. to noon and from 1 to 5 p.m. Monday through Friday. For more information, call 706-545-3708 or 706-545-2911 or go to the first floor of Building 2612 in Soldiers' Plaza.

EMORY CONDUCTS PTSD STUDY

Military members are wanted for Emory University's Trauma and Anxiety Recovery Program. The study focuses on service members who have returned from Iraq and have post traumatic stress disorder. Those interested should call 404-712-8300 or send an e-mail to Feea Leifker at fleifke@emory.edu.

FINANCIAL SERVICES

The Army Community Service Center Financial Readiness Program offers services to help active-duty and retired service members, their families and Department of the Army Civilian employees. For information, call 706-545-7517, 706-545-4043 or go to Building 2524 in Soldiers' Plaza.

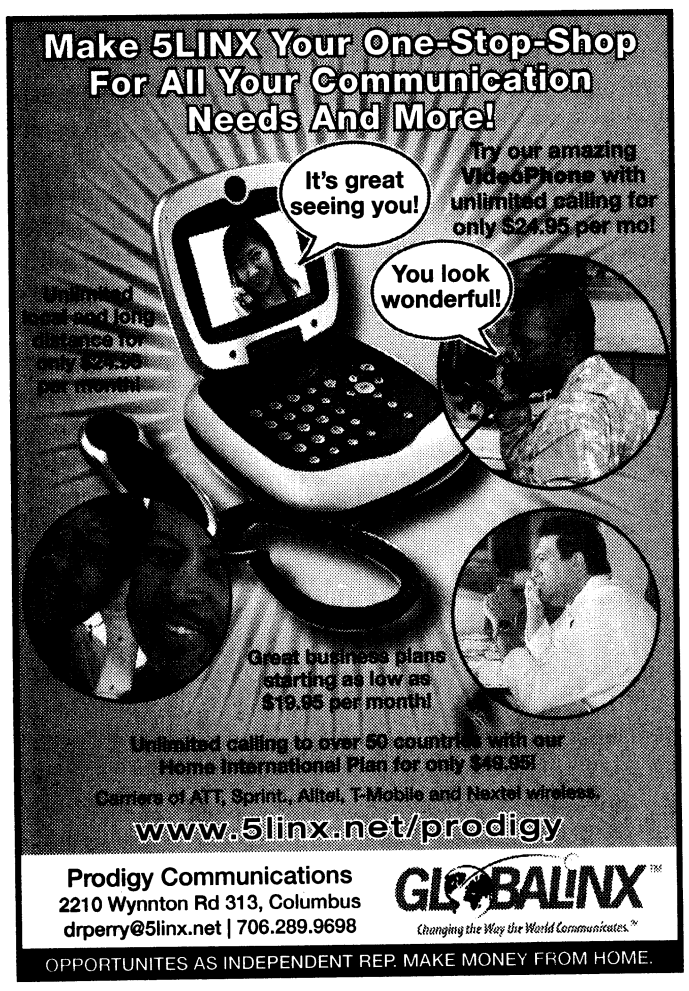



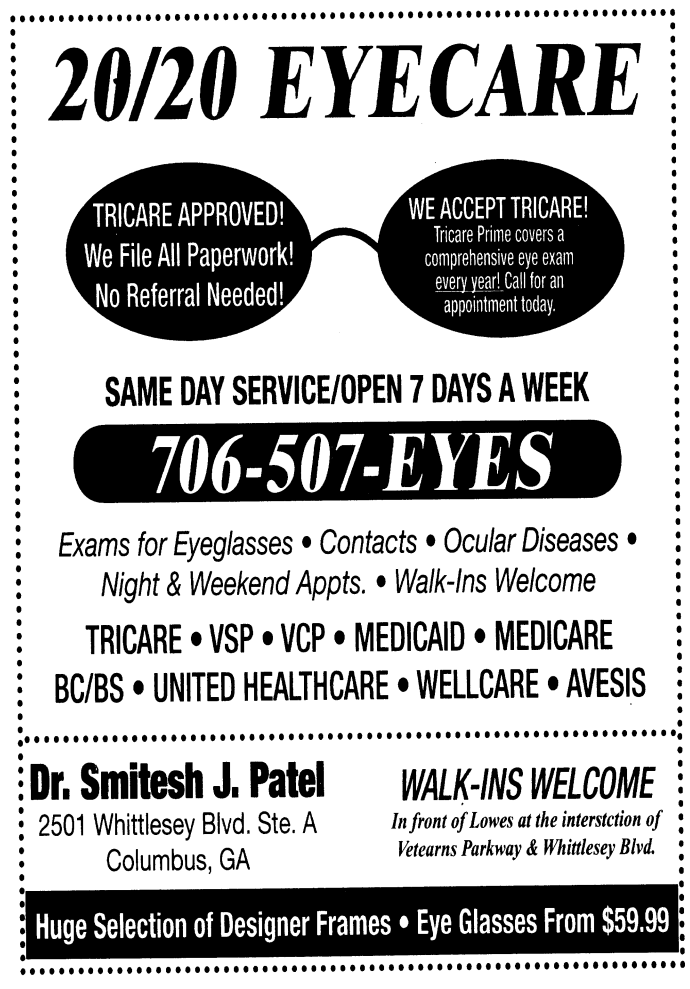

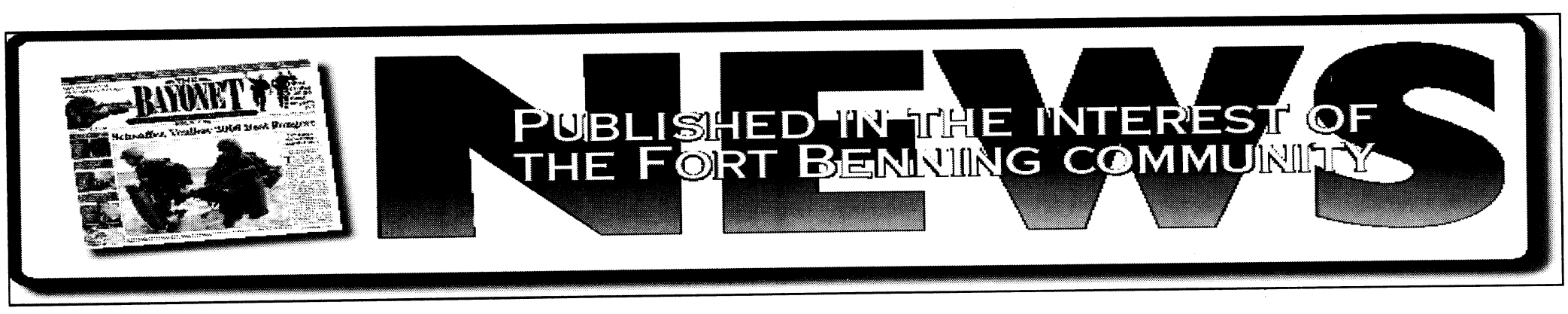

Here's My Card...

Maximum Difference Cancer Plan
Benefits pay cash directly to you.
Benefits payable when confined to a U.S. government hospital.

Aflac™

Kimberley Newman
Associate
An Independent Associate Representing Aflac
580.917.6488 cell • kimberley_newman@us.aflac.com

Imagine having the *look* you want.
- Breast Augmentation
- Breast Lift & Reductions
- Ultrasonic Liposuction
- Abdominoplasty (Tummy Tuck)
- Botox® Juvéderm®
- Cosmetic Fillers
- Obagi® NuDerm Products
- Cosmetic Surgery of the Face, Eyes & Nose

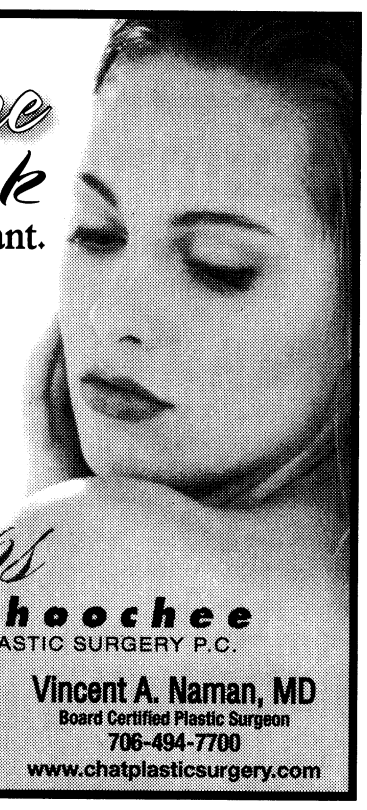

Chattahoochee PLASTIC SURGERY P.C.
Vincent A. Naman, MD
Board Certified Plastic Surgeon
706-494-7700
www.chatplasticsurgery.com

The Best Value Under the Sun!
New Rooms with Great Rates
Complimentary Breakfast
Guest Laundry Room



DAYS INN NORTH – FORT BENNING
3452 Macon Rd.
For Reservations:
706-561-4400
www.daysinn.com/hotel/07227
or www.thebayonet.com

Nothing feels closer to home.
- **Large Outdoor Pool**
- **Game Room**
- **FREE Wireless Internet**
- **FREE Internet Access in Lobby**
- **FREE local Calls**
- **FREE Continental Breakfast**
- **Commercial Rates Available for Fort Benning Contractors**



Days Inn
JUST 2 MILES FROM FORT BENNING GATE
"The Best Value Under The Sun"
DAYS INN-FORT BENNING
3170 VICTORY DRIVE
FOR RESERVATIONS CALL
(706) 689-6181

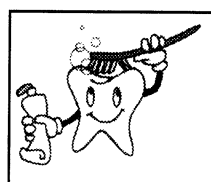

Vincent J. Pasquarello, DMD
Family Dentistry
2751 Warm Springs Rd.
Suite B
Columbus, GA 31904
(706) 221-2824
(706) 221-2834
Military Families Welcome
New Patients Welcome
Now Accepting:
United Concordia/Tricare
Metlife · Cigna · Delta Dental
Convenient Hours

KIM'S BOOTS 'n SHOES
SALES & REPAIR



We Sell All Type Military Boots
•Belleville •Cororan •Rocky
•Altama •Matterhorn •Danner
•Wellco
AAFES
MAIN POST MINI-MALL
Mon-Sat 9-6 • Sun 12:30-3
Sales & Repair • Resole & Modify Drainage Vents
(706) 689-2175

Independence Place
APARTMENTS
The Place You Can Call Home
Resort Style Living
Fully Furnished Units
Flexible Leasing Options
1534 Antietam Dr.
Columbus, GA 31907
706-689-1026
Located right next to Sand Hill.
www.LiveAtIndependence.com

BEST BRAIDS IN COLUMBUS
MAGGIE
PROFESSIONAL HAIR BRAIDING
CUSTOMER SATISFACTION IS OUR PRIMARY CONCERN.
7 DAYS A WEEK
24 HR APPT WELCOME
WALK-IN WELCOME
2109 WYNNTON RD
COLUMBUS, GA 31906
706-320-9034
PROFESSIONAL EXPRESS SPECIALIZING IN ANY KIND OF BRAIDS AT REASONABLE COSTS.



MICRO, FRENCH, KINKY TWISTS, FLAT TWIST, WEAVE, PIXY BRAID AND MANY MORE!

It's My Body.

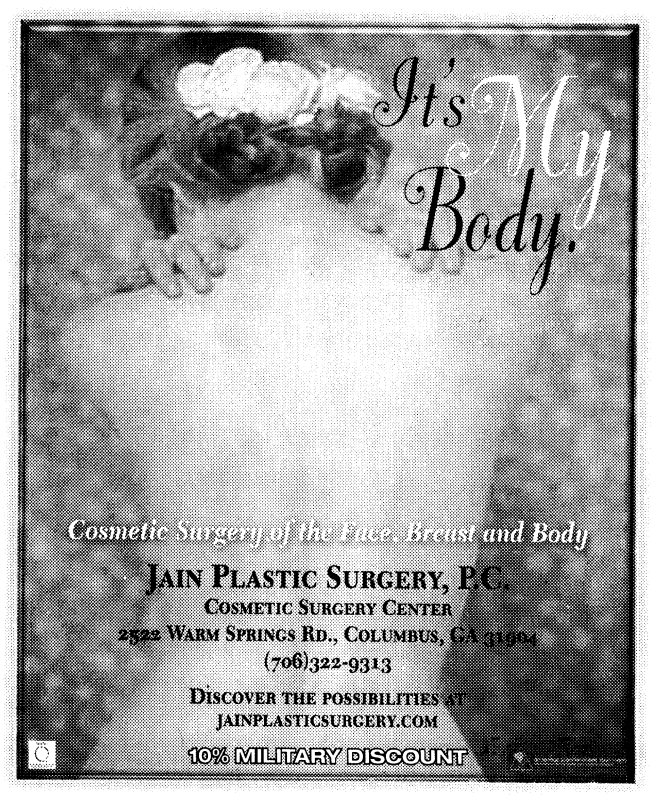

Cosmetic Surgery of the Face, Breast and Body
JAIN PLASTIC SURGERY, P.C.
COSMETIC SURGERY CENTER
2522 WARM SPRINGS RD., COLUMBUS, GA 31904
(706)322-9313
DISCOVER THE POSSIBILITIES AT JAINPLASTICSURGERY.COM
10% MILITARY DISCOUNT

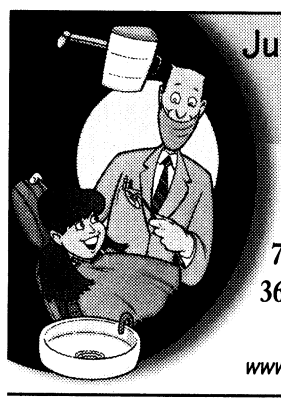

Just Because You Fear the Dentist Doesn't Mean Your Kids Have To...
Mark A. Lawrence, D.D.S., P.C.
Cephas V. Thomason, III, D.D.S.
Pediatric Dentistry
706-327-6262
3623 Calvin Dr.
Columbus
www.Kidzteeth.com

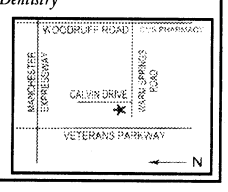

"Stop. Go. Pennzoil."
PENNZOIL
PENNZOIL 10 MINUTE OIL CHANGE
QUICK • CLEAN • CONVENIENT
Change Oil, Lube Chassis, New Oil Filter, Wash Windshield
Check: Air Filter, Tire Air, All Fluids, Wiper Blades
Vacuum Interior, Tire Rotation and more!
706 324-7863
920 VETERANS PKWY.
No Appointment Necessary!

$6 military haircut
no appointment necessary
Silver Clipper
334-298-1999
1960-B Mullins Rd (LR 246)
Smiths Station, AL
(across from Terry's Grocery)
Mon-Fri 9-7 • Sat 8-2

St. Mary Magdalene
MONTESSORI SCHOOL
4244 ST. MARY'S ROAD | COLUMBUS
Give your child a Montessori Education.
Enroll him/her in Columbus' only Montessori School.
Children learn at their own pace. Ages 2½ - 4k.
OPEN ENROLLMENT. SPACE IS LIMITED.
Hours: 9-12 M-F
For more information, call 706.689.2942 or 706.689.2790 and ask for Nancy Holland.

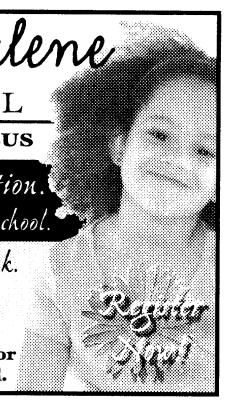

SUNSHINE Banners & SIGNS
Quality Signs Of All Kinds!
- Signs
- Banners
- Graphic Design
- Large Format Digital Printing
- Exhibits
- Vehicle Graphics
- Promotional Products
- Business Cards

3501 Earline Avenue • Columbus, GA
CALL FOR A FREE QUOTE
(706) 321-8883
"May The SON Shine On Your Business!"

THE BAYONET
Published in the Interest of the Fort Benning Community
Shirley Hammock
Advertising Sales Representative
Landmark Military Newspapers of Georgia
506 Manchester Expressway, Suite A-8, Columbus, GA 31904
Office 706-317-2106 • Fax 706-317-2126 • Cell 706-329-1800
email: shirley.hammock@militarynews.com
Fort Benning's Only Authorized Newspaper ~ Home of the Infantry

WEAPONS SAFETY
THINK

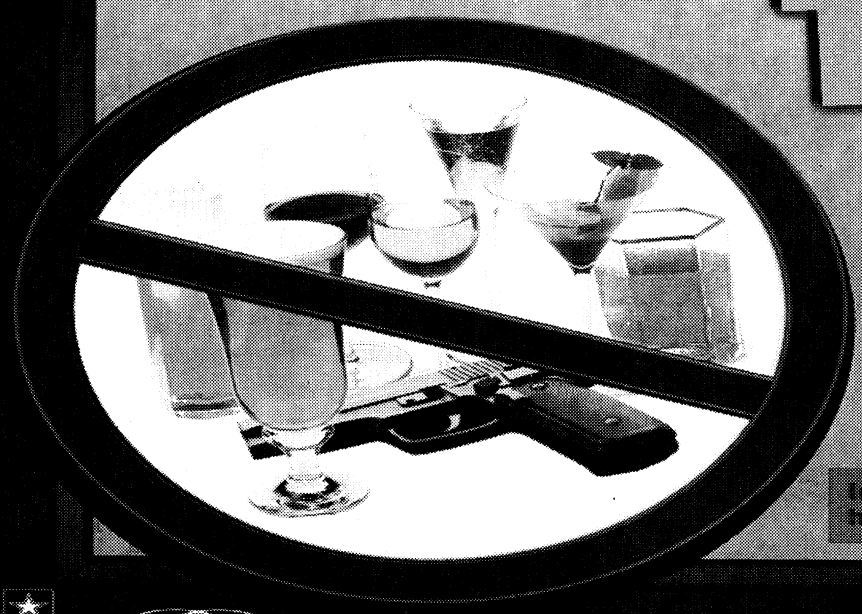

Treat every weapon as if it's loaded.
Handle every weapon with care.
Identify the target before you fire.
Never point the muzzle at anything you don't intend to shoot.
Keep the weapon on safe and your finger off the trigger until you intend to fire.

In FY 2007 six Soldiers died in off-duty privately owned weapons handling accidents; alcohol was a factor in the majority of them.

U.S. ARMY
ARMY STRONG.
https://crc.army.mil

Garrison: Welcomes new commander 'home' Monday

Continued from A1

because of his efforts. The Secretary of the Army selected Fort Benning as the first installation to sign a community covenant initiative because of Lovejoy's outreach to the local communities.

Fort Benning is one of a kind for many reasons, Lovejoy said, including the training and historical significance of the installation, but mostly because of the people who live and work here and in the surrounding communities.

"The difference between Fort Benning and the other installations I have visited throughout the 27 years of service is that you honestly care," Lovejoy said. "You will do whatever it takes, without being asked or ordered to, to support the mission of Fort Benning."

Lovejoy described his two years as garrison commander as mind-boggling.

"This command is not what I expected in my wildest dreams ... the challenges and diversities of issues related to operating a large garrison undergoing unprecedented growth and transformation are mind-boggling ... but the good news for Fort Benning and the surrounding communities is that there is not a more professional or competent officer who could be selected to perform the duties of garrison commander than Tom Macdonald."

Macdonald said he calls Fort Benning home. He graduated from high school in Columbus, earned his bachelor's degree from Columbus College and earned his commission through its Reserve Officer Training Corps program in 1985. He served as a small group instructor, doctrine writer and company commander here from 1994 to 1998. During Operation Iraqi Freedom II, he commanded the Task Force 1-9 in Iraq from March 2004 to March 2005.

He returns to Fort Benning after graduating from the Army War College, Carlisle Barracks, Pa.

"This is a big job, but I'm at home doing it," Macdonald said.

Amnesty: Offered to unauthorized care providers

Continued from A1

children other than their own for at least 10 hours weekly — have been a constant concern for post officials. Studies show that the keys to quality child care are training and monitoring, two of the benefits of being part of the FCC team. Others include free liability insurance, the use of supplies and equipment from the on-post resource library, reimbursement for food served to children registered with the caregiver, free advertising and marketable credentials (most FCC providers qualify for positions in licensed child care centers throughout Georgia.)

Currently there are only 15 FCC certified caregivers on post. That's a far cry from the number needed to serve a population the size of Fort Benning, Neal said. She'd like to have at least 40.

What accounts for the shortage? Neal believes the answer is unauthorized providers who are meeting the needs of working parents without the benefit of proper training. They run the risk of losing housing privileges if they don't comply.

FCC providers are trained in nutrition, first aid and CPR, identifying child abuse, operating a small business and more. They are recertified every three years, but advanced training and background checks are conducted annually.

"Our providers are professionals," Neal said. "They're trained as professionals, and they're treated as professionals. They're serious about what they do and committed to helping Soldiers' families. This is how they serve the men and women who serve at Fort Benning."

To register with the FCC during amnesty month, call 706-545-4368 or visit Neal at Building 359, the Family Unit Network Center on Main Post between 9 a.m. and 5 p.m. Monday through Friday.

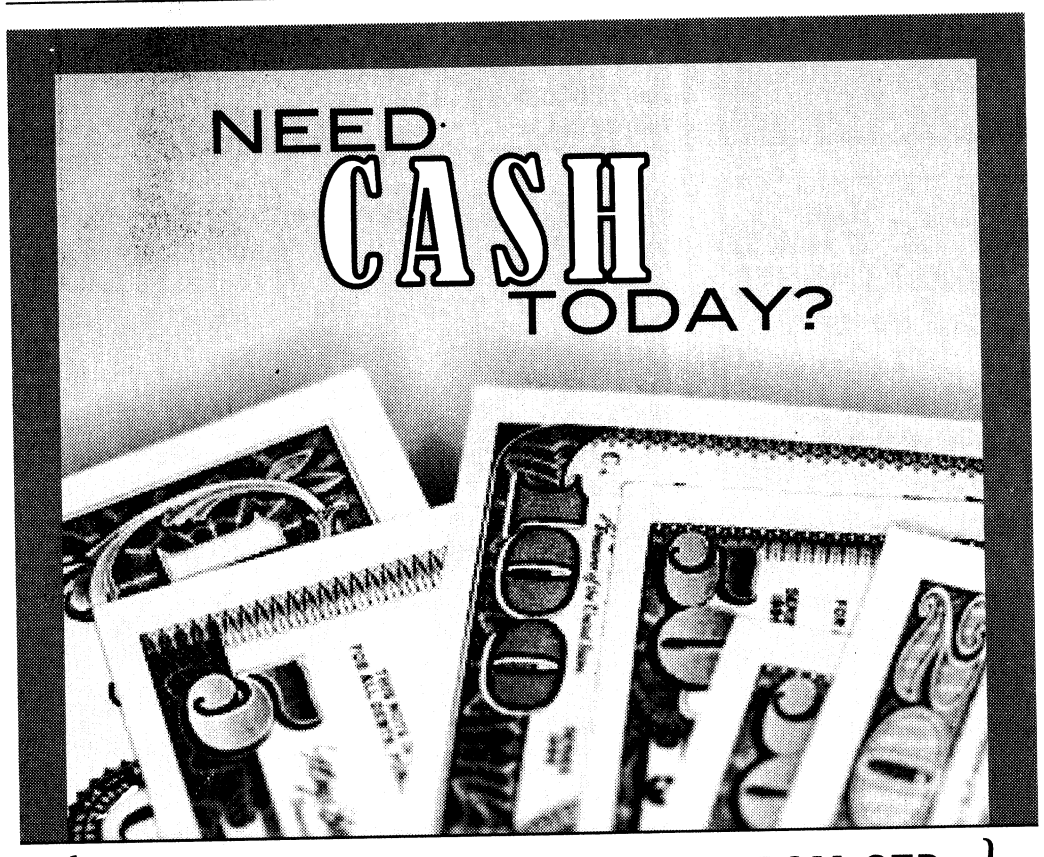

DAVID L. ROBERTS
MILITARY LAW DEFENSE ATTORNEY

Court-Martials ■ DUI ■ Felonies ■ Misdemeanors

★ GCM - BCD - SUMMARY Court-Martial Defense
★ Administrative Separation Boards - Officer & Enlisted
★ ABCMR & Evaluation Report Appeals
★ DUI - SHOPLIFTING Defense in Georgia & U.S. Magistrate Courts
★ Felony & Family Violence Defense
★ Retired Army JAG LTC With Over 30 Years Experience

706-324-7174
825 Second Avenue DAVIDLROBERTSLAW@aol.com Cols, GA 31901

NOW OPEN!
Suburban Extended Stay Hotel®
Gateway to Fort Benning!

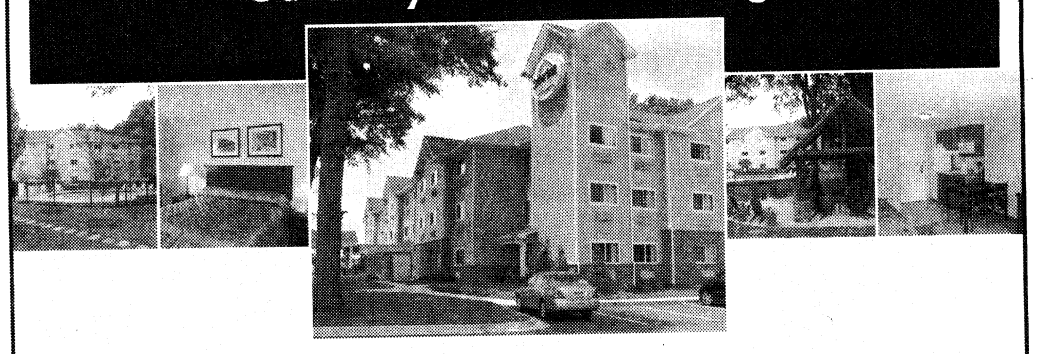

Suburban Extended Stay Hotel® welcomes you to make yourself at home for as long as you'd like. Whether you are traveling on government business, temporary assigned duty, or have family wanting to stay close to base, at Suburban® hotels you'll find Just What You Need®.

For A Great Value Over A Longer Stay, Suburban provides guests:

- Located 1/4 mile from Fort Benning's Main Gate
- Home of the Columbus USO Office
- Great Extended Stay & GSA Rates
- Well-equipped Kitchens
- Guest Laundry Facilities
- In-hotel Gym Facilities
- Outdoor Pool and Relaxing Gazebo
- Free High Speed Internet Access
- Free Cable and Premium Channels
- CHOICEprivileges® REWARDS PROGRAM

Suburban EXTENDED STAY HOTEL®

Suburban Extended Stay Hotel Columbus Fort Benning
3662 Victory Drive · Columbus, GA 31903
706.687.7515

©2008 Choice Hotels International, Inc. All rights reserved.

www.choicehotels.com • 800.4CHOICE

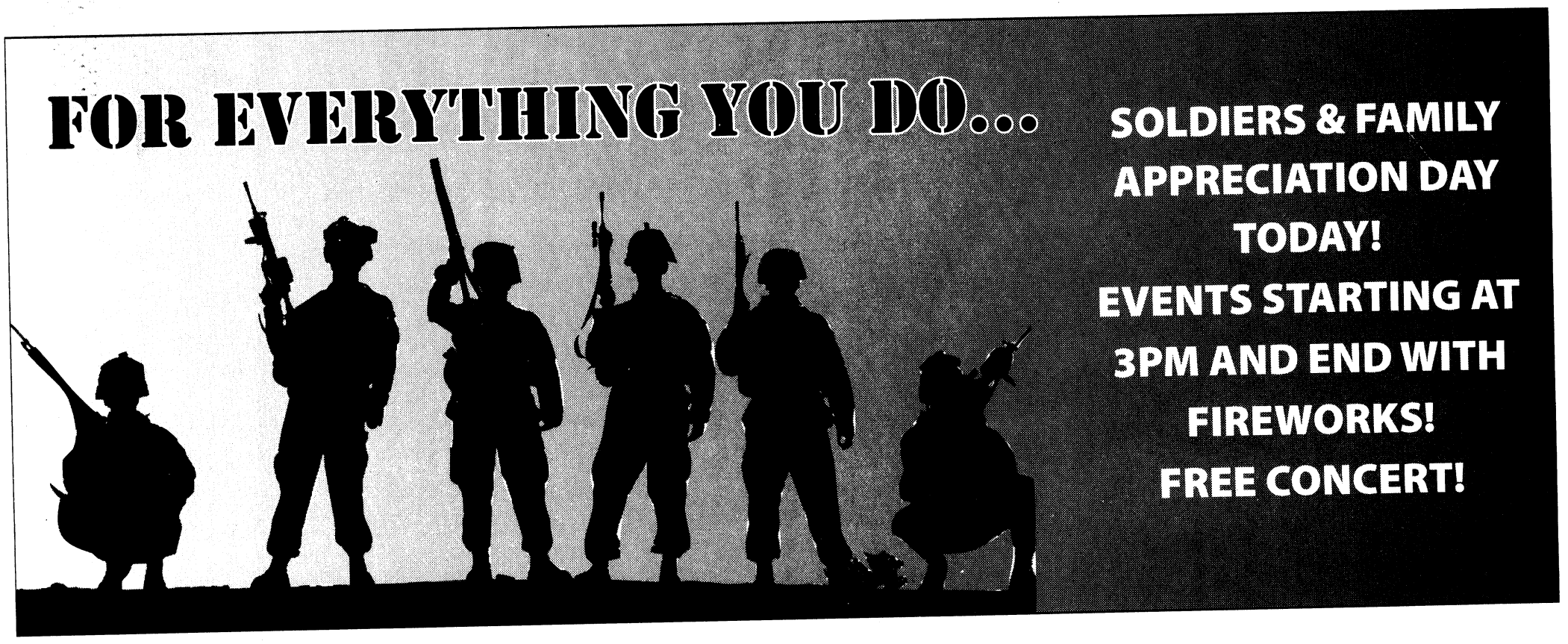

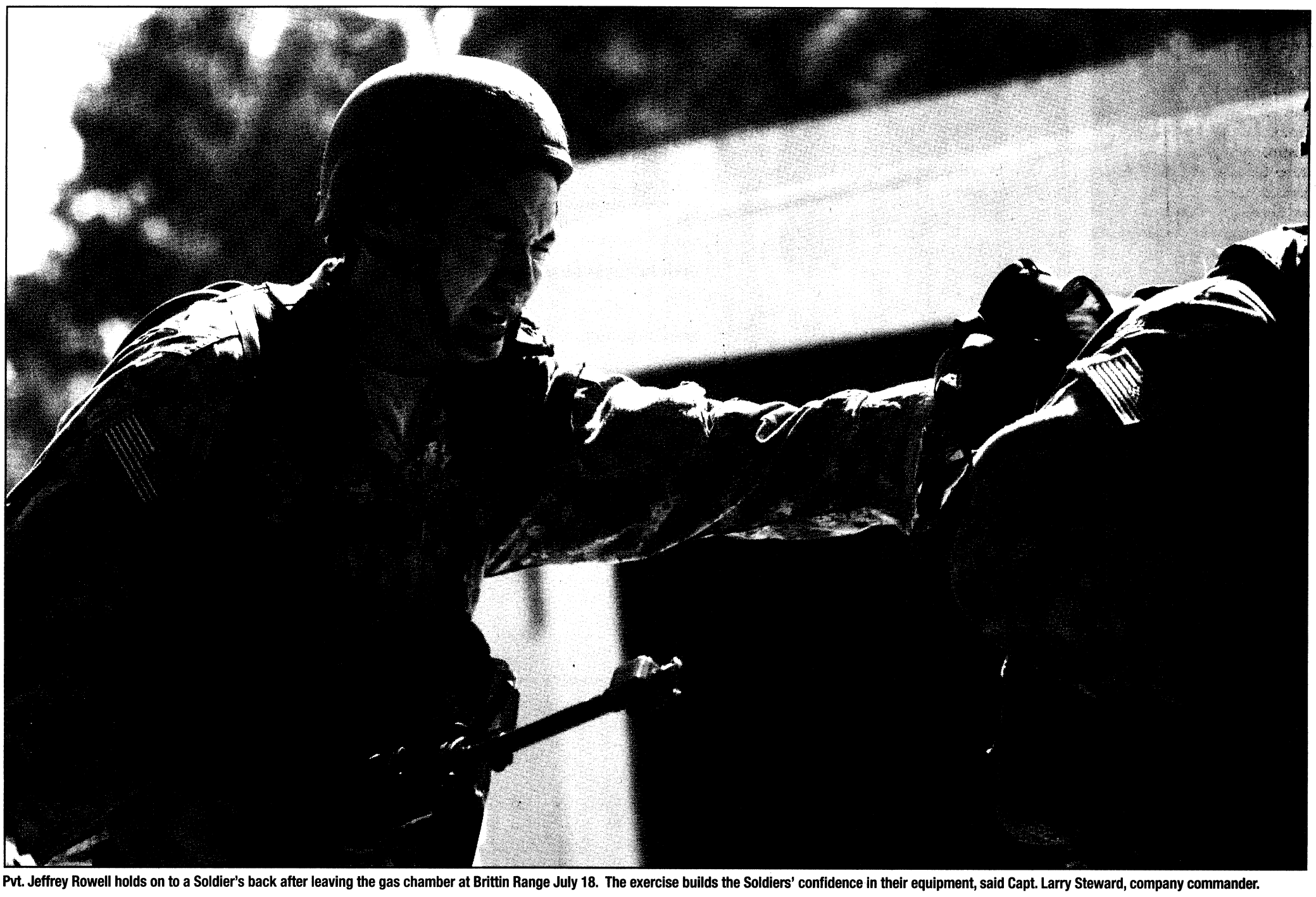

Pvt. Jeffrey Rowell holds on to a Soldier's back after leaving the gas chamber at Brittin Range July 18. The exercise builds the Soldiers' confidence in their equipment, said Capt. Larry Steward, company commander.

'If I can get through this, I can get through anything'

Basic trainees survive chamber challenge at Brittin Range

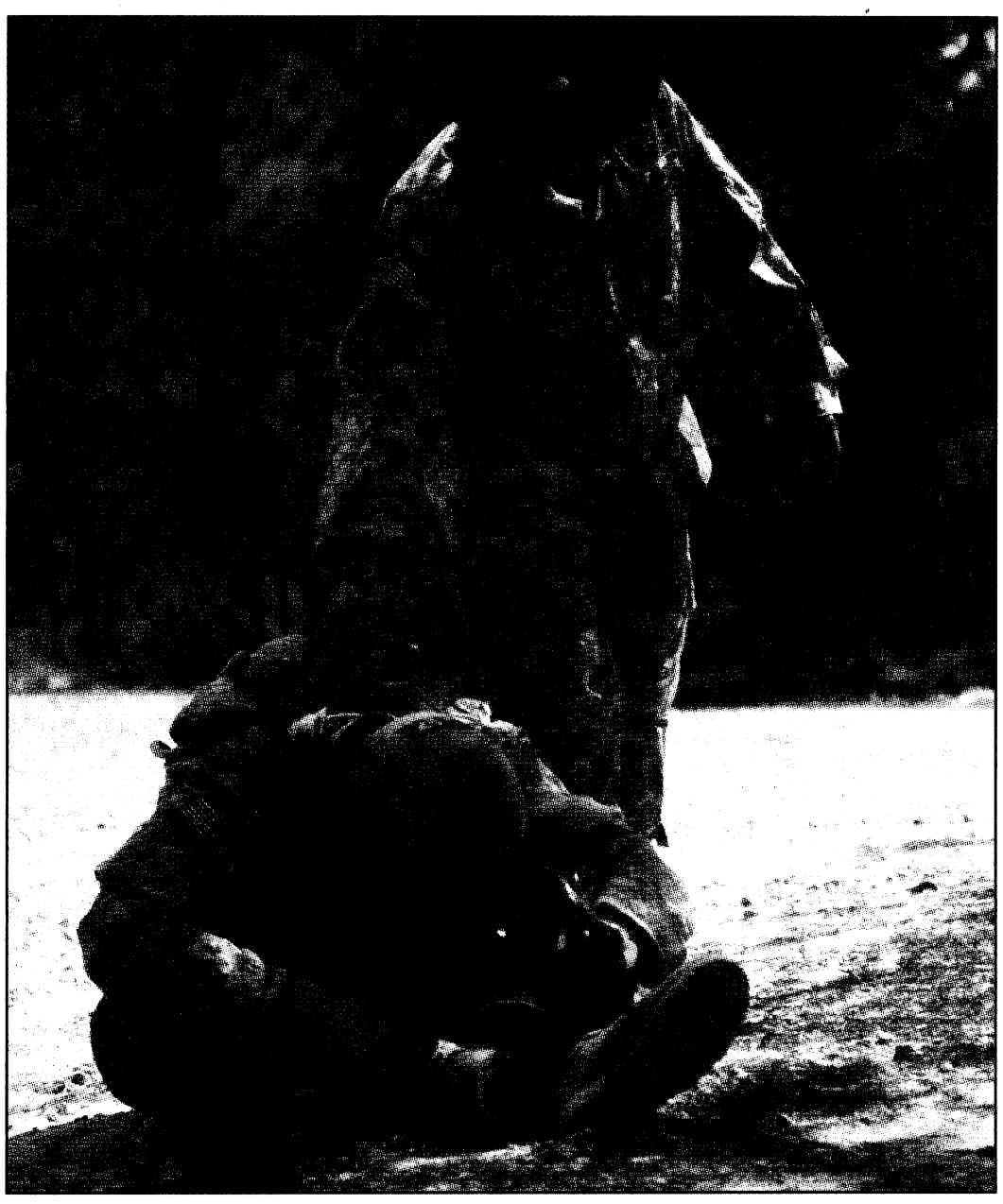

Sgt. 1st Class Elliot Ortiz checks on a Soldier who sat on the ground to recover from the experience.



Soldiers are often uncomfortable for several minutes after leaving the chamber, but the experience has no lasting effect.

THE BAYONET
Rachel L. Watkins

Soldiers call it the "chamber of horrors." Drill sergeants call it the "confidence chamber."

Soldiers from D Company, 2nd Battalion, 47th Infantry Regiment, survived the gas chamber at Brittin Range July 18. They stayed in the chamber for as much as seven minutes and were required to remove their protective masks.

Pvt.Anthony Johnson heard stories about the chamber from his family.

"My family told me it was the worst part of basic training," he said. "But in the end, it wasn't that bad. It did feel like someone put fire down my throat though."

The gas chamber was part of the basic trainees' first week of training.

Pvt. Bobby Ortez, 18, was nervous about the chamber.

"The worst part was waiting at the door to go in," Ortez said. "My body was shaking and my heart was racing."

Upon entering the room, Soldiers had to remove their protective masks, inhale the chemical smoke gas and state their names and the last four digits of their social security numbers. If they left their helmet or rifle in the chamber, they had to go back and get it.

After leaving the chamber, they ran two laps around a field with teary eyes, snotty noses and little energy.



"If I can get through this, I can get through anything," Ortez said.

Building confidence is the goal of this training, said Capt. Larry Steward, company commander.

"It's important that the Soldiers get confident with their weapons and themselves now, because they'll need it for other events we have in store for them," he said.

"If they get confidence from the start of basic training, it'll keep them motivated and at ease throughout the cycle."

After nine weeks of training, the Soldiers will graduate Sept. 11.



After as many as seven minutes in the chamber, the Soldiers ran laps with their hands extended so they wouldn't rub their skin and aggravate the pain.

Photos by Rachel L. Watkins

SPORTS & IMPORTS

Come See Why Your Friends CAME HERE!

07	GL450	BLACK
07	S550	SILVER
06	S500	GOLD
06	E350	BLUE
06	ML350	WHITE
05	C230	BLACK
04	SL500	PEWTER
04	C240	BLACK
02	CLK430 CONV	SILVER
01	CL600	BLACK
00	C240	SILVER
00	ML320	WHITE
99	E430	BURG
94	C220	GREEN

MINIS

04	COOPER S	CHILI RED
04	COOPER S	PURE WHITE

BMW

05	745I	BLACK
05	330IC CONV	SILVER
03	X5	BLACK
00	740IL	BLACK
00	323I	SILVER
97	840CI	BLACK

MISC

07	VOLVO	XC70 AWD
07	SATURN	SKY
06	CADILLAC	XLR-V
05	FORD	F150 LARIAT
03	AUDI	A6 QTRO
01	VOLVO	S40
00	JAGUAR	XJ8

AND MANY MORE!

SALES AND SERVICE

706-660-1900

1040 VETERANS PKWY
DOWNTOWN COLUMBUS

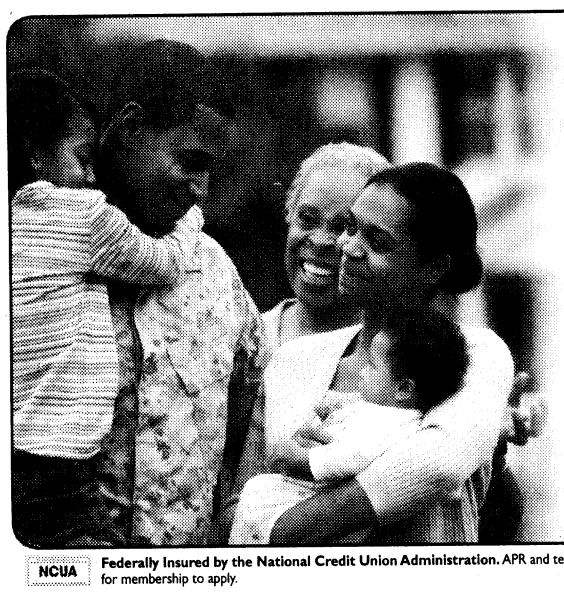

Peace-of-Mind is Essential

Instant Decisions on VISA® Cards

A SERVICE CREDIT UNION VISA® CARD HELPS YOU GET YOUR FINANCES IN ORDER BEFORE YOU DEPLOY.

With credit limits up to $30,000, Service Credit Union's VISA® card can be used to lower your interest rate on existing card balances, or to consolidate bills. Our VISA® card has low military rates, no annual fee and no hidden APR increases for late payments. It's essential to make sure you and your family have peace of mind and are financially ready for deployment.

Get a decision on the spot by phone 24/7. Or apply online today.

SERVICE CREDIT UNION ★★★★★

For People on the Move℠

servicecu.org • 800.936.7730

NCUA **Federally Insured by the National Credit Union Administration.** APR and terms determined by the overall credit worthiness of each applicant. Please ask a loan officer for details regarding how your rate and credit line is determined. Must be a member of Service Credit Union or eligible for membership to apply.

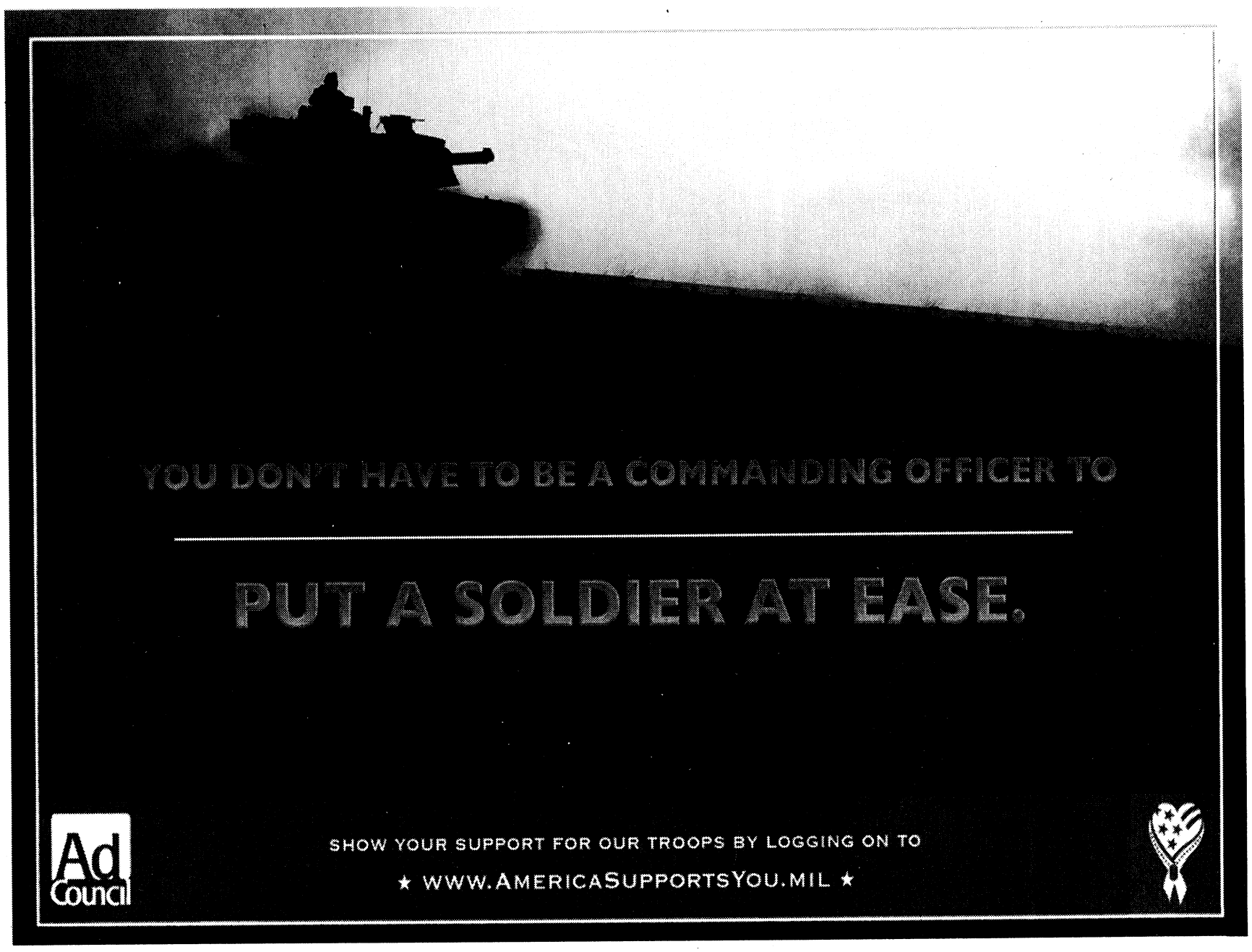

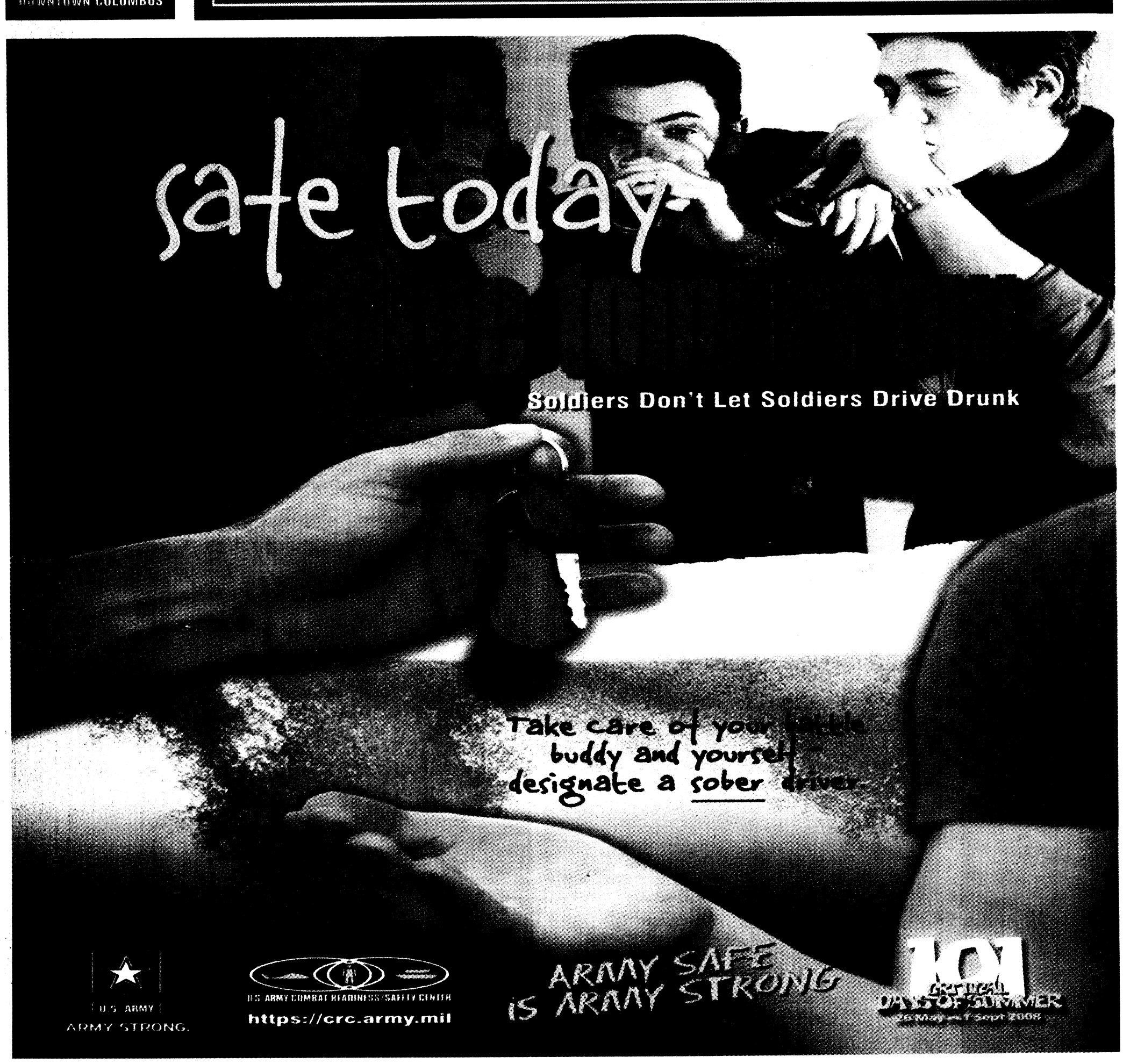

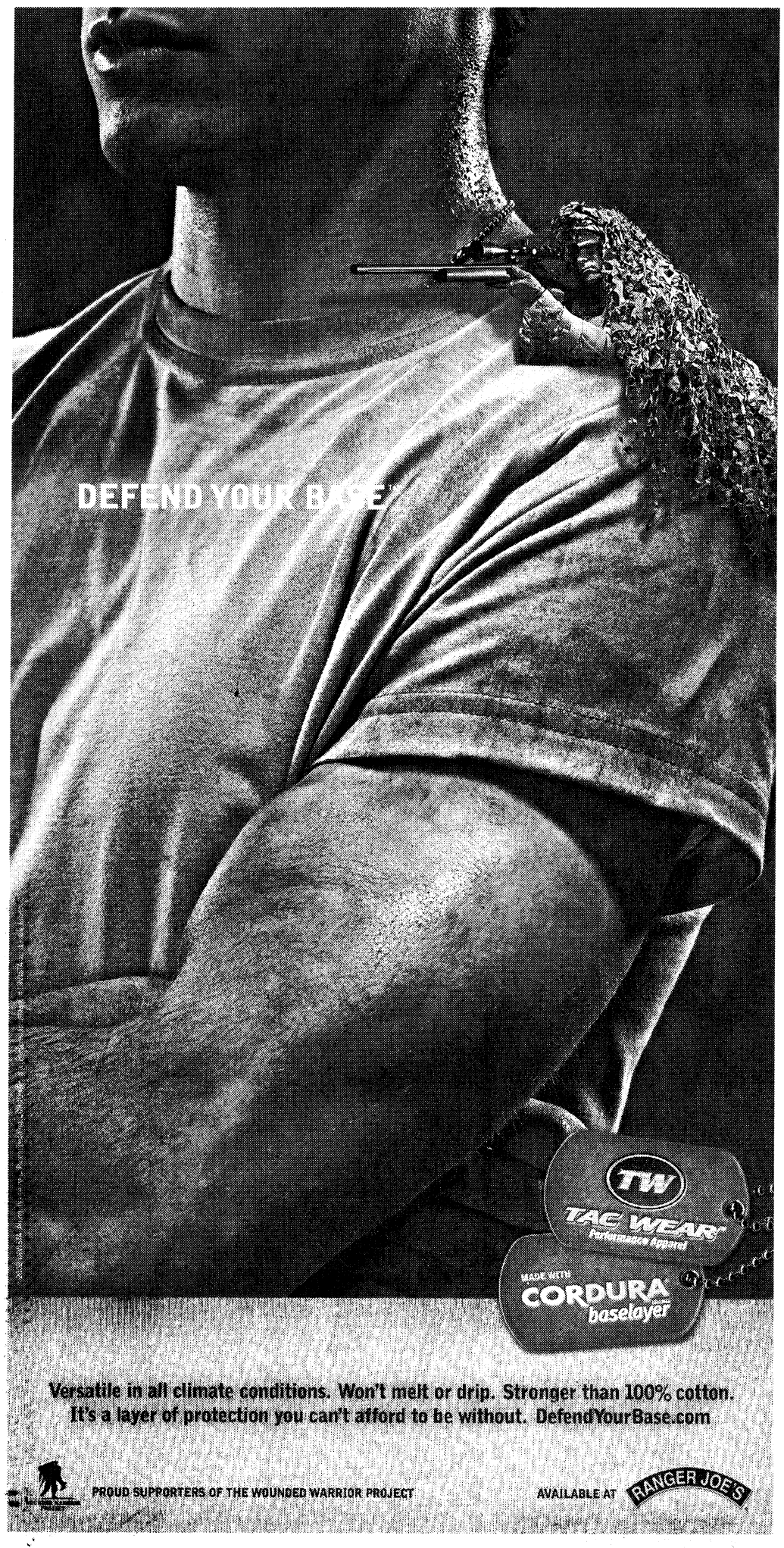

"Beautiful smiles begin here!"



"People are always saying how nice my smile is!"

Edward C. Smith
DMD, MPH, LLC
Family & Cosmetic Dentistry

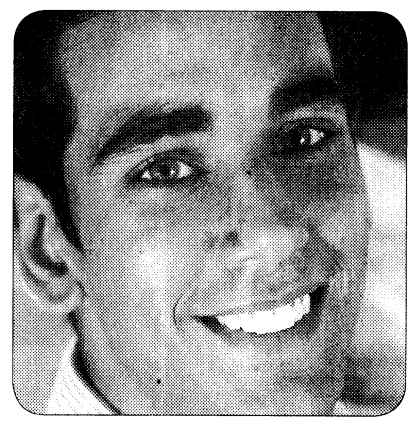

"I feel more confident in public than ever before!"

(706)494-5886
5650 Whitesville Rd.
Suite 101
Columbus, GA 31904

United Concordia
Tricare provider
Now accepting new patients
Call for your appointment today!
TOOTHDRINCOLGA.COM

TEETH WHITENING SPECIAL!
Bring in this ad to receive
$150 OFF
teeth whitening with an exam.
Offer expires July 31, 2008.

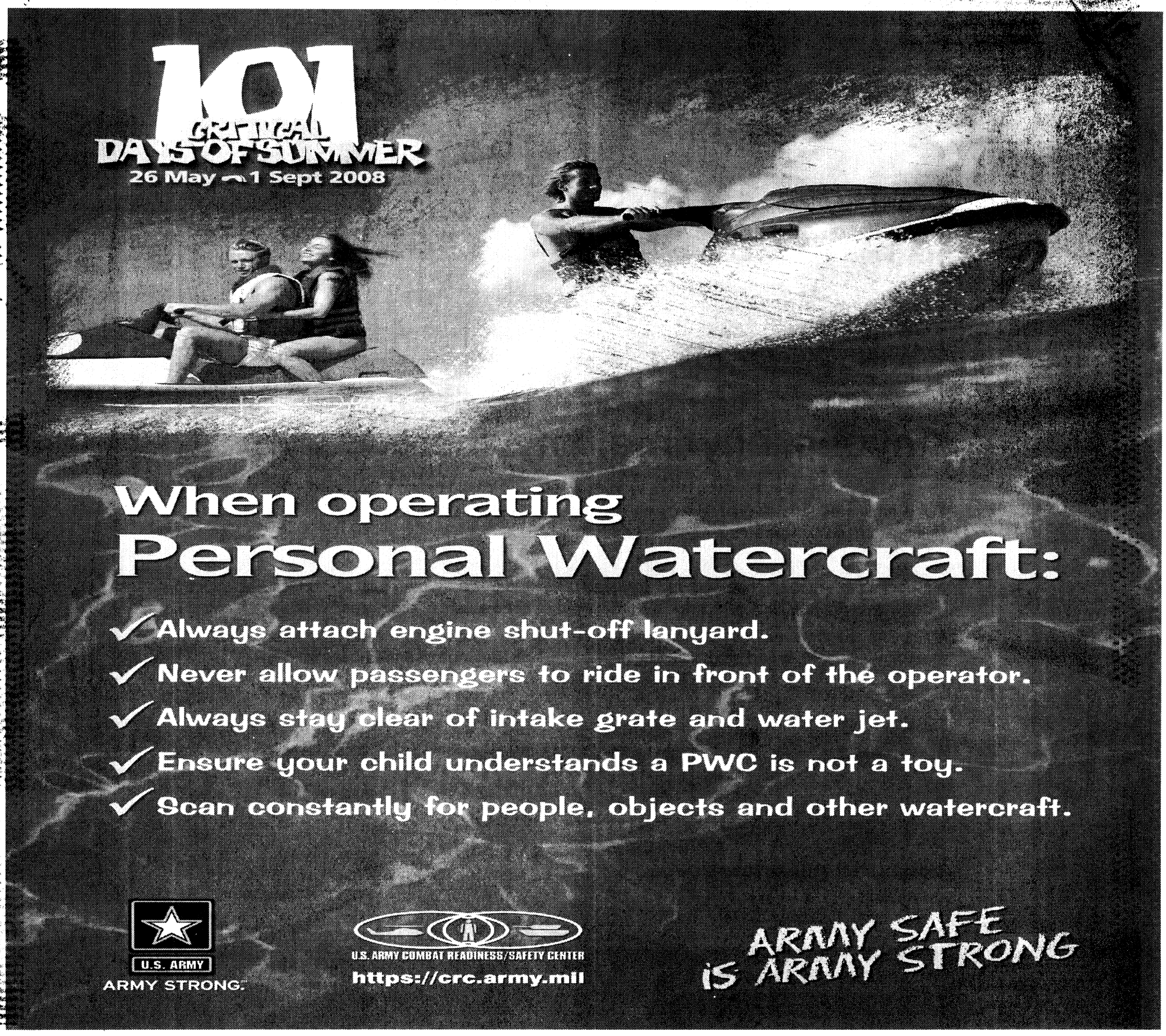

TUI University

Wired for Success

Business Administration ■ Computer Sciences ■ Health Sciences ■ Information ■ Technology ■ Education



Anyone, anytime, anywhere.

TUI is an accredited university specializing in flexible 'No-Cost' education programs that lead to long-term civilian careers for active-duty military personnel.

- Specialized teaching methodology designed for active-duty military personnel.
- Flexible programs geared to accommodate deployments, PCS and extensive TDY.
- High-quality and fully accredited bachelor's and master's programs.
- No Cost to you means full military tuition assistance of $4500 per year.

AU-ABC **SOC/DANTES Affiliated** **GoArmyEd**

Classes start August 18 and October 6

TUI University (formerly Touro University International) www.tuiu.edu info@tuiu.edu (800) 579-3176

THE BAYONET
FRIDAY, AUG. 1, 2008

SPORTS & FITNESS

You can help prevent osteoporosis
B5

WWW.THEBAYONET.COM

BENCH NOTES



ERIN A. NASH

Hall of Fame induction

Ace reliever Rich "Goose" Gossage was front and center for his induction to the National Baseball Hall of Fame Sunday in Cooperstown, N.Y.

Gossage played in the major leagues for 22 years and had 1,571 wins as a relief pitcher, putting him at 17th place of all-time. He was elected in January after nine tries and joined the New York Yankees, where he retired in 1994.

Other inductees include manager Dick Williams, former Dodgers' manager Walter O'Malley, former commissioner Bowie Kuhn, former manager Billy Southworth and former Pirates' owner Barney Dreyfuss.

The saga continues ...

Brett Favre refuses to go away, and all the rumors continue. Favre said he would report to Green Bay Packers' training camp July 27. He was asked not to. Favre said he has his letter for reinstatement ready but hasn't mailed it yet.

The Packers said they won't release Favre from his contract and that if he was reinstated, he would be a backup QB to Aaron Rodgers, which Favre obviously doesn't want.

Busch doesn't win!

Finally, I can write that someone other than Kyle Busch won a Sprint Cup NASCAR race. Jimmie Johnson, the reigning Sprint Cup champion, held off Carl Edwards to win the Allstate 400 at The Brickyard at Indianapolis Motor Speedway July 27 and continued the tradition of kissing the bricks at the start-finish line.

Tire issues were the focus of the entire race. The race was plagued with cautions for crew chiefs and pit crews to check tire wear.

NASCAR heads to Pocono this weekend. The Sunoco Red Cross Pennsylvania 500 begins at 1:15 p.m. Sunday on ESPN.

Tour de France

Spaniard Carlos Sastre won the race July 27.

Hamm cooked

Paul Hamm, reigning Olympic gold medalist in men's gymnastics, withdrew from the Beijing games July 28. Hamm broke his right hand in May at the national championships and had surgery five days later.

Manny being Manny?

The Associated Press reported July 27 that Boston Red Sox slugger and outfielder Manny Ramirez said he is tired of the Red Sox and they are tired of him. Rumors are flying that the Sox will trade Ramirez before the Thursday deadline and others are saying he will be traded at the end of the season.

He is in the last season of an 8-year, $168 million contract.

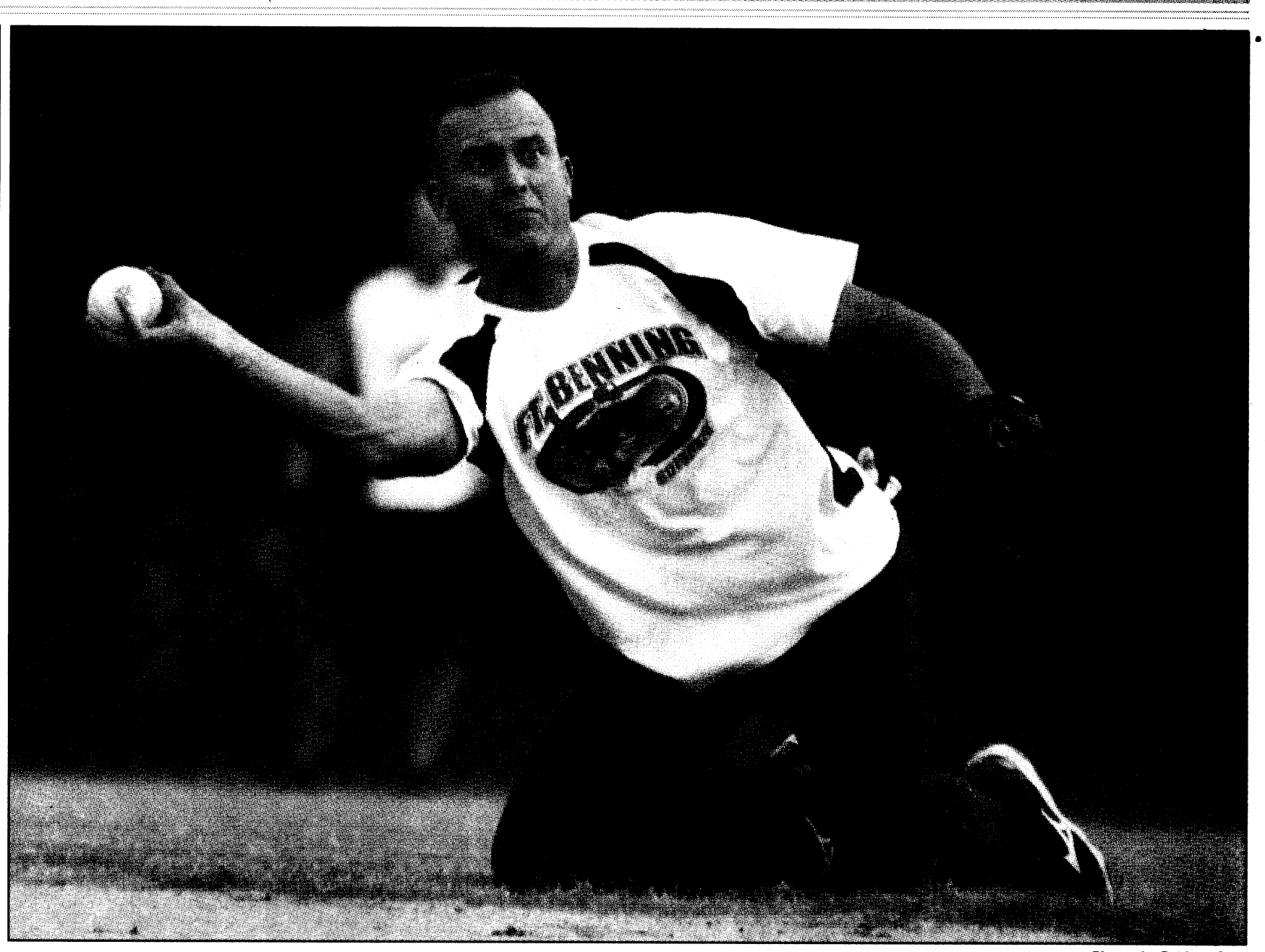

Photos by Bridgett Siter

Short stop Larry Driggers takes a knee after diving for a ball and sends it sailing to first for an out in Fort Benning's first match-up July 24 at the Columbus South Commons.

Post men's team takes second in city

Two weeks after taking first place in the Columbus Parks and Recreation's Commercial League softball tournament, the Fort Benning men's team captured second place in the city July 24 at the South Commons.

Benning won the first game of a doubleheader after coming back from a seven-point deficit against Club Roc, the team that sent them to the loser's bracket last week.

They struggled against Club Roc for most of the game, trailing 17-10 going into the fifth inning. They came back in the sixth, scored five in the seventh, and beat Club Roc, 24 to 21. The win secured them a second place trophy.

In game two, the post team fell fast to the city champs, Team Big Dogs, 31-15.

Fort Benning will compete in the Military World Softball Championship in Orlando, Fla., later this month.

Bridgett Siter

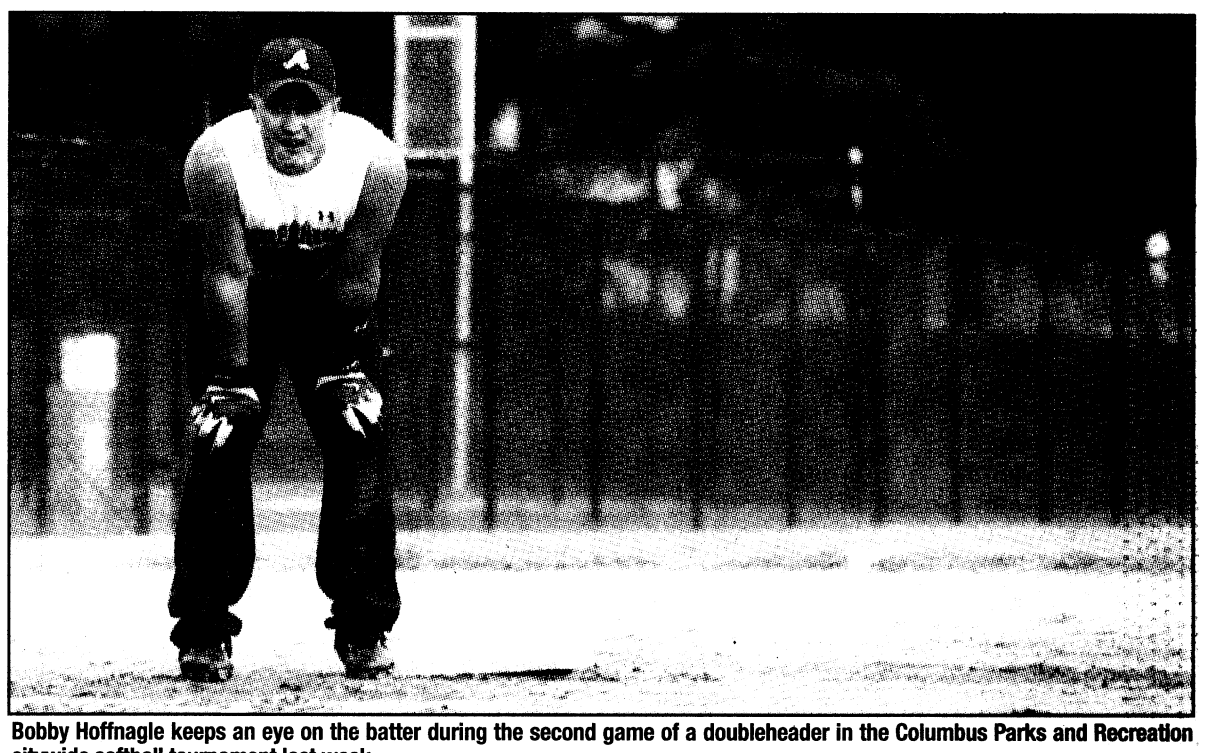

Bobby Hoffnagle keeps an eye on the batter during the second game of a doubleheader in the Columbus Parks and Recreation citywide softball tournament last week.

AMU Olympians focus on mission in Beijing

THE BAYONET
Mitchell Thomas IV

Six Soldiers from Fort Benning are training in Korea this week to prepare for the Olympics in Beijing. The U.S. Army Marksmanship Unit Soldiers begin competing Aug. 11.

During the days leading up to their departure, the Soldiers found their own ways to stay focused.

Maj. Michael Anti will compete in Prone Rifle Aug. 15. Anti, the most experienced Olympian of the six, said he often finds himself visualizing what's to come.

"I imagine myself competing and winning. I focus on remaining relaxed and controlling my emotions," Anti said. "The more you think about winning, the better you'll be able to handle it when the time comes."

He and Sgt. 1st Class Jason Parker, who were both in the 2000 and 2004 games, will avoid attending any other events during the games until both have finished their competitions.

"We'll watch the Olympics on TV, we'll eat at the dining facility, and we'll go to the range — nothing else. You can go there to have a good time, or you can go there to win," said Anti, who won a silver medal in the Three-Position Rifle at the 2004 Olympics in Athens, Greece.

Parker said taking breaks from practice to spend time with family helps him remain balanced.

"Right now, it's a work-hard, play-hard type of mindset for me, but the play-hard part will change once I get to Beijing," said Parker, who is competing in the Air Rifle Aug. 11 and Men's Three-Position Rifle Aug. 17.

Spc. Glen Eller III and Spc. Jeff Holguin, both Double Trap shooters competing Aug. 12, said they "think about anything except shooting" between Olympic rounds.

"We both shoot 30 minutes, blow

See **AMU, *B5***

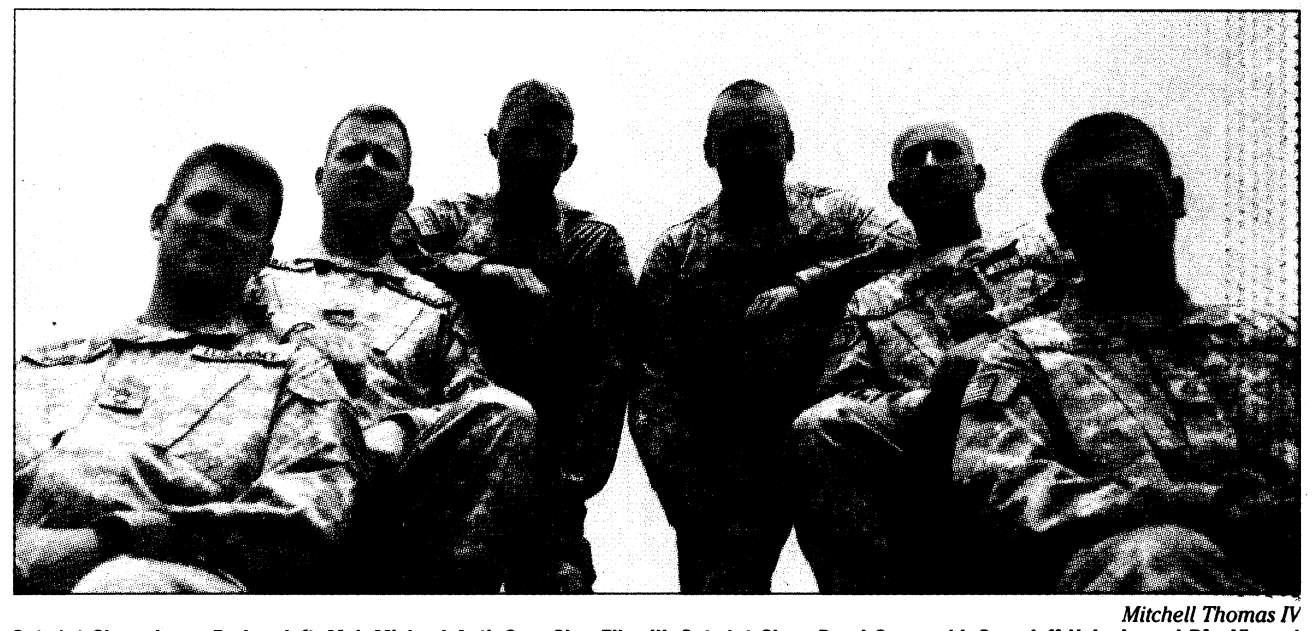

Mitchell Thomas IV

Sgt. 1st Class Jason Parker, left, Maj. Michael Anti, Spc. Glen Eller III, Sgt. 1st Class Daryl Szarenski, Spc. Jeff Holguin and Pfc. Vincent Hancock are heading to Beijing to compete in the 2008 Olympics. The Soldiers are participating in pre-Olympic training this week in Korea.

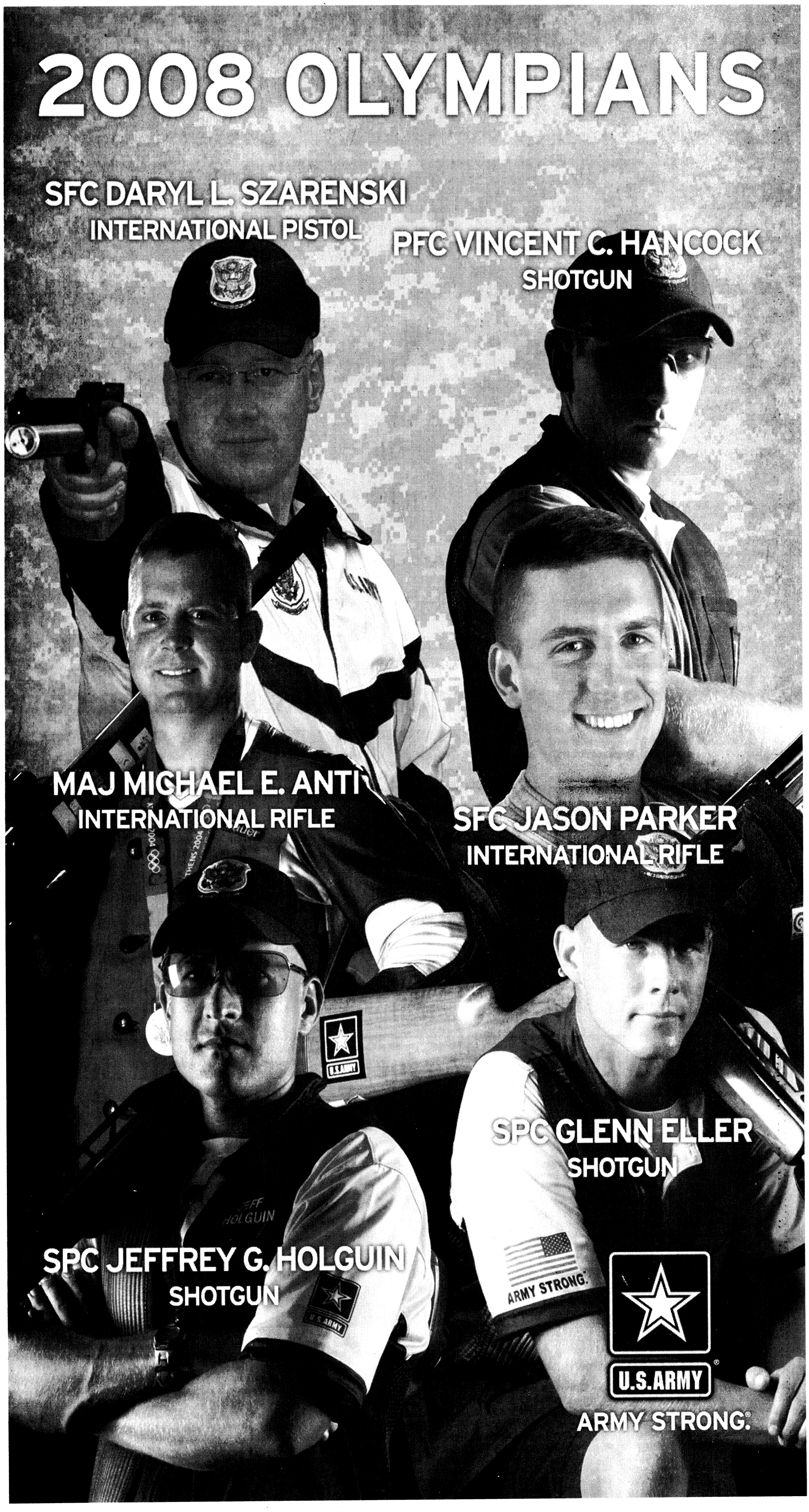
2008 OLYMPIANS
SFC DARYL L. SZARENSKI
INTERNATIONAL PISTOL
PFC VINCENT C. HANCOCK
SHOTGUN
MAJ MICHAEL E. ANTI
INTERNATIONAL RIFLE
SFC JASON PARKER
INTERNATIONAL RIFLE
SPC GLENN ELLER
SHOTGUN
SPC JEFFREY G. HOLGUIN
SHOTGUN
ARMY STRONG.
U.S.ARMY
ARMY STRONG.

Soldier sees gold medal as 'routine' finish

THE BAYONET
Mitchell Thomas IV

Sgt. 1st Class Jason Parker said following a routine is the only way he can shoot comfortably. He assembles his gun before putting on his shooting gear — the same way every time. He follows a strict diet for days before a match.

Parker's routine has helped lead him to his third Olympic appearance.

The 34-year-old Army Marksmanship Unit shooter will compete in the Men's Air Rifle Aug. 11 in Beijing. He will also make his debut in Olympic Three-Position Rifle Aug. 17.

"The thing I like most about shooting is that it's just you out there on the line," Parker said. "It's yours to win, or it's yours to lose."

Last year, Parker won gold medals in Air Rifle and Three-Position Free Rifle at the Pan-American Games in Brazil. He also won gold in the USA Shooting National Championships in Three-Position.

Parker shot his first BB gun at the age of 3. Ten years later, he shot in his first Air Rifle competition in his hometown of Omaha, Neb.

In 1998, he won three World Cup gold medals, set two world records in Air Rifle and was named U.S. Olympic Committee Shooter of the Year. During the past nine years, he has been ranked among the top 20 Air Rifle shooters in the world.

Parker took fifth in the 2000 Olympic Games in Sydney, Australia, and eighth in the Olympics in Athens, Greece, in 2004.

"Both times felt awful," he said. "After the first games, I kept saying to myself, 'If one thing could have been a little bit different, I could have won a medal. If two things went different, I could have won gold. This sport has driven my life for so many years, so coming up short was tough."

Parker spends nearly 30 hours a week on the range perfecting both events. Still he tries to balance his time with family, including his sons, Tommy, 4, and Wyatt, 1.

His wife Andrea's support has been key to his success. Andrea, who shot competitively with Parker at Xavier University in Cincinnati, said she understands his routine and respects his goals.

"A lot of athletes have trouble at home because their spouses don't understand what they have to go through. Even when they do understand, it's still hard, especially when kids are involved," Andrea said.

"Being a competitor, I understand what it takes to be at his level, so I know what he has to do. He knows I am here for him, and anything I can do to make things easier, I'm willing to do," she said.

Parker said the most fulfilling part of his job is teaching Soldiers and up-and-coming AMU shooters.

"What keeps me going is knowing that when I'm out on the line with a Soldier, whether it's a private or an officer, I'm teaching skills that may save their lives," he said.

"The unit's mission is to improve marksmanship throughout the Army. We may never hear about it, but to know that we're helping save lives is more important than any competition."

Parker's teammate, Maj. Michael Anti, who will be making his fourth Olympic appearance in Prone Rifle, said Parker's dedication motivates the entire AMU team.

"Jason is one of the toughest guys on the line, and he's one of the nicest guys you'll ever meet," Anti said. "He's extremely dedicated and disciplined, but he makes time to help others. Whether you're a junior shooter or a seasoned veteran, you know you can approach him about anything."

Parker said he is confident he will win Olympic gold this year if he approaches the competition the same way he puts his gun together or puts on his gear — like a routine.

"I've developed a lot of skills over the last four years, and I've worked harder than I have my entire life.

"At the end of the day, I might come away with a medal or something could happen where I don't," he said. "But one thing's for sure, I won't look back and say I didn't do all I could."

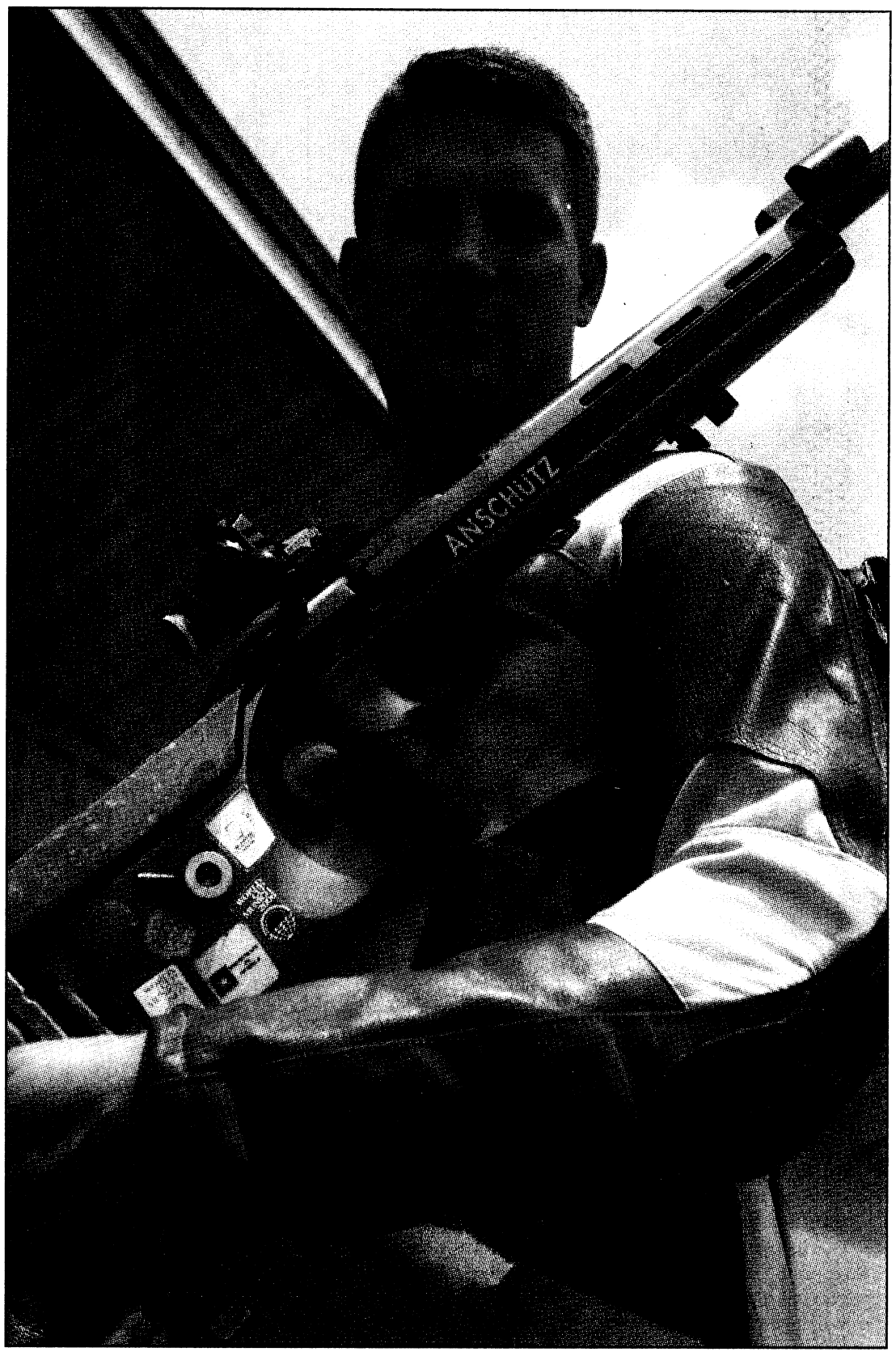

Mitchell Thomas IV
Sgt. 1st Class Jason Parker, a shooter with the U.S. Army Marksmanship Unit, will compete in the Three-Position Rifle and Air Rifle events during the Olympics. It will be Parker's third Olympic appearance.



TRANSMISSION EXPERTS N' MORE

5870 VETERANS PARKWAY, SUITE J
COLUMBUS, GA 31904
Located in Veterans Square Mini Mall
next to Everything Musical & Leisure Lifestyles

M-F 7:30AM-5:30PM
SAT 8AM-12PM
ATSG
Financing On Approved Credit
Military Discounts
Senior Citizen Discounts

- Friendly Service
- Great Warrantys
- Fast Turnaround
- Locally Owned & Operated

ASE CERTIFIED

24/7 CONTACT 706-561-8993

Foreign • Domestic • European
Nationwide Warranty Available

• Clutch Jobs • Brakes • AC Service
• Motor Swaps • Electrical • Cooling Systems
• 4x4 • Timing Belts • Won't Starts

VISA MasterCard

60,000, 90,000, 120,000 MILE SERVICE

Includes:
- Tune Up
- Oil Change
- Replace Oil Filters
- Replace Fuel Filters
- Replace PCV Valve
- Replace PVC Filter
- Coolant Flush & Fill
- Brake Inspection
- Transmission Svc. (Does not inc. valve belts on some cars)

$169.95

Most 4-cyl. engines. Our service maintains your manufacturers warranty. 6-cyl. $10 additional. 8-cyl. $20 additional. Most Cars & Light Trucks with coupon.

TRANSMISSION EXPERTS N' MORE
Not valid with other offers • One coupon per customer please • Coupon must be present • Expires 08/08/08

Transmission Tune Up
INCLUDES:
- Change Transmission Fluid
- Clean Screens (If Applicable)
- Remove Pan & Road Test

ONLY $18.95

TRANSMISSION EXPERTS N' MORE
With coupon only.
Not good with other specials. Expires 08/08/08

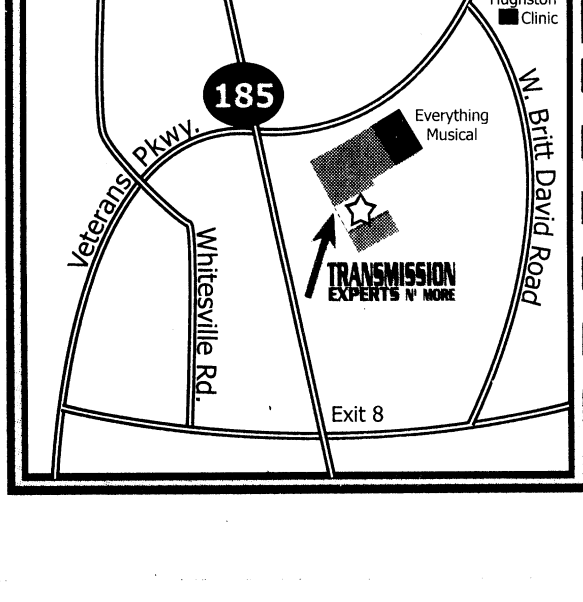

BRAKE SPECIAL
FRONT/REAR DISC BRAKE SPECIAL INCLUDES:
- Install new front disc brake pads
- Perform complete brake inspection
- Test drive vehicle

Free Brake Inspection!
ONLY $79.95 Most Cars

TRANSMISSION EXPERTS N' MORE
Limit 1 per customer. With coupon only.
Not good with other specials. Expires 08/08/08

MAJOR REPAIRS
15% OFF

TRANSMISSION EXPERTS N' MORE
Limit 1 per customer. With coupon only.
Not good with other specials. Expires 08/08/08

TIMING BELTS
10% OFF LABOR COSTS

TRANSMISSION EXPERTS N' MORE
Limit 1 per customer. With coupon only.
Not good with other specials. Expires 08/08/08

Intramural

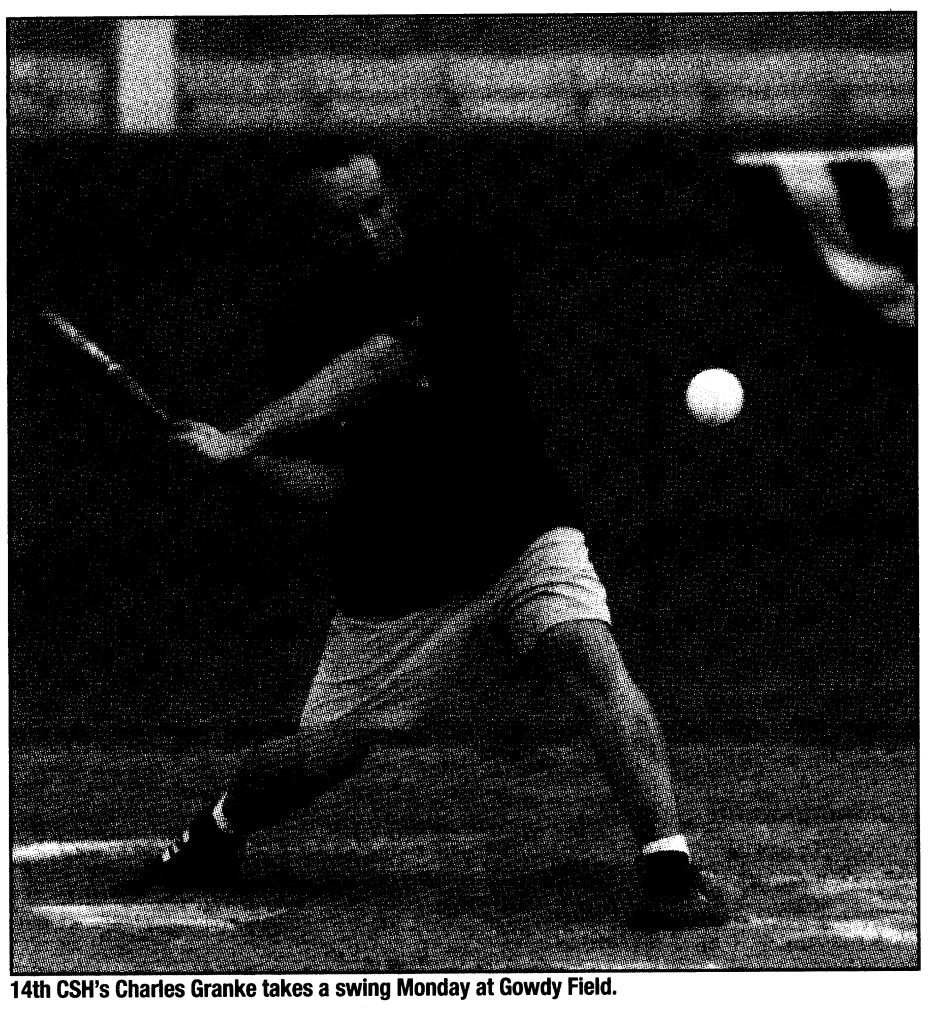

14th CSH's Charles Granke takes a swing Monday at Gowdy Field.

1/19 gives 233rd first loss

The 1st Battalion, 19th Infantry Regiment, began the final week of the regular intramural softball season with a win over the league-leading 233rd Heavy Equipment Transportation Company, 12-6, Monday at Gowdy Field.

After both teams scored two runs in the first inning, 1/19 shut out 233rd in the second and third.

In the fifth, 1/19 scored eight runs to take an eight-point lead. In the bottom of the inning, 233rd brought in two runs but was retired shortly after. The game was called at the end of the fifth for time.

Also Monday, the 2nd Battalion, 19th Infantry Regiment, beat the 14th Combat Support Hospital, 18-1.

In the first inning, 2/19 capitalized on several 14th CSH fielding errors by bringing in 12 runs. After drawing a walk in the fifth, 14th CSH's Brooke Mackie scored the team's lone run. At the end of the fifth, the game was called because of the 15-point run rule.

The intramural softball playoffs will begin Monday at 6 p.m. at Gowdy and Knappenberger fields. For more information, call sports coordinator Willie Spann at 706-984-1994.

Mitchell Thomas IV

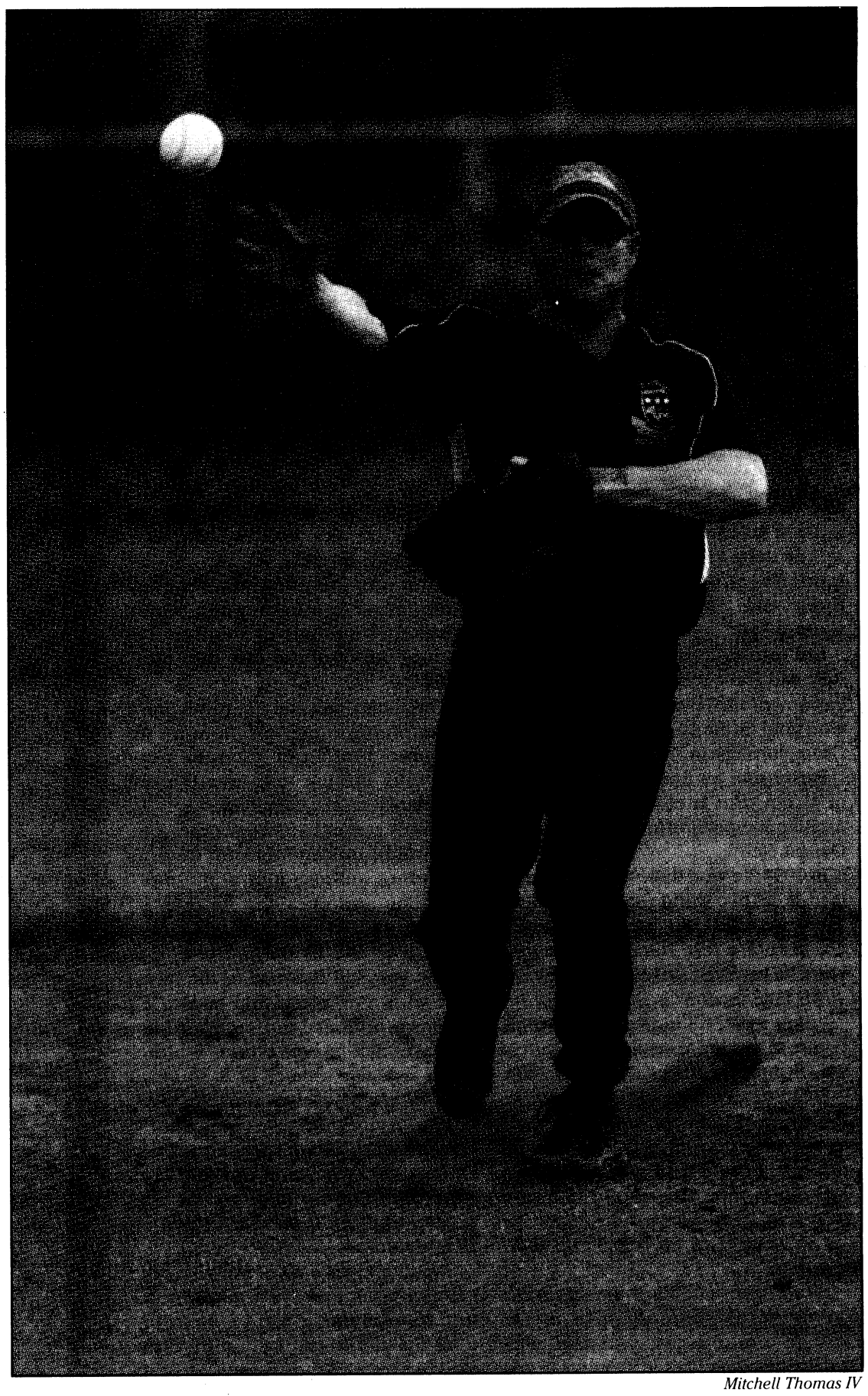

Mitchell Thomas IV

2/19's Travis Fondrk throws to first to get a 14th CSH player out during the second inning.

RNR
RENT-N-ROLL
Custom Wheels & Tires
20" Wheels & Tires
INSTALLED $1199
FREE INSTALLATION, FLAT REPAIR, LOCKS & LUGS
NO CREDIT HASSLES!
BUY TODAY • RENT-N-ROLL • 120 DAYS SAME AS CASH
Hours We Roll M-F 10a-7p Sat 9a-5p
COLUMBUS, GA
3922 Buena Vista Road.....706.565.9442
RIVERDALE, GA (Atlanta Metro Area)
7037 Hwy 85.....770.997.7368
STONE MOUNTAIN, GA (Atlanta Metro Area)
4879 Memorial Dr.....404.292.3733
MACON, GA
1251 Eisenhower Pkwy.....478.788.1222
PANAMA CITY, FL
746 West 15th St.....850.522.8445
MILITARY DISCOUNT 10% OFF
BRING IN THIS COUPON AND YOUR VALID MILITARY I.D. AND GET AN ADDITIONAL 10% OFF YOUR PURCHASE.
Some restrictions may apply. See store for details. RNR ©
www.RNRWheels.com
Proud member of WHEEL INDUSTRY COUNCIL
Promotion pricing on select wheels & tires while supplies last. All pictures in ad are representative only. Not responsible for typographical errors in ad. See store for details.
RNR CUSTOM WHEELS & TIRES H2H-MIL-0708



ROBERT S. POYDASHEFF
COL United States Army (ret.)
Attorney at Law
former Staff Judge Advocate
Specializing in Military & Administrative Law
944 2nd Avenue
Columbus, Georgia 31901
Phone: 706-317-3224

TRANSITIONS FROM COMBAT WORKSHOP

SPECIAL WORKSHOP FOR COMBAT SOLDIERS & FAMILIES

AUGUST 4 - AUGUST 15

Are you a combat soldier or the spouse of a combat soldier? Are you and your family suffering the effects of combat trauma? If so, I'm facilitating a workshop for you and your family. I'll teach you about the impact of combat and a technique that can help heal the resulting pain and wounded relationships. Three international trauma specialists will join me in conducting this workshop.

The ten workshop sessions will be offered In late afternoons, evenings and weekends, outside of duty hours. The soldiers will participate in 7 sessions, the spouses in 4 sessions, and the whole family in 1 session and couples in 1 session. The location will be at the Columbus Airport Hotel (5351 Sidney Simons Blvd.). Childcare will be provided.

This offer will be limited to 40 soldiers and their families. The cost is $20 for entire workshop. Call 706-323-6123 for details and to register.

Harold McRae, LMFT, LPC

Thank you for recycling The Bayonet

FIT FACTS

MWR FITNESS DIRECTOR
Lori Smith

This week I want to discuss how exercise can make your bones stronger to help prevent low bone mass and osteoporosis.



In simple terms, osteoporosis is a condition in which the bones become weak and can break from a minor fall or, in serious cases, from a simple action such as a sneeze.

Bones of the hip, wrist and spine are the most susceptible to fractures, although any bone can be affected. It is estimated that more than 10 million Americans have osteoporosis, and more than 34 million have low bone mass, which puts them at an increased risk for osteoporosis.

It is also often thought of as a women's disease, but 20 percent of those affected by osteoporosis are men.

One of the best ways to help prevent osteoporosis is to put those bones to work. Bones are very similar to muscles as they get stronger and denser the more you work them, and "work" for bones means handling impact, the weight of your body, or more resistance.

There are two major types of exercise that are important for building and maintaining bone density.

The first forms of exercise are weight bearing and impact activities. These are exercises that make you move against gravity while staying upright.

There are two types of activities, high impact and low impact.

High impact, which are best for building bones in people who don't already have low bone mass or osteoporosis, are activities that include running, high impact aerobics, stair climbing, jump rope and tennis.

Low impact activities help build bones and are safer for people who can not do high-impact exercises. These include elliptical training machines, low impact aerobics, stair-step machine and walking.

It's very important to understand what works best for you. If running worsens or causes problems for you, then you should avoid it and stick to the elliptical machine or walk.

The second form of exercise is resistance and strength training exercises. These exercises include activities where you move your body, a weight or some other resistance against gravity.

These include lifting weights, using elastic bands, weight machines, or lifting your own body weight during exercises like squats.

I also want to discuss some additional exercise you can do to help improve everyday function. These activities can improve balance, posture and how well you move and increase muscle strength and decrease the risk of falls and broken bones.

These include exercise such as Tai Chi for balance, posture exercises to reduce rounded or sloping shoulders and functional exercise to help improve the way you move in everyday activities like climbing the stairs at work or standing and sitting from your office chair.

I have listed some non-weight bearing, low impact activities below. These are all excellent activities and are part of a well rounded work out program. They do not, however, help build bone, so if you enjoy these, try to add some of the activities listed above to your workout program.

These activities include bicycling, stretching and flexibility exercises, swimming and water aerobics.

You should try to get at least 30 minutes of some type of weight bearing impact activity on most days of the week. Try to aim for 30 minutes at one time. If you can't, break your workout into three 10- minute sessions.

You should also try getting in some type of resistance training two or three times each week. This can also be done at home using body weight or resistance bands.

If you haven't exercised regularly for a while, it's best to check with your health care provider before beginning any workout program. You want to make sure you're not at risk for health problems such as heart disease, diabetes or high blood pressure.

Also, if you have been diagnosed with osteoporosis, or have had any fractures of the spine, you should be very careful about which activities you choose. It's best to work with a physical therapist that can develop a safe workout program.

I hope this was helpful in understanding the importance of weight bearing and impact activities and how they can benefit you.

A great way to do an impact activity today is to come out and walk York Field during the Soldier and Family Appreciation Day celebration. There will be lots of food, fun and fireworks tonight.

Come out and say thank you to all our wonderful Soldiers.

AMU: Shooters set to compete in Olympics

Continued from B1

off some steam and do it again and again over a long period of time," Eller said. "Whether it's playing a game of cards, hanging out or talking about which events we're going to check out the next day, you have to do something to take your mind off shooting."

Pfc. Vincent Hancock, a 19-year-old first-time Olympian, said he spends most of his time with a gun in hand.

"I haven't experienced what the rest of the guys have experienced, so I'm either practicing or spending time with my wife," said Hancock, who will compete in Skeet Aug. 16. "I have no idea what it's like in the Olympics, but I've competed against all the guys I'll be facing. I like my chances of winning."

Sgt. 1st Class Daryl Szarenski, who will compete in Free Pistol Aug. 12, said he's more confident than ever.

After two disappointing Olympic finishes, 13th and 15th respectively in 2000 and 2004, he won a gold medal in last month's USA Shooting National Championships.

Last week, Szarenski stayed cool under pressure, shooting three perfect 10s while being filmed by a local news station.

"Right now I'm shooting so good that it's almost scary," Szarenski said.

"I shot those 10s cold, right out of the barrel. If I can shoot with a camera stuck in my face here, I can do in front of the cameras at the Olympics. It's all about sticking with the plan, overcoming the distractions and staying in my game."

Holguin said controlling nerves is key.

"People keep asking me if I'm nervous right now, and I tell them no. I'm the same as I was six months ago," Holguin said. "I will be nervous the night before, and I'll be nervous before I take my first shot, but I have to rely on my training and all the hard work I've put in on the range.

"The nerves are always there, but champions learn to shoot their best under pressure," he said.

Mitchell.Thomas@militarynews.com

SUMMERTIME SPECIALS
Come see what's hot!

3 pc. Cherry Tables
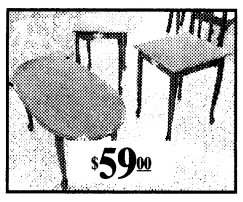
$59.00
Coffee table sets
$69 - $499

3pc. Trunk set
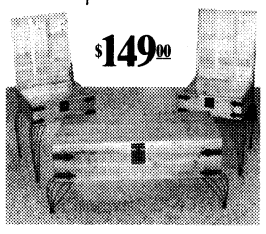
$149.00
Set shown in Oak.

$50 OFF
Any Sofa/Loveseat purchase $399 and up.
1 coupon per customer.


5 piece Dinette $149.00
Dinettes $149 - $799

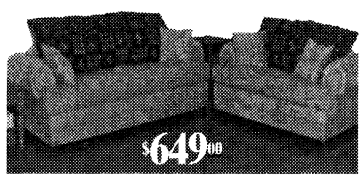
$649.00
Sofa & Loveseat
Many colors to choose from!
Sets marked at $649.
Chaise lounge available.

Standing Mirror
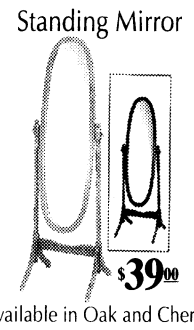
$39.00
Available in Oak and Cherry.

3 pc. Bistro

$149.00
$149-$449
Matching Rack $89

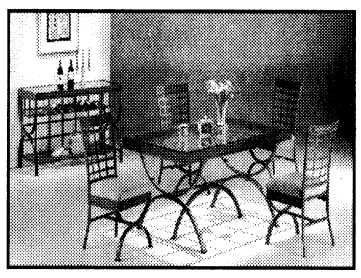
5 pc. Dining Set $399.00

Vanity w/ bench
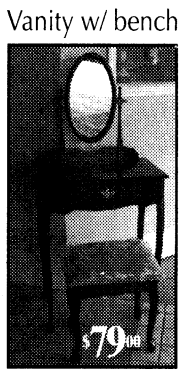
$79.00
Available in Cherry or Oak.

Canopy Beds
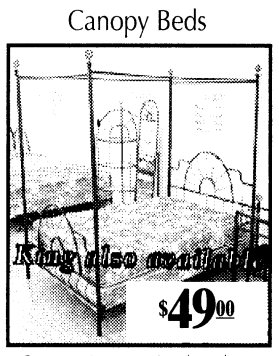

$49.00
Canopy Accessories $35-$69
Nightstands, etegeres...


$329.00
Roller glides, dresser w/ mirror, headboard and frame
Bedrooms $219 - $1399

SPECIAL PURCHASE
PILLOW TOP SETS
QUEENS $239
KINGS $359

Same Day Delivery! Pick It Out This Morning, Sit On It Tonight! Free Layaway!

Classic Plus $59.50
Twin $59.50 ea. pc. Queen $94.50 ea. pc.
Full $84.50 ea. pc. King $86 ea. pc.

Sleep Easy 7 yr. Warr. $84.50
Twin $84.50 ea. pc. Queen $122.50 ea. pc.
Full $104.50 ea. pc. King $113 ea. pc.

Accord Pillowtop $95
Twin $95 ea. pc. Queen $125 ea. pc.
Full $110 ea. pc. King $120 ea. pc.

Chiro Cloud 20 YR. WARRANTY
Twin $139 Ea. Pc.
Full $169 Ea. Pc.
Queen $189.50 Ea. Pc.
King $183 Ea. Pc.

Posture Phase One
10 yr. $89.50
Twin $89.50 ea. pc.
Full $109.50 ea. pc.
Queen $124.50 ea. pc.
King $120 ea. pc.

Regal Splendor
Twin $99.50 ea. pc.
Full $124.50 ea. pc.
Queen $149.50 ea. pc.
King $133 ea. pc.

Memory Foam
Special Purchase
Queen $799
King $899

*Prices Apply When Sold in Sets
Quality Furniture • Warehouse Prices

BARGAIN FURNITURE
WAREHOUSE
3731 Macon Rd.
Columbus, GA 31907
706-569-7055
Open 7 Days A Week
Mon. - Fri. 10-8
Sat. 10-6 • Sun. 1-6
Visa, MC, Amex, Checks

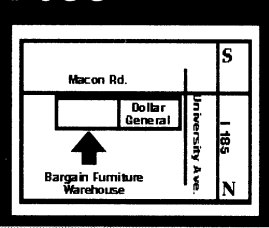

www.bargainfurniturega.com

Grand National, by all reports, was the single greatest site for a golf complex Robert Trent Jones, Sr. had ever seen. Experience the Links Course with the strongest finishing hole on the trail or the scenic Lake Course with the 230 yard island green.
$39.95 cart fee included
MILITARY SPECIAL
Offer good June 1 thru August 31, 2008
with current military ID. Tee times can be made up to 7 days in advance. Tax not included.
Only a 45 minute drive.
Take US 280/431 to Opelika, AL and follow the RTJ signs to enjoy a day of quality golf.
Call 334-749-9042 for tee times.
rtjgolf.com
ROBERT TRENT JONES GOLF TRAIL
GRAND NATIONAL GOLF COURSE, 3000 ROBERT TRENT JONES TRAIL, OPELIKA, AL 36801

Not feeling like yourself?
Is there relief from hot flashes, night sweats, insomnia and vaginal dryness?
These symptoms can be linked to a hormone imbalance. With the help of Bio-Identical Hormone Replacement Therapy and nutritional supplement support we can help you regain the balance in life you want and deserve!

WISH
The Women's Institute for Sexual Health
Call today for your appointment!
(706) 324-7700
www.harperurology.com
720504_KH_00

NATIONAL CIVIL WAR NAVAL MUSEUM
Cool History
Commando Raids
August 2-3, 2:00pm & 3:30pm
Commemorating the 145th Anniversary of John Taylor Wood's Famous Commando Raids Capturing the U.S.S. Satellite and U.S.S. Reliant.
There will also be a cutlass drill demonstration, a "show and tell" with navy boarding weapons and, of course, the program will end with a firing of the original Confederate naval cannon.
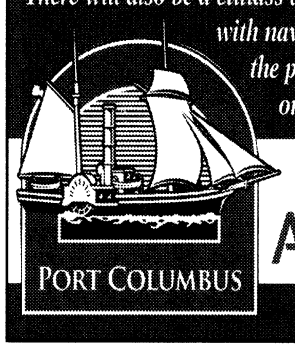
PORT COLUMBUS
Open daily 9am-5pm
1002 Victory Drive
706-327-9798
Aflac
www.portcolumbus.org

Post combatives tournament set for Saturday

THE BAYONET
Rachel L. Watkins

Nearly 40 Fort Benning Soldiers will compete in the Fort Benning Combatives Tournament at 9 a.m. Saturday at Briant Wells Gym. The top two winners in seven weight classes will represent Fort Benning at the All Army Championship here in October.

Staff Sgt. Brandon Sayles will be one of the competitors. The 6'5, 320-pound Soldier earned first place at the All Army Championship in 2006 in the heavyweight category.

Sayles was deployed last year during the competition.

"Like any professional, I want to be the best at what I do," he said. "The tournament gives me a chance to test myself against some of the best competitors in combatives."

He became interested in combatives after instructors came to his unit, A Troop, 3rd Squadron, 1st Calvary Regiment, to teach techniques. Sayles was offered a chance to train as an instructor.

He currently teaches unit level I combatives, and he is working on becoming a full time instructor at the Combatives School.

Combatives techniques save lives every day, Sayles said. If a Soldier is in close quarters with an insurgent, he can use combatives to defend himself. Or it can be used to hold aggressive detainees.

While Sayles was deployed to Iraq, he also used combatives in physical training, including kickboxing and jujitsu.

"It was always a stress reliever," said Sayles.

The competition is a tool to motivate people to train harder, said Matt Larsen, director of the Modern Army Combatives Program.

The competition will consist of preliminary, semi-finals and finals. While the preliminary and semi-finals will only allow contestants to slap and wrestle, finalists will be able to fight using strikes, fists and kicks. The competition is open to the public and admission and parking are free.

For more information, call 706-545-2811 or go to www.benning.army.mil/combatives.

Uchee Creek Campground to host ASA Classic

THE BAYONET
Mitchell Thomas IV

For the fourth year, the Directorate of Family and Morale, Welfare and Recreation will host the annual Archery Shooters Association Realtree Classic Thursday through Aug. 10. Last year, more than 1,500 shooters and spectators attended the event at Uchee Creek Campground.

The tournament will begin with a benefit shoot Thursday at 12:30 p.m. Teams made up of four Soldiers or amateurs and an ASA pro will compete in a 20 target 3D shoot at known distances. The fee for entry is $25 per shooter. Entry fees are donated to DFMWR.

The pro classes will begin their first round of competition Friday at 10 a.m., followed by an amateur five-man team shoot at 1 p.m. The competitors will shoot 10 targets per round at known and unknown distances. The entry fee for the amateur teams shoot is $20 per shooter

The pro and amateur classes will resume with a second round of matches Saturday at 8 a.m. and noon. There will be a group of pro class shootdowns and a long distance shootout Saturday at Golden Park in Columbus. The events will be followed by an award ceremony for youth classes. Shooter of the Year Awards will be given to winners in each pro class.

The pros and amateurs will compete in their final rounds Sunday at 8 a.m. at Uchee Creek, followed by an awards ceremony at 1 p.m.

Mike Tyrell, the president of the ASA, said the event is the "Super Bowl of Archery."

"To be a part of a weekend where shooters, young and old, compete at a high level is extremely rewarding," Tyrell said.

"Having so many Soldiers participate on their own installation makes it even more special."

More than $220,000 in cash and prizes will be awarded during the weekend. Practice ranges will be open for competitors throughout the weekend. Food and drinks will be available for purchase.

The spectator-friendly ranges at Uchee Creek are open to the public during competitions. Admission is free for spectators at Uchee Creek and Golden Park.

For more information, call 706-685-3060 or visit www.asaarchery.com.

Soldiers compete in Columbus' pro MMA debut

THE BAYONET
Mitchell Thomas IV

The U.S. Army Combatives School has partnered with the American Fight League to present "A Salute to the Troops" Sept. 26 at 7 p.m. at the Columbus Civic Center. It will be the first professional mixed martial arts event held in Columbus.

There will be nine professional and amateur bouts, scheduled for three five-minute rounds.

Staff Sgt. Damien Stelly, Staff Sgt. Nathaniel Ford and Sgt. Andrew Chappelle, instructors at the Combatives School, will compete in their first professional matches since signing with the AFL in June.

"This is what I've been waiting for," said Ford, who has a combined pro and amateur record of 5-1. "I'm excited to fight in front of my home crowd. This is a long time coming, and I'm ready to prove myself."

The fighters will host a meet-and-greet for children Sept. 25 at 4 p.m. at the Columbus Civic Center.

While in town, the fighters will participate in service projects with Big Brothers and Big Sisters and the Children's Miracle Network.

The AFL will have a booth at Soldier and Family Appreciation Day today.

AFL fighters, including Bobby Lashley, former WWE champion, will sign autographs and give away tickets to "A Salute to the Troops."

B.J. Santiago, CEO of the AFL, is a former Airborne Ranger at Fort Benning.

"There are a lot of MMA fans in this area, especially at Fort Benning, where Soldiers are trained in combative techniques," Santiago said. "The AFL has a huge heart for the Soldiers."

Master Sgt. Lewis Fletcher, the NCOIC of the Fort Benning Combatives School, said the three pro combatives instructors will give fans a taste of what the combatives program is all about.

"To see these guys make it to the big stage is a huge achievement for the entire program," Fletcher said.

"Competitive fighting is their jobs. The public is going to find out that our guys are fit, strong and skilled, and they can compete with anyone in the world."

Tickets for "A Salute to the Troops" are on sale at Ticketmaster locations, www.ticketmaster.com or at the Columbus Civic Center box office. Active-duty, Soldiers and DoD Civilians can received discounted tickets through the Omega Travel Office on post.

For more information, visit www.americanfightleague.com or call the Columbus Civic Center box office at 706-494-8330.

KINGS BUFFET
樂萬家
The Best Chinese Restaurant In Town
10% DISCOUNT
for all military & family members
ALL YOU CAN EAT
Over 150 items weekly & over 55 items daily
Items include: Dumplings, Barbecued Pork, Shrimp, Beef, Chicken, Fish, Pork, Soup, Egg Rools, Salad Bar & Fresh Fruits also available
FREE ICE CREAM FOR BUFFET ONLY
Children under 11 / Adult
LUNCH (Mon. - Sun.) .....$3.24 .....$5.24
DINNER (Mon. - Sun.) .....$4.24 .....$7.24
10% OFF for Senior Citizen (60 or above), Military and Police
Children under 3 free
Soda • Coffee • Tea $1.29 (Free Refill)
CARRY-OUT BUFFET
LUNCH $3.99 lb. Mon. - Sat.
DINNER $4.99 lb. Mon. - Sat.
No seafood carried out from bar
We are now accepting reservations for your holiday and organization parties
We Accept Credit Cards
(706) 685-3127
(706) 685-1328
3250 Victory, Dr., Columbus, GA 31903
HOURS
LUNCH Monday - Sunday 11 a.m to 3:30 p.m Friday - Saturday
DINNER Monday - Sunday 4 p.m. - 10 p.m. 4 p.m. - 11 p.m.
Exit 1B
Ft. Benning Road
S. Lumpkin Rd.
N. Lumpkin Rd.
Leslie Dr.
I-185
WE ARE HERE!

With the American Red Cross, You're Never Out of Touch.
Members of the U.S. Armed Forces don't have to be deployed or even on active duty to benefit from a relationship with the American Red Cross. You're an integral part of the military family. And you—or your family—may need us someday.
As a community-based military man or woman, you and your family can receive the same valuable Red Cross emergency services as full-time active duty military personnel. We offer emergency communications and other services when you need it most.
With the American Red Cross, you're never out of touch. Please, get to know us before you need us by contacting your local American Red Cross chapter or the Red Cross office on your military installation.
American Red Cross
Together, we can save a life
www.redcross.org

SPORTS BRIEFS

ON POST

YOUTH SPORTS REGISTRATION

Registration for cheerleading, (6- to 13-year-olds), football (6- to 13-year-olds), and soccer (3- to 13-year-olds) will take place Aug.4-29 at Building 359 on Baltzell Avenue. Fees vary for each sport. Walk-in registration is available from 8:30 a.m. to 1 p.m., but afternoon registration requires an appointment. For more information, call 706-545-3582.

COACHES' MEETINGS

There will be a meeting for Commander's Cup flag football coaches at noon Aug. 6 at Gowdy Stadium. At 1 p.m. the same day, Commander's Cup Golf Competition coaches will meet at the golf course.

Coaches should bring their rosters to the meetings. For more information, call 706-984-1994 or 706-617-4622.

ARCHERY COMPETITIONS

There will be several archery competitions at Uchee Creek Aug. 7-10. The Fort Benning Cup kicks off the competitions.

The five-person team must include two active-duty Soldiers from a major subordinate command and can be completed with any authorized user of Fort Benning and a professional archer. The Real Tree ASA Pro/Am Classic will take place Aug. 8-10 and is open to everybody.

Archery vendors will showcase a variety of bow hunting, archery and target items for sale. There is no entrance fee to watch the competitions.

Daily starting times vary from 7 a.m. to 2 p.m. For more information, visit the DFMWR Uchee Creek Archery Club at www.geocities.com/ucheecreekarchery or call 706-681-6995.

MILITARY LONG DRIVE CHAMPIONSHIP

Service members can attempt to qualify for the Military Long Drive Championship Aug. 13 at the Follow Me Golf Course. The top long drive competitor will win a $300 Pro Shop gift certificate and advance to the second stage of the competition at Fort Meade, Md.

The person who records the longest drive in the Southeast region wins an all-expenses-paid trip to compete in the military division of the RE/MAX Long Drive Championship, Oct. 23 in Mesquite, Nev.

The service member who hits the longest qualifying drive during the championship will win $10,000 and be featured on ESPN's coverage of the event.

The $10 entry fee entitles competitors to six balls. The Fort Benning Golf Course will also award prizes to the second and third place finishers.

More information about the Cadbury Schweppes-sponsored Military Long Drive Competition can be found by calling the Fort Benning Golf Course at 706-687-1940, or visit www.benningmwr.com and click on the Long Drive ad link.

HUNTING, FISHING OPEN HOUSE

Outdoor Recreation will host the annual Hunting, Fishing and Recreation Open House at 5 p.m. Aug. 27 at the Uchee Creek Activity Center.

Information on Fort Benning's hunting opportunities and regulations will be available.

Raffle tickets will be sold for $2.50. The grand prize is a $1,000 gift card to an outdoor recreation and hunting store. Other prizes include a Matthew Outback compound bow, a fishing package consisting of rod, reel, knife and tackle box, and dinner for two with a free two-night stay at the Destin Army Recreation Area.

For more information, call 706-545-9636.

FITNESS CENTER CHILD CARE

Smith Fitness Center has extended the on-site child care hours. New hours are 8 a.m. to 1 p.m. Monday through Friday.

The cost is $3 per child per hour. For more information, call 706-545-4388.

GOLF CART RENTAL RATES

The price of an 18-hole golf cart rental at the Fort Benning Golf Course is $13 per rider. The nine-hole rate of $8 per rider will remain the same.

Active-duty sergeants and below playing fees are $6 for nine holes and $9 for 18 holes. Active-duty staff sergeants and above rates are $10 for nine holes and $18 for 18 holes. For more information, call 706-681-6999.

HARVEST REPORTING

Hunters are reminded that all deer, turkeys, hogs, doves, squirrels and quail harvested on Fort Benning must be reported using the TELTRACK Hunter Control System by calling 706-545-8387 and selecting menu item number 4.

EAR TAGS

Auburn University is conducting a study of the feral pigs on Fort Benning to understand their population size, reproductive rates, movement patterns and food habits.

This information will help determine what impacts feral pigs have on habitat, wildlife populations and military training.

Pig hunters, please report the ear tag number, ear tag color, date harvested and general location of harvest to the Conservation Branch.

Several pigs have been fitted with radio-tracking collars to help determine habitat use.

Please attempt to identify and avoid harvesting collared pigs.

If a collared pig is harvested or found, please return the collar to Conservation Branch, First Division Road, Building 5884, Harmony Church.

For more information, call 706-544-7079, 706-544-7516 or 706-544-7319.

$40 BOUNTY FOR FERAL PIGS

Fort Benning Conservation Branch is offering a $40 bounty to hunters who harvest feral pigs on post.

Licensed hunters, including active-duty Soldiers, retirees and civilians who harvest pigs, will be paid after turning in the pig's tail. A data sheet must accompany the tail when collecting funds.

Tails and sheets are turned in at Building 5884 on Tuesdays from noon to 2 p.m. and on the last Friday of every month from noon to 2 p.m. For more information, call Bobby Toon at 706-536-6021.

FLY FISHING FOR VETS

The nonprofit organization Fly Fishing For Vets will provide fly fishing excursions for Soldiers wounded in combat.

The all-expenses-paid trip includes fishing lessons, equipment and lodging.

The Soldier's spouse will be treated to a day at the spa.

The trip is available to active-duty, Reserve and National Guard Soldiers, assigned to the Warrior Transition Battalion.

For information, call Ken Griffin at 678-993-9896 or Darlene Hines at 706-545-9636.

ROCK WALL

The Smith Fitness Center rock wall is open from 8 a.m. to 8 p.m. weekdays and from opening to a half hour before closing time on weekends. Certified instructors will help you get started.

GOLF RATES FOR SENIORS

Golfers 62 and older pay $370 for the entire year at the Fort Benning Golf Course. For more information, call 706-687-1940.

FITNESS CLASSES

Smith Fitness Center offers a number of fitness classes, including step, yoga, circuit training and water aerobics. Evening classes are offered on Monday and Wednesday from 5:30 to 6:30 p.m. The class will be a combination of kick boxing, strength and cardio training.

Pick up your copy of the fitness schedule at Smith or e-mail Lori Smith at lori.smith6@us.army.mil.

OFF POST

TENNIS

The Columbus Regional Tennis Association, 4816 Milgen Road in Columbus, offers a clinic for children between 11 and 18 years old who have completed at least two USTA 123 Beginner Junior clinics.

This clinic will prepare the junior player to compete in USTA Junior Team Tennis and USTA satellite tournaments.

For more information, call 706-317-4136 or visit www.corta.org.

100TH PLAYING OF JORDAN-COLUMBUS FOOTBALL GAME

The Columbus High School and Jordan (Industrial) High School football rivalry began in 1908 with two games played at Lake Bottom Park. To celebrate the 100th anniversary of these games, CHS and JHS will play their annual game at 7:30 p.m. Sept. 5 at Memorial Stadium. All classes from both schools are invited to participate. There will be tailgate parties before the game, and football players, coaches, bands and alumni will be recognized during the game.

For more information, CHS alumni should send their information to CHS Alumni Association, 1700 Cherokee Ave., Columbus GA 31906. JHS alumni should send their contact information to JHS Alumni Association, c/o Dwain Tovey, 3200 Howard Ave., Columbus GA 31904.

CompTIA GOLF CLASSIC

The CompTIA Educational Foundation will host the Creating Futures Charity Golf Classic Monday at the Falcon's Fire Golf Club in Orlando, Fla. Proceeds will benefit Creating Futures, which provides opportunities to individuals who have historically been under-represented in the information technology industry work force.

For more information, call 630-678-8468 or visit http://breakaway.comptia.org/golf_classic.aspx.

GOT AD?
706-317-2106

GOT STORY?
706-545-4622

GOT EVENT?
706-545-4622

If you would like to place an ad or share your news with The Bayonet please call the phone numbers listed above. Deadlines to get advertisements or event listings into The Bayonet are Fridays at noon before the publication date.

Time Warner Cable's agreements with programmers to carry their services routinely expire from time to time. We are usually able to obtain renewals or extensions of such agreements and carriage of programming services is discontinued only in rare circumstances. The following agreements with programmers are due to expire soon, and we may be required to cease carriage of one or more of these services in the near future.

Oxygen on Demand,BBC on Demand,CNN on Demand,Cartoon Network on Demand,Adult Swim on Demand,CNN en Espanol on Demand,NBC Universal VOD,tbs on Demand,TNT on Demand,truTV on Demand,Turner Classic Movies on Demand,A&E,Biography Channel,Encore,Encore (West),Encore Action,Encore Action (West),Encore Drama,Encore Drama (West),Encore Love,Encore Love (West),Encore Mystery,Encore Mystery (West),Encore WAM,Encore Westerns,Encore Westerns (West),GSN,History International Channel,Outdoor Channel,Sci-Fi,Showtime,Showtime (West),Showtime Extreme,Showtime Extreme (West),Showtime FamilyZone,Showtime HDTV,Showtime Next,Showtime Showcase,Showtime Showcase (West),Showtime Too,Showtime Too (West),Showtime Women,Sleuth,Starz,Starz (West),Starz Cinema,Starz Comedy,Starz Edge,Starz Edge (West),Starz In Black,Starz Kids and Family,The History Channel,TMC,TMC (West),TMC Xtra,TMC Xtra (West),USA Network,

Effective September 24, Expo TV On Demand will no longer be available.

For up-to-date listings of our packages and channels, visit our website at www.timewarnercable.com.



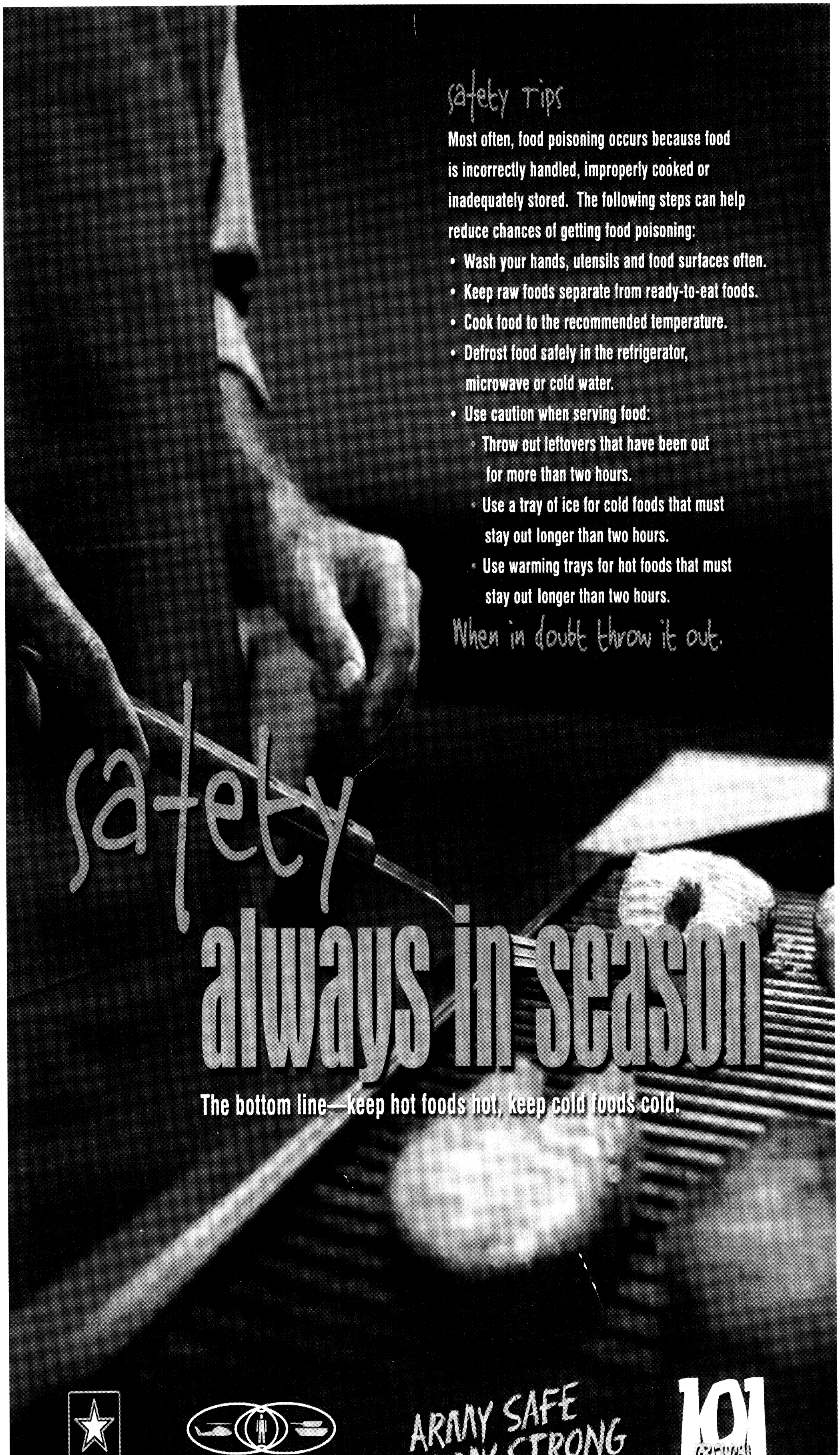
safety tips
Most often, food poisoning occurs because food is incorrectly handled, improperly cooked or inadequately stored. The following steps can help reduce chances of getting food poisoning:
• Wash your hands, utensils and food surfaces often.
• Keep raw foods separate from ready-to-eat foods.
• Cook food to the recommended temperature.
• Defrost food safely in the refrigerator, microwave or cold water.
• Use caution when serving food:
◦ Throw out leftovers that have been out for more than two hours.
◦ Use a tray of ice for cold foods that must stay out longer than two hours.
◦ Use warming trays for hot foods that must stay out longer than two hours.
When in doubt throw it out.
safety
always in season
The bottom line—keep hot foods hot, keep cold foods cold.
U.S. ARMY
ARMY STRONG.
U.S. ARMY COMBAT READINESS/SAFETY CENTER
https://crc.army.mil
ARMY SAFE IS ARMY STRONG
101 CRITICAL DAYS OF SUMMER
26 May - 1 Sept 2008



Little Caesars
HOT-N-READY
3 MEAT TREAT
LARGE PIZZA
$8 WITH PEPPERONI SAUSAGE BACON
4-8PM EVERY DAY!
COLUMBUS
LUMPKIN RD.
687-6867
PHENIX CITY
STADIUM DR.
732-2828
TALLASSEE
12 GILMER AVENUE
283-9100
COLUMBUS
MILGEN RD.
568-7222
PHENIX CITY
HWY. 80 LADONIA
732-0014
OPELIKA
1515 2ND AVENUE
741-8989
COLUMBUS
3389 BUENA VISTA RD.
685-4500
FT. BENNING
129 FT. BENNING
682-2799
AUBURN
1621 SOUTH COLLEGE ST.
821-9622
Little Caesars
HOT-N-READY
01129501 SMART MARKET *Insert* - a service of MailSouth® 8/27/08 To advertise call 1-888-859-6380



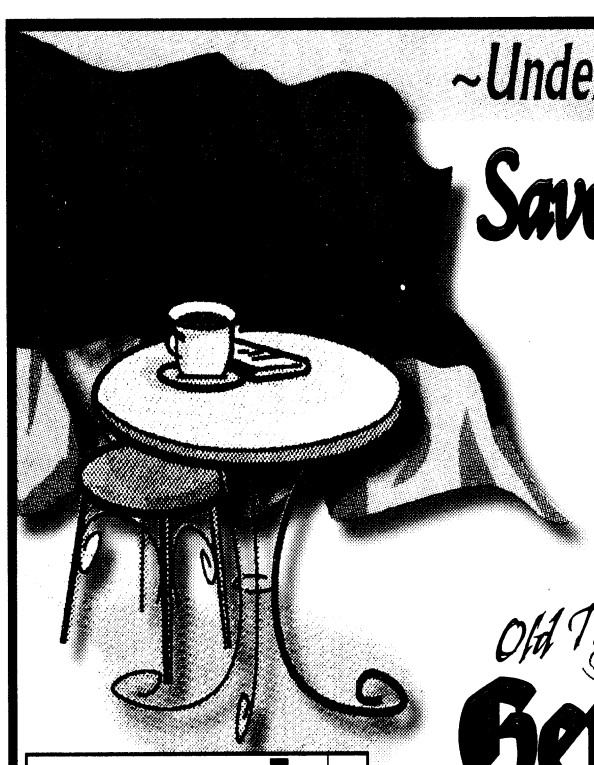

~Under New Management~

Save room for Ice Cream & Coffee!

NO TAXES ADDED
Included Just Like Germany

10% Discount
Bring Coupon and Receive 10% on entire check with ID. EXPIRES 8/31/08.

Old Traditional
German Store & Deli
Serving traditional German food!

Around the Corner from Everything Musical!
WEST BRITT DAVID RD. | VETERANS SQUARE MINI MALL | GERMAN GROCERIES & DELI | WHITESVILLE ROAD
EVERYTHING MUSICAL | LEISURE LIFESTYLES | AMERICAN BUFFALO
VETERANS PARKWAY

HOURS: TUE.-SAT. 10:30AM-6PM • 5870 VETERANS PKWY. • 706-341-7943

Need Storage?

5977 Whitesville Rd
Columbus, GA 31904
706-322-1123

7000 Storage Ct
Columbus, GA 31907
706-562-9300



Simply Self Storage®
1-877-STORE-HERE

We Sell Moving Supplies!

Reserve your space online at www.simplyss.com

- Month to Month Leases
- Heated & Cooled Spaces
- We Sell Boxes & Packing Supplies
- Office Suites Available
- 24hr Video Recording
- Military & Senior Discounts

FREE RENT First Month*

10 x 20 Spaces $119*
10 x 30 Spaces $149*

*Restrictions Apply, can not combine offers. Offer available on select & available spaces.

Big $avings
www.thebayonet.com

ZEB'S SEAFOOD
For The Very Best Seafood & Chicken
HOURS: MON-THURS. 11AM-9PM, FRI & SAT. 11AM-10PM SUN. NOON-8PM
CALL IN ORDERS!

NEED CATERING? We provide catering for all occasions.
DAILY LUNCH SPECIALS starting at $4.99

GIANT STEAK SANDWICH
NOW JUST $1.99 SAVE $2 LIMIT 3
WITH PURCHASE OF ANY DRINK
Lettuce, Tomato, Mayo & 1/2 lb. Angus Beef
Good only at Zeb's on St. Mary's Rd. With this coupon only. Take Out or Dine In. Expires 08/31/08

FAMILY CATFISH DINNER
14 Pcs. Catfish Fillet, Large French Fries & Hushpuppies
NOW JUST $14.99
Good only at Zeb's on St. Mary's Rd. With this coupon only. Take Out or Dine In. Expires 08/31/08

FAMILY HOT WINGS
30 Large Wings, 8 Hushpuppies & Large Order Fries
NOW JUST $15.95
Good only at Zeb's on St. Mary's Rd. With this coupon only. Take Out or Dine In. Expires 08/31/08

FAMILY WHITING FILLETS
6 Large Whiting Fillets, Large French Fries & 8 Hushpuppies
NOW JUST $13.99
Good only at Zeb's on St. Mary's Rd. With this coupon only. Take Out or Dine In. Expires 08/31/08

FAMILY BREAST FILLET
18-20 Pcs. Large Breast Fillets, Large French Fries, 4 Biscuits & 4 Hushpuppies
NOW JUST $14.95
Good only at Zeb's on St. Mary's Rd. With this coupon only. Take Out or Dine In. Expires 08/31/08

ANY FAMILY DINNER
YOUR CHOICE
$5.00 OFF
Sun., Mon. & Tues. Nights Only. 5pm-Close • Limit 1
Good only at Zeb's on St. Mary's Rd. With this coupon only. Take Out or Dine In. Expires 08/31/08

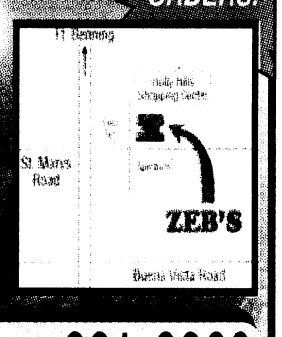

(706) 221-9320
3864 St. Mary's Rd.
(Directly in front of Holly Hills Shopping Ctr.)

Computer Care
6440 West Hamilton Park Drive
Located in Patton Plaza
CALL 706-221-9500
Lowest Prices Ever!
Unbelievable Deals
We're Columbus's Best Kept Secret!

COMPUTER PROBLEMS
We Can Help
Reasonable Rates
Virus's * ReInstalls
Laptop Repairs

- Custom Built Towers & Laptops
- Drives / Memory / Processors
- ASUS & Gigabyte Main Boards
- Cases & Power Supplies
- Wide Variety of Parts Available
- Upgrade for Crysis & COD4
- Check Out Our Used Selection
- Virus & Spyware Cleanups
- Custom Systems & Upgrades
- Honest Evaluation & Repairs
- Quality Parts & Supplies
- 20+ Years Experience
- Great Prices & Fast Service

5% Military Discount With ID

Mon-Fri: 10am-7pm
Sat: 10am-5pm

Check Out The Rest Then Buy From The Best

Terrific 12 in 1 Internal Card Reader w/USB Port $12
20x DVD-RW Optical Drive $38
AMD Athlon X2 6000+ (3.0G) $178
Logitech G5 Laser Mouse $40
250GB Sata Hard Drive $85
Motherboard ASUS P5Q $198
4GB USB Flash Drive $24

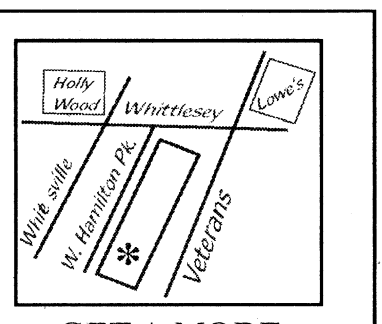

GET A MORE DETAILED MAP HERE:
www.pcnmore.com

25% off Any Single Labor Charge Expires 8/30/08
$20 off Combo Purchase of Motherboard, Processor & Ram Expires 8/30/08
$8 off Any Size Hard Drive Expires 8/30/08
10% off All Cables, Adapters & Lights Expires 8/30/08
Save! Free Kaspersky Antivirus on Any New System Expires 8/30/08

Big Savings

Find more coupons & more on-line at
www.thebayonet.com

Chick-fil-A®

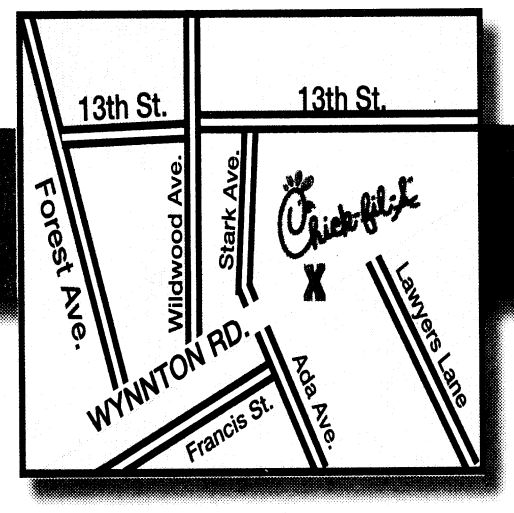

2421 Wynnton Road, Columbus
From Fort Benning, 185 to exit #6, turn left. One mile on right.

MONDAYS: 5:30PM-7:30PM

FAMILY NIGHT!

Kids eat half price w/adult purchase.
Family Entertainment will be present at
Wynnton Rd. location only. Come join the fun!

- Clean indoor play area.
- Many healthy entree and side items.
- Family friendly environment.

Present this coupon and receive one

FREE Chick-fil-A Chicken Sandwich or 8 pk of Nuggets

with purchase of a fruit cup and medium drink.

Offer good at Wynnton Road location only.
Closed Sundays. Expires 8/31/08

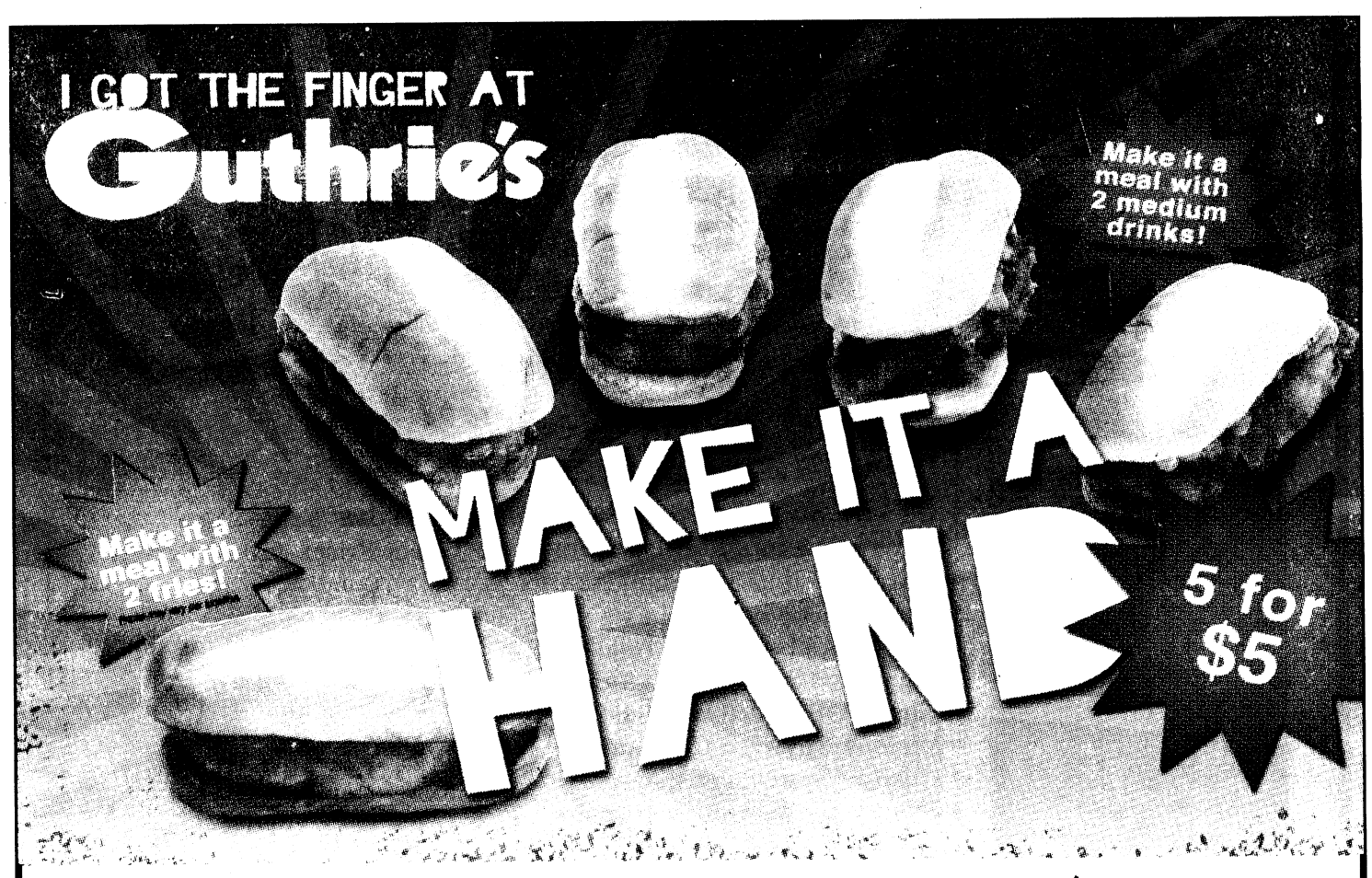

Guthrie's®

THE ORIGINAL GOLDEN FRIED CHICKEN FINGERS

Located in Columbus Park Crossing
in front of Carmike 15
706-660-2010
Hours: Mon-Sun 10:30 am - 10:00 pm

For catering contact catering@wskgri.com

THE BAYONET
FRIDAY, AUG. 1, 2008

BACK TO SCHOOL

All about post schools C2

WWW.THEBAYONET.COM

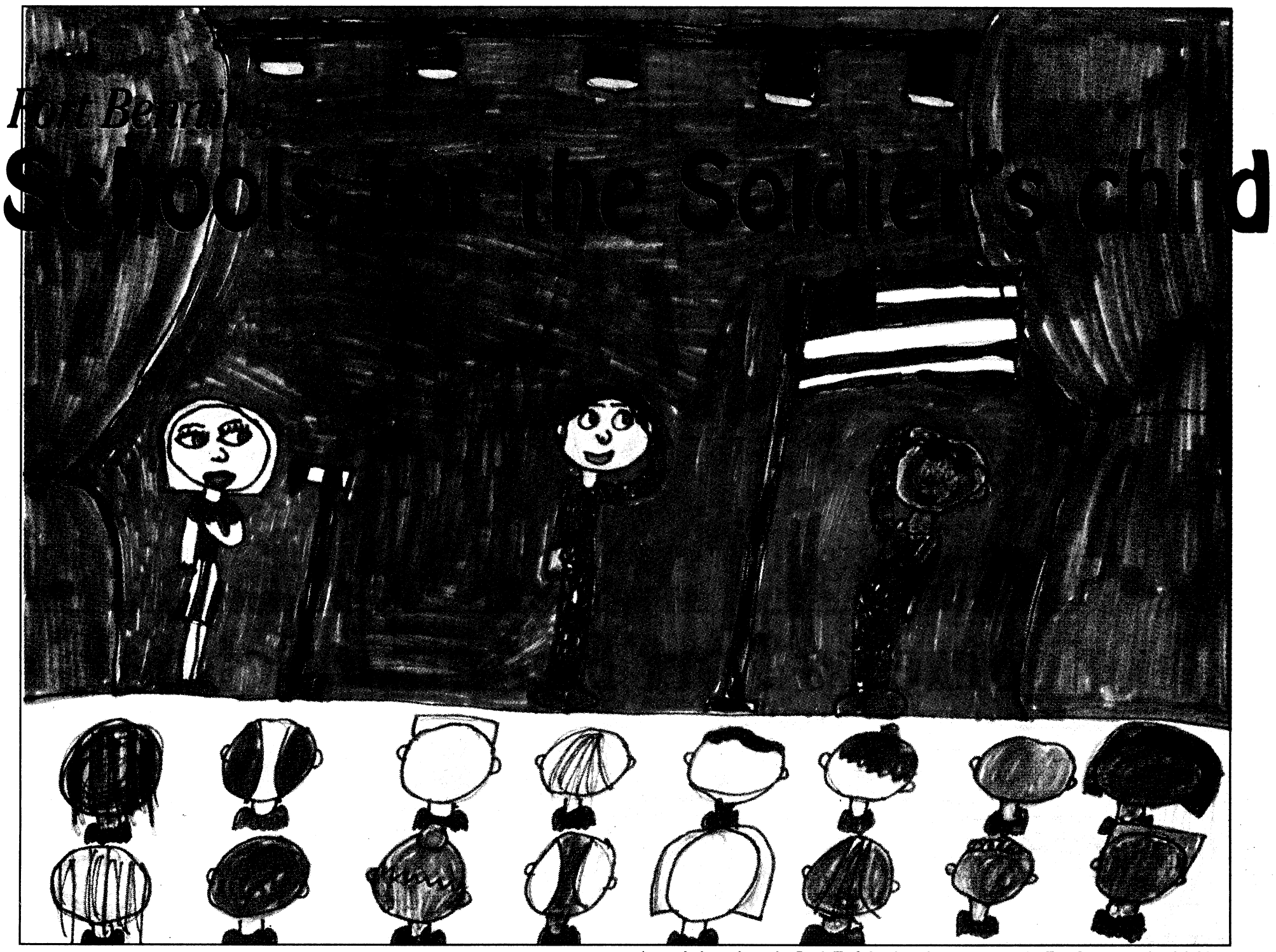

Artwork throughout the Back To School guide was created by Fort Benning schoolchildren

Benning growth? Post schools can handle it

THE BAYONET
Cheryl Rodewig

More than 2,030 Fort Benning students will head back to school Tuesday.

With Fort Benning's transition to the Maneuver Center of Excellence, new housing will bring more families to post. Post schools may see the kinds of numbers they once considered the norm.

"About 10 years ago, we had almost 3,800 students," said Bill Diesselhorst, assistant superintendent of Fort Benning Schools. "Without even overcrowding our schools, we can easily handle another 1,000 students."

School enrollment started dropping in 2006 when the Residential Communities Initiative agreement was signed. Housing in McGraw Village, across from McBride School, was vacated and torn down. As families move back in to houses, schools will start growing.

"Eventually, it will be a terrific thing, because we'll have all these nice houses, and people will start moving on post, so enrollment will go back up," Diesselhorst said.

By the end of the school year next spring, there will be about 2,300 to 2,400 students on post. When RCI is complete, there will be more than 3,000.

"We are so excited, because when people talk about families coming into a community, that can only be a good thing," said Dr. Dell McMullen, Fort Benning Schools superintendent.

"We're here to serve families, so having more families gives us greater opportunities to serve."

There will be about 820 new homes in McGraw Village and Patton Place by the end of the year, said Erik Dirks, development associate with Clark Realty Capital, LLC, the company helping to rebuild the neighborhood.

That will mean more than 300 new students for post schools this fall, post officials said.

Many families choose to live on post because of the excellent school system Fort Benning offers, McMullen said. As numbers increase, school officials will adjust whatever is needed to continue providing a quality education to military children.

There are already plans to expand after-school programs and students services, she said. Other key facets, like transportation, food and school supplies, will be regularly evaluated to keep up with growing demands.

School and community leaders on the Benning Futures Team meet monthly and work hand in hand with RCI, which updates privatized post housing, to prepare for the influx of students in the coming months. Overall, enrollment in Fort Benning schools will steadily increase, but it will also fluctuate from school to school.

New elementary school students will be assigned to a school near their home. According to current plans, housing construction will not limit a school's accessibility, Dirks said.

The current capacity for Fort Benning schools is 3,030 students, but if needed, outdoor trailers can be used as temporary classrooms. McMullen said she has seen children receive great educations in trailers, and regardless of class sizes, teachers will continue to help students learn and succeed.

"Having our schools full again — I call them robust — that's a blessing," McMullen said. "We are going to welcome every single child with open arms. That's what it's all about. That's our goal."

School liaison officer links families with resources

THE BAYONET
Cheryl Rodewig

When Sgt. 1st Class Celeste Henderson moved from Fort Stewart, Ga., earlier this summer, one of her primary concerns was how to get her 17-year-old daughter Jaleisa into a local high school magnet program. Her answer was Tawanna Brown, the school liaison officer for Fort Benning.

"I didn't have any idea where to go," Henderson said. "Someone told me about Tawanna — that she's the go-to person — and true to the word, that woman really was wonderful with getting us squared away."

Brown links families to the resources they need as they transition from one school system to another. She answers questions and offers guidance on everything from home schooling to post-secondary education.

"One may think that registering your kids for school is easy, but it's not always. So I'm here to help," said Brown, who found a magnet program at Shaw High School that matched Jaleisa's interests in filming and production. That was one less worry for Henderson during the move.

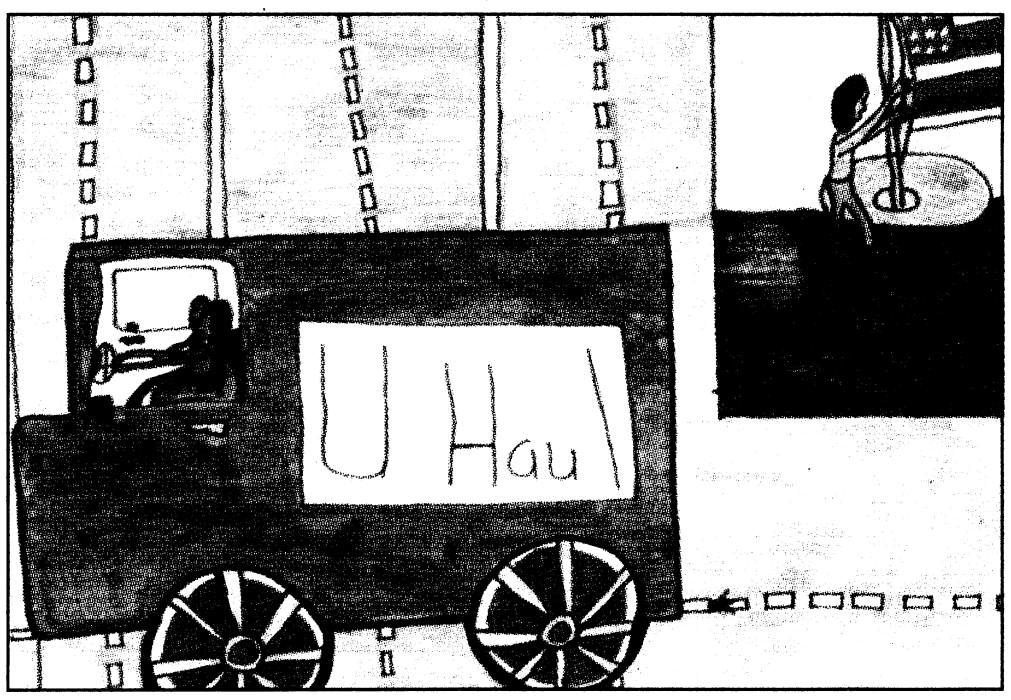

"I was a basket case. I was unpacking; I was trying to get situated. (Brown) did the legwork, getting packets from school, setting up appointments. She basically did it all," Henderson said. "And she was patient. I had hundreds of questions, and she answered all of them. I don't think I could have ever done it on my own. That's how good she is."

Brown said she can assist anyone moving to Fort Benning, whether they are looking for public, private or post schools.

"It's a common misconception that I work only with Fort Benning schools," she said. "I actually support schools in Lee, Russell, Chattahoochee, Muscogee and Harris counties, because Soldiers and their families live in those communities."

The number one problem she helps with is transferring records. She advises families to request copies as soon as they find out they're PCSing. She speaks from personal experience. She moved from Fort Lewis, Wash., without the copies and had trouble getting her son into a limited placement gifted program.

Brown also works with Partners In Education, coordinates speakers for home-schooled and college-bound students and attends school board meetings. Her roles are many, but she loves her job, she said.

"Knowing that I help ease the transition is probably the thing I enjoy most," said Brown, who has been school liaison officer for more than two years. "Putting those links together, connecting the dots, getting people together — that's basically what it's about, because in the end, it's for the sake of the child."

For more information or school-related questions, call Brown at 706-545-3062.



Welcome to Fort Benning Schools

The Fort Benning school district, with six elementary schools and Faith Middle School, is the largest system in the Georgia/Alabama School District, part of the Department of Defense Domestic Elementary and Secondary Schools.

Dr. Dell McMullen is the superintendent, and Shirley Jaeger and Bill Diesselhorst are assistant superintendents. The Fort Benning School Board includes Soldiers and civilian representatives from the post community. Each school has a representative serving on the board.

Post schools are active in Partners In Education, an "adopt-a-school" program of sorts, that partners Fort Benning units and local organizations with schools on post and off. PIE partners mentor students and sponsor various activities and educational programs throughout the year.

Fort Benning schools also rely heavily on parental participation. Parents and grandparents are always encouraged to volunteer at their child's school.

For more information about post schools, go to www.am.dodea.edu/benning.



Herbert J. Dexter Elementary

"Where Eagles Soar"

99 Yeager Avenue
Phone: 706-545-3424
FAX: 706-545-9106
Vicki Rogers, interim principal
Partners in Education:
1/10th Field Artillery Regt. and the 1/29th Infantry Regt.
E-mail: Dexter.Benning@am.dodea.edu
Mascot: Herbie the Eagle

Don C. Faith Middle School

"Where Tomorrow's Successes Begin Today;
We Build Futures"

375 Ingersoll Street
Phone: 706-545-0301
FAX: 706-545-7800
Dr. John Gonzalez, principal
Angelique Cotton, assistant principal
Partners in Education:
Directorate of Emergency Services,
Military Police and Troy University
E-mail: Faith.Benning@am.dodea.edu
Mascot: Warrior Bear

Morris R. McBride Elementary

"Standing Strong in Excellence"

700 Custer Road
Phone: 706-544-9411
FAX: 706-544-9299
Phyllis Parker, principal
Partners in Education: 192nd Infantry Brigade
E-mail: McBride.Benning@am.dodea.edu
Mascot: Patriot

Freddie Stowers Elementary

"Where Everyone Is A Champion"

7791 Stowers Drive
Phone: 706-544-2312
Fax: 706-544-2349
Angie McPherson, principal
Clint Wise, assistant principal
Partners in Education: 2/29 Infantry Regiment,
Lowe's and Ranger Joe's
E-mail: Stowers.Benning@am.dodea.edu
Mascot: Stallion

Frank R. Loyd Elementary

"We Care About Our Cubs....
Creating Excellence for Tomorrow's World"

5701 Santa Fe Road
Phone: 706-544-8964
FAX: 706-544-8972
Julita Martinez, principal
Partners in Education:
WRBL, 4th Ranger Training Battalion and 203rd
Brigade Support Battalion
E-mail: Loyd.Benning@am.dodea.edu
Mascot: Loyd Panthers

Edward A. White Elementary

"Students Today... Leaders Tomorrow"

309 1st Division Road
Phone: 706-545-4623
Dr. Tommy Lee, principal
Partners in Education: WHINSEC and 199th Infantry Regt.
E-mail: White.Benning@am.dodea.edu
Mascot: Lion

Richard C. Wilson Elementary School

"I Can and I Will Do My Very Best"

112 Lavoie Avenue
Fort Benning, Georgia 31905
Phone: 706-545-5723
FAX: 706-545-9505
Dr. Renee Mallory, principal
Partners in Education: 197th Infantry Brigade
E-mail: Wilson.Benning@am.dodea.edu
Mascot: Wilson Wildcat

2008-2009 School Year

AUG. 1-4	Teacher's Pre-Planning
AUG. 5	Students' First Day
SEPT. 1	Labor Day Holiday
OCT. 7	End of First Quarter
OCT. 9	Teacher In-Service
OCT. 10	Teacher Work Day
OCT. 13	Columbus Day Holiday
NOV. 11	Veterans' Day Holiday
NOV. 24-28	Thanksgiving Holiday
DEC. 19	Second Quarter Ends
DEC. 22 - JAN. 2	Winter Break
JAN. 5	Teacher Work Day
JAN. 6	Classes Resume
JAN. 19	Martin Luther King Holiday
FEB. 16	Presidents' Day Holiday
MARCH 12	End of Third Quarter
MARCH 13	Teacher In-Service
MARCH 16	Teacher Work Day
APRIL 6-10	Spring Break
MAY 22	Teacher Work Day
MAY 25	Memorial Day Holiday
MAY 27	Last Day for Students
MAY 28	Last Day for Teachers
MAY 29 - JUN4	Make-up Days (if needed)

- End of Quarter
- Federal Holiday
- Student/Teacher Holiday
- Pre/Post-Planning / Teacher In-Service / Teacher Work Day – STUDENT HOLIDAY

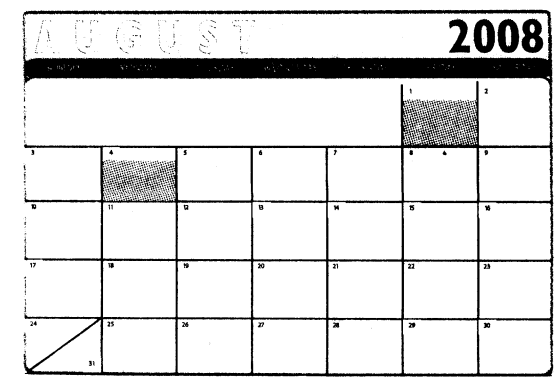

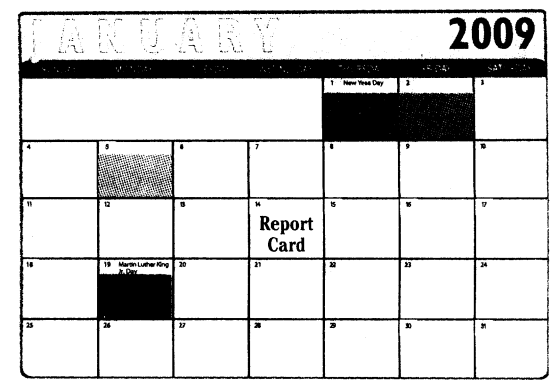

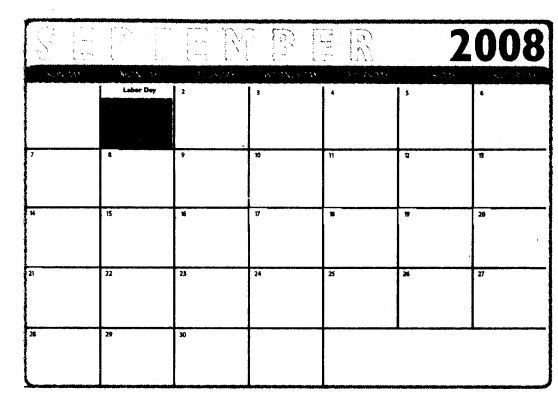

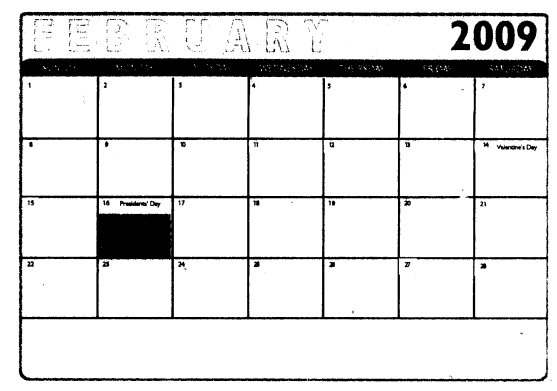

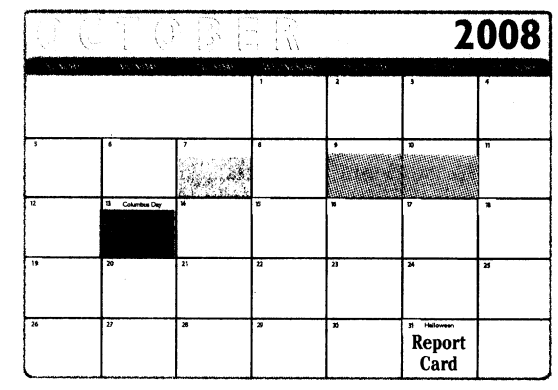

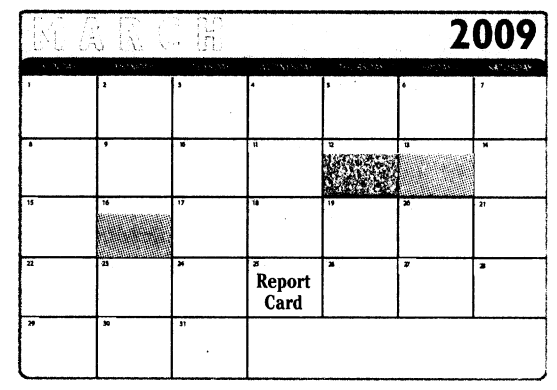

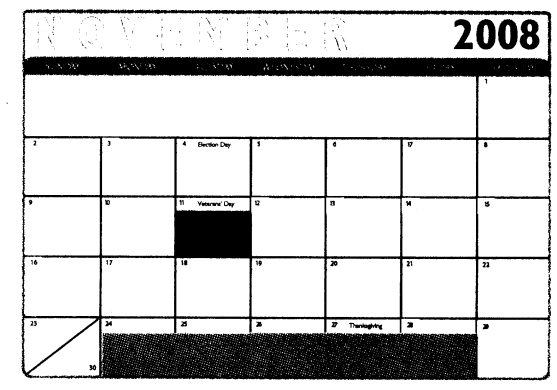

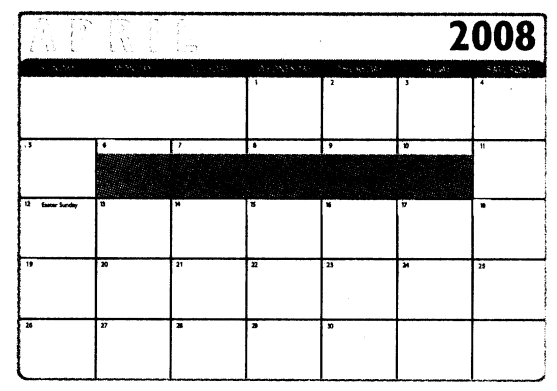

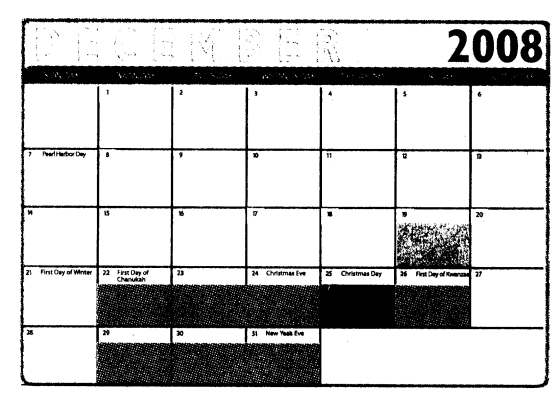

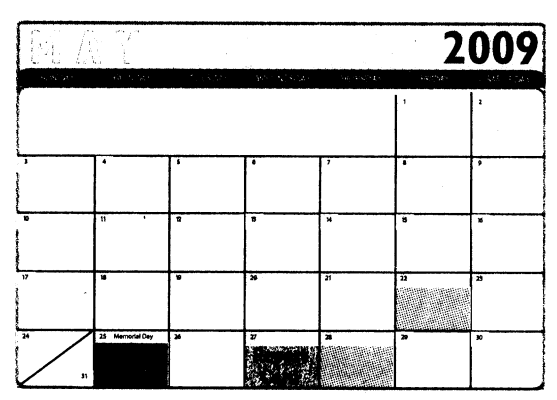

2008-2009 SCHOOL YEAR
FORT BENNING

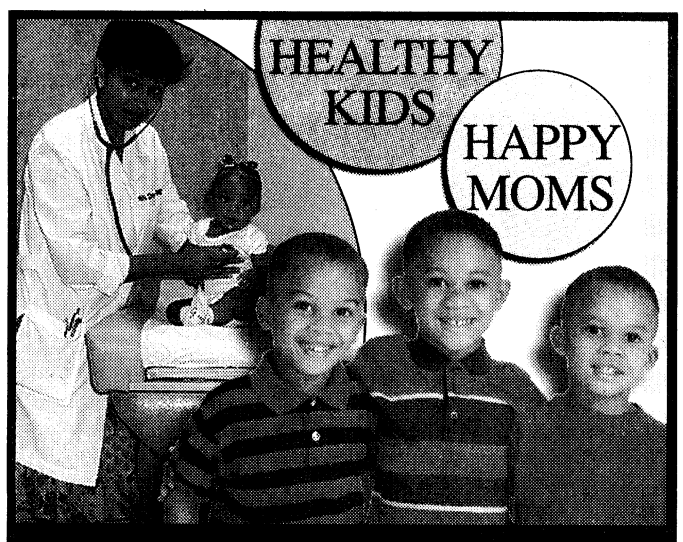

Ritu Chandra, MD
Board Certified Pediatrics
SAME DAY APPOINTMENTS FOR SICK KIDS
ACCEPTING TRICARE
Special interest in newborn care, ADHD, Asthma
1810 STADIUM DR., SUITE 110, PHENIX CITY, AL
334.664.0463 • MON-THURS 8-5, FRI 8-12

TAX-FREE WEEKEND!
August 1st - August 3rd

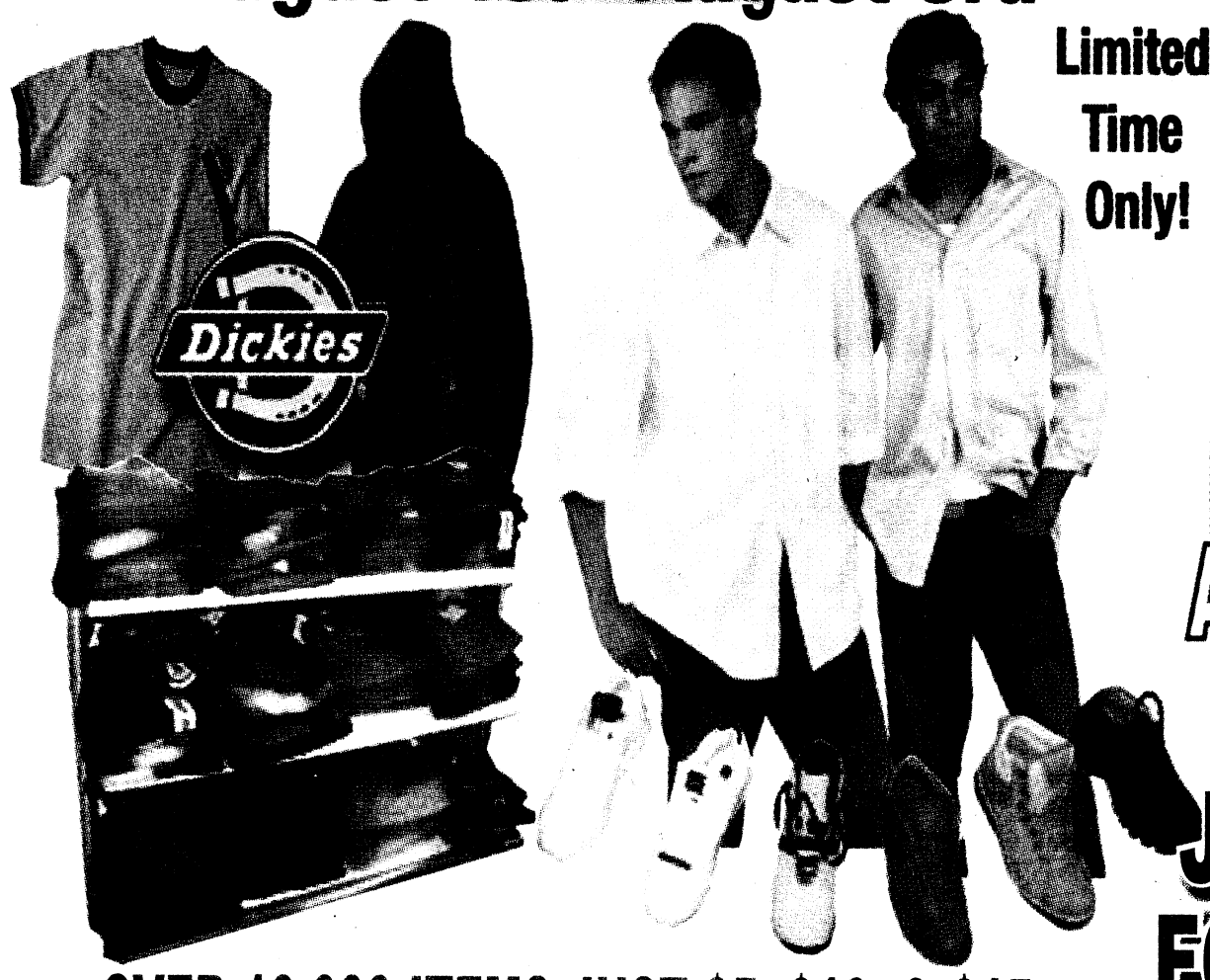

Limited Time Only!

3 Suits 3 Shirts 3 Ties! Only $199 Must Mention This Ad

BACK TO SCHOOL ! UNIFORMS PANTS SHIRTS LOWEST PRICES

PANTS AS LOW AS JUST 2 FOR $10

SOLID POLO'S PERFECT FOR SCHOOL UNIFORMS
JUST 2 FOR $20

All Top Name Brands At Discount Prices!
GIRBAUD
PHAT FARM
ENYCE
AND MORE!
Linen & Seersucker Walking Sets!
As Low As $15
CASUAL SHORTS & SHIRTS
AS LOW AS $10

OVER 10,000 ITEMS JUST $5, $10, & $15
SUITS & SPORT COAT SIZES 38-70, SHORT, REG, LONG, X-LONG, AND WE SPECIALIZE IN PORTLY SIZES.

E&S MEN'S CLOTHING WAREHOUSE



E & S Suit Warehouse
2 Miles East on Macon Road
off I-85, in the Old Ethan Allen Building
706-563-3111

E & S Suit Warehouse
6404 Atlanta Hwy
Montgomery, AL 36117
334-273-0884

OPEN 7 DAYS A WEEK: Mon. Sat 10 am - 8 pm / Sunday 1 pm - 6 pm.

Peer program to help Faith students transition

THE BAYONET
Cheryl Rodewig

A new initiative, Junior Student 2 Student, will help students transition to Faith Middle School during the academic year.

Four out of 10 children transfer to or leave Faith during the school year, said Dr. Julio Gonzalez, the school principal. "The main purpose of the program is to support students transitioning to Faith Middle School from anywhere in the world — real kids in real time with real needs."

JS2S will use the Internet to connect students from installations worldwide to student ambassadors at Faith. Students can take a virtual tour, talk with some of their future classmates and learn about the school they will be attending.

Representatives from the Military Child Education Coalition will train three to five eighth-graders and the eighth-grade counselor at Faith this fall to help incoming students adjust socially and academically. The training will focus on three aspects of school assimilation: after-school activities, relationships and scholastics.

Tawanna Brown, the post school liaison officer, said relationships were important for children at that age.

"I'm excited about this," she said. "They'll have positive role models. They'll have interaction with someone they feel they can trust. Instead of walking into school not knowing anyone, they'll have a whole group of people."

The student volunteers will represent the school's diversity and commitment to academic excellence, Gonzalez said. They will have the opportunity to become school leaders and develop "21st century learning" with the program.

Incoming students will be divided among the ambassadors throughout the year, and students will be able to use an extra classroom set up with computers dedicated to JS2S.

The Student 2 Student program began in high schools but is taking root in middle schools on and off post, Brown said. S2S is currently at Chattahoochee, Columbus, Kendrick and Spencer high schools.

Brown said the students who graduate from JS2S as ambassadors will help S2S work better in high schools. Students mentored under the program will also be better oriented for a successful experience at Faith, she said.

"It all goes back to easing the transition challenges," Brown said. "The younger you start the program, the better the viability will be in high school."

The program will also be helpful for students preparing to move from Fort Benning to another installation.

If the school has the technological capabilities, they can meet student ambassadors at their new school, learn about academic requirements and prepare for the transition in advance.

The program is currently for incoming eighth-grade students, but Gonzalez plans to expand it to the sixth and seventh grades. He also hopes to connect with students at Fort Knox, Ky., as the Armor School transitions to Fort Benning.

Transition Counselor Institute Conference set for Oct. 9 and 10

THE BAYONET
Rachel L. Watkins

Teachers, counselors, principals and Army Family program managers will gather from 7:30 a.m. to 4:30 p.m. Oct 9 and 10 at the Benning Club for the Transition Counselor Institute Conference.

Tawanna Brown, post school liaison officer, said the conference will help educators better understand how to help students deal with deployments.

The conference will include three phases:

- awareness, processes and networks,
- deeper understanding of the social and emotional needs, and military culture, and
- expert partnership with the installation.

Attendees will learn about issues military children deal with, how to support military parents, latest research findings about military children, and how deployment affects students.

Educators will get advice and hear stories from others on how to be sensitive to the needs of children who have deployed parents, Brown said.

"Whether an educator is acclimated to military life or not, everyone can learn something from this conference," she said.

Local school representatives are invited to attend. The event is free and lunch will be provided.

For more information or to register, call 706-545-3062.

Rachel.Watkins@militarynews.com

Dexter students write about military

Students write about military heroes

BAYONET CORRESPONDENT
Corey McCoy

Ten students from Dexter Elementary School are published authors. Their essays, selected through the annual Armed Services YMCA contest, are featured in *My Hero: Military Kids Write About Their Moms and Dads*.

The contest winners, Aidan Sloan, Reed Hundertmark, Will Peters, Zach Hunter, Ben Gardner, Roland Lester, Mark Estrada, Susi Wills, Cathryn Thompson and Emily Mueller, were taught language arts by Kristen Holcombe and Laura Feagin.

The students worked on the essay submissions as a class project for two weeks before sending them off to be judged.

I hadn't thought about the contest anymore," Holcombe said. "We were pretty amazed when we found out about the book, because there were only 100 essays in the book, and ten of them were (from) our Dexter students," Holcombe said.

"We are so proud of the kids," she said. One student's story was particularly touching, Holcombe said.

Aidan Sloan wrote his essay after his father was killed in action.

Featured on the fifth page of the book, his essay is one of the few to fill an entire page.

The contest included children all over the world with military parents, and essays could focus on anybody who has served or is serving in the military.

The book is on sale at the PX and bookstores in the Columbus and Phenix City area.

"Being a teacher for military kids who are going through multiple deployments is a very incredible honor," Holcombe said. "Not only do you get to be their teacher, but you also get to share a very difficult time of their lives.

"They are strong beyond their years, and that is why I felt that it was important for them to be recognized for their accomplishments."

Martin Army Community Hospital Offers Free School Screenings

Martin Army Community Hospital is offering school and sports screenings August 9, and August 23, 2008, from 8 a.m. to 2:30 p.m. Eligible participants are TRICARE Prime patients aged 4 to 18 years who are attending school for the first time in Georgia or Alabama or who will be participating in sports. Eligible patients are required to have their immunization records and Military Identification Card. It is also required that eligible participants taking part in this service schedule an appointment by calling 706-544-CARE(2273) as walk in appointments are discouraged.

For more information, please contact Martin Army Community Hospital Family Medicine at 706-544-CARE(2273).

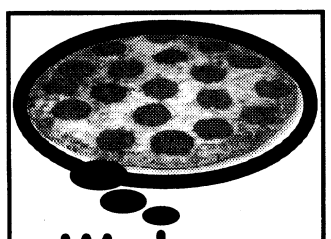
We have the answer!
The UPPER Krust
RESTAURANT
706.660.6909
1639 bradley park drive


He counts on us.
We count on you.
Volunteers of America works to make a difference for children, families, veterans, the elderly, disadvantaged youth, the homeless, and persons with disabilities.
Volunteers of America®
There are no limits to caring.®
1.800.899.0089
VolunteersofAmerica.org
a CFC participant
Provided as a public service.

Faith Middle School dress code
Faith students will no longer allowed to wear white shirts, white or black sweaters or sweatshirts. All shirts, sweaters and sweatshirts must be of the approved grade level color:
6th graders must wear hunter green
7th graders must wear royal blue or navy blue
8th graders must wear red

Mirror Mirror SPA & SALON, INC
BACK TO SCHOOL SPECIALS
Shampoo/Set $30
Wrap $25
Roller/Wrap $30
Relaxers starting at $50
Corn Roll Twist starting at $45
Cut/Style $45
1357 Rigdon Road, Columbus
For an appointment call 706-464-6888

Thomasene Stylist

The Smart Choice
PHENIX CHRISTIAN SCHOOL
Where Learning is Fun!
K-3 Thru 4th Grade
A Beka Curriculum
Extended Care
Reasonable Rates
Now enrolling for 2008-2009
ESTABLISHED IN 1984
Conveniently Located
Low Student to Teacher Ratio
Member of ACTS
3777 HWY 431 NORTH • PHENIX CITY, AL • 334-298-3588
A Ministry of First Assembly of God

DO YOU WANT TO MAKE YOUR MARRIAGE STRONGER AND MAKE SOME EXTRA CASH?
YOU MAY BE IN LUCK!
The University of Denver wants to PAY YOU and YOUR SPOUSE so they can better understand Army marriages.
REALLY? HOW MUCH?
From $100 to $160 per couple each time you fill out one of our questionnaires.
FOR MORE INFORMATION CONTACT US:
1.706.505.7770
www.armymarriageproject.com
ampbenning@psy.du.edu
AMP ARMY MARRIAGE PROJECT
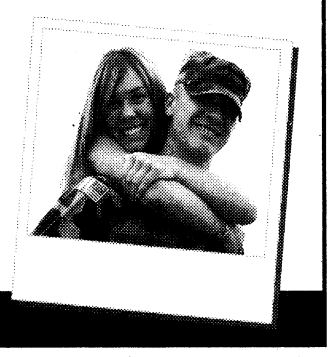


The Children's Dentist
ALBERTO LUGO,
B.S., D.M.D., P.C., F.A.G.D., M.A.S.D.C., F.A.A.P.D.
Diplomate, American Board of Pediatric Dentistry
706-660-1310
6501 VETERANS PARKWAY, SUITE 4-A, COLUMBUS

DO YOU WANT TO DANCE with The Best
OPEN HOUSE Sat. Aug. 2nd 11AM-4PM
Ballet • Tap • Jazz
HipHop • Lyrical
Modern • Pointe
Classes Start Sept. 8th
☑ Teachers
☑ Classes
☑ Choreography
PATTY TAYLOR ACADEMY DANCE CENTER
4300 Warm Springs Rd. • 706.561.8085

High School...
...with a different approach
- Self-paced Program
- Individual Attention
- Small Classes
- Day or Night Classes
- College Prep Offered
- Enroll Anytime

We want to help you reach your educational goals!
Hallie Turner Private School
2917 University Avenue, Columbus
706-561-3518
www.hallieturnerschool.com
Since 1935
Accredited Fully by the Georgia Accrediting Commission

www.thebayonet.com

KEEP IN TOUCH



THE BAYONET
www.thebayonet.com

Army News
Coverage of important Fort Benning news, deployments, local events and much more!

Local Event Calendar
Search things to do by date or submit your own event for Fort Benning and the surrounding community.

Local Searchable Classifieds
Find all the local deals in our searchable online classifieds. And, place your FREE Classified Ad online.

The Bayonet Photo Galleries
See all the photos from our print publication, view user submitted photos or submit your own photos.

The Bayonet Yellow Pages
Search area businesses close to Post with the most detailed local directory you can find.



Call With Any Problem, Any Time
1-800-448-3000

Girls and Boys Town National Hotline

Connecting with children and parents in trouble through a toll-free crisis, resource and referral number.

A CFC participant — provided as a public service

Girls and Boys Town National Hotline



Register Now for the New School Year!

Active Duty Moms and Dads receive a 5% Military Tuition Discount!

- Growing Room®'s Hours: (Man. Exp.) 5:30 a.m. to 6:30 p.m.
- Growing Room® Too's Hours: 6:30 a.m. to 6:30 p.m.
- Enrollment is accepted for children, ages 6 weeks through 12 years old.
- Our new **Character Education Program** focuses on honesty, respect, kindness, gratitude, self-control, patience, responsibility and citizenship.
- Our "Growing Up On Our Block" language-based curriculum includes weekly themes, letters, colors, concepts, skills, computer instruction, field trips, phonics, reading, writing, math, science, a broad introduction to the arts, classic children's literature, family-style dining and instruction in self-help skills.
- A Beka phonics program offered in all 2, 3, and 4 year old preschool classes.
- Video Security in all classrooms
- Extracurricular programs include Spanish, Music Enrichment, Dance Classes (ballet, tap and jazz), Cheerleading and Tumbling.
- Safe, solid rubber playground surfacing provided to reduce injuries during outdoor play.
- Before and After-School Program includes transportation to and from many public and private schools in the Columbus, Phenix City and Lee County area.

Growing Room®
CHILD DEVELOPMENT CENTERS
Since 1989

For enrollment information, call Vicki Jordan at 706-596-1510 or stop by for a tour of our state-of-the-art schools!

The "Original" Growing Room
1200 Manchester Expressway • 706-596-1234

Growing Room Too
6110 Bradley Park Drive • 706-653-0088

Winner of the 2008 Reader's Choice Award

Please see our new website!

www.growingroomusa.com

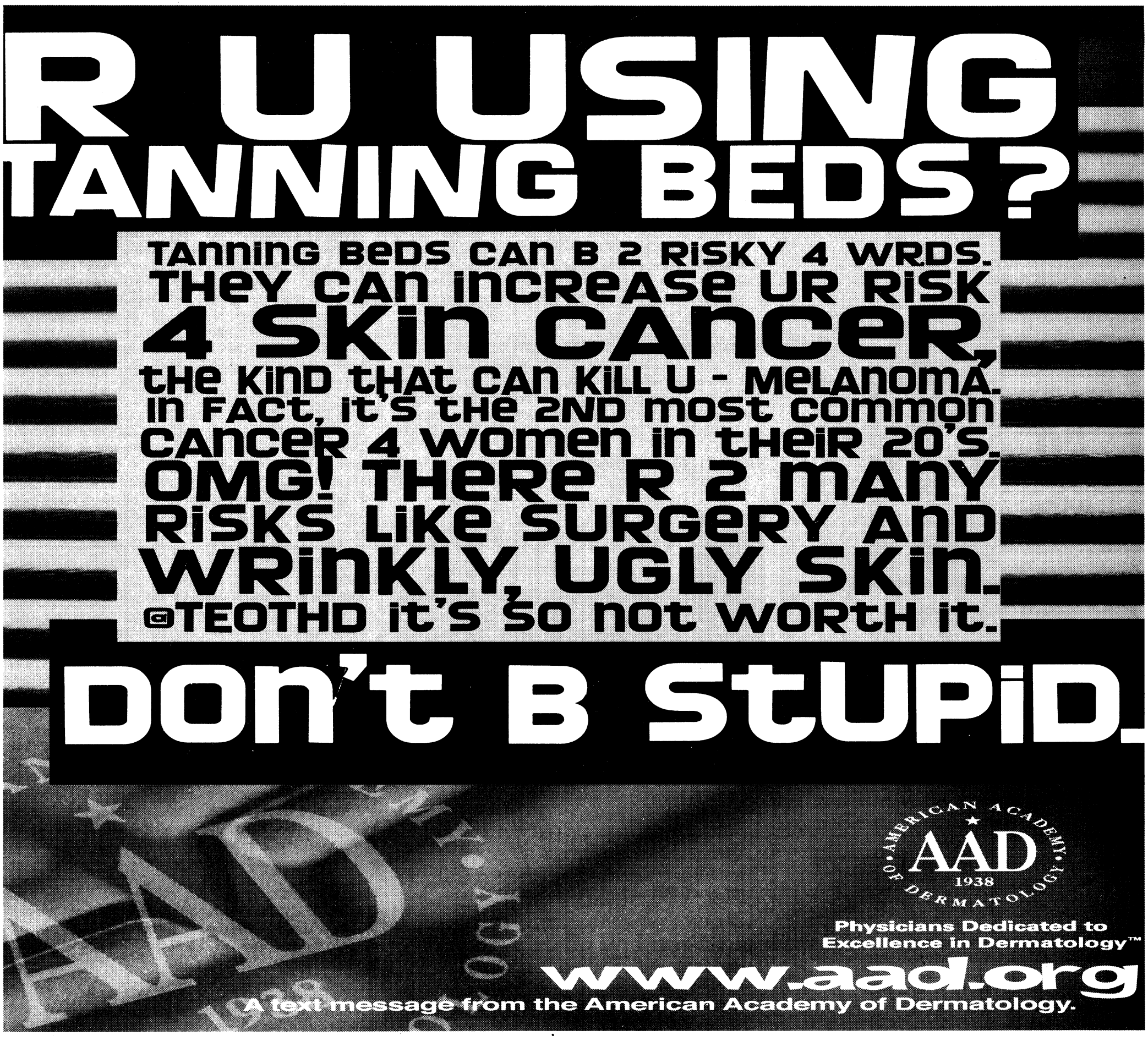

Community CALENDAR

ON POST

SOLDIER AND FAMILY APPRECIATION DAY

Soldier and Family Appreciation Day is today on York Field. It is open to active-duty Soldiers and their families, all DoD civilians and contractors with military IDs. There will be free food, beverages, children's activities and musical entertainment. Only Soldiers and family members 18 and older are eligible to win one of many raffle prizes, including a 2008 GMC Sierra truck complete with GPS system. Other items to be raffled include a pair of round trip airline tickets to anywhere in the continental United States, two pairs of diamond earrings, 10 stainless steel four-burner gas grills and a 46" Sony Bravia LCD HD TV with stand and DVD player.

Country musician Miranda Lambert, R&B artist Kimberley Locke and alternative rockers Eve 6 will perform. Ultimate Fighting Championship star Rashad Evans will sign autographs and the Medieval Times will stage a sword fight demonstration.

Sporting activities such as flag football, six-a-side soccer, volleyball, horseshoes and tug-of-war will take place inside the one-mile track on Stewart-Watson Field starting at 3 p.m. The music kicks off with Eve 6 at 6 p.m. The event concludes with a fireworks display.

BACK-TO-SCHOOL BASH

Child and Youth Services is having a back-to-school bash from 9 a.m. to noon today at the Youth Services Complex. Free backpacks and school supplies will be given away. There will be arts and crafts and inflatables for the children. For more information, call 706-545-3062.

EXCEPTIONAL FAMILY MEMBER PROGRAM

The Exceptional Family Member Program has copies of the Exceptional Parent Resource Guide and monthly magazine. Soldiers with family members enrolled in the program are encouraged to pick up a copy at Building 2624 in Soldiers' Plaza. For more information, call Marsha Collins at 706-545-5521.

EFMP RESPITE CARE

Exceptional Family Member Program respite care is available to qualified families enrolled in EFMP. The family member must meet specific medical criteria. For more information, call Marsha Collins at 706-545-5521.

MILITARY AND FAMILY LIFE CONSULTANTS AVAILABLE TO LISTEN

Military and Family Life Consultants are here to listen. MFLC services are available to service members, spouses, family members and staff. Topics include deployment and reintegration, marriage and relationships, parenting and family dynamics, stress and anxiety, depression, grief and loss and daily life issues. Consultations and training are free and anonymous. No records are kept. After-hours and weekend appointments are available. For more information, call 706-566-1033 or 706-545-2158.

NEWCOMERS ORIENTATION AND TOUR

The Army Community Service Relocation Readiness Program offers a Newcomers Orientation and Bus Tour for Soldiers, families and civilians new to the area. The next tour is from 8 a.m. to 2 p.m. Aug. 8. The free program starts at the Benning Club.

Child care is available at no charge. For more information, call 706-545-0403.

SCHOOL AND SPORTS SCREENINGS

Martin Army Community Hospital is offering free school and sports screenings from 8 a.m. to 2:30 p.m. Aug. 9 and 23. Eligible participants are Tricare Prime patients from 4 to 18 years old who are attending school for the first time in Georgia or Alabama or who will be participating in sports. Patients must have their immunization records and military ID cards.

To schedule an appointment, call 706-544-2273.



CAR INSURANCE

SO GOOD

YOU'D TAKE AN OATH TO GET IT.

You don't lead an ordinary life. The last thing you need is ordinary car insurance.

That's why GEICO offers our military customers simple payment plans, 24-hour service, vehicle storage options and storage protection plans, whether you store it yourself or on base.

For seventy years, GEICO has been serving the special needs of the special people who serve our country. We're ready to do it for you.

GEICO.

Call our local office – coverage available by phone.

(706) 689-2787 | 3905 Victory Dr. | Columbus

In the Papa John's Shopping Center

MARRIAGE STUDY

Active-duty Soldiers and spouses are needed for a study on Army marriages. Couples can earn money for participating. For more information, visit www.armymarriageproject.com or call Deb McCrainie at 706-505-7770.

FREE SUMMER LUNCH PROGRAM

Fort Benning Schools offer a free summer lunch program for children 18 and younger.

Lunches are available at Faith Middle School, McBride and Wilson Elementary schools from 11 a.m. to 1 p.m. Monday through Friday. Adults can eat for $3 per meal.

THRIFT SHOP

The Fort Benning Thrift Shop needs volunteers. It is open from 10 a.m. to 2 p.m. Tuesdays, Wednesdays and Thursdays. For more information or to hear a list of items being accepted for consignment, call 706-687-4830.

ENGLISH CLASSES

Free English classes are offered from 6:30 to 9 p.m. Mondays and Wednesdays at the Western Hemisphere Institute for Security Cooperation, in Room 219. For more information, call 706-545-4562.

ESC WEDDING AND FORMAL GOWNS

New wedding gowns, formal dresses and shoes are available for purchase to all military and family members at the Enlisted Spouses' Club. Wedding dresses are $75, formal dresses are $30 and shoes are $10.

ESC meets at 6:30 p.m. the first Tuesday of each month in Room 139, Building 1677, near the Tax Center and Santa's Castle. Free child care is provided. Spouses of enlisted Soldiers of all ranks are invited.

For more information, call 706-221-8059 or e-mail fortbenningesc@yahoo.com.

SAYERS LIBRARY READING PROGRAMS

Sayers Library on Main Post hosts a number of meetings for readers of all ages.

For young readers and pre-readers there is the Pre-school Story Hour at 11 a.m. Tuesdays. Family Fun Time is Sunday, and features Mouse and Cookie. The dates and characters are determined by Barnes and Noble. The Sept. 7 event features Clifford, the Big Red Dog.

Adults are invited to join the Let's Talk Books, Brown Bag and Benning Book Club discussion groups. For a schedule of meetings, call 706-545-8932.

KEYSTONE CLUB

The Girls and Boys Clubs of America Keystone Club meets at 5 p.m. Wednesdays at the CYS Youth Center. All teens are invited. For more information, call 706-545-3070.

TOT TOWN

Tot Town offers Afternoon Benning Buddies from 1:30 to 4:30 p.m. for preschoolers. For information on enrollment, call 706-689-8698.

HEALTH CLASSES

The Family Medicine Clinic offers a tobacco cessation class from 6 to 7:30 p.m. Aug. 12 and 3 to 4:30 p.m. Aug. 26. For more information, call 706-544-1805.

The Behavioral Health Clinic offers anger management classes from 9 to 11 a.m. Tuesdays and Thursdays. For more information, call 706-544-3590.

The Enhanced Care Team offers tobacco cessation classes from noon to 1 p.m. Wednesdays. Diabetes education classes are from 1 to 4:30 p.m. Aug. 7 and Aug. 21, and from 8 to 11:30 a.m. Aug. 12 and Aug. 25. For more information, call 706-544-5159.

The Nutrition Clinic offers active-duty weight loss classes at 8 a.m. Wednesdays and Heart Healthy classes at 10 a.m. Thursdays. Other classes include diabetes, hypertension, prenatal and gastric bypass. For more information, call 706-544-1542.

MILITARY STUDENT TRANSITION CONFERENCE

Teachers, counselors, principals, relocation managers and others interested in easing the transition of military students in kindergarten through 12th-grade are invited to the Transition Counselor Institute conference Oct. 9-10 at the Benning Club. For more information, call 706-545-0403.

FIRST STEPS PROGRAM

Volunteers are needed for the First Steps Program at Martin Army Community Hospital. It is a program that helps parents adapt to life after having a child.

For more information, call Carolyn Harris at 706-544-2020.

GOT KNEE PAIN?

Don't take osteoarthritis sitting down.



You may qualify to participate in a research study testing an investigational medication for pain relief of osteoarthritis of the knee.

To qualify, you must:

- Be age 50 or older
- Have been diagnosed with osteoarthritis of the knee
- Have been taking pain medication for osteoarthritis for at least six weeks

Benefits include study-related care and lab tests, plus compensation for time and travel.

Contact us to find out if you qualify:

Lisa Brown CCRC
Southeast Regional Research Group
5210 Armour Road Suite 400
Columbus, GA 31904
1-888-SERRG-08

www.gotkneepain.com

PainResearch Studies

CAREER ADVANCEMENT ACCOUNT GRANTS

Career Advancement Account grants provide up to $3,000 per year for two years for eligible spouses who have a high school diploma, GED or some college, one year remaining at Fort Benning and two years remaining on current enlistments.

Soldiers must be privates to sergeants, or second lieutenants to captains.

The funds can be used to complete post-secondary training or at any of Georgia's two-year community and technical colleges. The grant can also be used for training that will lead to a state-approved credential or license such as an approved certificate from a continuing education program or approved education service provider.

To schedule an appointment, call 706-545-7397 or go to the Army Education Center at Building 2602, Soldiers' Plaza. For more information, call 800-342-9647.

OFF POST

BOATING SAFETY CLASS

The U.S. Army Corps of Engineers, in partnership with U.S. Coast Guard Auxiliary Flotilla 81, will conduct a personal watercraft and boating safety course 6:30 to 9:30 p.m. Aug. 19 and Aug. 21. The course will provide information on navigation rules, legal requirements, new boating laws and preventing boating accidents. There is a $15 fee to attend. For more information, call 706-645-2937.

ALTRUSA BOOK DRIVE AND SALE

The Literacy Alliance is sponsoring a book drive. Drop off any new or gently used books at barrels located at McDonalds in north Columbus and McDonalds at Stadium Drive and Summerville Road, Phenix City. Other locations include three local MEA credit unions.

The donated books will be sold at the Altrusa book sale during the entire month of August at the Daniel Educational Facility, 1042 Manchester Expressway.

For more information, call 706-748-2610 or go to www.theliteracyalliance.org.

CORPS DE BALLET LUNCHEON

The Corps de Ballet will present a kickoff luncheon which includes a fashion show, Sept. 8 at the Ritz-Carlton in Buckhead, Ga.

Tickets are $115 per person. For more information, call 404-831-8677.

WWII ORAL HISTORY

Georgia Public Broadcasting will present a World War II Veterans Oral History Project.

The project documents the stories of the World War II generation through first-hand accounts to preserve their legacy for younger generations. It can be viewed at www.gpb.org/wwii.

MILITARY FAMILY SUPPORT GROUP

Auburn University Psychological Services Center will sponsor a military spouse support group for adults and children. The group meets from 5:30 to 7 p.m. every Tuesday in the Haley Center, Room 1121, at Auburn University. The group is for families with deployed or soon-to-be deployed Soldiers.

For more information, call Natalie Heidelberg at 334-844-4889 or e-mail her at heidenf@auburn.edu.

ROSIE THE RIVETER ASSOCIATION

The Columbus American Rosie the Riveter Association chapter invites women who worked or volunteered from 1941 to 1945 during World War II to join their organization.

Women eligible to become Rosies could have worked in industries supporting the war, war-related organizations, and occupations normally held by men, or they could have grown victory gardens, collected materials, rolled bandages, and served with the USO and Red Cross.

Female and male descendents and husbands of Rosies are also eligible for membership.

To join the Columbus/Phenix City American Rosie the Riveter Association chapter, call Jonnie Clasen at 707-689-0153.

TEEN DEPLOYMENT ADVICE

The Military Child Education Coalition will print a publication about teenagers' experiences with the deployments of loved ones. MCEC is looking for input from individuals 12 to 20 years old who have had a loved one deployed since 9/11. Family members of all services are encouraged to complete a questionnaire at www.nmfa.org/teen. For more information, call Joan Barrett at 816-746-7966 or e-mail her at joan.barrett@militarychild.org.

IRAQ STAR

Iraq Star is a publicly funded nonprofit organization that provides reconstructive surgery to disfigured American Soldiers upon their return from Iraq or Afghanistan.

Iraq Star has 142 board certified plastic and reconstructive surgeons in 38 states offering their services free of charge. The organization provides transportation, hotel accommodations, food, medical supplies and medications. Angel Flight flies Soldiers to and from their surgery when located within 300 miles of their surgeon. For more information go to www.iraqstar.org or call 760-568-4039.

WWW.VETERAN.COM

U.S. military veterans can keep in touch with their friends and former comrades through an online community at www.veteran.com. For more information, go to www.veteran.com or call 813-997-9636.

HIRE A HERO

Hire a Hero is a nonprofit organization that uses online social networking tools to help the military community adapt to the civilian sector. For more information, go to www.hireahero.org.

COMMUNITY BRIEFS

Send event information to lori.egan@us.army.mil. Please include your name and contact information.

CHURCH BRIEFS

SUNDAY SCHOOL

Protestant Sunday School is 9:30 to 10:30 a.m. every Sunday at the Follow Me Chapel. Classes are for all ages. Infant care is provided and transportation is available on post.

For more information, call 706-545-7513.

CATHOLIC RELIGIOUS EDUCATION

Faith Formation is 10:40 a.m. to noon every Sunday at Faith Middle School. Classes are available for adults and children 3 and older.

Adults are asked to choose from three classes: Scripture Study, the Vatican II and the Faith Revolution.

Confirmation classes and Youth Ministry are held on the first and third Sunday of each month at the Follow Me Chapel. A Youth Mass will be celebrated at 6 p.m. the last Sunday of each month at the Follow Me Chapel.

For those inquiring about the Catholic faith, the Rite of Christian Initiation for Adults is held at 6:30 p.m. Thursdays at the Follow Me Chapel.

A Baptism Preparation Class for parents wishing to have their child baptized in the Catholic Church will be held every other month.

Call for the schedule. The class is mandatory prior to the child receiving the Sacrament of Baptism. To register for a class or to volunteer, call 706-545-0045.

CLUB BEYOND

Club Beyond is a non-denominational ministry for Fort Benning students in grades 6 through 12.

The club offers Monday night Bible studies, club activities every Thursday for high school students and every other Thursday for middle school students, mission trips and summer camp opportunities.

For more information, call Steve Paquette at 706-681-8948.

MARRIAGE ENRICHMENT

The Family Life Center hosts marriage enrichment classes at 8:30 a.m. the first Friday of each month.

For more information, call 706-545-1760.

PROTESTANT WOMEN OF THE CHAPEL

PWOC meetings are held at the Infantry Chapel Annex.

Free on-site child care is provided for children through age 10.

For more information about the group, send an e-mail to 4f4young@gmail.com or call 706-610-5559.

CATHOLIC WOMEN OF THE CHAPEL

The CWTC meet from 6:30 to 8:30 p.m. every second Tuesday of the month at the Follow Me Chapel on Ingersoll Street.

For more information, call Jane Kuhbander at 706-689-6600.

BIBLE STUDY FOR SPOUSES

A Bible study offered for military spouses will begin at 6:30 p.m. Aug. 20 at the St. Luke United Methodist Church Ministry Center at 301 Third Ave., Columbus.

For information and to register, call the Rev. Sandra Henry at 706-327-4343.

A dinner with salad bar and dessert will be available starting at 5:30 p.m. Cost is $7 per adult and $3 per child.

Reservations must be made by calling 706-256-1017 by noon Aug. 18.

THE CHURCH OF COLUMBUS

The church hosts a men's Bible study and discipleship training at 7:30 p.m. the first and third Tuesday of each month.

The Daughter of Zion Prayer for the Children is held at 7 p.m. the first Monday of each month. A ladies prayer group meets at 7:30 p.m. Tuesdays.

Children's Church and Youth Services are held at 7:30 p.m. Wednesday during church Bible study.

For more information, call 706-571-0919 or visit www.thechurchofcolumbus.org.

BILLY GRAHAM MINISTRY

The Billy Graham Evangelistic Association awards scholarships for active-duty service members and their families to attend a seminar at The Cove in Asheville, N.C.

A list of seminars and an application can be found at www.billygraham.org/thecove.

SENSATIONAL SOLO

Sensational Solo Women is an outreach ministry for women who are single (even temporarily because of deployment).

For more information, e-mail Shirley Koop at shirleyjkoop@aol.com.

MILITARY COUPLES SUPPORT GROUP

Cascade Hills Church offers a military couples support group at 5 p.m. Saturdays in Room 219 at Cascade Hills. Child care is provided.

For more information or directions, call 706-327-5743, ext. 28, or visit www.cascadehills.com.

MASJID ABDULLAH BIN MAS'UD

The Masjid Abdullah Bin Mas'ud holds prayer at 1:30 p.m. Fridays. A women's Koran study is at 3 p.m. Saturdays and Arabic classes are at 2:30 and 5:30 p.m. Sundays. Masjid Abdullah Bin Mas'ud is located at 2342 South Lumpkin Road. For more information, call 706-687-9402.

Places of Worship

North Highland
Assembly of God... A Good Idea
Sunday School 9:30 a.m.
Worship 10:30 a.m.
Servicio Hispano 5:00 p.m.
Wed. Family 7:00 p.m.
Bread of Life TV Broadcast, Sundays at 8:00 a.m. on WTVM, Channel 9
www.north-highland.org
7300 Whittlesey Blvd., 706-561-7777
Join us for dinner Wednesday, 5-6:30pm FREE with this coupon

Ministerio Evangelístico Mundial
Centro de Adoracion Puerta del Cielo
Localizado en The Impact Center
E-mail: centrodeimpacto@yahoo.com
Lunes 7PM: Oracion y Discipulado
Miercoles 7PM: Educacion Cristiana
Viernes 7PM: Servicio Evangelístico "Uno mas para Cristo"
Domingo 1:30PM: Servicio de Adoracion/Iglesia del Niño
1800 Blanchard Blvd. • Columbus, GA
706.323.6609 • Fax: 706.323.9017
www.centrodeimpacto.org
Pastors Freddie & Olga Diaz

Iglesia de Dios Nuevo Pacto
Pastor Pedro F. Díaz Raquel Suárez
PedroFelixDiaz@hotmail.com • (706) 761-5548
Ofrecemos Servicios Alimentarios Llame al (706) 569-0902
¿Necesita transportación? Llame al (706) 315-9216
Tenemos buzón de voz 24 horas al dia.
Horarios de Oficina Lunes, Miércoles y Viernes de 9AM a 1PM
Pastor Juan C Díaz Director Ministerio de Jóvenes
Servicios
Domingo 10 AM Escuela Dominical/Iglesia de Niños
11 AM Servicio Adoración
Martes 9 AM Ayuno
Viernes 7:30 PM Servicio de Oración y Estudio Bíblico
Tenemos Células en Columbus, Phenix City y Ft. Benning.
Para información llame al (706) 569-0902
4421 Primrose Road • Columbus, GA 31907
Telephone/Fax: (706) 569-0902
¡Conquistado a Columbus para Cristo!

St. John Chrysostom Orthodox Mission (OCA)
MEETING AT
1051 U.S. HWY 27, CATAULA, GA
SUNDAY 10 AM
FOR MORE INFORMATION:
332-4246 OR 570-8467
All Services in English

PALM TREE INTERNATIONAL MINISTRIES
The righteous shall flourish like a palm tree...Psalm 92:12
THE REMNANT CHURCH SERVICES
Sunday School – 9:00 A.M. • Sunday Worship – 11:00 A.M.
Tuesday Bible Study – 7:00 P.M. • Wednesday Prayer – 7:00 P.M.
HISPANO SERVICIOS: CENTRO CHRISTIANO YHVH-NISI
Domingo – 4:00 P.M. En El Templo
Servicio Congregacion al de Adoracion Viernes – 7:30 P.M. Practica del grupo
telefono/oficina (706) 563-7619 – Pastor Dora Bernal
Pastor Sharon Billins, Senior Pastor
1605 & 1611 Third Ave., Cols.
Office/Fax: (706) 568-7084
www.sharon-billins.org

St. Anne Catholic Church
Rev. J. Gerard Schreck, Pastor
Rev. Mark Van Alstine
Masses Saturday Vigil 5:30 pm
Sunday 8:00am, 10:30 am, 12:30 pm
Monday through Friday 7:30 am
2000 Kay Circle, Columbus GA 31907
706 561-8678
www.stannecsg.com

Redeemer Lutheran Church
4700 Armour Road
Columbus GA 31904
(706) 322-5026
SUNDAY SCHOOL.....9:00 AM
PRAYER & MEDITATION.....10:00 AM
SUNDAY WORSHIP.....10:15 AM
NURSERY PROVIDED
WEDNESDAY DINNER.....5:30 PM
WEDNESDAY SERVICE.....7:00 PM
Easy access from I-185 at exit 7, located west of I-185, 1 block north on Armour Road
Rev. Eric Estes, Pastor

GRACE BAPTIST CHURCH
GRACE CHRISTIAN SCHOOL
Experience A Touch of Grace!
Servicios en Español
Service Times
Sunday School – 9:45 am
Sunday Morning – 11:00 am
Sunday Evening – 6:00 pm
Wednesday Evening – 7:00 pm
706-323-1046
Affordable, Quality Education!
Accredited • ABEKA Curriculum • Extended Care • Honors Program • Computers • Licensed Day Care • K-3 – 12th Grade • Sports
GCS does not discriminate against students of race, color, nationality or ethnic origin
706-323-9161
2915 Fourteenth Ave. • Columbus, Georgia • www.amazingrace.net

New Covenant
Pastor Timothy & First Lady Betty Cole
Christian Education.....9:30am
Morning Worship.....11:00am
Healing & Anointing Service.....1st & 3rd Sunday at 6pm
Hour of Power: Weekly Bible Study w/Pastor Cole at 7:00pm
Youth Ministry: Dancers, steppers, singers, team summit & more
1408 Shepherd Dr., Columbus
706-304-3946
LISTEN TO "A Relevant Word for a Relevant Time" 101.3 @ 10am on Sundays

CHURCH OF CHRIST
TORCH HILL ROAD
SUNDAY SCHOOL 10:00 A.M.
MORNING WORSHIP 11:00 A.M.
EVENING WORSHIP 6:00 P.M.
WED BIBLE STUDY 7:30 P.M.
NURSERY PROVIDED
NEAR FT. BENNING
Carroll Collins, Minister
2009 TORCH HILL RD
706-687-9908 OR 706-325-3183

St. Matthew Lutheran Church
"We welcome you!" ELCA
SUNDAY WORSHIP 8:30 & 10:30 A.M.
SUNDAY SCHOOL 9:15 AM
LOCATED ONE MILE EAST OF I-185 ON MACON ROAD, COLUMBUS
4026 Macon Road • 561-3406
Rev. Lawrence Barksdale, Pastor

TRINITY Episcopal Church
• 8am Rite I, Chapel
• 9:30am Sunday School for all ages
• 10:30am Rite II, Church
Wednesday 5:45pm Family Dinner followed By Programs
(Uptown) 1130 1st Ave Columbus, GA
706-322-5569
building a Spirit-empowered community that serves and celebrates Christ

St. Mary Magdalene Episcopal Church
Harry A. Carlsen, Vicar
Holy Eucharist & Sermon
Sundays, 10:30am
Sunday Bible Study 9:30am
4244 St. Mary's Road
Columbus, GA 31907
706-689-2790

BEYOND HERE BEYOND NOW
St. Thomas Episcopal Church Celebrates 50 Years Of Ministry
BEAUTY OF WORSHIP & MUSIC; INCLUSIVITY; COMMUNITY OUTREACH
ST. THOMAS DAY SCHOOL (6 MOS - 4 YRS.)
SUNDAY: WORSHIP 8AM & 10:30AM
9:15 CHRISTIAN EDUCATION (ALL AGES)
WEDNESDAY: HEALING EUCHARIST 5:30PM
6PM FAMILY DINNER AND PROGRAMS
2100 HILTON AVENUE, COLUMBUS
706.324.4264 WWW.SAINTTHOMASCOLUMBUS.COM
Member Worldwide Anglican Communion

Edgewood Presbyterian Church
We are close to Fort Benning and Easy to Find!
Sunday Morning Worship.....11:00 A.M.
(Nursery and Children's Church Available During the Service)
Sunday School all age.....9:30 A.M.
(Nursery Available)
3617 Macon Rd., Columbus
www.epclife.com
Church Office: 706-561-5137

True Vine Ministries International
4105 Beallwood Ave
Columbus GA 31904
Phone: 706-320-0196
Bishop Chris Abernathy
Are You Seeking God?
Are You Ready For the Next Level?
Sunday School.....9:00 AM
Sunday Worship.....11:00 AM
Tuesday School of the Prophets..7:00 PM
Friday Night Joy Service.....7:00 PM
Take I-185 at exit 7 towards Ryan's, turn left on Hamilton Road, right onto 41st St.
Jesus is LORD

Anglican Mission Church of the Resurrection
1928 Book of Common Prayer
Lee Roads 175 and 145 Salem, AL
The Rev. Canon Richard L. Waller Vicar
Services 10:00 AM CST Sundays
706-569-9864 or 334-864-8631

Your family is welcome at
St. Matthew's-in-the-Pines Episcopal Church
Sunday Worship 11 a.m. ET
38 Longview St. Seale, Alabama
Only 14 min. from Hwy 165
For info call 334-855-2186

VICTORY DRIVE CHURCH OF GOD
Kenneth L. Rayley Pastor
Sunday School: 10a.m.
Sunday Worship: 11am & 6pm
Wed. Bible Study: 7p.m.
Ministering to the Military & Community Since 1971
3944 Victory Dr. ~ Columbus
Church: 706.689.3359
Resident: 706.682.5474

ST. GEORGE'S anglican church
Ancient Worship ... Timeless Faith
Sunday Mass .....0800 & 1015
Sunday School – All Ages 0900
Wednesday Family Night
Mass/Supper/Study Groups 1800
422 Broadway • 706-322-2010
www.StGeorgesAnglican.net

FREE : Active Duty or Retired Military • Eligible Dependents • Active or Retired Civil Service

THE BAYONET

CLASSIFIEDS

5 Ways to Place a Paid Ad:
1) Go to www.thebayonet.com
2) Call The Bayonet at 706-317-2106
3) Fax The Bayonet at 706-317-2126
4) E-mail Phyllis.Wolf@militarynews.com
5) Walk-in: Mon-Fri. 8am-5pm

3 LINES FOR *ONLY* $10
($3.75 for ea. line after)
Deadline: Noon, Friday preceding publication date



DEALS ON WHEELS
4 WEEKS *ONLY* $15!
Sell your Car, Truck, RV, or Motorcycle!
– 15 word max – Must be prepaid
– For private party only – $5 extra w/ photo

For Free Ad Placement go to www.thebayonet.com/advertise

CARS

'04 MINI COOPER, SAVE GAS!33mpg, white w/black. 50kmi, leather, exc cond. $15,400, pcsing to Germany 31 July. Call: 732-915-7616.

1978 JEEP CJ5 gr cond, lots of upgrades. gr summer ride. call for details $6,500 obo 706-566-7319 ask for Keith.

1988 MERCEDES-BENZ 260 $1,000 obo, 196K miles, gold, new battery, hoses & more. Driver window needs installation. Call 229-373-0173.

2001 PONTIAC GRAND PRIX. FLEET VEHICLE, FULLY LOADED, AUTO STARTER, 120K MI, $3,300 OBO. Call: 412-462-0720

2003 FORD EXPLORER Eddie Bauer, 4.6L, V8, 4wd, leather, 3rd row seat, tons of extras. MUST SEE. Call: 706-221-9314.

2004 DODGE NEON, gr car on gas! Auto cool air intake, CD player. Well taken care of. Good cond. Only $5,000 904-524-4497.

2006 BUICK LECROSS CX dual air, satelite radio, 6700 miles, great gas mileage. $15,000 OBO 334-291-5169.

ACCENT AUTO SALES
3971 US Hwy 80 West
Phenix City, AL 36870
334-732-0348

2003 Mercedes Benz ML 500 SUV
!Like New! $21,000.00
Inseration Edition
(Top of the Line)
Black, Sunroof, Navigation System, 6 CD Changer, Sports Package, Bose Sound System, 61K Miles, New ceramic Brakes, Rotors, and New Tires.

2000 Jaguar XK8 Convertible
!Like New! $18,000.00
White With Tan Top, Tan Leather Interior, V-8, 18" Wheels, New Perreli Tires, 6 CD Changer, 36K Miles.

FOR SALE: '05 low hours, Suntracker, 22' pontoon boat, upgraded w/60hp mercury, big foot motor. Asking pay-off $15,000. 706-332-0501 or 706-561-9595.

LIMITED CROSSFIRE ROADSTER 8K mi. Lists for $40Ksell for $22K 334-448-9854

EQUIPMENT RENTAL

Construction & Homeowners Equipment
10% Military Discount on Rental
Ray Rents 706-324-RENTS

AUTO ACCESSORIES

20' TOYOTA ENKEI wheels for Sale. if interested please call 706-575-9091.

SUV & VANS

2000 ISUZU TROOPER Limited, leather, 4wd, multi disk cd/cassette player, new tires, custom rims, 120K, asking $7,000. 706-653-7129.

TRUCKS

LINE-X SPRAY-ON TRUCK BEDLINERS
MILITARY DISCOUNT
Trailers & Hitches 706-596-0380

'04 FORD F250 SD 4Dr Lariat, 2WD, auto 5.4L V8 Gas engine 75K mi. $14K 229-873-0283

'06FORDF-150XLT,4dr,burgandy,low miles, ex cond.$pmt.706-562-8024/ lmsg.

'98 DODGE DAKOTA SPORT, runs excellent & great gas mileage. 130K mi. 5 sp, 2dr,clear title ready to sell $3,850.Call: 706-221-4669 for directions.

1981 CJ5 JEEP 350 4-speed $6,000 obo. Call 706-763-1172.

MOTORCYCLES & ATV

'03 BMW K1200GT 9330 miles, ex cond, side bags, helmets, jacket, cover & more. Call: 808-343-0360.

'06 SWIFT LUCK Bobber; firecracker red, 80 EVO HD motor; Springer, 6speed,low mileage, $18000. 706-561-9595

2000 HARLEY DAVIDSON
Sportster 883, Vivid Black, Screaming Eagle Pipes, Ex Cond. $5,000/obo
Call: 706-566-8902.

2001 HARLEY DAVIDSON
DYNA GLIDE, excellent cond, 5800 miles. $8,995
Call 706-561-5888.

2007 YAMAHA WOLVERINE350, bought brand new 3mos ago, comes w/ramp & 2 helmets w/goggles. asking $3,500 obo, 253-278-6169.

2008 CAN-AM Outlander 800 HMF Exhaust/Programmer, Warn 2500lb winch/xt, Front/Rear Bumpers. $8,000. Contact 706-573-1429.

LIKE NEW! '02 YAMAHA V-star 1100, <1600 mi, kept inside, $5000 706-325-4126/706-645-1207.

UTILITY TRAILERS

TRAILER SALES, REPAIR
Truck Accessories, Gooseneck
Trailers & Hitches
706-596-0380

FREE ITEMS

2 GIANT SCHNAUZERS BOTH FEMALE/5 MONTHS OLD/ BLACK
CALL334-855-4120.

CHILDREN'S ITEMS

GIRL'S CLOTHES, book bags and shoes. Clothes size 6-8, shoes 10-12. 706-562-1314 after 5pm.

PETS/PET CARE

2 DOBERMAN MIXED, MALE & female, 5mo old. shots up to date, comes w/kennels. $50 each. PCSing. 334-448-2990

AKC REGISTERED BLACK POMERANIAN, 2 mos old, all shots are caught up, comes w/cage. Call for price 904-524-4497 or 904-424-5746.

RESUME

JOB RESUME'
Professionally Written
Miltary Conversions
Resumix/Federal
Career Oriented thru Sr. Executive
Cover Letters
Interview Tips
Job Search Starts
Confidential
Call for appointment:
706-569-0090
CareerPro 360
3100 Gentian Blvd.
Cunningham Leadership Conference Center

MOVING SALE

DROP OFF YOUR stuff and we'll sell on e-Bay! 706-324-1400. www.snappyauctions.com

EPWORTH UNITED METHODIST CHURCH,2400 Devonshire Dr. Cols, Books & more, baked goods and hot dogs. 08-02-08 7am-2pm.

PCS SALE: AUG 2nd 8am-1pm, Baby, Toddler & Mens clothes. Trampoline, pw go cart, toddler bed & much more. 31-B Doane Loop, Blanton, FB.

PCSING! MOVING SALE! JULY 26 7am-? Ft. Benning Indianhead Village.

TRADE DAYS! Every Fri, Sat, Sun. Yd-sale w/us. OL Farmers Market 10th Ave @ Vic. Dr. 706-570-4688

LAWN & GARDEN

22" SEARS CRAFTSMAN 6.25hp walk behind mower has tall back wheels $90 firm.
Call 662-231-1876.

MISCELLANEOUS

2 PERSON ROPE hammock & green metal frame, like new $100. Lee Teter "Reflections" Vietnam Wall framed print. $100. Call 706-687-9818.

ANTIQUE stereo $55/ neg. Ralph Lauren king mattress cover $15/like new, full & king sheets $10-$15, size 4/5 womens clothes/shoes $3 706-221-7261

BRASS CHANDELER $10, Wedding cake knife & pastry server $10. Call 706-689-2892.

GIRLS CLOTHES AND shoes, 3T-4T, 5T, boy clothes, shoes 3-18 mo. 1 bike & 2 tricycles. King size sheet set & mattress cover. Male Clothing. Call to inquire. **706-221-7261**

HUGE ABOVE GROUND pool 22'x16'wx4'deep, with new motor, $900 firm, paid $5000 new. 706-660-9018

NEED SOLDIER AT Ft. Benning who'd like to swap out with me at Ft. Hood in order for me to get a reassignment.
678-625-0745/706-339-3056

SOLANA HOT TUB 2 seater 110 gal. plug 110 volt, **HOT PRICE $2,500** OBO.
Call 706-563-2102.

FURNITURE

"5 PC MICROFIBER living room set" Solid oak foundation, New! Lifetime warranty! $575 706-566-4517.

"FULL /REGULAR SIZE MATTRESS SET" new, sealed from factory,never used, $125, 334-750-9143.

"SLEIGH BED" Hardwood, Cherry Collection, New incls rails, $250, 334-750-9143.

2004 ASHLEY SOFA & loveseat taupe, $300/set. GREAT CONDITION! Sauder Enter Ctr. w/2 side shelf units. $50. 706-575-2337

5 PIECE DINETTE SET, 100%! solid hardwood,heavy, new in box. $299. 706-566-4517.

HUNTER GREEN COUCH, loveseat. Coffee table, end table, we have cats, corner of loveseat scratched EUC $75obo 706-610-1533.

KING PILLOWTOP mattress set, new in plastic, $250 w/warranty, must sell. 334-750-9143. Can deliver.

KING-SIZE MATTRESS & box springs $50, twin size mattress/box springs/ frame/Spongebob sheets-$50. 706-687-9818.

LEATHER, DOUBLE-RECLINING sofa & loveseat. Ashley Furniture's "Dover" set in Natural. 3 mos old, perf cond $1,800. 706-221-6039

PATIO FURNITURE, BLACK wrought iron round table w/4 chairs. $150. 706-322-9079.

QUEEN PILLOWTOP mattress set $150, new in Plastic, can deliver
706-566-4517

TODDLER BED W/mattress $50, changing table $25. Call: 706-689-2892.

EXERCISE EQUIPMENT

ALMOST NEW AB Lounger $75 & a dbl jogging stroller $75, call: 706-689-2892.

PCSINGMOVING! TREADMILL**, USED $150 CALL 706-687-2707 or 706-464-6892.

ELECTRONICS

3 TV'S for SALE! 37" JVC $100, 19" Emerson $50, 19"RCA $50. Call: 334-448-0990.

APPLIANCES

FOR SALE WHIRLPOOL Refridgerator bisquit color missing one door rail $300 662-231-1876 Columbus.

GAS STOVE APPROX 6 yrs old, self-cleaning. Call 706-562-1314 after 5pm

MICROWAVE $25, CAPPICINO maker $25, over the stove vent $20. Call 706-689-2892.

EMPLOYMENT section

Check this out!

RETAIL ASSISTANT MANAGER, retired military encouraged to apply. Submit resume' to owner @ 6101 River Rd #32, Columbus, GA. 31904.

DENTAL-ASSIST/FRONT OFC. Apply @ 1300 Wynnton Rd, Ste 101, Cols 706-324-7026

RESPONSIBLE PETSITTERS WANTED! PT, flexible hrs. Must Love animals. call:706-604-8510 or E-mail: lhanley17@yahoo.com

CASHIER/FLEX HOURS
support military wives/good pay/ 3minutes from post
Learn something new every day
Friendly supportive staff
Apply in person:
HOME ACE HARDWARE
3863 ST. MARY'S RD.
COLUMBUS, GA
706-689-4228

POST OFFICE NOW HIRING!
Avg. Pay $20/hr or $57K/yr.
Including Federal Benefits and OT, Placed by adSource not USPS who hires
1-866-533-3167

SPEECH THERAPIST AND PHYSICAL THERAPIST

HPRC (Human Performance & Rehabilitation Centers, Inc.) in Columbus, GA is seeking a licensed **Speech Therapist and Physical Therapist (30 hours per week)** to work in pediatric, outpatient, and/or skilled nursing facility setting. Experience preferred.

Competitive pay and excellent benefits package. HPRC is a privately owned company with a 52-year history of providing the highest quality rehabilitation services in three states.

For additional information, contact Human Resources at 706-322-7762, ext. 5466 or email dwoodrow@hprc.net. EOE/APAP/BI.

www.hprc.net

Looking to place an ad with The Bayonet?
Call Phyllis Wolf, your Classified Specialist, at 706-317-2106 or go online www.thebayonet.com

Stay Connected
www.TheBayonet.com

Army News
Coverage of important Fort Benning news, deployments, local events and much more!

Local Event Calendar
Search things to do by date or submit your own event for Fort Benning and the surrounding community.

Local Searchable Classifieds
Find all the local deals in our searchable online classifieds. And, place your FREE Classified Ad online.

The Bayonet Photo Galleries
See all the photos from our print publication, view user submitted photos or submit your own photos.

The Bayonet Yellow Pages
Search area businesses close to Post with the most detailed local directory you can find.

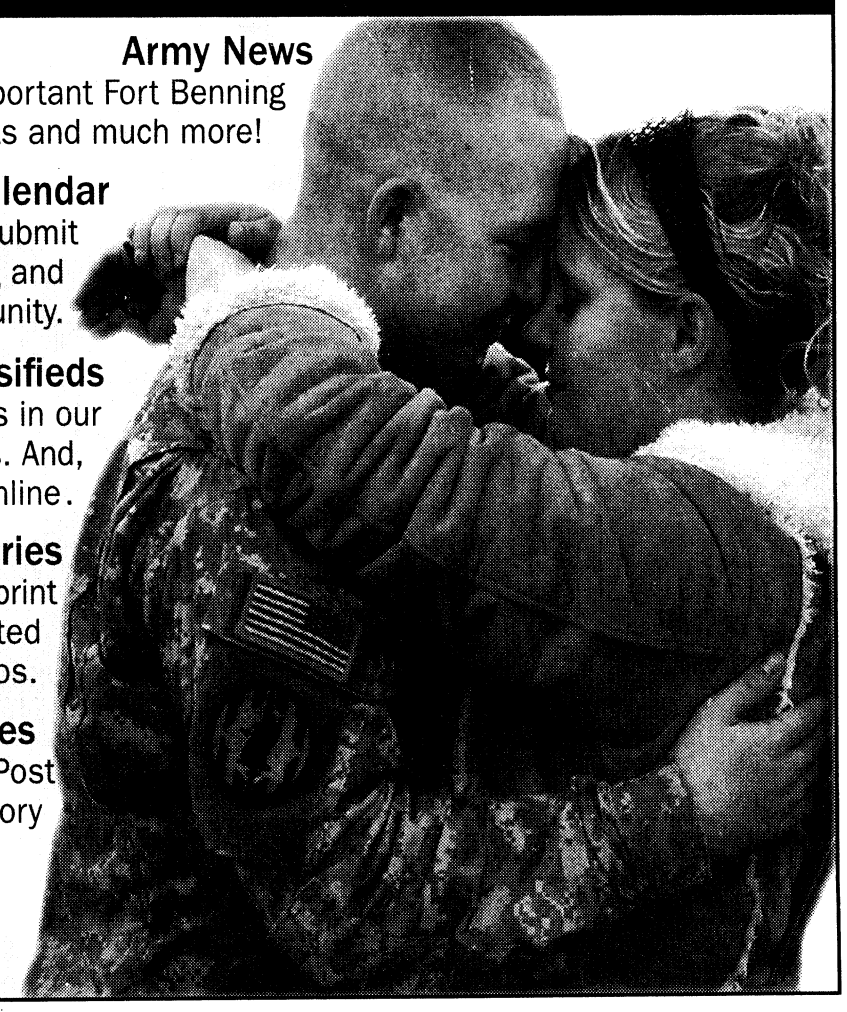

THE BAYONET
www.thebayonet.com



PARADE OF HOMES

HOMES & LAND FOR SALE

BRICK HOME Richland,GA, GARAGE, 3BR/1.5BA, TOTAL ELECTRIC, NEW PAINT CARPET & CEILING FANS, **Reduced** $85K. CALL: 706-563-2102/706-527-7204



BY-OWNER SMITH STATION SCHOOL DIST. $120,900, 3BR/2BA, 2 YRS OLD, LARGE KIT, 2 LARGE BR, APPLIANCES, BLINDS, 12X24 SHED. 1300 SQFT ON A LARGE LOT. LOCATED @ 143 LEE RD 2059 OFF EVANS RD. BEHIND WENDY'S OFF HWY 80. Call 334*448*4860

CEDAR HILLS AREA**Nice, spacious brick, 3BR/2BA, foyer, kit, den; living, dining, great & Sunroom; unfinished & laundry area in fl bsmt. Cntrl H&A, $170K(neg)appt. 615-876-3246.

FOR SALE BY OWNER
3BR/1BA 1150 SQ FT, CHA, NEWLY REMOLDED & PAINTED INSIDE & OUT. $79,500 call: 706-289-6044 or 334-448-8450

FT. MITCHELL, FARMBROOK, Newer home w/lrg fenced backyard & double garage. Offered $164K, 334-855-9324 or 706-573-5053.

Charming 2BR Homes, remodeled, hardwood floors. Lots of Nice Features.
1542 32nd St, $114,900
North Columbus
****
9 Upatoi Dr. $79,900 South Columbus.
Call Erika 706-563-1810
HERITAGE HOMES
706-596-1339 go to:
WWW.REALTORERIKA.COM for pictures
erikan@mchsi.com

Look

FORT BENNING. NEW Homes, 1 acre sites. Family friendly. From mid $100's. Taking pre-orders. Call Toll Free 866-923-7241 x 132.

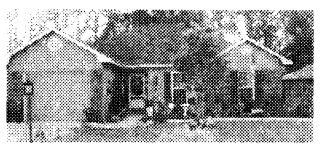

COLS, 1236 SCHOOLHOUSE DR. NEWLY BLT/MOVE-IN READY! 3BR/2BA $147,900. Call 404-556-3423 or go to www.militaryowners.com-page-1778.html



LARGE HISTORIC 5BR/ 2BA home, hardwood floors, tall ceilings, picture frame molding, 2 washer/ dryer hook ups, possible 2 kitchens or extra room. Plenty of room for growing family (Over 2900 sq ft) or could be use as duplex. All nestled on large private lot located in Buena Vista, Ga. Minutes from Ft. Benning & Columbus. **REDUCED to $90,000.** Call for private showing today. Willie Hughes Re/ max Prime Realty @ 706-327-6111 or cell 706-587-0446.

LOTS IN CHATAHOOCHEE COUNTY One acre lots-3 locations, we have lots for homes with builders available. Lots for mobile homes also. 10 mins to Ft. Benning. Many other properties available. Call: Al 229-321-9829, Priscilla 229-389-1131, Joel 229-838-4462 or go to www.frontierlandcompany.com

MIDLAND, BEAVER RUN, 3BR/2.5BA, 2300sf+home in Great Subd. Comm. Pool/tennis/fishing lakes. $209,900(neg) 706-987-6772

MIDLAND, GARRETT CREEK, Lux hm, 4BR/3BA sp/plan, gourmet kit **$264,900.706-563-6387**

N. COLS. COVENIENT LOC, BRICK 3BR/1BA, CARPORT, UPDATED& WELL MAINTAINED. NEW WINDOWS, TILE, FRESHLY PAINTED, FENCED YARD. $109.900, SELLER PAYS CC 706-323-4738

NORTH COLS. TOTAL remodel..3BR/2BA 1800sqft. Ace-bldg, fenced $165K Call: 706-315-8633.

PHENIX CITY, FOR Rent or for sale. 4BR/2BA. 1745sf $1150/mo or $169K w/appliances, fence & 2 car gar. 334-855-2457

Great Deal!

PHENIX CITY, NO QUALIFYING! No Credit Check! $6,000 dn $1,300/mo. 3/2/2 860-849-9227 & lv msg.

CHATTAHOOCHEE COUNTY
5 acres with beautiful 3/2 2100 sqft on Gordy Mill Pond 10 mins to Ft. Benning.
Call: Al 229-321-9829, Priscilla 229-389-1131 Joel 229-838-4462 or go to www.frontierlandcompany.com

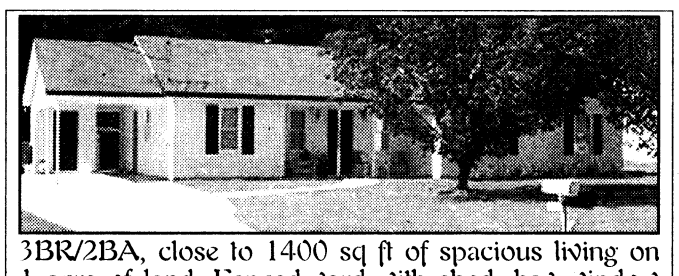

3BR/2BA, close to 1400 sq ft of spacious living on 1 acre of land. Fenced yard with shed, bay window in kitchen, walk in closet, vaulted ceilings, garden tub in master bedroom, new paint inside & out, alarm system. Smiths Station schools. **Call 706.587.1638.**

PHENIX CITY, WEATHERSTONE, Conv to Ft. Benning, cust built, wheelchair access home, may extras. Call 334-297-3556.



QUICK & EASY ACCESS TO FT. BENNING thru West Gate! BEAUTIFUL LIKE NEW Non-Smoking home w/covered front & back porches on quiet cul-de-sac. Lots of gorgeous, white crown molding, chair rails & ceiling fans. G/R has stunning dble-tray ceiling & gas FP, lg laundry rm. M/B has a lg garden tub, shower, his/her sinks & closets. Eat-in kit w/bar & ss appl. Efficient electric HVAC, alarm sys. Lg yds w/8 trees, manicured lawn, privacy fence, in-gr sprinkler system. 1825 sqft and .46 acres for $189,900 or $1,300 per mo. rent. Contact Kellie @ 334-614-3508.

REDUCED 2AC W/3BR,2BA, DBL-W, 8mi from back gate, 4 mi from 280 bypass. $49,000. Call 706-289-2699

SALEM, FOR SALE BY OWNER 4BR/2.5Ba, 4 ac, fenced for horses. Shed, brick, pool, 15 mins from Phenix City, $325K call: 706-392-0528.

SHE'S A GA PEACH!! 1.3 acres, Cols area, 4BR/3BA, fireplace, whirlpool. Dream Home, Dream City. BELOW APPRAISAL IN$TANT EQUITY! for flyer call 937-845-1278 lv msg.

Check this out!

WAVERLY HALL. . 3BR/2BA on lake! www.geocities.com/whatshernamems/house.html.

APARTMENTS FOR RENT

1BR, HISTORIC DISTRICT & Riverwalk, clean, quiet, energy eff, pool, short term avail. $485 mo 706-596-8111/573-9351

HOMES & LAND FOR RENT

3BR, 2 BA, Phenix City, AL remodeled, appl incl., lg bkyard $850 mo. dep. ref req. 334-214-0200 or 706-681-8876

MILITARY SPECIAL!! Extra Clean! $600-$1350. Call for details. 706-321-0370

2BR,2 BA, Phenix City,AL remodeled, appl incl., $650 mo. + dep. references req. 334-214-0200 706-681-8876

DUPLEX FOR RENT LADONIA AREA $595mo/$595 dep 2BR/2BA. Call Rodney Hamrick Realty 334-448-0404 or 706-289-5464



EAST COLUMBUS AFFORDABLE & close to I-185 & Ft. Benning
Just in time for school! 3BR home updated and ready for you. New paint, new carpet, newtile, new Heating & Air. Large fenced yard to ensure safe area for children or pets. Nice screened porch on back. Ready to move in and enjoy! Priced @ $85,000
Call: Janice or John Daniel with Broadmoor Realty @ 706-563-4838/877-700-2476
danilejd@charter.net
homesincolumbusga.com

FORT RUCKER ALABAMA
HOMES FOR SALE OR RENT
CONTACT:
LINDA ALVARADO
CELL: 334-447-9163
EMAIL: thebrit58@hotmail.com
WEBSITE: www.lindaalvarado.net
OR
BARBARA WHITE
CELL: 334-389-1705
EMAIL; barbwhite@ala.net
WEBSITE: www.barbarawhite.net
COLDWELL BANKER
REALTOR

New Listing

FT. MITCHELL 3BR/2BA exc Mobile Home! Beautiful lrg fenced yd. 1mi from Ft. Benning. $659mo. 706-681-1163

GREAT, NEW 3 BR 2BA DUPLEX
Close to Benning, 1500sf $800 mo.
706-569-6857 or 706-888-9466
1st MONTHS RENT FREE

LAKE HARDING, AL. 3BR/2BA home 1 acre lot 1/2mi to boat ramp, great school 30min drive $1,000/mon/dep pets OK 1 yr lease Aug 1st 706-566-5708.

LEASE WITH OPTION TO PURCHASE!! BY OWNER. Lee Rd. 212, Smithstation School District, approximately 10 miles to Ft. Benning. 1800 sq. ft., newly remodled, 3BR/ 2BA large rooms, covered porches, 1 acre, 5ft chain link fence with gate. Lots of trees. Quiet, private, no inside pets. $750 month + $500 deposit. Call: 334-298-4926.

NORTH COLS, OFF Weems 3BR/2BA Appox 1800sqft, fenced yard, storage bldg, remodeled, $1200mo 706-315-8633.

PHENIX CITY, 4BR/2.5BA/GR/DR $1,100mo+dep. No Pet/ No Smoking. **334-480-0878.**

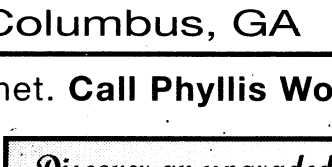

SMITH STATION, HOME FOR RENT! New 1561 sqft 3BR/2BA w/3 car gar, $900 dep. $1,100 mo. Call: 706-341-8251.

ATTENTION!
Ellis Realty is now WEICHERT, REALTORS ELLIS & SILVA. Same place, same number, but more services and tools to address your real estate needs.



Weichert Realtors
Ellis & Silva
Charlene Odom
Putting you first!
C: 706.566.2997 • O: 706.321.0370
CHARLENE@REALESTATEBYODOM.COM

Sell or Rent Your Home in The Bayonet. Call Phyllis Wolf 706.317.2106.

WWW.THEBAYONET.COM/TOPHOMES

WELCOME HOME ACTIVE Duty Military!!
We Support Our Troops!!

Pre-Owned Mobile Homes for Sale at **BARGAIN** Prices!!
Combined Home Payments and Lot Rent of **$499** per Month
RENT TO OWN
Low Down Payment-**WE FINANCE!**
On-site Management-Convenient Location
(706)689-6738
SHERATON MOBILE HOME ESTATES
3400 St. Mary's Road, Columbus, GA 31906

Sell or Rent Your Home in The Bayonet. **Call Phyllis Wolf 706.317.2106.**

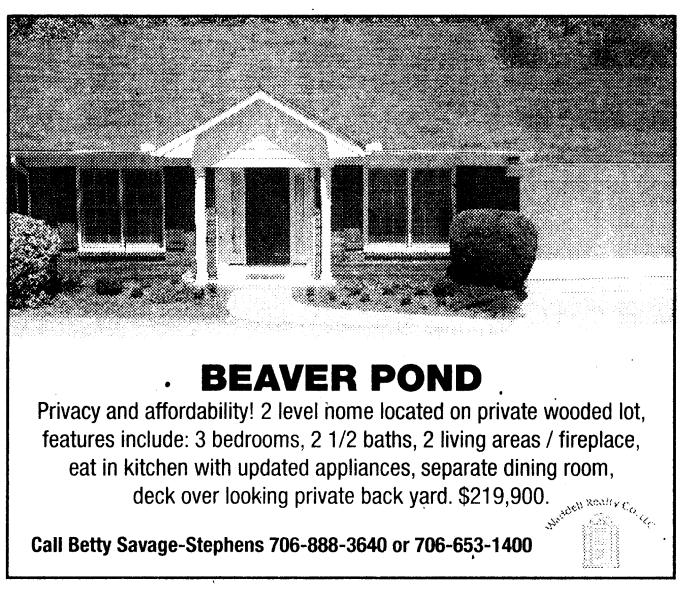

BEAVER POND
Privacy and affordability! 2 level home located on private wooded lot, features include: 3 bedrooms, 2 1/2 baths, 2 living areas / fireplace, eat in kitchen with updated appliances, separate dining room, deck over looking private back yard. $219,900.
Waddell Realty Co. LLC
Call Betty Savage-Stephens 706-888-3640 or 706-653-1400



TRYING TO SELL & CAN'T?
Turn your porperty into a rental!
AND LET SOMEONE ELSE
MAKE YOUR PAYMENT!
Ask us how!
Buck Hamilton & Associates
706-561-8111
Family Owned and Operated

Discover an upgraded sense of living.
CENTRAL HIGHLANDS
Apartment Homes
MOVE-IN SPECIAL: $99 FIRST MONTH

1,2 & 3 BR Apartments	Sparkling Pool
Fully Equipped Kitchen	Storage Closets
Pets Welcome	Patio/Balcony
W/D Connections	Total Electric
Central Heat & Air	Water Included
Laundry Facility	

NOW LEASING FOR AUGUST & SEPTEMBER!
700 22nd Ave.
Phenix City, 334-298-1622
Office hours: M-F 8:30-5:30
MILITARY SPECIAL
1/2 OFF SECURITY DEPOSIT
PAY NO APPLICATION FEE!

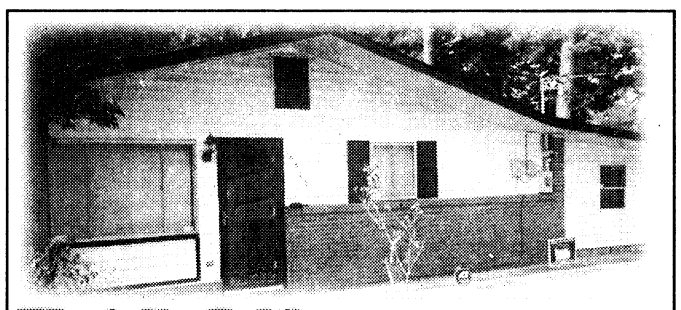

What's Not To Like...
6322 Mill Branch Rd - MLS #98050
about this 3BR, 2BA, 1325 sq ft all-electric home? You'll love the hardwood floors and the usual amenities you expect in a much higher priced home. It has a shade-providing arbor, the new lush green lawn provides for easy-care landscaping, and seclusion is offered with privacy and picket fencing. It makes dollars and sense to purchase at $99,500.
Waddell Realty Co. LLC
Ute White
Waddell Realty Co., LLC
(706) 325-1916 or (706) 653-1400
www.usamls.net/utewhite

CLOVERLEAF APARTMENTS
NOW LEASING
FOR AUGUST & SEPTEMBER
WE HAVE 1, 2 & 3 BEDROOM APARTMENTS & TOWNHOUSES AVAILABLE
MILITARY SPECIAL: 1/2 OFF SECURITY DEPOSIT & PAY NO APPLICATION FEE!
CALL US OR STOP BY:
2813 STADIUM DRIVE • PHENIX CITY
334-297-1072
CLOVERLEAF2813@BELLSOUTH.NET

REINVENTING MOVING & STORAGE
PODS
Portable On Demand Storage
1-800-776-PODS
www.PODS.com
- Store locally in our PODS facilities
- Local or cross-country moves
- Door-to-Door delivery & pick-up
- No truck needed to move
- Easy ground level loading
- Military discounts and DITY moves

(800) 776-PODS (7637) • www.PODS.com

"Experience the Difference"

GRAYHAWK HOMES INC.

706-257-1776

- Better Value
- Better Prices
- Better Locations
- Better Service
- Better Energy Efficiency
- Better Support
- One Stop Design Center
- On Time Delivery
- 30 Day Follow-up
- Bonded Builders

Rose Anne Erickson Realty LLC

www.HomesColumbusGa.com

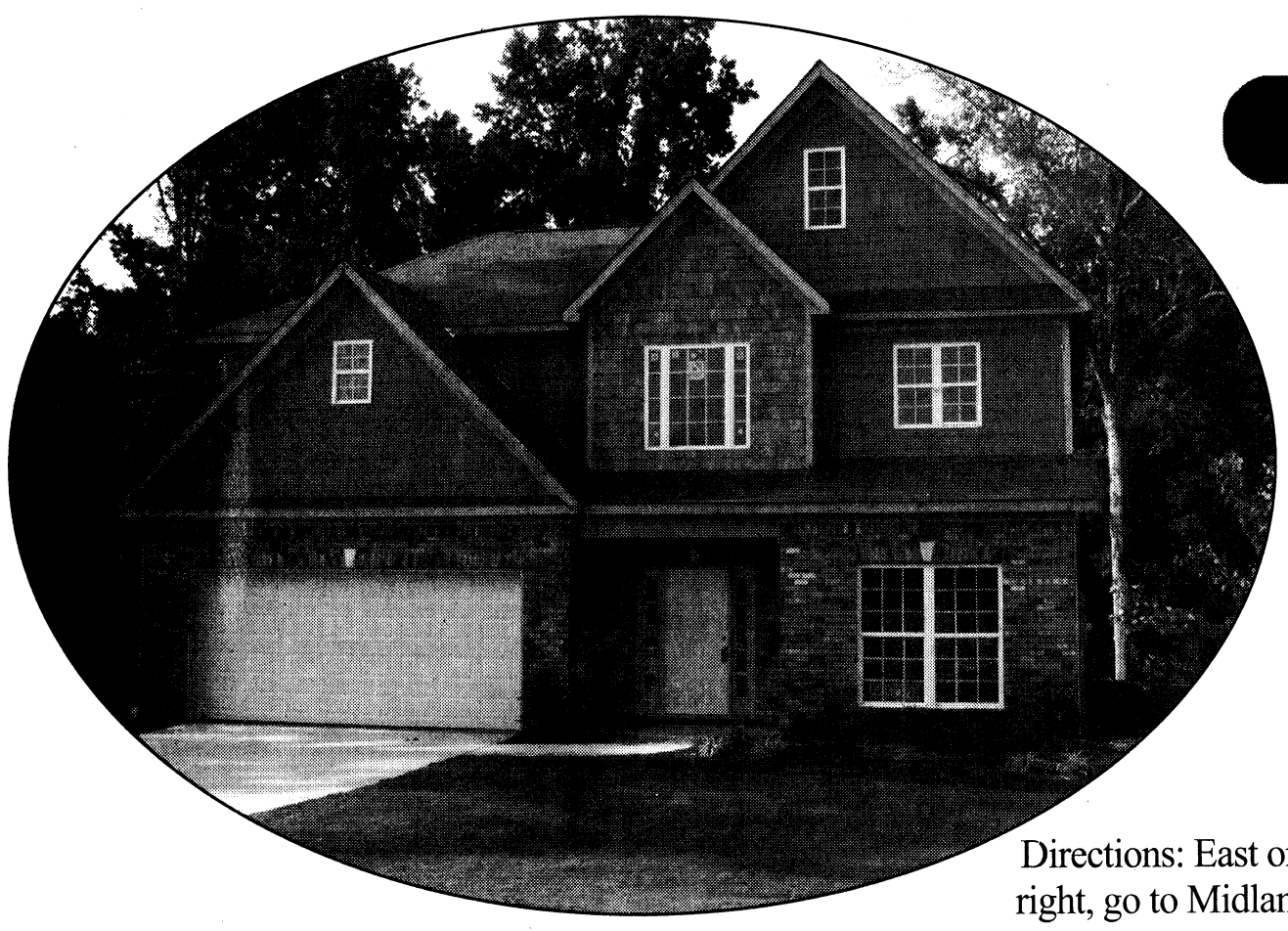

SABLE OAKS

- $233,900 to $273,900
- 2509 sq. ft. to 3223 sq. ft.
- 4 & 5 Bedrooms available
- 2.5 to 3.5 Baths
- Master Suite w/sitting area
- Exterior with partial brick front w/siding, some cedar & stone accents
- 2-10 Warranty

Directions: East on Manchester Exp. to County Line Rd., take right, go to Midland Rd., take right, then right onto Sable Oaks

LAKEFRONT ESTATES

- $169,900 to $229,900
- 1870 sq. ft. to 3040 sq. ft.
- 4 & 5 Bedrooms available
- 2.5 & 3.5 Baths
- Master Suite w/sitting area
- Exterior Siding w/brick accents
- 2-10 Warranty

Directions: South on I85 toward Ft. Benning exit #3 (St. Mary's Road) go left, right on Lakefront Drive

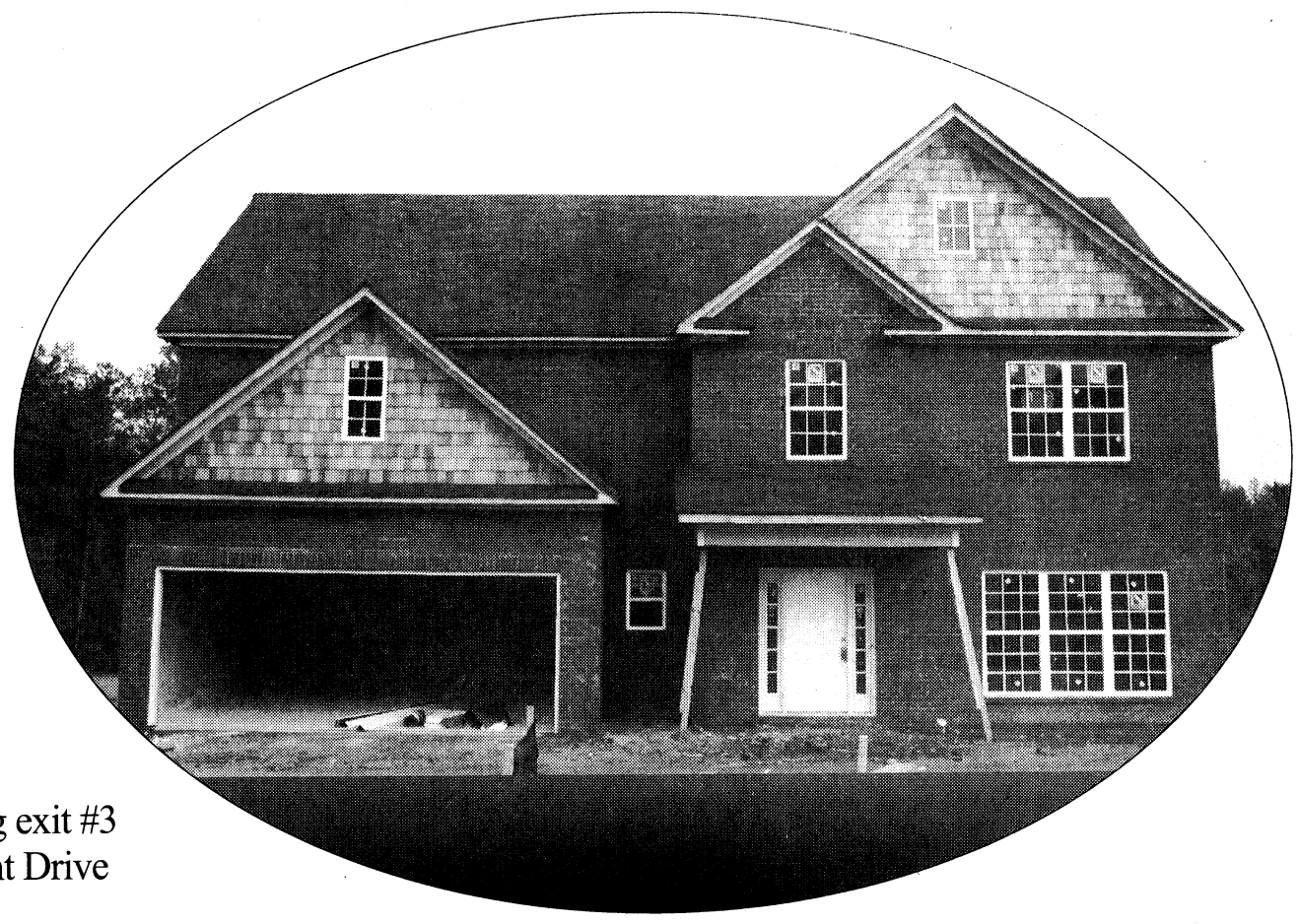



Lexington Hills

- 159,900 to $186,900
- 1870 sq. ft. to 2815 sq. ft.
- 4 & 5 Bedrooms available
- 2.5 Baths
- Master Suite w/sitting area
- Exterior siding

Directions: South on I85 toward Ft. Benning exit #3 (St. Mary's Road) take left, then right on Bunkerhill Rd, right on Antietam

Note: In a constant endeavor to improve our plans, features and communities, we reserve the right to revise designs, specifications, prices & terms from those shown in the original plans or model homes without notice or obligation. Illustrations and Dimensions are approximate.



PARADE OF HOMES

FIND YOUR NEXT HOME ON-LINE! www.thebayonet.com/tophomes

Continued from C9

$5K BUYER SAVINGS GUARANTEE

Guaranteed Savings on your purchase or we'll pay you at closing.

Free recorded message 1.800.215.1765, ID# 1078

PRUDENTIAL BOWDEN REALTORS LLC



Brand new homes just minutes to Fort Benning! Beautiful 3 and 4 bedrooms, 2 baths plans to choose from priced from $137,900 to $209,900. Call MARIANNE for all the details and to view!



Marianne Baldino
706-577-0030 • 706-507-5554
marianne_baldino@yahoo.com
www.garep.com

Specializing in Military Relocations with extensive knowledge of VA and FHA Financing.

GORDON & ASSOCIATES



Rick Gordon
owner and broker

WHAT A DEAL!! $25,000 BELOW MARKET VALUE IN MIDLAND!

Heritage Homes



REDUCED TO ONLY $174,250

8020 CREEK FLOW DR, MIDLAND, GA

3BR/2.5BA, 4 yr old great looking home. 1826 sq ft, GR w/cathed. ceils, & view of DR, hardwood floors in foyer and DR, large kit. w/breakfast area, smooth-top stove, micro., DW, etc, sprinkler system, fenced backyard.



Hulya Allen
706.315.5993
706.596.1339
www.hulyaallen.com

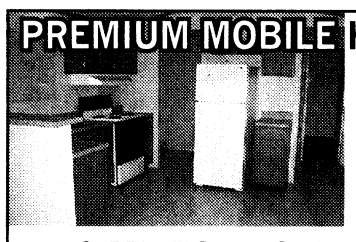

PREMIUM MOBILE HOMES FOR RENT

- Newly remodeled
- Wood flooring
- Ceramic Tile
- New Appliances
- Large, Covered Deck

3 MILES FROM FORT BENNING
MILITARY DISCOUNTS

(706) 689-0697 Oak Hill Park

...AND ANOTHER DEAL!
REDUCED TO $169,900!**

Heritage Homes





6861 FLATSTONE CT., COLUMBUS GA 31909
8 yr old home in North Columbus, large LR w/cathedral ceilings, large master w/walk in closet, dbl vanities, sep tub & shower in master BA, kit w/brfast bar & brfast area. Nice level back yard, ceiling fans in all BRs.

Hulya Allen
706.315.5993
706.596.1339
www.hulyaallen.com

WELCOME HOME TROOPS!
Now is the Best Time to Become a Home Owner!
Even if you've been turned down before, Call...



Mary Ann Fry
706-570-7479

When you call, you will receive a FREE CREDIT REPORT and honest advice on how to become a home owner now or in the near future.
Grant money for disabled home buyers available for qualified buyers.
Down payment gift program available on select loans.

NorStar Mortgage Group
2528 Weems Rd, Suite 2-E
GA/AL Licensed Residential Mortgage #13262

Embrace the hospitality & radiant surroundings that are...

Simply Southern

GreenLEAF APARTMENTS

1, 2 & 3 Garden Style Apartments • Private Patios • Sparkling Swimming Pools • Fitness Trail • Picnic & BBQ Areas • Pet Friendly • Minutes To Uptown & CSU

1701 37th Street • Phenix City, AL 36867
334-297-9292 • www.jpthayer.com/greenleaf

THAYER PROPERTIES

EXTRAORDINARY APARTMENTS



GREYSTONE Properties

www.greystoneproperties.net | 706.221.7175

Call Marsha Posey your VA Loan Expert!



Marsha Posey
Mortgage Consultant
Mortgage and Retail Credit Division

WACHOVIA

Wachovia Mortgage, FSB
850 Brookstone Centre Parkway, Suite 200
Columbus, GA 31904
Tel 706-257-1441, Cell 706-289-6001
Fax 706-225-1349
marsha.posey@wachovia.com
http://marshaposey.wachovialoans.com

Sell or Rent Your Home in The Bayonet.
Call Phyllis Wolf 706.317.2106.

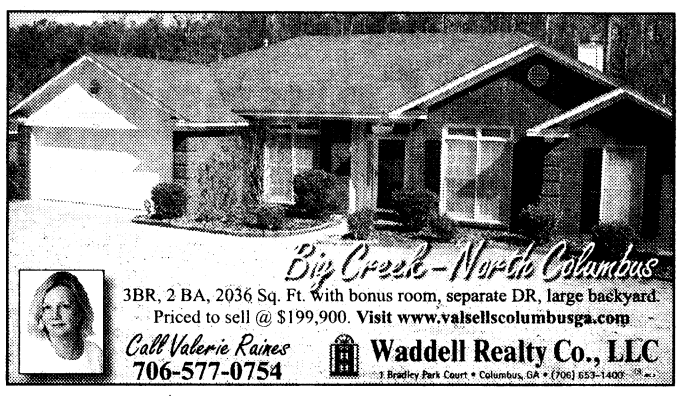

Big Creek–North Columbus

3BR, 2 BA, 2036 Sq. Ft. with bonus room, separate DR, large backyard. Priced to sell @ $199,900. **Visit www.valsellscolumbusga.com**

Call Valerie Raines
706-577-0754

Waddell Realty Co., LLC
3 Bradley Park Court • Columbus, GA • (706) 653-1400

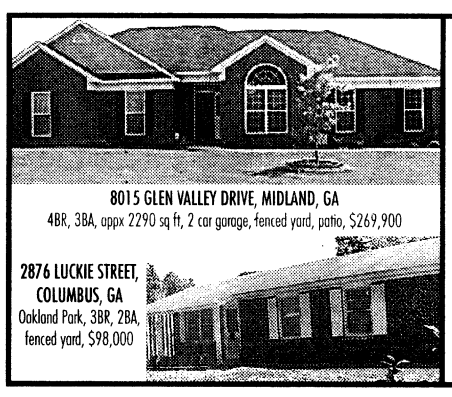

8015 GLEN VALLEY DRIVE, MIDLAND, GA
4BR, 3BA, appx 2290 sq ft, 2 car garage, fenced yard, patio, $269,900

2876 LUCKIE STREET, COLUMBUS, GA
Oakland Park, 3BR, 2BA, fenced yard, $98,000

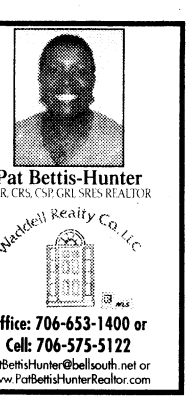

Pat Bettis-Hunter
ABR, CRS, CSP, GRI, SRES REALTOR
Waddell Realty Co., LLC
Office: 706-653-1400 or
Cell: 706-575-5122
PatBettisHunter@bellsouth.net or
www.PatBettisHunterRealtor.com



Welcome Home, We Support Our Troops!

Move in for only $600 For Active Duty Military

No Deposit or Pre-approval Required

Why Rent An Apartment When You Can Have Your Own Yard For BBQing At A Lower Rate?

4 Minutes From Post, 24 Hour Security

706-689-9714

To view photos and more information visit www.ahrn.com or www.TheBayonet.com/TopHomes

Rentals Available:
Move in Special $600, No Deposit

Pine Meadows Community

Under New Management

*Available in Columbus, GA only

THE BAYONET *is available at these following locations:*

* denotes multiple locations

COLUMBUS

IHOP*
Super Wal-Mart*
BP Station*
St. Francis Hospital
Waffle House
Peachtree Mall
Texaco Food Mart*
Holiday Inn Columbus North
Super 8 Motel
La Quinta Inn
Efficiency Lodge
Subway*
Chevron*
Country's BBQ*
Jumbo China
Eckerd Drugs
Wendy's*
Veterans Clinic
Doctors Hospital
Quality Inn Historic Distric
Visitor Center
Howard Johnson Express Inn
Chester BBQ
VFW Post 665
Summit Gas*
Motel 6
Days Inn*
Winn Dixie*
ABC Laundromat
Spectors Cleaners*
Piggly Wiggly*
Summit Gas
Gus' Drive-In
Sun Ray Cleaners
Arby's
Rose's Caribbean Restaurant
Ranger Joe's
Econo Lodge
Raceway Gas
Commando's Military Supply
ARRCO Place Barber Shop
Dollar General
Army Recruiting Station
American Legion Post #35
Georgia Army Nat'l Guard
Value Place
Columbus Technical College
Chamber of Commerce
Gateway Lincoln/Mercury
Goodyear Tire
Ryan's Steakhouse
Golden Donut
Bill Heard Chevrolet
Dunkin Donuts
N. Columbus Athletic Club
Shell Station*
Whisperwood Apartments
Fairfield Inn
Holiday Inn Express
Welcome Center
Country Inn & Suites
Sleep Inn
Extend Stay*
Shoney's
Marathon Gas*
222 Cafe
Bross Tire
S-Mart
Krystal*
The Sports Page
Residence Inn
Amerisuites
Hampton Inn*
Groome Transportation
Fuji Japanese Steakhouse
Dollar General*
El Carrizo's Restaurant
Wingate Inn
Sun Trust Mortgage
Staffing Solutions
Four Points Sheraton
Columbus Metropolitan Airport
Best Nails
Fuel Tech
Majik Gas
Laundry Mart/Avon
China Buffet
KIA Autosports
Rob Doll Nissan
Amy's African Hair Braiding
Pyramid Food Mart
Rainbow Shoes
Dolly Madison Store
Courtyard Marriott
Marriott
CB&T Bank*
Old Courthouse
Ruth Ann's Restaurant
Turkan Tailor Shop
C.C.'s Place
Hughston Clinic
New China

PHENIX CITY

IHOP
Marathon*
BP*
Chevron*
Piggly Wiggly*
Wendy's*
Rainbow Shoes
Ramada Inn
Regional Rehabilitation Hospital
Citgo*
Big Cat*
Winn Dixie
JR Steakhouse
McDonald's
John's Bread Basket
American Legion
Chamber of Commerce
Shoney's
Krystal
Holiday Inn Express
Regency
Colonial Inn
Days Inn
Waffle King
Café 431
Waffle House*
Valley Lanes
El Vaquero

OPELIKA/SMITHS STATION

Piggly Wiggly
Buffalo Wild Wings
Golden Corral
Durango's
Smokey Pig
Corner store Chevron
BP
JR Steakhouse
Terry's Get-n-Go
Terry's Grocery
Linda's Cafe
VFW
Smiths Station City Hall

Come join us for this FREE Event

August 1 ~ 5-11pm

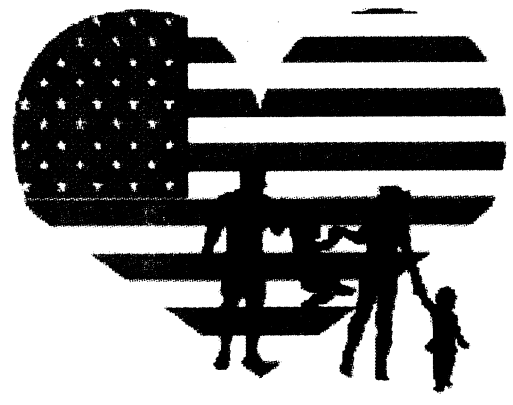

SOLDIER AND FAMILY APPRECIATION DAY

For All Our Military Families

York Field

Entertainment By:

Miranda Lambert

Kimberley Locke ~ Eve 6

HUGE FIREWORKS

Giveaways

Only Active Duty Military and their Families are elligible for giveaways

NEW 2008 GMC Truck

Diamond Earrings

Harley

HP Laptop Computer

Plasma TV

Grills

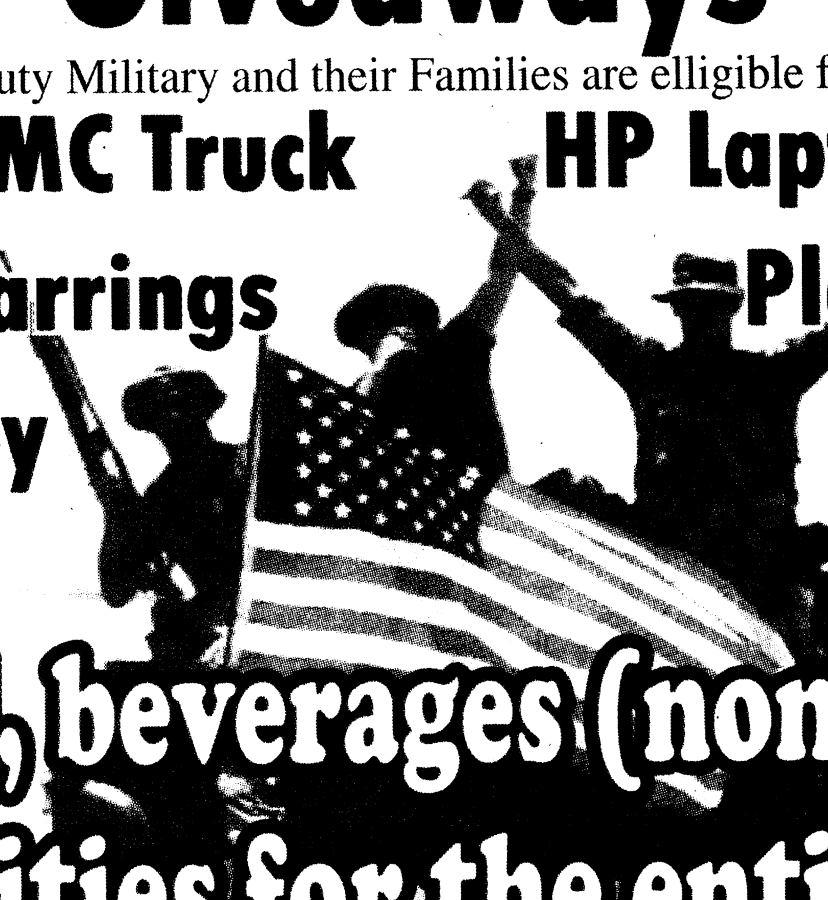

FREE food, beverages (non alcoholic) and activities for the entire Family

Meet & Greet with UFC

Rashad Evans

Sponsored By:

Sponsorship does not imply endorsements

Hawaiian Shaved Ice

CHEVROLET

PATTON

KNOLOGY

COLUMBUS STATE UNIVERSITY

USAA

COLUMBUS TECHNICAL COLLEGE

verizon wireless

TIC FEDERAL CREDIT UNION

CB&T

COLUMBUS PRODUCTIONS INCORPORATED QUALITY PRINTING SINCE 1955

USA DISCOUNTERS

TROY UNIVERSITY

MAYFIELD DAIRY FARMS

OMEGA WORLD TRAVEL

THE BAYONET
FRIDAY, AUG. 1, 2008

Graduations
D6

WWW.THEBAYONET.COM

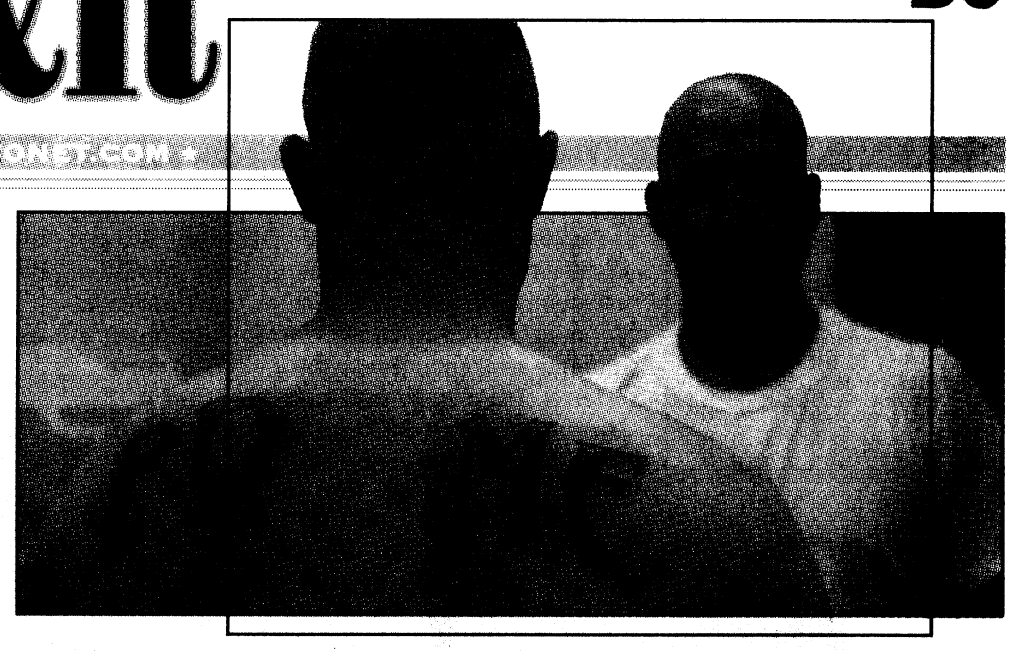

"Around here, you have to search real hard to find someone who doesn't have a tattoo these days. And most of them have more than one."

— Sgt. 1st Class Tommy Mathisen, pictured at right with a Soldier sporting a fresh tattoo.

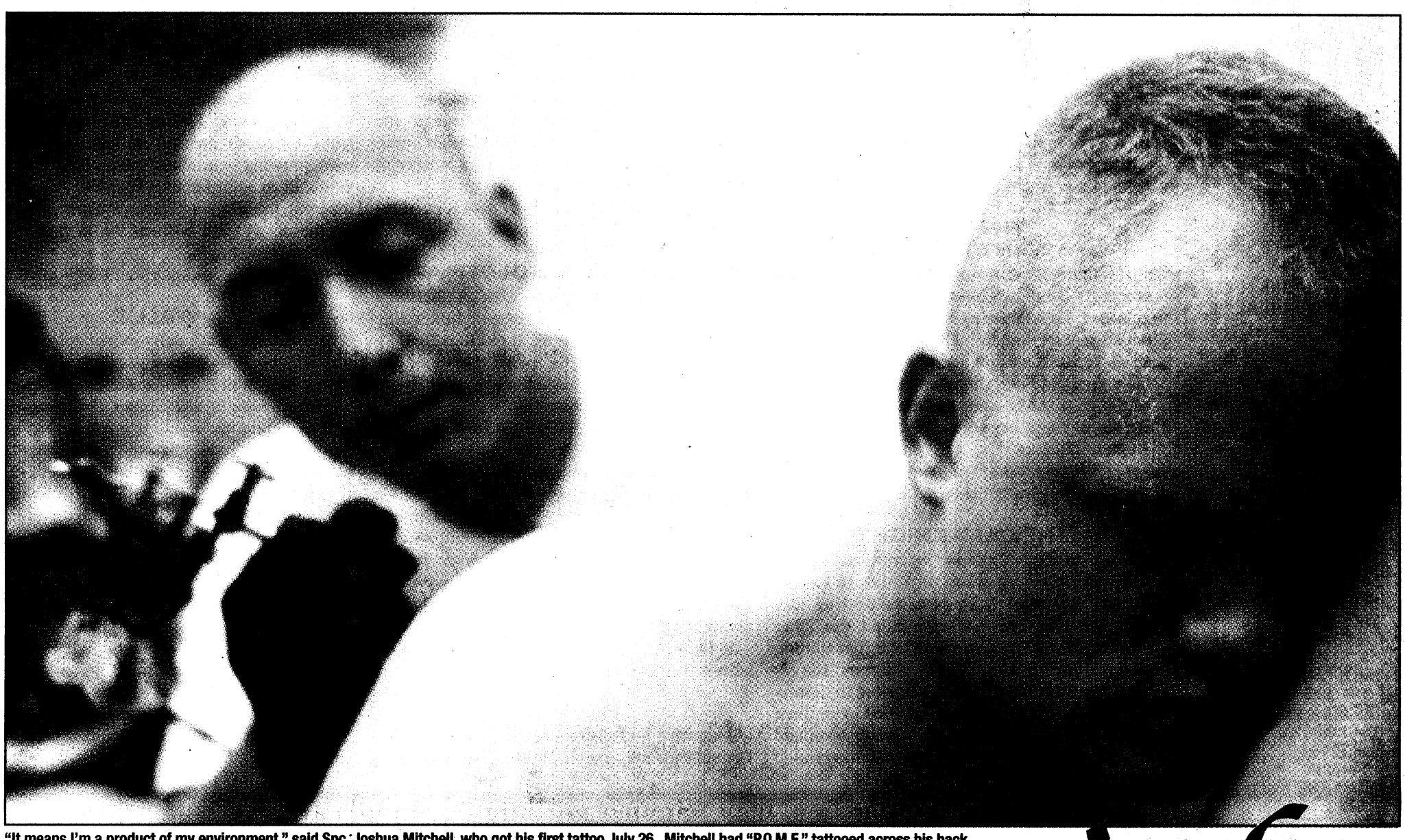

"It means I'm a product of my environment," said Spc. Joshua Mitchell, who got his first tattoo July 26. Mitchell had "P.O.M.E." tattooed across his back.

Tattoo Tommy: Benning Soldier *inks*

THE BAYONET
Bridgett Siter

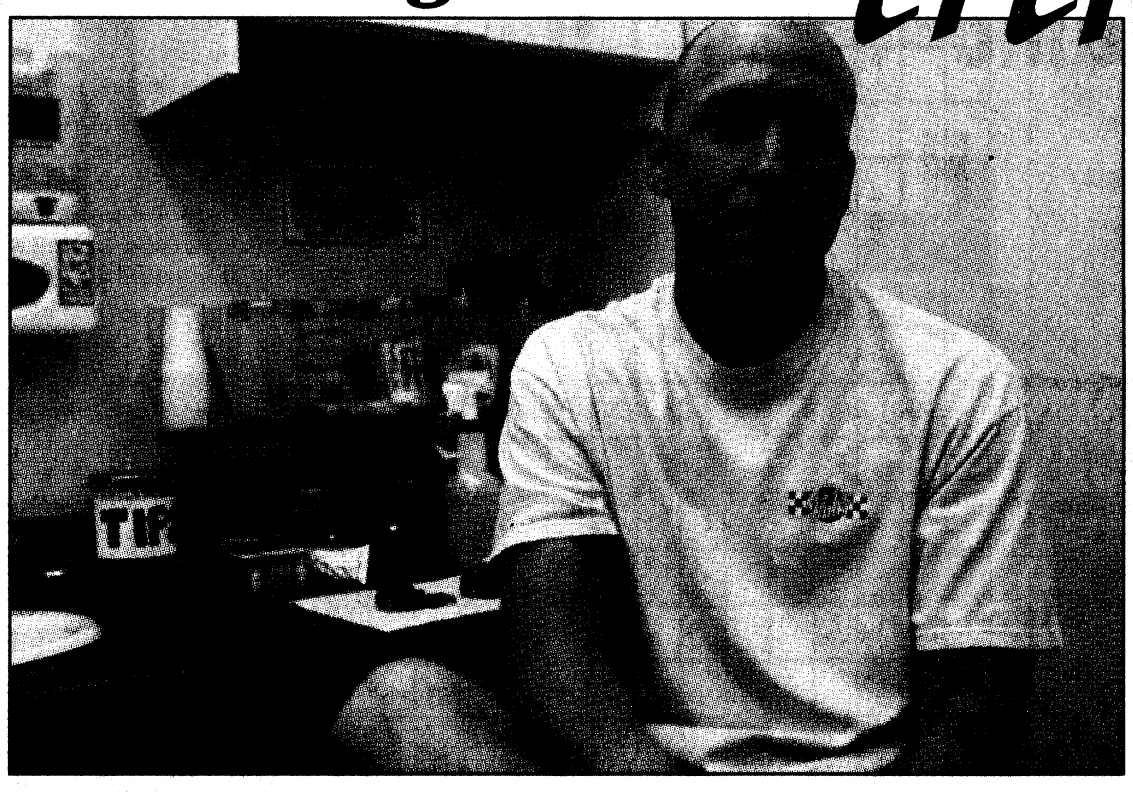

Sgt. 1st Class Tommy Mathisen spends at least 30 hours a week doing tattoos at Fast Freddie's on Victory Drive. "It gets kind of hard on a night when someone comes in close to quitting time. I'm not going to turn them away. I can be here till two in the morning, then it's up at 5 a.m. for PT."

Naked women are a problem.

So says Sgt. 1st Class Tommy Mathisen, who moonlights as a tattoo artist at Fast Freddie's on Victory Drive. The Army's tattoo policy is the most liberal of all the services, Mathisen said, but naked women, obscene words, gang-related artwork and racist symbols are a problem for Soldiers.

"I know the regulation real well, so I discourage them if they come in here asking for something that's going to get them in trouble," said Mathisen, who became a tattoo artist in 1987, six years before he enlisted. "The reg's a lot less restrictive than it was when I joined, but things like naked women are a problem — anything offensive, really."

Tattooing and Soldiering come naturally to Mathisen — they both run in the family. His father was an artist, his grandfather "fought in a few wars," his uncle is a general and he's got a cousin somewhere out there sporting sergeant's stripes.

Mathisen, the chemical, biological, radiological and nuclear NCO for the 11th Engineer Battalion, grew up watching his father do tattoos. By the time he turned 17, he was practicing on his friends with a mail-order ink kit. These days, he's amassed thousands of dollars worth of equipment and a number of tattoos of his own, including the ones on his forearms that he inked himself.

"I grew up drawing and watching my dad, so tattooing came naturally," Mathisen said. "For me, it's half mechanical and half art, and I really enjoy the art aspect of it. It can be monotonous if you do the same thing over and over — we get a lot of requests for skulls or flames or that sort of thing — but then you get the ones that want you to design something or do something unique. That's fun. I like the blacks and grays, with lots of shading and depth."

One in four Americans between 18 and 50 has a tattoo, a full quarter of the population. Statistics vary, but experts say that percentage is greater among the military. (It's also greater among prison populations, drug users, athletes and gang members.) Since the Army revised its tattoo policy in 2006, effectively reducing restrictions on "exposed tattoos," more and more Soldiers are getting more and more tattoos, Mathisen said.

Fort Benning keeps Fast Freddie's and a number of other tattoo shops on Victory Drive hopping most weekends and immediately following basic training, Airborne or Ranger graduations. Mostly they come looking for military artwork, including unit insignia, tabs and weapons, as well as skulls, eagles, flags, names and crosses. Among women, who typically bear up better during the painful procedure, Mathisen said, the most popular tattoos feature religious or tribal art, stars, names and fictional characters like fairies.

Like so many businesses, Fast Freddie's has suffered recently with soaring gas prices and a struggling economy. The redeployment of the 3rd Heavy Brigade Combat Team brought an influx of customers for a while, many of them looking for "memorial" tattoos to honor their fallen comrades.

"Tattoos are a luxury," said Donovan Stringer, who manages Fast Freddie's. "It's always an unpredictable market, but when gas is going for four bucks a gallon, people quit spending money on the luxuries. Or they go looking for cheaper work, and that's not always safe."

By "cheaper," Donovan wasn't referring to the cost of the tattoo, per se. A simple, but high-quality tattoo can cost as little as $30. No, a cheap tattoo can be costly if it comes with a case of hepatitis, the number one concern among conscientious artists. When searching for a reputable, tattoo shop, safety is paramount, said Donovan, who offered these guidelines to help ensure a safe procedure and satisfying results:

- Ask for recommendations from friends you can rely on who have had their tattoos for several months.
- In Georgia, tattoo shops are inspected regularly by the state health department. Ask to see their most recent rating.
- Make sure the shop is clean. A tattoo artist's studio is a laboratory, Mathisen said. It should be disinfected after every procedure.
- Ask questions. Does your artist have his license renewed annually? Is he trained in basic first aid? Does he wear fresh disposable gloves with each procedure? Is there an autoclave? Are the needles disposed of after every use?
- Make sure the floor and counter tops are made from nonporous material, not wood.
- Spray bottles, which are used frequently during tattooing, should be covered with disposable plastic bags.
- Ask to see the artist's portfolio. Most shops have several artists, and they may specialize in a specific subject or style. Don't be afraid to ask how long he's been practicing.

For more information about the Army's policy regarding tattoos — that's AR 670-1 — go to docs.usapa.belvoir.army.mil.

Bridgett.Siter@us.army.mil

FREE REFILLS ON LARGE DRINKS
BARGAIN MATINEES SAT. & SUN.
Carmike Cinemas has made the BIG switch to DLP Cinema™ Technology DLP= Digital Projection
DLP CINEMA
WYNNSONG 10
7290 INGERSOL ST. • BUILDING 1687 • FT BENNING • 706-571-FILM
MILITARY I.D. REQUIRED
ADVANCE TICKETS ARE NOW AVAILABLE FOR "CIRQUE DU SOLEIL" AND "RENT"
THE MUMMY 3 PG13•DLP
12:15 12:30 12:45 3:00 3:15 3:30 6:00 6:15 6:30 8:45 9:00 9:15
STEPBROTHERS R•DLP
11:45 2:10 4:30 6:50 9:10
THE X-FILES 2 PG13•DLP
12:15 2:45 6:15 8:40
THE DARK KNIGHT PG13•DLP
11:30 2:45 6:00 9:10
SPACE CHIMPS G•DLP
12:00 2:00 4:00 6:00 8:15
HELLBOY II PG13•DLP
12:00 3:00 6:00 8:55
JOURNEY TO THE CENTER OF THE EARTH 3D PG•DLP
NO DISCOUNTS • 3D SURCHARGE APPLIES
11:30 1:45 4:00 6:15 8:30
HANCOCK PG13•DLP
12:00 3:00 6:00 8:15
• ALL SHOWTIMES INCLUDE PRE-FEATURE CONTENT • www.carmike.com •

OPENING TODAY

SWING VOTE

Kevin Costner plays Bud Johnson, an apathetic, beer-slinging, lovable loser. In *Swing Vote*, Johnson's 12-year-old daughter, Molly, registers her father to vote, and on election day, it's his vote that decides the election.

Swing Vote stars Dennis Hopper, Nathan Lane, Kelsey Grammer and George Lopez. It's rated PG-13 for language.

THE MUMMY: TOMB OF THE DRAGON EMPEROR

Explorer Rick O'Connell (Brendan Fraser) combats the resurrected Han emperor from the catacombs of ancient China to the Himalayas. O'Connell has his family's help in stopping a mummy awakened from a 2,000-year-old curse.

Jet Li, Maria Bello and Luke Ford star in *The Mummy: Tomb of the Dragon Emperor,* which is rated PG-13 for adventure action and violence.

Carmike Cinemas
NEW REDUCED ADMISSION FOR THE PEACHTREE 8!
$1.00 ALL SEATS/ALL SHOWS SUNDAY THROUGH THURSDAY EXCEPT ART HOUSE FEATURES
Carmike Cinemas has made the BIG switch to DLP Cinema™ Technology DLP= Digital Projection
DLP CINEMA
CARMIKE 15 706-571-FILM
COL. PARK CROSSING SHPG. CTR.
STADIUM SEATING & DIGITAL SOUND IN ALL AUDITORIUMS FEATURING GOURMET FLAVORED POPCORN
BIG SCREEN FEATURE
THE MUMMY 3
PG13•DLP • 1:15 4:00 7:00 9:45
ADVANCE TICKETS ARE NOW AVAILABLE FOR "CIRQUE DU SOLEIL" AND "RENT"
THE MUMMY 3 PG13•DLP
12:00 1:30 1:45 2:35 4:15 4:30 5:15 7:15 7:30 8:00 10:00 10:15 -10:45 FRI/SAT-
THE FOOT FIST WAY R•DLP
12:00 2:00 4:00 7:00 9:30
THE X-FILES 2 PG13•DLP
1:15 2:00 3:45 5:00 7:15 8:00 9:40 -10:30 FRI/SAT-
THE DARK KNIGHT PG13•DLP
12:30 1:00 1:45 3:00 3:45 4:15 5:00 7:00 7:30 8:15 9:45 10:10 -10:45 FRI/SAT-
JOURNEY TO THE CENTER OF THE EARTH 3D PG•DLP • NO DISCOUNTS
3D SURCHARGE APPLIES • 12:30 2:45 5:00 7:15 9:30
HELLBOY II PG13•DLP
1:00 4:00 7:00 9:55
HANCOCK PG13•DLP
1:00 3:15 5:30 7:45 10:00
WANTED R•DLP
1:15 4:10 7:00 9:35
INDIANA JONES PG13•DLP
12:00 7:00
RITZ 10 706-571-FILM
1683 WHITTLESEY RD.
STADIUM SEATING=SS DIGITAL SOUND IN ALL AUDITORIUMS
SWING VOTE PG13•DLP•SS
12:00 1:00 3:00 4:00 5:55 7:00 9:00 10:00
STEPBROTHERS R•DLP•SS
12:00 1:00 3:00 4:00 5:30 7:00 8:00 10:00 -10:30 FRI/SAT- • NO DISC.
MAMMA MIA PG•DLP
1:30 4:15 7:00 9:40
SPACE CHIMPS G•DLP
1:00 3:00 5:00 7:00 9:15
MEET DAVE PG•DLP
3:10 9:40
KIT KITTREDGE G•DLP
12:00 7:30
WALL-E G•DLP
1:30 4:15 7:00 9:30
GET SMART PG13•DLP
1:00 3:50 5:55 8:15
KUNG FU PANDA PG•DLP
1:00 3:10 5:20 7:30 9:45
PEACHTREE 8 706-571-FILM
PEACHTREE MALL
ALL SEATS ALL SHOWS
SUN - THURS $1.00 • FRI - SAT $2.50
IRONMAN PG13
DTS• 1:00 4:00 7:00 9:50
THE HAPPENING R
DTS• 1:10 3:20 5:30 7:40 9:50
MIDNIGHT MEAT TRAIN R
DTS• 1:00 3:15 5:30 7:45 10:00
CHRONICLES OF NARNIA II PG
DTS• 1:00 4:00 7:00 10:00
THE STRANGERS R
DTS• 1:00 3:00 5:00 7:30 10:00
WHAT HAPPENS IN VEGAS PG13
DTS• 1:20 4:00 7:00 9:40
FORBIDDEN KINGDOM PG13
DTS• 1:30 4:30 7:30 10:00
PEACHTREE ART HOUSE FEATURE
ADULT: $6 • MATINEE: $5
CHILD/ SENIOR: $4
LOVESONGS
DTS• 1:20 4:20 7:20 9:40
BARGAIN MATINEES DAILY • ALL SHOWTIMES INCLUDE PRE-FEATURE CONTENT
Buy your movie tickets online at fandango.com

ALSO PLAYING

STEP BROTHERS

Brennan Huff (Will Ferrell) is a sporadically employed 39-year-old who lives with his mother, Nancy. Dale Doback (John C. Reilly) is a terminally unemployed 40-year-old who lives with his father, Robert. When Robert (Richard Jenkins) and Nancy (Mary Steenburgen) marry and move in together, Brennan and Dale are forced to live with each other as stepbrothers.

Step Brothers is rated R for crude and sexual content and language.

THE X-FILES: I WANT TO BELIEVE

This movie is a stand-alone story in the tradition of some of the show's most acclaimed and beloved episodes and takes the complicated relationship between Fox Mulder (David Duchovny) and Dana Scully (Gillian Anderson) in unexpected directions. Mulder continues his quest for the truth, and Scully, the passionate, ferociously intelligent physician, remains inextricably tied to Mulder's pursuits.

The X-Files: I Want to Believe is rated PG-13 for violent and thematic material.

THE DARK KNIGHT

The Caped Crusader returns, raising the stakes in his war on crime. In *The Dark Knight*, Batman (Christian Bale) protects Gotham City from the mad criminal mastermind, the Joker (Heath Ledger). With the help of Lt. Jim Gordon (Gary Oldman) and District Attorney Harvey Dent (Aaron Eckhart), Batman sets out to destroy organized crime in Gotham for good. The three together prove to be effective, but they soon find themselves prey to a rising criminal mastermind known as the Joker, who thrusts Gotham into anarchy and forces the Dark Knight ever closer to crossing the fine line between hero and vigilante.

Michael Caine stars as Alfred Pennyworth and Maggie Gyllenhaal is Rachel Dawes.

The Dark Knight is rated PG-13 for violence.

MAMMA MIA!

Meryl Streep leads an all-star cast, including Pierce Brosnan, Colin Firth and Christine Baranski in the film adaptation of a musical featuring the music of ABBA. A bride-to-be locates three men, one of whom might be her father, and invites them to her wedding on a Greek island.

Mamma Mia! is rated PG-13 for sex-related comments.

SPACE CHIMPS

Three NASA chimps are sent to a far-away galaxy. Two have "The Right Stuff" and the other is a good-natured goofball with the "wrong stuff."

Space Chimps is rated G.

JOURNEY TO THE CENTER OF THE EARTH

A science professor's (Brendan Fraser) untraditional hypotheses have made him the laughing stock of the academic community. But on an expedition in Iceland, he and his nephew stumble upon a major discovery that launches them on a thrilling journey deep beneath the Earth's surface, where they travel through never-before-seen worlds and encounter a variety of unusual creatures.

Journey to the Center of the Earth is rated PG for adventure action.

HELLBOY II: THE GOLDEN ARMY

After an ancient truce existing between humankind and the invisible realm of the fantastic is broken, hell on Earth is ready to erupt.

A leader who treads the world above and the one below defies his bloodline and awakens an unstoppable army of creatures.

Now, it's up to the planet's toughest, roughest superhero Hellboy (Ron Perlman) to battle the merciless dictator and his marauders.

His expanding team in the Bureau for Paranormal Research and Defense — pyrokinetic girlfriend Liz (Selma Blair), aquatic empath Abe (Doug Jones) and protoplasmic mystic Johann (John Alexander) — will travel between the surface strata and the unseen magical one, where creatures of fantasy become corporeal.

Hellboy II: The Golden Army is rated PG-13 for sci-fi action, violence and language.

MEET DAVE

A massive fireball from space hits New York's Central Park and an ordinary man (Eddie Murphy) emerges unscathed.

The man turns out to be a spaceship operated by 100 human-looking aliens who are one-quarter inch tall and seeking a way to save their planet. Complications ensue when their captain falls in love with an Earth woman who's always picked losers for previous romances.

Meet Dave is rated PG for suggestive humor, action and language.

HANCOCK

There are heroes and superheroes, and then there's Hancock (Will Smith). With great power comes great responsibility — everyone knows that — everyone, that is, but Hancock. Edgy, conflicted, sarcastic and misunderstood, Hancock's well-intentioned heroics might get the job done and save countless lives, but always seem to leave jaw-dropping damage in their wake. The public has finally had enough.

Jason Bateman and Charlize Theron star.

Hancock is rated PG-13 for sci-fi action, violence and language.

KITT KITTREDGE: AN AMERICAN GIRL

Aspiring reporter Kit Kittredge (Abigail Breslin) is bright, inquisitive, generous and a natural born leader. But her happy childhood is interrupted when her father (Chris O'Donnell) loses his car dealership and must leave Cincinnati to look for work. Kit and her mother Margaret (Julia Ormond) are left to manage on their own, growing vegetables, selling eggs and even taking in an assortment of boarders including an itinerant magician, a vivacious dance instructor on the prowl for a husband and a zany mobile librarian.

Kitt Kittredge: An American Girl is rated G.

WALL-E

After hundreds of lonely years of doing what he was built to do as a Waste Allocation Load Lifter Earth-Class, Wall-E (Benjamin Bratt) discovers a new purpose in life, besides collecting knick-knacks, when he meets a sleek search robot named Eve (Elissa Knight) who realizes that Wall-E has stumbled upon the key to the planet's future.

Wall-E is rated G.

WANTED

Wes (James McAvoy) is a 25-year-old disaffected, cube-dwelling drone and disengaged slacker. His boss chews him out hourly, his girlfriend ignores him and his life plods on interminably.

There is little for Wes to do but while away the days and die in his slow, clock-punching rut — until he meets a woman named Fox (Angelina Jolie). *Wanted* also stars Morgan Freeman.

Wanted is rated R for bloody violence, language and sexuality.

CROSSWORD *puzzle*

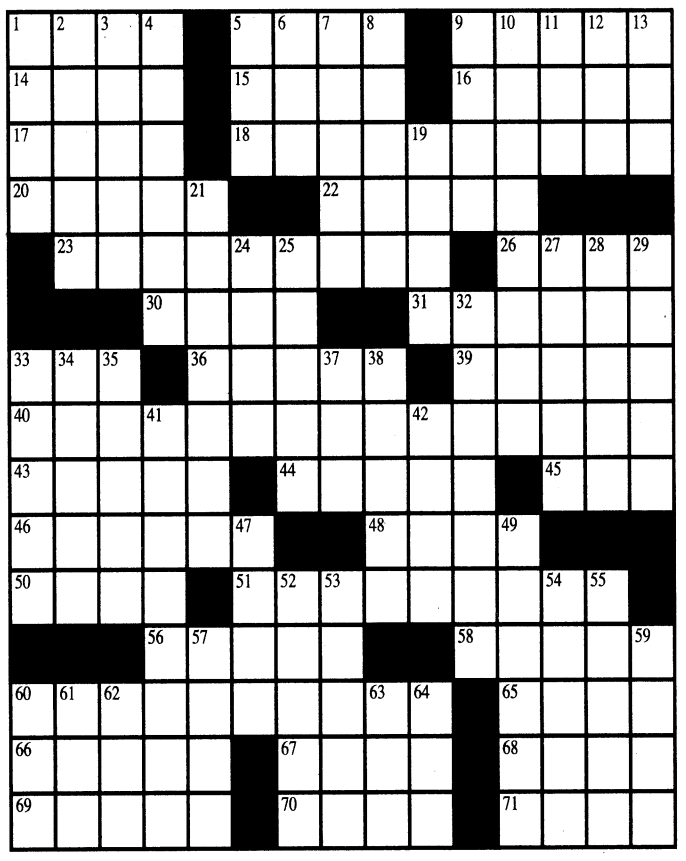

ACROSS

1. Chinese dynasty
5. Big name in hotels
9. Basin for holy water
14. Succulent plant
15. Industrial city on Lake Erie
16. Chicago airport
17. Certain Scandinavian
18. One of Columbus' ships
20. Alignment of the front wheels
22. Artist's stand
23. Way of access with steps
26. Dolly ___ of "Hello, Dolly!"
30. Set lower
31. Derived from fatty or oily substances
33. ___ deferens
36. Ecological community
39. ___-Japanese War
40. Occasionally
43. Structure resembling a horn in shape
44. Add up
45. "___ Doubtfire"
46. Fear resulting from the awareness of danger
48. Data
50. ___-mutton
51. Book of synonyms
56. Cake part
58. Bit of parsley
60. Method of musical composition devised by Arnold Schoenberg
65. LP player
66. Eastern wrap
67. Agency that defends the United States in air and space
68. Aardvark fare
69. Wood heaped for burning a dead body
70. Confined, with "up"
71. Home, informally

DOWN

1. 1920's chief justice
2. Hodgepodges
3. Fair-sized musical group
4. Agreeable
5. ___ judicata
6. Bank offering, for short
7. Skin problem
8. Some sorority women
9. "___ Like It Hot"
10. Used in rodent and insect poisons
11. Propel, in a way
12. Altdorf is its capital
13. ___ green
19. Fishing, perhaps
21. Soft grey ductile metallic element used in alloys
24. Archaeological site
25. Dalmatian, e.g.
27. ___ salts
28. Golfer's accessory
29. Desktop pictures
32. "J'accuse" subject
33. Not shy
34. Tropical American insectivorous lizards with the ability to change skin color
35. Scrawny one
37. "Dilbert" cartoonist Scott Adams has one: Abbr.
38. ___ Island National Monument
41. Person who enrolls in a class
42. Arm bone
47. Eye affliction
49. Jane Eyre, e.g.
52. In a lather
53. Jagged, as a leaf's edge
54. Liquid excretory product
55. Examines closely
57. Ancient greetings
59. Essence
60. Cooking meas.
61. "No ___!"
62. Be mistaken
63. Masefield play "The Tragedy of ___"
64. Lizard, old-style

su|do|ku

© Puzzles by Pappocom

	4		7	2				
		8		5				
	5	3						9
	1	5					6	
	3		4		9		5	
	2					7	9	
4						1	2	
				1		8		
				7	2		4	

The skill level for this puzzle is medium.
Solution, tips and computer program at www.sudoku.com.
The answer to this week's puzzle is on D10.

This week's solution

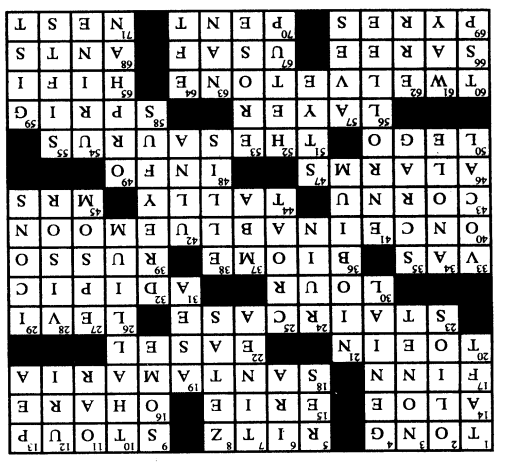



THINGS *todo*

Columbus Catfish
TODAY

The Columbus Catfish play the Augusta GreenJackets today at Golden Park. The game starts at 7 p.m. For more information, call 706-571-8866.

Chattahoochee Shakespeare Company
TODAY-SATURDAY

The Complete Works of William Shakespeare (Abridged) features all 37 of Shakespeare's plays in 90 minutes and is performed at 7:30 p.m. today and Saturday at the Liberty Theatre, 821 8th Ave., Columbus. The ticket price for general admission is $8. For more information about the Chattahoochee Shakespeare Company or reservations, call Troy Heard, artistic director, at 702-423-6366.

Robin Beach at Callaway
TODAY- AUG 10

A white sand beach in the middle of Georgia? Discover it at Robin Lake Beach at Callaway Gardens in Pine Mountain, Ga. Robin Lake has the world's largest, inland, man-made, white sand beach stretching one mile around the 65-acre lake.

Don't miss the Florida State University's Flying High Circus performances, which are at 8 p.m. Mondays and Fridays; 3:30 p.m. Tuesdays and Thursdays; 1:30 and 4 p.m. Saturdays and 2:30 p.m. Sundays.

Beach hours through Aug. 8 are 10 a.m. to 6 p.m. for swimming, paddle boats, miniature golf, table tennis and shuffleboard. The train runs from 10 a.m. to 6 p.m., but closes for lunch from noon to 1 p.m.

For more information, call Callaway Gardens at 800-225-5292.

Columbus Mystery Theatre
TODAY-SEPT 27

The Columbus Mystery Theatre presents *'Til Death Do Us Part!* today and Saturday at the Historic Columbus Marriot. Diners will find out what happens when a Southern belle falls in love with a redneck. Registration begins at 6:30 p.m. and the show starts at 7 p.m. The dinner theater will be performed Fridays and Saturdays through September. Tickets cost $42 and there is a $1 processing fee. Dinner is catered.

For more information, call 706-718-7494 or visit the Web site at www.columbusmysterytheatre.org.

Astronomy night at Providence Canyon
SATURDAY

View the night sky at Georgia's Lit le Grand Canyon — Providence Canyon State Park in Lumpkin, Ga. CSU's Coca-Cola Space Science Center will conduct the program that starts at 9 p.m. Parking costs $3. For more information, call 229-838-6202.

Outdoor Jazz Concert
AUG 7

Uptown Columbus will present a jazz concert from 7 to 9 p.m. Aug. 7 in the 1000 block of Broadway in Columbus. The event is free and open to the public. For more information, call 706-596-0111.

Wilderness Survival Training
AUG 9, AUG 23

Imagine being stranded alone in the wilderness with night approaching. Learn how to build a shelter and make fire by friction at Providence Canyon near Lumpkin, Ga. The training is from 9 a.m. to 3 p.m. Saturday, Aug. 9 and Aug. 23. The cost of the program is $1 per person. Participants must be 14 or older. Pre-registration is required.

Providence Canyon is one of the seven wonders of Georgia. It has a three-mile hiking trail that circles nine canyons and a seven-mile back country trail. It is located eight miles west of Lumpkin on Highway 39C. A park pass is $3. For more information, call 229-838-6202 or visit www.gastateparks.org.

Columbus Jazz Society
AUG 10

The Columbus Jazz Society features Trey Wright on guitar Aug. 10 at the Liberty Theatre and Cultural Center, 813 8th Ave. Musicians are encouraged to bring their instruments for a jam session. There is no charge for musicians who sit in; however, ticket prices for nonmembers are $7. Annual memberships are available at the door. For more information, call 706-653-7566 or David Morgan at 706-660-9295.

Tree Identification Hike
AUG 16

Learn about trees, their contributions to the planet and the ecosystem during a tree identification hike in Providence Canyon State Park in Lumpkin, Ga. The cost is $1. Parking costs $3. For more information, call 229-838-6202.

New Deal for the Arts
AUG 16

To commemorate the 75th anniversary of the New Deal, the Bi-City Woodturners of Columbus will make bowls and other items on lathes. The bowls and other items are similar to those made during the Great Depression as part of the Federal Arts Project. The new Deal for the Arts is 10 a.m. to 4 p.m. Aug 16 at Roosevelt's Little White House Historic Site, Warm Springs, Ga. The cost is $4 to $7. For more information, call 706-655-5870.

Columbus Botanical Gardens
AUG 23

Amy Bryan will demonstrate how to make stepping stones at 9:30 a.m. Aug. 23 at the Columbus Botanical Gardens, 3603 Weems Road.

Participants will create stepping stones featuring botanical designs in relief.

The cost is $25 for non-members and $20 for members. For more information, call 706-327-8400 or send an e-mail to watchyourgardengrow@yahoo.com.

Montgomery Museum of Fine Arts
SUNDAY

The Montgomery Museum of Fine Arts offers a free docent-led tour at 1 p.m. Sunday. Guided tours are available for groups. The museum is located at Wynton M. Blount Cultural Park, One Museum Drive, Montgomery, Ala.

For more information, call the museum at 334-240-4333 or e-mail tours@mmfa.org to request a brochure or schedule a tour.

Astronomy Nights at Callaway
MONDAY

CSU's Coca-Cola Space Science Center wraps up its Astronomy Night series Monday at Callaway Gardens' Overlook Pavilion in Pine Mountain, Ga. Programs are free and start at 9 p.m. For more information, call 706-649-1470 or go to http://www.ccssc.org.

10th Annual Hot Air Balloon Festival
AUG 29-31

Spend Labor Day weekend watching the sky fill with hot air ballons during the 10th annual Sky High Hot Air Balloon Festival at Callaway Gardens. Balloon launches are weather dependent. For more informaton or schedule of events, call Callaway Gardens at 800-225-5292 or go online at www.callawaygardens.com.

Luke Bryan
SEPT 6

Luke Bryan will perform at 8 p.m. Sept. 6 at the Phenix City Amphitheater. Gates open at 7 p.m. and the show starts at 8. Admission is $10 for those ages 12 and older. For more information, call 334-291-4719.

Miles of trails at Auburn University
ONGOING

There are miles of wooded hiking and birding trails —15 named trails through a variety of animal habitats, ponds, streams, native azalea and fern viewing area, waterfalls and a butterfly garden at the 110-acre Louise Kreher Forest Ecology Preserve at Auburn University.

For more information, visit www.fp.auburn.edu/preserve.

Hyundai tours
ONGOING

The Hyundai Motor Manufacturing Alabama plant, located on 1,744 acres of land in Montgomery, Ala., offers free tours of its 2-million square-foot manufacturing plant and includes the stamping, welding, paint, vehicle assembly and engine shops. For more information, call 334-387-8019 Monday-Friday between 9 a.m. and 4 p.m. or visit the Web site at www.hmmausa.com.

Walking tours in Monroeville, Ala.
ONGOING

Take one of the three self-guided walking tours in Monroeville, Ala.:

- 1930s Monroeville — see some of the sites made famous by Harper Lee's *To Kill A Mockingbird*.
- Historic Downtown Monroeville — walk the downtown square and view historic sites and buildings. To request a guide, call 251-743-2879.
- Volkswalk is a 10K walk through historic Monroeville neighborhoods including Whitey Lee Park and lake. Pick up your map and points of interest information at the Monroeville Police Station, 49 South Mount Pleasant Ave.

While in Monroeville, visit Monroe County's Old Courthouse Museum. There are permanent exhibits on Truman Capote, Harper Lee and the Old Courthouse made famous by *To Kill A Mockingbird*. The museum's phone number is 251-575-7433 or 251-743-2879. For more information on these and other Monroeville activities, call the Chamber of Commerce at 251-743-2879.

Expect a Miracle!
FAITH OUTREACH CHURCH
Faith Teaching • Healing Services Weekly • Teen Challenge • Great Praise Services • Marriage Counseling
Get Married in front of the picturesque Pool of Bethesda!
Pastors Thomas & Deborah Carstens
1306 23rd Court (off 24th Ave. in Phenix City)
For more information: 334-298-7069

DINING GUIDE

Everyone Deserves a Beautiful Smile
$69 - $89 per month
Braces for $69 - $89 per month.
No Down Payment
ORTHODONTIC CARE OF COLUMBUS
Dr. H. M. Bush
Dr. Leroy O. Venn
Member, American Association of Orthodontists
Save an average of $800
• Most Insurance Plans Accepted
• Certified Provider of Invisalign
Call today for your FREE consultation and exam.
Columbus | 706-324-4665
3031 Manchester Expressway
Columbus Park Crossing, Unit 2M
www.orthodonticcarega.com

Come hungry IHOP RESTAURANT Leave happy
2111 Airport Thruway, Columbus
3747 Hwy. 431N, Phenix City

Serving Lunch & Dinner
Al's Schnitzel Haus
Lunch Specials starting at $6.25
Jaeger Schnitzel
Zigeuner Schnitzel
Vagabunden Schnitzel
Authentic German Food
Now Serving Gulasch Soup
3443 Victory Drive (Across From McDonald's) • 706-565-0100
Monday-Friday: 11 A.M.-9 P.M. • Saturday: 12 P.M.-9 P.M. • Sunday: Closed

Piccadilly Restaurant
Backside of Peachtree Mall
3507 Manchester Expy. • 706-323-9593
Lunch Special $4.99
2 specials each day!
11am-2pm Mon.-Sat.
Add one of these desserts for $1
Bread Pudding or Southern Sweet Cake
Mon-Sat: 11AM-8:30PM Sunday 11AM-6:30PM
Monday: Chicken Tetrazzini or Red Beans, Rice and Sausage, plus 2 sides & bread
Tuesday: Baked Cod Fish or Beef Liver and Onions plus 2 sides & bread
Wednesday: Chinese Pepper Steak or Chicken Pot Pie plus 2 sides & bread
Thursday: Chicken Cacciatore or Stuffed Bell Peppers plus 2 sides & bread
KID'S DAY! 99¢ All Ays All Day!
Friday: Fried Cod Fish or Chicken & Dumplings plus 2 sides & bread
Saturday: Chicken Sausage Jambalaya or Chuck Wagon Stew, plus 2 sides & bread
Sunday: Turkey & Dressing $5.99
Baked Ham $6.99
Add 6 Fried Shrimp to any meal Only $2.99
Try Our Scrumptious Strawberry Cake! Only $2.59

Normita's Latin American Restaurant & Deli
Lunch $4.59, Buffett Latino, All you can eat for $6.79 on Fri, Sat & Mon.
Normita's specializes in comida Tatino-Criolla.
Located on 2036 Ft. Benning Rd.
(ex-Flamingo Rest. close to Ft. Benning)
706-221-4692 • Mon-Fri 11:15am-6:45pm
Sat 12:00pm-5:00pm

Want a New Look? Get New Furniture!

USA DISCOUNTERS®
Your Incredible Credit-Store®

FEATURING
ASHLEY FURNITURE INDUSTRIES, INC.
Broyhill
Serta®
STANDARD FURNITURE
KING KOIL

BEDROOMS starting at $30 *Twice Monthly



FEATURED BED SET
Highland Park $56 *Twice Monthly
COMPLETE BEDROOM INCLUDES QUEEN BED, DRESSER, MIRROR, AND CHEST.

LIVING ROOMS starting at $24 *Twice Monthly



FEATURED SET
Duraplush Mocha Sofa & Love Seat $48 *Twice Monthly

DINETTES starting at $7 *Twice Monthly



FEATURED DINETTE SET
St. Laurent $36 *Twice Monthly
BAKERS RACK NOT INCLUDED. May be purchased separately.

Why rent when you can own with low monthly payments!

BEDDING starting at $19 *Twice Monthly

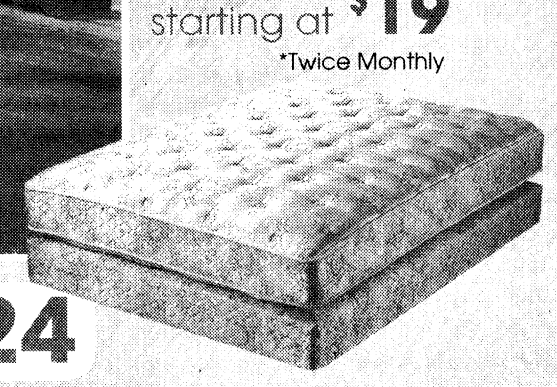

COMPUTERS starting at $56 *Twice Monthly





COMPAQ
GATEWAY
HEWLETT PACKARD
Call for current specifications

Furniture, tires, rims, electronics, appliances & jewelry that you can take home today!

HD / LCD PLASMA BIG SCREEN TVs starting at $54 *Twice Monthly

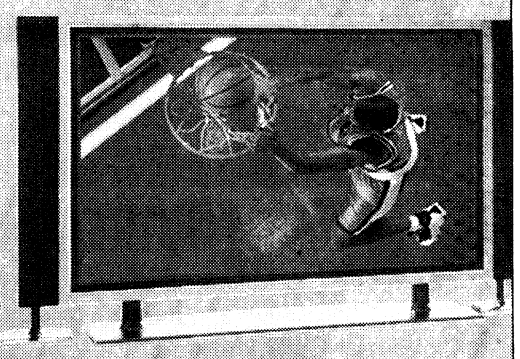

CAR STEREOS starting at $43 *Twice Monthly



RIMS starting at $42 *Twice Monthly



The latest from
• Panther • Motegi
• Nexen • & more...

TIRES starting at $23 *Twice Monthly

- Immediate Delivery
- No Down Payment**
- No Payment for 60 Days
- Power of Attorney Accepted
- Allotments Welcome!

Your Incredible Credit-Store®

USA DISCOUNTERS®

You are automatically approved for credit at USA Discounters if you are Active Duty Military or Civil Service.

STORE HOURS
M-F 10am-9pm • SAT 10am-6pm
SUN 12pm-5pm

Credit approved online or by phone in minutes!

CHECK OUT OUR NEW WEBSITE

3716 Gentian Blvd. • Columbus, GA
706-561-0555 • 1-877-777-1330

www.usadiscounters.net

*Lower financing rates may apply in your state. Other merchandise available with lower payments and other financing terms are available starting at 11.99% APR. Payments listed are based on zero down payment at 19.99% APR for 24 months (36 months for Houseful of Furniture) with approved credit, no payment for 60 days, taxes and any delivery and installation charges not included. To calculate the total cost of financing simply multiply the payment amount by 43 (72 for Houseful of Furniture). Items shown may not represent items in stock. Limited time offer. **See Store for details.** **With Qualified Application

RED HOT CLEAR THE LOT

Tires for Life!
ON ALL NEW KIA PURCHASES!

10 YEAR 100,000 MILE WARRANTY*

Only at Kia AutoSport Columbus

Brand New! '08 KIA OPTIMA
$13,888

FIVE-STAR ★★★★★ SAFETY RATING -National Highway Traffic Safety Administration

UP TO 37 MPG!

Brand New! '08 KIA SORENTO
$15,888

FIVE-STAR ★★★★★ SAFETY RATING -National Highway Traffic Safety Administration

Military Incentive Program!
Thanks to Our Heros!

Here's a Little Token of Our Appreciation:
$500 OFF Any New KIA!

KIA MOTORS
The Power to Surprise™

AUTOSPORT
1801 Box Road, Columbus, GA

*QUALIFIED BUYERS. ALL REBATES AND DISCOUNTS INCLUDED IN SALE PRICE, TAX, TAG, WRA FEE, AND TITLE. VEHICLES SUBJECT TO PRIOR SALE. ART MAY VARY.
DEALER NOT RESPONSIBLE FOR TYPOGRAPHICAL ERRORS. OFFERS DON'T COMBINE. OFFER EXPIRES AUGUST 4, 2008.

GRADUATIONS

DRILL SERGEANT OF THE CYCLE



STAFF SGT ROBERT SINGLEY
Drill Sergeant of the Cycle
E Company, 3rd Battalion,
47th Infantry Regiment

Singley is from West Monroe, La. His hobbies are bowling and fishing.

SOLDIER OF THE CYCLE



SPC JUSTIS DASTRUP
Soldier of the Cycle
E Company, 3rd Battalion,
47 Infantry Regiment

Dastrup is from Salt Lake City. His next assignment is flight school at Fort Rucker, Ala. His hobbies are sports and reading.

DRILL SERGEANT OF THE CYCLE



SGT 1ST CLASS ROBERT WHITE
Drill Sergeant of the Cycle
C Company, 2nd Battalion
54th Infantry Regiment

White is from North Vernon, Ind. He was previously assigned to Fort Campbell, Ky. His hobbies are spending time with his family, fishing, baseball and football.

SOLDIER OF THE CYCLE



PVT JASON RATLIFF
Soldier of the Cycle
C Company, 2nd Battalion
54th Infantry Regiment

Ratliff is from Lancaster, Ohio. His next assignment will be in Hawaii. His hobbies include reading, exercising and spending time with his family.

THE SPEED LIMIT
IN SCHOOL ZONES IS 15 MPH

Happy Birthday

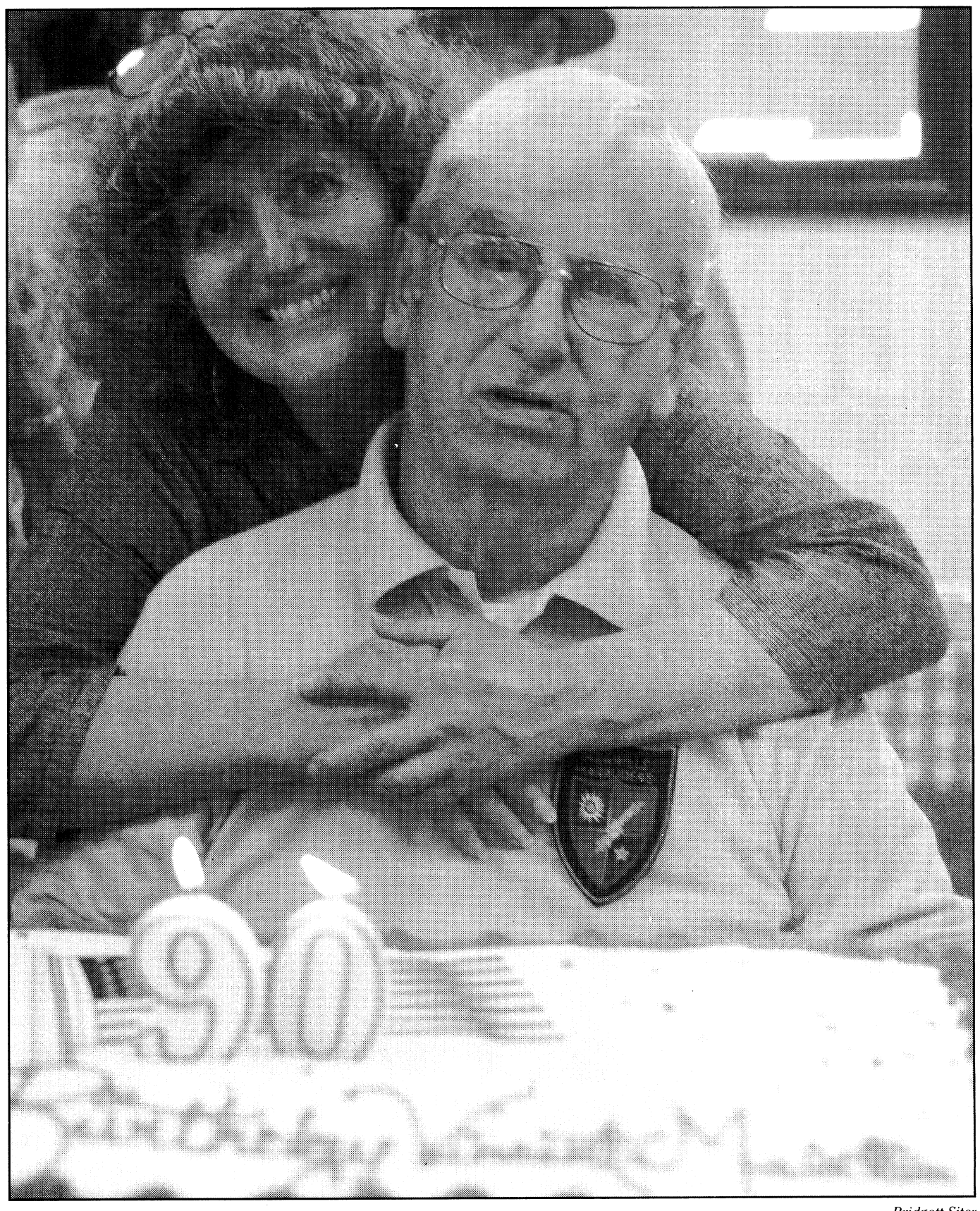

Bridgett Siter

Jonnie Melillo hugs her father, Vincent Melillo, a former Merrill's Maurauder, at his 90th birthday party July 26.

Stay Connected
www.TheBayonet.com

Army News
Coverage of important Fort Benning news, deployments, local events and much more!

Local Event Calendar
Search things to do by date or submit your own event for Fort Benning and the surrounding community.

Local Searchable Classifieds
Find all the local deals in our searchable online classifieds. And, place your FREE Classified Ad online.

The Bayonet Photo Galleries
See all the photos from our print publication, view user submitted photos or submit your own photos.

The Bayonet Yellow Pages
Search area businesses close to Post with the most detailed local directory you can find.

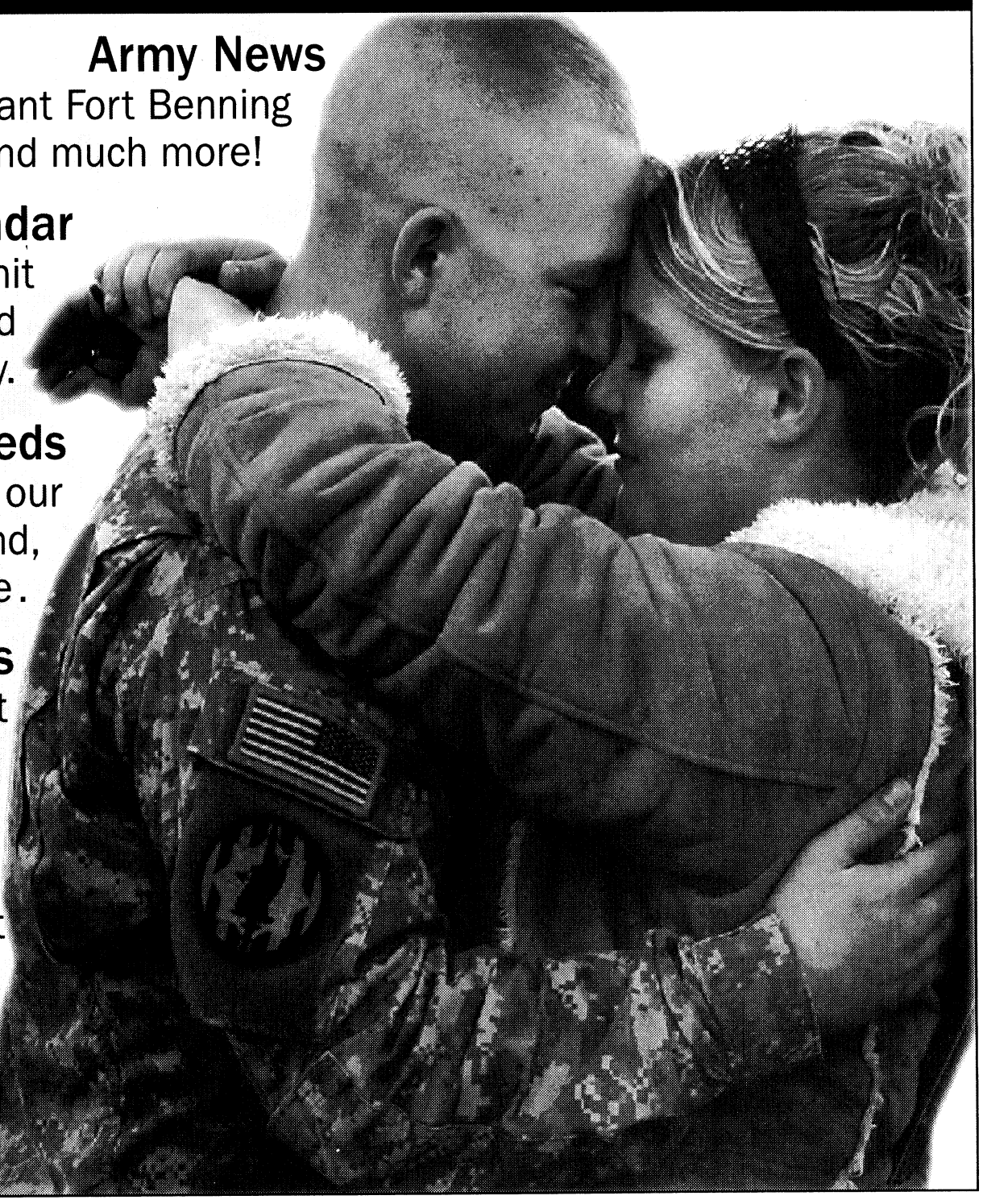

THE BAYONET
www.thebayonet.com

What happens at Benning, *doesn't stay at Benning...*

Pick up a FREE copy of The Bayonet on *and* off Fort Benning.

THE BAYONET
PUBLISHED IN THE INTEREST OF THE FORT BENNING COMMUNITY
www.thebayonet.com

COLUMBUS, PHENIX CITY, AUBURN & OPELIKA

BP Station, Veterans/Manchester
St. Francis Hospital, Manchester
Texaco Food Mart, Manchester/Armour
BP Station, Manchester/I-185
Holiday Inn Columbus North, Manchester/I-185
Super 8 Motel, Warm Springs Rd.
La Quinta Inn, Warm Springs Rd.
Efficiency Lodge, Boxwood Pl.
Subway/Cross Country Plaza, Macon Rd.
Chevron, Macon Rd.
Country's BBQ, off Macon Rd.
BP Station, Macon Rd.
Jumbo China, Wynnton Rd.
Eckerd Drugs, Wynnton Rd./Henry St.
Wendy's, Wynnton Dr.
Texaco Food Mart, Wynnton Dr.
Veterans Clinic, 13th Ave.
Doctors Hospital, 19th St.
Quality Inn Historic Distric, Veterans Pkwy.
Visitor Center, Front St.
Howard Johnson Express Inn, Veterans Pkwy.
Chester BBQ, Veterans Pkwy.
VFW Post 665, Victory Dr.
Summit Gas, Victory Dr.
Motel 6, Victory Dr.
Days Inn, Victory Dr.
Winn Dixie, S. Lumpkin Rd.
ABC Laundromat, S. Lumpkin Rd.
Spectors Cleaners, S. Lumpkin Rd.
Piggly Wiggly, S. Lumpkin Rd.
Summit Gas, S. Lumpkin Rd.
Gus' Drive-In, Victory Dr.
Sun Ray Cleaners, Victory Dr.
Arby's, Victory Dr.
Rose's Caribbean Restaurant, Torch Hill Rd.
Ranger Joe's, Victory Dr.
Econo Lodge, Victory Dr.
Raceway Gas, Victory Dr.
Commando's Military Supply, Victory Dr.
ARRCO Place Barber Shop, Victory Dr.
Dollar General, Victory Dr.
Hibachi Express, Victory Dr.
Army Recruiting Station, Victory Dr.
American Legion Post #35, N. Lumpkin Rd.
Georgia Army Nat'l Guard, Victory Dr.
Value Place, Victory Dr.
Econo Lodge Historic District, Veterans Pkwy.
Mike and Ed's BBQ, Veterans Pkwy.
Columbus Tech., Manchester Expy.
Chamber of Commerce, 6th Ave.
Gateway Lincoln/Mercury, 5th Ave.
Goodyear Tire, Macon Rd.
Ryan's Steakhouse, Manchester Expy.
Golden Donut, Manchester Expy.
Bill Heard Chevrolet, Bill Heard Pkwy.
Dunkin Donuts, Manchester Expy.
BP, Manchester Expy.
N. Columbus Athletic Club, Manchester Expy.
Shell Station, Manchester Expy.
Piggly Wiggly, River Rd.
BP, River Rd.
Whisperwood Apartments, 6029 Flat Rock Rd.
Fairfield Inn, 4510 Armour Rd.
Holiday Inn Express, 7336 Bear Lane
Welcome Center, 2295 Williams Rd.
Shell Station, 2290 Williams Rd.
Country Inn & Suites, 1720 Fountain Ct.
Sleep Inn, 5100 Armour Rd.
Extend Stay, 5020 Armour Rd.
Shoney's, 2777 Airport Thruway
Marathon Gas, 6125 Macon Rd.
222 Cafe, 222 7th St.
Bross Tire, Veterans Pkwy.
S-Mart, Airport Thruway
Krystal, Veterans Pkwy.
13th St. BBQ, Veterans Pkwy.
The Sports Page, Veterans Pkwy.
Country's BBQ, Veterans Pkwy.
Residence Inn, Adams Farm Dr.
Amerisuites, N. Lake Pkwy.
Hampton Inn, Bear Lane
Groome Transportation, Harley Ct.
Fuji Japanese Steakhouse, Veterans Pkwy.
Dollar General, Veterans Pkwy.
El Carrizo's Restaurant, Veterans Pkwy.
Chevron, Veterans/Whitesville
Wingate Inn, Rollins Way
Extend Stay, Rollins Way
Sun Trust Mortgage, Bradley Park Dr.
Staffing Solutions, Princeton Ave.
Hampton Inn, Whitesville Rd.
Four Points Sheraton, Sidney Simons Blvd.
Columbus Metropolitan Airport
Dollar General, Miller Rd.
Chevron, Miller Rd.
Piggly Wiggly, Moon Rd.
Winn Dixie, Milgen Rd.
Piggly Wiggly, Milgen Rd.
Best Nails, Woodruff Farms
Fuel Tech, Milgen Rd.
Chevron, Milgen Rd.
Majik Gas, Reese Rd.
Laundry Mart/Avon, University Dr.
Marathon Gas, University Dr.
Dollar General/Farmer's Mart, Macon Rd.
Midtown Barber Shop, Macon Rd.
Badcock Furniture, Macon Rd.
China Buffet, Macon Rd.
Days Inn, Macon Rd.
KIA Autosports, Box Rd.
Rob Doll Nissan, Box Rd.
Dollar General, Buena Vista
Amy's African Hair Braiding, Buena Vista
Pyramid Food Mart, Buena Vista,
BP, Buena Vista
Spectors Cleaners, Buena Vista
Rainbow Shoes, Buena Vista
Winn Dixie, Buena Vista
Subway, Buena Vista
Krystal, Buena Vista
Dolly Madison Store, Buena Vista
Four Winds Restaurant, Cusseta, GA
Marathon, Summerville Rd.
BP, Summerville Rd.
Chevron, Summerville Rd.
Piggly Wiggly, Stadium Dr.
Marathon, Stadium Dr.
Wendy's, Hwy. 280 Bypass
Rainbow Shoes, Hwy. 280 Bypass
Ramada Inn, Hwy. 280 Bypass
Cater's Chevron, Hwy. 280 Bypass
Regional Rehabilitation Hospital, Hwy. 280 Bypass
Citgo, 2808, 3814 & 3928 Hwy. 80
Big Cat, Hwy. 80
Wendy's, Hwy. 80
Chevron, Hwy. 80
Winn Dixie, Hwy. 80
JR Steakhouse, Hwy. 80
Big Cat, Stagecoach
BP, Hwy. 80
McDonald's, Hwy. 80
Marathon/John's Bread Basket, Hwy. 80
Piggly Wiggly, Hwy. 80
Piggly Wiggly, 13th St.
American Legion, 13th St.
Chamber of Commerce, Broad St.
Shoney's, Hwy. 280 Bypass
Piggly Wiggly, Hwy. 280 Bypass
Krystal, Hwy. 280 Bypass
Holiday Inn Express, Hwy. 280 Bypass
Regency, Hwy. 280 Bypass
Colonial Inn, Hwy. 280 Bypass
Days Inn, MLK
Waffle King, MLK
Citgo Truckstop, MLK
BP, 431S
Café 431, MLK
Big Cat, 431S
Buffalo Wild Wings, Opelika
Golden Corral, Opelika
Durango's, 2406 Sportsman Dr.
Smokey Pig, 1502 Opelika Rd.
Corner store Chevron, Opelika Rd.
BP, Opelika Rd,
JR Steakhouse, 2245 Lee Rd. 430
Terry's Get-n-Go, 9139 Lee Rd. 246
Terry's Grocery, 9209 Lee Rd. 246
Linda's Cafe, 9483 Lee Rd. 246
VFW, Auburn Rd.
Smith Station City Hall, Lee Rd. 430
Valley Lanes, 701 Park Ave.
El Vaquero, 913 Hwy. 280
IHOP RESTAURANT
Airport Thruway, Columbus
280 Bypass, Phenix City

FORT BENNING

Welcome Center, Ft. Benning Rd. Gate
WHINSEC, Sigerfoos/Wold
Family Unit Network, Vibbert/Ingersoll
Sports Program, Doughboy Stadium
Patch Hall, Baltzell/Lumpkin
CDC, McIver
Shoppette, Lumpkin/Dixie
Dexter Elementary, Yeager/Ingersoll
Main Post CDC, 7000 Yeager
Faith Middle School, Ingersoll
Wynnsong Cinema, Ingersoll
Benning Club, Morrison Ave.
Aerobic Center, behind Benning Club
BOQ, O'Daniel Hall
Gavin Hall, Ingersoll
CB&T, Gaudette/Ingersoll
Laundromat, Gaudette
Meditations, Gaudette
Class 6, Marchant/Edwards
Outdoor Recreation
Burger King/Taco Johns, Ingersoll
Sayer Library, Wold Ave.
Briant Well Gym, Hall St.
Wachovia Bank, Wold/Hall
Main Post Office, Hall
Olson Hall
Main Bus Stop, Wold
Mini PX, Wold
MP Station, Wold/Killgore
Follow Me Dining Hall, Henry Dr.
2/29th Inf. Regt., Henry
Drop Zone
Shoppette, Marchant/Edwards
Infantry Hall
Meloy Hall
OCS, Riordan St.
After Hours Enlisted Club
Vet Clinic, 10th Mtn. Div. Rd.
Time Warner, 6401 10th Mtn. Div.
Wilson School, 112 Lavoie Ave.
Indianhead Housing Office, Meehan St.
11th INF Regt. HQ, Indianhead
Soldiers Processing Ctr., Sightseeing
Benning Brew Pub, Sightseeing
DCA Office, Eckel Ave.
Bowling Alley, Eckel
Audie Murphy Fitness
TIC Federal Credit Union
Bernheim Dental Clinic, Sightseeing
Way Ave. Dining Hall
75th RGR Regt. HQ, Ashley/Dawson
75th RGR Regt. Medical, Ashley
Ranger PX, Sightseeing
CASH Community Ctr., Ashley
CASH Dining Hall, Ashley
11th Engr. Bn HQ, Way St.
Close Combat Tact Tnr, Mabry Hall
Lawson Army Airfield Ops Center
Lawson Army Airfield Departure
BCTB 3/330th, 11th Airborne/Leonard
BCT Brigade HQ, 11th Airborne
BCTB 3/47th, 75th Regt. Rd.
Sand Hill PX, 11th Airborne
Solomon Dental Clinic, 11th Airborne
Winder Health Clinic
Bus Stop, 41st Inf. St.
ITB 2/19th, 41st. Inf. St.
Santiago Gym, 2d Armor Rd.
ITB 2/58th, 2d Armor Rd.
ITB 2/50th, 2d Armor Rd.
INF Training Brigade, Moye Rd.
ITB 1/19th, Holcomb
Sand Hill Visitor Ctr., 41st Inf. Rd.
BCTB 2/47th, Hanson
BCTB 2/54th, 187th Inf. Rd.
AG Battalion Reception Ctr., Johnston
McBride Elementary School, Custer
Lloyd Elementary School, Santa Fe
Custer Terrace Shoppette, Craig/Kessler
Custer Housing Office, Gibson
Schools Admin. Office, Custer
I-185 Visitors Center
3d BDE 3d Inf Div. HQ, Watkins
Sledgehammer Clinic
Kelley Hill Rec Ctr., Marne
Kelley Hill Shoppette, Marne
Keford Fitness
Outpost
Gibson Dining Hall, Marne
Commissary, Marne
PX, Marne
PX Mall, Marne
Shoppette/Class 6
Car Care Center
Mall Bowling Alley
Love Dental Clinic
Santa Fe CDC
Martin Army Community Hospital
MEDDAC Company HQ, behind hospital
Housing Office Davis/Bouton Heights
Stowers Elementary School
Golf Course Pro Shop
National Infantry Museum
Marksmanship Training Unit
White Elementary School
East/Main Post Housing Office, 103 Yeager St.
Carlson Wagonlit Travel, Soldiers' Plaza
Red Cross, Soldiers' Plaza
Army Community Service, Soldiers' Plaza
G-1 ACAP Center, Soldiers' Plaza
AG Retirement, Soldiers' Plaza
AG ID Card Center, Soldiers' Plaza
Troy University, Soldiers' Plaza
Army Continuing Education, Soldiers' Plaza
Col State/Tech/Vincennes Univ., Soldiers' Plaza
WIC Office, Soldiers' Plaza
Consolidated Troop MC, Indianhead
14th CSH, Indianhead

FRIDAY PRIME TIME — AUGUST 1

	6:00	6:30	7:00	7:30	8:00	8:30	9:00	9:30	10:00	10:30	11:00	11:30
WRBL 3	WRBL Evening	Evening News	Jeopardy! (CC)	Wheel of Fortune	Ghost Whisperer "Delia's First Ghost"		NUMB3RS "The Art of Reckoning" (CC)		Swingtown "Swingus Interruptus" (N) (CC)		WRBL Night Watch	Late Show
WTVM 9	News (N)	World News-Gibson	Inside Edition (CC)	Entertainment	"Lemony Snicket's A Series of Unfortunate Events" ('04) ★★★ Jim Carrey. (CC)				20/20 (N) (CC)		News (N)	(:35) Nightline (N)
WLTZ 38	News (N)	NBC Nightly News	News (N)	TMZ (N) (CC)	Outrageous	Outrageous	Dateline NBC A multimillionaire who some say has gotten away with murder. (N) (CC)				Everybody-Raymond	Tonight Show
WXTX 54	One on One (CC)	One on One (CC)	My Wife and Kids	Half & Half (CC)	"The Fog" ('05) ★★ Tom Welling. A malevolent mist enshrouds a seaside community.				News (N)	Seinfeld (CC)	The Academy (CC)	
WJSP 28	The NewsHour With Jim Lehrer (N) (CC)		My Music: My Generation – The 60s Folk rock and pop hits from 1965-1969. (CC)				Great Performances "Respect Yourself: The Stax Records Story" Stax Records in Memphis releases international chart-topping hits.					
WLGA 66	Still Standing (CC)	Still Standing (CC)	The King of Queens	The King of Queens	WWE Friday Night SmackDown! (N) (CC)				Sex and the City	Sex and the City	Will & Grace (CC)	Will & Grace (CC)
WYBU 16	Richard and Lindsay Roberts		Door of Hope	Ted Shuttlesworth's	In Touch With Dr. Charles Stanley (CC)		Good Life		The 700 Club (CC)		Word of Excellence	Zola Levitt Presents
A&E	Cold Case Files A murder goes awry.		CSI: Miami "Rap Sheet" (CC)		CSI: Miami "Darkroom" (CC)		CSI: Miami "Going, Going, Gone" (CC)		The Cleaner "Meet the Joneses" (CC)		Criminal Minds "The Popular Kids" (CC)	
AMC	(5:45) "Code of Silence" ('85, Crime Drama) ★★½ Chuck Norris, Henry Silva. (CC)				"The Delta Force" ('86, Action) ★★ Chuck Norris, Lee Marvin. A hijacking leads a band of commandos to the Middle East. (CC)						"The Octagon" ('80) ★★½ Chuck Norris.	
BET	106 & Park: BET's Top 10 Live Top 10 countdown. (N) (CC)			Hell Date (N) (CC)	"Like Mike 2: Streetball" ('06, Comedy) Jascha Washington, Michael Beach. (CC)				Baldwin Hills (CC)	Baldwin Hills (CC)	Hell Date (CC)	The Boot (CC)
CNBC	Mad Money		Kudlow & Company (CC)		Suze Orman	High Net Worth	Big Mac: Inside the McDonald's Empire		The Big Idea With Donny Deutsch		Mad Money	High Net Worth
CNN	(4:00) The Situation Room		Lou Dobbs Tonight (CC)		CNN Election Center		Larry King Live (CC)		Anderson Cooper 360 (CC)			
COM	(4:30) Bubble Boy	RENO 911! (CC)	Scrubs (CC)	Scrubs (CC)	Daily Show	The Colbert Report	Chappelle's Show	Chappelle's Show	Live at Gotham (N) (CC)		Jimmy Dore: Citizen Jimmy (N) (CC)	
DIS	Zack & Cody	The Suite Life	Hannah Montana	Zack & Cody	"Catch That Kid" ('04, Adventure) ★½ Kristen Stewart, Corbin Bleu. 'PG' (CC)				Wizards-Place	Life With Derek	Zack & Cody	Hannah Montana
E!	Supermodels	Chelsea Lately	E! News (N)	The Daily 10 (N)	12 Sexiest Wet n' Wild Jobs		Joe Francis Gone Wild: THS		The Soup (N)	Wildest Dating 2	E! News	Chelsea Lately (N)
ESPN	SportsCenter (Live) (CC)			NFL Live (CC)	X Center (Live)		X Games From Los Angeles. (Live) (CC)				SportsCenter (Live) (CC)	
FAM	The Secret Life of the American Teenager		That '70s Show	That '70s Show	That '70s Show	That '70s Show	That '70s Show	That '70s Show	America's Funniest Home Videos (CC)		The 700 Club (CC)	
FX	King of the Hill	King of the Hill	"Daddy Day Care" ('03, Comedy) ★★ Eddie Murphy, Jeff Garlin.				"Cheaper by the Dozen 2" ('05, Comedy) ★★ Steve Martin, Bonnie Hunt.				King of the Hill	King of the Hill
HBO	(:15) Justin Timberlake: FutureSex/LoveShow The singer performs. (CC)					"Borat: Cultural Learnings of America for Make Benefit"			Entourage (CC)	Entourage (CC)	"Talk to Me" ('07) ★★★ Don Cheadle. 'R'	
HBO2	What Lies Beneath	Costas NOW Examining the current state of major league baseball.			"The Departed" ('06) ★★★½ Leonardo DiCaprio. An undercover cop and a criminal lead double lives. 'R'					"Demolition Man" ('93) ★★½ Sylvester Stallone. 'R' (CC)		
HIST	Cities of the Underworld (CC)		Modern Marvels "Water" Water. (CC)		Ice Road Truckers "A Trucker's Farewell"		Jurassic Fight Club "Cannibal Dinosaur"		Evolve "Eyes" (CC)		Rogue Waves (CC)	
LIFE	Reba "The Wall"	Reba (CC)	Still Standing (CC)	Still Standing (CC)	Reba (CC)	Reba (CC)	"Joy Fielding's The Other Woman" ('08, Drama) Josie Bissett, Graeme Black. (CC)				Will & Grace (CC)	Will & Grace (CC)
MAX	(:15) "Norbit" ('07, Comedy) ★½ Eddie Murphy, Thandie Newton. 'PG-13' (CC)				"Lethal Weapon 2" ('89, Action) ★★★½ Mel Gibson, Danny Glover. 'R' (CC)				"Fantastic Four: Rise of the Silver Surfer" ('07) ★★ 'PG' (CC)			Co-Ed Confidential 2
MAX2	(5:00) "Live Free or Die Hard" ('07) ★★★		(:15) "The Craft" ('96, Horror) ★★ Robin Tunney, Fairuza Balk. 'R' (CC)				"Balls of Fury" ('07, Comedy) ★★ Dan Fogler. 'PG-13' (CC)			(:35) "Gladiator" ('00) ★★★ Russell Crowe. 'R' (CC)		
MTV	Buzzin (CC)	Buzzin	America's Best Dance Crew		FNMTV Premieres (N)		Run's House	Run's House	True Life Step teams compete.		True Life Relationships.	
NICK	SpongeBob	SpongeBob	Drake & Josh (CC)	Zoey 101 (CC)	Fairly OddParents	SpongeBob	SpongeBob	SpongeBob	George Lopez (CC)	George Lopez (CC)	Home Improvement	Home Improvement
SCI	(5:30) Stargate SG-1	Stargate SG-1 "Fallout" (CC)		Joan of Arcadia "The Boat" (CC)		Doctor Who "Journey's End" (Season Finale) (N) (CC)			Stargate Atlantis "The Daedalus Variations"		Doctor Who "Journey's End" (CC)	
SHOW	(5:15) "Back in the Day" ('04) Ja Rule. 'R'		"Heavens Fall" ('06, Historical Drama) Timothy Hutton. iTV Premiere. 'PG-13' (CC)				Weeds "Yes I Can"	Secret Diary	Penn & Teller	Penn & Teller	Boxing Ishe Smith vs. Pawel Wolak.	
SHOW2	(:15) "G" ('02, Drama) ★★ Richard T. Jones, Blair Underwood. 'R' (CC)				"Employee of the Month" ('06, Comedy) ★★ Dane Cook. 'PG-13' (CC)				Boxing		Hot Springs Hotel	Filmmaker Sho.
SPIKE	CSI: Crime Scene Investigation (CC)		CSI: Crime Scene Investigation (CC)		CSI: Crime Scene Investigation (CC)		When Animals Attack III (CC)		World's Most Amazing Videos (CC)		Disorderly Conduct: Video on Patrol (N)	
SPSO	The Baseball Report	Best Damn 50	Mind, Body	Knockouts	Sports Stories	Golden Age	Best Damn Sports Show Period (CC)		The Baseball Report	The FSN Final Score	Best Damn Sports Show Period (CC)	
STARZ	(5:40) "U-571" ('00) ★★½ Matthew McConaughey. 'PG-13' (CC)			"Hannah Montana/Miley Cyrus: Best of Both"			"The Holiday" ('06) ★★½ Cameron Diaz. Two women from different countries swap homes at Christmas. (CC)					(:20) Wild Hogs ★½
TBS	Friends (CC)	Everybody-Raymond	Everybody-Raymond	Everybody-Raymond	Seinfeld (CC)	Seinfeld (CC)	"Con Air" ('97, Action) (PA) ★★½ Nicolas Cage, John Cusack. Vicious convicts hijack their flight. (CC)					Sex and the City
TCM	(5:00) "A Bridge Too Far" ('77, War) ★★★ Dirk Bogarde, James Caan.				"Zulu" ('64) ★★★★ Stanley Baker. A missionary and his daughter watch African warriors attack a fort. (CC)					"Alfie" ('66) ★★★ Michael Caine, Shelley Winters. (CC)		
TDC	Cash Cab (CC)	Cash Cab (CC)	Shark Feeding Frenzy Sharks. (CC)		Great White Shark Uncaged (CC)		Dirty Jobs "Greenland Shark Quest"		Dirty Jobs: Jobs That Bite... Harder (CC)		How Not to Become Shark Bait	
TLC	What Not to Wear TV executive. (CC)		What Not to Wear "Joanne" (CC)		Say Yes-Dress	Rock the Reception	What Not to Wear "Danielle" (CC)		Ashley Paige	Ashley Paige	Say Yes-Dress	Rock the Reception
TMC	(:05) "Star Trek: Insurrection" ('98, Science Fiction) ★★½ Patrick Stewart. 'PG' (CC)				"School for Scoundrels" ('06) ★★ Billy Bob Thornton. Premiere. 'PG-13' (CC)				"Love Trap" ('05, Romance) Julius Golden. Premiere. 'NR' (CC)		(:45) The Faculty 'R'	
TNT	Law & Order "Showtime" (CC) (DVS)		Law & Order "Tragedy on Rye"		Law & Order "Caviar Emptor"		"Into the Blue" ('05) ★★ Paul Walker. Four divers cross paths with drug smugglers.				"Into the Blue" ('05) ★★ Paul Walker. (CC)	
TOON	Total Drama Island	Total Drama Island	Total Drama Island	Total Drama Island	"Kangaroo Jack" ('03, Comedy) ★ Jerry O'Connell, Anthony Anderson.				Chowder	Misadventures	Home Movies (CC)	Brak Show
TTC	Samantha Brown: Great Cruise Weekend		Great Cruises (CC)		Royal Passage to Asia (CC)		World of Mysteries: Bermuda Triangle		Most Haunted Alton Towers. (CC)		Lost City of Atlantis (CC)	
TVL	Beverly Hillbillies	Andy Griffith	Andy Griffith	Andy Griffith	Andy Griffith	M*A*S*H (CC)	M*A*S*H (CC)	M*A*S*H (CC)	"Beverly Hills Cop" ('84) ★★★ Eddie Murphy, Judge Reinhold. Premiere.			
UNI	Que Locura	Noticiero Univisión	Querida Enemiga		Al Diablo con Los Guapos		Fuego en la Sangre		La Rosa de Guadalupe		Primer Impacto Extra	Noticiero Univisión
USA	Law & Order: Special Victims Unit (CC)		Law & Order: Special Victims Unit (CC)		Law & Order: Special Victims Unit (CC)		Monk "Mr. Monk Gets Lotto Fever" (N)		Psych "Daredevils!" (N) (CC)		House "97 Seconds" (CC)	
WGN	Funniest Pets	Funniest Pets	America's Funniest Home Videos (CC)		"GoldenEye" ('95) ★★★ Pierce Brosnan, Sean Bean. A weapon's theft sends Agent 007 to Russia. (CC)				Corner Gas		Scrubs (CC)	Scrubs (CC)

WEEKDAY LATE NIGHTS — AUGUST 1 - AUGUST 7

	12:00	12:30	1:00	1:30	2:00	2:30	3:00	3:30	4:00	4:30	5:00	5:30
WRBL 3	Late Show	Late Late Show	Varied Programs	(:37) Paid Program	(:07) Paid Program	Paid Program	CBS Up-Minute	Varied Programs			Paid Program	CBS Morning News
WTVM 9	(12:06) Jimmy Kimmel Live		(:06) Paid Program	Paid Program	Paid Program	Entertainment	ABC Wld News	Varied Programs		Paid Program	America This	News
WLTZ 38	Tonight Show	(:37) Late Night With Conan O'Brien		Last Call-Daly	(:05) Poker After Dark		(:05) Late Night With Conan O'Brien		Your-House	Early Today	First Business	Early Today
WXTX 54	Varied Programs		Paid Program	The Insider	Paid Program	Paid Program	Paid Program	Paid Program	Paid Program	Paid Program	Paid Program	Paid Program
WJSP 28	Varied Programs						Going to School	Salsa	Keeping Kids	Ninos en-Casa	A Place of Our Own	TV 411
WLGA 66	Bernie Mac	Bernie Mac	Cops	Malcolm-Mid.	Paid Program	That '70s Show	That '70s Show	Frasier	Frasier	Paid Program	Shepherd's Chapel	Varied Programs
WYBU 16	You and Me						The 700 Club		The New Jim Bakker Show		Make Your Day	Homekeepers
A&E	Varied Programs										Paid Program	Paid Program
AMC	(11:00) Movie	Varied Programs										
BET	A Different World	A Different World	Varied Programs				A Different World	A Different World	BET Inspiration			
CNBC	Fast Money		Varied Programs		Paid Program	Paid Program	Paid Program	Paid Program	Worldwide Exchange		Varied Programs	
CNN	Larry King Live		Anderson Cooper 360		Anderson Cooper 360		Larry King Live		Lou Dobbs Tonight		Anderson Cooper 360	
COM	Varied Programs		Daily Show	The Colbert Report	Varied Programs				Paid Program	Paid Program	Paid Program	Varied Programs
DIS	That's So Raven	Phil of the Future	The Replacements	Kim Possible	Emperor New	American Drgn	The Proud Family	Mr. Whiskers	The Buzz on Maggie	The Little Mermaid	Lilo & Stitch	Lilo & Stitch
E!	The Daily 10	Varied Programs	The Girls Next Door	Varied Programs		Chelsea Lately	E! News	The Daily 10	Paid Program	Paid Program	Bloomberg TV	Varied Programs
ESPN	Baseball Tonight	(:40) NFL Live	SportsCenter		SportsCenter		Varied Programs		X Games		SportsCenter	
FAM	Varied Programs		Paid Program	Paid Program	Paid Program	Paid Program	The 700 Club		Paid Program	Paid Program	Joseph Prince	Life Today
FX	That '70s Show	That '70s Show	Varied Programs		Paid Program	Varied Programs	Paid Program	Paid Program	Paid Program	Paid Program	Paid Program	Paid Program
HBO	Varied Programs						(:10) Movie	Varied Programs		(:45) Movie	Varied Programs	
HBO2	Varied Programs											
HIST	Varied Programs								Paid Program	Paid Program	Paid Program	Paid Program
LIFE	Frasier	Frasier	The Golden Girls	The Golden Girls	The Nanny	Paid Program	Paid Program	Paid Program	Paid Program	Paid Program	Paid Program	Paid Program
MAX	(12:10) Movie		Movie	Varied Programs			(:15) Movie		Varied Programs		Movie	
MAX2	(10:35) Movie		(:15) Movie	Varied Programs								
MTV	Run's House	Run's House	Buzzin	Buzzin	Varied Programs							
NICK	Home Improvement	Home Improvement	George Lopez	George Lopez	Fresh Prince	Fresh Prince	Fresh Prince	Fresh Prince	Fresh Prince	Fresh Prince	Roseanne	Roseanne
SCI	Varied Programs				The X-Files	Varied Programs	Movie	Varied Programs			Paid Program	Paid Program
SHOW	Varied Programs											(:45) Movie
SHOW2	Big Brother After Dark						Movie	Varied Programs				
SPIKE	CSI: Crime Scn	Varied Programs	Star Trek: Voyager	Varied Programs	Star Trek: Deep Space Nine		7 Days	Varied Programs	Paid Program	Paid Program	Paid Program	Paid Program
SPSO	The FSN Final Score	Best Damn Top 50 Special		Varied Programs	The FSN Final Score	The FSN Final Score	Varied Programs				Outdoors	Varied Programs
STARZ	(11:20) Movie	Varied Programs	(:05) Movie		Varied Programs							
TBS	Sex and the City	(:40) Movie	Varied Programs									Steve Harvey
TCM	(10:30) Movie	Movie			(:15) Movie	Varied Programs						
TDC	Varied Programs							Paid Program	Paid Program	Paid Program	Paid Program	Paid Program
TLC	Varied Programs						Paid Program	Paid Program	Paid Program	Paid Program	Paid Program	Paid Program
TMC	(11:45) Movie		(:15) Movie	Varied Programs			Movie		Varied Programs	(:20) Movie		Varied Programs
TNT	Varied Programs				Without a Trace		Varied Programs					
TOON	Robot Chicken	The Boondocks	Squidbillies	Home Movies	Stroker and Hoop	Family Guy	Family Guy	Robot Chicken	The Boondocks	Squidbillies	Home Movies	Inuyasha
TTC	Varied Programs						Paid Program	Paid Program	Paid Program	Paid Program	Paid Program	Paid Program
TVL	M*A*S*H	M*A*S*H	M*A*S*H	Family Foreman	Varied Programs							
UNI	La Hora de la Risa		Niña Amada Mia		Clasicos de Mujer	Clásicos del Humor	Clásicos de Casos de Familia		El Gordo y la Flaca		Primer Impacto Extra	Noticiero Univisión
USA	Varied Programs				Movie	Varied Programs			Law Order: CI	Varied Programs	Paid Program	Paid Program
WGN	Corner Gas	Becker	Home Videos	Varied Programs	Steve Wilkos	Varied Programs	Paid Program	Paid Program	Lizzie McGuire	Happy Days	Happy Days	Paid Program

SATURDAY MORNING — AUGUST 2

	6:00	6:30	7:00	7:30	8:00	8:30	9:00	9:30	10:00	10:30	11:00	11:30
WRBL 3	Reel Animals (El)	Paid Program	Care Bears	Strawberry	Cake "Baby Blues"	Horseland (El) (CC)	The Early Show (N) (CC)				Sushi Pack (CC)	Dino Squad (CC)
WTVM 9	Georgia Farm	Paid Program	Paid Program	Paid Program	Good Morning America (N) (CC)		Emperor New	The Replacements	That's So Raven (El)	That's So Raven (El)	Hannah Montana (El)	Zack & Cody
WLTZ 38	Everybody-Raymond	Wall Street Jrnl	Awesome Adv.	Wild About Animals	Today The winner of "America's Got Talent". (N) (CC)				Kennon and Parker	Zula Patrol (CC)	My Friend Rabbit (El)	3-2-1 Penguins (El)
WXTX 54	Paid Program	Magic Marc	Paid Program	Teen Kids News (N)	Viva Pinata (CC)	Viva Pinata (CC)	Mutant Turtles	Mutant Turtles	Sonic X (CC)	Dinosaur King (CC)	Kirby: Right	Winx Club (El) (CC)
WJSP 28	Antiques Roadshow "Houston, Texas"		Mama-Movies	It's a Big Big World	Bob the Builder	Bob the Builder	Sesame Street (CC) (DVS)		The Electric Company's Greatest Hits & Bits (CC)			Suze Orman
WLGA 66	Paid Program	Paid Program	Will & Dewitt (CC)	Magi-Nation (El)	Tom and Jerry Tales	Tom and Jerry Tales	Chaotic (CC)	Spider-Man	Spider-Man	Teenage Mut	Yu-Gi-Oh! (N) (CC)	The Batman (CC)
WYBU 16	Worship for Kids (El)	Sonshiny Day (El)	Kids Like You (El)	Becky's Barn (El)	Gospel Bill (El)	Joy Junction (El)	Gina D's Kids Club	Gerbert (El)	Christian Fitness	End of the Age	CTN Special	Love Worth Finding
A&E	Paid Program	Paid Program	Ghostly Encounters	Ghostly Encounters	Ghostly Encounters	Ghostly Encounters	Sell This House!	Sell This House!	Sell This House!	Sell This House! (N)	Flip This House A run-down colonial. (CC)	
AMC	(:15) "Destry Rides Again" ('39, Western) ★★★ James Stewart, Marlene Dietrich. (CC)				(:15) "Destry" ('55) ★★½ Audie Murphy. A deputy who won't carry a gun becomes a laughingstock. (CC)					"My Darling Clementine" ('46) ★★★½ Henry Fonda. (CC)		
BET	BET Morning Inspiration						The Parkers (CC)	The Parkers (CC)	Just Jordan (CC)	Just Jordan (CC)	Romeo! (CC)	Romeo! "Rap Off"
CNBC	High Net Worth	Paid Program	Paid Program	Paid Program	Houses For $300	Paid Program	Turbo Jam	Paid Program	Paid Program	Paid Program	Thin Instantly	Body Bootcamp
CNN	CNN: Special Investigations Unit		CNN Saturday Morning			House Call	Saturday Morn.	Open House (CC)	Newsroom		Newsroom	
COM	Paid Program	Paid Program	MADtv Andy Dick; Mya. (CC)		MADtv A satirical 2004 presidential debate.		MADtv Wedding, penguin movie parodies.		MADtv (CC)		"What's the Worst That Could Happen?"	
DIS	Handy Manny (CC)	Little Einsteins	Handy Manny (CC)	Little Einsteins	Handy Manny (CC)	Little Einsteins	Handy Manny (CC)	Little Einsteins	Handy Manny (CC)	Little Einsteins (N)	Handy Manny (CC)	Little Einsteins
E!	Bloomberg Television		The Osbournes: The E! True Hollywood Story "The Osbournes" "The Osbournes."				E! News (N)		The Soup	Daily 10 Wknd	Forbes 20 Richest Women in Entertainment	
ESPN	SportsCenter (CC)		SportsCenter (CC)		SportsCenter (CC)		SportsCenter (CC)		SportsCenter (Live) (CC)			
FAM	Paid Program	Paid Program	Step by Step (CC)	Step by Step (CC)	Sabrina-Witch	Sabrina-Witch	Full House (CC)	Full House (CC)	Grounded for Life	Grounded for Life	That '70s Show	That '70s Show
FX	eBay Money	Paid Program	The Practice "One of Those Days" (CC)		The Practice "Truth and Consequences"		"10 Things I Hate About You" ('99, Comedy) ★½ Heath Ledger, Julia Stiles.				"Daddy Day Care" ('03) ★★, Jeff Garlin	
HBO	(4:45) The Sender 'R'	"Coneheads" ('93, Comedy) ★★½ Dan Aykroyd. 'PG' (CC)			REAL Sports With Bryant Gumbel (CC)		The Recruiter Clay Usie struggles to enlist new soldiers. (CC)			"Buffy the Vampire Slayer" ('92) ★ Kristy Swanson. 'PG-13' (CC)		
HBO2	Addict-Series	(:35) "The Last Mimzy" ('07) ★★½ Joely Richardson. 'PG' (CC)			In Focus: Shed.	"Catch a Fire" ('06, Drama) ★★★ Tim Robbins. 'PG-13' (CC)			(:15) "Arlington Road" ('99, Suspense) ★★★ Jeff Bridges, Tim Robbins. 'R' (CC)			
HIST	History IQ (CC)	Vietnam: The War	Heavy Metal "The Destroyer" (CC)		American Eats "Beer" Beer. (CC)		Wild West Tech "Native American Tech"		UFO Files "Britain's Roswell" (CC)		UFO Files UFO sightings in Nova Scotia.	
LIFE	Paid Program	Colon Detox	Paid Program	Paid Program	Paid Program	Paid Program	Paid Program	Paid Program	Paid Program	Paid Program	"Fifteen and Pregnant" ('98) ★★ (CC)	
MAX	(5:00) "Short Cuts" ('93, Comedy-Drama) ★★★½ Andie MacDowell. 'R' (CC)				(:15) "Because I Said So" ('07, Romance-Comedy) ★½ Diane Keaton. 'PG-13' (CC)				"The Beach" ('00, Drama) ★★ Leonardo DiCaprio, Tilda Swinton. 'R' (CC)			
MAX2	(5:00) "Gladiator" ('00, Historical Drama) ★★★ Russell Crowe. 'R' (CC)				"The Fly" ('86, Science Fiction) ★★★ Jeff Goldblum. 'R' (CC)		(:35) "Jarhead" ('05) ★★★ Jake Gyllenhaal. Marines band together during the Gulf War.				(:40) 300 ('07) ★★★	
MTV	Parental Control	Parental Control	Parental Control	Parental Control	Buzzin (CC)	Buzzin	FNMTV Premieres		From G's to Gents (CC)		America's Best Dance Crew	
NICK	As Told by Ginger	Danny Phantom	Jimmy Neutron: Gen.	Jimmy Neutron: Gen.	Fairly OddParents	Fairly OddParents	SpongeBob	SpongeBob	Fairly OddParents	The Mighty B! (CC)	SpongeBob	SpongeBob
SCI	Houses For $300	magicJack.com	Paid Program	Paid Program	Paid Program	Debt Free Now	Dinotopia Dinosaurs and humans live together on a lost continent. (Part 1 of 3) (CC)				Dinotopia (Part 2 of 3) (CC)	
SHOW	(:05) "Down in the Delta" ('98, Drama) ★★½ Alfre Woodard. iTV. 'PG-13' (CC)				"The Daytrippers" ('96) ★★½ Hope Davis. iTV. 'R' (CC)			"Milk Money" ('94, Comedy) ★½ Melanie Griffith, Ed Harris. iTV. 'PG-13' (CC)				(:25) Flyboys ★★
SHOW2	(5:30) "High School High" ('96) ★★ (CC)		"California Dreaming" ('07, Comedy-Drama) Dave Foley. 'PG' (CC)			"Happily N'Ever After" ('07) ★½ Voices of Sarah Michelle Gellar.				"Cross Creek" ('83, Biography) ★★★ Mary Steenburgen, Rip Torn. 'PG' (CC)		
SPIKE	Paid Program	Paid Program	P90X	Houses For $300	Ten Minute Trainer	Eliminate Debt	"Wolf" ('94, Horror) ★★½ Jack Nicholson. Premiere. A wolf bite gives an editor a horrific new lease on life.					Trucks! (CC)
SPSO	Hunting	Sport Science		Paid Program	Paid Program	Academy Outdoors	Paid Program	Sprtsman Adv.	Academy Golf (N)	Outdoors	Ship Shape TV (N)	The Weekly Update
STARZ	(5:05) "Dante's Peak" ('97) ★★½ 'PG-13'		"Meet the Robinsons" ('07) ★★★ Voices of Angela Bassett. 'G'			"Hannah Montana/Miley Cyrus: Best of Both"			"Air Bud" ('97, Comedy-Drama) ★★½ Michael Jeter. 'PG' (CC)		(:40) Next ('07) ★★	
TBS	(5:10) "Mouse Hunt" ('97) (PA) ★★½ (CC)		(:10) "Jungle 2 Jungle" ('97) ★★ Tim Allen. Tribal boy visits his father in New York City.				(:10) "Spanglish" ('04) ★★★ Adam Sandler. A housekeeper works for a chef and his neurotic wife. (CC)				(:45) A Lot Like Love	
TCM	The Knockout	(:45) A Dog's Life		Shoulder Arms	(:15) Sunny Side	A Day's Pleasure	(:15) "The Kid" ('21) ★★★★		(:15) The Idle Class		Pay Day	The Pilgrim ★★
TDC	Houses For $300	Paid Program	Paid Program	Paid Program	Houses For $300	Ten Minute Trainer	Shark Feeding Frenzy Sharks. (CC)		How Not to Become Shark Bait		Prowling Sharks in the Mediterranean	
TLC	Paid Program	Paid Program	Paid Program	Paid Program	Paid Program	Ten Minute Trainer	Say Yes-Dress	Rock the Reception	What Not to Wear "Danielle" (CC)		Ashley Paige	Ashley Paige
TMC	"Earth Girls Are Easy" ('89) ★★½ Geena Davis. 'PG' (CC)			(:45) "Dust to Glory" ('05, Documentary) ★★½ Mario Andretti, Sal Fish. 'PG' (CC)				"Fat Rose and Squeaky" ('06, Drama) Louise Fletcher, Cicely Tyson. 'NR' (CC)			(:20) Troll ('86) ★★	
TNT	(5:00) "Panic Room" ('02) ★★★ (CC)		Law & Order "Blaze" (CC) (DVS)		Law & Order "Carrier" (CC) (DVS)		Law & Order "Custody" (CC) (DVS)		The Closer "Cherry Bomb" (CC)		Law & Order "Bad Girl" (CC) (DVS)	
TOON	The Mr. Men Show	Tom & Jerry		George of the Jungle	Misadv. of Flapjack	Chowder	Pokemon-Battle	Pokemon-Battle	Ben 10: Alien Force	Transformers	Bakugan (CC)	Robotboy (N)
TTC	Paid Program	Paint Your Place	Paid Program	Paid Program	Paid Program	eBay Money	America's Haunted Houses (CC)		America's Haunted Hotels (CC)		America's Most Haunted Places	
TVL	Gunsmoke "The Schoolmarm" (CC)		Bonanza "The Flannel-Mouth Gun" (CC)		Green Acres	The Addams Family	Leave It to Beaver	Leave It to Beaver	I Love Lucy (CC)	I Love Lucy (CC)	I Love Lucy (CC)	I Love Lucy (CC)
UNI	Tu Desayuno	Tu Desayuno	Ultrachamos (El)	Ultrachamos (El)	Dora the Explorer	Go, Diego, Go! (El)	Pinky Dinky Doo (El)	Jakers! Piggley	Gadget's Trip	Beakman's World	Tu Desayuno	Tu Desayuno
USA	Law & Order: Special Victims Unit (CC)		Debt Free Now	Ten Minute Trainer	Houses For $300	Paid Program	Monk "Mr. Monk and the Genius" (CC)		"Mercury Rising" ('98, Suspense) ★★ Bruce Willis, Alec Baldwin. (CC)			
WGN	Paid Program (CC)	Paid Program (CC)	Paid Program (CC)	People to People	Paid Program (CC)	Paid Program (CC)	Paid Program (CC)	Paid Program (CC)	Paid Program (CC)	Paid Program (CC)	Paid Program (CC)	Paid Program (CC)



SATURDAY AFTERNOON — AUGUST 2

	12:00	12:30	1:00	1:30	2:00	2:30	3:00	3:30	4:00	4:30	5:00	5:30
WRBL 3	Football Saturdays in the South		PGA Tour Golf WGC Bridgestone Invitational -- Third Round. From Firestone Country Club in Akron, Ohio. (Live) (CC)									
WTVM 9	Power Rangers	Power Rangers	NBA Access	Golf Ricoh Women's British Open -- Third Round. (Same-day Tape)			X Games From Carson, Calif. (Live) (CC)					
WLTZ 38	VeggieTales (CC)	Jane & the Dragon	Euro	Euro	Horse Racing The Hambletonian. (CC)		Golf U.S. Senior Open Championship -- Third Round. From the Broadmoor Resort in Colorado Springs, Colo. (Live) (CC)					
WXTX 54	Week-Baseball	Paid Program	Movie				Paid Program	MLB Baseball Milwaukee Brewers at Atlanta Braves. From Turner Field in Atlanta. (Live) (CC)				
WJSP 28	(11:30) Suze Orman: Women & Money (CC)			Dr. Wayne Dyer: The Power of Intention Dr. Wayne Dyer explores the power of intention. (CC)						American Soundtrack: Doo Wop's Greatest Hits (CC)		
WLGA 66	Jeremiah "Firewall" (CC)		The Dead Zone "Netherworld" (CC)		"The Little Vampire" ('00, Adventure) ★★ Jonathan Lipnicki, Richard E. Grant. (CC)				"Osmosis Jones" ('01, Comedy) ★★ Bill Murray, Molly Shannon. (CC)			
WYBU 16	Marching in the Light	Possess the	News	Christian World	Manna-Fest	Prophecy in News	The Wakening Hour	Joseph Prince	Harris County School Board			
A&E	Flip This House Winter weather takes a toll.		The Cleaner "Pilot" (CC)		The Cleaner "Rag Dolls" (CC)		The Cleaner "Meet the Joneses" (CC)		Cold Case Files (CC)		Cold Case Files "Kidnapped" (CC)	
AMC	My Darling C.	"Rawhide" ('51) ★★★ Tyrone Power. Escaped killers take hostages at a way station.				"Geronimo: An American Legend" ('93, Historical Drama) ★★★ Wes Studi, Jason Patric. (CC)					"The Delta Force" ('86) ★★ Chuck Norris.	
BET	Steve Harvey	Steve Harvey	106 & Park: BET's Top 10 Live Top 10 countdown. (CC)			Baldwin Hills (CC)	Baldwin Hills (CC)	Baldwin Hills (CC)	Baldwin Hills (CC)	Baldwin Hills (CC)	Baldwin Hills (CC)	Hell Date (CC)
CNBC	Paid Program	Paid Program	Paid Program	Paid Program	Paid Program	Paid Program	Paid Program	Select Comfort	Paid Program	Paid Program	Paid Program	Paid Program
CNN	Newsroom		Your Money		Newsroom		CNN: Special Investigations Unit		Newsroom		Newsroom	
COM	"What's the Worst That Could Happen?"		Scrubs (CC)	Scrubs (CC)	Scrubs (CC)	Scrubs (CC)	"Bubble Boy" ('01, Comedy) ★½ Jake Gyllenhaal, Swoosie Kurtz. (CC)				"Turner & Hooch" ('89) ★★½ (CC)	
DIS	"Catch That Kid" ('04, Adventure) ★½ Kristen Stewart, Corbin Bleu. 'PG' (CC)				That's So Raven	That's So Raven	Life With Derek	Disney Games	Zack & Cody	Zack & Cody	Phineas and Ferb	Phineas and Ferb
E!	The Girls Next Door	The Girls Next Door	Sunset Tan	Sunset Tan	Sunset Tan	Sunset Tan	The Girls Next Door	The Girls Next Door	THS Investigates Spring Break Nightmares Dangerous.			
ESPN	2008 World Series of Poker		2008 World Series of Poker		Baseball Big League, Final. From Easley, S.C. (Live)					PBA Bowling	Horse Racing: W.Va. Derby	
FAM	That '70s Show	"Rookie of the Year" ('93, Comedy) ★★★ Thomas Ian Nicholas, Gary Busey.				"Dr. Dolittle" ('98) ★★ Eddie Murphy. A 20th-century doctor can talk with animals. (CC)				"Dr. Dolittle 3" ('06, Comedy) John Amos, Kyla Pratt. (CC)		
FX	(11:00) "Daddy Day Care" ('03) ★★		"Cheaper by the Dozen 2" ('05, Comedy) ★★ Steve Martin, Bonnie Hunt.				"Flightplan" ('05, Suspense) ★★ Jodie Foster, Peter Sarsgaard.				"The Core" ('03) ★★ Aaron Eckhart.	
HBO	"The Naked Gun: From the Files of Police Squad!" ★★★½			The Mummy: Dragon	"Parenthood" ('89, Comedy) ★★★ Steve Martin, Mary Steenburgen. 'PG-13' (CC)				"Weekend at Bernie's" ('89) ★★ Andrew McCarthy. 'PG-13' (CC)			(:45) Mrs. Doubtfire
HBO2	(:15) "Disturbia" ('07, Suspense) ★★½ Shia LaBeouf, David Morse. 'PG-13' (CC)				"Affliction" ('97) ★★★ Nick Nolte. A small-town sheriff becomes unhinged. 'R' (CC)				China's Stolen Children A couple search for their kidnapped son.			(:45) Girl, Interrupted
HIST	UFO Files UFO sightings in Mexico. (CC)		UFO Files "Russian Roswell" Kapustin Yar.		Tougher in Alaska "Frozen Freeway"		Tougher in Alaska "Arctic Troopers" (CC)		Tougher in Alaska "Wild Waste" (CC)		The Samurai (CC)	
LIFE	(11:00) "Fifteen and Pregnant" ('98) ★★		"Too Young to Be a Dad" ('02, Drama) Kathy Baker, Bruce Davison. (CC) (DVS)				"She's Too Young" ('04, Drama) ★★ Marcia Gay Harden, Alexis Dziena. (CC)				"Too Young to Marry" ('07) Dillon Casey.	
MAX	"Slither" ('06, Horror) ★★★ Nathan Fillion. 'R' (CC)			(:35) "Forrest Gump" ('94) ★★★½ Tom Hanks. A slow-witted Southerner experiences 30 years of history.					"We Are Marshall" ('06, Drama) ★★½ Matthew McConaughey, Matthew Fox. 'PG' (CC)			
MAX2	(11:40) "300" ('07, Action) ★★★ Gerard Butler. 'R' (CC)			(:40) "Smokin' Aces" ('07, Action) ★★½ Ben Affleck, Andy Garcia. 'R' (CC)				"The Wicker Man" ('06, Horror) ★½ Nicolas Cage. 'PG-13' (CC)			(:15) "Coming to America" ('88) ★★★ 'R'	
MTV	Parental Control	Parental Control	Parental Control	Parental Control	Parental Control	Parental Control	Engaged & Underage Special				Engaged & Underage (Live)	
NICK	SpongeBob	SpongeBob	The Fairly OddParents (CC)			Back, Barnyard	Back, Barnyard	Back, Barnyard	The Mighty B! (CC)	The Mighty B! (CC)	SpongeBob	SpongeBob
SCI	(11:00) Dinotopia (Part 2 of 3) (CC)		Dinotopia (Part 3 of 3) (CC)				"Pterodactyl" ('05) Coolio, Cameron Daddo. Commandos battle a prehistoric threat.				"Dragon Storm" ('04, Fantasy) ★½	
SHOW	(11:25) "Flyboys" ('06) ★★ James Franco. iTV. 'PG-13' (CC)			(:45) "School for Seduction" ('04, Comedy) ★★ Kelly Brook, Emily Woof. iTV. 'R' (CC)				"Cherry Crush" ('07, Drama) Nikki Reed. iTV. 'R' (CC)			"Guy X" ('05) ★★ Jason Biggs. 'R' (CC)	
SHOW2	"The Dark" ('05, Horror) ★★ Maria Bello, Sean Bean. 'R' (CC)			(:45) "The Bedroom Window" ('87, Suspense) ★★½ Steve Guttenberg. 'R' (CC)				(:45) "Johnny Was" ('06) Vinnie Jones. Johnny Doyle tries to leave his violent past. 'R'				California Dreaming
SPIKE	Horsepower TV	MuscleCar (N) (CC)	Trucks! (CC)	Xtreme 4x4 (N)	Video Justice: Crime Caught on Tape!		Video Justice: Crime Caught on Tape 2		Prisoners Out of Control (CC)		When Stunts Go Bad (CC)	
SPSO	The Baseball Report	Golden Age	Sports Stories	In Focus on FSN	Sport Science		Best Damn Top 50 Special		Beyond the Glory (CC)		Poker Superstars Invitational '06	
STARZ	(11:40) "Next" ('07) ★★ Nicolas Cage. 'PG-13' (CC)			(:20) "Meet the Robinsons" ('07) ★★★ Voices of Angela Bassett.			"The Guardian" ('06) ★★½ Kevin Costner. A Coast Guard trainer makes a swimming champ his protege. (CC)					(:20) Crimson Tide
TBS	(11:45) "A Lot Like Love" ('05) ★★½ Ashton Kutcher, Amanda Peet. (CC)				Friends (CC)	Sex and the City	Sex and the City	Everybody-Raymond	Everybody-Raymond	The King of Queens	The King of Queens	Con Air ('97) ★★½
TCM	(:15) "A Woman of Paris" ('23, Drama) ★★★ Edna Purviance.			(:45) "The Gold Rush" ('25, Comedy) ★★★★ Charlie Chaplin.			"The Circus" ('28) ★★ Charlie Chaplin.		(:15) "City Lights" ('31) ★★★★ Charlie Chaplin, Virginia Cherrill.			Charlie: Life and Art
TDC	American Shark (CC)		Jaws of the Pacific (CC)		Deadly Stripes: Tiger Sharks (CC)		Dirty Jobs "Greenland Shark Quest"		Mythbusters: Jaws Special Jamie wrestles with sharks.			
TLC	Must Love Kids Group day trip. (CC)		Take Home Nanny "The Berks" (CC)		Home Made Simple		Handyman	Handyman	Holmes on Homes "Showing the Cracks"		Property Ladder (CC)	
TMC	(11:20) Troll ★★	(:45) "Earth Girls Are Easy" ('89, Musical Comedy) ★★½ Geena Davis. 'PG' (CC)				"Redrum" ('07, Comedy) Jill Marie Jones. Premiere. 'R' (CC)			(:05) "Conversations With Other Women" ('05) ★★★ 'R' (CC)			Americano ★★½
TNT	"Spider-Man" ('02) ★★★ Tobey Maguire. A bite from a mutant spider gives a teen unusual powers. (CC)					"King Kong" ('05, Adventure) ★★★½ Naomi Watts, Jack Black. A beauty tames a savage beast. (CC)						Pretty Woman ('90)
TOON	Ben 10: Alien Force	Ben 10: Alien Force	George of the Jungle	George of the Jungle	Misadventures	Misadv. of Flapjack	Chowder	Chowder	Chowder	Chowder	"Racing Stripes" ('05, Comedy) ★★	
TTC	Royal Passage to Asia (CC)		Samantha Brown: Passport to China (CC)		Samantha Brown: Passport to China "Xian"		Samantha Brown: Passport to China (CC)		Bizarre Foods With Andrew Zimmern		Bizarre Foods With Andrew Zimmern	
TVL	I Love Lucy (CC)	I Love Lucy (CC)	Family Foreman	Family Foreman	Family Foreman	Beverly Hillbillies	Beverly Hillbillies	Beverly Hillbillies	Beverly Hillbillies	Beverly Hillbillies	Beverly Hillbillies	Beverly Hillbillies
UNI	Viva la Familia! El cuidado de niños.		Alegrijes y Rebujos				"Secretarias Privadisimas" ('00, Comedia) Pedro Romo, Pablo Gorgé.				Primer Impacto: Fin de Semana	
USA	Mercury Rising ★★	(:29) "The Jackal" ('97) ★★ Bruce Willis. An imprisoned Irishman accepts an offer to nab an assassin.					(2:59) "Unbreakable" ('00) ★★½ Bruce Willis. A train-crash survivor discovers an extraordinary talent. (CC)					Hostage ('05) ★★
WGN	Funniest Pets	Funniest Pets	America's Funniest Home Videos (CC)		Soul Train Brass Construction. (CC)		"Osmosis Jones" ('01, Comedy) ★★ Bill Murray, Molly Shannon. (CC)				American Idol Rewind Top nine compete.	

SATURDAY PRIME TIME — AUGUST 2

	6:00	6:30	7:00	7:30	8:00	8:30	9:00	9:30	10:00	10:30	11:00	11:30
WRBL 3	Paid Program	CBS Evening News	Paid Program	Wheel of Fortune	The Unit "Sub Conscious" (CC)		Flashpoint "Asking for Flowers" (CC)		48 Hours Mystery "Addicted to Love"		WRBL Night Watch	CSI: Miami "Shock"
WTVM 9	News (N)	Wrld News Sat	Entertainment Tonight (N) (CC)		Wipeout (CC)		Wipeout (CC)		Eli Stone "Something to Save" (CC)		News (N)	Paid Program
WLTZ 38	KIA	NBC Nightly News	TMZ (N) (CC)		The Office (CC)	The Office (CC)	Saturday Night's Main Event (N) (CC)		Law & Order: Criminal Intent (CC)		Realtime Bill Purvis	Saturday Night Live
WXTX 54	MLB Baseball: Brewers at Braves		American Idol Rewind The top eight. (CC)		Cops (N) (PA) (CC)	Cops (PA) (CC)	America's Most Wanted-Fights Back		News (N)	Seinfeld (CC)	MADtv "Lee vs. Wild". (CC)	
WJSP 28	Soundtrack	Sarah Brightman: Symphony in Vienna (CC)			American Soundtrack: Doo Wop's Greatest Hits (CC)				My Music: The British Beat Performances of British Invasion hits from the 1960s. (CC)			
WLGA 66	Bernie Mac	Still Standing (CC)	Will & Grace (CC)	Will & Grace (CC)	The King of Queens	The King of Queens	Cheaters (CC)		Cheaters (CC)	Cops (CC)	Sex and the City	Sex and the City
WYBU 16	Cornerstone Hour		Van Impe Pres	Giving Hope	Scott Young	Day of Salvation	Leslie Hale (CC)		Wisdom for Winning		Ed Young Television	Wisdom Keys
A&E	Cold Case Files Infant's body; crawl space.		American Justice "Dangerous Medicine"		American Justice "A Parent's Nightmare"		American Justice "A Deadly Dose" (CC)		The Sopranos "Luxury Lounge" (CC)		The Sopranos "Johnny Cakes" (CC)	
AMC	(5:00) "The Delta Force" ('86, Action) ★★ Chuck Norris, Lee Marvin. (CC)				"Tomorrow Never Dies" ('97, Action) ★★★ Pierce Brosnan, Jonathan Pryce. Premiere.					"Iron Eagle" ('86) ★★ Louis Gossett Jr., Jason Gedrick. (CC)		
BET	106 & Park: BET's Top 10 Live Top 10 countdown. (CC)			Hell Date (CC)	Girlfriends (CC)	Girlfriends (CC)	"Trippin'" ('99) ★½ Deon Richmond. A teen decides to get his life in order. (CC)				"Fresh" ('94) ★★★ Sean Nelson. (CC)	
CNBC	Houses For $300	Ten Minute Trainer	Deal or No Deal (CC)		National Heads-Up Poker Championship		The Suze Orman Show "Tough Choices"		Deal or No Deal (CC)		National Heads-Up Poker Championship	
CNN	This Week in Politics		Lou Dobbs This Week		CNN: Special Investigations Unit		Larry King Live		Newsroom		CNN: Special Investigations Unit	
COM	(5:00) "Turner & Hooch" ('89) ★★½ (CC)		"Without a Paddle" ('04, Comedy) ★★ Seth Green, Matthew Lillard. (CC)				"Harold & Kumar Go to White Castle" ('04, Comedy) ★★½ John Cho, Kal Penn. (CC)				"American Pie Presents: The Naked Mile"	
DIS	Cory in the House	Cory in the House	Hannah Montana	Disney Games	Disney Games	Phineas and Ferb	"Holes" ('03, Adventure) ★★★ Sigourney Weaver, Jon Voight. 'PG' (CC)				Zack & Cody	Hannah Montana
E!	Joe Francis Gone Wild: THS		E! News		"Showgirls" ('95, Drama) ★ Elizabeth Berkley, Kyle MacLachlan. Premiere.				Saturday Night Live Lindsay Lohan; Usher.		The Soup	Chelsea Lately
ESPN	2008 Pro Football Hall of Fame Induction (Live) (CC)						X Games From Carson, Calif. (Live) (CC)				SportsCenter (Live) (CC)	
FAM	(4:30) Dr. Dolittle 3	"The Princess Diaries" ('01) ★★½ Julie Andrews. An awkward teenager learns that she has royal blood. (CC)					"Nanny McPhee" ('05, Comedy) ★★½ Emma Thompson, Colin Firth. (CC)				Fresh Prince	Fresh Prince
FX	(5:00) "The Core" ('03) ★★ Aaron Eckhart. Scientists travel to the center of the Earth.				"Fantastic Four" ('05, Action) ★★ Ioan Gruffudd, Jessica Alba. Cosmic radiation grants four people unusual powers.						Rescue Me "Retards"	
HBO	(5:45) "Mrs. Doubtfire" ('93, Comedy) ★★★ Robin Williams, Sally Field. 'PG-13' (CC)				"Mr. Woodcock" ('07) ★★ Billy Bob Thornton. 'PG-13' (CC)			Boxing Joshua Clottey vs. Zab Judah. (Live) (CC)				(:45) Generation Kill
HBO2	(5:45) "Girl, Interrupted" ('99, Drama) ★★½ Winona Ryder, Angelina Jolie. 'R' (CC)				Big Love "Affair" (CC)		Rome Servilia drives Atia to distraction.		Deadwood Riders arrive with a vaccine.		The Wire "Took" (CC)	
HIST	(5:00) The Samurai (CC)		Modern Marvels "Mummy Tech" Mummies.		Prehistoric Monsters Revealed Bringing bizarre extinct creatures back to life. (CC)				Journey to 10,000 BC (CC)			
LIFE	(5:00) "Too Young to Marry" ('07) (CC)		"Odd Girl Out" ('05, Drama) ★★ Alexa Vega. An ostracized teen sinks into despair. (CC)				"Fab Five: The Texas Cheerleader Scandal" ('08) Jenna Dewan. Premiere. (CC)				Army Wives "Loyalties" (CC)	
MAX	(:15) "Chill Factor" ('99, Action) ★½ Cuba Gooding Jr., Skeet Ulrich. 'R' (CC)				"Sydney White" ('07, Comedy) ★★ Amanda Bynes, Sara Paxton. Premiere. 'PG-13' (CC)				"Shoot 'Em Up" ('07) ★★½ Clive Owen. Premiere. 'R' (CC)			Co-Ed Confidential 2
MAX2	(5:15) "Coming to America" ('88) ★★★ 'R'		(:15) "Beverly Hills Cop III" ('94, Comedy-Drama) ★★½ Eddie Murphy. 'R' (CC)				"Dreamgirls" ('06) ★★★½ Jamie Foxx. Three singers learn that fame has a high price.				(:15) Best Sex Ever	(:45) 300 ('07) ★★★
MTV	Making the Band's Greatest Hits (N)			Run's House	Engaged & Underage Special				Engaged & Underage		America's Best Dance Crew	
NICK	Drake & Josh (CC)	Drake & Josh (CC)	Drake & Josh (CC)	Drake & Josh (CC)	iCarly (CC)	Naked Brothers	Dance on Sunset	Drake & Josh (CC)	George Lopez (CC)	George Lopez (CC)	Home Improvement	Home Improvement
SCI	(5:00) "Dragon Storm" ('04, Fantasy) ★½		"A Sound of Thunder" ('05, Science Fiction) ★½ Edward Burns, Catherine McCormack.				"Dragon Wars" ('07, Action) ★½ Jason Behr, Amanda Brooks. Premiere.				"Dragon Sword" ('04) James Purefoy.	
SHOW	(5:00) "Guy X" ('05) ★★ Jason Biggs. 'R'		(6:55) "Shooter" ('07, Suspense) ★★½ Mark Wahlberg. iTV Premiere. 'R' (CC)				Boxing Vic Darchinyan vs. Dimitri Kirilov. (iTV) (Live)					Penn & Teller
SHOW2	(5:30) "California Dreaming" ('07) 'PG' (CC)		"Happily N'Ever After" ('07) ★½ Voices of Sarah Michelle Gellar.			"An American Haunting" ('05) ★★½ Donald Sutherland. 'PG-13'			(:15) "Urban Legends: Bloody Mary" ('05, Horror) Kate Mara, Tina Lifford. 'R' (CC)			
SPIKE	When Stunts Go Bad 2! (CC)		When Stunts Go Bad 3 (CC)		World's Most Shocking Moments		World's Most Shocking Moments		World's Most Shocking Moments 3		TNA iMPACT! (CC)	
SPSO	International Fight League		Best Damn Top 50 Special		Big 12 Football: Greatest Games '07 (N)		Golden Age	Sports Stories	The FSN Final Score	The FSN Final Score	Poker Superstars Invitational '06	
STARZ	(5:20) "Crimson Tide" ('95) ★★★ Denzel Washington. 'R' (CC)		(:20) "Next" ('07, Science Fiction) ★★ Nicolas Cage. 'PG-13' (CC)				"Gone Baby Gone" ('07, Mystery) ★★★ Casey Affleck. Premiere. 'R' (CC)				"The Guardian" ('06) ★★½ 'PG-13' (CC)	
TBS	(5:30) "Con Air" ('97) (PA) ★★½ Nicolas Cage. Vicious convicts hijack their flight. (CC)				"True Lies" ('94) (PA) ★★★ Arnold Schwarzenegger. A man lives the double life of a spy and a family man.					(:40) "Doom" ('05) (PA) ★★ The Rock, Karl Urban. (CC)		
TCM	(5:45) "Charlie: The Life and Art of Charles Chaplin" ('03) ★★★ Charles Chaplin.				"Modern Times" ('36) ★★★★ Charlie Chaplin, Paulette Goddard.			"The Great Dictator" ('40, Comedy) ★★★½ Charles Chaplin, Paulette Goddard. (CC)				Monsieur Verdoux
TDC	MythBusters Shark Week Special 2 The team tests shark myths.				Surviving Sharks Deadliest sharks on earth.		Day of the Shark		Shark Rebellion (CC)		Tiger Shark Attack: Beyond Fear (CC)	
TLC	Moving Up Parents' home. (CC)		My First Home (CC)	My First Home (CC)	Flip That House (N)	Flip That House (N)	Trading Spaces Aspiring young actors. (N)		Holmes on Homes "Wall of Sound"		Flip That House	Flip That House
TMC	(5:30) "Americano" ('05) ★★½ 'R' (CC)		"Billy Elliot" ('00, Drama) ★★★ Julie Walters, Jamie Bell. 'R' (CC)				"Snoop Dogg's Hood of Horror" ('06) ★★ Snoop Dogg. 'R'			Masters of Horror "Right to Die" (CC)		Hood of Horror
TNT	(5:30) "Pretty Woman" ('90, Romance-Comedy) ★★★ Richard Gere, Julia Roberts. (CC)				"Cast Away" ('00, Drama) ★★★ Tom Hanks, Helen Hunt. A courier company executive is marooned on a remote island. (CC)						"Titanic" ('97) ★★★★ Leonardo DiCaprio.	
TOON	(5:00) "Racing Stripes" ('05, Comedy) ★★ Bruce Greenwood.				"Batman & Mr. Freeze: SubZero" ('98) ★★½ Michael Ansara		Naruto (N)	Naruto (N)	Ben 10: Alien Force	Samurai Jack "XVIII"	Shin Chan (N)	Bleach (N)
TTC	Anthony Bourdain: No Reservations (CC)		World Poker Tour (CC)				World Poker Tour (CC)				World Poker Tour (CC)	
TVL	The Jeffersons	The Jeffersons	The Jeffersons	The Jeffersons	The Jeffersons	The Jeffersons	"Beverly Hills Cop" ('84, Comedy-Drama) ★★★ Eddie Murphy, Judge Reinhold.				Extreme Makeover: Home Edition (CC)	
UNI	Que Locura	Noticiero Univisión	Fábrica de Risas Oskar El Espectaculo.		Sábado Gigante						Primer Impacto Extra	Noticiero Univisión
USA	(5:30) "Hostage" ('05, Action) ★★ Bruce Willis, Kevin Pollak. (CC)				"16 Blocks" ('06, Action) ★★★ Bruce Willis, Mos Def. Premiere. (CC)				"16 Blocks" ('06, Action) ★★★ Bruce Willis, Mos Def. (CC)			
WGN	America's Funniest Home Videos (CC)		Funniest Pets	Funniest Pets	"GoldenEye" ('95) ★★★ Pierce Brosnan, Sean Bean. A weapon's theft sends Agent 007 to Russia. (CC)					Corner Gas (CC)	Scrubs (CC)	RENO 911! (CC)

SUNDAY MORNING — AUGUST 3

	6:00	6:30	7:00	7:30	8:00	8:30	9:00	9:30	10:00	10:30	11:00	11:30
WRBL 3	Paid Program	Paid Program	Animal Rescue (EI)	Canaan Baptist	Spirit Filled-Church	Fourth Street Baptist	CBS News Sunday Morning (N) (CC)			Face the Nation (N)	First Presbyterian Church	
WTVM 9	Ebert & Roeper	Paid Program	Good Morning America (N) (CC)		Paid Program	Paid Program	Edgewood Baptist Church		St. Luke	Paid Program	First Baptist Church of Columbus	
WLTZ 38	Urban League	Euro	Coral Ridge Hour	Advantage Media	Kennon and Parker	Know Your Bible	Realtime Bill Purvis	Impact Center	Cornerstone Baptist Church		Lakewood Baptist Church	
WXTX 54	Paid Program	Paid Program	Paid Program	In Search-Lord	Preach.-Gospel	For Sale by Owner	Fox News Sunday With Chris Wallace		Paid Program	Paid Program	Paid Program	Whacked Out Sports
WJSP 28	To the Contrary	Religion-Ethics	Signing Time! (CC)	Super Why! (CC)	Curious George (EI)	Clifford-Red	Arthur (CC) (DVS)	WordGirl (EI)	Wishbone	Design Squad	The Brain Fitness Program	
WLGA 66	Paid Program	Paid Program	Paid Program	Paid Program	Heroes Among Us	In Touch With Dr. Charles Stanley (N)		Key of David	Paid Program	Paid Program	Degrassi: Next	Girls Behaving Badly
WYBU 16	Jesse Duplantis	Ed Young Television	Changing Your Life	Don Clowers	Joyce Meyer	In Search-Lord	Dr. Frederick K. Price		Effective Living	Pastor James	Worship St. Paul United Methodist Church	
A&E	Houses For $300	Paid Program	Biography "Meatloaf" (CC)		Biography Weird Al Yankovic. (CC)		Private Sessions Cyndi Lauper. (CC)		The Sopranos "Luxury Lounge" (CC)		The Sopranos "Johnny Cakes" (CC)	
AMC	(3:30) "The Blue Max" ('66) ★★★ (CC)		"Letters From Iwo Jima" ('06, War) ★★★★ Ken Watanabe. The Japanese perspective of a key World War II battle. (CC)						Mad Men "For Those Who Think Young"		Shootout (N) (CC)	WarGames ★★★
BET	BET Morning Inspiration						Bobby Jones Gospel Hour (CC)		Video Gospel (CC)		Lift Every Voice	Real Life Divas
CNBC	High Net Worth	Paid Program	Paid Program	Paid Program	Ten Minute Trainer	Houses For $300	Select Comfort	Ten Minute Trainer	Paid Program	Paid Program	Paid Program	Paid Program
CNN	CNN: Special Investigations Unit		CNN Sunday Morning			House Call	CNN Sunday Morning (CC)		Reliable Sources (CC)		Late Edition With Wolf Blitzer (CC)	
COM	Paid Program	Ten Minute Trainer	MADtv A satirical 2004 presidential debate.		MADtv (CC)		"Turner & Hooch" ('89, Comedy-Drama) ★★½ Tom Hanks, Mare Winningham. (CC)				"National Lampoon's Van Wilder" ★★	
DIS	Doodlebops	Higglytown Heroes	The Wiggles	Johnny-Sprites	Little Einsteins	Tigger & Pooh	Mickey Mouse	Mickey Mouse	Handy Manny (CC)	Little Einsteins	Higglytown Heroes	Charlie & Lola (CC)
E!	Internet Millions	Ten Minute Trainer	Mean Girls: The E! True Hollywood Story		Britney Spears: Price of Fame: The E! True Hollywood Story Britney Spears. (CC)				Daily 10 Wknd	The Soup	E! News	
ESPN	SportsCenter (CC)		SportsCenter (CC)		SportsCenter (CC)		SportsCenter (CC)	Outside the Lines	Sports Reporters (N)	SportsCenter (Live) (CC)		
FAM	Paid Program	Paid Program	Step by Step (CC)	Step by Step (CC)	Sabrina-Witch	Sabrina-Witch	Full House (CC)	Full House (CC)	"Rodgers & Hammerstein's Cinderella" ('97) ★★★ Whitney Houston, Brandy. (CC)			
FX	Paid Program	Paid Program	The Practice "Swearing In" (CC)		The Practice "State of Mind" (CC)		Spin City (CC)	"High Crimes" ('02, Suspense) ★★½ Ashley Judd. A lawyer must defend her husband in a military courtroom.				
HBO	"Ice Age: The Meltdown" ('06) ★★ Voices of Ray Romano. 'PG'			"Superman Returns" ('06) ★★★½ Brandon Routh. The Man of Steel faces an old enemy. 'PG-13' (CC)					Superman Ret.	Boxing Joshua Clottey vs. Zab Judah. (CC)		
HBO2	"Butch Cassidy and the Sundance Kid" ('69) ★★★★ Paul Newman. 'PG' (CC)				"Simon Sez" ('99, Action) ★ Dennis Rodman. 'PG-13' (CC)			REAL Sports With Bryant Gumbel (CC)		"The Constant Gardener" ('05) ★★★ Ralph Fiennes. 'R' (CC)		
HIST	History's Lost	History's Lost	Napoleon: Man Who Would Rule Europe		Cities of the Underworld (CC)		Punishment The evolution of criminal punishment. (CC)				The Exodus Decoded (CC)	
LIFE	Paid Program	Paid Program	Dr. Frederick K. Price		Hour of Power (CC)		Paid Program	Health Corner (CC)	Will & Grace (CC)	Will & Grace (CC)	"Death of a Cheerleader" ('94, Drama) (CC)	
MAX	(5:00) "The Longest Yard" ('74) ★★★½		"Summer School" ('87, Comedy) ★★ Mark Harmon. 'PG-13' (CC)			(:40) "Night at the Museum" ('06, Fantasy) ★★½ Ben Stiller, Carla Gugino. 'PG' (CC)				"The Arrival" ('96) ★★½ Charlie Sheen, Ron Silver. 'PG-13' (CC)		
MAX2	(5:30) "The Messenger: The Story of Joan of Arc" ('99) ★★ Milla Jovovich. 'R' (CC)				"Alpha Dog" ('06, Crime Drama) ★★½ Bruce Willis, Emile Hirsch. 'R' (CC)				"Lucky You" ('07, Drama) ★★ Eric Bana, Drew Barrymore. Premiere. 'PG-13' (CC)			
MTV	Next	Next Quit dates.	Next Quit dates.	Next Quit dates.	Engaged & Underage		Parental Control	Parental Control	Making the Band's Greatest Hits			Run's House
NICK	Rocket Power (CC)	Danny Phantom	Jimmy Neutron: Gen.	Jimmy Neutron: Gen.	Fairly OddParents	Fairly OddParents	SpongeBob	SpongeBob	Back, Barnyard	The Mighty B! (CC)	Tak and Power	SpongeBob
SCI	Paid Program	Paid Program	Paid Program	Debt Free Now	Houses For $300	magicJack.com	"Dinocroc" ('04) ★½ Costas Mandylor. A prehistoric reptile menaces a community.				"Croeodile 2: Death Roll" ('01, Horror) ★	
SHOW	(5:00) New York Doll	"The World's Fastest Indian" ('05) ★★½ Anthony Hopkins. iTV. 'PG-13' (CC)				(:45) "Dick" ('99, Comedy) ★★★ Kirsten Dunst, Michelle Williams. iTV. 'PG-13' (CC)				"Cross Creek" ('83) ★★★ Mary Steenburgen. iTV. 'PG' (CC)		
SHOW2	"The Third Wheel" ('02) ★★ Luke Wilson. 'PG-13' (CC)			"The Breakup Artist" ('04) Joseph Lyle Taylor. 'R' (CC)			"Two Weeks" ('06, Comedy-Drama) ★★ Sally Field. 'R' (CC)				(:45) "Barnyard: The Original Party Animals" ('06) ★★½ 'PG'	
SPIKE	Paid Program	Paid Program	Paid Program	Paid Program	Paid Program	Paid Program	Factory	Trucks! (CC)	Horsepower TV	Horsepower TV	Horsepower TV	MuscleCar
SPSO	Mojo Outdoors	Southern Outdoors (N)					Paid Program	Paid Program	Sport Science		FLW Outdoors From Venice, La. (N)	
STARZ	(5:45) "Moving McAllister" ('07) Ben Gourley. 'PG-13' (CC)		(:20) "Invincible" ('06) ★★½ Mark Wahlberg. 'PG' (CC)				(:05) "Redline" ('07, Action) ★ Nathan Phillips. 'PG-13' (CC)			(:45) "Gone Baby Gone" ('07) ★★★ Casey Affleck. 'R' (CC)		
TBS	(5:45) "Predator" ('87, Science Fiction) ★★½ Arnold Schwarzenegger, Carl Weathers.				"Reign of Fire" ('02, Fantasy) ★★½ Christian Bale, Matthew McConaughey. (CC)				"True Lies" ('94, Action) (PA) ★★★ Arnold Schwarzenegger, Jamie Lee Curtis. (CC)			
TCM	"The Great Sinner" ('49, Drama) ★★½ Gregory Peck, Ava Gardner. (CC)				"The Paradine Case" ('47, Drama) ★★★ Gregory Peck, Alida Valli. (CC)				"Designing Woman" ('57, Comedy) ★★★ Gregory Peck, Lauren Bacall. (CC) (DVS)			
TDC	Paid Program	eBay Money	Paid Program	Paid Program	Joel Osteen (CC)	Paid Program	MythBusters: Jaws Special (CC)		MythBusters: Jaws Special (CC)		Man vs. Wild Surviving in the Everglades.	
TLC	magicJack.com	Paid Program	Paid Program	Paid Program	Paid Program	Ten Minute Trainer	Holmes on Homes "Wall of Sound"		Flip That House	Flip That House	Trading Spaces Aspiring young actors.	
TMC	(5:00) Troll ('86) ★★	"The Winslow Boy" ('99, Historical Drama) ★★★ Nigel Hawthorne. Premiere. 'G' (CC)				"Nacho Libre" ('06, Comedy) ★★½ Jack Black. 'PG' (CC)			(:05) "Larry the Cable Guy: Health Inspector" ('06) ★½ 'PG-13'			Made in Sheffield
TNT	"Bridget Jones: The Edge of Reason" ('04) ★★½ Renée Zellweger, Hugh Grant. (CC)				(:15) "Sleepless in Seattle" ('93, Romance-Comedy) ★★★½ Tom Hanks, Meg Ryan. (CC)					"Titanic" ('97) ★★★★ Leonardo DiCaprio, Kate Winslet. (CC)		
TOON	The Mr. Men Show	Tom & Jerry			Chow

SUNDAY AFTERNOON — AUGUST 3

	12:00	12:30	1:00	1:30	2:00	2:30	3:00	3:30	4:00	4:30	5:00	5:30
WRBL 3	Prelude to the Season's Final Major (N)		PGA Tour Golf WGC Bridgestone Invitational -- Final Round. From Firestone Country Club in Akron, Ohio. (Live) (CC)				X Games From Carson, Calif. (Live) (CC)					
WTVM 9	This Week With George Stephanopoulos		Golf Ricoh Women's British Open -- Final Round. From Berkshire, England.				Golf U.S. Senior Open Championship -- Final Round. From the Broadmoor Resort in Colorado Springs, Colo. (Live) (CC)					
WLTZ 38	Meet the Press (N) (CC)		LL West	USOC Hall of Fame Special (N) (CC)			Movie				Paid Program	Paid Program
WXTX 54	My Wife and Kids	Half & Half (CC)	Movie								"Anne of Green Gables" ('85) ★★★	
WJSP 28	Brain Fitness	He Touched Me: The Gospel Music of Elvis Presley (CC)			African American Lives 2 Tom Joyner's great uncles were executed; Bliss Broyard discovers her father's identity. (CC) (DVS)						Hates Chris	The Game (CC)
WLGA 66	ReGenesis "The Cocktail" (CC)		"Crime Spree" ('03, Comedy-Drama) ★★½ Gérard Depardieu, Johnny Hallyday. (CC)				"Get Carter" ('00, Suspense) ★½ Sylvester Stallone, Miranda Richardson. (CC)				In Touch With Dr. Charles Stanley (N)	
WYBU 16	Worship Center	The Word	Turning Point		Christians & Jews	Jewish Jewels	Manifesting Sons	Van Impe Pres	Gaither Homecoming Hour			
A&E	"Analyze This" ('99, Comedy) ★★★ Robert De Niro, Billy Crystal. (CC)				"City Slickers" ('91, Comedy) ★★★ Billy Crystal, Daniel Stern. (CC)				Paranormal State	Paranormal State	Criss Angel Mindfreak Building implosion.	
AMC	(11:30) "WarGames" ('83, Suspense) ★★★ Matthew Broderick, Dabney Coleman. (CC)				"Iron Eagle" ('86, Action) ★★ Louis Gossett Jr. A teenager embarks on a mission to rescue his father. (CC)					"Tomorrow Never Dies" ('97, Action) ★★★ Pierce Brosnan.		
BET	Steve Harvey	Steve Harvey	"Madea's Family Reunion" ('06) ★★½ Tyler Perry. A matriarch must keep the peace through family strife.					"The Salon" ('05, Comedy) ★★ Vivica A. Fox, Terrence Howard. (CC)				Baby Boy ★★★
CNBC	Paid Program	Celebrity Ab Secrets	Thin Instantly	Paid Program	Paid Program	magicJack.com	Paid Program	Paid Program	Ten Minute Trainer	Paid Program	Paid Program	Celebrity Ab Secrets
CNN	(11:00) Late Edition With Wolf Blitzer (CC)		Fareed Zakaria GPS		CNN: Special Investigations Unit		Your Money		Newsroom		Newsroom	
COM	(11:00) "National Lampoon's Van Wilder"		Scrubs "My Hero"	Scrubs (CC)	Scrubs "My Overkill"	Scrubs (CC)	"Without a Paddle" ('04, Comedy) ★★ Seth Green, Matthew Lillard. (CC)				"Police Academy" ('84, Comedy) ★★ (CC)	
DIS	"Holes" ('03, Adventure) ★★★ Sigourney Weaver, Jon Voight. 'PG' (CC)				Cory in the House	Cory in the House	Disney Games	Disney Games	Phineas and Ferb	Phineas and Ferb	Hannah Montana	Hannah Montana
E!	Joe Francis Gone Wild: THS		"Showgirls" ('95, Drama) ★ Elizabeth Berkley, Kyle MacLachlan.				30 Best and Worst Beach Bodies				30 Most Outrageous Celebrity Feuds	
ESPN	(10:30) SportsCenter	Baseball Tonight	NASCAR Countdown (Live)		NASCAR Racing Sprint Cup -- Pennsylvania 500. From Pocono Raceway in Long Pond, Pa. (Live)							
FAM	"The Secret Garden" ('93) ★★★ Kate Maberly. Friendship blooms between an orphan and her ill cousin. (CC)					"Nanny McPhee" ('05, Comedy) ★★½ Emma Thompson, Colin Firth. (CC)				"The Princess Diaries" ('01, Comedy) ★★½ Julie Andrews. (CC)		
FX	"Flightplan" ('05, Suspense) ★★ Jodie Foster, Peter Sarsgaard.				"The Core" ('03, Action) ★★ Aaron Eckhart, Hilary Swank. Scientists travel to the center of the Earth.						"Fantastic Four" ('05) ★★ Ioan Gruffudd.	
HBO	Boxing	Baghdad Hospital: Inside the Red Zone		"Eragon" ('06, Fantasy) ★★ Ed Speleers, Jeremy Irons. 'PG' (CC)			(:15) "License to Wed" ('07) ★½ Robin Williams. 'PG-13' (CC)			(:45) "Superman Returns" ('06) ★★★½ Brandon Routh. 'PG-13'		
HBO2	Constant Gardn	(:45) "The Whole Nine Yards" ('00, Comedy) ★★½ Bruce Willis. 'R' (CC)				"The Matrix Reloaded" ('03) ★★★ Keanu Reeves. Freedom fighters revolt against machines. 'R' (CC)					Boxing Joshua Clottey vs. Zab Judah.	
HIST	(11:00) The Exodus Decoded (CC)		Beyond The Da Vinci Code Author sets forth incredible hypotheses. (CC)				Nazi America: A Secret History The history of Nazism in the United States. (CC)				Hippies The counterculture. (CC)	
LIFE	(11:00) "Death of a Cheerleader" ('94) (CC)		"No One Would Tell" ('96, Drama) Candace Cameron, Fred Savage. (CC)				"Like Mother, Like Daughter" ('07, Suspense) Michelle Stafford, Danielle Kind. (CC)				"Mom, Dad and Her" ('08) Melora Hardin.	
MAX	(10:30) The Arrival	"Shoot 'Em Up" ('07, Action) ★★½ Clive Owen. 'R' (CC)			"Miami Vice" ('06, Crime Drama) ★★½ Colin Farrell, Jamie Foxx. 'R' (CC)				(:15) "The Shawshank Redemption" ('94, Drama) ★★★½ Tim Robbins. 'R' (CC)			
MAX2	(:10) "Music and Lyrics" ('07, Romance-Comedy) ★★★ Hugh Grant. 'PG-13' (CC)				"Charlie's Angels" ('00) ★★★ Cameron Diaz. 'PG-13' (CC)			(:40) "Deck the Halls" ('06) ★½ Danny DeVito. 'PG' (CC)			(:15) "Fracture" ('07) ★★★ 'R' (CC)	
MTV	Engaged & Underage		America's Best Dance Crew		From G's to Gents (CC)		True Life "I Don't Trust My Partner" (N)		True Life "I Can't Stay Thin" (N)		Buzzin (CC)	Buzzin
NICK	SpongeBob	SpongeBob	Back, Barnyard	Back, Barnyard	Zoey 101 (CC)		iCarly (CC)	iCarly (CC)	iCarly (CC)	iCarly (CC)	iCarly (CC)	iCarly (CC)
SCI	(11:00) "Crocodile 2: Death Roll" ('01) ★		"Croc" ('07) Peter Tuinstra. A hunter searches for a crocodile that preys on tourists. (CC)				"Aztec Rex" ('07) Ian Ziering. Cortes and his men encounter a strange tribe of Aztecs.				"A Sound of Thunder" ('05) ★½	
SHOW	(10:30) Cross Creek	(:45) "High School High" ('96) ★★ Jon Lovitz. iTV. 'PG-13' (CC)			(:15) "The Ex" ('06, Comedy) ★ Zach Braff. iTV. 'PG-13'			(:45) "Off the Black" ('06, Comedy-Drama) ★★★ Nick Nolte. iTV. 'R' (CC)				House of Usher ('08)
SHOW2	Barnyard: Orig.	"Irish Jam" ('06, Comedy) Eddie Griffin, Anna Friel. 'PG-13' (CC)			(:15) "Twelve and Holding" ('05, Drama) ★★★ Conor Donovan. 'R' (CC)				"The Third Wheel" ('02) ★★ Luke Wilson. 'PG-13' (CC)			The Lost City ('05)
SPIKE	Trucks! (CC)	Xtreme 4x4 (CC)	MXC (CC)	MXC (CC)	MXC (CC)	MXC (CC)	MXC "Most Best of MXC" (CC)		MXC "Most Best of MXC 2" (CC)		"Ghostbusters" ('84) ★★★ Bill Murray.	
SPSO	Powerboat	The Baseball Report	Poker Superstars Invitational '06		Beyond the Glory (CC)		Billiards World Cup of Pool.		Best Damn Top 50 Special		Golden Age	Sports Stories
STARZ	Gone Baby Gone 'R'	(:45) "Shanghai Noon" ('00, Comedy) ★★★ Jackie Chan, Owen Wilson. 'PG-13' (CC)				(:40) "The Da Vinci Code" ('06) ★★½ Tom Hanks. A religious mystery could rock foundations of Christianity.					(:15) "Gone Baby Gone" ('07) ★★★ 'R'	
TBS	(10:00) "True Lies" ('94) (PA) ★★★ (CC)		MLB Baseball Los Angeles Angels of Anaheim at New York Yankees. From Yankee Stadium in the Bronx, N.Y. (Subject to Blackout)						"Biker Boyz" ('03, Action) ★½ Laurence Fishburne, Derek Luke. (CC)			
TCM	"Days of Glory" ('44) ★★½ Tamara Toumanova, Gregory Peck.			"Pork Chop Hill" ('59) ★★★ Gregory Peck, Harry Guardino. (CC)			(:15) "Duel in the Sun" ('46) ★★★ Jennifer Jones. A half-American Indian moves in with a rancher's family.					(:45) The Yearling
TDC	Human Prey Increase in wild-animal attacks.		Human Prey II (CC)		Lethal and Dangerous: Venomous Snakes		Venom: Nine Ways to Die (CC)		Sharkbite! Surviving Great White (CC)		Top Five Eaten Alive (CC)	
TLC	Little People	Little People	Little People	Little People	Little People	Little People	Little People	Little People	Little People	Little People	Little People	Little People
TMC	Made in Sheffield	"Citizen Verdict" ('03, Drama) Armand Assante. 'R' (CC)			(:05) "Six Degrees of Separation" ('93, Drama) ★★★ Stockard Channing. 'R' (CC)				"Fired!" ('07, Comedy) ★★ 'NR' (CC)		(:15) Made in Sheffield (CC)	
TNT	(10:30) "Titanic" ('97) ★★★★ Leonardo DiCaprio. A woman falls for an artist aboard the ill-fated ship. (CC)					"Pretty Woman" ('90) ★★★ Richard Gere. A corporate raider hires a hooker to act as a business escort. (CC)					"Cast Away" ('00) ★★★ Tom Hanks. (CC)	
TOON	Pokemon-Diam.	Pokemon-Diam.	Pokemon-Diam.	Pokemon-Battle	Pokemon-Battle	Pokemon-Battle	Johnny Test (CC)	Johnny Test (CC)	Johnny Test (CC)	Johnny Test (CC)	Chowder	Misadventures
TTC	Passport to Europe	Samantha Brown	Anthony Bourdain: No Reservation (CC)		Bizarre Foods With Andrew Zimmern		Alaska's Arctic Wildlife (CC)		Alaskan Wild (CC)		Wild China "Heart of the Dragon" (CC)	
TVL	Hogan's Heroes	Hogan's Heroes	Hogan's Heroes	Hogan's Heroes	Bonanza "Ponderosa Birdman" (CC)		Bonanza "Old Sheba" (CC)		Gunsmoke "A Trail of Bloodshed" (CC)		Gunsmoke "To Ride a Yellow Horse" (CC)	
UNI	(11:00) República Deportiva		Fútbol de la Liga Mexicana Torneo de Apertura 2008: Toluca vs. América. (En Vivo)				Los Reyes de la Risa		Los Reyes de la Risa		Primer Impacto: Fin de Semana	
USA	In Plain Sight "Good Cop, Dead Cop"		Law & Order: Criminal Intent "Tomorrow"		Law & Order: Criminal Intent "Blink" (CC)		Law & Order: Criminal Intent "Probability"		Law & Order: Special Victims Unit (CC)		Law & Order: Special Victims Unit "Folly"	
WGN	"Homeward Bound II: San Francisco"		Funniest Pets	Whacked Out Sports	MLB Baseball Pittsburgh Pirates at Chicago Cubs. From Wrigley Field in Chicago. (Live) (CC)						(:15) Tenth Inning	Whacked Out Sports

SUNDAY PRIME TIME — AUGUST 3

	6:00	6:30	7:00	7:30	8:00	8:30	9:00	9:30	10:00	10:30	11:00	11:30
WRBL 3	Paid Program	Evening News	60 Minutes (CC)		Big Brother 10 Eviction nominations. (N)		Million Dollar Password (CC)		Cold Case "The Red and the Blue" (CC)		WRBL Night Watch	(:35) Cold Case
WTVM 9	News (N)	Wrld News Sun	America's Funniest Home Videos (CC)		High School Musical: Get in the Picture (N)		Extreme Makeover: Home Edition (CC)		Desperate Housewives "Sunday" (CC)		News (N)	Paid Program
WLTZ 38	Paid Program	NBC Nightly News	Dateline NBC (N) (CC)		NFL Preseason Football Hall of Fame Game -- Indianapolis Colts vs. Washington Redskins. From Canton, Ohio. (Live) (CC)						Made in Hollywood (CC)	
WXTX 54	One on One (CC)	One on One (CC)	'Til Death (CC)	'Til Death (CC)	The Simpsons	The Simpsons	Family Guy (CC)	American Dad (CC)	News (N)	Seinfeld (CC)	Showtime at the Apollo Cheri Dennis.	
WJSP 28	(5:00) "Anne of Green Gables" ('85, Drama) ★★★ Megan Follows, Richard Farnsworth. A mischievous girl enters the lives of aging siblings.							Suze Orman: Women & Money Information about financial matters. (CC)				Brain Fitness
WLGA 66	Gossip Girl "The Blair Bitch Project" (CC)		One Tree Hill "What Do You Go Home To"		Hates Chris	Aliens in America	The Game (CC)	Girlfriends (CC)	Cheaters (CC)	Cops (CC)	Jeremiah "Firewall" (CC)	
WYBU 16	The King Is Coming	Velma Childers	Coral Ridge Hour	The Gospel Truth	Public Agenda	Mission Baptist	Gods News	Spirit Formed (CC)	Believer's Voice	Jesse Duplantis	Scott Young	Phil Driscoll Co
A&E	Gene Simmons	Gene Simmons	Gene Simmons	Gene Simmons	Gene Simmons	Gene Simmons Family Jewels Mexico trip.		Gene Simmons	The Two Coreys (N)	The Two Coreys	Gene Simmons	Gene Simmons
AMC	(4:30) "Tomorrow Never Dies" ('97) ★★★		"Apollo 13" ('95) ★★★½ Tom Hanks, Bill Paxton. Premiere. Based on the true story of the ill-fated 1970 moon mission.						Mad Men "Flight 1" (N) (CC)		Mad Men "Flight 1" (CC)	
BET	(5:30) "Baby Boy" ('01, Drama) ★★★ Tyrese Gibson, Omar Gooding. (CC)				"Madea's Family Reunion" ('06) ★★½ Tyler Perry. A matriarch must keep the peace through family strife.					Baldwin Hills (CC)	BET's Weekend Inspiration	
CNBC	Thin Instantly	Joel Osteen (CC)	Diabetes Life	Wall Street Jrnl	Beyond, Board.	High Net Worth	China		To Be Announced		American Greed	
CNN	Lou Dobbs This Week		Newsroom		CNN: Special Investigations Unit		Larry King Live		Newsroom		CNN: Special Investigations Unit	
COM	(5:00) "Police Academy" ('84) ★★ (CC)		"Harold & Kumar Go to White Castle" ('04, Comedy) ★★½ John Cho, Kal Penn. (CC)				"National Lampoon's Van Wilder" ('02, Comedy) ★★ Ryan Reynolds, Tara Reid. (CC)				South Park (CC)	Lewis Black
DIS	Zack & Cody	Zack & Cody	Hannah Montana	Zack & Cody	Studio DC	Hannah Montana (N)	"The Princess Diaries 2: Royal Engagement" ('04) ★★ Anne Hathaway. 'G' (CC)				Zack & Cody	Hannah Montana
E!	(5:00) 30 Most Outrageous Celebrity Feuds		E! News		Joe Francis Gone Wild: THS		The Girls Next Door	The Girls Next Door	Pam: On Loose	Sunset Tan	The Soup	Chelsea Lately
ESPN	NASCAR Race	SportsCenter (CC)	Baseball Tonight (Live) (CC)		MLB Baseball Philadelphia Phillies at St. Louis Cardinals. From Busch Stadium in St. Louis. (Live) (CC)						SportsCenter (Live) (CC)	
FAM	(4:30) "The Princess Diaries" ('01) ★★½		"The Sisterhood of the Traveling Pants" ('05, Comedy-Drama) ★★★ Amber Tamblyn, Alexis Bledel. (CC)					"The Sisterhood of the Traveling Pants" ('05, Comedy-Drama) ★★★ Amber Tamblyn, Alexis Bledel. (CC)				
FX	(5:00) "Fantastic Four" ('05, Action) ★★ Ioan Gruffudd, Jessica Alba.				"The Transporter 2" ('05, Action) ★★½ Jason Statham, Amber Valletta.				"The Transporter 2" ('05, Action) ★★½ Jason Statham, Amber Valletta.			
HBO	(4:45) "Superman Returns" ('06) ★★★½ Brandon Routh. (CC)			"Mr. Woodcock" ('07) ★★ Billy Bob Thornton. 'PG-13' (CC)			Generation Kill (N) (Part 4 of 7) (CC)		Def Comedy Jam	Def Comedy Jam	(:15) Generation Kill (Part 4 of 7) (CC)	
HBO2	(5:00) Boxing Joshua Clottey vs. Zab Judah.		Flt.-Conchords	(:45) Generation Kill Bravo awaits new orders. (Part 3 of 7) (CC)			"The Kingdom" ('07, Action) ★★½ Jamie Foxx, Chris Cooper. 'R' (CC)				"Three Kings" ('99, War) ★★★½ 'R' (CC)	
HIST	(5:00) Hippies The counterculture. (CC)		Ice Road Truckers "Man Down" (CC)		Ice Road Truckers "A Trucker's Farewell"		Ice Road Truckers "A Rookie Fumbles" (N)		Tougher in Alaska "Extreme Isolation" (N)		Jurassic Fight Club "Cannibal Dinosaur"	
LIFE	(5:00) "Mom, Dad and Her" ('08) (CC)		"Fab Five: The Texas Cheerleader Scandal" ('08) Jenna Dewan, Ashley Benson. (CC)				Army Wives "Loyalties" (CC)		Army Wives "Casting Out the Net" (N)		Grey's Anatomy "Time After Time" (CC)	
MAX	Shawshank R.	(:40) "Night at the Museum" ('06, Fantasy) ★★½ Ben Stiller, Carla Gugino. 'PG' (CC)				"Shoot 'Em Up" ('07, Action) ★★½ Clive Owen. 'R' (CC)			"A Perfect Murder" ('98, Mystery) ★★ Michael Douglas, Gwyneth Paltrow. 'R' (CC)			
MAX2	(5:15) "Fracture" ('07) ★★★ 'R' (CC)		(:15) "Snakes on a Plane" ('06, Horror) ★★ Samuel L. Jackson. 'R' (CC)				"Charlie's Angels" ('00) ★★★ Cameron Diaz. 'PG-13' (CC)			(:45) "The Best Sex Ever 8: Fantasy Nights" ('04, Adult) (CC)		
MTV	Run's House	Run's House	Engaged & Underage		America's Best Dance Crew		From G's to Gents (CC)		Buzzin	Run's House	Making the Band's Greatest Hits	
NICK	Ned's School	Drake & Josh (CC)	iCarly (CC)	H2O (N) (CC)	Zoey 101 (CC)	Dance on Sunset	Family Matters	Family Matters	George Lopez (CC)	George Lopez (CC)	Family Matters	Family Matters
SCI	(5:00) "A Sound of Thunder" ('05) ★½		"Dragon Wars" ('07, Action) ★½ Jason Behr, Amanda Brooks.				"Heatstroke" ('08, Science Fiction) D.B. Sweeney, Danica McKellar. (CC)				"Legion of the Dead" ('05), Claudia Lynx	
SHOW	(5:30) "House of Usher" ('08) 'R' (CC)		(6:55) "Interview With the Vampire" ('94, Horror) ★★★ Tom Cruise, Brad Pitt. iTV. 'R'				Dexter "The Dark Defender" (iTV) (CC)		Weeds "Yes I Can"	Secret Diary	Penn & Teller	I'm Still Single
SHOW2	(5:30) "The Lost City" ('05, Drama) ★★½ Andy Garcia, Dustin Hoffman. 'R' (CC)				(7:55) "Shooter" ('07, Suspense) ★★½ Mark Wahlberg. Premiere. 'R' (CC)				Brotherhood "Samyutta 11:10" (CC)		Brotherhood Rose takes a new job. (CC)	
SPIKE	(5:00) "Ghostbusters" ('84) ★★★ Bill Murray, Dan Aykroyd.			Factory "The Pilot"	Factory	Factory	Factory	Factory	Factory "Camping"	Factory "Camping"	MANswers (CC)	MANswers (CC)
SPSO	Air Racing From Stockholm, Sweden. (N)		Best Damn Hooters Pageant Period 2007		Golden Age	Sports Stories	Best Damn Top 50 Special		The FSN Final Score	The FSN Final Score	Poker Superstars Invitational '06	
STARZ	(5:15) "Gone Baby Gone" ('07) ★★★ 'R'		(:10) "Invincible" ('06) ★★½ Mark Wahlberg. The story of football's Vince Papale. 'PG'				"Superbad" ('07, Comedy) ★★★ Jonah Hill, Michael Cera. 'R' (CC)				"Shanghai Noon" ('00) ★★★ Jackie Chan.	
TBS	"Doom" ('05) (PA) ★★ The Rock. Soldiers battle mutants at a research facility on Mars.				"Kill Bill: Vol. 1" ('03, Action) (PA) ★★★ Uma Thurman, Lucy Liu. (CC)				(:15) "Kill Bill: Vol. 2" ('04, Action) (PA) ★★★ Uma Thurman, David Carradine. (CC)			
TCM	(5:45) "The Yearling" ('46, Drama) ★★★★ Gregory Peck, Jane Wyman. (CC) (DVS)				"Roman Holiday" ('53) ★★★½ Gregory Peck, Audrey Hepburn. (CC)				(:15) "Man With a Million" ('53, Comedy) ★★½ Gregory Peck, Jane Griffith.			
TDC	Air Jaws: Sharks of South Africa (CC)		Killer Ants (CC)		Dirty Jobs: Jobs That Bite (CC)		Dirty Jobs: Jobs That Bite (CC)		When Animals Strike		Killer Ants (CC)	
TLC	Little People	Little People	Little People	Little People	My Shocking Story Primordial dwarfism.		A New Face For Marlie Throat growth.		The Singing Office "Restaurant vs. Jeweler"		My Shocking Story Primordial dwarfism.	
TMC	(:15) "American Gun" ('05, Drama) ★★ Donald Sutherland, Forest Whitaker. 'R' (CC)				"Nacho Libre" ('06, Comedy) ★★½ Jack Black. 'PG' (CC)			(:35) "Larry the Cable Guy: Health Inspector" ('06) ★½ 'PG-13'		"Shanghai Knights" ('03) ★★★ Jackie Chan, Owen Wilson. (CC)	(:10) "Partners" ('00, Action) ★★ 'R' (CC)	
TNT	(5:00) "Cast Away" ('00, Drama) ★★★ Tom Hanks, Helen Hunt. (CC)				"Wedding Crashers" ('05) ★★★ Owen Wilson. Partygoers spend a wild weekend with a politician's family.							
TOON	Total Drama Island	Total Drama Island	"Hoodwinked!" ('05, Comedy) ★★½ Voices of Anne Hathaway, Glenn Close. Premiere.				Total Drama Island	Total Drama Island	Family Guy (CC)	American Dad (CC)	Family Guy (CC)	Venture Bros.
TTC	Wild China "Shangri La" Northern China.		Wild China "Tibet" Tibet. (CC)		Wild China "Beyond the Great Wall" (N)		Wild China "Land of the Panda" (N) (CC)		Wild China China's eastern seaboard. (N)		Wild China "Heart of the Dragon" (CC)	
TVL	Beverly Hillbillies	Beverly Hillbillies	Andy Griffith	Andy Griffith	M*A*S*H: 30th Anniversary Reunion Special (CC)				Family Foreman	Family Foreman	The Jeffersons	The Jeffersons
UNI	Que Locura	Noticiero Univisión	Fútbol Barcelona vs. Las Chivas de Guadalajara. Desde Chicago, Illinois. (En Vivo)				Historias Para Contar		El Pantera "Salvar al Enemigo"		Primer Impacto Extra	Noticiero Univisión
USA	Law & Order: Special Victims Unit "Care"		Law & Order: Special Victims Unit (CC)		Law & Order: Special Victims Unit (CC)		Law & Order: Criminal Intent "Legacy" (N)		In Plain Sight "To Serge With Love" (N)		Law & Order: Special Victims Unit (CC)	
WGN	America's Funniest Home Videos (CC)		WKRP in Cincinnati	WKRP in Cincinnati	Newhart (CC)	Newhart (CC)	The Honeymooners	The Honeymooners	WGN News at Nine	(:40) Instant Replay	Scrubs (CC)	Corner Gas (CC)

MONDAY PRIME TIME — AUGUST 4

	6:00	6:30	7:00	7:30	8:00	8:30	9:00	9:30	10:00	10:30	11:00	11:30
WRBL 3	WRBL Evening	Evening News	Jeopardy! (CC)	Wheel of Fortune	The Big Bang Theory	How I Met	Two and a Half Men	Old Christine	CSI: Miami "Miami Confidential" (CC)		WRBL Night Watch	Late Show
WTVM 9	News (N)	World News-Gibson	Inside Edition (CC)	Entertainment	High School Musical: Get in the Picture (N)		Wanna Bet? (N) (CC)		The Mole (N) (CC)		News (N)	(:35) Nightline (N)
WLTZ 38	News (N)	NBC Nightly News	News (N)	TMZ (N) (CC)	American Gladiators (Season Finale) (N) (CC)				Nashville Star (Season Finale) (Live) (CC)		Everybody-Raymond	Tonight Show
WXTX 54	One on One (CC)	One on One (CC)	My Wife and Kids	Half & Half (CC)	Teen Choice 2008 (iTV) Contributions to music, TV, film and sports. (N) (CC)				News (N)	Seinfeld (CC)	Decision House (CC)	
WJSP 28	The NewsHour With Jim Lehrer (N) (CC)		Georgia's Business	Antiques Roadshow	Antiques Roadshow "Providence, RI"		History Detectives (N) (CC)		Program-Buildings & Other Roadside Stuff		Tavis Smiley (N)	Business Rpt.
WLGA 66	Still Standing (CC)	Still Standing (CC)	The King of Queens	The King of Queens	Gossip Girl "Desperately Seeking Serena"		One Tree Hill "Life Is Short" (CC)		Sex and the City	Sex and the City	Will & Grace (CC)	Will & Grace (CC)
WYBU 16	Richard and Lindsay Roberts		A Rood Awakening	Zola Levitt Presents	Gregory Dickow	Possess the	Life Today	Manna-Fest	The 700 Club (CC)		Leslie Hale (CC)	
A&E	Cold Case Files "Finding BTK" (CC)		CSI: Miami "MIA/NYC - NonStop" (CC)		Intervention "Sandra" (CC)		Intervention (N) (CC)		Paranormal State (N)	Paranormal State (N)	The Cleaner "Meet the Joneses" (CC)	
AMC	(5:30) "The Long Kiss Goodnight" ('96) ★★★ Geena Davis, Samuel L. Jackson. (CC)				"The Usual Suspects" ('95) ★★★½ Stephen Baldwin. Five small-time criminals begin an ill-fated association.					"Wall Street" ('87) ★★★ Michael Douglas, Charlie Sheen. (CC)		
BET	106 & Park: BET's Top 10 Live (CC)			Hell Date (CC)	"The Salon" ('05, Comedy) ★★ Vivica A. Fox, Terrence Howard. (CC)				Comicview (CC)		Hell Date (CC)	The Boot (CC)
CNBC	Mad Money		Kudlow & Company (CC)		On the Money (Series Premiere) (N)		Untold Wealth: The Rise of the Super Rich		The Big Idea With Donny Deutsch		Mad Money	
CNN	(4:00) The Situation Room		Lou Dobbs Tonight (CC)		CNN Election Center		Larry King Live (CC)		Anderson Cooper 360 (CC)			
COM	(4:30) Cadillac Man	RENO 911! (CC)	Scrubs (CC)	Scrubs (CC)	Daily Show	The Colbert Report	Futurama (CC)	South Park (CC)	South Park (CC)	Futurama (CC)	Daily Show	The Colbert Report
DIS	Zack & Cody	Zack & Cody	"Finding Nemo" ('03, Comedy) ★★★ Voices of Albert Brooks. 'G' (CC)				Hannah Montana	Zack & Cody	Wizards-Place	Life With Derek	Zack & Cody	Hannah Montana
E!	Heath Ledger: The E! True Hollywood Story		Live From the Red Carpet (N)		Pam: On Loose	Sunset Tan	Jenna Jameson: The E! True Hollywood Story (CC)				E! News (N)	Chelsea Lately (N)
ESPN	SportsCenter (Live) (CC)		MLB Baseball Houston Astros at Chicago Cubs. From Wrigley Field in Chicago. (Subject to Blackout) (Live) (CC)						Baseball Tonight (Live) (CC)		SportsCenter (Live) (CC)	
FAM	8 Simple Rules	8 Simple Rules	That '70s Show	That '70s Show	"Spaceballs" ('87, Comedy) ★★½ Mel Brooks, John Candy. Premiere. (CC)				The Middleman Wendy goes under cover.		The 700 Club (CC)	
FX	"Grandma's Boy" ('06, Comedy) ★½ Doris Roberts, Allen Covert.				"Shallow Hal" ('01) ★★½ Gwyneth Paltrow, Jack Black. A superficial man now sees only the inner beauty of a very fat woman.						"Shallow Hal" ('01) ★★½, Jack Black	
HBO	(5:30) "Home for the Holidays" ★★½		(:15) "In the Land of Women" ('07) ★★ Adam Brody, Meg Ryan. Premiere. 'PG-13' (CC)				Baghdad High Four teenagers create video portraits. (N) (CC)			"License to Wed" ('07) ★½ Robin Williams. 'PG-13' (CC)		
HBO2	The Breakfast Club	Costas NOW Examining the current state of major league baseball.			Generation Kill (Part 4 of 7) (CC)		The Dark Knight: 1st	"Galaxy Quest" ('99, Science Fiction) ★★★ Tim Allen. 'PG' (CC)			(:15) Real Sex "Am I Good in Bed?" (CC)	
HIST	Ancient Discoveries "Super Navies" (CC)		Modern Marvels "Tobacco" Tobacco.		Ancient Discoveries "Ancient Computer?"		China's First Emperor Chin Shi Huang Di creates a vast empire. (N) (CC)					
LIFE	Reba (CC)	Reba "The Will"	Still Standing (CC)	Still Standing (CC)	Army Wives "Casting Out the Net" (CC)		"Fab Five: The Texas Cheerleader Scandal" ('08) Jenna Dewan, Ashley Benson. (CC)				Will & Grace (CC)	Will & Grace (CC)
MAX	"The Heartbreak Kid" ('07, Comedy) ★★ Ben Stiller, Michelle Monaghan. 'R' (CC)				"Money Train" ('95, Action) ★½ Wesley Snipes, Woody Harrelson. 'R' (CC)				"Shoot 'Em Up" ('07, Action) ★★½ Clive Owen. 'R' (CC)			Co-Ed Confidential 2
MAX2	(5:15) "Fast Food Nation" ('06) ★★★ 'R'		(:15) "The Wicker Man" ('06, Horror) ★½ Nicolas Cage, Ellen Burstyn. 'PG-13' (CC)				"Balls of Fury" ('07, Comedy) ★★ Dan Fogler. 'PG-13' (CC)			Coed Confidential	(:05) "The Matrix" ('99) ★★★½ 'R' (CC)	
MTV	Buzzin	Buzzin	America's Best Dance Crew		America's Best Dance Crew		America's Best Dance Crew		MTV Special		Run's House	Run's House
NICK	SpongeBob	SpongeBob	Drake & Josh (CC)	Zoey 101 (CC)	SpongeBob	Family Matters	Home Improvement	Home Improvement	George Lopez (CC)	George Lopez (CC)	Family Matters	Family Matters
SCI	Stargate SG-1 An old adversary resurfaces.		Star Trek: The Next Generation "Relics"		Star Trek: The Next Generation "True Q"		Star Trek: The Next Generation (CC)		Star Trek: The Next Generation (CC)		Gurren Lagann (N)	Gurren Lagann (N)
SHOW	(4:45) Irish Jam ('06)	"Big Nothing" ('06, Comedy) Simon Pegg. iTV. 'R' (CC)			"Harsh Times" ('05, Crime Drama) ★★ Christian Bale. iTV Premiere. 'R'				Weeds (iTV) (N)	Secret Diary	Weeds (iTV) (CC)	Secret Diary
SHOW2	High School High	"Live Free or Die" ('06) ★½ Aaron Stanford. Premiere. 'R' (CC)			"Heavens Fall" ('06, Historical Drama) Timothy Hutton. Premiere. 'PG-13' (CC)				Boxing Kendall Holt vs. Ricardo Torres.			Hot Springs Hotel
SPIKE	CSI: Crime Scene Investigation (CC)		CSI: Crime Scene Investigation (CC)		CSI: Crime Scene Investigation (CC)		"First Blood" ('82, Action) ★★★ Sylvester Stallone, Richard Crenna.				CSI: Crime Scene Investigation (CC)	
SPSO	Knockouts	Best Damn 50	Ga Football	Georgia Tech	Sport Science		Best Damn Toughman From Tunica, Miss.		Best Damn 50	The FSN Final Score	Best Damn Toughman From Tunica, Miss.	
STARZ	"Austin Powers-Spy"		Starz Exclusive	(:20) "Bridge to Terabithia" ('07) ★★★ Josh Hutcherson. 'PG'			"The Invisible" ('07, Suspense) ★½ Justin Chatwin. 'PG-13' (CC)			(:45) "Vacancy" ('07, Suspense) ★★½ Luke Wilson. 'R' (CC)		
TBS	Friends (CC)	Everybody-Raymond	Everybody-Raymond	Everybody-Raymond	Friends (CC)	Friends (CC)	Family Guy (CC)	Family Guy (CC)	My Name Is Earl	My Name Is Earl	Bill Engvall	Sex and the City
TCM	(5:15) Politics ★★	"Prosperity" ('32, Drama) ★★ Marie Dressler, Polly Moran.							"Min and Bill" ('30) ★★½ Marie Dressler.		(:15) "Emma" ('32, Drama) ★★★½ (CC)	
TDC	Cash Cab (CC)	Cash Cab (CC)	How It's Made (CC)	How It's Made (CC)	MythBusters "Supersized Myths" (CC)		MythBusters "Supersized Myths" (CC)		Verminators "Day of the Rat"		How It's Made (CC)	How It's Made (CC)
TLC	What Not to Wear "Double Trouble" (CC)		Little People	Little People	Take Home Nanny Naughty children. (N)		Jon & Kate Plus 8	Jon &

TUESDAY PRIME TIME — AUGUST 5

	6:00	6:30	7:00	7:30	8:00	8:30	9:00	9:30	10:00	10:30	11:00	11:30
WRBL 3	WRBL Evening	Evening News	Jeopardy! (CC)	Wheel of Fortune	NCIS "Angel of Death" (CC)		Big Brother 10 The veto meeting is held. (N)		Without a Trace "4G" (CC)		WRBL Night Watch	Late Show
WTVM 9	News (N)	World News-Gibson	Inside Edition (CC)	Entertainment	Wipeout (N) (CC)		(:01) I Survived a Japanese Game Show (Season Finale) (N) (CC)				News (N)	(:35) Nightline (N)
WLTZ 38	News (N)	NBC Nightly News	News (N)	TMZ (N) (CC)	Celebrity Family Feud (CC)		America's Got Talent Contestants try to make it into the top 40. (N) (CC)				Everybody-Raymond	Tonight Show
WXTX 54	One on One (CC)	One on One (CC)	My Wife and Kids	Half & Half (CC)	Kitchen Nightmares "Finn McCool's" (CC)		House "Don't Ever Change" (PA) (CC)		News (N)	Seinfeld (CC)	Street Patrol (CC)	Street Patrol (CC)
WJSP 28	The NewsHour With Jim Lehrer (N) (CC)		Georgia Weekly	Georgia Outdoors	Nova "Secrets of the Parthenon"		The Games for the Gods (CC) (DVS)		Frontline/World "Jesus in China"		Tavis Smiley (N)	Business Rpt.
WLGA 66	Still Standing (CC)	Still Standing (CC)	The King of Queens	The King of Queens	Beauty and the Geek (CC)		Reaper "Coming to Grips" (CC)		Sex and the City	Sex and the City	Will & Grace (CC)	Will & Grace (CC)
WYBU 16	Richard and Lindsay Roberts		Kenneth Hagin Jr.	Fresh Manna	Word of Excellence	Jewish Voice	Life Today	Bay Focus	The 700 Club (CC)		Pure Passion	Jewish Voice
A&E	Cold Case Files (CC)		The First 48 A serial killer calls 911. (CC)		The First 48 "Better Days; Wildflowers"		The First 48 "Moving Out; Among Thieves"		The Cleaner "Chaos Theory" (N) (CC)		The Cleaner "Chaos Theory" (CC)	
AMC	(5:00) "Rio Bravo" ('59, Western) ★★★ John Wayne, Dean Martin. (CC)				"Hondo" ('53, Western) ★★★ John Wayne, Geraldine Page. Premiere.				"The Searchers" ('56, Western) ★★★★ John Wayne, Jeffrey Hunter. (CC)			
BET	106 & Park: BET's Top 10 Live (CC)			Hell Date (CC)	"Nora's Hair Salon 2: A Cut Above" ('08, Comedy) Tatyana Ali, Stacey Dash. (CC)				Baldwin Hills (CC)	Hell Date (CC)	Hell Date (CC)	The Boot (CC)
CNBC	Mad Money		Kudlow & Company (CC)		On the Money		Detroit Auto Show All Access		The Big Idea With Donny Deutsch		Mad Money	
CNN	(4:00) The Situation Room		Lou Dobbs Tonight (CC)		CNN Election Center		Larry King Live (CC)		Anderson Cooper 360 (CC)			
COM	(4:00) Bandits ('01)	RENO 911! (CC)	Scrubs "His Story"	Scrubs "My Karma"	Daily Show	The Colbert Report	Futurama (CC)	South Park (CC)	Kevin James: Sweat the Small Stuff (CC)		Daily Show	The Colbert Report
DIS	Life With Derek	Disney Games	"The Cheetah Girls 2" ('06, Comedy-Drama) Raven, Adrienne Bailon. 'NR' (CC)				Hannah Montana	Zack & Cody	Wizards-Place	Life With Derek	Zack & Cody	Hannah Montana
E!	The Soup	Chelsea Lately	E! News (N)	The Daily 10	"Showgirls" ('95, Drama) ★ Elizabeth Berkley, Kyle MacLachlan.				The Girls Next Door	Pam: On Loose	E! News	Chelsea Lately
ESPN	SportsCenter (Live) (CC)			NFL Live (CC)	2008 World Series of Poker (Taped)		2008 World Series of Poker (Taped)		Baseball Tonight (Live) (CC)		SportsCenter (Live) (CC)	
FAM	The Secret Life of the American Teenager		The Secret Life of the American Teenager		The Secret Life of the American Teenager		"Picture This!" ('08, Comedy) Ashley Tisdale, Kevin Pollak. (CC)				The 700 Club (CC)	
FX	"Wrong Turn" ('03, Horror) ★★ Desmond Harrington, Eliza Dushku.				"Ghost Ship" ('02, Horror) ★ Julianna Margulies, Ron Eldard.				(:05) "Ghost Ship" ('02, Horror) ★ Julianna Margulies, Ron Eldard.			
HBO	(4:45) "Bury My Heart at Wounded Knee"		Michigan vs. Ohio State: The Rivalry (CC)		"Mr. Woodcock" ('07) ★★ Billy Bob Thornton. 'PG-13' (CC)		"The Hills Have Eyes 2" ('07) ★ Michael McMillian. 'R' (CC)				Generation Kill (Part 4 of 7) (CC)	
HBO2	"Edward Scissorhands" ('90, Fantasy) ★★★ Johnny Depp, Winona Ryder. 'PG-13' (CC)				"Blood Diamond" ('06) ★★★ Leonardo DiCaprio. Two men join in a quest to recover a priceless gem. 'R' (CC)				"The Jacket" ('05, Science Fiction) ★★½ Adrien Brody. 'R' (CC)			
HIST	MonsterQuest "Ohio Grassman" (CC)		Modern Marvels "Bread" (CC)		Jurassic Fight Club "Cannibal Dinosaur"		Jurassic Fight Club "T-Rex Hunter" (N)		Evolve "Guts" (N) (CC)		Evolve "Eyes" (CC)	
LIFE	Reba (CC)	Reba (CC)	Still Standing (CC)	Still Standing (CC)	Reba "Pilot" (CC)	Reba (CC)	Reba (CC)	Reba (CC)	How to Look Good Naked Bathing suit. (N)		Will & Grace (CC)	Will & Grace (CC)
MAX	"Hot Fuzz" ('07) ★★★ Simon Pegg. Grisly accidents rock a sleepy British village. 'R'				"Never Been Kissed" ('99, Romance-Comedy) ★★ Drew Barrymore. 'PG-13' (CC)				"28 Weeks Later" ('07) ★★★ Robert Carlyle. Premiere. 'R' (CC)		Generation Kill (Part 4 of 7) (CC)	Ghost in Teeny
MAX2	(5:30) "Wishmaster 2: Evil Never Dies" ★		(:05) "Meet the Parents" ('00, Comedy) ★★★ Robert De Niro, Ben Stiller. 'PG-13' (CC)				"Shoot 'Em Up" ('07, Action) ★★½ Clive Owen. 'R' (CC)			"Alien Sex Files 3: Aliens Gone Wild" ('08) Alena Navotona. 'NR'		
MTV	Run's House	Run's House	True Life		True Life		From G's to Gents		From G's to Gents The G's sell items. (N)		From G's to Gents	
NICK	SpongeBob	SpongeBob	Drake & Josh (CC)	Zoey 101 (CC)	SpongeBob	Family Matters	Home Improvement	Home Improvement	George Lopez (CC)	George Lopez (CC)	Family Matters	Family Matters
SCI	Stargate SG-1 "Citizen Joe" (CC)		Eureka "Phoenix Rising" (CC)		Eureka "Bad to the Drone" (CC)		Eureka "What About Bob" (N) (CC)		ECW (Live)		Scare Tactics (CC)	Scare Tactics (CC)
SHOW	(4:35) Heavens Fall	"Rx" ('05, Drama) Eric Balfour, Colin Hanks. iTV. 'R' (CC)			"Lucky Number Slevin" ('06, Crime Drama) ★★½ Josh Hartnett. iTV. 'R' (CC)				Weeds (iTV) (CC)	Weeds (iTV) (CC)	Secret Diary	Secret Diary
SHOW2	(:15) "Back in the Day" ('04, Drama) Ja Rule, Ving Rhames. 'R' (CC)				"Paris" ('03, Crime Drama) Chad Allen. Premiere. 'R' (CC)			(:45) Boxing 2007 Elvir Muriqi vs. Antonio Tarver; Chad Dawson vs. Jesus Ruiz.				
SPIKE	CSI: Crime Scene Investigation "Caged"		CSI: Crime Scene Investigation (CC)		CSI: Crime Scene Investigation (CC)		CSI: Crime Scene Investigation (CC)		CSI: Crime Scene Investigation (CC)		CSI: NY "On the Job" (CC)	
SPSO	Sports Stories	ACC All-Access	Knockouts	Mind, Body	Sports Stories	Golden Age	Best Damn Top 50 Special		Mind, Body	The FSN Final Score	Best Damn Top 50 Special	
STARZ	(5:10) "The Prestige" ('06) ★★★ Hugh Jackman. 'PG-13' (CC)			"Surf's Up" ('07) ★★★ Voices of Shia LaBeouf. 'PG' (CC)			"Gone Baby Gone" ('07, Mystery) ★★★ Casey Affleck, Michelle Monaghan. 'R' (CC)				"Gone in Sixty Seconds" ('00) ★ 'PG-13'	
TBS	Friends (CC)	Everybody-Raymond	Everybody-Raymond	Everybody-Raymond	Family Guy (CC)	Family Guy (CC)	Family Guy (CC)	Family Guy (CC)	The Office (CC)	The Office (CC)	My Boys	Sex and the City
TCM	(:15) "The Unsuspected" ('47, Crime Drama) ★★½ Claude Rains, Joan Caulfield. (CC)				"Now, Voyager" ('42, Drama) ★★★½ Bette Davis, Claude Rains. (CC) (DVS)				"Mr. Skeffington" ('44, Drama) ★★★ Bette Davis, Claude Rains. (CC) (DVS)			
TDC	Cash Cab (CC)	Cash Cab (CC)	How It's Made (CC)	How It's Made (CC)	Dirty Jobs Mineral mine; rice plantation.		Dirty Jobs "Ice Salvage Crew"		Smash Lab Exterior airbags for a car.		How It's Made (CC)	How It's Made (CC)
TLC	What Not to Wear "Sunny" (CC)		What Not to Wear "Carey M." (CC)		Say Yes-Dress	Rock the Reception	Must Love Kids (N)		What Not to Wear: Triple Thread! (CC)		Ashley Paige	Ashley Paige
TMC	(:05) "Material Girls" ('06, Comedy-Drama) ★ Hilary Duff, Haylie Duff. 'PG' (CC)				"Cross Bronx" ('04, Drama) ★★½ Max Greenfield, James Badge Dale. Premiere. 'NR'				"The Box" ('07, Suspense) Giancarlo Esposito. Premiere. 'R'		Graduation Week 'R'	
TNT	Law & Order "Trade This" (CC) (DVS)		Law & Order "The Wheel" (CC) (DVS)		Law & Order "America, Inc." (CC) (DVS)		Law & Order "In God We Trust"		Bones "The Headless Witch in the Woods"		Saving Grace (CC)	
TOON	Chowder	Chowder	Skunk Fu! (CC)	Chop Socky Chooks	George of the Jungle	Ben 10: Alien Force	Johnny Test (CC)	Johnny Test (CC)	Total Drama Island	Ben 10 "Truth"	Family Guy (CC)	Family Guy (CC)
TTC	Top Ten Hawaiian Beaches (CC)		Samantha Brown	Samantha Brown	Anthony Bourdain: No Reservations (CC)		Bizarre Foods With Andrew Zimmern		Bizarre Foods With Andrew Zimmern		Anthony Bourdain: No Reservations (CC)	
TVL	Andy Griffith	Andy Griffith	Andy Griffith	Andy Griffith	Andy Griffith	Andy Griffith	Beverly Hillbillies	Beverly Hillbillies	Beverly Hillbillies	Beverly Hillbillies	Family Foreman	Family Foreman
UNI	Que Locura	Noticiero Univisión	Querida Enemiga		Al Diablo con Los Guapos		Fuego en la Sangre		Aquí y Ahora		Primer Impacto Extra	Noticiero Univisión
USA	Law & Order: Special Victims Unit (CC)		Law & Order: Criminal Intent "See Me"		Law & Order: Special Victims Unit (CC)		Law & Order: Special Victims Unit (CC)		Law & Order: Special Victims Unit "Wrath"		Law & Order: Criminal Intent "Legion"	
WGN	Funniest Pets	Funniest Pets	America's Funniest Home Videos (CC)		Beverly Hillbillies	Beverly Hillbillies	Beverly Hillbillies	Beverly Hillbillies	WGN News at Nine (N) (CC)		Scrubs (CC)	Scrubs (CC)

WEDNESDAY PRIME TIME — AUGUST 6

	6:00	6:30	7:00	7:30	8:00	8:30	9:00	9:30	10:00	10:30	11:00	11:30
WRBL 3	WRBL Evening	Evening News	Jeopardy! (CC)	Wheel of Fortune	Greatest American Dog (N) (CC)		Criminal Minds "A Higher Power" (CC)		CSI: NY Mac tracks a killer in cyberspace.		WRBL Night Watch	Late Show
WTVM 9	News (N)	World News-Gibson	Inside Edition (CC)	Entertainment	Wife Swap "Graf/Medici" (CC)		Supernanny A mother asks Jo to leave.		Primetime (N) (CC)		News (N)	(:35) Nightline (N)
WLTZ 38	News (N)	NBC Nightly News	News (N)	TMZ (N) (CC)	The Baby Borrowers (CC)		The Baby Borrowers "Town Meeting" (N)		Law & Order "Excalibur" (CC)		Everybody-Raymond	Tonight Show
WXTX 54	One on One (CC)	One on One (CC)	My Wife and Kids	Half & Half (CC)	So You Think You Can Dance The final four perform. (N) (CC)				News (N)	Seinfeld "The Race"	The Twilight Zone	The Twilight Zone
WJSP 28	The NewsHour With Jim Lehrer (N) (CC)		Gardening-Ga.	Georgia Traveler	Click & Clack's As the Wrench Turns (N)		Nova scienceNOW (N) (CC) (DVS)		The Real Olympics "Death or Glory" (CC)		Tavis Smiley (N)	Business Rpt.
WLGA 66	Still Standing (CC)	Still Standing (CC)	The King of Queens	The King of Queens	America's Next Top Model (CC)		Pussycat Dolls Present: Girlicious (CC)		Sex and the City	Sex and the City	Will & Grace (CC)	Will & Grace (CC)
WYBU 16	Richard and Lindsay Roberts		Ed Young Television	Christians & Jews	Joseph Prince	Love a Child	Life Today	Steve-Kathy	The 700 Club (CC)		All Over the World	Prophecy in News
A&E	Cold Case Files (CC)		CSI: Miami "Innocent" (CC)		Bounty Hunter	Bounty Hunter	Bounty Hunter	Bounty Hunter	Criss Angel	Criss Angel	Criss Angel Mindfreak "Luxor Light" (CC)	
AMC	"Hondo" ('53, Western) ★★★ John Wayne, Geraldine Page.				"Troy" ('04, Adventure) ★★★ Brad Pitt, Eric Bana. Achilles leads Greek forces in the Trojan War. (CC)							Quigley Down Under
BET	106 & Park: BET's Top 10 Live (CC)			Hell Date (CC)	Access Granted (N)	Access Granted (N)	"Young Cesar" ('07) Clifton Powell. A young man gets mixed-up with the drug trade. (CC)				Hell Date (CC)	The Boot (CC)
CNBC	Mad Money		Kudlow & Company (CC)		On the Money		Saving General Motors (N)		The Big Idea With Donny Deutsch		Mad Money	
CNN	(4:00) The Situation Room		Lou Dobbs Tonight (CC)		CNN Election Center		Larry King Live (CC)		Anderson Cooper 360 (CC)			
COM	Danny Roane	RENO 911! (CC)	Scrubs (CC)	Scrubs "My T.C.W."	Daily Show	The Colbert Report	Futurama (CC)	South Park (CC)	South Park (CC)	Lewis Black	Daily Show	The Colbert Report
DIS	Wizards-Place	Wizards-Place	"Zenon: Z3" ('04, Science Fiction) Kirsten Storms. (CC)			Hannah Montana	Hannah Montana	Zack & Cody	Wizards-Place	Life With Derek	Zack & Cody	Hannah Montana
E!	Pam: On Loose	Chelsea Lately	E! News (N)	The Daily 10 (N)	Wildest Spring Break Moments Clips.		Joe Francis Gone Wild: THS		The Girls Next Door	Sunset Tan	E! News	Chelsea Lately (N)
ESPN	SportsCenter (Live) (CC)		Baseball Tonight (Live) (CC)		MLB Baseball New York Yankees at Texas Rangers. From Rangers Ballpark in Arlington, Texas. (Subject to Blackout) (Live) (CC)						SportsCenter (Live) (CC)	
FAM	8 Simple Rules	8 Simple Rules	That '70s Show	That '70s Show	America's Funniest Home Videos (CC)		America's Funniest Home Videos (CC)		America's Funniest Home Videos (CC)		The 700 Club (CC)	
FX	"Dumb and Dumberer: When Harry Met Lloyd" ('03, Comedy) ★½ Eric Christian Olsen.				"Dodgeball: A True Underdog Story" ('04) ★★★ Vince Vaughn, Christine Taylor.				"Dodgeball: A True Underdog Story" ('04) ★★★ Vince Vaughn, Christine Taylor.			
HBO	(4:15) "Superman Returns" ('06) ★★★½		"White Light/Black Rain: Hiroshima and Nagasaki"			Generation Kill (Part 4 of 7) (CC)		In Focus: Shed.	Hard Knocks Training Camp Dallas		"The Kingdom" ('07) ★★½ Jamie Foxx.	
HBO2	(5:15) "License to Wed" ('07) ★½ 'PG-13'		REAL Sports With Bryant Gumbel (CC)		"Little Children" ('06, Drama) ★★★ Kate Winslet. A housewife has an affair with a stay-at-home dad. 'R' (CC)					"Girl, Interrupted" ('99, Drama) ★★½ Winona Ryder. 'R' (CC)		
HIST	Shootout! Terrorist training facilities. (CC)		Modern Marvels "Mad Electricity" (CC)		MonsterQuest "Chupacabra" (CC)		MonsterQuest "New England Vampire" (N)		Ice Road Truckers "A Rookie Fumbles"		UFO Files UFO sightings in the 1970s.	
LIFE	Reba (CC)	Reba (CC)	Still Standing (CC)	Still Standing (CC)	Reba "Sister Act"	Reba (CC)	"The Unsaid" ('01, Suspense) ★★½ Andy Garcia, Vincent Kartheiser. (CC)		ECW (Live)		Will & Grace (CC)	Will & Grace (CC)
MAX	Born-4th July	(:40) "Fantastic Four: Rise of the Silver Surfer" ('07) ★★ 'PG'			(:15) "Deep Blue Sea" ('99, Science Fiction) ★★½ Thomas Jane. 'R' (CC)				"Shoot 'Em Up" ('07, Action) ★★½ Clive Owen. 'R' (CC)		Reality Sex ('05) 'NR'	
MAX2	(4:40) "Cape Fear" ('91) ★★★ 'R' (CC)		(6:50) "Jarhead" ('05, War) ★★★ Jake Gyllenhaal, Peter Sarsgaard. 'R' (CC)				"The Heartbreak Kid" ('07, Comedy) ★★ Ben Stiller, Michelle Monaghan. 'R' (CC)				Hotel Erotica Cabo	Turistas ('06) ★★
MTV	Buzzin	Buzzin	From G's to Gents		True Life		Run's House	Run's House	Run's House	Buzzin (N)	Run's House	Buzzin
NICK	SpongeBob	SpongeBob	Drake & Josh (CC)	Zoey 101 (CC)	SpongeBob	Family Matters	Home Improvement	Home Improvement	George Lopez (CC)	George Lopez (CC)	Family Matters	Family Matters
SCI	Stargate SG-1 "Reckoning" (CC)		Ghost Hunters Connecticut firehouse.		Ghost Hunters International "Chillingham"		Ghost Hunters International (N) (CC)		Scare Tactics (N)	Scare Tactics (N)	Ghost Hunters International (CC)	
SHOW	(5:45) "Off the Black" ('06) ★★★ Nick Nolte. iTV. 'R' (CC)		"Live Free or Die" ('06) ★½ Aaron Stanford. iTV. 'R' (CC)				Secret Diary	Weeds (iTV) (CC)	"Naked on the Inside" ('07, Documentary) iTV Premiere. 'NR' (CC)			Basic Instinct 2 ★★
SHOW2	(5:55) "Shooter" ('07, Suspense) ★★½ Mark Wahlberg, Michael Peña. 'R' (CC)				"Clive Barker's The Plague" ('06) James Van Der Beek. 'R' (CC)		Boxing Vic Darchinyan vs. Dimitri Kirilov.					
SPIKE	CSI: Crime Scene Investigation (CC)		CSI: Crime Scene Investigation (CC)		CSI: Crime Scene Investigation (CC)		UFC Unleashed		Real Vice Cops	Real Vice Cops	UFC Unleashed	
SPSO	MLB Baseball	Braves Live!	In Focus on FSN	MLB Baseball Atlanta Braves at San Francisco Giants. From AT&T Park in San Francisco. (Subject to Blackout)						The FSN Final Score	Best Damn Top 50 Special	
STARZ	(5:50) "Reign Over Me" ('07, Drama) ★★★ Adam Sandler, Don Cheadle. 'R' (CC)			(:05) "The Game Plan" ('07, Comedy) ★★ Dwayne "The Rock" Johnson. 'PG' (CC)					M. Lawrence	M. Lawrence	"Perfect Stranger" ('07) ★★ Halle Berry.	
TBS	Friends (CC)	Everybody-Raymond	Everybody-Raymond	Everybody-Raymond	Family Guy (CC)	Family Guy (CC)	House of Payne	House of Payne	House of Payne	House of Payne	Friends (CC)	Friends (CC)
TCM	"The Pumpkin Eater" ('64, Drama) ★★★ Anne Bancroft, Peter Finch.				"The Miracle Worker" ('62, Biography) ★★★½ Anne Bancroft, Patty Duke. (CC) (DVS)				"The Graduate" ('67, Comedy) ★★★★ Dustin Hoffman, Anne Bancroft. (CC)			
TDC	Cash Cab (CC)	Cash Cab (CC)	How It's Made (CC)	How It's Made (CC)	NextWorld "Future Life on Earth"		MythBusters "Exploding Steak" (CC)		Man vs. Wild "Baja Desert"		How It's Made (CC)	How It's Made (CC)
TLC	What Not to Wear Environmental wardrobe.		Jon & Kate Plus 8	Jon & Kate Plus 8	Jon & Kate Plus 8	Jon & Kate Plus 8	Jon & Kate Plus 8	Jon & Kate Plus 8	Must Love Kids		Jon & Kate Plus 8	Jon & Kate Plus 8
TMC	"The Hand That Rocks the Cradle" ('92, Suspense) ★★★ Annabella Sciorra. 'R' (CC)				"Deceit" ('06, Drama) Emmanuelle Chriqui. Premiere. 'NR'		(:35) "Snoop Dogg's Hood of Horror" ('06) ★★ Snoop Dogg. 'R'				(:15) "The Curse of El Charro" ('05) 'NR'	
TNT	Law & Order "Myth of Fingerprints"		Law & Order "Smoke" (CC) (DVS)		Law & Order "Prejudice" (CC) (DVS)		Law & Order "Cry Wolf" (CC) (DVS)		Cold Case "Lonely Hearts" (CC)		Cold Case "Forever Blue" (CC)	
TOON	George of the Jungle	George of the Jungle	Skunk Fu! (CC)	Chop Socky Chooks	George of the Jungle	Ben 10: Alien Force	Total Drama Island	Johnny Test (CC)	Total Drama Island	Ben 10 "Secrets"	Family Guy (CC)	Family Guy (CC)
TTC	America's Favorite Waterparks (CC)		Samantha Brown's Disney Favorites (CC)		Extreme Truck Stops		Extreme Terror Rides Thrill rides. (N) (CC)		Extreme Terror Rides Thrill rides. (CC)		World's Best Places to Pig Out (CC)	
TVL	Beverly Hillbillies	Beverly Hillbillies	Andy Griffith	Andy Griffith	Andy Griffith	Andy Griffith	Sanford and Son	Sanford and Son	Family Foreman (N)	Family Foreman	Sanford and Son	Sanford and Son
UNI	Que Locura	Noticiero Univisión	Querida Enemiga		Al Diablo con Los Guapos		Fuego en la Sangre		Don Francisco Presenta		Primer Impacto Extra	Noticiero Univisión
USA	Law & Order: Criminal Intent "Legion"		Law & Order: Criminal Intent "Legacy"		Law & Order: Special Victims Unit (CC)		Law & Order: Special Victims Unit (CC)		"Eight Below" ('06, Adventure) ★★★ Paul Walker, Bruce Greenwood. (CC)			
WGN	Funniest Pets	Funniest Pets	America's Funniest Home Videos (CC)		Bewitched	Bewitched	Bewitched	Bewitched	WGN News at Nine (N) (CC)		Scrubs (CC)	Scrubs (CC)

THURSDAY PRIME TIME — AUGUST 7

	6:00	6:30	7:00	7:30	8:00	8:30	9:00	9:30	10:00	10:30	11:00	11:30
WRBL 3	WRBL Evening	Evening News	Jeopardy! (CC)	Wheel of Fortune	Big Brother 10 (Live) (CC)		CSI: Crime Scene Investigation		Flashpoint "Who's George" (N) (CC)		WRBL Night Watch	Late Show
WTVM 9	News (N)	World News-Gibson	Inside Edition (CC)	Entertainment	Ugly Betty "Odor in the Court" (CC)		Grey's Anatomy "Crash Into Me" (CC)		Hopkins (Season Finale) (N) (CC)		News (N)	(:35) Nightline (N)
WLTZ 38	News (N)	NBC Nightly News	News (N)	TMZ (N) (CC)	Last Comic Standing (Season Finale) The winner is revealed. (N)		America's Got Talent Contestants try to make it into the top 40.				Everybody-Raymond	Tonight Show
WXTX 54	One on One (CC)	One on One (CC)	My Wife and Kids	Half & Half (CC)	So You Think You Can Dance (Season Finale) Winner revealed. (Live) (CC)				News (N)	Seinfeld (CC)	"After Alice" ('99) ★★½ Henry Czerny	
WJSP 28	The NewsHour With Jim Lehrer (N) (CC)		The This Old House Hour (CC)		Wild Things (CC)		Antiques Roadshow "Bismarck" (CC)		The Return of Sherlock Holmes (CC)		Tavis Smiley (N)	Business Rpt.
WLGA 66	Still Standing (CC)	Still Standing (CC)	The King of Queens	The King of Queens	Smallville "Veritas" (CC)		Supernatural "Jus in Bello" (CC)		Sex and the City	Sex and the City	Will & Grace (CC)	Will & Grace (CC)
WYBU 16	Richard and Lindsay Roberts		Supernatural	Giving Hope	Van Impe Pres	Gods News	Life Today	Worship Center	The 700 Club (CC)		Christians & Jews	Purpose for Life
A&E	Cold Case Files (CC)		CSI: Miami "Lost Son" (CC)		The First 48 "Get That Money; Senseless"		The First 48 (CC)		The First 48 "Blood Trail; 50G Murder"		I Survived (CC)	
AMC	(5:30) "The Karate Kid, Part Two" ('86, Action) ★★½ Ralph Macchio. (CC)				"The Birdcage" ('96) ★★★ Robin Williams. A son's engagement throws a kink into a gay couple's life. (CC)					"Big" ('88, Fantasy) ★★★ Tom Hanks, Elizabeth Perkins. (CC)		
BET	106 & Park: BET's Top 10 Live (CC)			The Black Carpet	The Black Carpet	Baldwin Hills (CC)	"Holiday Heart" ('00, Drama) ★★★ Ving Rhames, Alfre Woodard. (CC)				Hell Date (CC)	The Boot (CC)
CNBC	Mad Money		Kudlow & Company (CC)		On the Money		China		The Big Idea With Donny Deutsch		Mad Money	
CNN	(4:00) The Situation Room		Lou Dobbs Tonight (CC)		CNN Election Center		Larry King Live (CC)		Anderson Cooper 360 (CC)			
COM	Who's the Man? ('93)	RENO 911! (CC)	Scrubs (CC)	Scrubs (CC)	Daily Show	The Colbert Report	Futurama (CC)	South Park (CC)	Gong Show	Reality Bites Back	Daily Show	The Colbert Report
DIS	Wizards-Place	Wizards-Place	"Up, Up and Away" ('00, Comedy) Michael J. Pagan. (CC)			Hannah Montana	Hannah Montana	Zack & Cody	Wizards-Place	Disney Games	Zack & Cody	Hannah Montana
E!	Sunset Tan	Chelsea Lately	E! News (N)	The Daily 10 (N)	Kelly Ripa: The E! True Hollywood Story		Rachael Ray: The E! True Hollywood Story		The Girls Next Door	The Soup	E! News	Chelsea Lately (N)
ESPN	SportsCenter (Live) (CC)		Monday Night Countdown (Live) (CC)		NFL Preseason Football New Orleans Saints at Arizona Cardinals. From University of Phoenix Stadium in Glendale, Ariz. (Live) (CC)						SportsCenter (Live) (CC)	
FAM	8 Simple Rules	8 Simple Rules	That '70s Show	That '70s Show	Nanny 911 "Moore Family" (CC)		Nanny 911 "Graham Family" (CC)		Nanny 911 "Delaney Family" (CC)		The 700 Club (CC)	
FX	(5:30) "Bad Company" ('02, Action) ★½ Anthony Hopkins, Chris Rock.				"XXX: State of the Union" ('05, Action) ★★ Ice Cube, Willem Dafoe.				"XXX: State of the Union" ('05, Action) ★★ Ice Cube, Willem Dafoe.			
HBO	"Mrs. Doubtfire" ('93, Comedy) ★★★ Robin Williams, Sally Field. 'PG-13' (CC)				True Blood	Baghdad High Four teenagers create video portraits. (CC)			Generation Kill (Part 4 of 7) (CC)		(:15) Real Sex Troupe of naked fire dancers.	
HBO2	Constant Gardn	"Lake Placid" ('99, Horror) ★½ Bill Pullman. 'R' (CC)			"Mr. Woodcock" ('07) ★★ Billy Bob Thornton. 'PG-13' (CC)		"Happy Feet" ('06, Adventure) ★★★ Voices of Elijah Wood, Robin Williams. 'PG' (CC)				The Rivalry	
HIST	Modern Marvels The Edmund Fitzgerald.		Modern Marvels "Engineering Disasters 12"		Modern Marvels Trucking industry. (CC)		Modern Marvels "Lead" (N) (CC)		The Works "Sneakers" (N) (CC)		Organized Crime: A World History "Russia"	
LIFE	Reba (CC)	Reba (CC)	Still Standing (CC)	Still Standing (CC)	Reba (CC)	Reba (CC)	"Thirteen" ('03, Drama) ★★★ Holly Hunter, Evan Rachel Wood. (CC)				Will & Grace (CC)	Will & Grace (CC)
MAX	(5:35) "Forrest Gump" ('94, Drama) ★★★½ Tom Hanks, Robin Wright. 'PG-13' (CC)				"Almost Famous" ('00, Comedy-Drama) ★★★★ Billy Crudup. 'R' (CC)				"Big Momma's House" ('00) ★★ Martin Lawrence. 'PG-13' (CC)			Bewitched Hse.
MAX2	(5:20) "Accepted" ('06) ★★ Justin Long.		"White Men Can't Jump" ('92, Comedy) ★★★ Wesley Snipes. 'R' (CC)				"The Astronaut Farmer" ('07) ★★½ Billy Bob Thornton. 'PG'		(:45) Best Sex Ever		(:15) Best Sex Ever	(:40) Accepted ★★
MTV	From G's to Gents		Run's House	Buzzin	Parental Control	Randy Jackson Presents: America's Best Dance Crew			America's Best Dance Crew		America's Best Dance Crew	
NICK	SpongeBob	SpongeBob	Drake & Josh (CC)	Zoey 101 (CC)	SpongeBob	Family Matters	Home Improvement	Home Improvement	George Lopez (CC)	George Lopez (CC)	Family Matters	Family Matters
SCI	Stargate SG-1 "Reckoning" (CC)		Jeremiah "Out of the Ashes"		Jeremiah Brothers challenge Markus.		Jeremiah "Things Left Unsaid" (Part 1 of 2)		Jeremiah "Things Left Unsaid" (Part 2 of 2)		"The Puppet Masters" ('94) ★★½ (CC)	
SHOW	Bedrm Window	(:35) "Back in the Day" ('04, Drama) Ja Rule, Ving Rhames. iTV. 'R' (CC)				(:25) "Slow Burn" ('05) ★★ Ray Liotta. iTV Premiere. 'R'			Penn & Teller	Penn & Teller	Weeds (iTV) (CC)	Secret Diary
SHOW2	(5:30) "Heavens Fall" ('06) Timothy Hutton.		(:15) "Dick" ('99, Comedy) ★★★ Kirsten Dunst, Michelle Williams. 'PG-13' (CC)				I'm Still Single	I'm Still Single	Boxing Ishe Smith vs. Pawel Wolak.			
SPIKE	CSI: Crime Scene Investigation (CC)		CSI: Crime Scene Investigation "Stalker"		CSI: Crime Scene Investigation (CC)		TNA iMPACT! (N) (CC)				UFC 87 Countdown (N)	
SPSO	Golden Age	SEC TV	S.C. Football	Clemson Foot.	Sport Science		Best Damn Top 50 Special		Knockouts	The FSN Final Score	Best Damn Top 50 Special	
STARZ	(5:35) "The Covenant" ('06) ★½ Steven Strait. 'PG-13' (CC)			(:20) "Meet the Robinsons" ('07) ★★★ Voices of Angela Bassett.			"Hannah Montana/Miley Cyrus: Best of Both"			(:20) "The Mummy" ('99) ★★★ Brendan Fraser. 'PG-13' (CC)		
TBS	Friends (CC)	Everybody-Raymond	Everybody-Raymond	Everybody-Raymond	Family Guy (CC)	Family Guy (CC)	Bill Engvall	Bill Engvall	My Boys (N)		Funniest Commercials: Hilarious Liaisons	Sex and the City
TCM	(4:45) Anna Karenina	Garbo Actress Greta Garbo.			"Camille" ('36) Greta Garbo. Doomed courtesan clouds lover's name in 1800s Paris.				"Ninotchka" ('39, Comedy) ★★★★ Greta Garbo, Melvyn Douglas. (CC) (DVS)			
TDC	Cash Cab (CC)	Cash Cab (CC)	How It's Made (CC)	How It's Made (CC)	Assembly Req.	Assembly Req.	Smash Lab Exterior airbags for a car.		MythBusters "Exploding Steak" (CC)		How It's Made (CC)	How It's Made (CC)
TLC	What Not to Wear "Valerie" (CC)		LA Ink "Skate Ramp" (CC)		Battleground Earth		American Chopper Bowling-themed bike.		Miami Ink The crew visits New Orleans. (N)		Battleground Earth	
TMC	(5:15) "G" ('02) ★★ Richard T. Jones. 'R'		"Conversations With Other Women" ('05) ★★★ 'R' (CC)			"Larry the Cable Guy: Health Inspector" ('06) ★½ 'PG-13' (CC)			"School for Scoundrels" ('06) ★★ Billy Bob Thornton. 'PG-13'			Dorm Daze 2
TNT	Golf PGA Championship -- First Round.		Law & Order "Genius" (CC) (DVS)		Law & Order "Missing" (CC) (DVS)		Law & Order "Soldier of Fortune"		"The Ron Clark Story" ('06, Biography) ★★½ Matthew Perry, Ernie Hudson. (CC)			
TOON	Skunk Fu! (CC)	Skunk Fu! (CC)	Skunk Fu! (CC)	George of the Jungle	Chowder	Misadv. of Flapjack	Total



50% OFF MSRP



MSRP: $25,200
50% OFF $12,600
YOU PAY: $12,600

0% APR 72 MONTHS!

Available on New '08 Silverados, Avalanches, Tahoes, Suburbans & Select 2008 Equinoxes
Example: 2008 Suburban stk# 828008 $36,805, All Taxes, $1,000 Down, $1,000 Trade Equity
APR For 72 Months. Plus Tax, Tag, Title And WRA Fees. With Approved Credit.

All Factory Rebates & Incentives To Dealer & Price Includes All Applicable Dealer Discounts!

8 CHEVYS GET 30 MPG OR MORE!

36 MPG! '08 CHEVY COBALT! $199 AND ONLY $199 PER MO.
stk# 8B7047, $1,999 Down, $199 Per Mo. At 6.5% APR For 84 Months, Plus Tax, Tag, Title And WRA Fees. With Approved Credit.

34 MPG! '08 CHEVY AVEO! $138 AND ONLY $138 PER MO.
stk# 842015, $1,138 Down, $138 Per Mo. At 6.5% APR For 84 Months, Plus Tax, Tag, Title And WRA Fees. With Approved Credit.

30 MPG! '08 CHEVY HHR! $13,995 STK# 844070

32 MPG! '08 CHEVY MALIBU!

24 MPG! '08 CHEVY COLORADO EXT! $14,995 STK# 841011

29 MPG! '08 CHEVY IMPALA! PROGRAM PRE-DRIVEN VEHICLE $14,991 2 TO CHOOSE!

AUTOMOTIVE • OFFICE • HOME
WINDOW TINT
Give your car, home or office a custom look and added protection with the many fine window tinting products available today!
Ask For Jerry Kilcrease or Josh Chapman
CALL FOR AN ESTIMATE! 706-494-7170
WE CAN ALSO APPLY GRAPHICS!

'08 CHEVY MALIBU!
PROGRAM PRE-DRIVEN VEHICLE! 2 TO CHOOSE! $11,986

'07 CHEVY TRAILBLAZER LS!
PROGRAM PRE-DRIVEN VEHICLE! 2 TO CHOOSE! $12,900

SPECTACULAR CLEARANCE PRICES ON ALL 2007-2008 MAKES!



'08 CHEVY CORVETTE! $42,995

'08 CHEVY TAHOE! $24,420



'08 CHEVY EQUINOX! $17,995



'08 CHEVY SUBURBAN LS! $29,495



'08 CHEVY SILVERADO EXT! $15,900

All Rebates & Discounts Included In Sale Price Or Payment. Just Add Tax, Tag, WRA Fees & Title. Due To Advertising Deadlines, Some Units May Be Sold. All Offers Are Exclusive, With Approved Credit. Prices Valid Through 72 Hours After Publication.



RICKY "RANGER" RILEY
(Retired) SGM U.S. Army
(706) 681-9870
RRiley@billheard.com

MR. BIG VOLUME BILL HEARD ENTERPRISES USA

1-866-686-2326



BBB

3615 Bill Heard Pkwy, Columbus, GA

AN AMERICAN REVOLUTION SALES: MON.-SAT. 9am-9pm • SUN. 1pm-6pm SERVICE: MON.-FRI. 7am-7pm • SAT. 8am-5pm

WWW.BILLHEARDCHEVY.com

'04 CHEVY SILVERADO 4X4! EXT CAB, LOCAL TRUCK, IT'S READY FOR WORK OR PLAY, ICE COLD AIR, AUTO, PRICED TO MOVE! stk#8261701 **$7,911**

'05 CHRYSLER PT CRUISER! TOURING EDITION, AUTO, ICE COLD AIR, 4-CYL, PW, PL, CD, LOCAL TRADE, GAS SAVER, WON'T LAST! stk#8102901 **$7,447**

'04 MAZDA 626 ES! SPORTY SEDAN, AUTO, AIR, ALL POWER, GREAT GAS SAVER, HURRY, YOU'VE GOT TO SEE THIS ONE TODAY! stk#8440751 **$8,689**

'04 NISSAN ALTIMA SE! HARD TO FIND, ALL POWER OPTIONS, LOCAL TRADE, GREAT ON GAS, PRICED TO MOVE! stk#8440781 **$9,467**

'02 VW BEETLE! SPORTS COUPE, ALL POWER, HARD TO FIND, SUPER GAS SAVER, HAS ALL THE TOYS! stk#8104401 **$9,598**

'05 CHEVY TRAILBLAZER LS! 4X4, ONLY 32K MILES, SPOTLESS, 6-CYL, AUTO, TOW PACKAGE! stk#8104570 **$9,888**

'03 VW BEETLE CONV.! SPORT COUPE, CONVERTIBLE, ALL POWER, LEATHER, AUTO, AIR, HURRY, WON'T LAST! stk#8410111 **$9,999**

'06 SUZUKI FORENZO SPORT! AUTO, PW, PL, 4-CYL, LOADED, GAS SAVER, DON'T MISS OUT! stk#8103900 **$9,978**

'05 CHEVY EQUINOX LT! LT PACKAGE, SPORTY SUV, LEATHER, SUNROOF, LOADED, AUTO, GOOD ON GAS! stk#8823971 **$10,758**

'06 CHRYSLER PT CRUISER! TOURING EDITION, AUTO, ALL POWER OPTIONS, HAS IT ALL, GAS SAVER! stk#8104520 **$10,931**

'05 CHEVY TRAILBLAZER LT! ONLY 31K MILES, 4X4, SPACIOUS SUV, ROOF RACK, HURRY DON'T MISS THIS, LOW PAYMENTS! stk#8104410 **$11,906**

'05 CHEVY MONTE CARLO LT! HARD TO FIND, LEATHER, SUNROOF, SPORT COUPE, ALL POWER, AUTO, HAS ALL THE GOODIES, MUST GO TODAY! stk#8872061 **$12,414**

'07 CHEVY HHR! 30 MPG, SPORTY SUV, AUTO, 4-CYL, ALL POWER OPTIONS, HURRY, GAS SAVERS ARE SELLING OUT FAST, DON'T MISS OUT ON THIS ONE! stk#8380041 **$12,698**

'07 CHEVY AVEO LS! JUST LIKE NEW, LESS THAN 10K MILES, EXCELLENT GAS MILEAGE, GREAT DAILY DRIVER, HURRY! stk#8100752 **$12,620**

'07 JEEP LIBERTY SPORT! 4X4, 3.7 V6, AUTO, AIR, ALL POWER, PREMIUM WHEELS, GOOD ON GAS! stk#8104040 **$12,732**

'07 CHRYSLER SEBRING! TOURING EDITION, ALLOY WHEELS, ALL POWER, PW, PL, IT'S GOT IT ALL, GOOD ON GAS! stk#7823541 **$12,909**

'06 CHEVY UPLANDER LS! 7 PASSENGER SEATING, REAR AIR, ALL POWER! stk#8102371 **$13,846**

'06 DODGE DAKOTA SLT 4X4! CREW CAB, SLT PACKAGE, ALL POWER, GREAT TRUCK, HURRY, WON'T LAST! stk#8440671 **$14,945**

'08 DODGE AVENGER SPORT! SPORTY SEDAN, JUST LIKE NEW, SAVE HUGE, WHY BUY NEW, PRICED TO MOVE TODAY! stk#8104230 **$14,929**

'07 DODGE DURANGO SLT! 7 PASSENGER SEATING, HARD TO FIND, V6, GOOD ON GAS, REAR AIR, ALL POWER! stk#8103870 **$14,959**

'05 HONDA PILOT EX-L! LEATHER, SUNROOF, TV ENTERTAINMENT DVD SYSTEM, 3RD ROW SEATING, LOW MILEAGE! stk#8104550 **$15,868**

'04 DODGE RAM QUAD CAB! OFF ROAD PACKAGE, 4 FULL DOORS, BIG TIRES, LIFTED, ALL POWER, BLACK BEAUTY, 4X4! stk#8420901 **$15,562**

'08 MITSUBISHI GALANT ES! JUST LIKE NEW, THIS ONE HAS ALL THE GOODIES, ALL POWER, AUTO, GREAT ON GAS! stk#8103750 **$15,820**

'07 SUZUKI XL7! 7 PASSENGER SEATING, ALL POWER, REAR AIR, GOOD ON GAS! stk#8104420 **$15,926**

'08 CHEVY IMPALA! NEW BODY STYLE, V6, AUTO, ALL POWER OPTIONS, GREAT ON GAS, SAVE BIG, PRICED TO GO TODAY! stk#8103530 **$15,906**

'07 TOYOTA COROLLA! NEW BODY STYLE, AUTO, 4-CYL, ALL POWER, GREAT GAS MILEAGE, WILL NOT LAST LONG, MUST GO! stk#8104210 **$15,927**

'07 DODGE MAGNUM SPORT! SPORTY AND SPACIOUS SEDAN, MUST SEE THIS ONE, 22 INCH CHROME WHEELS, FAST AND WON'T LAST! stk#8103760 **$16,939**

LOCAL AUTO DEALER STUNS COMMUNITY:

"How Can A Dealer Sell Used Cars For Only $29 Down?"

EXAMPLE: 2006 Ford Taurus SE, Stk#8102880, $8,071, $29 Down, $129 Per Month For 72 Months @ 6.04% APR. PLUS TAX, TAG TITLE. WITH APPROVED CREDIT.

BILL HEARD USED CAR SUPER CENTER!

www.BILLHEARDCHEVY.com

BARGAIN BUMPERS!

GREAT BARGAINS UNDER $11,000!



'04 CHEVY SILVERADO EXT!



'05 CHRYSLER PT CRUISER!



'04 MAZDA 626 ES!



'04 NISSAN ALTIMA SE!



'02 VW BEETLE!



'05 CHEVY TRAILBLAZER!



'03 VW BEETLE CONV.!



'06 SUZUKI FORENZO SPORT!



'05 CHEVY EQUINOX LT!

Just Add Tax, Tag & Title. Due To Advertising Deadlines, Some Units May Be Sold. All Offers Are Exclusive, With Approved Credit. Prices Valid Through Date Of Publication.

CREDIT PROBLEMS? WE HAVE FINANCING PROGRAMS FOR JUST ABOUT EVERYONE AND EVERY SITUATION!

GIVE US A CALL TODAY AT:

866-270-7777

'05 ACURA 3.5 RL! ONLY 38K ORIGINAL MILES, EVERYTHING YOU WANT, LEATHER, SUNROOF, NAVIGATION, PRICED TO MOVE! stk#8104650 **$23,895**

'06 HONDA RIDGELINE EX! HARD TO FIND TRUCK, AUTO, V6, ALL POWER OPTIONS, BLACK BEAUTY, GOOD GAS SAVER! stk#8104660 **$17,898**

'06 FORD F-150 LARIAT! 5 PASSENGER SEATING, ALL THE OPTIONS YOU WANT, LEATHER, LOADED, FOR A BASE MODEL PRICE, HURRY! stk#8104670 **$13,985**

'05 HONDA PILOT EX! GREAT ON GAS, THIRD ROW SEATING, REAR AIR, AUTO, THE BUY OF A LIFE TIME, DON'T WAIT! stk#8104680 **$13,989**

'08 CHEVY IMPALA SS! V8, TONS OF POWER, SPORTY SEDAN, HARD TO FIND, LEATHER, LOADED, FAST, AND WON'T LAST! stk#8104700 **$19,830**

'08 PONTIAC G6 GT! SPORTY, CHROME WHEELS, SUNROOF, LEATHER, GREAT GAS MILEAGE, PRICED TO MOVE! stk#8104720 **$14,798**

'08 CHEVY TAHOE LT! ABSOLUTELY LOADED, BLACK BEAUTY, LEATHER, SUNROOF, TV/DVD ENTERTAINMENT SYSTEM, HAS ALL THE TOYS! stk#8104590 **$24,953**

'06 DODGE RAM 4X4! CREW CAB, LOADED, SLT PACKAGE, 4X4, AUTO, ALL POWER OPTIONS, HEMI! stk#8104600 **$13,855**

'05 CADILLAC DEVILLE! BLACK BEAUTY, LEATHER, LUXURY, NAVIGATION! stk#8104630 **$13,783**

'04 LINCOLN NAVIGATOR! ULTIMATE, LUXURY WITH A LIMITED BUDGET, LEATHER, SUNROOF, TV/DVD, EVERY OPTION AVAILABLE! stk#8104610 **$14,896**

'07 CHEVY EQUINOX LT! AUTO, AIR, V6, LT PACKAGE, GOOD ON GAS, SPACIOUS SUV, HURRY, WON'T LAST! stk#8104620 **$14,961**

'06 CADILLAC DEVILLE DTS! NEW BODY STYLE, HARD TO FIND, PEARL WHITE, LEATHER, LUXURY SEDAN, MUST GO! stk#8104640 **$18,998**

'07 NISSAN PATHFINDER! OFF ROAD EDITION, HARD TO FIND, ALL POWER, AUTO, V6, PRICED TO MOVE TODAY, DON'T MISS IT! stk#8103890 **$17,909**

'05 HONDA ODYSSEE EX-L! LEATHER, REAR AIR, LOADED, GOOD ON GAS, DON'T MISS IT! stk#8250261 **$17,894**

'08 NISSAN XTERRA! JUST LIKE NEW, ALL POWER OPTIONS, AUTO, V6, GREAT GAS MILEAGE! stk#8103190 **$17,868**

'05 ACURA MDX! TOURING EDITION, GOOD ON GAS, LEATHER, 3RD ROW SEATING, SUNROOF, TOO MANY OPTIONS TO LIST, HURRY! stk#8104430 **$18,981**

'06 INFINITI G-35! SPORT COUPE, HARD TO FIND, LEATHER, AUTO TIPTRONIC TRANSMISSION, MUST GO TODAY! stk#8104560 **$23,710**

'05 CHEVY SUBURBAN Z71! SPACIOUS SUV, 4 CAPTIAN CHAIRS, NAVIGATION TV/DVD, LEATHER, IT'S GOT IT ALL, Z71 PKG, HARD TO FIND, MUST GO! stk#8103500 **$20,959**

'07 JEEP WRANGLER! SAHARA EDITION, AUTO, V6, ALL POWER, 18 INCH WHEELS, PW, PL, SIRIUS RADIO, LOADED! stk#8250241 **$20,995**

'08 CHRYSLER ASPEN LIMITED! 7 PASSENGER SEATING, REAR AIR, LOADED, SAVE HUGE COMPARED TO PRICE OF NEW! stk#8103310 **$20,947**

'07 TOYOTA TACOMA! PRE-RUNNER, AUTO, CREW CAB, V6, ALL POWER, LOW MILEAGE, GREAT TRUCK! stk#8301832 **$22,971**

'05 LEXUS IS 300! LUXURY SEDAN, HARD TO FIND, LUXURIOUS & SPORTY, ONLY 47K MILES, LEATHER, SUNROOF, ALL THE GOODIES, AND GOOD ON GAS! stk#8104300 **$23,988**

'05 FORD EXCURSION! EDDIE BAUER, NAVIGATION, POWER STROKE, REAR AIR, DVD ENTERTAINMENT, 4 TV'S, LOCAL TRADE, HURRY! stk#8410501 **$23,943**

'04 LEXUS RX 330! LUXURY SUV, ABSOLUTELY LOADED, LEATHER, SUNROOF, IT'S GOT ALL THE GOODIES, AND PRICED TO MOVE TODAY! stk#8104250 **$27,926**

'04 LINCOLN NAVIGATOR! ULTIMATE, LUXURY WITH A LIMITED BUDGET, LEATHER, SUN-ROOF, TV/DVD, EVERY OPTION AVAILABLE! stk#8104610 **$14,896**

'07 FORD GT 500! CONVERTIBLE, WOW, LESS THAN 4K ORIGINAL MILES, LEATHER, AUTO, SUPER CHARGED, YOU'VE GOT TO SEE IT TO BELIEVE IT, FAST AND WON'T LAST! stk#8260741 **$47,239**

OFFICERS' SPOUSES' CLUB BECOMES COMMUNITY SPOUSES' CLUB ~ C1

THE BAYONET

PUBLISHED IN THE INTEREST OF THE FORT BENNING COMMUNITY

VOL. [illegible] NO. 32

FRIDAY, AUG. 8, 2008

WWW.THEBAYONET.COM

Rangers in Action A5

Walk softly and carry a big stick B1

CFC contributions help Fort Benning community

THE BAYONET
Cheryl Rodewig

Red Cross, Santa's Castle, the Boy Scouts and Girls Scouts, those are just a few of the organizations that benefit from the Soldier and Family Support Association.

SFSA distributes funds to post organizations that help Army Families, said Chris Ryan, SFSA president.

SFSA raises money through the Combined Federal Campaign, which will kick off at 9 a.m. Aug. 28 in Marshall Auditorium. The donations given to the organization mean a lot of things to a lot of people, Ryan said.

"It's toys for Santa's Castle, it's camp fees for Boy Scouts, it's educational field trips for our kids — it goes to everybody," she said.

Contributions donated to the association through CFC stay on Fort Benning and are distributed quarterly.

"That's our major source of money," said Barbara Singleton, treasurer for the Army Community Services Volunteer Support Association. "Without this, we couldn't support our volunteers, and a lot of the services volunteers give to Fort Benning wouldn't be there."

The volunteer organization receives funds from SFSA to support ACS activities like the newcomer's orientation and Army Family Team Building. They also distribute holiday turkeys to Soldiers and provide child care for those

See **CFC, A3**



THIS WEEK

Community has a ball at Soldier, Family Appreciation Day A4



Post combatives tournament B5



Local lad kneads dough for college C1

Moore, Galloway to sign copies of new book

THE BAYONET
Bridgett Siter

Retired Lt. Gen. Hal Moore and Joe Galloway, who co-authored *We Were Soldiers Once ... and Young*, the 1994 best seller that became the basis for the movie *We Were Soldiers*, will sign copies of their newest book between 11 a.m. and 1 p.m. Aug. 25 at the AAFES shoppette on the first floor of Infantry Hall.

We Are Soldiers Still, a Journey Back to the Battlefields of Vietnam, will be released Aug. 19, and copies will be available at the shoppette. The price of the book was unavailable at press time.

The 384-page book, published by Harperluxe, is a follow-up to *We Were Soldiers Once ... and Young*, which chronicled the 34-day Battle of the Ia drang Valley.

In their most recent collaboration, Moore and Galloway reflect on their return visit to Vietnam and their relationships with 10 American veterans of that battle and Lt. Gen. Nguyen Hu An, who commanded the North Vietnamese troops.

★THE BAYONET★
SALUTES OUR DEPLOYED UNITS
926th Preventive Medicine Detachment
and elements of the
209th MP Detachment
789th Explosive Ordnance Detachment
13th CSSB
24th Ordnance Detachment
104th Transportation Company
63rd Engineer Company



Photos by Rachel L. Watkins

Deville, a new dog to the 209th MP Detachment, and Sgt. 1st Class Andrew Fountain, kennel master, take a rest from swimming laps July 30 at Carey Pool.

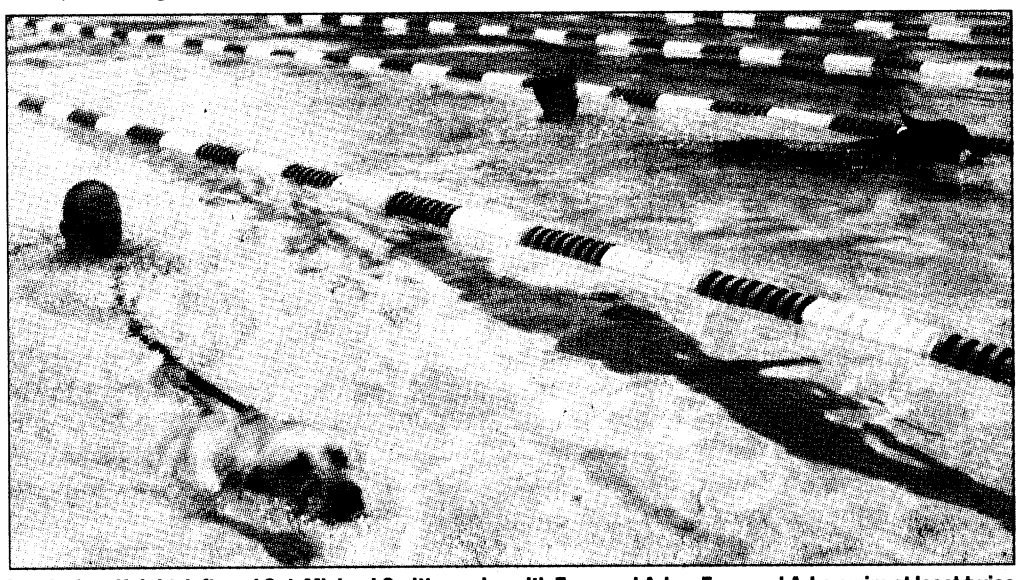

Sgt. Joshua Knight, left, and Sgt. Michael Gmitter swim with Fany and Arka. Fany and Arka swim at least twice a week because they have signs of hip degeneration.

Soggy hot dogs

Fort Benning MPs took their training to Carey Pool last week, and their canine partners lapped it up.

The exercise served dual purposes, said Sgt. 1st Class Andrew Fountain, kennel master for the 209th MP Detachment. Some of the older dogs benefit from the low impact exercise, which is easier on their joints — "It's like physical therapy for the dogs," he said.

And the younger dogs are training for combat.

"There were times in Iraq when we had to cross rivers that had no bridges or we had to walk through irrigation ditches in fields to get to weapons caches buried under crops," said Sgt. 1st Class Raymond Richardson, who deployed with his dog Ardy to Iraq and Afghanistan. "It's always good to know your dog is a good swimmer before you go downrange."

Rachel L. Watkins

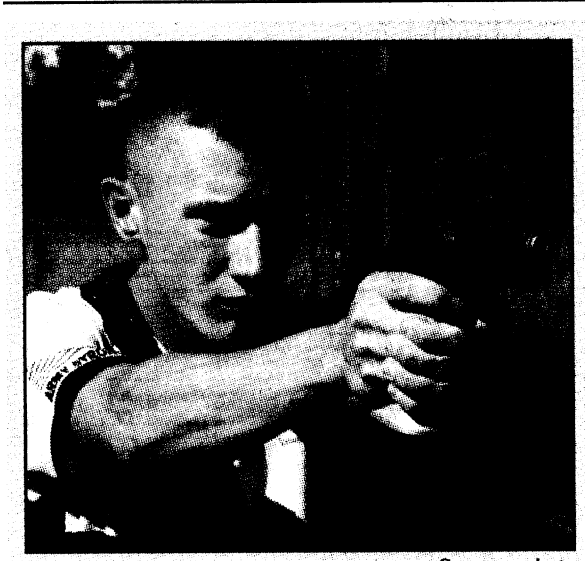

Courtesy photo

Spc. Daniel Horner won the TRADOC Soldier of the Year competition in July.

Shooter named TRADOC Soldier of the Year

U.S. ARMY MARKSMANSHIP UNIT, ACCESSIONS SUPPORT BRIGADE
Paula J. Randall

Confidence is the key to success. So says Spc. Daniel J. Horner, an action shooter with the Army Marksmanship Unit and the new Training and Doctrine Command Soldier of the Year.

After being named the AMU Soldier of the Quarter, the Accessions Support Brigade Soldier of the Quarter, the USAMU and ASB Soldier of the Year and the U.S. Army Accessions Command Soldier of the Year, Horner won the TRADOC competition in July.

Horner credits his success to confidence, focus and preparation. He got a perfect score on his PT test and shot expert with his M-16. He also took a written exam, wrote an essay and completed land navigation and common task tests.

The 21-year-old Virginia native will compete in the Army Soldier of the Year Competition at Fort Lee, Va., in October.

Horner, who joined the Army in 2006, was the 2008 World Speed Shoot Off limited champion, the 2007 U.S. Practical Shooting Association Multi-Gun Tactical national champion, a two-time International Defensive Pistol Association champion and a four-time Recon champion. He has won a number of other titles since he started shooting in 2000.

COMMANDER'S COLUMN

Information key to process during transition to MCOE

COMMANDING GENERAL
Maj. Gen. Walter Wojdakowski

In 2011, Base Realignment and Closure (BRAC) will expand Fort Benning's training mission, military population, and facilities, and will more than double the number of civilian employees needed to support the Maneuver Center of Excellence. Fort Benning is indeed looking forward to welcoming this expanded work force.



The Civilian Personnel Advisory Center (CPAC) will try to accomplish a seamless transition of our current employees and the expansion of the civilian employee population. The CPAC has established a cell of seasoned human resource specialists dedicated to planning and executing a transition plan to ensure all employees know if their positions will be impacted, what their employment options are, and any incentives that will be available to them.

It is important that all our civilian employees are well-informed of the progress we are making toward MCOE staffing. The CPACs at Fort Benning and Fort Knox are working in tandem to assist all federal employees involved in this massive undertaking. This transition may involve each of us at some point along the way.

There are several ways you can stay informed throughout the transition period. One way is by attending town hall meetings. Employees here and at Fort Knox have been briefed on the transition progress and given an overall view of how MCOE could affect them and if affected, the various incentive programs that are available. Both installations will continue to offer this and other counseling throughout the transition.

As the effective date approaches employees will receive one-on-one counseling to ensure they understand their options and how the decisions they make may affect their federal employment and benefits.

In the years to come there will be many new faces at Fort Benning, those who decide to relocate from Fort Knox and others from the community. Employees will have the opportunity to volunteer for specific MCOE vacancies and grades. Fort Benning has prepared a video briefing that covers information about the military and the tri-community area, including the educational, recreational, and employment benefits for the entire family. This video will be presented to Fort Knox employees to help them with their relocation decision.

Additionally, Fort Benning CPAC representatives will continue to travel to Fort Knox to answer questions and explain the relocation process and relocation incentives. Any Fort Knox employee who volunteers for a position here is guaranteed placement.

This only scratches the surface of the staffing process for those relocating. Employees moving under permanent change of station will be authorized house-hunting trips, travel and transportation expense reimbursement, movement of household goods, temporary quarters allowance, and real estate reimbursement. They will be able to use the Defense National Relocation Program Initiation Counseling and Destination Services, and the Guaranteed Home Sale and Marketing Assistance, or Property Management services.

Fort Benning civilians will be taken care of too. Fort Benning employees who decide to relinquish their positions will have the opportunity to apply for a voluntary separation incentive. Employees must either retire or resign to be eligible for a separation incentive.

The Voluntary Separation Incentive Pay is a tool used for reducing or restructuring the work force. Employees approved under this program can receive a payment up to $25,000 or the amount of severance pay the employee would receive using the standard formula, whichever is less.

Voluntary Early Retirement Authority is available to employees affected by BRAC who are not eligible for optional retirement but will qualify for early retirement. To qualify for VERA, an employee must be at least 50 years old with at least 20 years of creditable service, or must have completed 25 years of service at any age. Remember though, VSIP and VERA are not entitlements. When there are more applicants than available offers, offers are made based on seniority using the applicants' leave service computation dates.

We anticipate some vacancies will remain even after all employees volunteering for positions have been placed. It is our hope these vacancies will provide promotion opportunities for the current work force and employment opportunities for new hires.

There is definitely a lot to take in with the changes that will occur over the next several years. I encourage everyone to stay informed as we continue this transition together.

The more you know, the easier it will be for you to make the best decision.

Follow me.

OPINION

VARIOUS VOICES

What does 'back to school' mean to you?



We're excited. My youngest is getting ready to go into the ninth grade. My oldest one is going to be a sophomore. For a mom, it's a time for the girls to go shopping, picking out clothes, shoes, backpacks, jewelry — everything has to match.

— Teresa Ellis
Family member



It's a little quieter at the house now. (My daughter) was always bored during the summer. Now she can see her friends again. She'll come home from school with different projects, wanting me to help her. It keeps her busy.

— Spc. Michael Buggs
1st Battalion, 29th Infantry Regiment

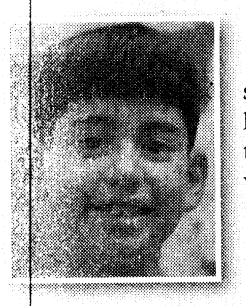

I like the summer, but I like school because you get out of the house more. I get up earlier, but that's OK; you should enjoy school while you have it.

— Christian Torres
Second grade



New adventures, that's what this is all about — learning new things, meeting new kids. I teach a mix of first-, second- and third-graders. It's exciting because I have kids of different ages, abilities and interests. I love it.

— Barbara Culwell
Dexter Elementary teacher



I have three kids. There's a lot to get prepared for, like getting supplies and getting a routine down. They're used to the summertime, when they can get up whenever they want.

— Sgt. 1st Class James Mattwig
3rd Squadron, 1st Cavalry Regiment

Cheryl Rodewig

Starting school frays apron strings, marks growing independence

USAIC PUBLIC AFFAIRS OFFICE
Elsie Jackson

My apron strings, they're starting to fray. Fast. When the new school year kicks off next week, my daughter will be starting the 10th (TENTH!) grade. There's no denying it, the baby girl is growing up.



During the last year or so, she's been allowed to operate with less and less adult supervision for longer periods of time.

Where her dad and I once alternated running errands so that she wasn't home alone, she progressed to being alone at home and finishing required summer reading and math packets without (too much) prompting.

Checking homework has evolved to simply inquiring if it is done, instead of combing through each sentence and math problem and helping to make fixes.

I once sat through movies next to her and her friends. We moved from that to sharing the same theater. Now she and her friends get dropped off and picked up a few hours later.

A learner's permit this year, a driver's license next year, and she and her friends won't be as dependent on hitching rides with parents, stretching those apron strings even more.

When she was an infant, I knew that if I fed her, she would grow. I just didn't think it would happen quite this quickly.

Wasn't it just last week that I walked her to a classroom on her first day of "big school?"

There were other 4-year-olds in that "big school" classroom, too. Young people claiming to be graduates of that classroom come up to say hello to me from time to time, but I'm almost certain they're just pretending to be the same kids.

Can you go from less than three feet tall to towering over me in the span of, what, 10 days?

My back to school list for crayons, glue sticks and construction paper has been replaced with entries that are less tangible, citing events and examples demonstrating how far my daughter has come from day one.

As each day goes by, she matures just a little more, snapping another thread in those pesky apron strings, sometimes two at a time.

The apron strings will soon dissolve into our collective past. The heartstrings, though, that's a different story.

This week in Fort Benning history

1934

• The "new, modern" quarters on Miller Loop were completed and assigned to captains.

• 1,000 head of government cattle were shipped in from drought areas out West and placed in quarantine near the post's Sulphur Springs. After three days, they would be turned out to pasture on 20,000 acres in the southeastern area of Fort Benning until they were sufficiently fattened and ready for slaughter. Then they would be processed locally and distributed to the needy.

1951

• Underprivileged children from Columbus were treated to a number of activities at a two-week summer camp at the Infantry Rest Camp near Harmony Church. Post residents were urged to donate clothing for the boys.

• "Every fly must die" was the philosophy of one Pfc. Lawson Burton, the Fly Orderly for the 112th Company, Second Student Regiment. Since the inception of the Fly Orderly Program, which involved a swatter and a kill chart posted in the dining room, the 112th's mess hall had received superior ratings on fly control.

• Six — count 'em, six — Medal of Honor recipients called Fort Benning home: 1st Lt. Arthur Jackson, 1st Lt. Jack Montgomery, Master Sgt. Jake Lindsay, Master Sgt. Charles McGaha, Master Sgt. Wilburn Ross and Sgt. John Pittman.

• A Fort Benning Fish and Game Maintenance report noted that the State of Georgia would furnish 50 deer to be "planted" on post at the junction of Randall and Upatoi creeks. Also noted: Post officials had trapped 15 beavers and transplanted them at Eglin Air Force Base, in Florida.

• The post athletic officer announced that football would be back on the sports schedule in the fall after a year's hiatus, brought on by the outbreak of hostilities in Korea.

• At the movies: *Let's Go Navy, So You Want to Buy a Used Car, GI Jane* and *Nit-Witty Kitty*.

1981

• In an exit interview with local media, the outgoing post commander, Lt. Gen. David Grange Jr., said he believed electronic games would one day be used in Army training.

"It's not gimmickery," he said. "It makes good sense. First of all, they're cheap, you can train effectively, you can save a lot of money and you don't use a lot of gasoline to get out to training areas."

Bridgett Siter

THE BAYONET

LANDMARK MILITARY NEWSPAPERS OF GEORGIA, INC.

This newspaper is an authorized publication for members of the U.S. Army. Contents are not necessarily the official views of, or endorsed by, the U.S. Government, Department of Defense, the Department of the Army, or the U.S. Army Infantry Center. It is published weekly using offset printing by the Public Affairs Office, 6751 Constitution Loop, Suite 602, Fort Benning, Ga., 31905. 706 545-4622. Circulation: 22,000. Everything advertised in this publication shall be made available for purchase, use or patronage without regard to race, color, religion, sex, national origin, age, marital status, physical handicap, political affiliation or any other non-merit factor of the purchaser, user or patron. If a violation or rejection of this equal opportunity policy by an advertiser is confirmed, the printer shall refuse to print advertising from that source until the violation is corrected. All editorial content of The Bayonet is prepared, edited, provided and approved by the Public Affairs Office of the U.S. Army Infantry Center.

The Bayonet is printed by Landmark Military Newspapers of Georgia, Inc., 506 Manchester Expressway, Suite A-8, Columbus, Ga. 31904, 706 317-2106, a private firm in no way connected with the Department of the Army, under exclusive written contract with Fort Benning. Landmark Military Newspapers of Georgia, Inc. is responsible for commercial advertising, delivery and subscriptions. The appearance of advertising in this publication, including inserts and supplements, does not constitute endorsement by the Department of the Army, or Landmark Military Newspapers of Georgia, Inc., of the firms, products or services advertised.

Maj. Gen. Walter Wojdakowski
Commanding General, Publisher

Bob Purtiman
Public Affairs Officer

Monica Manganaro
Director of Communications and Media Relations

Jennifer Gunn
Command Information Officer

Editor
Lori Egan
Lori.Egan@us.army.mil
706-545-4622

Assistant Editor
Bridgett Siter
Bridgett.Siter@us.army.mil
706-545-3213

Staff Writers
Cheryl Rodewig
Cheryl.Rodewig@militarynews.com

Rachel L. Watkins
Rachel.Watkins@militarynews.com

Sports
Mitchell Thomas IV
Mitchell.Thomas@militarynews.com

Landmark Military Newspapers
General Manager
Danny Dean
Danny.Dean@militarynews.com

Distribution Manager
Kenneth Rayley
Ken.Rayley@militarynews.com

Graphics Team Leader/Prod. Coordinator
Jillian Potter

Graphic Artist
Sandra Pettee
Tanya Stroud

Sales Representatives

Judy Arnold, 706-317-2106 ext. 106

Shirley Hammock, 706-317-206 ext. 107

Tangee Edmondson, 706-317-2106 ext. 109

Denise Bowlin, 706-317-2106 ext. 111

Inside Sales Representative
Phyliss Wolf 706-317-2106 ext. 101

TO ADVERTISE IN THE BAYONET, CALL 706-317-2106

'Buddies' save lives on and off the battlefield

FORT BENNING PUBLIC AFFAIRS OFFICE
Michelle Gordon

While deployed, Soldiers' "battle buddies" are their best friends, their confidants and their source of strength. But when the subject is suicide, their buddies may also save their lives.

"Battle buddy education is an important part of suicide prevention," said Chaplain (Maj.) Jeff Voyles, deputy director of the Fort Benning Army Family Life Chaplain Training Program.

"When you ask someone who he would most likely reach out to when he's hurting. It's not the doctor or the chaplain, it's his buddy," he said.

Voyles was part of a five-man team sent to Iraq last summer after the Soldier suicide rate jumped to its highest rate on record. The goal of the team was to identify the leading cause of the rise and determine what could be done about it.

He said they learned the common stressors were troubled relationships and what he refers to as self-inflicted shame. By shame, he explained, he means a feeling of letting your fellow Soldiers down or failing to protect them — absorbing the blame for actions that may be beyond your control.

Knowing these stressors allows chaplains, commanders, doctors, friends and family members to reach out to troubled Soldiers.

"When people are depressed they often don't have the energy or the ability to reach out to a professional," Voyles said. "Educating everyone about the signs of suicide can save lives."

In addition to knowing the warning signs and becoming familiar with the services provided by the Army Substance Abuse Program, ASAP Chief Yvonne Wilbanks also encourages Soldiers and family members to visit www.militarymentalhealth.org to complete an anonymous online mental health assessment.

"This assessment can give people a starting point to look at possible issues in their lives," she said, "because one suicide is too many."

Talking to your battle buddy is the first step to preventing suicide. Voyles likens it to collapsing on the field — you don't need a surgeon, you need someone who knows CPR. If you're having problems, you may not need a professional, you may just need someone to listen to you.

National suicide prevention week is Sept. 7-13 and ASAP has several events planned to educate the Fort Benning community.

Awareness training will be available at 9 a.m. Sept. 9 at the Western Hemisphere Institute for Security Cooperation.

Informational booths and displays will also be set-up around the installation throughout the week. For more information, call 706-545-1138.

Suicide risk factors and warning signs

- Relationship problems
- Current suicide thoughts/plans/talking about dying
- Prior suicide attempt or family history of suicide
- Isolation
- Depression/post traumatic stress disorder
- Alcohol/drug abuse
- Sudden purchase of weapons
- Self-destructive acts or dangerous activities
- Financial/legal/disciplinary problems
- Traumatic childhood experiences

CFC: Campaign starts Aug. 28 in Marshall Auditorium

Continued from A1

attending ACS classes.

The list of organizations covered under SFSA changes from year to year. Stowers Elementary School's parent teacher organization is one of the newest additions.

They received their first check this summer, said Contrilla Sparkman, PTO president.

"Any way that I don't have to ask children to go door to door or put an added financial burden on our parents helps," she said.

The money will go toward school programs, Sparkman said. The first one, a puppet show planned for September, will help children discuss deployment.

Last year, SFSA raised more than $25,000 through the CFC, a 50 percent increase over 2006. Ryan said the goal this year is $35,000.

Soldiers and DoD Civilians can donate to SFSA by writing code 24249 on their CFC allotment forms. Donors can choose up to five codes. Forms are available from unit CFC representatives.

The campaign ends Oct. 17. For more information, contact your unit's representative or call Ryan at 706-610-5666.

Cheryl.Rodewig@militarynews.com

Join in the Army Mass Transportation Program

Soldiers and DA Civilians commuting to Fort Benning for workcan receive up to $115 each month they participate in a DoD vanpool.

To find a vanpool, log on to https://warrioruniversity.army.mil, access the vanpool forum and post your commuting needs.

For more information, visit www.asafm.army.mil/rabp/masstrans or call 706-545-1812.

Buy One Frame
Get One
Free*



Optical Center
Located in the Exchange

*Buy one frame regularly priced and receive a second frame at equal or lesser retail value. You pay only for the lenses and extra features. Complete pair purchases required. Cannot be combined with any other discount, coupon or insurance plan. All eyeglass and contact lens purchases require a current, valid prescription. Offer expires 08/30/08. ©2008 National Vision Inc.

Optical Center
Located in the Exchange
Exchange Concessionaire

IN THE EXCHANGE
NEXT TO FOOD COURT
706-689-7138

"Beautiful smiles begin here!"



"People are always saying how nice my smile is!"

Edward C. Smith
DMD, MPH, LLC
Family & Cosmetic Dentistry

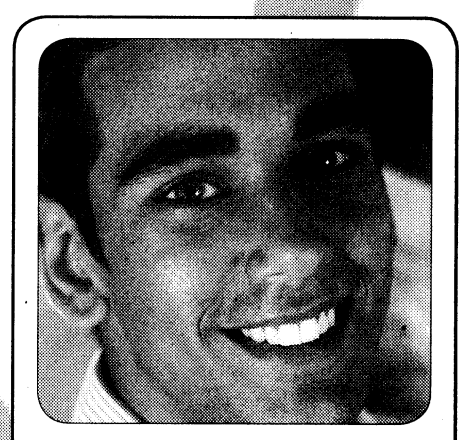

"I feel more confident in public than ever before!"

(706)494-5886
5650 Whitesville Rd.
Suite 101
Columbus, GA 31904

United Concordia
Tricare provider
Now accepting new patients
Call for your appointment today!
TOOTHDRINCOLGA.COM

TEETH WHITENING SPECIAL!
Bring in this ad to receive
$150 OFF
teeth whitening with an exam.
Offer expires July 31, 2008.

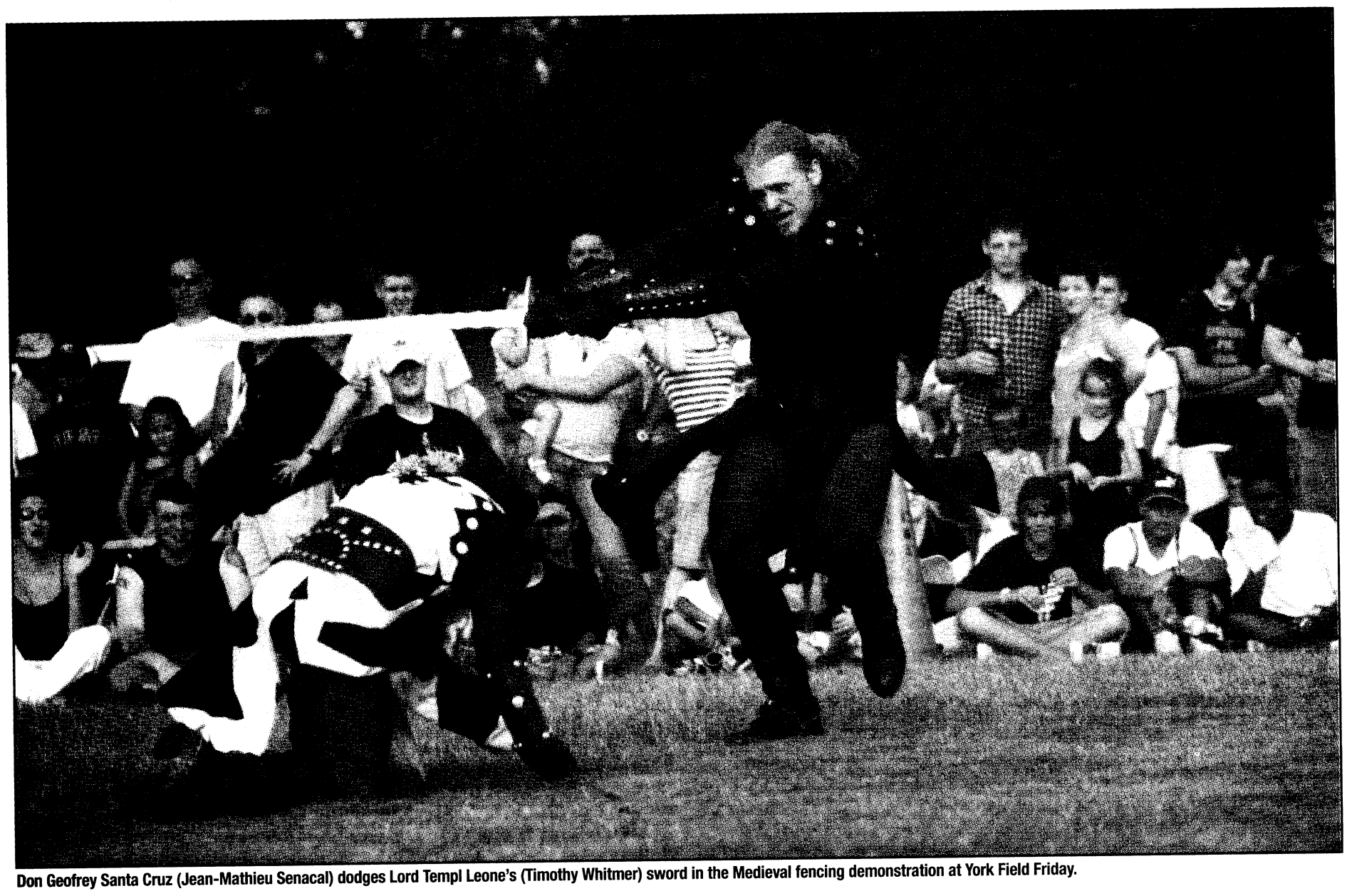

Don Geofrey Santa Cruz (Jean-Mathieu Senacal) dodges Lord Templ Leone's (Timothy Whitmer) sword in the Medieval fencing demonstration at York Field Friday.

Benning celebrates Soldier and Family Appreciation Day

Thousands attended Soldier and Family Appreciation Day

THE BAYONET
Rachel L. Watkins

Thousands of people gathered for Soldier and Family Appreciation Day Friday at York Field.

The event included a meet and greet with UFC star Rashad Evans and performances by alternative rockers Eve 6, rhythm and blues singer Kimberly Locke and country singer Miranda Lambert.

Activities also included a medieval fencing demonstration, a wildlife exhibit, face painting, inflatables and caricatures. Soldiers and families were given free food.

Because of inclement weather, attendees had to take shelter in Infantry Hall for about 30 minutes. Most of them waited for the weather to clear for the Lambert performance and a fireworks display.

"I'm glad to see this welcome home celebration for the Soldiers," said retired Col. Joe MacDonald, who stuck around for the fireworks. "It's great to be out here celebrating with the Soldiers and their families."

Dorthea Bolen, the wife of a deployed Soldier, Sgt. 1st Class Lewis Bolen, said the Soldiers deserve thanks.

"It's important to honor the Soldiers, because they get up every morning without complaining and they do an exemplary job," she said.

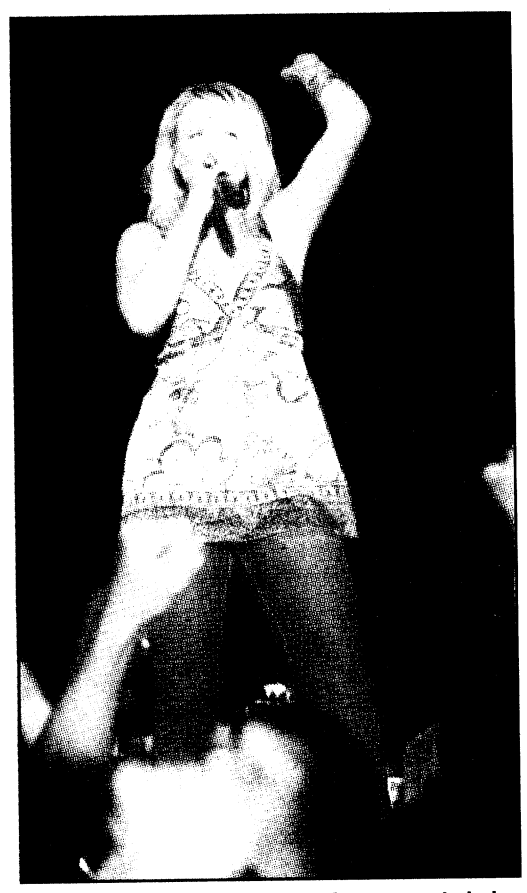

Miranda Lambert headlined a free concert during Soldier and Family Appreciation Day.

Sgt. 1st Class Cruz Garcia felt appreciated.

"This event really shows that Fort Benning does care about their families and Soldiers," he said.

He feels thankful to have his family.

"Military families take care of the homefront when their Soldier is deployed — they sacrifice so much and I am thankful for that," he said.



Fireworks light up the sky over York Field after the Miranda Lambert performance.

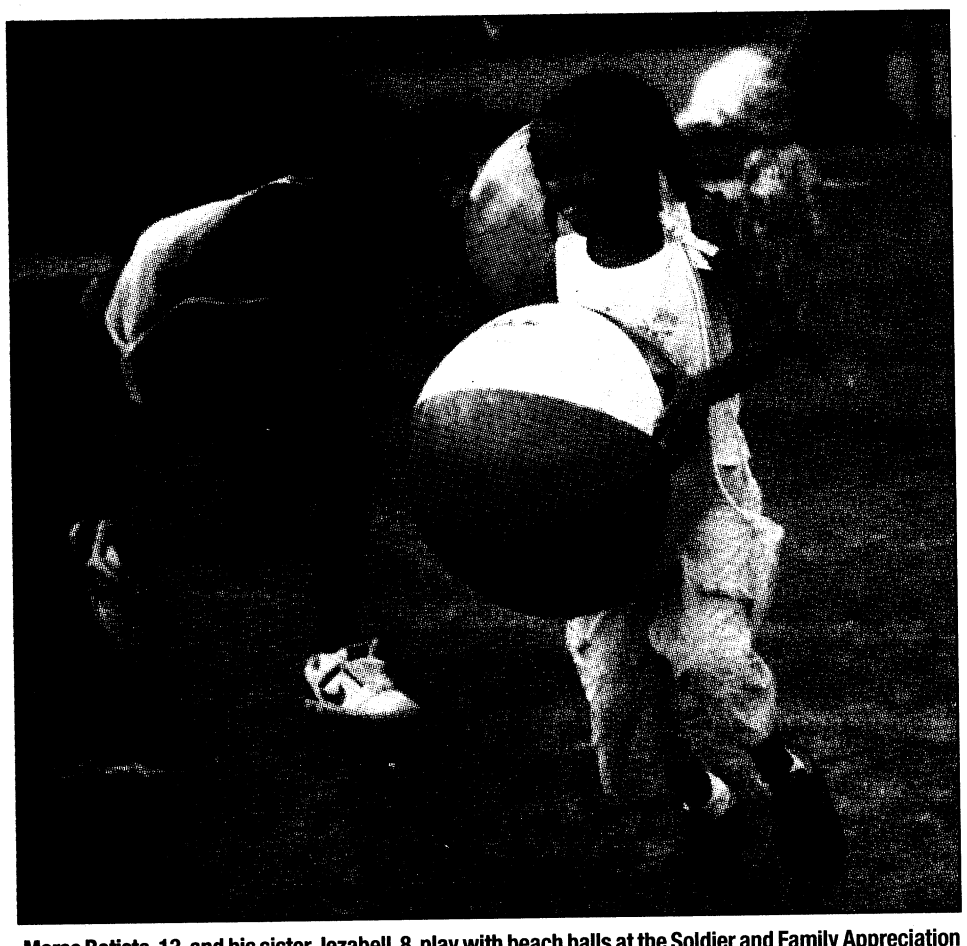

Morse Batista, 13, and his sister Jezabell, 8, play with beach balls at the Soldier and Family Appreciation Day. Other children's activities included face painting and arts and crafts.

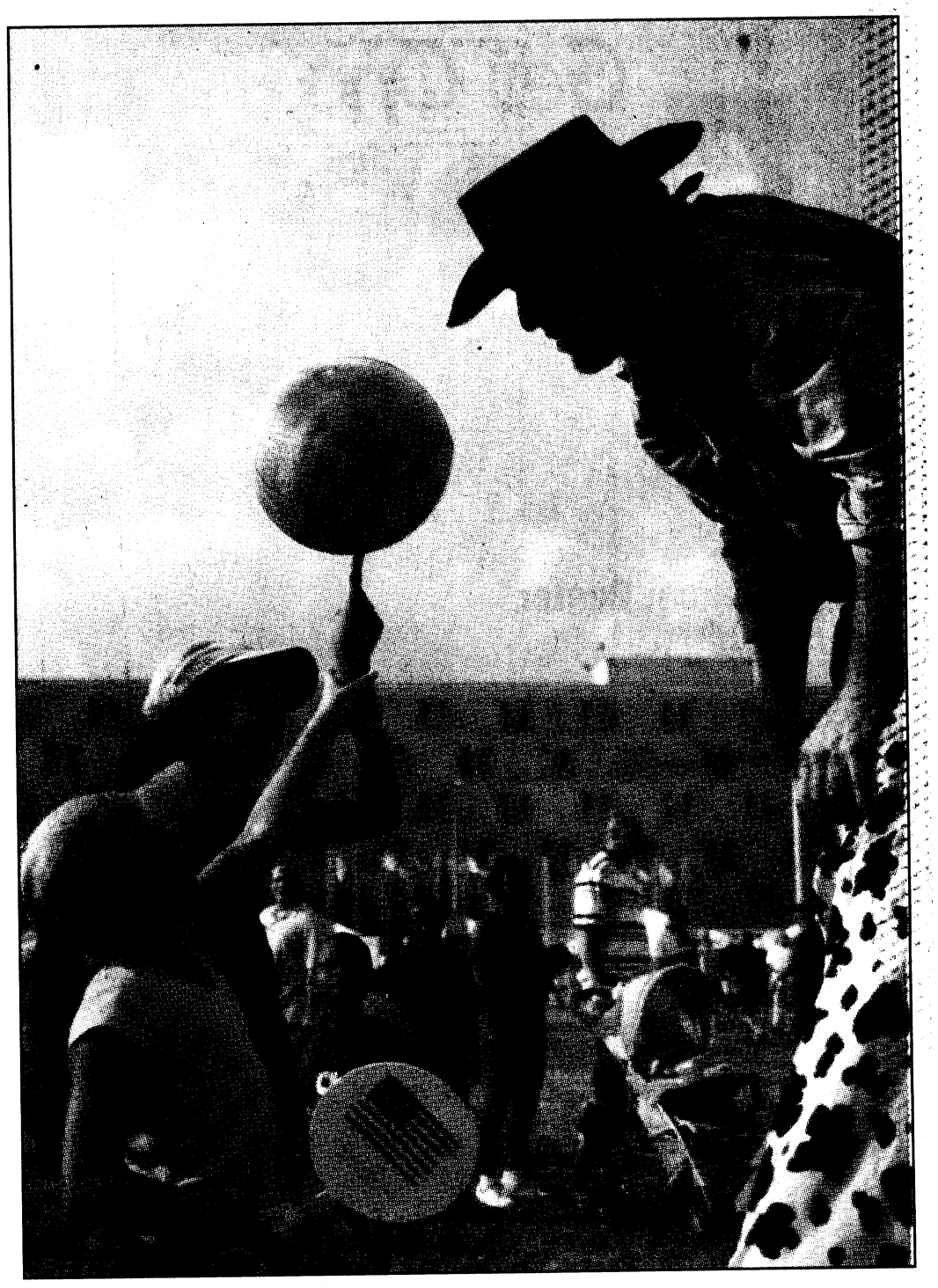

Katherine Rodriguez, 12, smiles as cowboy stilt walker Todd Key puts a spinning ball on her finger. Rodriguez's sister, Ariana, 8, helps her hold it up.

Photos by Lori Egan and Rachel L. Watkins

Rangers in Action

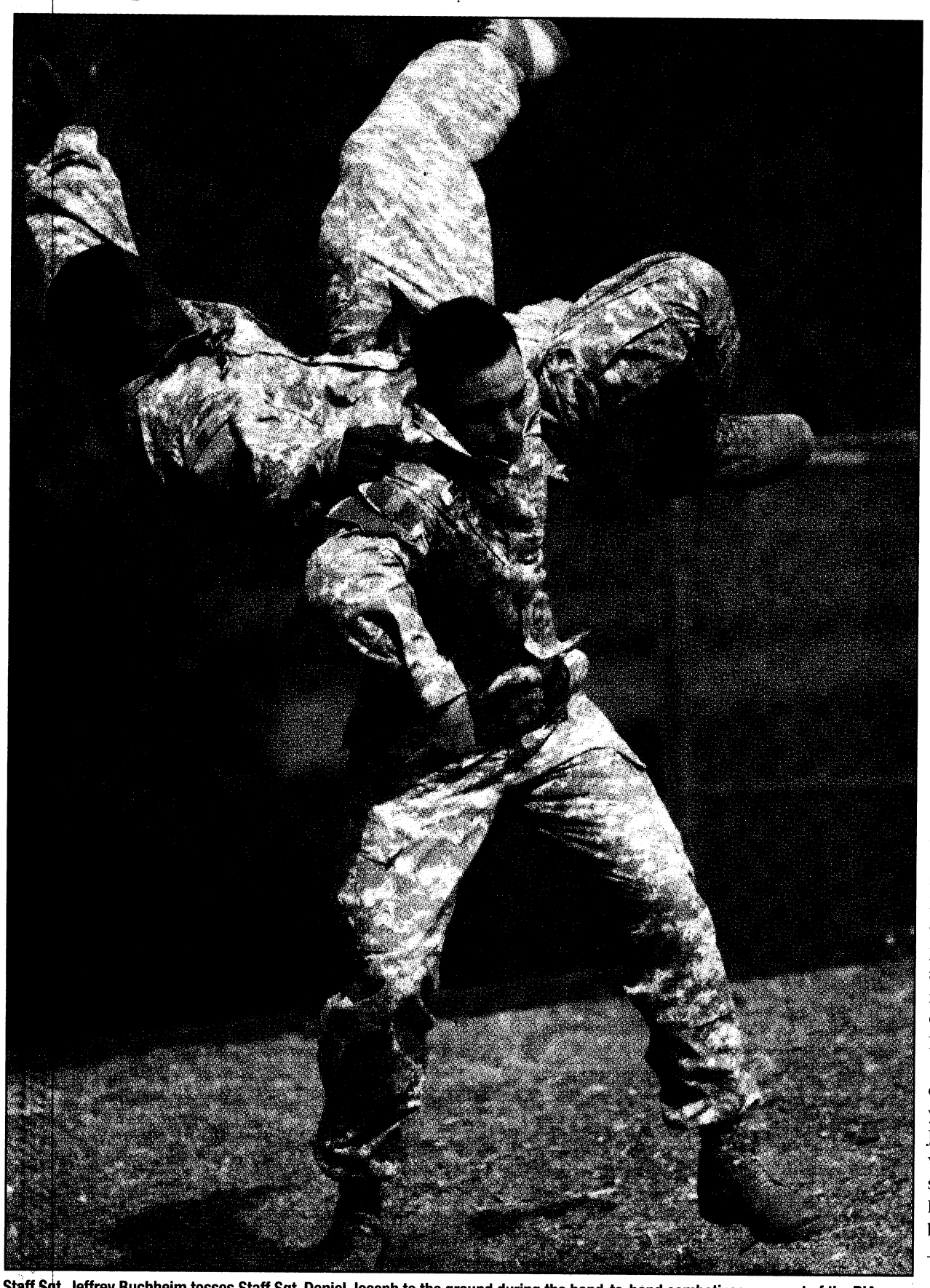

Staff Sgt. Jeffrey Buchheim tosses Staff Sgt. Daniel Joseph to the ground during the hand-to-hand combatives segment of the RIA.

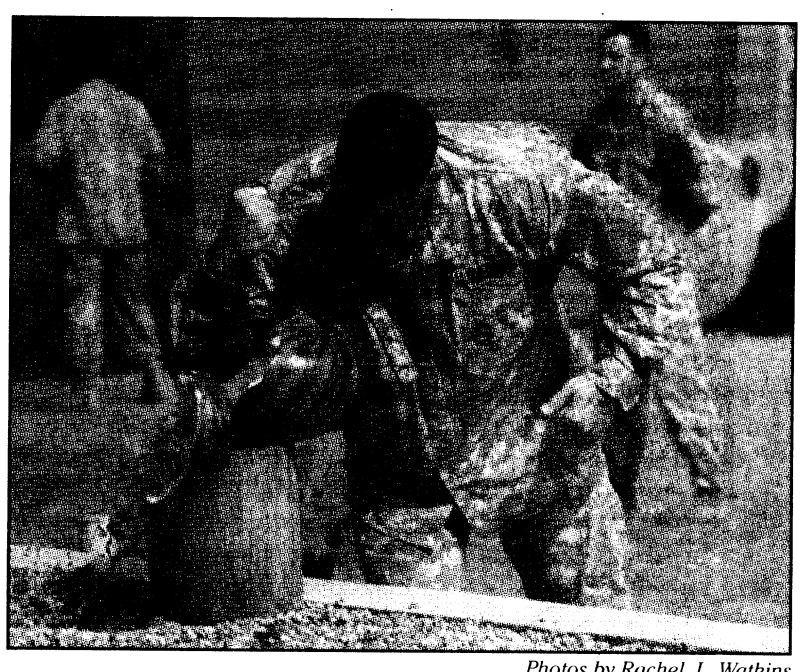

Photos by Rachel. L. Watkins

Sgt. 1st Class Jesse Barr uses a forearm punch to smash a watermelon during the Rangers' combatives training demonstration at the July 26 Rangers in Action.

RTB hosts skills demonstration

Flying, rappelling, hand-to-hand combat and demolitions are all part of the Rangers in Action demonstration hosted by Soldiers of the Ranger Training Brigade before every Ranger School graduation at Hurley Hill.

The RIA gives family members a peek at what their new Rangers have endured during the 61-day course, which includes three phases — squad patrol training at Fort Benning's Camp Darby, mountain training in North Georgia and swamp training in Florida.

The Rangers in Action demonstrations take place all year and are open to the public. JROTC and school groups are welcome. The next RIA will start at 10 a.m. Sept. 5 at Hurley Hill. For a schedule, go www.benning.army.mil/rtb.

Rachel L. Watkins



A Ranger salutes and yells "Rangers lead the way" as he drops into Victory Pond.



around Post

PX HOURS

The Post Exchange will install a new computer system Monday through Thursday. The new system is designed to make the sales registers more efficient and speed up the checkout process. The main PX will be closed 9 a.m. to 8 p.m. Monday; Sand Hill Troop will be closed 11 a.m. to 8 p.m. Tuesday; Shoppette/ Class VI will be closed 8 a.m. to 8 p.m. Tuesday; Mini Mall Shoppette will be closed 7:30 a.m. to 8 p.m. Wednesday; Airborne Shoppette will be closed 6 a.m. to 8 p.m. Wednesday; and, Custer Road Shoppette will be closed 5 a.m. to 8 p.m.Thursday.

USAIOP RECRUITERS

The U.S.Army Information Operations Proponent RecruitingTeam will conduct a briefing on Functional Area 30 (Information Operations) and the Functional Designation board process during a recruiting visit to Fort Benning from 9 a.m. to noon and 1 to 4 p.m. Aug. 15 at Infantry Hall.

There will be briefs at the beginning of every hour, starting at 9 a.m. and ending at 3 p.m. There is no brief at noon. While walk-ins are welcome, appointments are requested to keep groups small so all questions and concerns may be addressed.

For an appointment, call Henry Pendleton at 913-684-9448 or send an e-mail to Henry.David.Pendleton@us.army.mil.

LAW SCHOOL

The Office of The Judge Advocate General is accepting applications for the Army's Funded Legal Education Program. Under this program, the Army sends active-duty commissioned officers to law school at government expense if funding permits.

Selected officers will attend law school beginning the fall of 2009 and will remain on active duty while attending law school.

Interested officers should review Chapter 14, AR 27-1 (The Judge Advocate General's Funded Legal Education Program) to determine their eligibility. This program is open to second lieutenants through captains. Applicants must have at least two but not more than six years of total active federal service at the time legal training begins. Eligibility is governed by statute (10 U.S.C. 2004) and is non-waivable.

Eligible officers interested in applying should immediately register for the earliest offering of the Law School Admission Test. Applicants must send their request through command channels, including the branch manager at AHRC, with a copy furnished to the Office of The Judge Advocate General, ATTN: DAJA-PT (Yvonne Caron-10th Floor), 1777 North Kent Street, Rosslyn, VA 22209-2194, before Nov. 1 2008.

For more information, call 706-545-4611.

E-MAIL SCAM

The Salt Lake City office of the FBI is warning of an e-mail scam purporting to come from the FBI director. It claims a large amount of money has been deposited into your bank account and they want to know if it's terrorist-related. The scammer requests your bank account number, your full name and other personal information. The FBI director does not send out personal e-mails. The best thing to do if you receive this e-mail or one similar is to immediately file a complaint with the FBI, then delete it and ignore it, said FBI Special Agent Juan Becerra said in a statement. The scam can be reported to the Internet Crime Complaint Center at ic3.gov.

WOMEN'S EQUALITY LUNCHEON

The Fort Benning Equal Opportunity Office will host a Women's Equality Day luncheon from 11:30 a.m. to 1 p.m. Aug. 26 in the Benning Club Supper Room.

The theme is Celebrating Women's Right to Vote. The guest speaker will be the Honorable Carolyn Hugley, Georgia House of Representatives.

For more information, call 706-544-9026.

INFANTRY WARFIGHTING CONFERENCE

The commanding general of the U.S. Army Infantry Center will host the Infantry Warfighting Conference Sept. 15-17 at the Columbus Convention and Trade Center. The public is invited to attend briefings and lectures by Army leaders and commanders. More than 100 vendors will display defense equipment and give technology demonstrations. The theme for this years' conference is: "The Infantry: Heart of the Army in the Contemporary Operational Environment." The conference is open to the public and admission is free. For more information, call 706-545-9734.

JOB FAIR

The Georgia Department of Labor, Fort Benning's Employment Readiness Program and Veterans of Foreign Wars Post 665 are sponsoring a job fair from 9 a.m. to 1 p.m. Sept. 18 at the VFW facility at 1824 Victory Drive. Military veterans, retirees, Department of the Army Civilians and family members can attend and talk to more than 40 employers from the tricommunity. Attendees should have resumes for distribution.

For more information, call 706-545-4043.

CELEBRATE HISPANIC HERITAGE

The Fort Benning Equal Opportunity Office will host a Hispanic Heritage Month luncheon from 11:30 a.m. to 1 p.m. Sept. 24 in the Fort Benning Club Supper Room.

This year's theme is "Getting Involved: Our Families, Our Community, Our Nation."

For more information, call 706-545-3196.

FOREIGN LANGUAGE WEB SITE

The Defense Language Institute Foreign Language Center offers a Language Materials Distribution System Web site with hundreds of free language survival kits and other materials for deploying service members. To view the shopping cart, visit https://lmds.dliflc.edu.

There are pocket-sized booklets with audio CDs, in more than 30 languages, ranging in topics from public affairs, cordon and search, to medical terminology; and Headstart language DVD programs that use cutting-edge technology and computer animation to teach 80-hours of self-paced lessons and are designed to teach survival phrases in Iraqi Arabic, Afghan Dari and Pashto. Web site visitors must register before placing orders.

For more information, call 831-242-5376 or send an e-mail to scott.t.swanson@us.army.mil.

AER OFFERS HELP

The nonprofit Army Emergency Relief provides emergency financial assistance to Soldiers, retirees and their family members. For more information, call 706-545-2536.

EEO RELOCATES

The Installation's Equal Employment Opportunity Office has moved to Meloy Hall, Building 6, Room 121. For more information, call EEO at 706-545-1872.

TROY OFFERS TESTING

Troy University's Fort Benning site now hosts a National Testing Center at their Soldiers' Plaza location, Building 2612, on Dixie Road where active-duty and National Guard Soldiers can take free College Level Examination Program tests.

Family members can take these tests for a charge of $65 per test. The Troy Testing Center offers 34 CLEP tests.

Individuals interested in taking any of the CLEP tests offered through the Troy National Testing Center or those who want to inquire about the different tests can call Leon Johnson, test site administrator, at 706-685-5731, or send an e-mail to johnsonl@troy.edu.

MOTORCYCLE SAFETY CLASS

To register for Motorcycle Safety Foundation courses, visit https://airs.lmi.org, select available courses, select Fort Benning in the garrison drop-down list, select the course from the drop-down list and select the date of the course desired using the calendar that pops up on the page.

There are two courses for each date: one for personnel using their own motorcycles and one for those using the trainer motorcycles.

Those experiencing difficulty registering should contact the Combat Readiness Office (Safety), Building 18, or call the MSF instructors at 706-545-0893.

CUSTOMER EVALUATION SYSTEM

It's easy to rate the services you receive from organizations on Fort Benning or anywhere in the world via the Interactive Customer Evaluation system.

Log onto the ICE Web site at http://ice.disa.mil from any computer, pick out the installation and service of interest and complete the online customer comment card, which will be sent for action directly to the organization rated. Those who leave their contact information will receive a response from the organization.

ICE kiosks and terminals are located in high volume customer service areas around Fort Benning or comments can be submitted from any computer using the Web site.

VOTING INFORMATION

Soldiers must ensure they are registered to vote and are on track to receive their absentee ballot at their current duty location. For more information, contact the unit voting assistance officer or Donny Philips at 706-545-1876 or 706-545-5655 at the Installation Voting Assistance Center in Soldiers' Plaza, Building 2620.

DOG PARK OPEN TO RESIDENTS

Take your best friend to the Dog Park on Main Post at the intersection of Carpenter and Edwards streets. All dogs must be registered at the Fort Benning Vet Treatment Facility. To register, call 706-545-4444.

For more information and a list of the Dog Park rules, visit www.benningmwr.com/odr.

PROGRAM HELPS TEACHERS

GeorgiaTroops toTeachers and Georgia Spouses to Teachers provides help to eligible applicants. Veterans who qualify are eligible to receive a stipend of as much as $5,000 to pay for teacher certification and a one-time bonus of as much as $10,000 once they start teaching. Eligible spouses may be reimbursed for the cost of state-required certification tests up to $600.

For more information about the Georgia Troops to Teachers or Georgia Spouses to Teachers Programs, call 800-745-0709 or visit www.tttga.net.

BLOOD CENTER OPEN

Help fight the Global War on Terrorism by donating blood to the Armed Services Blood Program. For more information, call 706-544-9427 or 808-722-4704 or go to www.militaryblood.dod.mil.

EXCEPTIONAL FAMILY MEMBERS

Soldiers with family members enrolled in the Exceptional Family Member Program are encouraged to pick up a complimentary copy of the Exceptional Parent Resource Guide and monthly magazine in Building 2624 at Soldiers' Plaza. Listings of interest include national organizations, community resources, products and services.

For more information, call 706-545-5521.

Expect a Miracle!
FAITH OUTREACH CHURCH
Faith Teaching • Healing Services Weekly • Teen Challenge • Great Praise Services • Marriage Counseling
Get Married in front of the picturesque Pool of Bethesda!
Pastors Thomas & Deborah Carstens
1306 23rd Court (off 24th Ave. in Phenix City)
For more information: 334-298-7069

ROOSEVELT WARM SPRINGS CONTINUING
A Tradition of Therapy, "The Roosevelt Way"
Hands-on approach achieves results.
Roosevelt Warm Springs has been a leader in therapy since the Second World War. Returning military therapists were among the first to develop "The Roosevelt Way," a hands-on approach that became the model for dealing with polio and more recently spinal cord injuries and amputees. Veterans are encouraged to again take advantage of this tradition in the following therapy disciplines:
Physical Therapy | Occupational Therapy | Recreational Therapy
Respiratory Therapy | Speech & Language Pathology
Call 706-655-5000
Located only 40 minutes from Ft. Benning in picturesque Warm Springs, Ga., Roosevelt Warm Springs has been "empowering individuals with disabilities to achieve personal independence" for 80 years. It's a legacy that includes the military (1940s and '50s) and a legacy we intend to renew.
Visit our website at www.rooseveltrehab.org and let us help restore the independent lifestyle every soldier deserves.

ROOSEVELT WARM SPRINGS
ROOSEVELT WARM SPRINGS INSTITUTE FOR REHABILITATION
P. O. Box 1000 | Warm Springs, GA 31830-1000 | 706-655-5000 | Fax 706-655-5011 | www.rooseveltrehab.org.
GEORGIA DEPARTMENT OF LABOR

DANCE with Patty Taylor Academy 706•561•8085
Our 40th Year
OPEN HOUSE THURSDAY, AUG. 14th 3PM-7PM
4300 Warm Springs Rd. Information & Registration

Everyone Deserves a Beautiful Smile
$69 - $89 per month
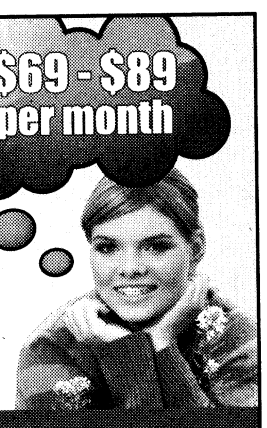
Braces for $69 - $89 per month.
No Down Payment
A perfect plan for today's economy.
ORTHODONTIC CARE OF COLUMBUS
Dr. H. M. Bush
Dr. Leroy O. Venn
Member, American Association of Orthodontists
Save an average of $800
• Most Insurance Plans Accepted
• Certified Provider of Invisalign
Call today for your FREE consultation and exam.
Columbus | 706-324-4665
3031 Manchester Expressway
Columbus Park Crossing, Unit 2M
www.orthodonticcarega.com

Soldier determined to earn Ranger tab after injury

USAIC PUBLIC AFFAIRS OFFICE
Michelle L. Gordon

"Who wants to be known as the guy who quit Ranger School?" said 1st Lt. Reinaldo Gonzalez II.

However, Gonzalez didn't "quit" Ranger School. The 25-year-old West Point graduate from New Jersey broke four vertebrae in his neck and back after falling head first off the 34-foot confidence climb in January 2007.

"I remember saying 'I'll be back tomorrow' as I lay on the mat unable to move," Gonzalez said. "I thought I had broken my arm because I could see it flapping in front of me, but I couldn't feel it."

Gonzalez didn't break his arm, but he did pinch his spinal cord, which left him paralyzed from the neck down.

Spc. Gerardo Muniz, a Ranger medic, was one of the first responders. He was next to the confidence climb at the time of the accident and he saw Gonzalez fall.

"I really didn't have time to think," he said. "It was more of a second nature to grab my aid bag and spine board before anyone could yell out 'medic.' Ranger Gonzalez was complaining about his arm and feeling tingling sensations in his lower body more than his neck. My concerns were stabilizing his neck, keeping him totally immobile, and getting him to further treatment."

Gonzalez was taken to Columbus Regional Medical center where a trauma team was waiting. The day after his accident he asked a doctor if he'd ever walk again. The doctor's response was "I don't know."

"He didn't say 'no,'" Gonzalez said. "That's pretty much what I needed to hear. It wasn't a definitive 'no.'"

During the next several weeks Gonzalez was transferred from one hospital to another — all specializing in traumatic spinal cord injuries. When he arrived at Walter Reed Army Medical Center, the chief of neurosurgery walked in and said "'Everything's going to be OK. I'm going to be your doctor.'

"He had a Ranger tab, he was a West Point graduate and he was an Infantryman," Gonzalez said. "So he knew where I was coming from, where I wanted to go and what my goals were. That was the first night I slept soundly since the accident."

Gonzalez was transferred back to his home state of New Jersey so he could receive physical therapy from the Kessler Institute for Rehabilitation, the same facility Christopher Reeve attended after his 1995 equestrian accident.

Gonzalez regained his motor skills and returned to Fort Benning in October. As the executive officer of the 198th Infantry Regiment he now runs two miles a day and said he owes his life to the quick response of the Ranger medics and he is forever grateful to the Ranger Training Brigade.

"After the accident, someone from the Ranger School came and sat with me and my family everyday, and while I was at Walter Reed I got lots of coins, everyone brings coins, but Col. (Sean) Jenkins, (commander, 3rd Battalion, 75th Ranger Regiment) gave me his phone number and told me to call him if I needed anything. That meant something to me."

It's been 18 months since he fell off the obstacle course, and Gonzalez isn't sure he'll be able to return to Ranger School. But he will try. He said he's a career Soldier and career Soldiers need to have a Ranger tab.

"I was only there eight days," he said. "I need to finish what I started for myself and for my Soldiers.

Here's My Card...

HEALTHY KIDS HAPPY MOMS
Ritu Chandra, MD
Board Certified Pediatrics
SAME DAY APPOINTMENTS FOR SICK KIDS
ACCEPTING TRICARE
SPECIAL INTEREST IN NEWBORN CARE, ADHD, ASTHMA
1810 STADIUM DR., SUITE 110, PHENIX CITY, AL • 334.664.0463 • MON-THURS 8-5, FRI 8-12

Nothing feels closer to home.
• Large Outdoor Pool
• Game Room
• FREE Wireless Internet
• FREE Internet Access in Lobby
• FREE local Calls
• FREE Continental Breakfast
• Commercial Rates Available for Fort Benning Contractors
"The Best Value Under The Sun"
DAYS INN-FORT BENNING
3170 VICTORY DRIVE
FOR RESERVATIONS CALL
(706) 689-6181
Days Inn
JUST 2 MILES FROM FORT BENNING GATE

Cutting Up SALON
2723 Manchester Expy.
behind the Waffle House
706.507.4593
Sally Fulcher, Owner/Master Cosmetologist
Specializing in Military Haircuts
* Military Discounts *
• Women's Color & Foiling
• Waxing • Facials
• Ear Candling • Kids Hair

ALL SERVICES
PACKING & SHIPPING
MAILBOX RENTAL
SAFE • SECURE • CONVENIENT
CALL FOR DETAILS: 706-324-7744
2457 Airport Thruway (Behind Applebee's in The Landings)
Service & Convenience for Over 20 Years

Maximum Difference Cancer Plan
Benefits pay cash directly to you.
Benefits payable when confined to a U.S. government hospital.
Aflac™
Kimberley Newman
Associate
An Independent Associate Representing Aflac
580.917.6488 cell • kimberley_newman@us.aflac.com

POWDER COATING OF COLUMBUS, INC.
2218 12TH AVENUE, COLUMBUS, GA 31901
706.563.0562
powdercoatingcolumbus.com
CALL US FOR ALL YOUR FINISHING NEEDS!
MOTORCYCLE, CAR RESTORATION, FENCING, FURNITURE, STEEL OR ALUMINUM

Independence Place APARTMENTS
The Place You Can Call Home
Resort Style Living
Fully Furnished Units
Flexible Leasing Options
1534 Antietam Dr.
Columbus, GA 31907
706-689-1026
Located right next to Sand Hill.
www.LiveAtIndependence.com

St. Mary Magdalene MONTESSORI SCHOOL
4244 ST. MARY'S ROAD | COLUMBUS
Give your child a Montessori Education.
Enroll him/her in Columbus' only Montessori School.
Children learn at their own pace. Ages 2½ - 4k.
OPEN ENROLLMENT. SPACE IS LIMITED.
Hours: 9-12 M-F
For more information, call 706.689.2942 or 706.689.2790 and ask for Nancy Holland.

Just Because You Fear the Dentist Doesn't Mean Your Kids Have To...
Mark A. Lawrence, D.D.S., P.C.
Cephas V. Thomason, III, D.D.S.
Pediatric Dentistry
706-327-6262
3623 Calvin Dr.
Columbus
www.Kidzteeth.com
KOODRUFF ROAD · CVS PHARMACY · MANCHESTER EXPRESSWAY · CALVIN DRIVE · WARM SPRINGS ROAD · VETERANS PARKWAY · N

Vincent J. Pasquarello, DMD
Family Dentistry
2751 Warm Springs Rd.
Suite B
Columbus, GA 31904
(706) 221-2824
(706) 221-2834
Military Families Welcome
New Patients Welcome
Now Accepting:
United Concordia/Tricare
Metlife · Cigna · Delta Dental
Convenient Hours

"Stop. Go. Pennzoil."
PENNZOIL 10 MINUTE OIL CHANGE
QUICK • CLEAN • CONVENIENT
Change Oil, Lube Chassis, New Oil Filter, Wash Windshield
Check: Air Filter, Tire Air, All Fluids, Wiper Blades
Vacuum Interior, Tire Rotation and more!
706 324-7863
920 VETERANS PKWY.
No Appointment Necessary!

$6 military haircut
no appointment necessary
Silver Clipper
334-298-1999
1960-B Mullins Rd (LR 246)
Smiths Station, AL
(across from Terry's Grocery)
Mon-Fri 9-7 • Sat 8-2

Cool off at Monkey Joe's parties play
with these savings...
$99 WEEKDAY PARTY PACKAGES AVAILABLE
*Pizza included for Weekend Party Packages
CALL 706-507-5480 TODAY TO RESERVE YOUR TIME

KIM'S BOOTS 'n SHOES SALES & REPAIR
Danner
We Sell Cool Boots for Hot Summer with Drainage Vents
Belleville
We Sell All Type Military Boots
•Belleville •Cororan •Rocky
•Altama •Matterhorn •Danner
•Wellco
MAIN POST MINI-MALL
Mon-Sat 9-6 • Sun 12:30-3
Sales & Repair • Resole & Modify Drainage Vents
(706) 689-2175

BOTOX® Cosmetic 25% OFF per unit
BOTOX®
Cosmetic Express Lunch
Wednesday, Aug. 27, 2008
11:00AM – 2:00PM
Come get your BOTOX® and lunch in an hour or less, plus your free gift bag with your visit!
Please call 706.322.9313 to schedule your limited time appointment.
JAIN PLASTIC SURGERY, P.C.
Cosmetic Surgery Center
2522 Warm Springs Rd. • 706-322-9313 • jainplasticsurgery.com
Can't make it on Aug. 27? Call our office to set up an appointment and get the BOTOX® Cosmetic for the same price for the month of August 2008.

THE BAYONET
Published in the Interest of the Fort Benning Community
Shirley Hammock
Advertising Sales Representative
Landmark Military Newspapers of Georgia
506 Manchester Expressway, Suite A-8, Columbus, GA 31904
Office 706-317-2106 • Fax 706-317-2126 • Cell 706-329-1800
email: shirley.hammock@militarynews.com
Fort Benning's Only Authorized Newspaper ~ Home of the Infantry


BROWN
U.S.ARMY
FOR YOUR NEXT MISSION IN LIFE, STAY STRONG
After active duty, the Army Reserve will help you excel in the civilian world. You can continue as an officer and gain more leadership experience for the business world. And you'll stay Army Strong. To learn more, call 1-888-327-ARMY or visit goarmyreserve.com/info/ps.
STAY STRONG IN THE ARMY RESERVE.
U.S.ARMY
ARMY STRONG.®
©2008. Paid for by the United States Army. All rights reserved.

THE BAYONET
FRIDAY, AUG. 8, 2008

SPORTS & FITNESS

Soldiers take the fight to the mats
B5

WWW.THEBAYONET.COM

BENCH NOTES



ERIN A. NASH

Favre back

Brett Favre returned to the Green Bay Packers Monday for training camp.

Tuesday he left camp, and late Wednesday he signed with the New York Jets.

Edwards wins at Pocono

Carl Edwards did his signature backflip Sunday at Pocono Raceway after winning the Sunoco Red Cross Pennsylvania 500. This puts Edwards third in the point standings behind leader Kyle Busch and Dale Earnhardt Jr. in second.

The Centurion Boats at the Glen will be at 1:15 p.m. Sunday at Watkins Glen International. It's the last road race of the year.

Let the games begin

NBC Universal plans to show 3,600 hours of Olympic Games, the single most ambitious media project in history.

Go to the Olympic page on NBC.com and plug in your zip code for a full schedule of local Olympic broadcasts.

I'm looking forward to the Olympics, especially the women's gymnastics. I expect athlete Shawn Johnson to garner a few gold medals for the U.S.

Bulldogs mess

The Georgia Bulldogs football team will have five fewer players for their opening game Aug. 30 against Georgia Southern because of players behaving badly.

Two players were treated for injuries at a local hospital after they were involved in a bar fight during the weekend.

Another player, linebacker Darius Dewberry, was seen on hospital videotape overturning trash cans and causing other damage.

Long stepper Jeff Henson was suspended indefinitely after being charged with public intoxication.

The team was ranked No. 1 in the USA Today's top 20 coaches' poll Aug. 1. Looks like coach Mark Richt needs to tighten the reins on his boys.

Brewers unravel

Milwaukee Brewers' first baseman Prince Fielder shoved teammate Manny Parra in the dugout Monday night after exchanging words with him. Apparently, Parra was going to the clubhouse in the seventh inning and Fielder told him he should stay in the dugout while the Brewers were at bat.

The Brewers lost seven of nine games since July 26, when they were tied with the Chicago Cubs for first place.

Sox trade Ramirez

The biggest surprise during the MLB trade was the trade of Boston Red Sox outfielder Manny Ramirez, who was traded to the L.A. Dodgers.

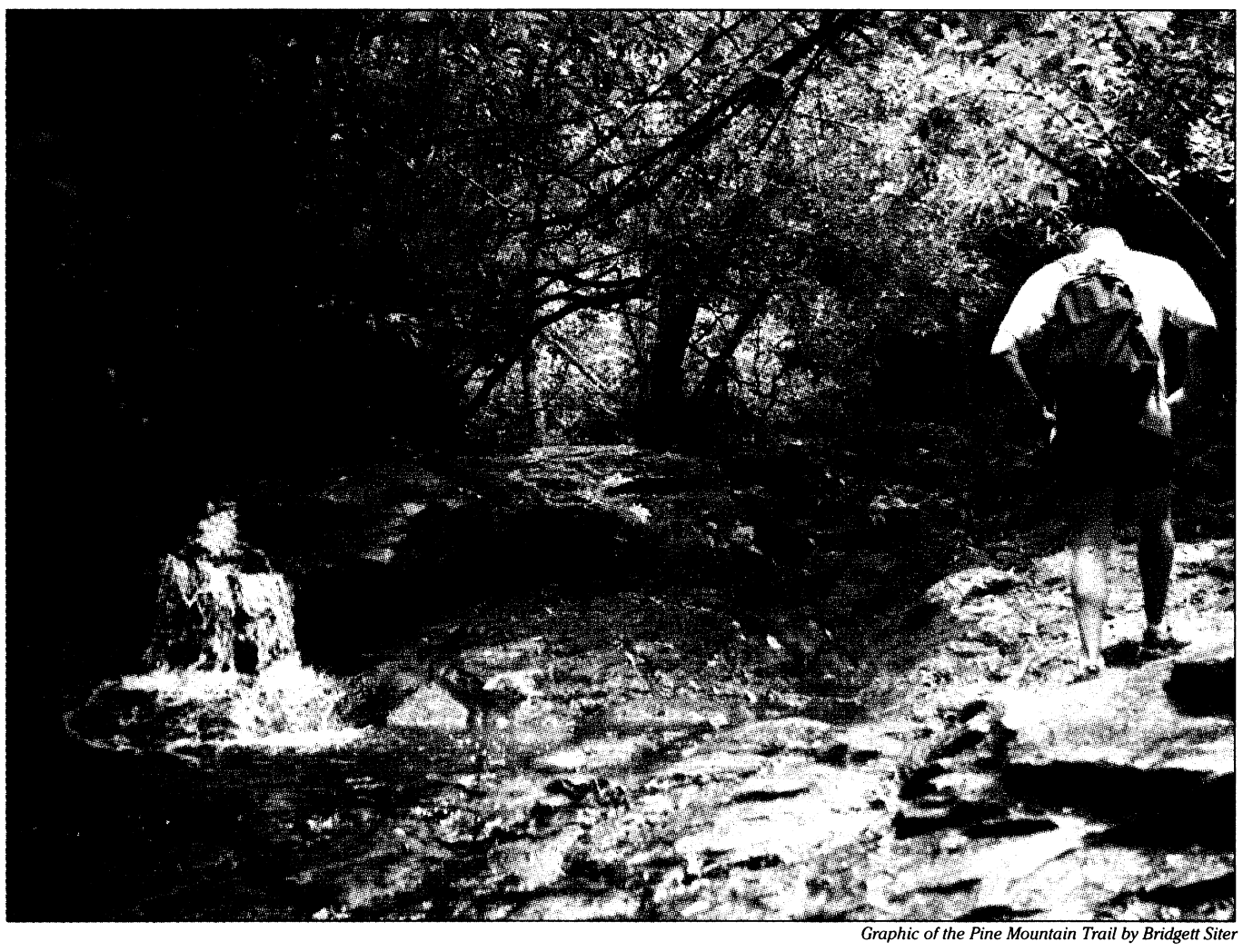

Graphic of the Pine Mountain Trail by Bridgett Siter

Walk softly and carry a big stick

And a whistle, a first aid kit, insect repellant, sunscreen and plenty of water

THE BAYONET
Bridgett Siter

Hiking is one of the few outdoor activities the whole family can enjoy together. It's fun, it's affordable and it's educational. But don't tell the kids.

There are a number of local trails perfect for groups of hikers of various ages. The key is to travel at a pace comfortable for the slowest or least agile member of the family.

Introduce the idea to children as adventure, not exercise. Spark their imagination and curiosity with words like "explore" and "scout." Involve them in the planning by soliciting their advice: "What should we look for — bugs, birds or rocks?" "Should we follow the river or go through the woods?"

Several parks in Columbus, including Flat Rock, Heath and Cooper Creek, feature trails that are natural, if not primitive. Each centers on a lake or creek. Their trails are not strenuous or lengthy, making them perfect for an early morning or late evening hike.

The fitness trail on Main Post, just off Dixie Road next to the golf course, offers much the same level of challenge as the parks, but without the benefit of waterfowl.

At this time of year, heat is probably the greatest threat you'll face at any of the local parks or fitness trails, but an encounter with a snake is not unheard of.

Venture a little farther from home, and you'll find no shortage of hiking trails with greater potential and greater risks. Use travel time to talk to your kids about safety and hiking etiquette. Make sure they know there's a time to be quiet (they're more likely to spot wild animals that way) and a time to be loud (should they become separated from the group).

If you're returning to a trail you've hiked before, talk about what you recall — the animals, the plants, the view from the trail. Most hiking trails change or evolve very slowly and subtly. But some move much faster.

The three-mile trail around the rim of Providence Canyon in Lumpkin, Ga., constantly changes as the soft clay canyon walls erode. Visit Providence Canyon this weekend, then again in the spring, and you'll note a marked change in the trail.

A hike through the canyon floor — I recommend it only for the sure-footed — will give you a close and fascinating look at clay striations in striking colors and textures and a greater understanding of how poor 19th century farming practices resulted in what we know as Georgia's Little Grand Canyon.

If your group is up to tackling the seven-mile trail through the canyon floors, arrive early, by 8 a.m. if possible, to pick up a trail guide at the park information center and start your hike before the canyon heats up. Pack lightly for comfort, but wisely (see list of 10 hiking essentials) and carry a lightweight stick, one you can comfortably wave in front of you to remove spider webs from the trail.

Providence Canyon is 42 miles southeast of Fort Benning. In the opposite direction, and about the same driving distance, is the Pine Mountain Trail in Roosevelt State Park, five miles east of Pine Mountain, Ga.

With more than 9,000 acres, the park boasts some of the best hiking trails in the Southeast. Volunteers with the Pine Mountain Trail Association have carefully marked a number of routes, including the Wolfden Loop, Rocky Point and the Cascade Falls trail, which includes two very small waterfalls and an impressive one just two miles from the trail head.

Sections of the 23-mile Pine Mountain Trail are recommended for use only by experienced hikers.

Visit the park information center to find a trail suitable for your group. For more information, go to www.pinemountain.org.

Wherever you decide to hike, know what kinds of wildlife you may encounter, the rules of the trail, and where to turn for help in case of an emergency.

For more information on hiking with your family, visit www.AmericanHiking.org.

10 hiking essentials*

1. Map or trail guide
2. Compass
3. Clothing appropriate for the weather
4. Plenty of food and water
5. Flashlight or headlamp
6. Matches or firestarter
7. Basic first aid kit
8. Whistle
9. Rain jacket and pants
10. Pocket knife

*also important: cell phone, sunblock, bug repellant, trash bags, watch, sunglasses or hat, personal medications

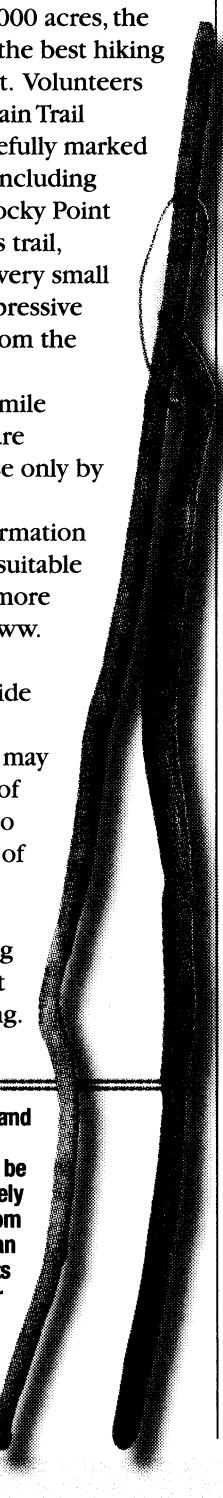

Walking sticks are not essential to hiking, but experienced hikers swear by them.

A good, sturdy stick will help you keep your balance crossing creeks, navigating slippery surfaces or climbing steep trails. It will reduce the stress on your back and lower extremities during long hikes and provide leverage for "high-stepping" rocks, logs or natural ledges. A good walking stick will also fend off unwelcome critters and sweep aside cobwebs or brush.

Some hikers prefer to use two sticks for more balance and comfort. But it may take some practice to develop a comfortable rhythm with two.

Handgrips or straps may also seem awkward at first. Aside from the obvious benefit — straps keep the stick within easy reach — they may also reduce stress on your hands and wrists if worn correctly, tethered firmly to cradle the hand.

Walking sticks or poles come in a variety of shapes and forms, with shock absorbers, adjustable shafts and camera mounts. But resourceful hikers report as much success with broomsticks, pool cues and thick tree limbs or roots.

A good walking stick should be about shoulder high and relatively straight, though top to bottom alignment is more important than what comes between. Twists and knots, often appreciated for their aesthetics, may weaken the wood, so test the stick for sturdiness before relying on it for protection or support.

Trail etiquette and safety

- **Plan ahead. Know the weather forecast, when the park will close, the telephone number of the nearest aid station, etc.**
- **Tell someone where you will be and when you will return.**
- **Know your limitations. Pick a hiking trail appropriate for the slowest or least agile members of your group. Let them set the pace.**
- **Insist that everyone stay together. If one person stops to rest, everyone should stop to rest.**
- **Always stay on the designated trail.**
- **Carry a trail guide or map.**
- **Do not chase or approach wildlife.**
- **Do not litter.**
- **Avoid putting your hands or feet anywhere you cannot see. Never reach under or over a rock, a log or a tree limb.**
- **Do not pick flowers or plant life.**
- **Keep dogs on a leash, remove their waste and drop it in a solid waste container.**
- **Carry a whistle. Three short blasts on a whistle is a sign of distress.**
- **Dress children in bright colored clothing so they don't "blend" with the vegetation.**
- **Carry high-energy snacks, like cereal, granola or fruit.**
- **Teach children to "hug a tree" if they become lost. This means they should stay in one place until they're found. Teach them to respond loudly if they hear someone calling their name.**
- **Never assume stream or lake water is safe to consume. Carry plenty of drinking water and water purification tablets for extended hikes.**
- **Never assume cell phones will work off the beaten path.**
- **Wear good hiking shoes and socks. Avoid blisters by using moleskin, available in the footcare section of most drug stores. Apply it as soon as you feel a hot spot on your feet.**
- **Turn back if the weather becomes threatening or you become tired or fall ill.**
- **Dress in layers in moisture wicking fabrics.**

FIT FACTS

MWR FITNESS DIRECTOR
Lori Smith

This week I want to talk energy.

I know everyone is familiar with that all-out energy drain — that exhausted day (or night) when no matter what exciting things are going on, you just can't find the energy to participate.

What can be harder to recognize, though, is a low-grade energy drain. In this case, you may not necessarily feel the classic signs of exhaustion. What you do experience is an increasing lack of get-up-and-go. You may also find it hard to concentrate on your tasks. Your patience gets low and you get frustrated easily (which can be seen in our office weekly).

If this sounds familiar, take heart. Below I want to go over a few ways to help beat the energy zappers that are all around us and boost your energy level.

Increase your magnesium intake: Magnesium is needed for more than 300 biochemical reactions in the body, including breaking down glucose into energy, so when levels are even a little low, energy can drop. Eating a balanced diet can help ensure your vitamin and mineral needs are met.

But if you still find yourself too pooped to pop, you could have a slight magnesium deficiency. The recommended daily intake of magnesium is around 300 milligrams for women and 350 milligrams for men. To make sure you're getting enough, add a handful of almonds, hazelnuts or cashews to your daily diet, increase your intake of whole grains, particularly bran cereal, and eat more fish, especially halibut.

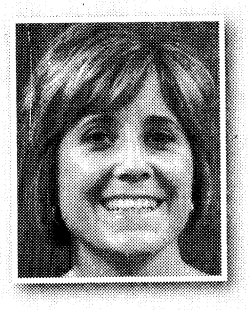

Take a walk around the block: While it may seem as if moving around when you feel exhausted is the quickest route to feeling more exhausted, the opposite is true. Experts say that increasing physical activity, particularly walking, increases energy. A brisk 10-minute walk can get your blood pumping and your heart rate up. Plus its effects can last up to two hours.

Take a power nap: This is my favorite one, but — if my boss is reading — I never take naps at work.

OK, to be serious, research has shown that pushing our brains too hard can zap energy. Studies by the National Institute of Mental Health found that a 60-minute "power nap" can not only reverse the mind-numbing effects of information overload, but may also help us better retain what we have learned. Can we add that as part of our work week?

Don't skip breakfast — or any other meal: Having a meal first thing gives your body the needed fuel to start the day, and this in turn sets the tone for the day.

Studies show that folks who eat breakfast report being in a better mood and have more energy throughout the day. To add to this, eat more whole grains and less sugar. The key here is keeping blood sugar balanced so energy is constant.

When you eat sweets, you get a spike in blood sugar, which gives you an initial burst of energy. But that's followed by a rapid drop in blood sugar, which can leave you feeling wiped out. Most people then eat more sugar, and it becomes a cycle. Do that enough times a day, and by evening you're exhausted.

But whole grains provide a steady release of fuel. If you eat those, your energy will be consistent and by day's end you'll feel less tired.

Power snacking is another great option. A snack that combines protein, a little fat and some fiber, like peanut butter on a whole-wheat cracker or yogurt with a handful of nuts, is a great way to boost that mid afternoon energy slump.

Reduce stress and deal with anger: Stress is the result of anxiety, and anxiety uses up a lot of our energy. It can leave you mentally and physically exhausted, even if you've spent the day in bed. In the same way, unexpressed anger can give a one-two punch to your energy level. When we spend energy trying to contain our anger, it's exhausting. The good news is we can counter these energy killers by programming more relaxation activities into our day.

My favorite way to deal with stress is to yell. OK, not really. The best way I find is to exercise.

Exercise burns off the chemical effects of stress and anger. Another way to "de-stress" is to find relief in quiet pursuits. Listen to music, read a good novel or just talk on the phone. Whatever is relaxing for you will reduce tension and help increase energy.

Check your thyroid function and complete blood cell count: It certainly won't provide an instant boost, but if you're constantly low on energy — especially if you feel sluggish even after a good night's rest — you should talk to your doctor about a blood test for thyroid dysfunction and anemia.

If you're diagnosed with low thyroid function, medication can bring your body back up to the correct levels. In anemia, a reduction in red blood cells can mean your body isn't getting the level of oxygen necessary to sustain energy, so you tire easily.

Drink more water: You may already know it's easy to confuse signals of hunger with thirst (we think we need food when we really need water). But did you know thirst can also masquerade as fatigue?

Dehydration is common in southern Georgia. Sometimes, even slight dehydration can leave you feeling lethargic. The solution is simple: a tall, cool glass of water. This is particularly important to boost energy after exercise, when your body is likely to be craving fluids.

I wish everyone an energy-filled, happy and healthy weekend. Thanks for reading Fit Facts.

2602 College Drive • Phenix City, AL 36869 • www.cv.edu

Chattahoochee Valley Community College

Need a better job?
A new start?
A degree to get you ahead at work?

Come to Adults Considering College, a FREE seminar to help you get started.
How do I get started?
How do I pay for college?
These and many more questions will be answered. Get started at CVCC!
Monday, August 11 - 6:30 p.m. ET - CVCC Campus • Phenix City Room (Key Hall - next to the tennis court)
To register, call (334) 291-4998.
Registration for Fall Classes August 14 and 18

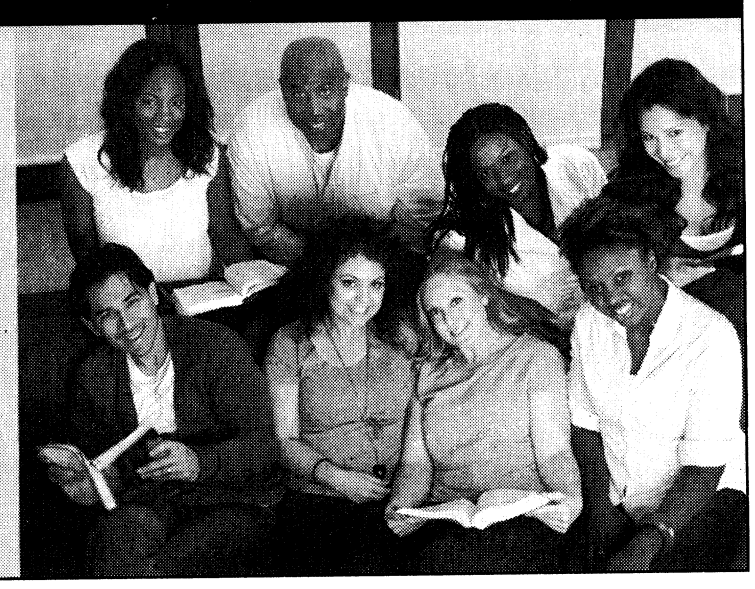

Grand National, by all reports, was the single greatest site for a golf complex Robert Trent Jones, Sr. had ever seen. Experience the Links Course with the strongest finishing hole on the trail or the scenic Lake Course with the 230 yard island green.
$39.95 cart fee included
MILITARY SPECIAL
Offer good June 1 thru August 31, 2008 with current military ID. Tee times can be made up to 7 days in advance. Tax not included.
Only a 45 minute drive. Take US 280/431 to Opelika, AL and follow the RTJ signs to enjoy a day of quality golf.
Call 334-749-9042 for tee times.
rtjgolf.com
Robert Trent Jones Golf Trail

GOT KNEE PAIN?
Don't take osteoarthritis sitting down.

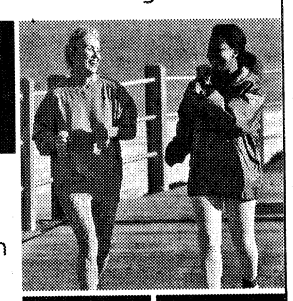

You may qualify to participate in a research study testing an investigational medication for pain relief of osteoarthritis of the knee.
To qualify, you must:
- Be age 50 or older
- Have been diagnosed with osteoarthritis of the knee
- Have been taking pain medication for osteoarthritis for at least six weeks

Benefits include study-related care and lab tests, plus compensation for time and travel.
Contact us to find out if you qualify:
Lisa Brown CCRC
Southeast Regional Research Group
5210 Armour Road Suite 400
Columbus, GA 31904
1-888-SERRG-08
www.gotkneepain.com
Pain Research Studies

PUBLIC NOTICE:
PIANO SALE at COLUMBUS STATE UNIVERSITY





At a one-time only event, pianos that have been used throughout the past few years at Columbus State University will be sold substantially below their original retail price during one day public sale on Sunday, August 17th from 11am-5pm, or by appointment beforehand.

A gift from the Maxine R. and Jack S. Schiffman Family Foundation has enabled Columbus State University to become an all Steinway School, and the current piano inventory is being sold in entirety during a one weekend event. These pianos from names such as Yamaha, have been professionally maintained on campus, and carry a warranty. Other new & used pianos from names like Steinway will also be available.

Private appointments on Friday or Saturday are strongly recommended and can be made in advance by calling the Columbus State University Piano Event Appointment Desk
(866) 703-0248

PUBLIC SALE AT THE SCHWOB SCHOOL OF MUSIC:
SUNDAY, AUGUST 17th, 11am - 5pm
Financing & delivery available on-site through Steinway Piano Galleries
Preview Appointments for Friday or Saturday are strongly advised
Call (866) 703-0248
ONE DAY ONLY

Sears
Authorized Retail Dealer
OWN YOUR OWN SEARS STORE
Take the first step today! Visit our website for more details.



SEARS DEALER STORES, ONE OF AMERICA'S FASTEST GROWING RETAIL FORMATS, IS LOOKING FOR AN ENTREPRENEUR TO OWN AND OPERATE A SEARS DEALER STORE.

Georgia Market Now Available
Fort Benning

Providing You With The Strength of Sears
- Extensive advertising and marketing support
- Complete inventory with no cost to the owner
- Professional training and on-going support
- Sears collects no fees or royalties

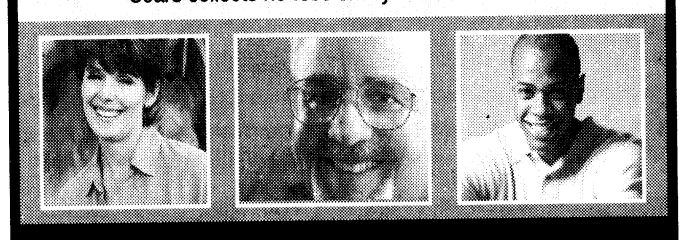

For immediate access to information regarding the Sears Authorized Retail Dealer program and our confidential application, visit us online at:
www.searsdealerstores.com
If you do not have access to the internet and would like to receive a general information packet about our program, call toll free 1-888-259-2616.
Estimated financial requirements–$10,000 available cash and a positive net worth. Estimated initial investment $50,000 to $70,000.

KEEP IN TOUCH
THE BAYONET
www.thebayonet.com

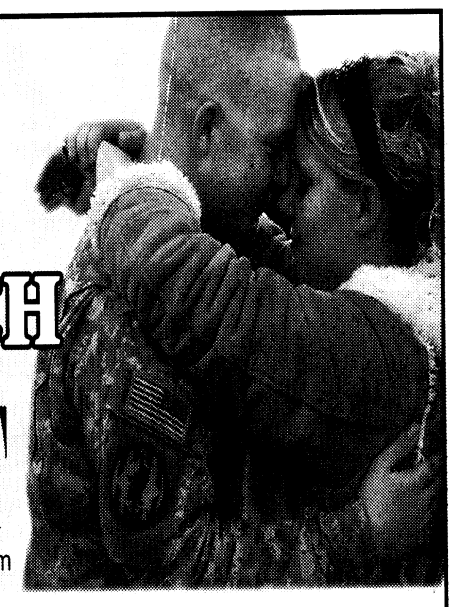

Army News
Coverage of important Fort Benning news, deployments, local events and much more!

Local Event Calendar
Search things to do by date or submit your own event for Fort Benning and the surrounding community.

Local Searchable Classifieds
Find all the local deals in our searchable online classifieds. And, place your FREE Classified Ad online.

The Bayonet Photo Galleries
See all the photos from our print publication, view user submitted photos or submit your own photos.

The Bayonet Yellow Pages
Search area businesses close to Post with the most detailed local directory you can find.

Soldiers set to bolster Olympic Team USA

ARMY NEWS SERVICE
Tim Hipps

ALEXANDRIA, Va. — Sixteen members of the U.S. Army will compete, coach or serve as training partners for Team USA at the 29th Olympic Games Aug. 8-24 in Beijing.

U.S. Army World Class Athlete Program Greco-Roman heavyweight wrestler Staff Sgt. Dremiel Byers will compete in the 264.5-pound weight class on Aug. 14. Byers, a world champion in 2002, will be accompanied in China by WCAP teammate and training partner Spc. Timothy Taylor, who Byers defeated in a best-of-three finale at the U.S. Olympic Team Trials for Wrestling in Las Vegas. They train together at Fort Carson, Colo., home of the WCAP wrestling and boxing teams.

We're in there pounding it out every day with each other," Byers said. "We really are family."

Byers, 33, of Kings Mountain, N.C., long ago promised his late grandfather, Theodore, that he would win an Olympic medal. He intends to fulfill the promise in Beijing.

"This is more than important," Byers said. "Everything is about having this come to pass. If it is not about getting the medal, I want it out of my life. I did it at the World Championships, and I am going to do it at this Olympics."

WCAP marksman Maj. Michael Anti, a 2004 Olympic silver medalist in three-position rifle shooting, will compete in his fifth Olympics in the 50-meter prone rifle event. Anti, 43, of Winterville, N.C., will lie on his stomach and fire at targets with bull's-eyes 10.4 millimeters wide, much smaller than a dime.

"The Soldiers who are a part of this program are not only outstanding athletes but they are outstanding Soldiers," WCAP Director Willie Wilson said. "Our Soldiers are very appreciative that the Army and America have given them the opportunity to continue to pursue their dreams. They take that very seriously and they're honored to represent the Army and their country."

WCAP rifle coach Maj. David Johnson, a 19-year member of the U.S. National Rifle Team who competed at the 1992 Barcelona Games, also coached Team USA's rifle shooters at the 2004 Athens Games. He was the first Soldier to learn he would be going to Beijing.

U.S. Army Marksmanship Unit shooter Sgt. 1st Class Jason Parker, under the tutelage of Johnson, won gold medals in the 50-meter and 3-position air rifle events at the 2007 Pan Am Games in Rio de Janeiro, Brazil. He will compete in the 10-meter air rifle and the 50-meter three-position rifle event in Beijing.

"I think (Johnson) is probably the top coach in the world," said Parker, 33, a three-time Olympian from Omaha, Neb. "He comes along and always finds a way to push you and make you do better."

Cadet Stephen Scherer, 19, of the United States Military Academy at West Point, N.Y., also will compete in the 10-meter air rifle competition Aug. 11.

WCAP shooter Staff Sgt. Keith Sanderson, 33, of San Antonio, will compete Aug. 16 in the 25-meter rapid fire pistol event.

Army Reserve Staff Sgt. Elizabeth "Libby" Callahan, 56, will make her fourth Olympic appearance in the women's sport pistol event Aug. 13.

USAMU pistol shooter Sgt. 1st Class Daryl Szarenski, 40, of Saginaw, Mich., will compete in his third Olympics in the 50-meter free pistol event Aug. 12. He placed fifth at the 2000 Olympics and 13th in 2004.

"To win in Beijing, I'm going to have to shoot 60 excellent shots," Szarenski said after winning a silver medal at the 2007 Pan Am Games. "I've shot the numbers before to win the Olympics. It's not like I have to have the moons aligned in order to win it. I've just got to do what I do, and I'll be alright."

USAMU shotgun shooter Pfc. Vincent Hancock, 19, set a world record in every skeet-shooting event at age 18. He will toe the line Aug. 16 in Beijing.

USAMU shotgun-shooting teammates Spc. Walton Glenn Eller III, 26, of Katy, Texas, and Spc. Jeffrey Holguin, 29, of Yorba Linda, Calif., will compete Aug. 12 in double trap.

"All of us are now shooting together in the marksmanship unit with great competition day in and out among us, and it's just improved all of our games," said Holguin, who joined USAMU in the spring of 2007. "I wanted to compete at the highest level of clay target shooting. To do that, I had to commit myself to the sport. The U.S. Army and the USAMU have given me the necessary resources to compete and win at the level required to win an Olympic medal."

As Holguin makes his Olympic debut, Eller will be competing in his third Olympics. He placed 17th in 2004 and 12th in 2000.

"Growing up, I always wanted to be an Olympian," Eller said. "The Olympics were greater in every aspect than I had anticipated, both in highs and lows. The emotions involved are so great because of the years of training that go into that one day of competition."

Retired Sgt. 1st Class Bret Erickson, 47, of Bennington, Neb., will compete in trap shooting Aug. 10.

Retired WCAP boxing coach Staff Sgt. Basheer Abdullah, the U.S. head coach in the Athens Games, will serve as a technical advisor for Team USA.

WCAP boxer Sgt. 1st Class Christopher Downs won Team USA's light heavyweight spot at the U.S. Olympic Team Trials in Houston but did not get the weight class qualified to compete in Beijing. He will make the trip to serve as a training partner. WCAP fencer Spc. Cody Nagengast will serve as a training partner for Team USA's epee squad.

NBC Universal will present 3,600 hours of Beijing Games coverage. The broadcasts will be available on seven NBC Universal networks: NBC, USA, MSNBC, CNBC, Oxygen, Telemundo and Universal HD. Viewers also can watch the Beijing Games on the NBCOlympics Web site, which will feature about 2,200 total hours of live video coverage as well as schedule information, news and video highlights.

"I'm sure all Americans are excited about having the opportunity to watch and support their Soldiers on TV," Wilson said. "There will be lots of opportunities to see your Soldiers competing at the 2008 Olympics."

Army Ten-Miler announces lottery

ARMY TEN-MILER

WASHINGTON — Army Ten-Miler officials announced that 400 ATM race entries will be offered to military service members through a special, online lottery Monday through Friday.

"This is the Army's race and many military personnel didn't know where they would be in October when the race sold out on April 21," remarked Jim Vandak, race director. "We realize that the 400 military entries will not cover everyone. However, we wanted to do something special for the military and recognize their service to our country."

The military lottery will be conducted online at www.armytenmiler.com. To register for the lottery, participants will need to have or use an e-mail address with a .mil extension.

The Army Ten-Miler lottery is open to all branches of the Armed Forces and winners will be randomly selected Aug. 16.

Registrants will be required to enter a valid credit card, but the card will not be charged unless the registrant is selected as a winner. All registrants will receive an e-mail notifying them if they were selected and a searchable list will be posted on the Army Ten-Miler confirmation page.

All lottery winners will be required to present a military ID to obtain their race packets. All lottery entries are final — no transfers or refunds. Lottery winners can still be drafted onto an existing team for the team competition until Aug. 26.

The Army Ten-Miler is America's largest 10-mile running event. The Army's annual 10-mile race will take place Oct. 5 in Washington, DC. This unique road race has both its start and finish lines at the Pentagon. Race weekend activities include a two-day race expo, fitness clinics, youth runs, 94.7 the Globe post race party and HOOAH tents from Army installations around the world.

The ATM is produced by the U.S. Army Military District of Washington, with proceeds benefiting Army Morale, Welfare and Recreation. The mission of the Army Ten-Miler is to promote the Army, build esprit de corps, support fitness goals, and enhance community relations. For more information, visit www.armytenmiler.com.



Cohesion Run

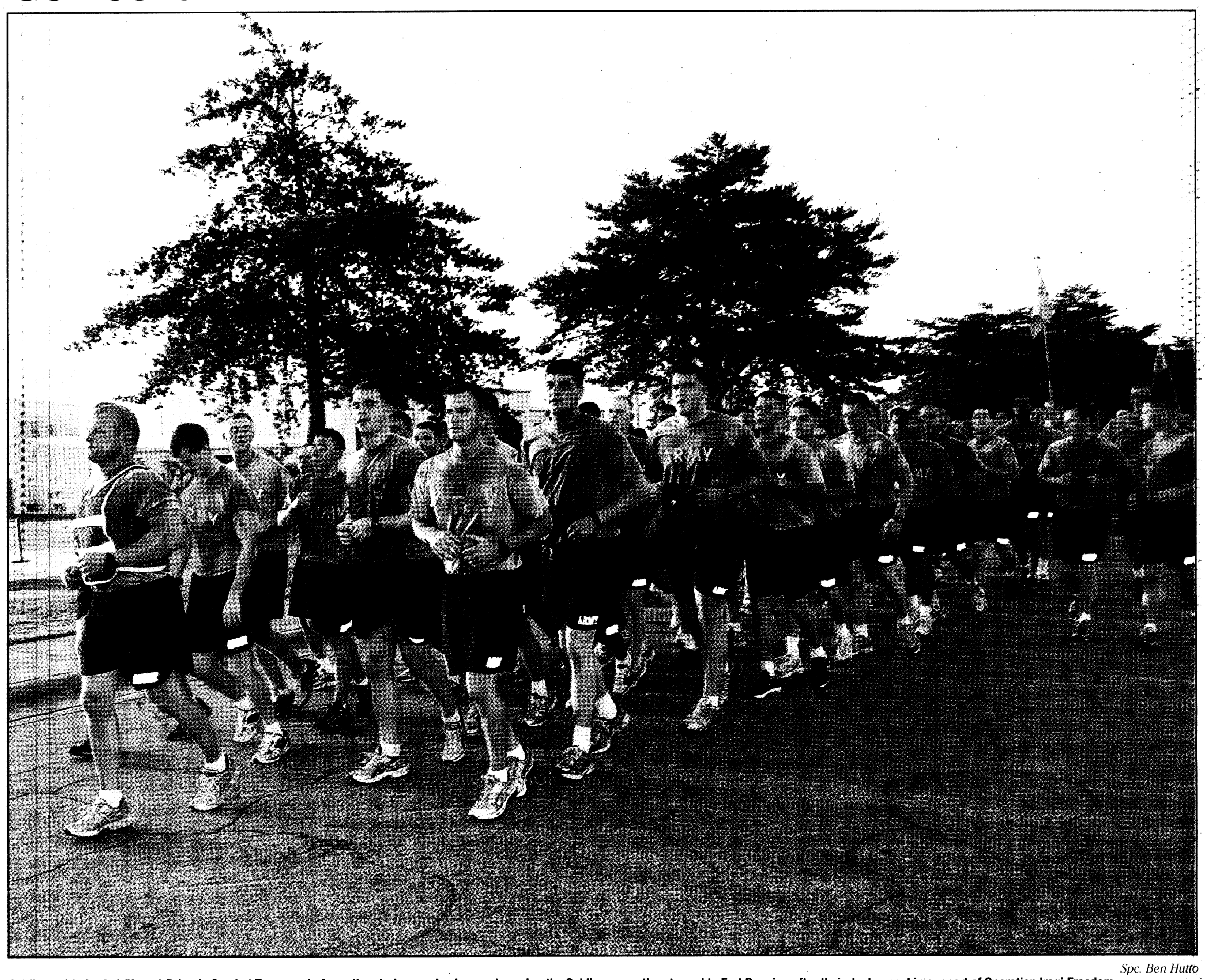

Spc. Ben Hutto

Soldiers with the 3rd (Heavy) Brigade Combat Team ran in formation during a cohesion run honoring the Soldiers recently returned to Fort Benning after their deployment in support of Operation Iraqi Freedom.

CFC Code 24249
is for the Soldiers and Family Support Association.
The campaign kicks off at 9 a.m. Aug. 28 in Infantry Hall.

Complete Auto Repair
Including Electrical
45 Years Owned and Operated
BETTER AUTO CENTER
3801 VETERANS PARKWAY • COLUMBUS, GA 31904
TEL: (706) 327-0264 FAX: (706) 327-9604
CARRIE ELLIS, SALES/SERVICE WRITER
GENE KNOX, SHOP FOREMAN
10% Military Discount

SPORTS & IMPORTS
Come See Why Your Friends CAME HERE!
OPEN SATURDAY THE 9TH

07	GL450	BLACK
07	S550	SILVER
06	S500	GOLD
06	E350	BLUE
06	ML350	WHITE
05	C230	BLACK
04	SL500	PEWTER
04	C240	BLACK
02	CLK430 CONV	SILVER
01	CL600	BLACK
00	C240	SILVER
00	ML320	WHITE
99	E430	BURG
94	C220	GREEN

MINIS

04	COOPER S	CHILI RED
04	COOPER S	PURE WHITE

BMW

06	530IA	SILVER
05	745I	BLACK
05	330IC CONV	SILVER
03	X5	BLACK
00	740IL	BLACK
00	323I	SILVER
97	840CI	BLACK

MISC

07	SATURN	SKY
06	CADILLAC	XLR-V
05	FORD	F150 LARIAT
03	AUDI	A6 QTRO
01	VOLVO	S40
00	JAGUAR	XJ8

AND MANY MORE!
SALES AND SERVICE
706-660-1900
1040 VETERANS PKWY
DOWNTOWN COLUMBUS

THERE'S NO SUCH THING AS A FREE LUNCH.
But there is such a thing as FREE NEWS!
Pick up your free copy of The Bayonet at these following locations:

COLUMBUS
IHOP*
BP Station*
St. Francis Hospital
Waffle House
Peachtree Mall
Texaco Food Mart*
Holiday Inn Columbus North
Super 8 Motel
La Quinta Inn
Efficiency Lodge
Subway*
Chevron*
Country's BBQ*
Jumbo China
Eckerd Drugs
Wendy's*
Veterans Clinic
Doctors Hospital
Quality Inn Historic Distric
Visitor Center
Howard Johnson Express Inn
Chester BBQ
VFW Post 665
Summit Gas*
Motel 6
Days Inn*
Winn Dixie*
ABC Laundromat
Spectors Cleaners*
Piggly Wiggly*
Summit Gas
Gus' Drive-In
Sun Ray Cleaners
Arby's
Rose's Caribbean Restaurant
Ranger Joe's
Econo Lodge

Raceway Gas
Commando's Military Supply
ARRCO Place Barber Shop
Dollar General
Army Recruiting Station
American Legion Post #35
Georgia Army Nat'l Guard
Value Place
Columbus Technical College
Chamber of Commerce
Gateway Lincoln/Mercury
Goodyear Tire
Ryan's Steakhouse
Golden Donut
Bill Heard Chevrolet
Dunkin Donuts
N. Columbus Athletic Club
Shell Station*
Whisperwood Apartments
Fairfield Inn
Holiday Inn Express
Welcome Center
Country Inn & Suites
Sleep Inn
Extend Stay*
Shoney's
Marathon Gas*
222 Cafe
Bross Tire
S-Mart
Krystal*
The Sports Page
Residence Inn
Amerisuites
Hampton Inn*
Groome Transportation
Fuji Japanese Steakhouse
Dollar General*

El Carrizo's Restaurant
Wingate Inn
Sun Trust Mortgage
Staffing Solutions
Four Points Sheraton
Columbus Metropolitan Airport
Best Nails
Fuel Tech
Majik Gas
Laundry Mart/Avon
China Buffet
KIA Autosports
Rob Doll Nissan
Amy's African Hair Braiding
Pyramid Food Mart
Rainbow Shoes
Dolly Madison Store
Courtyard Marriott
Marriott
CB&T Bank*
Old Courthouse
Ruth Ann's Restaurant
Turkan Tailor Shop
C.C.'s Place
Hughston Clinic
New China

PHENIX CITY
IHOP
Marathon*
BP*
Chevron*
Piggly Wiggly*
Wendy's*
Rainbow Shoes
Ramada Inn
Regional Rehabilitation Hospital
Citgo*

Big Cat*
Winn Dixie
JR Steakhouse
McDonald's
John's Bread Basket
American Legion
Chamber of Commerce
Shoney's
Krystal
Holiday Inn Express
Regency
Colonial Inn
Days Inn
Waffle King
Café 431
Waffle House*
Valley Lanes
El Vaquero

OPELIKA/SMITHS STATION
Piggly Wiggly
Buffalo Wild Wings
Golden Corral
Durango's
Smokey Pig
Corner store Chevron
BP
JR Steakhouse
Terry's Get-n-Go
Terry's Grocery
Linda's Cafe
VFW
Smiths Station City Hall

THE BAYONET
www.thebayonet.com

* denotes multiple locations



Sgt. Aaron Cooper, judge, checks to see if Sgt. Stephen Wyatt of C Troop, 3rd Squadron, 1st Cavalry Regiment, and Spc. Phillip Cates of 1st Battalion, 29th Infantry Regiment, are fighting fairly.

Soldiers duke it out at combatives tournament

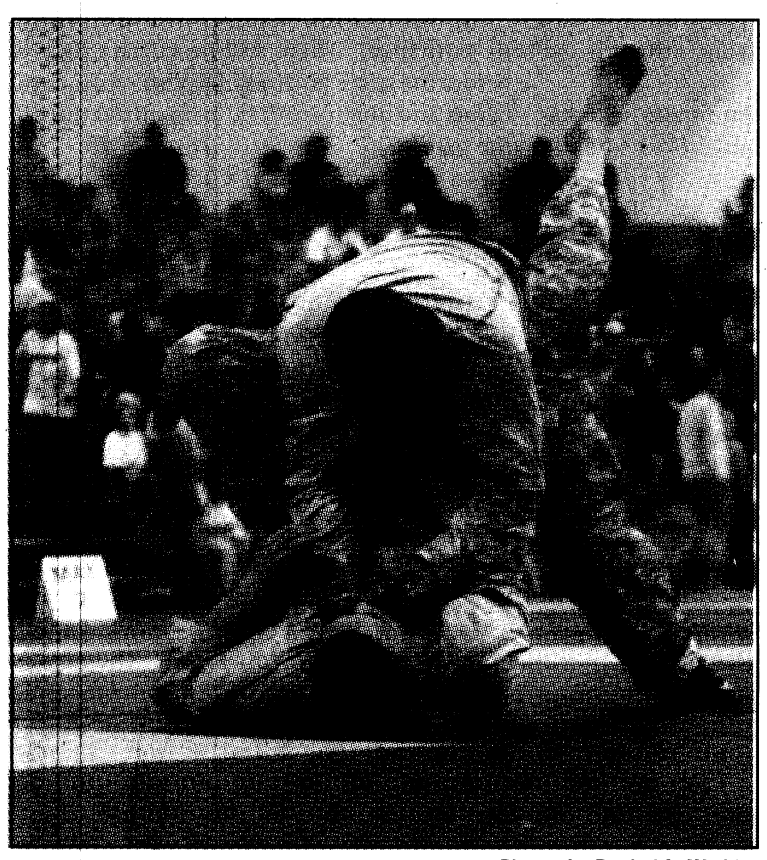

Photos by Rachel L. Watkins

Sgt. Robert Simpson of the 197th Brigade grabs Sgt. Simon Chang's collar as Chang holds Simpson with his leg and hand.

THE BAYONET
Rachel L. Watkins

Nearly 90 Soldiers competed in the Fort Benning Combatives Tournament Saturday at Smith Fitness Center. Fourteen will represent Fort Benning at the U.S. Army Championship Combatives Tournament in October.

After preliminary elimination rounds, fighters duked it out for first through fourth places in seven weight classes. During the preliminaries, they were allowed to use ground grappling techniques. In the semi-finals and finals, they used intermediate rules, which allowed punching, choking, knee strikes and slaps.

The competition gave competitors a chance to put their skills to the test, said Sgt. 1st Class Keoki Smythe, chief trainer at the Combatives School.

"Competition drives people to improve in their training, because no one wants to come to the competition unprepared," he said.

Pvt. Justin Lawrence, 1st Battalion, 29th Infantry Regiment, entered the competition unsure if he would place. He said the competition was "any man's game."

"No matter what, another Soldier always looks stronger or faster to you. It's a possibility there's a wide open shot for him that you don't see," he said.

It was Lawrence's first time competing in the tournament. He placed second in the lightweight class and will move on to the Army championship.

Fort Benning Combatives Tournament results:

Flyweight
1st — Sgt. Nicholas Bihl, 199th Infantry Brigade, International Student Training Detachment
2nd — Staff Sgt. Jaime Garza, 2nd Battalion, 19th Infantry Regiment

Lightweights
1st — Spc. Chad Corrigon, 197th Inf. Bde.
2nd — Pvt. Justin Lawrence, 1st Bn., 29th Inf. Regt.

Cruiserweights
1st — 1st Lt. Daniel Barrow, Maneuver Captains' Career Course
2nd — 2nd Lt. Robert Carey, BOLC II

Welterweights
1st — Sgt. Thomas Snare, 2nd Bn., 29th Inf. Regt.
2nd — Pfc. John Mancino, 5th Ranger Training Bn.

Middleweight
1st — Sgt. Stephen Wyatt, C Troop 3rd Squadron, 1st Cav. Regt.
2nd — Spc. Phillip Coates, 1st Bn., 29th Inf. Regt.

Light heavyweight
1st — Sgt. Tony Belasco, 1st Bn., 29th Inf. Regt.
2nd — Staff Sgt. Phillip McDaniels, 192nd Inf. Bde.

Heavyweights
1st — Sgt. Brandon Sayles, C Troop 3rd Squadron, 1st Cav. Regt.
2nd — Staff Sgt. Jermaine Trevillion, 2nd Bn., 58th Inf. Regt.

"To be in the Army tournament is my dream," he said. "I want to be a UFC fighter, so this is just part of my training to get me there."

Many Soldiers said they were impressed with the skills of the competitors.

"The competition was good this year," said Sgt. Stephen Wyatt of C Troop, 3rd Squadron, 1st Cavalry Regt., who earned first place in the middleweight class.

He said the training for the Army tournament will be tough but will be worth it. He'll spend his time training mostly on fist and kick drills.

Receive Maximum Transfer Credit
for your military training & experience

Apply today with no obligation to enroll!

Why CSU?
- Completely Online Programs
- Affordable Tuition
- Personalized Service
- Maximum Transfer Credit
- CSU Book Grant
- Begin Classes at Anytime
- No Scheduled Online Sessions
- No Residency Requirements
- Member of Servicemembers Opportunity Colleges (SOC)
- Tuition Assistance, DANTES and VA Benefits
- GoArmyEd LOI School
- Air University Associate-to-Baccalaureate Cooperative (AU-ABC) Program

Accredited Online Programs
Associate of Arts Degree:
- General Education

Associate of Applied Science Degree:
- Business • Criminal Justice Administration
- Fire Science

Bachelor of Science Degree Programs:
- Business Administration (Concentrations in Management, Finance, Information Technology, Project Management, Sports Management)
- Fire Science • Human Resource Management
- Marketing • Hospitality & Tourism
- Criminal Justice Administration
- Environmental Management
- Occupational Safety and Health
- Health Care Administration • Psychology

Master Degree Programs:
- MBA (Numerous Concentrations)
- MS Criminal Justice Administration
- MS Occupational Safety and Health

Doctor of Business Administration (DBA)
Other Degree & Certificate Programs Available

Columbia Southern University
Call Today or Visit us Online
877.845.8148
www.columbiasouthern.edu/military
25326 Canal Road, Orange Beach, AL 36561

THE YAMAHA
MODEL YEAR END
SALES EVENT



UP TO $1000 IN STONER CASH ON SELECT MODELS
FOR AS LOW AS $69 A MONTH FOR 24 MONTHS
SEE DEALER FOR DETAILS

POWER EXTREME SPORTS
2980 Northlake Pkwy
Columbus, GA
706.324.0132
www.extremepowersportsonline.com
Store Hours
Mon.-Fri. 9 AM - 6 PM
Saturday 9 AM - 5 PM
Sunday Gone Ridin'

*On approved Yamaha card purchases made between 6/1/08 and 8/31/08. Valid on any new Yamaha Motorcycle, ATV and Side by Side. 8.99% APR and $69 (purchase between $4,801 and $8,500), $89 ($8,501 and $10,000), $129 ($10,001 and $16,000) payment for 24 months. The minimum monthly payment may increase due to any debt cancellation or late payment fees. Paying only this amount will not pay off the purchase during this period. Thereafter, the regular Minimum Monthly Payment and Standard Rate APR of 12.99%, 16.99%, 18.99% or 22.99% apply. For Accounts not current, the promotion is cancelled and regular Minimum Monthly Payments and the Default Rate 24.99% APR apply. Minimum Finance Charge $1. Certain rules apply to the allocation of payments and Finance Charges on your promotional purchase if you make more than one purchase on your Yamaha Card. Call 1-888-367-4310 or review your cardholder agreement for information. **$1000 Customer Cash offer good on 2008 and prior year models. Professional rider depicted on a closed course. Dress properly for your ride with a helmet, eye protection, gloves and boots. Do not drink and ride. It is illegal and dangerous. Yamaha and the Motorcycle Safety Foundation encourage you to ride safely and respect the environment. For further information regarding the MSF course, please call 1-800-446-9227. • ATVs with engine sizes of 90cc or greater are recommended for use only by riders age 16 years and older. Yamaha recommends that all ATV riders take an approved training course. For safety and training information, see your dealer or call the ATV Safety Institute at 1-800-887-2887. ATVs can be hazardous to operate. For your safety: Always avoid paved surfaces. Never ride on public roads. Always wear a helmet, eye protection and protective clothing; never carry passengers; never engage in stunt riding; riding and alcohol/drugs don't mix; avoid excessive speed; and be particularly careful on difficult terrain. On the Yamaha Rhino, always wear your seat belt, helmet, eye protection and protective clothing. ©2008 Yamaha Motor Corp., U.S.A. Cypress, CA 90630.
YAMAHA

Martin Army Community Hospital Offers Free School Screenings

Martin Army Community Hospital is offering school and sports screenings August 9, and August 23, 2008, from 8 a.m. to 2:30 p.m. Eligible participants are TRICARE Prime patients aged 4 to 18 years who are attending school for the first time in Georgia or Alabama or who will be participating in sports. Eligible patients are required to have their immunization records and Military Identification Card. It is also required that eligible participants taking part in this service schedule an appointment by calling 706-544-CARE(2273) as walk in appointments are discouraged.

For more information, please contact Martin Army Community Hospital Family Medicine at 706-544-CARE(2273).

High School...
...with a different approach

- Self-paced Program
- Day or Night Classes
- Individual Attention
- College Prep Offered
- Small Classes
- Enroll Anytime

We want to help you reach your educational goals!

Hallie Turner Private School
2917 University Avenue, Columbus
706-561-3518
www.hallieturnerschool.com
Since 1935

Accredited Fully by the Georgia Accrediting Commission

SPORTS BRIEFS

ON POST

YOUTH TACKLE FOOTBALL

Registration for the Fort Benning Bengals tackle football team is ongoing for boys ages 11 to 13. For information, e-mail lee.obie@us.army.mil.

YOUTH SPORTS REGISTRATION

Register children for cheerleading (6- to 13-year-olds), football (6- to 13-year-olds), and soccer (3- to 13-year-olds) through Aug. 29 at Building 359 on Baltzell Avenue. Fees vary for each sport.

Walk-in registration is available from 8:30 a.m. to 1 p.m., but afternoon registration requires an appointment. For more information, call 706-545-3582.

ARCHERY COMPETITIONS

There will be several archery competitions at Uchee Creek today through Sunday. The Real Tree ASA Pro/Am Classic is open to everybody.

Archery vendors will showcase a variety of bow hunting, archery and target items for sale. There is no entrance fee to watch the competitions.

Daily starting times vary from 7 a.m. to 2 p.m. For more information, visit the DFMWR Uchee Creek Archery Club at www.geocities.com/ucheecreekarchery or call 706-681-6995.

MILITARY LONG DRIVE CHAMPIONSHIP

Service members can attempt to qualify for the Military Long Drive Championship Wednesday at the Follow Me Golf Course. The top long drive competitor will win a $300 Pro Shop gift certificate and advance to the second stage of the competition at Fort Meade, Md.

The person who records the longest drive in the Southeast region wins an all-expenses-paid trip to compete in the military division of the RE/MAX Long Drive Championship, Oct. 23 in Mesquite, Nev.

The service member who hits the longest qualifying drive during the championship will win $10,000 and be featured on ESPN's coverage of the event.

The $10 entry fee entitles competitors to six balls. The Fort Benning Golf Course will also award prizes to the second and third place finishers.

More information about the Cadbury Schweppes-sponsored Military Long Drive Competition can be found by calling the Fort Benning Golf Course at 706-687-1940, or visit www.benningmwr.com and click on the Long Drive ad link.

HUNTING, FISHING OPEN HOUSE

Outdoor Recreation will host the annual Hunting, Fishing and Recreation Open House at 5 p.m. Aug. 27 at the Uchee Creek Activity Center.

Information on Fort Benning's hunting opportunities and regulations will be available.

Raffle tickets will be sold for $2.50. The grand prize is a $1,000 gift card to an outdoor recreation and hunting store. Other prizes include a Matthew Outback compound bow, a fishing package consisting of rod, reel, knife and tackle box, and dinner for two with a free two-night stay at the Destin Army Recreation Area.

For more information, call 706-545-9636.

FITNESS CENTER CHILD CARE

Smith Fitness Center has extended the on-site child care hours. New hours are 8 a.m. to 1 p.m. Monday through Friday.

The cost is $3 per child per hour. For more information, call 706-545-4388.

GOLF CART RENTAL RATES

The price of an 18-hole golf cart rental at the Fort Benning Golf Course is $13 per rider. The nine-hole rate of $8 per rider will remain the same.

Active-duty sergeants and below playing fees are $6 for nine holes and $9 for 18 holes. Active-duty staff sergeants and above rates are $10 for nine holes and $18 for 18 holes. For more information, call 706-681-6999.

HARVEST REPORTING

Hunters are reminded that all deer, turkeys, hogs, doves, squirrels and quail harvested on Fort Benning must be reported using the TELTRACK Hunter Control System by calling 706-545-8387 and selecting menu item number 4.

EAR TAGS

Auburn University is conducting a study of the feral pigs on Fort Benning to understand their population size, reproductive rates, movement patterns and food habits.

This information will help determine what impacts feral pigs have on habitat, wildlife populations and military training.

Pig hunters, please report the ear tag number, ear tag color, date harvested and general location of harvest to the Conservation Branch.

Several pigs have been fitted with radio-tracking collars to help determine habitat use. Please attempt to identify and avoid harvesting collared pigs.

If a collared pig is harvested or found, please return the collar to Conservation Branch, First Division Road, Building 5884, Harmony Church.

For more information, call 706-544-7079, 706-544-7516 or 706-544-7319.

$40 BOUNTY FOR FERAL PIGS

Fort Benning Conservation Branch is offering a $40 bounty to hunters who harvest feral pigs on post.

Licensed hunters, including active-duty Soldiers, retirees and civilians who harvest pigs, will be paid after turning in the pig's tail.

A data sheet must accompany the tail when collecting funds.

Tails and sheets are turned in at Building 5884 on Tuesdays from noon to 2 p.m. and on the last Friday of every month from noon to 2 p.m.

For more information, call Bobby Toon at 706-536-6021.

FLY FISHING FOR VETS

The nonprofit organization Fly Fishing For Vets will provide fly fishing excursions for Soldiers wounded in combat.

The all-expenses-paid trip includes fishing lessons, equipment and lodging.

The Soldier's spouse will be treated to a day at the spa.

The trip is available to active-duty, Reserve and National Guard Soldiers, assigned to the Warrior Transition Battalion.

For information, call Ken Griffin at 678-993-9896 or Darlene Hines at 706-545-9636.

ROCK WALL

The Smith Fitness Center rock wall is open from 8 a.m. to 8 p.m. weekdays and from opening to a half hour before closing time on weekends. Certified instructors will help you get started.

GOLF RATES FOR SENIORS

Golfers 62 and older pay $370 for the entire year at the Fort Benning Golf Course. For more information, call 706-687-1940.

FITNESS CLASSES

Smith Fitness Center offers a number of fitness classes, including step, yoga, circuit training and water aerobics. Evening classes are offered on Monday and Wednesday from 5:30 to 6:30 p.m. The class will be a combination of kick boxing, strength and cardio training.

Pick up your copy of the fitness schedule at Smith or e-mail Lori Smith at lori.smith6@us.army.mil.

OFF POST

HAMILTON DOG DAYS RUN

The second annual Hamiliton Dog Days Run 5K and 1 mile run is Saturday. The 1 mile run starts at 6:30 p.m. and the 5K at 7. Race day registration starts at 5 p.m.

The entry fee is $20 and a portion of the proceeds benefit the Harris County Soccer Association Select Program.

From Columbus travel north on Highway 27 to Hamilton, turn right on Highway 116. The soccer complex is approximately two miles from the center of Hamilton.

For more information, call 706-566-7322.

GEORGIA VETERANS TRIATHLON AND DUATHLON

The Georgia Veterans Triathlon and Duathlon, at the Georgia Memorial State Park in Cordele, Ga., starts at 8 a.m. Aug. 16. The distances for the triathlon are a 400-yard swim, a 13.6 mile bike and a 5K run.

The duathlon is a 5K run, 13.6 mile bike and a 5K run. This race is on a flat course. The cost for USAT members is $50, military (active or retired with valid is $50 and $60 for non- USAT member. Registration closes at 9 p.m. Thursday.

For more information, visit the Web site at gamultisports.com. Cordele is only a few miles off I-75 (exit 101).

TRIATHLON AT CALLAWAY GARDENS

There will be a triathlon at Callaway Gardens Aug. 31. The events begin at 8 a.m. with a 1K swim, followed by a 30K bike ride and an 8K run. Register online at active.com. The cost is $75 if registered by Aug. 24 and $85 after. There is a $10 fee for non-USA Triathlon members. For more information, call 770-565-5208.

TENNIS CLINIC

The Columbus Regional Tennis Association, 4816 Milgen Road in Columbus, offers Rising Star Clinic Aug. 18 and Sept. 17.

The Rising Star Clinic teaches the basic fundamentals of tennis in a group setting. The QuickStart Tennis format is used to teach children 10 and younger how to play tennis. Registration deadline is Thursday.

For more information, call 706-317-4136 or visit www.corta.org.

100TH PLAYING OF JORDAN-COLUMBUS FOOTBALL GAME

The Columbus High School and Jordan (Industrial) High School football rivalry began in 1908 with two games played at Lake Bottom Park.

To celebrate the 100th anniversary of these games, CHS and JHS will play their annual game at 7:30 p.m. Sept. 5 at Memorial Stadium.

All classes from both schools are invited to participate. There will be tailgate parties before the game, and football players, coaches, bands and alumni will be recognized during the game.

For more information, CHS alumni should send their information to CHS Alumni Association, 1700 Cherokee Ave., Columbus GA 31906.

JHS alumni should send their contact information to JHS Alumni Association, c/o Dwain Tovey, 3200 Howard Ave., Columbus GA 31904.

TRIATHLON AT CALLAWAY GARDENS

There will be a triathlon at Callaway Gardens Aug. 31. The events begin at 8 a.m. with a 1K swim, followed by a 30K bike ride and an 8K run.

Register online at active.com. The cost is $75 if registered by Aug. 24 and $85 after. There is a $10 fee for non-USA Triathlon members. For more information, call 770-565-5208.

ARMED FORCES RODEO

The PAFRA is a rodeo organization for veterans, active-duty, National Guard and Reserve service members, their families and DoD Civilians from all branches of service.

For more information, call 706-577-6844 or go to the Web site at www.PAFRA2000.com.

Border Patrol
Protect America...and secure your future.



Wide-Open Spaces

Are you interested in a job with wide-open spaces and opportunities to match?

As a Border Patrol Agent, your primary focus would be to work in tandem with your U.S. Customs and Border Protection partners to prevent terrorists and terrorist weapons from entering the United States. Border Patrol Agents also detect and prevent the smuggling and unlawful entry of undocumented aliens into the United States, and apprehend those people found to be in violation of the immigration laws. Also, due to the increase in drug smuggling operations, the Border Patrol is the primary drug-interdicting agency along the land border between the ports of entry.

We are looking for physically fit men and women who want the ever-changing missions we offer and have the intelligence and courage to handle the responsibility. If this is you, then accept the challenge!

Apply online at www.BorderPatrol.gov and click on CBP Border Patrol - Now Hiring.

For more information call
866-318-9151
or email tca-recruiter@cbp.dhs.gov

Use Recruiter Code "STCA"

U.S. Customs and Border Protection

U.S. BORDER PATROL

NOW OPEN!
Suburban Extended Stay Hotel®
Gateway to Fort Benning!

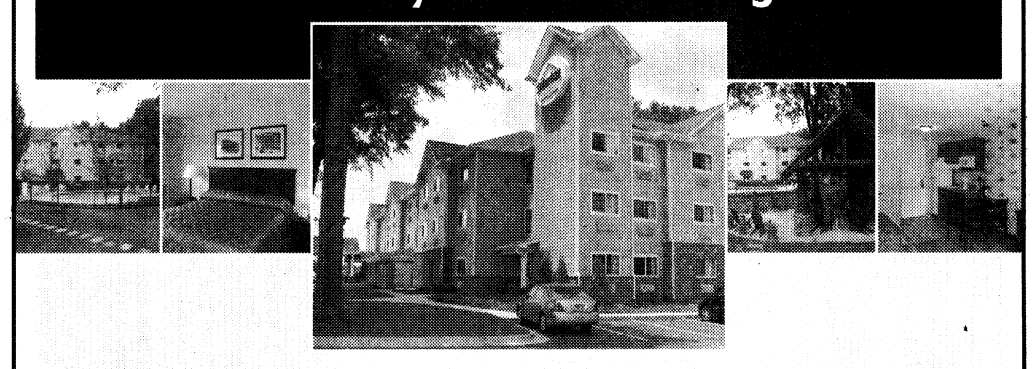

Suburban Extended Stay Hotel® welcomes you to make yourself at home for as long as you'd like. Whether you are traveling on government business, temporary assigned duty, or have family wanting to stay close to base, at Suburban® hotels you'll find Just What You Need®.

For A Great Value Over A Longer Stay, Suburban provides guests:

- Located 1/4 mile from Fort Benning's Main Gate
- Home of the Columbus USO Office
- Great Extended Stay & GSA Rates
- Well-equipped Kitchens
- Guest Laundry Facilities
- In-hotel Gym Facilities
- Outdoor Pool and Relaxing Gazebo
- Free High Speed Internet Access
- Free Cable and Premium Channels
- CHOICEprivileges® REWARDS PROGRAM

Suburban EXTENDED STAY HOTEL®

Suburban Extended Stay Hotel Columbus Fort Benning
3662 Victory Drive · Columbus, GA 31903
706.687.7515

©2008 Choice Hotels International, Inc. All rights reserved.

www.choicehotels.com · 800.4CHOICE

www.thebayonet.com

REASON #76 NOT TO BE THAT GUY

WAKING UP IN REGRETTABLE PLACES.

VISIT WWW.THATGUY.COM

A message for U.S. Military from the Department of Defense.

THAT GUY®

RED HOT CLEAR THE LOT

Tires for Life!

ON ALL NEW KIA PURCHASES!

10 YEAR 100,000 MILE WARRANTY*

Only at Kia AutoSport Columbus

Brand New! '08 KIA OPTIMA

$13,888



FIVE-STAR ★★★★★ SAFETY RATING -National Highway Traffic Safety Administration

UP TO 37 MPG!

Brand New! '08 KIA SORENTO

$15,888



FIVE-STAR ★★★★★ SAFETY RATING -National Highway Traffic Safety Administration

Military Incentive Program!

Thanks to Our Heros!

Here's a Little Token of Our Appreciation:

$500 OFF Any New KIA!

KIA MOTORS The Power to Surprise™

AUTOSPORT

1801 Box Road, Columbus, GA

*QUALIFIED BUYERS. ALL REBATES AND DISCOUNTS INCLUDED IN SALE PRICE, TAX, TAG, WRA FEE, AND TITLE. VEHICLES SUBJECT TO PRIOR SALE. ART MAY VARY. DEALER NOT RESPONSIBLE FOR TYPOGRAPHICAL ERRORS. OFFERS DON'T COMBINE. OFFER EXPIRES AUGUST 11, 2008.

THE BAYONET
FRIDAY, AUG. 8, 2008

COMMUNITY

Secrets of effective families C5

★ WWW.THEBAYONET.COM ★

OSC becomes community club, opens membership

THE BAYONET
Rachel L. Watkins

Goodbye Officers' Spouses' Club, hello Community Spouses' Club.

The OSC, which opened as the Officers' Wives' Club in 1952, is now the Community Spouses' Club, or the CSC, and membership is open to the spouses of all service members, retired veterans and Department of Defense Civilians.

This is the first time in the history of the club that all spouses and civilians are allowed to join.

Mary Ring, the club president, hopes the change will increase membership. Last year, the OSC had 140 members. Ring would like to double that with the CSC.

"There are so many people who have so much to offer whether it be friendship or talents," she said.

The club will host the Welcome and Community Activities sign-up, from 2 to 6:30 p.m. Aug. 27 at the Benning Club. Families can talk to chaplains about post chapel services and sign up for clubs and Child and Youth Services.

Club dues are $20 per year and include a monthly newsletter. For more information about the Community Spouses' Club, go to www.fortbenningosc.org/index.html.

Church opens new Soldier's R&R Center

THE BAYONET
Cheryl Rodewig

The Soldier's R&R Center in Columbus is now open from 10 a.m. to 10 p.m. Saturdays. The complex includes a gym, ping-pong table, foosball, a weight room, lounge and a big screen TV.


Kerrie Edwards

"Every Soldier in the world knows what R&R means, so here it is," said Kerrie Edwards, a volunteer with the center. "You can come here. You can rest; you can relax. It costs you nothing. We want no donations. This is our service to you."

The center, located at 3564 Forest Road, is a ministry of Edgewood Baptist Church, but it's open to all Soldiers, regardless of religious beliefs, Edwards said.

"Many of us have family, acquaintances and friends in the military," he said. "We understand the burden they bear. There is such a deep sense of gratitude for what they are doing."

Edwards has close ties to the military. One of his sons serves in the National Guard, and another is on his sixth

See **Center,** *C3*

Local lad kneads dough for college

THE BAYONET
Cheryl Rodewig

Willie Andrews is baking bread and making dough.

He may be only 11, but Willie has big dreams, which include culinary school and an Ivy League education, preferably from Harvard. To reach these goals, he bakes cookies, cakes and breads and sells them at the Market on Broadway every Saturday in uptown Columbus.

Selling his cakes and cookies to raise money for college was his own idea, said Sally Andrews, Willie's grandmother. Just like it was his idea at age 4 to make some slice-and-bake cookies all by himself.

Willie learned to love baking by watching his grandmother. Now, he has a book of "top secret" recipes passed down from Sally's great grandmother.

Willie's version of her family's pound cake is even better than her own, Sally said.

"When I started all I was baking was cookies and pound cakes," said Willie, who enjoys sharing his goods with family and friends. "It gives you an opportunity to do something (to) help people. When I bake, I just feel good."

Willie has been selling his wares on Broadway under the name of Willie's Yummies for more than a year now. He has since developed a loyal following and sells out weekly.

"We have people who come back to our spot looking for him because they know what he bakes is good," said retired Maj. Bob Andrews, Willie's grandfather.

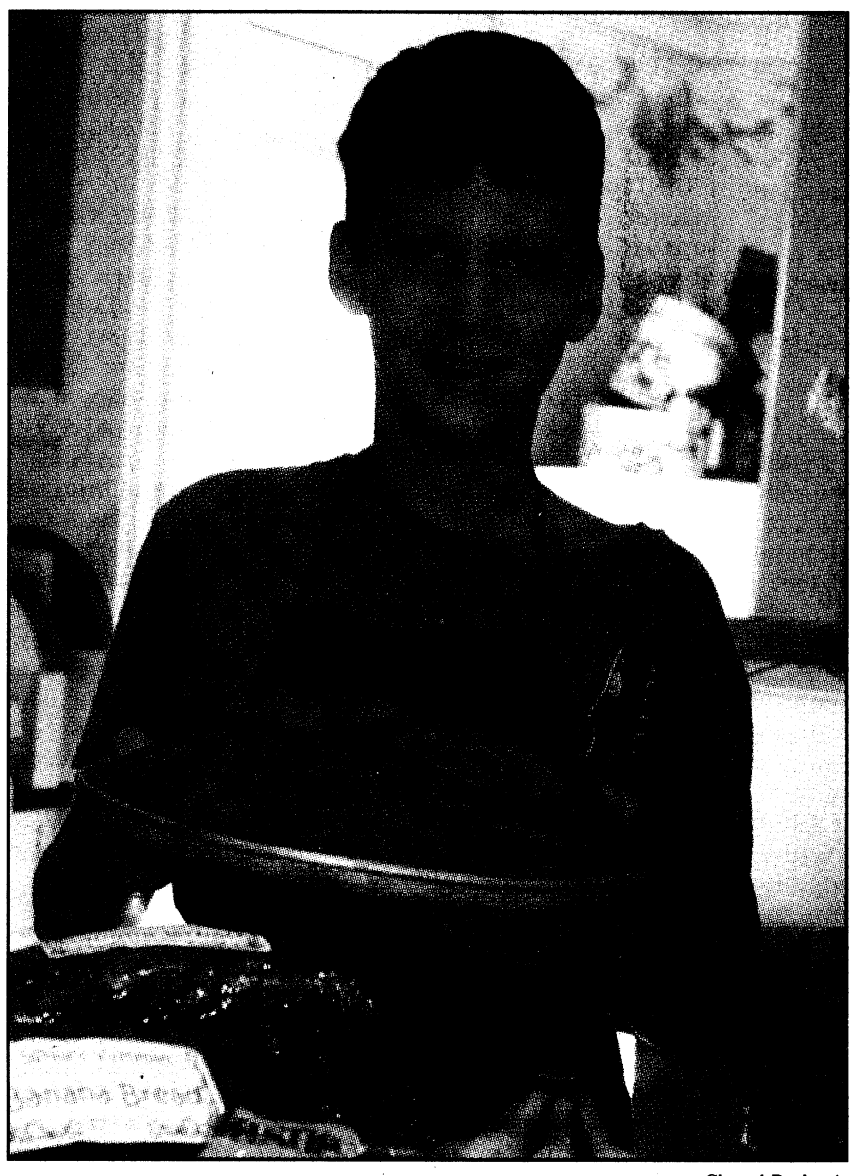
Cheryl Rodewig
Willie Andrews, 11, holds a plate of chocolate chip cookies after a full day of baking. Willie sells his cookies, breads and cakes at the Market on Broadway in Columbus.

While Sally has been his culinary mentor, Bob teaches his grandson how to handle the money. Willie buys his own ingredients and rents the space for his booth. He's even planning to purchase a second oven to speed up the cooking process.

"We don't buy the materials for him. He has to buy them," Bob said. "So he learns about the overhead and the expense of doing business."

Willie donates a portion of his earnings to charity, a practice he learned from his grandparents. The rest he saves.

"This is my cell phone, and it's not very good," said Willie, holding a not so new, not so small mobile phone. "Some kids would save money for cell phones and all, but I think it's better to save for college."

Willie bakes four days a week during the summer, from early in the morning to mid-afternoon. He's starting middle school this year and plans to continue baking through high school.

"He's an entrepreneur at heart," Bob said. "He's making good food, and he's making a little money at it."

Some of the "good food" Willie makes includes oatmeal raisin, white chocolate oatmeal cranberry and chocolate chip cookies. His breads come in banana, strawberry and apple, and for special occasions, he's made carrot cake and red velvet cake.

A loaf of bread is $7 and a pack of three cookies is $3. To order, call 706-323-0408 or 706-566-1886.

Cheryl.Rodewig@militarynews.com

Next stop, school

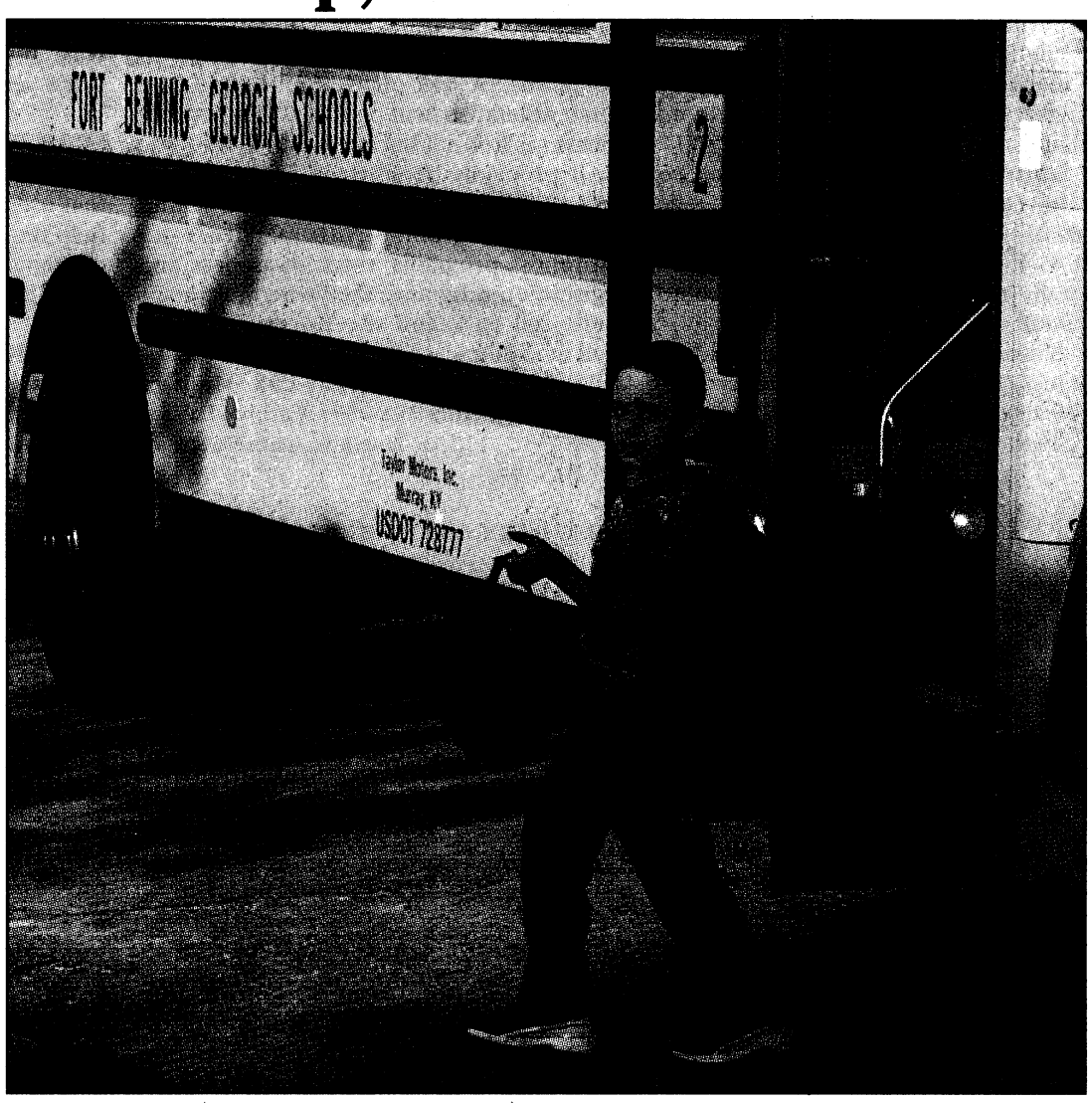

Lori Egan
Giovanni Ortiz, a fifth-grader at White Elementary School, is the only passenger on his bus the first day of school. Fort Benning schools started Tuesday. The speed limit in school areas is 15 mph.

Chaplains offer Strong Bonds retreat

THE BAYONET
Cheryl Rodewig

Strong relationships make strong Soldiers. That's the idea behind Strong Bonds, a chaplain-led program designed to encourage and educate Soldiers while strengthening important relationships in their lives.

Participants attend retreats where they can take a timeout to focus on their personal lives or recharge after a deployment, said Chaplain (Maj.) Walt Hoskins, who will lead a retreat for single Soldiers Aug. 15-16 in the Tennessee mountains.

Soldiers will participate in a team building exercise on the Ocoee River and attend workshops on communication, financial responsibility and "How to Avoid Marrying a Jerk (or Jerkette)."

"We're teaching them how to make right choices," said Capt. Carl Purgerson, company commander of Headquarters and Headquarters Company, U.S. Army Infantry Center, who organized the retreat.

Whether those decisions relate to combat, credit cards or selecting a mate, weighing and understanding options is important, he said.

"A private may not realize the benefit he's going to get out of this, but he will recognize its value when he's a team leader and he's able to communicate with his Soldiers, or when he gets engaged and he's made a good selection for a mate," Purgerson said. "That's the whole goal."

A second retreat, open to Soldiers and their spouses, will be Aug. 22-24 in Panama City, Fla. Classes will cover personality traits, the five love languages and keys to marital success. Activities like "marriage survivor" are designed to bring

See **Retreats,** *C3*

Local military wives premiere on Silent Ranks Aug. 17

THE BAYONET
Cheryl Rodewig

The pilot episode of *Silent Ranks*, a talk show featuring five military wives, will debut at 7 p.m. Aug. 17 on cable TV of East Alabama, channel 7. The show will feature a different topic related to the military every week, but the first airing will center around meeting the cast.

"The reason I picked these five very different women is because I feel our audience will connect with one of us," said Kelly Klein, the show's producer.

The newest to Army life, Beth Boucher has been married less than a year. She's hoping to learn more about military life from fellow cast members, maybe even memorize a few Army acronyms, she said.


Kelly Klein | Jessica Meadows | Annette Quinto | Shinene Currington | Beth Boucher

Shinene Currington has been married for 17 years and has a 9-year-old son. She knows the military lingo, but she's about to begin a new

See **Show,** *C3*

Community CALENDAR

ON POST

NEWCOMERS ORIENTATION AND TOUR

The Army Community Service Relocation Readiness Program offers a Newcomers Orientation and Bus Tour for Soldiers, families and civilians new to the area. The next tour is from 8 a.m. to 2 p.m. today. The free program starts at the Benning Club.

Child care is available at no charge. For more information, call 706-545-0403.

SCHOOL AND SPORTS SCREENINGS

Martin Army Community Hospital is offering free school and sports screenings from 8 a.m. to 2:30 p.m. Saturday and Aug. 23. Eligible participants are Tricare Prime patients from 4 to 18 years old who are attending school for the first time in Georgia or Alabama or who will be participating in sports. Patients must have their immunization records and military ID cards.

To schedule an appointment, call 706-544-2273.

ARMY FAMILY TEAM BUILDING

Army Family Team Building offers a Level I class 8:45 a.m. to 4:45 p.m. Wednesday. Free child care is available at Tot Town. To reserve space call 706-689-8698. For more information about AFTB, call 706-545-5377.

CLUB CHANGES NAME, PLANS SIGN UP

The Fort Benning Community Spouses' Club, formerly known as the Officers' Spouses' Club, is planning its annual Welcome and Activities sign-up 2 to 6:30 p.m. Aug. 27. This is an opportunity for all area organizations to display information and offer sign-ups for various activities. This is an informational event only. The sale of goods is not permitted. For more information, e-mail LtLomom@msn.com or call 706-478-0839.

VFW POPPY DRIVE

The VFW Post 665 will have a poppy drive at various post locations Sept. 5-6.

EXCEPTIONAL FAMILY MEMBER PROGRAM

The Exceptional Family Member Program has copies of the Exceptional Parent Resource Guide and monthly magazine. Soldiers with family members enrolled in the program are encouraged to pick up a copy at Building 2624 in Soldiers' Plaza. For more information, call Marsha Collins at 706-545-5521.

EFMP RESPITE CARE

Exceptional Family Member Program respite care is available to qualified families enrolled in EFMP. The family member must meet specific medical criteria. For more information, call Marsha Collins at 706-545-5521.

MILITARY AND FAMILY LIFE CONSULTANTS LISTEN

Military and Family Life Consultants are here to listen. MFLC services are available to service members, family members and staff. Topics include deployment and reintegration, marriage and relationships, parenting and family dynamics, stress and anxiety, depression, grief and loss and daily life issues. Consultations and training are free and anonymous. No records are kept. After-hours and weekend appointments are available. For more information, call 706-566-1033 or 706-545-2158.

MARRIAGE STUDY

Active-duty Soldiers and spouses are needed for a study on Army marriages. Couples can earn money for participating. For more information, visit www.armymarriageproject.com or call Deb McCrainie at 706-505-7770.

POSTWIDE YARD SALE

The fall Postwide Yard Sale is Sept. 20.

THRIFT SHOP

The Fort Benning Thrift Shop needs volunteers. It is open from 10 a.m. to 2 p.m. Tuesdays, Wednesdays and Thursdays. For more information or to hear a list of items being accepted for consignment, call 706-687-4830.

ENGLISH CLASSES

Free English classes are offered from 6:30 to 9 p.m. Mondays and Wednesdays at the Western Hemisphere Institute for Security Cooperation in Room 219. For more information, call 706-545-4562.

SAYERS LIBRARY READING PROGRAMS

Sayers Library on Main Post hosts a number of meetings for readers of all ages.

For young readers and pre-readers there is the Pre-school Story Hour at 11 a.m. Tuesdays. The Sept. 7 Family Fun Time features Clifford, the Big Red Dog.

Adults are invited to join the Let's Talk Books, Brown Bag and Benning Book Club discussion groups. For a schedule of meetings, call 706-545-8932.

KEYSTONE CLUB

The Girls and Boys Clubs of America Keystone Club meets at 5 p.m. Wednesdays at the CYS Youth Center. All teens are invited. For more information, call 706-545-3070.

TOT TOWN

Tot Town offers Afternoon Benning Buddies from 1:30 to 4:30 p.m. for preschoolers. For information on enrollment, call 706-689-8698.

HEALTH CLASSES

The Family Medicine Clinic offers a tobacco cessation class from 6 to 7:30 p.m. Tuesday and 3 to 4:30 p.m. Aug.26. For more information, call 706-544-1805.

The Behavioral Health Clinic offers anger management classes from 9 to 11 a.m. Tuesdays and Thursdays. For more information, call 706-544-3590.

The Enhanced Care Team offers tobacco cessation classes from noon to 1 p.m. Wednesdays. Diabetes education classes are from 1 to 4:30 p.m. Aug. 21, and from 8 to 11:30 a.m. Tuesday and Aug. 25. For more information, call 706-544-5159.

The Nutrition Clinic offers active-duty weight loss classes at 8 a.m. Wednesdays and Heart Healthy classes at 10 a.m. Thursdays. Other classes include diabetes, hypertension, prenatal and gastric bypass. For more information, call 706-544-1542.

MILITARY STUDENT TRANSITION CONFERENCE

Teachers, counselors, principals, relocation managers and others interested in easing the transition of military students in kindergarten through 12th-grade are invited to the Transition Counselor Institute conference Oct. 9-10 at the Benning Club. For more information, call 706-545-0403.

FIRST STEPS PROGRAM

Volunteers are needed for the First Steps Program at Martin Army Community Hospital. It is a program that helps parents adapt to life after having a child.

For more information, call Carolyn Harris at 706-544-2020.

CAREER ADVANCEMENT ACCOUNT GRANTS

Career Advancement Account grants provide up to $3,000 per year for two years for eligible spouses who have a high school diploma, GED or some college, one year remaining at Fort Benning and two years remaining on current enlistments.

Soldiers must be privates to sergeants or second lieutenants to captains.

The funds can be used to complete post-secondary training or at any of Georgia's two-year community and technical colleges. The grant can also be used for training that will lead to a state-approved credential or license such as an approved certificate from a continuing education program or approved education service provider.

To schedule an appointment, call 706-545-7397 or go to the Army Education Center at Building 2602, Soldiers' Plaza.

For more information, call 800-342-9647.

OFF POST

WARM SPRINGS BIKE TRAIL MEETING

The Columbus Consolidated Government Planning Department will host an open house from 4 to 7 p.m. Aug. 19. at Midland Academy's cafeteria to present the proposed Warm Springs Bike Trail Phase III to the public and gain input on where trail connectors should be. The trail will use the abandoned railroad route and start at Cooper Creek Park and end at Psalmond Road. For more information, call 706-653-4421 or visit the project Web site at www.columbus.wkdickson.com.

FOURTH ANNUAL LONNIE JACKSON BENEFIT

The annual Lonnie Jackson Benefit is at 6:30 p.m. Aug. 21, at the Lonnie Jackson Academy, 4601 Buena Vista Road in Columbus. A jazz quartet, Ed Cox & The Tender Blenders, will perform. The keynote speaker is Ronzell Buckner.

All proceeds benefit the anti-litter and beautification programs, the year-round tutorial programs, cultural diversity awareness programs, voter awareness and registration programs, the Vietnam Veterans Memorial Park and the Korean/Vietnam Wall of Honor.

For more information, call Michael Armstrong at 706- 393-9593, Carolyn Lozada at 706-332-3111, or Lonya Jackson-Sarden at 706-315-9844.

BOATING SAFETY CLASS

The U.S. Army Corps of Engineers, in partnership with U.S. Coast Guard Auxiliary Flotilla 81, will conduct a personal watercraft and boating safety course 6:30 to 9:30 p.m. Aug. 19 and Aug. 21 at 500 Resource Management Drive, West Point, Ga. The course will provide information on navigation rules, legal requirements, new boating laws and preventing boating accidents.

There is a $15 fee to attend. For more information, call 706-645-2937.

ALTRUSA BOOK DRIVE AND SALE

The Literacy Alliance is sponsoring a book drive. Drop off any new or gently used books at barrels located at McDonald's in north Columbus and McDonald's at Stadium Drive and Summerville Road, Phenix City. Other locations include three local MEA credit unions.

The donated books will be sold at the Altrusa book sale during Labor Day weekend at the Daniel Educational Facility, 1042 Manchester Expressway.

For more information, call 706-748-2610 or go to www.theliteracyalliance.org.

CORPS DE BALLET LUNCHEON

The Corps de Ballet will present a kickoff luncheon, which includes a fashion show, Sept. 8 at the Ritz-Carlton in Buckhead, Ga.

Tickets are $115 per person. For more information, call 404-831-8677.

VFW MEMBERSHIP DRIVE

The VFW, Post 665, on Victory Drive in Columbus will host a membership drive barbecue from 11 a.m. to 6 p.m. Oct. 3-4. The cost of the meal is $6.50. The meal includes chicken or pork, baked beans, cole slaw and bread. For more information, call Bill Brickner at 706-681-4549.

WWII ORAL HISTORY

Georgia Public Broadcasting will present a World War II Veterans Oral History Project.

The project documents the stories of the World War II generation through first-hand accounts to preserve their legacy for younger generations. It can be viewed at www.gpb.org/wwii.

MILITARY FAMILY SUPPORT GROUP

Auburn University Psychological Services Center will sponsor a military spouse support group for adults and children. The group meets from 5:30 to 7 p.m. every Tuesday in the Haley Center, Room 1121, at Auburn University. The group is for families with deployed or soon-to-be deployed Soldiers.

For more information, call Natalie Heidelberg at 334-844-4889 or e-mail her at heidenf@auburn.edu.

TEEN DEPLOYMENT ADVICE

The Military Child Education Coalition will print a publication about teenagers' experiences with the deployments of loved ones. MCEC is looking for input from individuals 12 to 20 years old who have had a loved one deployed since 9/11.

Family members of all services are encouraged to complete a questionnaire at www.nmfa.org/teen. For more information, call Joan Barrett at 816-746-7966 or e-mail her at joan.barrett@militarychild.org.

WWW.VETERAN.COM

U.S. military veterans can keep in touch with their friends and former comrades through an online community at www.veteran.com. For more information, go to www.veteran.com or call 813-997-9636.

HIRE A HERO

Hire a Hero is a nonprofit organization that uses online social networking tools to help the military community adapt to the civilian sector. For more information, go to www.hireahero.org.

COMMUNITY BRIEFS

Send event information to lori.egan@us.army.mil. Please include your name and contact information.

School lunch

AUG. 11-15

› **MONDAY** hamburger or cheeseburger, oven fries, peas and carrots, fruit, milk

› **TUESDAY** sub sandwich, pasta salad, steamed broccoli, fruit, milk

› **WEDNESDAY** sweet and sour chicken, steamed rice, Oriental veggies, fruit, milk

› **THURSDAY** chili/cheese fries, veggie sticks and dip, saltines, fruit, milk

› **FRIDAY** spaghetti with meat sauce, garden salad with dressing, green beans, roll, fruit, milk

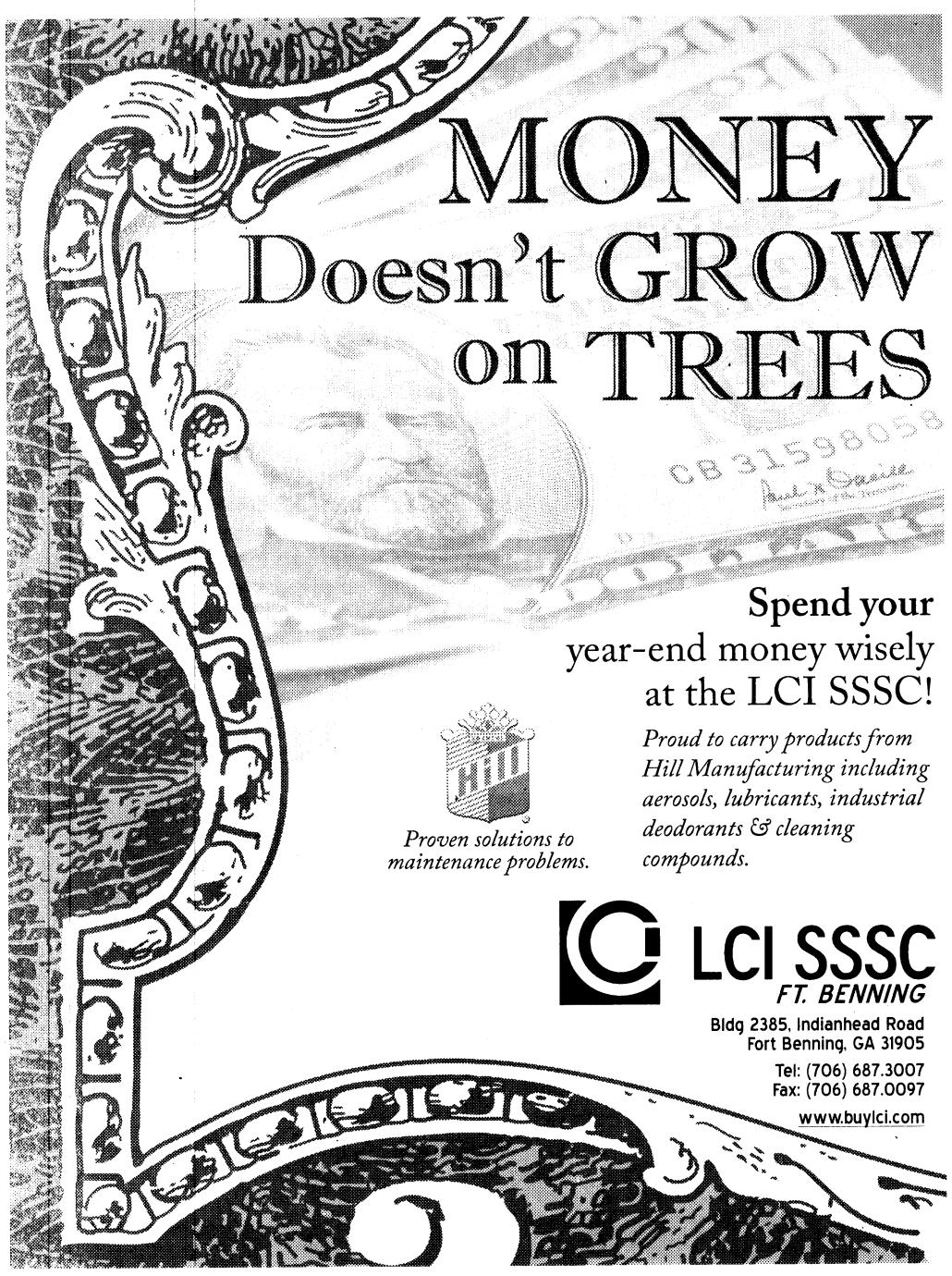



Center: Gives Soldiers a place to relax, fellowship

Continued from C1
deployment with the 3rd Ranger Battalion. Although Edwards served in the Army for seven years, it wasn't until he visited Afghanistan as a civilian that he was struck by what Soldiers go through.

After seeing the challenges Soldiers face, he decided to create a place where they could unwind — "a home away from home," he said.

Soldiers can pass the time with books, games and free Internet. A dinner will be provided every Saturday, as well as snacks throughout the day. For those seeking Christian fellowship and study, there will be devotionals Saturday evenings and Bible studies during the week.

As the center develops, there may be day trips to places like Six Flags or Pine Mountain, Ga., said Warrant Officer Tim Parker, a Fort Benning Soldier who volunteers with the center.

Parker said he remembers being away from his family during training, and how hard it can be to find good, clean entertainment off post.

"I have an option for you that may be a safer alternative than some of these clubs out in town," he said. "There are no strings attached to it. You can come and you can go. But we would love to be able to take care of you and your family and meet any needs that you may have while you're here."

Edwards said the center is still in its early stages, but it is ready for Soldiers now.

"We want them to feel welcome," he said. "There is no other element within our society and culture that sacrifices so much for the nation. They ask nothing in return, but it is in our power to give it to them, and we will."

For more information, call Edwards at 706-329-7914 or visit www.edgewoodbaptistchurch.us/military.html.

Show: Lets viewers get to know five military spouses

Continued from C1
part of life, as her husband, a Marine based out of Montgomery, Ala., retires at the end of August.

"I would like to see us do a show that will be embraced not only by the military but also the community that we live in," said Currington, who has been thinking about the show every day since she was selected for it in May. "I think it serves a really unique purpose — a platform for the military spouse."

The panel also includes Klein, a Reservist married for six years to a Fort Benning drill sergeant, Jessica Meadows, a mother of three who works full time and has been married for 10 years, and Annette Quinto, who comes from a military family and has been married for four years.

These women know about deployments, PCSing and other challenges that go along with being in the military, but they want to set the record straight about who they are, Meadows said, as military wives and as independent women.

If *Army Wives* is a soap opera, then this is reality TV, Quinto said.

"The thing I'm most excited about is just being me, not putting on a persona but actually showing people (who) military wives are as people, as mothers and as friends," she said.

During the show, the women will talk briefly about the previous episode of *Army Wives*. They will also do reviews of movies, restaurants and local businesses.

The goal is to help those transitioning to the tricommunity, Klein said. Guests featured on the show will cover a broad range of topics, from types of plants grown in the area to nearby recreation centers for children.

"You are almost lost when you move to a new base," she said. "We want people to watch the show and not have to wait a year to get to know this place. We want to help make it feel like your hometown."

Silent Ranks will air on Sundays from 7 to 8 p.m. and again on Wednesdays from 8 to 9 p.m.

The name of the show, which was suggested by two military spouses, comes from the title of a poem about military wives.

"It talks about how we're behind the Soldiers, supporting them," Klein said. "We didn't sign the papers, and we don't wear the uniform, (but) we go through trials and tribulations."

The five wives on *Silent Ranks* will be anything but silent. There will be debates and banter, Klein said, but all with the purpose of sharing information and letting viewers get to know real military spouses.

Viewers can also have family photos featured in the show's introduction. Klein is looking for pictures of military families, whether in uniform or not, color or black and white. They can have any subject, she said, from weddings and homecomings to a simple posed picture.

To share a photo, topic suggestion or to be featured as a guest on the show, e-mail Klein at KKlein@ctvea.net.

Cheryl.Rodewig@militarynews.com

Retreats: Teach about communication, relationships

Continued from C1
couples closer while helping them understand their differences.

"It's not psychotherapy; it's just a communications workshop," Hoskins said. "It gives the couple immediate tools they can use. When we talk about communication, we also talk about how to communicate in a fight — how do you keep it from blowing up into something bigger? We talk about how to discuss the issue rationally, calmly, where both sides understand. And it works. We get great reviews. I have an e-mail from our last retreat, and one of the comments was 'It saved our marriage.'"

Soldiers don't need to worry about rank at either retreat, Purgerson said.

"It's very informal," he said. "We encourage a lot of the senior leadership to come, as well. It doesn't have to be just the privates, the specialists and the sergeants. That sergeant major who's been married 22 years and that E-7 who's been divorced twice, they bring a lot to the table when we have these open discussions."

The retreats are informative and entertaining, Hoskins said, and Soldiers "would be crazy not to take advantage of them."

"It's going to be a fun time," he said. "We know Army Families are strong, because of how resilient they are in regard to moving so frequently, but after a while, everybody needs to take a knee, and this is a great way to do that."

To sign up for either retreat, call Purgerson at 706-545-0554.

The registration deadline for the first retreat is Thursday. The deadline for the second retreat is Aug. 19. Transportation to the Ocoee is included, but single Soldiers will need to bring their own bedding and toiletries. Couples are responsible for child care during the event and transportation to Panama City.

For more information about upcoming Strong Bonds events, contact your unit chaplain or visit www.strongbonds.org.

"A Dip Into The Past"
FDR'S HISTORIC POOLS AND SPRINGS
Warm Springs, Georgia
Labor Day Weekend
August 30 - September 1, 2008
SWIM IN THE HISTORIC POOLS

ADULTS.....$15
YOUTH (6 -17 YRS OLD).....$10

TAKE ADVANTAGE OF THE "FAMILY DIP" PACKAGE
4 TICKETS AND SOUVENIR T-SHIRTS PLUS
"SITES TO BEHOLD: GA STATE PARKS AND HISTORIC SITES" (DVD)
FOR ONLY $75 (SAVE $25)!

PURCHASE TICKETS FOR THE SWIM SESSION OF YOUR CHOICE
10-11:30 a.m., 12-1:30 p.m.,
2-3:30 p.m. & 4-5:30 p.m.

706-655-5870

A LIMITED NUMBER OF SLOTS WILL BE OPEN DURING THE EVENT AND WILL BE SOLD ON A FIRST COME, FIRST SERVE BASIS.

VISIT OUR WEBSITE AT
WWW.GASTATEPARKS.ORG

* DUE TO THE OPERATIONAL CONDITIONS OF THE POOL, CHILDREN AGE 5 AND UNDER WILL NOT BE ALLOWED IN THE POOL

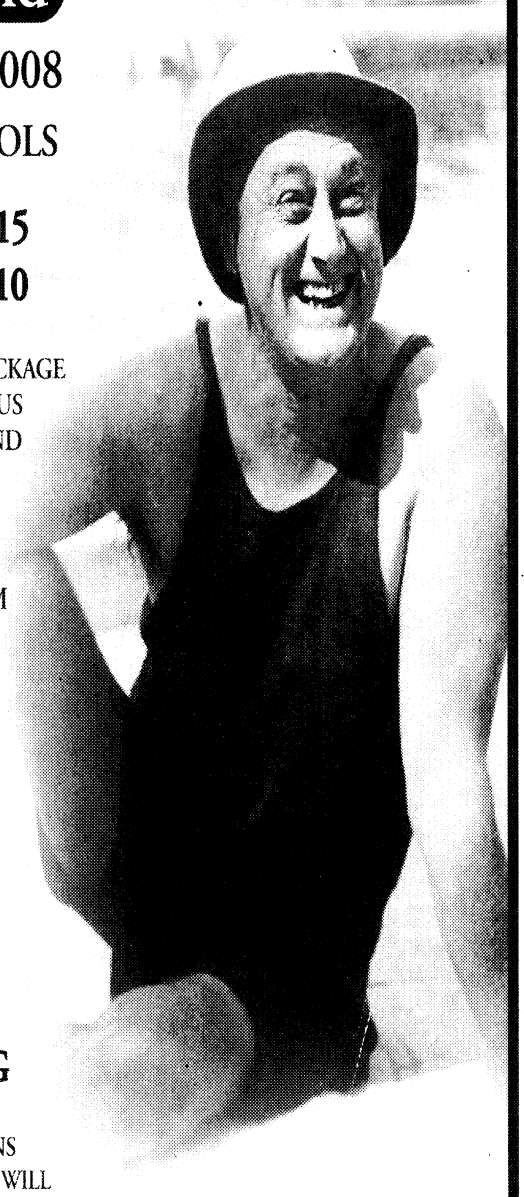

BLUE BUNNY
Roosevelt's Little White House State Historic Site
Star Mercury Publishing Company
The Harris County Journal
The Manchester Star & Mercury

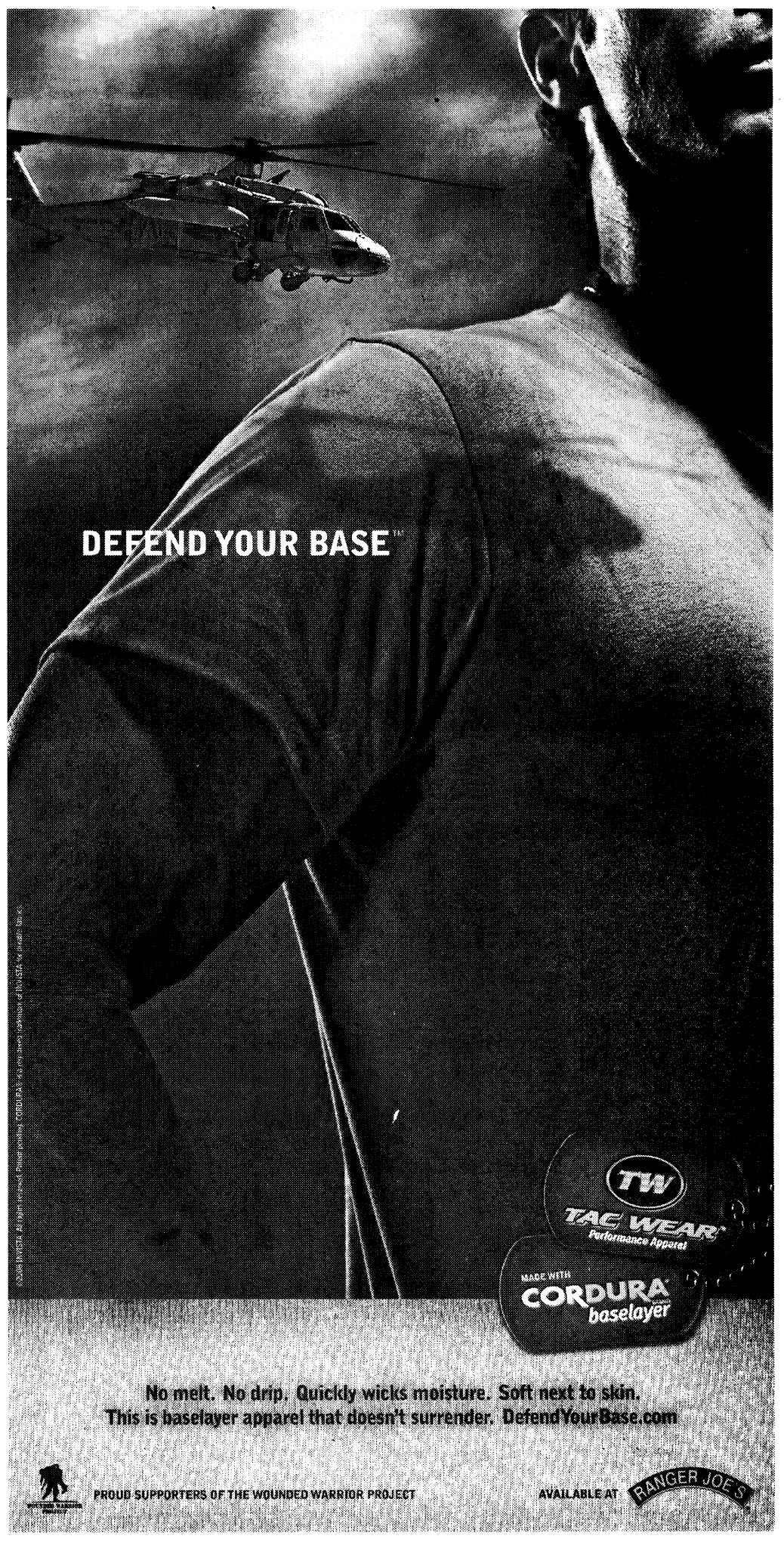

PLEASE RECYCLE THE BAYONET.

ASK THE JUDGE

OFFICE OF STAFF JUDGE ADVOCATE
Anthony Tempesta

Q: I recently received a telephone call in which a telemarketer offered to send me $200 in gas coupons for a small handling fee of $3.95. He asked for my bank account information so he could debit my account. Does this sound suspicious?

A: Yes, it sounds like a scam.

First, you should never give your bank account or credit card account information to someone who calls you. This type of information is a prime target of identity thieves, who can use it to cause you great financial harm. Remember that the telemarketer called you, which means you have no idea if he really is who he says he is, or if he really works for the company he claims to represent. Do not give any such caller any personal financial information.

Second, why would a business give you $200 in gas coupons for $3.95? It doesn't make sense from a business perspective, though scammers can be very creative in their answers. The person may tell you that he represents a marketing firm that is trying to get people to use a certain brand of gas, or to get customers to become loyal customers of a particular gas station. You should look beyond any explanation to the financial bottom line however – it is "too good to be true" that a company would give you something worth $200 for less than $4.

Commonly, individuals who have given their financial information to such "telemarketers" have not received the promised $200 in gas coupons, and have found hundreds of dollars of unauthorized charges to their accounts. The best advice when receiving an unsolicited telephone call offering something of significant value for a fraction of its worth is to simply hang up.

Contact the Legal Assistance Division if you have been victimized in such a scam. For more information, call 706-545-3281.

Kelley Hill chapel to be renovated

3RD HEAVY BRIGADE COMBAT TEAM
Sgt. Natalie Rostek

Renovations will begin on the Kelley Hill chapel approximately Sept. 1, said Maj. David Lile, 3rd Heavy Brigade Combat Team chaplain.

The civilian-contracted construction company responsible for many other structural changes on Kelley Hill will renovate the chapel's sanctuary, fellowship classrooms and fellowship hall.

"We are looking to have renovations complete and services resumed by the holidays," Lile said.

Although the chapel is not currently serviceable, the 3rd HBCT's unit ministry teams have planned activities. Two retreats will be held in September for single and married Soldiers and their families.

Unit religious representatives will also continue reintegrating the "Sledgehammer" Soldiers after the brigade's 15-month stint in support of Operation Iraqi Freedom.

"It has been a smooth transition for the 3rd HBCT from the religious aspect," said Lile, who is new to the brigade.

"Chaplain (Lt. Col. Timothy) Sowers and his team of chaplains and chaplain's assistants have done a great job helping Soldiers make the transition from combat to garrison. For an inbound chaplain, that's a blessing."

BIRTHS

BOYS

Tristan Clay Pierce
born July 2 to Sarah and Tech. Sgt. Dennis Pierce

Devin Alexander Rimel
born July 3 to Michelle and Staff Sgt. Jeremy Rimel

Rylan Conner Walters
born July 8 to Krystena and Spc. Christopher Walters

Kaleb Brandon Lundell
born July 9 to Dawn and Staff Sgt. Mitchell Lundell

Jimmy Lee Hightower, III
born July 9 to Kelly and Capt. Jimmy L. Hightower, Jr

Aiden Keath Cavanaugh
born July 10 to Brittany and Sgt. Brian Cavanaugh

Lance Alexander Cleveland
born July 13 to Tika and Spc. Lawrence Cleveland

Rodney Jayden Easterling
born July 14 to Capt. Keshia and Spc. Rodney Easterling

Noah David Hatch
born July 14 to Marie and Capt. Shawn Hatch

Brayden Jonathon Denny
born July 15 to Kari and Staff Sgt. Joseph Denny

Jacob Daniel Flagg Jr.
born July 17 to Tora and 2nd Lt. Jacob Flagg

Grayson Michale Reed
born July 17 to Jaime and Staff Sgt. Bruce Reed

Kirk Norman O'Neil Passley
born July 18 to Cameil and Staff Sgt. Kirk Passley

Ethan Daniel Scaggs
born July 18 to Courtney and Staff Sgt. Timothy Scaggs

Joshua Robles Jr.
born July 18 to JudyAnn and Spc. Joshua Robles

Carsyn Othoniel Angeles
born July 8 to Angela and 2nd Lt. Noel Angeles

Caleb Brian Terry
born July 19 to Breanna and Sgt. Colter J. Terry

Connor David Jennings
born July 19 to Michelle and Capt. Nathan Jennings

Kellen Chiappino
born July 25 to Tabatha and Spc. Robert Chiappino

Michael Terry Nagy
born July 28 to Tiffany and Capt. Jason Nagy

Joshua William Beavers
born July 29 to Brandi and Spc. Justin Beavers

GIRLS

Arianna Helene Garcia
born July 6 to Roxelle and 2nd Lt. Juan Garcia

Savanna Renee' Bowman
born July 9 to Kamilah and Staff Sgt. Dawu Bowman

Katelynn N. Faul
born July 10 to Amy and Sgt. Nickolas Faul

Zoey Afton Smith
born July 11 to Leslie and Staff Sgt. Cody Smith

Arianna Seychelle Wright
born July 16 to Jessica and Spc. Darryl Wright

Bianca Henke Borges
born July 17 to Marcia and Master Sgt. Alex Borges

Jenna Kay Long
born July 22 to Julie and Staff Sgt. Jonathan Long

Aubrey Rose Tremblay
born July 24 to Gwen and Staff Sgt. Joseph Tremblay

Catherine Louise Mabrouk
born July 25 to Jennifer and Pfc. Ali Mabrouk

Annabelle Nance
born July 25 to Kathleen and Warrant Officer Jonathan Nance

Gabrielle Rose Furlew
born July 30 to Jennie and Staff Sgt. Richard Furlew

Pacha Marie Miletich
born 31 July to Melissa and Capt. Brian Miletich

— Martin Army Community Hospital

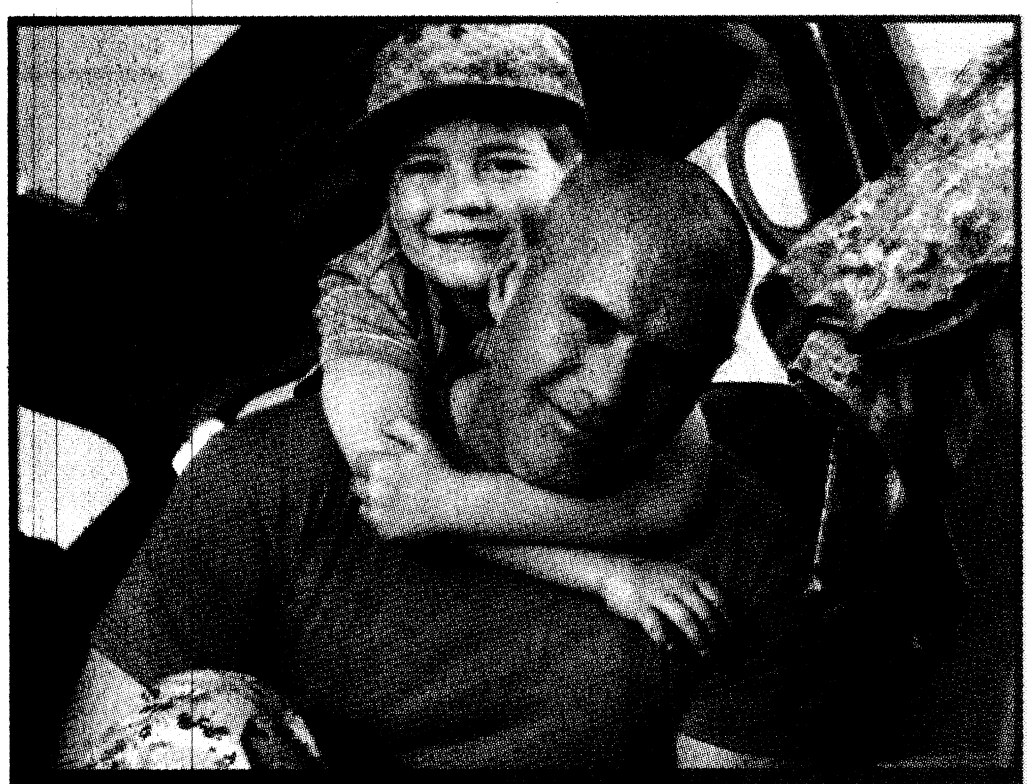

With convenient class times and locations, University of Phoenix makes higher education highly accessible for military professionals. Military training and prior work experience may qualify for college credits, making it possible for you to reach your goal even sooner than you think.

Fort Benning Education Center
706.577.3451 | 9 a.m. - 4 p.m.
Wednesdays and Thursdays

Columbus Campus
706.320.1266 | phoenix.edu

University of Phoenix
Columbus, Georgia Campus

University of Phoenix is a regionally accredited university and long-time member of Servicemembers Opportunity Colleges (SOC). No Federal or Marine Corps endorsement of advertisers or sponsors is implied. The University is accredited by The Higher Learning Commission and is a member of the North Central Association (ncahlc.org). The University's central administration is located at 4615 E. Elwood St., Phoenix, AZ 85040. Online Campus: 3157 E. Elwood St., Phoenix, AZ 85034. University of Phoenix is authorized under the Nonpublic Postsecondary Educational Institutions Act of 1990. © 2008 University of Phoenix, Inc. All rights reserved. AK1023



During the entire month of August
50% Discount
on Silk Peels and Laser Hair Removal
by our Aesthetician, Marie White

An Evening of BOTOX®
with Angie Hunt, RN
Tuesday, August 19th | 4:00–7:00pm
Special pricing of $10.00 per unit.
Light refreshments | Please call 706-327-5547 to schedule an appointment.

Columbus Plastic & Cosmetic Surgery Clinic
Thomas A. Cochran, Jr., M.D. | Richard H. Wilson, M.D. | Sumanth Pagadala, M.D.
2200 North Avenue | Columbus, Georgia 31904 | 706-327-5547
www.plasticsurgeryga.com

Thank you for recycling The Bayonet

Author suggests creating a mission statement for your family to become more effective

CHAPLAIN FAMILY LIFE CENTER
Chaplain (Maj.) Richard Garvey

Are you aware that when a jet takes off or when the Space Shuttle thrusts off the pad at Cape Canaveral, it is "off-track" 90 percent of the time?

Amazing, isn't it, that something that critical is far from perfect; yet it's able to accomplish its mission with incredible accuracy. Parenting is a lot like that. About 90 percent of the time, it's easy to feel off track. But by continuing to monitor the situation, adjust course and stay steady, we can accomplish our mission as parents with incredible accuracy. How do we do that?

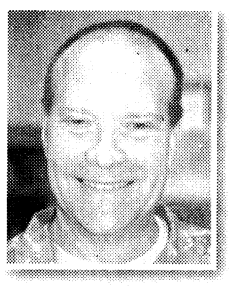

Author Steven Covey took his wildly successful book *7 Habits of Highly Effective People* and applied the principles toward the family. And this is what he came up with when it comes to the *7 Habits of Highly Effective Families:*

Habit No. 1: Be proactive — you be the agent of change in your family. Perhaps your home life isn't what you want it to be. Perhaps you have a vision for a family where there is harmony and peace instead of fighting and frustration. You can make the difference. It is said the definition of insanity is to do the same thing and expect different results. To be proactive means we need to be a transitional person, one who can make the changes where they need to be made in order to make a positive difference.

Habit No. 2: Begin with the end in mind. Where do you want your family to be in a year? How about in five years? What goals do you have, as a family? Covey encourages each family to create a family mission statement — where you want to go, what you want to be as a family. Then use the statement to keep on track and keep the end in mind.

I know several families who have taken a weekend camping trip with the sole purpose of hammering out a mission statement together. What better way to define for yourself, your mate and your children what "our team" is all about. Write it down; have everybody sign it; frame it — it will be a beacon to guide you for a lifetime.

Habit No. 3: Put first things first. If your family is a priority, then be proactive by focusing on those important things that will support your mission statement.

It's been said you can tell what any person's values are by looking at their calendar and their checkbook. In our busy world of work, school and extra-curricular activities, it is difficult to find time together as a family. If you do not plan to be together as a family, it will not just happen. Put your family first by making it a priority. It can be a challenge, but the payoff is huge if we'll just be intentional, not accidental, in making time for one another.

What are the other habits? Meet me here next week and we'll take one more look at how you can build a love that will last a lifetime with those God has given you. In the meantime, if you'd benefit from talking to some "family coaches" on how to get started in practicing the seven habits of highly effective families, call the Chaplain Family Life Center, Building 2606, Soldier's Plaza, at 706-545-9014.

FORT BENNING RELIGIOUS SERVICES

PROTESTANT

SUNDAY
9 a.m.
The Infantry Center Chapel
9 a.m.
Airborne Chapel
11 a.m.
The Infantry Center Chapel
10:30 a.m.
Kelley Hill Chapel
11 a.m.
Follow Me Chapel, Main Post
11 a.m.
Sightseeing Road Chapel
WEDNESDAY
Noon
Follow Me Chapel

CATHOLIC

WEEKDAY MASS
Noon
Follow Me Chapel
SATURDAY MASS
4:30 p.m.
Follow Me Chapel
SUNDAY MASS
9 a.m.
Follow Me Chapel
5 p.m.
Martin Army Community Hospital
SUNDAY SPANISH MASS
12:15 p.m.
The Infantry Center Chapel

JEWISH

SUNDAY
8 to 9 a.m.
Regimental Chapel, Sand Hill

MUSLIM

SUNDAY DARUS ISLAMIYYAH
4 to 5 p.m.
Soldiers' Chapel, Sand Hill
FRIDAY SALAT-UL JUM'AH
4 p.m.
Soldiers' Chapel, Sand Hill

DENOMINATIONAL & SPECIAL EMPHASIS

SATURDAY WORSHIP SERVICE
8:30 p.m. Seventh Day Adventists,
Soldiers' Chapel
SUNDAY WORSHIP SERVICES
9 to 11 a.m.
Mormon, Treadwell Barracks,
Classroom 2, Sand Hill
2:45 to 3:45 p.m.
Lutheran, Episcopalian,
Soldiers' Chapel, Sand Hill

ROBERT S. POYDASHEFF
COL United States Army (ret.)
Attorney at Law
former Staff Judge Advocate
Specializing in Military & Administrative Law
944 2nd Avenue
Columbus, Georgia 31901
Phone: 706-317-3224



Pay Bills Online in Dollars or Euros
YOU CAN PAY BILLS WITH CONFIDENCE FROM ANYWHERE IN THE WORLD.
Exclusively at Service Credit Union
When you're on the move Service Credit Union's Online Bill Pay gives you the ease of paying bills anywhere, anytime. In fact, our Euro Bill Pay* features cross-border** payments in over 25 participating countries in the European Union. So whether you're stateside, or deployed overseas, leave paying the bills with us.
Other Bill Pay benefits include:
• Customize payment schedules
• One-time and recurring payments available
• Free Online U.S. Dollar Bill Pay transactions
• Free Weekday Euro Rate Watcher e-mail
Sign-up Online or Visit a Branch Today!
servicecu.org • 800.936.7730
SERVICE CREDIT UNION
For People on the Move℠
NCUA
Federally Insured by the National Credit Union Association. * Online Euro bill pay (one-time or recurring) is available only from a Service Credit Union checking account. Euro bill payments are available from a Service Credit Union savings account only at a branch office. Automatic Euro debits are available to only German merchants in Germany. Select any day of the week to make recurring payments weekly, biweekly, monthly or quarterly. Euro bill pay incurs a $1.00 fee per online transaction (one-time or recurring) and $1.50 per one-time payment made at a branch office. All recurring Euro bill payments incur a $1.00 fee each time one is processed. **All Cross-Border Payments are transferred in Euro currency. If the beneficiary account to which the funds are ultimately credited, is not denominated in Euro, the Euro amount will be converted to the appropriate currency (i.e. British Sterling, Swiss Franc, Swedish Kroner, etc.) by the receiving financial institution. Service Credit Union is not liable for, and has no influence over the conversion rate applied to the conversion of the funds.

The Plantation at Red Oak
The Plantation at Red Oak

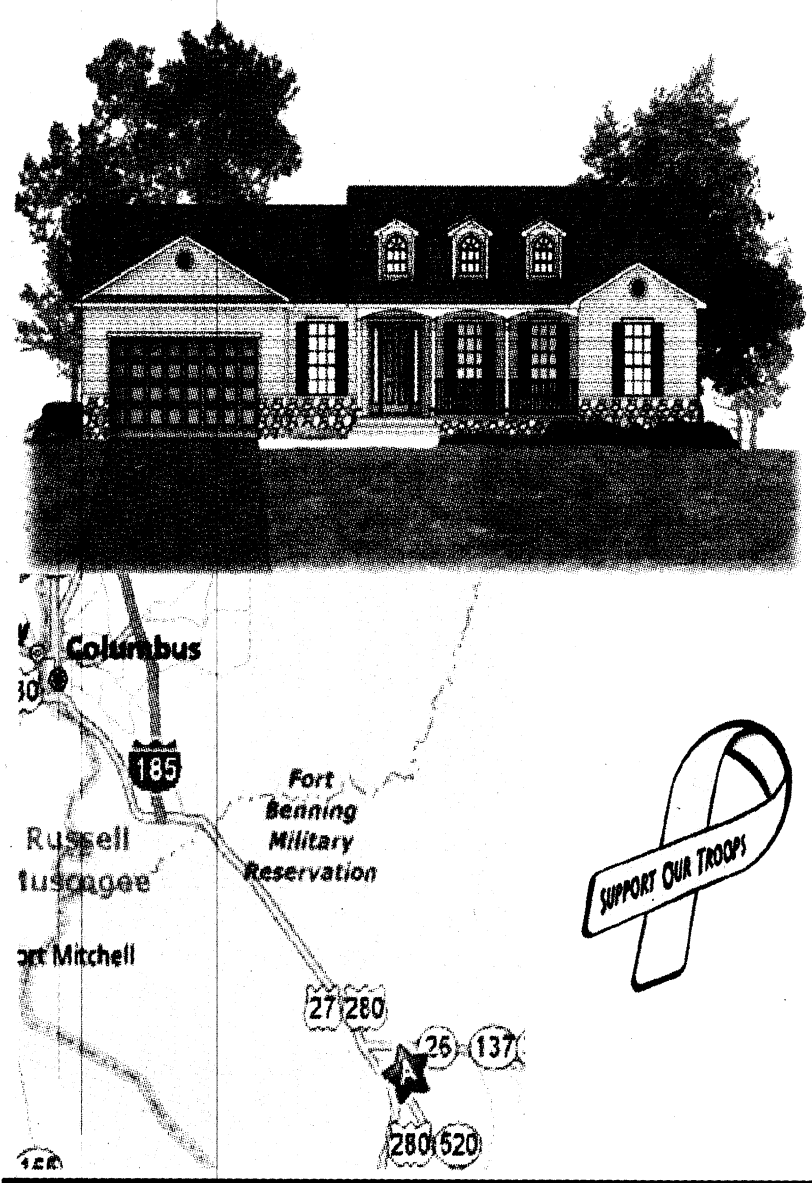

*5-10 minutes from the east gate of Fort Benning
*All home sites are approximatly one acre
*Family friendly community with lots of ammenities
*5 home plans to choose from
*From the mid 100's including land
*Now taking reservations for phase one.
*Call now to reserve your home site!

SUPPORT OUR TROOPS

Hansen Homes
Affordable Quality
BUILT WITH QUALITY, CARE & YOUR FAMILY IN MIND
thansen@hansenhomes.net
1-866-923-7241 EXT. 132

CHURCH BRIEFS

SUNDAY SCHOOL

Protestant Sunday School is 9:30 to 10:30 a.m. every Sunday at the Follow Me Chapel. Classes are for all ages. Infant care is provided and transportation is available on post.

For more information, call 706-545-7513.

CATHOLIC RELIGIOUS EDUCATION

Faith Formation is 10:40 a.m. to noon every Sunday at Faith Middle School. Classes are available for adults and children 3 and older.

Adults are asked to choose from three classes: Scripture Study, the Vatican II and the Faith Revolution.

Confirmation classes and Youth Ministry are held on the first and third Sunday of each month at the Follow Me Chapel. A Youth Mass will be celebrated at 6 p.m. the last Sunday of each month at the Follow Me Chapel.

For those inquiring about the Catholic faith, the Rite of Christian Initiation for Adults is held at 6:30 p.m. Thursdays at the Follow Me Chapel.

A Baptism Preparation Class for parents wishing to have their child baptized in the Catholic Church will be held every other month. Call for the schedule. The class is mandatory prior to the child receiving the Sacrament of Baptism. To register for a class or to volunteer, call 706-545-0045.

CLUB BEYOND

Club Beyond is a non-denominational ministry for Fort Benning students in grades 6 through 12.

The club offers Monday night Bible studies, club activities every Thursday for high school students and every other Thursday for middle school students, mission trips and summer camp opportunities.

For more information, call Steve Paquette at 706-681-8948.

MARRIAGE ENRICHMENT

The Family Life Center hosts marriage enrichment classes at 8:30 a.m. the first Friday of each month.

For more information, call 706-545-1760.

PROTESTANT WOMEN OF THE CHAPEL

PWOC meetings are held at the Infantry Chapel Annex.

Free on-site child care is provided for children 10 and younger.

For more information about the group, send an e-mail to 4f4young@gmail.com or call 706-610-5559.

CATHOLIC WOMEN OF THE CHAPEL

The CWTC meet from 6:30 to 8:30 p.m. every second Tuesday of the month at the Follow Me Chapel on Ingersoll Street.

For more information, call Jane Kuhbander at 706-689-6600.

BIBLE STUDY FOR SPOUSES

A Bible study, "A Mile in Her Shoes: a reflective look at women of the Old Testament" from a military spouse's perspective will begin at 6:30 p.m. Aug. 20 at the St. Luke United Methodist Church Ministry Center at 301 Third Ave., Columbus.

For information and to register, call the Rev. Sandra Henry at 706-327-4343.

A dinner with salad bar and dessert will be available starting at 5:30 p.m. Cost is $7 per adult and $3 per child. Reservations must be made by calling 706-256-1017 by noon Aug. 18.

THE CHURCH OF COLUMBUS

The church hosts a men's Bible study and discipleship training at 7:30 p.m. the first and third Tuesday of each month.

The Daughter of Zion Prayer for the Children is held at 7 p.m. the first Monday of each month. A ladies prayer group meets at 7:30 p.m. Tuesdays.

Children's Church and Youth Services are held at 7:30 p.m. Wednesday during church Bible study.

For more information, call 706-571-0919 or visit www.thechurchofcolumbus.org.

SENSATIONAL SOLO

Sensational Solo Women is an outreach ministry for women who are single (even temporarily because of deployment).

For more information, e-mail Shirley Koop at shirleyjkoop@aol.com.

MILITARY COUPLES SUPPORT GROUP

Cascade Hills Church offers a military couples support group at 5 p.m. Saturdays in Room 219 at Cascade Hills. Child care is provided.

For more information or directions, call 706-327-5743, ext. 28, or visit www.cascadehills.com.

MASJID ABDULLAH BIN MAS'UD

The Masjid Abdullah Bin Mas'ud holds prayer at 1:30 p.m. Fridays. A women's Koran study is at 3 p.m. Saturdays and Arabic classes are at 2:30 and 5:30 p.m. Sundays. Masjid Abdullah Bin Mas'ud is located at 2342 South Lumpkin Road. For more information, call 706-687-9402.

Places of Worship

North Highland
Assembly of God... A Good Idea
Sunday School 9:30 a.m.
Worship 10:30 a.m.
Servicio Hispano 5:00 p.m.
Wed. Family 7:00 p.m.
Bread of Life TV Broadcast, Sundays at 8:00 a.m. on WTVM, Channel 9
www.north-highland.org
7300 Whittlesey Blvd., 706-561-7777
Join us for dinner Wednesday, 5-6:30pm FREE with this coupon

Centro de Adoracion Puerta del Cielo
Localizado en The Impact Center
E-mail: centrodeimpacto@yahoo.com
Lunes 7 M: Oracion y Discipulado
Miercoles 7 M: Educacion Cristiana
Viernes 7 M: Servicio Evangelistico "Uno mas para Cristo"
Domingo 1:30 M: Servicio de Adoracion/Iglesia del Niño
Ministerio Evangelistico Mundial
1600 Blanchard Blvd. • Columbus, GA
706.323.8600 • Fax: 706.323.9017
www.centrodelimpacto.org
Pastors Freddie & Olga Diaz

Iglesia de Dios Nuevo Pacto
astor edro F a Ra uel u re
PedroFelixDiaz@hotmail.com • (706) 761-5548
rece os erv c os l entar os
Lla e al
eces ta trans ortac n
Lla e al
ene os n de vo oras al d a.
orar os de c na
L nes, rcoles ernes de
a P
Pastor an a
rector n ster o de venes
Servicios
Domingo 10 AM Escuela Dominical/Iglesia de Niños
11 AM Servicio Adoración
Martes 9 AM Ayuno
Viernes 7:30 PM Servicio de Oración y Estudio Bíblico
Tenemos Células en Columbus, Phenix City y Ft. Benning.
Para información llame al (706) 569-0902
4421 Primrose Road • Columbus, GA 31907
ele one a
¡Conquistado a Columbus para Cristo!

St. John Chrysostom Orthodox Mission (OCA)
MEETING AT
1051 U.S. HWY 27, CATAULA, GA
SUNDAY 10 AM
FOR MORE INFORMATION:
332-4246 OR 570-8467
All Services in English

PALM TREE INTERNATIONAL MINISTRIES
The righteous shall flourish like a palm tree...Psalm 92:12
THE REMNANT CHURCH SERVICES
Sunday School – 9:00 . • Sunday Worship – 11:00
Tuesday Bible Study – 7:00 . • Wednesday Prayer – 7:00
HISPANO SERVICIOS: CENTRO CHRISTIANO YHVH-NISI
Domingo – 4:00 . En El Templo
Servicio Congregacion al de Adoracion Viernes – 7:30 Practica del grupo
telefono/oficina (706) 563-7619 – Pastor Dora Bernal
Pastor Sharon Billins
Senior Pastor
1605 & 1611 Third Ave., Cols.
Office/Fax: (706) 568-7084
www.sharon-billins.org

St. Anne Catholic Church
Rev. J. Gerard Schreck, Pastor
Rev. Mark Van Alstine
Masses Saturday Vigil 5:30 pm
Sunday 8:00am, 10:30 am, 12:30 pm
Monday through Friday 7:30 am
2000 Kay Circle, Columbus GA 31907
706 561-8678
www.stannecsg.com

Redeemer Lutheran Church
4700 Armour Road
Columbus GA 31904
(706) 322-5026
SUNDAY SCHOOL.....9:00 AM
PRAYER & MEDITATION.....10:00 AM
SUNDAY WORSHIP.....10:15 AM
NURSERY PROVIDED
WEDNESDAY DINNER.....5:30 PM
WEDNESDAY SERVICE.....7:00 PM
Easy access from I-185 at exit 7, located west of I-185, 1 block north on Armour Road
Rev. Eric Estes, Pastor

GRACE BAPTIST CHURCH
GRACE CHRISTIAN SCHOOL
Experience A Touch of Grace!
Servicios en Español
Service Times
Sunday School – 9:45 am
Sunday Morning – 11:00 am
Sunday Evening – 6:00 pm
Wednesday Evening – 7:00 pm
706-323-1046
Affordable, Quality Education!
Accredited • ABEKA Curriculum • Extended Care • Honors Program • Computers • Licensed Day Care • K-3 – 12th Grade • Sports
GCS does not discriminate against students of race, color, nationality or ethnic origin
706-323-9161
2915 Fourteenth Ave. • Columbus, Georgia • www.amazingrace.net

New Covenant
Pastor Timothy & First Lady Betty Cole
Christian Education.....9:30am
Morning Worship.....11:00am
Healing & Anointing Service.....1st & 3rd Sunday at 6pm
Hour of Power: Weekly Bible Study w/Pastor Cole at 7:00pm
Youth Ministry:
Dancers, steppers, singers, team summit & more
e ed D
olu us
LISTEN TO
"A Relevant Word for a Relevant Time"
101.3 @ 10am on Sundays

CHURCH OF CHRIST
TORCH HILL ROAD
SUNDAY SCHOOL 10:00 A.M.
MORNING WORSHIP 11:00 A.M.
EVENING WORSHIP 6:00 P.M.
WED BIBLE STUDY 7:30 P.M.
NURSERY PROVIDED
NEAR FT. BENNING
C C ,M
2009 TORCH HILL RD
706-687-9908 OR 706-325-3183

t atthew utheran hurch
We welcome you E A
NA WR HI
:30 0:30 A
NA H
:5 A
LOCATED ONE MILE EAST OF I-185 ON MACON ROAD, COLUMBUS
4026 Macon Road • 561-3406
Rev. Lawrence Barksdale, Pastor

TRINITY Episcopal Church
• 8am Rite I, Chapel
• 9:30am Sunday School for all ages
• 10:30am Rite II, Church
Wednesday 5:45pm Family Dinner followed By Programs
(Uptown) 1130 1st Ave Columbus, GA
706-322-5569
building a Spirit-empowered community that serves and celebrates Christ

St. Mary Magdalene Episcopal Church
Harry A. Carlsen, Vicar
Holy Eucharist & Sermon
Sundays, 10:30am
Sunday Bible Study 9:30am
S a y oad
olu u 90
0 9 90

BEYOND HERE BEYOND NOW
St. Thomas Episcopal Church Celebrates 50 Years Of Ministry
BEAUTY OF WORSHIP & MUSIC; INCLUSIVITY; COMMUNITY OUTREACH
ST. THOMAS DAY SCHOOL (6 MOS - 4 YRS.)
SUNDAY: WORSHIP 8AM & 10:30AM
9:15 CHRISTIAN EDUCATION (ALL AGES)
WEDNESDAY: HEALING EUCHARIST 5:30PM
6PM FAMILY DINNER AND PROGRAMS
2100 HILTON AVENUE, COLUMBUS
706.324.4264 WWW.SAINTTHOMASCOLUMBUS.COM
M W A C

Edgewood Presbyterian Church
We are close to Fort Benning and Easy to Find!
Sunday Morning Worship.....11:00 A.M.
(Nursery and Children's Church Available During the Service)
Sunday School all age.....9:30 A.M.
(Nursery Available)
3617 Macon Rd., Columbus
www.epclife.com
Church Office: 706-561-5137

True Vine Ministries International
4105 Beallwood Ave
Columbus GA 31904
Phone: 706-320-0196
Bishop Chris Abernathy
Are You Seeking God?
Are You Ready For the Next Level?
Sunday School.....9:00 AM
Sunday Worship.....11:00 AM
Tuesday School of the Prophets..7:00 PM
Friday Night Joy Service.....7:00 PM
Take I-185 at exit 7 towards Ryan's, turn left on Hamilton Road, right onto 41st St.
Jesus is LORD

Anglican Mission Church of the Resurrection
1928 Book of Common Prayer
Lee Roads 175 and 145 Salem, AL
The Rev. Canon Richard L. Waller Vicar
Services 10:00 CST Sundays
706-569-9864 or 334-864-8631

Your family is welcome at
St. Matthew's-in-the-Pines Episcopal Church
Sunday Worship 11 a.m. ET
38 Longview St. Seale, Alabama
Only 14 min. from Hwy 165
For info call 334-855-2186

VICTORY DRIVE CHURCH OF GOD
Kenneth L. Rayley
Pastor
Sunday School: 10a.m.
Sunday Worship: 11am & 6pm
Wed. Bible Study: 7p.m.
Ministering to the Military & Community Since 1971
3944 Victory Dr. ~ Columbus
Church: 706.689.3359
Resident: 706.682.5474

ST. GEORGE'S anglican church
Ancient Worship ... Timeless Faith
Sunday Mass .....0800 & 1015
Sunday School – All Ages..... 0900
Wednesday Family Night
Mass/Supper/Study Groups..... 1800
422 Broadway • 706-322-2010
www.StGeorgesAnglican.net

FREE : Active Duty or Retired Military • Eligible Dependents • Active or Retired Civil Service

THE BAYONET

CLASSIFIEDS

5 Ways to Place a Paid Ad:
1) Go to www.thebayonet.com
2) Call The Bayonet at 706-317-2106
3) Fax The Bayonet at 706-317-2126
4) E-mail Phyllis.Wolf@militarynews.com
5) Walk-in: Mon-Fri. 8am-5pm

3 LINES FOR *ONLY* $10
($3.75 for ea. line after)
Deadline: Noon, Friday preceding publication date



DEALS ON WHEELS
4 WEEKS *ONLY* $15!
Sell your Car, Truck, RV, or Motorcycle!
– 15 word max – Must be prepaid
– For private party only – $5 extra w/ photo

For Free Ad Placement go to www.thebayonet.com/advertise

CARS

1997 PONTIAC FIREBIRD Formula T-tops, auto, white,120K mi, good cond, $6,500 Call: 334-297-2972.

1998 JEEP WRANGLER SE 4x4 Auto, 4 cycl. 78K mis. $6,500 Call after 6pm 706-565-6624 or call between 8am-5pm 706-660-7831.

2004 DODGE NEON, gr car on gas! Auto cool air intake, CD player. Well taken care of. Good cond. Only $5,000 904-524-4497.

2006 BUICK LECROSS CX dual air, satelite radio, 6700 miles, great gas mileage. $15,000 OBO 334-291-5169.

FOR SALE: '05 low hours, Suntracker, 22' pontoon boat, upgraded w/60hp mercury, big foot motor. Asking pay-off $15,000. 706-332-0501 or 706-561-9595.

LIMITED CROSSFIRE ROADSTER 8K mi. Lists for $40Ksell for $22K 334-448-9854

EQUIPMENT RENTAL

Construction & Homeowners Equipment
10% Military Discount on Rental
Ray Rents 706-324-RENTS

SUV & VANS

2000 CHEVY BLAZER 4x4 GOOD cond. 72K. mi. $4,000. For more info call 706-685-2932 or 706-573-8020.

TRUCKS

'04 FORD F250 SD 4Dr Lariat, 2WD, auto 5.4L V8 Gas engine 75K mi. $14K 229-873-0283

'06 FORD F-150 XLT, 4 dr, burgandy, low miles, ex cond. $pmt. 706-562-8024/leave msg.

1981 CJ5 JEEP 350 4-speed $6,000 obo. Call 706-763-1172.

LINE-X SPRAY-ON TRUCK BEDLINERS
MILITARY DISCOUNT
Trailers & Hitches 706-596-0380

MOTORCYCLES & ATV

'06 SWIFT LUCK Bobber; firecracker red, 80 EVO HD motor; Springer, 6speed, low mileage, $18000. 706-561-9595

1997 HONDA CR125. Starts right up, back tire not holding air. Asking $1200 OBO Call Ron @ 210-364-3821.

2005 HARLEY DAVIDSON 1200C BLACK. Sreaming Eagle Exhaust, garage kept, very low miles, includes extras, $6,000 call 706-323-5494 lv msg.

2007 SUZUKI GSXR 600 Blue/white; brand new cond/only 400mi; take over pmts or $7,000 Call 706-505-3579.

2008 CAN-AM Outlander 800 HMF Exhaust/Programmer, Warn 2500lb winch/xt, Front/Rear Bumpers. $8,000.
Contact 706-573-1429.

LIKE NEW! '02 YAMAHA V-star 1100, less than 1600 mi, kept inside $5000. 706-325-4126/706-645-1207.

BOATS

16' JON BOAT w/40HP Merc w/ trailer. Console, wood floor, bilge pump, trolling motor. FAST, solid, water ready. Reasonable $2,000 706-662-0626.

UTILITY TRAILERS

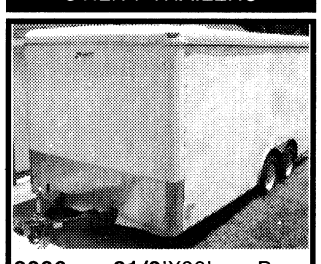

2006 81/2'X20' Pace American trailer for sale w/4 new spare tires, hitch lock & trailer sway control bar. $5000 FIRM. 612-751-7645.

TRAILER SALES, REPAIR
Truck Accessories, Gooseneck
Trailers & Hitches 706-596-0380

CHILDREN'S ITEMS

GIRL'S CLOTHES, book bags and shoes. Clothes size 6-8, shoes 10-12. 706-562-1314 after 5pm.

STROLLER, JUMPAROO, 2 play pens,. blankets, clothes. bedding,+ more. 706-566-9066.

WANTED: DISNEY PRINCESS Outdoor Castle (Plastic) from Toys R Us & Disney Princess hotwheels car. If have one call: 706-610-1533.

PETS/PET CARE

2 DOBERMAN MIXED, MALE & female, 5mo old. shots up to date, comes w/kennels. $50 each. PCSing. 334-448-2990

AKC REGISTERED BLACK POMERANIAN, 2 mos old, all shots are caught up, comes w/cage. Call for price 904-524-4497 or 904-424-5746.

FREE TERRIER TO a good home. Shots up to date, chipped. 2yrs 11 lbs, blond/silver female, good w/kids/ cats/dogs in/outside Call: 318-450-9551

FREE TO GOOD home. Med size, black dog, mix. Good watch dog, good w/kids. Call: 706-566-9066.

YR OLD FEM choc lab mix needs a new home, we are PCSing. Friendly, fun, good with kids and animals. 706-685-2932

HELP WANTED



ARE YOU LOOKING for a part-time meaningful job that can serve tomorrows leaders? Would you like to earn $14.99 per Hour? Taylor Motors is seeking qualified applicants, or those willing to train, to transport Ft. Bennings' children. We will provided free training. Contact Cheryl Wells at 706-682-8500 regarding the qualifications required.

CASHIER/FLEX HOURS
support military wives/good pay/ 3minutes from post
Learn something new every dayFriendly supportive staff
Apply in person:
HOME ACE HARDWARE
3863 ST. MARY'S RD.
COLUMBUS, GA
706-689-4228

POST OFFICE NOW HIRING!
Avg. Pay $20/hr or $57K/yr.
Including Federal Benefits and OT, Placed by adSource not USPS who hires
1-866-533-3167

MOVING SALE

DROP OFF YOUR stuff and we'll sell on e-Bay! 706-324-1400. www.snappyauctions.com

PCSING SALE 8312 Magrath St. Aug 11-13. 0900-1400

TRADE DAYS! Every Fri, Sat, Sun. Yrdsale w/us. OL Farmers Market 10th Ave @ Vic. Dr. 706-570-4688

LAWN & GARDEN

50 FT OF NEW CHAIN LINK FENCE. BEST OFFER. Call: 706-478-4064.

MISCELLANEOUS

12' ROUND INTEXEASY Set Pool, come with pump, cover, maintenance kit, ladder & some chemicals $50, call 706-536-1327 or 706-561-8675.

2 PERSON ROPE hammock & green metal frame, like new $100. Lee Teter "Reflections" Vietnam Wall framed print. $100. Call 706-687-9818.

BRASS CHANDELIER $10, Wedding cake knife & pastry server $10. Call 706-689-2892.

NEED SOLDIER AT Ft. Benning who'd like to swap out with me at Ft. Hood in order for me to get a reassignment.
678-625-0745/706-339-3056

SOLANA HOT TUB 2 seater 110 gal. plug 110 volt, **HOT PRICE $2,500** OBO. Call 706-563-2102.

FURNITURE

"5 PC MICROFIBER living room set" Solid oak foundation, New! Lifetime warranty! $575 706-566-4517.

"FULL /REGULAR SIZE MATTRESS SET" new, sealed from factory,never used, $125, 334-750-9143.

"SLEIGH BED" Hardwood, Cherry Collection, New incls rails, $250, 334-750-9143.

2004 ASHLEY SOFA & loveseat taupe, $300/set. GREAT CONDITION! Sauder Enter Ctr. w/2 side shelf units. $50. 706-575-2337

5 PIECE DINETTE SET, 100%l solid hardwood,heavy, new in box. $299. 706-566-4517.

BRAND NEW CHERRY bedroom set, 2 nightstands, 6 drawer dresser, mirror, Queen sleigh bed $650 OBO 706-505-3579.

DUNKEN FIFE MAHONGANY dining table refinished, seats 6 $375. 334-297-4564.

KING PILLOWTOP mattress set, new in plastic, $250 w/warranty, must sell. 334-750-9143. Can deliver.

KING-SIZE MATTRESS & box springs $50, twin size mattress/box springs/ frame/Spongebob sheets-$50. 706-687-9818.

LEATHER, DOUBLE-RECLINING sofa & loveseat. Ashley Furniture's "Dover" set in Natural. 3 mos old, perf cond $1,800. 706-221-6039

PATIO FURNITURE, BLACK wrought iron round table w/4 chairs. $150. 706-322-9079.

QUEEN PILLOWTOP mattress set $150, new in plastic, can deliver 706-566-4517

TODDLER BED W/mattress $50, changing table $25. Call: 706-689-2892.

EXERCISE EQUIPMENT

ALMOST NEW AB Lounger $75 & a dbl jogging stroller $75, call: 706-689-2892.

WANT TO BUY treadmill with incline and rails. fair price. need immediately. 706-689-6328.

ELECTRONICS

3 TV'S for SALE! 37" JVC $100, 19" Emerson $50, 19"RCA $50. Call: 334-448-0990.

DELL 14" COMPUTER Monitor & Dell Keyboard for $40 in exc. cond. 706-442-4513

APPLIANCES

GAS STOVE APPROX 6 yrs old, self-cleaning. Call 706-562-1314 after 5pm

GE SUPER CAPACITY Washer & Whirlpool x-large cap Elec Dryer, runs great! $200 706-689-2781

MICROWAVE $25, CAPPUCCINO maker $25, over the stove vent $20. Call 706-689-2892.

BUSINESS & SERVICES

HAVE OVER $10,000 In Credit Card Debt? Novel debt relief system. Allow us to settle your debt & walk away debt free! Call: 706-905-0296.

GET IT SOLD! Place your ad with The Bayonet. With the convenience of online @ www.TheBayonet.com.

WWW.THEBAYONET.COM/MARKETPLACE

NEW PLASMA DONORS NEEDED

EARN $55
THIS WEEK
See how rewarding saving lives can be. Please bring proof of address, photo ID, Social Secuirty card or immigration card.
$5 Bonus with this ad!
Please call for an appointment.
Talecris PLASMA RESOURCES
4335 Victory Drive
Columbus, GA 31904
706-687-1071



PARADE OF HOMES

HOMES & LAND FOR SALE

BRICK HOME Richland,GA,GARAGE, 3BR/1.5BA, TOTAL ELECTRIC, NEW PAINT CARPET & CEILING FANS, **Reduced** $90K. CALL: 706-563-2102/706-527-7204

CHATTAHOOCHEE COUNTY
5 acres with beautiful 3/2 2100 sqft on Gordy Mill Pond 10 mins to Ft. Benning.
Call: Al 229-321-9829, Priscilla 229-389-1131 Joel 229-838-4462 or go to www.frontierlandcompany.com

Charming 2BR Homes, remodeled, hardwood floors. Lots of Nice Features.
1542 32nd St, $114,900
North Columbus
****
9 Upatoi Dr. $79,900 South Columbus.
Call Erika 706-563-1810
HERITAGE HOMES
706-596-1339 go to:
WWW.REALTORERIKA.COM for pictures
erikan@mchsi.com

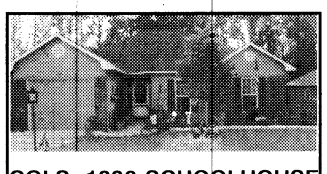

COLS, 1236 SCHOOLHOUSE DR. NEWLY BLT/MOVE-IN READY! 3BR/2BA $147,900. Call 404-556-3423 or go to www.militaryowners.com-page-1778.html

COLS, 3BR/2BA, garage-VA Assumable-payments $940. Lower if GA resident owe $118K Call 706-332-8161.

COLS, GA. SPRING VALLEY. 3BR/2BA home on cul-de-sac. Remodeled kit, new paint, new carpet, big deck near good schools. $162.500. 706-575-7925

FOR SALE BY OWNER
3BR/1BA 1150 SQ FT, CHA, NEWLY REMOLDED & PAINTED INSIDE & OUT. $79,500 call: 706-289-6044 or 334-448-8450



LARGE HISTORIC 5BR/ 2BA home, hardwood floors, tall ceilings, picture frame molding, 2 washer/ dryer hook ups, possible 2 kitchens or extra room. Plenty of room for growing family (Over 2900 sq ft) or could be use as duplex. All nestled on large private lot located in Buena Vista, Ga. Minutes from Ft. Benning & Columbus. **REDUCED to $90,000.** Call for private showing today. Willie Hughes Re/ max Prime Realty @ 706-327-6111 or cell 706-587-0446.

MIDLAND, LUXURY HOME, 4BR/3BA split-plan, gourmet kitchen $264,900.Call:706-563-6387

LOTS IN CHATAHOOCHEE COUNTY One acre lots-3 locations, we have lots for homes with builders available. Lots for mobile homes also. 10 mins to Ft. Benning. Many other properties available.
Call: Al 229-321-9829, Priscilla 229-389-1131, Joel 229-838-4462 or go to www.frontierlandcompany.com

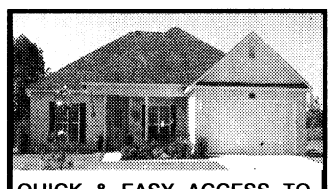

QUICK & EASY ACCESS TO FT. BENNING thru West Gate! BEAUTIFUL LIKE NEW Non-Smoking home w/covered front & back porches on quiet cul-de-sac. Lots of gorgeous, white crown molding, chair rails & ceiling fans. G/R has stunning dble-tray ceiling & gas FP, lg laundry rm. M/B has a lg garden tub, shower, his/her sinks & closets. Eat-in kit w/bar & ss appl. Efficient electric HVAC, alarm sys. Lg yds w/8 trees, manicured lawn, privacy fence, in-gr sprinkler system. 1825 sqft and .46 acres for $189,900 or $1,300 per mo. rent. Contact Kellie @ 334-614-3508.

MIDLAND, BEAVER RUN, 3BR/2.5BA, 2300sf+home in Great Subd. Comm. Pool/tennis/fishing lakes. $209,900(neg) 706-987-6772

N. COLS. COVENIENT LOC, BRICK 3BR/1BA, CARPORT, UPDATED& WELL MAINTAINED. NEW WINDOWS, TILE, FRESHLY PAINTED, FENCED YARD. $109.900, SELLER PAYS CC 706-323-4738

NORTH COLS. TOTAL remodel.3BR/2BA 1800sqft. Ace-bldg, fenced $165K Call: 706-315-8633.

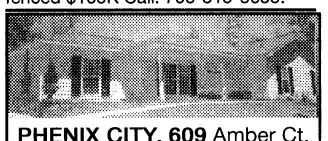

PHENIX CITY, 609 Amber Ct. 4BR/2BA $139,900, very clean, kitchen w/tiled floor, patio, above gr pool. Call to tour: 706-315-1096.

PHENIX CITY, FOR Rent or for sale. 4BR/2BA. 1745sf $1150/mo or $169K w/appliances, fence & 2 car gar. 334-855-2457

Look
FORT BENNING. NEW Homes, 1 acre sites. Family friendly. From mid $100's. Taking pre-orders. Call Toll Free 866-923-7241 x 132.

PHENIX CITY, WEATHERSTONE, Conv to Ft. Benning, cust built, wheelchair access home, may extras. Call 334-297-3556.

REDUCED 2AC W/3BR,2BA, DBL-W, 8mi from back gate, 4 mi from 280 bypass. $49,000. Call 706-289-2699

SALEM, FOR SALE BY OWNER 4BR/2.5Ba, 4 ac, fenced for horses. Shed, brick, pool, 15 mins from Phenix City, $325K call: 706-392-0528.

SHE'S A GA PEACH!! 1.3 acres, Cols area, 4BR/3BA, fireplace, whirlpool. Dream Home, Dream City. BELOW APPRAISAL IN$TANT EQUITY! for flyer call 937-845-1278 lv msg.

New Listing
UPATOI RIDGEWOOD ESTATES, LAKEFRONT HOME IN CUD-DE-SAC ON 1.6 ACRES. 2800sf, 4BR/2.5BA, $344.900 706-577-4030 owner/agent

APARTMENTS FOR RENT

1BR, HISTORIC DISTRICT & Riverwalk, clean, quiet, energy eff, pool, short term avail. $485 mo 706-596-8111/573-3951

CONDO-GREEN ISLAND area. 2BR/2BA, cable TV, phone, utilities, washer/dryer, pool included. $1750. 706-660-8729.

HOMES & LAND FOR RENT

ATTN MILITARY: FOR RENT $995 4BR/2BA Bridgewater Dr. Phenix City across from Golf Course. Contact: Jessica @ 706-289-6788 or Rock Realty 334-291-1003

MILITARY SPECIAL!! Extra Clean! $600-$1350. Call for details. 706-321-0370



EAST COLUMBUS AFFORDABLE & close to I-185 & Ft. Benning
Just in time for school! 3BR home updated and ready for you. New paint, new carpet, newtile, new Heating & Air. Large fenced yard to ensure safe area for children or pets. Nice screened porch on back. Ready to move in and enjoy! Priced @ $85,000
Call: Janice or John Daniel with Broadmoor Realty @ 706-563-4838/877-700-2476 danilejd@charter.net homesincolumbusga.com

NORTH COLS, OFF Weems 3BR/2BA Appox 1800sqft, fenced yard, storage bldg, remodeled, $1200mo. 706-315-8633.

New Listing
FT. MITCHELL 3BR/2BA exc Mobile Home! Beautiful lrg fenced yd. 1mi from Ft. Benning. $659mo. 706-681-1163

FORT RUCKER ALABAMA
HOMES FOR SALE OR RENT
CONTACT:
LINDA ALVARADO
CELL: 334-447-9163
EMAIL: thebrit58@hotmail.com
WEBSITE: www.lindaalvarado.net
OR
BARBARA WHITE
CELL: 334-389-1705
EMAIL: barbwhite@ala.net
WEBSITE: www.barbarawhite.net
COLDWELL BANKER
REALTOR

PHENIX CITY, 4BR/2.5BA brick/ large-yard,shed $1,100mo+dep. 334-480-0878.

Sell Your Real Estate with The Bayonet! Call Phyllis at 706.317.2106 or place your ad online at www.thebayonet.com

www.THEBAYONET.com/tophomes



PARADE OF HOMES

Continued from C7

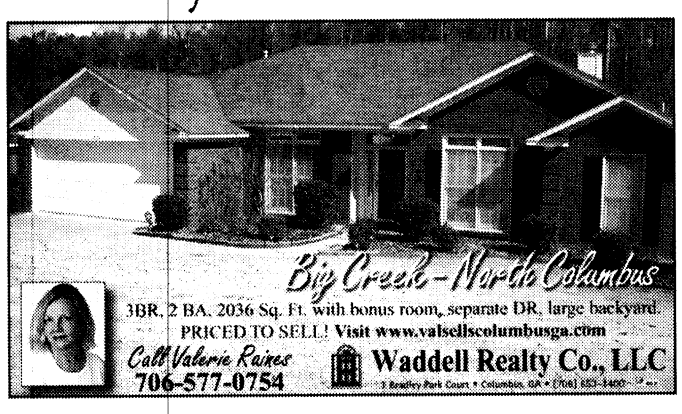

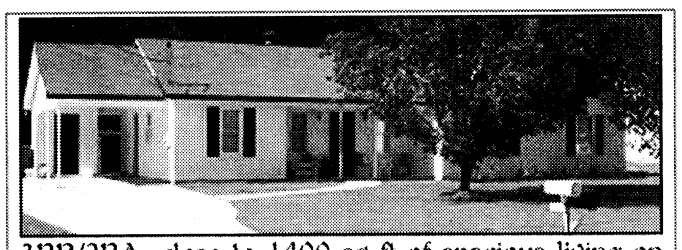

3BR/2BA, close to 1400 sq ft of spacious living on 1 acre of land. Fenced yard with shed, bay window in kitchen, walk in closet, vaulted ceilings, garden tub in master bedroom, new paint inside & out, alarm system. Smiths Station schools. **Call 706.587.1638.**



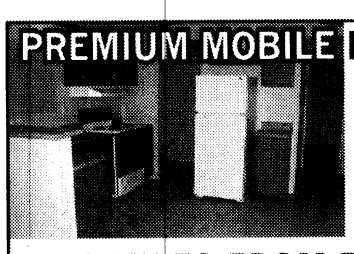





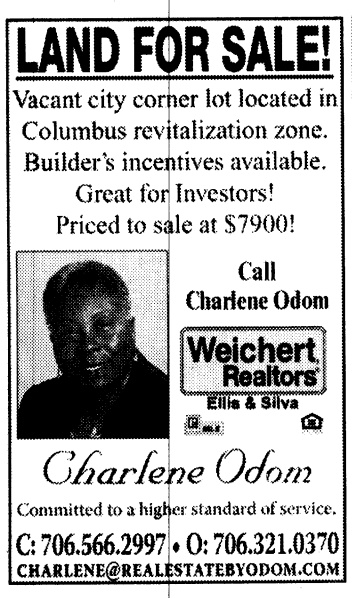









To Sell or Rent Your Home in The Bayonet, Please Call Phyllis Wolf 706.317.2106



Welcome Home, We Support Our Troops!

Move in for only $600 For Active Duty Military

No Deposit or Pre-approval Required

Why Rent An Apartment When You Can Have Your Own Yard For BBQing At A Lower Rate?

4 Minutes From Post, 24 Hour Security

706-689-9714

To view photos and more information visit www.ahrn.com or www.TheBayonet.com/TopHomes

Rentals Available:
Move in Special $600, No Deposit

Pine Meadows Community

Under New Management

*Available in Columbus, GA only









THE BAYONET
FRIDAY, AUG. 8, 2008

At the Movies D2

WWW.THEBAYONET.COM

Newnan, quaint and convenient

THE BAYONET
Bridgett Siter

Newnan, Ga., is convenient. If I'd been forced to pick a single adjective to describe the city of Newnan in the last few years, that's the word I would've used.

Newnan is just about 65 miles north of here on I-85, 40 miles southwest of Atlanta. Which makes it a convenient place to fill up on gas or food before you hit the 285 bypass if you're headed in that direction. For my family, Newnan has always been what those marketing types like to call a "destination city." It's where we stop on our way back from anywhere north of Atlanta. Our destination: a gas station with a clean bathroom. How convenient.

Last year, after a particularly long drive, I was seduced by a Starbucks sign and ventured a little further into Newnan past the Citgo and the Cracker Barrel in search of a good cup of coffee. Just a half mile to the west of I-85, I discovered a charming plaza called Ashley Place, an artsy little mall with streetscapes and fountains, much like The Landings in Columbus, only bigger. My daughters and I enjoyed ourselves there for a couple for hours and promised ourselves we'd return real soon.

But it actually took another Newnan attraction to draw us back to Ashley Place. The city hosts Market Day the first Saturday of each month on the square of the historic Coweta County courthouse. I love a good farmer's market. I'm a regular at the Saturday morning Market on Broadway in uptown Columbus, which is still struggling to establish itself as a viable attraction here.

On a good day, the Market on Broadway spans half a block at best. The Market Day in Newnan draws more than 60 vendors and thousands of shoppers, I'm told. It's a good example of what the Columbus market might one day become.

So I set out to see for myself, and I figured to make a day of it in Newnan, to visit the market and the mall. The market, which runs from 10 a.m. to 2 p.m., was much bigger than the Columbus market, but it featured mostly artists and crafters and very few local farmers. Lots of jewelry and hand-stitched aprons, very few homegrown tomatoes. Really good pepper jellies but not one organically grown pepper, something I regularly find in abundance at the Market on Broadway.

That's the bad news.

Ah, but Newnan is located smack-dab in the middle of the city's quaint historic district, which has benefited greatly from a recent $3.5 million streetscapes project. The city capitalized on its history as a prosperous cotton and railroad town and turned its nine-block nucleus into an attractive business center with 19th century charm.

I circled the market in less than an hour, but spent twice that long browsing through antiques shops and specialty stores on the square. Given more time, I could have cheerfully spent the whole day strolling through the district, which is laid out in a traditional grid pattern and includes a nice variety of restaurants and clubs and an improv theater.

But I promised the girls we'd go back-to-school shopping, so we spent the remainder of the afternoon at Ashley Place. And I found the afternoon nearly as enjoyable as the morning. I'm no snob. The plaza was a pleasure with a mix of standard mall fare — Dillard's and Yankee Candle and the like — and quite a few independently owned shops and less traditional restaurants, like Five Brothers burgers and fries-to-die-for.

Yes, Newnan is convenient. It's a great place to visit when you want to get out of town but don't want to hassle with the traffic in Atlanta.

It's a great place to kill a few hours on your way to somewhere or on your way home.

For more information about Market Days or shopping in Newnan, log on to www.ci.newnan.ga.us/.

Bridgett.Siter@us.army.mil





Market Day, the first Saturday of every month, draws more than 60 vendors to the courthouse square in Newnan, Ga. The market features the kinds of arts and crafts one typically finds at a traditional Southern fair, rather than a farmer's market. Pictured here is one of only two produce tables at the market last Saturday. The flutist pictured on the left, surrounded by vendors selling hand-stitched dresses, beaded jewelry and raw honey, was one of several local artists who sell their music, paintings, photography and pottery at the market.

Photos by Bridgett Siter

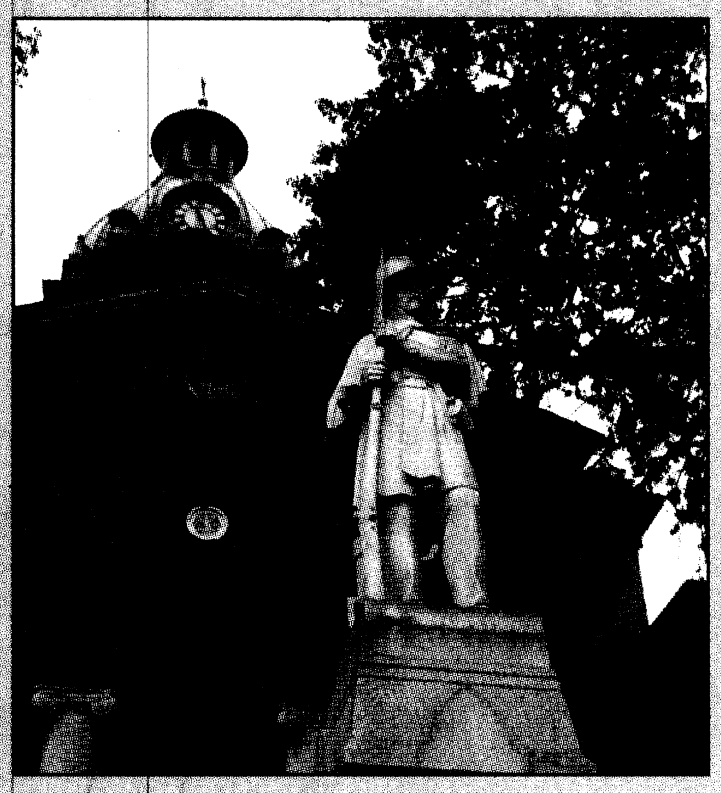

Newnan was settled in 1828 and named for Gen. Daniel Newnan, who commanded the Georgia Volunteers in the Creek War from 1812 to 1814. The North Carolina native also served as Georgia's secretary of state from 1825 to 1827 and a congressman from 1831 to 1833.

The city of Newnan was laid out in a nine-block grid pattern centering on a courthouse built in the Neo-Greek Revival style. The courthouse features a dome-shaped clock tower rising more than 100 feet and a bell that still chimes on the hour.

The courthouse was the site of the 1948 murder trial of John Wallace, made famous by Margaret Anne Barnes' book *Murder in Coweta County*, which was made into a movie starring Johnny Cash and Andy Griffith in 1983.

In its infancy, Newnan was a cotton town, the seat of Coweta County. Its leading citizens invested in the railroad in the mid-1800s and brought prosperity, establishing it as one of the wealthiest towns in the country, per capita.

The R.D. Cole Manufacturing Company, a former saw mill, constructed most of the homes in Newnan from the 1880s until well into the 20th century, replacing many early wood framed structures with ornate brick homes.

Newnan escaped the ravages of the Civil War — the closest it came to was the battle of Brown's Mill, three miles south of town — so many of its historic homes still stand and have earned Newnan the title "City of Homes."

These days the town encompasses 19 square miles and has approximately 27,000 residents. City planners project rapid growth over the next several years, due largely to the town's proximity to Atlanta and its "strategic" location near Interstate 85. Developers work to promote Newnan's small town charm and its Southern heritage.

Notable local residents have included author Erskine Caldwell, humorist Lewis Grizzard, cartoonist David Boyd, pianist Charles Wadsworth and country music stars Doug Stone and Alan Jackson.

FREE REFILLS ON LARGE DRINKS
SM
BARGAIN MATINEES SAT. & SUN.
Carmike Cinemas has made the BIG switch to DLP Cinema® Technology
DLP= Digital Projection
DLP CINEMA TEXAS INSTRUMENTS
WYNNSONG 10
7290 INGERSOL ST. • BUILDING 1687 • FT BENNING • 706-571-FILM
MILITARY I.D. REQUIRED
ADVANCE TICKETS ARE NOW AVAILABLE FOR "CIRQUE DU SOLEIL" AND "RENT"
PINEAPPLE EXPRESS R•DLP
12:15 12:45 3:00 3:30 6:00 6:30 8:45 9:15
NO DISC./PASSES
SISTERHOOD OF THE TRAVELLING PANTS 2 PG13•DLP
12:00 12:15 3:00 3:15 6:00 6:15 9:00 9:15
THE MUMMY 3 PG13•DLP
12:15 12:45 3:00 3:30 6:00 6:15 8:45 9:00
STEPBROTHERS R•DLP
11:45 2:10 4:30 6:50 9:10
THE DARK KNIGHT PG13•DLP
11:30 2:45 6:00 9:10
JOURNEY TO THE CENTER OF THE EARTH PG•DLP • NO DISCOUNTS
11:30 1:45 4:00 6:15 8:30
HANCOCK PG13•DLP
12:00 3:00 6:00 8:15
•ALL SHOWTIMES INCLUDE PRE-FEATURE CONTENT • www.carmike.com•

Carmike Cinemas®
NEW REDUCED ADMISSION FOR THE PEACHTREE 8!
$1.00 ALL SEATS/ALL SHOWS
SUNDAY THROUGH THURSDAY
EXCEPT ART HOUSE FEATURES
Carmike Cinemas has made the BIG switch to DLP Cinema® Technology
DLP= Digital Projection
DLP CINEMA TEXAS INSTRUMENTS
CARMIKE 15 706-571-FILM
COL. PATH CROSSING SHPG. CTR.
STADIUM SEATING & DIGITAL SOUND IN ALL AUDITORIUMS
FEATURING GOURMET FLAVORED POPCORN
BIG SCREEN FEATURE
PINEAPPLE EXPRESS
R•DLP • 1:15 4:00 7:00 9:45 • NO DISC.
ADVANCE TICKETS ARE NOW AVAILABLE FOR "CIRQUE DU SOLEIL" AND "RENT"
PINEAPPLE EXPRESS R•DLP
12:00 1:45 2:35 4:30 5:15 7:30 8:00 10:15
-10:45 FRI/SAT- NO DISCOUNTS/PASSES
HELLBOY II PG13•DLP
OPEN CAPTION • 8/10 ONLY • 4:00 7:00
MONGOL R
8/8-8/12 ONLY • 1:00 4:00 7:00 10:00 • NO 7:00 8/11
THE MUMMY 3 PG13•DLP
12:00 1:15 1:30 1:45 2:35 4:00 4:15 4:30 5:15 7:00
7:15 7:30 8:00 9:45 10:00 10:15 -10:45 FRI/SAT-
THE FOOT FIST WAY R•DLP
8/6 & 8/7 ONLY • 12:00 2:00 4:00 7:00 9:30
THE X-FILES 2 PG13•DLP
1:15 3:45 7:15 9:40
THE DARK KNIGHT PG13•DLP
12:30 1:45 3:45 5:00 7:00 8:15 10:10
JOURNEY TO THE CENTER OF THE EARTH 3D PG•DLP • NO DISCOUNTS
3D SURCHARGE APPLIES • 12:30 2:45 5:00 7:15 9:30
HELLBOY II PG13•DLP • 1:00 4:00 7:00 9:55
NO 4:00 7:00 8/10/08
HANCOCK PG13•DLP
1:00 3:15 5:30 7:45 10:00
WANTED R•DLP • 1:15 4:10 7:00 9:35

RITZ 10 706-571-FILM
1663 WHITTLESEY RD.
STADIUM SEATING=SS
DIGITAL SOUND IN ALL AUDITORIUMS
SISTERHOOD OF THE TRAVELLING PANTS 2
PG13•DLP•SS HAS *
12:00 *1:00 3:00 *4:00 5:00 *7:00 9:00
*10:00
SWING VOTE PG13•DLP•SS
1:00 4:00 7:00 10:00
STEPBROTHERS R•DLP•SS
12:00 1:00 3:00 4:00 5:30 7:00 8:00 10:00
-10:30 FRI/SAT- • NO DISC.
MAMMA MIA PG•DLP
1:30 4:15 7:00 9:40
SPACE CHIMPS G•DLP
1:00 3:00 5:00 7:00 9:15
KIT KITTREDGE G•DLP
12:00 7:30
WALL-E G•DLP • 1:30 4:15 7:00 9:30
GET SMART PG13•DLP • 3:50 10:00
KUNG FU PANDA PG•DLP
1:00 3:10 5:20 7:30 9:45
NO 7:30 9:45 8/6/08

PEACHTREE 8 706-571-FILM
PEACHTREE MALL
ALL SEATS ALL SHOWS
SUN - THURS $1.00 • FRI - SAT $2.50
IRONMAN PG13
DTS• 1:00 4:00 7:00 9:50
THE HAPPENING R
DTS• 1:10 3:20 5:30 7:40 9:50
CHRONICLES OF NARNIA II PG
DTS• 1:00 4:00 7:00 10:00
THE STRANGERS R
DTS• 1:00 3:00 5:00 7:30 10:00
THE INCREDIBLE HULK PG13
DTS• 1:30 4:30 7:30 10:00
WHAT HAPPENS IN VEGAS PG13
DTS• 1:20 4:00 7:00 9:40
FORBIDDEN KINGDOM PG13
DTS• 1:30 4:30 7:30 10:00
PEACHTREE ART HOUSE FEATURE
ADULT: $6 • MATINEE: $5
CHILD/ SENIOR: $4
SAVAGE GRACE
DTS• 1:20 4:20 7:20 9:40
BARGAIN MATINEES DAILY • ALL SHOWTIMES INCLUDE PRE-FEATURE CONTENT
Buy your movie tickets online at fandango.com



NOW PLAYING

THE SISTERHOOD OF THE TRAVELING PANTS 2

Lifelong friends (America Ferrara, Amber Tamblyn, Alexis Bledel and Blake Lively) embark on separate paths for their first year of college and the summer beyond, but remain in touch by sharing their experiences with each other as they always have — with honesty and humor. Discovering their individual strengths, fears, talents and capacity for love through the choices they make, they come to value the bond they share and the immeasurable power of their friendship.

The Sisterhood of the Traveling Pants 2 is rated PG-13 for mature material and sensuality.

PINEAPPLE EXPRESS

Lazy stoner Dale Denton (Seth Rogen) has only one reason to visit his equally lazy dealer Saul Silver (James Franco): to purchase a rare new strain of weed called Pineapple Express. But when Dale becomes the only witness to a murder by a crooked cop and the city's most dangerous drug lord, he panics and dumps his roach of Pineapple Express at the scene.

Pineapple Express is rated R for language, drug use, sexual references and violence.

SWING VOTE

Kevin Costner plays Bud Johnson, an apathetic, beer-slinging, lovable loser. In *Swing Vote*, Johnson's 12-year-old daughter, Molly, registers her father to vote and on election day, it's his vote that decides the election.

Swing Vote stars Dennis Hopper, Nathan Lane, Kelsey Grammer and George Lopez. It's rated PG-13 for language.

THE MUMMY: TOMB OF THE DRAGON EMPEROR

Explorer Rick O'Connell (Brendan Fraser) combats the resurrected Han emperor from the catacombs of ancient China to the Himalayas. O'Connell has his family's help in stopping a mummy awakened from a 2,000-year-old curse.

Jet Li, Maria Bello and Luke Ford star in *The Mummy: Tomb of the Dragon Emperor,* which is rated PG-13 for adventure action and violence.

STEP BROTHERS

Brennan Huff (Will Ferrell) is a sporadically employed 39-year-old who lives with his mother, Nancy. Dale Doback (John C. Reilly) is a terminally unemployed 40-year-old who lives with his father, Robert.

When Robert (Richard Jenkins) and Nancy (Mary Steenburgen) marry and move in together, Brennan and Dale are forced to live with each other as stepbrothers.

Step Brothers is rated R for crude and sexual content and language.

THE X-FILES: I WANT TO BELIEVE

This movie is a stand-alone story in the tradition of some of the show's most acclaimed and beloved episodes and takes the complicated relationship between Fox Mulder (David Duchovny) and Dana Scully (Gillian Anderson) in unexpected directions. Mulder continues his quest for the truth, and Scully, the passionate, ferociously intelligent physician, remains inextricably tied to Mulder's pursuits.

The X-Files: I Want to Believe is rated PG-13 for violent and thematic material.

THE DARK KNIGHT

The Caped Crusader returns, raising the stakes in his war on crime. In *The Dark Knight*, Batman (Christian Bale) protects Gotham City from the mad criminal mastermind, the Joker (Heath Ledger). With the help of Lt. Jim Gordon (Gary Oldman) and District Attorney Harvey Dent (Aaron Eckhart), Batman sets out to destroy organized crime in Gotham for good. The three together prove to be effective, but they soon find themselves prey to a rising criminal mastermind known as the Joker, who thrusts Gotham into anarchy and forces the Dark Knight ever closer to crossing the fine line between hero and vigilante.

Michael Caine stars as Alfred Pennyworth and Maggie Gyllenhaal is Rachel Dawes.

The Dark Knight is rated PG-13 for violence.

MAMMA MIA!

Meryl Streep leads an all-star cast, including Pierce Brosnan, Colin Firth and Christine Baranski in the film adaptation of a musical featuring the music of ABBA. A bride-to-be locates three men, one of whom might be her father, and invites them to her wedding on a Greek island.

Mamma Mia! is rated PG-13 for sex-related comments.

JOURNEY TO THE CENTER OF THE EARTH

A science professor's (Brendan Fraser) untraditional hypotheses have made him the laughing stock of the academic community. But on an expedition in Iceland, he and his nephew stumble upon a major discovery that launches them on a thrilling journey deep beneath the Earth's surface, where they travel through never-before-seen worlds and encounter a variety of unusual creatures.

Journey to the Center of the Earth is rated PG for adventure action.

SPACE CHIMPS

Three NASA chimps are sent to a far-away galaxy. Two have "The Right Stuff" and the other is a good-natured goofball with the "wrong stuff."

Space Chimps is rated G.

HELLBOY II: THE GOLDEN ARMY

After an ancient truce existing between humankind and the invisible realm of the fantastic is broken, hell on Earth is ready to erupt.

A leader who treads the world above and the one below defies his bloodline and awakens an unstoppable army of creatures.

Now, it's up to the planet's toughest, roughest superhero Hellboy (Ron Perlman) to battle the merciless dictator and his marauders.

His expanding team in the Bureau for Paranormal Research and Defense — pyrokinetic girlfriend Liz (Selma Blair), aquatic empath Abe (Doug Jones) and protoplasmic mystic Johann (John Alexander) — will travel between the surface strata and the unseen magical one, where creatures of fantasy become corporeal.

Hellboy II: The Golden Army is rated PG-13 for sci-fi action, violence and language.

MEET DAVE

A massive fireball from space hits New York's Central Park and an ordinary man (Eddie Murphy) emerges unscathed.

The man turns out to be a spaceship operated by 100 human-looking aliens who are one-quarter inch tall and seeking a way to save their planet. Complications ensue when their captain falls in love with an Earth woman who's always picked losers for previous romances.

Meet Dave is rated PG for suggestive humor, action and language.

HANCOCK

There are heroes and superheroes, and then there's Hancock (Will Smith). With great power comes great responsibility — everyone knows that — everyone, that is, but Hancock. Edgy, conflicted, sarcastic and misunderstood, Hancock's well-intentioned heroics might get the job done and save countless lives, but always seem to leave jaw-dropping damage in their wake. The public has finally had enough.

Jason Bateman and Charlize Theron star.

Hancock is rated PG-13 for sci-fi action, violence and language.

CROSSWORD *puzzle*

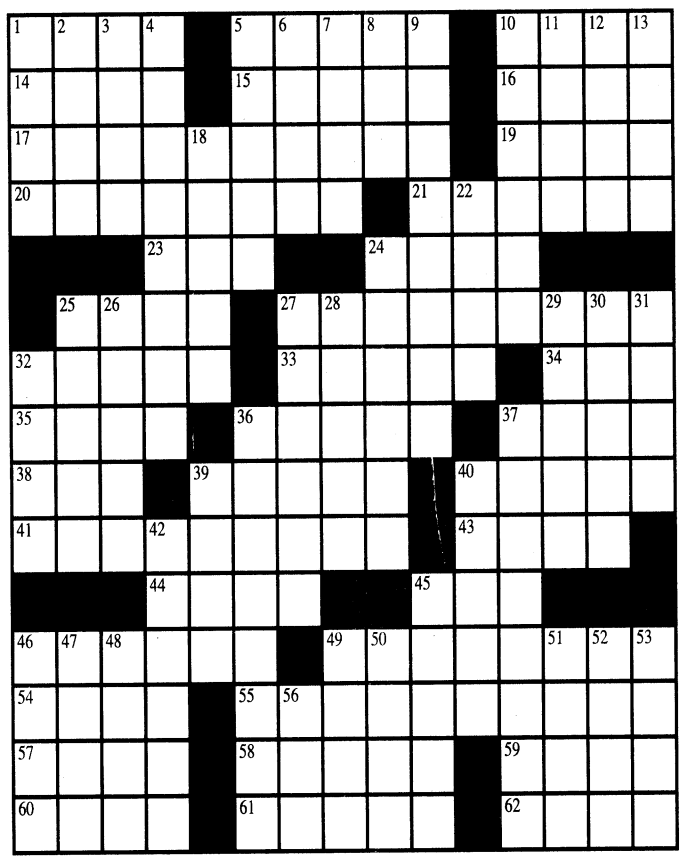

ACROSS

1. Extinguish
5. Dry (off)
10. Piece of metal covered by leather with a flexible handle
14. Carbon compound
15. Ancient assembly area
16. Bridge toll unit
17. Soft red birthmark
19. Swerve
20. Sheltered a dog
21. "To do" list
23. Mauna ___
24. Derived from Caesar
25. Acquire
27. Devising
32. Odd
33. Give forth
34. Dundee denial
35. "You ___?"
36. Cavern, in poetry
37. Enter
38. Egg cells
39. Brief stanza concluding certain forms of poetry
40. M-1, for one
41. Equipment and supplies of a military force
43. Ices
44. Prior to its dissolution this country had the second largest economy in the world
45. Destroy the interior of
46. Oklahoma Indian
49. So to speak
54. Sold his birthright for a mess of red pottage
55. Borough in Adams County, Pennsylvania
57. Kind of computer architecture with a relatively small set of computer instructions
58. Dork
59. Fungal spore sacs
60. Algebra or trig
61. Shredded cabbage
62. Released urine

DOWN

1. Secretary, e.g.
2. A chip, maybe
3. "September ___" (Neil Diamond hit)
4. Flooring constructed of planks
5. ___ rasa
6. AKA the Venetian arch
7. Microsoft product
8. Be mistaken
9. Accumulate money for future use
10. Hollow out
11. Beasts of burden
12. Coaster
13. Bickerer in the "Iliad"
18. Pipsqueak
22. Plum variety
24. Aggravating trouble (Yiddish)
25. Exotic jelly flavor
26. Half years's stipend due to a minister's heirs after his decease
27. Largest city of Colorado
28. Glorify
29. Act of striking the cue ball so it goes into the pocket after contacting the object ball
30. Manicurist's concern
31. Characteristic carrier
32. Gift tag word
36. Used as flavoring in the liqueur raki
37. Paper for gifts
39. European language
40. Beat
42. Castrated man
45. U.S. chemist (1839-1903)
46. Make waves
47. ___ Minor
48. Second-person singular past form of be (archaic)
49. Fishing, perhaps
50. Hasenpfeffer, e.g.
51. "... or ___!"
52. Houston university
53. Name meaning "Soul"
56. Carpentry tool

su|do|ku

© Puzzles by Pappocom

	3	6				5		9
		5			6	3		
					4		6	
		4		2				
8				7				4
				8		9		
	9		7					
		1	3			6		
5		7				8	1	

The skill level for this puzzle is difficult.
Solution, tips and computer program at www.sudoku.com.
The answer to this week's puzzle is on D7.

This week's solution

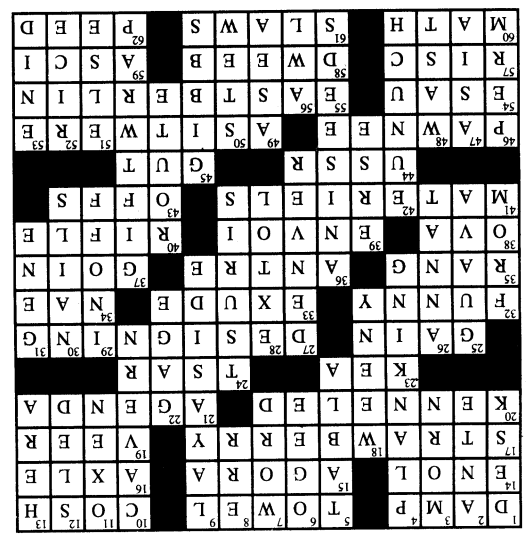

GRADUATIONS

DRILL SERGEANT OF THE CYCLE



STAFF SGT NICHOLAS ROSELLI
Drill Sergeant of the Cycle
C Company, 2nd Battalion, 47th Infantry Regiment

Roselli is from Metairie, La. His previous assignments include the 82nd Airborne Division. His hobbies are golfing, football, hunting, cooking and spending time with his child.

SOLDIER OF THE CYCLE



PFC NOAH CUTSHALL
Soldier of the Cycle
C Company, 2nd Battalion, 47 Infantry Regiment

Cutshall is from Long Beach, Calif. His next assignment is at Fort Jackson, S.C. His hobbies are sports, working out and riding horses.

DRILL SERGEANT OF THE CYCLE



SGT KELVIN WILSON
Drill Sergeant of the Cycle
D Company, 3rd Battalion, 47th Infantry Regiment

Wilson is from St. Louis. He was previously assigned to Fort Polk, La. His hobbies are physical fitness and fishing.

SOLDIER OF THE CYCLE



SPC THOMAS SMITH
Soldier of the Cycle
D Company, 3rd Battalion, 47th Infantry Regiment

Smith is from Houston. His next duty station is Fort Rucker, Ala. His hobbies are reading and physical fitness.

POSTWIDE YARD SALE 8 AM TO 4 PM SEPT 20

THINGS *todo*

Robin Beach at Callaway
TODAY- AUG 10

A white sand beach in the middle of Georgia? Discover it at Robin Lake Beach at Callaway Gardens in Pine Mountain, Ga. Robin Lake has the world's largest, inland, man-made, white sand beach stretching one mile around the 65-acre lake.

Don't miss the Florida State University's Flying High Circus performances, which are at 8 p.m. Mondays and Fridays; 3:30 p.m. Tuesdays and Thursdays; 1:30 and 4 p.m. Saturdays and 2:30 p.m. Sundays.

Beach hours through Aug. 8 are 10 a.m. to 6 p.m. for swimming, paddle boats, miniature golf, table tennis and shuffleboard. The train runs from 10 a.m. to 6 p.m., but closes for lunch from noon to 1 p.m. For more information, call Callaway Gardens at 800-225-5292.

Columbus Mystery Theatre
TODAY-SEPT 27

The Columbus Mystery Theatre presents *'Til Death Do Us Part!* today and Saturday at the Historic Columbus Marriot. Diners will find out what happens when a Southern belle falls in love with a redneck. Registration begins at 6:30 p.m. and the show starts at 7 p.m. The dinner theater will be performed Fridays and Saturdays through September. Tickets cost $42 and there is a $1 processing fee. Dinner is catered.

For more information, call 706-718-7494 or visit the Web site at www.columbusmysterytheatre.org.

Wilderness Survival Training
SATURDAY, AUG 23

Imagine being stranded alone in the wilderness with night approaching. Learn how to build a shelter and make fire by friction at Providence Canyon near Lumpkin, Ga. The training is from 9 a.m. to 3 p.m. Saturday and Aug. 23. The cost of the program is $1 per person. Participants must be 14 or older. Pre-registration is required.

Providence Canyon is one of the seven wonders of Georgia. It has a three-mile hiking trail that circles nine canyons and a seven-mile back country trail. It is located eight miles west of Lumpkin on Highway 39C. A park pass is $3. For more information, call 229-838-6202 or visit www.gastateparks.org.

Columbus Jazz Society
SATURDAY

The Columbus Jazz Society features Trey Wright on guitar Saturday at the Liberty Theatre and Cultural Center, 813 8th Ave. Musicians are encouraged to bring their instruments for a jam session. There is no charge for musicians who sit in; however, ticket prices for nonmembers are $7. Annual memberships are available at the door. For more information, call 706-653-7566 or David Morgan at 706-660-9295.

Tree Identification Hike
AUG 16

Learn about trees, their contributions to the planet and the ecosystem during a tree identification hike in Providence Canyon State Park in Lumpkin, Ga. The cost is $1. Parking costs $3. For more information, call 229-838-6202.

New Deal for the Arts
AUG 16

To commemorate the 75th anniversary of the New Deal, the Bi-City Woodturners of Columbus will make bowls and other items on lathes. The bowls and other items are similar to those made during the Great Depression as part of the Federal Arts Project. The new Deal for the Arts is 10 a.m. to 4 p.m. Aug 16 at Roosevelt's Little White House Historic Site, Warm Springs, Ga. The cost is $4 to $7. For more information, call 706-655-5870.

Columbus Botanical Gardens
AUG 23

Amy Bryan will demonstrate how to make stepping stones at 9:30 a.m. Aug. 23 at the Columbus Botanical Gardens, 3603 Weems Road.

Participants will create stepping stones featuring botanical designs in relief. The cost is $25 for non-members and $20 for members. For more information, call 706-327-8400 or send an e-mail to watchyourgardengrow@yahoo.com.

10th Annual Hot Air Balloon Festival
AUG 29-31

Spend Labor Day weekend watching the sky fill with hot air balloons during the 10th annual Sky High Hot Air Balloon Festival at Callaway Gardens. Balloon launches are weather dependent. For more information or schedule of events, call Callaway Gardens at 800-225-5292 or go online at www.callawaygardens.com.

Luke Bryan
SEPT 6

Luke Bryan will perform at 8 p.m. Sept. 6 at the Phenix City Amphitheater. Gates open at 7 p.m. and the show starts at 8. Admission is $10 for those ages 12 and older. For more information, call 334-291-4719.



SERVING LUNCH & DINNER
Al's Schnitzel Haus
Lunch Specials starting at $6.25
Jaeger Schnitzel
Zigeuner Schnitzel
Vagabunden Schnitzel
Authentic German Food
Now Serving Gulasch Soup
3443 Victory Drive (Across From McDonald's) • 706-565-0100
Monday-Friday: 11 A.M.-9 P.M. • Saturday: 12 P.M.-9 P.M. • Sunday: Closed

Come hungry IHOP RESTAURANT Leave happy
2111 Airport Thruway, Columbus
3747 Hwy. 431N, Phenix City

NORMITA'S Latin American Restaurant & Deli
Lunch $4.59, Buffett Latino, All you can eat for $6.79 on Fri, Sat & Mon.
Normita's specializes in comida Latino-Criolla.
Located on 2036 Ft. Benning Rd.
(ex-Flamingo Rest, close to Ft. Benning)
706-221-4692 • Mon-Fri 11:15am-6:45pm
Sat 12:00pm-5:00pm

SUMMERTIME SPECIALS
Come see what's hot!
3 pc. Cherry Tables $59.00 — Coffee table sets $69 - $499
3pc. Trunk set $149.00 — Set shown in Oak.
$50 OFF Any Sofa/Loveseat purchase $399 and up. 1 coupon per customer.
5 piece Dinette $149.00 — Dinettes $149 - $799
Sofa & Loveseat $649.00 — Many colors to choose from! Sets marked at $649. Chaise lounge available.
Standing Mirror $39.00 — Available in Oak and Cherry.
3 pc. Bistro $149.00 — $149-$449 Matching Rack $89
5 pc. Dining Set $399.00
Vanity w/ bench $79.00 — Available in Cherry or Oak.
Canopy Beds $49.00 — Canopy Accessories $35-$69 Nightstands, etegeres...
$329.00 — Roller glides, dresser w/ mirror, headboard and frame Bedrooms $219 - $1399
SPECIAL PURCHASE PILLOW TOP SETS QUEENS $239 KINGS $359
Same Day Delivery! Pick It Out This Morning, Sit On It Tonight! Free Layaway!
Classic Plus $59.50 — Twin $59.50 ea. pc. Queen $94.50 ea. pc. Full $84.50 ea. pc. King $86 ea. pc.
Sleep Easy 7 yr. Warr. $84.50 — Twin $84.50 ea. pc. Queen $122.50 ea. pc. Full $104.50 ea. pc. King $113 ea. pc.
Accord Pillowtop $95 — Twin $95 ea. pc. Queen $125 ea. pc. Full $110 ea. pc. King $120 ea. pc.
Chiro Cloud 20 YR. WARRANTY — Twin $139 Ea. Pc. Full $169 Ea. Pc. Queen $189.50 Ea. Pc. King $183 Ea. Pc.
Posture Phase One 10 yr. $89.50 — Twin $89.50 ea. pc. Full $109.50 ea. pc. Queen $124.50 ea. pc. King $120 ea. pc.
Regal Splendor — Twin $99.50 ea. pc. Full $124.50 ea. pc. Queen $149.50 ea. pc. King $133 ea. pc.
Memory Foam Special Purchase Queen $799 King $899
*Prices Apply When Sold in Sets
Quality Furniture • Warehouse Prices
BARGAIN FURNITURE WAREHOUSE
3731 Macon Rd. Columbus, GA 31907
706-569-7055
Open 7 Days A Week
Mon. - Fri. 10-8
Sat. 10-6 • Sun. 1-6
Visa, MC, Amex, Checks
Macon Rd. Dollar General Bargain Furniture Warehouse Interstate Hwy 185 S N
www.bargainfurniturega.com

Keep yourself posted with the latest at thebayonet.com

FRIDAY PRIME TIME

AUGUST 8

	6:00	6:30	7:00	7:30	8:00	8:30	9:00	9:30	10:00	10:30	11:00	11:30
WRBL 3	WRBL Evening	Evening News	Jeopardy! (CC)	Wheel of Fortune	Ghost Whisperer "First Do No Harm"		NUMB3RS "Chinese Box" (CC)		Swingtown "Running on Empty" (N) (CC)		WRBL Night Watch	Late Show
WTVM 9	News (N)	World News-Gibson	Inside Edition (CC)	Entertainment	Samantha Who?	"War of the Worlds" ('05) ★★★ Tom Cruise. A man and his children try to survive an alien invasion.					News (N)	(:35) Nightline (N)
WLTZ 38	News (N)	NBC Nightly News	News (N)	TMZ (N) (CC)	XXIX Summer Olympics From Beijing. (Live) (CC)							
WXTX 54	One on One (CC)	One on One (CC)	My Wife and Kids	Half & Half (CC)	"Hellboy" ('04) ★★★ Ron Perlman. The son of the devil fights paranormal creatures.				News (N)	Seinfeld (CC)	The Academy (CC)	
WJSP 28	The NewsHour With Jim Lehrer (N) (CC)		Burt Wolf: Travels	Rick Steves' Europe	Globe Trekker "Chinatown" (CC) (DVS)		Georgia Traveler	Georgia Outdoors	Wanderers of the Deep (CC)		Tavis Smiley (N)	Business Rpt.
WLGA 66	Still Standing (CC)	Still Standing (CC)	The King of Queens	The King of Queens	WWE Friday Night SmackDown! (N) (CC)				Sex and the City	Sex and the City	Will & Grace (CC)	Will & Grace (CC)
WYBU 16	Richard and Lindsay Roberts		Door of Hope	Ted Shuttlesworth's	In Touch With Dr. Charles Stanley (N)		Good Life		The 700 Club (CC)		Word of Excellence	Zola Levitt Presents
A&E	Cold Case Files (CC)		CSI: Miami "Pro Per" (CC)		CSI: Miami "Felony Flight" (CC)		CSI: NY "Manhattan Manhunt" (CC)		The Cleaner "Chaos Theory" (CC)		Criminal Minds "Blood Hungry" (CC)	
AMC	(5:30) "The Birdcage" ('96, Comedy) ★★★ Robin Williams, Gene Hackman. (CC)				"Be Cool" ('05) ★★ John Travolta, Uma Thurman. Premiere. Chili Palmer runs afoul of record-industry players.					Mad Men "Flight 1" (CC)		Escape-N.Y.
BET	106 & Park: BET's Top 10 Live Top 10 countdown. (N) (CC)			Hell Date (N) (CC)	Baldwin Hills (CC)	Access Granted	"Hustle & Flow" ('05) ★★★ Terrence Howard. A pimp wants to rap his way out of his dead-end life. (CC)					Hell Date (CC)
CNBC	Mad Money		Kudlow & Company (CC)		On the Money	High Net Worth	American Originals: Budweiser		The Big Idea With Donny Deutsch		Mad Money	High Net Worth
CNN	(4:00) The Situation Room		Lou Dobbs Tonight (CC)		CNN Election Center		Larry King Live (CC)		Anderson Cooper 360 (CC)			
COM	(4:30) Juwanna Mann	RENO 911! (CC)	Scrubs (CC)	Scrubs (CC)	Daily Show	The Colbert Report	Chappelle's Show	Chappelle's Show	Com.-Presents	Com.-Presents	Com.-Presents	Com.-Presents
DIS	Disney Games	Disney Games	Hannah Montana	Zack & Cody	Phineas and Ferb	Phineas and Ferb	Phineas and Ferb	Phineas and Ferb	Wizards-Place	Life With Derek	Zack & Cody	Hannah Montana
E!	Snoop Father	Snoop Father	E! News (N)	The Daily 10 (N)	Pam: On Loose	Sunset Tan	The Girls Next Door	The Girls Next Door	The Soup (N)	Tropic Thunder: THS	E! News	Chelsea Lately (N)
ESPN	SportsCenter (Live) (CC)			NFL Live (CC)	Little League Baseball World Series Southeast Regional Final -- Teams TBA. (Live) (CC)				Baseball Tonight (Live) (CC)		SportsCenter (Live) (CC)	
FAM	The Secret Life of the American Teenager		That '70s Show	That '70s Show	That '70s Show	That '70s Show	That '70s Show	That '70s Show	America's Funniest Home Videos (CC)		The 700 Club (CC)	
FX	King of the Hill	King of the Hill	King of the Hill	King of the Hill	"Batman Begins" ('05, Action) ★★★ Christian Bale, Michael Caine. Bruce Wayne becomes Gotham City's Dark Knight.						"Batman Begins" ('05, Action) ★★★	
HBO	"Anywhere but Here" ('99, Comedy-Drama) ★★★ Susan Sarandon. 'PG-13' (CC)				"Blades of Glory" ('07, Comedy) ★★★ Will Ferrell. 'PG-13' (CC)			Tropic Thunder	Entourage (CC)	Entourage (CC)	Hard Knocks Training Camp Dallas	
HBO2	(5:30) "The Matrix Reloaded" ('03, Science Fiction) ★★★ Keanu Reeves. 'R' (CC)				Hard Knocks Training Camp Dallas		REAL Sports With Bryant Gumbel		"The Reaping" ('07, Horror) ★½ Hilary Swank. 'R' (CC)		(:45) The Hitcher ★	
HIST	Dogfights "Supersonic" (CC)		Modern Marvels Freight trains. (CC)		Modern Marvels "Chocolate" Chocolate.		Ice Road Truckers "A Rookie Fumbles"		Shockwave (N) (CC)		Shockwave Australian barge explosion.	
LIFE	Reba (CC)	Reba "Encounters"	Still Standing (CC)	Still Standing (CC)	Reba (CC)	Reba "Roll With It"	"Murder in a College Town" ('97, Drama) Kate Jackson, Kristian Alfonso. (CC)				Will & Grace (CC)	Will & Grace (CC)
MAX	(5:30) "The Negotiator" ('98, Suspense) ★★★ Samuel L. Jackson. 'R' (CC)				"The Heartbreak Kid" ('07, Comedy) ★★ Ben Stiller, Michelle Monaghan. 'R' (CC)				"Live Free or Die Hard" ('07) ★★★ Bruce Willis. America's computers fall under attack.			
MAX2	(4:45) "The Matrix" ('99) ★★★½ 'R' (CC)		"Top Gun" ('86, Adventure) ★★★ Tom Cruise, Kelly McGillis. 'PG' (CC)				"Shoot 'Em Up" ('07, Action) ★★½ Clive Owen. 'R' (CC)			"Forbidden Secrets" ('05) Kristy Swanson.		Co-Ed Confidential 2
MTV	America's Next Top Model (CC)		America's Next Top Model (CC)		FNMTV Premieres (N)		Run's House	Run's House	Room Raiders	Room Raiders	Room Raiders	Room Raiders
NICK	SpongeBob	SpongeBob	Drake & Josh (CC)	Zoey 101 (CC)	iCarly (CC)	iCarly (CC)	SpongeBob	SpongeBob	George Lopez (CC)	George Lopez (CC)	Home Improvement	Home Improvement
SCI	Stargate SG-1 "Threads" (CC)		"Tale of the Mummy" ('98, Fantasy) ★★ Jason Scott Lee, Louise Lombard. (CC)				"The Scorpion King" ('02) ★★ The Rock. A warrior battles an evil ruler and a sorceress.				Stargate SG-1 "Ripple Effect" (CC)	
SHOW	"Full Count" ('06, Drama) William Baldwin. iTV. 'R' (CC)			"The Ex" ('06, Comedy) ★ Zach Braff, Amanda Peet. iTV. 'PG-13'			Weeds (iTV) (CC)	Secret Diary	Penn & Teller	Penn & Teller	"Saw III" ('06) ★★ Tobin Bell. iTV. 'R' (CC)	
SHOW2	(5:00) Two Weeks 'R'	(:45) "House of Usher" ('08) Frank Mentier. Premiere. 'R' (CC)			(:15) "Slow Burn" ('05, Crime Drama) ★★ Ray Liotta, LL Cool J. Premiere. 'R'				Boxing 2008 Paul Malignaggi vs. Herman Ngoudjo. (CC)			Hot Springs Hotel
SPIKE	CSI: Crime Scene Investigation (CC)		CSI: Crime Scene Investigation (CC)		CSI: Crime Scene Investigation (CC)		Prisoners Out of Control (CC)		UFC Unleashed		1000 Ways to Die	1000 Ways to Die
SPSO	The Baseball Report	Best Damn 50	Auburn	Ala Football	Sports Stories	Golden Age	Best Damn Top 50 Special		The Baseball Report	The FSN Final Score	Best Damn Top 50 Special	
STARZ	(5:40) "Underdog" ('07) ★★ 'PG' (CC)		(:05) "Gone Baby Gone" ('07, Mystery) ★★★ Casey Affleck. 'R' (CC)				"Pirates of the Caribbean: At World's End" ('07) ★★½ Johnny Depp. Jack Sparrow's friends join forces to save him. 'PG-13' (CC)					
TBS	Friends (CC)	Everybody-Raymond	Everybody-Raymond	Everybody-Raymond	Seinfeld (CC)	Seinfeld (CC)	"Mr. Deeds" ('02, Comedy) ★ Adam Sandler, Winona Ryder. (CC)				Sex and the City	Sex and the City
TCM	(:15) "Hour of the Gun" ('67, Western) ★★★ James Garner, Jason Robards.				"Support Your Local Sheriff!" ('69) ★★★ James Garner. (CC)		(:45) "Support Your Local Gunfighter" ('71, Western) ★★★ James Garner. (CC)					They Only Kill
TDC	Cash Cab (CC)	Cash Cab (CC)	How It's Made (CC)	How It's Made (CC)	Survivorman (CC)		Survivorman (CC)		Survivorman (CC)		How It's Made (CC)	How It's Made (CC)
TLC	What Not to Wear "Kim" (CC)		What Not to Wear Fashion issues. (CC)		Say Yes-Dress	Rock the Reception	What Not to Wear A female firefighter.		Ashley Paige	Ashley Paige	Say Yes-Dress	Rock the Reception
TMC	(:15) "5ive Girls" ('06, Horror) Ron Perlman, Jennifer Miller. 'NR' (CC)				"The Ten" ('07, Comedy) ★★ Paul Rudd. Premiere. 'R'			(:45) "Material Girls" ('06, Comedy-Drama) ★ Hilary Duff, Haylie Duff. 'PG' (CC)				South Park: Bigger
TNT	Golf PGA Championship -- Second Round.		Law & Order "Seer" (CC) (DVS)		"The Bourne Supremacy" ('04, Suspense) ★★★ Matt Damon, Franka Potente. (CC)				"The Bourne Supremacy" ('04, Suspense) ★★★ Matt Damon, Franka Potente. (CC)			
TOON	Johnny Test (CC)	Johnny Test (CC)	Johnny Test (CC)	Johnny Test (CC)	"Garfield Gets Real" ('07) Voices of Jason Marsden, Frank Welker.				Chowder	Misadv. of Flapjack	Robot Chicken	The Oblongs (CC)
TTC	Beach Goers Exposed (CC)		Disney on a Dime (CC)		Samantha Brown	Samantha Brown	America's Haunted Houses (CC)		Most Haunted "Coal House Firt Night 1" (N)		Paranormal Egypt (Series Premiere) (N)	
TVL	Andy Griffith	Andy Griffith	Andy Griffith	Andy Griffith	M*A*S*H "Pilot"	M*A*S*H (CC)	M*A*S*H (CC)	M*A*S*H "Crisis"	"My Cousin Vinny" ('92, Comedy) ★★★ Joe Pesci, Marisa Tomei. Premiere.			
UNI	Que Locura	Noticiero Univisión	Querida Enemiga		Al Diablo con Los Guapos		Fuego en la Sangre		La Rosa de Guadalupe		Primer Impacto Extra	Noticiero Univisión
USA	Law & Order: Special Victims Unit (CC)		Law & Order: Special Victims Unit (CC)		Law & Order: Special Victims Unit (CC)		Monk "Mr. Monk Takes a Punch" (N) (CC)		Psych (N) (CC)		House "The Right Stuff" (CC)	
WGN	Funniest Pets	Funniest Pets	America's Funniest Home Videos (CC)		"Get Carter" ('00, Suspense) ★½ Sylvester Stallone, Miranda Richardson. (CC)				WGN News at Nine (N) (CC)		Scrubs (CC)	Scrubs (CC)

WEEKDAY LATE NIGHTS

AUGUST 8 - AUGUST 14

	12:00	12:30	1:00	1:30	2:00	2:30	3:00	3:30	4:00	4:30	5:00	5:30
WRBL 3	Late Show	Late Late Show	Varied Programs	(:37) Paid Program	(:07) Paid Program	Paid Program	CBS Up-Minute	Varied Programs			Paid Program	CBS Morning News
WTVM 9	(12:06) Jimmy Kimmel Live		(:06) Paid Program	Paid Program	Paid Program	Entertainment	ABC Wld News	Varied Programs		Paid Program	America This	News
WLTZ 38	Summer Olym.	Varied Programs				(:39) XXIX Summer Olympics					First Business	Your-House
WXTX 54	Varied Programs		Paid Program	The Insider	Paid Program	Paid Program	Paid Program	Paid Program	Paid Program	Paid Program	Paid Program	Paid Program
WJSP 28	Varied Programs						Going to School	Salsa	Workplce-Skills	Ninos en-Casa	A Place of Our Own	TV 411
WLGA 66	Bernie Mac	Bernie Mac	Cops	Malcolm-Mid.	Paid Program	That '70s Show	That '70s Show	Frasier	Frasier	Paid Program	Shepherd's Chapel	Varied Programs
WYBU 16	You and Me						The 700 Club		The New Jim Bakker Show		Make Your Day	Homekeepers
A&E	Varied Programs										Paid Program	Paid Program
AMC	(11:30) Movie	Varied Programs										
BET	A Different World	A Different World	Varied Programs				A Different World	A Different World	BET Inspiration			
CNBC	XXIX Summer Olympics		Varied Programs							Worldwide Exchange	Varied Programs	
CNN	Larry King Live		Anderson Cooper 360		Anderson Cooper 360		Larry King Live		Lou Dobbs Tonight		Anderson Cooper 360	
COM	Varied Programs		Daily Show	The Colbert Report	Varied Programs				Paid Program	Paid Program	Varied Programs	Paid Program
DIS	That's So Raven	Phil of the Future	The Replacements	Kim Possible	Emperor New	American Drgn	The Proud Family	Mr. Whiskers	The Buzz on Maggie	The Little Mermaid	Lilo & Stitch	Lilo & Stitch
E!	Chelsea Lately	The Girls Next Door	Varied Programs			Chelsea Lately	E! News	The Daily 10	Paid Program	Paid Program	Bloomberg TV	Varied Programs
ESPN	NFL Live	Baseball Tonight	SportsCenter		SportsCenter		X Games		SportsCenter		SportsCenter	
FAM	Varied Programs		Paid Program	Paid Program	Paid Program	Paid Program	The 700 Club		Paid Program	Paid Program	Joseph Prince	Life Today
FX	(11:00) Movie	That '70s Show	Varied Programs	That '70s Show	Paid Program	Varied Programs	Paid Program	Paid Program	Paid Program	Paid Program	Paid Program	Paid Program
HBO	Movie	Varied Programs			(:10) Movie			Varied Programs	(3:50) Movie		Varied Programs	
HBO2	(11:45) Movie		(:15) Movie		Varied Programs		(2:50) Movie		Varied Programs			
HIST	Modern Marvels		Varied Programs						Paid Program	Paid Program	Paid Program	Paid Program
LIFE	Frasier	Frasier	The Golden Girls	The Golden Girls	The Nanny	Paid Program	Paid Program	Paid Program	Paid Program	Paid Program	Paid Program	Paid Program
MAX	(12:15) Movie	(:45) Movie		Varied Programs								
MAX2	(11:45) Movie	Varied Programs				(:20) Movie	Varied Programs		Movie	Varied Programs		
MTV	Varied Programs											
NICK	Home Improvement	Home Improvement	George Lopez	George Lopez	Fresh Prince	Fresh Prince	Fresh Prince	Fresh Prince	Fresh Prince	Fresh Prince	Roseanne	Roseanne
SCI	Varied Programs				The X-Files		Movie		Varied Programs		Paid Program	Paid Program
SHOW	(11:00) Movie	Varied Programs										
SHOW2	Big Brother After Dark						Movie			Varied Programs		
SPIKE	CSI: Crime Scn	Varied Programs	Star Trek: Voyager	Varied Programs	Star Trek: Deep Space Nine		7 Days		Paid Program	Paid Program	Paid Program	Paid Program
SPSO	The FSN Final Score	Best Damn Sports Show Period		Varied Programs	The FSN Final Score	The FSN Final Score	Varied Programs				Outdoors	Varied Programs
STARZ	(11:50) Movie	(:20) Movie		Varied Programs		Movie		Varied Programs				
TBS	Sex and the City	Varied Programs									Steve Harvey	Steve Harvey
TCM	(11:30) Movie		Varied Programs						Movie		Varied Programs	
TDC	Varied Programs							Paid Program	Varied Programs	Paid Program	Paid Program	Paid Program
TLC	Varied Programs						Paid Program	Paid Program	Paid Program	Paid Program	Paid Program	Paid Program
TMC	(11:30) Movie		Movie	Varied Programs			Movie		Varied Programs			
TNT	Varied Programs											
TOON	Robot Chicken	The Boondocks	Squidbillies	Home Movies	Stroker and Hoop	Family Guy	Family Guy	Robot Chicken	The Boondocks	Squidbillies	Home Movies	Inuyasha
TTC	Varied Programs						Paid Program	Paid Program	Paid Program	Paid Program	Paid Program	Paid Program
TVL	(13:00) M*A*S*H	M*A*S*H	Sanford and Son	Sanford and Son	The Jeffersons	The Jeffersons	Beverly Hillbillies	Beverly Hillbillies	Three's Company	The Brady Bunch	Leave It to Beaver	I Love Lucy
UNI	La Hora de la Risa		Amarte es Mi Pecado		Clasicos de Mujer	Clásicos del Humor	Clásicos de Casos de Familia		El Gordo y la Flaca		Primer Impacto Extra	Noticiero Univisión
USA	Varied Programs				XXIX Summer Olympics							
WGN	Corner Gas	Becker	Home Videos	Varied Programs	Steve Wilkos	Varied Programs	Paid Program	Paid Program	Lizzie McGuire	Happy Days	Happy Days	Paid Program

SATURDAY MORNING

AUGUST 9

	6:00	6:30	7:00	7:30	8:00	8:30	9:00	9:30	10:00	10:30	11:00	11:30
WRBL 3	Reel Animals (El)	Paid Program	Care Bears	Strawberry	Cake (El) (CC)	Horseland (El) (CC)	The Early Show (N) (CC)				Sushi Pack (CC)	Dino Squad (CC)
WTVM 9	Georgia Farm	Paid Program	Paid Program	Paid Program	Good Morning America (N) (CC)		Emperor	The Replacements	That's So Raven (El)	That's So Raven (El)	Hannah Montana (El)	Zack & Cody
WLTZ 38	(2:39) XXIX Summer Olympics From Beijing.		Awesome Adv.	Wild About Animals	Today Gadgets; nightlife in Beijing. (N)		To Be Announced		XXIX Summer Olympics (Live) (CC)			
WXTX 54	Paid Program	Magic Marc	Paid Program	Teen Kids News (N)	Di-Gata Defenders	Biker Mice	Mutant Turtles	Mutant Turtles	Sonic X (CC)	Dinosaur King (CC)	Kirby: Right	Winx Club (El) (CC)
WJSP 28	Antiques Roadshow "Bismarck" (CC)		Mama-Movies	It's a Big Big World	Bob the Builder	Thomas & Friends	Sesame Street "Elmo Is Jealous of Marco"		Clifford's-Days	Curious George (El)	Ask This Old House	This Old House
WLGA 66	Paid Program	Paid Program	Will & Dewitt (CC)	Magi-Nation (El)	Tom and Jerry Tales	Tom and Jerry Tales	Spider-Man	Chaotic (CC)	Chaotic (CC)	Teenage Mut	Yu-Gi-Oh! G/X (N)	Yu-Gi-Oh! G/X (N)
WYBU 16	Worship for Kids (El)	Sonshiny Day (El)	Kids Like You (El)	Becky's Barn (El)	Gospel Bill (El)	Joy Junction (El)	Gina D's Kids Club	Gerbert (El)	Christian Fitness	End of the Age	CTN Special	Love Worth Finding
A&E	Paid Program	Tobi Steamer	Psychic Children: Their Sixth Sense (CC)		Psychic Kids: Children of the Paranormal		Sell This House!	Sell This House!	Sell This House!	Sell This House! (N)	Flip This House (CC)	
AMC	(:15) Shootout (CC)	(:45) "Man Without a Star" ('55, Western) ★★★ Kirk Douglas, Jeanne Crain. (CC)				(:45) "Gunsmoke" ('53, Western) ★★½ Audie Murphy, Susan Cabot. (CC)				"North to Alaska" ('60, Western) ★★★ John Wayne. (CC)		
BET	BET Morning Inspiration						The Parkers (CC)	The Parkers (CC)	Just Jordan (CC)	Just Jordan (CC)	Romeo! (CC)	Romeo! "Tag Along"
CNBC	High Net Worth	Paid Program	Paid Program	Paid Program	Paid Program	Paid Program	Paid Program	Paid Program	Paid Program	Paid Program	Thin Instantly	Paid Program
CNN	CNN: Special Investigations Unit		CNN Saturday Morning			House Call	Saturday Morn.	Open House (CC)	Newsroom		Newsroom	
COM	Paid Program	Colon Detox	MADtv (CC)		MADtv (CC)		MADtv Holiday-themed sketches. (CC)		MADtv Avril Lavigne. (CC)		"Juwanna Mann" ('02, Comedy) ★½ (CC)	
DIS	Doodlebops	Higglytown Heroes	The Wiggles	Johnny-Sprites	Little Einsteins	Tigger & Pooh	Mickey Mouse	Mickey Mouse	Handy Manny (CC)	Little Einsteins	Higglytown Heroes	Charlie & Lola
E!	Bloomberg Television		Christie Brinkley: True Hollywood Story		Mariska Hargitay: True Hollywood Story		E! News (N)		The Soup	Daily 10 Wknd	Pam: On Loose	Sunset Tan
ESPN	SportsCenter (CC)		SportsCenter (CC)		SportsCenter (CC)		SportsCenter (CC)		SportsCenter (Live) (CC)			
FAM	Paid Program	Paid Program	Step by Step (CC)	Step by Step (CC)	Sabrina-Witch	Sabrina-Witch	Full House (CC)	Full House (CC)	Grounded for Life	Grounded for Life	That '70s Show	That '70s Show
FX	eBay Money	Paid Program	Damages "Pilot"		Damages "Jesus, Mary and Joe Cocker"		Damages		Damages "Tastes Like a Ho Ho"		Damages "A Regular Earl Anthony"	
HBO	(5:00) Stealth Fighter	"TMNT" ('07, Action) ★★ Voices of Chris Evans. 'PG' (CC)			"Shrek the Third" ('07) ★★½ Voices of Mike Myers. 'PG' (CC)			Shrek the Third	Hard Knocks Training Camp Dallas		"John Tucker Must Die" ('06) ★½ 'PG-13'	
HBO2	When It Was a Game III (CC)		"Cop and a Half" ('93) ★★ Burt Reynolds. Premiere. 'PG' (CC)				(:45) "Dragnet" ('87, Comedy) ★★½ Dan Aykroyd, Tom Hanks. 'PG-13' (CC)			"King Ralph" ('91, Comedy) ★★½ John Goodman. 'PG' (CC)		
HIST	History IQ (CC)	Vietnam: The War	Heavy Metal "F-18 Hornet" (CC)		American Eats "Cookies" Cookies. (CC)		Wild West Tech "Shootout Tech" (CC)		UFO Files (CC)		MonsterQuest "Super Rats" (CC)	
LIFE	Paid Program	Paid Program	Paid Program	Paid Program	Paid Program	Motionless Exercise	Paid Program	Paid Program	Paid Program	Paid Program	"Sex and the Single Mom" ('03) (CC)	
MAX	"Shark Attack" ('99, Action) ★ Casper Van Dien. 'R' (CC)			(:35) "Grease" ('78, Musical) ★★★ John Travolta, Olivia Newton-John. 'PG' (CC)			"Balls of Fury" ('07, Comedy) ★★ Dan Fogler. 'PG-13' (CC)				"Man of the Year" ('06) ★★ 'PG-13' (CC)	
MAX2	"How to Eat Fried Worms" ('06) ★★½ Thomas Cavanagh. 'PG'			"Batman Returns" ('92, Action) ★★½ Michael Keaton, Danny DeVito. 'PG-13' (CC)			(:40) "Bedazzled" ('00) ★★½ Brendan Fraser. 'PG-13' (CC)				(:15) "The Lake House" ('06) ★★½ 'PG'	
MTV	Date My Mom	Date My Mom	America's Best Dance Crew		Run's House	Run's House	FNMTV Premieres		From G's to Gents The G's sell items.		America's Best Dance Crew	
NICK	As Told by Ginger	ChalkZone (CC)	Jimmy Neutron: Gen.	Jimmy Neutron: Gen.	Fairly OddParents	Fairly OddParents	SpongeBob	SpongeBob	Back, Barnyard	The Mighty B! (CC)	SpongeBob	SpongeBob
SCI	Paid Program	Paid Program	Paid Program	Paid Program	Paid Program	magicJack.com	"Minotaur" ('05) Tom Hardy. Theseus rallies would-be victims of a monster to fight back.				"Kraken: Tentacles of the Deep" ('06)	
SHOW	(5:35) "Breakin' 2: Electric Boogaloo" ★★		(:10) "Irish Jam" ('06, Comedy) Eddie Griffin. iTV. 'PG-13' (CC)		(:45) "Barnyard: The Original Party Animals" ('06) ★★½ 'PG'				(:15) "Rocky Balboa" ('06, Drama) ★★★ Sylvester Stallone, Burt Young. iTV. 'PG' (CC)			
SHOW2	(5:45) "When Nietzsche Wept" ('07) Ben Cross. Premiere. 'PG-13'			"Full Count" ('06, Drama) William Baldwin. Premiere. 'R' (CC)			(:15) "The Roost" ('05, Horror) ★★½ Tom Noonan. 'NR' (CC)			(:45) "Back in the Day" ('04, Drama) Ja Rule. 'R' (CC)		
SPIKE	Paid Program	Paid Program	Paid Program	Paid Program	Paid Program	Paid Program	"...And Justice for All" ('79) ★★★ Al Pacino. A lawyer takes on the case of a judge accused of rape.					Real Vice Cops
SPSO	Hunting	Sport Science		Paid Program	Paid Program	Academy Outdoors	Paid Program	Sprtsman Adv.	Academy Golf (N)	Outdoors	Ship Shape TV (N)	The Weekly Update
STARZ	(4:45) One Fine Day	(:40) "Pirates of the Caribbean: At World's End" ('07) ★★½ Johnny Depp. Jack Sparrow's friends join forces to save him. 'PG-13'					(:35) "Home Alone 2: Lost in New York" ('92) ★★½ Macaulay Culkin. 'PG' (CC)					Gone Baby Gone 'R'
TBS	Interstitial	(:25) "Son of the Mask" ('05, Comedy) ★½ Jamie Kennedy, Alan Cumming. (CC)				(:25) "Black Sheep" ('96) ★½ Chris Farley, David Spade. (CC)			(:10) "Zoolander" ('01, Comedy) ★★½ Ben Stiller, Owen Wilson. (CC)			
TCM	"Grand Old Girl" ('36) ★★½ May Robson.		(:15) "The Shaggy Dog" ('59, Comedy) ★★★ Fred MacMurray, Jean Hagen. (CC)				"The Absent Minded Professor" ('61) ★★★½ Fred MacMurray.			(:45) "Son of Flubber" ('63) ★★½ Fred MacMurray. (CC)		
TDC	Houses For $300	Paid Program	Paid Program	Paid Program	10 Minute Trainer	Paid Program	Best Evidence "Bigfoot" (CC)		Dirty Jobs "Really Dirty Animals" (CC)		Smash Lab Exterior airbags for a car.	
TLC	Paid Program	Paid Program	Paid Program	Paid Program	Paid Program	Ten Minute Trainer	Say Yes-Dress	Rock the Reception	What Not to Wear A female firefighter.		Ashley Paige	Ashley Paige
TMC	(5:45) Moog (CC)		(6:55) "The Movie Hero" ('03) ★★ Jeremy Sisto. 'NR' (CC)			(:25) "Akeelah and the Bee" ('06, Drama) ★★★ Laurence Fishburne. 'PG' (CC)				(:20) "Mr. Jealousy" ('97) ★★½ Eric Stoltz. 'R' (CC)		
TNT	(5:00) "Snake Eyes" ('98) ★½ (CC)		Law & Order "Castoff" (CC) (DVS)		Law & Order "Tabloid" (CC) (DVS)		Law & Order "Under the Influence"		The Closer "Live Wire" (CC)		Golf PGA Championship -- Third Round.	
TOON	The Mr. Men Show	Tom & Jerry		George of the Jungle	Misadv. of Flapjack	Chowder	Pokemon-Battle	Pokemon-Battle	Ben 10: Alien Force	Transformers	Bakugan	Robotboy
TTC	Paid Program	Paid Program	Paid Program	Paid Program	Paid Program	eBay Money	Legend Hunters "Alien Hunters" Aliens.		Legend Hunters "Ghost Hunters" Ghosts.		Legend Hunters "Bigfoot Hunters" Bigfoot.	
TVL	Gunsmoke "Thirty a Month and Found"		Bonanza "The Return" (CC)		Green Acres	The Addams Family	Leave It to Beaver	Leave It to Beaver	I Love Lucy (CC)	I Love Lucy (CC)	I Love Lucy (CC)	I Love Lucy (CC)
UNI	Tu Desayuno	Tu Desayuno	Ultrachamos (El)	Ultrachamos (El)	Dora the Explorer	Go, Diego, Go! (El)	Pinky Dinky Doo (El)	Jakers! Piggley	Gadget's Trip	Beakman's World	Tu Desayuno	Tu Desayuno
USA	(2:00) XXIX Summer Olympics (Live) (CC)						XXIX Summer Olympics (Live) (CC)					
WGN	Paid Program (CC)	Paid Program (CC)	Lifestyle Lift (CC)	Adelante Chicago	Paid Program (CC)	Walk Fit (CC)	Bare Minerals (CC)	Paid Program (CC)	Real Estate Million	Paid Program (CC)	Bud Billiken Parade The annual parade.	

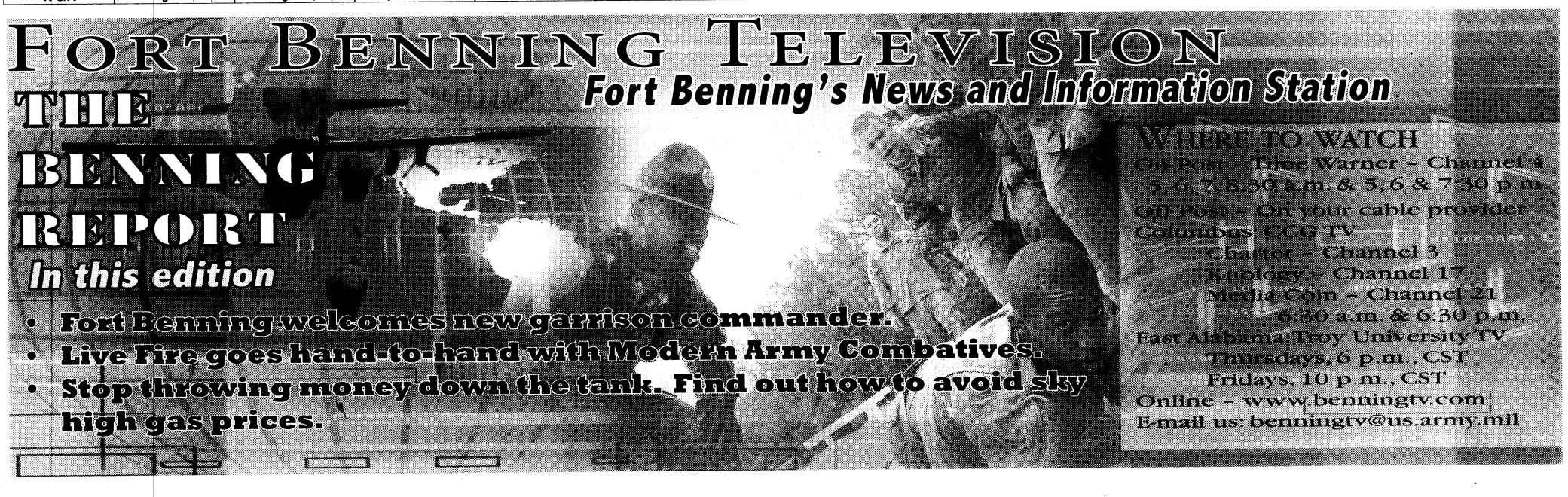

SATURDAY AFTERNOON — AUGUST 9

	12:00	12:30	1:00	1:30	2:00	2:30	3:00	3:30	4:00	4:30	5:00	5:30
WRBL 3	Football Saturdays in the South		Paid Program	Paid Program	Golf PGA Championship -- Third Round. From Oakland Hills Country Club in Bloomfield Township, Mich. (Live) (CC)							
WTVM 9	Power Rangers	Power Rangers	NBA Access	Paid Program	Paid Program	NASCAR Countdown	NASCAR Racing Nationwide Series -- Zippo 200. From Watkins Glen International in Watkins Glen, N.Y. (Live)					
WLTZ 38	(10:00) XXIX Summer Olympics From Beijing. Volleyball, women's: USA vs. Japan; swimming; beach volleyball, men's: USA vs. Latvia, women's: USA vs. Netherlands; cycling, men's road race; rowing. (Live) (CC)											
WXTX 54	Week-Baseball	Paid Program	Movie				Paid Program	MLB Baseball St. Louis Cardinals at Chicago Cubs. From Wrigley Field in Chicago. (Live) (CC)				
WJSP 28	Georgia Outdoors	Gardening-Ga.	Barbecue University	Primal Grill-Steven	Test Kitchen	Test Kitchen	Antiques Roadshow "Providence, RI"		Nature "Horse and Rider" (CC) (DVS)		Ask This Old House	This Old House
WLGA 66	Jeremiah "Thieves' Honor" (CC)		The Dead Zone "Dinner With Dana" (CC)		"Boat Trip" ('03, Comedy) ★½ Cuba Gooding Jr., Horatio Sanz. (GC)				"Woman on Top" ('00, Romance-Comedy) ★★½ Penélope Cruz, Murilo Benicio. (CC)			
WYBU 16	Marching in the Light	Possess the	News	Christian World	Manna-Fest	Prophecy in News	The Wakening Hour	Joseph Prince	Harris County School Board			
A&E	Flip This House "Brotherly Love" (N) (CC)		Criss Angel	Criss Angel	Criss Angel Mindfreak Building implosion.		Criss Angel	Criss Angel	Paranormal State	Paranormal State	Paranormal State	Paranormal State
AMC	(10:30) "North to Alaska" ('60) ★★★ (CC)		(:15) "The Shootist" ('76) ★★★½ John Wayne, Lauren Bacall. People pester old, dying gunfighter. (CC)					"Escape From New York" ('81, Action) ★★★ Kurt Russell, Ernest Borgnine. (CC)			Be Cool ('05) ★★	
BET	Steve Harvey	Steve Harvey	106 & Park: BET's Top 10 Live Top 10 countdown. (CC)		Keyshia Cole	Keyshia Cole	Keyshia Cole	Keyshia Cole	Keyshia Cole	Keyshia Cole	Keyshia Cole: The Way It Is Mystery visitor.	
CNBC	Paid Program	Paid Program	Paid Program	Paid Program	Paid Program	Paid Program	Paid Program	magicJack.com	Thin Instantly	Paid Program	XXIX Summer Olympics (Taped) (CC)	
CNN	Newsroom		Your Money		Newsroom		CNN: Special Investigations Unit		Newsroom		Newsroom	
COM	(11:00) "Juwanna Mann" ('02) ★½ (CC)		"Blue Collar Comedy Tour: The Movie" ('03) ★★½ Jeff Foxworthy, Bill Engvall. (CC)				Scrubs (CC)	Scrubs (CC)	Scrubs (CC)	Scrubs "My Musical"	"Shaun of the Dead" ('04) ★★★ (CC)	
DIS	"Gotta Kick It Up" ('02, Drama) ★★½ Susan Egan. (CC)			That's So Raven	Disney Games	Disney Games	Studio DC	Zack & Cody	Zack & Cody	Zack & Cody	Phineas and Ferb	Phineas and Ferb
E!	Celebrity Plastic Surgery: Good & Ugly		The Girls Next Door	The Girls Next Door	Kardashians	Kardashians	Kardashians	Kardashians	Kardashians	Kardashians	Kardashians	Kardashians
ESPN	Little League Baseball World Series Midwest Regional Final -- Teams TBA. (Live) (CC)				Little League Baseball World Series New England Regional Final -- Teams TBA. (CC)				PBA Bowling	Horse Racing Arlington Millions and Beverly D Stakes. (Live)		
FAM	"Sleepover" ('04) ★★ Alexa Vega. Four teens find adventure on a scavenger hunt. (CC)				"Raise Your Voice" ('04, Drama) ★★ Hilary Duff. A teen attends a performing arts school in Los Angeles. (CC)					"Aquamarine" ('06, Comedy-Drama) ★★½ Sara Paxton. (CC)		
FX	Damages "She Spat at Me"		Damages "We Are Not Animals"		Damages "Blame the Victim"		Damages "Do You Regret What We Did?"		Damages "Sort of Like a Family"		Damages "I Hate These People"	
HBO	John Tucker	"A Good Year" ('06, Romance-Comedy) ★★ Russell Crowe. 'PG-13' (CC)				"Back to the Future Part II" ('89) ★★★ Michael J. Fox. 'PG' (CC)			(:15) "License to Wed" ('07, Romance-Comedy) ★½ Robin Williams. 'PG-13' (CC)			
HBO2	(:15) "What Planet Are You From?" ('00, Comedy) ★½ Garry Shandling. 'R' (CC)				"The Simpsons Movie" ('07) ★★★ Voices of Dan Castellaneta.			"Hollywoodland" ('06, Mystery) ★★ Adrien Brody, Ben Affleck. 'R' (CC)				Fried-Tomatoes
HIST	MonsterQuest "Black Beast of Exmoor"		MonsterQuest "Vampires in America"		MonsterQuest "Legend of the Hairy Beast"		MonsterQuest "Chupacabra" (CC)		Secrets of the Forbidden City A journey into the heart of China's Forbidden City. (N)			
LIFE	(11:00) "Sex and the Single Mom" ('03)		"More Sex & the Single Mom" ('05, Drama) Gail O'Grady, Grant Show. (CC)				"Making Mr. Right" ('08, Romance-Comedy) Dean Cain, Christina Cox. (CC)				"Matters of Life & Dating" ('07) Ricki Lake.	
MAX	(11:00) "Man of the Year" ('06) ★★ (CC)		"Hot Fuzz" ('07) ★★★ Simon Pegg. Grisly accidents rock a sleepy British village. 'R'				"Lethal Weapon 2" ('89, Action) ★★★½ Mel Gibson, Danny Glover. 'R' (CC)				"Balls of Fury" ('07) ★★ Dan Fogler. (CC)	
MAX2	(11:15) "The Lake House" ('06) ★★½		"Children of Men" ('06, Science Fiction) ★★★★ Clive Owen, Julianne Moore. 'R' (CC)				(2:50) "The Substitute 3: Winner Takes All" ('99) ★½ 'R' (CC)			(:20) "Gladiator" ('00) ★★★ Russell Crowe. 'R' (CC)		
MTV	Run's House	Run's House	My Super Sweet 16	My Super Sweet 16	Jonas Brothers	Buzzin	Parental Control	Parental Control	Parental Control	Parental Control	Made "Model"	
NICK	SpongeBob	SpongeBob	The Fairly OddParents (CC)			The Mighty B! (CC)	The Mighty B! (CC)	Parental Control	Back, Barnyard	Back, Barnyard	SpongeBob	SpongeBob
SCI	(11:00) "Kraken: Tentacles of the Deep"		"Cerberus" ('05) Greg Evigan. A three-headed hellhound guards a fabled sword.				"The Thing" ('82, Horror) ★★★ Kurt Russell, A. Wilford Brimley.				"Rock Monster" ('08) Chad Collins. (CC)	
SHOW	"California Dreaming" ('07) Dave Foley. iTV. 'PG' (CC)			"Powder" ('95, Drama) ★★½ Mary Steenburgen. iTV. 'PG-13' (CC)				"Interview With the Vampire" ('94, Horror) ★★★ Tom Cruise, Brad Pitt. iTV. 'R'				(:45) House of Usher
SHOW2	Back in the Day ('04)	"The Fan" ('96, Suspense) ★½ Robert De Niro, Wesley Snipes. 'R' (CC)				"Rikers High" ('05, Documentary) ★★★ 'NR' (CC)			"The Lost City" ('05, Drama) ★★½ Andy Garcia, Dustin Hoffman. 'R' (CC)			
SPIKE	Horsepower TV	MuscleCar (N) (CC)	Trucks! (CC)	Xtreme 4x4 (N)	CSI: Crime Scene Investigation		CSI: Crime Scene Investigation		CSI: Crime Scene Investigation "Bite Me"		CSI: Crime Scene Investigation	
SPSO	The Baseball Report	Golden Age	Beach Volleyball: AVP Crocs Tour		Beach Volleyball: AVP Crocs Tour		High School Baseball AFLAC All-American Game. From Dodger Stadium in Los Angeles. (Live)					
STARZ	(11:40) "Gone Baby Gone" ('07) ★★★ Casey Affleck. 'R' (CC)			(:40) "The Holiday" ('06) ★★½ Cameron Diaz. Two women from different countries swap homes at Christmas.					"Pirates of the Caribbean: At World's End" ('07) ★★½ Johnny Depp. 'PG-13' (CC)			
TBS	(10:10) Zoolander	(:25) "Mr. Deeds" ('02, Comedy) ★ Adam Sandler, Winona Ryder. (CC)				"Tommy Boy" ('95) ★★ Chris Farley. An heir tries to save his father's business. (CC)			Friends (CC)		Sex and the City	Sex and the City
TCM	Son of Flubber ('63)	"Too Many Husbands" ('40) ★★★ Jean Arthur, Fred MacMurray.			"Pardon My Past" ('45) ★★★ Fred MacMurray. Premiere.			"Callaway Went Thataway" ('51) ★★★ Fred MacMurray.			"Good Day for a Hanging" ('58) ★★½	
TDC	Verminators "Day of the Rat"		Verminators Pigeon infestation. (CC)		Verminators "Roach Motherload" (CC)		Killer Jellyfish (CC)		Deadly Reptiles II (CC)		Venom: Nine Ways to Die (CC)	
TLC	Must Love Kids "First Formal Dates" (CC)		Take Home Nanny "The McCarthys" (CC)		Home Made Simple (N)		Handyman	Handyman	Holmes on Homes "Wall of Sound" (CC)		Property Ladder "The Bradford Bunch"	
TMC	(:05) "Music From Another Room" ('98, Romance) ★★★ Jude Law. 'PG-13' (CC)				"Keeping Mum" ('06, Comedy) ★★½ Rowan Atkinson. 'R' (CC)			(:45) "The Movie Hero" ('03, Comedy) ★★ Jeremy Sisto, Dina Meyer. 'NR' (CC)				Akeelah and the Bee
TNT	(11:00) Golf PGA Championship -- Third Round. (Live) (CC)				"In the Line of Fire" ('93) ★★★ Clint Eastwood. A veteran Secret Service agent battles a vicious assassin.					"Out of Time" ('03) ★★½ Denzel Washington, Eva Mendes. (CC)		
TOON	Ben 10: Alien Force	Ben 10: Alien Force	George of the Jungle	George of the Jungle	Misadv. of Flapjack	Misadventures	Chowder	Chowder	"Wakko's Wish" ('99, Adventure) ★★ Voices of Rob Paulsen, Jess Harnell.			
TTC	Pizza Paradises Creative pizzerias. (CC)		Top Ten Fun Food Factories (CC)		Fun Food Factories 2 (CC)		Pizza Wars: New York vs. Chicago (CC)		Food Wars: Barbecue (CC)		World's Best Fast Food Stops (CC)	
TVL	"My Cousin Vinny" ('92, Comedy) ★★★ Joe Pesci. An inept lawyer tries to free his cousin from a Dixie jail.					The Jeffersons	The Jeffersons	The Jeffersons	The Jeffersons	The Jeffersons	The Jeffersons	The Jeffersons
UNI	Viva la Familia! El cuidado de niños.		Alegrijes y Rebujos				"Apariencias" ('00, Comedia) Andrea Del Boca, Adrian Suar.				Primer Impacto: Fin de Semana	
USA	(9:00) XXIX Summer Olympics (Live) (CC)				Psych (CC)		"Stick It" ('06) ★★ Jeff Bridges. A rebellious teen attends a gymnastics academy. (CC)				"Liar Liar" ('97) ★★½ Jim Carrey. (CC)	
WGN	(11:00) Bud Billiken Parade The annual parade. (Live) (CC)			The Cosby Show	Soul Train Sylvia; the Moments. (CC)		"Back to the Secret Garden" ('00, Fantasy) ★★★ Camilla Belle, Joan Plowright. (CC)				American Idol Rewind The top eight. (CC)	

SATURDAY PRIME TIME — AUGUST 9

	6:00	6:30	7:00	7:30	8:00	8:30	9:00	9:30	10:00	10:30	11:00	11:30
WRBL 3	Golf PGA Championship -- Third Round.		Paid Program	Wheel of Fortune	The Unit "Off the Meter" (CC)		48 Hours Mystery "Fight for the Truth" (N)		48 Hours Mystery "Where's Maddie?" (N)		WRBL Night Watch	CSI: Miami (CC)
WTVM 9	News (N)	Wrld News Sat	Entertainment Tonight (N) (CC)		"Shark Tale" ('04, Comedy) ★★½ Voices of Will Smith, Robert De Niro.				Eli Stone "Patience" (CC)		News (N)	Paid Program
WLTZ 38	Paid Program	NBC Nightly News	TMZ (N) (CC)		XXIX Summer Olympics (Live) (CC)							
WXTX 54	MLB Baseball: Cardinals at Cubs		American Idol Rewind Top seven. (CC)		Cops (PA) (CC)	Cops (PA) (CC)	America's Most Wanted-Fights Back		News (N)	Seinfeld (CC)	MADtv "Low" and "Oooooooprah". (CC)	
WJSP 28	Georgia Outdoors	Gardening-Ga.	Georgia Traveler	Rick Steves' Europe	Keeping Up	Being Served	Waiting for God	As Time Goes By	A Fine Romance	To the Manor Born	Summer Wine	Fawlty Towers
WLGA 66	Bernie Mac	Still Standing (CC)	Will & Grace (CC)	Will & Grace (CC)	The King of Queens	The King of Queens	Cheaters (CC)		Cheaters (CC)	Cops (CC)	Sex and the City	Sex and the City
WYBU 16	Cornerstone Hour		Van Impe Pres	Giving Hope	Scott Young	Day of Salvation	Leslie Hale (CC)		Wisdom for Winning		Ed Young Television	Wisdom Keys
A&E	Indiana Jones and the Ultimate Quest History's mysteries and treasures inspire films.				"The X-Files" ('98) ★★½ David Duchovny. FBI agents Mulder and Scully probe the existence of aliens. (CC)					The Sopranos "The Ride" (CC)		Paranormal State
AMC	(5:30) "Be Cool" ('05, Comedy) ★★ John Travolta, Uma Thurman.				"The World Is Not Enough" ('99) ★★½ Pierce Brosnan. Premiere. James Bond must protect a murdered industrialist's daughter.						"The Hunt for Red October" ('90) ★★★½	
BET	Keyshia Cole: The Way It Is: A Family Affair (CC)				106 & Park: BET's Top 10 Live Top 10 countdown. (CC)			Hell Date (CC)	BET Hip-Hop Awards 2007 From the Boisfeuillet Jones Atlanta Civic Center in Atlanta.			
CNBC	(5:00) XXIX Summer Olympics From Beijing. Boxing, 75kg, 81kg. (Taped) (CC)				On the Money		The Suze Orman Show (N) (CC)		Deal or No Deal (CC)		On the Money	
CNN	This Week in Politics		Lou Dobbs This Week		CNN: Special Investigations Unit		Larry King Live		Newsroom		CNN: Special Investigations Unit	
COM	(5:00) "Shaun of the Dead" ('04) ★★★		"Blue Collar Comedy Tour: The Movie" ('03) ★★½ Jeff Foxworthy, Bill Engvall. (CC)				"Scary Movie" ('00, Comedy) (PA) ★★★ Shawn Wayans, Marlon Wayans. (CC)				South Park (CC)	Lewis Black
DIS	Cory in the House	Cory in the House	Disney Games	Disney Games	Disney Games	Zack & Cody	"Camp Rock" ('08, Musical) Joe Jonas, Kevin Jonas.				Zack & Cody	Hannah Montana
E!	Pam: On Loose	Sunset Tan	E! News (N)		Chris Farley: The E! True Hollywood Story		SNL Remembers Chris Farley (CC)		Saturday Night Live (CC)		The Soup	Chelsea Lately
ESPN	SportsCenter (Live) (CC)		Little League Baseball World Series Great Lakes Regional Final -- Teams TBA. (CC)				Little League Baseball World Series Northwest Regional Final -- Teams TBA. (CC)				SportsCenter (Live) (CC)	
FAM	(4:30) "Aquamarine" ('06) ★★½ (CC)		"Picture This!" ('08, Comedy) Ashley Tisdale, Kevin Pollak. (CC)				"Mean Girls" ('04, Comedy) ★★★ Lindsay Lohan, Rachel McAdams. (CC)				Fresh Prince	Fresh Prince
FX	Damages "There's No We Anymore"		Damages Shocking conclusion.		"Mr. & Mrs. Smith" ('05, Action) ★★½ Brad Pitt, Angelina Jolie. A husband and wife are assassins for rival organizations.							Rescue Me
HBO	(:15) "Shrek the Third" ('07, Comedy) ★★½ Voices of Mike Myers. 'PG' (CC)				"Transformers" ('07) ★★★ Shia LaBeouf. Premiere. Two races of robots wage war on Earth. 'PG-13' (CC)					Generation Kill (Part 4 of 7) (CC)		Hard Knocks
HBO2	(5:45) "Fried Green Tomatoes" ('91, Drama) ★★★½ Kathy Bates. 'PG-13' (CC)				Big Love "Roberta's Funeral" (CC)		Rome "A Necessary Fiction" (CC)		Deadwood "No Other Sons or Daughters"		The Wire Bunk returns a favor. (CC)	
HIST	The Siege of Beijing (N) (CC)		Modern Marvels The history of ice cream.		Gangland "Biker Wars" The Outlaws. (CC)		China's First Emperor Chin Shi Huang Di creates a vast empire. (CC)					
LIFE	(5:00) "Matters of Life & Dating" ('07) (CC)		"Beauty Shop" ('05, Comedy) ★★½ Queen Latifah, Alicia Silverstone. (CC)				"True Confessions of a Hollywood Starlet" ('08) Joanna "JoJo" Levesque. Premiere.				Army Wives "Casting Out the Net" (CC)	
MAX	(5:00) Balls of Fury	"Ready to Rumble" ('00) ★½ David Arquette. 'PG-13' (CC)			(:15) "Evan Almighty" ('07, Comedy) ★★ Steve Carell. Premiere. 'PG' (CC)				"The Brave One" ('07, Suspense) ★★½ Jodie Foster. Premiere. 'R' (CC)			
MAX2	(4:20) "Gladiator" ('00) ★★★ 'R' (CC)		"Fracture" ('07, Suspense) ★★★ Anthony Hopkins, Ryan Gosling. 'R' (CC)				"Live Free or Die Hard" ('07) ★★★ Bruce Willis. America's computers fall under attack.				Hotel Erotica Cabo	Hotel Erotica Cabo
MTV	Jonas Brothers	My Super Sweet 16	America's Best Dance Crew		Run's House	Run's House	Run's House	Run's House	Jonas Brothers	Buzzin	From G's to Gents The G's sell items.	
NICK	SpongeBob	SpongeBob	iCarly (CC)	iCarly (CC)	iCarly (CC)	Drake & Josh (CC)	iCarly (CC)	Drake & Josh (CC)	George Lopez (CC)	George Lopez (CC)	Home Improvement	Home Improvement
SCI	(5:00) "Rock Monster" ('08) Chad Collins.		"The Scorpion King" ('02) ★★ The Rock. A warrior battles an evil ruler and a sorceress.				"Monster Ark" ('08) Premiere. An archaeologist investigates a ship in a remote desert.				"Manticore" ('05) ★½ Robert Beltran.	
SHOW	(5:45) "House of Usher" ('08) iTV. 'R' (CC)		(:15) "Rocky Balboa" ('06, Drama) ★★★ Sylvester Stallone, Burt Young. iTV. 'PG' (CC)				"Zodiac" ('07) ★★★ Jake Gyllenhaal. The Zodiac Killer terrorizes San Francisco in the 1960s and '70s. 'R'					Penn & Teller
SHOW2	(4:00) The Lost City	"Full Count" ('06, Drama) William Baldwin, Chris Klein. 'R' (CC)			"Back in the Day" ('04, Drama) Ja Rule, Ving Rhames. 'R' (CC)			(:45) "Shooter" ('07) ★★½ Mark Wahlberg. A wounded sniper plots revenge against those who betrayed him.				
SPIKE	UFC 87 Countdown		CSI: Crime Scene Investigation		CSI: Crime Scene Investigation		CSI: Crime Scene Investigation		CSI: Crime Scene Investigation "Bite Me"		TNA iMPACT! (CC)	
SPSO	Pac-10 Football: Greatest Games '07 (N)		Sport Science		Pac-10 Football: Greatest Games '07 (N)		Golden Age	Sports Stories	The FSN Final Score	The FSN Final Score	Poker Superstars Invitational '06	
STARZ	"Pirates of the Caribbean: At World's End"		"The Game Plan" ('07, Comedy) ★★ Dwayne "The Rock" Johnson. 'PG' (CC)				"Daddy Day Camp" ('07, Comedy) ★ Cuba Gooding Jr. 'PG' (CC)			(:35) "The Holiday" ('06) ★★½ Cameron Diaz. 'PG-13' (CC)		
TBS	Everybody-Raymond	Everybody-Raymond	The King of Queens	The King of Queens	"The Mask" ('94) (PA) ★★★ Jim Carrey. An ancient mask animates a drab bank clerk.				"Kangaroo Jack" ('03, Comedy) (PA) ★ Jerry O'Connell.			(:45) Tommy Boy
TCM	Good-Hanging	"Face of a Fugitive" ('59) ★★½ Fred MacMurray. Premiere.			"The Apartment" ('60, Comedy-Drama) ★★★★ Jack Lemmon, Shirley MacLaine. (CC)				(:15) "The Lady Is Willing" ('42) ★★★ Marlene Dietrich, Fred MacMurray. Premiere.			
TDC	Top Five Eaten Alive (CC)		Tiger Shark Attack: Beyond Fear (CC)		Killer Ants (CC)		When Animals Strike		Man vs. Wild Mexico's Copper Canyon.		How It's Made (CC)	How It's Made (CC)
TLC	Moving Up (CC)		My First Home (CC)	My First Home (CC)	Flip That House (N)	Hope for Your Home	Trading Spaces Entertainment unit. (N)		Holmes on Homes "O-fence-ive" (CC)		Flip That House	Hope for Your Home
TMC	(5:20) "Akeelah and the Bee" ('06) ★★★		(:15) "China Strike Force" ('00, Action) ★½ Aaron Kwok, Coolio. 'R' (CC)				"Gacy" ('03, Crime Drama) ★★ Mark Holton. Premiere. 'R' (CC)			Masters of Horror "Screwfly Solution"		Gacy ('03) ★★ 'R'
TNT	(4:30) Out of Time	"The Fugitive" ('93) ★★★½ Harrison Ford. An innocent man must evade the law as he pursues a killer. (CC)					"U.S. Marshals" ('98, Crime Drama) ★★ Tommy Lee Jones, Wesley Snipes. (CC)				(:10) "The Fugitive" ('93) ★★★½ (CC)	
TOON	Courage-Dog	Courage-Dog	Total Drama Island	Total Drama Island	Total Drama Island	Total Drama Island	Naruto (N)	Naruto (N)	Ben 10: Alien Force	Samurai Jack "XXV"	Shin Chan (N)	Bleach (N)
TTC	Most Unique McDonald's (CC)		World Poker Tour (CC)				World Poker Tour (CC)				World Poker Tour (CC)	
TVL	Family Foreman	Family Foreman	Family Foreman	Sanford and Son	Sanford and Son	Sanford and Son	Sanford and Son	Sanford and Son	Andy Griffith	Andy Griffith	Extreme Makeover: Home Edition (CC)	
UNI	Que Locura	Noticiero Univisión	Fábrica de Risas Rafa Ramirez.		Sábado Gigante						Primer Impacto Extra	Noticiero Univisión
USA	(5:00) "Liar Liar" ('97) ★★½ Jim Carrey.		(6:58) "The Pacifier" ('05, Comedy) ★★ Vin Diesel, Lauren Graham. (CC)				"Bait Shop" ('08) Bill Engvall. The owner of a bait shop competes in a fishing tournament.				Psych (CC)	
WGN	Singsation!		MLB Baseball Boston Red Sox at Chicago White Sox. From U.S. Cellular Field in Chicago. (Live) (CC)						WGN News at Nine (N) (CC)		Scrubs (CC)	RENO 911! (CC)

SUNDAY MORNING — AUGUST 10

	6:00	6:30	7:00	7:30	8:00	8:30	9:00	9:30	10:00	10:30	11:00	11:30
WRBL 3	Paid Program	Paid Program	Animal Rescue (EI)	Canaan Baptist	Spirit Filled-Church	Fourth Street Baptist	CBS News Sunday Morning (N) (CC)			Face the Nation (N)	First Presbyterian Church	
WTVM 9	Ebert & Roeper	Paid Program	Good Morning America (N) (CC)		Paid Program	Paid Program	Edgewood Baptist Church		St. Luke	Paid Program	First Baptist Church of Columbus	
WLTZ 38	Urban League	Paid Program	Coral Ridge Hour	Paid Program	Kennon and Parker	Know Your Bible	Realtime Bill Purvis	Impact Center	XXIX Summer Olympics (Live) (CC)			
WXTX 54	Paid Program	Paid Program	Paid Program	In Search-Lord	Preach.-Gospel	For Sale by Owner	Fox News Sunday With Chris Wallace		Paid Program	Paid Program	Paid Program	Whacked Out Sports
WJSP 28	To the Contrary	Religion-Ethics	Signing Time! (CC)	Super Why! (CC)	Curious George	Clifford-Red	Arthur (CC) (DVS)	WordGirl (EI)	Wishbone	Design Squad	Ask This Old House	Yankee Shop
WLGA 66	Paid Program	Paid Program	Paid Program	Paid Program	Heroes Among Us	In Touch With Dr. Charles Stanley (N)		Key of David	Paid Program	Paid Program	Degrassi: Next	Girls Behaving Badly
WYBU 16	Jesse Duplantis	Ed Young Television	Changing Your Life	Don Clowers	Joyce Meyer	In Search-Lord	Dr. Frederick K. Price		Effective Living	Pastor James	Worship St. Paul United Methodist Church	
A&E	Paid Program	Paid Program	Biography "Queen Latifah" Queen Latifah.		Biography "Run-DMC" Run-DMC. (CC)		Private Sessions "LL Cool J" LL Cool J.		The Sopranos "Johnny Cakes" (CC)		The Sopranos "The Ride" (CC)	
AMC	(4:30) "Hamburger Hill" ('87) ★★½ (CC)		"The Hunt for Red October" ('90) ★★★½ Sean Connery. Moscow, D.C. and CIA analyst track rogue Soviet captain and sub. (CC)						Mad Men "Flight 1" (CC)		Shootout (N) (CC)	Movies Shook
BET	BET Morning Inspiration						Bobby Jones Gospel Hour Smokie Norful.		Video Gospel (CC)		Lift Every Voice	Real Life Divas
CNBC	High Net Worth	Paid Program	Paid Program	Paid Program	P90X: The Proof	Paid Program	Thin Instantly	Paid Program	Paid Program	Paid Program	Paid Program	Paid Program
CNN	CNN: Special Investigations Unit		CNN Sunday Morning			House Call	CNN Sunday Morning (CC)		Reliable Sources (CC)		Late Edition With Wolf Blitzer (CC)	
COM	Paid Program	P90X	MADtv (CC)		MADtv Holiday-themed sketches. (CC)		MADtv "Hello Iraq, Hello!" (CC)		MADtv (CC)		MADtv (CC)	
DIS	Doodlebops (CC)	Bunnytown	The Wiggles (CC)	Johnny-Sprites	Little Einsteins	Tigger & Pooh	Mickey Mouse	Mickey Mouse	Handy Manny (CC)	Little Einsteins	Higglytown Heroes	Charlie & Lola (CC)
E!	Paid Program	P90X	30 Best and Worst Beach Bodies				Wildest Dating 2	Chris Farley: THS	Daily 10 Wknd	The Soup	E! News (N)	
ESPN	SportsCenter (CC)		SportsCenter (CC)		SportsCenter (CC)		SportsCenter (CC)	Outside the Lines	Sports Reporters (N)	SportsCenter (Live) (CC)		
FAM	Paid Program	Celebrity Ab Secrets	Step by Step (CC)	Step by Step (CC)	Sabrina-Witch	Sabrina-Witch	Full House (CC)	Full House (CC)	Grounded for Life	Grounded for Life	Grounded for Life	Nancy Drew ★★
FX	Paid Program	Paid Program	The Practice "Target Practice" (CC)		The Practice "Crossfire" (CC)		Spin City (CC)	Spin City (CC)	"Money Talks" ('97, Comedy) ★★½ Chris Tucker, Charlie Sheen.			
HBO	"Serenity" ('05) ★★★ Nathan Fillion. A spaceship crew gets caught in a deadly conflict.				Baghdad High Four teenagers create video portraits. (CC)			"You, Me and Dupree" ('06, Comedy) ★★½ Owen Wilson, Kate Hudson. 'PG-13' (CC)				Hard Knocks
HBO2	Revenge-Nerds	(:35) "Flushed Away" ('06) ★★★ Voices of Hugh Jackman. 'PG'			"Milk Money" ('94, Comedy) ★½ Melanie Griffith, Ed Harris. 'PG-13' (CC)				Michigan vs. Ohio State: The Rivalry (CC)		"License to Wed" ('07) ★½ 'PG-13' (CC)	
HIST	History's Lost	History's Lost	Napoleon: Man Who Would Rule Europe		Evolve "Eyes" (CC)		Jurassic Fight Club "Cannibal Dinosaur"		Prehistoric Monsters Revealed Bringing bizarre extinct creatures back to life. (CC)			
LIFE	Colon Detox	Paid Program	Dr. Frederick K. Price		Hour of Power (CC)		Paid Program	Health Corner (CC)	Will & Grace (CC)	Will & Grace (CC)	"A Decent Proposal" ('07) Jessica Tuck.	
MAX	(:05) "batteries not included" ('87, Fantasy) ★★½ Hume Cronyn. 'PG' (CC)				(7:50) "Never Been Kissed" ('99) ★★ Drew Barrymore. 'PG-13'			(:45) "Norbit" ('07, Comedy) ★½ Eddie Murphy, Thandie Newton. 'PG-13' (CC)				The Brave One ('07)
MAX2	(5:30) "Fair Game" ('95) ★ William Baldwin.		(:15) "The Road to El Dorado" ('00) ★★½ Voices of Kevin Kline.			(:45) "Fast Times at Ridgemont High" ('82) ★★½ Sean Penn.			(:15) "Just My Luck" ('06, Romance-Comedy) ★½ Lindsay Lohan. 'PG-13' (CC)			
MTV	Parental Control	Parental Control	Parental Control	Parental Control	From G's to Gents The G's sell items.		America's Best Dance Crew		Run's House	Run's House	Made "Girly Girl to Motocross"	
NICK	Rocket Power (CC)	All Grown Up (CC)	Jimmy Neutron: Gen.	Tak and Power	Fairly OddParents	Fairly OddParents	SpongeBob	SpongeBob	Back, Barnyard	The Mighty B! (CC)	Tak and Power	SpongeBob
SCI	Paid Program	Paid Program	Paid Program	Paid Program	magicJack.com	Paid Program	Tales-Darkside	Tales-Darkside	"Trilogy of Terror II" ('96, Horror) ★★ Lysette Anthony, Geraint Wyn Davies.			
SHOW	(5:30) "California Dreaming" ('07) 'PG' (CC)		"Freedom Writers" ('07, Drama) ★★★ Hilary Swank. iTV. 'PG-13' (CC)				(:05) "Billy Liar" ('63) ★★★ Tom Courtenay. iTV. 'NR' (CC)			(:45) "All In" ('07, Drama) Dominique Swain. iTV. 'NR' (CC)		
SHOW2	(5:00) "The Fan" ('96) ★½ 'R' (CC)		"Herbie Hancock: Possibilities" ('06) ★★★ 'NR' (CC)			"California Dreaming" ('07, Comedy-Drama) Dave Foley. 'PG' (CC)			"The Ex" ('06, Comedy) ★ Zach Braff, Amanda Peet. 'PG-13'			Bedrm Window
SPIKE	Paid Program	Paid Program	Paid Program	P90X: The Proof	Paid Program	Paid Program	Trucks! (CC)	Trucks! (CC)	Horsepower TV	Horsepower TV	Horsepower TV	MuscleCar
SPSO	Mojo Outdoors	Southern Outdoors (N)					Paid Program	Paid Program	Sport Science		FLW Outdoors From Knoxville, Tenn. (N)	
STARZ	The Game Plan ★★	(:40) "Surf's Up" ('07) ★★★ Voices of Shia LaBeouf. 'PG' (CC)			(:10) "The Holiday" ('06) ★★½ Cameron Diaz. Two women from different countries swap homes at Christmas.					Starz Exclusive	(10:50) "Daddy Day Camp" ('07) ★ 'PG'	
TBS	(5:50) "Zoolander" ('01, Comedy) ★★½ Ben Stiller, Owen Wilson. (CC)				(7:50) "Black Sheep" ('96) ★½ Chris Farley, David Spade. (CC)			(:35) "Kangaroo Jack" ('03, Comedy) (PA) ★ Jerry O'Connell, Anthony Anderson.				(:20) A Knight's Tale
TCM	"Love Me or Leave Me" ('55) ★★★ Doris Day. 1920s Chicago mobster bullies singer Ruth Etting to fame. (CC)					"Billy Rose's Jumbo" ('62, Musical) ★★★ Doris Day, Stephen Boyd. (CC)				(:45) "My Dream Is Yours" ('49) ★★½ Jack Carson. (CC)		
TDC	Houses For $300	eBay Money	Paid Program	Paid Program	Joel Osteen (CC)	Paid Program	NextWorld "Future Life on Earth"		MythBusters (CC)		Man vs. Wild "Panama" Panama. (CC)	
TLC	Select Comfort	Paid Program	Paid Program	Ten Minute Trainer	Paid Program	Paid Program	Holmes on Homes "O-fence-ive" (CC)		Flip That House	Hope for Your Home	Trading Spaces Entertainment unit.	
TMC	(5:30) "Music From Another Room" ('98) ★★★ Jude Law. (CC)			(:20) "Sweet Revenge" ('98) ★★ Sam Neill. 'PG-13' (CC)			"Charlotte's Web" ('06) ★★★ Voices of Julia Roberts. 'G' (CC)			(:45) "Fat Rose and Squeaky" ('06) Louise Fletcher. 'NR' (CC)		
TNT	"Cocktail" ('88, Romance) ★★½ Tom Cruise, Bryan Brown. (CC)				"A Few Good Men" ('92) ★★★½ Tom Cruise, Jack Nicholson. A Navy lawyer defends two Marines in a comrade's death. (CC)						Golf PGA Championship -- Final Round.	
TOON	The Mr. Men Show	Tom & Jerry			Chowder	Misadventures	"Pokémon 3: The Movie" ('01) ★★ Voices of Veronica Taylor.			Bakugan	Transformers	Ben 10: Alien Force
TTC	Houses For $300	Paid Program	Paid Program	Paid Program	Paid Program	Paid Program	Ultimate Thrill: Technology of Terror (CC)		Ultimate Thrill: Beyond Speed (CC)		Ultimate Thrill: Fast and Frightening (CC)	
TVL	Gunsm

SUNDAY AFTERNOON — AUGUST 10

	12:00	12:30	1:00	1:30	2:00	2:30	3:00	3:30	4:00	4:30	5:00	5:30
WRBL 3	Paid Program	Paid Program	Paid Program	Paid Program	Golf PGA Championship -- Final Round. From Oakland Hills Country Club in Bloomfield Township, Mich. (Live) (CC)							
WTVM 9	This Week With George Stephanopoulos		Paid Program	Paid Program	Garden Groom	Paid Program	Paid Program	Paid Program	Paid Program	Paid Program	To Be Announced	
WLTZ 38	(10:00) XXIX Summer Olympics From Beijing. Basketball: USA vs. China; swimming; beach volleyball, men's: USA vs. Netherlands; water polo, men's: USA vs. China; cycling, women's road race; rowing. (Live) (CC)											
WXTX 54	My Wife and Kids	Half & Half (CC)	Movie				Movie				Paid Program	Paid Program
WJSP 28	Woodwright's Shop	Wild Chronicles	Georgia Weekly	Georgia's Business	Washington Week	NOW on PBS (N)	Bill Moyers Journal (N) (CC)		Wanderers of the Deep (CC)		Wanderers of the Deep (CC)	
WLGA 66	ReGenesis "Dim & Dimmer" (CC)		"Creature" ('98, Horror) ★★ Craig T. Nelson, Kim Cattrall. (CC)				"Bones" ('01, Horror) ★★ Snoop "Doggy" Dogg, Pam Grier. (CC)				Hates Chris	The Game (CC)
WYBU 16	Worship Center	The Word	Turning Point		Christians & Jews	Jewish Jewels	Manifesting Sons	Van Impe Pres	Gaither Homecoming Hour		In Touch With Dr. Charles Stanley (N)	
A&E	"The X-Files" ('98) ★★½ David Duchovny. FBI agents Mulder and Scully probe the existence of aliens. (CC)					The Cleaner "Rag Dolls" (CC)		The Cleaner "Meet the Joneses" (CC)		The Cleaner "Chaos Theory" (CC)		Gene Simmons
AMC	"Missing In Action" ('84, War) ★★½ Chuck Norris, M. Emmet Walsh. (CC)				(:15) "Coogan's Bluff" ('68) ★★★ Clint Eastwood. An Arizona deputy goes to New York to extradite a criminal.					"The World Is Not Enough" ('99, Action) ★★½ Pierce Brosnan.		
BET	Steve Harvey	Steve Harvey	"Lackawanna Blues" ('05, Drama) ★★★ S. Epatha Merkerson, Marcus Franklin. (CC)				"Gang of Roses" ('03, Western) ★½ Monica Calhoun, Stacey Dash. (CC)				"Holiday Heart" ('00) ★★★ Ving Rhames.	
CNBC	Paid Program	Paid Program	Celebrity Ab Secrets	Paid Program	Paid Program	Select Comfort	Paid Program	magicJack.com	XXIX Summer Olympics From Beijing. Boxing, 64kg, 69kg. (Taped) (CC)			
CNN	(11:00) Late Edition With Wolf Blitzer (CC)		Fareed Zakaria GPS		CNN: Special Investigations Unit		Your Money		Newsroom		Newsroom	
COM	"My Stepmother Is an Alien" ('88, Science Fiction) ★★½ Dan Aykroyd, Kim Basinger. (CC)					"Shaun of the Dead" ('04, Comedy) ★★★ Simon Pegg, Kate Ashfield. (CC)			Scrubs (CC)		Scrubs (CC)	Scrubs (CC)
DIS	"Get a Clue" ('02, Comedy) Lindsay Lohan, Bug Hall. (CC)		Cory in the House		Cory in the House	Disney Games	Disney Games	Disney Games	Phineas and Ferb	Phineas and Ferb	Hannah Montana	Hannah Montana
E!	The Girls Next Door	The Girls Next Door	Sunset Tan	Pam: On Loose	THS Investigates: Curse of the Lottery Some believe that a curse follows lottery winners.				50 Cutest Child Stars All Grown Up Young celebrities.			
ESPN	(10:30) SportsCenter	Baseball Tonight	NASCAR Countdown (Live)		NASCAR Racing Sprint Cup -- Centurion Boats at the Glen. From Watkins Glen International in Watkins Glen, N.Y. (Live)							SportsCenter (CC)
FAM	(11:30) "Nancy Drew" ('02, Mystery) ★★ Maggie Lawson. (CC)		"Aquamarine" ('06, Comedy-Drama) ★★½ Sara Paxton, Joanna "JoJo" Levesque. (CC)						"Picture This!" ('08, Comedy) Ashley Tisdale, Kevin Pollak. (CC)			
FX	"White Chicks" ('04) ★★ Shawn Wayans, Marlon Wayans. Two male FBI agents pose as female socialites.					"Anger Management" ('03, Comedy) ★★ Adam Sandler, Jack Nicholson.				"Mr. & Mrs. Smith" ('05, Action) ★★½ Brad Pitt, Angelina Jolie.		
HBO	Hard Knocks	What to Watch	"Mr. Woodcock" ('07) ★★ Billy Bob Thornton. 'PG-13' (CC)			The Recruiter Clay Usie struggles to enlist new soldiers. (CC)			(:15) "Take the Lead" ('06, Musical) ★★ Antonio Banderas, Rob Brown. 'PG-13' (CC)			
HBO2	License to Wed ('07)	"How to Make an American Quilt" ('95, Drama) ★★½ Winona Ryder. 'PG-13' (CC)				"Bandidas" ('06, Western) ★★ Penélope Cruz. 'PG-13' (CC)			"Something the Lord Made" ('04, Docudrama) ★★★ Alan Rickman, Mos Def. (CC)			
HIST	Ice Road Truckers "Edge of the Earth"		Ice Road Truckers "Mechanical Mayhem"		Ice Road Truckers "Big Blizzard" (CC)		Ice Road Truckers "Arctic Whiteout" (CC)		Ice Road Truckers "Lost on the Ice" (CC)		Ice Road Truckers "Hundred Ton Haul"	
LIFE	(11:00) "A Decent Proposal" ('07) (CC)		"Straight From the Heart" ('03, Romance) Teri Polo, Andrew McCarthy. (CC)				"Wedding Bell Blues" ('96, Comedy) ★★½ Illeana Douglas, Paulina Porizkova. (CC)				"7 Things to Do Before I'm 30" ('08) (CC)	
MAX	(11:30) "The Brave One" ('07) ★★½ Jodie Foster. 'R' (CC)			(:35) "28 Weeks Later" ('07, Horror) ★★★ Robert Carlyle, Rose Byrne. 'R' (CC)				(:20) "The Godfather, Part III" ('90, Crime Drama) ★★★ Al Pacino, Diane Keaton. 'R' (CC)				
MAX2	"Braveheart" ('95, Historical Drama) ★★★½ Mel Gibson. A Scottish rebel rallies his countrymen against England. 'R' (CC)						"Beerfest" ('06) ★★ Jay Chandrasekhar. Brothers play beer games in Germany. 'R' (CC)				"The Astronaut Farmer" ('07) ★★½ 'PG'	
MTV	Made "Geek to Chic" Senior prom.		Made "Ice Hockey" (N)		Made "Martial Arts" (N)		Made "Pageant Queen" (N)		Made "Skateboarder" (N)		My Super Sweet 16	My Super Sweet 16
NICK	SpongeBob	SpongeBob	Adventures of Jimmy Neutron: Boy Genius		Drake & Josh (CC)	Drake & Josh (CC)	Zoey 101 (CC)		SpongeBob	SpongeBob	SpongeBob	SpongeBob
SCI	"Mortuary" ('05) Dan Byrd. A family takes over a funeral home rumored to be haunted.				"The Shaft" ('01, Horror) ★½ James Marshall, Naomi Watts.				"Ritual" ('01) Jennifer Grey. A doctor investigates strange killings while visiting Jamaica.			
SHOW	(10:45) All In ('07)	"Zodiac" ('07) ★★★ Jake Gyllenhaal. iTV. The Zodiac Killer terrorizes San Francisco in the 1960s and '70s. 'R'					(:15) "Guy X" ('05) ★★ Jason Biggs. A soldier learns about a Vietnam War cover-up. 'R'				"Heavens Fall" ('06) Timothy Hutton. (CC)	
SHOW2	(11:30) "The Bedroom Window" ('87) ★★½ Steve Guttenberg.			"American Drug War: The Last White Hope" ('07, Documentary) 'NR' (CC)			(:45) "Man About Town" ('06, Comedy-Drama) ★★ Ben Affleck. 'R' (CC)					Big Nothing ('06) 'R'
SPIKE	Trucks! (CC)	Xtreme 4x4 (CC)	Real Vice Cops	Real Vice Cops	CSI: Crime Scene Investigation		CSI: Crime Scene Investigation		CSI: Crime Scene Investigation		CSI: Crime Scene Investigation	
SPSO	2 Xtreem	The Baseball Report	Ala Football	Auburn	Beyond the Glory Boxing great Joe Frazier.		Billiards World Cup of Pool.		Best Damn Top 50 Special		Golden Age	Sports Stories
STARZ	Daddy Day Camp ★	"The Santa Clause 3: The Escape Clause" ('06) ★½ Tim Allen.			(:10) "The Game Plan" ('07, Comedy) ★★ Dwayne "The Rock" Johnson. 'PG' (CC)				(:10) "Redline" ('07, Action) ★ Nathan Phillips, Nadia Bjorlin. 'PG-13' (CC)			
TBS	(11:20) "A Knight's Tale" ('01, Adventure) (PA) ★★½ Heath Ledger, Mark Addy. (CC)				MLB Baseball Boston Red Sox at Chicago White Sox. From U.S. Cellular Field in Chicago. (Subject to Blackout) (Live) (CC)						World's Funniest Wedding Outtakes	
TCM	My Dream Is Yours	"The Glass Bottom Boat" ('66) ★★★ Doris Day, Rod Taylor. (CC) (DVS)				"Romance on the High Seas" ('48) ★★½ Jack Carson. (CC)			(:15) "Please Don't Eat the Daisies" ('60) ★★★ Doris Day, David Niven. (CC) (DVS)			
TDC	Futureweapons "Alaska Special" (CC)		Alaska Oilmen: Gamble on Ice (CC)		Extreme Engineering (CC)		The Ice Hotel (CC)		I Shouldn't Be Alive "Dive Into Danger"		I Shouldn't Be Alive: Science of Survival	
TLC	The Singing Office (N)		Say Yes to the Dress (CC)		Say Yes to the Dress Designer dresses.		Say Yes to the Dress Employees on the go.		Say Yes to the Dress (CC)		Say Yes to the Dress (CC)	
TMC	Fat Rose-Sqky.	(:35) "Circle of Iron" ('79) ★★½ David Carradine. 'R' (CC)			(:15) "Population 436" ('06, Suspense) Jeremy Sisto, Fred Durst. 'R' (CC)				"G" ('02, Drama) ★★ Richard T. Jones. 'R' (CC)			(:45) Modigliani ★★
TNT	(11:00) Golf PGA Championship -- Final Round. (Live) (CC)				Law & Order "Passion" (CC) (DVS)		"U.S. Marshals" ('98) ★★ Tommy Lee Jones. Sam Gerard gets caught up in another fugitive case. (CC) (DVS)					Die Hard-Veng.
TOON	Skunk Fu! (CC)	Skunk Fu! (CC)	Skunk Fu! (CC)	Skunk Fu! (CC)	Skunk Fu! (CC)	Skunk Fu! (CC)	Skunk Fu! (CC)	Skunk Fu! (CC)	Camp Lazlo	Misadv. of Flapjack	Misadv. of Flapjack	Courage-Dog
TTC	Samantha Brown	Samantha Brown	Diner Paradise (CC)		All You Can Eat Paradise (CC)		Donut Paradise (CC)		Pizza Paradises Creative pizzerias. (CC)		Ice Cream Paradise (CC)	
TVL	I Love Lucy (CC)	I Love Lucy (CC)	I Love Lucy Lucy's excited about train trip.		I Love Lucy (CC)	I Love Lucy (CC)	I Love Lucy (CC)	I Love Lucy (CC)	I Love Lucy (CC)	I Love Lucy (CC)	I Love Lucy (CC)	I Love Lucy (CC)
UNI	(11:00) República Deportiva		Fútbol de la Liga Mexicana Torneo de Apertura 2008: Pumas UNAM vs. Toluca.				Los Reyes de la Risa				Primer Impacto: Fin de Semana	
USA	(9:00) XXIX Summer Olympics (Live) (CC)				Law & Order: Special Victims Unit (CC)		Law & Order: Special Victims Unit (CC)		Law & Order: Special Victims Unit (CC)		Law & Order: Special Victims Unit (CC)	
WGN	(11:00) "The Little Vampire" ('00) ★★ (CC)		"Instinct" ('99, Drama) ★½ Anthony Hopkins, Cuba Gooding Jr. (CC)				"Get Carter" ('00, Suspense) ★½ Sylvester Stallone, Miranda Richardson. (CC)				Whacked Out Sports	Whacked Out Sports

SUNDAY PRIME TIME — AUGUST 10

	6:00	6:30	7:00	7:30	8:00	8:30	9:00	9:30	10:00	10:30	11:00	11:30
WRBL 3	Golf PGA Championship -- Final Round.		60 Minutes (CC)		Big Brother 10 Eviction nominations. (N)		Million Dollar Password (CC)		Cold Case "Stand Up and Holler" (CC)		WRBL Night Watch	(:35) Cold Case
WTVM 9	News (N)	Wrld News Sun	America's Funniest Home Videos (CC)		Extreme Makeover: Home Edition (CC)		Extreme Makeover: Home Edition (CC)		Desperate Housewives "In Buddy's Eyes"		News (N)	Paid Program
WLTZ 38	Paid Program	NBC Nightly News	XXIX Summer Olympics (Live) (CC)									
WXTX 54	One on One (CC)	One on One (CC)	'Til Death (CC)	'Til Death (CC)	The Simpsons	Family Guy (CC)	Terminator: The Sarah Connor Chronicles		News (N)	Seinfeld (CC)	Showtime at the Apollo Jason Champion.	
WJSP 28	Humpback Whale (CC)		Dolphins: The Code Breaker (CC) (DVS)		Nature "The Dolphin Defender"		Masterpiece "The Inspector Lynley Mysteries, Series VII: Limbo"			Antiques Roadshow	Wide Angle "Lord's Children" (CC)	
WLGA 66	Gossip Girl "Desperately Seeking Serena"		One Tree Hill "Life Is Short" (CC)		Hates Chris	Aliens in America	The Game (CC)	Girlfriends (CC)	Cheaters (CC)	Cops (CC)	Jeremiah "Thieves' Honor" (CC)	
WYBU 16	The King Is Coming	Velma Childers	Coral Ridge Hour	The Gospel Truth	Public Agenda	Mission Baptist	Gods News	Spirit Formed (CC)	Believer's Voice	Jesse Duplantis	Scott Young	Phil Driscoll Co
A&E	Gene Simmons Family Jewels (CC)		Gene Simmons	Gene Simmons	Gene Simmons	Gene Simmons	Gene Simmons	Gene Simmons	The Two Coreys (N)	The Two Coreys	Gene Simmons Family Jewels (CC)	
AMC	(4:30) "The World Is Not Enough" ('99) ★★½ Pierce Brosnan.			"Matchstick Men" ('03, Comedy) ★★★ Nicolas Cage. A con man bonds with his daughter and plans a swindle.					Mad Men "The Benefactor" (N) (CC)		Mad Men "The Benefactor" (CC)	
BET	(5:00) "Holiday Heart" ('00) ★★★ (CC)		BET Presents: Top 25 Heartaches (CC)		"Uncle P" ('07) Master P. A hip-hop superstar watches his sister's three children. (CC)				Baldwin Hills (CC)	Hell Date (CC)	BET's Weekend Inspiration	
CNBC	(4:00) XXIX Summer Olympics (Taped)		Diabetes Life	Wall Street Jrnl	To Be Announced				Saving General Motors		American Greed	
CNN	Lou Dobbs This Week		Newsroom		CNN: Special Investigations Unit		Larry King Live		Newsroom		CNN: Special Investigations Unit	
COM	Scrubs (CC)	Scrubs (CC)	Scrubs (CC)	Scrubs "My Office"	Scrubs (CC)	Scrubs (CC)	Scrubs (CC)	Scrubs (CC)	Scrubs (CC)	Scrubs (CC)	Reality Bites Back	Reality Bites Back
DIS	Zack & Cody	Studio DC	Hannah Montana	Zack & Cody	Phineas and Ferb (N)	Wizards-Place	"Freaky Friday" ('03, Comedy) ★★★ Jamie Lee Curtis, Lindsay Lohan. 'PG' (CC)				Zack & Cody	Hannah Montana
E!	Sunset Tan	Pam: On Loose	E! News (N)		The Kardashians: True Hollywood Story		The Girls Next Door	Pam: On Loose	Pam: On Loose	Sunset Tan (N)	The Soup	Chelsea Lately
ESPN	(5:30) SportsCenter (Live) (CC)		Baseball Tonight (Live) (CC)		MLB Baseball St. Louis Cardinals at Chicago Cubs. From Wrigley Field in Chicago. (Live) (CC)						SportsCenter (Live) (CC)	
FAM	"Mean Girls" ('04, Comedy) ★★★ Lindsay Lohan, Rachel McAdams. (CC)				"Bring It On" ('00, Comedy) ★★½ Kirsten Dunst, Eliza Dushku. (CC)				"Bring It On" ('00, Comedy) ★★½ Kirsten Dunst, Eliza Dushku. (CC)			
FX	(4:30) "Mr. & Mrs. Smith" ('05, Action) ★★½ Brad Pitt, Angelina Jolie.				"Ghost Ship" ('02, Horror) ★ Julianna Margulies, Ron Eldard.				"Ghost Ship" ('02, Horror) ★ Julianna Margulies, Ron Eldard.			
HBO	(:15) "Transformers" ('07, Action) ★★★ Shia LaBeouf. Two races of robots wage war on Earth. 'PG-13' (CC)					In Focus: Shed.	Generation Kill (N) (Part 5 of 7) (CC)		Def Comedy Jam	Def Comedy Jam	Hard Knocks Training Camp Dallas	
HBO2	"To Die For" ('95, Comedy-Drama) ★★★ Nicole Kidman. 'R' (CC)			(:45) Generation Kill First Recon is down to one meal a day. (CC)			"License to Wed" ('07) ★½ Robin Williams. 'PG-13' (CC)			The Mummy: Dragon	Dave Attell: Captain Miserable (CC)	
HIST	Ice Road Truckers "Man Down" (CC)		Ice Road Truckers "A Trucker's Farewell"		Ice Road Truckers "A Rookie Fumbles"		Ice Road Truckers "Highway Maggots" (N)		Jurassic Fight Club "T-Rex Hunter" (CC)		Evolve "Guts" (CC)	
LIFE	(5:00) "7 Things to Do Before I'm 30" ('08)		"True Confessions of a Hollywood Starlet" ('08, Comedy) Joanna "JoJo" Levesque. (CC)				Army Wives "Casting Out the Net" (CC)		Army Wives "Duplicity" (N) (CC)		Grey's Anatomy "Desire" (CC)	
MAX	(:15) "Jet Li's Fearless" ('06, Action) ★★★ Jet Li. (Subtitled-English) 'PG-13' (CC)				"The Brave One" ('07, Suspense) ★★½ Jodie Foster, Terrence Howard. 'R' (CC)				"Norbit" ('07, Comedy) ★½ Eddie Murphy. 'PG-13' (CC)			(:45) Reality Sex ('05)
MAX2	Astronaut Farm	(:45) "Dreamgirls" ('06) ★★★½ Jamie Foxx. Three singers learn that fame has a high price. 'PG-13' (CC)					"The Matrix" ('99, Science Fiction) ★★★½ Keanu Reeves. 'R' (CC)				(:15) Best Sex Ever	Meet the Parents
MTV	Run's House	Run's House	America's Best Dance Crew		From G's to Gents The G's sell items.		My Super Sweet 16	Buzzin	Run's House	Run's House	America's Best Dance Crew	
NICK	Ned's School	Drake & Josh (CC)	Drake & Josh (CC)	H2O (CC)	Zoey 101 (CC)	iCarly (CC)	Home Improvement	Home Improvement	George Lopez (CC)	George Lopez (CC)	Family Matters	Family Matters
SCI	(4:00) Ritual ('01)	"Saw" ('04, Horror) ★★½ Cary Elwes, Danny Glover. A doctor must kill his cellmate or his family will die.					"Saw II" ('05, Horror) ★★ Donnie Wahlberg, Tobin Bell.				"Tales From the Crypt-Bordello of Blood"	
SHOW	(5:00) "Heavens Fall" ('06) Timothy Hutton.		(6:55) "Freedom Writers" ('07, Drama) ★★★ Hilary Swank. iTV. 'PG-13' (CC)				Dexter "Dex, Lies and Videotape" (iTV)		Weeds (iTV) (CC)	Secret Diary	Penn & Teller	I'm Still Single
SHOW2	(5:30) "Big Nothing" ('06) Simon Pegg. 'R'		"Live Free or Die" ('06, Comedy) ★½ Aaron Stanford. 'R' (CC)			"The Ex" ('06, Comedy) ★ Zach Braff, Amanda Peet. 'PG-13'			Brotherhood Michael goes on a road trip.		Brotherhood A bus crash. (CC)	
SPIKE	CSI: Crime Scene Investigation "Still Life"		CSI: Crime Scene Investigation		CSI: Crime Scene Investigation		"Training Day" ('01) ★★★ Denzel Washington. A rookie cop meets a corrupt Los Angeles narcotics officer.					Training Day ★★★
SPSO	Air Racing From San Diego.		Best Damn Hooters Dream Girl II		Golden Age	Sports Stories	Best Damn Top 50 Special		The FSN Final Score	The FSN Final Score	Poker Superstars Invitational '06	
STARZ	(5:50) "Daddy Day Camp" ('07) ★ Cuba Gooding Jr. 'PG' (CC)			"Surf's Up" ('07) ★★★ Voices of Shia LaBeouf. 'PG' (CC)			"The Santa Clause 3: The Escape Clause" ('06) ★½ Tim Allen.		(:35) "Becoming Jane" ('07) ★★ Anne Hathaway. 'PG' (CC)			
TBS	"Dumb & Dumber" ('94, Comedy) ★★½ Jim Carrey, Jeff Daniels. (CC)				"The School of Rock" ('03, Comedy) ★★★ Jack Black, Joan Cusack. (CC)				(:10) "The School of Rock" ('03, Comedy) ★★★ Jack Black, Joan Cusack. (CC)			
TCM	(:15) "With Six You Get Eggroll" ('68, Comedy) ★★★ Doris Day, Brian Keith. Premiere.				"The Man Who Knew Too Much" ('56, Suspense) ★★★★ James Stewart, Doris Day.				(:15) "Young at Heart" ('54, Musical) ★★★ Doris Day, Frank Sinatra. (CC)			
TDC	I Shouldn't Be Alive: Science of Survival		Dirty Jobs Mike rounds up wild geese.		Dirty Jobs Alaskan fish-processing ship.		MythBusters Testing Alaskan anecdotes.		Man vs. Wild "Alaskan Mountain Range"		Surviving Alaska (CC)	
TLC	Say Yes-Dress	Say Yes-Dress	Say Yes-Dress	Say Yes-Dress	My Shocking Story A woman has a big foot.		Help! I'm a Hoarder (CC)		World's Heaviest Man (CC)		My Shocking Story A woman has a big foot.	
TMC	(5:45) "Modigliani" ('04, Biography) ★★ Andy Garcia, Elsa Zylberstein. 'R' (CC)				"National Lampoon's Dorm Daze" ('03) ★ Tatyana Ali. 'R' (CC)		(:40) "Dorm Daze 2: College at Sea" ('06, Comedy) Gabrielle Carr, Patrick Casey. 'R' (CC)					Nearing Grace ★★
TNT	(5:30) "Die Hard With a Vengeance" ('95, Action) ★★★ Bruce Willis, Jeremy Irons. (CC)				"Die Hard" ('88) ★★★½ Bruce Willis. A New York policeman outwits foreign thugs in an L.A. high-rise. (CC)					"Die Hard With a Vengeance" ('95) ★★★ Bruce Willis. (CC)		
TOON	Total Drama Island	Chowder	"Hoodwinked!" ('05, Comedy) ★★½ Voices of Anne Hathaway, Glenn Close. Premiere.				Chowder	Misadv. of Flapjack	Family Guy (CC)	American Dad (CC)	Family Guy (CC)	Venture Bros.
TTC	Deep Fried Paradise Crispy fare. (CC)		Hot Dog Paradise (CC)		Barbecue Paradise Barbecue restaurants.		Steak Paradise Popular steak eateries.		Hamburger Paradise (CC)		Steak Paradise Popular steak eateries.	
TVL	Beverly Hillbillies	Beverly Hillbillies	Andy Griffith	Andy Griffith	Family Foreman	Sanford and Son	Sanford and Son	Sanford and Son	Sanford and Son	Sanford and Son	Sanford and Son	Sanford and Son
UNI	Que Locura	Noticiero Univisión	La Hora Pico	La Familia Peluche	Noche de Estrellas Yuri; Mana; Belanova; El Costeño.				El Pantera		Primer Impacto Extra	Noticiero Univisión
USA	Law & Order: Special Victims Unit (CC)		Law & Order: Special Victims Unit "Night"		Law & Order: Special Victims Unit (CC)		Law & Order: Criminal Intent (N) (CC)		In Plain Sight "Stan by Me" (N) (CC)		House The CIA recruits House. (CC)	
WGN	America's Funniest Home Videos (CC)		WKRP in Cincinnati	WKRP in Cincinnati	Newhart (CC)	Newhart (CC)	The Honeymooners	The Honeymooners	WGN News at Nine	(:40) Instant Replay	Scrubs (CC)	Corner Gas

MONDAY PRIME TIME — AUGUST 11

	6:00	6:30	7:00	7:30	8:00	8:30	9:00	9:30	10:00	10:30	11:00	11:30
WRBL 3	WRBL Evening	Evening News	Jeopardy! (CC)	Wheel of Fortune	The Big Bang Theory	How I Met	Two and a Half Men	Old Christine	CSI: Miami Murder at a wedding. (CC)		WRBL Night Watch	Late Show
WTVM 9	News (N)	World News-Gibson	Inside Edition (CC)	Entertainment	High School Musical: Get in the Picture (N)		Wanna Bet? (N) (CC)		The Mole (Season Finale) (N) (CC)		News (N)	(:35) Nightline (N)
WLTZ 38	News (N)	NBC Nightly News	News (N)	TMZ (N) (CC)	XXIX Summer Olympics (Live) (CC)							
WXTX 54	One on One (CC)	One on One (CC)	My Wife and Kids	Half & Half (CC)	Prison Break "Dirt Nap" (CC)		Terminator: The Sarah Connor Chronicles		News (N)	Seinfeld (CC)	Decision House (CC)	
WJSP 28	The NewsHour With Jim Lehrer (N) (CC)		Georgia's Business	Antiques Roadshow	Antiques Roadshow "Providence, RI"		History Detectives (N) (CC)		Muhammad Ali: Made in Miami (N) (CC)		Tavis Smiley (N)	Business Rpt.
WLGA 66	Still Standing (CC)	Still Standing (CC)	The King of Queens	The King of Queens	Gossip Girl "All About My Brother" (CC)		One Tree Hill (CC)		Sex and the City	Sex and the City	Will & Grace (CC)	Will & Grace (CC)
WYBU 16	Richard and Lindsay Roberts		A Rood Awakening	Zola Levitt Presents	Gregory Dickow	Possess the	Life Today	Manna-Fest	The 700 Club (CC)		Leslie Hale (CC)	
A&E	Cold Case Files "Spaulding; Rathbun"		CSI: Miami "Under the Influence" (CC)		Intervention "Marie" (CC)		Intervention "Allison" (N) (CC)		Paranormal State (N)	Paranormal State	The Cleaner "Chaos Theory" (CC)	
AMC	(5:45) "Christine" ('83, Horror) ★★ Keith Gordon, John Stockwell. (CC)				"Bride of Chucky" ('98) ★½ Jennifer Tilly. An evil doll and its mate seek human form.				"Firestarter" ('84, Horror) ★★½ David Keith, Drew Barrymore. (CC)			
BET	106 & Park: BET's Top 10 Live (CC)			"Madea's Family Reunion" ('06) ★★½ Tyler Perry. A matriarch must keep the peace through family strife.					Comicview (CC)		Hell Date (CC)	The Boot (CC)
CNBC	(5:00) XXIX Summer Olympics From Beijing. Boxing, 57kg, 60kg. (Live) (CC)				On the Money		Fast Money (Live)		The Big Idea With Donny Deutsch		Mad Money	
CNN	(4:00) The Situation Room		Lou Dobbs Tonight (CC)		CNN Election Center		Larry King Live (CC)		Anderson Cooper 360 (CC)			
COM	(4:30) Fifty Pills ('06)	RENO 911! (CC)	Scrubs (CC)	Scrubs (CC)	Daily Show	The Colbert Report	Futurama (CC)	South Park (CC)	South Park (CC)	Futurama (CC)	Daily Show	The Colbert Report
DIS	Zack & Cody	Zack & Cody	"Ice Princess" ('05, Comedy-Drama) ★★ Joan Cusack, Kim Cattrall. 'G' (CC)				Hannah Montana	Zack & Cody	Wizards-Place	Life With Derek	Zack & Cody	Hannah Montana
E!	(5:00) "Showgirls" ('95, Drama) ★		E! News (N)	The Daily 10 (N)	Sunset Tan	Sunset Tan	Pam: On Loose	Pam: On Loose	The Girls Next Door	The Girls Next Door	E! News	Chelsea Lately (N)
ESPN	SportsCenter (Live) (CC)		Monday Night Countdown (Live) (CC)		NFL Preseason Football Cincinnati Bengals at Green Bay Packers. From Lambeau Field in Green Bay, Wis. (Live) (CC)						SportsCenter (Live) (CC)	
FAM	Greek "Pilot" (CC)		That '70s Show	That '70s Show	"Bring It On Again" ('04, Comedy) ★½ Anne Judson-Yager, Bree Turner. (CC)				The Middleman (N) (CC)		The 700 Club (CC)	
FX	(5:30) "Friday Night Lights" ('04, Drama) ★★★ Billy Bob Thornton, Derek Luke. (CC)				"Radio" ('03, Drama) ★★ Cuba Gooding Jr., Ed Harris. A football coach mentors a mentally impaired young man. (CC)						"Friday Night Lights" ('04) ★★★ (CC)	
HBO	(5:30) "'Til There Was You" ('97) ★½ Jeanne Tripplehorn. (CC)			"Epic Movie" ('07, Comedy) ★ Kal Penn. 'PG-13' (CC)			We Are Together: The Children of Agape Choir (N) (CC)			"Mr. Woodcock" ('07) ★★ Billy Bob Thornton. 'PG-13' (CC)		
HBO2	"Arlington Road" ('99, Suspense) ★★★ Jeff Bridges, Tim Robbins. 'R' (CC)				Generation Kill (Part 5 of 7) (CC)		Tropic Thunder	"The Marine" ('06, Action) ★½ John Cena. 'PG-13' (CC)			Robert Klein: Amorous Busboy	
HIST	Mega Disasters "Atlantis Apocalypse"		Modern Marvels "Paint" (CC)		Modern Marvels "Carbon" (CC)		Hillbilly: The Real Story Stories about mythic hillbillies spanning 300 years. (CC)				Cities of the Underworld (CC)	
LIFE	Reba (CC)	Reba (CC)	Still Standing (CC)	Still Standing (CC)	Army Wives "Duplicity" (CC)		"True Confessions of a Hollywood Starlet" ('08, Comedy) Joanna "JoJo" Levesque. (CC)				Will & Grace (CC)	Will & Grace (CC)
MAX	(5:35) "Sydney White" ('07) ★★ Amanda Bynes. 'PG-13' (CC)			"The Shawshank Redemption" ('94, Drama) ★★★½ Tim Robbins, Morgan Freeman. 'R' (CC)					"The Brave One" ('07, Suspense) ★★½ Jodie Foster, Terrence Howard. 'R' (CC)			
MAX2	The Heartbreak Kid	(:45) "Lucky You" ('07) ★★ Eric Bana. A poker player sets his sights on winning a world championship. (CC)					"300" ('07, Action) ★★★ Gerard Butler, Lena Headey. 'R' (CC)				"Forbidden Passions" ('06) Brad Bartram.	
MTV	MTV Special		MTV Special		MTV Special		"The American Mall" ('08, Musical Comedy) Nina Dobrev, Autumn Reeser. Premiere.				(:10) Run's House	Run's House
NICK	Fairly OddParents	SpongeBob	Drake & Josh (CC)	Zoey 101 (CC)	SpongeBob	Family Matters	Home Improvement	Home Improvement	George Lopez (CC)	George Lopez (CC)	Family Matters	Family Matters
SCI	Stargate SG-1 "Moebius" (CC)		Star Trek: The Next Generation (CC)		Star Trek: The Next Generation (CC)		Star Trek: The Next Generation "Tapestry"		Star Trek: The Next Generation (CC)		Gurren Lagann (N)	Gurren Lagann (N)
SHOW	(:15) "Awesome; I F...in' Shot That!" ('06, Documentary) ★★½ iTV. 'R' (CC)				(7:55) "Shooter" ('07, Suspense) ★★½ Mark Wahlberg, Michael Peña. iTV. 'R' (CC)				Weeds "Little Boats"	Californication (iTV)	(:05) Weeds (iTV)	(:35) Californication
SHOW2	(5:15) "Employee of the Month" ('06) ★★		(:15) "Zodiac" ('07, Suspense) ★★★ Jake Gyllenhaal. The Zodiac Killer terrorizes San Francisco in the 1960s and '70s. 'R' (CC)						Boxing			Filmmaker Sho.
SPIKE	CSI: Crime Scene Investigation		CSI: Crime Scene Investigation		CSI: Crime Scene Investigation		"Rudy" ('93, Drama) ★★★ Sean Astin, Ned Beatty. A working-class teen dreams of admission to Notre Dame.					Madden '09
SPSO	Knockouts	Best Damn 50	Tenn Football	Vanderbilt Football	Sport Science		Best Damn Toughman From Tunica, Miss.		Best Damn 50	The FSN Final Score	Best Damn Toughman From Tunica, Miss.	
STARZ	(4:45) "Becoming Jane" ('07) ★★ 'PG'		(6:50) "Reign Over Me" ('07, Drama) ★★★ Adam Sandler, Don Cheadle. 'R' (CC)				"The Guardian" ('06) ★★½ Kevin Costner. A Coast Guard trainer makes a swimming champ his protege. (CC)					Perfect Stranger 'R'
TBS	Friends (CC)	Everybody-Raymond	Everybody-Raymond	Everybody-Raymond	Family Guy (CC)	Family Guy (CC)	Family Guy (CC)	Family Guy (CC)	My Name Is Earl	My Name Is Earl	Bill Engvall	Bill Engvall
TCM	(:15) "Flight From Ashiya" ('64, Adventure) ★★½ Yul Brynner, Richard Widmark.				"Pickup on South Street" ('53) ★★★½ Richard Widmark.			"Take the High Ground" ('53, War) ★★★ Richard Widmark, Karl Malden.				Alvarez Kelly ★★★
TDC	Cash Cab (CC)	Cash Cab (CC)	How It's Made (CC)	How It's Made (CC)	Man vs. Wild "Baja Desert"		Tornado Rampage (N)		Dangerous Season (N)		How It's Made (CC)	How It's Made (CC)
TLC	What Not to Wear "Lisa K." Music teacher.		Little People	Little People	Take Home Nanny Clingy little girls. (N)		Jon & Kate Plus 8	Jon & Kate Plus 8	Jon & Kate Plus 8	Jon & Kate Plus 8	Take Home Nanny Clingy little girls.	
TMC	(5

TUESDAY PRIME TIME — AUGUST 12

	6:00	6:30	7:00	7:30	8:00	8:30	9:00	9:30	10:00	10:30	11:00	11:30
WRBL 3	WRBL Evening	Evening News	Jeopardy! (CC)	Wheel of Fortune	NCIS "Stakeout" (CC)		Big Brother 10 Eviction nominations. (CC)		Without a Trace "Deja Vu" (CC)		WRBL Night Watch	Late Show
WTVM 9	News (N)	World News-Gibson	Inside Edition (CC)	Entertainment	Wipeout "Wipey Awards" (N) (CC)		Samantha Who?	Samantha Who?	Primetime: Medical Mysteries (CC)		News (N)	(:35) Nightline (N)
WLTZ 38	News (N)	NBC Nightly News	News (N)	TMZ (N) (CC)	XXIX Summer Olympics (Live) (CC)							
WXTX 54	One on One (CC)	One on One (CC)	My Wife and Kids	Half & Half (CC)	House "Alone" (PA) (CC)		Terminator: The Sarah Connor Chronicles		News (N)	Seinfeld (CC)	Street Patrol (CC)	Street Patrol (CC)
WJSP 28	The NewsHour With Jim Lehrer (N) (CC)		Georgia Weekly	Georgia Outdoors	Nova "Einstein's Big Idea" Conflicts lead to Albert Einstein's mathematical discovery.				Gateway Arch: Reflection		Tavis Smiley (N)	Business Rpt.
WLGA 66	Still Standing (CC)	Still Standing (CC)	The King of Queens	The King of Queens	Beauty and the Geek "Meet the Parents"		Reaper "Greg, Schmeg" (CC)		Sex and the City	Sex and the City	Will & Grace (CC)	Will & Grace (CC)
WYBU 16	Richard and Lindsay Roberts		Kenneth Hagin Jr.	Fresh Manna	Word of Excellence	Jewish Voice	Life Today	Bay Focus	The 700 Club (CC)		Pure Passion	Jewish Voice
A&E	The First 48 "20 Bucks; Family Friends"		The First 48 "Ashes and Snow" (CC)		The First 48 "Lured In; Disaster" (CC)		The Cleaner "Pilot" (CC)		The Cleaner "Rag Dolls" (CC)		The Cleaner "Meet the Joneses" (CC)	
AMC	(5:00) "Rio Bravo" ('59, Western) ★★★ John Wayne, Dean Martin. (CC)				"Broken Trail" ('06, Western) ★★½ Robert Duvall, Thomas Haden Church. A cowboy and his nephew save five girls from prostitution. (CC)							
BET	106 & Park: BET's Top 10 Live (CC)			Hell Date (CC)	"Soul Plane" ('04) ★★ Kevin Hart. Passengers and crew party aboard an airliner. (CC)				Baldwin Hills (CC)	Hell Date (CC)	Hell Date (CC)	The Boot (CC)
CNBC	(5:00) XXIX Summer Olympics From Beijing. Boxing, 51kg, 54kg. (Taped) (CC)				On the Money		Fast Money (Live)		The Big Idea With Donny Deutsch		Mad Money	
CNN	(4:00) The Situation Room		Lou Dobbs Tonight (CC)		CNN Election Center		Larry King Live (CC)		Anderson Cooper 360 (CC)			
COM	Cool Ideas	RENO 911! (CC)	Scrubs (CC)	Scrubs (CC)	Daily Show	The Colbert Report	Futurama (CC)	South Park (CC)	Demetri Martin Comic performs. (CC)		Daily Show	The Colbert Report
DIS	Life With Derek	Disney Games	"A Goofy Movie" ('95) ★★ Voices of Bill Farmer. 'G' (CC)			Hannah Montana	Hannah Montana	Zack & Cody	Wizards-Place	Disney Games	Zack & Cody	Hannah Montana
E!	The Soup	Tropic Thunder: THS	E! News (N)	The Daily 10 (N)	Britney Spears: Price of Fame: The E! True Hollywood Story Britney Spears. (CC)				Pam: On Loose	Pam: On Loose	E! News	Chelsea Lately (N)
ESPN	SportsCenter (Live) (CC)		E:60 (N)		2008 World Series of Poker (Taped)		2008 World Series of Poker (Taped)		Baseball Tonight (Live) (CC)		SportsCenter (Live) (CC)	
FAM	Greek "Hazed and Confused" (CC)		That '70s Show	That '70s Show	The Secret Life of the American Teenager		"Bring It On: All or Nothing" ('06) Hayden Panettiere, Solange Knowles-Smith. (CC)				The 700 Club (CC)	
FX	(4:30) "Radio" ('03) ★★ Cuba Gooding Jr., Ed Harris. (CC)			"Goal! The Dream Begins" ('05) ★★½ Kuno Becker. Premiere. A Mexican cook gets to play soccer in Britain.					(:05) "Goal! The Dream Begins" ('05) ★★½ Kuno Becker, Alessandro Nivola. (CC)			
HBO	(5:15) "Blades of Glory" ('07) ★★★ (CC)		"Ice Age: The Meltdown" ('06) ★★ Voices of Ray Romano. 'PG'			"Transformers" ('07, Action) ★★★ Shia LaBeouf. Two races of robots wage war on Earth. 'PG-13' (CC)					Generation Kill (Part 5 of 7) (CC)	
HBO2	(:15) "Fletch" ('85, Comedy) ★★½ Chevy Chase, Dana Wheeler-Nicholson. 'PG' (CC)				"The Good Shepherd" ('06, Drama) ★★½ Matt Damon. A founding member of the CIA places duty above family. 'R' (CC)						"The Confession" ('99) ★★ Alec Baldwin.	
HIST	Mega Movers "B-25 Bomber" (CC)		Modern Marvels "Harvesting 2" Harvesting.		Modern Marvels "Coin Operated" (CC)		Jurassic Fight Club "Gang Killers" (N)		Evolve "Jaws" The evolution of the jaw. (N)		Maneaters Lion attacks. (CC)	
LIFE	Reba (CC)	Reba (CC)	Still Standing (CC)	Still Standing (CC)	Reba (CC)	Reba (CC)	Reba (CC)	Reba (CC)	How to Look Good Naked (N) (CC)		Will & Grace (CC)	Will & Grace (CC)
MAX	(:15) "Gossip" ('00, Suspense) ★★ James Marsden. 'R' (CC)			(:45) "Miami Vice" ('06, Crime Drama) ★★½ Colin Farrell, Jamie Foxx. 'R' (CC)					"Eastern Promises" ('07) ★★★½ Viggo Mortensen. 'R' (CC)			Fantastic Four
MAX2	(5:15) "Smokin' Aces" ('07) ★★½ 'R'		(:05) "A Perfect Murder" ('98, Mystery) ★★ Michael Douglas, Gwyneth Paltrow. 'R' (CC)				"The Brave One" ('07, Suspense) ★★½ Jodie Foster. Premiere. 'R' (CC)				(:05) "Best of Marilyn Chambers: Book 1"	
MTV	"The American Mall" ('08, Musical Comedy) Nina Dobrev, Autumn Reeser.				Run's House	Run's House	From G's to Gents		From G's to Gents		From G's to Gents	
NICK	Fairly OddParents	SpongeBob	Drake & Josh (CC)	Zoey 101 (CC)	SpongeBob	Family Matters	Home Improvement	Home Improvement	George Lopez (CC)	George Lopez (CC)	Family Matters	Family Matters
SCI	Stargate SG-1 "Moebius" (CC)		Eureka "Unpredictable" Climate changes.		Eureka "What About Bob" (CC)		Eureka "Best in Faux" (N) (CC)		ECW (Live)		Scare Tactics (CC)	Scare Tactics (CC)
SHOW	(5:15) The Ex ★ iTV.	(:45) "Rocky Balboa" ('06, Drama) ★★★ Sylvester Stallone, Burt Young. iTV. 'PG' (CC)					"Bottoms Up" ('06, Comedy) Paris Hilton. iTV Premiere. 'R'		Weeds "Little Boats"	Weeds "Little Boats"	Penn & Teller	Penn & Teller
SHOW2	(:05) "Cross Creek" ('83, Biography) ★★★ Mary Steenburgen, Rip Torn. 'PG' (CC)				(:15) "Naked on the Inside" ('07) Premiere. 'NR' (CC)			(:45) Elite XC Frank Shamrock fights Phil Baroni. From June 22, 2007. (CC)				
SPIKE	CSI: Crime Scene Investigation		CSI: Crime Scene Investigation "Snuff"		CSI: Crime Scene Investigation		"Star Wars: Episode I -- The Phantom Menace" ('99) ★★ Liam Neeson. Young Anakin Skywalker begins to learn about the Force.					
SPSO	Sports Stories	ACC All-Access	Knockouts	Mind, Body	Sports Stories	Golden Age	Best Damn Sports Show Period (CC)		Mind, Body	The FSN Final Score	Best Damn Sports Show Period (CC)	
STARZ	O Brother, Where Art	(:40) "The Holiday" ('06) ★★½ Cameron Diaz. Two women from different countries swap homes at Christmas.					"Daddy Day Camp" ('07, Comedy) ★ Cuba Gooding Jr. 'PG' (CC)		(:35) "Step Up" ('06, Musical) ★★ Channing Tatum. 'PG-13' (CC)			
TBS	Friends (CC)	Everybody-Raymond	Everybody-Raymond	Everybody-Raymond	Family Guy (CC)	Family Guy (CC)	Family Guy (CC)	Family Guy (CC)	The Office (CC)	The Office (CC)	My Boys	Sex and the City
TCM	"Middle of the Night" ('59, Drama) ★★½ Kim Novak, Fredric March.				"Pushover" ('54) ★★½ Fred MacMurray, Kim Novak.			(:45) "5 Against the House" ('55) ★★★ Guy Madison.			(:15) "Vertigo" ('58) ★★★★ (CC)	
TDC	Cash Cab (CC)	Cash Cab (CC)	How It's Made (CC)	How It's Made (CC)	Dirty Jobs "Mule Logger" Barrel making.		Dirty Jobs "Cranberry Farmer" (CC)		Smash Lab Reactive car armor technology.		How It's Made (CC)	How It's Made (CC)
TLC	What Not to Wear "Jen C." Dog-sitter.		What Not to Wear "Cheri" Interior designer.		Say Yes-Dress	Rock the Reception	Must Love Kids "Suitors Meet Kids" (N)		What Not to Wear: Made in Manhattan		Say Yes-Dress	Rock the Reception
TMC	(5:00) Troll ('86) ★★	"Love Comes to the Executioner" ('04) Jonathan Tucker. 'R' (CC)			"Billy Elliot" ('00, Drama) ★★★ Julie Walters, Jamie Bell. 'R' (CC)				"Funny Money" ('06, Comedy) Chevy Chase. Premiere. 'R'			(:45) Love Trap ('05)
TNT	Law & Order "Panic" (CC) (DVS)		Law & Order "Bounty" (CC) (DVS)		The Closer "To Protect and to Serve"		The Closer "Grave Doubts" (CC)		The Closer "Saving Face" (CC)		Saving Grace "Do You Love Him?" (CC)	
TOON	Chowder	Chowder	Skunk Fu! (CC)	Chop Socky Chooks	George of the Jungle	Ben 10: Alien Force	Johnny Test (CC)	Johnny Test (CC)	Misadv. of Flapjack	Ben 10 Revenge.	Family Guy (CC)	Family Guy (CC)
TTC	Top Ten Bridges The building of bridges		Secrets of the U.S. Mint (CC)		Anthony Bourdain: No Reservations (CC)		Bizarre Foods With Andrew Zimmern		Bizarre Foods With Andrew Zimmern		Anthony Bourdain: No Reservations (CC)	
TVL	Andy Griffith	Andy Griffith	Andy Griffith	Andy Griffith	Andy Griffith	Andy Griffith	The Jeffersons	The Jeffersons	The Jeffersons	The Jeffersons	Family Foreman	Family Foreman
UNI	Que Locura	Noticiero Univisión	Querida Enemiga		Al Diablo con Los Guapos		Fuego en la Sangre		Aquí y Ahora		Primer Impacto Extra	Noticiero Univisión
USA	Law & Order: Special Victims Unit (CC)		Law & Order: Criminal Intent "Anti-Thesis"		Law & Order: Special Victims Unit "Greed"		Law & Order: Special Victims Unit (CC)		Law & Order: Special Victims Unit (CC)		Law & Order: Criminal Intent "Monster"	
WGN	Funniest Pets	Funniest Pets	MLB Baseball Chicago Cubs at Atlanta Braves. From Turner Field in Atlanta. (Live) (CC)						WGN News at Nine (N) (CC)		Scrubs (CC)	Scrubs (CC)

WEDNESDAY PRIME TIME — AUGUST 13

	6:00	6:30	7:00	7:30	8:00	8:30	9:00	9:30	10:00	10:30	11:00	11:30
WRBL 3	WRBL Evening	Evening News	Jeopardy! (CC)	Wheel of Fortune	Greatest American Dog (N) (CC)		Criminal Minds "No Way Out" (CC)		CSI: NY "DOA for a Day" (CC)		WRBL Night Watch	Late Show
WTVM 9	News (N)	World News-Gibson	Inside Edition (CC)	Entertainment	Wife Swap "Ketchum/Sheron" (CC)		Supernanny "Prescott Family" (CC)		Primetime: Crime (CC)		News (N)	(:35) Nightline (N)
WLTZ 38	News (N)	NBC Nightly News	News (N)	TMZ (N) (CC)	XXIX Summer Olympics (Live) (CC)							
WXTX 54	One on One (CC)	One on One (CC)	My Wife and Kids	Half & Half (CC)	Bones "The Baby in the Bough" (PA) (CC)		Terminator: The Sarah Connor Chronicles		News (N)	Seinfeld (CC)	The Twilight Zone	The Twilight Zone
WJSP 28	The NewsHour With Jim Lehrer (N) (CC)		Gardening-Ga.	Georgia Traveler	Click & Clack's As the Wrench Turns (N)		Nova scienceNOW (N) (CC) (DVS)		The Real Olympics "Playing to Win" (CC)		Tavis Smiley (N)	Business Rpt.
WLGA 66	Still Standing (CC)	Still Standing (CC)	The King of Queens	The King of Queens	America's Next Top Model (CC)		Pussycat Dolls Present: Girlicious (CC)		Sex and the City	Sex and the City	Will & Grace (CC)	Will & Grace (CC)
WYBU 16	Richard and Lindsay Roberts		Ed Young Television	Christians & Jews	Joseph Prince	Love a Child	Life Today	Steve-Kathy	The 700 Club (CC)		All Over the World	Prophecy in News
A&E	Cold Case Files (CC)		CSI: Miami "Murder in a Flash" (CC)		Bounty Hunter	Bounty Hunter	Bounty Hunter	Bounty Hunter	Criss Angel	Criss Angel	Criss Angel	Criss Angel
AMC	(5:30) "WarGames" ('83, Suspense) ★★★ Matthew Broderick, Dabney Coleman. (CC)				"Road House" ('89) ★★ Patrick Swayze, Kelly Lynch. A legendary bouncer agrees to tame a notorious gin mill.				"Striking Distance" ('93, Suspense) ★★ Bruce Willis. (CC)			
BET	106 & Park: BET's Top 10 Live (CC)			Hell Date (CC)	Access Granted (N)	Baldwin Hills (CC)	"New Jack City" ('91, Crime Drama) ★★★ Wesley Snipes, Ice-T. (CC)				Hell Date (CC)	The Boot (CC)
CNBC	(5:00) XXIX Summer Olympics From Beijing. Boxing, 48kg, 91kg. (Taped) (CC)				On the Money		Fast Money (Live)		The Big Idea With Donny Deutsch		Mad Money	
CNN	(4:00) The Situation Room		Lou Dobbs Tonight (CC)		CNN Election Center		Larry King Live (CC)		Anderson Cooper 360 (CC)			
COM	(4:30) Bubble Boy	RENO 911! (CC)	Scrubs (CC)	Scrubs (CC)	Daily Show	The Colbert Report	Futurama (CC)	South Park (CC)	South Park (CC)	Lewis Black	Daily Show	The Colbert Report
DIS	Wizards-Place	Wizards-Place	"Bob the Butler" ('05, Comedy) ★★ Tom Green. 'PG' (CC)			Hannah Montana	Hannah Montana	Zack & Cody	Wizards-Place	Life With Derek	Zack & Cody	Hannah Montana
E!	Pam: On Loose	Pam: On Loose	E! News (N)	The Daily 10 (N)	30 Most Outrageous Celebrity Feuds Notorious Hollywood feuds.				Sunset Tan	Sunset Tan	E! News	Chelsea Lately
ESPN	SportsCenter (Live) (CC)		MLB Baseball Teams to Be Announced. (Subject to Blackout) (Live) (CC)						Baseball Tonight (Live) (CC)		SportsCenter (Live) (CC)	
FAM	Greek "The Rusty Nail" (CC)		"Bring It On: All or Nothing" ('06) Hayden Panettiere, Solange Knowles-Smith. (CC)				"Bring It On: In It to Win It" ('07, Comedy) Ashley Benson, Jennifer Tisdale. (CC)				The 700 Club (CC)	
FX	"Changing Lanes" ('02, Suspense) ★★★ Ben Affleck, Samuel L. Jackson. (CC)				"The Rundown" ('03, Adventure) ★★★ The Rock, Seann William Scott. (CC)				"The Rundown" ('03, Adventure) ★★★ The Rock, Seann William Scott. (CC)			
HBO	(5:30) Baghdad High (CC)		"The Return" ('06) ★ Sarah Michelle Gellar. 'PG-13' (CC)			Generation Kill (Part 5 of 7) (CC)		In Focus: Shed.	Hard Knocks Training Camp Dallas		"Mr. Woodcock" ('07) ★★ 'PG-13' (CC)	
HBO2	(:15) "The Last Mimzy" ('07, Fantasy) ★★½ Joely Richardson. 'PG' (CC)				"Happy Feet" ('06, Adventure) ★★★ Voices of Elijah Wood, Robin Williams. 'PG' (CC)				"Lake Placid" ('99, Horror) ★½ Bill Pullman. 'R' (CC)			(:25) Baghdad High
HIST	The Bible Code: Predicting Armageddon		Modern Marvels "Farming Technology"		MonsterQuest "Legend of the Hairy Beast"		MonsterQuest "Boneless Horror" (N) (CC)		Ice Road Truckers "Highway Maggots"		UFO Files Ancient art may depict UFOs.	
LIFE	Reba (CC)	Reba (CC)	Still Standing (CC)	Still Standing (CC)	Reba (CC)	Reba (CC)	"Murder in My House" ('06, Suspense) Barbara Niven, Gary Hudson. (CC)				Will & Grace (CC)	Will & Grace (CC)
MAX	Things-Lost	"Big Momma's House" ('00) ★★ Martin Lawrence. 'PG-13' (CC)			(:15) "Road Trip" ('00, Comedy) ★★ Seann William Scott, Breckin Meyer. 'R' (CC)				"The Brave One" ('07, Suspense) ★★½ Jodie Foster. Terrence Howard. 'R' (CC)			
MAX2	(5:30) "Let's Go to Prison" ('06) ★½ 'R'		"Alpha Dog" ('06, Crime Drama) ★★½ Bruce Willis, Emile Hirsch. 'R' (CC)				"The Peacekeeper" ('97, Action) ★★½ Dolph Lundgren. 'R' (CC)				(:40) "Passion Cove: Sin and Skin" ('01) Gina-Raye Swennson.	
MTV	Buzzin	Buzzin	From G's to Gents		MTV Special		Making the Band 4 (N)		Run's House (N)	Buzzin (N)	Making the Band 4	
NICK	Fairly OddParents	SpongeBob	Drake & Josh (CC)	Zoey 101 (CC)	SpongeBob	Family Matters	Home Improvement	Home Improvement	George Lopez (CC)	George Lopez (CC)	Family Matters	Family Matters
SCI	Stargate SG-1 "Avalon" (Part 1 of 2) (CC)		Ghost Hunters (CC)		Ghost Hunters International (CC)		Ghost Hunters International (N) (CC)		Scare Tactics (N)	Scare Tactics (N)	Ghost Hunters International (CC)	
SHOW	(5:30) "The Lost City" ('05, Drama) ★★½ Andy Garcia, Dustin Hoffman. iTV. 'R' (CC)				"Silence Becomes You" ('05) Alicia Silverstone. 'R' (CC)			Weeds "Little Boats"	"Clive Barker's The Plague" ('06) James Van Der Beek. 'R' (CC)			Saw III ('06) ★★ 'R'
SHOW2	Awesome: Shot	(:35) "School for Seduction" ('04, Comedy) ★★ Kelly Brook, Emily Woof. 'R' (CC)				(:25) "Bottoms Up" ('06, Comedy) Paris Hilton. Premiere. 'R'			(9:55) Elite XC (CC)			
SPIKE	"Star Wars-The Phantom Menace"		CSI: Crime Scene Investigation		CSI: Crime Scene Investigation		UFC Unleashed		Real Vice Cops	Real Vice Cops	UFC Unleashed	
SPSO	Best Damn 50	Braves Live (Live)	MLB Baseball Chicago Cubs at Atlanta Braves. From Turner Field in Atlanta. (Subject to Blackout) (Live)						Braves Live!	The FSN Final Score	Best Damn Sports Show Period (CC)	
STARZ	"The Santa Clause 3: The Escape Clause"		(:10) "Pirates of the Caribbean: At World's End" ('07) ★★½ Johnny Depp. Jack Sparrow's friends join forces to save him. 'PG-13'						M. Lawrence	M. Lawrence	"Vacancy" ('07) ★★½ Luke Wilson. 'R'	
TBS	Friends (CC)	Everybody-Raymond	Everybody-Raymond	Everybody-Raymond	Family Guy (CC)	Family Guy (CC)	House of Payne	House of Payne	House of Payne	House of Payne	Friends (CC)	Friends (CC)
TCM	(5:00) Quicksand	"The Man Who Knew Too Much" ('34) ★★★★ Leslie Banks.			"Mad Love" ('35) ★★★ Peter Lorre.		(:15) "Stranger on the Third Floor" ('40) ★★★ Peter Lorre.			"The Maltese Falcon" ('41) ★★★★ Humphrey Bogart.		
TDC	Cash Cab (CC)	Cash Cab (CC)	How It's Made (CC)	How It's Made (CC)	NextWorld "Future Intelligence" (N)		MythBusters Viral videos from the Internet.		Man vs. Wild "The Deep South" (N)		How It's Made (CC)	How It's Made (CC)
TLC	What Not to Wear Past episodes. (CC)		Jon & Kate Plus 8	Jon & Kate Plus 8	Jon & Kate Plus 8	Jon & Kate Plus 8	Jon & Kate Plus 8	Jon & Kate Plus 8	Take Home Nanny Clingy little girls.		Jon & Kate Plus 8	Jon & Kate Plus 8
TMC	(4:00) Modigliani ('04)	(:20) "Brown's Requiem" ('98) ★★½ Michael Rooker. 'R' (CC)			(:05) "American Gun" ('05, Drama) ★★ Donald Sutherland, Forest Whitaker. 'R' (CC)				"Home of the Brave" ('06, Drama) ★★ Samuel L. Jackson, Jessica Biel. 'R' (CC)			
TNT	Law & Order "DNR" (CC) (DVS)		Law & Order "Patriot" (CC) (DVS)		Law & Order "Born Again" (CC) (DVS)		Law & Order "Evil Breeds" (CC) (DVS)		Law & Order "Avatar" (CC) (DVS)		Law & Order "School Daze" (CC) (DVS)	
TOON	George of the Jungle	George of the Jungle	Skunk Fu! (CC)	Chop Socky Chooks	George of the Jungle	Ben 10: Alien Force	Total Drama Island	Johnny Test (CC)	Misadv. of Flapjack	Ben 10 Magic charm.	Family Guy (CC)	Family Guy (CC)
TTC	Ultimate Thrill: Technology of Terror (CC)		Ultimate Thrill: Fast and Frightening (CC)		Samantha Brown's Disney Favorites (CC)		Extreme Waterparks		All You Can Eat Paradise (CC)		Ultimate Thrill: Fast and Frightening (CC)	
TVL	Andy Griffith	Andy Griffith	Andy Griffith	Andy Griffith	The Cosby Show	The Cosby Show	The Cosby Show	The Cosby Show	Family Foreman (N)	Family Foreman	The Cosby Show	The Cosby Show
UNI	Que Locura	Noticiero Univisión	Querida Enemiga		Al Diablo con Los Guapos		Fuego en la Sangre		Don Francisco Presenta		Primer Impacto Extra	Noticiero Univisión
USA	Law & Order: Criminal Intent "Monster"		Law & Order: Criminal Intent (CC)		Law & Order: Special Victims Unit (CC)		Law & Order: Special Victims Unit (CC)		Law & Order: Special Victims Unit "Lust"		Law & Order: Criminal Intent "Zoonotic"	
WGN	Funniest Pets	Funniest Pets	America's Funniest Home Videos (CC)		Corner Gas	Corner Gas	Becker (CC)	Becker "V-Day"	WGN News at Nine (N) (CC)		Scrubs (CC)	Scrubs (CC)

THURSDAY PRIME TIME — AUGUST 14

	6:00	6:30	7:00	7:30	8:00	8:30	9:00	9:30	10:00	10:30	11:00	11:30
WRBL 3	WRBL Evening	Evening News	Jeopardy! (CC)	Wheel of Fortune	Big Brother 10 One housemate is evicted.		CSI: Crime Scene Investigation		Flashpoint "Attention Shoppers" (N) (CC)		WRBL Night Watch	Late Show
WTVM 9	News (N)	World News-Gibson	Inside Edition (CC)	Entertainment	Ugly Betty "A Thousand Words by Friday"		Grey's Anatomy "Lay Your Hands on Me"		Private Practice (CC)		News (N)	(:35) Nightline (N)
WLTZ 38	News (N)	NBC Nightly News	News (N)	TMZ (N) (CC)	XXIX Summer Olympics (Live) (CC)							
WXTX 54	One on One (CC)	One on One (CC)	My Wife and Kids	Half & Half (CC)	NFL Preseason Football Carolina Panthers at Philadelphia Eagles. From Lincoln Financial Field in Philadelphia. (Live) (CC)						News (N)	Seinfeld (CC)
WJSP 28	The NewsHour With Jim Lehrer (N) (CC)		The This Old House Hour (CC)		Wild Things "Nature's Babies: Wild Bonds"		Antiques Roadshow "Bismarck" (CC)		The Return of Sherlock Holmes (CC)		Tavis Smiley (N)	Business Rpt.
WLGA 66	Still Standing (CC)	Still Standing (CC)	The King of Queens	The King of Queens	Smallville "Descent" (CC)		Supernatural "Ghostfacers" (CC)		Sex and the City	Sex and the City	Will & Grace (CC)	Will & Grace (CC)
WYBU 16	Richard and Lindsay Roberts		Supernatural	Giving Hope	Van Impe Pres	Gods News	Life Today	Worship Center	The 700 Club (CC)		Christians & Jews	Purpose for Life
A&E	Cold Case Files (CC)		CSI: Miami "Legal" (CC)		The First 48 "Floated Away; Tagged" (CC)		The First 48 "Lester Street" (CC)		The First 48 "Houdini; Innocent Lost"		Crime 360 "Snatch and Grab" (CC)	
AMC	(5:30) "Road House" ('89, Action) ★★ Patrick Swayze, Kelly Lynch.				"Apollo 13" ('95, Historical Drama) ★★★½ Tom Hanks, Bill Paxton. Based on the true story of the ill-fated 1970 moon mission.						"The Hunt for Red October" ('90) ★★★½	
BET	106 & Park: BET's Top 10 Live (CC)			Hell Date (CC)	The Black Carpet	Access Granted	"State Property 2" ('05, Crime Drama) ★★ Beanie Sigel, Damon Dash. (CC)				Hell Date (CC)	The Boot (CC)
CNBC	(5:00) XXIX Summer Olympics From Beijing. Boxing, elimination bouts. (Taped) (CC)				On the Money		Fast Money (Live)		The Big Idea With Donny Deutsch		Mad Money	
CNN	(4:00) The Situation Room		Lou Dobbs Tonight (CC)		CNN Election Center		Larry King Live (CC)		Anderson Cooper 360 (CC)			
COM	Hangin' With	RENO 911! (CC)	Scrubs (CC)	Scrubs (CC)	Daily Show	The Colbert Report	Futurama (CC)	South Park (CC)	Gong Show	Reality Bites Back	Daily Show	The Colbert Report
DIS	Wizards-Place	Wizards-Place	"Quints" ('00, Comedy) ★★ Kimberly J. Brown. (CC)			Hannah Montana	Hannah Montana	Zack & Cody	Wizards-Place	Life With Derek	Zack & Cody	Hannah Montana
E!	Sunset Tan	Sunset Tan	E! News (N)	The Daily 10 (N)	Pam: On Loose	Pam: On Loose	"Showgirls" ('95, Drama) ★ Elizabeth Berkley, Kyle MacLachlan.				E! News	Chelsea Lately (N)
ESPN	SportsCenter (CC)	SportsCenter Fantasy Draft Special (Live) (CC)			City Slam (N)				Baseball Tonight (Live) (CC)		SportsCenter (Live) (CC)	
FAM	Greek Rusty considers cheating on a test.		That '70s Show	That '70s Show	Nanny 911 "George Family" (CC)		Nanny 911 "Longairc-Green Family" (CC)		Nanny 911 "Morris Family"		The 700 Club (CC)	
FX	"Garfield" ('04, Comedy) ★★ Breckin Meyer, Jennifer Love Hewitt. (CC)				"Ice Age" ('02, Comedy) ★★★ Voices of Ray Romano, John Leguizamo. (CC)				"Ice Age" ('02, Comedy) ★★★ Voices of Ray Romano, John Leguizamo. (CC)			
HBO	John Tucker	"You, Me and Dupree" ('06, Comedy) ★★½ Owen Wilson, Kate Hudson. 'PG-13' (CC)				We Are Together: The Children of Agape Choir (CC)			Generation Kill (Part 5 of 7) (CC)		Taxicab Confessions: New York	
HBO2	"Disturbia" ('07, Suspense) ★★½ Shia LaBeouf, David Morse. 'PG-13' (CC)				"Transformers" ('07, Action) ★★★ Shia LaBeouf. Two races of robots wage war on Earth. 'PG-13' (CC)					"The Matrix Reloaded" ('03) ★★★ Keanu Reeves. 'R' (CC)		
HIST	Modern Marvels "Pirate Tech" (CC)		Ship of Gold (CC)		Modern Marvels The Overseas Highway.		Modern Marvels "Iron" (N) (CC)		The Works Tracing the history of guns. (N)		Tougher in Alaska "Salmon Fishing" (CC)	
LIFE	Reba (CC)	Reba (CC)	Still Standing (CC)	Still Standing (CC)	Reba (CC)	Reba (CC)	"The Thomas Crown Affair" ('99, Suspense) ★★★ Pierce Brosnan, Rene Russo. (CC)				Will & Grace (CC)	Will & Grace (CC)
MAX	(4:50) Shoot 'Em Up	(:20) "Broken Arrow" ('96, Action) ★★ John Travolta. 'R' (CC)			(:15) "Joshua" ('07, Suspense) ★★½ Sam Rockwell, Vera Farmiga. 'R' (CC)				"Shoot 'Em Up" ('07, Action) ★★½ Clive Owen. 'R' (CC)			Bikini Girls
MAX2	(4:30) 28 Days ★★	(:20) "Gladiator" ('00) ★★★ Russell Crowe. A fugitive general becomes a gladiator in ancient Rome. 'R' (CC)					"Fracture" ('07, Suspense) ★★★ Anthony Hopkins, Ryan Gosling. 'R' (CC)				Hollywood Sex	Jesus' Son ★★★
MTV	Making the Band 4		Run's House	Buzzin	Parental Control	Randy Jackson Presents: America's Best Dance Crew			America's Best Dance Crew		America's Best Dance Crew	
NICK	Fairly OddParents	SpongeBob	Drake & Josh (CC)	Zoey 101 (CC)	SpongeBob	Family Matters	Home Improvement	Home Improvement	George Lopez (CC)	George Lopez (CC)	Family Matters	Family Matters
SCI	Stargate SG-1 "Avalon" (Part 2 of 2) (CC)		Jeremiah "Letters From the Other Side"		Jeremiah Kurdy joins forces with Mr. Smith.		Jeremiah "Strange Attractors"		Jeremiah "Deus Ex Machina"		"The Day After" ('83, Drama) ★★★½	
SHOW	(5:30) "One Last Thing ..." ('05) ★★ 'R'		(:15) "Zodiac" ('07, Suspense) ★★★ Jake Gyllenhaal. iTV. The Zodiac Killer terrorizes San Francisco in the 1960s and '70s. 'R' (CC)						Penn & Teller	Penn & Teller	"Interview With the Vampire" ('94) ★★★	
SHOW2	(5:15) "G" ('02) ★★ Richard T. Jones. 'R'		(6:55) "Shooter" ('07, Suspense) ★★½ Mark Wahlberg, Michael Peña. 'R' (CC)				I'm Still Single	I'm Still Single	Elite XC (CC)			
SPIKE	CSI: Crime Scene Investigation		CSI: Crime Scene Investigation (CC)		CSI: Crime Scene Investigation		TNA iMPACT! (N) (CC)				UFC Unleashed	
SPSO	Golden Age	Braves Live (Live)	MLB Baseball Chicago Cubs at Atlanta Braves. From Turner Field in Atlanta. (Subject to Blackout) (Live)						Braves Live!	The FSN Final Score	Best Damn Sports Show Period (CC)	
STARZ	(4:45) "The Prestige" ('06) ★★★ 'PG-13'		"Bad Boys" ('95, Action) ★★★ Martin Lawrence, Will Smith. 'R' (CC)				"Gone Baby Gone" ('07, Mystery) ★★★ Casey Affleck, Michelle Monaghan. 'R' (CC)				"The Invisible" ('07) ★½ Justin Chatwin.	
TBS	Friends (CC)	Everybody-Raymond	Everybody-Raymond	Everybody-Raymond	Friends (CC)	Friends (CC)	"The Truman Show" ('98, Comedy-Drama) ★★★½ Jim Carrey, Laura Linney. (CC)				Sex and the City	Sex and the City
TCM	"Goodbye, Mr. Chips" ('39, Drama) ★★★★ Robert Donat, Greer Garson. (CC) (DVS)				"Pride and Prejudice" ('40) ★★★½ Greer Garson, Laurence Olivier. (CC) (DVS)				"Random Harvest" ('42, Drama) ★★★ Ronald Colman, Greer Garson. (CC)			
TDC	Cash Cab (CC)	Cash Cab (CC)	How It's Made (CC)	How It's Made (CC)	Assembly Req.	Assembly Req.	Smash Lab Reactive car armor technology.		MythBusters Viral videos from the Internet.		How It's Made (CC)	How It's Made (CC)
TLC	What Not to Wear "Erin" Film archivist.		LA Ink "Kat's World Record" World record.		Battleground Earth		American Chopper (CC)		Miami Ink "Hanging With the Hiradas" (N)		Battleground Earth	
TMC	(:15) "Mr. Jealousy" ('97, Romance-Comedy) ★★½ Eric Stoltz. 'R' (CC)				"The Ten" ('07, Comedy) ★★ Paul Rudd, Famke Janssen. 'R'		(:45) "Deceit" ('06, Drama) Emmanuelle Chriqui, Matt Long. 'NR'					Cross Bronx ★★½
TNT	Law & Order "Killerz" (CC) (DVS)		Law & Order "Undercovered"		Law & Order "Vendetta" (CC) (DVS)		Bones "Judas on a Pole" (CC)		"Scream" ('96, Horror) ★★★ Neve Campbell, David Arquette. Premiere. (CC)			
TOON	Skunk Fu! (CC)	Skunk Fu! (CC)	Skunk Fu! (CC)	George of the Jungle	Chowder	Misadv. of Flapjack	Total Drama Island	Johnny Test (CC)	Total Drama Island	Total Drama Island	Family Guy (CC)	Family Guy (CC)

www.billheardchevy.com www.billheardchevy.com

SPECIAL SELECTION IN TODAY'S BAYONET

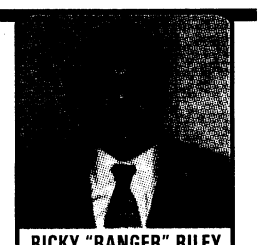

RICKY "RANGER" RILEY
(Retired) SGM U.S. Army
(706) 681-9870
RRiley@billheard.com

ACURA

2005 ACURA 3.5 RL
GREAT LUXURY CAR LOW MILES LOADED WITH ALL THE TOYS
STK#8104650
$23,788

2005 ACURA MDX TOURING EDT
WOW LEATHER 3RD ROW SEATING OFF LEASE SUPER CLEAN
STK#8104430
$19,996

BUICK

1985 BUICK REGAL CUSTOM
ALL POWER AUTO COLD AC A MUST SEE CLEANEST 85 IN THE SOUTH STK#8431201
$2,777

2005 BUICK LESABRE LIMITED
LEATHER A TRUE LUXURY RIDE PRICED TO MOVE TODAY WOW
STK#8103930
$8,996

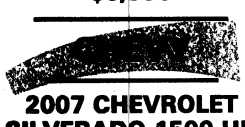

2007 CHEVROLET SILVERADO 1500 HD CREW CAB
LT PKG, H/D PACKAGE PRICED TO MOVE TODAY
STK#8822641
$22,829

2008 CHEVY SILVERADO CREW CAB LT
NEW OVER 34K AUTO V8 ALL POWER PRICED TO MOVE TRUCKATHON
STK#8303261
$22,374

2005 CHEVY SUBURBAN Z71
LOADED ROOF NAV TV/DVD ITS GOT IT ALL WHITE TAN LEATHER MUST GO STK#8103500
$19,965

2006 CHEVY SILVERADO LT 4X4 CREW CAB
LEATHER 4X4 19564 MILES ITS RED AND READY PRICED TO MOVE STK#8103330
$21,581

2005 CHEVY AVALANCHE
SOUTHERN COMFORT EDITION 2 TONE PAINT LOADED HARD TO FIND
STK#8270091
$21,911

2004 CHEVY 2500 CREW CAB LS
LOCAL TRUCK 4X4 LOADED BIG TIRES YOU'VE GOTTO SEE THIS ONE
STK#8431641
$17,925

2005 CHEVY SUBURBAN Z71
LOW MILES ALL LEATHER ROOF LOCAL TRADE PRICED TO MOVE TODAY
STK#8280511
$17,843

2006 CHEVY SILVERADO CREW LT
ALL POWER V8 AUTO READY FOR WORK OR PLAY MUST GO
STK#8440612
$19,403

2006 CHEVY SILVERADO CREW LT
LOCAL TRUCK PRICED TO GO TODAY READY FOR WORK OR PLAY
STK#8104500
$16,865

2008 CHEVROLET MALIBU
SAVE BIG OVER NEW ONE FACTORY WARRANTY ITS GOTTA GO TODAY
STK#8104690
$14,921

2007 CHEVROLET EQUINOX LT
AUTO 6CLY LT PCK CHROME WHEELS LOW MILES PRICED TO GO TODAY STK#8104620
$14,990

1996 CHEVROLET CORVETTE CONVERTIBLE
YELLOW CHROME WHEELS AUTO HARD TOP METICULOUSLY MAINTAINED
STK#8250012
$14,969

2004 CHEVY TAHOE LT
LOADED LEATHER 4 CAPTAIN TV/DVD ITS GOT IT ALL 48K DON'T MISS THIS ONE
STK#8824191
$13,979

2007 CHEVY COBALT
4DR AUTO ICE COLD AIR JUST LIKE NEW PRICED TO MOVE OUT TODAY
STK#8104440
$13,777

2005 CHEVROLET EQUINOX LS
AUTO ALL POWER HOTTEST SUV AROUND OVER 24 MPG PRICE SALES CARS
STK#8105020
$10,989

2008 CHEVROLET IMPALA LT
WOW IT'S A 08 SEVERAL TO CHOOSE EQUIPPED NOT STRIPED MUST GO STK#8103590
$15,999

2008 CHEVROLET UPLANDER
7 PASSENGER REAR AIR LOADED OVER 26K NEW HURRY DON'T MISS IT
STK#8104710
$13,991

2007 CHEVROLET SUBURBAN
WOW LOWEST PRICE IN TEN YEARS THIS ONE IS LOADED WITH GOODIES STK#8872111
$20,989

2006 CHEVROLET UPLANDER LS
7 PASS REAR AIR AUTO SUPER CLEAN LOADED PRICED TO MOVE TODAY
STK#8102371
$12,996

2007 CHEVROLET TRAILBLAZER LT
LEATHER ROOF AUTO 18483 MILES ITS LOADED LOWEST PRICE AROUND STK#8104540
$13,984

2007 CHEVROLET HHR LT
AUTO ROOF ITS LOADED LOW MILES OVER 30 MPG DON'T MISS THIS ONE STK#8380041
$13,897

2007 CHEVROLET COBALT
AUTO 4CLY 4 DR GREAT 1ST CAR DON'T MISS THIS ONE MUST SACRIFICE STK#8431472
$11,998

2004 CHEVROLET MALIBU MAXX
ONLY 42506 ORIGINAL MILES ROOF ITS GOT IT ALL AND OVER 25 MPG
STK#8823661
$9,972

2003 CHEVROLET AVALANCHE Z71
LEATHER 4X4 ROOF BLACK BEAUTY DON'T MISS THIS ONE MUST SACRIFICE
STK#8261151
$9,999

2005 CHEVROLET EQUINOX LS
AUTO 6CLY ICE COLD AC ONLY 54K LOWEST PRICE IN THE SOUTH
STK#8104960
$10,985

2005 CHEVY TRAILBLAZER EXT LT
LEATHER ROOF 7 PASSENGER AUTO ITS GOT ALL THE TOYS ARMY SPECIAL
STK#8103381
$11,624

2004 CHEVROLET K2500 4X4
5 PASSENGER COLD AC NADA OVER 16000 ONLY 84K ARMY SPECIAL DONT MISS THIS ONE STK#8261701
$48,991

CADILLAC

2006 CADILLAC DEVILLE DTS
WHITE DIAMOND GRAY LEATHER 27K JUST LIKE NEW GREAT RIDE
STK#8104640
$19,833

DODGE

2007 DODGE GRAND CARAVAN
WHEELS 7 PASSENGER REAR AIR CLEAN AS NEW WITH OUT THE PRICE STK#8103210
$13,955

2007 DODGE RAM CREW SLT
AUTO V8 ALL POWER LOWEST PRICE IN THE SOUTH DON'T MISS THIS ONE STK#8105000
$13,987

2007 DODGE NITRO SLT
ALL POWER AUTO ITS LOADED V6 GREAT GAS MILEAGE MUST SACRIFICE TODAY
STK#8104780
$14,810

2008 DODGE AVENGER COUPE
AUTO 4CLY ALL POWER OPTIONS FACTORY WARRANTY ITS GOTTO GO
STK#8104240
$13,991

2006 DODGE DAKOTA CREW SLT 4X4
AUTO 4X4 ALL POWER OPTIONS ITS GOT IT ALL PRICED TO MOVE TODAY
STK#8440671
$14,878

2007 DODGE RAM SLT CREW CAB
ONLY 16787 MILES ONE OWNER AUTO LOW LOW PAYMENTS
STK#8302321
$16,930

2007 DODGE DURANGO SLT
V6 AUTO 7 PASSENGER ALL POWER OPTIONS LOWEST PRICE IN TOWN
STK#8103870
$14,971

2004 DODGE RAM SLT CREW CAB 4X4
BLACK, OFF ROAD PKG PRICED TO MOVE OUT
STK#8420901
$14,992

2008 DODGE MAGNUM SPORT
AUTO 6CLY GAS SAVER PICK YOUR OWN WHEEL COMBO QUICK SILVER HURRY STK#8104820
$15,884

2005 DODGE RAM SLT 4X4
WOW ONLY 14305 MILES DON'T MISS THIS ONE BUY OF A LIFETIME
STK#8104990
$12,995

2004 DODGE GRAND CARAVAN SXT
7 PASS REAR AIR VACATION TIME IS HERE ASK ABOUT BONUS CASH TODAY
STK#8104581
$8,999

2002 DODGE RAM CREW CAB
LOCAL TRADE ONLY 72K AUTO V8 ITS READY FOR WORK OR PLAY
STK#8103581
$6,997

2002 DODGE DAKOTA SLT SPORT
ONLY 67K ALL POWER AUTO RED WITH MATCHING TOPER SUPER CLEAN
STK#8303051
$7,963

2007 DODGE MAGNUM SXT
PICK YOUR 22 INCH WHEELS SEVERAL TO CHOOSE 07 AND 08 MODELS STK#8103760
$15,989

FORD

2007 FORD GT 500 CONVERTIBLE
3755 MILES JUST LIKE NEW MUST GO,
STK#8260741
$45,251

2001 FORD F150 SUPER CREW LARIAT
4X4 ROOF LEATHER NEW 24 INCH WHEELS YOU'VE GOT TO SEE THIS ONE STK#8802321
$8,658

2005 FORD EXCURSION EDDIE BAUER
4 TV/DVD 4 CAPTAIN CHAIRS POWER STOKE HARDEST SUV TO FIND WON'T LAST,
STK#8410501
$24,881

2003 FORD TAURUS SE
4DR AUTO PW PL GREAT FAMILY CAR GREAT GAS MILEAGE MUST GO TODAY STK#8102801
$6,678

2007 FORD MUSTANG GT
LEATHER AUTO LOW MILES LOCAL TRADE DON'T MISS THIS ONE
STK#8271143
$22,196

2006 FORD F150 LARIAT 4X4
BLACK GRAY IN 5 PASSENGER ITS LOADED OFF LEASE TRUCK VERY CLEAN STK#8104930
$19,708

2008 FORD ESCAPE XLT
AN 08 FOR THE PRICE OF A 06 LOADED WITH IT ALL HURRY WONT LAST STK#8103670
$16,998

2007 FORD MUSTANG SPORT
AUTO ALL POWER LEATHER SUPER RADIO ITS GOT TO GO TODAY
STK#8102821
$16,912

2007 FORD REG CAB
WOW ONLY 8435 MILES GREAT GAS MILEAGE READY FOR WORK OR FAMILY STK#8101851
$12,998

2006 FORD EXPLORER XLT 4X4
LEATHER ROOF AUTO TOW PCK LOW MILES ITS GOT IT ALL MUST GO
STK#8104900
$13,982

2005 FORD RANGER EDGE EXT CAB
WOW LEATHER ALL POWER V6 AUTO GREAT GAS MILEAGE HARD TO FIND
STK#8823451
$12,989

2003 FORD FOCUS ZX5 SPORT
COUPE ICE COLD AC GREAT CAR FOR THE KIDS OR A SUPER GAS SAVER
STK#8260902
$8,965

2005 FORD TAURUS SE
AUTO 6CLY ALL POWER ICE COLD AIR PRICED TO MOVE OUT TODAY
STK#8103990
7,969

2005 FORD EXPLORER XLT
7 PASSENGER ALL POWER LOADED BLACK GRAY IN PRICED TO MOVE TODAY
STK#8104970
$10,855

2000 FORD MUSTANG COUPE
AUTO AC ALL POWER THE PRICE SAYS IT ALL DRIVE ANYWHERE HURRY
STK#8103572
$2,624

HONDA

2005 HONDA PILOT EX
AUTO 3RD ROW REAR AIR ITS GOT IT ALL OVER 24 MPG SAVE BIG MR BIG VOLUME
STK#8104680
$13,980

2006 HONDA RIDGELINE
AWD 38K SUPER CLEAN OFF LEASE AUTO 6CLY GREAT GAS MILEAGE DON'T MISS IT
STK#8104660
$18,846

2005 HONDA PILOT EX-L
BLACK TAN LEATHER ROOF AUTO 3RD ROW SEAT OVER 24 MPG DON'T MISS IT
STK#8104550
$15,965

2004 HONDA CIVIC
LOW MILES AUTO ICE COLD AC OVER 28 MPG IT'S A HONDA HURRY
STK#8300701
$12,987

2002 HONDA CIVIC AUTO AC 4CLY OVER 30 MPG GREAT 1ST CAR OR A SUPER GAS SAVER MUST GO
STK#8440551
$5,911

JEEP

2000 JEEP GRAND CHEROKEE
AUTO COLD AC ALL POWER LIKE NEW PRICED TO MOVE QUICK DON'T MISS OUT
STK#8101831
$5,999

2008 JEEP COMMANDER SPORT
7 PASSENGER REAR AIR LOW MILES 08 FOR THE PRICE OF A 06
STK#8104850
$16,996

2008 JEEP GRAND CHEROKEE SPORT
WOW PAY 50% OF A NEW ONE ONLY AT BILL HEARD CHEVROLET
STK#8104860
$15,909

2007 JEEP WRANGLER SAHARA EDT
AUTO 4X4 18 INCH WHEELS SUPER SHARP LOCAL TRADE MUST GO
STK#8250241
$20,775

2007 JEEP LIBERTY SPORT 4X4
2 TO CHOOSE FROM ALL POWER LOADED OVER 20 MPG MUST GO TODAY STK#8104040
$12,932

LEXUS

2004 LEXUS RX330
ONLY 27845 MILES CLEANEST '04 AROUND ITS PRICED TO GO
STK##8104250
$28,633

2006 LEXUS ES330
ALL LEATHER ROOF NAVIGATION CHROME WHEELS THIS ONE HAS IT ALL STK#8104290
$28,109

2005 LEXUS IS300
BLACK, LEATHER ROOF SPORTY ITS GOT TO GO TODAY STK#8104300
$24,600

MAZDA

2006 MAZDA 3
AUTO 4CLY SUPER GAS SAVER OVER 28 MPG GREAT CAR FOR THE KIDS STK#8300161
$12,883

MERCEDES

2005 MERCEDES C240 SILVER GRAY LEATHER ROOF AUTO SUPER CLEAN OVER 27 MPG
STK#8104320
$24,824

2000 MERCEDES 320E LIKE NEW 66K MILES YOU'VE GOT TO SEE THIS ONE TO BELIEVE IT
STK#8104260
$14,995

MITSUBISHI

2008 MITSUBISHI GALANT ES
AUTO ALL POWER OPTIONS ANOTHER SUPER GAS SAVER PRICED TO MOVE
STK#8103750
$14,995

2003 MITSUBISHI LANCER
AWD ONLY 49K TURBO CARBON FIBER HOOD CRAZY FAST WONT LAST AT THIS PRICE
STK#8104831
$16,989

NISSAN

2009 NISSAN MURANO
NEW BODY, YES IT'S A 2009 MODEL SEVERAL TO CHOOSE GREAT GAS MILEAGE PRICED TO MOVE
STK#8104890
$24,858

2008 NISSAN XTERRA SPORT
AUTO 6CLY ALL POWER SAVE 10K OVER NEW ONE DON'T MISS IT
STK#8103190
$16,998

2007 NISSAN PATHFINDER SE
7 PASSENGER REAR AIR SPORT EDT AUTO DON'T MISS THIS ONE
STK#8103890
$17,909

2006 NISSAN MAXIMA SE
AUTO ROOF ALL POWER LOCAL TRADE SUPER CLEAN PRICED TO MOVE
STK#8270611
$17,983

2005 NISSAN PATHFINDER SE 4X4
ROOF 4X4 3RD ROW SEAT REAR AIR ONLY 31484 MILES WELL MAINTAINED
STK#8104570
$16,966

2005 NISSAN PATHFINDER LE
LEATHER TV/DVD 7 PASSENGER ROOF EVERY OPTION AVAILABLE PRICED TO GO STK#8104920
$17,955

2005 NISSAN MURANO SPORT
OFF LEASE METICULOUSLY MAINTAINED SILVER ONLY 31349 MILES HURRY STK#8104750
$16,932

2005 NISSAN PATHFINDER SE
OFF ROAD SE PACK 3RD ROW REAR AIR SUPER SILVER LOWEST PRICE IN TOWN STK#8104140
$15,989

2004 NISSAN ALTIMA
AUTO COLD AC ALL POWER ITS GOT THE LOOK GOTTA GO TODAY
STK#8440781
$8,990

PONTIAC

2008 PONTIAC G-6 COUPE
AUTO ALL POWER CHROME WHEELS SUPER SHARP SPORTY GAS SAVER
STK#8104720
$14,988

2008 PONTIAC GRAND PRIX SPORT
LEATHER ROOF LOW MILES AUTO LOADED WITH THE TOYS LIKE NEW
STK#8271322
$14,989

TOYOTA

2007 TOYOTA TACOMA CREW CAB PRE-RUNNER PKG
ALL POWER OPTIONS GREAT GAS SAVER MUST SEE TODAY
STK#8301932
$22,771

2006 TOYOTA TACOMA CREW CAB
SR5 PCK ALL POWER LOADED AND PRICED TO SALE TODAY MUST GO
STK#8104330
$21,993

2007 TOYOTA FJ CRUISER 4X4
13425 MILES 4X4 BLACK GRAY IN JUST LIKE NEW W/OUT THE PRICE
STK#8270041
$19,989

Just Add Tax, Tag & License. Due To Advertising Deadlines, Some Units May Be Sold. All Offers Are Exclusive, With Approved Credit. Prices Valid Through Date Of Publication.

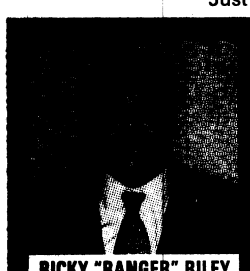

RICKY "RANGER" RILEY
(Retired) SGM U.S. Army
(706) 681-9870
RRiley@billheard.com

"MR. BIG VOLUME!"
BILL HEARD CHEVROLET USA

USED

3615 Bill Heard Pkwy, Columbus, GA

1-866-686-2326

SALES: MON.-SAT. 9am-9pm • SUN. 1pm-6pm SERVICE: MON.-FRI. 7am-7pm • SAT. 8am-5pm

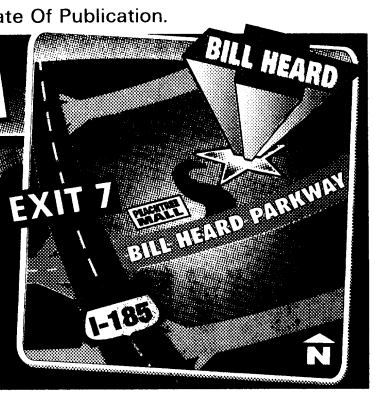

Protecting Our Waters

The Chattahoochee & Chipola River Basins



Inside:

- Tips for Low Impact Development
- Water Conservation Tactics
- How You Can Help
- Local Water Quality Projects
- Stopping 'Alien Invaders'
- Activities for Kids

Middle Chattahoochee Water Coalition

Columbus Water Works
Serving our Community Protecting the Environment

EPD

CWP
Alabama
Clean Water Partnership

MWV
MEADWESTVACO

ADEM
Alabama Department of Environmental Management

Welcome!

The Alabama Clean Water Partnership, Chattahoochee-Chipola Clean Water Partnership, Middle Chattahoochee Water Coalition, and Columbus Water Works, in cooperation with multiple partners, are proud to bring you this informative insert. Our intention is to provide information about our incredible natural resources - the Chattahoochee and Chipola River Basins - and the many innovative projects underway to enhance and protect the quality and quantity of the water that flows past our towns and homes. The Chattahoochee and Chipola Rivers are vital life lines for all who live near them, with citizens depending on them for drinking water, agricultural production, recreational opportunities, and manufacturing.

The Chattahoochee-Chipola Clean Water Partnership is part of the statewide river basin management initiative called the Alabama Clean Water Partnership , a coalition of public and private individuals, companies, organizations and governing bodies working together to protect and preserve water resources and aquatic ecosystems throughout the state and in the shared watersheds of neighboring states. The goals of the Partnership are to link local basin efforts in order to maximize resources, encourage public and private investment, and empower citizens to become involved in watershed protection. Representatives from each river basin, as well as representatives from diverse interest groups, serve on a statewide board of directors. In each of the ten delineated river basins, such as the Chattahoochee-Chipola, a steering committee composed of local stakeholders with assorted interests in water resources and aquatic life is working to foster, coordinate, and encourage communication throughout the basin, and to provide guidance in the prioritization of resources.

The Chattahoochee-Chipola Clean Water Partnership, established in 2000, is sponsored by the Tri-Rivers Waterway Development Association, with Columbus Water Works leading the Steering Committee. To find out more about the Alabama Clean Water Partnership and its associated basin initiatives, go to www.cleanwaterpartnership.org or call: Billy Houston, Chattahoochee-Chipola Facilitator at (334) 688-1000 or Allison Jenkins, ACWP Statewide Coordinator at (205) 266-6285.

If you like what you see in this insert, and want to support Alabama Clean Water Partnership efforts, please consider making a donation. Donations are tax deductible and can be earmarked for a specific project (or group initiative) in a specific river basin. Donations can be made by sending your check, along with the completed donation form below, to: The Alabama Clean Water Partnership, P.O. Box 3623, Montgomery, AL 36109.

Special appreciation is extended to the following organizations for their contribution of article content:

Alabama Clean Water Partnership
Alabama Cooperative Extension System
Alabama Department of Conservation & Natural Resources
Alabama Department of Environmental Management
Alabama Forestry Commission
Alabama Power
Alabama Water Watch
Auburn University Environmental Institute
Auburn University Landscape Architecture Department
City of Dothan, AL
City of Eufaula, AL
City of LaGrange, GA
Clay County Georgia
Columbus State University – Oxbow Meadows
Columbus Water Works
Eufaula National Wildlife Refuge
Historic Chattahoochee Commission
Middle Chattahoochee Water Coalition
RiverWay South
Southeast Water Alliance
The Nature Conservancy
US Army Corps of Engineers
US Coast Guard
US Environmental Protection Agency, Region 4
West Point Lake Coalition

This publication was made possible with grant funds and services provided by the following partners:

AL Department of Economic & Community Affairs - Office of Water Resources
Alabama Association of Resource Conservation & Development Councils
Alabama Clean Water Partnership
Alabama Cooperative Extension System
Alabama Department of Environmental Management
Alabama Press Association
Auburn University Environmental Institute
Columbus Water Works
Coosa Valley Resource Conservation & Development Council
Georgia Environmental Protection Division
Historic Chattahoochee Commission
Legacy Partners in Environmental Education
Media General
Middle Chattahoochee Water Coalition
Mid-South Resource Conservation & Development Council
US Environmental Protection Agency, Region 4
Westpoint Stevens Foundation
Wiregrass Resource Conservation & Development Council

This publication was made possible, in part, with grant funds from the Coosa Valley Resource Conservation and Development Council, Wiregrass Resource Conservation and Development Council, Mid-South Resource Conservation and Development Council and Alabama Cooperative Extension System, and from the Alabama Clean Water Partnership and Columbus Water Works through Clean Water Act Section 319 Grants from the Alabama Department of Environmental Management, the Georgia Environmental Protection Division, and the U.S. Environmental Protection Agency, Region 4.

Front Cover Photo - *Eufaula National Wildlife Refuge at Sunrise*, Courtesy of Quincy Banks

Support Clean Water in Alabama through your donation to the Alabama Clean Water Partnerhip

Please mail this card and your donation to: Alabama Clean Water Partnership, P.O. Box 3623, Montgomery, AL 36109

Name: _____ Organization / Affiliation: _____

Mailing Address: _____

Telephone: _____ Email: _____

☐ I want to learn more about becoming involved in the Alabama Clean Water Partnership.

The Alabama Clean Water Partnership is a non-profit 501(c)(3) organization. All donations are tax deductible.
Learn more about the Alabama Clean Water Partnership at www.cleanwaterpartnership.org

Levels of Giving

☐ Clean Water Friend	$100.00
☐ Clean Water Patron	$500.00
☐ Clean Water Supporter	$1,000.00
☐ Clean Water Donor	$2,500.00
☐ Clean Water Sponsor	$5,000.00
☐ Clean Water Founder	$10,000.00
☐ Other	_____

Donation Designation

☐ Statewide Support
☐ Basin Support
☐ YES, I would like my donation dedicated to the support of the subbasin the basin I checked.

☐ *Alabama/Tombigbee*	☐ *Conecuh-Sepulga*
☐ *Black Warrior*	☐ *Coosa*
☐ *Cahaba*	☐ *Coastal*
☐ *Chattahoochee-Chipola*	☐ *Tallapoosa*
☐ *Choctawhatchee-Pea-Yellow*	☐ *Tennessee*

The Chattahoochee & Chipola River Basins

The Chattahoochee River Basin

The Chattahoochee River, a part of the greater Apalachicola-Chattahoochee-Flint (ACF) River Basin, is the 11th largest river in the United States. The name "Chattahoochee" is thought to come from a Creek Indian word meaning "river of painted rocks". Arising out of the Blue Ridge Mountains north of Atlanta as a cold-water mountain spring, the Chattahoochee River flows 434 miles to its confluence with the Flint River and Lake Seminole in Florida. The Apalachicola River flows out of Lake Seminole, through Apalachicola Bay and its associated estuary, and into the Gulf of Mexico. The Chattahoochee River Basin drains an area of approximately 5.62 million acres (8,770 square miles) with approximately 70 percent of the basin in Georgia and 30 percent in Alabama. Forestry and agriculture are the predominant land uses in the Chattahoochee River Basin. Millions of people rely on the Chattahoochee River as their main source of drinking water, including the metropolitan Atlanta area.

Source: Chattahoochee & Chipola River Basin Management Plan, ACWP, 2006

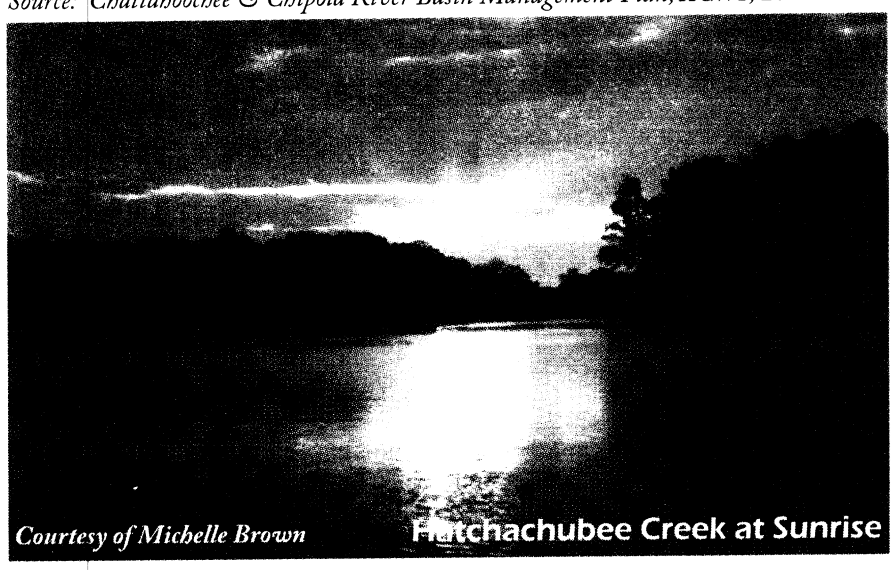

Courtesy of Michelle Brown **Hatchachubee Creek at Sunrise**

The Chipola River Basin

As part of the larger Apalachicola-Chattahoochee-Flint River Basin (ACF), the Chipola River is the third largest tributary to the Apalachicola River, with the total area of its basin being approximately 1,280 square miles within Alabama and Florida. The Alabama portion of the Chipola River Basin is 259 square miles, which is approximately 20 percent of the entire drainage. The remaining 80 percent (1,021 sq. miles) in Florida, constitutes over half of the Apalachicola River Basin. In the portion of the basin found in Alabama, major land uses are split evenly between forestry and row crop agriculture.

The sensitive and ecologically important spring-fed headwaters of the Chipola River emerge from the Marianna Lowlands of Southeastern Alabama in Houston County, south of Dothan, with a small portion of the river basin also lying along the eastern edge of Geneva County, Alabama. Two large creeks – Big Creek and Cowarts Creek – constitute the major tributaries of the Chipola River in Alabama. Except for these primary tributaries, the Chipola is fed mostly by groundwater. In Florida, the river "disappears" underground for a short distance near Marianna, Florida, flowing through predominantly limestone geology until it flows out of the limestone highlands and empties onto the coastal plain, finishing its journey above ground to Apalachicola Bay and the Gulf of Mexico, one of the most productive shrimp and oyster habitats in the United States.

Source: Chattahoochee & Chipola River Basin Management Plan, ACWP, 2006

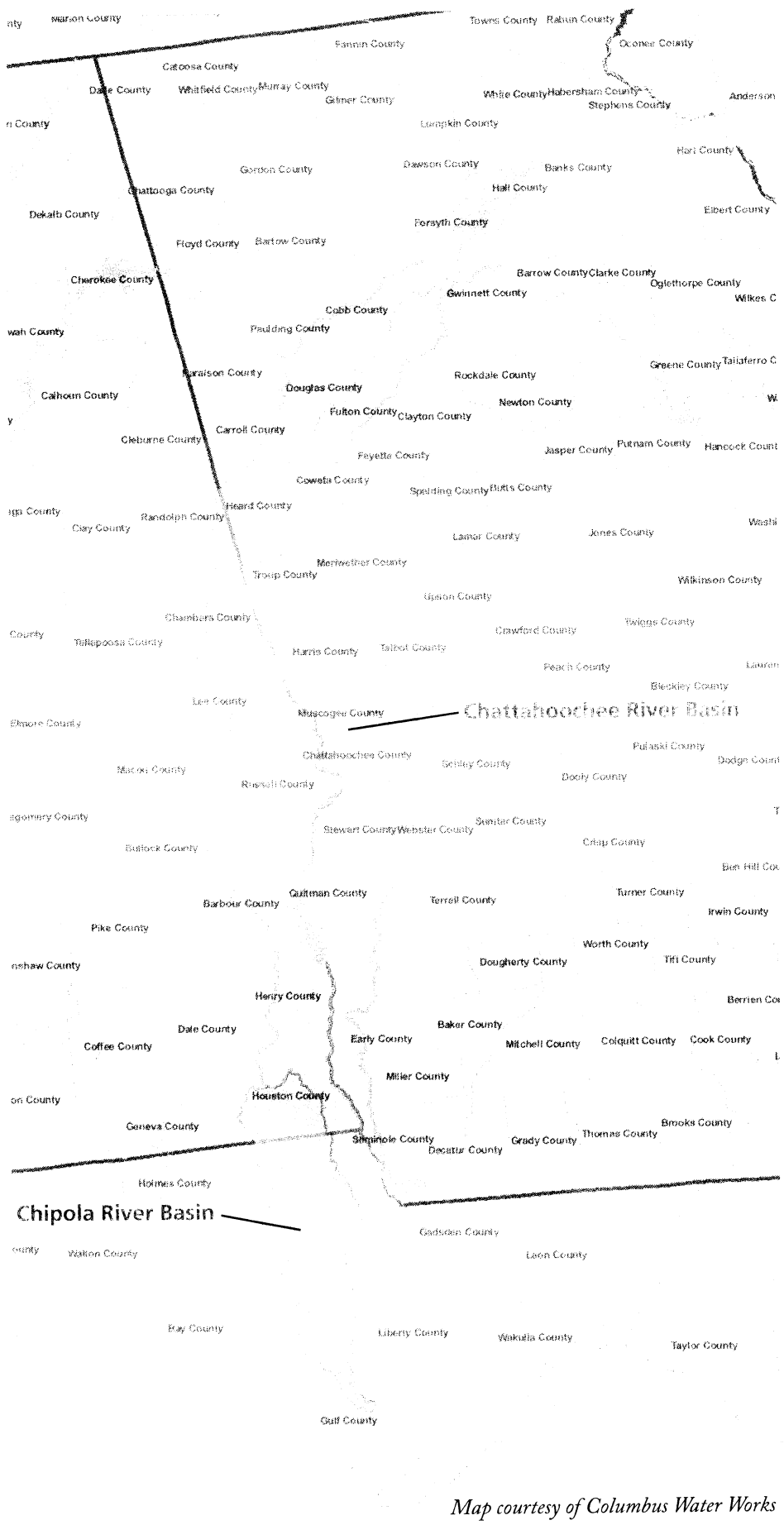

Map courtesy of Columbus Water Works

What is a Watershed?

A watershed is an area of land that drains into a particular body of water such as a stream, river or lake. Any body of water and its drainage area make up a distinct watershed in which all living things are interconnected by one basic and dynamic element: water. The topography (lay) of the land helps direct the flow of water (downhill) and defines a watershed's boundaries.

What we do in the watersheds where we live has a direct affect on the quality of water in our local streams. As rainwater flows across the land, it picks up and carries pollutants to our creeks, rivers and lakes. We commonly refer to this as stormwater and we refer to this type of pollution as polluted runoff or nonpoint source pollution because it does not come from any one source. Land uses such as forestry operations, mining, road construction, urban development, and certain farming practices can increase nonpoint source pollution and negatively impact water quality, if they are not properly managed. Common homeowner practices such as washing the car, applying fertilizers and pesticides, and improperly disposing of pet and household wastes can also lead to nonpoint source pollution. Practicing sound and careful management, or Best Management Practices, plus a little common sense and courtesy for others, can minimize and control the impact we have on water quality.

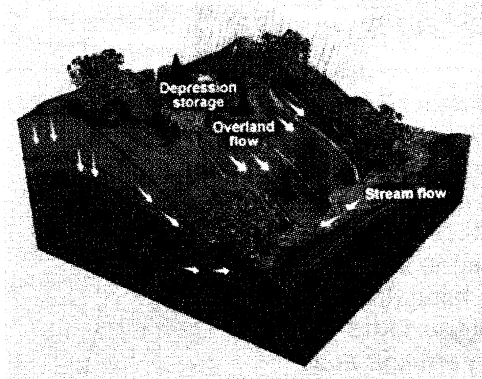

Source: Chattahoochee & Chipola River Basin Management Plan, ACWP, 2006

What's the problem?



Stormwater runoff occurs when precipitation from rain or snowmelt flows over the ground. Impervious surfaces like driveways, sidewalks, and streets prevent stormwater from naturally soaking into the ground.



Stormwater can pick up debris, chemicals, dirt, and other pollutants and flow into a storm sewer system or directly to a lake, stream, river, wetland, or coastal water. Anything that enters a storm sewer system is discharged untreated into the waterbodies we use for swimming, fishing, and providing drinking water.

The effects of pollution

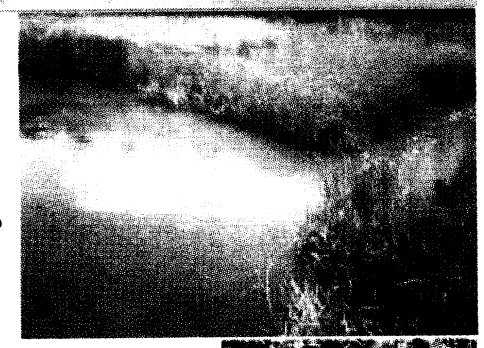

Polluted stormwater runoff can have many adverse effects on plants, fish, animals, and people.

- Sediment can cloud the water and make it difficult or impossible for aquatic plants to grow. Sediment also can destroy aquatic habitats
- Excess nutrients can cause algae blooms. When algae die, they sink to the bottom and decompose in a process that removes oxygen from the water. Fish and other aquatic organisms can't exist in water with low dissolved oxygen levels.
- Bacteria and other pathogens can wash into swimming areas and create health hazards, often making beach closures necessary.
- Debris—plastic bags, six-pack rings, bottles, and cigarette butts—washed into waterbodies can choke, suffocate, or disable aquatic life like ducks, fish, turtles, and birds.
- Household hazardous wastes like insecticides, pesticides, paint, solvents, used motor oil, and other auto fluids can poison aquatic life. Land animals and people can become sick or die from eating diseased fish and shellfish or ingesting polluted water.





- Polluted stormwater often affects drinking water sources. This, in turn, can affect human health and increase drinking water treatment costs.



Recycle or properly dispose of household products that contain chemicals, such as insecticides, pesticides, paint, solvents, and used motor oil and other auto fluids. Don't pour them onto the ground or into storm drains.

Lawn care



Excess fertilizers and pesticides applied to lawns and gardens wash off and pollute streams. In addition, yard clippings and leaves can wash into storm drains and contribute nutrients and organic matter to streams.

- Don't overwater your lawn. Consider using a soaker hose instead of a sprinkler.
- Use pesticides and fertilizers sparingly. When use is necessary, usethese chemicals in the recommended amounts. Use organic mulch or safer pest control methods whenever possible.
- Compost or mulch yard waste. Don't leave it in the street or sweep it into storm drains or streams.
- Cover piles of dirt or mulch being used in landscaping projects.

Auto care



Washing your car and degreasing auto parts at home can send detergents and other contaminants through the storm sewer system. Dumping automotive fluids into storm drains has the same result as dumping the materials directly into a waterbody.

- Use a commercial car wash that treats or recycles its wastewater, or wash your car on your yard so the water infiltrates into the ground.
- Repair leaks and dispose of used auto fluids and batteries at designated drop-off or recycling locations.

Septic Systems



Leaking and poorly maintained septic systems release nutrients and pathogens (bacteria andviruses) that can be picked up by stormwater and discharged into nearby waterbodies. Pathogens can cause publich ealth problems and environmental concerns.

- Inspect your system every 3 years and pump your tank as necessary (every 3 to 5 years).
- Don't dispose of household hazardous waste in sinks or toilets.

Pet Waste



Pet waste can bea major source of bacteria and excess nutrients in local waters.

- When walking your pet, remember to pick up the waste and dispose of it properly. Flushing pet waste is the best disposal method. Leaving pet waste on the ground increases public health risks by allowing harmful bacteria and nutrients to wash into the storm drain and eventually into local waterbodies.

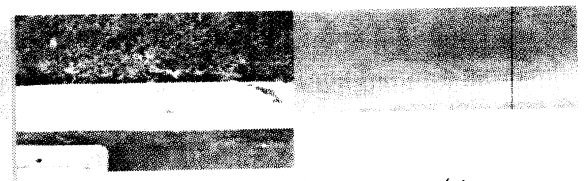

Education is essential to changing people's behavior.Signs and markers near storm drains warn residents that pollutants entering the drains will be carried untreated into a local waterbody.

Residential Landscaping

Permeable Pavement —Traditional concrete and asphalt don't allow water to soak into the ground. Instead these surfaces rely on storm drains to divert unwanted water. Permeable pavement systems allow rain and snowmelt to soak through, decreasing stormwater runoff.



Rain Barrels —You can collect rainwater from rooftops in mosquito-proof containers. The water can be used later on lawn or garden areas.

Rain Gardens and Grassy Swales —Specially designed areas planted with native plants can provide natural places for rainwater to collect and soak into the ground. Rain from rooftop areas or paved areas can be diverted into these areas rather than into storm drains.



Vegetated Filter Strips —Filter strips are areas of native grass or plants created along roadways or streams. They trap the pollutants stormwater picks up as it flows across driveways and streets.



Dirt, oil, and debris that collect in parking lots and paved areas can bewashed into the storm sewer system and eventually enter local waterbodies.

- Sweep up litter and debris from sidewaiks, driveways and parking lots, especially around storm drains.
- Cover grease storage and dumpsters and keep them clean to avoid leaks.
- Report any chemical spill to the local hazardous waste cleanup team. They'll know the best way to keep spills from harming the environment.

Erosion controls that aren't maintained can cause excessive amounts of sediment and debris to be carried into the stormwater system. Construction vehicles can leak fuel, oil, and other harmful fluidsthat can be picked up by stormwater and deposited into local waterbodies.

- Divert stormwater away from disturbed or exposed areas of the construction site.
- Install silt fences, vehicle mud removal areas, vegetative cover, and other sediment and erosion controls and properly maintain them, especially after rainstorms.
- Prevent soil erosion by minimizing disturbed areas during construction projects, and seed and mulch bare areas as soon as possible.







Lack of vegetation on streambanks can lead to erosion. Overgrazed pastures can also contribute excessive amounts of sediment to local waterbodies. Excess fertilizers and pesticides can poison aquatic animals and lead to destructive algae blooms. Livestock in streams can contaminate waterways with bacteria, making them unsafe for human contact.

- Keep livestock away from streambanks and provide them a water source away from waterbodies.
- Store and apply manure away from waterbodies and in accordance with a nutrient management plan.
- Vegetate riparian areas along waterways.
- Rotate animal grazing to prevent soil erosion in fields.
- Apply fertilizers and pesticides according to label instructions to save money and minimize pollution.



Uncovered fueling stations allow spills to be washed into storm drains. Cars waiting to be repaired can leak fuel, oil, and other harmful fluids that can be picked up by stormwater.

- Clean up spills immediately and properly dispose of cleanup materials.
- Provide cover over fueling stations and design or retrofit facilities for spill containment.
- Properly maintain fleet vehicles to prevent oil, gas, and other discharges from being washed into local waterbodies.
- Install and maintain oil/water separators.



Improperly managed logging operations can result in erosion and sedimentation.

- Conduct preharvest planning to prevent erosion and lower costs.
- Use logging methods and equipment that minimize soil disturbance.
- Plan and design skid trails, yard areas, and truck access roads to minimize stream crossings and avoid disturbing the forest floor.
- Construct stream crossings so that they minimize erosion and physical changes to streams.
- Expedite revegetation of cleared areas.

The Tri-State Water Negotiations

Of all the rivers in Alabama, the Chattahoochee River is quite possibly the most fought-over. Beginning in the Blue Ridge Mountains north of Atlanta, Georgia, the Chattahoochee River is tapped as a drinking water source, harnessed for hydropower, recepient of treated wastewater, controlled for navigation, enjoyed for recreation, and recognized as a state border. As it flows into Florida, it meets the Flint River to form the Apalachicola at Lake Seminole, and then it meets the Chipola River and spreads out across the coastal plain to drain into the Gulf of Mexico. All of these rivers and their surrounding drainages make up the Apalachicola-Chattahoochee-Flint (ACF) River Basin. Over the past two decades, this basin has been the subject of intense scientific research, residential, commercial, and industrial development, and political debate. The management of the quantity and quality of water within this vast hydrological system now walks hand-in-hand with the sustainability of the entire region, from Metro Atlanta to the Gulf of Mexico.

The Chattahoochee River has been the subject of considerable concern in recent decades, marked by political debate and legal action. In the center of the controversy is the question of water availability and how it should be fairly allocated to meet the increasing demands of the Atlanta Metropolitan Area while supporting the many other water demands downstream in Alabama and Florida. In addition, there is great concern about the environmental effects that alternative water allocation formulas would have on the land and water resources of the ACF Basin. As a result, financial and technical resources were invested in the 1990s to study many aspects of the basin and the probable effects of allocating water to meet the many growing demands.

Management of this basin requires equal participation and earnest cooperation on behalf of the governments, businesses and citizens of Alabama, Florida, and Georgia and their federal agency partners. Everyone who relies on the water resources within the basin is a stakeholder in this management process. These stakeholders share interests in the quantity and quality of the water in the basin for the sake of hydropower, navigation, recreation, and drinking water supply, in addition to its natural beauty and intrinsic value.

Source: Chattahoochee & Chipola River Basin Management Plan, ACWP, 2006

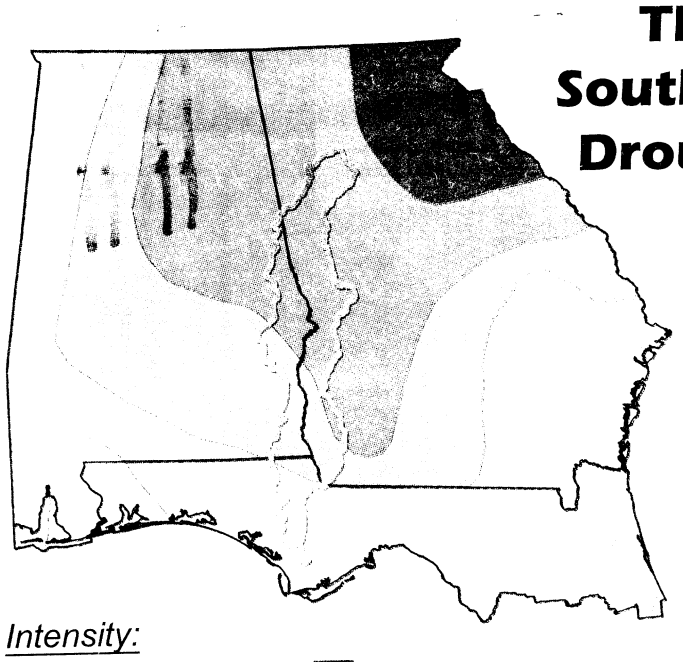

Courtesy: Alabama Office of Water Resources



10 WAYS TO SAVE 10 GALLONS OF WATER EACH DAY

(Source: Water Line, Vol. 10, Sept. 1990, Clemson University Cooperative Extension System)

Turn off the tap while you brush your teeth
2 brushings = 10 gallons

Turn off the tap while you shave
1 shave = 10 gallons

Shorten your shower by 2 minutes
2 minutes = 10 gallons

Place a water-filled bottle or bag in your toilet tank
6 flushes = 10 gallons

Don't let the faucet run to get cold water.
4 minutes = 10 gallons

Wash full loads of clothes
1 load = 10 gallons

Use the hose a minute less when you wash your car
1 minute = 10 gallons

Sweep, instead of washing off the driveway
1 minute = 10 gallons

Water your plants a minute less
1 minute = 10 gallons

Use short cycle on your dishwasher
1 wash = 10 gallons

10 gallons saved per day = 3,650 gallons saved per year.
Water conservation saves money and energy.
Conservation of all natural resources enhances our quality of life.

ADEM OWR Extension LEGACY

YES, I would like to do my part to conserve water during this time of drought.
Please send me my **FREE** water conservation kit! *

Name _____
(Please print)

Address _____

City _____ State _____ Zip _____

I live in the _____ River Basin.

* Limit one Kit per household, available to Alabama residents only. Quantities are limited and will be provided on a first request basis.

Send to: AUEI, 1090 S. Donahue Dr., Auburn University, AL 36849
Or order online at www.cleanwaterpartnership.org

Low Impact Development

Low Impact Development (LID) is an innovative stormwater management approach with a basic principle that is modeled after nature: manage rainfall at the source using uniformly distributed decentralized micro-scale controls. The goal of LID is to mimic a site's predevelopment hydrology by using design techniques that infiltrate, filter, store, evaporate, and detain runoff close to its source. Techniques are based on the premise that stormwater management should not be seen as stormwater disposal. Instead of conveying and managing / treating stormwater in large, costly end-of-pipe facilities located at the bottom of drainage areas, LID addresses stormwater through small, cost-effective landscape features located at the lot level. These landscape features, known as Integrated Management Practices (IMPs), are the building blocks of LID. Almost all components of the urban environment have the potential to serve as an IMP. This includes not only open space, but also rooftops, streetscapes, parking lots, sidewalks, and medians. LID is a versatile approach that can be applied equally well to new development, urban retrofits, and redevelopment / revitalization projects.

How Low Impact Design Helps

Action	Benefit
Rain Barrels Native Plant Landscaping	Conserves Water
Rain Gardens Grass Swales Pervious Roadway & Driveway Green Rooftops Bioretension Circle Open-space Design No-mow Zone	Catches stormwater to slow it down and trap pollutants before they get to our rivers, streams, lakes and bays



Rain Gardens
A rain garden is a planted depression that is designed to absorb rainwater runoff from impervious surfaces like roofs and driveways. Rain gardens can reduce the amount of pollution reaching creeks and streams by 30%.

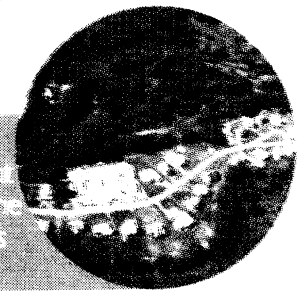

Open-Space Design
Open space design involves concentrating development in a compact area of the site, leaving the remainder of the site as open space or natural development. This reduces runoff and decreases the amount of land disturbed.

For more tips, visit www.lowimpactdevelopment.org



Grassed Swales
A grassed swale is a shallow channel, planted with flood tolerant, erosion resistant plants. The design of the swale reduced the velocity of runoff, acting as a filter to reduce pollutants and allowing stormwater infiltration.

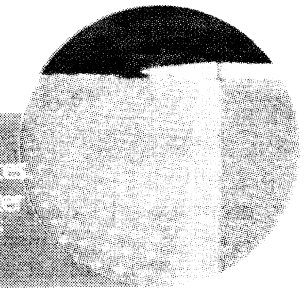

Pervious Paving Materials
The use of pervious paving materials in driveways reduces the amount of runoff, minimizing demand on stormwater systems. Toxic materials from car residues and rainwater are also filtered before reaching the water system.

The Coast Guard and the ACF

You may have seen the Coast Guard sign on the side of HWY 431 near Chewalla Creek and asked yourself, "Why is there a Coast Guard unit in Eufaula, and what are they doing on the ACF river system?" The Apalachicola, Chattahoochee, Flint (ACF) waterway represents 281 miles of the United State's 14,000 mile Inland River system. The inland rivers serve as major highways for commerce, transporting millions of tons of cargo each year. The unit in Eufaula is an Aids to Navigation Team (ANT) whose primary responsibility is maintaining buoys, passing boards, and other aids to navigation on the ACF system.

ANT Eufaula area of responsibility includes:

- Apalachicola River from Mile Marker (MM) 5.6 at the Gulf Intracoastal Waterway to MM 106.1 in Chattahoochee, FL.
- Chattahoochee River from MM 0.0 in Sneads, FL to MM 155 in Columbus, GA.
- Flint River from MM 0.0 in Chattahoochee, FL to MM 26.1 in Bainbridge, GA.

ANT Eufaula's all enlisted crew of 10 active duty personnel maintain 1,271 buoys and 768 shore aids navigation. They operate a buoy tender which is a 120 ton self propelled barge with a crane and two small workboats. They routinely travel throughout the ACF system visiting each area quarterly to perform maintenance. The buoys and boards are like the painted stripes on a highway. The Army Corp of Engineers builds the highway, and the Coast Guard paints the stripes.

Aids to navigation are placed at various points along the navigable waterway. The primary function of buoys is to warn rivermen of a danger, obstruction, or change in the contour of the river bottom and delineate the channel, leading to various points, so that dangers may be avoided. Additionally, each buoy serves as a marker and guide to enable rivermen to determine their position in relation to the maximum safe navigational channel, considering channel alignment, prevailing river stage, and obstructions. Inland river buoy tenders determine the best navigable channel by using a depth finder to ascertain the channel and surveys provided by the Army Corps of Engineers. Because of the dynamic, ever-changing, and unpredictable environmental conditions associated with the ACF rivers, buoys are not assigned positions and can be relocated based on the current conditions. One of the most notable differences is that Inland River buoys and day boards (one kind of fixed shoreside aid) are not numbered like they are in coastal regions.

Boating on the ACF

It has been several years since regular barge traffic utilized the ACF. As a result of decreased traffic and environmental and political opposition, the Corps has suspended maintenance dredging and snagging in the ACF navigational channel with the last dredge operations completed in 2001. Normally maintained as a 9' deep, 100' wide channel – it has become shallower and narrower in several areas which should be noted by boat operators.

The following is a list of areas where a 9' channel is no longer maintained:

Apalachicola River
- Powerlines at Ft Gadsden
- MM 35.0 at Styx River
- MM 35.9 Sand Mountain (deep enough, but very narrow)
- MM 42.1 Wewahitchka
- MM 77.4 near Blountstown

Flint River
- MM 21.1 near powerlines

Chattahoochee River
- MM 5.6 in Lake Seminole
- MM 45.0 at Farley Nuclear Intake
- MM 47.0 just below George Andrews Lock
- MM130.0 River Bend Park
- MM 152.0 Phenix City docks (Sediment from Bull Creek)

These observations are also noted:

A 6' draft vessel can safely navigate the entire system at normal pool level and a minimum of 10,000 CFS release from Jim Woodruff Dam.

A 9' minimum depth in the Apalachicola is expected with 16,000 CFS from Woodruff.

Numerous snags consisting of fallen trees and stumps line every bend of the Apalachicola especially near Wewahitchka. A vessel striking one of these snags often results in heavy damage to the boat and can result in injury or death to the passengers.

If the releases from Jim Woodruff Dam are 6,000 CFS or less, no vessel should attempt to transit the Apalachicola River due to snags and shoaling. There are areas you can literally wade from bank to bank and keep your shorts dry.

Near Columbus, GA, sediment from Bull Creek has filled the channel making the area inaccessible for the buoy tender, therefore all 9 buoys upstream of that point have been removed from the channel leading to the state docks in Phenix City and Columbus.

Courtesy of BMCS Sam Hill, U.S. Coast Guard



Groundwater in the ACF River Basin

An aquifer is an underground area of rock, soil or sediment that is capable of providing large amounts of water to a well or spring. Aquifers may be only a few inches beneath the surface, or hundreds of feet deep, and the water contained in the aquifer can be millions of years old. Perhaps one of the most productive aquifers in the world, the Floridan aquifer system, underlies about 100,000 square miles in Florida, southern Alabama, southern Georgia, and southern South Carolina. Abundant limestone leaves the basin riddled with sinkholes, with groundwater easily flowing through the irregular cracks and fractures in the rock.

Groundwater plays a significant role in the hydrology of the Chipola River and its tributaries. There is a strong connection between surface water and ground water, with ground water discharging to streams and streams discharging to ground water. Due to this fact, water quality impairments of surface water can lead to contamination of ground water, which is particularly important as the Florida Aquifer is the primary source of water for nearly 10 million people and supports agriculture, industry, and tourism throughout most of the region. In Houston County, AL, domestic supplies withdraw 6.17 million gallons per day (MGD) from the Florida Aquifer, which is the county's principal source of water.

Source: Chattahoochee & Chipola River Basin Management Plan, ACWP, 2006

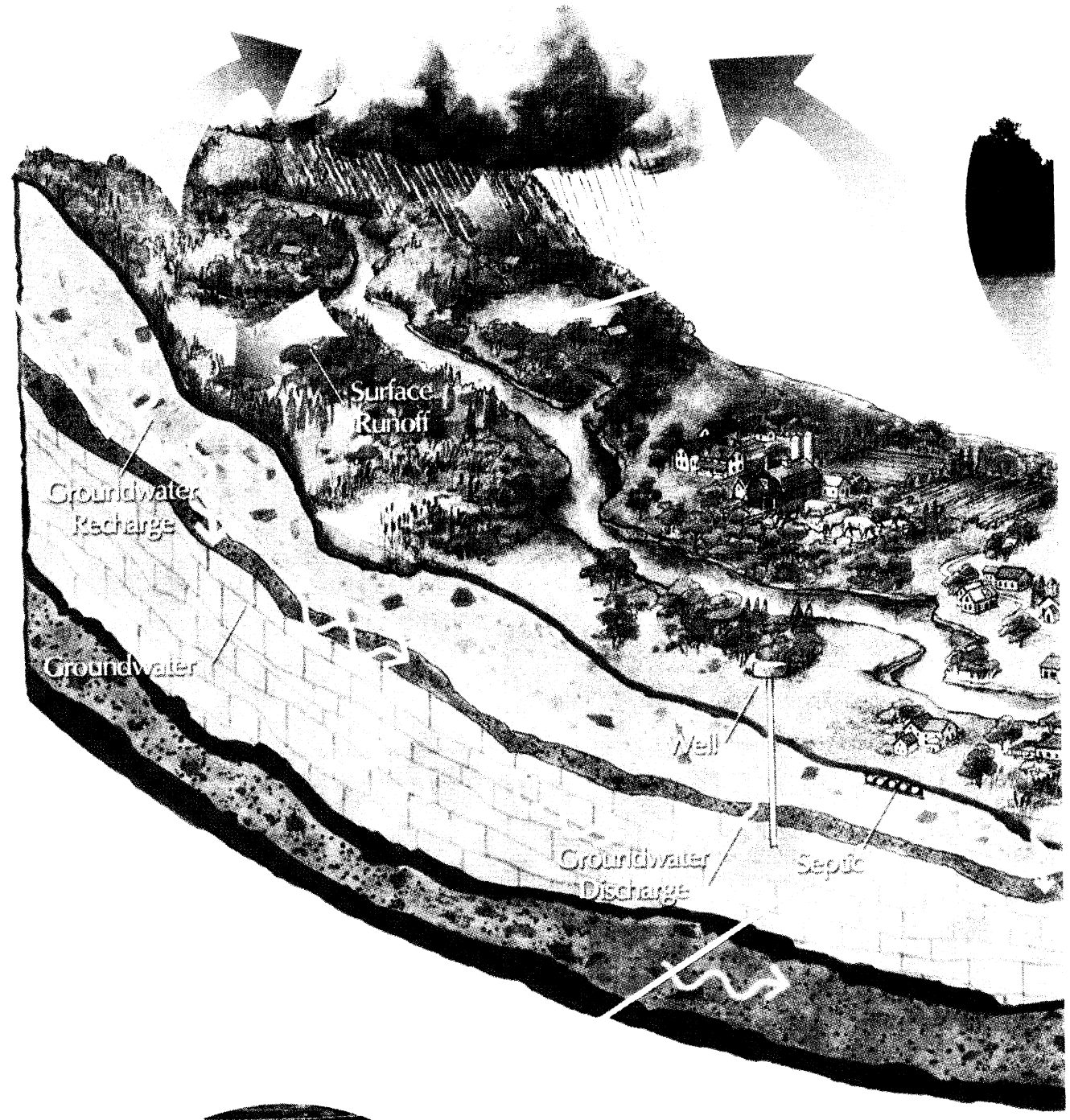



Human Impacts on the W

Our activities on the land directly affect water quality ar groundwater. In urban areas, roads, parking lots, and roofto pesticides, litter – and when it rains the water cannot be abso the soil now flows directly to the stream through storm drains a the following problems:

- Pollutants run directly into streams
- Less rainfall enters the ground to replenish the water tab
- Greater risk of floods and streambank erosion
- Stream temperature increase (can be bad for the "critters

Source: Living Together in the Alabama River Basin, ACWP, 200

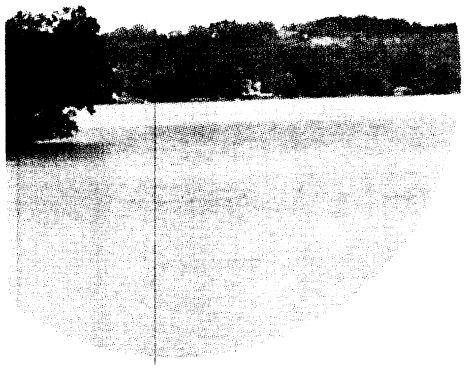

Tips for Lake Homeowners

As more and more homes are built on the shores of Alabama and Georgia waterways, homeowners want a beautifully maintained lawn to go with their beautiful home. Areas of vegetation next to water bodies benefit the water by providing filtration of runoff and protection against soil erosion. Lands adjacent to waterbodies are sensitive areas and should be handled carefully, so that water quality, lake habitat, and recreational and property values are protected.

Fertilizer & Pesticide Use Tips

- Leave a 5-10 foot buffer strip adjacent to any water body to which minimal or no fertilizer is applied.
- Always follow label directions - This is no place for the "if 5 pounds is good, 10 pounds would be better" theory.
- Keep products off concrete or asphalt surfaces - Sweep or blow fertilizers off the hard surfaces and back onto the lawn.
- If you use a professional service, make certain they are familiar with water protection techniques.

Mowing Tips

- Do not allow clippings to reach the water! This is like throwing fertilizer into the water and should be avoided.

Shoreline Development Tips

- Use mulch to cover bare soil to minimize erosion from the site.
- When disturbing soils on steep slopes, stabilize disturbed areas as quickly as possible.
- Shoreline Management Regulations may prohibit intensive removal of vegetation near the shore or on steep slopes. Check with your local jurisdiction for specific regulations.

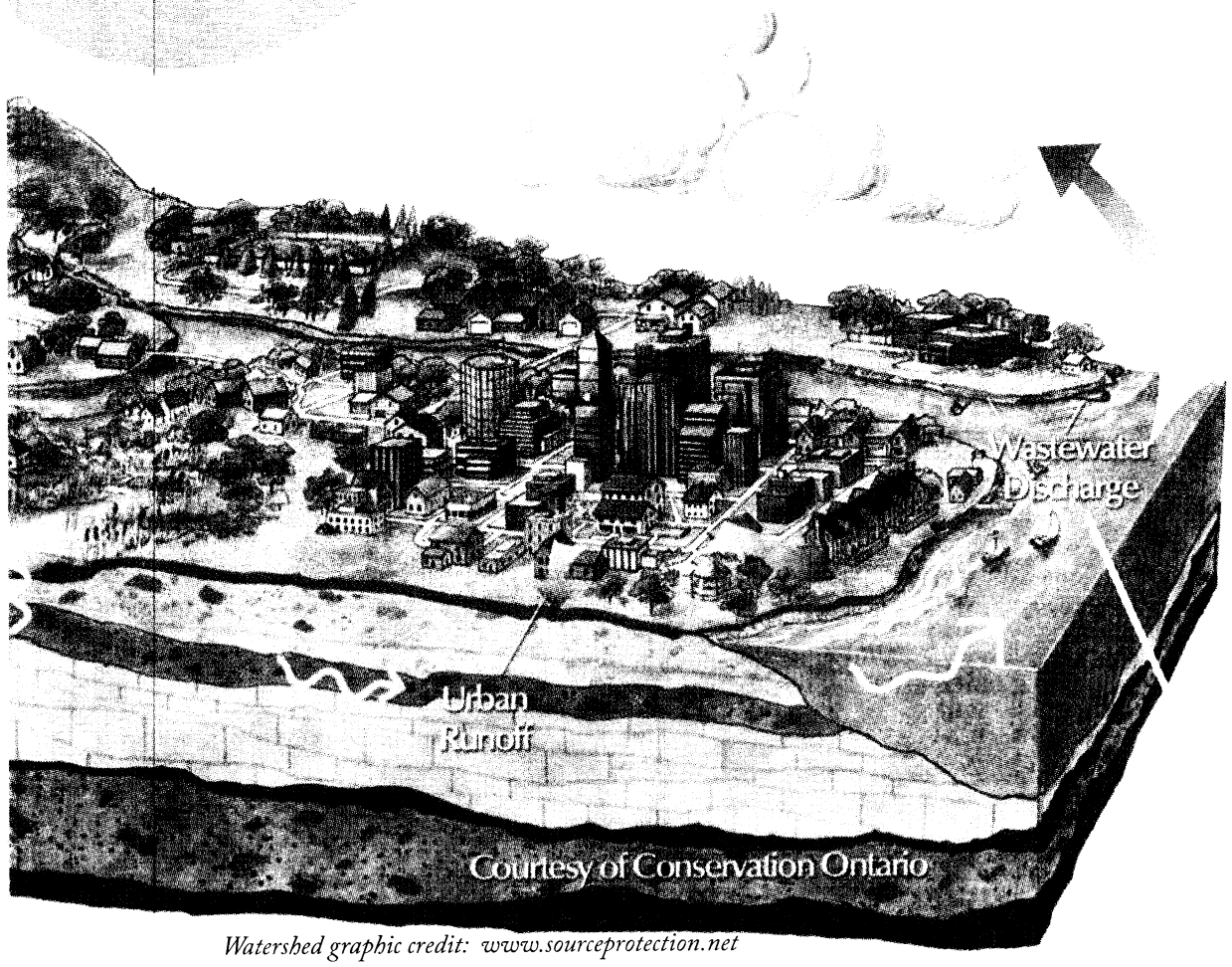

Watershed graphic credit: www.sourceprotection.net

Benefits & Uses of a Healthy River

Tourism

Recreation

Industrial Processes

Agricultural Production

Navigation / Transportation

Wastewater Assimilation

Hydropower Generation

Drinking Water Supply

Wildlife Habitat

Water Cycle

ıd quantity of rivers, streams and
ps collect pollutants – oil, grease,
·bed. Water that once soaked into
ınd roadside ditches and can cause

le and drinking water supplies

" that live there)

5

Municipal and Industrial Wastewater Treatment

All wastewater treatment in Georgia and Alabama is governed by the states in accordance with the federal clean water act through the National Pollution Discharge Elimination System (NPDES). Each discharger is permitted and must provide a regular report to the Alabama Department of Environmental Management or the Georgia Environmental Protection Division.

Source: Billy Turner, President, Columbus Water Works, Columbus, GA

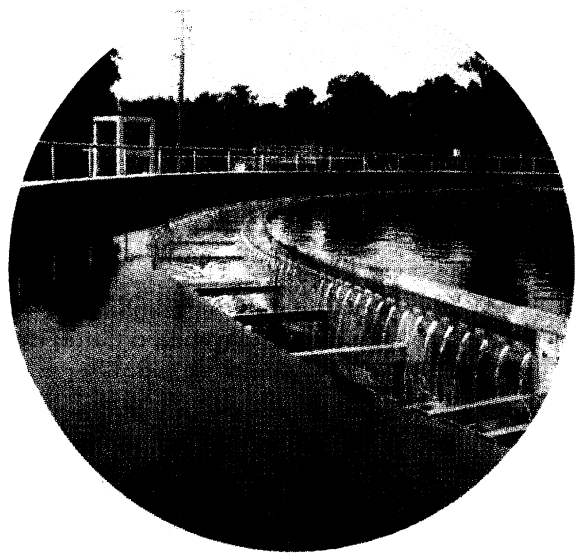

Cities Active in Watershed Protection

City of Dothan, Alabama

Cities with populations of 50,000 or greater are required by federal law to control the quality of their stormwater runoff. Activities implemented by the City of Dothan include:



Volunteers gather at the Houston County Groundwater Education Day event at Wallace Community College in Dothan, Alabama.

- Participating in the Houston County Groundwater Day Festival for fourth grade students in Houston County,
- Cleaning pollution out of the city's storm drainage system to prevent it from going downstream,
- Providing a drop off point for paints, cleaning solvents, etc. once a year for proper disposal to ensure these substances do not end up in the storm drainage system,
- Performing stream walks to ensure there are no unauthorized discharges to the streams.

The City of Dothan is aware of how important a natural resource our rivers and streams are and continues to be a good steward of these resources. If you see problems, contact the city at (334) 615-3000.

City of Eufaula, Alabama

As you drive through the City of Eufaula, Alabama, one can't help but notice the beauty of the city and the imprint of the Chattahoochee River, both past and present. Both citizens and elected officials understand the importance of the incredible natural resource, the Chattahoochee River, and are working hard to protect it for the future in the following ways:



Students from Auburn University perform a stormwater assessment in Eufaula, Alabama

- Supporting educator workshops so that teachers can educate students about the importance of the river to the local economy, the wonderful natural resource that is the Chattahoochee River, and everyday things they can do to protect it;
- Examining ways to reduce polluted stormwater runoff, to increase water quality and protect the aquatic habitat for fishing, wildlife and recreational purposes;
- Developing environmentally friendly roadways;
- Updating land-use regulations to protect environmentally sensitive land, preserve open space, and encourage more sustainable development, including adoption of "Smartcode" zoning;
- Local affiliate of Groundwater Guardian, which works to protect groundwater by educating public, with emphasis on elementary school children - conducts annual groundwater festival for 4th grade, attendance averages 500-600 every year;
- City biodiesel fuel production from used cooking oil provided by local industry used in public works vehicles w goal of fueling city school buses eventually.

City of LaGrange, Georgia

The City of LaGrange recently completed a Watershed Assessment and Protection Plan for streams within its jurisdiction. The purpose of the project was to identify problems, implement corrective measures and prevent water pollution in local streams and the larger water bodies they feed - West Point Lake and the Chattahoochee River. The Water Resources firm of Brown and Caldwell is the project consultant.

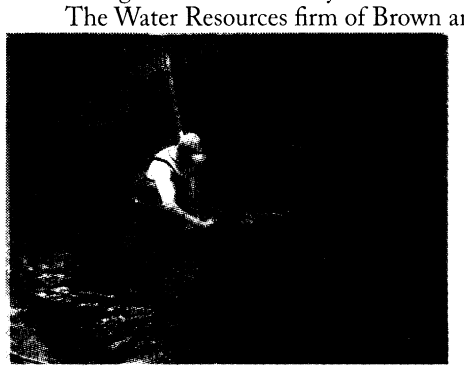

A Brown and Caldwell employee performs a water quality assessment in a LaGrange, Georgia creek.

The first phase of the project involved data collection in the four watersheds within the City of LaGrange: the Shoal Creek and Dixie Creek watersheds in the northern part of the city which drain into West Point Lake and the Long Cane and Blue John watersheds in the southern part which drain into the Chattahoochee River below the dam. Water samples were collected and tested for chemical pollutants like phosphorus, metals and bacteria. Aquatic insect studies and electro-fishing were also completed. The type and diversity of aquatic insects and fish found are good indicators of past as well as present stream impacts since they tend to inhabit the same water for most of their life cycle (up to 10 yrs. or more). Stream walks evaluated erosion conditions and identified other potential pollutant sources or impacts.

After the data collected was evaluated, the City developed a Watershed Protection Plan to address current problems and provide future protection. Strategies to be implemented include ordinance revision and enforcement; sewer system maintenance; riparian area protection; and public education. Ongoing chemical and biological monitoring will measure the success the Plan and alert the City to new problems.

City of Valley, Alabama

The City of Valley has always been a "small town that dares to dream big", which is evident in the City's purchase of both the Langdale (2004) and Riverdale (2005) Mills. Located a few miles apart on the Chattahoochee River, these mills are considered 'twins' due to the fact that the cornerstone for each mill was laid on the same day. This fact led to the "Twin Mills On the Chattahoochee" concept the City is using in its redevelopment of these historic, old textile mills located on this scenic waterway. The Chattahoochee River figures prominently in all the redevelopment and revitalization plans and offers a myriad of uses such as river walks, island parks, canoe and kayak destination points, Environmental Learning Center, Wildlife Education Center, and a Multi-State Water Resource Management Center to name a few.



ADEM Staff performs brownfield testing in Valley, Alabama

Workshops, feasibility studies, environmental assessments, and environmental cleanups of these City properties were funded by grants from the EPA, U.S. Department of Agriculture, and the Appalachian Regional Commission. In-kind work performed by the Alabama Department of Environmental Management (ADEM) played a major role in the City being awarded the EPA grants. From these studies and workshops, A Master Plan for the redevelopment of the Langdale Mill has been created and proposed plans for future uses of the Riverdale Mill have been explored.

Valley, Alabama - a "small town that dreams big" and dares to act on those dreams.

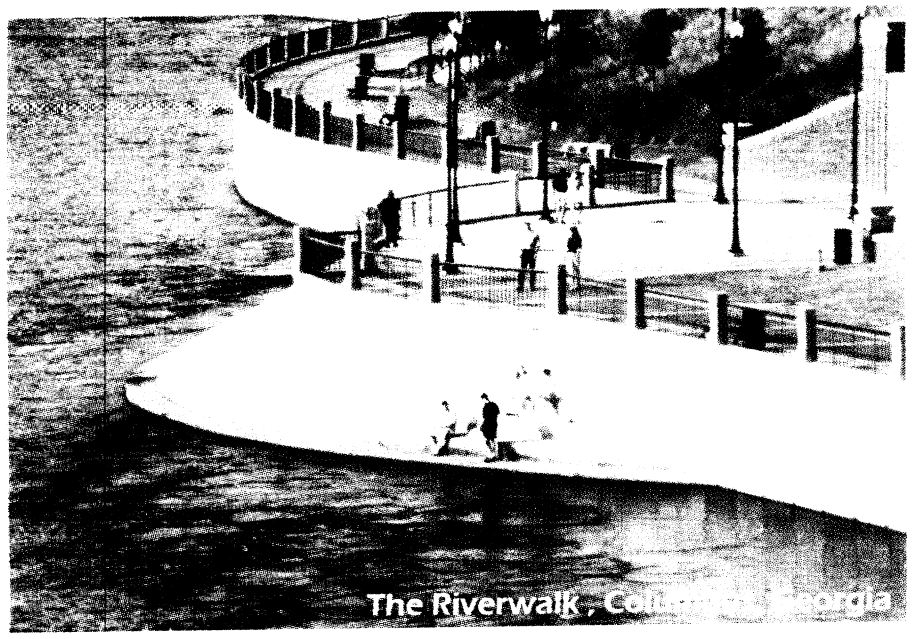

Georgia Educational Resources

Georgia Adopt-A-Stream

Georgia Adopt-A-Stream

Georgia Adopt-A-Stream (AAS) is housed in the NonPoint Source Program in the Water Protection Branch of the Georgia Environmental Protection Division. The program is funded by a Section 319(h) Grant. The goals of Georgia Adopt-A-Stream are to (1) increase public awareness of the State's nonpoint source pollution and water quality issues, (2) provide citizens with the tools and training to evaluate and protect their local waterways, (3) encourage partnerships between citizens and their local government, and (4) collect quality baseline water quality data.

To accomplish these goals, Georgia Adopt-A-Stream encourages individuals and communities to monitor and/or improve sections of streams, wetlands, lakes or estuaries. Manuals, training, and technical support are provided through Georgia EPD, Adopt-A-Stream Regional Training Centers and more than 50 established Community/Watershed Adopt-A-Stream organizers. The Adopt-A-Stream and Wetland Regional Training Centers are located at State Universities in Columbus, Milledgeville, Americus, and Savannah. These centers play a key role in providing training, technical support and organizational support to citizens throughout Georgia.

Project Wet

GEORGIA PROJECT WET Water Education for Teachers

Project WET is Water Education for K-12 teachers! The goal is to facilitate and promote awareness, appreciation, knowledge, and stewardship of water resources through the development and dissemination of classroom-ready teaching aids and through the establishment of state and internationally sponsored Project WET programs.

Rivers Alive

Rivers Alive

Rivers Alive is Georgia's annual volunteer waterway cleanup event that targets all waterways in the state, including streams, rivers, lakes, beaches and wetlands. The missions of Rivers Alive is to create awareness of and involvement in the preservation of Georgia's water resources. Contact Rivers Alive to find a cleanup in your watershed.

For more information, visit http://www.gaprojectwet.org.

River Bank Rescue

Where the Chattahoochee River runs between the two cities of Columbus, Georgia and Phenix City, Alabama, two old textile dams will be breached, releasing the water from these impoundments, and allowing the River to flow freely across the natural shoals and rapids of the Fall Line.

The Nature Conservancy's Chattahoochee Fall Line project is working to ensure that revegetation and restoration of exposed riparian and shoal habitat occurs in a way that reflects the River's natural history and honors its rich ecological heritage.

Our Goals…

- Minimize invasive plant species
- Maximize native vegetation
- Explore potential for eventual reintroduction of the state endangered Rocky Shoals Spider Lily

While waiting for the breach to be completed, TNC is working with a variety of partners to establish a trial riparian restoration and demonstration area. This trial area will allow us to gather information to guide future work.

Where is the trial revegetation area going to be?

Along the Alabama bank of the river, between the Dillingham & 14th Street bridges.

Who is designing the project?

Auburn University students, working with Charlene LeBleu, Assistant Professor of



Community Planning and Landscape Architecture.

For more information, please contact:
Catherine Prior, Vegetation Ecologist
The Nature Conservancy's
Chattahoochee Fall Line project
cprior@tnc.org 706-682-6048

Weracoba Creek Project - Columbus, GA

Columbus Water Works, supported by GA EPD's Water Protection and Nonpoint Source Divisions, is working to improve water quality and protect downstream recreational users by decreasing bacteria in Weracoba Creek, located in Columbus, GA.



The project will improve water quality by:

1) Diverting dry weather flow through a UV treatment system, reducing the concentrations of viable bacteria downstream.

2) Slowing upstream velocities during wet-weather events, thereby reducing the ability of the flows to carry sediment and trash flushed from the upper portion of the watershed.

3) Screening, filtering and disinfecting a portion of runoff, retaining pollutants for disposal to the sewer system and reducing the number of viable bacteria that flow downstream during wet-weather events.

4) Significantly improving the health of the ecosystem, including the downstream fish and macroinvertebrate communities.

Friends of Eufaula National Wildlife Refuge

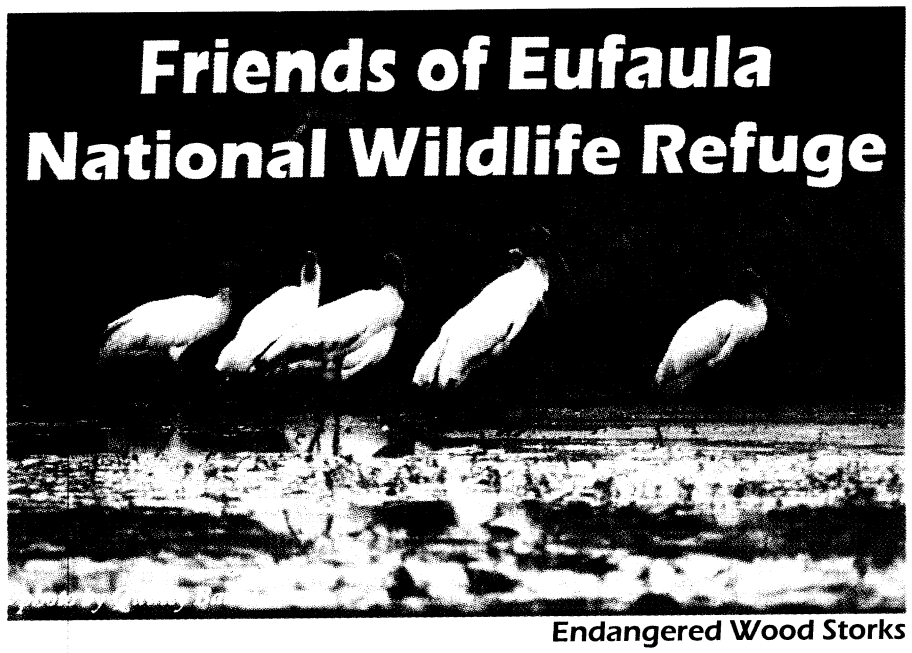

Endangered Wood Storks

During 2007 a committed group of Eufaula-area citizens was hard at work organizing a National Wildlife Refuge (NWR) Support Group, also known as a "Friends" group. This non-profit grassroots organization will function primarily to bring together local citizens and volunteers who are dedicated to protecting the region's wildlife heritage. Specifically, it will support and promote the Eufaula NWR by serving as an advocate and by supporting the mission of the refuge. Members of the Friends group will provide volunteer and financial support for the local Eufaula NWR. The Friends of Eufaula NWR is affiliated with the National Wildlife Refuge Association, which provides a network of Friends groups throughout the country. By joining together, affiliate Friends groups can have an even bigger impact on natural resource and conservations issues of national concern.

Friends group members contribute time, expertise, materials, and funding which help to promote land stewardship and educate others, especially local young people, about the significance of the local refuge. In 2008 the Friends of Eufaula NWR plans to organize educational activities and volunteer opportunities at the Refuge, as well as open a bookstore that will operate out of the Refuge Headquarters on AL Highway 165. The Friends also plan to have merchandise available for sale at the Eufaula Barbour County Chamber of Commerce.

Anyone can be involved with the Friends Group. Simply put, concerned citizens who share a passion for wildlife and are willing to volunteer time, labor, or money can get involved. To get involved contact the Eufaula NWR Headquarters at (334) 687-4065 or visit www.fws.gov/friends.

What is RC&D?

This project was funded in part with grant funds from assorted Resource Conservation and Development (RC&D) Councils, whose mission it is to help citizens protect and develop their economic, natural, and social resources in ways that improve their area's economy, environment, and quality of life. Local RC&D Councils provide ways for people to plan and implement projects that will make their communities a better place to live. They bring together people, needs, concerns, opportunities, and solutions. Find out more about RC&D - Check out:

In Alabama: http://www.al.nrcs.usda.gov/programs/rcd

In Georgia: www.ga.nrcs.usda.gov/programs/rcd.html

Have you seen these "Alien" Invaders?

Aquatic Nuisance Species pose a significant problem to the nation's waterways. These are species introduced outside of their native ranges that can grow in or are closely associated with the aquatic environment.

These nuisance species can have harmful effects on the local economy, human health and/or ecology by clogging and covering waterways, crippling boat traffic and competing with native vegetation, creating a monoculture unsuitable for recreation, commerce, native fish and wildlife species. Read on to find out more about the "alien invaders" in the Chattahoochee and/or Chipola River Basins and how you can help keep them in check!

Hydrilla

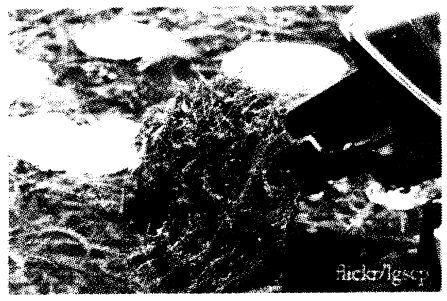

•A submersed, rooted plant, with long stems that branch at the surface, forming dense mats
•Originated in India and introduced into the United States via the ornamental aquarium plant trade
•Heavy growth impedes boating, swimming, and fishing in lakes and rivers, lowers oxygen levels needed by fish to survive, and displaces helpful native vegetation
•Spreads by "hitching rides" on boats, boat trailers and outboard motors; has been deliberately introduced by recreational fishermen trying to establish submerged cover to encourage popular angling species like bass.

Water Hyacinth



•Free-floating, aquatic plant forms dense, floating mats
•Leaves are thick, waxy, rounded, and glossy, and rise above the water surface on stalks
•Flowers are purplish blue or lavender to pinkish
•Reproduce via short "runner" stems that radiate from the base of the plant; also produce seed
•Native to the Amazon River Basin in South America, introduced through the water garden trade.
•Form large, free-floating, mats that compete with other aquatic species for light, nutrients, and oxygen
•Fish spawning areas may be reduced and critical waterfowl habitat degraded

Common Salvinia (Water Spangles)



•Free-floating, rootless aquatic fern
•Oval leaves often lie flat on the water surface, while larger leaves become elongated and fold upright
•Leaf color ranges from emerald green to rusty brown, with the upper surfaces of floating leaves covered with rows of thick white, bristly hairs
•Native to Central and South America; widely sold through the water garden trade and often found in aquacultural ponds
•Entered natural areas as a result of flooding of cultivated pools or through intentional release

Parrotfeather



•Also know as watermilfoil
•Bright green, perennial freshwater plant
•Rooted in waterway bottoms, but grows up to a foot above the surface
•Introduced worldwide for use in aquariums and water gardens
•Populations may be quite dense, sometimes forming floating mats, that when uprooted, choke waterways and impede recreational navigation
•Can change the physical and chemical characteristics of lakes and streams and provide habitat for mosquito larvae

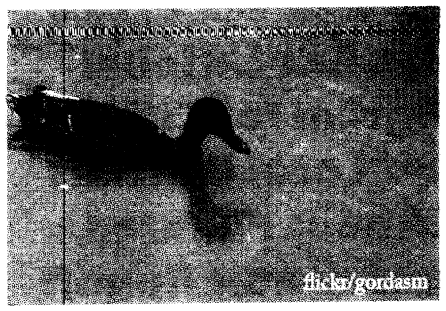

Dotted Duckweed

•Tiny, dark green, free-floating aquatic plant comprised of one to four oval shaped fronds that produce fine roots
•Native to Australia and Southeast Asia and used extensively in the aquarium and water garden trades
•Impacts largely unknown; Easily distributed, dotted duckweed colonizes and reproduces quickly



Brittle naiad

•Also known as brittle waternymph, slender naiad, and spiny naiad
•Is a submersed rooted annual, native to Eurasia and Africa
•First detected in Troy, New York in 1932, it quickly spread to the Great Lakes and southward and is primarily dispersed by water currents and animals
•Forms dense stands in shallow water, which can hinder swimming, fishing, boating, and other forms of water traffic and recreation
•Out-competes native species

WHAT CAN YOU DO?

•Boaters should always check and wash boat hulls, trailers, bilge water and motors closely when transporting craft from one body of water to another, to minimize spreading
•Never allow store bought water garden plants to enter the natural environment – Let dry out and toss into garbage can for disposal at landfill

Source: State Management Plan for Aquatic Nuisance Species in Alabama, by the Alabama Aquatic Nuisance Species Task Force, 2007

Additional information regarding invasive aquatic species:

Alabama Department of Conservation & Natural Resources at www.outdooralabama.com/education/generalinfo/ans/

Georgia Invasive Species Task Force at www.gainvasives.org



Alabama Water Watch

Alabama Water Watch is a citizen volunteer water quality monitoring program that provides training, data management, information exchange and other means of support for the public to become personally involved in water issues. Since 1992, AWW has accumulated the following:

- Training in Water Chemistry, Bacteria, and Stream Bio-monitoring
- 4,600 certified monitors in 254 Citizen Groups on 755 waterbodies
- 50,000 data records from 1,900 sites
- Citizen Guide to Alabama Rivers and waterbody reports
- Exploring Alabama's Living Streams curriculum
- 3 EPA-approved monitoring protocols

Get Involved!

Alabama Water Watch
250 Upchurch Hall
Auburn University, Al 36849-5415
Telephone (toll free): (888) 844-4785
Fax (334) 844-3666
Email: awwprog@auburn.edu
www.alabamawaterwatch.org

Precision Agriculture Protects Your Water

The Precision Agriculture Program of the Cooperative Extension System works with Global Positioning Systems (GPS) technologies that lead to reduced fertilizer and/or pesticide applications which translate into cleaner water and improved farm efficiency. Guidance systems, which are maintained for on-farm demonstrations, reduce equipment overlap in the field, resulting in decreased chemical application and fuel usage. Airplane imagery and data collected from tractor-mounted sensors can be used for variable rate chemical applications. Targeted fertilizer applications allow fields to be divided into zones (each is approx. 10-20 acres) instead of basing the application on one composite sample for the entire field, resulting in less chemical runoff.

In Alabama, contact Shannon Norwood (hubersr@auburn.edu) or Amy Winstead (winstat@auburn.edu) at 256-353-8702.

In Georgia, visit http://www.nespal.org/precisionag.html or call Calvin Perry at 229-386-3377.



Precision Agriculture works with GPS zones to ensure even and appropriate fertilizer and pesticide usage.

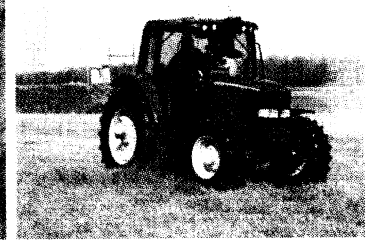

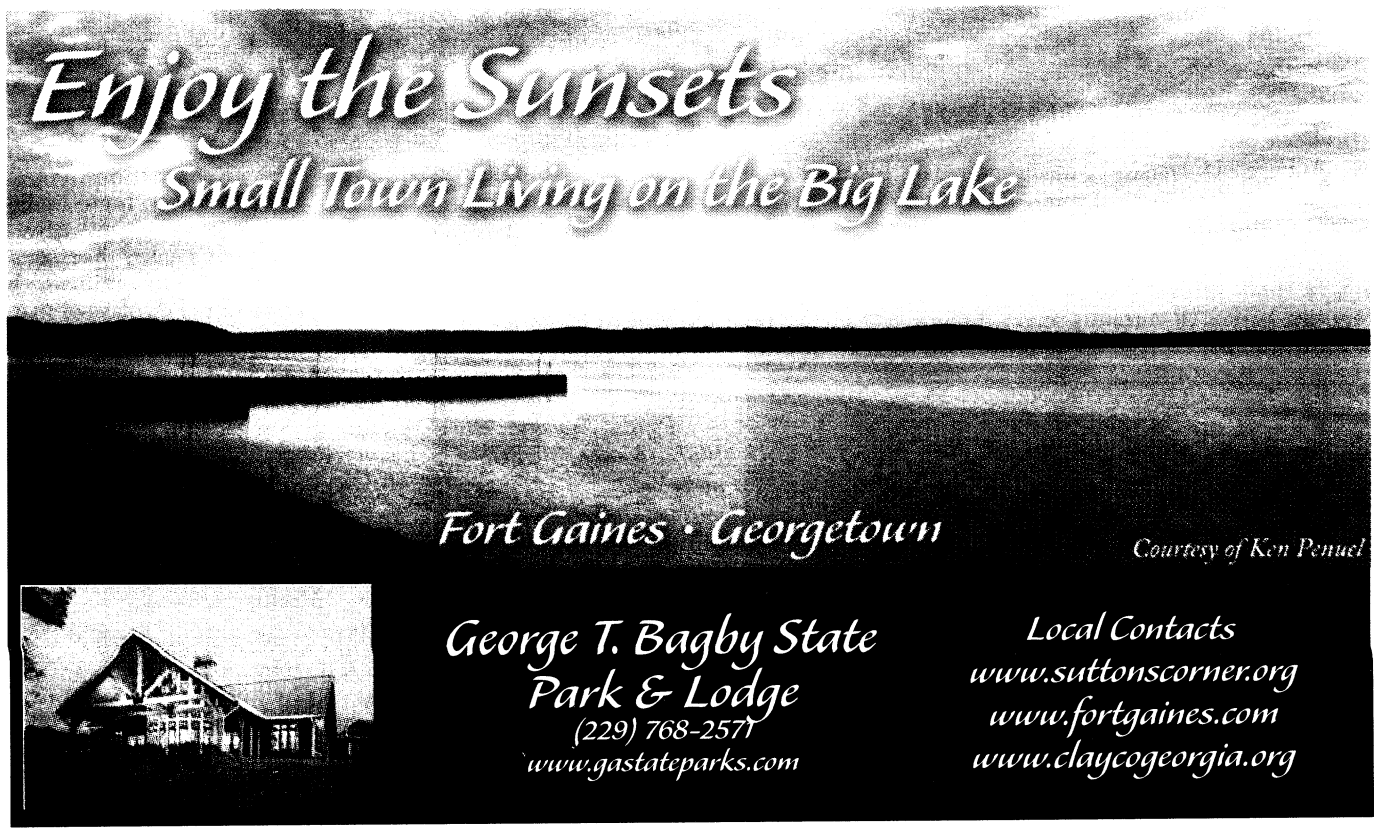

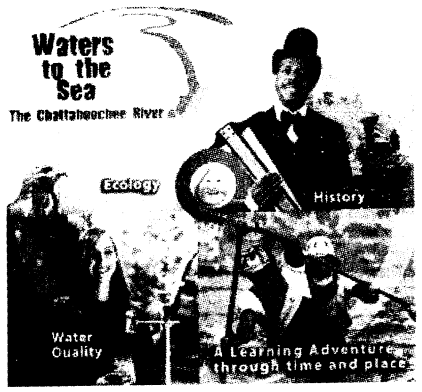

Waters to the Sea: The Chattahoochee River

• Winner - Georgia Department of Natural Resources Award for Excellence in Education

• Winner - WildScreen Panda Award 2004 – Best Interactive Multimedia Program in the World

• Teaches History, Water Conservation, and Water Quality

• Correlated to both Georgia and Alabama Courses of Study, Grades 4 - 8

• Uses Regional Stories, Characters and Images

• Promotes Stewardship of Local Waterways

• Free workshops being scheduled now for teachers in the Lower Chattahoochee River Basin

Produced by Hamline University in cooperation with the Upper Chattahoochee Riverkeeper and Columbus State University, with funding provided by Coca-Cola, Georgia Power, The Robert Woodruff Foundation and the GA Sustainable Forestry Initiative

Check it out online at http://cgee.hamline.edu/waters2thesea/Demo/

To order a copy, become a sponsor of the new AL/GA version, or find out about a teacher workshop near you, contact Allison Jenkins, ACWP Statewide Coordinator at (205) 266-6285.

Auburn University Environmental Institute

Auburn University's Environmental Institute was formed to promote, coordinate and implement multi-disciplinary university-based programs in all areas of environmental instruction, research, and extension/outreach. The Black Belt Environmental Science and Arts Program (BBESAP) is an outreach effort for grades 5-8 in rural, generally under-served schools in Alabama's traditional Black Belt counties. BBESAP currently serves Bullock, Macon, Monroe and Wilcox Counties.

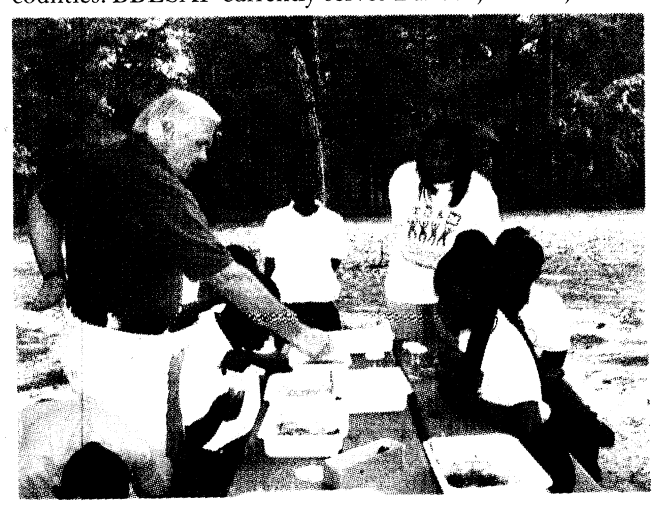

Pond Ecology - Will Mooty, USGS hydrologist, discusses various pond macro-invertebrates as Merritt Elementary School students collect and examine pond water samples. (School and Wehle Nature Center where field day was held is in Midway, Bullock County, about 20 miles east of Union Springs.)

NEMO

An Educational Program for Citizens and Local Officials About Polluted Stormwater Runoff

THE DECISIONS YOU MAKE MATTER!

Learn More About:

• The link between land use and water quality

• The impact of local land use policies

• Enhancing the quality of life in communities

• Natural resource based planning

• Protective site design

• Responsible land stewardship

Who Should Attend?

• Elected Officials
• Education and Outreach Organizations
• Planning Agencies
• Engineers and Technical Professionals
• Developers
• Construction Industries
• Citizens and Community Leaders
• Businesses
• Educational Institutions

Call Today to Schedule a FREE Workshop!

ADEM Office of Education and Outreach - (334) 394-4350 Patti Hurley - adem.alabama.gov

NEMO AL Cooperative Extension System - (334) 844-3927 Eve Brantley - www.aces.edu/waterquality

Oxbow Meadows Environmental Learning Center

An outreach program of Columbus State University

in association with the Columbus Water Works

Explore the natural world with us…from the wetlands to the treetops!

Oxbow Meadows is a nature discovery center on 1,600 acres of hardwood wetland habitat near the Chattahoochee River. There are live animal exhibits, displays, and nature trails that allow visitors to view native flora and fauna up close! The learning center is a hands-on facility that focuses on the natural and cultural history of the region. Visit the live animals - birds of prey, turtles, snakes, fish, and an alligator. See mounted displays of mammals, birds, and reptiles.

Second Sunday Series Come to Oxbow on the second Sunday of each month for an educational family program on wildlife, plants, geology, or cultural history. Program fee $2/person.

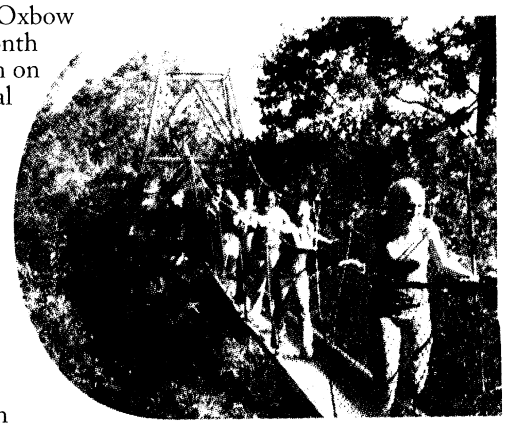

Hours of Operation
Tuesday - Saturday:
10:00 a.m. - 5:00 p.m.
Sunday: noon - 5:00 p.m.
Monday: Closed

3535 South Lumpkin Rd,
Columbus, GA 31903
(706) 687-4090
http://oxbow.colstate.edu
Admission $1.00 per person

Get Involved!

RiverWay South

RiverWay South is designed to work with communities within the Apalachicola, Chattahoochee, and Flint (ACF) watershed to preserve, protect and promote the unique heritage of the watershed while infusing new economic life into those communities struggling to survive. Although three states and three rivers are involved, ACF represents one magnificent river system.

We are working with counties in the Chattahoochee, Flint, and Apalachicola watershed to stimulate economies through nature based and cultural heritage tourism and by supporting and encouraging river excursions and recreation on the river. RiverWay South is a not for profit organization funded by a USDA Rural Business Opportunity Grant. Visit www.riverwaysouth.org

The Middle Chattahoochee Water Coalition

The Middle Chattahoochee Water Coalition (MCWC) is a public – private multi state partnership created to champion equitable use and stewardship of the invaluable water resources of the region. The MCWC facilitates communication between states and stakeholders that share these vital water resources. The organization is comprised of stakeholders and neighbors that live, work and recreate in the area, relying on the middle reaches of the Chattahoochee River. The businesses, industries, cities, counties, chambers and environmental groups that make up this organization are committed to proper planning, optimal utilization and good stewardship of the resources of this segment of the ACF system. MCWC members are located in Alabama, Georgia and Florida.

The MCWC's area of work begins at the Franklin gauge on the Chattahoochee River south to Jim Woodruff lock and dam, and includes the area within the east and west boundaries of the watershed.

The Middle Chattahoochee Water Coalition goals are to:

- Ensure equitable sharing of water resources
- Enhance economic opportunity and development
- Improve water quality
- Meet multipurpose environmental, public, and industrial needs
- Protect natural resources
- Preserve ecosystems
- Expand public understanding of issues related to the basin
- Provide input to state and regional planning initiatives

The work of the MCWC is designed to initiate planning processes and procedures that result in realistic strategic goals, while developing sound policy objectives that can be embraced and implemented at the local level to provide for human needs while protecting the environment. To find out more, visit the MCWC website at www.mcwc.us.

Renew Our Rivers

Renew Our Rivers has grown from a single river cleanup event in Gadsden, Ala. to a nationally recognized cleanup campaign that now includes Alabama, Georgia, Mississippi and the Florida panhandle, six river systems and brings together more than 10,000 volunteers.

Rivers of Alabama and Georgia are cleaner, thanks to the award-winning Renew Our Rivers, cleanup program. Renew Our Rivers is one of the Southeast's largest organized river-system cleanup. For additional information visit www.alabamapower.com or www.georgiapower.com.

West Point Lake Coalition

The West Point Lake Coalition was founded in 2000 by a group of local citizens with the goal of promoting and protecting West Point Lake for the use of everyone in and around the community. The Coalition is a 501 (c) 3 non-profit organization chartered to maintain and promote West Point Lake as a clean lake with stable water levels. It has established a board of directors and created a database that includes property owners, dock permit holders, and others with have an interest in lake conditions.

The focuses of the West Point Lake Coalition are on lake safety, water level, cleanliness and environmental protection, and overall enjoyment and promotion of the lake. Some sponsored events include:

- Spring Spotted Bass Tournament
- Annual Lake Cleanup
- Tour de Lake - Bicycle Ride around West Point Lake
- Annual Poker Run for Boats

To find out more about the West Point Lake Coalition, visit the website at www.westpointlakecoalition.org.

Help the Hooch

Help the Hooch is the single largest river and creek cleanup event, not only in Georgia but the Southeast as well! Now in its thirteenth year, Help the Hooch continues to serve our community and environment by providing an important community public awareness and opportunity for public involvement while improving the quality of our water resources in the Middle Chattahoochee Watershed for generations to come.



To get involved in "Help the Hooch" contact Gloria Weston-Smart at Keep Columbus Beautiful at (706) 653-4008.

Historic Chattahoochee Commission

Organized in 1970, the Historic Chattahoochee Commission (HCC) is charged with the responsibility of promoting tourism and historic preservation throughout the lower Chattahoochee Valley of Alabama and Georgia. In 1978, the HCC became a state agency of both Alabama and Georgia when the Georgia General Assembly, the Alabama Legislature and the U.S. Congress passed identical legislation to establish an interstate compact for the operation of the Commission. The HCC serves 18 counties along the lower Chattahoochee River in both states in a region known as the Chattahoochee Trace. Its program of work is centered on a variety of heritage tourism projects and activities. Efforts are now underway, in the U.S. Congress, to have the Chattahoochee Trace designated as a National Heritage Corridor. The Commission maintains offices in LaGrange, Georgia and Eufaula, Alabama. For more information on the HCC and Chattahoochee Trace region, go to www.hcc-al-ga.org or e-mail trace@eufaula.rr.com. Inquiries are also welcomed at 1-877-766-2443 (toll free).

From Storm Cloud To Storm Drain

The stormwater system channels rain into gutters, which drain into streams and rivers. When people pollute stormwater, they also pollute our natural waterways.

Help Droplet journey through the stormwater system without becoming contaminated by Sludge or Toxic.

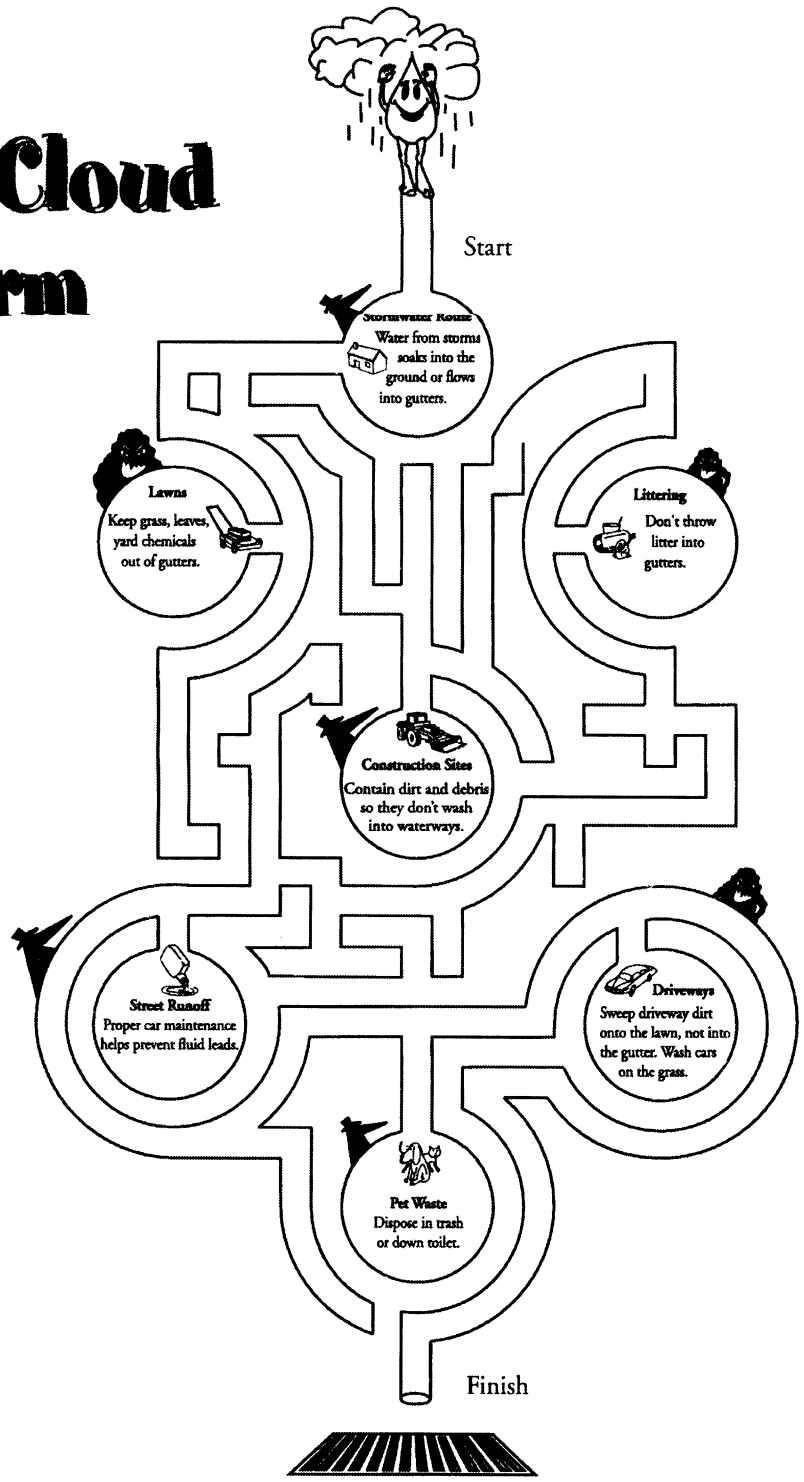

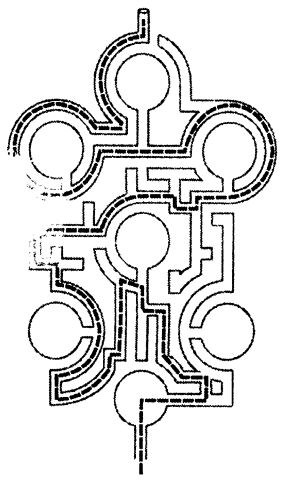

The Dirty Dozen

When stormwater carries pollutants from thousands of Alabama homes into gutters, it adds up to a big problem for our streams and rivers. Hidden in the puzzle below are a dozen common stormwater contaminants from household sources.

Can you find and circle all 12?

P	P	W	E	F	F	U	Z	G	R	A	S	S
A	H	E	Z	E	E	R	F	I	T	N	A	C
I	E	T	S	D	R	N	X	W	Q	O	C	L
N	R	S	L	I	T	C	P	C	I	A	A	I
T	B	A	D	C	I	R	F	L	M	O	R	P
Y	I	W	S	I	L	E	A	V	E	S	W	P
W	C	T	R	T	I	C	D	S	L	B	A	I
N	I	E	X	S	Z	Z	A	E	H	P	S	N
C	D	P	A	E	E	D	W	R	A	S	H	G
H	E	F	U	P	R	E	A	G	X	D	W	S
T	R	I	D	V	W	B	U	R	E	T	A	N

1. Paint
2. Oil
3. Antifreeze
4. Dirt
5. Leaves
6. Grass clippings
7. Pet waste
8. Pesticide
9. Herbicide
10. Fertilizer
11. Trash
12. Car wash water







WE ALL LIVE DOWNSTREAM

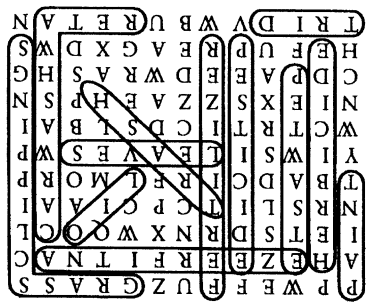

SALT LAKE COUNTY

These activities have been adapted for use by Alabama Department of Environmental Management. It was originally prepared by the Salt Lake County, Utah, Public Works Department Engineering Division

ADEM

THE ANNUAL HUNTING AND FISHING OPEN HOUSE WILL START AT 5 P.M. WEDNESDAY AT THE UCHEE CREEK ACTIVITY CENTER

National Guard hosts combatives B1



THE BAYONET

UBLISHED IN THE INTEREST OF THE FORT BENNING COMMUNITY

VOL. 66 • NO. 34

FRIDAY, AUGUST 22, 2008

WWW.THEBAYONET.COM



Are you ready for some intramural football? B5

THIS WEEK

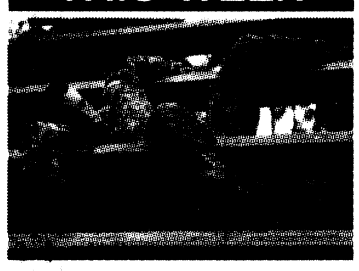

National Guard puts warriors to the test A4



Kings Pond is a great escape, naturally D1

Moore, Galloway to sign books Monday

THE BAYONET
Bridgett Siter

In the back of the rattling old helicopter was an assemblage of American and North Vietnamese military men, old soldiers all, who were journeying together to a place where we had all done our very best to kill each other in one month of ambush and assault and set-piece battles in November 1965 ... No one who fought there, on either side, talked seriously about who won and who lost. In such a slaughterhouse there are no winners, only survivors.

— excerpt from
We Are Soldiers Still

Retired Lt. Gen. Hal Moore and Joe Galloway will sign copies of their newest book Monday between 11 a.m. and 1 p.m. at the shoppette on the first floor of Infantry Hall.

Copies of *We Are Soldiers Still, a Journey Back to the Battlefields of Vietnam,* are available at the shoppette. The 384-page book, published by Harperluxe, is a follow-up to their 1994 best seller *We Were Soldiers Once ... and Young*, which chronicled the 34-day Battle of the Ia drang Valley. Moore commanded the 1st Battalion, 7th Cavalry Regiment, in the battle, and Galloway was a reporter.

In their most recent collaboration, Moore and Galloway reflect on their return visit to Vietnam and their relationships with 10 American veterans of that battle.

THE BAYONET SALUTES OUR DEPLOYED UNITS

926th Preventive Medicine Detachment and elements of the
209th MP Detachment
789th Explosive Ordnance Detachment
13th CSSB
24th Ordnance Detachment
104th Transportation Company
63rd Engineer Company
233rd Heavy Equipment Transportation Company
988th MP Company

Make that two

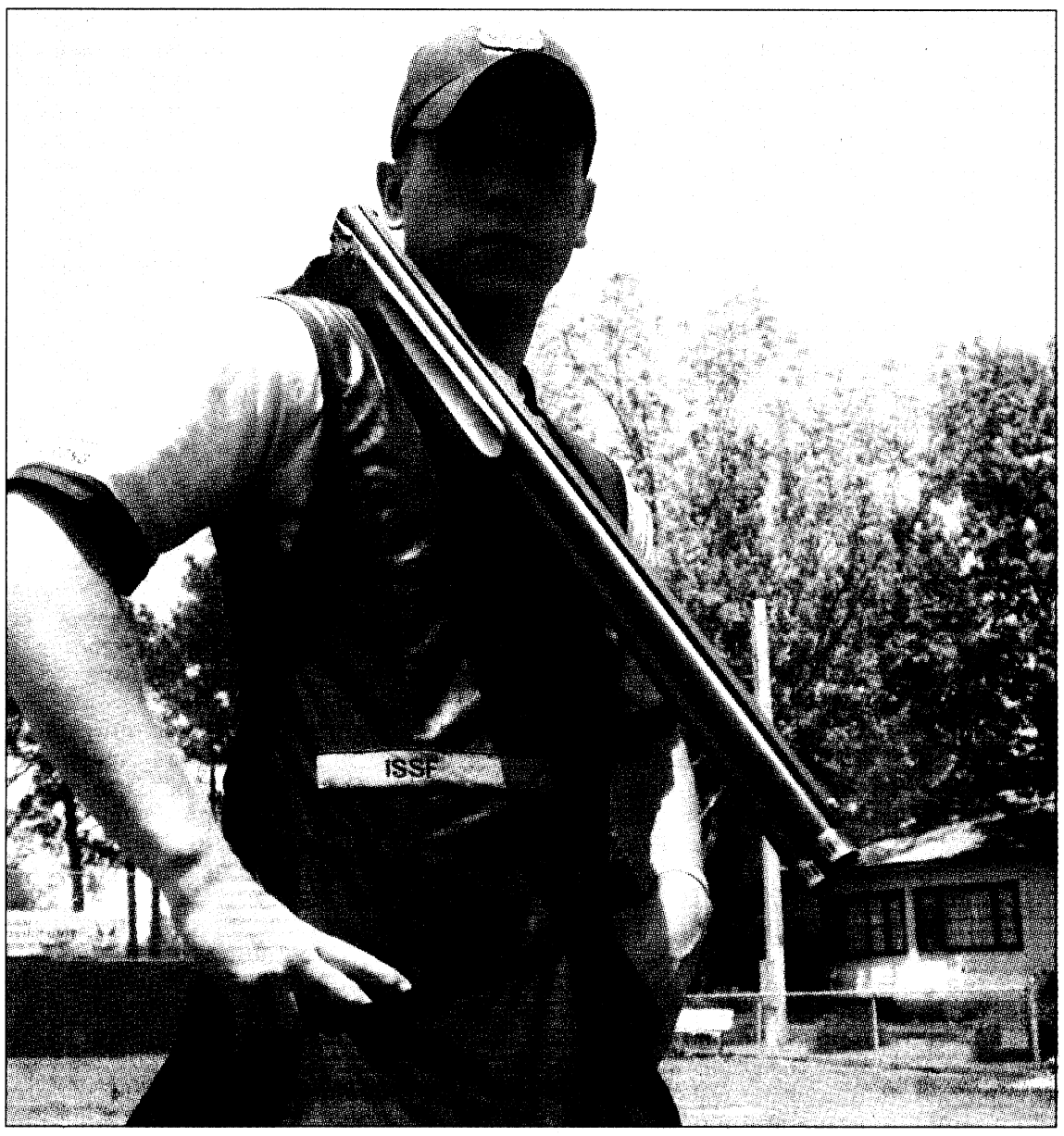

Mitchell Thomas IV
Nineteen-year-old Pfc. Vincent Hancock, the youngest member of the AMU Olympic team, won gold Aug. 16 in the skeet competition after a shoot-off with a Norwegian competitor.

Hancock's win in a skeet tiebreaker brings the AMU's Gold Medal count to two

THE BAYONET
Bridgett Siter

Another Fort Benning Soldier claimed a Gold Medal for the Army Marksmanship Unit last week.

Nineteen-year-old Pfc. Vincent Hancock, the youngest shooter on the AMU team, entered the finals in first place Saturday after hitting 121 out of 125 targets in the qualification round. That's a new Olympic record.

He shot 24 in the final to tie with Norway's Tore Brovold, who shot a perfect 25.

The two hit both targets in their first shoot-off, but Brovold missed one in the second. Hancock hit both, earning him a gold in his first Olympic appearance and making him the second Fort Benning Soldier to win a Gold Medal in Beijing after Spc. Glenn Eller won in the double trap event Aug. 12.

"This is such an amazing feeling, and I wouldn't trade a minute of it," said Hancock, who became the youngest world champion skeet shooter at 16.

The Eatonton, Ga., native shot with the Beretta DT10 Trident double-barrel 12-gauge shotgun he's used since he was 14.

For more on the AMU Soldiers competing in the Olympics, see B1.

988th MP Company, 233rd Transportation Co. deploy

More than 200 leave Tuesday for year in Iraq

THE BAYONET
Bridgett Siter

They shared a plane and a plan.

Staff Sgt. Gregory Hopkins, a squad leader with the 233rd Transportation Company's 4th Platoon, and Capt. Samuel Meyer, who commands the 988th Military Police Company, loaded their Soldiers on a plane bound for Iraq Tuesday with one goal in mind.

"I'm going with a certain number of Soldiers, and I'm going to bring that same number back. My Soldiers are my mission," Hopkins said.

Meyer, who just returned from a yearlong deployment in January, said his MPs will train and mentor Iraqi police.

"That's our mission — the company's mission," he said. "But my job is to bring them all back safely."

Both units will likely spend a year in Iraq.

The MPs, more than 140 of them, will be stationed near Baghdad, where they will "continue developing a credible Iraqi police force," Meyers said. Over the past few months, the 988th has trained for this

See **Soldiers, A5**

I am proud that I was able to be in the group that started it. I wasn't anything special. I was just there, and I did it.

— 91-year-old Ben Reese, a member of the original airborne test platoon

507th hosts National Airborne Day celebration

THE BAYONET
Cheryl Rodewig

On the 68th anniversary of the first Airborne jump, families, paratroopers and veterans celebrated National Airborne Day.

On hand for the celebration Aug. 15 was 91-year-old Benjamin Reese, a member of the original test platoon.

Reese had been in the Army for less than a year when he volunteered "to try that foolish thing of jumping out of planes," he said.

"I jumped into Normandy; I jumped into Holland. I am proud that I was able to be in the group that started it. I wasn't anything special," he said. "I was just there, and I did it."

Reese was assigned to the 502nd Parachute Infantry Regiment and later the 504th Parachute Infantry Regiment. He served in the Army for more than 30 years, mostly as a paratrooper.

"There were some sprained ankles," Reese said of those first few jumps over Lawson Field. "I happened to land pretty nicely."

Staff Sgt. Adrian Hill, the first to jump onto Eubanks Field Friday, honored Reese and his fellow paratroopers by carrying the test platoon flag. Members from the 82nd Airborne Division, the Screaming Eagles of the 101st Airborne Division, the Golden Knights, the Black Daggers and the Silver Wings jumped in formation before the graduation of 448 paratroopers in C Company, 1st Battalion (Airborne), 507th Parachute Infantry Regiment.

Reese said he is glad to see the paratrooper spirit alive on National Airborne Day.

"It's just great to see them," he said. "I think it's great that I can come out here and see what these troops are doing with the little thing that I started."



Cheryl Rodewig
Two paratroopers link up Aug. 15 during the National Airborne Day celebration on Fort Benning's Eubanks Field.

COMMANDER'S COLUMN

Military to civilian conversion benefits Army work force

COMMANDING GENERAL
Maj. Gen. Walter Wojdakowski

As the military wages the Global War on Terrorism, it has increasingly relied upon civilians to do work previously performed by Soldiers. At many Army installations there is an ongoing process to convert military positions to civilian positions. Some of the benefits of having civilians perform in these positions include fewer distractions, such as physical training, and other tasks that routinely fulfill requirements for Soldiers. In addition, the revamping of manning documents will help fill the Brigade Combat Teams throughout the Army.



At Fort Benning we use the A76 Contract Study process to allow more civilians to join the Army work force. This process allows outside companies/corporations to submit contract bids to operate installation support activities. The intent of this process is to increase efficiency and lower costs, and to transition all military positions previously authorized in affected organizations back to the fighting force. Fort Benning has had numerous organizations undergo A76 Contract Studies in the past seven years; some of them are identified below.

One of the most critical GWOT missions performed at Fort Benning is accomplished by the CONUS Replacement Center (CRC). It processes up to 25,000 personnel a year for deployment to contingency operations all over the world.

The CRC processes a wide range of people, including Soldiers of all components (Active, U.S. Army Reserves, National Guard, and Individual Ready Reserves, DA Civilians, Red Cross personnel, and DOD contractors). Many Fort Benning organizations provide critical support to the CRC mission. The majority of this assistance is provided by civilian employees who perform missions such as driving buses and vans, personnel and medical processing, training, food services, and a variety of other vital deployment missions.

The Military Personnel Division of the Adjutant General's office is another organization that participated in an A76 Contract Study and now performs its mission with a totally civilian work force. It performs numerous missions that support the CRC including Soldier Readiness Processing (SRP). At SRP, all individuals who are deploying in support of GWOT undergo a personnel records review, an update of insurance forms and casualty documents, and are issued a Common Access Card. The diligent and dedicated civilians who perform these tasks serve long duty hours, including nights and weekends, supporting the mission.

A few additional organizations affected by A76 are the Directorate of Information Management (DOIM), the Directorate of Logistics (DOL), and the Directorate of Public Works (DPW). DOIM enables the installation to communicate through e-mail and cellular phone systems. It also provides valuable assistance with upgrades of computer software and hardware, and with connectivity to the internet. This support is critical to all installation activities in their mission to support the GWOT.

DOL provides logistical support to training missions and to mobilized Army Reserve units. It helps in the sustainment and reconstitution of forces and in the maintenance of vehicles, aircraft, and other equipment. Additionally, DOL arranges the transportation of personnel and personal property to the theater of operations, and operates the Central Issue Facility on Fort Benning.

DPW provides, operates, repairs, and maintains the installation's facilities. Other services include the performance of minor and major construction, providing and maintaining housing, and installation space management. They also oversee environmental, historical, cultural, and natural resource programs to ensure Fort Benning remains a good steward of our natural resources and the environment.

It is fair to say that it takes an incredible team effort to keep this installation operating at a high level. Initiatives such as the A76 Contract Studies and military to civilian conversions have enabled us to streamline our processes, find efficiencies, and earn Fort Benning a well-deserved reputation as the best installation in the Army.

Follow Me!

OPINION

VARIOUS VOICES

A "staycation" is a vacation near your home. Are you doing a staycation for Labor Day weekend?



I'm going to stay as close as I can to Fort Benning. Probably as far as I'm going to drive is to Callaway Gardens and back. Family is too far away in New York, and gas prices are too high.

— Staff Sgt. Jose Peralta
WHINSEC

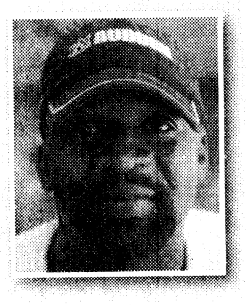

My wife and I will be driving to Atlanta because my sister is having her 50th birthday. We don't have very far to travel. Gas prices are starting to go down a bit, but we still factor in mileage from a vacation planning perspective.

— Tim Tarver
Family member



I'm just going to rest. It's Labor Day. It's meant for rest, not partying. I can get caught up on things I'm behind on, watch movies that I haven't seen in two years — just little things.

— Linda Guffey
Dental Clinic



I'm going to visit my family in Texas. Although I am a big fan of the staycation. Sometimes you just need time to relax and rejuvenate.

— Capt. Angela Mobbs
203rd Brigade Support Battalion



I'm driving to Virginia, about 800 miles one way. Gas prices are going to be horrible, but I want to see my family.

— 2nd Lt. David Lora
2nd Battalion, 11th Infantry Regiment

Cheryl Rodewig

Letters to the editor

Merrill's Marauders reunion

The 62nd annual reunion of Merrill's Marauders, the tough Infantrymen who were the first American troops to fight the Japanese in Asia during World War II, will be August 29-31 at the Marriott Atlanta Airport Hotel.

Formally organized Jan. 1, 1944, Merrill's Marauders made military history during the short eight months of their existence by marching farther than any other American fighting force during WWII.

The reunion will feature a WWII memorabilia room, a 1940's swing dance demonstration by Academy Balloom of Atlanta, and songs by June Midkiff Tinker, a former Ms. Senior Columbus Georgia and Rosie the Riveter.

The reunion's keynote speaker Aug. 30 will be Edward A. McLogan, who was inducted into the Ranger Hall of Fame in 2001 for his "exemplary conduct and actions in combat" while serving with Merrill's Marauders.

Merrill's Marauders were made up of 3,000 men who answered President Franklin D. Roosevelt's call for a "dangerous and hazardous mission" in 1943.

Landing in Bombay, India, the volunteers from the jungles of Panama and Trinidad, Guadalcanal, New Guinea, New Georgia and the United States had several months of intensive training before setting out on their long-range objective to cripple supply lines by capturing the only air field in Burma.

The Marauders are recognized as the predecessors of today's U.S. Army Rangers. Their stamina and fighting spirit inspired the Rangers to adopt the Marauders WWII patch as their own. The Marauders were disbanded in August 1944 and reorganized as the 475th Infantry Regiment.

— Jonnie Melillo
Columbus

Over the Limit, Under Arrest

As Georgians begin making their vacation plans for the Labor Day festivities, please remember there are two activities that never mix well on our social calendar: drinking and driving. Combining them behind the wheel creates a deadly combination on our highways. Now one out of every three of the 1,700-plus fatal crashes in Georgia every year involves an impaired driver.

Which is why there is a summer DUI enforcement campaign called Operation Zero Tolerance. OZT means you never receive just a warning or citation. If you're caught driving with a blood alcohol concentration at or over the illegal limit of 0.08, you will be arrested. In Georgia, if you're Over the Limit, you're Under Arrest. First time violators go to jail.

Why 0.08? That's the level where the risk of a fatal crash increases dramatically. It's at 0.08 where critical driving skills like braking, steering, lane changing, depth perception, judgment and response time are acutely affected — the very skills your life depends on — and the lives of everyone on the road around you.

The survival mathematics of drunk driving is even more sobering. Statistics show you're 11 times more likely to die in a crash with a BAC of 0.08 or higher than if you're in the same crash with no alcohol in your system. Yet according to the FBI's Uniform Crime Report, more than 1.3 million people across the country were arrested for driving under the influence in 2005.

That's why all 50 states now agree to uniformly enforce the BAC limit at 0.08 everywhere you drive in this country. So no matter what route you take for your Labor Day travel plans, if a sobriety roadcheck or concentrated patrol finds you driving under the influence of drugs or alcohol, you will be charged with DUI.

But avoiding the costly repercussions of a drunk driving arrest is easy. Just remember the goal of Operation Zero Tolerance is to bring awareness to the deadly consequences of drunken driving so motorists will drive unimpaired. Designating a sober driver and never letting a friend drive drunk are just two simple ways to avoid an impaired driving crash or arrest.

Here are more tips that can help keep our roads safe — and keep you safer 365 days a year: planning ahead by designating a sober driver before going out; calling a taxi, using mass transit or calling a sober friend or family member to get you safely home; not allowing alcohol to be opened or consumed in your vehicle; obeying all traffic laws and resisting influences to take risks; driving the speed limit; and reporting impaired drivers to the nearest law enforcement agency by calling 911.

As we celebrate the last holiday of summer, let's remember that the best way to protect your family against an encounter with a drunk driver is to wear your seatbelt and make sure your passengers always do the same.

And remember: Buckle-Up. Slow Down. Drive Sober.

— Bob Dallas
Director, Georgia Governor's Office of Highway Safety

This week in Fort Benning history

1934

• Fort Benning fielded the new U.S. semi-automatic rifle, which fired 30-60 shots per minute, making it at least three times more powerful than its predecessor, the Springfield, which had been used since 1903.

1951

• In a show of solidarity, the Citizens and Military Council of Columbus, Phenix City and Fort Benning passed a resolution to encourage local homeowners to rent to service members and their families. Soldiers had developed a reputation as irresponsible tenants, and as a result, there was a housing shortage for incoming troops and their families.

The Bayonet editor challenged Soldiers to prove worthy of the endorsement.

• Cpl. Janice Robinson, of the WAC Detachment, was named Miss Army Extension Courses 1951. The vivacious, curvaceous blond was assigned to the Records Group of the Extension Course Department.

• At the movies: *The Strip*, with Mickey Rooney, *People will Talk*, with Cary Grant, and *The People Against O'Hara*, with Spencer Tracy.

Bridgett Siter

THE BAYONET

LANDMARK MILITARY NEWSPAPERS OF GEORGIA, INC.

This newspaper is an authorized publication for members of the U.S. Army. Contents are not necessarily the official views of, or endorsed by, the U.S. Government, Department of Defense, the Department of the Army, or the U.S. Army Infantry Center. It is published weekly using offset printing by the Public Affairs Office, 6751 Constitution Loop, Suite 602, Fort Benning, Ga., 31905. 706 545-4622. Circulation: 22,000. Everything advertised in this publication shall be made available for purchase, use or patronage without regard to race, color, religion, sex, national origin, age, marital status, physical handicap, political affiliation or any other non-merit factor of the purchaser, user or patron. If a violation or rejection of this equal opportunity policy by an advertiser is confirmed, the printer shall refuse to print advertising from that source until the violation is corrected. All editorial content of The Bayonet is prepared, edited, provided and approved by the Public Affairs Office of the U.S. Army Infantry Center.

The Bayonet is printed by Landmark Military Newspapers of Georgia, Inc., 506 Manchester Expressway, Suite A-8, Columbus, Ga. 31904, 706 317-2106, a private firm in no way connected with the Department of the Army, under exclusive written contract with Fort Benning. Landmark Military Newspapers of Georgia, Inc. is responsible for commercial advertising, delivery and subscriptions. The appearance of advertising in this publication, including inserts and supplements, does not constitute endorsement by the Department of the Army, or Landmark Military Newspapers of Georgia, Inc., of the firms, products or services advertised.

Maj. Gen. Walter Wojdakowski
Commanding General, Publisher

Bob Purtiman
Public Affairs Officer

Monica Manganaro
Director of Communications and Media Relations

Jennifer Gunn
Command Information Officer

Editor
Lori Egan
Lori.Egan@us.army.mil
706-545-4622

Assistant Editor
Bridgett Siter
Bridgett.Siter@us.army.mil
706-545-3213

Staff Writers
Cheryl Rodewig
Cheryl.Rodewig@militarynews.com

Rachel L. Watkins
Rachel.Watkins@militarynews.com

Sports
Mitchell Thomas IV
Mitchell.Thomas@militarynews.com

Landmark Military Newspapers

General Manager
Danny Dean
Danny.Dean@militarynews.com

Distribution Manager
Kenneth Rayley
Kenneth.Rayley@militarynews.com

Graphics Team Leader/Prod. Coordinator
Jillian Potter

Graphic Artist
Sandra Pettee
Tanya Stroud

Sales Representatives

Judy Arnold, 706-317-2106 ext. 106

Shirley Hammock, 706-317-206 ext. 107

Tangee Edmondson, 706-317-2106 ext. 109

Denise Bowlin, 706-317-2106 ext. 111

Inside Sales Representative
Phyllis Wolf 706-317-2106 ext. 101

TO ADVERTISE IN THE BAYONET, CALL 706-317-2106

Fort Benning wins first place in Armywide BOSS forum

THE BAYONET
Cheryl Rodewig

The Fort Benning Better Opportunities for Single Soldiers took first place at the annual BOSS Training Forum Aug. 8. The video they submitted, the only one to receive a standing ovation, stood out against submissions from more than 80 BOSS organizations.

Their "Soldier driven" outlook was what helped them reclaim the title of best installation from their 2004 win, said Noelle Phillips, Directorate of Family and Morale, Welfare and Recreation BOSS advisor.

It's all about the Soldiers, said Sgt. Zkmain Mahoney, BOSS president.

"It's more than a program. It's a sense of belonging," she said. "We've made it into a family. When I participate in BOSS, it makes me feel good about being in the military and doing what I do. You have to have a positive outlet. It keeps you encouraged."

BOSS is founded on three pillars: quality of life, recreation and community service.

"Those three pieces develop a more well-rounded Soldier and a better Soldier," Mahoney said. "If you know your quality of life issues can be taken care of, then you're more likely to take time out for community service and recreational activities."

BOSS members are active in reaching out to their community.

They have logged nearly 2,000 hours of community service in the last six months. They renovate homes with House of Heroes, clean up local waterways with Help the Hooch, assist children in the Special Olympics and help with post events like the annual luau.

"We have so many Soldiers who come out and volunteer. I ask for 15 and I get 60," Mahoney said.

Membership is on the rise, too.

There used to be fewer than 20 people for an activity, Phillips said. Now, there are as many as 100 participants in BOSS events. Since this time last year, the program has grown exponentially.

"We're serious about our BOSS family," Mahoney said. "Our goal is to be bigger and better."

The next BOSS event is a Blue Jeans Banquet Oct. 3. For more information about BOSS, contact Mahoney at 706-604-7675 or visit the Web site at http://benningmwr.com/boss31905.htm.

> ***"It's more than a program. It's a sense of belonging. We've made it into a family. When I participate in BOSS, it makes me feel good about being in the military and doing what I do. You have to have a positive outlook. It keeps you encouraged."***
>
> ***— Sgt. Zkmain Mahoney***

COURTS-MARTIAL

OFFICE OF THE STAFF JUDGE ADVOCATE

• Sgt. Wade Bozeman, D Company, 2nd Battalion, 29th Infantry Regiment, 197th Infantry Brigade, was convicted July 2 at a special court-martial of wrongfully transporting a loaded weapon on Fort Benning and driving a vehicle while drunk on Fort Benning. The military judge sentenced Bozeman to be confined for 45 days.

• 2nd Lt. Thomas Hill, Headquarters and Headquarters Company, 2nd Battalion, 11th Infantry Regiment, 199th Infantry Brigade, was convicted July 31 at a general court-martial of AWOL from April 2, 2007, to Feb. 11, 2008, and wrongful appropriation of U.S. currency of a value of more than $500. The military judge sentenced Hill to be confined for five months, to be fined $10,000, to serve an additional three months confinement if the fine is not paid, and to be dismissed from the service.

CFC

Join us at the Aug. 28 Combined Federal Campaign CG's Kick Off – 9 a.m. Classroom 6, Infantry Hall Agency Fair – 9:30 a.m. to 2 p.m. Infantry Hall Front Lobby Area

TRINITY CUSTOM HOMES
www.trinitycustom.com

The Quality You Deserve at the Price You want!!!
OUR STANDARD SPECS:

- Solid 2x6 Ext. Wall Framing
- All Wood Construction - No Foam Board
- Efficient R-19 Wall/Floor Insulation; R-38 Ceiling
- Sturdy 5/8" Roof Decking
- Custom Kitchen Cabinets - Oak/Maple
- Granite Kitchen Counter tops
- Double Hung Low "E" Windows
- Smooth top range/stove, dishwasher, range hood
- Much More!!!

Over 64 plans to choose from!

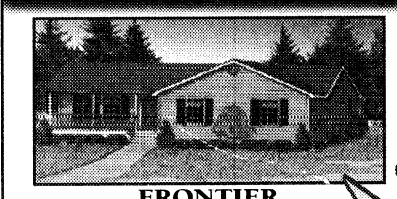
FRONTIER
1242 sf under roof 3BR/2BA

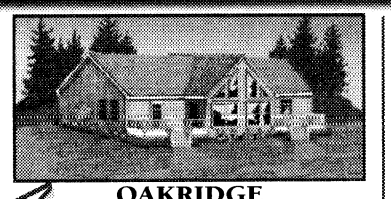
OAKRIDGE
1512 sf under roof 3BR/2BA

New Homes under $110,000 turn key

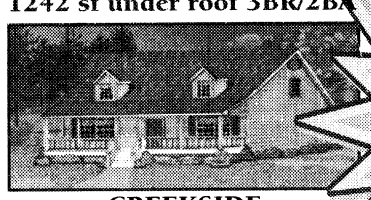
CREEKSIDE
1822 sf under roof 3BR/2.5BA

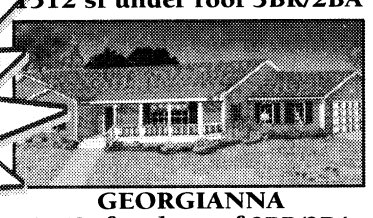
GEORGIANNA
1758 sf under roof 3BR/2BA


SUNRISE
1522 sf under roof 3BR/2BA

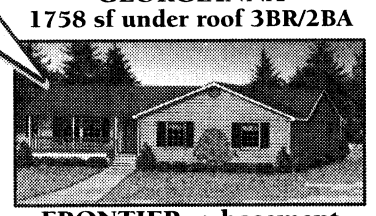
FRONTIER + basement
2394 sf under roof 3BR/2BA

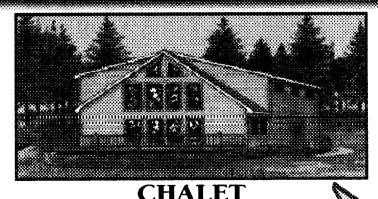
CHALET
1684 sf under roof 3BR/2BA


MOUNTANSIDE
1816 sf under roof 3BR/2.5BA

New Homes under $130,000 turn key

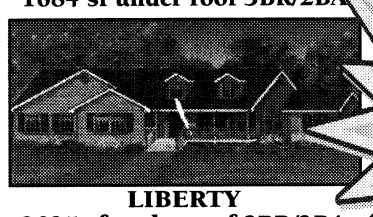
LIBERTY
2025 sf under roof 3BR/2BA


LAKE BLUE RIDGE
2018 sf under roof 3BR/2.5BA

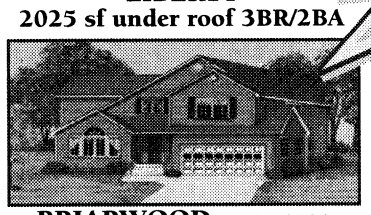
BRIARWOOD + garage
2613 sf under roof 3BR/2.5BA


GRAND SIERRA
2211 sf under roof 4BR/2BA


MAGNOLIA+ garage
2589 sf under roof 3BR/2BA


CHEYENNE + garage
2474 sf under roof 3BR/2BA

New Homes under $160,000 turn key


AUGUSTA + bonus room
3020 sf under roof 3BR/2.5BA


DAWSON CREEK + garage
2746 sf under roof 3BR/2BA

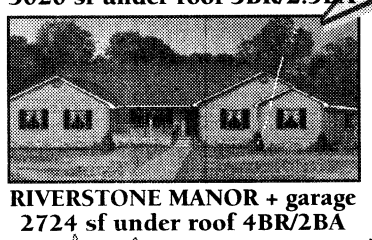
RIVERSTONE MANOR + garage
2724 sf under roof 4BR/2BA

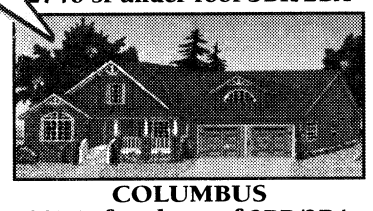
COLUMBUS
2274 sf under roof 3BR/2BA


MOUNTAINEER
3087 sf under roof 4BR/2.5BA


HARTWELL+ garage
3459 sf under roof 4BR/2.5BA

New Homes under $200,000 turn key


SAVANNAH + garage
3148 sf under roof 3BR/2BA


CARTECAY+ garage
3613 sf under roof 4BR/2.5BA

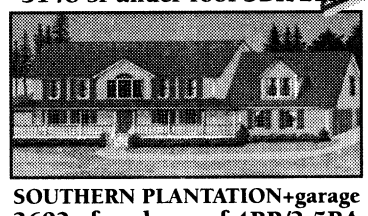
SOUTHERN PLANTATION+garage
3692 sf under roof 4BR/2.5BA


VICTORIAN+ garage
4103 sf under roof 4BR/2.5BA

Homes starting @ $48 per sf under roof

Call Today for FREE Brochure
Toll Free: 877-569-6830 • Model Home – Under Construction • Schomburg Rd., Columbus • Call for details
Hours of operation: M-F 9am-6pm, Sat. 10am-4pm
*Price does not include land improvements. Homes shown may include options not included in base price"

8 LOCATIONS TO SERVE YOU:
Villa Rica, GA • Dawsonville, GA • Cartersville, GA • Forsyth, GA • Ellijay, GA • Madison, GA • Lavonia, GA • Columbus, GA

FOLLOW ME



Photos by Rachel L. Watkins

Staff Sgt. Joseph Weidlich maneuvers an obstacle at the Warrior Training Center Obstacle Course. Soldiers completed more than 25 back-to-back challenges with less than three hours of sleep.

WTC puts the best to the test

THE BAYONET
Rachel L. Watkins

The Army National Guard put 13 Soldiers through a 48-hour competition to test their warrior skills last week at the Warrior Training Center on Fort Benning. The winners of the Best Warrior competition, Spc. Jeremy Whipple and Sgt. Michael Noyce Merino, were named National Guard Soldier of the Year and NCO of the Year, respectively.

With less than three hours scheduled for sleep, the competitors tackled more than 25 back-to-back challenges, starting with a five-event physical fitness test and ending with a written exam and an interview before a board of senior Guard Soldiers.

Between those events, they ran five miles and road-marched 12. They were evaluated on their knowledge of various weapons systems, including the M-4, M-249, M-240B and the claymore.

They were also tested on their abilities to evaluate and evacuate casualties and administer IVs. They participated in a combatives contest, boxing, a stress shoot and a pugil competition.

"We've got National Guard Soldiers serving all over the world right now. Everybody's a warrior," said 1st Sgt. Douglas Conaway of the WTC's B Company. "That's why we do this — to challenge them to prove to themselves and their peers what they're capable of doing when they push themselves to the limit."

Staff Sgt. Han Wang said the lack of sleep made it difficult to handle challenges that might otherwise have been much less difficult.

"The key to getting through it is to stay focused on what you are trying to do and take one step at a time," he said.

The winners — Whipple, from an aviation unit in Utah, and Noyce Marino, from a cavalry unit in Montana — were announced at the Enlisted Army National Guard Conference Thursday in Savannah, Ga.

They will advance to the All Army NCO and Soldier of the Year Competition from Sept. 28 to Oct. 3 at Fort Lee, Va.

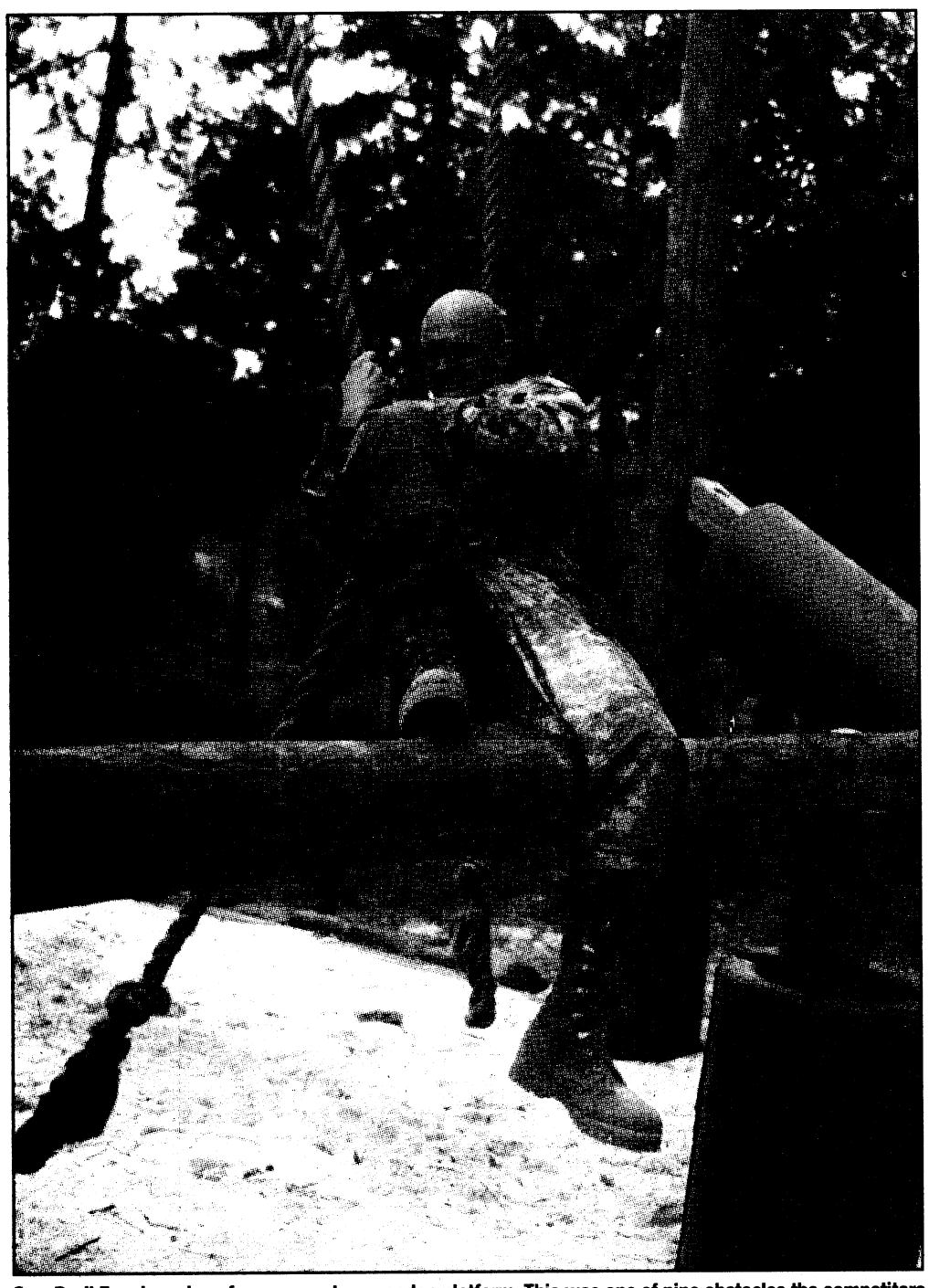

Spc. Daril Fannin swings from a rope to a wooden platform. This was one of nine obstacles the competitors had to complete at the Warrior Training Center Obstacle Course. After swinging from the rope, competitors had to stand on the wooden beam.



Soldiers are pictured during a five minute break between the obstacle course and the combatives competition.



Staff Sgt. Joseph Weidlich weaves in and out of an obstacle. Competitors started the obstacle course after day land navigation.



Staff Sgt. Austin Randolph, of the Warrior Training Center, watches as two Soldiers ground grappel. The combatives segment included boxing and pugil sticks.

Jumper lands dream job after losing leg in combat

Wounded warrior joins airborne celebration

THE BAYONET
Cheryl Rodewig

Two years after losing his leg in Iraq, Sgt. Maxwell Ramsey celebrated National Airborne Day by jumping out of a Black Hawk helicopter 12,000 feet above Eubanks Field. He represented the Screaming Eagles of the 101st Airborne Division (Air Assault) during the parachute demonstration Aug. 15.

Ramsey was hoping for a position with the team after his deployment. But when an IED went off under his Humvee during a mission in Iraq, he was sent to Walter Reed instead.

He knew he was going to lose his leg, Ramsey said, but he remained positive.

"My outlook on life improved a hundredfold," he said. "I told my wife that we're going to get through this. We're going to take advantage of the opportunities that arise from this and go forward."

> ***"You don't sit there and wait for the doctors to figure out what's best for you. You actively involve yourself in what the doctors are thinking about doing and make sure it's in line with what you want. If you pour yourself into your recovery, you're going to get outstanding treatment in return, and you're going to recover and be strong because of it."***
>
> ***— Sgt. Maxwell Ramsey***

Six months after he was wounded, Ramsey found just such an opportunity when members of the skydiving community helped him return to his former hobby and eventually, become part of the Screaming Eagles. Although he trained with the team for several days, it only took one jump to confirm he was still a paratrooper.

"I knew I was going to be able to jump again," he said. "The feeling of freefall again — it was as if I'd never left the sky."

Ramsey said the key to his recovery was his interest in his healing.

"You don't sit there and wait for the doctors to figure out what's best for you," he said. "You actively involve yourself in what the doctors are thinking about doing and make sure it's in line with what you want. If you pour yourself into your recovery, you're going to get outstanding treatment in return, and you're going to recover and be strong because of it.

"The fruits of that labor is that I'm able to jump out of planes now and represent the Army in ways that most people don't get the opportunity to do. There's only a couple hundred people in the Army who get to do this type of job."

Ramsey joined the Army, he said, to be part of "the tip of the sword." Although he's no longer on the front lines, he's still able to boost morale and help recruit future Soldiers by jumping with the Screaming Eagles.

"It's a lot of fun. To skydivers in general, you would think it's the absolute best job in the world," said Ramsey, who already completed more than 350 jumps before joining the Army and now has completed more than 800.

"I won't lie," he said. "I miss being on the line with my guys, but my current conditions don't allow me to deploy.

"And this is probably the next best job you could have if you're not going to be an Infantryman."

Cheryl.Rodewig@militarynews.com

Soldiers: Leave confident in training, family support

Continued from A1

deployment on post, and individual members have been sent for specialized training to learn how to deal with situations, cultures and concerns unique to the Iraq theater.

The 233rd's 4th Platoon, about 50 Soldiers in all, will link up with another transportation company from Fort Knox, Ky., and they'll haul heavy equipment wherever they're needed. Hopkins, who has deployed six times — three with the 233rd — said he expects they'll move in and out of Kuwait frequently.

"You never know what's going to happen when you're on the road, so you train for everything. We've trained for this, over and over," Hopkins said. "I tell my first-timers to expect the unexpected and they'll have nothing to worry about. But me, I stay busy worrying, because it's my job to take care of these guys."

Charlie Drake, a Military and Family Life consultant on Fort Benning, spoke to the families of the 233rd as they gathered at the unit headquarters to say goodbye. He hoped to help alleviate one of their primary concerns.

"We want you to know we're here to help take care of your families while you're gone," Drake told the Soldiers. And to their families, he said: "Don't carry anything around, hurting and struggling and thinking there's no one here for you. We're here to help."

The Military and Family Life Consultants program provides free, confidential counseling and referral services to family members coping with the stresses of deployment, Drake said.

It's that kind of support that gave Spc. Jesse Spain the confidence to leave his wife and two children at Fort Benning.

"When I went to Korea for a year, she stayed back home in Springfield, Missouri. That was hard on her," said Spain, a mechanic with the 233rd. "Here, she'll be surrounded by people who understand what she's going through, and I think that will make a big difference.

Spain's oldest child, 5-year-old Austin, has vague memories of his father's absence.

"He has some idea what to expect," Spain said. "But my daughter — she's two — this is all new to her. We got some kids' videos from the (family readiness group) to help them understand and deal with it. So I'm ready to go. This is what I've been training for. I'm ready to go and get back here to them."

Barbara Wentz broke into tears as she said goodbye to her "baby boy," Spc. Jason Wentz. But it was hard to tell if they were tears of joy or pain. Barbara, who traveled from Massachusetts for the departure, said she hadn't seen her son in more than a year.

"Look at him — he's an absolutely, unbelievably wonderful young man. The Army's the best thing that ever happened to him," said Barbara, who described her son as an unsettled young man who lacked direction when he enlisted five years ago.

"As scared as I am right now, I couldn't be happier about what he's doing, and I couldn't be prouder of him. I don't have words to tell you how proud I am."

As for Jason, he said, in so many words, just what so many of his comrades had to say about their departure.

"We trained for this. Let's go and get it done."

Editor's note: For information about the Military and Family Life Consultants program, call 706-545-2158.



BRAVERY UNDER FIRE

Soldiers' combat actions earn Silver Stars

3RD HBCT PUBLIC AFFAIRS OFFICE
Spc. Ben Hutto

Neither Staff Sgt. John Zamarippa nor Capt. Ross Pixler consider themselves heroes, despite the fact both men were awarded Silver Star medals for valor.

But many of the Soldiers in A Company, 1st Battalion, 15th Infantry Regiment, consider their modesty part of what makes them deserving of the U.S. Army's second highest award.

During a combat patrol outside of Salman Pak, Iraq, Oct. 30, 2007, insurgent forces attacked Pixler, Zamarripa and the Soldiers of the 3rd Platoon.

A deeply buried IED (improvised explosive device) exploded under the lead vehicle. The blast pushed up the floor of the up-armored vehicle, killing three Soldiers and injuring Pixler, his gunner and the driver of the vehicle.

"I knew it was bad," Pixler said. "Even from inside the vehicle, I could tell, without seeing a thing, that the blast had disabled the vehicle. At the time, I didn't feel any pain. I was just trying to figure out how bad it was."

Pixler climbed out of the crippled vehicle and saw Zamarippa running toward him through the dust cloud that still hung in the air.

"He was the first one to us," Pixler said. "He was in the second vehicle behind us and was there just a few moments after it happened."

As Zamarripa pulled the injured driver out and started coordinating to secure the site, Pixler limped back to the convoy and started reporting what had happened to "Hardrock" headquarters.

Moments after the explosion, insurgents began to shoot at Zamarripa and his Soldiers with accurate small arms fire.

"At that point, I was just reacting," Zamarripa said. "I just got everyone behind the vehicles for cover and started firing back. To be honest, I only noticed two of the bullets that landed close, but the guys said it was a lot more than that. I just reacted. When stuff like that is happening, you just flip the switch and go on autopilot. We had taken fire before, so everyone knew what to do. I just happened to be there.

But Zamarripa did much more, Pixler said.

"Sgt. Zamarripa was everywhere after the attack," Pixler said. "He helped the injured get to the medic. He positioned the vehicles in the convoy to secure the IED site. He helped get all of the Soldiers providing security out of the way of sniper fire and coordinated a counterattack. He got our gun trucks into the fight. His actions freed me to call up what was going on and get us air support. His leadership allowed me to direct the fight. Without his actions, it would have been a lot more difficult."

1st Sgt. Peter Black remembers the day vividly.

"We had received a report when they were first attacked and we were all by the radio waiting for information," said Black who was the acting first sergeant of A Company at the time. When the call came that they had three casualties, we spun up as many Soldiers as we could and got out there to them."

Black had been the platoon sergeant just a few weeks before the attack.

"Most of the platoon served together in our last deployment. We were a tight-knit experienced group. This wasn't their first time being attacked. I knew they would be handling whatever was going on out there, but I had to get out there to them," he said.

As help was coming to them, the Earth Pigs of 3rd Platoon were in a fierce fight. Enemy combatants used small arms fire, machine gun fire and mortars in an attempt to kill them.

As the platoon medic assessed him, Pixler coordinated attack aviation.

"We were on a path that was between a farm and a graveyard so we couldn't just open up like we normally would have," Pixler said. "I directed the Apaches to use strafing gun runs and got the enemy off us. It was intense, but I knew we had already lost three guys and was determined not to lose more."

Zamarripa said it was Pixler's actions that prevented more injuries.

"He maintained his composure despite being injured," Zamarippa said. "At the time, we thought his ankle and arm were broken. It looked that bad, but he stepped up to the plate and saved lives that day.

"The guy had a serious concussion, but still maintained all the important information and got it out over the radio. The guy couldn't tell the medic what day it was when he was asked, but he pushed through. There wasn't a second that he choked up or forgot what to do."

When help arrived, Pixler and two injured Soldiers were put into another Bradley Fighting Vehicle for transport to Combat Outpost Cahill for treatment.

A few minutes into the ride, that Bradley was hit by another IED attack. The attack, while not fatal, disabled the vehicle.

"It was tough," Pixler said. "I think at that point we were all just wondering when it would end. We just held on until help arrived and we made it back home.

"We were all hurt, but what was really hurting us was knowing we lost three of our guys. It's tough. As a leader, you take it hard after everything is over. I figured I had the rest of the deployment to work through it, I just wanted to take care of the Soldiers and make sure I was doing my part to get us home safely."

Both men downplay what they did.

"When the worst happened, our guys stepped up and reacted in the best way," Pixler said. "We lost brothers, but (the Soldiers) stayed calm and collected. They reacted like they were supposed to ... the best way possible. The way they reacted that day brought honor upon themselves, our fallen comrades and our platoon. Those guys are the real heroes in all this."

Zamarripa said he was doing his job and every Earth Pig would have done the same.

"That wasn't the first time we had been attacked," he said. "I did what a squad leader was supposed to do. The medic did his job. Our Soldiers pulled security. Everyone did his job. It's that simple. I honestly don't see what I did as any more special than what anyone else in that platoon did that day. When the shooting started, none of our guys were scared or shied away. That is heroic. When a 19-year-old private does what he's told without asking questions, that's courage. It's real easy to follow orders when bullets aren't flying."

Black wasn't surprised by the Soldiers' modesty. Having served with both men, he said that neither looks for the spotlight.

"It was a bad day, but good results came from some good people," Black said.

"Both of them will never try and take the credit they deserve. That is part of the reason men want to serve with them and it's part of the reason they deserve the awards they received. I do believe they did extraordinary things that day that most people will never understand. The closest your average person will ever get to something like that is seeing it in a movie or on television. Both of them kept their head in a dangerous situation and made sure we didn't lose more Soldiers that day. When you look at the things they did versus the things they say, I think it is apparent they both deserved the awards they received. I know there is a whole platoon of men who will agree with me on that."

Editor's note: This is the second of a series of articles Spc. Ben Hutto is writing on 3rd Heavy Brigade Combat Team's recent 15-month deployment in Iraq.

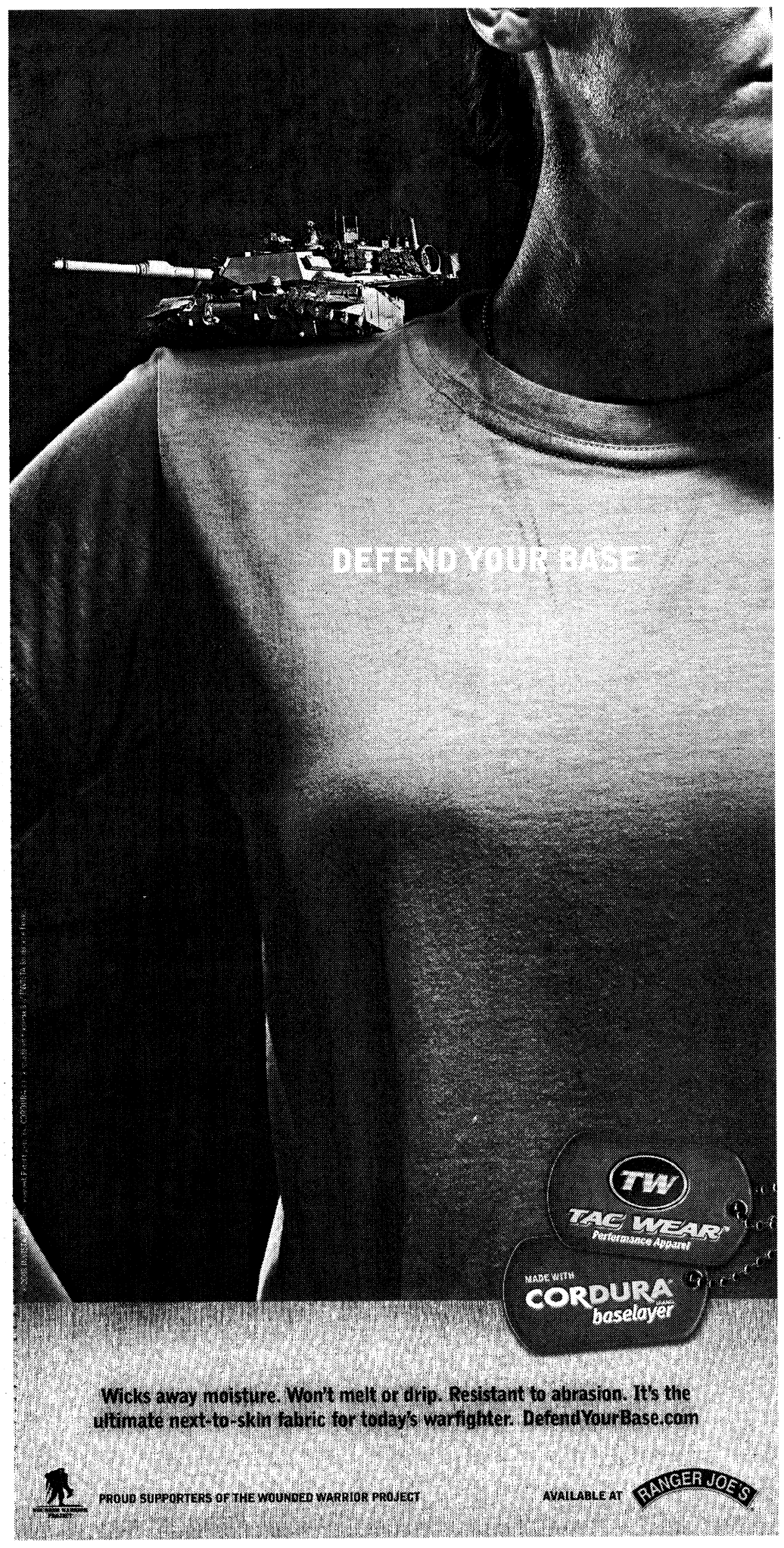

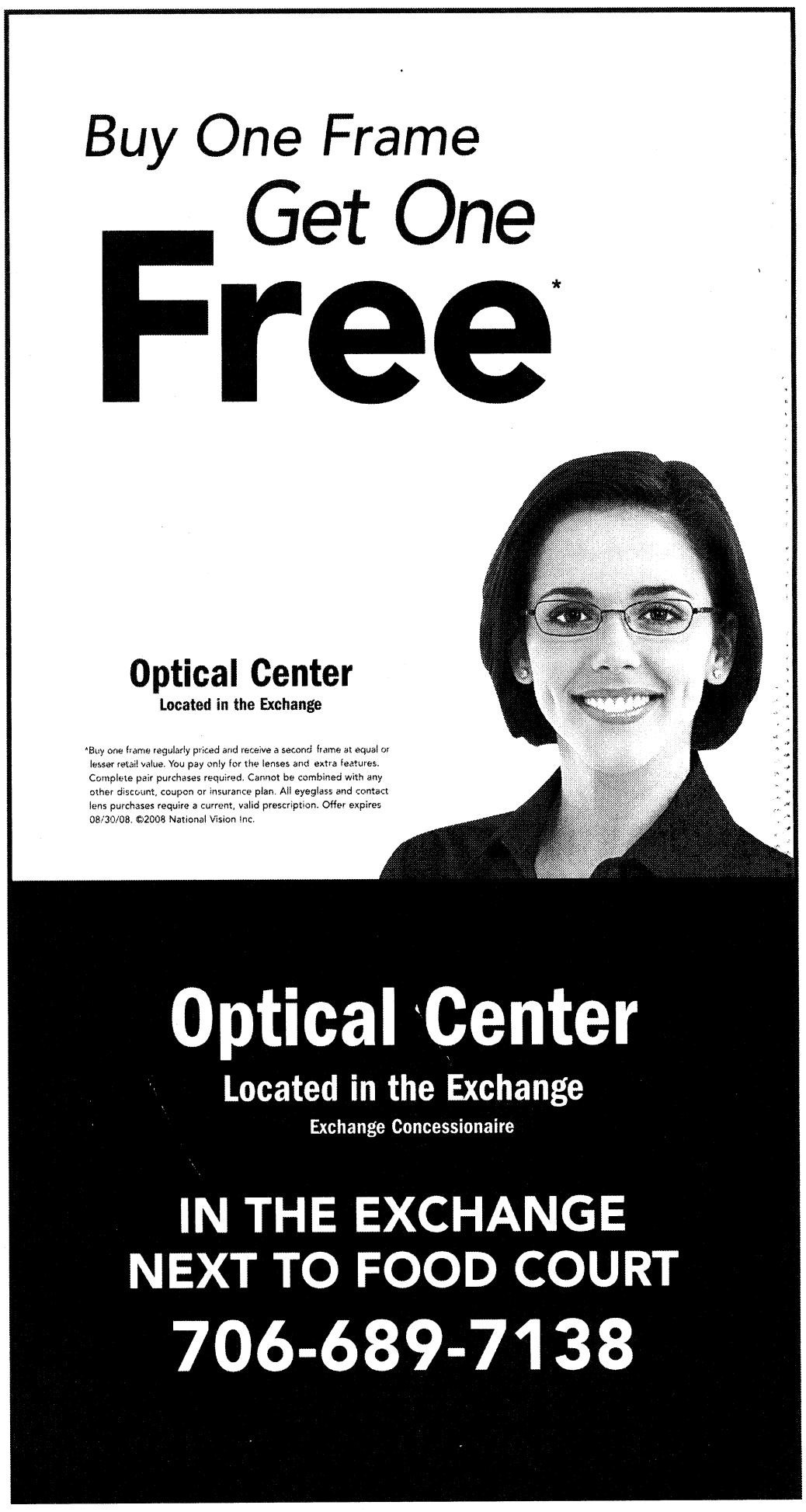

GRADUATIONS

DRILL SERGEANT OF THE CYCLE



STAFF SGT KELVIN RODRIGUEZ
Drill Sergeant of the Cycle
F Company, 2nd Battalion, 54th Infantry Regiment

Rodriguez is from Bayamon, Puerto Rico. His hobbies are hiking and snow boarding.

DRILL SERGEANT OF THE CYCLE



STAFF SGT DANIEL RONEY
Drill Sergeant of the Cycle
E Company, 1st Battalion, 50th Infantry Regiment

Roney is from Fayetteville, N.C. His hobby is sports.

DRILL SERGEANT OF THE CYCLE



STAFF SGT TONY BRYANT
Drill Sergeant of the Cycle
B Company, 2nd Battalion, 47th Infantry Regiment

Bryant is from Shreveport, La. His hobby is sports.

DRILL SERGEANT OF THE CYCLE



STAFF SGT DAVID ASHBY
Drill Sergeant of the Cycle
E Company, 2nd Battalion, 58th Infantry Regiment

Ashby is from Delphos, Ohio. His hobbies are softball and golf.

SOLDIER OF THE CYCLE

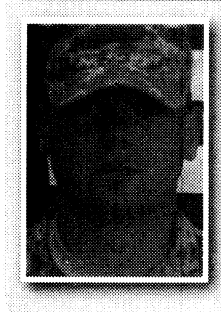

PVT ZACHARY BROWN
Soldier of the Cycle
F Company, 2nd Battalion, 54th Infantry Regiment

Brown is from Sterling, Colo. His hobbies are basketball and hanging out with friends.

SOLDIER OF THE CYCLE

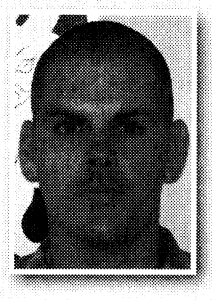

PVT SCOTT STANIFER
Soldier of the Cycle
E Company, 1st Battalion, 50th Infantry Regiment

Stanifer is from Dayton, Ohio. His hobbies are shooting, weightlifting and boxing.

SOLDIER OF THE CYCLE



PVT ETHAN R. GREENAWALT
Soldier of the Cycle
B Company, 2nd Battalion, 47th Infantry Regiment

Greenawalt is from Phillipsburg, Pa. His hobbies are hunting and fishing.

SOLDIER OF THE CYCLE



SPC SAMUEL HOLCOMB
Soldier of the Cycle
E Company, 2nd Battalion, 58th Infantry Regiment

Holcomb is from Alpena, Mich. His hobbies are backpacking and fishing.

Expect a Miracle!
FAITH OUTREACH CHURCH
Faith Teaching • Healing Services Weekly • Teen Challenge • Great Praise Services • Marriage Counseling
Get Married in front of the picturesque Pool of Bethesda!
Pastors Thomas & Deborah Carstens
1306 23rd Court (off 24th Ave. in Phenix City)
For more information: 334-298-7069


THE DEMAND FOR HEALTH CARE SPECIALISTS GROWS EVERY YEAR.
CVCC CAN PREPARE YOU FOR A GREAT JOB!
Degree and certificate programs are offered for
Medical Assisting
Focus on patient assistance, billing and coding, terminology, transcription, and much more.
Registration for Fall Classes
August 14 and 18
(Thursday & Monday)
9:00 am – 2:30 pm; 4:30 pm – 6:30 pm ET
Chattahoochee Valley Community College
2602 College Dr. Phenix City, AL 36869
www.cv.edu
334-291-4900

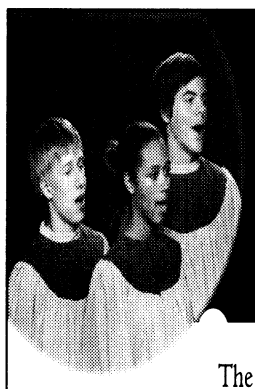
Got the gift of song?
A 10-minute interview for basic vocal aptitudes including pitch matching, steady beat and the ability to follow directions is required. See our website to review basic information at: thevoicesofthevalley.org You can also e-mail Steve Pace, President and Musical Director at: smarkpace@aol.com
The Continuing Education Music Conservatory at the CSU Schwob School of Music will be holding Auditions for Boys and Girls, ages 9-14.
Audition Date: August 25
CALL NOW to pre-register!
706-507-8070
Performances are held Mondays at 7PM and will begin September 15 at the RiverCenter.
The Voices of the Valley Community Children's Choir
Continuing Education Columbus State University

Everyone Deserves a Beautiful Smile
$69 - $89 per month
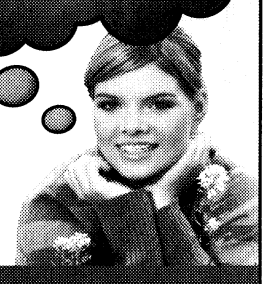
Braces for $69 - $89 per month.
No Down Payment
ORTHODONTIC CARE OF COLUMBUS
Dr. H. M. Bush
Dr. Leroy O. Venn
Member, American Association of Orthodontists
Save an average of $800
• Most Insurance Plans Accepted
• Certified Provider of Invisalign
Call today for your FREE consultation and exam.
Columbus | 706-324-4665
3031 Manchester Expressway
Columbus Park Crossing, Unit 2M
www.orthodonticcarega.com

SUMMERTIME SPECIALS
Come see what's hot!
3 pc. Cherry Tables
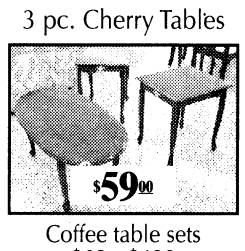
$59.00
Coffee table sets $69 - $499
3pc. Trunk set

$149.00
Set shown in Oak.
$50 OFF
Any Sofa/Loveseat purchase $399 and up.
1 coupon per customer.

5 piece Dinette $149.00
Dinettes $149 - $799
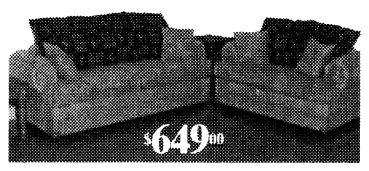
$649.00
Sofa & Loveseat
Many colors to choose from!
Sets marked at $649.
Chaise lounge available.
Standing Mirror
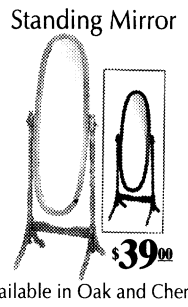
$39.00
Available in Oak and Cherry.
3 pc. Bistro

$149.00
$149-$449
Matching Rack $89
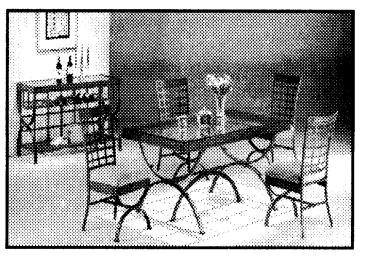
5 pc. Dining Set $399.00
Vanity w/ bench
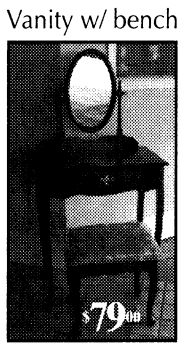
$79.00
Available in Cherry or Oak.
Canopy Beds

$49.00
Canopy Accessories $35-$69
Nightstands, etegeres...

$329.00
Roller glides, dresser w/ mirror, headboard and frame
Bedrooms $219 - $1399
SPECIAL PURCHASE
PILLOW TOP SETS
QUEENS $239
KINGS $359
Same Day Delivery!
Pick It Out This Morning, Sit On It Tonight!
Free Layaway!
Classic Plus $59.50
Twin $59.50 ea. pc. Queen $94.50 ea. pc.
Full $84.50 ea. pc. King $86 ea. pc.
Sleep Easy 7 yr. Warr. $84.50
Twin $84.50 ea. pc. Queen $122.50 ea. pc.
Full $104.50 ea. pc. King $113 ea. pc.
Accord Pillowtop $95
Twin $95 ea. pc. Queen $125 ea. pc.
Full $110 ea. pc. King $120 ea. pc.
Chiro Cloud 20 YR. WARRANTY
Twin $139 Ea. Pc.
Full $169 Ea. Pc.
Queen $189.50 Ea. Pc.
King $183 Ea. Pc.
Posture Phase One
10 yr. $89.50
Twin $89.50 ea. pc.
Full $109.50 ea. pc.
Queen $124.50 ea. pc.
King $120 ea. pc.
Regal Splendor
Twin $99.50 ea. pc.
Full $124.50 ea. pc.
Queen $149.50 ea. pc.
King $133 ea. pc.
Memory Foam
Special Purchase
Queen $799
King $899
*Prices Apply When Sold in Sets
Quality Furniture • Warehouse Prices
BARGAIN FURNITURE WAREHOUSE
3731 Macon Rd.
Columbus, GA 31907
706-569-7055
Open 7 Days A Week
Mon. - Fri. 10-8
Sat. 10-6 • Sun. 1-6
Visa, MC, Amex, Checks
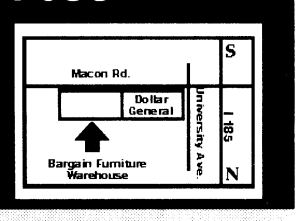

www.bargainfurniturega.com

around Post

ROAD CLOSURE

2nd Armored Division Road will be closed through Monday for road construction. Other routes around the road closure include Moye and Wildcat roads. For more information, call 706-545-8089.

COMBINED FEDERAL CAMPAIGN

The annual Combined Federal Campaign is Thursday through Oct. 17. Training for "key persons," people tasked to contact members in their organizations, is 9 to 10:30 a.m. Monday, Sept. 9 or Sept. 11 in Infantry Hall's Classroom 6.

The annual Combined Federal Campaign kicks off at 9 a.m.Thursday in Infantry Hall's Classroom 6. Agencies that benefit from the CFC will provide information during an "Agency Fair" from 9:30 a.m. to 2 p.m. in Infantry Hall.

For more information, call Virginia Basl at 706-545-1018.

WOMEN'S EQUALITY LUNCHEON

The Fort Benning Equal Opportunity Office will host a Women's Equality Day luncheon from 11:30 a.m. to 1 p.m. Tuesday in the Benning Club Supper Room.

The theme is Celebrating Women's Right to Vote. The guest speaker will be the Honorable Carolyn Hugley, Georgia House of Representatives.

For more information, call 706-544-9026.

VOTER REGISTRATION DRIVE

There will be a Voter Registration Drive at the PX during Armed Forces Week, which is Aug. 31 through Sept.7. This is the last week to guarantee voter registration before the general election. The AG staff will inform Soldiers and their families how to request absentee ballots. For more information,call Donny Philips at 706-545-1876 or 706-545-5655.

MCOE COMMUNITY UPDATES

The public is invited to attend the Maneuver Center of Excellence community update the first Tuesday of each month at 3 p.m., Classroom 6, in Infantry Hall, on Fort Benning.

The community update is an effort to educate the public on the latest news, timeliness, milestones, and progress being made as Fort Benning makes the historic transition to the Maneuver Center of Excellence. For more information, call 706-545-4729.

LAW SCHOOL

The Office of the Judge Advocate General is accepting applications for the Army's Funded Legal Education Program. Under this program, the Army sends active-duty commissioned officers to law school at government expense if funding permits.

Selected officers will attend law school in the fall of 2009 and remain on active duty while attending law school.

Interested officers should review Chapter 14, AR 27-1 (The Judge Advocate General's Funded Legal Education Program) to determine their eligibility. This program is open to second lieutenants through captains. Applicants must have at least two but not more than six years of total active federal service at the time legal training begins. Eligibility is governed by statute (10 U.S.C. 2004) and is non-waivable.

Eligible officers interested in applying should immediately register for the earliest offering of the Law School Admission Test. Applicants must send their request through command channels, including the branch manager at AHRC, with a copy furnished to the Office of The Judge Advocate General, ATTN: DAJA-PT (Yvonne Caron-10th Floor), 1777 North Kent Street, Rosslyn, VA 22209-2194, before Nov. 1, 2008.

For more information, call 706-545-4611.

AG CORPS CAREER DAY

All human resources professionals are invited to the Adjutant General Corps career day starting at 8:30 a.m. Sept. 4 at the Benning Club. There will be briefings on promotions, retention, DIMHRS, enlisted and officer updates. For more information, call 1st Sgt.Allen Hill at 706-544-8229.

RANGERS IN ACTION

The public is invited to a Rangers in Action demonstration at 10 a.m. Sept. 5 at Victory Pond. Graduation will follow. For more information, call 706-544-6602.

RECLAMATION SALE

There will be a reclamation sale from 8 a.m. to noon Sept. 5 at Building 224A on Upton Avenue. Active-duty military can buy ACUs. There are limited sizes and quantity. For more information, call 706-545-1972 or 706-545-1104.

INFANTRY WARFIGHTING CONFERENCE

The commanding general of the U.S. Army Infantry Center will host the Infantry Warfighting Conference Sept. 15-17 at the Columbus Convention and Trade Center. The public is invited to attend briefings and lectures by Army leaders and commanders. More than 100 vendors will display defense equipment and give technology demonstrations. The theme for this years' conference is: "The Infantry: Heart of the Army in the Contemporary Operational Environment." The conference is open to the public and admission is free. For more information, call 706-545-9734.

JOB FAIR

The Georgia Department of Labor, Fort Benning's Employment Readiness Program and Veterans of Foreign Wars Post 665 are sponsoring a job fair from 9 a.m. to 1 p.m. Sept. 17-18 at the VFW facility at 1824 Victory Drive. Military veterans, retirees, Department of the Army Civilians and family members can attend and talk to more than 40 employers from the tricommunity. Attendees should have resumes for distribution.

For more information, call 706-545-4043.

CELEBRATE HISPANIC HERITAGE

The Fort Benning Equal Opportunity Office will host a Hispanic Heritage Month luncheon from 11:30 a.m. to 1 p.m. Sept. 24 in the Fort Benning Club Supper Room.

This year's theme is "Getting Involved: Our Families, Our Community, Our Nation."

For more information, call 706-545-3196.

FOREIGN LANGUAGE WEB SITE

The Defense Language Institute Foreign Language Center offers a Language Materials Distribution System Web site with hundreds of free language survival kits and other materials for deploying service members. To view the shopping cart, visit https://lmds.dliflc.edu.

There are pocket-sized booklets with audio CDs, in more than 30 languages, ranging in topics from public affairs, cordon and search to medical terminology; and Headstart language DVD programs that use cutting-edge technology and computer animation to teach 80-hours of self-paced lessons and are designed to teach survival phrases in Iraqi Arabic, Afghan Dari and Pashto. Web site visitors must register before placing orders.

For more information, call 831-242-5376 or send an e-mail to scott.t.swanson@us.army.mil.

AER OFFERS HELP

The nonprofit Army Emergency Relief provides emergency financial assistance to Soldiers, retirees and their family members. For more information, call 706-545-2536.

EEO RELOCATES

The Installation's Equal Employment Opportunity Office has moved to Meloy Hall, Building 6, Room 121. For more information, call EEO at 706-545-1872.

TROY OFFERS TESTING

Troy University's Fort Benning site now hosts a National Testing Center at its Soldiers' Plaza location, Building 2612, on Dixie Road where active-duty and National Guard Soldiers can take free College Level Examination Program tests.

Family members can take these tests for a charge of $65 per test. The Troy Testing Center offers 34 CLEP tests. Individuals interested in taking any of the CLEP tests offered through the Troy National Testing Center or those who want to inquire about the different tests can call Leon Johnson, test site administrator, at 706-685-5731, or send an e-mail to johnsonl@troy.edu.

MOTORCYCLE SAFETY CLASS

To register for Motorcycle Safety Foundation courses, visit https://airs.lmi.org, select available courses, select Fort Benning in the garrison drop-down list, select the course from the drop-down list and select the date of the course desired using the calendar that pops up on the page.

There are two courses for each date: one for personnel using their own motorcycles and one for those using the trainer motorcycles.

Those experiencing difficulty registering should contact the Combat Readiness Office (Safety), Building 18, or call the MSF instructors at 706-545-0893.

CUSTOMER EVALUATION SYSTEM

It's easy to rate the services you receive from organizations on Fort Benning or anywhere in the world via the Interactive Customer Evaluation system.

Log onto the ICE Web site at http://ice.disa.mil from any computer, pick out the installation and service of interest and complete the online customer comment card, which will be sent for action directly to the organization rated. Those who leave their contact information will receive a response from the organization.

ICE kiosks and terminals are located in customer service areas around Fort Benning or comments can be submitted from any computer using the Web site.

VOTING INFORMATION

Soldiers must ensure they are registered to vote and are on track to receive their absentee ballot at their current duty location. For more information, contact the unit voting assistance officer or Donny Philips at 706-545-1876 or 706-545-5655 at the Installation Voting Assistance Center in Soldiers' Plaza, Building 2620.

DOG PARK OPEN TO RESIDENTS

Take your best friend to the Dog Park on Main Post at the intersection of Carpenter and Edwards streets. All dogs must be registered at the Fort Benning Vet Treatment Facility. To register, call 706-545-4444.

For more information and a list of the Dog Park rules, visit www.benningmwr.com/odr.

PROGRAM HELPS TEACHERS

Georgia Troops to Teachers and Georgia Spouses to Teachers provide help to eligible applicants. Veterans who qualify are eligible to receive a stipend of as much as $5,000 to pay for teacher certification and a one-time bonus of as much as $10,000 once they start teaching.

Eligible spouses may be reimbursed for the cost of state-required certification tests up to $600.

For more information about the Georgia Troops to Teachers or Georgia Spouses to Teachers Programs, call 800-745-0709 or visit www.tttga.net.

BLOOD CENTER OPEN

Help fight the Global War on Terrorism by donating blood to the Armed Services Blood Program. For more information, call 706-544-9427 or 808-722-4704 or go to www.militaryblood.dod.mil.

EXCEPTIONAL FAMILY MEMBERS

Soldiers with family members enrolled in the Exceptional Family Member Program are encouraged to pick up a complimentary copy of the Exceptional Parent Resource Guide and monthly magazine in Building 2624 at Soldiers' Plaza. Listings of interest include national organizations, community resources, products and services.

For more information, call 706-545-5521.

AROUND POST

To submit information for publication in Around Post, send an e-mail to lori.egan@us.army.mil. Please include your name and contact information.

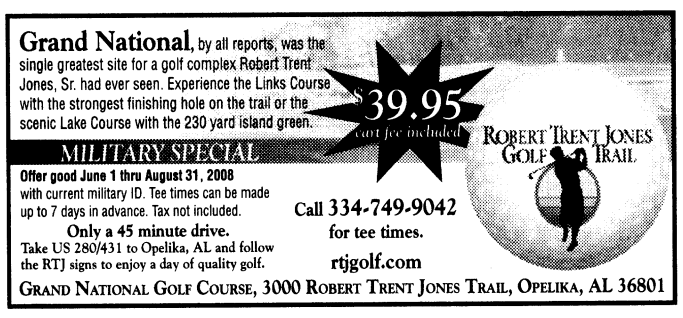







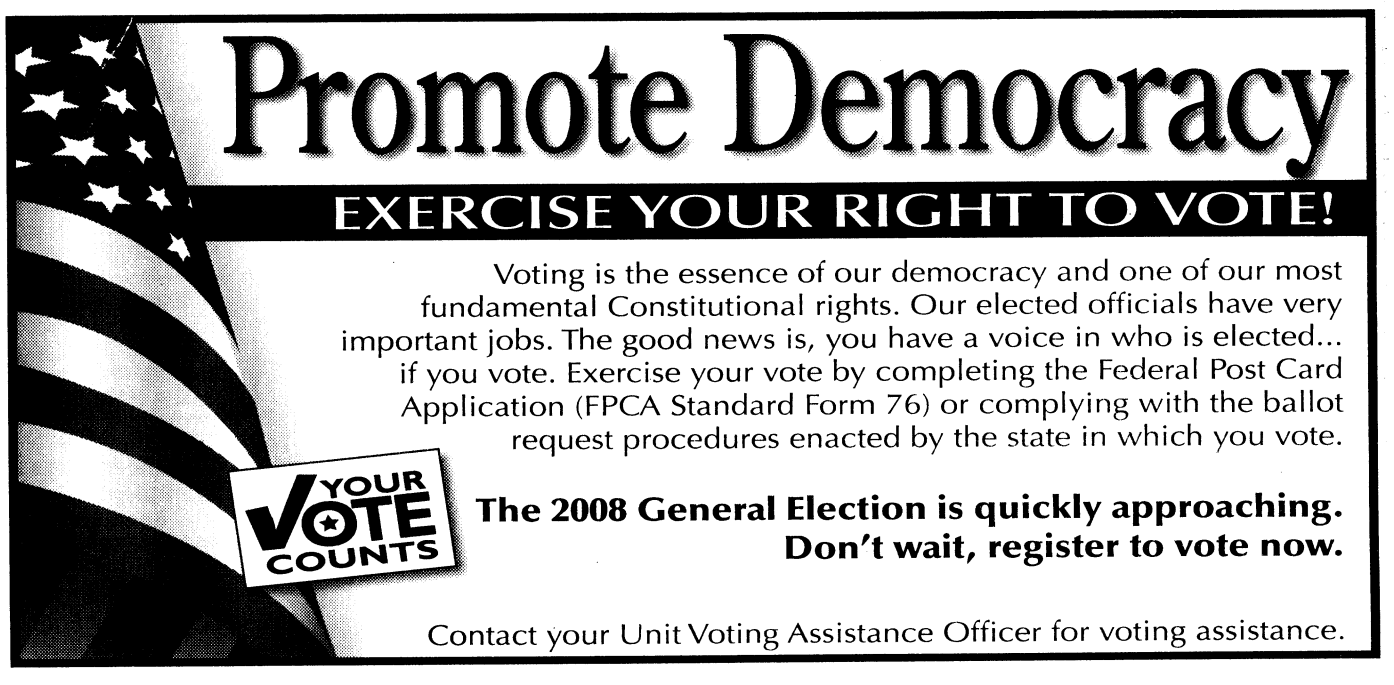

CFC code 24249

instant minutes

NEW from AT&T!
Virtual PrePaid minutes!

No card to carry.

Introducing the
Virtual AT&T Global PrePaid Card

Now you can order your minutes online – anytime – from anywhere in the world. And talk instantly! Featuring the same great benefits you've come to expect from AT&T – our virtual card is a whole new way to call prepaid!

- It's Simple!
Buy your virtual card online to automatically receive your PIN number and access your minutes right away.

- Less Expensive!
Never pay shipping charges again!

- And Convenient!
No need to travel to an exchange or base location. No more waiting for mailings.

Buy yours today at www.aafes.com/attphonecard

The new at&t
Your world. Delivered.

Presented By:
U.S. ARMY
ENTERTAINMENT &
FORT BENNING FMWR

U.S. ARMY MWR FOR ALL OF YOUR LIFE

ARMY CONCERT TOUR

SATURDAY SEPTEMBER 6



GRAND FUNK RAILROAD
The American Band

GATES OPEN AT 6:00

CONCERT STARTS AT 7:00

WETHERBY FIELD

TICKETS AVAILABLE AT
ticketmaster

FMWR HQ BLDG 2783
OMEGA WORLD TRAVEL
BENNING CLUB BLDG 128

$20 ADVANCE

$25 AT GATE

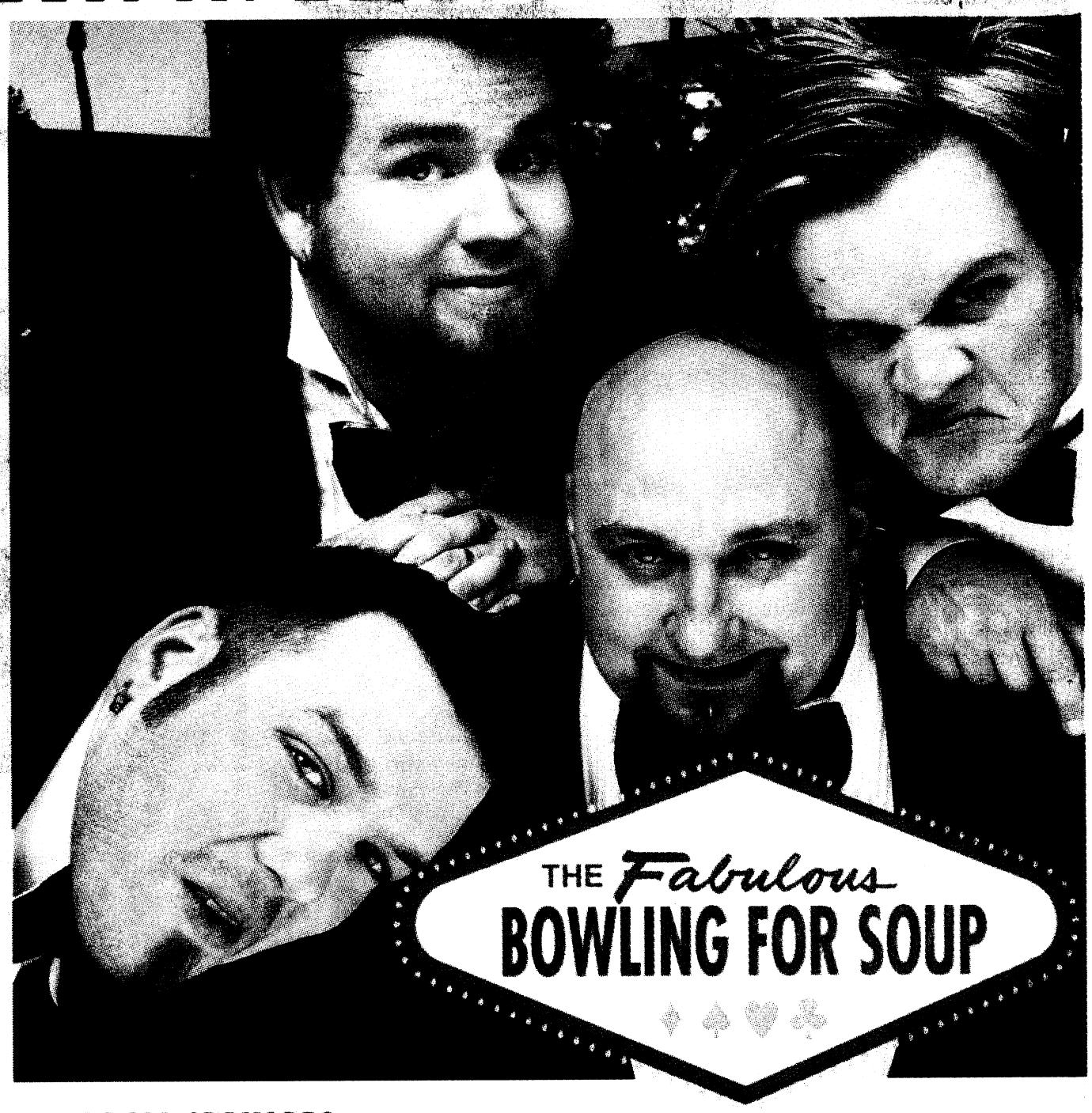

NATIONAL SPONSORS
BUD LIGHT
CHASE

LOCAL SPONSORS
CHEVROLET
verizon wireless
AUTO JAY MALL
USA DISCOUNTERS

FOR MORE INFO
WWW.BENNINGMWR.COM

LAWN SEATING, BRING YOUR LAWN CHAIRS, NO COOLERS, NO PETS

RESPONSIBILITY MATTERS

SPONSORSHIP DOES NOT IMPLY ENDORSEMENT

THE BAYONET
FRIDAY, AUGUST 22, 2008

SPORTS & FITNESS

It's finger football like you've never seen it
B3

WWW.THEBAYONET.COM

BENCH NOTES

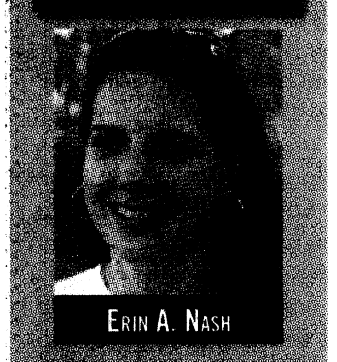

ERIN A. NASH

Phenomenal Phelps

If you've been living in a cave for the past week, here's the deal: Michael Phelps won eight, that's right, eight gold medals in swimming at the Olympic Games. One of the medals he won by one-hundredth of a second, and I'm pretty sure everyone who watched it was also holding their breath.

Phelps broke swimmer Mark Spitz's 1972 Munich Games record of seven gold medals. I will give Phelps the honor of greatest swimmer ever, but greatest athlete? Not yet, when others like Tiger Woods and Michael Jordan are still on the top of my list.

Olympics end Sunday

I've really enjoyed the past two weeks of Olympic coverage. Who knew there was a men's field hockey event? If tennis and handball and basketball are Olympic sports, why not golf? I would love to see Tiger Woods win a gold medal.

The closing ceremonies for the Olympics will be broadcast at 8 p.m. Sunday on NBC.

A group of about 2008 practitioners from a Chinese martial arts school will be part of the show.

Thank you, Carl!

Carl Edwards, you made my week by winning both the Nationwide and Sprint Cup Series races at Michigan International Speedway, just for the sheer fact that I don't have to mention "that guy" who seemingly wins all the time.

Edwards won the Nationwide race Aug. 16 and the 3M Performance 400 Aug. 17, performing his trademark backflip after each victory, although he almost ate grass after the Sprint Cup win.

NASCAR heads to the tiny racetrack known as Bristol Motor Speedway for the Sharpie 500. It will be broadcast at 8 p.m. Saturday on ESPN. Have to love a Saturday night race at Bristol.

Bulldog Nation

The Associated Press named Georgia as number one in their preseason NCAA football poll. Ohio State was picked second, followed by USC at third, Oklahoma at fourth and the Florida Gators at fifth. Auburn made the top 10, at number 10. The season begins Thursday, although most of the ranked teams start Aug. 30.

LLWS

The Little League World Series wraps up this weekend with the International Championship at 12:30 p.m. and the U.S. Championship at 3:30 p.m. Saturday on ABC. The championship game will be at 3:30 p.m. Sunday on ABC.

Country's Midnight Run

Wounded warriors to take part in annual event

THE BAYONET
Mitchell Thomas IV

Country's Barbeque will host its annual Midnight Run Saturday at the Mercury Drive location. The 5K race, which has nearly 2,000 runners each year, has raised more than $200,000 for the visually impaired, including the Children's Miracle Network and the Blinded Veterans Association.

"This event has been a huge tradition in Columbus for the last 28 years," said Scott Ressmeyer, part owner of Country's Barbeque. "Every year, our goal is to make a difference one life at a time."

Country's has partnered with the Wounded Warriors Program to sponsor retired Sgt. Jeremy Feldbusch and Sgt. 1st Class John Brazzle's participation in the Midnight Run events.

Feldbusch, a former Fort Benning Soldier, was blinded in Iraq by a piece of shrapnel. Brazzle, a Soldier stationed at Fort Bragg, N.C., lost sight in his left eye after being injured during a training exercise.

"I couldn't begin to give enough gratitude to the many Soldiers who fight for our freedom,"

See **Country's, *B5***

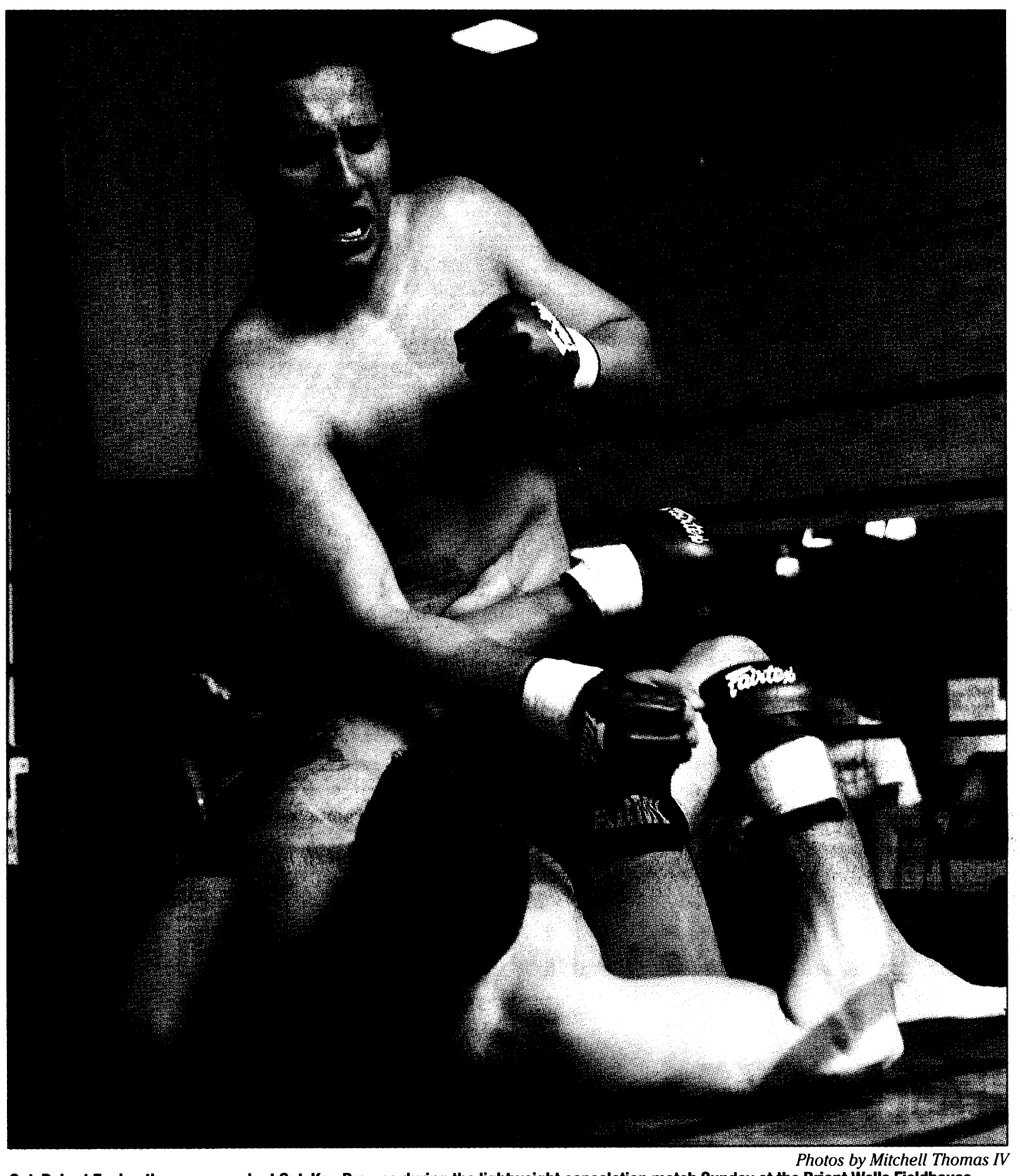

Photos by Mitchell Thomas IV

Sgt. Robert Encino throws a punch at Sgt. Ken Browne during the lightweight consolation match Sunday at the Briant Wells Fieldhouse.

WTC hosts combatives

THE BAYONET
Mitchell Thomas IV

A Soldier made history in the opening finals match of the first National Guard Combatives Tournament. Staff Sgt. Wendy Johnson, a Soldier from the Illinois Army National Guard, became the first female to participate in an Army combatives final Sunday at the Briant Wells Fieldhouse.

"I try not to think about the fact that I was the first female, because I believe a Soldier is a Soldier, but I knew I needed to hold my ground and show that women can give all they have just as a man can," said Johnson, a flyweight who placed second after losing to fellow Illinois Army National

See **Combatives, *B5***

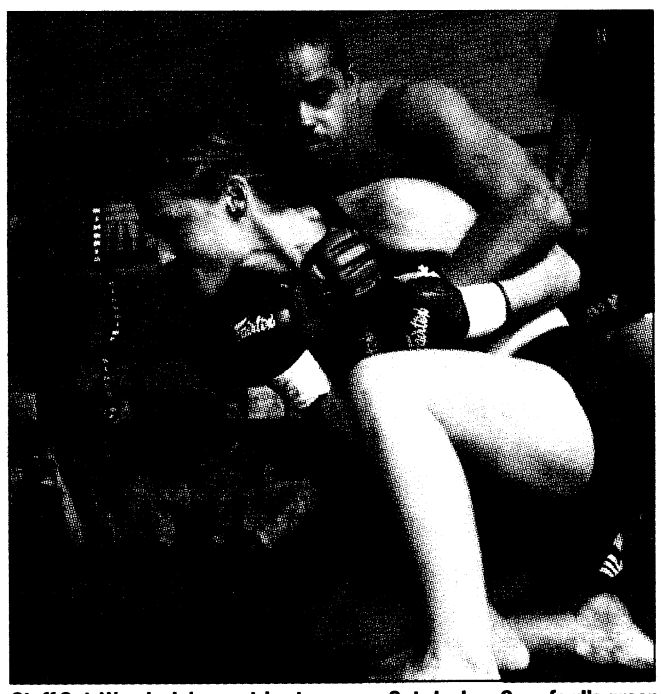

Staff Sgt. Wendy Johnson tries to escape Sgt. Joshua Crawford's grasp during the flyweight final. Johnson was the first female to compete in an Army combatives final match.

Annual Hunting and Fishing Open House set for Wednesday

Fort Benning will host the annual post Hunting, Fishing Open House from 5 to 8:30 p.m. Wednesday at the Uchee Creek Activity Center.

The event is free and open to the public.

Fort Benning outdoorsmen have come to rely on the open house for information about changes in the hunting and fishing regulations on post, as well as updates on various programs available for sportsmen on and off post, said Darlene Hines, a specialist with Outdoor Recreation, which sponsors the event.

Attendees can expect an update on the post's pig eradication program and the Uchee Creek Archery Club, among other things.

This year's open house will be a family affair, Hines said. There will be a number of activities and prizes for children and adults.

Vendors include Tree Bark Taxidermy, Papa John's Pizza, Monkey Joe's, the Department of Natural Resources, Extreme Marine and Bill Heard Chevrolet.

There will be a raffle for a $1,000 gift certificate to Bass Pro Shop and various hunting supplies.

Raffle tickets can be purchased for $2.50 at the Outdoor Recreation office on Gillespie Street and the Uchee Creek Country Store. Any remaining tickets can be purchased at the event.

All participants will receive a ticket to win door prizes.

For more information about the event, call Hines at 706-545-9636.

For directions to the Uchee Creek Activity Center, go to www.benningmwr.com/uchee.

AMU commander lauds shooters for Olympic performance

THE BAYONET
Mitchell Thomas IV

The Army Marksmanship Unit will bring home two Olympic Gold Medals. Pfc. Vincent Hancock won gold after defeating Norway's Tore Brovold in a shoot-off in the Skeet finals, and Spc. Glenn Eller won gold in Men's Double Trap.

"These wins reaffirm the importance of fundamental shooting," said Lt. Col. Frank Muggeo, the AMU commander, who returned from Beijing Monday.

"We have a great recruiting program, and these guys master the fundamentals to become the best shooters in the world."

Spc. Jeffrey Holgiun, who also shot in the Double Trap, missed the medal podium by one spot after shooting an overall score of 182.

Sgt. 1st Class Jason Parker, who competed in his third Olympics, finished 23rd in the Men's 10m Air Rifle with a total score of 591. The Omaha, Neb., native also competed in the Men's Three-Position Rifle, finishing 22nd with a score of 1,164 points.

Sgt. 1st Class Daryl Szaresnski, a three-time Olympian from Saginaw, Mich., finished 14th in the Men's 50m Free Pistol with a score of 550.

Maj. Michael Anti, a four-time Olympian, finished the Men's Prone Rifle in ninth place with 594.

"The level of competition out there is incredible. These countries have some of the best shooters in the world, and the difference between first and fiftieth place is a very small margin," Muggeo said. "I'm extremely proud of them."

Muggeo said the shooters will hit the road on a national tour over the next few weeks to show appreciation to supporters.

Summer Olympics spread patriotism, controversy

BAYONET CORRESPONDENT
Erin A. Nash

I was excited about the Summer Olympics in Beijing for weeks. I love sports, and I love competition, and the Olympics are the best of both worlds, especially since I get the chance to cheer on my country, the good ol' USA.



My family and I watched the opening ceremony attentively. The drummers were in sync, and the fireworks were awesome. Awesome, that is, until it was revealed shortly after that some of the fireworks were computer enhanced. Right after that, it was revealed that the cute little girl singing, 9-year-old Lin Miaoke, was lip-syncing the words to *Ode to the Motherland*. Yang Peiyi, a 7-year-old, was supposed to sing the song, but right before the ceremony, was dubbed "not cute enough." Say what? I saw pictures of both girls, and they were both adorable. China did both children and the viewers a disservice by swapping the girls at the last minute. I sincerely hope Peiyi wasn't told the real reason why she wasn't able to sing, but, sadly, she'll probably figure it out someday.

The first few days of the Games, I watched every event possible. I learned the rules while watching handball, discovered men's field hockey is an Olympic sport and had to suppress a laugh when a commentator declared the badminton players "exhausted." I'm not trying to take anything away from an athlete or their sport, but I've been known to play badminton for hours without breaking a sweat. Sure, these are the Olympics, and the athletes are playing their hearts out, but were they really exhausted?

The biggest story of the Olympics is Michael Phelps, of course. The world watched as he won eight gold medals in swimming, breaking swimmer Mark Spitz's seven golds at the 1972 Munich Olympics. Not only did he win the most gold medals in a single Olympics, he eclipsed the world record time in most of the races. Granted, he held most, but it's still a great feat.

The closest race Phelps was in was the 100m butterfly, where he beat Milorad Cavic of Serbia by a hundredth of a second. I was holding my breath until they posted the results, and immediately started knuckle bumping everyone in the room.

I'm a "Phelps Phan" through and through and can't wait to see him in the 2012 Olympics.

My favorite sport to watch is women's gymnastics. The Nash family picked 16-year-old Shawn Johnson as our favorite, as did many Americans. The American women won silver, behind China, who won gold. There was much criticism as to the real age of the Chinese women, as rumors put some of the girls at 13 or 14 years of age. One girl didn't even have all of her adult teeth yet, which leads me to believe the rumors might be true.

Other criticism, especially from former U.S. women's gymnastics coach Bela Karolyi, said that the U.S. gymnasts were scored unfairly, that they didn't score as high as they should have. I had to agree, especially after a seemingly perfect vault from U.S. team member Nastia Liukin was scored very low, as compared to a Chinese gymnast who had a big step on dismount and was scored higher. I know the scoring is different, but it doesn't confuse me. There are two different scores, one for the difficulty of the attempted apparatus and one for technique, which are then combined. The days of a perfect 10 are no more.

If you haven't been watching the Olympics, you have until Sunday to get in on the action. I'm still excited about the Games, despite all the controversy, and will continue to cheer on the USA.

FIT FACTS

MWR FITNESS DIRECTOR
Lori Smith

I have wanted to write an article about nutritional supplements for quite some time now. There are so many products out there on the market, so I started doing some research and want to share some of what I have learned.



Since there is so much important information about supplements, I have decided to break this down into several weeks. This week I want to discuss what a supplement is, how they are regulated, and how to choose the best one for you. Next week, I will discuss the 10 most popular dietary supplements in detail.

The biggest thing I want everyone to remember is that dietary supplements are designed to supplement your diet, not replace nutritious foods. These supplements enhance diets where there are shortfalls, but dietary supplements can not replace a healthy diet.

Good nutritious foods are very complex, offering vitamins, minerals, fiber, carbohydrates, proteins, fats and a whole host of other nutritious substances. But often times the foods you eat do not provide adequate amounts of vitamins and minerals that are needed, especially for pregnant women, strict vegetarians, people with food allergies and senior citizens.

This is when supplements can provide that additional source of nutrition your body needs.

It can be really tough to figure out what to choose among the assortment of supplements that you can find out there. It leaves you wondering which ones are the best.

Here are a few tips to keep in mind when choosing a supplement for you.

Regulation:

I think many worry now about the way things are regulated these days. There are so many products with recalls that we sometimes feel like we have no idea what's OK and what's not.

If there are any questions as to which supplement you should choose, first and foremost, make sure that they are FDA approved. Buying a product that is FDA approved ensures that you are purchasing and ingesting a supplement that is produced in a quality manner, does not contain impurities or contaminants, and is accurately labeled with all ingredients. Most importantly, you know that whatever you're taking is effective and safe.

Product brands and what they promise:

Look for supplements with a trusted brand name that have been around for some time.

This will help ensure that what is found on the label is safe. There have been many supplements that are found to have been contaminated with heavy metals, so choosing a brand that is well known and respected will help ensure that the product is safe.

Also, read the claims carefully. If something sounds too good to be true, it probably is. Products that promise to pack on 20 pounds of muscle in weeks are not going to deliver because nothing can yield those kinds of results.

I would suggest doing some research yourself into any supplement you are looking to take.

You can find some really helpful information in the *International Journal of Sports Nutrition and Exercise Metabolism* or *Medicine and Science in Sports and Exercise*, or even the FDA Web site.

I hope this gives you some insight on dietary supplements, and how to make an educated choice when purchasing them.

Next week I want to go over the top 10 dietary supplements on the market today, and what they offer you.

But all in all, remember that there is no substitute for a healthy, well rounded diet rich in fresh fruit, vegetables, whole grains and complete proteins. Thanks for reading Fit Facts.

Be green — recycle The Bayonet



We Offer 24-Hour Service, Too.
(Without The Camouflage.)

GEICO is committed to giving our military customers auto insurance that's second to none: 24-hour service, simple payment plans, money-saving discounts, vehicle storage options and storage protection plans, whether you decide to store it yourself or store it on base. For seventy years, GEICO has been serving the special needs of the special people who serve our country. We're ready to do it for you. Call us anytime.

GEICO Local Office®

AUTO ★ RENTERS ★ MOTORCYCLE ★ BOAT

(706) 689-2787 | 3905 Victory Dr. | Columbus
(In the Papa John's Shopping Center)

Homeowner's, renter's, boat and PWC coverages are written through non-affiliated insurance companies and are secured through Insurance Counselors Inc., the GEICO Property Agency, doing business as Special Services Insurance Agency in CA and GEICO Insurance Agency in MA, MI, NJ, NY, OK, SD, UT. Some discounts, coverages, payment plans, and features are not available in all states or in all GEICO companies. Military discounts not available in all states or in all GEICO companies. Government Employees Insurance Co. • GEICO General Insurance Co. • GEICO Indemnity Co. • GEICO Casualty Co. These companies are subsidiaries of Berkshire Hathaway Inc. GEICO auto insurance is not available in Mass.
GEICO, Washington, DC 20076. © 2008 GEICO
GA2

"Beautiful smiles begin here!"



"People are always saying how nice my smile is!"

Edward C. Smith
DMD, MPH, LLC
Family & Cosmetic Dentistry

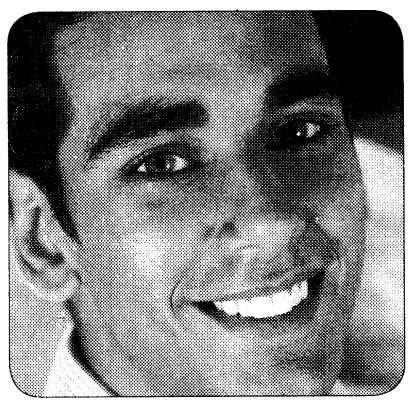

"I feel more confident in public than ever before!"

(706)494-5886
5650 Whitesville Rd.
Suite 101
Columbus, GA 31904

United Concordia
Tricare provider
Now accepting new patients
Call for your appointment today!
TOOTHDRINCOLGA.COM

TEETH WHITENING SPECIAL!
Bring in this ad to receive
$150 OFF
teeth whitening with an exam.
Offer expires September 30, 2008.

Finger football tournament set for Aug. 30

Columbus man's board game scheduled for eight-city tournament circuit

THE BAYONET
Mitchell Thomas IV

A Columbus native has taken his love for the age-old game of finger football to a new level.

Spud Alford, the president of Zelosport, created the prototype for a finger football board game four years ago to update the childhood game, typically played with a piece of paper folded into a triangle. Alford said his reason for creating the game was to pull families away from video games and back to their kitchen tables.

"My goal was to invent games that not only give feelings of nostalgia, but to bring families together. Video games require very little interaction with others, and I wanted to create games where families can focus on communication and togetherness."

Zelosport has grown to include finger baseball, golf and soccer games and the finger football games are licensed by the NFL and 60 collegiate universities.

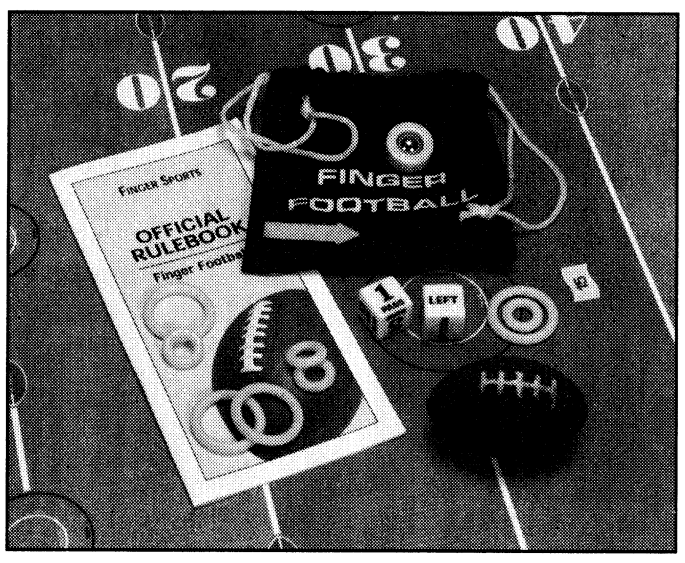

Courtesy photo
Zelosport will host a finger football tournament Aug. 30 in Columbus. The winner of the 256 player tournament will receive $1,000. The $20 entry fee includes a free finger football board game.

Zelosport will host the first of an eight-city finger football tournament Aug. 30 at 8 p.m. at the Cornerstone Church of God gymnasium in Columbus.

The tournament will have 256 players competing in single elimination games. Contestants will flick a "slider" across a 2 foot by 4 foot vinyl football field with their finger to pick up rushing yards, passing yards and score touchdowns. Thumping a three-inch foam football between an opponent's hands, which form a goal post, scores extra points and field goals.

Players will be randomly selected for their matches and will be given advance notice of their match times. The final two players will compete for a grand prize of $1,000. The top four finishers will receive cash prizes and will advance to the National Championships in Pine Mountain, Ga. The winner of nationals will receive $10,000.

"Whether you're a young child or a grandparent, if you have a finger that works, you can play this game. It's addictive, and it's a lot of fun," Alford said.

The tournament is open to players 10 years of age and older. The entry fee is $20.

Participants will receive a free finger football board game for entering.

To register, visit www.zelosport.com or register at Zelosport office at 3021 Sandy Parkway, Suite E, in Columbus.

For more information, call Alford at 706-763-9290.

IS THERE AN **ENEMY** IN YOUR RUCKSACK?

Other Lights Give You Away at Night!

You turn on your flashlight to see and it shows everyone your location. If your enemy has a couple of bucks to buy night vision scopes or goggles, you are even more vulnerable. Do you really think that the BAD GUYS can't buy the same stuff you can? Even those little "key chain" type lights will not protect you.

ADD A **FRIEND** TO YOUR PACK!

It Keeps You Safe!

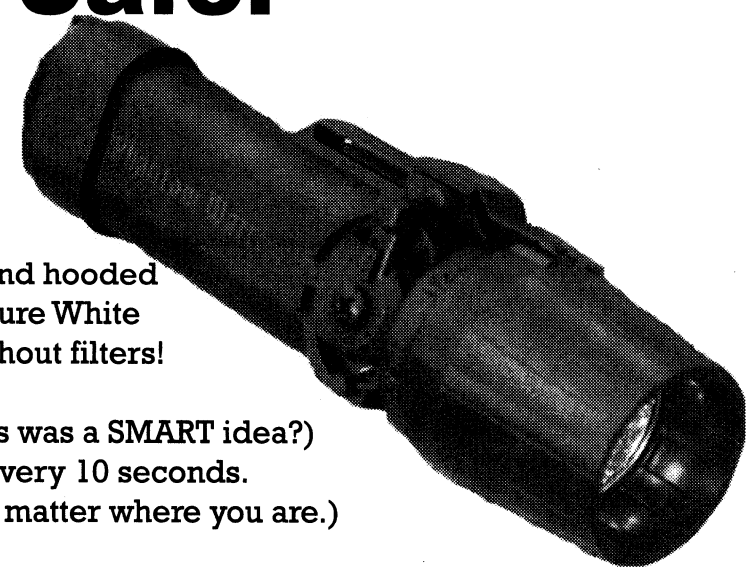

The Phantom Warrior TLS™
Tactical Lighting System

This light was born to do it all--it is very bright and very dim, and hooded (Hey-No wasted light out the side!) It switches from NVG Secure White to a second color (red green or blue) and right into infrared without filters!

It runs on AA batteries (Who ever thought using expensive, fancy batteries was a SMART idea?) And will not burn your fingers or melt your gun or need new bulbs every 10 seconds. It is jumpable, droppable, waterproof (200 feet) and temperature proof (no matter where you are.) It even flashes in several modes!

We also offer engraving with your unit or name for free if you mention the code AUG08.

Call or email today and we will give you the information to get rid of the ENEMY in your rucksack and replace it with the best buddy a SOLDIER can have!

PHANTOM PRODUCTS INC.

888-533-4968
www.phantomlights.com
474 Barnes Blvd, Rockledge Florida 32955

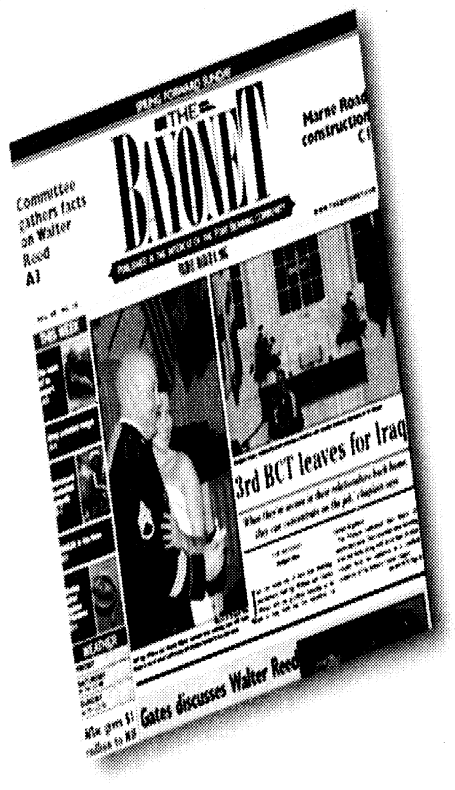

NEWS
PUBLISHED IN THE INTEREST OF THE FORT BENNING COMMUNITY

RED HOT CLEAR THE LOT

Tires for Life!

ON ALL NEW KIA PURCHASES!

10 YEAR 100,000 MILE WARRANTY*

Only at Kia AutoSport Columbus

Brand New! '08 KIA OPTIMA

$13,888

FIVE-STAR ★★★★★ SAFETY RATING -National Highway Traffic Safety Administration

UP TO 37 MPG!

Brand New! '08 KIA SORENTO

$15,888

FIVE-STAR ★★★★★ SAFETY RATING -National Highway Traffic Safety Administration

Military Incentive Program!

Thanks to Our Heros!

Here's a Little Token of Our Appreciation:

$500 OFF Any New KIA!

KIA MOTORS The Power to Surprise™

AUTOSPORT

1801 Box Road, Columbus, GA

*QUALIFIED BUYERS. ALL REBATES AND DISCOUNTS INCLUDED IN SALE PRICE, TAX, TAG, WRA FEE, AND TITLE. VEHICLES SUBJECT TO PRIOR SALE. ART MAY VARY. DEALER NOT RESPONSIBLE FOR TYPOGRAPHICAL ERRORS. OFFERS DON'T COMBINE. OFFER EXPIRES AUGUST 25, 2008.

362nd edges out FSC

The 362nd Engineer Company (Multi Role Bridge) defeated the Forward Support Company, 11th Engineer Battalion, 19-12, in one of 30 intramural preseason football games this week at Essebagger Field.

FSC scored six points early after Antonio Lewis led a touchdown drive. During 362nd's first possession, running back Arthur Coleman moved the ball deep into FSC territory. FSC's Ratrel McLean made an interception to rob 362nd of their first score.

Just before halftime, 362nd's Jovan Williams scored the team's first touchdown and converted their point after attempt to give them a 7-6 lead.

In the second half, 362nd completed short passes, which led to a score within four minutes. During FSC's first series of the half, they cut 362nd's lead to one with a touchdown. Midway through the half, 362nd's quarterback Christian Jones found Williams again for a deep touchdown pass, making the score 19-12.

FSC followed with two interceptions but was unable to score before time expired.

"Defensively, we just read their quarterback's eyes," Williams said. "We knew where he was going to throw the ball every time, and we forced him to make mistakes."

The preseason tournament will continue through Thursday. For more information, call sports coordinator Willie Spann at 706-984-1994.

Mitchell Thomas IV

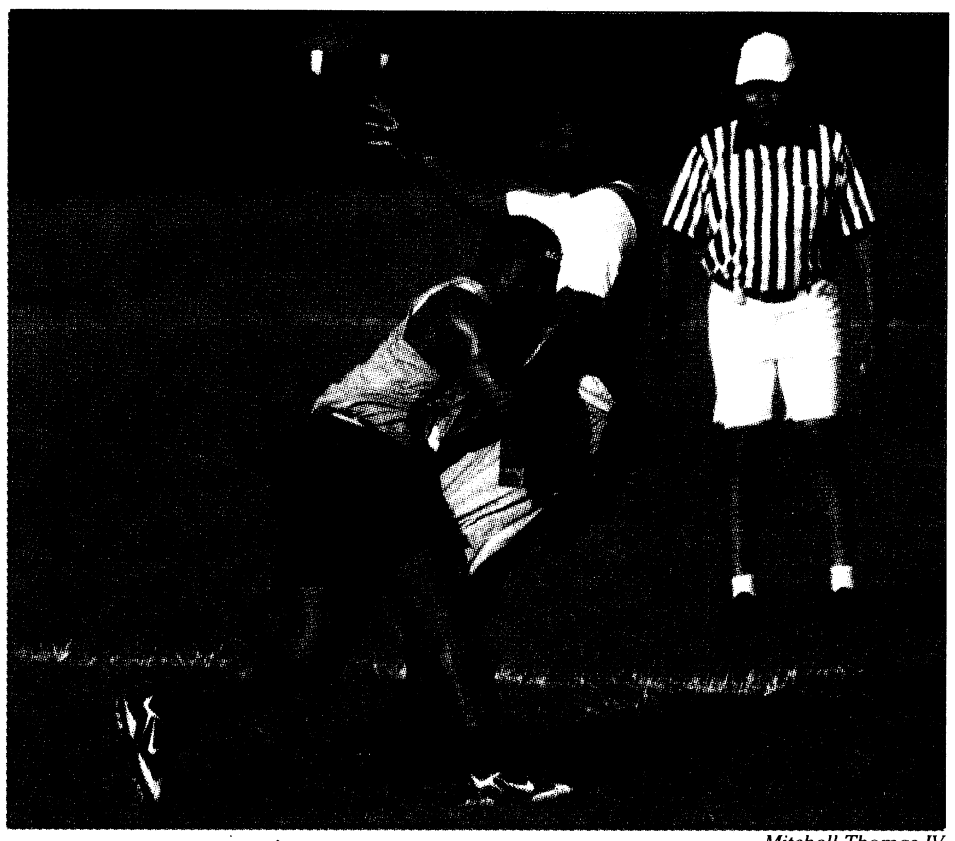

Mitchell Thomas IV

Joseph Thomas, of the 11th Engineer Battalion's Forward Support Company, charges 362nd Engineer Company's quarterback Christian Jones during the second half of the intramural football game Monday. The play resulted in a "roughing the passer" call on FSC. The 362nd beat the FSC 19-12.

Combatives: Draws 53 Guardsmen from 12 states

Continued from B1

Guardsman Sgt. Joshua Crawford.

Fifty-three participants from Guard units in 12 states participated in the two-day competition hosted by the Warrior Training Center. Capt. Andrew Heyman, the tournament director, said the event was a step toward encouraging more units to incorporate combatives into their training.

"Combatives training is essential to being a complete Soldier," Heyman said.

"All Soldiers must know how to go downrange and engage with the enemy if its necessary."

The early rounds of the competition were conducted under the standard combatives rules while the semifinals followed the intermediate limited strike rules. The finals were conducted under advanced combatives rules, which allowed closed fist strikes, kicks, throws, ground strikes and submissions.

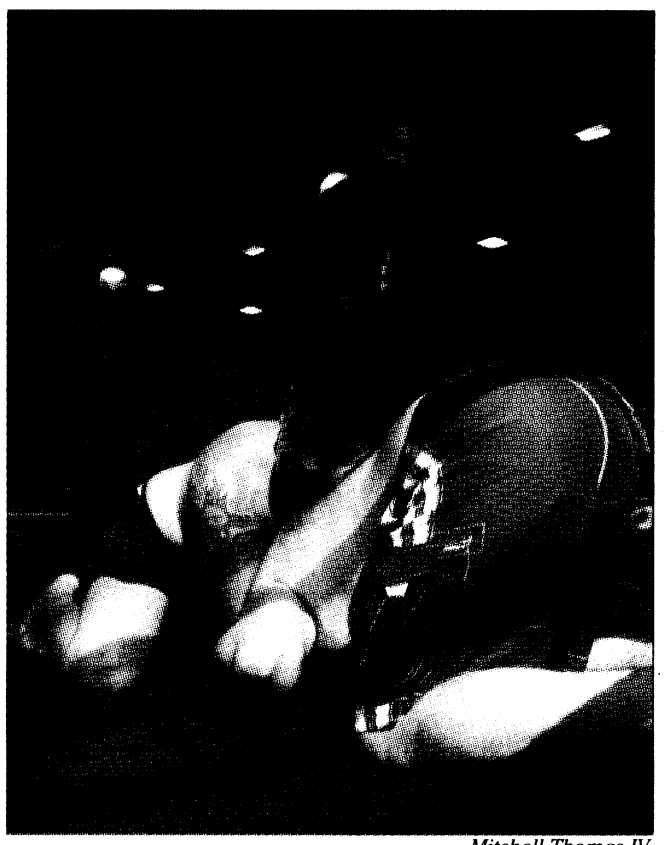

Mitchell Thomas IV

Spc. Lazaro Palos headlocks Maj. Dominic Dennis during the light heavyweight finals of the National Guard Combatives Tournament.

Sgt. 1st Class Michael Hannan, a lightweight who won his finals match by submission, said the camaraderie between the Guard units is as important as the competition.

"We all flew out here together, and we wanted to show what we can do as a team," Hannan said. "All of the units are passing along their knowledge and everyone is open to learning new techniques whether they're experienced or inexperienced fighters."

Country's: Raises money for visually impaired

Continued from B1

Ressmeyer said. "To watch these two guys participate in the activities will be an inspiration. They are great examples of what you can do if you keep a positive attitude regardless of the circumstances."

Today's festivities, which draw thousands of participants each year, will begin at 8 p.m. with the fourth annual Perfect Touch Automotive Playground car show. Participation in the car show is free and open to the public.

Gold's Gym will also conduct a spin exercise bike class. The cost to participate in the spin class is $25, which includes a T-shirt and a meal.

There will be music and games, including a big-screen Guitar Hero competition, until the start of the race at midnight. There will be prizes for the winners in each age division of the race. Walkers are welcome to participate. The cost for the race is $25 per participant. Registration will take place on site.

The event began with an 18-hole golf tournament Thursday at Maple Ridge. There will be a beep ball exhibition game today at 7 p.m. at the Columbus State baseball field. Beep ball, a game typically played by visually impaired players, features a ball that beeps as it is pitched to the hitter. A team of Midnight Run sponsors will compete blindfolded against the Chicago Comets, a world champion beep ball team. The game is free for spectators.

Today's motorcycle poker run is a 75-mile route with five stops to collect five playing cards. The biker who returns to the Mercury Drive Country's before 8 p.m. with the best five cards will receive a Harley Davidson leather jacket.

For more information, call 706-366-4416.

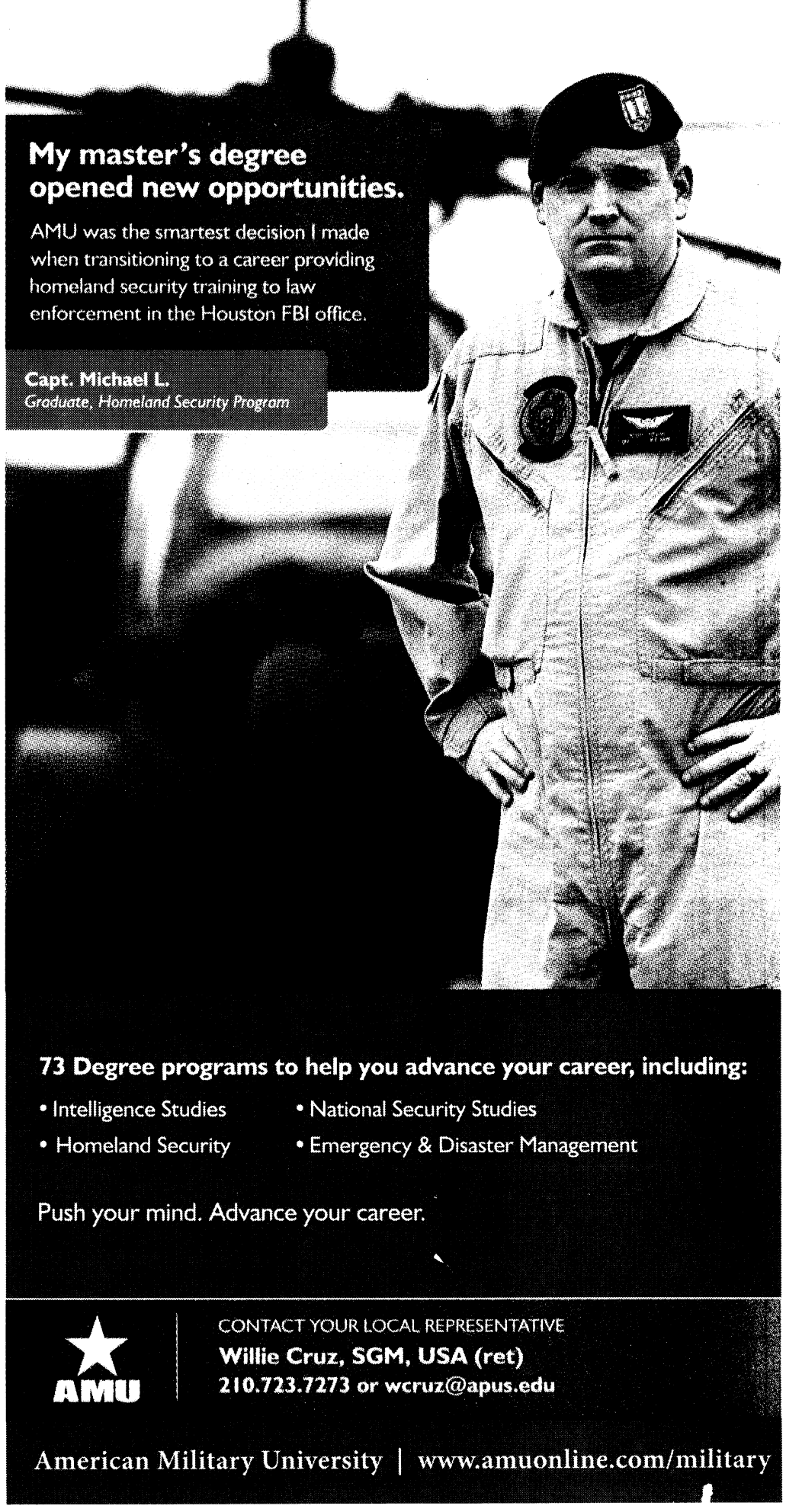



NOW OPEN!
Suburban Extended Stay Hotel®
Gateway to Fort Benning!

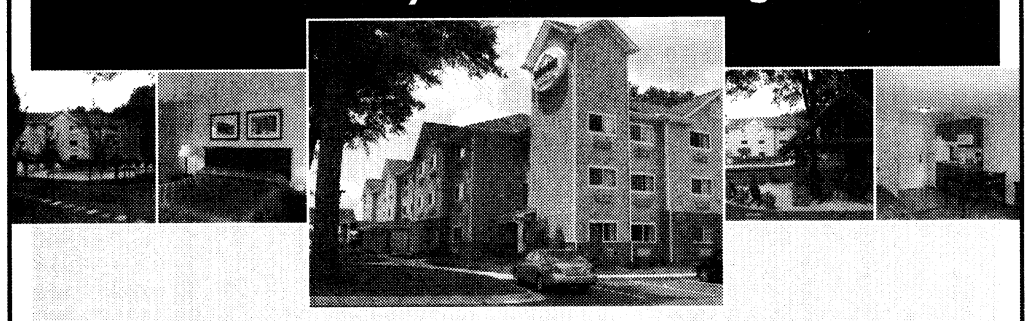

Suburban Extended Stay Hotel® welcomes you to make yourself at home for as long as you'd like. Whether you are traveling on government business, temporary assigned duty, or have family wanting to stay close to base, at Suburban® hotels you'll find Just What You Need®.

For A Great Value Over A Longer Stay, Suburban provides guests:

- Located 1/4 mile from Fort Benning's Main Gate
- Home of the Columbus USO Office
- Great Extended Stay & GSA Rates
- Well-equipped Kitchens
- Guest Laundry Facilities
- In-hotel Gym Facilities
- Outdoor Pool and Relaxing Gazebo
- Free High Speed Internet Access
- Free Cable and Premium Channels
- CHOICEprivileges® REWARDS PROGRAM

Suburban EXTENDED STAY HOTEL®

Suburban Extended Stay Hotel Columbus Fort Benning
3662 Victory Drive · Columbus, GA 31903
706.687.7515

©2008 Choice Hotels International, Inc. All rights reserved.

www.choicehotels.com · 800.4CHOICE

Stay Connected
www.TheBayonet.com



Army News
Coverage of important Fort Benning news, deployments, local events and much more!

Local Event Calendar
Search things to do by date or submit your own event for Fort Benning and the surrounding community.

Local Searchable Classifieds
Find all the local deals in our searchable online classifieds. And, place your FREE Classified Ad online.

The Bayonet Photo Galleries
See all the photos from our print publication, view user submitted photos or submit your own photos.

The Bayonet Yellow Pages
Search area businesses close to Post with the most detailed local directory you can find.

THE BAYONET
www.thebayonet.com

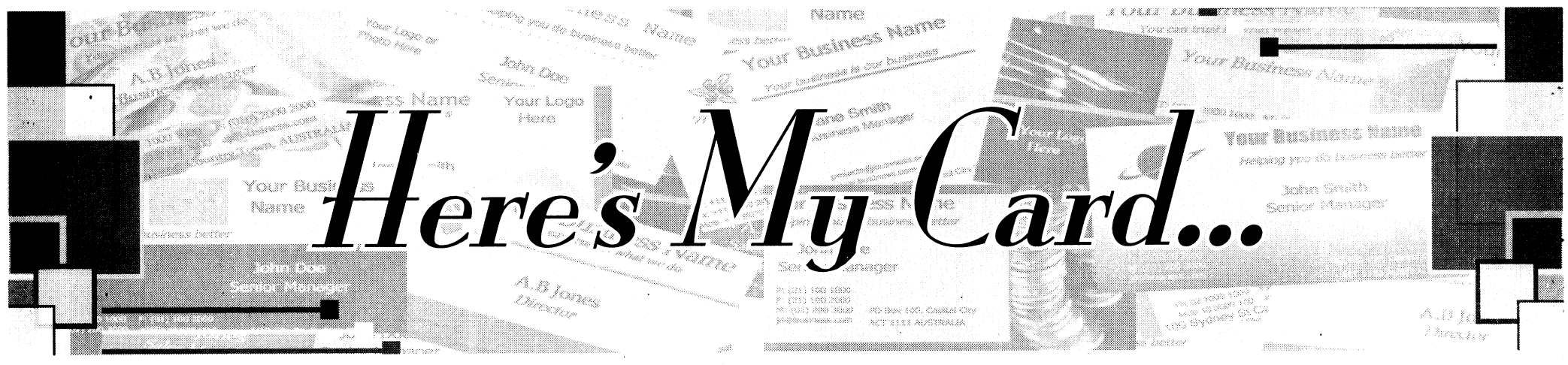

Nothing feels closer to home.

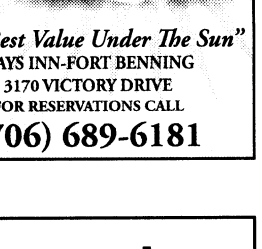

- Large Outdoor Pool
- Game Room
- FREE Wireless Internet
- FREE Internet Access in Lobby
- FREE local Calls
- FREE Continental Breakfast
- Commercial Rates Available for Fort Benning Contractors

Days Inn — JUST 2 MILES FROM FORT BENNING GATE

"The Best Value Under The Sun"
DAYS INN-FORT BENNING
3170 VICTORY DRIVE
FOR RESERVATIONS CALL
(706) 689-6181

Cool off at Monkey joe's parties play

with these savings...

$99 WEEKDAY PARTY PACKAGES AVAILABLE

*Pizza included for Weekend Party Packages

CALL 706-507-5480 TODAY TO RESERVE YOUR TIME

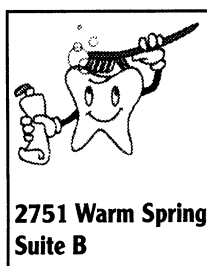

Vincent J. Pasquarello, DMD
Family Dentistry

2751 Warm Springs Rd.
Suite B
Columbus, GA 31904

(706) 221-2824
(706) 221-2834

Military Families Welcome
New Patients Welcome
Now Accepting:
United Concordia/Tricare
Metlife · Cigna · Delta Dental
Convenient Hours

Independence Place APARTMENTS

The Place You Can Call Home

Resort Style Living
Fully Furnished Units
Flexible Leasing Options

1534 Antietam Dr.
Columbus, GA 31907
706-689-1026
Located right next to Sand Hill.

www.LiveAtIndependence.com

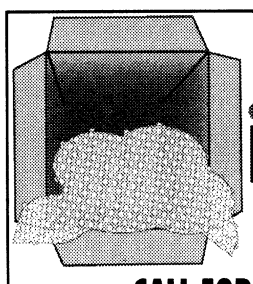

ALL SERVICES
PACKING & SHIPPING

MAILBOX RENTAL
SAFE • SECURE • CONVENIENT

CALL FOR DETAILS: 706-324-7744
2457 Airport Thruway (Behind Applebee's in The Landings)
Service & Convenience for Over 20 Years

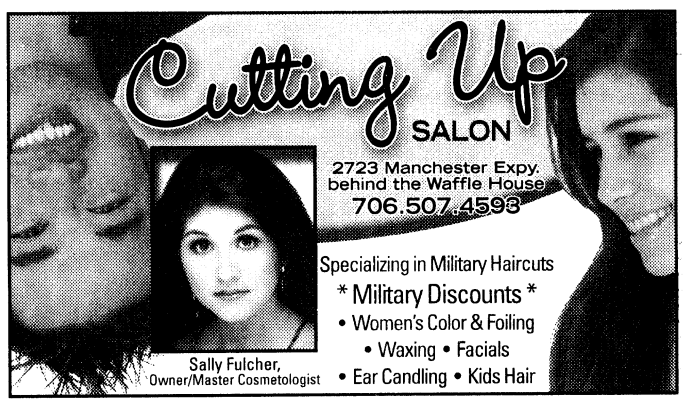

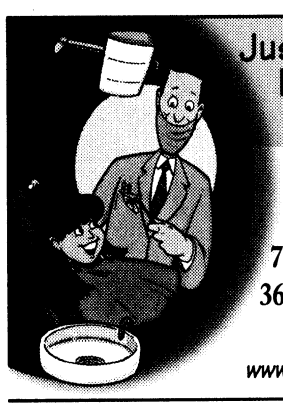

Just Because You Fear the Dentist Doesn't Mean Your Kids Have To...

Mark A. Lawrence, D.D.S., P.C.
Cephas V. Thomason, III, D.D.S.
Pediatric Dentistry

706-327-6262
3623 Calvin Dr.
Columbus
www.Kidzteeth.com

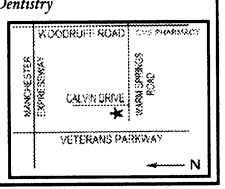

"Stop. Go. Pennzoil."

PENNZOIL 10 MINUTE OIL CHANGE

QUICK • CLEAN • CONVENIENT

Change Oil	Check: Air Filter	Vacuum Interior
Lube Chassis	Tire Air	Tire Rotation
New Oil Filter	All Fluids	and more!
Wash Windshield	Wiper Blades	

706 324-7863
920 Veterans Pkwy.

No Appointment Necessary!

POWDER COATING OF COLUMBUS, INC.

2218 12TH AVENUE, COLUMBUS, GA 31901
706.563.0562
powdercoatingcolumbus.com

CALL US FOR ALL YOUR FINISHING NEEDS!
MOTORCYCLE, CAR RESTORATION, FENCING, FURNITURE, STEEL OR ALUMINUM

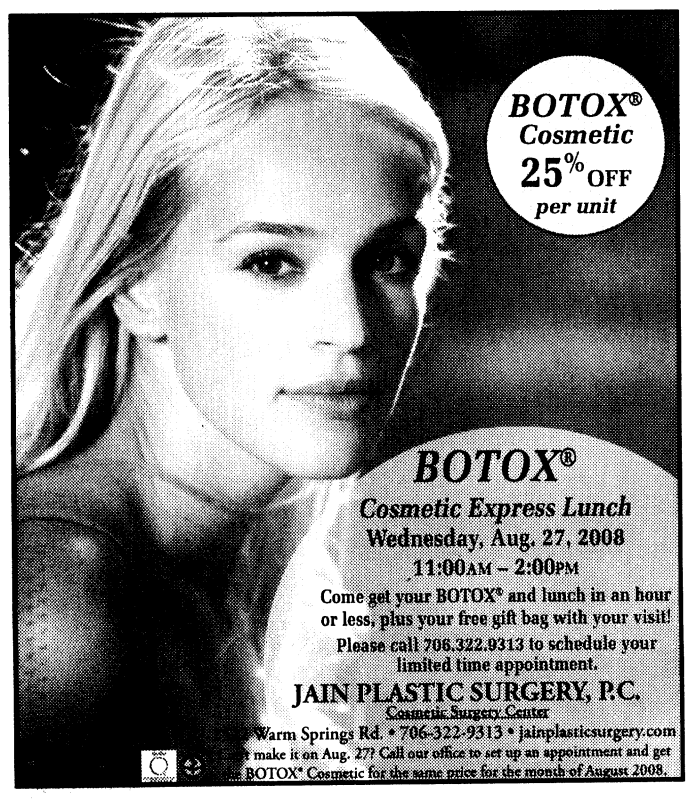

KIM'S BOOTS & SHOES SALES & REPAIR



We Sell All Type Military Boots

- Belleville
- Altama
- Wellco
- Cororan
- Matterhorn
- Rocky
- Danner

MAFES

MAIN POST MINI-MALL
Mon-Sat 9-6 • Sun 12:30-3
Sales & Repair • Resole & Modify Drainage Vents
(706) 689-2175

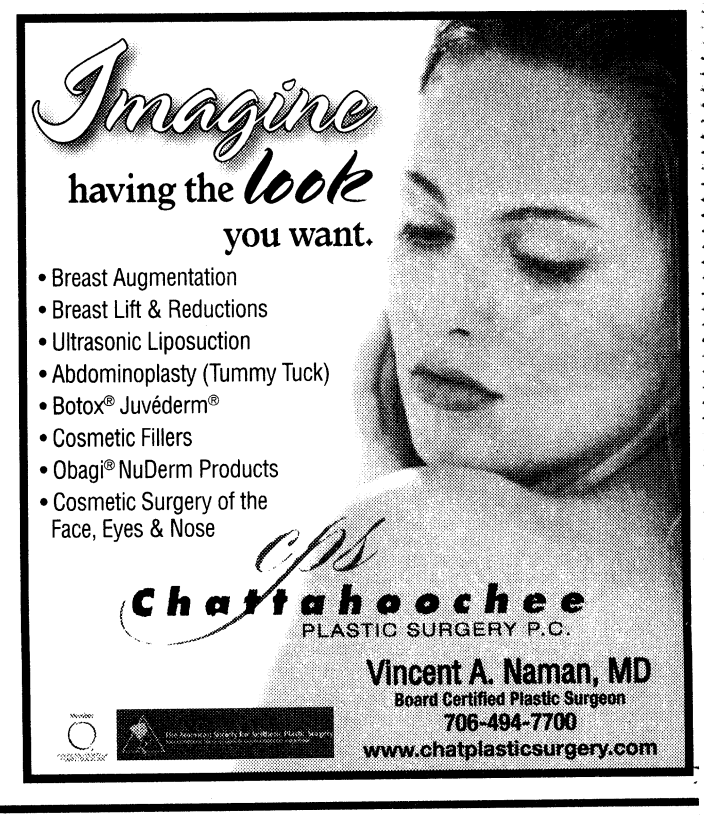

SPORTS BRIEFS

ON POST

NATIONAL BOWLING WEEK

The Main Post and Mall bowling centers will celebrate National Bowling Week Saturday through Aug. 30. For information on specials, call 706-545-4272.

HUNTING, FISHING OPEN HOUSE

Outdoor Recreation will host the annual Hunting, Fishing and Recreation Open House at 5 p.m. Wednesday at the Uchee Creek Activity Center.

Information on Fort Benning's hunting opportunities and regulations will be available.

Raffle tickets will be sold for $2.50. The grand prize is a $1,000 gift card to an outdoor recreation and hunting store. Other prizes include a Matthew Outback compound bow, a fishing package consisting of rod, reel, knife and tackle box, and dinner for two with a free two-night stay at the Destin Army Recreation Area.

For more information, call 706-545-9636.

CG GOLF SCRAMBLE

The next CG Golf Scramble is Thursday at the Fort Benning Golf Course. The cost is $25 if paid before the day of the event or $30 the day of the event. The fee covers the cost of cart and green fees, two mulligans, food and prizes.

For more information or to register, stop by the Fort Benning Golf Course or call 706-687-1940.

YOUTH TACKLE FOOTBALL

Registration for the Fort Benning Bengals tackle football team is ongoing for boys ages 11 to 13. For information, e-mail lee.obie@us.army.mil.

YOUTH SPORTS REGISTRATION

Register children for cheerleading (6- to 13-year-olds), football (6- to 13-year-olds), and soccer (3- to 13-year-olds) through Aug. 29 at Building 359 on Baltzell Avenue. Fees vary for each sport.

Walk-in registration is available from 8:30 a.m. to 1 p.m., but afternoon registration requires an appointment.

For more information, call 706-545-3582.

SIGN-UPS FOR YOUTH BOWLING LEAGUE

Sign-ups for the Youth Winter Bowling League will be 10 a.m. Sept. 13 at the Mall Bowling Center. For more information, call 706-682-7781.

BOATER SAFETY CLASS

The U.S. Coast Guard Auxiliary Flotilla 81 will present a personal watercraft and boater safety course 9 a.m. to 3:30 p.m. Sept. 27 in Infantry Hall's Classroom 51. The class will cover legal requirements, navigation rules, preventing accidents and new boating laws. Following the class, there will be boat inspections in the parking lot. The class is limited to 24 participants. Registration must be made by Sept. 25. For more information, call 706-545-9636.

FITNESS CENTER CHILD CARE

Smith Fitness Center has extended the on-site child care hours. New hours are 8 a.m. to 1 p.m. Monday through Friday.

The cost is $3 per child per hour. For more information, call 706-545-4388.

GOLF CART RENTAL RATES

The price of an 18-hole golf cart rental at the Fort Benning Golf Course is $13 per rider. The nine-hole rate of $8 per rider will remain the same.

Active-duty sergeants and below playing fees are $6 for nine holes and $9 for 18 holes. Active-duty staff sergeants and above rates are $10 for nine holes and $18 for 18 holes. For more information, call 706-681-6999.

HARVEST REPORTING

Hunters are reminded that all deer, turkeys, hogs, doves, squirrels and quail harvested on Fort Benning must be reported using the TELTRACK Hunter Control System by calling 706-545-8387 and selecting menu item number 4.

EAR TAGS

Auburn University is conducting a study of the feral pigs on Fort Benning to understand their population size, reproductive rates, movement patterns and food habits.

This information will help determine what impacts feral pigs have on habitat, wildlife populations and military training.

Pig hunters, please report the ear tag number, ear tag color, date harvested and general location of harvest to the Conservation Branch.

Several pigs have been fitted with radio-tracking collars to help determine habitat use.

Please attempt to identify and avoid harvesting collared pigs.

If a collared pig is harvested or found, please return the collar to the Conservation Branch, First Division Road, Building 5884, Harmony Church.

For more information, call 706-544-7079, 706-544-7516 or 706-544-7319.

$40 BOUNTY FOR FERAL PIGS

Fort Benning Conservation Branch is offering a $40 bounty to hunters who harvest feral pigs on post.

Licensed hunters, including active-duty Soldiers, retirees and civilians who harvest pigs, will be paid after turning in the pig's tail. A data sheet must accompany the tail when collecting funds.

Tails and sheets are turned in at Building 5884 on Tuesdays from noon to 2 p.m. and on the last Friday of every month from noon to 2 p.m.

For more information, call Bobby Toon at 706-536-6021.

FLY FISHING FOR VETS

The nonprofit organization Fly Fishing for Vets will provide fly fishing excursions for Soldiers wounded in combat.

The all-expenses-paid trip includes fishing lessons, equipment and lodging.

The Soldier's spouse will be treated to a day at the spa. The trip is available to active-duty, Reserve and National Guard Soldiers, assigned to the Warrior Transition Battalion.

For information, call Ken Griffin at 678-993-9896 or Darlene Hines at 706-545-9636.

FITNESS CLASSES

Smith Fitness Center offers a number of fitness classes, including step, yoga, circuit training and water aerobics.

Evening classes are offered on Monday and Wednesday from 5:30 to 6:30 p.m. The class will be a combination of kick boxing, strength and cardio training.

Pick up your copy of the fitness schedule at Smith or e-mail Lori Smith at lori.smith6@us.army.mil.

OFF POST

COUNTRY'S MIDNIGHT EXPRESS

Country's 28th annual Midnight Express Run is Saturday at Country's Barbecue, 3137 Mercury Dr.

While the 5K race is run at midnight, the festivities begin before dark. The pre-race party starts at 8 p.m. with live music, a car show, cheerleader demonstrations from CSU, a free barbecue sandwich for runners, Country's tea and much more. Proceeds benefit the local visually impaired through scholarship funds at Columbus State University and Fort Benning's AER, supplies for visually impaired grammar school students throughout the Chattahoochee Valley and contributions to blinded veterans associations.

Registration is $25. For more information, go to countrysbbq.com.

COUGAR INVITATIONAL

The CSU men's and women's cross country squads will host and compete in the Cougar Invitational, starting 8 a.m., Aug. 30 at Smiths Station High School in Smiths Station, Ala.

For more information, call 706-568-2204 or go to http://www.csucougars.com.

TRIATHLON AT CALLAWAY

There will be a triathlon at Callaway Gardens Aug. 31. The events begin at 8 a.m. with a 1K swim, followed by a 30K bike ride and an 8K run.

Register online at active.com. The cost is $75 if registered by Sunday and $85 after. There is a $10 fee for non-USA Triathlon members.

For more information, call 770-565-5208 or go to www.callawaygardens.com.

100TH PLAYING OF JORDAN-COLUMBUS FOOTBALL GAME

The Columbus High School and Jordan (Industrial) High School football rivalry began in 1908 with two games played at Lakebottom Park.

To celebrate the 100th anniversary of these games, CHS and JHS will play their annual game at 7:30 p.m. Sept. 5 at Memorial Stadium.

All classes from both schools are invited to participate. There will be tailgate parties before the game. Football players, coaches, bands and alumni will be recognized during the game.

For more information, CHS alumni should send their information to CHS Alumni Association, 1700 Cherokee Ave., Columbus GA 31906.

JHS alumni should send their contact information to JHS Alumni Association, c/o Dwain Tovey, 3200 Howard Ave., Columbus GA 31904.

PRCA RODEO

The Harris County Cattlemen's Association presents two nights of PRCA rodeo Sept. 12 to 13 at the Mike Tracy Arena in Hamilton, Ga.

There will be bulls, broncs and barrel racing. Admission price is $12 for adults and $6 for children 6 to 12. There is a military discount of $2. Gates open at 6 p.m. and the rodeo starts at 8. For more information, call 706-573-2479.

TUGALOO TRIATHLON

The Tugaloo Triathlon features a 1.5K swim, 42K bike ride and a 10K run Sept. 13 in Lavonia, Ga.

For more information, call Jim Rainey at 770-926-2367 or e-mail: jim@gamultisports.com. The field is limited to 500. This is a USAT sanctioned event.

ARMED FORCES RODEO

The PAFRA is a rodeo organization for veterans, active-duty, National Guard and Reserve service members, their families and DoD Civilians from all branches of service.

For more information, call 706-577-6844 or go to the Web site at www.PAFRA2000.com.

SPORTS BRIEFS

Send event information to lori.egan@us.army.mil. Please include your name and contact information.

See RANGERS IN ACTION

10 a.m. Sept. 5 Hurley Hill, Victory Pond

Graduation to follow

Questions? Call 706-544-6602



Apply today with no obligation to enroll!

Why CSU?
- Completely Online Programs
- Affordable Tuition
- Personalized Service
- Maximum Transfer Credit
- CSU Book Grant
- Begin Classes at Anytime
- No Scheduled Online Sessions
- No Residency Requirements
- Member of Servicemembers Opportunity Colleges (SOC)
- Tuition Assistance, DANTES and VA Benefits
- GoArmyEd LOI School
- Air University Associate-to-Baccalaureate Cooperative (AU-ABC) Program

Accredited Online Programs
Associate of Arts Degree:
- General Education

Associate of Applied Science Degree:
- Business • Criminal Justice Administration
- Fire Science

Bachelor of Science Degree Programs:
- Business Administration (Concentrations in Management, Finance, Information Technology, Project Management, Sports Management)
- Fire Science • Human Resource Management
- Marketing • Hospitality & Tourism
- Criminal Justice Administration
- Environmental Management
- Occupational Safety and Health
- Health Care Administration • Psychology

Master Degree Programs:
- MBA (Numerous Concentrations)
- MS Criminal Justice Administration
- MS Occupational Safety and Health

Doctor of Business Administration (DBA)
Other Degree & Certificate Programs Available

Columbia Southern University
Call Today or Visit us Online
877.845.8148
www.columbiasouthern.edu/military
25326 Canal Road, Orange Beach, AL 36561

DON'T DRINK AND DRIVE

Call Safety Cab

Safety Cab offers free cab rides to all military ID cardholders from 9 p.m. to 3 a.m. Aug. 29 to Sept. 3. Cardholders must show ID.

For a free ride, call 706-527-7248.

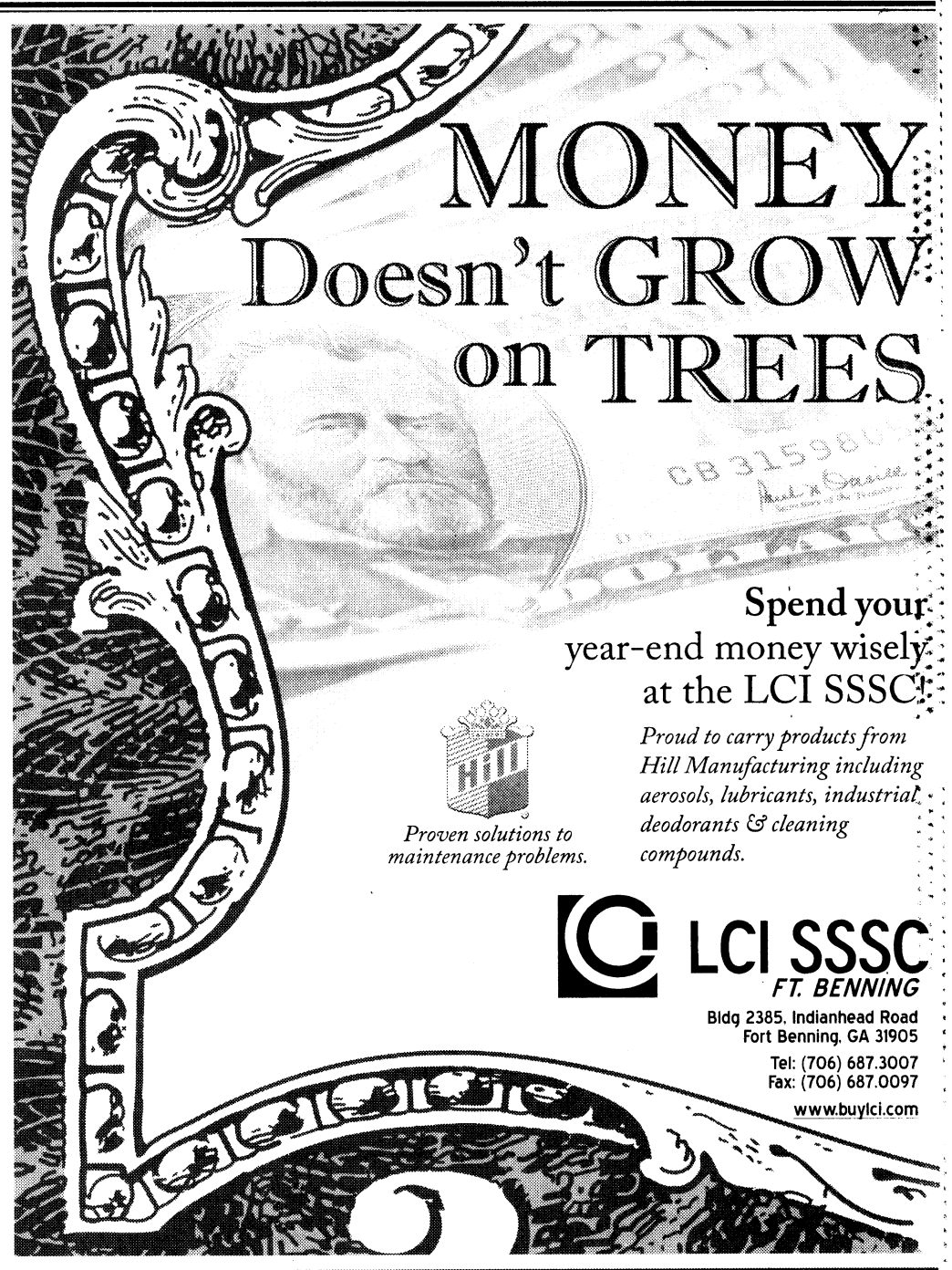

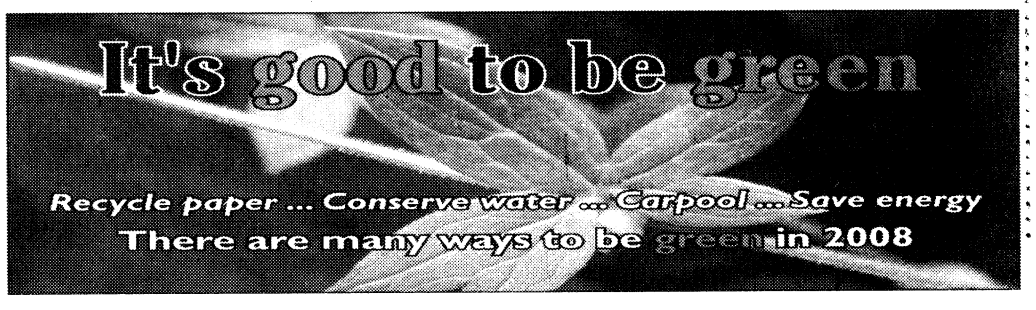

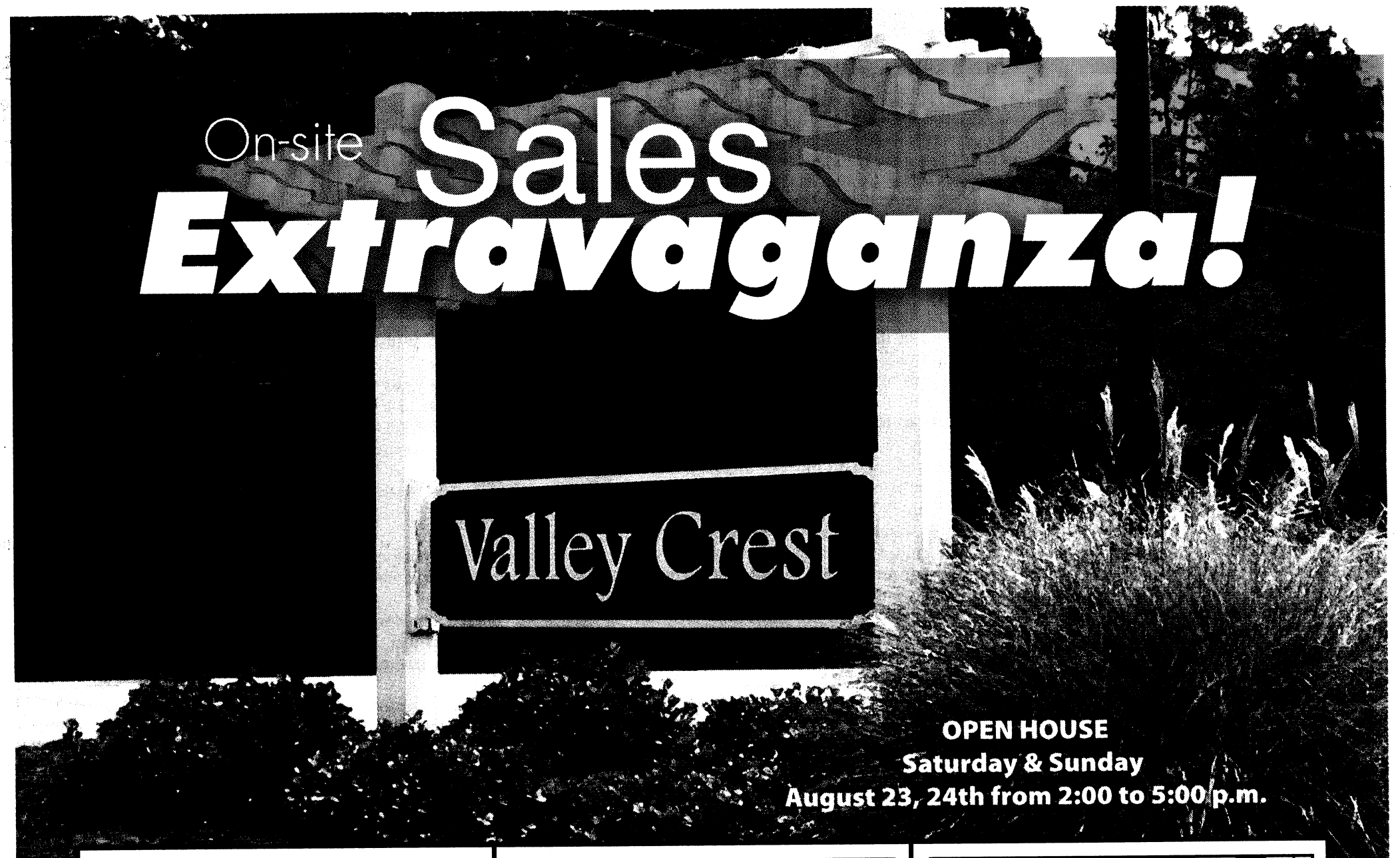

On-site Sales Extravaganza!

OPEN HOUSE
Saturday & Sunday
August 23, 24th from 2:00 to 5:00 p.m.

Valley Crest Unit 17A — REDUCED

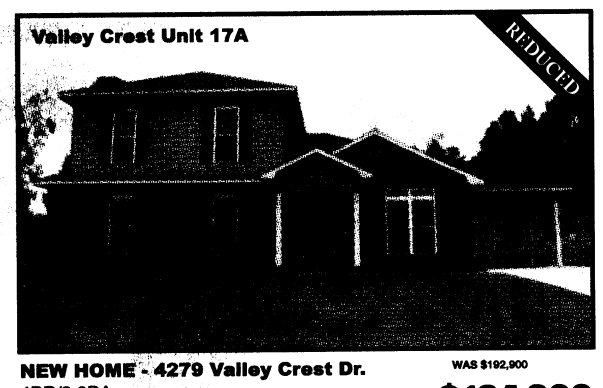

NEW HOME - 4279 Valley Crest Dr.
4BR/3.0BA
Approx 1,950 sq. ft.
Single Carport with Covered Patio
WAS $192,900
now **$184,900**

For more information, Call Woodruff Contracting Co.
Dee Garcia at 706-527-3819(Cell)
Mike Socci at 706-527-2825(Cell)

Valley Crest Unit 13A — REDUCED

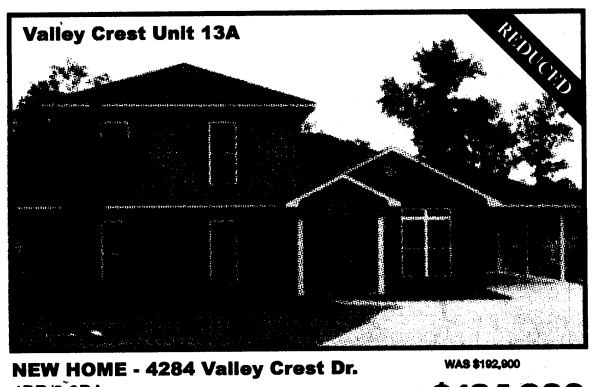

NEW HOME - 4284 Valley Crest Dr.
4BR/3.0BA
Approx 1,950 sq. ft.
1-Car Carport
On Cul-De-Sac
WAS $192,900
now **$184,900**

For more information, Call Woodruff Contracting Co.
Dee Garcia at 706-527-3819(Cell)
Mike Socci at 706-527-2825(Cell)

Valley Crest Unit 25A — REDUCED

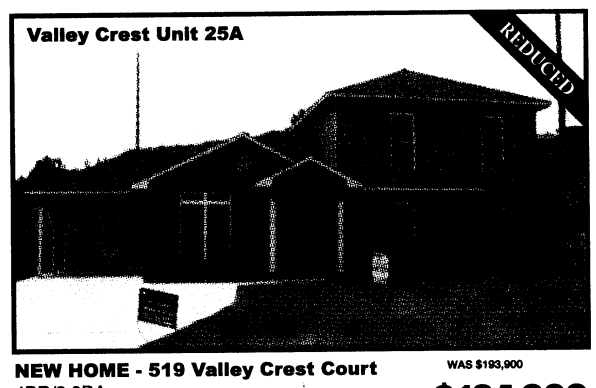

NEW HOME - 519 Valley Crest Court
4BR/3.0BA
Approx 1,950 sq. ft.
1-Car Carport with Covered Patio
On Cul-De-Sac
WAS $193,900
now **$184,900**

For more information, Call Woodruff Contracting Co.
Dee Garcia at 706-527-3819(Cell)
Mike Socci at 706-527-2825(Cell)

Valley Crest Unit 37A — REDUCED

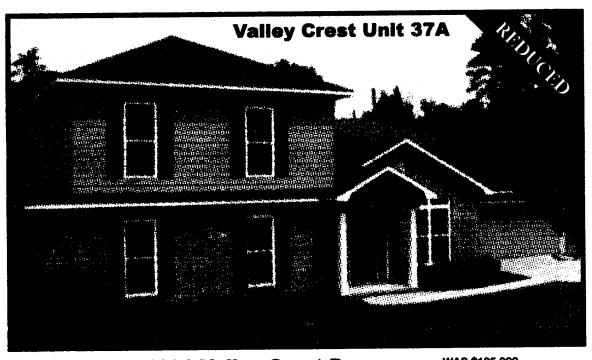

NEW HOME - 4201 Valley Crest Dr
4BR/3.0BA
Approx 1,950 sq. ft.
2-Car Garage
Fenced Yard w/Covered Patio
WAS $195,900
now **$187,900**

For more information, Call Woodruff Contracting Co.
Dee Garcia at 706-527-3819(Cell)
Mike Socci at 706-527-2825(Cell)

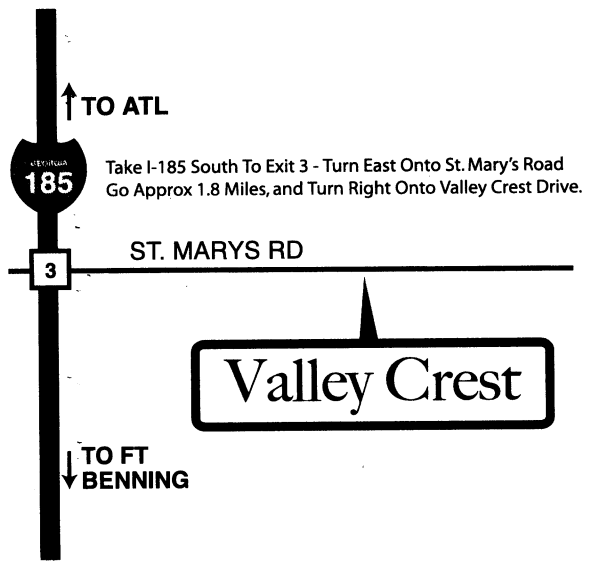

Valley Crest Unit 38A — REDUCED



NEW HOME - 5034 St. Mary's Rd
4BR/3.0BA
Approx 1,950 sq. ft.
2-Car Garage (Side Entry)
Fenced back yard
WAS $195,900
now **$187,900**

For more information, Call Woodruff Contracting Co.
Dee Garcia at 706-527-3819(Cell)
Mike Socci at 706-527-2825(Cell)

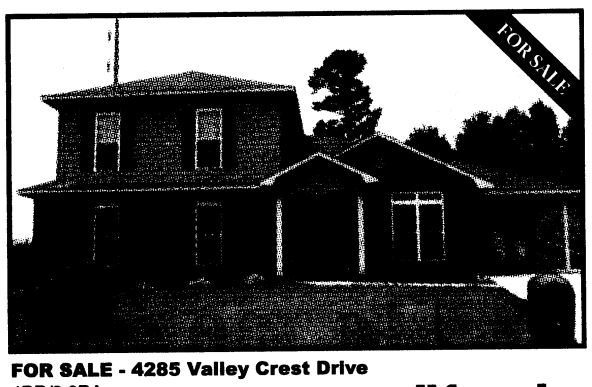

FOR SALE - 4285 Valley Crest Drive
4BR/3.0BA
Approx 1,942 sq. ft.
1-Car Carport
call for price

For more information, Call **Gibson Pryor**
Solid Source Premier Realty 706-576-2400(office)
706-329-5899(cell) or email: gipryor@aol.com



FOR SALE - 524 Valley Crest Court
4BR/3.0BA
2-Car Garage
On Cul-De-Sac
listed **$185,000**

For more information, Call **T.M Lowe**
T.M. Lowe Co. Realtors 706-689-8100(office)
tmlowerealtor@bellsouth.net



FOR SALE - 4272 Valley Crest Dr.
3BED/2.0BA
Approx 1,817 sq ft
2-Car Garage
listed **$185,000**

For more information, Call
Katrina Rencher or Julie Duncan
ERA Realtor's 706-323-6401(office)
katrina.rencher@era.com -or- julie.duncan@era.com

Do You Qualify For The New $7,500 Tax Credit?

H.R. 3221, The Housing and Economic Recovery Act Of 2008 (signed into law Jul 30, 2008) allows (qualified) first-time homebuyers to take a **$7,500** tax credit from the purchase of a single-family home. Ask your lending agent, or check out: www.federalhousingtaxcredit.com

Bill Clayton, Branch Manager of Primary Residential Mortgage Company will be on-stie to to answer all your financing questions, and also assit potential buyers with:

- ☑ VA
- ☑ HUD
- ☑ Fixed-Rate Loans
- ☑ Variable-Rate Loans
- ☑ & More

PRIMARY RESIDENTIAL MORTGAGE, INC.
Georgia Residential Mortgage Licensee #6521
1017 13th St., Phenix City, AL 36867

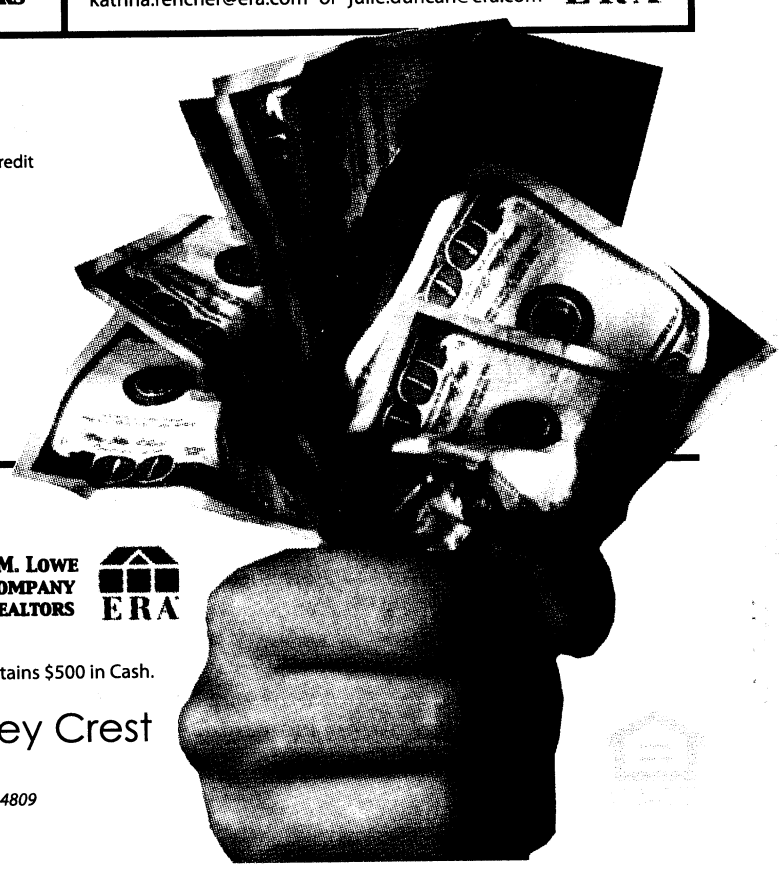

On-site Sales Extravaganza!

Sponsors

Hot Dogs, Chips, Water & Soda's etc... - but that's not all. You may even get a chance to try your luck with the Lucky Grab Bag that contains $500 in Cash.

August 23rd & 24th - from 2:00 p.m. until 5:00 p.m. at Valley Crest

Subject to changes errors and omissions. Contact Dee Garcia of Woodruff Contracting Company for more information at 706-256-4809

THE BAYONET
FRIDAY, AUGUST 22, 2008

COMMUNITY

Community briefs C2

★ WWW.THEBAYONET.COM ★

Scouting for funds

CFC funds help Boy, Girl Scouts

THE BAYONET
Cheryl Rodewig

Shannon Moon thinks every girl deserves a chance to be a Girl Scout.

"The activities they do in Girl Scouts impact their lives for years to come … the team building, the confidence, that camaraderie, community service," said Moon, the service unit director for Fort Benning Girl Scouts. "Through Girl Scouts, my daughter has gone skiing in Switzerland. How many people can say that?"

Sometimes a family can't afford to pay the registration fees, but that doesn't have to keep their daughters out of the program, Moon said.

Funds from the Soldier and Family Support Association, raised through the Combined Federal Campaign, supplement registration fees and other expenses for families who want to put their daughters in Girl Scouts.

"'Every girl, everywhere,' that's our motto," Moon said. "Last year, we had a family who had three girls, and they couldn't afford to register all three, so we stepped in. There are (SFSA) funds set aside for that purpose."

Last year, SFSA raised more than $25,000, a 50 percent increase over 2006. Chris Ryan, SFSA president, hopes to raise $35,000 this year.

They have been supporting Boy Scouts and Girl Scouts on post for several years, Ryan said.

All CFC funds given to SFSA stay on Fort Benning, said Reggie Thompson, senior district executive of Boy Scouts. Money he receives through SFSA helps pay for uniforms, activities, fees, books and camp for roughly 140 boys.

"We make sure that every boy gets the opportunity to join Boy Scouts regardless of financial means," he said. "One day, they'll be running our businesses, leading the country. They'll be teachers in our schools. Every boy has the chance, and the Soldier and Family Support Association makes it possible."

Soldiers and DoD Civilians can support Fort Benning Scouts by writing in code 24249 on their CFC allotment forms, available from unit CFC representatives. Donors may select up to five codes.

The campaign kicks off at 9 a.m. Aug. 28 in Classroom 6, Infantry Hall, and closes Oct. 17. To have your organization receive funds from SFSA, contact Ryan at 706-610-5666.

Post housing liaison officer to listen to Benning residents

THE BAYONET
Cheryl Rodewig

It doesn't get more basic than food and shelter. The latter is the number one concern for Fort Benning families reported to Army Family Action Plan officials.

"Housing is the main issue for a Soldier in transition to a new installation," said Raul Brown, deputy housing manager. "You need to have a place to put your head down."

For residents who have any issues or questions related to post housing, Fort Benning's new housing liaison officer, Sabine Ford is here to help. From finding information to mediating between families and housing authorities, Ford said she plans to be an impartial third party who gets the job done.

The housing liaison officer is an option for residents who have already talked with their leasing office, Brown said. She is a point of contact to listen to those families and answer their questions.

Listening will go a long way, whether the issue is pool regulations, landscaping or the possibility of town hall meetings, said Sharon DeNova, who has lived in the Davis Hill housing area for the last four years.

"I think we deserve to be heard," she said. "We need to be represented and bring some of these issues to the table."

Since Ford's dad was an NCO in the Army, she knows the stress associated with frequent moves.

"If you're happy at home and you're comfortable, that's going to trickle into other areas of your life," she said. "My goal would be to ensure that (residents) are satisfied with whatever the outcome of the situation will be. I can't guarantee that everybody's going to leave my office with a smile on their face, but I'm going to try to do what I can to have them leave as happy as I can make them."

To contact Ford, call 706-545-3009, or visit the Family Housing Welcome Center, 601 Lumpkin Road, across from the gas station on Dixie Road, between 8 a.m. and 4:15 p.m.

Cheryl.Rodewig@militarynews.com

ARMY MARRIAGE PROJECT

Couples can earn $$$$$$$

PUBLIC AFFAIRS OFFICE
Michelle L. Gordon

Registration for the final Army Marriage Project session ends soon, marking the last opportunity for Fort Benning couples to get paid to enhance their marriages.

The Army Marriage Project is a three-year study to gather common principles Army couples use to prevent conflicts and increase marital happiness. The information is collected by a series of confidential questionnaires.

"Nobody on post or in the Army will see the information," said Deb McCranie, Army Marriage Project program coordinator. "Everything is completely confidential and all couples are given an ID number so their names are never on the questionnaires."

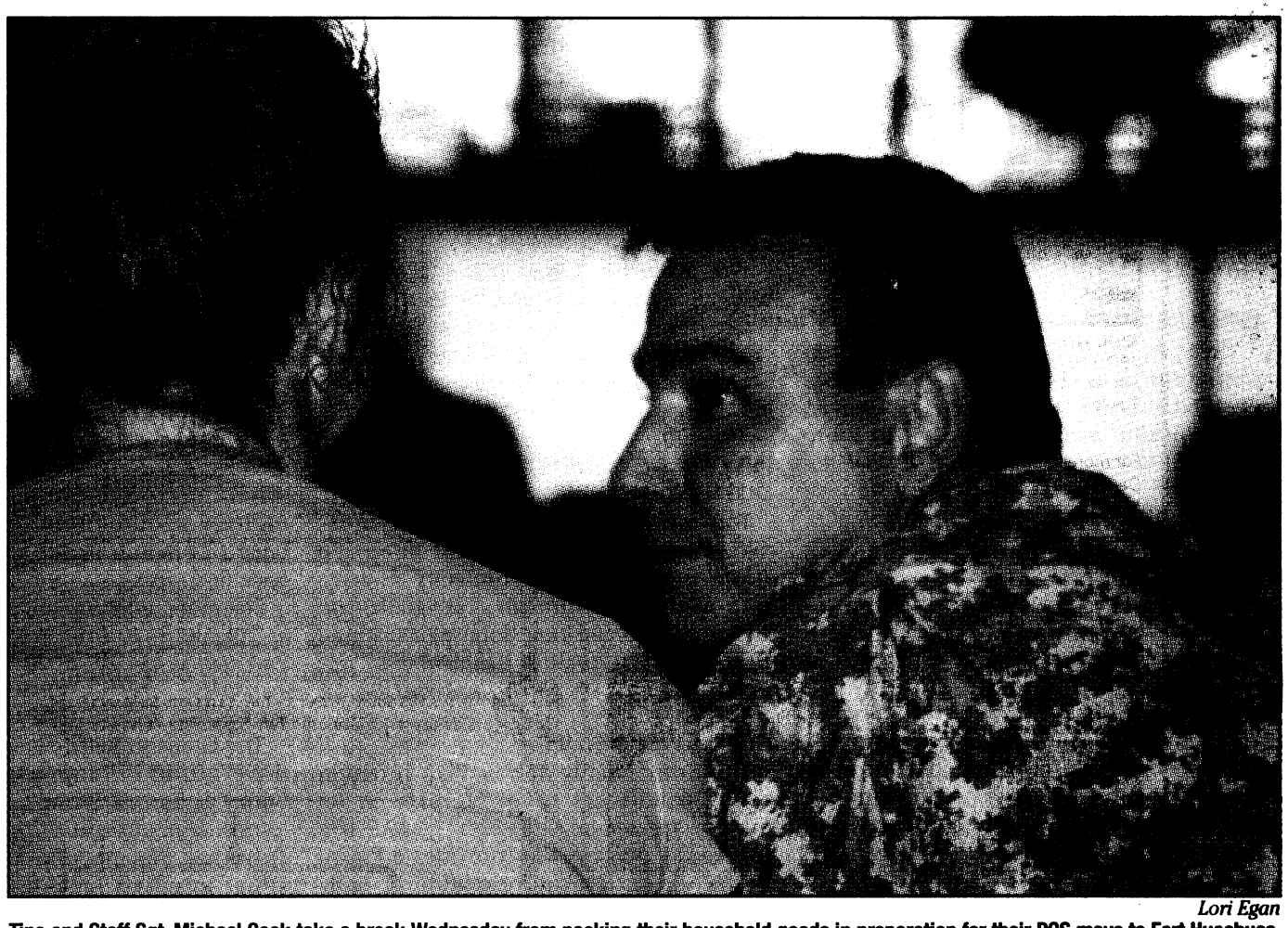

Lori Egan

Tina and Staff Sgt. Michael Cook take a break Wednesday from packing their household goods in preparation for their PCS move to Fort Huachuca, Ariz. The couple said their 10-year marriage has survived numerous moves and two deployments because of communication.

In addition to the questionnaires, half of the couples will also be randomly selected to receive a workshop and a Strong Bonds marital retreat. The workshop is held on post during the duty day and the retreat is a weekend at Callaway Gardens. Food, lodging and child care are all provided for both.

All couples are paid for completing questionnaires. They receive $100 as a couple for the first and the second questionnaires, $120 for the third and fourth, $140 for the fifth and sixth and $160 for the final completed questionnaire. McCranie said the questions focus on how couples relate to one another, such as their patterns of communication and their solutions for solving arguments, as well as how they each cope with deployments. The average couple completes a questionnaire in approximately 45 minutes to one hour and the couple receives $200 during the first month of the program. McCranie has already paid out more than $20,000 since the program was launched at Fort Benning in May.

See **Study,** *C4*

Army concert open to public

Grand Funk Railroad to headline

THE BAYONET
Rachel L. Watkins

Grand Funk Railroad and Bowling for Soup will headline the annual Army Concert Sept. 6 at Wetherby Field come rain or shine.

Grand Funk Railroad sold around 10 million records in 1970, more than any other American band that year. They are most known for *We're an American Band* and *Locomotion*. Bowling for Soup, a punk rock band known for *1985* and *High School Never Ends*, earned a 2003 Grammy nomination for Best Pop Performance by a Duo or Group for *Girl All the Bad Guys Want*.

The concert is open to the public. Tickets are available in advance for $20 at the Directorate of Family and Morale, Welfare and Recreation, the Benning Club, Omega World Travel and www.ticketmaster.com. Admission at the gate will be $25.

Concert goers are encouraged to bring towels, blankets or lawn chairs. Seating is not provided at Wetherby Field. Dogs, weapons and coolers are not permitted. Food will be sold on site. The gates will open at 6 p.m., and Bowling for Soup will take the stage at 7.

For more information or directions, go to www.benningmwr.com.

New Web site makes donating to Army easier

Military donations can go to specific installations

THE BAYONET
Rachel L. Watkins

The Office of the Administrative Assistant to the Secretary of the Army launched a new Web site, giftstoarmy.army.mil, July 18.

The Web site provides information to the public on how to donate cash or goods and services to benefit Soldiers and families.

"With the war going on, you have more people who want to donate and show their support for the military," said Debbi Addison, chief of Non-Appropriated Funds Support Management Division on Fort Benning. "Some people don't know how they can help, but this Web site gives them a comprehensive look at how they can."

People can donate to a specific installation, to the Army, Soldiers and families and Wounded Warriors. The Web site includes links to every installation.

Donations up to $10,000 can be made online with credit cards to the Directorate of Family and Morale, Welfare and Recreation headquarters. Goods, services and gifts of more than $10,000 can be accepted at installations, but not on the site, and donations for individual installations must go through the installation points of contact.

At Fort Benning, donors can contribute to the installation Family and Morale, Welfare and Recreation fund, the Army Community Service Volunteer Association, the Soldier and Family Support Association, the installation Chaplain's Fund and the Soldier and Family Assistance Center.

For more information, go to giftstoarmy.army.mil. For more information about donating to Fort Benning, call Addison at 706-545-4060 or e-mail her at Debra.I.Addison@us.army.mil.

Community CALENDAR

ON POST

SCHOOL AND SPORTS SCREENINGS

Martin Army Community Hospital is offering free school and sports screenings from 8 a.m. to 2:30 p.m. Saturday.

Eligible participants are Tricare Prime patients from 4 to 18 years old who are attending school for the first time in Georgia or Alabama or who will be participating in sports. Patients must have their immunization records and military ID cards.

To schedule an appointment, call 706-544-2273.

CYS CENTRAL REGISTRATION OFFICE MOVES

The Child and Youth Services Central Registration office and Family Child Care offices have moved into Building 104 on Marchant Street next to the Main Post car wash. For more information call 706-545-2079.

CLUB PLANS SIGN UP

The Fort Benning Community Spouses' Club, formerly known as the Officers' Spouses' Club, is planning its annual Welcome and Activities sign-up from 2 to 6:30 p.m. Wednesday. For more information, e-mail LtLomom@msn.com or call 706-478-0839.

VFW POPPY DRIVE

The VFW Post 665 will have a poppy drive at various post locations Sept. 5-6.

EXCEPTIONAL FAMILY MEMBER PROGRAM

The Exceptional Family Member Program has copies of the Exceptional Parent Resource Guide and monthly magazine. Soldiers with family members enrolled in the program are encouraged to pick up a copy at Building 2624 in Soldiers' Plaza. For more information, call Marsha Collins at 706-545-5521.

EFMP RESPITE CARE

Exceptional Family Member Program respite care is available to qualified families enrolled in EFMP. The family member must meet specific medical criteria. For more information, call Marsha Collins at 706-545-5521.

MILITARY AND FAMILY LIFE CONSULTANTS LISTEN

Military and Family Life Consultants are here to listen. MFLC services are available to service members, family members and staff. Topics include deployment and reintegration, marriage and relationships, parenting and family dynamics, stress and anxiety, depression, grief and loss and daily life issues. Consultations and training are free and anonymous. No records are kept. After-hours and weekend appointments are available.

For more information, call 706-566-1033 or 706-545-2158.

MARRIAGE STUDY

Active-duty Soldiers and spouses are needed for a study on Army marriages. Couples can earn money for participating. For more information, visit www.armymarriageproject.com or call Deb McCrainie at 706-505-7770.

POSTWIDE YARD SALE

The fall Postwide Yard Sale is Sept. 20.

THRIFT SHOP

The Fort Benning Thrift Shop needs volunteers. It is open from 10 a.m. to 2 p.m. Tuesdays, Wednesdays and Thursdays.

For more information or to hear a list of items being accepted for consignment, call 706-687-4830.

ENGLISH CLASSES

Free English classes are offered from 6:30 to 9 p.m. Mondays and Wednesdays at the Western Hemisphere Institute for Security Cooperation in Room 219. For more information, call 706-545-4562.

SAYERS LIBRARY READING PROGRAMS

Sayers Library on Main Post hosts a number of meetings for readers of all ages.

For young readers and pre-readers there is the Pre-school Story Hour at 11 a.m. Tuesdays. The Sept. 7 Family Fun Time features Clifford, the Big Red Dog.

Adults are invited to join the Let's Talk Books, Brown Bag and Benning Book Club discussion groups. For a schedule of meetings, call 706-545-8932.

KEYSTONE CLUB

The Girls and Boys Clubs of America Keystone Club meets at 5 p.m. Wednesdays at the CYS Youth Center. All teens are invited. For more information, call 706-545-3070.

TOT TOWN

Tot Town offers Afternoon Benning Buddies from 1:30 to 4:30 p.m. for preschoolers. For information on enrollment, call 706-689-8698.

HEALTH CLASSES

The Family Medicine Clinic offers a tobacco cessation class from 6 to 7:30 p.m. Tuesday and 3 to 4:30 p.m. Aug. 26. For more information, call 706-544-1805.

The Behavioral Health Clinic offers anger management classes from 9 to 11 a.m. Tuesdays and Thursdays. For more information, call 706-544-3590.

The Enhanced Care Team offers tobacco cessation classes from noon to 1 p.m. Wednesdays. Diabetes education classes are from 1 to 4:30 p.m. Thursday, and from 8 to 11:30 a.m. Tuesday and Aug. 25. For more information, call 706-544-5159.

The Nutrition Clinic offers active-duty weight loss classes at 8 a.m. Wednesdays and Heart Healthy classes at 10 a.m. Thursdays. Other classes include diabetes, hypertension, prenatal and gastric bypass. For more information, call 706-544-1542.

MILITARY STUDENT TRANSITION CONFERENCE

Teachers, counselors, principals, relocation managers and others interested in easing the transition of military students in kindergarten through 12th-grade are invited to the Transition Counselor Institute conference Oct. 9-10 at the Benning Club. For more information, call 706-545-0403.

AFAP SYMPOSIUM

The Army Family Action Plan program needs volunteers to participate in its annual symposium Oct. 22-24. AFAP is a grass roots process that provides a forum for the discussion and resolution of Army Family issues. For more information or to submit an issue, call 706-545-5377 or e-mail barbara.singleton2@us.army.mil.

FIRST STEPS PROGRAM

Volunteers are needed for the First Steps Program at Martin Army Community Hospital. It is a program that helps parents adapt to life after having a child.

For more information, call Carolyn Harris at 706-544-2020.

CAREER ADVANCEMENT ACCOUNT GRANTS

Career Advancement Account grants provide up to $3,000 per year for two years for eligible spouses who have a high school diploma, GED or some college, one year remaining at Fort Benning and two years remaining on current enlistments.

Soldiers must be privates to sergeants or second lieutenants to captains.

The funds can be used to complete post-secondary training or at any of Georgia's two-year community and technical colleges. The grant can also be used for training that will lead to a state-approved credential or license such as an approved certificate from a continuing education program or approved education service provider.

To schedule an appointment, call 706-545-7397 or go to the Army Education Center at Building 2602, Soldiers' Plaza.

For more information, call 800-342-9647.

OFF POST

VOICES OF THE VALLEY AUDITIONS

CSU's Continuing Education Music Conservatory and the Schwob School of Music will hold auditions for the Voices of the Valley Community Children's Choir by appointment Monday at the Saunders Center for Music Studies in RiverCenter for the Performing Arts. The audition, open to boys and girls ages 9-14, will involve a 10-minute interview for basic vocal aptitudes. To make an appointment, call 706-507-8070.

The choir will meet 7 p.m. Mondays from Sept. 15 through Nov. 22.

For more information, go to thevoicesofthevalley.org.

BOOK SIGNING

Retired Lt. Gen. Hal Moore and Joe Galloway will discuss their new book, *We are Soldiers Still*, at 7 p.m. Tuesday in the Columbus Public Library auditorium at 3000 Macon Road. Afterward there will be a book signing in the library's rotunda.

FREE DOGWOODS

Everyone who joins the Arbor Day Foundation during August will receive 10 free white flowering dogwood trees. The trees are part of a campaign dedicated to environmental stewardship. To receive the free trees, send a $10 membership contribution to Ten Dogwoods, Arbor Day Foundation, 100 Arbor Ave., Nebraska City NE 68410 by Aug. 31 or join online at www.arborday.org.

CVCC AND THE CAA

Chattahoochee Valley Community College is participating with the Career Advancement Account program. Qualified military spouses may get up to $6,000 over a 24-month period for courses within specified areas.

For more information, call Clovie Quick at 706-687-3420 from 8 to 11 a.m. or Beth Parkman at 334-291-4998.

ALTRUSA BOOK DRIVE AND SALE

The Literacy Alliance is sponsoring a book drive. Drop off any new or gently used books at barrels located at McDonald's in north Columbus and McDonald's at Stadium Drive and Summerville Road, Phenix City. Other locations include three local MEA credit unions.

The donated books will be sold at the Altrusa book sale during Labor Day weekend at the Daniel Educational Facility, 1042 Manchester Expressway.

For more information, call 706-748-2610 or go to www.theliteracyalliance.org.

RIDE FOR THE RED

The Russell County Chapter of the American Red Cross has partnered with Piggly Wiggly for a Ride for the Red and Dice Run Sept. 6 rain or shine.

All bikes roll out by 3:30 and return by 7 p.m. The cost for riders is $25 and includes three hands. Additional hands cost $10. There will be food and prizes. Registration begins at noon. Registration forms and releases are available online at www.rcredcross.org.

For more information, call334-298-3631 or 334-297-1894.

CORPS DE BALLET LUNCHEON

The Corps de Ballet will present a kickoff luncheon, which includes a fashion show, Sept. 8 at the Ritz-Carlton in Buckhead, Ga.

Tickets are $115 per person. For more information, call 404-831-8677.

VFW MEMBERSHIP DRIVE

The VFW, Post 665, on Victory Drive in Columbus will host a membership drive barbecue from 11 a.m. to 6 p.m. Oct. 3-4. The cost of the meal is $6.50. The meal includes chicken or pork, baked beans, cole slaw and bread. For more information, call Bill Brickner at 706-681-4549.

WWII ORAL HISTORY

Georgia Public Broadcasting will present a World War II Veterans Oral History Project.

The project documents the stories of the World War II generation through first-hand accounts to preserve their legacy for younger generations. It can be viewed at www.gpb.org/wwii.

MILITARY FAMILY SUPPORT GROUP

Auburn University Psychological Services Center will sponsor a military spouse support group for adults and children. The group meets from 5:30 to 7 p.m. every Tuesday in the Haley Center, Room 1121, at Auburn University. The group is for families with deployed or soon-to-be deployed Soldiers.

For more information, call Natalie Heidelberg at 334-844-4889 or send an e-mail to heidenf@auburn.edu.

TEEN DEPLOYMENT ADVICE

The Military Child Education Coalition will print a publication about teenagers' experiences with the deployments of loved ones. MCEC is looking for input from individuals 12 to 20 years old who have had a loved one deployed since 9/11.

Family members of all services are encouraged to complete a questionnaire at www.nmfa.org/teen. For more information, call Joan Barrett at 816-746-7966 or e-mail her at joan.barrett@militarychild.org.

WWW.VETERAN.COM

U.S. military veterans can keep in touch with their friends and former comrades through an online community at www.veteran.com. For more information, go to www.veteran.com or call 813-997-9636.

HIRE A HERO

Hire a Hero is a nonprofit organization that uses online social networking tools to help the military community adapt to the civilian sector.

For more information, go to www.hireahero.org.

COMMUNITY BRIEFS

Send event information to lori.egan@us.army.mil. Please include your name and contact information.

School lunch

AUG 25-29

› **MONDAY** Swiss steak and gravy, whipped potatoes, broccoli with cheese sauce, roll, fruit, milk

› **TUESDAY** hoagie with cheese, macaroni salad, carrots, fruit, milk

› **WEDNESDAY** hamburger or cheeseburger, potato wedges, green beans, fruit, milk

› **THURSDAY** chicken tacos, refried beans, Spanish rice, fruit, milk

› **FRIDAY** barbecue sandwich, scalloped potatoes, baked beans, fruit, milk



There's no place like USA.gov.

It's the official source of federal and state government information. It can make you as all-knowing as the Wizard of Oz.

USA.gov

1 (800) FED-INFO

A public service message from the U.S. General Services Administration.

BIRTHS

BOYS

Ronald Frank Huntington III
born Aug. 9 to Marie and Spc. Ronald F. Huntington II

Hunter Lee Hilderbrand
born Aug. 11 to Pvt. Ashley and Ryan Hilderbrand

GIRLS

Kiele Thalia Byrd
born Aug. 8 to Britney and Pfc. Timothy Byrd

Penny Lynn DeKerlegand
born Aug. 10 to Jennifer and 1st Lt. David DeKerlegand

Madison LynAnn Woodruff
born Aug. 11 to Shaun Lyn and Sgt. Greg Woodruff

Michaela Lee Bowlin
born Aug. 11 to Denise and Sgt. William Bowlin

Jocelyn Gayle Kuehner
born Aug. 11 to Amanda and Sgt. Ronald Kuehner

Alyssa Marie Sanchez
born Aug. 12 to Melissa and Sgt. Javier Sanchez

Ambria Rose Evans
born Aug. 13 to Tiffany and Staff Sgt. Cornelius W. Evans Jr

Angela Albanes
born Aug. 14 to Samantha and Sgt. Carl Albanes

— Martin Army Community Hospital


BROWN
U.S.ARMY
FOR YOUR NEXT MISSION IN LIFE, STAY STRONG
After active duty, the Army Reserve will help you excel in the civilian world. You can continue as an officer and gain more leadership experience for the business world. And you'll stay Army Strong. To learn more, call 1-888-327-ARMY or visit goarmyreserve.com/info/ps.
STAY STRONG IN THE ARMY RESERVE.
U.S.ARMY
ARMY STRONG.®
©2008. Paid for by the United States Army. All rights reserved.

SPORTS & IMPORTS
Come See Why Your Friends CAME HERE!
MON – FRI 8AM TO 6PM

07	S550	SILVER
06	S500	GOLD
06	E350	GREY
06	ML350 REDUCED	WHITE
05	C230 KOMP	PEWTER
04	SL500	PEWTER
04	C240	BLACK
02	CLK430 CONV	SILVER
01	CL600 REDUCED	BLACK
99	E430	BURG

MINIS

04	COOPER S	RED
04	COOPER S	WHITE

BMW

06	530IA	SILVER
05	745I REDUCED	BLACK
05	330IC CONV	SILVER
05	325IC CONV	BLACK
03	X5 REDUCED	BLACK
00	740IL	BLACK
00	740IL	GREY
97	840CI	BLACK

MISC

07	SATURN	SKY
06	CADILLAC	XLR-V
06	JEEP	COMMANDER
05	FORD REDUCED	F150 LARIAT
04	JEEP	GD CHEROKEE
03	NISSAN	350Z
01	VOLVO	S40

AND MANY MORE!
SALES AND SERVICE
706-660-1900
1040 VETERANS PKWY
DOWNTOWN COLUMBUS

Study: Earns couples cash

Continued from C1

To participate in the project both spouses must speak English fluently and at least one spouse must be an active-duty Soldier assigned to Fort Benning. However, participating couples do not have to be stationed at Fort Benning the entire length of the study. They only need to be present to complete the first two questionnaires and attend the marital retreat if selected.

"Basically if you sign up for the program we have to know that you'll be at Benning for at least five weeks," said Chap. (Lt. Col.) Thomas Waynick, director of the Fort Benning Army Family Life Chaplain Training Program.

"Then you can deploy, you can PCS, you can even ETS and the questionnaires will follow you because they will be done online."

The final Army Marriage Project session is set to begin Monday, but to ensure maximum attendance, McCranie will keep registration open until Sept. 3 or until the class is full.

For more information, call 706-505-7770.

"This project gives Fort Benning couples an opportunity to not only enhance their own marriages, but also to enhance the marriages of couples Armywide," Waynick said, "plus they get paid to do so."

ARMY MARRIAGE PROJECT

Payment for questionnaires*:

1st: $100
2nd: $100
3rd: $120
4th: $120
5th: $140
6th: $140
7th: $160

Total for completing Army Marriage Project: $880 for 5.5 hours over three years

** Dollar amount is total per couple*

To enroll call 706-505-7770

Valuable resources for parents, kids & teens

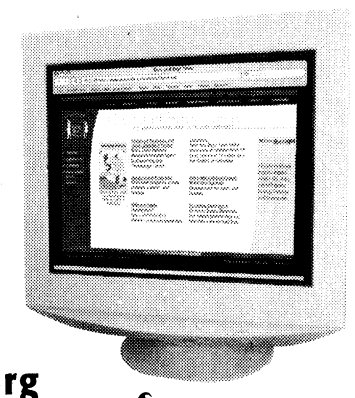

Visit www.girlsandboystown.org
- www.babyhearing.org
- www.parenting.org
- www.boystownhospital.org

Girls and Boys Town
HELP • HEALING • HOPE

A CFC participant – provided as a public service

Complete Auto Repair
Including Electrical
45 Years Owned and Operated
BETTER AUTO CENTER
3801 VETERANS PARKWAY • COLUMBUS, GA 31904
TEL: (706) 327-0264 FAX: (706) 327-9604
CARRIE ELLIS, SALES/SERVICE WRITER
GENE KNOX, SHOP FOREMAN
ASA BBB
10% Military Discount



Pay Bills Online in Dollars or Euros

Exclusively at Service Credit Union

YOU CAN PAY BILLS WITH CONFIDENCE FROM ANYWHERE IN THE WORLD.

When you're on the move Service Credit Union's Online Bill Pay gives you the ease of paying bills anywhere, anytime. In fact, our Euro Bill Pay* features cross-border** payments in over 25 participating countries in the European Union. So whether you're stateside, or deployed overseas, leave paying the bills with us.
Other Bill Pay benefits include:

- Customize payment schedules
- One-time and recurring payments available
- Free Online U.S. Dollar Bill Pay transactions
- Free Weekday Euro Rate Watcher e-mail

Sign-up Online or Visit a Branch Today!

servicecu.org • 800.936.7730

SERVICE CREDIT UNION
For People on the Move℠

NCUA Federally Insured by the National Credit Union Association. * Online Euro bill pay (one-time or recurring) is available only from a Service Credit Union checking account. Euro bill payments are available from a Service Credit Union savings account only at a branch office. Automatic Euro debits are available to only German merchants in Germany Select any day of the week to make recurring payments weekly, biweekly, monthly or quarterly. Euro bill pay incurs a $1.00 fee per online transaction (one-time or recurring) and $1.50 per one-time payment made at a branch office. All recurring Euro bill payments incur a $1.00 fee each time one is processed. **All Cross-Border Payments are transferred in Euro currency. If the beneficiary account, to which the funds are ultimately credited, is not denominated in Euro, the Euro amount will be converted to the appropriate currency (i.e. British Sterling, Swiss Franc, Swedish Kroner, etc.) by the receiving financial institution. Service Credit Union is not liable for, and has no influence over the conversion rate applied to the conversion of the funds.

GM EMPLOYEE PRICE FOR EVERYONE!

SATURN
Employee Discount for Everyone

$288.43 PER MO.
TOTAL SAVINGS $2989.72



4 CYL. • AUTO • LOADED STK#8S444
2008 AURA
MSRP$21,230. GM Employee Price $19,490.28, -Bonus Cash $1250, w/$99 down. Sale price $18,141.28 @ 5.74% for 75 months plus tax & title with approved credit. Must have 725 or greater credit score to qualify for special low rate, Other rates available.

$329.45 PER MO.
TOTAL SAVINGS $4654.50

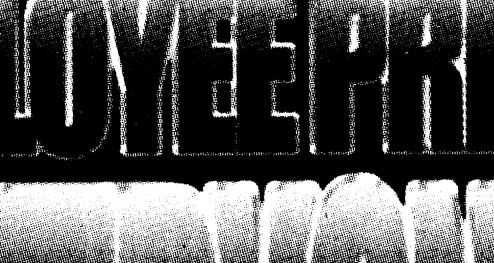

STK#8S462
2008 VUE
MSRP $25,575. GM Employee Price $23,420.50, -Bonus Cash $2500, Sale Price $20,920.50, $199 down @ 5.74% for 75 months plus tax & title with approved credit. Must have 725 or greater credit score to qualify for special low rate, other rates available.

$362.50 PER MO.
TOTAL SAVINGS $2660.80



STK#8S222
2008 SKY
MSRP$25,660. GM Employee Price $23,499.20,- Bonus Cash $500, Sale Price $22,800.20, $199 down @ 5.74% for 75 months plus tax & title with approved credit. Must have 725 or great credit score to qualify for special low rate, other rates available.

Starting under $25,000!
TOTAL SAVINGS $3646.70



STK#8S235
08 OUTLOOK
Best Gas Mileage of Any 8 Passenger Vehicle in America!
MSRP $28,555. GM Employee Price $26408.30, -$1500 Bonus Cash, Sale Price $ 24,908.30 plus tax & title

SATURN OF COLUMBUS • 706.322.9927
1661 WHITTLESEY RD. • COLUMBUS GA.
www.saturnofcolumbus.com
BBB ACCREDITED BUSINESS

IAVA fought for a new GI Bill and won.

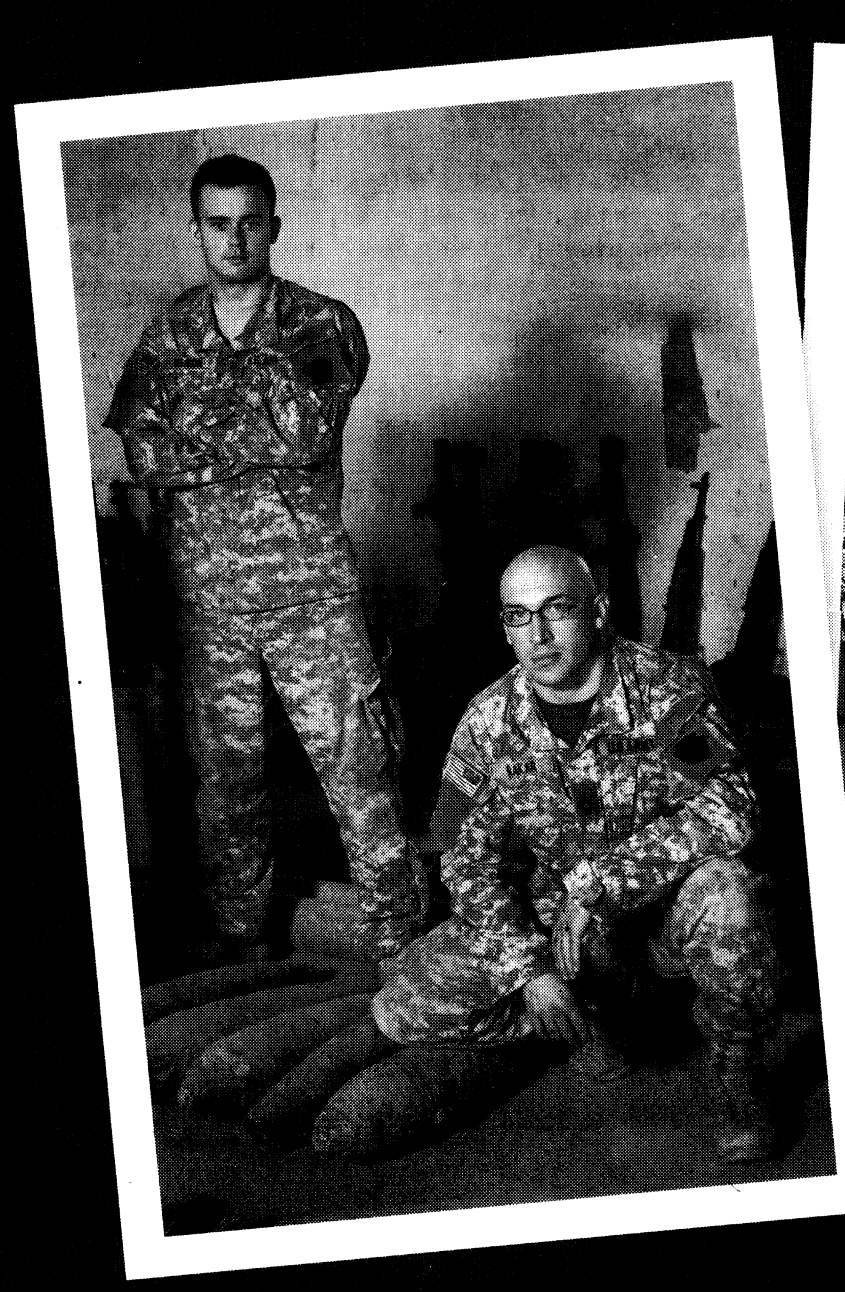

Photos by Bill Thomas/Weekend Warrior Project

Find out what this means for you. Visit GIBill2008.org.

★ **Calculate your benefits**

★ **Find answers to your questions**

★ **Become an IAVA member**

IAVA
★★★

IRAQ AND AFGHANISTAN
VETERANS OF AMERICA

CHURCH BRIEFS

PROTESTANT WOMEN OF THE CHAPEL

Protestant Women of the Chapel kicks off its fall semester at 9:30 a.m. Thursday at the Infantry Chapel Annex on Sigerfoos Road. The program theme is "At the Redeemer's Feet." There will be a luncheon and an opportunity to sign up for the fall Bible study. PWOC is a non-denominational group of women, who come together to worship, learn God's word, and serve the Lord together on Fort Benning.

Free on-site child care is provided for children 10 and younger.

For more information about the group, send an e-mail to Jenifer Young at 4f4young@gmail.com, call 706-610-5559 or visit www.pwocbenningconnection.wordpress.com.

SUNDAY SCHOOL

Protestant Sunday School is 9:30 to 10:30 a.m. every Sunday at the Follow Me Chapel. Classes are for all ages. Infant care is provided and transportation is available on post.

For more information, call 706-545-7513.

CATHOLIC RELIGIOUS EDUCATION

Faith Formation is 10:40 a.m. to noon every Sunday at Faith Middle School. Classes are available for adults and children 3 and older.

Adults are asked to choose from three classes: Scripture Study, the Vatican II and the Faith Revolution.

Confirmation classes and Youth Ministry are held on the first and third Sunday of each month at the Follow Me Chapel. A Youth Mass will be celebrated at 6 p.m. the last Sunday of each month at the Follow Me Chapel.

For those inquiring about the Catholic faith, the Rite of Christian Initiation for Adults is held at 6:30 p.m. Thursdays at the Follow Me Chapel.

A Baptism Preparation Class for parents wishing to have their child baptized in the Catholic Church will be held every other month. Call for the schedule.

The class is mandatory prior to the child receiving the Sacrament of Baptism. To register for a class or to volunteer, call 706-545-0045.

CLUB BEYOND

Club Beyond is a non-denominational ministry for Fort Benning students in grades 6 through 12.

The club offers Monday night Bible studies, club activities every Thursday for high school students and every other Thursday for middle school students, mission trips and summer camp opportunities.

For more information, call Steve Paquette at 706-681-8948.

MARRIAGE ENRICHMENT

The Family Life Center hosts marriage enrichment classes at 8:30 a.m. the first Friday of each month.

For more information, call 706-545-1760.

CATHOLIC WOMEN OF THE CHAPEL

The CWTC meets from 6:30 to 8:30 p.m. every second Tuesday of the month at the Follow Me Chapel on Ingersoll Street.

For more information, call Jane Kuhbander at 706-689-6600.

ST. LUKE UNITED METHODIST CHURCH

A Christian music group, Fee, will present a free concert at 7 p.m. Sept. 21 in The Ministry Center, St. Luke United Methodist Church, 301 Third Ave., Columbus.

A Bible study, "A Mile in Her Shoes: a reflective look at women of the Old Testament" from a military spouse's perspective is held at 6:30 p.m. at The Ministry Center.

For information, call the Rev. Sandra Henry at 706-327-4343 or visit http://stlukeum.com.

THE CHURCH OF COLUMBUS

The church hosts a men's Bible study and discipleship training at 7:30 p.m. the first and third Tuesday of each month.

The Daughter of Zion Prayer for the Children is held at 7 p.m. the first Monday of each month. A ladies' prayer group meets at 7:30 p.m. Tuesdays.

Children's Church and Youth Services are held at 7:30 p.m. Wednesday during church Bible study. For more information, call 706-571-0919 or visit www.thechurchofcolumbus.org.

SENSATIONAL SOLO

Sensational Solo Women is an outreach ministry for women who are single (even temporarily because of deployment).

For more information, e-mail Shirley Koop at shirleyjkoop@aol.com.

MILITARY COUPLES SUPPORT GROUP

Cascade Hills Church offers a military couples support group at 5 p.m. Saturdays in Room 219 at Cascade Hills. Child care is provided. For more information or directions, call 706-327-5743, ext. 28, or visit www.cascadehills.com.

MASJID ABDULLAH BIN MAS'UD

The Masjid Abdullah Bin Mas'ud holds prayer at 1:30 p.m. Fridays. A women's Koran study is at 3 p.m. Saturdays and Arabic classes are at 2:30 and 5:30 p.m. Sundays. Masjid Abdullah Bin Mas'ud is located at 2342 South Lumpkin Road. For more information, call 706-687-9402.

Places of Worship

North Highland
Assembly of God... A Good Idea
Sunday School 9:30 a.m.
Worship 10:30 a.m.
Servicio Hispano 5:00 p.m.
Wed. Family 7:00 p.m.
Bread of Life TV Broadcast, Sundays at 8:00 a.m. on WTVM, Channel 9
www.north-highland.org
7300 Whittlesey Blvd., 706-561-7777
Join us for dinner Wednesday, 5-6:30pm FREE with this coupon

Centro de Adoracion Puerta del Cielo
Localizado en The Impact Center
E-mail: centrodeimpacto@yahoo.com
Ministerio Evangelístico Mundial
Lunes 7PM: Oracion y Discipulado
Miercoles 7PM: Educacion Cristiana
Viernes 7PM: Servicio Evangelistico "Uno mas para Cristo"
Domingo 1:30PM: Servicio de Adoracion/Iglesia del Niño
1000 Blanchard Blvd. • Columbus, GA
706.323.8000 • Fax: 706.323.9017
www.centrodelimpacto.org
Pastors Freddie & Olga Diaz

Iglesia de Dios Nuevo Pacto
Pastor Pedro F. Díaz Raquel Suárez
PedroFelixDiaz@hotmail.com • (706) 761-5548
Ofrecemos Servicios Alimentarios Llame al (706) 569-0902
¿Necesita transportación? Llame al (706) 315-9216
Tenemos buzón de voz 24 horas al día.
Horarios de Oficina Lunes, Miércoles y Viernes de 9AM a 1PM
Pastor Juan C Diaz, Director Ministerio de Jóvenes
Servicios
Domingo 10 AM Escuela Dominical/Iglesia de Niños; 11 AM Servicio Adoración
Martes 9 AM Ayuno
Viernes 7:30 PM Servicio de Oración y Estudio Bíblico
Tenemos Células en Columbus, Phenix City y Ft. Benning
Para información llame al (706) 569-0902
4421 Primrose Road • Columbus, GA 31907
Telephone/Fax: (706) 569-0902
¡Conquistado a Columbus para Cristo!

St. John Chrysostom Orthodox Mission (OCA)
MEETING AT
1051 U.S. HWY 27, CATAULA, GA
SUNDAY 10 AM
FOR MORE INFORMATION:
332-4246 OR 570-8467
All Services in English

GRACE BAPTIST CHURCH
Experience A Touch of Grace!
Servicios en Español
Service Times
Sunday School – 9:45 am
Sunday Morning – 11:00 am
Sunday Evening – 6:00 pm
Wednesday Evening – 7:00 pm
706-323-1046
GRACE CHRISTIAN SCHOOL
Affordable, Quality Education!
Accredited • ABEKA Curriculum • Extended Care • Honors Program • Computers • Licensed Day Care • K-3 – 12th Grade • Sports
GCS does not discriminate against students of race, color, nationality or ethnic origin
706-323-9161
2915 Fourteenth Ave. • Columbus, Georgia • www.amazingrace.net

St. Anne Catholic Church
Rev. J. Gerard Schreck, Pastor
Rev. Nguyen Martino
Masses Saturday Vigil 5:30 pm
Sunday 8:00am, 10:30 am, 12:30 pm
Monday through Friday 7:30 am
2000 Kay Circle, Columbus GA 31907
706 561-8678
www.stannecsg.com

Redeemer Lutheran Church
4700 Armour Road
Columbus GA 31904
(706) 322-5026
Sunday School.....9:00 AM
Prayer & Meditation.....10:00 AM
Sunday Worship.....10:15 AM
Nursery Provided
Wednesday Dinner.....5:30 PM
Wednesday Service.....7:00 PM
Easy access from I-185 at exit 7, located west of I-185, 1 block north on Armour Road
Rev. Eric Estes, Pastor

St. Matthew Lutheran Church
"We welcome you!" ELCA
SUNDAY WORSHIP 8:30 & 10:30 A.M.
SUNDAY SCHOOL 9:15 AM
LOCATED ONE MILE EAST OF I-185 ON MACON ROAD, COLUMBUS
4026 Macon Road • 561-3406
Rev. Lawrence Barksdale, Pastor

Your family is welcome at
St. Matthew's-in-the-Pines Episcopal Church
Sunday Worship 11 a.m. ET
38 Longview St. Seale, Alabama
Only 14 min. from Hwy 165
For info call 334-855-2186

New Covenant
Christian Education.....9:30am
Morning Worship.....11:00am
Healing & Anointing Service.....1st & 3rd Sunday at 6pm
Hour of Power: Weekly Bible Study w/Pastor Cole at 7:00pm
Youth Ministry: Dancers, steppers, singers, team summit & more
Pastor Timothy & First Lady Betty Cole
1408 Shepherd Dr., Columbus
706-304-3946
LISTEN TO "A Relevant Word for a Relevant Time" 101.3 @ 10am on Sundays

Church of Christ Torch Hill Road
Sunday School 10:00 A.M.
Morning Worship 11:00 A.M.
Evening Worship 6:00 P.M.
Wed Bible Study 7:30 P.M.
Nursery Provided
Near Ft. Benning
Carroll Collins, Minister
2009 Torch Hill Rd
706-687-9908 or 706-325-3183

Trinity Episcopal Church
• 8am Rite I, Chapel
• 9:30am Sunday School for all ages
• 10:30am Rite II, Church
Wednesday 5:45pm Family Dinner followed By Programs
(Uptown) 1130 1st Ave Columbus, GA
706-322-5569
building a Spirit-empowered community that serves and celebrates Christ

St. Mary Magdalene Episcopal Church
Harry A. Carlsen, Vicar
Holy Eucharist & Sermon
Sundays, 10:30am
Sunday Bible Study 9:30am
4244 St. Mary's Road
Columbus, GA 31907
706-689-2790

BEYOND HERE BEYOND NOW
St. Thomas Episcopal Church Celebrates 50 Years Of Ministry
Beauty of Worship & Music; Inclusivity; Community Outreach
St. Thomas Day School (6 mos - 4 yrs.)
Sunday: Worship 8AM & 10:30AM
9:15 Christian Education (all ages)
Wednesday: Healing Eucharist 5:30PM
6PM family dinner and programs
2100 Hilton Avenue, Columbus
706.324.4264 www.saintthomascolumbus.com
Member Worldwide Anglican Communion

Edgewood Presbyterian Church
We are close to Fort Benning and Easy to Find!
Sunday Morning Worship.....11:00 A.M.
(Nursery and Children's Church Available During the Service)
Sunday School all age.....9:30 A.M.
(Nursery Available)
3617 Macon Rd., Columbus
www.epclife.com
Church Office: 706-561-5137

True Vine Ministries International
4105 Beallwood Ave
Columbus GA 31904
Phone: 706-320-0196
Bishop Chris Abernathy
Are You Seeking God?
Are You Ready For the Next Level?
Sunday School.....9:00 AM
Sunday Worship.....11:00 AM
Tuesday School of the Prophets..7:00 PM
Friday Night Joy Service.....7:00 PM
Take I-185 at exit 7 towards Ryan's, turn left on Hamilton Road, right onto 41st St.
Jesus is LORD

Trinity Temple
Assembly of God
"A 21st Century Church With A First Century Message"
SUNDAY SCHOOL 9:30 AM
MORNING WORSHIP 10:45 AM
EVENING WORSHIP 6:00 PM
(Only The First Sunday of the Month: An Old Fashion Music Service)
WED. FAMILY NITE 7:00 PM
NURSERY PROVIDED
•PROGRAMS FOR ALL FAMILY MEMBERS
•YOUTH PROGRAMS
•SENIOR ADULT MINISTRY
3000 12TH Ave. Convenient to Fort Benning
706-322-3333

Anglican Mission Church of the Resurrection
1928 Book of Common Prayer
Lee Roads 175 and 145 Salem, AL
The Rev. Canon Richard L. Waller Vicar
Services 10:00 AM CST Sundays
706-569-9864 or 334-864-8631

Victory Drive Church of God
Kenneth L. Rayley
Pastor
Sunday School: 10a.m.
Sunday Worship: 11am & 6pm
Wed. Bible Study: 7p.m.
Ministering to the Military & Community Since 1971
3944 Victory Dr. ~ Columbus
Church: 706.689.3359
Resident: 706.682.5474

ST. GEORGE'S anglican church
Ancient Worship ... Timeless Faith
Sunday Mass .....0800 & 1015
Sunday School – All Ages 0900
Wednesday Family Night
Mass/Supper/Study Groups 1800
422 Broadway • 706-322-2010
www.StGeorgesAnglican.net

'ry to view a situation from spouse's perspective

CHAPLAIN FAMILY LIFE CENTER
Chaplain (Maj.) Richard Garvey

OK, let's review: Habit No. 1: Be Proactive — You be the agent of change in your family. Habit No. 2: Begin with the End in Mind — Create a family mission statement, keep the goal of your family in focus. Habit No. 3: Put First Things First —Make family a priority in your heart and on your calendar. Habit No. 4: Think "Win-Win" — don't make everyday family life a constant battle or competition, but rather work together toward a solution where all parties involved see the solution as a win. This week it's Habit No. 5: Seek First to Understand, Then to be Understood. This is learning the twin skill sets of A — problem discussion, and B — problem solution. Interestingly, you can't get to the solution effectively without first giving the other person the feeling they have been valued and listened to.

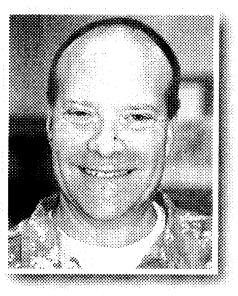

Men by nature are fixers. When you tell a man a problem, he listens and calculates solutions. Men do not vent to one another. If they share their problems with other men, they typically want help in resolving a problem.

So what happens when a woman wants to vent or share with a man? He begins to analyze the problem and formulate solutions. Is this what women want? No, they want to be heard.

Men *are* listening, but not understanding because they are listening with the fixing ear.

Habit No. 5 allows you to get both inside the head and the heart of the one you love. It uses the one speaker, one listener rule — the wife speaks and her husband listens. The husband listens to the wife for understanding from "her" perspective and then acknowledges he understood her message by paraphrasing what he heard.

Guys, this skill alone will revolutionize your life and marriage. If you will listen without giving advice, input or solutions and just acknowledge her message, demonstrating you understand her point of view, she will feel you love and care for her.

Once the listener hears and acknowledges the speaker, then they switch roles and in our case above, the husband gets to speak while the wife listens to her husband.

Too often people try to solve a problem before they really understand the problem. While sincere in their intent, if they are trying to fix something that is not the problem, they waste a great amount of time and gain a great amount of frustration. Habit No. 5 helps families communicate effectively and reduces the amount of conflict because of miscommunication.

If you find you are spinning your wheels and not getting anywhere with your spouse or family, maybe this habit will help.

If you need some communication help in your family, call the Chaplain Family Life Center at 706-545-1760 or stop by 2606 Dixie Road and make a confidential appointment with one of our trained pastoral counselors.

A good attitude, perspective, thanks can go a long way

CHAPLAIN FAMILY LIFE CENTER
Chaplain (1st Lt.) Nathan White

"Give thanks in all circumstances, for this is God's will for you in Christ Jesus."

1 Thessalonians 5:18

"What is God's will for my life?" This is a question that I have asked myself and wrestled with many times. And I know that I am not alone in my struggle to figure out what I want to do with my life, and more importantly, what God wants me to do with my life.

People (both religious and non-religious) have asked themselves this question for centuries. Yet when we turn to the Bible, we find a surprising answer.

There is no specific plan laid out for us, and there are no explicit answers to the pressing questions in our lives such as "Who should I marry?" and "Should I re-enlist?" Instead, what we find is a simple answer to this seemingly complex question.

"What is God's will for my life?" Just "give thanks." That's it. It's so simple, yet so profound. So straight forward, yet so hard to actually do. That is the beauty of this Scripture — It can be applied in any circumstance, but it is powerful enough to transform our attitudes and our outlook on life.

God knew we would have questions about what direction to head in life, and he knew we would have worries, doubts and fears as we travel through this world.

He is concerned about these aspects of our lives and he has promised to guide and direct us, but he is concerned with something much more fundamental — our attitude.

It is our attitude that can determine whether or not we have success in many situations, and ultimately our attitude will have an important part in shaping who we become. How we think will shape how we act. Having a good attitude is not merely a matter of thinking good thoughts and looking on the bright side, however. You can find that in any self-help or pop-psychology book.

Rather, a good attitude will be a result of having the right perspective, a perspective that is God-centered. A God-centered life naturally will be a life full of thanksgiving.

When we give thanks, we have to give thanks to someone. When we receive a gift, we say thank you to the person who gave it to us. In the same way, when we give thanks to God we are acknowledging that we have received our life and the blessings in it from him.

We can thank him in all circumstances because he is with us in everything we go through and is working all things for the good of those who love him. So even our disappointments and struggles can be opportunities for praise and thanksgiving to the one who gave us life and daily sustains us.

So the next time you find yourself down and out, wondering about God's will for your life, or in the middle of a tough situation, turn your gaze heavenward and start to thank God for the blessings that he has given to you despite the tough circumstances.

You will find that this perspective makes all the difference in the world.

ROOSEVELT WARM SPRINGS *CONTINUING*

A Tradition of Therapy, "The Roosevelt Way"

Hands-on approach achieves results.

Roosevelt Warm Springs has been a leader in therapy since the Second World War. Returning military therapists were among the first to develop "The Roosevelt Way," a hands-on approach that became the model for dealing with polio and more recently spinal cord injuries and amputees. Veterans are encouraged to again take advantage of this tradition in the following therapy disciplines:

Physical Therapy | Occupational Therapy | Recreational Therapy
Respiratory Therapy | Speech & Language Pathology



Call 706-655-5000

Located only 40 minutes from Ft. Benning in picturesque Warm Springs, Ga., Roosevelt Warm Springs has been "empowering individuals with disabilities to achieve personal independence" for 80 years. It's a legacy that includes the military (1940s and '50s) and a legacy we intend to renew.

Visit our website at www.rooseveltrehab.org and let us help restore the independent lifestyle every soldier deserves.



ROOSEVELT WARM SPRINGS

ROOSEVELT WARM SPRINGS INSTITUTE FOR REHABILITATION

P. O. Box 1000 | Warm Springs, GA 31830-1000 | 706-655-5000 | Fax 706-655-5011 | www.rooseveltrehab.org.

GEORGIA DEPARTMENT OF LABOR

"A Dip Into The Past"

FDR'S HISTORIC POOLS AND SPRINGS

Warm Springs, Georgia

Labor Day Weekend

August 30 - September 1, 2008

SWIM IN THE HISTORIC POOLS

ADULTS.....**$15**
YOUTH (6 -17 YRS OLD).....**$10**

TAKE ADVANTAGE OF THE "FAMILY DIP" PACKAGE
4 TICKETS AND SOUVENIR T-SHIRTS PLUS
"SITES TO BEHOLD: GA STATE PARKS AND HISTORIC SITES" (DVD)
FOR ONLY $75 (SAVE $25)!

PURCHASE TICKETS FOR THE SWIM SESSION OF YOUR CHOICE
10-11:30 a.m., 12-1:30 p.m.,
2-3:30 p.m. & 4-5:30 p.m.

706-655-5870

A LIMITED NUMBER OF SLOTS WILL BE OPEN DURING THE EVENT AND WILL BE SOLD ON A FIRST COME, FIRST SERVE BASIS.

VISIT OUR WEBSITE AT
WWW.GASTATEPARKS.ORG

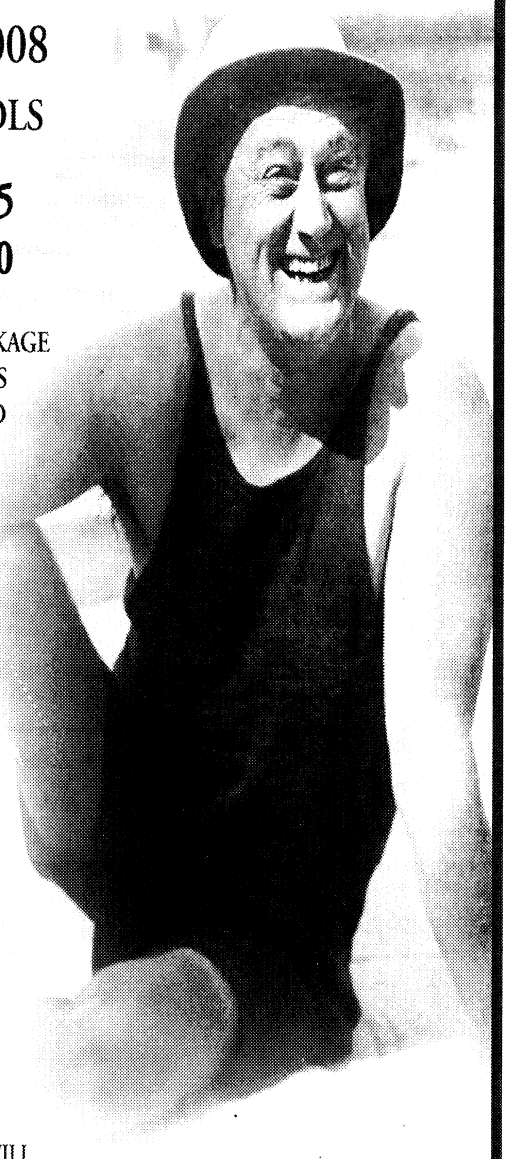

* DUE TO THE OPERATIONAL CONDITIONS OF THE POOL, CHILDREN AGE 5 AND UNDER WILL NOT BE ALLOWED IN THE POOL

BLUE BUNNY

Roosevelt's Little White House State Historic Site

Star Mercury Publishing Company — JOURNAL — The Macon Star & Mercury

GOT AD?
706-317-2106

GOT STORY?
706-545-4622

GOT EVENT?
706-545-4622

If you would like to place an ad or share your news with The Bayonet please call the phone numbers listed above. Deadlines to get advertisements or event listings into The Bayonet are Fridays at noon before the publication date.

Equal rights for ears.

When people get vision problems, they get their eyes tested. Why won't people with hearing loss get their ears tested? Correcting hearing loss is as easy as correcting your vision. So stand up for your ears today. Go see a hearing health professional to find out the options available to return you to the world of sound.

For a free "Guide to Better Hearing" and other help, call or visit
betterhearing.org
1-800-EARWELL

BETTER HEARING INSTITUTE
Advocates for America's ears.

©2007 Better Hearing Institute

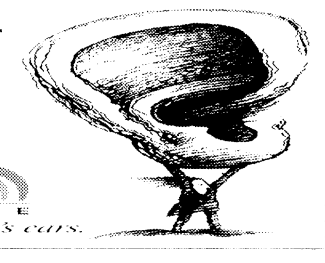

FREE : Active Duty or Retired Military • Eligible Dependents • Active or Retired Civil Servic

THE BAYONET

CLASSIFIEDS

5 Ways to Place a Paid Ad:

1) Go to www.thebayonet.com
2) Call The Bayonet at 706-317-2106
3) Fax The Bayonet at 706-317-2126
4) E-mail Phyllis.Wolf@militarynews.com
5) Walk-in: Mon-Fri. 8am-5pm

3 LINES FOR *ONLY* $10
($3.75 for ea. line after)
Deadline: Noon, Friday preceding publication date



DEALS ON WHEELS
4 WEEKS *ONLY* $15!
Sell your Car, Truck, RV, or Motorcycle!
– 15 word max – Must be prepaid
– For private party only – $5 extra w/ photo

For Free Ad Placement go to www.thebayonet.com/advertise

CARS

1984 LINCOLN TOWN Car, great for a mechanic, needs minor repairs. 1987 Small Isuzu pick-up, needs engine work. 706-563-5762



1990 CHEVROLET CORVETTE $6999K, low mileage, auto, great paint, great inter. Must SEE this car. 706-593-7241 or 706-322-0988.

1992 ACURA LEGEND Auto, V-6 engine, Moonroof, Leather Int., FREE Car Cover, Sunshade, Rpr Man, CD Holder w/purchase! $3500/706-580-8494.

1998 FORD EXPLORER. $2,600 obo! 157K, 18" Rims (big tires). Great cond, taken care of, engine runs great! A/C, 2x Airbags, CD Player, Radio. Call: 407-947-0328.

2003 FORD TAURUS SE. White Ext., Gray Cloth Int., Cold A/C, CD Player. All Power Options runs great, Immac. $3,980 obo Call: 210-577-2734

ACCENT AUTO SALES
3971 US Hwy 80 West
Phenix City, AL 36870
334-732-0348
accentusedcars.net

***No Credit Check**
***0% interest**
***100% Approval**
***Free Car Fax**
***3 Yr 36K Mile Drive Train Warranty**
***Free Service Plan**
***Easy Trade in Plan**

2000 Eclipse Hot Red
Ground Effects Sharpe ride, 1900 down, 80 week.

2000 Mustang GT
Orange/Red, Low miles. . . $1,900 down and $80 week

2000 Mazda B4000
Green, 4 door, 4x4, Like New. . . $1,900 down and $85 week

1998 Navigator Silver, In good shape, New out of the box 22" Wheels. . . $2,200 down and $85 week

2004 Ram Gray, Low Miles. . . $1,700 down and $80 week

EQUIPMENT RENTAL

Construction & Homeowners Equipment
10% Military Discount on Rental
Ray Rents 706-324-RENTS

SUV & VANS

1996 ISUZU RODEO run fair, no engine problems/leaks. Need cosmetic work/fuses/cata conv. Newish tires/brakes. Call: 210-685-0323.

TRUCKS

'98 DODGE DAKOTA SPORT, runs excellent & great gas mileage. 130K mi. 5 sp, 2dr,4 cly sell $2,995 obo. Call: 706-221-4669.

1999 CHEVY SILVERADO Z-71 4 wheel dr. PCSing Overseas-Must sell $8,000 obo, Call: 706-587-0131.

2005 CHEVY SILVERADO 3500, CREW CAB, Leather, pwr seats, pwr mirrors, pwr sunroof; BOSE, ON-STAR, 5th wheel. 81K mi. $24K. 334-663-6022.

LINE-X SPRAY-ON TRUCK BEDLINERS
MILITARY DISCOUNT
Trailers & Hitches 706-596-0380

MOTORCYCLES & ATV

'06 SWIFT LUCK Bobber; firecracker red, 80 EVO HD motor; Springer, 6speed,low mileage, $18000. 706-561-9595

07 SUZUKI BOULEVARD C50 Special Edition, Rifle faring, saddle bags, cobra tach, backrest, 680 miles $75K obo. 706-610-1827.

2004 YAMAHA R1 silver, chrome wheels/swing arm, new tires, 2 brothers custom exhaust, extremely clean. 7K obo 706-888-5581

97 HARLEY DAVIDSON, Springer, includes pull behind decor trailer, 30k mi, like new, fully chrome w/many extras Like New! Must See! **706-442-2210**

BOATS

1995 SEADOO BOMBARDIER Jet Ski $2,000 OBO. 706-536-1800.

1998 RANGER 461 VS Johnson 150 PCSing Overseas-MUST SELL $13K obo Call 706-587-0131.

FOR SALE: '05 low hours, Suntracker, 22' pontoon boat, upgraded w/60hp mercury, big foot motor. Asking pay-off $15,000. 706-332-0501 or 706-561-9595.

UTILITY TRAILERS



2006 81/2'X20' Pace American trailer for sale w/4 new spare tires, hitch lock & trailer sway control bar. $5000 FIRM. 612-751-7645.

TRAILER SALES, REPAIR
Truck Accessories, Gooseneck
Trailers & Hitches
706-596-0380

LOST & FOUND

FOUND BALFOUR RING NAME OLIVAS 19 DELTA FROM SOLDIERS GIVEN A RIDE TO HOWARD JOHNSON ABOUT 06-23-08 CALL 706-570-1386.

CHILDREN'S ITEMS

I'M AMBER, 22 y/o, over 4 years experience looking to provide childcare. 706-587-3491.

LEAP FROGS LEARNING PUZZLE $5 HONEY BEE HOP/PLAYSKOOL $7/THOMAS & FRIENDS TRAIN SET $20 CALL: 706-689-2892.

PETS/PET CARE

4YR OLD FEMALE RAT TERRIER. LOOKING FOR GOOD LOVING HOME W/NO CHILDREN. $150 ADOPTION FEE. Yorcel@msn.com or Call: 706-577-0168

7 MO CHIHUAHUA, all shots, chipped, w/crate. $100 call: 706-329-0896

FOR SALE!!!!!!!!!
ADORABLE YORKY PUPPIES

$800, AKC Registered, Dame/10 Champions, Sire/13 Champions,

Incredible Bloodline,
8 wks old,
Tail & Dew Claws Docked/Cut,
Had 2nd set of Shots & Wormed.

Call 706-593-4236 or 706-545-2133.

FREE TO GOOD home found her in the road, very sweet puppy loving loves to cuddle. 443-466-1909.

LOST PETS

FOUND A PUPPY in Ft. Benning. Around 8-9 weeks old. Looks like a cocker spaniel/german shepherd mix.
Call: 706-505-9216.

WANTED

I AM LOOKING FOR A USED VEHICLE OR MOTORCYCLE BY PRIVATE SELLER, NO SPECIFIC TYPE OR MODEL BUT MUST BE IN GOOD SHAPE AND NO ACCIDENT HISTORY. IF YOU HAVE ANY KINDLY CONTACT ME AT E.CONTACT@ROCKETMAIL.COM FOR FURTHER DISCUSSION.

HELP WANTED

CASHIER/FLEX HOURS
support military wives/good pay/ 3minutes from post
Learn something new every dayFriendly supportive staff
Apply in person:
HOME ACE HARDWARE
3863 ST. MARY'S RD.
COLUMBUS, GA
706-689-4228

MOVING SALE

MOVING SALE, LOTS OF BABY ITEMS, SAT & SUN 8-2 @ 27B DOANE LOOP, FT BENNING.

LAWN & GARDEN

CHAINLINK FENCE, 12 posts, many ties, housing ok, 44"H x 81'L, 42" wide gate with latch. $200 obo. Doghouse incl. hrra13@yahoo.com.

100FT. FENCE, 2 GATES, $200.00 CALL: 706-685-3495.

MISCELLANEOUS

18 SPEED MT. BIKE w/helmet & rear child seat + airpump. NEW $125. 706-566-0751.

BEAUTIFUL WEDDING GOWN size 4, Never Worn $400 obo. call: 501-472-0809.

COUNTY BASEBALL IS recruiting 9 thru 12 yr old to play travel baseball. It is a great opportunity for them to learn the real game of baseball.

DOING A DITY MOVE? We have some FREE boxes available for pick-up. Please call Michael at 910-391-1397.

GERMAN MADE PIANO
$1,000 or best offer.
706-561-1334 for details

MEN'S MT bike 21 speed Giant Iguana 630, sz18 frame. new tubes & tune up in July. $50 obo Call now! 847-946-5651.

OLDER LAPTOPS $100 ea. Church Handerchiefs to match ladies outfits $10-$12. Home Make Cakes/Pies 706-536-5762

PING PONG TABLE FROM SEARS $100.
Call: 706-329-0896

SOLANA HOT TUB 2 seater 110 gal. plug 110 volt, **HOT PRICE $2,500** OBO.
Call 706-563-2102.

TRUCK CAP (CAMPER shell type) $350 fits various years. Call 706-989-0179. E-mail photo available.

FURNITURE

"$140 QUEEN Orthopedic" mattress & box, warranty. 706-566-4517

"2 PC QUEEN Pillowtop" mattress set, plastic with warranty, $155. 334-750-9143

"5 PC MICROFIBER living room set" Solid oak foundation, New! Lifetime warranty! $575 334-750-9143.

"CHERRY BEDROOM" PC, NEW IN BOXES, CAN DELIVER $875, 334-663-6624.

"FULL/REGULAR MATTRESS" new, sealed fromfactory $125. 334-750-9143

"NEW Leather Sofa & IOVE SEAT" lifetime warranty, never used, in crates, $785. 334-750-9143.

"CHERRY SLEIGH BED" SOLIDWOOD, New in Package, $250, 706-566-4517.

MEMORY FOAM mattress, new in plastic, lists for $1500 must sell $350, can deliver with warranty. 706-566-4517

5 PIECE DINETTE SET, 100%l solid hardwood,heavy, new in box. $299. 706-566-4517.

ANTIQUE OAK CHEST of drawers $350, 706-989-0179. email photo available.

COMPUTER CART FOR sale. Perfect for small spaces. Barely used, must go due to moving. Price: $40 obo, 706-221-3387

FOUR EARLY AMERICAN Swivel Bar Stools, 706-662-9148, $125 for all 4, very nice.

FULL SIZE BED WITH MATTRESS $80 OBO CALL 501-482-0809

FUTON IN GOOD SHAPE $50 OBO, CALL 501-482-0809.

KING PILLOWTOP mattress set, new in plastic, $250 w/warranty, must sell. 334-750-9143. Can deliver.

OAK CHEST of drawers-6 drawers $75 very nice call: 706-662-9148.

PIANO $250 OLDER model, 706-989-0179. Email photo available.

SOLID OAK ENT. CTR *(Wall Unit),* excellent condition, accent lighting, glass doors, $500 obo 706-570-6101

TODDLER BED W/mattress In good condition. Needs to go ASAP. $50 for both. Call: 706-689-2892.

VERY COMFORTABLE BLUE SOFA $245 AND MATCHING LOVE SEAT $195 FOR SALE CALL: 706-604-5851.

EXERCISE EQUIPMENT

AB LOUNGER BARELY USED $40 OBO, TREADMILL $30 0B0, CALL: 501-472-0809.

AB LOUNGER in great condition $70. call: 706-689-2892.

CHAMPS BENCH 265LBS weights, dumbells 40's, 30's and 20lbs with stand and curlbar. Asking $200 obo. Call: 401-862-5319.

ELECTRONICS

BANDPASS BOX WITH 10" Punch woofers, 1 200 watt Punch amp, with 1 850 watt sound storm. $300 706-610-8976.

APPLIANCES

BRAND NEW STILL in box Sharp Carousel R520KS 1200 watt microwave, stainless steel. Paid $199 for sale $150 706-604-5851.

STACKABLE WASHER & DRYER $300, CALL: 205-242-3696.

SYLVANIA 1.1 CU.FT. 1000 2 microwave for sale. Brand New, bought in January of 08, $60. Call: 706-221-3387.

BUSINESS & SERVICES

HAVE OVER $10,000 In Credit Card Debt? Novel debt relief system. Allow us to settle your debt & walk away debt free! Call: 706-905-0296.

EDDINGS ELECTRONICS
506 Manchester Expressway
Suite A-9, Columbus, GA
9am-5pm Monday- Friday
706-327-3621

ANNOUNCEMENT

COLUMBUS ADULT SOCCER Association is undergoing early registration for the Fall league until Saturday, August 23. The price is $60 CASA consists of a male, female and co-ed league. Late registration will begin August 24 and the cost will be $75. To register visit www.casasoccer.com

EMPLOYMENT section

NET EQUIPMENT TRAINING INSTRUCTOR

The incumbent will be responsible for the execution of New Equipment Training Programs on newly developed land warfare systems. Serves as a training instructor performing a variety of analytical, planning, and related tasks concerned with the development of collective products for Active and Reserve Component Military Units. Duties may include travel in CONUS and OCONUS and to include SWA to work in combat theaters. Must have a military background.
Fax Resume' to 209-955-5623 or e-mail karen_charlot@tjfig.com

FUNDRAISING MANGER

Under the guidance of the United Way and Local Federal Coordinating Committee this position implements and directs all aspects of annual federal employee giving campaign. Ideal candidate will have a 4-yr. degree with either fundarising or sales/marketing experience. Excellent communication, computer and public speaking skills are required. Knowledge of federal and military hierarchy helpful. Please send cover letter and resume' to CFC United Way, PO Box 1157, Columbus, Georgia 31902.

SPEECH THERAPIST AND PHYSICAL THERAPIST

HPRC (Human Performance & Rehabilitation Centers, Inc.) in Columbus, GA is seeking a licensed **Speech Therapist and Physical Therapist (30 hours per week)** to work in pediatric, outpatient, and/or skilled nursing facility setting. Experience preferred.

Competitive pay and excellent benefits package. HPRC is a privately owned company with a 52-year history of providing the highest quality rehabilitation services in three states.

For additional information, contact Human Resources at 706-322-7762, ext. 5466 or email dwoodrow@hprc.net. EOE/APAP/BI.

www.hprc.net

NEW PLASMA DONORS NEEDED

EARN $70
THIS WEEK

See how rewarding saving lives can be. Please bring proof of address, photo ID, Social Security card or immigration card.
$5 Bonus with this ad!
Please call for an appointment.

Talecris PLASMA RESOURCES
4335 Victory Drive
Columbus, GA 31904
706-687-1071

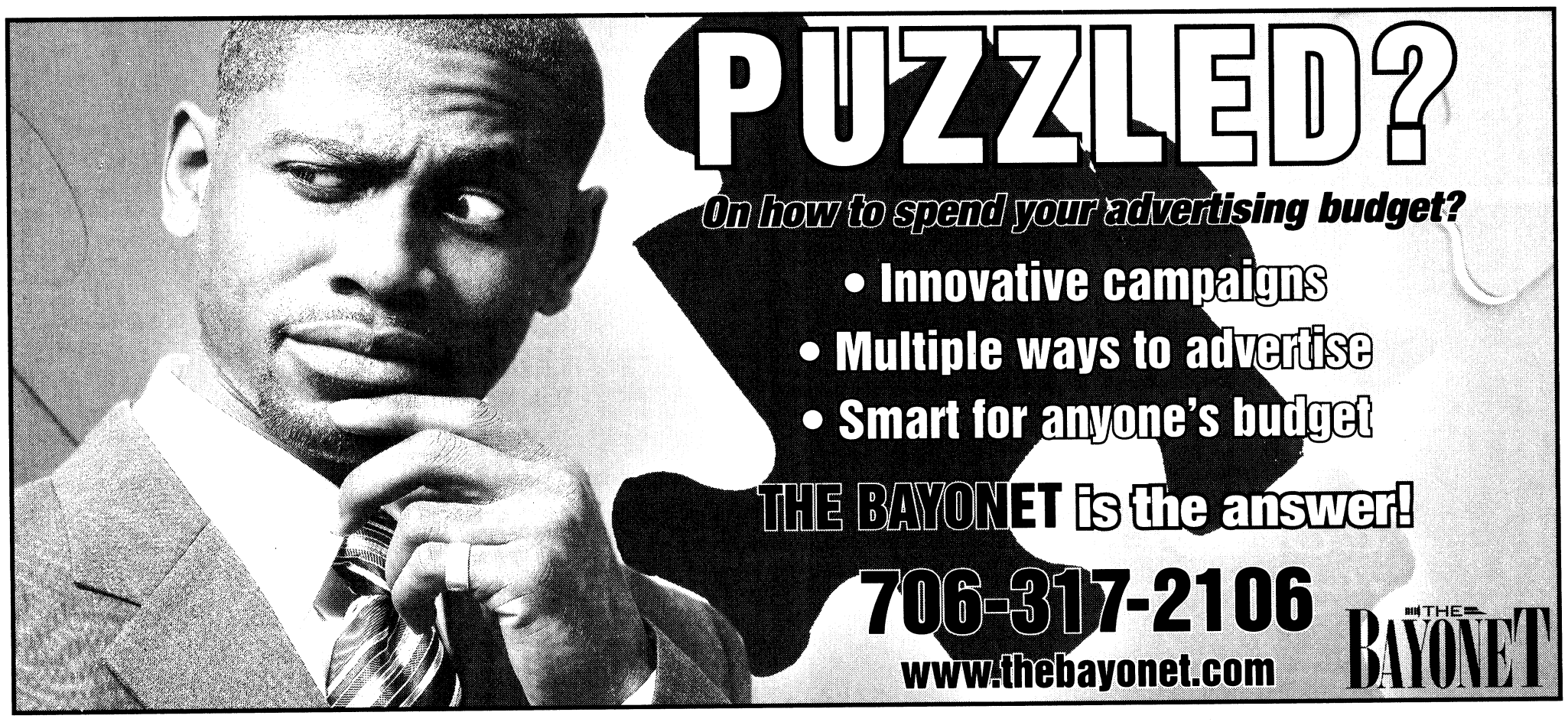



PARADE OF HOMES

HOMES & LAND FOR SALE

4033 SAVANNAH DRIVE
This is a beautiful home just off Reese Road with 3BR/2BA, dining room, living room, laundry room, fenced back yard. Kitchen has been remodled, and new paint throughout the house. Appraised for $157,000 will sell for $147,000 and pay all closing closts.

2309 CAMELOT
Located in the St. Francis Hospital area, this two story home boasts 4BR/2BA, dining room, den with masonary fireplace and a deck. The renovated kitchen has granite countertops. Appraised @ $207,000 will sell for $197,000 and pay all closing costs.

Contact: Tom Moore @ 706-575-3738 to preview these houses.

Great Deal!

5BR/2.5BA in Prime No. Cols. See: windsorparkhome.com $219,900 Call: 706-566-5825.

BRICK HOME Richland, GA, GARAGE, 3BR/1.5BA, TOTAL ELECTRIC, NEW PAINT CARPET & CEILING FANS, **Reduced** $90K. CALL: 706-563-2102/706-527-7204



COLS, 1236 SCHOOLHOUSE DR. NEWLY BLT/MOVE-IN READY! 3BR/2BA $147,900. Call 404-556-3423 or go to www.militaryowners.com-page-1778.html

COLS, NO., $199,900, 4BR/2.5BA, garage, alarm, great location/schools. Call Stephanie @ 706-587-7069.

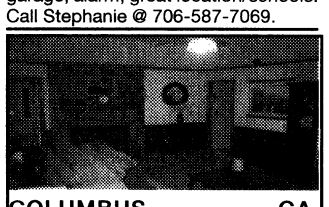

COLUMBUS, GA. STONEMILL, 3BR/2BA, bonus rm, tile, hdwd, stainless appl, tile countertops, pool. 2100 sqft, garage $228K. 706-332-0166

ELLERSLIE, GREEN ACRES SUBDIVISION,
Home on 4.26 acres wooded double lot with 4 large bedrooms 2 full baths, split floor plan, 2 car carport.
Call: 706-329-3200

FT. MITCHELL FARMBROOK, 4BR/2BA fireplace huge backyard, alarm, dbl garage. Minutes from benning rear gate. 3 yrs old $164k 334-855-9324 or 706-573-5053.



1185 Leaf Brook Dr.
Grandtree Subdivision Off County Line Rd. 4BR/3BA, 2 Fireplaces, screened in Porch, Wheelchair accessible. Call Erika 706-563-1810
HERITAGE HOMES
706-596-1339 go to:
WWW.REALTORERIKA.COM for pictures

HOUSE FOR SALE BY OWNER! BROOKSIDE ESTATE
Escape to country living in Harris County for a reasonable price. 1900 sq ft home on 2.5 acres.
3BR/2BA, Den w/fireplace, hardwood floors; new carpet, ceramic tile, huge screened back porch, fenced back yard, oversized 1 car garage, formal LR & DR, 40 ft RV pad w/cover newly painted and updated. **ONLY 1 OWNER.** Refridgerator, stove & dishwasher stay. 6 minutes from Sam's Club. **Open House Sunday August 24, 2008 from 2-4pm.** Stop by for refreshments and make us an offer that we can not refuse. For more information call John @ **706-570-1475 or 706-322-8084.**



LARGE HISTORIC 5BR/ 2BA home, hardwood floors, tall ceilings, picture frame molding, 2 washer/ dryer hook ups, possible 2 kitchens or extra room. Plenty of room for growing family (Over 2900 sq ft) or could be use as duplex. All nestled on large private lot located in Buena Vista, Ga. Minutes from Ft. Benning & Columbus. **REDUCED to $90,000.** Call for private showing today. Willie Hughes Re/ max Prime Realty @ 706-327-6111 or cell 706-587-0446.

PHENIX CITY AL, Crawford Al, 3BR/2BA, laundry Rm. .34 acers Russell Co. west $67K 334-614-3923.

PHENIX CITY, 3BR/1BA remodeled, granite countertops, laminate wood floor, 20x30 steel work shop 85K 706-888-5581.

SALEM, FOR SALE BY OWNER 4BR/2.5Ba, 4 ac, fenced for horses. Shed, brick, pool, 15 mins from Phenix City, $325K call: 706-392-0528.

SMITHS $169,900 4/2 2000 sq ft. more details & pics online http://www.owners.com/WTP3558. Josh 706-464-0136.

APARTMENTS FOR RENT

1 BR DUPLEX, C/H/A, fenced yard w/d connection. $325 mo. + deposit **334-448-7316**

2BR, 2BA, Spring Creek Village, water incl, $675mo.+ $500 dep. 706-681-1247 or 706-289-7374

HOMES & LAND FOR RENT

Theo J. McGee S/D
2 Battle Court
3BR, 1.5BTHS, LR, DR, C/H/A, Stove, Refrig, CP, Fenced Yd & More
Rent: $675.00 SD: $675.00

Phenix City, Alabama
929 16th Avenue
3BR, 2BTH, LR, DR, C/H/A, Stove Refrig, Off Street Parking, Fenced Yd
Rent: $575.00 SD: $575.00

Andrews Road Area
321 28th Avenue
3BR, 1BTH, LR, DR, W/U, Stove, Refrig, Fenced Yd
Rent: $500.00 SD: $500.00

Magnolia Crest S/D
2453 Marthas Loop
2BR, 1BTH, LR, DR, Refrig, Micro Wave, Range,Total Elec., Washer & Dryer, C/H/A, Private Parking & More
Rent: $675.00 SD: $675.00

Clover Garden S/D
2BR, 1BTH, LR, C/H/A, Stove, Refrig, Fenced Yd
Rent: $325.00 SD: $325.00

Call: Al Spencer
McLain Realty, Inc.
(706)561-3330

A 4BR, 2BA, Spacious house for rent, C/H/A, $725 + dep. **334-448-7316**

COLUMBUS, 3BR/1BA XL Kit. Laundry rm w/Mom-in-law Suite w/2BR/1BA. Full Kit, lg yd, workshop. Rent $1300. Ward @ 706-563-1909.

LAKEFRONT HOUSE (BRICK), 4BR/3.5BA, 3 master bedrooms; Granite Tile, Fireplaces, Dock, Deep Water, Point View; Lots of Decks; Lake Oliver-10 mi from town. $2400 a month. Call: 706-575-0392.

PHENIX CITY, 4BR/2.5BA brick/large-yard,shed $1,050mo+dep.**334-480-0878.**

PLACE YOUR AD WITH THE BAYONET AND GET IT SOLD! CALL PHYLLIS WOLF at 706-317-2106 or go online to thebayonet.com!

GREAT, NEW
3 BR 2BA DUPLEX
Close to Benning, 1500sf
$850 mo.
706-569-6857
or 706-888-9466
1st MONTHS RENT FREE

Check this out!

NO. COLS, CLOSE TO SCHOOL & CHURCH.
1600 sq ft. 2BR/2BA, Hardwood floors througout. Brand new Kitchen/includes all NEW appliances. Rent $800 + deposit.

Call: 706-289-5583.

FORT RUCKER
ALABAMA
HOMES FOR SALE OR RENT
CONTACT:
LINDA ALVARADO
CELL: 334-447-9163
EMAIL: thebrit58@hotmail.com
WEBSITE: www.lindaalvarado.net
OR
BARBARA WHITE
CELL: 334-389-1705
EMAIL: barbwhite@ala.net
WEBSITE: www.barbarawhite.net
COLDWELL BANKER
REALTOR

JUST LISTED!

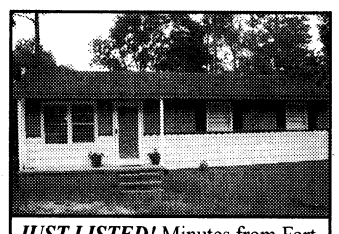

JUST LISTED! Minutes from Fort Benning, shopping and schools, very clean, well-kept 3BR/1BA, large fenced front/backyard, wood deck, partial basement and outdoor shed w/electricity for storage. A tempting value at $77,900.
Call 706-566-2997
for showing and details.
Charlene Odom
Committed to a higher standard of service.
C: 706.566.2997
O: 706.321.0370
CHARLENE@REALESTATEBYODOM.COM
Weichert Realtors
Ellis & Silva



HOMES FOR RENT
- Newly remodeled
- Wood flooring
- Ceramic Tile
- New Appliances
- Large, Covered Deck

3 MILES FROM FORT BENNING
MILITARY DISCOUNTS
(706) 689-0697 **Oak Hill Park**



854 GUN CLUB
BOX SPRINGS
GA 31801

3 bedrooms 1.5 bath, New Roofing, New Front and Back Screened Doors, Sundeck on Back, Screened Porch in Front, Cozy Country Kitchen, Garden Area, 22+ acres. Private and secluded lot with timberland and private lake. Excellent location, $194,900, Georgia MLS #: 2088210
Also has additional 44+ acres available to purchase with this property.
Great hunting land. Call Johnette Thomas for details!
Nathan Properties, Inc. Highest Standards
404-519-7001

$5K BUYER SAVINGS GUARANTEE
Guaranteed Savings on your purchase or we'll pay you at closing.
Free recorded message 1.800.215.1765, ID# 1078
PRUDENTIAL BOWDEN REALTORS LLC

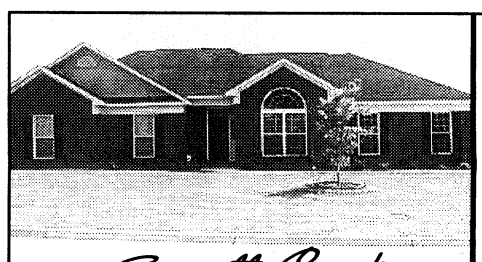

Garrett Creek
8015 Glen Valley Dr. $269,900
2290 sq ft, 4BR, 3BA, attached 2-Garage, Fenced Yard, Landscaping, Patio, Electric, Heat Pump, MLS#97897



Pat Bettis-Hunter
ABR, CRS, CSP, GRI, SRES REALTOR
Waddell Realty Co., LLC
Office: 706-653-1400 or
Cell: 706-575-5122
PatBettisHunter@bellsouth.net or
www.PatBettisHunterRealtor.com

THERE'S NO SUCH THING AS A FREE LUNCH.

But there is such a thing as FREE NEWS!

Pick up your free copy of The Bayonet at these following locations:

COLUMBUS

IHOP*
BP Station*
St. Francis Hospital
Waffle House
Peachtree Mall
Texaco Food Mart*
Holiday Inn Columbus North
Super 8 Motel
La Quinta Inn
Efficiency Lodge
Subway*
Chevron*
Country's BBQ*
Jumbo China
Eckerd Drugs
Wendy's*
Veterans Clinic
Doctors Hospital
Quality Inn Historic Distric
Visitor Center
Howard Johnson Express Inn
Chester BBQ
VFW Post 665
Summit Gas*
Motel 6
Days Inn*
Winn Dixie*
ABC Laundromat
Spectors Cleaners*
Piggly Wiggly*
Summit Gas
Gus' Drive-In
Sun Ray Cleaners
Arby's
Rose's Caribbean Restaurant
Ranger Joe's
Econo Lodge

Raceway Gas
Commando's Military Supply
ARRCO Place Barber Shop
Dollar General
Army Recruiting Station
American Legion Post #35
Georgia Army Nat'l Guard
Value Place
Columbus Technical College
Chamber of Commerce
Gateway Lincoln/Mercury
Goodyear Tire
Ryan's Steakhouse
Golden Donut
Bill Heard Chevrolet
Dunkin Donuts
N. Columbus Athletic Club
Shell Station*
Whisperwood Apartments
Fairfield Inn
Holiday Inn Express
Welcome Center
Country Inn & Suites
Sleep Inn
Extend Stay*
Shoney's
Marathon Gas*
222 Cafe
Bross Tire
S-Mart
Krystal*
The Sports Page
Residence Inn
Amerisuites
Hampton Inn*
Groome Transportation
Fuji Japanese Steakhouse
Dollar General*

El Carrizo's Restaurant
Wingate Inn
Sun Trust Mortgage
Staffing Solutions
Four Points Sheraton
Columbus Metropolitan Airport
Best Nails
Fuel Tech
Majik Gas
Laundry Mart/Avon
China Buffet
KIA Autosports
Rob Doll Nissan
Amy's African Hair Braiding
Pyramid Food Mart
Rainbow Shoes
Dolly Madison Store
Courtyard Marriott
Marriott
CB&T Bank*
Old Courthouse
Ruth Ann's Restaurant
Turkan Tailor Shop
C.C.'s Place
Hughston Clinic
New China

PHENIX CITY

IHOP
Marathon*
BP*
Chevron*
Piggly Wiggly*
Wendy's*
Rainbow Shoes
Ramada Inn
Regional Rehabilitation Hospital
Citgo*

Big Cat*
Winn Dixie
JR Steakhouse
McDonald's
John's Bread Basket
American Legion
Chamber of Commerce
Shoney's
Krystal
Holiday Inn Express
Regency
Colonial Inn
Days Inn
Waffle King
Café 431
Waffle House*
Valley Lanes
El Vaquero

OPELIKA/SMITHS STATION

Piggly Wiggly
Buffalo Wild Wings
Golden Corral
Durango's
Smokey Pig
Corner store Chevron
BP
JR Steakhouse
Terry's Get-n-Go
Terry's Grocery
Linda's Cafe
VFW
Smiths Station City Hall

* denotes multiple locations

THE BAYONET
www.thebayonet.com



PARADE OF HOMES

Continued from C9

FIND YOUR NEXT HOME ON-LINE! www.thebayonet.com/tophomes



3BR/2BA, close to 1400 sq ft of spacious living on 1 acre of land. Fenced yard with shed, bay window in kitchen, walk in closet, vaulted ceilings, garden tub in master bedroom, new paint inside & out, alarm system. Smiths Station schools. **Call 706.587.1638.**

WELCOME HOME TROOPS!
Now is the Best Time to Become a Home Owner!
Even if you've been turned down before, Call...
Mary Ann Fry
706-570-7479
When you call, you will receive a FREE CREDIT REPORT and honest advice on how to become a home owner now or in the near future.
Grant money for disabled home buyers available for qualified buyers.
Down payment gift program available on select loans.
NorStar Mortgage Group
2528 Weems Rd, Suite 2-E
Ga/Al Licensed Residential Mortgage #13262

NOW LEASING
FOR AUGUST & SEPTEMBER
MILITARY SPECIAL
WE HAVE 1, 2 & 3 BEDROOM
APARTMENTS & TOWNHOUSES AVAILABLE
CLOVERLEAF
APARTMENT HOMES
CALL US OR STOP BY:
2813 STADIUM DRIVE • PHENIX CITY
334-297-1072
CLOVERLEAF2813@BELLSOUTH.NET
1/2 OFF SECURITY DEPOSIT & PAY NO APPLICATION FEE!

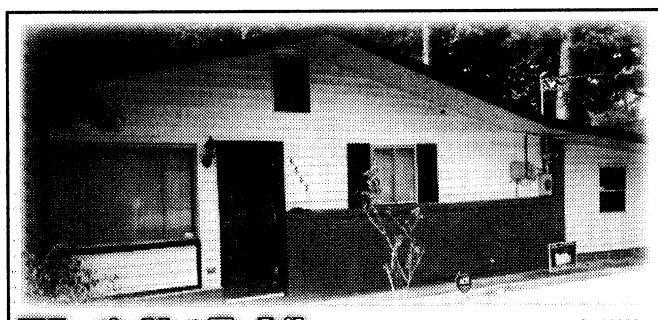

What's Not To Like...
about this 3BR, 2BA, 1325 sq ft all-electric home? You'll love the hardwood floors and the usual amenities you expect in a much higher priced home. It has a shade-providing arbor, the new lush green lawn provides for easy-care landscaping, and seclusion is offered with privacy and picket fencing. It makes dollars and sense to purchase at $99,500.

6322 Mill Branch Rd - MLS #98050
Waddell Realty Co. LLC
Ute White
Waddell Realty Co., LLC
(706) 325-1916 or (706) 653-1400
www.usamls.net/utewhite

LOOK! Great Offers Just For You!
Why Should You Make Us Your Home?
We Have Great Military Discounts & We Are Conveniently Located Close To Fort Benning.
Studios, 1 & 2 BDR Available
For Leasing Information Call Us At
(706) 568-3841 or (706) 561-5081
Stratford Lane & Gentian Oaks
A Great Place to Live!

Embrace the hospitality & radiant surroundings that are...
Simply Southern
GreenLEAF
APARTMENTS
1, 2 & 3 Garden Style Apartments • Private Patios
• Sparkling Swimming Pools • Fitness Trail • Picnic & BBQ Areas • Pet Friendly • Minutes To Uptown & CSU
THAYER PROPERTIES
1701 37th Street • Phenix City, AL 36867
334-297-9292 • www.jpthayer.com/greenleaf



Welcome Home,
We Support Our Troops!
Move in for only $600 For Active Duty Military
No Deposit or Pre-approval Required
Why Rent An Apartment When You Can Have Your Own Yard For BBQing At A Lower Rate?
4 Minutes From Post, 24 Hour Security
706-689-9714
To view photos and more information visit www.ahrn.com or www.TheBayonet.com/TopHomes
Rentals Available:
Move in Special $600, No Deposit
Pine Meadows Community
Under New Management
*Available in Columbus, GA only

• 1, 2 & 3 BR Apartments • Fully Equipped Kitchen • Pets Welcome
MILITARY SPECIAL 1/2 OFF SECURITY DEPOSIT & NO APPLICATION FEE!
Discover an upgraded sense of Living...
move-in special $99 first month
CENTRAL HIGHLANDS
APARTMENT HOMES
W/D Connections • Patio/Balcony • Total Electric • Laundry Facility
Now Leasing For August & September!
700 22nd Ave., Phenix City • M-F 8:30-5:30 • 334-298-1622
Sparkling Pool • Storage Closets • Water Included • Central Heat & Air

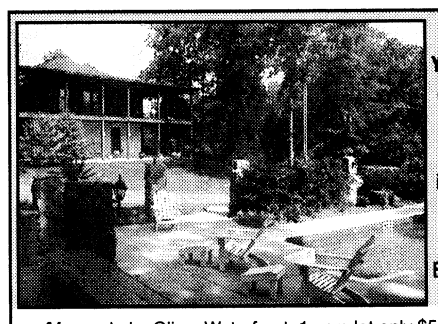

YOUR OWN PRIVATE RESORT on 1 acre lot on Lake Oliver. 3BR/2BA, 2200 sq ft home with entertainment area including pool, bar, and built in grill. Builder's special with too many extras to list. Beautiful home for $350,000.
Also For Sale
Lake Oliver Waterfront: 1 acre lot only $53,000 on beautiful waterfront.
Lake Harding Lot: 1.3 acres in Lake Harding area. Only $42,000.
Wilson Realty
900 13th St
Phenix City, AL 36867
(334) 298-3686
wilsonrealtycompany.com
Call Misty Mims
706-332-5700
www.lakeoliverhome.com
Only One Home Matters... YOURS!



Misty Mims

EXTRAORDINARY APARTMENTS

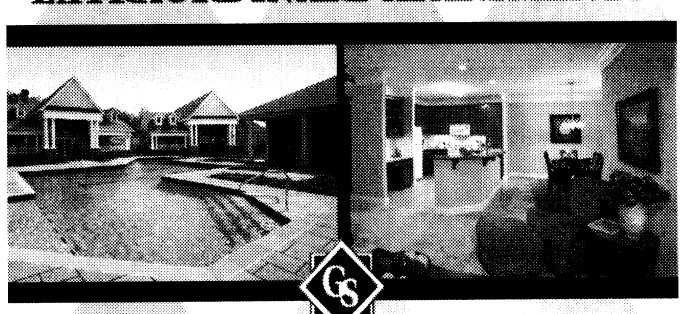

GREYSTONE
Properties
www.greystoneproperties.net | 706.221.7175



You're selling WHAT?



You'd be surprised what you can find in the Classifieds!
And now search online...
WWW.THEBAYONET.COM/MARKETPLACE



TRYING TO SELL & CAN'T?
Turn your porperty into a rental!
AND LET SOMEONE ELSE MAKE YOUR PAYMENT!
Ask us how!
Buck Hamilton & Associates
706-561-8111
Family Owned and Operated

THE BAYONET
FRIDAY, AUGUST 22, 2008

R&R

WWW.THEBAYONET.COM

At the movies
D2

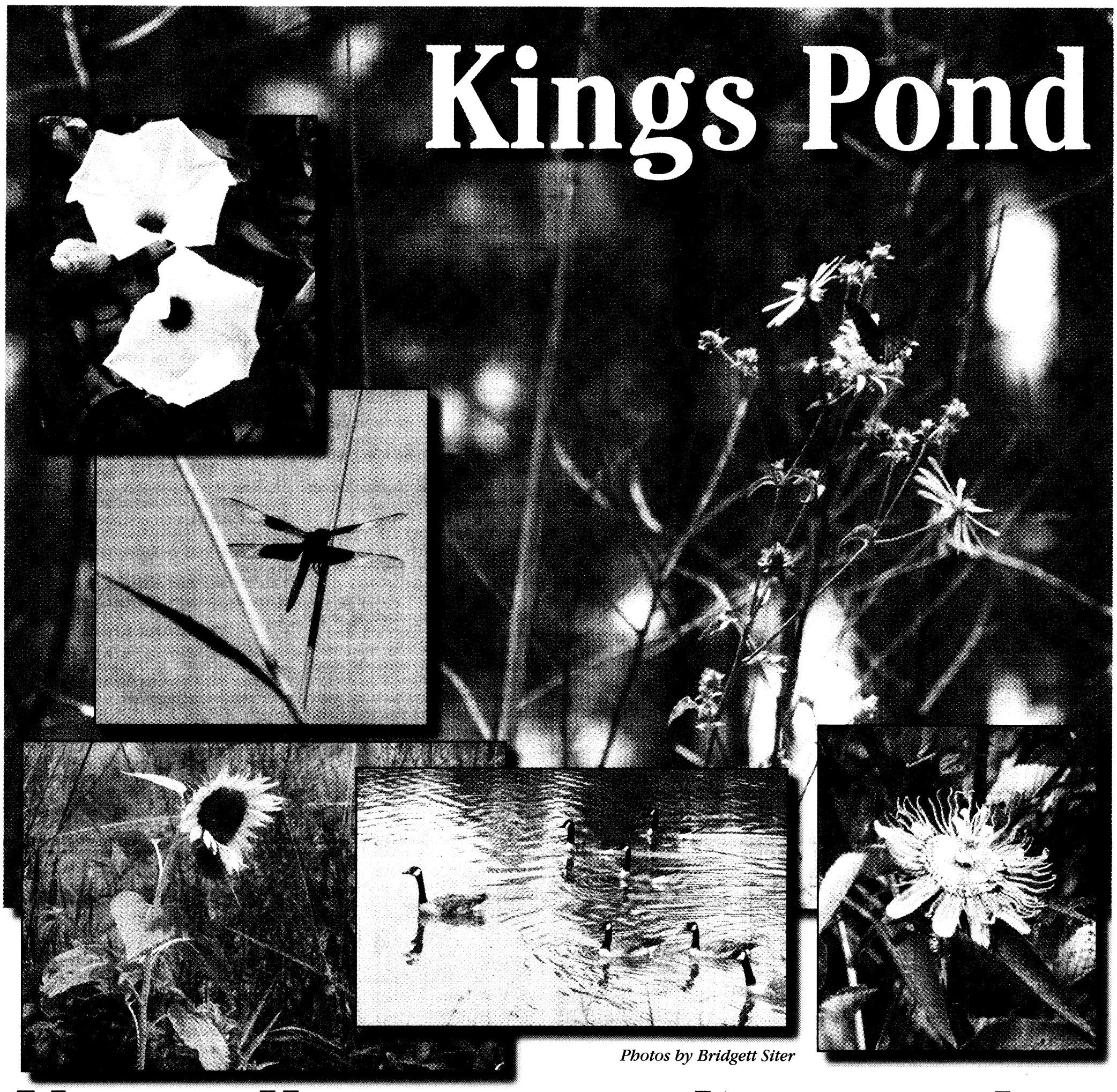

Photos by Bridgett Siter

Naturally, a great place to play

Fort Benning's Kings Pond offers primitive camping with not-so primitive amenities

THE BAYONET
Bridgett Siter

Fall is in the air, someone said the other day in the office. By the time I got there (outdoors, where the air hangs out), fall had apparently fallen out of the air. Which is the nature of fall, one would think.

But I know — based upon historical data and interviews with subject matter experts — that fall is coming soon. It's on its way. It's right around the corner, hanging there in the air, no doubt, just waiting for you and me to catch up.

And I'll get there, just as soon as I shake the cobwebs out of my sleeping bag, Febreze the tent someone put away damp last year (It was "Not Me" that did it, I swear), tackle that tangle of fishing rods in the attic and load up on chocolate bars, marshmallows and graham crackers. Because those are the ingredients of a successful camping trip. And a successful camping trip is all I really need to feel fallish.

I'm a big fan of our very own Uchee Creek Campground and Resort. In fact, Uchee Creek has quite a fan base. It's popular year-round with RVers and boaters and those who prefer their

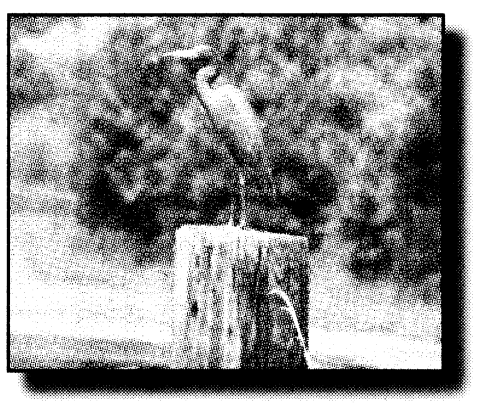

"camping" accommodations with a porch swing and a television set. Uchee Creek is popular, period.

Which is why I head to Kings Pond when I want to be alone with all the other people who want to be alone.

Kings Pond is billed as a "rustic campground." That's a nice way of saying you can feel like a primitive camper without having to dig a latrine and gather leaves.

You won't get cable at Kings Pond — and you might not get a cell phone signal — but you will find indoor plumbing, a playground and picnic pavilions.

The park centers on a 75-acre pond, which is off-limits for swimming but great for fishing, boating and watching ducks and gators and snakes and the elusive red-cockaded woodpecker. So make sure you have a fishing license, a life vest and a healthy respect for wildlife.

And make sure you have a good pair of hiking boots, because you'll want to explore the trails around the lake, where you'll find more wildlife of the cute winged variety than anything else and lots and lots of wildflowers.

If you plan to set up camp, you might want to check in with the folks at Fort Benning's Outdoor Recreation Center on Gillespie Street on Main Post. They'll tell you what you need to know to camp safely and legally at Kings Pond.

And there you just might find something — like equipment or games — to make your camping experience more fun.

To get to Kings Pond from Main Post, you should take Dixie Road to 8th Division Road all the way past the shoppette in Harmony Church and beyond Victory Pond.

Take a left on Hourglass Road and follow it for about a mile, then bear right onto the tank trail clearly marked "Kings Pond."

For more information, call 706-545-9636.

Bridgett.Siter@militarynews.com

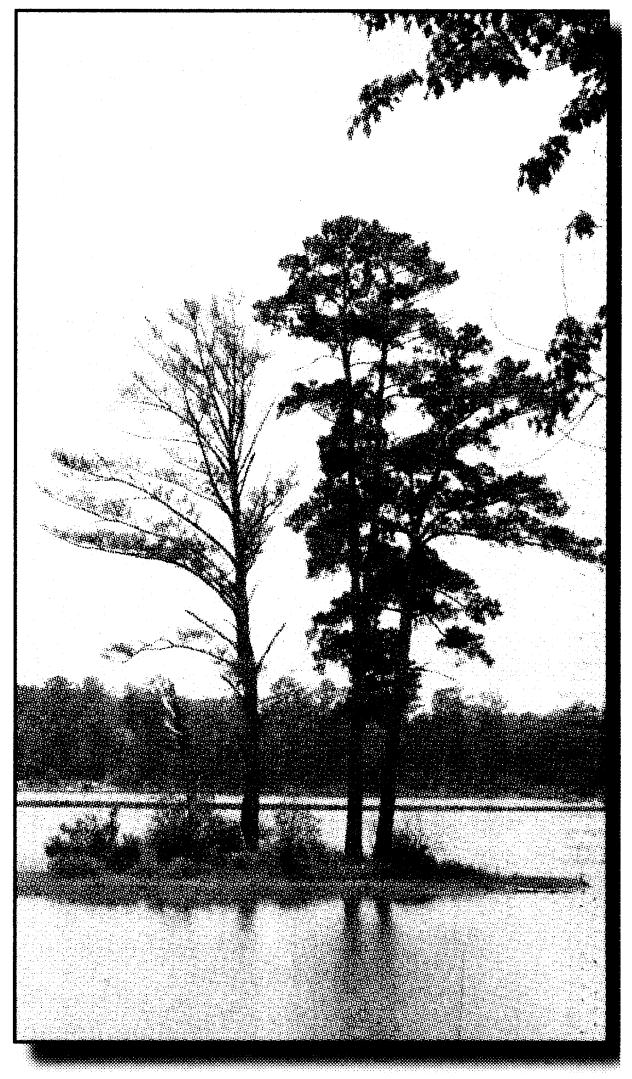

FREE REFILLS ON LARGE DRINKS
BARGAIN MATINEES SAT. & SUN.
Carmike Cinemas has made the BIG switch to DLP Cinema® Technology DLP= Digital Projection
DLP CINEMA TEXAS INSTRUMENTS
WYNNSONG 10
7290 INGERSOL ST. • BUILDING 1687 • FT BENNING • 706-571-FILM
MILITARY I.D. REQUIRED
ADVANCE TICKETS ARE NOW AVAILABLE FOR "RENT"
SAT/SUN ONLY IN ( )
DEATH RACE R•DLP (12:00 3:00) 6:00 8:30
THE LONGSHOTS PG13•DLP (12:00 3:00) 6:00 8:30
THE HOUSE BUNNY PG13•DLP (12:00 2:15 4:30) 6:45 9:00
CIRQUE DU SOLEIL: DELIRIUM DLP NO DISCOUNTS • $20.00 SPECIAL EVENT 1:00 • SAT/SUN ONLY
THE ROCKER R•DLP (12:30 3:30) 6:30 9:00
MIRRORS R•DLP • (12:15 3:00) 6:00 8:30
STAR WARS: CLONE WARS PG•DLP (11:30 1:50 4:10) 6:30 8:50
FLY ME TO THE MOON 3D G•DLP NO DISCOUNTS • 3D SURCHARGE APPLIES (11:45 2:00 4:15) 6:30 8:45
TROPIC THUNDER R•DLP (12:15 3:00) 6:00 8:45
PINEAPPLE EXPRESS R•DLP 6:00 8:45
THE DARK KNIGHT PG13•DLP (11:30 2:45) 6:00 9:10
•ALL SHOWTIMES INCLUDE PRE-FEATURE CONTENT • www.carmike.com •

Carmike Cinemas®
NEW REDUCED ADMISSION FOR THE PEACHTREE 8!
$1.00 ALL SEATS/ALL SHOWS SUNDAY THROUGH THURSDAY EXCEPT ART HOUSE FEATURES
Carmike Cinemas has made the BIG switch to DLP Cinema® Technology DLP= Digital Projection
DLP CINEMA TEXAS INSTRUMENTS
CARMIKE 15 706-571-FILM
CHL PUNCHBOWL SHOPS CTR.
STADIUM SEATING & DIGITAL SOUND IN ALL AUDITORIUMS FEATURING GOURMET FLAVORED POPCORN
BIG SCREEN FEATURE
DEATH RACE
R•DLP • 1:00 4:00 7:00 9:30
ADVANCE TICKETS ARE NOW AVAILABLE FOR "RENT" AND "FIRE PROOF"
3 DAYS GRACE DLP • TUESDAY ONLY 7:00
BALLET SHOES PG•DLP • TUESDAY ONLY 7:00
DEATH RACE R•DLP 12:00 3:00 5:55 8:30 -10:45 FRI/SAT- NO 5:55 8:30 TUESDAY
THE HOUSE BUNNY PG13•DLP 1:00 3:15 5:30 7:45 10:00 • NO DISCOUNTS
CIRQUE DU SOLEIL: DELIRIUM DLP NO DISCOUNTS/PASSES • SAT/SUN ONLY $20.00 SPECIAL EVENT • 1:00
MIRRORS R•DLP 12:15 1:15 3:00 4:00 5:55 7:00 8:30 9:30 -10:45 FRI/SAT-
HENRY POOLE IS HERE PG•DLP 12:30 2:50 5:10 7:30
VICKEY CRISTINA BARCELONA PG13 12:45 3:00 5:15 7:30 9:45
TROPIC THUNDER R•DLP 12:00 1:15 2:35 4:00 5:15 7:00 8:00 9:45 -10:45 FRI/SAT-
PINEAPPLE EXPRESS R•DLP 1:15 4:00 7:00 9:45
THE MUMMY 3 PG13•DLP 1:15 4:00 7:00 9:45
THE DARK KNIGHT PG13•DLP 12:30 1:45 3:45 5:00 7:00 8:15 10:10 NO 7:00 TUESDAY
JOURNEY TO THE CENTER OF THE EARTH 3D PG•DLP • NO DISCOUNTS 3D SURCHARGE APPLIES • 12:30 2:45 5:00 7:15 9:30
HANCOCK PG13•DLP 1:00 3:15 5:30 7:45 10:00 • NO 1:00 SAT/SUN
WANTED R•DLP • 10:00
RITZ 10 706-571-FILM 1683 WHITTLESEY RD.
STADIUM SEATING=SS DIGITAL SOUND IN ALL AUDITORIUMS
THE LONGSHOTS PG13•DLP•SS 1:00 4:00 7:00 9:30
THE ROCKER R•DLP•SS 1:30 4:30 7:30 10:00
STAR WARS: CLONE WARS PG•DLP SS • 12:30 1:30 2:50 3:50 5:10 7:00 7:30 9:20 9:50
FLY ME TO THE MOON 3D G•DLP•SS NO DISCOUNTS • 3D SURCHARGE APPLIES 12:30 2:50 5:10 7:30 9:50
SISTERHOOD OF THE TRAVELLING PANTS 2 PG13•DLP • 1:00 4:00 7:00 10:00
STEPBROTHERS R•DLP 1:00 4:00 7:00 10:00
MAMMA MIA PG•DLP • 1:30 4:15 7:00 9:40
SPACE CHIMPS G•DLP 1:00 3:00 5:00 7:00 9:15
WALL-E G•DLP • 1:30 4:15 7:00 9:30
PEACHTREE 8 706-571-FILM PEACHTREE MALL
ALL SEATS ALL SHOWS
SUN - THURS $1.00 • FRI - SAT $2.50
SAT/SUN ONLY IN ( )
KUNG FU PANDA PG DTS• (1:10 3:20 5:30) 7:40 9:50
THE LOVE GURU PG13 DTS• (1:20 3:30 5:40) 7:50 10:00
YOU DON'T MESS WITH ZOHAN PG13 DTS• (1:45 4:45) 7:20 9:50
IRONMAN PG13 DTS• (1:00 4:00) 7:00 9:50
THE HAPPENING R DTS• (1:10 3:20 5:30) 7:40 9:50
THE INCREDIBLE HULK PG13 DTS• (1:30 4:30) 7:30 10:00
CHRONICLES OF NARNIA II PG DTS• (1:00 4:00) 7:00 10:00
PEACHTREE ART HOUSE FEATURE
ADULT: $6 • MATINEE: $5 CHILD/ SENIOR: $4
MISTER LONELY
DTS• (1:00 4:00) 7:00 9:45
BARGAIN MATINEES DAILY • ALL SHOWTIMES INCLUDE PRE-FEATURE CONTENT
Buy your movie tickets online at fandango.com



OPENING TODAY

DEATH RACE

Overcrowding in the U.S. penal system has reached a breaking point. Prisons have been turned over to a monolithic Weyland Corporation, which sees jails full of thugs as an opportunity for televised sport. Adrenalized inmates, a global audience hungry for violence and a spectacular, enclosed arena come together to form the "Death Race," the world's biggest, most brutal sporting event. Five-time NASCAR champion Jensen Ames is a man who has become an expert at survival. After eight years of hard time, he has only six weeks before reuniting with his family. But when Weyland demands a driver to headline the big game, Ames is forced to submit.

Death Race stars Jason Statham, Joan Allen, Ian McShane, Tyrese Gibson, Natalie Martinez It is rated R for violence and language.

THE HOUSE BUNNY

Shelley Darlington has lived at the Playboy mansion for the last nine years. She is Hef's favorite and acts like a den mother to the other girls. On her birthday, she is unceremoniously evicted from Hef's pad for being too old. Homeless and without essential skills, Shelley wanders around L.A. until she finds a new job — the housemother at the most unpopular sorority on campus.

The House Bunny stars Anna Faris, Emma Stone, Rumer Willis, Kat Dennings and Katherine McPhee. It is rated PG-13 for sex-related humor, nudity and language.

THE LONGSHOTS

Curtis Plummer — a down-on-his-luck former high school football star — turns his niece, Jasmine, into the quarterback of the local team, the Minden Browns, and gets his stride back when he becomes the team coach. With Curtis as their new leader and their pigtail-wearing star player, this team of misfits wins its way to the Pop Warner Super Bowl.

The Longshots stars Ice Cube, Keke Palmer, Tasha Smith, Jill Marie Jones and Dash Mihok. It is rated PG for thematic elements, language and humor.

HAMLET 2

A failed actor-turned-worse-high-school-drama-teacher rallies his Tucson, Ariz., students as he conceives and stages a politically incorrect musical sequel to Shakespeare's *Hamlet*.

Hamlet 2 stars Steve Coogan, Catherine Keener, Skylar Astin, Amy Poehler and Phoebe Strole. It is rated R for language, nudity and drug content.

NOW PLAYING

THE ROCKER

A failed drummer is given a second chance at fame 20 years after being booted out of his famous band. Robert "Fish" Fishman is the extremely dedicated and astoundingly passionate drummer for an 80s band until he is unceremoniously kicked out. Twenty years after his rock star fantasies are destroyed, just when Fish has finally given up all hope, he hears that his nephew's high school rock band A.D.D. is looking for a new drummer.

The Rocker stars Rainn Wilson, Christina Applegate, Jane Lynch, Josh Gad and Jeff Garlin. It is rated PG-13 for drug and sexual references, nudity and language.

MIRRORS

A man is head of security at a department store plagued by unexplained deaths. The store is also the target of demonstrators wanting compensation for an earlier staff fire tragedy. The man becomes intrigued by a disturbed woman who claims her dead sister is exacting revenge, using mirrors as a gateway back into the living world.

Mirrors stars Kiefer Sutherland, Paula Patton, Ezra Buzzington, Erica Gluck and Cameron Boyce. *Mirrors* is rated R for violence, language and nudity.

FLY ME TO THE MOON 3D

Three houseflies stow away on Apollo 11's flight to the moon.

Fly Me to the Moon 3D is rated G.

STAR WARS: THE CLONE WARS

On the front lines of an intergalactic struggle between good and evil, Anakin Skywalker, Obi-Wan Kenobi and Padme Amidala, along with Anakin's padawan learner, Ahsoka battle villains — led by Palpatine, Count Dooku and General Grievous, who want to rule the galaxy.

Star Wars: The Clone Wars is rated PG for sci-fi action violence, language and smoking.

TROPIC THUNDER

Ben Stiller, Jack Black, Robert Downey Jr., Jay Baruchel and Nick Nolte star in *Tropic Thunder*, a movie about a group of self-absorbed actors who set out to make a war film.

Ballooning costs cause the studio to cancel the movie; however, the director refuses to stop shooting, takes the cast to Southeast Asia where they meet real bad guys.

Tropic Thunder is rated R for language, violent content and drug material.

THE SISTERHOOD OF THE TRAVELING PANTS 2

Lifelong friends (America Ferrara, Amber Tamblyn, Alexis Bledel and Blake Lively) embark on separate paths for their first year of college and the summer beyond, but remain in touch by sharing their experiences with each other as they always have — with honesty and humor. Discovering their individual strengths, fears, talents and capacity for love through the choices they make, they come to value the bond they share and the immeasurable power of their friendship.

The Sisterhood of the Traveling Pants 2 is rated PG-13 for mature material and sensuality.

PINEAPPLE EXPRESS

Lazy stoner Dale Denton (Seth Rogen) has only one reason to visit his equally lazy dealer Saul Silver (James Franco): to purchase a rare new strain of weed called Pineapple Express. But when Dale becomes the only witness to a murder by a crooked cop and the city's most dangerous drug lord, he panics and dumps his roach of Pineapple Express at the scene.

Pineapple Express is rated R for language, drug use, sexual references and violence.

SWING VOTE

Kevin Costner plays Bud Johnson, an apathetic, beer-slinging, lovable loser in *Swing Vote*. Johnson's 12-year-old daughter, Molly, registers her father to vote and on election day, it's his vote that decides the election.

Swing Vote stars Dennis Hopper, Nathan Lane, Kelsey Grammer and George Lopez. It's rated PG-13 for language.

THE MUMMY: TOMB OF THE DRAGON EMPEROR

Explorer Rick O'Connell (Brendan Fraser) combats the resurrected Han emperor from the catacombs of ancient China to the Himalayas. O'Connell has his family's help in stopping a mummy awakened from a 2,000-year-old curse.

Jet Li, Maria Bello and Luke Ford star in *The Mummy: Tomb of the Dragon Emperor*, which is rated PG-13 for adventure action and violence.

STEP BROTHERS

Brennan Huff (Will Ferrell) is a sporadically employed 39-year-old who lives with his mother, Nancy. Dale Doback (John C. Reilly) is a terminally unemployed 40-year-old who lives with his father, Robert.

When Robert (Richard Jenkins) and Nancy (Mary Steenburgen) marry and move in together, Brennan and Dale are forced to live with each other as stepbrothers.

Step Brothers is rated R for crude and sexual content and language.

THE X-FILES: I WANT TO BELIEVE

This movie is a stand-alone story in the tradition of some of the show's most acclaimed and beloved episodes and takes the complicated relationship between Fox Mulder (David Duchovny) and Dana Scully (Gillian Anderson) in unexpected directions.

The X-Files: I Want to Believe is rated PG-13 for violent and thematic material.

THE DARK KNIGHT

The Caped Crusader returns, raising the stakes in his war on crime. In *The Dark Knight*, Batman (Christian Bale) protects Gotham City from the mad criminal mastermind, the Joker (Heath Ledger). With the help of Lt. Jim Gordon (Gary Oldman) and District Attorney Harvey Dent (Aaron Eckhart), Batman sets out to destroy organized crime in Gotham for good. The three prove to be effective, but find themselves prey to the Joker.

Michael Caine and Maggie Gyllenhaal star. *The Dark Knight* is rated PG-13 for violence.

CROSSWORD *puzzle*

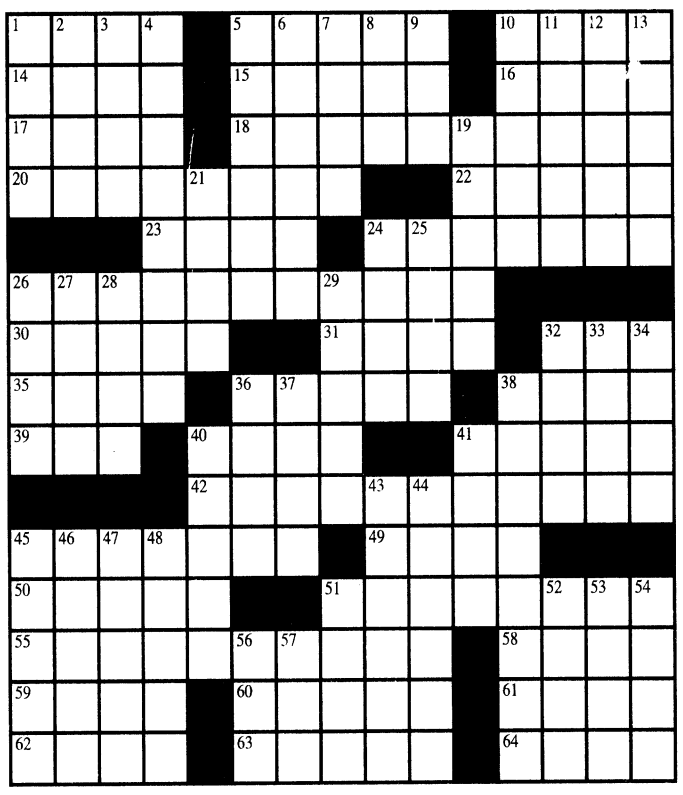

ACROSS

1. Mossback
5. Warm-water fatty fish usually served as steaks
10. Sticky substances
14. Ogeechee Railway Company
15. Bind
16. _ doctrine, fundamental legal doctrine of civil procedure
17. 14th century term referring to cloth measurements
18. 90-degree angle between two perpendicular lines
20. Tighten one's belt
22. Reprehensible acquisitiveness
23. Diminish
24. Without a trace of moisture
26. Productive work performed without material reward
30. Kind of jack
31. "Buenos ___"
32. Computer monitor, for short
35. Stop
36. Fairy tale character
38. Its quarter says "Birthplace of Aviation Pioneers"
39. Armageddon
40. Film crew member
41. Take up space
42. Revival of learning and culture
45. Gave careful consideration to
49. Canaanite deity
50. Burgundy grape
51. Ballroom dances similar to the rumba
55. Mass of air surrounding the Earth
58. Unload, as stock
59. Bogus
60. Humanoid creatures said to live in the Himalayas
61. "___ quam videri" (North Carolina's motto)
62. Department store department
63. Buddhist who has attained Nirvana
64. Hasenpfeffer, e.g.

DOWN

1. Lou Gehrig, on the diamond
2. Eye
3. Chap
4. Book published annually by the graduating clas
5. Ask, as for aid
6. Agency of the United Nations
7. Approaching
8. ___ power
9. "Are we there ___?"
10. Romance, e.g.
11. Exhorted
12. Distance runner
13. Down at the heels
19. Moorehead of "Bewitched"
21. Make, as money
24. Be hopping mad
25. Elliptical
26. U.S. publisher of magazines (1898-1967)
27. Any day now
28. Shuttlecock
29. Used to treat Parkinson's disease
32. Gab
33. Kind of computer architecture with a relatively small set of computer instructions
34. ___ bag
36. Certain surgeon's "patient"
37. Coat
38. Any plant or flower of the genus Oxalis
40. Southern breakfast dish
41. Edomites are his descendants
43. Spain and Portugal
44. Wisest
45. Burst
46. Church donation
47. Deprive of courage
48. Sentences
51. "Little Women" woman
52. Home, informally
53. "... or ___!"
54. Knocked off, in a way
56. 100 of this equals 1 kyat in Myanmar
57. "___ Town Too" (1981 hit)

su|do|ku

© Puzzles by Pappocom

		6				2		
7			6		1			5
	5			3			1	
4		5		8		1		9
	2						3	
9		1		7		8		6
	6			1			5	
3			7		2			1
		4				7		

The skill level for this puzzle is easy.
Solution, tips and computer program at www.sudoku.com.
The answer to this week's puzzle is on D7.

This week's solution

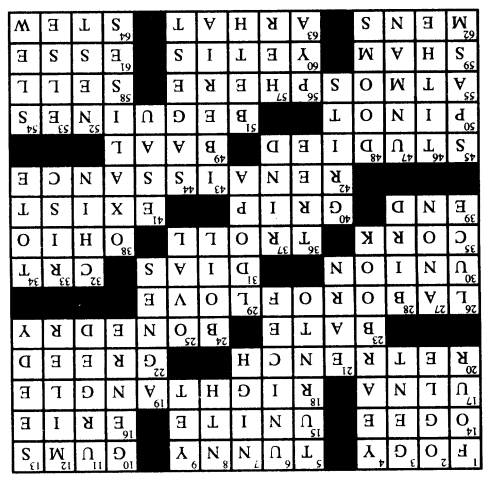

THINGS to do

38 Special
TODAY-SATURDAY

38 Special performs today and Saturday at the Frederick Brown Jr. Amphitheater, 201 McIntosh Trail, Peachtree City, Ga. Gates open at 6:30 p.m. with 38 Special taking the stage at 9 p.m. For more information and ticket prices, call 770-631-0630 or go to www.amphitheater.org.

Columbus Mystery Theatre
TODAY-SEPT 27

The Columbus Mystery Theatre presents *'Til Death Do Us Part!* today and Saturday at the Historic Columbus Marriot. Diners will find out what happens when a Southern belle falls in love with a redneck.

Registration begins at 6:30 p.m. and the show starts at 7 p.m. The dinner theater will be performed Fridays and Saturdays through September. Tickets cost $42 and there is a $1 processing fee. Dinner is catered.

For more information, call 706-718-7494 or visit the Web site at www.columbusmysterytheatre.org.

Columbus Botanical Gardens
SATURDAY

Amy Bryan will demonstrate how to make stepping stones at 9:30 a.m. Saturday at the Columbus Botanical Gardens, 3603 Weems Road.

Participants will create stepping stones featuring botanical designs in relief. The cost is $25 for non-members and $20 for members. For more information, call 706-327-8400 or send an e-mail to watchyourgardengrow@yahoo.com.

Wilderness Survival Training
SATURDAY

Imagine being stranded alone in the wilderness with night approaching. Learn how to build a shelter and make fire by friction at Providence Canyon near Lumpkin, Ga. The training is from 9 a.m. to 3 p.m. Saturday. The cost of the program is $1 per person. Participants must be 14 or older. Pre-registration is required.

Providence Canyon is one of the seven wonders of Georgia. It has a three-mile hiking trail that circles nine canyons and a seven-mile back country trail. It is located eight miles west of Lumpkin on Highway 39C. A park pass is $3.

For more information, call 229-838-6202 or visit www.gastateparks.org.

Sci-Fi Under the Stars
SATURDAY

CSU's Coca-Cola Space Science Center will screen both *When Worlds Collide* (1951) and *It Came from Outer Space* (1953) starting 9 p.m. Saturday inside the center. The program is free and part of the center's Sci-Fi Under the Stars series. Guests are invited to bring snacks, lawn chairs and bug spray. For more information, call 706-649-1470 or go to http://www.ccssc.org.

New Deal for the Arts
SATURDAY

To commemorate the 75th anniversary of the New Deal, the Bi-City Woodturners of Columbus will make bowls and other items on lathes. The bowls and other items are similar to those made during the Great Depression as part of the Federal Arts Project.

The new Deal for the Arts is 10 a.m. to 4 p.m. Saturday at Roosevelt's Little White House Historic Site, Warm Springs, Ga. The cost is $4 to $7.

For more information, call 706-655-5870.

Montgomery Museum of Fine Arts
SUNDAY

The Montgomery Museum of Fine Arts offers a free docent-led tour at 1 p.m. Sunday. Guided tours are available for groups.

The museum is located at Wynton M. Blount Cultural Park, One Museum Drive, Montgomery, Ala.

For more information, call the museum at 334-240-4333 or e-mail tours@mmfa.org to request a brochure or schedule a tour.

10th Annual Hot Air Balloon Festival
AUG 29-31

Spend Labor Day weekend watching the sky fill with hot air balloons during the 10th annual Sky High Hot Air Balloon Festival at Callaway Gardens. Balloon launches are weather dependent. For more information or schedule of events, call Callaway Gardens at 800-225-5292 or go online at www.callawaygardens.com.

Luke Bryan
SEPT 6

Luke Bryan will perform at 8 p.m. Sept. 6 at the Phenix City Amphitheater. Gates open at 7 p.m. Admission is $10 for those ages 12 and older. For more information, call 334-291-4719.

CSU Theatre
SEPT 11-14

CSU Theatre opens its 2008-2009 season with *Cows Don't Fly and Other Known Facts* Sept. 11-14 at CSU Theatre on the Park, Mainstage. Curtain times for the first of a pair of CSU Family Series productions are 7:30 p.m. Thursday and Friday, 2 p.m. and 7:30 p.m. Saturday and 2 p.m. Sunday.

Professor Brenda May Ito will direct a CSU-student cast in a Vivian and Larry Snipes' adaptation of the children's book series, "Cows Don't Fly," which captures author Paul Brett Johnson's vision of a world where extraordinary things happen on a regular basis, such as a piano-playing Gertrude the Cow and a friendship between a lost baby elephant and a runaway goose.

Tickets go on sale Sept. 2 from the theater box office. Prices are $10 for general admission, $5 for senior citizens, children, active duty military and CSU alumni and free (limit two) with CSU ID. For more information, including details on season ticket packages, call 706-507-8400 or go to http://theatre.colstate.edu/productions.htm.

Operation Market Garden
SEPT 13

In September 1944, thousands of paratroopers descended from the sky to secure bridges in Holland so the Allied army could advance into Germany. Kelly's Zeroes' living history program will feature displays and lectures regarding the 63rd anniversary of Operation Market Garden, the largest airborne operation in history, 10 a.m. to 4 p.m. Sept. 13 at Roosevelt's Little White House Historic Site in Warm Springs, Ga. The cost is $4 to $7. For more information, call 706-655-5870.

Miles of trails at Auburn University
ONGOING

There are miles of wooded hiking and birding trails —15 named trails through a variety of animal habitats, ponds, streams, native azalea and fern viewing areas, waterfalls and a butterfly garden at the 110-acre Louise Kreher Forest Ecology Preserve at Auburn University.

For more information, visit www.fp.auburn.edu/preserve.

Botanical gardens in Dothan
ONGOING

Reasons to visit the Dothan Area Botanical Gardens keep growing.

A tranquil, paved nature trail meanders through a beautiful rose garden, through herbs, day lilies, camellias, azaleas, past a peaceful pond, Victorian gazebo and a demonstration garden.

The gardens are open daily from 7 a.m. to 7 p.m.

For more information, call 334-793-3224 or visit www.dabg.com.

Fort Rucker's Army Aviation Museum
ONGOING

See the largest collection of U.S. Army Aviation memorabilia at the Army Aviation Museum, Fort Rucker, Ala.

The museum is open from 9 a.m. to 4 p.m. Monday to Saturday and noon to 4 p.m. Sunday. For more information, call 888-276-9286.

GOT AD?
706-317-2106

GOT STORY?
706-545-4622

GOT EVENT?
706-545-4622

If you would like to place an ad or share your news with The Bayonet please call the phone numbers listed above.

Deadlines to get advertisements or event listings into The Bayonet are Fridays at noon before the publication date.

DINING GUIDE

SERVING LUNCH & DINNER
Al's Schnitzel Haus
Lunch Specials starting at $6.25
Jaeger Schnitzel
Zigeuner Schnitzel
Vagabunden Schnitzel
Authentic German Food
Now Serving Gulasch Soup
3443 Victory Drive (Across From McDonald's) • 706-565-0100
Monday-Friday: 11 A.M.-9 P.M. • Saturday: 12 P.M.-9 P.M. • Sunday: Closed

Come hungry IHOP RESTAURANT Leave happy
2111 Airport Thruway, Columbus
3747 Hwy. 431N, Phenix City

Normita's Latin American Restaurant & Deli
Lunch $4.59, Buffett Latino,
All you can eat for $6.79
on Fri, Sat & Mon.
Normita's specializes in comida Latino-Criolla.
Located on 2036 Ft. Benning Rd.
(ex-Flamingo Rest, close to Ft. Benning)
706-221-4692 • Mon-Fri 11:15am-6:45pm
Sat 12:00pm-5:00pm

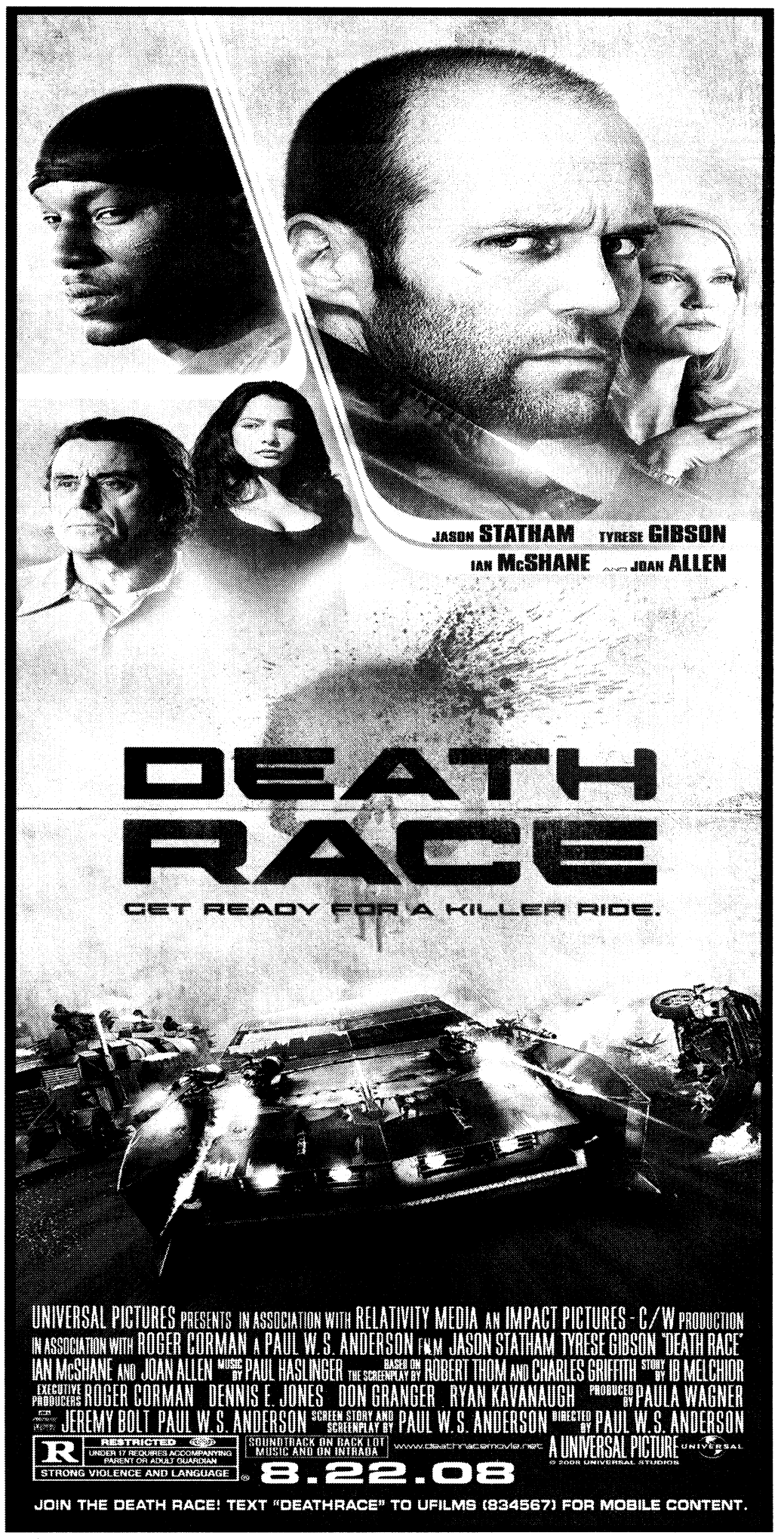

FRIDAY PRIME TIME — AUGUST 22

	6:00	6:30	7:00	7:30	8:00	8:30	9:00	9:30	10:00	10:30	11:00	11:30
WRBL 3	WRBL Evening	Evening News	Jeopardy! (CC)	Wheel of Fortune	NFL Preseason Football Houston Texans at Dallas Cowboys. From Texas Stadium in Irving, Texas. (Live) (CC)						WRBL Night Watch	Late Show
WTVM 9	News (N)	World News-Gibson	Inside Edition (CC)	Entertainment	"Collateral" ('04) ★★★ Tom Cruise. A contract killer uses a cabdriver for his jobs.				20/20 "Babyland" (N) (CC)		News (N)	(:35) Nightline (N)
WLTZ 38	News (N)	NBC Nightly News	News (N)	TMZ (N) (CC)	XXIX Summer Olympics (Live) (CC)							
WXTX 54	One on One (CC)	One on One (CC)	My Wife and Kids	NFL Preseason Football Tennessee Titans at Atlanta Falcons. From the Georgia Dome in Atlanta. (Live)						News (N)	Are You Smarter Than a 5th Grader? (CC)	
WJSP 28	The NewsHour With Jim Lehrer (N) (CC)		Burt Wolf: Travels	Rick Steves' Europe	Globe Trekker "Sweden & Denmark"		Georgia Traveler	Georgia Outdoors	The Second City: First Family of Comedy		Tavis Smiley (N)	Business Rpt.
WLGA 66	Still Standing (CC)	Still Standing (CC)	The King of Queens	The King of Queens	WWE Friday Night SmackDown! (N) (CC)				Sex and the City	Sex and the City	Will & Grace (CC)	Will & Grace (CC)
WYBU 16	Richard and Lindsay Roberts		Door of Hope	Ted Shuttlesworth's	In Touch With Dr. Charles Stanley (N)		Good Life		The 700 Club (CC)		Word of Excellence	Zola Levitt Presents
A&E	Cold Case Files Prostitute helps police.		CSI: Miami "After the Fall" (CC)		CSI: Miami "Backstabbers" (CC)		CSI: Miami "Internal Affairs" (CC)		The Cleaner "Here Comes the Boom"		Criminal Minds "Poison" (CC)	
AMC	(5:30) "Matchstick Men" ('03, Comedy) ★★★ Nicolas Cage, Sam Rockwell.				"Starsky & Hutch" ('04) ★★½ Ben Stiller. Two detectives investigate a cocaine dealer.				"Bride of Chucky" ('98) ★½ Jennifer Tilly. An evil doll and its mate seek human form.			
BET	106 & Park: BET's Top 10 Live Top 10 countdown. (N) (CC)			Hell Date (N) (CC)	Baldwin Hills (CC)	Baldwin Hills (CC)	"Woman Thou Art Loosed" ('04, Drama) ★★½ Kimberly Elise, Loretta Devine. (CC)				Truth-Johnson	A Different World
CNBC	(5:00) XXIX Summer Olympics (Taped) (CC)				On the Money	High Net Worth	Fast Money (Live)		The Big Idea With Donny Deutsch		Mad Money	High Net Worth
CNN	(4:00) The Situation Room		Lou Dobbs Tonight (CC)		CNN Election Center		Larry King Live (CC)		Anderson Cooper 360 (CC)			
COM	(4:30) The Last Shot	RENO 911! (CC)	Scrubs (CC)	Scrubs "My Fault"	Daily Show	The Colbert Report	Chappelle's Show	Chappelle's Show	Comedy Central Roast "Bob Saget" Comedian Bob Saget. (CC)			Jeffrey Ross
DIS	Hannah Montana	Hannah Montana	Hannah Montana	Hannah Montana	"The Cheetah Girls: One World" ('08) Adrienne Bailon. 'NR' (CC)		Wizards-Place		Wizards-Place	Life With Derek	Disney Games	Disney Games
E!	Wildest Wedding	Wildest Wed	E! News (N)	The Daily 10 (N)	Sunset Tan	Pam: On Loose	Celebrity Crises: Mental Disorders		The Soup	The Girls Next Door	E! News	Chelsea Lately (N)
ESPN	SportsCenter (Live) (CC)			NASCAR Countdown	NASCAR Racing Nationwide Series -- Food City 250. From Bristol Motor Speedway in Bristol, Tenn. (Live)					SportsCenter (Live) (CC)		
FAM	The Secret Life of the American Teenager		That '70s Show	That '70s Show	That '70s Show	That '70s Show	That '70s Show	That '70s Show	America's Funniest Home Videos (CC)		The 700 Club (CC)	
FX	King of the Hill	"Goal! The Dream Begins" ('05) ★★½ Kuno Becker. A Mexican cook gets to play soccer in Britain. (CC)					"Goal! The Dream Begins" ('05) ★★½ Kuno Becker. A Mexican cook gets to play soccer in Britain. (CC)					King of the Hill
HBO	(5:45) "Looking for Comedy in the Muslim World" ('05) ★★ (CC)			"Transformers" ('07, Action) ★★★ Shia LaBeouf. Two races of robots wage war on Earth. 'PG-13' (CC)					Entourage (CC)	Entourage (CC)	Hard Knocks Training Camp Dallas	
HBO2	(:15) "The Reaping" ('07, Horror) ★½ Hilary Swank, David Morrissey. 'R' (CC)				"The Kingdom" ('07, Action) ★★½ Jamie Foxx, Chris Cooper. 'R' (CC)				Dave Attell: Captain Miserable (CC)		"The Marine" ('06) ★½ John Cena. (CC)	
HIST	Barbarians "Vikings" Vikings. (CC)		Modern Marvels "World's Strongest III"		Modern Marvels History of alcohol distilling.		Gangland "Kings of New York" Latin Kings.		Shockwave (N) (CC)		Mega Disasters "Deadly Jet Collision"	
LIFE	Reba "Surprise"	Reba (CC)	Still Standing (CC)	Still Standing (CC)	Reba (CC)	Reba (CC)	"Love Notes" ('07, Drama) Laura Leighton, Antonio Cupo. (CC)				Will & Grace (CC)	Will & Grace (CC)
MAX	(:15) "The Beach" ('00, Drama) ★★ Leonardo DiCaprio, Tilda Swinton. 'R' (CC)				(:15) "Eastern Promises" ('07, Drama) ★★★½ Viggo Mortensen, Naomi Watts. 'R' (CC)				"Deep Blue" ('03, Documentary) ★★★ Narrated by Pierce Brosnan. 'G' (CC)			
MAX2	(4:45) Fracture ('07)	(:45) "Ghost" ('90) ★★★ Patrick Swayze. A murder victim returns to save his beloved fiancee. 'PG-13' (CC)					"Knocked Up" ('07, Romance-Comedy) ★★★ Seth Rogen, Katherine Heigl. 'R' (CC)				Co-Ed Confidential 2	Beverly Hills Cop III
MTV	Making the Band 4		America's Best Dance Crew		FNMTV Premieres (N)		Run's House (CC)	Run's House (CC)	Busted	The Hills	Date My Mom (CC)	Date My Mom (CC)
NICK	SpongeBob	SpongeBob	"The SpongeBob SquarePants Movie" ('04, Comedy) ★★★ Voices of Tom Kenny. (CC)				Drake & Josh "Really Big Shrimp" (CC)		George Lopez (CC)	George Lopez (CC)	Home Improvement	Home Improvement
SCI	Stargate SG-1 Mitchell disappears. (CC)		Stargate SG-1 "Death Knell" (CC)		Joan of Arcadia "Bringeth It On" (CC)		Stargate Atlantis (CC)		Stargate Atlantis "The Shrine" (N) (CC)		Stargate SG-1 "Arthur's Mantle" (CC)	
SHOW	(5:15) "Happily N'Ever After" ('07) ★½		(6:55) "Freedom Writers" ('07, Drama) ★★★ Hilary Swank. iTV. 'PG-13' (CC)				Weeds (iTV) (CC)	Weeds (iTV) (CC)	Penn & Teller	Penn & Teller	"The Condemned" ('07) ★½ Steve Austin.	
SHOW2	(:15) "The Ex" ('06, Comedy) ★ Zach Braff, Amanda Peet. 'PG-13'			(:45) "Shooter" ('07) ★★½ Mark Wahlberg. A wounded sniper plots revenge against those who betrayed him.					Boxing			
SPIKE	CSI: Crime Scene Investigation		CSI: Crime Scene Investigation		CSI: Crime Scene Investigation		World's Most Shocking Moments		World's Most Amazing Videos (CC)		Disorderly Conduct: Video on Patrol (N)	
SPSO	The Baseball Report	Under the Lights (N)	Florida Football	Kentucky Ftbll	Sports Stories	Golden Age	Best Damn Sports Show Period (CC)		The Baseball Report	The FSN Final Score	Best Damn Sports Show Period (CC)	
STARZ	(5:10) "Reign Over Me" ('07) ★★★ Adam Sandler. 'R' (CC)			(:20) "Meet the Robinsons" ('07) ★★★ Voices of Angela Bassett.			"Enchanted" ('07, Fantasy) ★★★ Amy Adams, Patrick Dempsey. 'PG' (CC)				(10:50) "Next" ('07) ★★ Nicolas Cage.	
TBS	Friends (CC)	Everybody-Raymond	Everybody-Raymond	Everybody-Raymond	Seinfeld (CC)	Seinfeld (CC)	"The Wedding Date" ('05, Romance-Comedy) ★★ Debra Messing, Dermot Mulroney.				Funniest Commercials of the Year: 2007	
TCM	(:15) "Green for Danger" ('46, Mystery) ★★★★ Alastair Sim, Trevor Howard.				"Outcast of the Islands" ('52) ★★★★ Ralph Richardson, Trevor Howard. Premiere.				"The Third Man" ('49, Suspense) ★★★★ Orson Welles, Joseph Cotten. (CC)			
TDC	How It's Made (CC)	How It's Made (CC)	How It's Made (CC)	How It's Made (CC)	How It's Made (CC)	How It's Made (CC)	Discovery Project Earth		Discovery Project Earth (N)		How It's Made (CC)	How It's Made (CC)
TLC	What Not to Wear "Rita" (CC)		What Not to Wear Teen wardrobe. (CC)		What Not to Wear Philosophy student.		What Not to Wear "Glenda" (N) (CC)		Who Are You Wearing? Alison Sweeney.		What Not to Wear Philosophy student.	
TMC	"The Hand That Rocks the Cradle" ('92, Suspense) ★★★ Annabella Sciorra. 'R' (CC)				"Partners" ('00, Action) ★★ Casper Van Dien. 'R' (CC)			(:35) "Clerks II" ('06, Comedy) ★★ Rosario Dawson, Brian O'Halloran. 'R' (CC)				Dorm Daze 2
TNT	Law & Order "Merger" (CC) (DVS)		Law & Order (CC) (DVS)		"The Lord of the Rings: The Fellowship of the Ring" ('01, Fantasy) ★★★½ Elijah Wood. Creatures unite to destroy a powerful ring and defeat a lord. (CC)							(:45) Unleashed ('05)
TOON	Total Drama Island	Total Drama Island	Skunk Fu! (CC)	George of the Jungle	"Naruto the Movie: Ninja Clash in the Land of Snow" ('04) Voices of Yuko Kaida.				Chowder	Misadv. of Flapjack	Brak Show	Harvey Birdmn
TTC	Ice Cream Paradise (CC)		Mysterious Journeys Gettysburg. (CC)		Mysterious Journeys Salem, Mass. (CC)		Haunted New England (CC)		Most Haunted "Morecambe Winter Garden"		Paranormal Egypt (N) (CC)	
TVL	Beverly Hillbillies	Andy Griffith	Andy Griffith	Andy Griffith	Andy Griffith	M*A*S*H (CC)	M*A*S*H (CC)	M*A*S*H "Payday"	"National Lampoon's European Vacation" ('85) ★★ Chevy Chase, Beverly D'Angelo.			
UNI	Que Locura	Noticiero Univisión	Querida Enemiga		Al Diablo con Los Guapos		Fuego en la Sangre		La Rosa de Guadalupe "A Como de Lugar"		Primer Impacto Extra	Noticiero Univisión
USA	Law & Order: Special Victims Unit (CC)		Law & Order: Special Victims Unit "Rotten"		Law & Order: Special Victims Unit "Futility"		Monk Monk develops a crush. (N) (CC)		Psych "There Might Be Blood" (N) (CC)		House "Guardian Angels" Massive seizure.	
WGN	Funniest Pets	Funniest Pets	America's Funniest Home Videos (CC)		"Summer of Sam" ('99, Drama) ★★★ John Leguizamo, Adrien Brody. (CC)				WGN News at Nine (N) (CC)		Scrubs (CC)	Scrubs (CC)

WEEKDAY LATE NIGHTS — AUGUST 22 - AUGUST 28

	12:00	12:30	1:00	1:30	2:00	2:30	3:00	3:30	4:00	4:30	5:00	5:30
WRBL 3	Late Show	The Late Late Show With Craig Ferguson		(:37) Paid Program	(:07) Paid Program	Paid Program	CBS Up-Minute	Varied Programs			Paid Program	CBS Morning News
WTVM 9	(12:06) Jimmy Kimmel Live		(:06) Paid Program	Paid Program	Paid Program	Entertainment	ABC Wld News	Varied Programs		Paid Program	America This	News
WLTZ 38	Tonight Show	(:35) Late Night With Conan O'Brien		Last Call-Daly	Poker After Dark		(:04) Late Night With Conan O'Brien		Your-House	Early Today	First Business	Early Today
WXTX 54	Varied Programs		Paid Program	The Insider	Paid Program	Paid Program	Paid Program	Paid Program	Paid Program	Paid Program	Paid Program	Paid Program
WJSP 28	Varied Programs						Salsa	GED Connection	Workplce-Skills	Ninos en-Casa	A Place of Our Own	TV 411
WLGA 66	Bernie Mac	Bernie Mac	Cops	Malcolm-Mid.	Paid Program	That '70s Show	That '70s Show	Frasier	Frasier	Paid Program	Shepherd's Chapel	Varied Programs
WYBU 16	You and Me						The 700 Club		The New Jim Bakker Show		Make Your Day	Homekeepers
A&E	Varied Programs										Paid Program	Paid Program
AMC	Movie		Varied Programs									
BET	Movie	Varied Programs				Hell Date	A Different World	A Different World	BET Inspiration		Peter Popoff	BET Inspiration
CNBC	Fast Money		Varied Programs		Paid Program	Paid Program	Paid Program	Paid Program	Worldwide Exchange		Varied Programs	
CNN	Larry King Live		Anderson Cooper 360		Anderson Cooper 360		Larry King Live		Lou Dobbs Tonight		Anderson Cooper 360	
COM	Varied Programs		Daily Show	The Colbert Report	Varied Programs	Com.-Presents	Varied Programs		Paid Program	Paid Program	Paid Program	Paid Program
DIS	That's So Raven	Phil of the Future	The Replacements	Kim Possible	Emperor New	American Drgn	The Proud Family	Mr. Whiskers	Recess	The Little Mermaid	Lilo & Stitch	Lilo & Stitch
E!	Chelsea Lately	Varied Programs				Chelsea Lately	E! News	The Daily 10	Paid Program	Paid Program	Bloomberg TV	Varied Programs
ESPN	NFL Live	Baseball Tonight	SportsCenter		SportsCenter		Varied Programs		SportsCenter		SportsCenter	
FAM	Varied Programs		Paid Program	Paid Program	Paid Program	Paid Program	The 700 Club		Paid Program	Paid Program	Joseph Prince	Life Today
FX	Movie	Varied Programs	That '70s Show	That '70s Show	Paid Program	Paid Program	Paid Program	Paid Program	Paid Program	Paid Program	Paid Program	Paid Program
HBO	Movie	Varied Programs		(:25) Movie		Varied Programs						
HBO2	(11:00) Movie	Varied Programs										
HIST	Modern Marvels		Varied Programs						Paid Program	Paid Program	Paid Program	Paid Program
LIFE	Frasier	Frasier	The Golden Girls	The Golden Girls	The Nanny	Paid Program	Paid Program	Paid Program	Paid Program	Paid Program	Paid Program	Paid Program
MAX	(11:50) Movie	Varied Programs					(:15) Movie		Varied Programs		Movie	Varied Programs
MAX2	(11:45) Movie		Varied Programs							(:20) Movie		
MTV	Busted	High School Stories	Varied Programs									
NICK	Home Improvement	Home Improvement	George Lopez	George Lopez	Fresh Prince	Fresh Prince	Fresh Prince	Fresh Prince	Fresh Prince	Fresh Prince	Roseanne	Roseanne
SCI	Varied Programs		Ripley's Believe It or Not		The X-Files		Movie		Varied Programs		Paid Program	Paid Program
SHOW	(11:00) Movie	Varied Programs				(:40) Movie		Varied Programs				
SHOW2	Big Brother After Dark						Movie	Varied Programs		(:35) Movie		Varied Programs
SPIKE	CSI: Crime Scn	Varied Programs	Star Trek: Voyager	Varied Programs	Star Trek: Deep Space Nine		7 Days	Varied Programs	Paid Program	Paid Program	Paid Program	Paid Program
SPSO	The FSN Final Score	Best Damn Sports Show Period		Varied Programs	The FSN Final Score	The FSN Final Score	Varied Programs				Outdoors	Varied Programs
STARZ	(10:50) Movie	Movie	Varied Programs									
TBS	Sex and the City	Sex and the City	(12:55) Movie			Movie	Varied Programs				Steve Harvey	Steve Harvey
TCM	Movie			Varied Programs	Movie			Varied Programs	Movie			
TDC	Varied Programs						Paid Program	Paid Program	Paid Program	Paid Program	Paid Program	Paid Program
TLC	Varied Programs						Paid Program	Paid Program	Paid Program	Paid Program	Paid Program	Paid Program
TMC	(11:30) Movie		Varied Programs	(:45) Movie		Varied Programs	(2:50) Movie			(:45) Movie	Varied Programs	
TNT	Varied Programs				Without a Trace		Varied Programs		Cold Case		Cold Case	
TOON	Robot Chicken	The Boondocks	Squidbillies	Home Movies	The Oblongs	Family Guy	Family Guy	Robot Chicken	The Boondocks	Squidbillies	Home Movies	Inuyasha
TTC	Varied Programs						Paid Program	Paid Program	Paid Program	Paid Program	Paid Program	Paid Program
TVL	The Cosby Show	The Cosby Show	Sanford and Son	Sanford and Son	The Jeffersons	The Jeffersons	Beverly Hillbillies	Beverly Hillbillies	Three's Company	The Brady Bunch	Leave It to Beaver	I Love Lucy
UNI	La Hora de la Risa		Amarte es Mi Pecado		Clasicos de Mujer	Clásicos del Humor	Clásicos de Casos de Familia		El Gordo y la Flaca		Primer Impacto Extra	Noticiero Univisión
USA	Law & Order: Special Victims Unit		Varied Programs		U.S. Open Tennis				Law & Order: Criminal Intent		Paid Program	Paid Program
WGN	Corner Gas	Becker	Home Videos	Varied Programs	Steve Wilkos	Varied Programs	Paid Program	Paid Program	Lizzie McGuire	Happy Days	Happy Days	Paid Program

SATURDAY MORNING — AUGUST 23

	6:00	6:30	7:00	7:30	8:00	8:30	9:00	9:30	10:00	10:30	11:00	11:30
WRBL 3	Reel Animals (El)	Paid Program	Care Bears	Strawberry	Cake "Trump-It" (El)	Horseland (El) (CC)	The Early Show (N) (CC)				Sushi Pack (CC)	Dino Squad (CC)
WTVM 9	Georgia Farm	Paid Program	Paid Program	Paid Program	Good Morning America (N) (CC)		Emperor New	The Replacements	That's So Raven (El)	That's So Raven (El)	Hannah Montana (El)	Zack & Cody
WLTZ 38	Everybody-Raymond	Wall Street Jrnl	Awesome Adv.	Wild About Animals	Today Ping pong diplomacy. (N) (CC)		To Be Announced		XXIX Summer Olympics (Live) (CC)			
WXTX 54	Paid Program	Magic Marc	Paid Program	Teen Kids News (N)	Di-Gata Defenders	Biker Mice	Mutant Turtles	Mutant Turtles	Sonic X "Unfair Ball"	Dinosaur King (CC)	Kirby: Right	Winx Club (El) (CC)
WJSP 28	Antiques Roadshow "Bismarck" (CC)		Mama-Movies	It's a Big Big World	Bob the Builder	Thomas & Friends	Sesame Street "Annual Triangle Toss" (N)		Clifford's-Days	Curious George (El)	Ask This Old House	This Old House
WLGA 66	Paid Program	Paid Program	Will & Dewitt (CC)	Magi-Nation (El)	Tom and Jerry Tales	Tom and Jerry Tales	Spider-Man	Chaotic (CC)	Chaotic (CC)	Teenage Mut	Yu-Gi-Oh! G/X (N)	Yu-Gi-Oh! G/X
WYBU 16	Worship for Kids (El)	Sonshiny Day (El)	Kids Like You (El)	Becky's Barn (El)	Gospel Bill (El)	Joy Junction (El)	Gina D's Kids Club	Gerbert (El)	Christian Fitness	End of the Age	CTN Special	Love Worth Finding
A&E	Internet Millions	Paid Program	"Risky Business" ('83, Comedy) ★★★ Tom Cruise, Rebecca De Mornay. (CC)				Sell This House!	Sell This House!	Sell This House!	Sell This House! (N)	Flip This House Low-income neighborhood.	
AMC	"Seven Ways From Sundown" ('60) ★★½ Audie Murphy, Venetia Stevenson. (CC)				"The Rare Breed" ('66, Western) ★★★ James Stewart, Maureen O'Hara. (CC)				(:15) "The Undefeated" ('69, Western) ★★★ John Wayne, Rock Hudson. (CC)			
BET	BET Morning Inspiration						The Parkers (CC)	The Parkers (CC)	Just Jordan (CC)	Just Jordan (CC)	Romeo! (CC)	Romeo! (CC)
CNBC	High Net Worth	Paid Program	Paid Program	Paid Program	Houses For $300	Paid Program	Ten Minute Trainer	Paid Program	Paid Program	Paid Program	Thin Instantly	Body Bootcamp
CNN	CNN: Special Investigations Unit		CNN Saturday Morning			House Call	Saturday Morn.	Open House (CC)	Newsroom		Newsroom	
COM	Paid Program	Paid Program	MADtv (CC)		MADtv (CC)		MADtv (CC)		MADtv (CC)		MADtv (CC)	Wayne's World ('92)
DIS	Doodlebops (CC)	Bunnytown	The Wiggles (CC)	Johnny-Sprites	Little Einsteins	Tigger & Pooh	Mickey Mouse	Mickey Mouse	Handy Manny (CC)	Little Einsteins	Higglytown Heroes	Charlie & Lola
E!	Bloomberg Television		101 Most Unforgettable SNL Moments		101 Most Unforgettable SNL Moments		E! News (N)		The Soup	Daily 10 Wknd	Celebrity Crises: Mental Disorders	
ESPN	SportsCenter (CC)		SportsCenter (CC)		SportsCenter (CC)		SportsCenter (CC)		SportsCenter (Live) (CC)		College Gameday (Live) (CC)	
FAM	Paid Program	Paid Program	Step by Step (CC)	Step by Step (CC)	Sabrina-Witch	Sabrina-Witch	Full House (CC)	Full House (CC)	Grounded for Life	Grounded for Life	That '70s Show	Spaceballs ★★½
FX	eBay Money	Paid Program	The Practice "Day in Court" (CC)		The Practice "Blowing Smoke" (CC)		Spin City (CC)	Spin City (CC)	Spin City (CC)	"The Aviator" ('04, Biography) ★★★½ Leonardo DiCaprio. (CC)		
HBO	"Back to the Future Part III" ('90, Science Fiction) ★★★ Michael J. Fox. 'PG' (CC)				"Transformers" ('07, Action) ★★★ Shia LaBeouf. Two races of robots wage war on Earth. 'PG-13' (CC)					Hard Knocks Training Camp Dallas		We Are Tog.
HBO2	(4:45) The Patriot ★	(:20) "The Iron Giant" ('99) ★★★½ 'PG'		(:45) "Fletch" ('85, Comedy) ★★½ Chevy Chase, Dana Wheeler-Nicholson. 'PG' (CC)				"The Third Miracle" ('99) ★★½ Ed Harris. A priest investigates a miracle worker. 'R'				Hard Knocks
HIST	History IQ (CC)	Vietnam: The War	Heavy Metal "F117 Nighthawk Stealth"		American Eats "Pizza" The pizza industry.		Wild West Tech "Disaster Tech" (CC)		UFO Files Ancient art may depict UFOs.		The Universe "Spaceship Earth" Earth.	
LIFE	Paid Program	Paid Program	Paid Program	Paid Program	Paid Program	Paid Program	Paid Program	Motionless Exercise	Paid Program	Paid Program	"What Matters Most" ('01) Chad Allen. (CC)	
MAX	(5:45) "Hot Fuzz" ('07) ★★★ Simon Pegg. Grisly accidents rock a sleepy British village.				(7:50) "Night at the Museum" ('06) ★★½ Ben Stiller. 'PG' (CC)			Death Race	"The Last Kiss" ('06, Comedy-Drama) ★★★ Zach Braff. 'R' (CC)		(:45) Road Trip ★★	
MAX2	(4:20) Black Rain 'R'	"Little Miss Sunshine" ('06) ★★★½ Greg Kinnear. 'R' (CC)			(:15) "28 Days" ('00, Comedy-Drama) ★★ Sandra Bullock. 'PG-13' (CC)				"Fast Food Nation" ('06, Drama) ★★★ Greg Kinnear, Patricia Arquette. 'R' (CC)			
MTV	My Super Sweet 16	My Super Sweet 16	My Super Sweet 16	My Super Sweet 16	My Super Sweet 16	The Hills	FNMTV Premieres		Making the Band 4		America's Best Dance Crew	
NICK	As Told by Ginger	ChalkZone (N) (CC)	Jimmy Neutron: Gen.	Jimmy Neutron: Gen.	Fairly OddParents	Fairly OddParents	SpongeBob	SpongeBob	Back, Barnyard	The Mighty B! (CC)	SpongeBob	SpongeBob
SCI	Houses For $300	KODAK EASYSHARE	Paid Program	Paid Program	Eliminate Debt	magicJack.com	"Mosquito" ('95) ★ Gunnar Hansen. Pesky little bugs become a giant pain in the neck.				"Locusts: The 8th Plague" ('05) (CC)	
SHOW	World's Fastest	"Cross Creek" ('83, Biography) ★★★ Mary Steenburgen, Rip Torn. iTV. 'PG' (CC)				"The Life and Times of Hank Greenberg" ('99) ★★★ 'PG' (CC)			(:15) "One Last Thing ..." ('05, Comedy-Drama) ★★ Cynthia Nixon. iTV. 'R' (CC)			
SHOW2	(5:30) "Heavens Fall" ('06) Timothy Hutton. 'PG-13' (CC)			"Zodiac" ('07) ★★★ Jake Gyllenhaal. The Zodiac Killer terrorizes San Francisco in the 1960s and '70s. 'R'					(:15) "The Sasquatch Gang" ('07) Jeremy Sumpter. 'PG-13' (CC)		Barnyard: Orig.	
SPIKE	Paid Program	Paid Program	Houses For $300	P90X	Paid Program	Ten Minute Trainer	Trucks! (CC)	Trucks! (CC)	Horsepower TV	Horsepower TV	Great Builds	
SPSO	Hunting	Sport Science		Paid Program	Paid Program	Academy Outdoors	Paid Program	Sprtsman Adv.	Academy Golf (N)	Outdoors	Ship Shape TV (N)	The Weekly Update
STARZ	(5:40) "Moving McAllister" ('07) 'PG-13'		(:15) "Enchanted" ('07, Fantasy) ★★★ Amy Adams, Patrick Dempsey. 'PG' (CC)				(:05) "Ratatouille" ('07, Comedy) ★★★½ Voices of Patton Oswalt, Ian Holm. 'G' (CC)				(:05) "Next" ('07) ★★ Nicolas Cage. (CC)	
TBS	(:10) "Excess Baggage" ('97) ★½ Alicia Silverstone, Benicio Del Toro. (CC)				(:10) "While You Were Sleeping" ('95) ★★★ Sandra Bullock, Bill Pullman. (CC)				(:10) "Forces of Nature" ('99) ★★½ Sandra Bullock, Ben Affleck. (CC)			
TCM	Laurel & Hardy	Laurel, Hardy	Laurel, Hardy	Laurel, Hardy	(:15) Laurel and Hardy: Laughing Gravy		(:15) "Pardon Us" ('31) ★★½ Stan Laurel, Oliver Hardy.			Laurel and Hardy	Laurel and Hardy	Laurel & Hardy
TDC	Paid Program	eBay Money	Paid Program	Paid Program	Paid Program	Paid Program	Debunked! Secrets of the Stone Spheres		Dirty Jobs Mike and his crew look back.		Dirty Jobs Underwater reef. (CC)	
TLC	Paid Program	Paid Program	Paid Program	Paid Program	Paid Program	Ten Minute Trainer	Say Yes-Dress	Rock the Reception	What Not to Wear "Addie" (CC)		Who Are You Wearing? Alison Sweeney.	
TMC	Moog (CC)		(:10) "Fat Rose and Squeaky" ('06, Drama) Louise Fletcher, Cicely Tyson. 'NR' (CC)				"My Date With Drew" ('04, Documentary) ★★★ 'PG' (CC)			"From the Hip" ('87, Comedy-Drama) ★★ Judd Nelson. 'PG' (CC)		
TNT	"Unleashed" ('05) ★★½ Jet Li. A blind man teaches an enslaved fighter humanity. (CC)				Law & Order "Matrimony" (CC) (DVS)		Law & Order "Working Mom"		The Closer "Problem Child" (CC)		"Deep Impact" ('98) ★★ Robert Duvall.	
TOON	The Mr. Men Show	Tom & Jerry		George of the Jungle	Misadv. of Flapjack	Chowder	Pokemon-Battle	Pokemon-Battle	Ben 10: Alien Force	Transformers	Bakugan	Robotboy (N)
TTC	Paid Program	Paid Program	Paid Program	Paid Program	KODAK EASYSHARE	eBay Money	Loretta Lynn's Haunted Plantation (CC)		Most Haunted in America (CC)		The World's Strangest Remains (CC)	
TVL	Gunsmoke "Hard Labor" (CC)		Bonanza "Judgment at Olympus" (CC)		Green Acres	The Addams Family	Leave It to Beaver	Leave It to Beaver	I Love Lucy (CC)	I Love Lucy (CC)	I Love Lucy (CC)	I Love Lucy (CC)
UNI	Tu Desayuno	Tu Desayuno	Ultrachamos (El)	Ultrachamos (El)	Dora the Explorer	Go, Diego, Go! (El)	Pinky Dinky Doo (El)	Jakers! Piggley	Gadget's Trip	Beakman's World	Tu Desayuno	Tu Desayuno
USA	(2:00) XXIX Summer Olympics From Beijing. Baseball: gold medal and bronze medal; handball, women's: gold medal, bronze medal.						XXIX Summer Olympics (Live) (CC)		"Blue Crush" ('02, Drama) ★★ Kate Bosworth, Matthew Davis. (CC)			
WGN	Paid Program (CC)	Paid Program (CC)	Back to Life (CC)	Adelante Chicago	Paid Program (CC)	Lifestyle Lift (CC)	Real Estate Million	Paid Program (CC)	Bare Minerals (CC)	Paid Program (CC)	Paid Program (CC)	Walk Fit (CC)



SATURDAY AFTERNOON — AUGUST 23

	12:00	12:30	1:00	1:30	2:00	2:30	3:00	3:30	4:00	4:30	5:00	5:30
WRBL 3	2008 SEC Football Kick-Off Show		Tennis U.S. Open Series -- Pilot Pen -- Women's Final. From New Haven, Conn. (CC)				PGA Tour Golf The Barclays -- Third Round. From Paramus, N.J. (Live) (CC)					
WTVM 9	Power Rangers	Little League Baseball World Series International Championship -- Teams TBA. From Williamsport, Pa. (CC)					Little League Baseball World Series U.S. Championship -- Teams TBA. From Williamsport, Pa. (Live) (CC)					
WLTZ 38	(10:00) XXIX Summer Olympics From Beijing. Basketball, women's final; synchronized swimming, team final; canoeing, finals; gymnastics, rhythmic individual final; volleyball, women's final; boxing, finals. (Live) (CC)											
WXTX 54	Week-Baseball	Paid Program	"Rebound" ('05, Comedy) ★★ Martin Lawrence, Wendy Raquel Robinson.				Paid Program	MLB Baseball Atlanta Braves at St. Louis Cardinals. From Busch Stadium in St. Louis. (Live) (CC)				
WJSP 28	Georgia Outdoors	Gardening-Ga.	Barbecue University	Primal Grill-Steven	Test Kitchen	Test Kitchen	Antiques Roadshow "Providence, RI"		Nature "Wisdom of the Wild"		Ask This Old House	This Old House
WLGA 66	Jeremiah "Tripwire"		The Dead Zone "Finding Rachel" (CC)		"Woman on Top" ('00, Romance-Comedy) ★★½ Penélope Cruz, Murilo Benicio. (CC)				"The Bachelor" ('99, Comedy-Drama) ★ Chris O'Donnell, Renée Zellweger. (CC)			
WYBU 16	Marching in the Light	Possess the	News	Christian World	Manna-Fest	Prophecy in News	The Wakening Hour	Joseph Prince	Harris County School Board			
A&E	Flip This House "Flip 101" (CC)		Flip This House	"Entrapment" ('99, Action) ★★ Sean Connery. A woman tries to thwart a burglar on Dec. 31, 1999. (CC)					"Wyatt Earp" ('94) ★★½ Kevin Costner. Portrait traces him from boy to lawman. (CC)			
AMC	The Undefeated ('69)	(:45) "El Dorado" ('67, Western) ★★★ John Wayne, Robert Mitchum. A gunfighter and a drunken sheriff face an evil land baron. (CC)						"Planet of the Apes" ('68, Science Fiction) ★★★★ Charlton Heston, Roddy McDowall. (CC)				
BET	Steve Harvey	Steve Harvey	106 & Park: BET's Top 10 Live A celebration of 2000 episodes. (CC)				Spring Bling (CC)	Spring Bling (CC)	Spring Bling Webbie; J. Holiday; Ray J.		Spring Bling Lil Wayne. (CC)	
CNBC	Paid Program	Paid Program	Paid Program	Paid Program	Paid Program	Paid Program	Hair Club	Paid Program	Houses For $300	Paid Program	Ten Minute Trainer	Thin Instantly
CNN	Newsroom		Your Money		Newsroom		CNN: Special Investigations Unit		Newsroom		Newsroom	
COM	(11:30) "Wayne's World" ('92, Comedy) ★★½ Mike Myers. (CC)		Scrubs "His Story"		Scrubs "My Karma"	Scrubs (CC)	Scrubs "My T.C.W."	"Out Cold" ('01, Comedy) ★ Jason London, Lee Majors. (CC)				Wayne's World ('92)
DIS	"The Cheetah Girls" ('03, Comedy-Drama) ★★ Raven, Lynn Whitfield. (CC)				Zack & Cody	Zack & Cody	Zack & Cody	Zack & Cody	Phineas and Ferb	Phineas and Ferb	Phineas and Ferb	Phineas and Ferb
E!	Britney Spears: Price of Fame: The E! True Hollywood Story Britney Spears. (CC)				Pam: On Loose	Pam: On Loose	The Girls Next Door	The Girls Next Door	Sunset Tan	Sunset Tan	The Girls Next Door	The Girls Next Door
ESPN	High School Football Carmel (Ind.) vs. Cathedral (Ind.). (Live)						Heisman Pre.	College Gameday (CC)		Horse Racing Travers Stakes. From Saratoga Springs, N.Y. (Live)		
FAM	(11:30) "Spaceballs" ('87) ★★½ Mel Brooks, John Candy. (CC)			"Batman" ('89, Action) ★★★ Jack Nicholson, Michael Keaton. The Caped Crusader vows to rid Gotham City of the Joker. (CC)						"Harry Potter and the Prisoner of Azkaban" ('04) ★★★ (CC)		
FX	(10:30) "The Aviator" ('04) ★★★½ Leonardo DiCaprio. (CC)			"Instinct" ('99) ★½ Anthony Hopkins. A therapist probes the psyche of a murderous primatologist. (CC)					"Black Mask" ('96) ★★½ Jet Li. A kung fu master battles power-crazed villains. (CC)			
HBO	We Are Together: Children of Agape Choir		(:15) "You, Me and Dupree" ('06, Comedy) ★★½ Owen Wilson. 'PG-13' (CC)				Chuck and Larry	"Transformers" ('07, Action) ★★★ Shia LaBeouf. Two races of robots wage war on Earth. 'PG-13' (CC)				
HBO2	Hard Knocks	Hard Knocks Training Camp Dallas		Hard Knocks Training Camp Dallas		The Recruiter Clay Usie struggles to enlist new soldiers. (CC)			Fit.-Conchords	"Fletch" ('85, Comedy) ★★½ Chevy Chase. 'PG' (CC)		
HIST	Mega Disasters "Comet Storm" (CC)		Mega Disasters "Dam Break" (CC)		Modern Marvels "Wheat" (CC)		Modern Marvels "Coin Operated" (CC)		Modern Marvels "Iron" (CC)		Hillbilly: The Real Story (CC)	
LIFE	(11:00) "What Matters Most" ('01) (CC)		"A Father's Choice" ('00, Drama) ★★ Peter Strauss, Mary McDonnell. (CC)				"When Innocence Is Lost" ('97, Drama) Jill Clayburgh, Keri Russell. (CC)				"Girl, Positive" ('07) Andrea Bowen. (CC)	
MAX	(11:45) "Road Trip" ('00) ★★ Seann William Scott. 'R' (CC)		(:20) "Tango & Cash" ('89) ★★ Sylvester Stallone. 'R' (CC)				(:10) "Night at the Museum" ('06, Fantasy) ★★½ Ben Stiller, Carla Gugino. 'PG' (CC)				"Shoot 'Em Up" ('07) ★★½ Clive Owen.	
MAX2	(11:50) "My Super Ex-Girlfriend" ('06) ★★ Uma Thurman. 'PG-13'		"The Legend of Bagger Vance" ('00, Drama) ★★★ Will Smith. 'PG-13' (CC)					(:40) "Sunshine" ('07, Science Fiction) ★★★ Cillian Murphy, Chris Evans. 'R' (CC)				Balls of Fury ★★
MTV	Run's House (CC)	The Hills	Exiled Launch Special (N)		My Super Sweet 16	My Super Sweet 16	My Super Sweet 16	My Super Sweet 16	My Super Sweet 16	My Super Sweet 16	My Super Sweet 16	My Super Sweet 16
NICK	SpongeBob	SpongeBob	"The SpongeBob SquarePants Movie" ('04, Comedy) ★★★ Voices of Tom Kenny. (CC)				The Mighty B! (CC)	Back, Barnyard	Back, Barnyard	Back, Barnyard	SpongeBob	SpongeBob
SCI	(11:00) "Locusts: The 8th Plague" ('05)		"Caved In: Prehistoric Terror" ('06, Science Fiction) Christopher Atkins, Colm Meaney.				"The Hive" ('07) Tom Wopat. Flesh-eating army ants rampage through Brazil. (CC)				"Marabunta" ('98, Horror) ★ Mitch Pileggi.	
SHOW	"Mimic 3: Sentinel" ('03) ★★½ 'R' (CC)		(:15) "School for Seduction" ('04, Comedy) ★★ Kelly Brook, Emily Woof. iTV. 'R' (CC)				"Dick" ('99, Comedy) ★★★ Kirsten Dunst. iTV. 'PG-13' (CC)			(:35) "Rx" ('05, Drama) Eric Balfour, Colin Hanks. iTV. 'R' (CC)		
SHOW2	"Barnyard: The Original Party Animals"		(:15) "High School High" ('96) ★★ Jon Lovitz. 'PG-13' (CC)			(:45) "Man About Town" ('06, Comedy-Drama) ★★ Ben Affleck. 'R' (CC)				"The Third Wheel" ('02) ★★ Luke Wilson. 'PG-13' (CC)		
SPIKE	Horsepower TV (N)	MuscleCar (N) (CC)	Trucks! (N) (CC)	Xtreme 4x4	CSI: NY "What You See Is What You See"		CSI: Crime Scene Investigation		CSI: Crime Scene Investigation		CSI: Crime Scene Investigation	
SPSO	The Baseball Report	Golden Age	Gorge Games (N)		Malibu Open: Quake	Butch Davis (N)	N.C. Football	Football	Sport Science		Poker Superstars Invitational '06	
STARZ	(11:05) "Next" ('07) ★★ Nicolas Cage.		(12:50) "EDtv" ('99, Comedy) ★★½ Matthew McConaughey. 'PG-13' (CC)				(:05) "Enchanted" ('07, Fantasy) ★★★ Amy Adams, Patrick Dempsey. 'PG' (CC)				"Shanghai Noon" ('00) ★★★ Jackie Chan.	
TBS	Forces of Nature	(:40) "Housesitter" ('92, Comedy) ★★½ Steve Martin, Goldie Hawn. (CC)				(:45) "The Wedding Date" ('05) ★★ Debra Messing, Dermot Mulroney. (CC)			Friends (CC)		Sex and the City	Sex and the City
TCM	"Bonnie Scotland" ('35) ★★½ Stan Laurel, Oliver Hardy.			Laurel & Hardy	Laurel and Hardy	(:40) Live Ghost	(:05) "The Devil's Brother" ('33) ★★ Stan Laurel, Oliver Hardy.		Laurel and Hardy		Laurel & Hardy	PackUpTrouble
TDC	Discovery Project Earth		Assembly Req.	Assembly Req.	Inside the Bermuda Triangle (CC)		Roswell (CC)		Sasquatch: Legend Meets Science (CC)		America's Loch Ness Monster (CC)	
TLC	Must Love Kids Observations. (N)		Take Home Nanny Clingy little girls. (CC)		Home Made Simple (N)		Handyman	Handyman	Holmes on Homes "Bargain Basement"		Property Ladder Newlyweds' first flip.	
TMC	(10:30) From the Hip	(:25) "G" ('02, Drama) ★★ Richard T. Jones. 'R' (CC)			(:05) "Population 436" ('06, Suspense) Jeremy Sisto. 'R' (CC)			(:45) "Redrum" ('07, Comedy) Jill Marie Jones, Kenny Young. 'R' (CC)				Home of the Brave
TNT	(11:00) "Deep Impact" ('98) ★★ Robert Duvall, Tea Leoni. (CC)		"The Chronicles of Riddick" ('04) ★★ Vin Diesel. A fugitive fights an invading ruler and his army. (CC)						"Predator 2" ('90) ★★ Danny Glover. Police officers lock horns with a bloodthirsty alien.			
TOON	Ben 10: Alien Force	Ben 10: Alien Force	George of the Jungle	George of the Jungle	Misadv. of Flapjack	Misadv. of Flapjack	Chowder	Chowder	"Hoodwinked!" ('05, Comedy) ★★½ Voices of Anne Hathaway, Glenn Close.			
TTC	Weird Travels Monster-like legends. (CC)		Weird Travels Machu Picchu; Sedona, Ariz.		Weird Travels UFO sightings. (CC)		Weird Travels The legend of Bigfoot. (CC)		Bigfootville (CC)		Mysteries of the Smithsonian (CC)	
TVL	Beverly Hillbillies	Beverly Hillbillies	Beverly Hillbillies	Beverly Hillbillies	Beverly Hillbillies	Beverly Hillbillies	Designing Women	Designing Women	Murphy Brown (CC)	Murphy Brown (CC)	"National Lampoon's European Vacation"	
UNI	Viva la Familia! El cuidado de niños.		Alegrijes y Rebujos				"La Risa en Vacaciones 9" ('99, Comedia) Pedro Romo, Pablo Ferrer.				Primer Impacto: Fin de Semana	
USA	"Bait Shop" ('08) Bill Engvall. The owner of a bait shop competes in a fishing tournament.				In Plain Sight "A Fine Meth" (CC)		Burn Notice "Rough Seas" (CC)		Law & Order: Special Victims Unit "Mean"		Law & Order: Special Victims Unit "Loss"	
WGN	Funniest Pets	Funniest Pets	America's Funniest Home Videos (CC)		Soul Train The Brothers Johnson; the Dells.		"Tarzan and the Lost City" ('98, Adventure) ★ Casper Van Dien, Jane March. (CC)				American Idol Rewind Top half-dozen.	

SATURDAY PRIME TIME — AUGUST 23

	6:00	6:30	7:00	7:30	8:00	8:30	9:00	9:30	10:00	10:30	11:00	11:30
WRBL 3	Paid Program	CBS Evening News	Paid Program	Wheel of Fortune	NFL Preseason Football Pittsburgh Steelers at Minnesota Vikings. From the Hubert H. Humphrey Metrodome in Minneapolis. (CC)						WRBL Night Watch	CSI: Miami (CC)
WTVM 9	News (N)	Wrld News Sat	Entertainment Tonight (N) (CC)		"Madagascar" ('05, Comedy) ★★★ Voices of Ben Stiller, Chris Rock. (CC)				Eli Stone "Soul Free" (CC)		News (N)	Paid Program
WLTZ 38	Paid Program	NBC Nightly News	To Be Announced	XXIX Summer Olympics From Beijing. Track & field, men's marathon; track & field, finals: men's 800m, 5000m, 4x400 relay, women's 1500m, 4x400 relay, high jump; diving, men's platform final. (CC)								
WXTX 54	MLB Baseball: Braves at Cardinals		American Idol Rewind Top five. (CC)		Cops (PA) (CC)	Cops (PA) (CC)	America's Most Wanted-Fights Back		News (N)	Seinfeld (CC)	MADtv Neil Patrick Harris. (CC)	
WJSP 28	Georgia Outdoors	Gardening-Ga.	Georgia Traveler	Rick Steves' Europe	Keeping Up	Being Served	Waiting for God	As Time Goes By	A Fine Romance	To the Manor Born	Summer Wine	Fawlty Towers
WLGA 66	Bernie Mac	Still Standing (CC)	Will & Grace (CC)	Will & Grace (CC)	The King of Queens	The King of Queens	Cheaters (CC)		Cheaters (CC)	Cops (CC)	Sex and the City	Sex and the City
WYBU 16	Cornerstone Hour		Van Impe Pres	Giving Hope	Scott Young	Day of Salvation	Leslie Hale (CC)		Wisdom for Winning		Ed Young Television	Wisdom Keys
A&E	(4:00) "Wyatt Earp" ('94) ★★½ Kevin Costner. Portrait traces him from boy to lawman.				"Open Range" ('03, Western) ★★★ Robert Duvall, Kevin Costner. Cattle herdsmen battle a ruthless rancher in 1882. (CC)						The Sopranos "Cold Stones" (CC)	
AMC	"Timecop" ('94, Science Fiction) ★★½ Jean-Claude Van Damme, Mia Sara. (CC)				"Star Trek: Nemesis" ('02) ★★ Patrick Stewart. Premiere. Capt. Picard faces his Romulan-engineered clone.					"GoldenEye" ('95, Action) ★★★ Pierce Brosnan, Sean Bean.		
BET	106 & Park: BET's Top 10 Live A celebration of 2000 episodes. (CC)				Diff'rent Strokes	Diff'rent Strokes	Diff'rent Strokes	Diff'rent Strokes	Diff'rent Strokes	A Different World	A Different World	A Different World
CNBC	Thin Instantly	P90X	Deal or No Deal Contestants get a chance to win money. (CC)				The Suze Orman Show Judge Judy. (N)		Deal or No Deal Contestants get a chance to win money. (CC)			
CNN	This Week in Politics		Lou Dobbs This Week		CNN: Special Investigations Unit		Larry King Live		Newsroom		CNN: Special Investigations Unit	
COM	(5:30) "Wayne's World" ('92, Comedy) ★★½ Mike Myers. (CC)			"Blue Collar Comedy Tour: One for the Road" ('06) Comics Jeff Foxworthy, Larry the Cable Guy, Bill Engvall.					Ron White: You Can't Fix Stupid (CC)		Comedy Central Roast "Bob Saget" (CC)	
DIS	Wizards-Place	Wizards-Place	Wizards-Place	Wizards-Place	"The Cheetah Girls: One World" ('08) Adrienne Bailon. 'NR' (CC)			Hannah Montana	Hannah Montana	Hannah Montana	Zack & Cody	Hannah Montana
E!	Forbes 20 Billionaire Heiresses		E! News (N)		101 Most Unforgettable SNL Moments		101 Most Unforgettable SNL Moments		101 Most Unforgettable SNL Moments		The Soup	Chelsea Lately
ESPN	SportsCenter (Live) (CC)		NASCAR Countdown (Live)		NASCAR Racing Sprint Cup -- Sharpie 500. From Bristol Motor Speedway in Bristol, Tenn. (Live)							SportsCenter (CC)
FAM	(4:30) "Harry Potter and the Prisoner of Azkaban" ('04) ★★★			"Harry Potter and the Goblet of Fire" ('05, Fantasy) ★★★ Daniel Radcliffe, Rupert Grint. Voldemort lays a trap for Harry at the Triwizard Tournament. (CC)							Fresh Prince	Fresh Prince
FX	"The Replacement Killers" ('98, Action) ★★ Chow Yun-Fat, Mira Sorvino. (CC)				"Radio" ('03, Drama) ★★ Cuba Gooding Jr., Ed Harris. A football coach mentors a mentally impaired young man. (CC)						Rescue Me 62 Truck gets a new chief.	
HBO	"Hairspray" ('07) ★★★ John Travolta. A Baltimore girl becomes an overnight celebrity.				"I Now Pronounce You Chuck and Larry" ('07) ★½ Adam Sandler. 'PG-13' (CC)				Generation Kill (Part 6 of 7) (CC)		Hard Knocks Training Camp Dallas	
HBO2	(:15) "Edward Scissorhands" ('90, Fantasy) ★★★ Johnny Depp. 'PG-13' (CC)				Big Love "Easter" Bill's household grows.		Rome Mark Antony returns to Alexandria.		(:05) Deadwood (CC)		(:05) The Wire "- 30 -" (CC)	
HIST	(5:00) Hillbilly: The Real Story (CC)		Modern Marvels "Secrets of Oil" (CC)		Last Stand of the 300 Seven thousand Greek soldiers face the Persian Empire. (CC)				Rome: Engineering an Empire The rise and the fall. (CC)			
LIFE	(5:00) "Girl, Positive" ('07) Andrea Bowen.		"Homeless to Harvard: The Liz Murray Story" ('03) Thora Birch, Kelly Lynch. (CC)				"Queen Sized" ('08, Drama) ★★½ Nikki Blonsky, Annie Potts. (CC)				Army Wives "Duplicity" (CC)	
MAX	(5:00) Shoot 'Em Up	"Big Momma's House" ('00) ★★ Martin Lawrence. 'PG-13' (CC)			(:15) "28 Weeks Later" ('07, Horror) ★★★ Robert Carlyle, Rose Byrne. 'R' (CC)				"The Comebacks" ('07) ★½ David Koechner. 'PG-13' (CC)			Co-Ed Confidential 2
MAX2	(5:30) "Balls of Fury" ('07) ★★ Dan Fogler.		"Bad Boys" ('95, Action) ★★★ Martin Lawrence, Will Smith. 'R' (CC)				"Eastern Promises" ('07) ★★★½ Viggo Mortensen. 'R' (CC)		(:40) The Best of Amy Lynn Baxter (CC)			Ex-Girlfriend
MTV	Exiled Launch Special		The Hills	Making the Band 4		The X Effect (CC)	The X Effect (CC)	The X Effect (CC)	The X Effect (CC)	The X Effect (CC)	Exiled Launch Special	
NICK	SpongeBob	SpongeBob	iCarly (CC)	iCarly (CC)	iCarly (CC)	Drake & Josh (CC)	iCarly (CC)	Drake & Josh (CC)	George Lopez (CC)	George Lopez (CC)	Home Improvement	Home Improvement
SCI	(5:00) "Marabunta" ('98) ★ Mitch Pileggi.		"Kaw" ('07, Horror) Sean Patrick Flanery, Kristin Booth.				"Flu Bird Horror" ('08, Horror) Townspeople fight for survival when birds spread a virus.				"Snakehead Terror" ('04) ★★, Carol Alt	
SHOW	"Heavens Fall" ('06, Historical Drama) Timothy Hutton, David Strathairn. iTV. 'PG-13' (CC)				"National Lampoon's Van Wilder: The Rise of Taj" ('06) ★½ 'R'		(:45) "Bottoms Up" ('06, Comedy) Paris Hilton. iTV. 'R'				Penn & Teller	(:45) Weeds (iTV)
SHOW2	"Two Weeks" ('06, Comedy-Drama) ★★ Sally Field. 'R' (CC)		(:45) "The Sasquatch Gang" ('07) Jeremy Sumpter. 'PG-13' (CC)				(:15) "Zodiac" ('07, Suspense) ★★★ Jake Gyllenhaal. The Zodiac Killer terrorizes San Francisco in the 1960s and '70s. 'R' (CC)					
SPIKE	CSI: Crime Scene Investigation		CSI: Crime Scene Investigation		CSI: Crime Scene Investigation		Real Vice Cops	Real Vice Cops	Real Vice Cops	Real Vice Cops	TNA iMPACT! (CC)	
SPSO	International Fight League		Best Damn Top 50 Special		Big 12 Football: Greatest Games '07 (N)		Golden Age	Sports Stories	The FSN Final Score	The FSN Final Score	Poker Superstars Invitational '06	
STARZ	(5:00) "Shanghai Noon" ('00) ★★★ (CC)		"Ratatouille" ('07, Comedy) ★★★½ Voices of Patton Oswalt, Ian Holm. 'G' (CC)				"Dan in Real Life" ('07) ★★★ Steve Carell. 'PG-13' (CC)			(:45) "Superbad" ('07, Comedy) ★★★ Jonah Hill. 'R' (CC)		
TBS	Everybody-Raymond	Everybody-Raymond	The King of Queens	The King of Queens	"What Women Want" ('00) ★★½ Mel Gibson. A chauvinistic ad executive can suddenly read women's minds.					(:45) "A Guy Thing" ('03) ★ Jason Lee, Julia Stiles. (CC)		
TCM	PackUpTrouble	(:45) Scram	Laurel & Hardy	Laurel & Hardy	Laurel and Hardy	(:35) "Sons of the Desert" ('34) ★★★½	(:45) "Way Out West" ('37) ★★★½ Stan Laurel, Oliver Hardy.				"Swiss Miss" ('38) ★★½ Stan Laurel.	
TDC	Dive to Bermuda Triangle (CC)		Dive to Bermuda Triangle (CC)		Raging Nature Destructive tornadoes.		Destroyed	Destroyed	To Be Announced		How It's Made (CC)	How It's Made (CC)
TLC	Moving Up "Color Clash" (CC)		Making It Home: Greensburg		Flip That House (N)	Hope for Your Home	The Real Estate Pros A $40 million deal.		Holmes on Homes Bathtub problem.		Flip That House	Hope for Your Home
TMC	(5:20) "Home of the Brave" ('06) ★★ 'R'		(:15) "Star Trek: Insurrection" ('98, Science Fiction) ★★½ Patrick Stewart. 'PG' (CC)				"Curse of the Komodo" ('03) ★ Tim Abell. Premiere. 'R' (CC)			(:35) Masters of Horror Edgar Allan Poe.		Curse-Komodo
TNT	"Predator" ('87, Science Fiction) ★★½ Arnold Schwarzenegger, Carl Weathers. (CC)				"The Lord of the Rings: The Two Towers" ('02) ★★★½ Elijah Wood, Ian McKellen. Members of a fellowship battle evil Sauron and his pawns. (CC)							Chronicles-Ridd
TOON	Courage-Dog	Courage-Dog	Total Drama Island	Total Drama Island	Total Drama Island	Total Drama Island	Naruto (N)	Naruto (N)	Ben 10: Alien Force	Samurai Jack "XIV"	Metalocalypse	Venture Bros.
TTC	World's Creepiest Destinations (CC)		World Poker Tour From Foxwoods Resort and Casino. (CC)				World Poker Tour (CC)				World Poker Tour (CC)	
TVL	"National Lampoon's European Vacation"		"My Cousin Vinny" ('92, Comedy) ★★★ Joe Pesci. An inept lawyer tries to free his cousin from a Dixie jail.					I Love Lucy (CC)	I Love Lucy (CC)	I Love Lucy (CC)	Extreme Makeover: Home Edition (CC)	
UNI	Que Locura	Noticiero Univisión	Fábrica de Risas		Sábado Gigante						Primer Impacto Extra	Noticiero Univisión
USA	Law & Order: Special Victims Unit (CC)		Law & Order: Special Victims Unit (CC)		Law & Order: Special Victims Unit "Bound"		Law & Order: Special Victims Unit (CC)		Law & Order: Special Victims Unit (CC)		Psych "There Might Be Blood" (CC)	
WGN	America's Funniest Home Videos (CC)		Funniest Pets	Funniest Pets	"Fierce Creatures" ('97, Comedy) ★★½ John Cleese, Jamie Lee Curtis. (CC)				WGN News at Nine (N) (CC)		Scrubs (CC)	RENO 911! (CC)

SUNDAY MORNING — AUGUST 24

	6:00	6:30	7:00	7:30	8:00	8:30	9:00	9:30	10:00	10:30	11:00	11:30
WRBL 3	Paid Program	Paid Program	Animal Rescue (E!)	Canaan Baptist	Spirit Filled-Church	Fourth Street Baptist	CBS News Sunday Morning (N) (CC)			Face the Nation (N)	First Presbyterian Church	
WTVM 9	Ebert & Roeper	Paid Program	Good Morning America (N) (CC)		Paid Program	Paid Program	Edgewood Baptist Church		St. Luke	Paid Program	First Baptist Church of Columbus	
WLTZ 38	Urban League	Paid Program	Coral Ridge Hour	Paid Program	Kennon and Parker	Know Your Bible	Realtime Bill Purvis	Impact Center	Cornerstone Baptist Church		Lakewood Baptist Church	
WXTX 54	Paid Program	Paid Program	Paid Program	In Search-Lord	Preach.-Gospel	For Sale by Owner	Fox News Sunday With Chris Wallace		Paid Program	Paid Program	Paid Program	Whacked Out Sports
WJSP 28	To the Contrary	Religion-Ethics	Signing Time! (CC)	Super Why! (CC)	Curious George (E!)	Clifford-Red	Arthur (CC) (DVS)	WordGirl (E!)	Wishbone	Design Squad	Ask This Old House	Yankee Shop
WLGA 66	Paid Program	Paid Program	Paid Program	Paid Program	Heroes Among Us	In Touch With Dr. Charles Stanley (N)		Key of David	Paid Program	Paid Program	Degrassi: Next	Girls Behaving Badly
WYBU 16	Effective Living	Ed Young Television	Changing Your Life	Don Clowers	Joyce Meyer	In Search-Lord	Dr. Frederick K. Price		Keith Moore		Worship St. Paul United Methodist Church	
A&E	Paid Program	Paid Program	Biography "Pete Townshend" (CC)		Biography "Led Zeppelin" (CC)		Private Sessions "Foreigner" Foreigner.		The Sopranos "Moe 'n' Joe" (CC)		The Sopranos "Cold Stones" (CC)	
AMC	"Escape From the Planet of the Apes" ('71) ★★★ Roddy McDowall, Kim Hunter. (CC)				"The Day the Earth Stood Still" ('51) ★★★½ Michael Rennie, Patricia Neal. (CC)				Mad Men "Three Sundays" (CC)		Shootout (N) (CC)	Timecop ★★½
BET	BET Morning Inspiration						Bobby Jones Gospel Hour (CC)		Video Gospel (CC)		Truth-Johnson	Real Life Divas
CNBC	High Net Worth	Paid Program	Paid Program	Celebrity Ab Secrets	P90X	Houses For $300	Paid Program	Ten Minute Trainer	Paid Program	Paid Program	Paid Program	Paid Program
CNN	CNN: Special Investigations Unit		CNN Sunday Morning			House Call	CNN Sunday Morning (CC)		Reliable Sources (CC)		Late Edition With Wolf Blitzer (CC)	
COM	Paid Program	Colon Detox	MADtv (CC)		MADtv John C. McGinley guest stars. (CC)		MADtv (CC)		MADtv (CC)	"Joe Dirt" ('01, Comedy) ★ David Spade, Dennis Miller. (CC)		
DIS	Doodlebops	Bunnytown	The Wiggles	Johnny-Sprites	Little Einsteins	Tigger & Pooh	Mickey Mouse	Mickey Mouse	Handy Manny (CC)	Little Einsteins	Higglytown Heroes	Charlie & Lola (CC)
E!	Paid Program	P90X	50 Cutest Child Stars All Grown Up Young celebrities.				Celebrity Crises: Mental Disorders		Daily 10 Wknd	The Soup	E! News (N)	
ESPN	SportsCenter (CC)		SportsCenter (CC)		SportsCenter (CC)		SportsCenter (CC)	Outside the Lines	Sports Reporters (N)	SportsCenter (Live) (CC)		
FAM	Paid Program	Celebrity Ab Secrets	Step by Step (CC)	Step by Step (CC)	Sabrina-Witch	Sabrina-Witch	Full House (CC)	Full House (CC)	Grounded for Life	Grounded for Life	Grounded for Life	Grounded for Life
FX	Paid Program	Paid Program	The Practice "New Evidence" (CC)		The Practice "Hammerhead Sharks" (CC)		Spin City (CC)	"Radio" ('03) ★★ Cuba Gooding Jr., Ed Harris. A football coach mentors a mentally impaired young man. (CC)				
HBO	"Take the Lead" ('06, Musical) ★★ Antonio Banderas, Rob Brown. 'PG-13' (CC)				"Epic Movie" ('07, Comedy) ★ Kal Penn. 'PG-13' (CC)			Hard Knocks Training Camp Dallas		Thank You Mr	True Blood	The UCLA Dynasty
HBO2	(:10) "Flicka" ('06, Drama) ★★½ Alison Lohman. 'PG' (CC)			(:45) "The Evening Star" ('96, Drama) ★★ Shirley MacLaine, Bill Paxton. 'PG-13' (CC)					What to Watch	"Transformers" ('07, Action) ★★★ Shia LaBeouf. 'PG-13' (CC)		
HIST	History's Lost	History's Lost	Napoleon: Man Who Would Rule Europe		UFO Files (CC)	"Good Morning, Vietnam" ('87) ★★★ Robin Williams. Airman Adrian Cronauer, DJ in 1965 Saigon. (CC)					Breaking Vegas (CC)	
LIFE	Colon Detox	Celebrity Ab Secrets	Dr. Frederick K. Price		Hour of Power (CC)		Paid Program	Health Corner (CC)	Will & Grace (CC)	Will & Grace (CC)	"Flirting With Danger" ('06, Suspense) (CC)	
MAX	Born-4th July	(:45) Salim Baba	"Drive Me Crazy" ('99) ★ Melissa Joan Hart. 'PG-13' (CC)			"Miami Vice" ('06, Crime Drama) ★★½ Colin Farrell, Jamie Foxx. 'R' (CC)				(:45) "The Comebacks" ('07) ★½ David Koechner. 'PG-13' (CC)		
MAX2	(4:45) I.Q. ★★★	(:20) "An American Tail: Fievel Goes West"		(:40) "Bedazzled" ('00, Comedy) ★★½ Brendan Fraser, Elizabeth Hurley. 'PG-13' (CC)				(:20) "The Brave One" ('07, Suspense) ★★½ Jodie Foster, Terrence Howard. 'R' (CC)				Things-Lost
MTV	Queen Bees (CC)		Queen Bees (CC)		Queen Bees (CC)		Queen Bees (CC)		Queen Bees (CC)		Exiled Launch Special	
NICK	Rocket Power (CC)	All Grown Up (CC)	Jimmy Neutron: Gen.	Tak and Power	Fairly OddParents	Fairly OddParents	SpongeBob	SpongeBob	Back, Barnyard	The Mighty B! (CC)	Tak and Power	SpongeBob
SCI	Houses For $300	Paid Program	Paid Program	Eliminate Debt	P90X	magicJack.com	"The Prophecy: Forsaken" ('05) Kari Wuhrer, Jason Scott Lee.			"Leprechaun 4 in Space" ('96, Horror) ★½ Warwick Davis.		
SHOW	(4:45) Dick ★★★	"Flyboys" ('06) ★★ James Franco. Americans volunteer for the French military in World War I. 'PG-13' (CC)					"Breakin' 2: Electric Boogaloo" ('84) ★★ Lucinda Dickey. 'PG'			(:45) "Irish Jam" ('06, Comedy) Eddie Griffin. iTV. 'PG-13' (CC)		
SHOW2	"The Breakup Artist" ('04) Joseph Lyle Taylor. 'R' (CC)			"For All Mankind" ('89, Documentary) ★★★ Jim Lovell. 'NR' (CC)			"Happily N'Ever After" ('07) ★½ Voices of Sarah Michelle Gellar.			"Johnny Was" ('06, Action) Vinnie Jones, Patrick Bergin. 'R' (CC)		
SPIKE	Paid Program	Paid Program	P90X	Paid Program	Paid Program	Paid Program	Trucks! (CC)	Trucks! (CC)	Horsepower TV	Horsepower TV	Horsepower TV	MuscleCar
SPSO	Mojo Outdoors	Southern Outdoors (N)					Paid Program	Paid Program	Sport Science		FLW Outdoors From Pierre, S.D. (N)	
STARZ	(5:00) "Ratatouille" ('07) ★★★½ 'G' (CC)		"Home Alone 2: Lost in New York" ('92, Comedy) ★★½ Macaulay Culkin. 'PG' (CC)				"Hannah Montana/Miley Cyrus: Best of Both"			"Dan in Real Life" ('07) ★★★ Steve Carell. 'PG-13' (CC)		
TBS	Steve Harvey	Steve Harvey	(6:50) World's Funniest Wedding Outtakes		(7:50) "Hairspray" ('88, Comedy) ★★★ Ricki Lake, Divine. (CC)				(9:50) "A Guy Thing" ('03, Romance-Comedy) ★ Jason Lee, Julia Stiles. (CC)			
TCM	"Slim" ('37) ★★½ Pat O'Brien, Henry Fonda. (CC)			"Let Us Live" ('39) ★★½ Maureen O'Sullivan, Henry Fonda.			"I Dream Too Much" ('35, Musical) ★★½ Lily Pons, Henry Fonda. (CC)				"The Male Animal" ('42) ★★★ (CC)	
TDC	Houses For $300	eBay Money	Paid Program	Paid Program	Joel Osteen (CC)	Paid Program	MythBusters Car stereos. (CC)		MythBusters "Ming Dynasty Astronaut"		Man vs. Wild "Sierra Nevada" (CC)	
TLC	KODAK EASYSHARE	Houses For $300	Ten Minute Trainer	Paid Program	Paid Program	Paid Program	Holmes on Homes Bathtub problem.		Flip That House	Hope for Your Home	Trading Spaces Fireplace. (N)	
TMC	(5:45) "My Date With Drew" ('04, Documentary) ★★★ 'PG' (CC)			"Can't Stop the Music" ('80, Musical) ★ Valerie Perrine, Bruce Jenner. 'PG'				(:35) "

SUNDAY AFTERNOON — AUGUST 24

	12:00	12:30	1:00	1:30	2:00	2:30	3:00	3:30	4:00	4:30	5:00	5:30
WRBL 3	Tennis Arthur Ashe Kids' Day. (Taped) (CC)			Tennis Preview	PGA Tour Golf The Barclays -- Final Round. From Paramus, N.J. (Live) (CC)							
WTVM 9	This Week With George Stephanopoulos		NBA Access	Paid Program	Paid Program	Paid Program	Paid Program	Little League Baseball World Series World Championship -- Teams TBA. From Williamsport, Pa. (Live) (CC)				
WLTZ 38	XXIX Summer Olympics From Beijing. Boxing, finals; water polo, men's final; gymnastics, rhythmic group final. (Live) (CC)								Action Sports From Portland, Ore. (Live) (CC)			
WXTX 54	My Wife and Kids	Half & Half (CC)	"The Last Trimester" ('06, Suspense) Chandra West, Matthew Harrison.				"Summer of Sam" ('99, Drama) ★★★ John Leguizamo, Adrien Brody.				Paid Program	Paid Program
WJSP 28	Woodwright's Shop	Wild Chronicles	Louis Sullivan	Georgia's Business	Washington Week	NOW on PBS (N)	Bill Moyers Journal (N) (CC)		The Church on Dauphine Street		"Kennedy" ('83) ★★½ Martin Sheen. (CC)	
WLGA 66	ReGenesis "Our Men in Havana" (CC)		"The Substitute" ('96, Action) ★★ Tom Berenger, Ernie Hudson. (CC)				"Nowhere to Run" ('93, Action) ★★ Jean-Claude Van Damme, Rosanna Arquette. (CC)				Hates Chris	The Game (CC)
WYBU 16	Worship Center	The Word	Turning Point		Christians & Jews	Jewish Jewels	Manifesting Sons	Van Impe Pres	Gaither Homecoming Hour		In Touch With Dr. Charles Stanley (N)	
A&E	"Sleeping With the Enemy" ('91, Suspense) ★★½ Julia Roberts, Patrick Bergin. (CC)				Criss Angel	Criss Angel	Criss Angel	Criss Angel	Jacked: Auto Theft	Jacked: Auto Theft	Gene Simmons	Gene Simmons
AMC	(11:30) "Timecop" ('94) ★★½ Jean-Claude Van Damme. (CC)			"GoldenEye" ('95, Action) ★★★ Pierce Brosnan, Sean Bean. A weapon's theft sends Agent 007 to Russia.						"Star Trek: Nemesis" ('02) ★★ Patrick Stewart, Jonathan Frakes.		
BET	Steve Harvey	Steve Harvey	David E. Talbert's Fabric of a Man A woman reconsiders her views of wealth and social status. (CC)						"Getting Played" ('05) Carmen Electra. Three friends play a seductive joke on a man.			
CNBC	Paid Program	Select Comfort	Thin Instantly	Paid Program	Paid Program	magicJack.com	Paid Program	Select Comfort	Paid Program	Celebrity Ab Secrets	Houses For $300	Paid Program
CNN	(11:00) Late Edition With Wolf Blitzer (CC)		Fareed Zakaria GPS		CNN: Special Investigations Unit		Your Money		Newsroom		Newsroom	
COM	(10:30) Joe Dirt ★	Scrubs (CC)	Scrubs (CC)	Scrubs (CC)	Scrubs (CC)	"Super Troopers" ('01, Comedy) ★★ Jay Chandrasekhar, Kevin Heffernan. (CC)				"Blue Collar Comedy Tour: One for the Road" ('06, Comedy) (CC)		
DIS	"The Cheetah Girls 2" ('06, Comedy-Drama) Raven, Adrienne Bailon. 'NR' (CC)				Phineas and Ferb	Phineas and Ferb	Phineas and Ferb	Phineas and Ferb	Wizards-Place	Wizards-Place	Wizards-Place	Wizards-Place
E!	101 Most Unforgettable SNL Moments		101 Most Unforgettable SNL Moments		101 Most Unforgettable SNL Moments		101 Most Unforgettable SNL Moments		101 Most Unforgettable SNL Moments		Sunset Tan	Pam: On Loose
ESPN	Little League Baseball World Series Consolation Game -- Teams TBA. (Live) (CC)				Little League	Little League World Series Champ. Preview	Dog Show Lakeland, Fla. (N)				E:60	
FAM	Grounded for Life	"Agent Cody Banks" ('03, Adventure) ★★ Frankie Muniz, Hilary Duff. (CC)				"Agent Cody Banks 2: Destination London" ('04, Adventure) ★★ Frankie Muniz. (CC)				"Harry Potter and the Prisoner of Azkaban" ('04) ★★★ (CC)		
FX	(9:30) Radio ★★	"Hollywood Homicide" ('03) ★★ Harrison Ford. Two detectives investigate the slaying of a rap group. (CC)					"Dark Blue" ('02) ★★½ Kurt Russell. A police sergeant tries to pin murders on two ex-convicts. (CC)					Assault-Precnct
HBO	The UCLA Dynasty	"TMNT" ('07, Action) ★★ Voices of Chris Evans. 'PG' (CC)			"Ice Age: The Meltdown" ('06) ★★ Voices of Ray Romano. 'PG'		"No Reservations" ('07) ★★½ Catherine Zeta-Jones. 'PG' (CC)				(:15) "John Tucker Must Die" ('06) ★½	
HBO2	(10:30) "Transformers" ('07) ★★★ 'PG-13'		"Girl, Interrupted" ('99, Drama) ★★½ Winona Ryder, Angelina Jolie. 'R' (CC)				(:15) "The Breakfast Club" ('85, Comedy-Drama) ★★★ Emilio Estevez. 'R' (CC)				"The Good Shepherd" ('06) ★★½ 'R'	
HIST	(11:00) Breaking Vegas (CC)		Absolute Evel: The Evel Knievel Story Daredevil motorcyclist. (CC)				Street Gangs: A Secret History (CC)				Ku Klux Klan: A Secret History (CC)	
LIFE	(11:00) "Flirting With Danger" ('06) (CC)		"Devil's Pond" ('03, Suspense) ★★½ Kip Pardue, Tara Reid. (CC)				"Intimate Stranger" ('06) Kari Matchett. A man stalks his former girlfriend. (CC)				"Identity Theft: The Michelle Brown Story"	
MAX	(:15) "Almost Famous" ('00) ★★★★ Billy Crudup. A teenage rock journalist goes on tour with a rising band.					(:20) "We Are Marshall" ('06, Drama) ★★½ Matthew McConaughey. 'PG' (CC)				(:35) "The Negotiator" ('98) ★★★ Samuel L. Jackson. 'R' (CC)		
MAX2	(11:30) "Things We Lost in the Fire" ('07) ★★★ Halle Berry. 'R'			"Shoot 'Em Up" ('07, Action) ★★½ Clive Owen. 'R' (CC)			"The Devil Wears Prada" ('06, Comedy) ★★★ Meryl Streep. 'PG-13' (CC)				(4:50) "Gladiator" ('00) ★★★ 'R' (CC)	
MTV	Making the Band 4		Best VMA Opens (N)		Step and Repeat	The Hills	America's Best Dance Crew		Busted	True Life "I'm the Black Sheep" Outcasts.		True Life
NICK	SpongeBob	SpongeBob	Adventures of Jimmy Neutron: Boy Genius		Drake & Josh (CC)	Drake & Josh (CC)	Zoey 101 (CC)		SpongeBob	SpongeBob	SpongeBob	SpongeBob
SCI	Leprechaun 4	"Leprechaun" ('92, Horror) ★★ Warwick Davis, Jennifer Aniston.				"Leprechaun 2" ('94) ★½ Warwick Davis. An evil leprechaun returns to ensnare a bride.				"Leprechaun 3" ('95, Horror) ★ Warwick Davis, John Gatins.		
SHOW	(10:45) Irish Jam iTV.	"Back in the Day" ('04, Drama) Ja Rule. iTV. 'R' (CC)			(:15) "The Sasquatch Gang" ('07) Jeremy Sumpter. 'PG-13' (CC)		(:45) "Flyboys" ('06) ★★ James Franco. Americans volunteer for the French military in World War I. 'PG-13'					
SHOW2	(:05) "The Lost City" ('05) ★★½ Andy Garcia. Revolution shatters a Cuban club owner's family. 'R' (CC)					"The Fan" ('96, Suspense) ★½ Robert De Niro, Wesley Snipes. 'R' (CC)				"Guy X" ('05, Comedy-Drama) ★★ Jason Biggs. 'R' (CC)		
SPIKE	Trucks! (CC)	Xtreme 4x4 (CC)	Real Vice Cops	Real Vice Cops	Real Vice Cops	Real Vice Cops	UFC Unleashed		UFC Unleashed		UFC Unleashed	
SPSO	2 Xtreem	Kentucky Ftbll	Duke Football	Football	Beyond the Glory (CC)		Bowling World Tenpin Masters.		Golden Age	Sports Stories	Best Damn Top 50 Special	
STARZ	(:15) "The Jane Austen Book Club" ('07, Drama) ★★★ Maria Bello. 'PG-13' (CC)				(:05) "Stranger Than Fiction" ('06, Comedy) ★★★ Will Ferrell. 'PG-13' (CC)				"The Bone Collector" ('99, Suspense) ★★½ Denzel Washington. 'R' (CC)			
TBS	(11:50) "A Very Brady Sequel" ('96, Comedy) ★★½ Shelley Long, Gary Cole. (CC)				MLB Baseball Tampa Bay Rays at Chicago White Sox. From U.S. Cellular Field in Chicago. (Subject to Blackout) (Live) (CC)						Steve Harvey	What Women Want
TCM	The Male Animal	(:45) "Jezebel" ('38, Drama) ★★★½ Bette Davis, Henry Fonda. (CC) (DVS)				(:45) "The Tin Star" ('57, Western) ★★½ Henry Fonda, Anthony Perkins. (CC)				"Stage Struck" ('57) ★★★ Henry Fonda, Susan Strasberg. (CC)		
TDC	Discovery Project Earth		The Real Da Vinci Code (CC)		The Real Da Vinci Code (CC)		Secret History of the Freemasons Rituals.		Secret History of the Freemasons Rituals.		JFK: Beyond the Magic Bullet (CC)	
TLC	The Singing Office Final performances.		The New Detectives "Shattered Vows"		The New Detectives "Critical Evidence"		The New Detectives "Trial by Fire" (CC)		The New Detectives A woman is poisoned.		The New Detectives "Fatal Twist" (CC)	
TMC	(11:30) "Dust to Glory" ('05) ★★½ 'PG'		(:15) "When Stand Up Stood Out" ('03, Documentary) 'R' (CC)			(:45) "Can't Stop the Music" ('80) ★ Valerie Perrine. A pseudo-autobiography of disco's "The Village People."					"Looking for Kitty" ('04) ★★ 'R' (CC)	
TNT	(10:30) Predator ('87)	"The Lord of the Rings: The Fellowship of the Ring" ('01, Fantasy) ★★★½ Elijah Wood. Creatures unite to destroy a powerful ring and defeat a lord. (CC)							(:15) "The Lord of the Rings: The Two Towers" ('02) ★★★½ Elijah Wood. (CC)			
TOON	Chop Socky Chooks	Chop Socky Chooks	Chop Socky Chooks	Chop Socky Chooks	Chop Socky Chooks	Chop Socky Chooks	Johnny Test (CC)	Johnny Test (CC)	Johnny Test (CC)	Johnny Test (CC)	Johnny Test (CC)	Johnny Test (CC)
TTC	Samantha Brown	Samantha Brown	Owned Islands Owning an island. (CC)		Outrageous Beach Homes (CC)		Top Ten Caribbean Beaches (CC)		Florida's Top Ten Beaches (CC)		Top Ten Mexican Beach Resorts (CC)	
TVL	Bonanza "False Witness" (CC)		Bonanza "The Gentle Ones" (CC)		Gunsmoke "Hard Labor" (CC)		Gunsmoke "I Have Promises to Keep"		Andy Griffith	Andy Griffith	Andy Griffith	Andy Griffith
UNI	(11:00) República Deportiva		Fútbol de la Liga Mexicana Torneo de Apertura 2008: Pumas UNAM vs. Pachuca.				Los Reyes de la Risa		El Juego Supremo		Primer Impacto: Fin de Semana	
USA	Law & Order: Criminal Intent (CC)		Law & Order: Criminal Intent (CC)		Law & Order: Criminal Intent "Betrayed"		Law & Order: Criminal Intent "Amends"		Law & Order: Criminal Intent "Depths"		Law & Order: Criminal Intent "Smile" (CC)	
WGN	(11:00) "Play It to the Bone" ('99) ★½		Funniest Pets	Whacked Out Sports	MLB Baseball Washington Nationals at Chicago Cubs. From Wrigley Field in Chicago. (Live) (CC)						(:15) Tenth Inning	Whacked Out Sports

SUNDAY PRIME TIME — AUGUST 24

	6:00	6:30	7:00	7:30	8:00	8:30	9:00	9:30	10:00	10:30	11:00	11:30
WRBL 3	Paid Program	Evening News	60 Minutes (CC)		Big Brother 10 Eviction nominations. (N)		Million Dollar Password (CC)		Cold Case "8:03 AM" (CC)		WRBL Night Watch	(:35) Cold Case
WTVM 9	News (N)	Wrld News Sun	America's Funniest Home Videos (CC)		Extreme Makeover: Home Edition (CC)		Extreme Makeover: Home Edition (CC)		Desperate Housewives "Opening Doors"		News (N)	Paid Program
WLTZ 38	Paid Program	NBC Nightly News	XXIX Summer Olympics From Beijing. (Live) (CC)								Made in Hollywood (CC)	
WXTX 54	One on One (CC)	One on One (CC)	'Til Death (CC)	'Til Death (CC)	The Simpsons	Family Guy (CC)	Terminator: The Sarah Connor Chronicles		News (N)	Seinfeld (CC)	Showtime at the Apollo Ray J. (CC)	
WJSP 28	(5:00) "Kennedy" ('83, Biography) ★★½ Martin Sheen, Blair Brown. (CC)				Nature "A Mystery in Alaska"		Masterpiece The drowning of a woman in her car. (N)			Antiques Roadshow	Wide Angle "Iraqi Exodus" (N) (CC)	
WLGA 66	Gossip Girl "Woman on the Verge" (CC)		One Tree Hill "" (CC)		Hates Chris	Aliens in America	The Game (CC)	Girlfriends (CC)	Cheaters (CC)	Cops (CC)	Jeremiah "Tripwire"	
WYBU 16	The King Is Coming	Velma Childers	Coral Ridge Hour	The Gospel Truth	Public Agenda	Mission Baptist	Gods News	Spirit Formed (CC)	Believer's Voice	Jesse Duplantis	Scott Young	Phil Driscoll Co
A&E	Gene Simmons	Gene Simmons	Gene Simmons	Gene Simmons	Gene Simmons	Gene Simmons	Gene Simmons	Gene Simmons	Gene Simmons Family Jewels Charity roast. (CC)			Gene Simmons
AMC	(4:30) "Star Trek: Nemesis" ('02) ★★		"The World Is Not Enough" ('99, Action) ★★½ Pierce Brosnan. James Bond must protect a murdered industrialist's daughter.						Mad Men "The New Girl" (N) (CC)		Mad Men "The New Girl" (CC)	
BET	"Trippin'" ('99) ★½ Deon Richmond. A teen decides to get his life in order. (CC)				"Soul Plane" ('04) ★★ Kevin Hart. Passengers and crew party aboard an airliner. (CC)				Baldwin Hills (CC)	Baldwin Hills (CC)	BET's Weekend Inspiration	
CNBC	Thin Instantly	Joel Osteen (CC)	Diabetes Life	Wall Street Jrnl	Beyond, Board.	High Net Worth	To Be Announced		To Be Announced		Made in China: The People's Republic	
CNN	Lou Dobbs This Week		Newsroom		CNN: Special Investigations Unit		Larry King Live		Newsroom		CNN: Special Investigations Unit	
COM	"Blue Collar Comedy Tour: One for Road"		"Joe Dirt" ('01) ★ David Spade. A mullet-headed janitor relates his personal tale of woe.				"Super Troopers" ('01, Comedy) ★★ Jay Chandrasekhar, Kevin Heffernan. (CC)				South Park (CC)	Futurama (CC)
DIS	Hannah Montana	Hannah Montana	Hannah Montana	Hannah Montana	"The Cheetah Girls: One World" ('08) Adrienne Bailon. 'NR' (CC)			Wizards-Place	Zack & Cody	Zack & Cody	Zack & Cody	Hannah Montana
E!	Celebrity Crises: Mental Disorders		E! News (N)		30 Best and Worst Beach Bodies				Pam: On Loose	Sunset Tan	The Soup	Chelsea Lately
ESPN	SportsCenter (Live) (CC)		Baseball Tonight (Live) (CC)		MLB Baseball Los Angeles Dodgers at Philadelphia Phillies. From Citizens Bank Park in Philadelphia. (Live) (CC)						SportsCenter (Live) (CC)	
FAM	(4:30) "Harry Potter and the Prisoner of Azkaban" ('04) ★★★			"Harry Potter and the Goblet of Fire" ('05, Fantasy) ★★★ Daniel Radcliffe, Rupert Grint. Voldemort lays a trap for Harry at the Triwizard Tournament. (CC)							Fresh Prince	Fresh Prince
FX	(5:30) "Assault on Precinct 13" ('05) ★★★ Ethan Hawke, Laurence Fishburne. (CC)				"S.W.A.T." ('03, Action) ★★½ Samuel L. Jackson. A Los Angeles SWAT team must protect a criminal. (CC)					"S.W.A.T." ('03) ★★½ Samuel L. Jackson, Colin Farrell. (CC)		
HBO	(5:15) "John Tucker Must Die" ('06) ★½		"I Now Pronounce You Chuck and Larry" ('07) ★½ Adam Sandler. 'PG-13' (CC)				Generation Kill (N) (CC)		Def Comedy Jam	Def Comedy Jam	Hard Knocks Training Camp Dallas	
HBO2	(5:00) "The Good Shepherd" ('06) ★★½ Matt Damon. 'R' (CC)			(:45) Generation Kill (Part 6 of 7) (CC)			"Transformers" ('07, Action) ★★★ Shia LaBeouf. Two races of robots wage war on Earth. 'PG-13' (CC)					(:25) The Departed
HIST	(5:00) Ku Klux Klan: A Secret History (CC)		Ice Road Truckers "Highway Maggots"		Ice Road Truckers "Man vs. Ice" (CC)		Ice Road Truckers "The Big Thaw" (N)		MonsterQuest "Vampires in America"		Shockwave (CC)	
LIFE	"Identity Theft: The Michelle Brown Story"		"Fab Five: The Texas Cheerleader Scandal" ('08) Jenna Dewan, Ashley Benson. (CC)				Army Wives "Duplicity" (CC)		Army Wives "Mothers & Wives" (CC)		Grey's Anatomy (Part 2 of 2) (CC)	
MAX	(4:35) "The Negotiator" ('98) ★★★ 'R'		"Balls of Fury" ('07, Comedy) ★★ Dan Fogler. 'PG-13' (CC)			"The Comebacks" ('07) ★½ David Koechner. 'PG-13' (CC)			"Miami Vice" ('06, Crime Drama) ★★½ Colin Farrell, Jamie Foxx. 'R' (CC)			
MAX2	(4:50) "Gladiator" ('00) ★★★ Russell Crowe. 'R' (CC)			"Accepted" ('06, Comedy) ★★ Justin Long. 'PG-13' (CC)			"The Brave One" ('07, Suspense) ★★½ Jodie Foster, Terrence Howard. 'R' (CC)				(:10) "Forbidden Secrets" ('05) (CC)	
MTV	(5:30) True Life	True Life Getting out of prison.		Busted	Run's House (CC)	The Hills	Making the Band 4		Exiled Launch Special		America's Best Dance Crew	
NICK	Ned's School	Drake & Josh (CC)	H2O (CC)	H2O (CC)	Zoey 101 (CC)	iCarly (CC)	News Special	Home Improvement	George Lopez (CC)	George Lopez (CC)	Family Matters	Family Matters
SCI	(4:30) Leprechaun 3	"Dawn of the Dead" ('04) ★★★ Sarah Polley, Ving Rhames. Milwaukee residents fight zombies in a mall.					"Resident Evil: Apocalypse" ('04, Horror) ★★ Milla Jovovich, Sienna Guillory.				"Dead & Deader" ('06, Horror) Dean Cain.	
SHOW	(:15) "Zodiac" ('07, Suspense) ★★★ Jake Gyllenhaal. iTV. The Zodiac Killer terrorizes San Francisco in the 1960s and '70s. 'R' (CC)						Dexter "Morning Comes" (iTV) (CC)		Weeds (iTV) (CC)	Californication (iTV)	Penn & Teller	I'm Still Single
SHOW2	(:10) "Employee of the Month" ('06, Comedy) ★★ Dane Cook. 'PG-13' (CC)				Brotherhood (CC)		"Happily N'Ever After" ('07) ★½ Voices of Sarah Michelle Gellar.			"The Breakup Artist" ('04) Joseph Lyle Taylor. 'R' (CC)		
SPIKE	UFC Unleashed		UFC Unleashed		UFC Unleashed		UFC Unleashed		"S.I.S." ('08) Keith David. A secret unit of Los Angeles Police investigates crimes.			
SPSO	Golden Age	Knockouts	Best Damn Hooters Pageant Period 2006		Best Damn 2007 Hooters Swimsuit Pageant		Best Damn Hooters Pageant Period 2008		The FSN Final Score	The FSN Final Score	Poker Superstars Invitational '06	
STARZ	"Dan in Real Life" ('07) ★★★ Steve Carell. 'PG-13' (CC)			"Hannah Montana/Miley Cyrus: Best of Both"			"Underdog" ('07, Adventure) ★★ Voices of Jason Lee. 'PG' (CC)			"The Bone Collector" ('99) ★★½ Denzel Washington. 'R' (CC)		
TBS	(5:30) "What Women Want" ('00) ★★½ Mel Gibson, Helen Hunt. (CC)				"My Big Fat Greek Wedding" ('02) ★★★ Nia Vardalos. (CC)		(:45) "My Big Fat Greek Wedding" ('02) ★★★ Nia Vardalos, John Corbett. (CC)					The Perfect Man
TCM	(:15) "12 Angry Men" ('57, Drama) ★★★★ Henry Fonda, Lee J. Cobb. (CC)				"Yours, Mine and Ours" ('68, Comedy) ★★★ Lucille Ball, Henry Fonda. (CC)				"The Fugitive" ('47) ★★★ Henry Fonda. A priest flees Latin American revolutionaries.			
TDC	JFK: Beyond the Magic Bullet (CC)		Area 51 Military base. (CC)		Noah's Ark: The True Story (CC)		The Flight That Fought Back (CC)				Area 51 Military base. (CC)	
TLC	The New Detectives "Out to Kill" (CC)		The New Detectives "Blind Trust" (CC)		My Shocking Story (CC)		World's Tallest Woman (CC)		A Life Half Full (CC)		My Shocking Story (CC)	
TMC	Looking for Kitty 'R'	"Love Comes to the Executioner" ('04) Jonathan Tucker. 'R' (CC)			"School for Scoundrels" ('06, Romance-Comedy) ★★ Billy Bob Thornton. 'PG-13' (CC)				"Double Impact" ('91, Action) ★★ Jean-Claude Van Damme, Geoffrey Lewis. 'R' (CC)			
TNT	(4:15) "The Lord of the Rings: The Two Towers" ('02) ★★★½ Elijah Wood. (CC)				"The Lord of the Rings: The Return of the King" ('03) ★★★½ Elijah Wood, Ian McKellen. Humans and creatures unite to battle Sauron and his army. (CC)							(:45) Spider-Man ('02)
TOON	Johnny Test (CC)	Johnny Test (CC)	"Son of the Mask" ('05, Comedy) ★½ Jamie Kennedy, Alan Cumming.				Chowder	Misadventures	Family Guy (CC)	American Dad (CC)	Family Guy (CC)	Venture Bros.
TTC	Caribbean Beach Resorts (CC)		Jamaica: Paradise Uncovered (CC)		When Beaches Attack (CC)		Beach Goers Exposed (CC)		21 Sexiest Beaches (CC)		Caribbean Babylon (CC)	
TVL	Andy Griffith	Andy Griffith	Andy Griffith	Andy Griffith	M*A*S*H (CC)	M*A*S*H (CC)	M*A*S*H "Hepatitis"	M*A*S*H (CC)	Andy Griffith	Andy Griffith	Andy Griffith	Andy Griffith
UNI	Que Locura	Noticiero Univisión	La Hora Pico	La Familia Peluche	"Frida" ('02) ★★★ Salma Hayek, Alfred Molina. La pintora Frida Kahlo se casa con el artista Diego Rivera.				La Hora Pico		Primer Impacto Extra	Noticiero Univisión
USA	Law & Order: Criminal Intent "Self-Made"		Law & Order: Criminal Intent "Untethered"		Law & Order: Criminal Intent "Purgatory"		Law & Order: Criminal Intent "Frame"		Law & Order: Special Victims Unit (CC)		Law & Order: Special Victims Unit (CC)	
WGN	America's Funniest Home Videos (CC)		WKRP in Cincinnati	WKRP in Cincinnati	Newhart (CC)	Newhart (CC)	The Honeymooners	The Honeymooners	WGN News at Nine	(:40) Instant Replay	Scrubs (CC)	Corner Gas

MONDAY PRIME TIME — AUGUST 25

	6:00	6:30	7:00	7:30	8:00	8:30	9:00	9:30	10:00	10:30	11:00	11:30
WRBL 3	WRBL Evening	Evening News	Jeopardy! (CC)	Wheel of Fortune	The Big Bang Theory	How I Met	Two and a Half Men	Old Christine	Democratic National Convention (CC)		WRBL Night Watch	Late Show
WTVM 9	News (N)	World News-Gibson	Inside Edition (CC)	Entertainment	High School Musical: Get in the Picture (N)		Samantha Who?	Samantha Who?	Democratic National Convention (CC)		News (N)	(:35) Nightline (N)
WLTZ 38	News (N)	NBC Nightly News	News (N)	TMZ (N) (CC)	Deal or No Deal (Season Premiere) (N)		America's Toughest Jobs (CC)		Democratic National Convention (CC)		Everybody-Raymond	Tonight Show
WXTX 54	One on One (CC)	One on One (CC)	My Wife and Kids	Half & Half (CC)	Prison Break "Hell or High Water; The Art of the Deal" (CC)				News (N)	Seinfeld (CC)	Decision House (CC)	
WJSP 28	The NewsHour With Jim Lehrer (N) (CC)		Georgia's Business	Antiques Roadshow	Democratic National Convention Democratic National Convention from Denver. (Live) (CC)						Tavis Smiley (N)	Business Rpt.
WLGA 66	Still Standing (CC)	Still Standing (CC)	The King of Queens	The King of Queens	Gossip Girl "Much 'I Do' About Nothing"		One Tree Hill (CC)		Sex and the City	Sex and the City	Will & Grace (CC)	Will & Grace (CC)
WYBU 16	Richard and Lindsay Roberts		A Rood Awakening	Zola Levitt Presents	Gregory Dickow	Possess the	Life Today	Manna-Fest	The 700 Club (CC)		Leslie Hale (CC)	
A&E	Cold Case Files "Vanished" (CC)		CSI: Miami "Addiction" (CC)		Intervention "Dawn and Fabian" (CC)		Intervention "Phillip" (N) (CC)		Paranormal State (N)	Paranormal State	Paranormal State	Paranormal State
AMC	(5:30) "Quigley Down Under" ('90) ★★½ Tom Selleck, Laura San Giacomo. (CC)				"A Fistful of Dollars" ('64, Western) ★★★ Clint Eastwood, Marianne Koch. (CC)					"The Good, the Bad and the Ugly" ('67, Western) ★★★½ (CC)		
BET	106 & Park: BET's Top 10 Live (CC)			Access Granted (N)	"Lockdown" ('00, Drama) ★★½ Richard T. Jones, Gabriel Casseus. (CC)				Locked Out	A Different World	A Different World	A Different World
CNBC	Mad Money		Kudlow & Company (CC)		On the Money		The Apprentice		The Big Idea With Donny Deutsch		Mad Money	
CNN	Democratic National Convention Democratic National Convention from Denver. (CC)											
COM	See No Evil	RENO 911! (CC)	Scrubs (CC)	Scrubs (CC)	Daily Show	The Colbert Report	Futurama (CC)	South Park (CC)	South Park (CC)	Futurama (CC)	Daily Show	The Colbert Report
DIS	Zack & Cody	Zack & Cody	"Max Keeble's Big Move" ('01) ★★ Alex D. Linz. 'PG' (CC)		Hannah Montana		Hannah Montana	Zack & Cody	Wizards-Place	Life With Derek	Zack & Cody	Hannah Montana
E!	20 Most Horrifying Hollywood Murders		E! News (N)	The Daily 10 (N)	Sunset Tan	Pam: On Loose	12 Sexiest Vegas Jobs		The Girls Next Door Highlights.		E! News	Chelsea Lately (N)
ESPN	SportsCenter (Live) (CC)		Monday Night Countdown (Live) (CC)		NFL Preseason Football Seattle Seahawks at San Diego Chargers. From Qualcomm Stadium in San Diego. (Live) (CC)						SportsCenter (Live) (CC)	
FAM	8 Simple Rules	8 Simple Rules	That '70s Show	"The Princess Diaries" ('01) ★★½ Julie Andrews. An awkward teenager learns that she has royal blood. (CC)					The Middleman Ida turns evil. (N) (CC)		The 700 Club (CC)	
FX	(5:30) "Don't Say a Word" ('01, Suspense) ★★½ Michael Douglas, Sean Bean. (CC)				"The Butterfly Effect" ('04, Suspense) ★★ Ashton Kutcher, Amy Smart. A young man travels back in time to change the future. (CC)						"Don't Say a Word" ('01) ★★½ (CC)	
HBO	Baghdad Hospital: Inside the Red Zone		"A Good Year" ('06, Romance-Comedy) ★★ Russell Crowe. 'PG-13' (CC)				"The Black List: Volume One" ('08) Premiere. 'NR' (CC)			"No Reservations" ('07) ★★½ Catherine Zeta-Jones. 'PG' (CC)		
HBO2	(5:30) Justin Timberlake: FutureSex/LoveShow (CC)			Making: True Blood	Generation Kill (Part 7 of 7) (CC)		True Blood	"Innocent Blood" ('92, Horror) ★★½ Anne Parillaud, Robert Loggia. 'R' (CC)				Cathouse: Ser.
HIST	Ancient Discoveries		Modern Marvels U.S. military fighter jets.		Secret Access: Air Force One (N) (CC)		"Tombstone" ('93) ★★★ Kurt Russell. Doc Holliday joins Wyatt Earp for the OK Corral showdown. (CC)					Wild West Tech
LIFE	Reba "All Fore One"	Reba (CC)	Still Standing (CC)	Still Standing (CC)	Army Wives "Mothers & Wives" (CC)		"The Bad Son" ('07, Suspense) Catherine Dent. (CC)				Will & Grace (CC)	Will & Grace (CC)
MAX	(4:20) The Arrival	(:20) "Breach" ('07, Suspense) ★★★ Chris Cooper. 'PG-13' (CC)			(:15) "Summer School" ('87, Comedy) ★★ Mark Harmon, Kirstie Alley. 'PG-13' (CC)				"The Comebacks" ('07) ★½ David Koechner. 'PG-13' (CC)			Co-Ed Confidential 2
MAX2	(5:15) "The Untouchables" ('87) ★★★★ Kevin Costner. 'R' (CC)			(:20) "Turistas" ('06, Horror) ★★ Josh Duhamel. 'R' (CC)			"Lucky You" ('07, Drama) ★★ Eric Bana, Drew Barrymore. 'PG-13' (CC)				(:05) Best Sex Ever	Just My Luck ★½
MTV	Busted (N)	High School Stories	America's Best Dance Crew		Run's House (CC)	Exiled Launch Special		The Hills	The Hills (N)	Exiled	The Hills	Exiled
NICK	SpongeBob	SpongeBob	Drake & Josh (CC)	Zoey 101 (CC)	SpongeBob	Family Matters	Home Improvement	Home Improvement	George Lopez (CC)	George Lopez (CC)	Family Matters	Family Matters
SCI	Stargate SG-1 "Prototype" (CC)		Star Trek: The Next Generation "Descent"		Star Trek: The Next Generation "Descent"		WWE Monday Night Raw (N) (CC)				Read or Die	
SHOW	(5:00) The Ex ★ iTV.	"Powder" ('95, Drama) ★★½ Mary Steenburgen. iTV. 'PG-13' (CC)				"Smiley Face" ('07, Comedy) Anna Faris. iTV Premiere. 'R' (CC)			Weeds (iTV) (N)	Californication (iTV)	Weeds (iTV) (CC)	Californication (iTV)
SHOW2	Sister Mary	(:45) "Rikers High" ('05, Documentary) ★★★ 'NR' (CC)			(:15) "The Descent" ('05, Horror) ★★★ Shauna Macdonald, Natalie Mendoza. 'R' (CC)				Boxing Vazquez-Marquez: The Trilogy. (CC)			
SPIKE	CSI: Crime Scene Investigation "XX"		CSI: Crime Scene Investigation		CSI: Crime Scene Investigation		CSI: Crime Scene Investigation (Part 1 of 2)		CSI: Crime Scene Investigation (Part 2 of 2)		CSI: Crime Scene Investigation	
SPSO	Knockouts	Best Damn 50	Miami	Football	Sport Science		Best Damn Toughman From Tunica, Miss.		Best Damn 50	The FSN Final Score	Best Damn Toughman From Tunica, Miss.	
STARZ	(5:15) "To Gillian on Her 37th Birthday"		(6:50) "Becoming Jane" ('07, Biography) ★★ Anne Hathaway, James McAvoy. 'PG' (CC)				"The Santa Clause 3: The Escape Clause" ('06) ★½ Tim Allen.			(:35) "12 Monkeys" ('95) ★★★ Bruce Willis. 'R' (CC)		
TBS	Friends (CC)	Everybody-Raymond	Everybody-Raymond	Everybody-Raymond	Family Guy (CC)	Family Guy (CC)	Family Guy (CC)	Family Guy (CC)	My Name Is Earl	My Name Is Earl	Sex and the City	Sex and the City
TCM	(:15) "Casablanca" ('42, Drama) ★★★★ Humphrey Bogart, Ingrid Bergman. (CC) (DVS)				"Notorious" ('46, Suspense) ★★★★ Cary Grant, Ingrid Bergman. (CC)				"Spellbound" ('45, Mystery) ★★★½ Ingrid Bergman, Gregory Peck. (CC)			
TDC	Cash Cab (CC)	Cash Cab (CC)	How It's Made (CC)	How It's Made (CC)	Inside the Twin Towers The events of Sept. 11. (CC)				Into the Unknown With Josh Bernstein (N)		How It's Made (CC)	How It's Made (CC)
TLC	What Not to Wear "Lynn" (CC)		Little People	Little People	Take Home Nanny School antics. (N)		Jon & Kate Plus 8 "July 4th Celebrations"		Jon & Kate Plus 8 All-day trip. (CC)		Take Home Nanny School antics.	
TMC	(5:50) "Modigliani" ('04, Biography) ★★ Andy Garcia, Elsa Zylberstein. 'R' (CC)				"Billy Elliot" ('00, Drama) ★★★ Julie Walters, Jamie Bell. 'R' (CC)				"The Ten" ('07, Comedy) ★★ Paul Rudd, Famke Janssen. 'R'			Akeelah and the Bee
TNT	Law & Order "Dissonance" (CC) (DVS)		Law & Order "Deadlock" (CC) (DVS)		The Closer "Problem Child" (CC)		The Closer "Sudden Death" (N)

TUESDAY PRIME TIME — AUGUST 26

	6:00	6:30	7:00	7:30	8:00	8:30	9:00	9:30	10:00	10:30	11:00	11:30
WRBL 3	WRBL Evening	Evening News	Jeopardy! (CC)	Wheel of Fortune	NCIS "Internal Affairs" (CC)		Big Brother 10 The veto meeting is held. (N)		Democratic National Convention (CC)		WRBL Night Watch	Late Show
WTVM 9	News (N)	World News-Gibson	Inside Edition (CC)	Entertainment	Wipeout (N) (CC)		Wanna Bet? (N) (CC)		Democratic National Convention (CC)		News (N)	(:35) Nightline (N)
WLTZ 38	News (N)	NBC Nightly News	News (N)	TMZ (N) (CC)	America's Got Talent Ten of the top 40 contestants perform. (Live) (CC)				Democratic National Convention (CC)		Everybody-Raymond	Tonight Show
WXTX 54	One on One (CC)	One on One (CC)	My Wife and Kids	Half & Half (CC)	House "No More Mr. Nice Guy" (PA) (CC)		House "Living the Dream" (PA) (CC)		News (N)	Seinfeld "The Gum"	Street Patrol (CC)	Street Patrol (CC)
WJSP 28	The NewsHour With Jim Lehrer (N) (CC)		Louis Sullivan	Georgia Outdoors	Democratic National Convention Democratic National Convention from Denver. (Live) (CC)						Tavis Smiley (N)	Business Rpt.
WLGA 66	Still Standing (CC)	Still Standing (CC)	The King of Queens	The King of Queens	Smallville "Justice" (CC)		Reaper A demon revolution targets Sam.		Sex and the City	Sex and the City	Will & Grace (CC)	Will & Grace (CC)
WYBU 16	Richard and Lindsay Roberts		Kenneth Hagin Jr.	Fresh Manna	Word of Excellence	Jewish Voice	Life Today	Bay Focus	The 700 Club (CC)		Pure Passion	Jewish Voice
A&E	Cold Case Files (CC)		The First 48 "The Good Book; Nightmare"		The First 48 (CC)		The First 48 "Collateral; Driven to Kill" (N)		The Cleaner "To Catch a Fed" (N) (CC)		The Cleaner "To Catch a Fed" (CC)	
AMC	(5:30) "The Usual Suspects" ('95, Suspense) ★★★½ Stephen Baldwin, Gabriel Byrne.				"Apollo 13" ('95, Historical Drama) ★★★½ Tom Hanks, Bill Paxton. Based on the true story of the ill-fated 1970 moon mission.						"The Hunt for Red October" ('90) ★★★½	
BET	106 & Park: BET's Top 10 Live (CC)			"Lean on Me" ('89) ★★½ Morgan Freeman. A principal takes a hard line on school violence and drugs. (CC)					What's at Stake (N) (CC)		A Different World	A Different World
CNBC	Mad Money		Kudlow & Company (CC)		On the Money		The Business of Innovation		The Big Idea With Donny Deutsch		Mad Money	
CNN	Democratic National Convention Democratic National Convention from Denver. (CC)											
COM	(4:30) Wagons East!	RENO 911! (CC)	Scrubs (CC)	Scrubs "My Office"	Daily Show	The Colbert Report	Futurama (CC)	South Park (CC)	Lewis Black: Red, White & Screwed (CC)		Daily Show	The Colbert Report
DIS	Life With Derek (N)	Life With Derek	"Angels in the Outfield" ('94, Comedy) ★★½ Danny Glover. 'PG' (CC)				Hannah Montana	Zack & Cody	Wizards-Place	Life With Derek	Zack & Cody	Hannah Montana
E!	Rock Star Wives	Wildest Dating 2	E! News (N)	The Daily 10 (N)	Celebrity Plastic Surgery: Good & Ugly		Celebrity Crises: Mental Disorders		Pam: On Loose	The Girls Next Door	E! News	Chelsea Lately
ESPN	SportsCenter (Live) (CC)		E:60 (N)		2008 World Series of Poker (Taped)		2008 World Series of Poker (Taped)		Baseball Tonight (Live) (CC)		SportsCenter (Live) (CC)	
FAM	Greek Pledges break in their fake ID cards.		Greek "Spring Broke" (CC)		The Secret Life of the American Teenager		Greek "Brothers and Sisters" (CC)		Greek "Brothers and Sisters" (CC)		The 700 Club (CC)	
FX	(4:30) "The Butterfly Effect" ('04) ★★ Ashton Kutcher. (CC)			"Constantine" ('05, Fantasy) ★★½ Keanu Reeves, Rachel Weisz. (CC)					(:05) "Constantine" ('05, Fantasy) ★★½ Keanu Reeves, Rachel Weisz. (CC)			
HBO	"I Dreamed of Africa" ('00, Drama) ★½ Kim Basinger, Vincent Perez. 'PG-13' (CC)				"I Now Pronounce You Chuck and Larry" ('07) ★½ Adam Sandler. 'PG-13' (CC)				REAL Sports With Bryant Gumbel (N)		Generation Kill (Part 7 of 7) (CC)	
HBO2	(:15) "Head Above Water" ('96, Comedy) ★★ Harvey Keitel, Cameron Diaz. 'PG-13' (CC)				"Disturbia" ('07, Suspense) ★★½ Shia LaBeouf. 'PG-13' (CC)			In Focus: Shed.	"Hollywoodland" ('06, Mystery) ★★ Adrien Brody, Ben Affleck. 'R' (CC)			
HIST	Evolve "Jaws" The evolution of the jaw.		Modern Marvels "Edwards Air Force Base"		The Universe The outer planets. (CC)		Ice Road Truckers "The Big Thaw" (CC)		Evolve "Skin" (N) (CC)		The Presidents "1789-1825" (CC)	
LIFE	Reba "Thanksgiving"	Reba (CC)	Still Standing (CC)	Still Standing (CC)	Reba (CC)	Reba (CC)	Reba (CC)	Reba (CC)	How to Look Good Naked (N) (CC)		Will & Grace (CC)	Will & Grace (CC)
MAX	(:05) "The Brave One" ('07, Suspense) ★★½ Jodie Foster, Terrence Howard. 'R' (CC)				(:15) "Sunshine" ('07, Science Fiction) ★★★ Cillian Murphy, Chris Evans. 'R' (CC)				"Evan Almighty" ('07, Comedy) ★★ Steve Carell. 'PG' (CC)		Best Sex Evr 5	
MAX2	(5:15) "Coming to America" ('88) ★★★ 'R'		(:15) "Beverly Hills Cop III" ('94, Comedy-Drama) ★★½ Eddie Murphy. 'R' (CC)				"The Comebacks" ('07) ★½ David Koechner. 'PG-13' (CC)			"Hollywood Sexcapades 4: Sexperience" ('05) Glen Meadows.		
MTV	Busted (N)	High School Stories	The Hills	Exiled	Making the Band 4		Making the Band 4 (N)		From G's to Gents "Mind Your Manners"		From G's to Gents "Mind Your Manners"	
NICK	SpongeBob	SpongeBob	Drake & Josh (CC)	Zoey 101 (CC)	SpongeBob	Family Matters	Home Improvement	Home Improvement	George Lopez (CC)	George Lopez (CC)	Family Matters	Family Matters
SCI	Stargate SG-1 "The Fourth Horseman"		Eureka "Family Reunion" (CC)		Eureka "I Do Over" (CC)		Eureka "Show Me the Mummy" (N) (CC)		ECW (Live)		Scare Tactics (CC)	Scare Tactics (CC)
SHOW	House of Usher ('08)	"Off the Black" ('06) ★★★ Nick Nolte. iTV. 'R' (CC)			(:05) "The Condemned" ('07, Action) ★½ Steve Austin, Vinnie Jones. iTV. 'R'				Weeds (iTV) (CC)	Weeds (iTV) (CC)	Penn & Teller	Penn & Teller
SHOW2	(:15) "Shooter" ('07) ★★½ Mark Wahlberg. A wounded sniper plots revenge against those who betrayed him.				"Smiley Face" ('07, Comedy) Anna Faris. Premiere. 'R' (CC)				Elite XC (CC)			Hot Springs Hotel
SPIKE	CSI: Crime Scene Investigation		CSI: Crime Scene Investigation		CSI: Crime Scene Investigation		"Star Wars: Episode III -- Revenge of the Sith" ('05, Science Fiction) ★★★½ Ewan McGregor, Natalie Portman.					
SPSO	Sports Stories	ACC All-Access	Knockouts	Mind, Body	Sports Stories	Golden Age	Best Damn Sports Show Period (CC)		Mind, Body	The FSN Final Score	Best Damn Sports Show Period (CC)	
STARZ	(5:20) "The Covenant" ('06) ★½ 'PG-13'		(:05) "Ratatouille" ('07, Comedy) ★★★½ Voices of Patton Oswalt, Ian Holm. 'G' (CC)				"Dan in Real Life" ('07) ★★★ Steve Carell. 'PG-13' (CC)			(:45) "The Invisible" ('07) ★½ Justin Chatwin. 'PG-13' (CC)		
TBS	Friends (CC)	Everybody-Raymond	Everybody-Raymond	Everybody-Raymond	Family Guy (CC)	Family Guy (CC)	World's Funniest Commercials 2008 (N)		The Office (CC)	The Office (CC)	World's Funniest Commercials 2008	
TCM	(4:45) Rogue Cop	"Act of Violence" ('49) ★★½ Van Heflin, Robert Ryan. (CC)			"Touch of Evil" ('58, Crime Drama) ★★★★ Charlton Heston, Orson Welles. (CC)				"Psycho" ('60, Horror) ★★★½ Anthony Perkins, Janet Leigh. (CC)			
TDC	Cash Cab (CC)	Cash Cab (CC)	How It's Made (CC)	How It's Made (CC)	Dirty Jobs Cave biologist. (CC)		Dirty Jobs "Dairy Cow Midwife" (CC)		Smash Lab (N)		How It's Made (CC)	How It's Made (CC)
TLC	What Not to Wear "Vandy C." (CC)		Wild Child: The Story of Feral Children		My Shocking Story: Half Man, Half Tree		Mystery Diagnosis		Dr. G: Medical Examiner "Life Interrupted"		My Shocking Story: Half Man, Half Tree	
TMC	(5:55) Made in Sheffield (CC)		(6:50) "Material Girls" ('06) ★ Hilary Duff, Haylie Duff. 'PG' (CC)		"Vegas Vampires" ('03, Horror) Tommy "Tiny" Lister. 'NR'				"See No Evil" ('06, Horror) ★½ Kane, Christina Vidal. 'R' (CC)			The Faculty ★★½
TNT	Law & Order "Scrambled" (CC) (DVS)		Law & Order "Stiff" (CC) (DVS)		Law & Order "True Crime" (CC) (DVS)		Law & Order "Heart of Darkness"		Law & Order "Murder Book" (CC) (DVS)		Saving Grace "You Are My Partner" (CC)	
TOON	Chowder	Chowder	Skunk Fu! (CC)	Chop Socky Chooks	George of the Jungle	Ben 10: Alien Force	Johnny Test (CC)	Johnny Test (CC)	Total Drama Island	Ben 10 "Hunted"	Family Guy (CC)	Family Guy (CC)
TTC	Bizarre Foods With Andrew Zimmern		Bizarre Foods With Andrew Zimmern		Extreme Truck Stops (CC)		Bizarre Foods With Andrew Zimmern		Bizarre Foods With Andrew Zimmern		Kick Ass Miracles	Kick Ass Miracles
TVL	Andy Griffith	Andy Griffith	Andy Griffith	Andy Griffith	The Cosby Show	The Cosby Show	Sanford and Son	Sanford and Son	M*A*S*H (CC)	M*A*S*H (CC)	M*A*S*H (CC)	M*A*S*H (CC)
UNI	Que Locura	Noticiero Univisión	Querida Enemiga		Al Diablo con Los Guapos		Fuego en la Sangre		Aquí y Ahora		Primer Impacto Extra	Noticiero Univisión
USA	Law & Order: Special Victims Unit (CC)		U.S. Open Tennis First Round. From the USTA National Tennis Center in Flushing, N.Y. (Live) (CC)								Law & Order: Criminal Intent (CC)	
WGN	Funniest Pets	Funniest Pets	MLB Baseball Chicago Cubs at Pittsburgh Pirates. From PNC Park in Pittsburgh. (Live) (CC)						WGN News at Nine (N) (CC)		Scrubs (CC)	Scrubs "My Musical"

WEDNESDAY PRIME TIME — AUGUST 27

	6:00	6:30	7:00	7:30	8:00	8:30	9:00	9:30	10:00	10:30	11:00	11:30
WRBL 3	WRBL Evening	Evening News	Jeopardy! (CC)	Wheel of Fortune	Greatest American Dog (N) (CC)		Criminal Minds "Elephant's Memory" (CC)		Democratic National Convention (CC)		WRBL Night Watch	Late Show
WTVM 9	News (N)	World News-Gibson	Inside Edition (CC)	Entertainment	Wife Swap "Coste/Ives" (CC)		Supernanny "Schrage Family" (CC)		Democratic National Convention (CC)		News (N)	(:35) Nightline (N)
WLTZ 38	News (N)	NBC Nightly News	News (N)	TMZ (N) (CC)	America's Got Talent Ten of the top 40 contestants perform. (Live) (CC)				Democratic National Convention (CC)		Everybody-Raymond	Tonight Show
WXTX 54	One on One (CC)	One on One (CC)	My Wife and Kids	Half & Half (CC)	Bones Brennan and Booth investigate the murder of an aspiring singer. (PA) (CC)				News (N)	Seinfeld "The Rye"	The Twilight Zone	The Twilight Zone
WJSP 28	The NewsHour With Jim Lehrer (N) (CC)		Gardening-Ga.	Georgia Traveler	Democratic National Convention Democratic National Convention from Denver. (Live) (CC)						Tavis Smiley (N)	Business Rpt.
WLGA 66	Still Standing (CC)	Still Standing (CC)	The King of Queens	The King of Queens	America's Next Top Model (CC)		Pussycat Dolls Present: Girlicious (CC)		Sex and the City	Sex and the City	Will & Grace (CC)	Will & Grace (CC)
WYBU 16	Richard and Lindsay Roberts		Ed Young Television	Christians & Jews	Joseph Prince	Love a Child	Life Today	Steve-Kathy	The 700 Club (CC)		All Over the World	Prophecy in News
A&E	Cold Case Files (CC)		CSI: Miami "Cop Killer" (CC)		Bounty Hunter	Bounty Hunter	Bounty Hunter	Bounty Hunter	Criss Angel	Criss Angel	Jacked: Auto Theft	Jacked: Auto Theft
AMC	(5:00) "Apollo 13" ('95, Historical Drama) ★★★½ Tom Hanks, Bill Paxton.				"Starsky & Hutch" ('04) ★★½ Ben Stiller. Two detectives investigate a cocaine dealer.				"Timecop" ('94, Science Fiction) ★★½ Jean-Claude Van Damme, Mia Sara. (CC)			
BET	106 & Park: BET's Top 10 Live (CC)			"Boycott" ('01) ★★★ Jeffrey Wright. The Rev. Martin Luther King Jr. leads a 1955 bus protest. (CC)					Dream Speech	BET News Special	A Different World	A Different World
CNBC	Mad Money		Kudlow & Company (CC)		On the Money		America's Toughest Jobs (CC)		The Big Idea With Donny Deutsch		Mad Money	
CNN	Democratic National Convention Democratic National Convention from Denver. (CC)											
COM	Loveless in Los	RENO 911! (CC)	Scrubs (CC)	Scrubs (CC)	Daily Show	The Colbert Report	Futurama (CC)	South Park (CC)	South Park (CC)	Lewis Black	Daily Show	The Colbert Report
DIS	Wizards-Place	Wizards-Place	"My Date With the President's Daughter" ('98) ★★½ (CC)			Hannah Montana	Hannah Montana	Zack & Cody	Wizards-Place	Disney Games	Zack & Cody	Hannah Montana
E!	The Soup	Kardashians	E! News (N)	The Daily 10 (N)	THS Investigates: Women Who Kill High-profile murder cases.				Sunset Tan	Sunset Tan	E! News	Chelsea Lately (N)
ESPN	SportsCenter (Live) (CC)		MLB Baseball Boston Red Sox at New York Yankees. From Yankee Stadium in the Bronx, N.Y. (Subject to Blackout) (Live) (CC)						Baseball Tonight (Live) (CC)		SportsCenter (Live) (CC)	
FAM	8 Simple Rules	8 Simple Rules	That '70s Show	That '70s Show	America's Funniest Home Videos (CC)		America's Funniest Home Videos (CC)		America's Funniest Home Videos (CC)		The 700 Club (CC)	
FX	"Johnson Family Vacation" ('04) ★★ Cedric the Entertainer, Vanessa L. Williams. (CC)				"Are We There Yet?" ('05, Comedy) ★★ Ice Cube, Nia Long. (CC)				"Are We There Yet?" ('05, Comedy) ★★ Ice Cube, Nia Long. (CC)			
HBO	(4:00) Transformers	(:45) "Blades of Glory" ('07) ★★★ Will Ferrell. Rival male skaters compete as a pair.				Generation Kill (Part 7 of 7) (CC)		Making: True Blood	Hard Knocks Training Camp Dallas		"Transformers" ('07) ★★★ Shia LaBeouf.	
HBO2	(5:30) "Dune" ('84) ★★½ Kyle MacLachlan. A young man leads the fight for spice. (CC)				"The Matrix Reloaded" ('03) ★★★ Keanu Reeves. Freedom fighters revolt against machines. 'R' (CC)				"No Reservations" ('07) ★★½ Catherine Zeta-Jones. 'PG' (CC)			
HIST	Hooked: Illegal Drugs and How They Got		Modern Marvels "Dangerous Cargo" (CC)		Modern Marvels "Alaskan Fishing" (CC)		MonsterQuest "Gigantic Killer Fish" (CC)		Jurassic Fight Club (N) (CC)		Decoding the Past (CC)	
LIFE	Reba "Date of Mirth"	Reba (CC)	Still Standing (CC)	Still Standing (CC)	Reba (CC)	Reba (CC)	"On Thin Ice" ('03, Docudrama) ★★½ Diane Keaton, Michael Rooker. (CC)				Will & Grace (CC)	Will & Grace (CC)
MAX	"The Longest Yard" ('74, Comedy) ★★★½ Burt Reynolds, Eddie Albert. 'R' (CC)				"Night at the Museum" ('06, Fantasy) ★★½ Ben Stiller, Carla Gugino. 'PG' (CC)				"The Comebacks" ('07) ★½ David Koechner. 'PG-13' (CC)			Chambers II
MAX2	(5:20) "Beerfest" ('06) ★★ 'R' (CC)		(:15) "The Lake House" ('06, Romance) ★★½ Keanu Reeves. 'PG' (CC)				"28 Days" ('00) ★★ Sandra Bullock. 'PG-13' (CC)			(:45) Coed Confidential "I Don't" (CC)		Substitute 3: Winner
MTV	Busted (N)	High School Stories	From G's to Gents "Mind Your Manners"		Making the Band 4		The Hills	Exiled	Run's House (N)	Buzzin (N)	Run's House (CC)	Busted
NICK	SpongeBob	SpongeBob	Drake & Josh (CC)	Zoey 101 (CC)	SpongeBob	Family Matters	Home Improvement	Home Improvement	George Lopez (CC)	George Lopez (CC)	Family Matters	Family Matters
SCI	Stargate SG-1 "The Fourth Horseman"		Ghost Hunters "Tombstone" (CC)		Ghost Hunters "O.K. Corral" (CC)		Ghost Hunters "Whispers and Voices"		Ghost Hunters "Shadow People" (CC)		Ghost Hunters "Best of Stanley Hotel"	
SHOW	(:15) "School for Seduction" ('04, Comedy) ★★ Kelly Brook, Emily Woof. iTV. 'R' (CC)				"The Sasquatch Gang" ('07) Jeremy Sumpter. iTV. 'PG-13' (CC)			Weeds (iTV) (CC)	"Disclosure" ('94, Suspense) ★★★ Michael Douglas, Demi Moore. iTV. 'R' (CC)			
SHOW2	"Beyond the Law" ('92) ★ Charlie Sheen. Narcotics agent infiltrates biker gang. 'R' (CC)				(7:55) "I'll Always Know What You Did Last Summer" ('06) 'R'			Boxing 2008 Antonio Tarver vs. Clinton Woods. (CC)				
SPIKE	CSI: Crime Scene Investigation (CC)		CSI: Crime Scene Investigation		CSI: Crime Scene Investigation		UFC Unleashed		Real Vice Cops	Real Vice Cops	UFC Unleashed	
SPSO	Best Damn 50	Braves Live (Live)	MLB Baseball Florida Marlins at Atlanta Braves. From Turner Field in Atlanta. (Subject to Blackout) (Live)						Braves Live!	The FSN Final Score	Best Damn Sports Show Period (CC)	
STARZ	Hannah Montana	(:20) "Meet the Robinsons" ('07) ★★★ Voices of Angela Bassett.			"Bad Boys" ('95, Action) ★★★ Martin Lawrence, Will Smith. 'R' (CC)				M. Lawrence	M. Lawrence	"Redline" ('07) ★ Nathan Phillips. 'PG-13'	
TBS	Friends (CC)	Everybody-Raymond	Everybody-Raymond	Everybody-Raymond	Family Guy (CC)	Family Guy (CC)	House of Payne	House of Payne	House of Payne	House of Payne	Friends (CC)	Friends (CC)
TCM	(5:00) "Boeing Boeing" ('65) ★★½ (CC)		Private Screenings Actor Tony Curtis.		"Some Like It Hot" ('59, Comedy) ★★★★ Tony Curtis, Jack Lemmon. (CC)				(:15) "Sweet Smell of Success" ('57, Drama) ★★★ Burt Lancaster, Tony Curtis. (CC)			
TDC	Cash Cab (CC)	Cash Cab (CC)	How It's Made (CC)	How It's Made (CC)	NextWorld "Future Intelligence" (N) (CC)		MythBusters "NASA Moon Landing" (N)		Man vs. Wild "The Deep South"		How It's Made (CC)	How It's Made (CC)
TLC	What Not to Wear "Elaine R." (CC)		Jon & Kate Plus 8	Jon & Kate Plus 8	Jon & Kate Plus 8 "July 4th Celebrations"		Jon & Kate Plus 8	Jon & Kate Plus 8	On the Road With 16 Children (CC)		Jon & Kate Plus 8 "July 4th Celebrations"	
TMC	(5:30) "Population 436" ('06) Jeremy Sisto.		(:05) "Fired!" ('07, Comedy) ★★ 'NR' (CC)			"Nacho Libre" ('06, Comedy) ★★½ Jack Black. 'PG' (CC)			(:05) "School for Scoundrels" ('06) ★★ Billy Bob Thornton, Jon Heder. 'PG-13' (CC)			
TNT	Law & Order "Flight" (CC) (DVS)		Law & Order "Burn Baby Burn"		Law & Order "Open Season"		Law & Order "Asterisk" (CC) (DVS)		Law & Order "Acid" (CC) (DVS)		Cold Case "Blood on the Tracks" (CC)	
TOON	George of the Jungle	George of the Jungle	Skunk Fu! (CC)	Chop Socky Chooks	George of the Jungle	Ben 10: Alien Force	Total Drama Island	Johnny Test (CC)	Total Drama Island	Ben 10	Family Guy (CC)	Family Guy (CC)
TTC	Deep Fried Paradise Crispy fare. (CC)		Donut Paradise (CC)		Extreme Waterparks		Extreme Seaworld (CC)		Barbecue Paradise Barbecue restaurants.		Bizarre Foods With Andrew Zimmern	
TVL	Andy Griffith	Andy Griffith	Andy Griffith	Andy Griffith	The Cosby Show	The Cosby Show	Sanford and Son	Sanford and Son	M*A*S*H (CC)	M*A*S*H (CC)	M*A*S*H (CC)	M*A*S*H (CC)
UNI	Que Locura	Noticiero Univisión	Querida Enemiga		Al Diablo con Los Guapos		Fuego en la Sangre		Don Francisco Presenta		Primer Impacto Extra	Noticiero Univisión
USA	Law & Order: Special Victims Unit (CC)		U.S. Open Tennis Men's First Round & Women's Second Round. From the USTA National Tennis Center in Flushing, N.Y. (Live) (CC)								Law & Order: Criminal Intent (CC)	
WGN	Funniest Pets	Funniest Pets	America's Funniest Home Videos (CC)		Corner Gas	Corner Gas	Becker (CC)	Becker (CC)	WGN News at Nine (N) (CC)		Scrubs (CC)	Scrubs (CC)

THURSDAY PRIME TIME — AUGUST 28

	6:00	6:30	7:00	7:30	8:00	8:30	9:00	9:30	10:00	10:30	11:00	11:30
WRBL 3	WRBL Evening	Evening News	Jeopardy! (CC)	Wheel of Fortune	Big Brother 10 One housemate is evicted.		CSI: Crime Scene Investigation		Democratic National Convention (CC)		WRBL Night Watch	Late Show
WTVM 9	News (N)	World News-Gibson	Inside Edition (CC)	Entertainment	Ugly Betty "Burning Questions" (CC)		Grey's Anatomy "Piece of My Heart" (CC)		Democratic National Convention (CC)		News (N)	(:35) Nightline (N)
WLTZ 38	News (N)	NBC Nightly News	NFL Preseason Football Jacksonville Jaguars at Washington Redskins. From FedEx Field in Landover, Md. (Live) (CC)						Democratic National Convention (CC)		Everybody-Raymond	Tonight Show
WXTX 54	One on One (CC)	One on One (CC)	NFL Preseason Football Atlanta Falcons at Baltimore Ravens. From M&T Bank Stadium in Baltimore. (Live)						News (N)	The Moment of Truth (N) (CC)		
WJSP 28	The NewsHour With Jim Lehrer (N) (CC)		This Old House	Prep Sports Plus	Democratic National Convention Democratic National Convention from Denver. (Live) (CC)						Tavis Smiley (N)	Business Rpt.
WLGA 66	Still Standing (CC)	Still Standing (CC)	The King of Queens	The King of Queens	Smallville "Apocalypse" (CC)		Supernatural "Time Is on My Side" (CC)		Sex and the City	Sex and the City	Will & Grace (CC)	Will & Grace (CC)
WYBU 16	Richard and Lindsay Roberts		Supernatural	Giving Hope	Van Impe Pres	Gods News	Life Today	Worship Center	The 700 Club (CC)		Christians & Jews	Purpose for Life
A&E	Cold Case Files (CC)		CSI: Miami "One Night Stand" (CC)		The First 48 Memphis motel gunfight.		The First 48 (CC)		Jacked: Auto Theft	Jacked: Auto Theft	Crime 360 "Fatal Feud" (CC)	
AMC	"Timecop" ('94, Science Fiction) ★★½ Jean-Claude Van Damme, Mia Sara. (CC)				"Tomorrow Never Dies" ('97, Action) ★★★ Pierce Brosnan, Jonathan Pryce.					"Star Trek: Nemesis" ('02) ★★ Patrick Stewart, Jonathan Frakes.		
BET	106 & Park: BET's Top 10 Live (CC)			Hell Date (CC)	The Black Carpet	BET News Special	Dream Speech	Truth-Johnson	Democratic National Convention (CC)		A Different World	A Different World
CNBC	Mad Money		Kudlow & Company (CC)		On the Money		To Be Announced		The Big Idea With Donny Deutsch		Mad Money	
CNN	Democratic National Convention Democratic National Convention from Denver. (CC)											
COM	Things-Tough	RENO 911! (CC)	Scrubs "Her Story"	Scrubs "My Cake"	Daily Show	The Colbert Report	Futurama (CC)	South Park (CC)	Gong Show	Reality Bites Back	Daily Show	The Colbert Report
DIS	Wizards-Place	Wizards-Place	"The Cheetah Girls: One World" ('08, Comedy-Drama) Adrienne Bailon. 'NR' (CC)				Hannah Montana	Zack & Cody	Wizards-Place	Life With Derek	Zack & Cody	Hannah Montana
E!	Sunset Tan	Spring Break	E! News (N)	The Daily 10 (N)	The Kardashians: True Hollywood Story		Kardashians	Kardashians	Kardashians	Kardashians	E! News	Chelsea Lately (N)
ESPN	SportsCenter (Live) (CC)		College Football Live (Live) (CC)		College Football North Carolina State at South Carolina. (Live) (CC)						SportsCenter (Live) (CC)	
FAM	8 Simple Rules	8 Simple Rules	That '70s Show	That '70s Show	Nanny 911 "Elgin Family" (CC)		Nanny 911 "McCafferty Family" (CC)		Nanny 911 "Landsberger Family" (CC)		The 700 Club (CC)	
FX	"Alien vs. Predator" ('04, Science Fiction) ★★ Sanaa Lathan, Raoul Bova. (CC)				"Terminator 3: Rise of the Machines" ('03, Science Fiction) ★★★ Arnold Schwarzenegger, Nick Stahl. (CC)					"Terminator 3: Rise of the Machines" ('03) ★★★ (CC)		
HBO	(5:15) "The Painted Veil" ('06) ★★★ Naomi Watts. 'PG-13' (CC)			REAL Sports With Bryant Gumbel (CC)		"The Black List: Volume One" ('08, Documentary) 'NR' (CC)			Generation Kill (Part 7 of 7) (CC)		Real Sex Xtra	Katie Morgan
HBO2	(:15) "Galaxy Quest" ('99, Science Fiction) ★★★ Tim Allen. 'PG' (CC)				"I Now Pronounce You Chuck and Larry" ('07) ★½ Adam Sandler. 'PG-13' (CC)				"Little Children" ('06, Drama) ★★★ Kate Winslet, Jennifer Connelly. 'R' (CC)			
HIST	The Presidents Global terrorism. (CC)		Modern Marvels (CC)		Modern Marvels "Corpse Tech" (CC)		Modern Marvels "Dangerous Roads" (N)		The Works The history of motorcycles. (N)		Tougher in Alaska "Deadly Winter" (CC)	
LIFE	Reba (CC)	Reba (CC)	Still Standing (CC)	Still Standing (CC)	Reba (CC)	Reba (CC)	"Unfaithful" ('02) ★★★ Richard Gere. Premiere. A housewife has an affair with a charming stranger. (CC)				Will & Grace (CC)	
MAX	"Ready to Rumble" ('00) ★½ David Arquette. 'PG-13' (CC)		(:45) Midway (CC)		"The Beach" ('00, Drama) ★★ Leonardo DiCaprio, Tilda Swinton. 'R' (CC)				"Knocked Up" ('07, Romance-Comedy) ★★★ Seth Rogen, Katherine Heigl. 'R' (CC)			
MAX2	(5:15) "Balls of Fury" ('07) ★★ Dan Fogler.		(6:50) "The Brave One" ('07, Suspense) ★★½ Jodie Foster, Terrence Howard. 'R' (CC)				"Snakes on a Plane" ('06, Horror) ★★ Samuel L. Jackson, Kenan Thompson. 'R' (CC)				"The Best Sex Ever 2: Private Eyes" ('02)	
MTV	Busted (N)	High School Stories	Busted	Busted	The Hills	Exiled	Making the Band 4		Top Pop Group Launch Special (N)		Busted	Busted
NICK	SpongeBob	SpongeBob	Drake & Josh (CC)	Zoey 101 (CC)	SpongeBob	Family Matters	Home Improvement	Home Improvement	George Lopez (CC)	George Lopez (CC)	Family Matters	Family Matters
SCI	Stargate SG-1 "Collateral Damage" (CC)		Jeremiah "Running On Empty" (CC)		Jeremiah "The Question" (CC)		Jeremiah Jeremiah is imprisoned. (CC)		Jeremiah "The Face in the Mirror" (CC)		"The Last Sentinel" ('07) Don Wilson.	
SHOW	(5:00) Rx ('05) 'R'	"Heavens Fall" ('06, Historical Drama) Timothy Hutton, David Strathairn. iTV. 'PG-13' (CC)				"Freedom Writers" ('07, Drama) ★★★ Hilary Swank. iTV. 'PG-13' (CC)				Penn & Teller	"Journey to the End of the Night" ★★ 'R'	
SHOW2	(5:45) "Guy X" ('05, Comedy-Drama) ★★ Jason Biggs. 'R' (CC)			"The Sasquatch Gang" ('07) Jeremy Sumpter. 'PG-13' (CC)			I'm Still Single	I'm Still Single	Boxing (CC)			Hot Springs Hotel
SPIKE	CSI: Crime Scene Investigation		CSI: Crime Scene Investigation "Harvest"		CSI: Crime Scene Investigation		TNA iMPACT! (N) (CC)				UFC Unleashed	
SPSO	To Be Announced	SEC TV (N)	Mind, Body	Wake Forest	College Football Wake Forest at Baylor. (Live)							The FSN Final Score
STARZ	(5:45) "Underdog" ('07) ★★ 'PG' (CC)		(:10) "Enchanted" ('07, Fantasy) ★★★ Amy Adams, Patrick Dempsey. 'PG' (CC)				"The Holiday" ('06) ★★½ Cameron Diaz. Two women from different countries swap homes at Christmas. (CC)					(:20) Vacancy ('07)
TBS	Friends (CC)	Everybody-Raymond	Everybody-Raymond	Everybody-Raymond	Friends (CC)	Friends (CC)	"Flubber" ('97, Comedy) (PA) ★★ Robin Williams, Marcia Gay Harden. (CC)				Sex and the City	Sex and the City
TCM	(4:00) "Ben-Hur" ('59, Historical Drama) ★★★★ Charlton Heston, Jack Hawkins.				"The Big Country" ('58, Western) ★★★½ Gregory Peck, Jean Simmons. Texas ranchers involve an Easterner in a water rights feud.						"Major Dundee" ('65, Western) ★★★ (CC)	
TDC	Cash Cab (CC)	Cash Cab (CC)	How It's Made (CC)	How It's Made (CC)	Assembly Req.	Assembly Req.	Destroyed	Destroyed	MythBusters "NASA Moon Landing" (CC)		How It's Made (CC)	How It's Made (CC)
TLC	What Not to Wear "Ellen E." (CC)		LA Ink Kat turns to Corey for help. (CC)		Battleground Earth		American Chopper (CC)		Overhaulin' "Wake Up Call" (CC)		Battleground Earth	
TMC	(5:00) "Six Degrees of Separation" ★★★		"Kiss Me, Guido" ('97, Comedy) ★★★ Nick Scotti. 'R' (CC)			"South Park: Bigger, Longer & Uncut" ('99) ★★★ 'R' (CC)			"The TV Set" ('06, Comedy) ★★★ David Duchovny. 'R'			National-Dorm Daze
TNT	Law & Order "DWB" (CC) (DVS)		Law & Order "For Love or Money"		Law & Order "Foul Play" (CC) (DVS)		Law & Order "Age of Innocence"		Law & Order "Obsession" (CC) (DVS)		Law & Order "Brother's Keeper"	
TOON	Skunk Fu! (CC)	Skunk Fu! (CC)	Skunk Fu! (CC)	George of the Jungle	Chowder	Misadv. of Flapjack	Total Drama Island	Johnny Test (CC)	Total Drama Island	Total Drama Island	Family Guy (CC)	Family Guy (CC)
TTC	Most Unique McDonald's (CC)		World's Best Places to Pig Out (CC)		Extreme Superstores (CC)		Extreme Terror Rides Thrill rides. (CC)		Samantha Brown	Samantha Brown	Most Unique McDonald's (CC)	
TVL	Andy Griffith	Andy Griffith	Andy Griffith	Andy Griffith	The Cosby Show	The Cosby Show	Sanford and Son	Sanford and Son	M*A*S*H "Exorcism"	M*A*S*H (CC)	M*A*S*H (CC)	M*A*S*H (CC)
UNI	Que Locura	Noticiero Univisión	Querida Enemiga		Al Diablo con Los Guapos		Fuego en la Sangre		La Gran Noche de los Democratas		Primer Impacto Extra	Noticiero Univisión
USA	Law &

BREAKING NEWS: GM EMPLOYEE PRICING FOR EVERYONE!

100TH ANNIVERSARY!

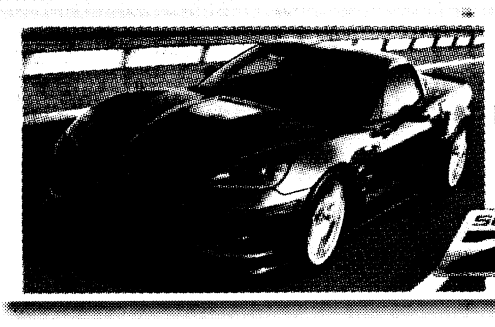

HURRY, ONLY 4 LEFT!
638hp, Custom Leather Embroidered Seats, All New Design, And Much More!
SUPERCHARGED ZR1
NEW 2009 CHEVY CORVETTE!



STK# 830322
MSRP: $29,960
EMP. DISC.: $3,262
CASH BACK: $5,000
YOU PAY: $21,698
NEW 2008 CHEVY SILVERADO 1500!

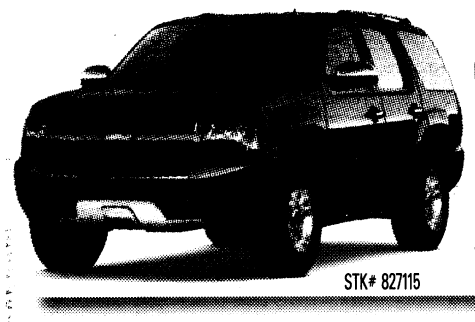

STK# 827115
MSRP: $48,920
EMP. DISC.: $6,334
CASH BACK: $5,000
YOU PAY: $37,586
NEW 2008 CHEVY TAHOE!

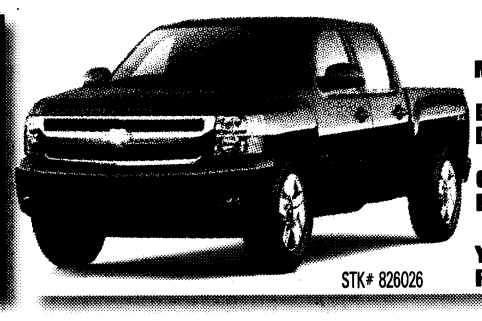

STK# 826026
MSRP: $46,894
EMP. DISC.: $6,068
CASH BACK: $5,000
YOU PAY: $35,826
NEW 2008 CHEVY SILVERADO 2500!



STK# 829043
MSRP: $28,425
EMP. DISC.: $2,698
CASH BACK: $6,000
YOU PAY: $19,727
NEW 2008 CHEVY TRAILBLAZER!



STK# 825009
MSRP: $33,610
EMP. DISC.: $3,611
CASH BACK: $5,000
YOU PAY: $24,999
NEW 2008 CHEVY AVALANCHE!

AT LEAST 30 MPG!



STK# 830334
NEW 2008 CHEVROLET SILVERADO!
MSRP: $25,200
50% OFF: $12,600
YOU PAY: $12,600
All Factory Rebates & Incentives To Dealer & Price Includes All Applicable Dealer Discounts!

OR TAKE ADVANTAGE OF THIS GREAT OFFER!

BILL HEARD

IS TAKING IT TO ANOTHER LEVEL TO GET YOU MORE!



UP TO $6,000
COULD BE YOURS TO CREDIT AT XTREME POWER SPORTS WHEN YOU BUY A NEW SUBURBAN, TAHOE, AVALANCHE, SILVERADO OR TRAILBLAZER THIS WEEKEND!



www.BILLHEARDCHEVY.com



WE NOW OFFER WINDOW TINTING FOR HOME, OFFICE, OR AUTOMOTIVE PURPOSES, THE APPLICATION OF WINDOW GRAPHICS, AS WELL AS THE INSTALLATION OF CAR AUDIO SYSTEMS!
CALL FOR AN ESTIMATE! 706-494-7170
Ask For Jerry Kilcrease or Josh Chapman

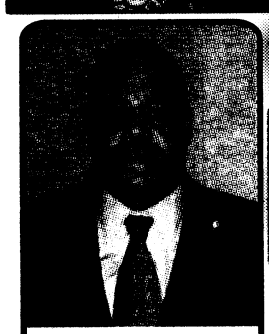

RICKY "RANGER" RILEY
(Retired) SGM U.S. Army
(706) 681-9870
RRiley@billheard.com

"MR. BIG VOLUME!" BILL HEARD CHEVROLET USA

All Rebates & Discounts Included In Sale Price Or Payment. Just Add Tax, Tag, WRA Fees & License. Due To Advertising Deadlines, Some Units May Be Sold. All Offers Are Exclusive, With Approved Credit. Prices Valid Through Date Of Publication.

1-866-686-2326

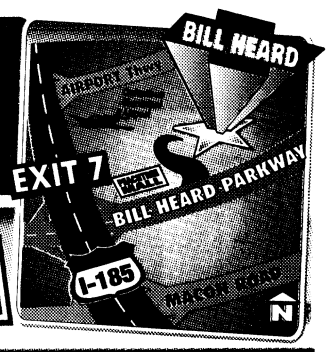

BBB

3615 Manchester Expy, Columbus, GA

AN AMERICAN REVOLUTION
SALES: MON.-SAT. 9am-9pm • SUN. 1pm-6pm SERVICE: MON.-FRI. 7am-7pm • SAT. 8am-5pm

AMU OLYMPIAN PFC VINCENT HANCOCK WILL BE FEATURED ON THE BOB AND SHERI SHOW, 107.3 FM, THURSDAY AT 7:10 A.M.

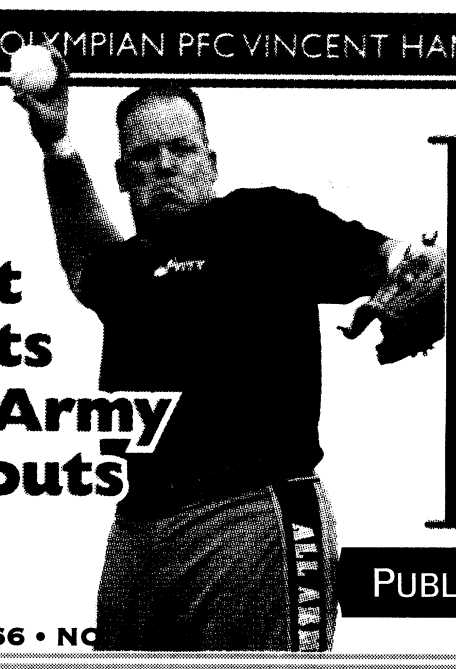

Post hosts All Army tryouts B1

THE BAYONET

DEPARTMENT OF THE ARMY INFANTRY BRANCH
6 CONSTITUTION AVE
FORT BENNING GA 31905-4305



Hole in one B1

PUBLISHED IN THE INTEREST OF THE FORT BENNING COMMUNITY

VOL. 66 • NO

FRIDAY, AUGUST 29, 2008

WWW.THEBAYONET.COM

THIS WEEK



She's the only female drill sergeant on Sand Hill A3



Intramural football B4

Board of Directors address progress on MCOE

USAIC PUBLIC AFFAIRS
Sue Ulibarri

The Maneuver Center of Excellence Board of Directors covered five key issues at Fort Benning this week. It was the eighth time since 2005 the group met to discuss updates in areas such as an installation services growth plan, a memorialization program for construction, a civilian transition plan, status on the environmental impact study and the most significant milestone, the signing of the virtual operating capability charters.

"The VOC marks the first tangible evidence that the Maneuver Center of Excellence is a reality," said Lt. Col. Kevin Parker, deputy chief of the Maneuver Center Realignment Coordination Cell. The VOC explains how the approach, timeline and transformational requirements for 14 different staff

See **BOD,** *A9*

Commanders sign 'virtual' charter



Anthony O'Bryant

Brig. Gen. Donald Campbell, chief of Armor, and Maj. Gen. Walter Wojdakowski, chief of Infantry, sign a charter establishing the Maneuver Center and Realignment Coordination Cell's virtual operating capability during the board of directors meeting. The VOC will allow for policies, procedures, methods and plans to be developed at the MCOE level. It will also allow the Infantry and Armor schools to leverage their full capabilities for the MCOE, said Michael Gillette, Fort Knox chief of Strategic Plans. "There is no MCOE switch that can be turned on to activate and establish the MCOE — the VOC is our first step," Gillette said.

Soldiers still

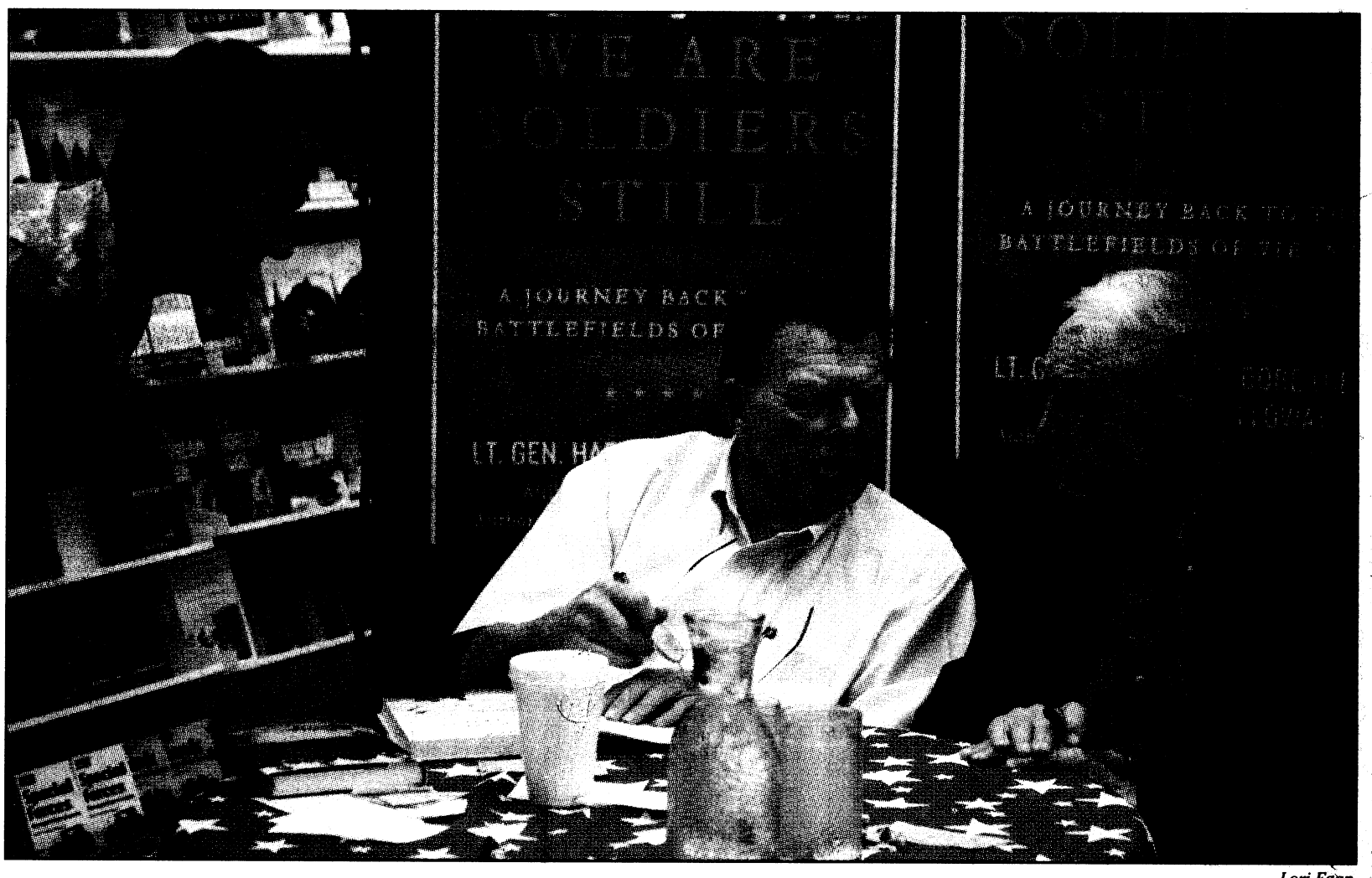

Lori Egan

Capt. Shane Pollard, a student in the Maneuver Captains Career Course, chats with authors Joe Galloway, center, and retired Lt. Gen. Hal Moore about Vietnam. Galloway and Moore signed 200 copies of their new book, *We are Soldiers Still*, before the shoppette in Infantry Hall sold out on Monday.

CFC funds programs for post students

THE BAYONET
Cheryl Rodewig

Ten-year-old Morgan Mahurin's dad deployed with the 3rd Heavy Brigade Combat Team three times during her years at Dexter Elementary. Each time, the Deployment Club at Dexter was there to help.

"It was a fun thing we could always look forward to. We could go in there and talk about our feelings and our parents and wishing they were back," said Morgan, now a student at Faith Middle School. "When someone's not there, you're always missing them. It's really tough. (The club) helped because it was a place you could go to get your emotions out — sort of like a comfort zone away from home."

Kids met weekly during school hours to talk and make crafts, such as picture frames or cards for the deployed parent. Having that support system at school, where Morgan spent so much of her day, helped her stay close to her dad, said her mother, Kris.

"The club helped her keep him a part of that life and somehow include him in what she was doing," Kris said. "With all the deployments, over and over, doing something like this helps the child realize, most importantly, that they're not going through it alone. They have the same worries and fears and heartaches."

It's talking about their feelings that lets the children concentrate on their work —

See **Club,** *A9*

★THE BAYONET★
SALUTES OUR DEPLOYED UNITS

926th Preventive Medicine Detachment and elements of the 209th MP Detachment
789th Explosive Ordnance Detachment
13th CSSB
24th Ordnance Detachment
104th Transportation Company
63rd Engineer Company
233rd Heavy Equipment Transportation Company
988th MP Company

AMU shooters bring home Olympic Gold Medals

FORT BENNING PUBLIC AFFAIRS OFFICE
Michelle L. Gordon

Superb, excellent, exceptional — all of these words can be used to describe the two Soldiers who returned from Beijing with Olympic Gold Medals, but perhaps the most appropriate word is humble.

Spc. Walton Glenn Eller III and Pfc. Vincent Hancock are assigned to the U.S. Army Marksmanship Unit. They each won a Gold Medal in the sport of shooting, and they set three Olympic records. Both Soldiers started shooting at a young age, but they attribute their recent successes to their military training.

"Being Soldiers really helped us overcome the nervousness and the hardships we encountered as athletes," Hancock said. "We were well-equipped to handle the pressure."



Jennifer Gunn

Pfc. Vincent Hancock and Spc. Glenn Eller pose with their Gold Medals Monday in front of Infantry Hall's Follow Me Statue.

Hancock, the youngest member on the USAMU team, has been shooting since the age of 10. He joined the Army on the advice of his older brother.

Hancock said it was the knowledge his brother gained from his military experience that convinced him to join. As a member of the USAMU, he now has access to the best ranges and the best facilities, but he said it's the people he trains with who really put it "over the top" for him.

Hancock's teammate also credits his Army training for perfecting his accuracy. Eller competed as a civilian shooter in the 2000 Olympic Games in Sydney and the 2004 games in Athens, but he never medaled. In September 2006, he joined the Army and was assigned to the USAMU four months later.

"I'm so proud to be a Soldier, it's unbelievable," he said. "The Army gave me the tools I needed to stay calm under pressure and perform to the best of my abilities. They helped me achieve my dream of winning a Gold Medal."

See **Olympians,** *A9*

COMMANDER'S COLUMN

Veterans, wounded warriors have needed experience for Fort Benning's transition to the Maneuver Center

COMMANDING GENERAL
Maj. Gen. Walter Wojdakowski



It is a misconception to think that simply because a Soldier leaves the Army he or she is no longer part of the Army Family. As Soldiers transition from the Army they take away skill sets, values, and vast experience attained from years of service.

Many of our former Soldiers will find themselves leaving military service equipped with skills uniquely suited to an Infantry environment and they may decide to pursue a career as an Army civilian.

While this situation is not unique to Fort Benning, our mission as the "Home of the Infantry," and soon, the "Maneuver Center of Excellence," will offer a diverse range of jobs with upward progression that will be filled by Government Service, Wage Grade, and contract personnel. A great number of these positions can be filled by retired military or prior service members. It is important for us to capitalize on the knowledge of these individuals as we continue to fight the Global War on Terrorism.

Now more than ever former Soldiers find themselves continuing to serve in ever-increasing capacities as Army civilians and DoD contractors. The need to maintain optimal operational readiness levels has caused the Army to look to the personnel assets of Training and Doctrine Command to meet the needs of the operational force.

In order to provide a pool of trained officers and NCOs capable of filling our operational Army and complete our mission of training Soldiers, leaders, and functional skills, a paradigm shift in the mission and roles of our civilian work force has occurred.

Filling the gaps in TRADOC with quality people comes with its own set of challenges, both in the physical and regulatory realm. While some positions easily lend themselves to conversion from military to civilian, other positions are not suited for civilian personnel. Fortunately, many of our wounded warriors arrive from the battlefield with a desire to continue to serve. These veterans, trained in the desired skills and endowed with lessons learned from the contemporary operational environment, are filling gaps and training Soldiers at Fort Benning and elsewhere. These warriors, while asking little more than to continue their service in their field of expertise, bring a wealth of knowledge, practical experience, and credibility to the training arena.

Though we often think of continuing to serve as being confined to a military reservation boundary, nothing could be further from the truth. Americans from the Revolutionary War to the Global War on Terrorism have served honorable tours of duty and returned to the jobs they left at home. And as more of America's young men and women serve in our military forces and return to the civilian sector, the military's sphere of influence continues to expand. In fact, many of our Soldiers leaving the service continue to support and serve in heightened capacities and are eventually elevated to positions of authority that impact, either directly or indirectly, the face of the military and our nation.

Regardless of what one chooses to do when leaving the Army, continuing to serve is not born out of need but out of desire.

The "Soldier Bond" cannot be erased from the record nor left on the stage at the retirement ceremony; it follows each of us who have served through the remainder of our lives. Those who end their military service with a desire to share their skills, lessons learned, and areas of expertise gained from their time in the Army, are a big part of what makes us strong. They have a vested interest in Soldiers serving now and will continue to seek opportunities to assist in the missions that ensure the success of today's Army.

Follow me.

OPINION

VARIOUS VOICES

What woman has been an inspiration to you?



It was my great grandmother. She was born in 1900, but she was still around when I was growing up. She kept the family together. They respected her. She always wanted to do the right thing. When I was 5, she taught me to read the Bible. She was a Christian.

— Sgt. Debra Allen
Warrior Transition Battalion



Coretta King, because after her husband's death she took over the responsibility of civil rights for black women and men. It's inspired me to be a better woman and help everybody with whatever they need, because she helped a lot of people, black and white.

— Prestine Ratcliffe
Family member



My girlfriend. She got me to keep going even though I didn't want to. She motivated me through tours in Iraq. It's a tough time mentally and physically, but if you have the right person, it makes it that much easier.

— Pfc. Stephen Khoshayand
11th Engineer Battalion

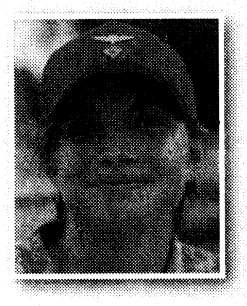

Tina Turner. She escaped from an abusive husband. She has awesome legs. She's a great singer. I'm just inspired by the way she's still doing her thing.

— Spc. Ruby McLaughlin
1st Battalion (Airborne), 507th Parachute Infantry Regiment

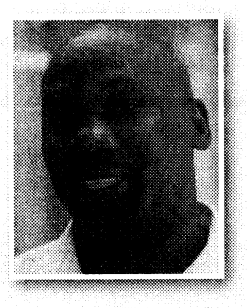

My mother. I've been in the military 23 years, and she's always been there for me. When times got hard, things got difficult, I would call her and she'd be there for that inspiration. In this line, that's important, because sometimes you have doubts.

— Retired Sgt. Maj.
Napoleon Spencer

Cheryl Rodewig

Army has zero tolerance for sexual assault, advocates complete reporting

FAMILY ADVOCACY PROGRAM
Rebecca Welch



You may have heard it in safety briefings, trainings, or incoming briefs: "Sexual assault degrades mission readiness and has no place in our Army."

You may have looked around at your fellow Soldiers and wondered, "I know all of these people. I work with them every day. Is sexual assault even a problem here?"

Unfortunately, sexual assault is a problem both in the Army and civilian sectors.

According to current national statistics, one in 33 men and one in six women will be sexually assaulted during their lifetime. Think of all the men and women you know socially and through work, and those numbers start to sound alarming.

Sexual assault is a crime unlike any other. Instead of a material possession being taken away, victims' ability to choose what happens to their bodies is stolen from them.

In order to heal, in addition to seeking help from an advocate, counselor or friend, it is important for victims to feel empowered to take back control of their lives.

One of the ways victims can begin to feel more in control is through educated choices. Victims of sexual assault have two confidential reporting options: restricted and unrestricted.

Restricted reporting allows a Soldier who is a sexual assault victim to disclose the details of the assault confidentially to specifically identified individuals and receive medical treatment and counseling without triggering the official investigative process.

Soldiers who are sexually assaulted and desire restricted reporting should report to the Sexual Assault Response Coordinator, Victim Advocate, health-care provider or chaplain.

The Army prefers complete reporting of sexual assaults to activate both victims' services and accountability actions.

This can only be achieved through unrestricted reporting, which allows a Soldier to receive medical treatment, counseling services and an official investigation of the allegations using current reporting channels, for example, chain of command, law enforcement or report the incident to the SARC.

To help victims make educated choices and to ensure they have all the support they need, the SARC may assign a victim advocate to assist and accompany a victim of sexual assault throughout the medical, pastoral, judicial and law enforcement processes.

The role of the victim advocate is to provide quality support and assurance to sexual assault victims and those associated with the victim. Each battalion-level organization has two Unit Victim Advocates, which are supervised by the SARC. Additionally, the Family Advocacy Program has an Installation Victim Advocate, Eleanor Bentsen, who is trained to provide advocacy services to victims of sexual assault.

Sexual assault is not only devastating for the victim, it is detrimental to our close community. The Army takes sexual assault very seriously and will thoroughly investigate the incident and hold those who commit offenses accountable.

If you or someone you know has been sexually assaulted, you are not alone. The Sexual Assault Prevention and Response Program is here to help and support you. The SAPRP provides all military victims of sexual assault the resources and support they need to help them through a very difficult time.

Editor's note: At Fort Benning, the SAPRP is under the Family Advocacy Program, directed by Rebecca Welch, located in Building 241. For 24/7 assistance, call the Fort Benning Sexual Assault Response Line at 706-566-7393 or call Michelle Fonseca, SARC at 706-545-8740.

This week in Fort Benning history

1951

• *The Bayonet* published graphic photos of a dead Soldier lying on the road after being thrown from a motorcycle. The photos were printed in hopes of shocking readers into driving safely over the Labor Day weekend.

Post officials predicted two Fort Benning Soldiers would die over the weekend.

• The Columbus Camp of the Gideons donated 401 Bibles to Fort Benning Soldiers.

• The Bayonet Sports section announced three major sporting events coming soon: the annual Infantry Center intramural horseshoe tournament at Doughboy Stadium; the annual Table Tennis Tourney at Briant Wells Field House; and the annual post badminton tournament.

Bridgett Siter

THE BAYONET

LANDMARK MILITARY NEWSPAPERS OF GEORGIA, INC.

This newspaper is an authorized publication for members of the U.S. Army. Contents are not necessarily the official views of, or endorsed by, the U.S. Government, Department of Defense, the Department of the Army, or the U.S. Army Infantry Center. It is published weekly using offset printing by the Public Affairs Office, 6751 Constitution Loop, Suite 602, Fort Benning, Ga., 31905. 706 545-4622. Circulation: 22,000. Everything advertised in this publication shall be made available for purchase, use or patronage without regard to race, color, religion, sex, national origin, age, marital status, physical handicap, political affiliation or any other non-merit factor of the purchaser, user or patron. If a violation or rejection of this equal opportunity policy by an advertiser is confirmed, the printer shall refuse to print advertising from that source until the violation is corrected. All editorial content of The Bayonet is prepared, edited, provided and approved by the Public Affairs Office of the U.S. Army Infantry Center.

The Bayonet is printed by Landmark Military Newspapers of Georgia, Inc., 506 Manchester Expressway, Suite A-8, Columbus, Ga. 31904, 706 317-2106, a private firm in no way connected with the Department of the Army, under exclusive written contract with Fort Benning. Landmark Military Newspapers of Georgia, Inc. is responsible for commercial advertising, delivery and subscriptions. The appearance of advertising in this publication, including inserts and supplements, does not constitute endorsement by the Department of the Army, or Landmark Military Newspapers of Georgia, Inc., of the firms, products or services advertised.

Maj. Gen. Walter Wojdakowski
Commanding General, Publisher

Bob Purtiman
Public Affairs Officer

Monica Manganaro
Director of Communications and Media Relations

Jennifer Gunn
Command Information Officer

Editor
Lori Egan
Lori.Egan@us.army.mil
706-545-4622

Assistant Editor
Bridgett Siter
Bridgett.Siter@us.army.mil
706-545-3213

Staff Writers
Brenda Donnell
Brenda.Donnell@militarynews.com

Cheryl Rodewig
Cheryl.Rodewig@militarynews.com

Rachel L. Watkins
Rachel.Watkins@militarynews.com

Sports
Mitchell Thomas IV
Mitchell.Thomas@militarynews.com

Landmark Military Newspapers

General Manager
Danny Dean
Danny.Dean@militarynews.com

Distribution Manager
Kenneth Rayley
Kenneth.Rayley@militarynews.com

Graphics Team Leader/Prod. Coordinator
Jillian Potter

Graphic Artist
Sandra Pettee
Tanya Stroud

Sales Representatives

Judy Arnold, 706-317-2106 ext. 106

Shirley Hammock, 706-317-206 ext. 107

Tangee Edmondson, 706-317-2106 ext. 109

Denise Bowlin, 706-317-2106 ext. 111

Inside Sales Representative
Phyliss Wolf 706-317-2106 ext. 101

TO ADVERTISE IN THE BAYONET, CALL 706-317-2106

Female drill sergeant leads troops on Sand Hill

THE BAYONET
Cheryl Rodewig

Sand Hill's only female drill sergeant, Sgt. Breanne Frye, came to Fort Benning three weeks ago for on-the-job training.

When Frye heard she was headed from her Reserve unit in Rockford, Ill., to the Home of the Infantry and a nearly all-male environment, she wasn't concerned. Her fellow drill sergeants in 3rd Battalion, 47th Infantry Regiment, have accepted her, she said.

"They work with me," she said. "They help me understand what I need to do. They've done a really nice job of incorporating me into their team and treating me just like anybody else."

A recent graduate of Drill Sergeant School, Frye said she is just as capable as any other drill sergeant, though she is still learning.

"If it came to rucking a 90-pound pack on your back for miles and miles, that's different. That would be a lot harder for me than all the guys," she said "But when it comes to doing PT or doing all the courses, I can do everything required of a drill sergeant. I work hard, I don't give up, and I show (my Soldiers) that whatever I make them do I can do, too."

Most basic training Soldiers will work with female leaders when they arrive at their unit, so it's good for them to see a female drill sergeant with the same professionalism and competence as her male counterparts, said Command Sgt. Maj. Todd Hibbs, the 192nd Infantry Brigade command sergeant major.

"Gender really doesn't matter," he said. "Basic combat skills are not gender specific. They're tasks that any Soldier should be able to complete."

Frye joined the Army Reserves right out of high school in 2001. Her unit was activated two years later. She re-enlisted in 2006 after being deployed to Afghanistan for a year.

"My dream had always been to become a teacher, but serving in the military was something I felt called to do," she said. "It gives me a lot of opportunity to grow and really establish a future for myself."

Frye chose to become a drill sergeant through the encouragement of her husband, Sgt. 1st Class David Frye. He was slated to attend Drill Sergeant School with her but was deployed to Afghanistan before the course began. Frye said her husband will attend the school when he returns. Meanwhile, she is glad to keep busy while he's away.

It's the best time to have this kind of job, because you work almost 15 hours a day, said Frye, who, like most drill sergeants, pulls 4:30 a.m. to 7:30 p.m. shifts regularly. There isn't much better she could do with her time than help shape the lives of basic trainees, she said.



Rachel L. Watkins
Sgt. Breanne Frye, the only female drill sergeant on Sand Hill, stands in front of her troops from A Company, 3rd Battalion, 47th Infantry Regiment.

"I want to be a drill sergeant to make a difference in the Army," she said. "I want to make sure the next generation of Soldiers can meet the standards. If I can get them to do it here in basic, then I know they'll be able to survive and accomplish many things when they get out into regular units."

Although Frye would take the opportunity to deploy if offered, she said her role in leading troops is vital to the Army.

"Now that I'm here, I really do feel satisfied in what I'm doing," she said. "When you see the Soldiers grow and develop into Infantry Soldiers, into American Soldiers, that's a reward in and of itself. I'm shaping the future of the Army right here and what bigger, more important job can you have than that?"

Fort Benning celebrates women's right to vote

THE BAYONET
Cheryl Rodewig

This year's Women's Equality Day marks the 88th anniversary of the passing of the 19th Amendment, which granted women the right to vote. Fort Benning celebrated the anniversary at a luncheon hosted by the Equal Opportunity Office Tuesday. The program included music, an original poetry recitation and re-enactments from the women's suffrage movement.

"It's a very significant day, because it reminds us of one of the many milestones achieved in America's 234-year journey to realize equality for all — our great democratic experiment," said Col. Charles Durr, chief of staff. "The 19th Amendment to the United States Constitution in 1920 ... moved our government closer to President Lincoln's words: 'of the people, by the people, for the people.'"



Hugley

Although the goal of the suffrage movement came to fruition in 1920, the struggle began more than 70 years earlier with five women in New York. Within a week, the group helped convene the first Women's Rights Convention.

On July 20, 1848, these pioneers in women's rights adopted a Declaration of Sentiments, which included a demand for suffrage for women, said the Honorable Carolyn Hugley, the keynote speaker for the luncheon.

"Women marched. They protested. And they were persistent," Hugley said. "The women's movement was not just about voting. It was about women having full access to the benefits of this democracy. We are still struggling to expand the franchise for women beyond simply casting ballots to a broader influence in the political process."

While she is glad to see women rise to high-ranking political offices, Hugley said, she believes the candidate's agenda, not gender, is the determining factor. Citizens must vote on the issues to influence public policy, she said.

"Too many of us have been missing in action when it comes to voting and making our voices and desires heard," she said. "I believe our nation will achieve its fullest potential only when all gifts and talents of every citizen are encouraged and included in the process. As women, we have the power to choose. Now is the time and we are the people who can steer the course of our country."

The Women's Equality Day Award, which recognizes those who help support American citizens' right to vote, was presented to Donny Philips for his work with the post's Voting Assistance Program.

Huge Estate Auction • Sun., Sept.. 7th • 1:30 PM
New Location: 5344B Kolb Ave. • Columbus
Museum Quality Antiques & Collectibles
Chinese Chippendale Sideboard - Cir. 1845; Victorian Bedroom Suit; Drop Front Bookcase Secretary; Federal Sette, Game Table, Shaving Mirror & Chest; Duncan Phyfe Mahogany Banquet Table; Empire Chest; Mahogany Bow Front China Cabinet; Victorian Parlor Set; French Liquor Cabinet; **Also:** Wedgewood; Limoges; Chinese Porcelain; Ginger Jars; Chargers; Sterling; Cut Glass; Royal Worcester; Lenox; Vintage Jewelry; Lladros; Coins; Stamps; Hummels and **So Much More!** • Pictures & Listing at **weaci.com** - Click on Anne's • B.P. Auction • Cash, Checks, Credit Cards. • 706-653-9006 • **Anne's Estate Auctions, Inc.** • GA 165

CAR INSURANCE
SO GOOD



YOU'D TAKE AN OATH TO GET IT.

You don't lead an ordinary life. The last thing you need is ordinary car insurance.

That's why GEICO offers our military customer, simple payment plans, 24-hour service, vehicle storage options and storage protection plans, whether you store it yourself or on base.

For seventy years, GEICO has been serving the special needs of the special people who serve our country. We're ready to do it for you.

GEICO.

Call our local office – coverage available by phone.

(706) 689-2787 | 3905 Victory Dr. | Columbus
In the Papa John's Shopping Center

SUMMERTIME SPECIALS
Come see what's hot!

3 pc. Cherry Tables

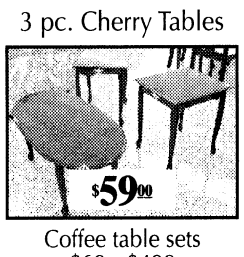

$59.00
Coffee table sets
$69 - $499

3pc. Trunk set



$149.00
Set shown in Oak.

$50 OFF
Any Sofa/Loveseat purchase $399 and up.
1 coupon per customer.

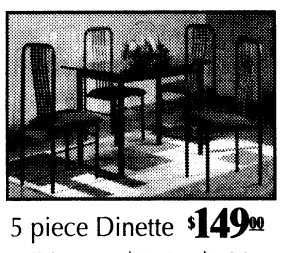

5 piece Dinette $149.00
Dinettes $149 - $799



$649.00
Sofa & Loveseat
Many colors to choose from!
Sets marked at $649.
Chaise lounge available.

Standing Mirror

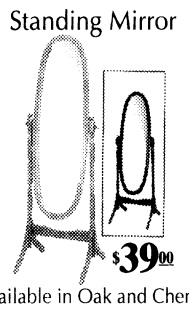

$39.00
Available in Oak and Cherry.

3 pc. Bistro



$149.00
$149-$449
Matching Rack $89



5 pc. Dining Set $399.00

Vanity w/ bench



$79.00
Available in Cherry or Oak.

Canopy Beds



$49.00
Canopy Accessories $35-$69
Nightstands, etegeres...

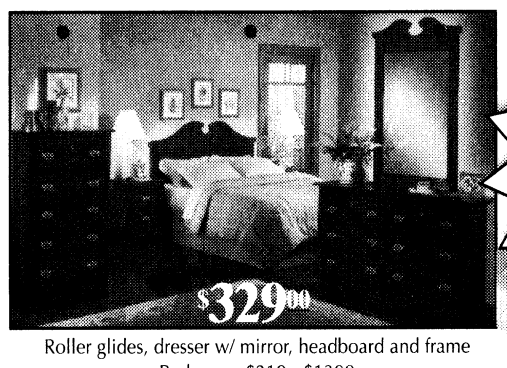

$329.00
Roller glides, dresser w/ mirror, headboard and frame
Bedrooms $219 - $1399

SPECIAL PURCHASE
PILLOW TOP SETS
QUEENS $239
KINGS $359

Same Day Delivery! Pick It Out This Morning, Sit On It Tonight! Free Layaway!

Classic Plus $59.50
Twin $59.50 ea. pc. Queen $94.50 ea. pc.
Full $84.50 ea. pc. King $86 ea. pc.

Sleep Easy 7 yr. Warr. $84.50
Twin $84.50 ea. pc. Queen $122.50 ea. pc.
Full $104.50 ea. pc. King $113 ea. pc.

Accord Pillowtop $95
Twin $95 ea. pc. Queen $125 ea. pc.
Full $110 ea. pc. King $120 ea. pc.

Chiro Cloud 20 YR. WARRANTY
Twin $139 Ea. Pc.
Full $169 Ea. Pc.
Queen $189.50 Ea. Pc.
King $183 Ea. Pc.

Posture Phase One 10 yr. $89.50
Twin $89.50 ea. pc.
Full $109.50 ea. pc.
Queen $124.50 ea. pc.
King $120 ea. pc.

Regal Splendor
Twin $99.50 ea. pc.
Full $124.50 ea. pc.
Queen $149.50 ea. pc.
King $133 ea. pc.

Memory Foam Special Purchase
Queen $799
King $899

*Prices Apply When Sold in Sets

BARGAIN FURNITURE WAREHOUSE
3731 Macon Rd.
Columbus, GA 31907
706-569-7055
Open 7 Days A Week
Mon. - Fri. 10-8
Sat. 10-6 • Sun. 1-6
Visa, MC, Amex, Checks

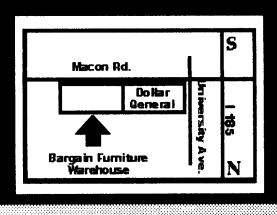

Quality Furniture • Warehouse Prices
www.bargainfurniturega.com

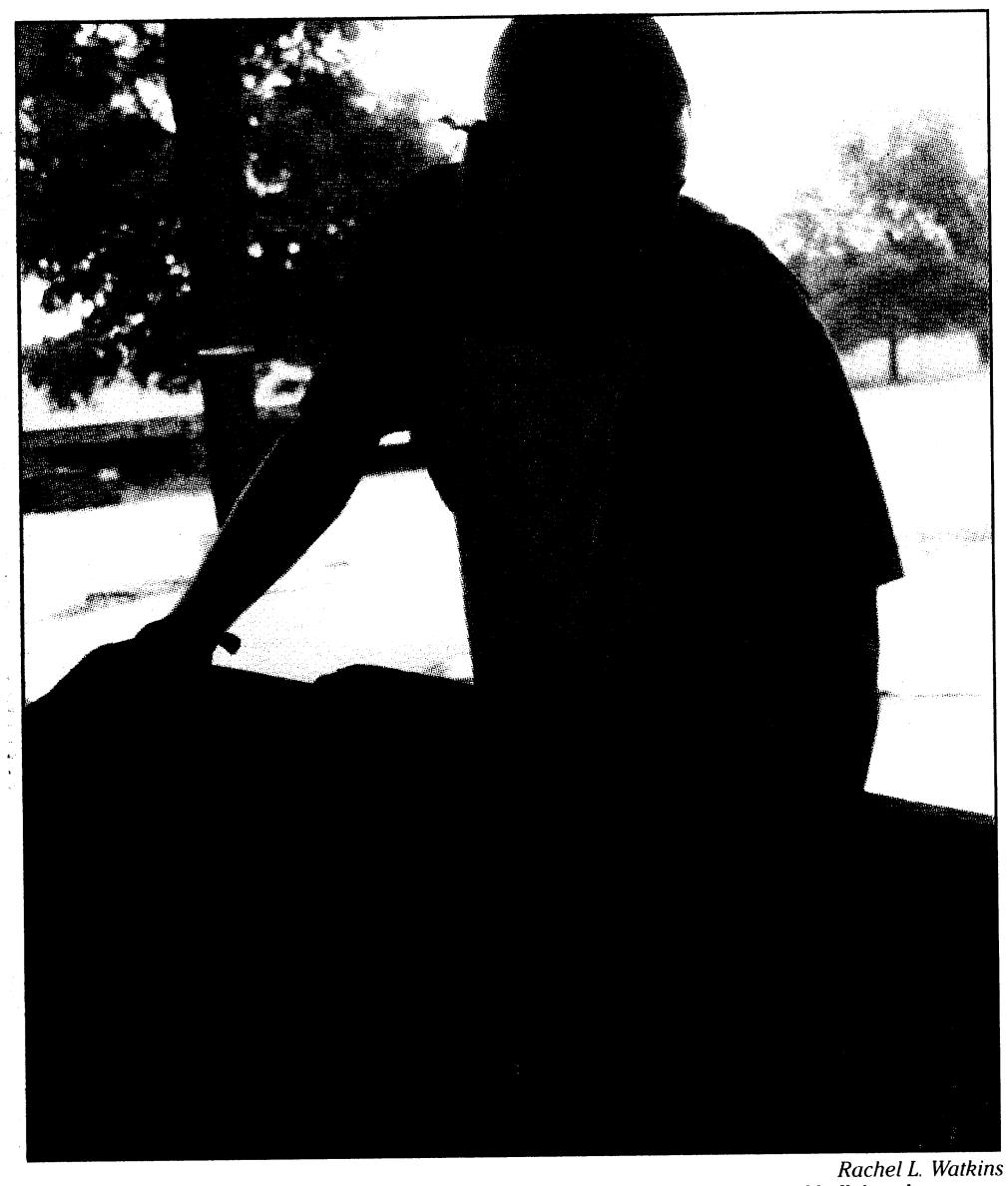

Rachel L. Watkins

Wesley Godbee, warehouse specialist at the Ammunition Supply Point, inspects used bullet casings.

Recycled casings bring top dollar

Money earned from recycling program funds programs for Soldiers, families

THE BAYONET
Rachel L. Watkins

A bullet casing doesn't lie on the ground at a range or training site long before Soldiers pack it up and drive it to the ammunition supply point on post, where it is recycled.

After every training exercise, every unit is required to turn in their used brass casings — live rounds or blanks — to the ASP, where they are sorted and checked by hand to make sure there are no live rounds.

The brass is sold, and the money from it is brought back to post to fund Directorate of Family and Morale, Welfare and Recreation programs and recycling operations.

More than 165 tons of brass has been sold since the beginning of fiscal 2008. The sales have brought in $495,000 to Fort Benning.

"Over the years, brass has become more valuable because of a metal shortage around the world, so that's why it's important it's recycled," said Dorinda Morpeth, solid waste program manager of the Directorate of Public Works, Environmental Management Division.

In 2006, brass sold for $20 per ton. Today, it sells for $2,500 a ton.

It is one of the highest money making recyclable items on post, next to aluminum, which sells for about $1,500 per ton, Morpeth said.

The brass recycling program is a "win-win situation," said Jorge Colon, the ASP assistant manager of ITT Systems Division.

"It keeps the earth clean while giving money to programs for the Soldiers," he said.

Rachel.Watkins@militarynews.com

Course teaches Soldiers to be adaptive leaders

USAIC PUBLIC AFFAIRS OFFICE
Sue Ulibarri

Building agile and quick thinking leaders was the focus during an Adaptive Leaders Methodology Workshop this week on Fort Benning.

"In today's Army, we're looking at training future leaders who are capable of assessing a situation and thinking for themselves," said Donald Vandergriff, instructor for the Adaptive Leaders Methodology Workshop, Army Capabilities and Integration Center Forward, Crystal City, Va.

Vandergriff serves as the Army's subject matter expert when it comes to adaptability. His belief that it's more important to know "how to think" versus "what to think" has reach across the Army.

"As one of the Army's key imperatives to build agile and adaptive leaders, Fort Benning sets the conditions for this change by engaging future leaders in a more "thoughtful" process. Units across Sand Hill, the 198th and 192nd Infantry Brigades, Basic Officer Leaders Course II and the Henry Caro Noncommissioned Officer Academy have bought into the concept of ALM, Vandergriff said.

"Adaptability and agility are closely related," Vandergriff said. "We want Soldiers to learn to adapt quickly, almost instinctually, to situational changes.

"Mastering a skill is measured not so much by being able to perform a task thoughtlessly. Now a Soldier must make sense of why he is doing the task."

"It taught us how to think outside the box," said Sgt. 1st Class Alison Kempke, assistant branch chief for the Warrior Leaders Course, Henry Caro NCO Academy.

Kempke said the new Soldiers joining the Army today are more inquisitive.

"Young Soldiers seem to naturally question what they are doing, and that's good, because we want them to think critically," she said.

Much of the workshop uses scenario-based learning called Tactical Decision Games, which the WLC uses.

The TDGs let the instructors role play situations with limited information, time constraints and imposed dilemmas, which change constantly.

"The biggest stressor for me was working under time constraints. The seminar broadened my horizons, showing me how to be a better leader, while also empowering my Soldiers with more critical thinking skills," Kempke said.

Ad Council

WHAT A CHILD LEARNS
ABOUT VIOLENCE
A CHILD LEARNS FOR LIFE.

Teach carefully. We can show you how.
Call 877 ACT WISE for a free brochure or
visit www.actagainstviolence.org.

act against violence

Airborne all the way!

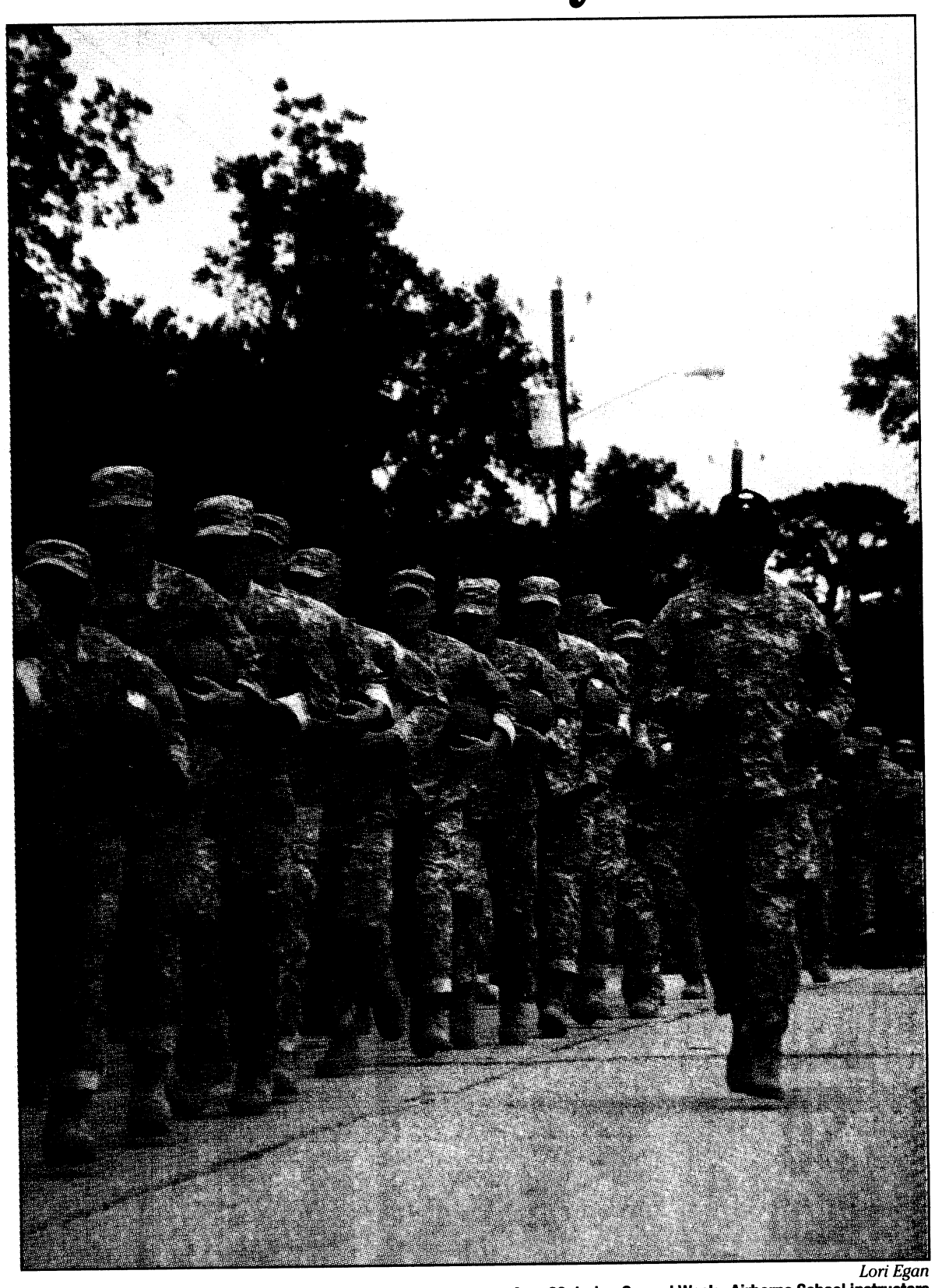

Lori Egan

Airborne students run down Sightseeing Road to the 34-foot towers Aug. 20 during Ground Week. Airborne School instructors are called Black Hats and are from the Army, Marine Corps, Navy and Air Force. 1st Battalion (Airborne), 507th Infantry Regiment, conducts the military's Airborne training.



62nd Engineer Company builds bridge across Chattahoochee

THE BAYONET
Rachel L. Watkins

Soldiers from the 362nd ngineer Company (Multi-Role Bridge), one of five bridge companies in the Army, built a 200-foot, 63-ton bridge from Georgia to Alabama over the Chattahoochee River Aug. 13.

The bridge has 21 separate sections, called interior bays, and two ramps.

Interior bay pieces are dropped in the water from trucks and then pushed by bridge erection boats to the other pieces. They are locked with the neighboring piece.

"It's a lot like connecting Legos," said 2nd Lt. Jaime Lopez, platoon leader.

The bridge is free floating, meaning it's not anchored to anything under the water.

It's not every day that a full closure bridge is built, Lopez said.

The Soldiers build rafting bridges once a week. The rafting bridge has only six interior bays and is used to ferry across vehicles. It takes about 20 minutes to assemble.

The full closure bridge took three hours to build.

It takes at least 30 Soldiers and lots of teamwork to build a full closure bridge, said Pfc. Salman Rehman.

Before disassembling the bridge, a truck was driven across to test the bridge.

Practice makes perfect in bridge building, said Staff Sgt. Glenn Fulton, second platoon first section leader.

While in Iraq on a one-year tour from 2006 to 2007, Fulton built bridges on the Euphrates River. The current of the river can make building a bridge difficult, he said.

"The current in the Euphrates was pretty fast so it was sometimes difficult for the boat operators to do their jobs," he said.

Bridges are a necessity in combat, said Fulton.

"They are a line of communication between camps so if a bridge is down or blown up, rations and medical supplies can't be sent from one camp to the next," he said.

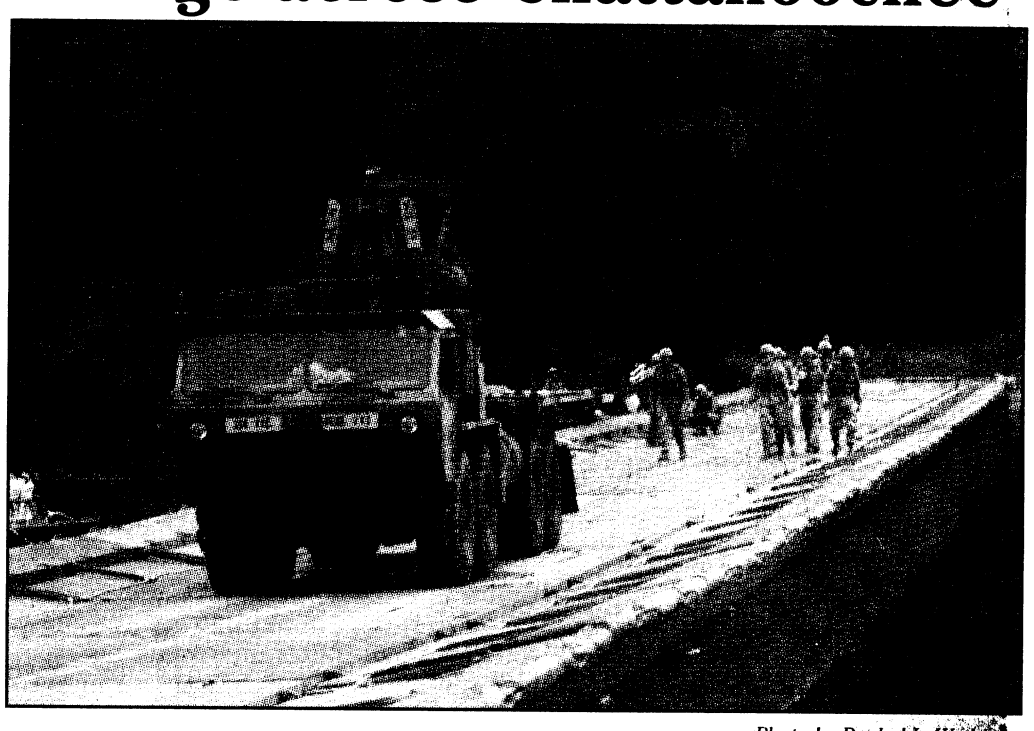

Photo by Rachel L. Watkins
The 200-foot, 63-ton full closure bridge can hold up to 90 tons. It's used for trucks, Strykers, Bradleys and two-way traffic. After building the bridge, Soldiers tested it by driving a truck across it.

Exercise your right to vote.

The 2008 General Election is quickly approaching. Voting is the essence of our democracy and one of our most fundamental Constitutional rights. Don't wait, cast your vote now.

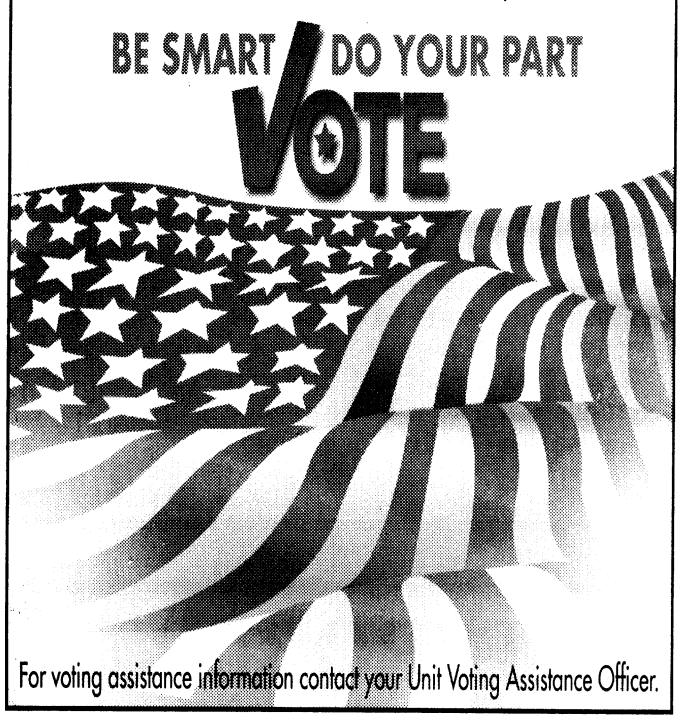

For voting assistance information contact your Unit Voting Assistance Officer.

GOT AD?
706-317-2106

GOT STORY?
706-545-4622

GOT EVENT?
706-545-4622

If you would like to place an ad or share your news with The Bayonet please call the phone numbers listed above.

Deadlines to get advertisements or event listings into The Bayonet are Fridays at noon before the publication date.

SPORTS & IMPORTS
Come See Why Your Friends CAME HERE!
MON – FRI 8AM TO 6PM

07	S550	SILVER
06	E350	GREY
06	ML350 REDUCED	WHITE
05	C230 KOMP	PEWTER
04	SL500	PEWTER
04	C240	BLACK
02	S430	BLACK
02	CLK430 CONV	SILVER
01	CL600 REDUCED	BLACK
99	E430	BURG

MINIS

05	COOPER	PURPLE
04	COOPER S	RED
04	COOPER S	WHITE

BMW

06	530IA	SILVER
06	325I	BLACK
06	X3	WHITE
05	745I REDUCED	BLACK
05	325IC CONV	GREY
03	X5 REDUCED	BLACK
00	740IL	BLACK
00	740IL	GREY
97	840CI	BLACK

MISC

07	SATURN REDUCED	SKY
06	CADILLAC	XLR-V
05	FORD REDUCED	F150 LARIAT
04	JEEP	GD CHEROKEE
03	NISSAN	350Z
02	VW	BEETLE
01	VOLVO	S40

AND MANY MORE!
SALES AND SERVICE
706-660-1900
1040 VETERANS PKWY
DOWNTOWN COLUMBUS

verizonwireless

This deal earns its stripes.

Buy ANY phone $29.99 or higher after rebate
GET 3 FREE
LG VX5400 camera phones
With new 2-yr. activation per phone.

NEW LG enV2™
QWERTY GETS SUPER SLIM!
> Fast email and Web access
> Get weather updates with VZ Navigator℠
$99.99
$149.99 2-yr. price - $50 mail-in-rebate.
With new 2-yr. activation.



★ ★ ★ ★
All Active, Veteran, Civilian, Guard and Reserve Military Personnel Receive 15% Off
On Monthly Access on calling plans $39.99 or higher.
★ ★ ★ ★

Switch to America's Most Reliable Wireless Network.®

Free Shipping: Call 1.888.640.8776 Click verizonwireless.com Visit any store

VERIZON WIRELESS COMMUNICATIONS STORES
Store Hours: 9am-8pm Monday-Saturday; 12noon-6pm Sunday. Technicians available at select locations.

COLUMBUS
1870 Midtown Dr.
706-563-0900

Peachtree Mall
706-321-1000

6740 Veterans Pkwy.
706-327-8900

THE VERIZON WIRELESS STORE INSIDE Circuit City
Just what I needed.
Columbus

BUSINESS CUSTOMERS PLEASE CALL 1.800.VZW.4BIZ (899.4249)

*Our Surcharges (incl. Fed. Univ. Svc. of 11.4% of interstate and int'l surcharges (varies quarterly), 7¢ Regulatory & other charges) are not taxes (details: 1-888-684-1888); gov't taxes & our surcharges could add 6% - 27% to your bill. Activation fee/line: $35 ($25 for secondary Family SharePlan® lines w/2- yr. Agmts).

IMPORTANT CONSUMER INFORMATION: Subject to Customer Agmt., Calling Plan, rebate form and credit approval. Up to $175 early termination fee/line, up to 45¢/min after allowance & $1.99/MB (incl. Mobile Web ads). VZ Navigator: download, subscription & airtime req'd for use; accuracy & completeness of info is not guaranteed; info about location of device will be used to deliver service. Offers and coverage, varying by service, not available everywhere. Network details and coverage maps at vzw.com. Rebate takes up to 6 weeks. Limited-time offer. While supplies last. Shipping charges may apply.
© 2008 Verizon Wireless.
HSPY

BRAVERY UNDER FIRE

Iraqi man sacrifices life for 3rd HBCT Soldiers

3RD HEAVY BRIGADE COMBAT TEAM
Spc. Ben Hutto

President George W. Bush told the world about an Iraqi man who sacrificed his life to save the lives of his family and the lives of 3rd Heavy Brigade Combat Team Soldiers.

This is the story.

The plan was to visit a leader of the al Arafia Concerned Citizens. After a hectic month of raids and route clearance missions, the scouts of 2nd Platoon, B Troop, 3rd Squadron, 1st Cavalry Regiment, weren't worried about that day's particular mission.

The scouts had worked extensively with the locals in the area before, said 1st Lt. Mike Barth, the platoon leader, and felt the area was reasonably safe.

Barth and his Soldiers assisted the local Sons of Iraq group and helped the group set up security check points in the turbulent neighborhood.

During the early August 2007 evening, Barth, Staff Sgt. Sean Kane, Pfc. David Menillo, the platoon medic, Spc. Josh Berner, Barth's driver and the platoon's interpreter talked with the local SOI leader and his family about how to make the neighborhood safer.

Kane wanted to stay outside the home and provide security, but the leader had insisted that he come in. The area felt secure. Barth had a cordon of several Bradley Fighting Vehicles set up along the road in front of the house and the SOI leader had a small contingent of security personnel protecting the home.

"This is a very respected man in the neighborhood," Barth said. "He was always surrounded by family. Basically, the whole neighborhood was his family, so there wasn't a need for extra security."

As the meeting proceeded, trouble approached on foot. A man approached Barth's cordon and wanted to enter the courtyard to speak with the SOI leader.

As the guards searched the man, they discovered he was wearing a suicide vest, and the guards ran toward the house to warn everyone in the courtyard.

"They all came around the corner at virtually the same time screaming 'Ali Babba, Ali Babba!'" Berner said. The term, Ali Babba, is a widely used Iraqi slang term for a very bad person.

The next few moments were a blur as Soldiers and Sons of Iraq members ran for cover and attempted to find the threat.

Barth and Menillo ran to a window to see if the danger was coming from the street, while Berner grabbed the platoon interpreter to get him behind a wall in the courtyard.

"I just ran to the corner that was uncovered," Berner said. "I had no idea what was about to happen. I just tried to get the interpreter out of the way so we could do our job."

As the bomber rounded the far corner of the courtyard, Kane started moving toward him. Before Kane could shoot, one of the leader's sons ran and wrapped his arms around the bomber pushing him out of the courtyard. With his sight picture obscured, Kane couldn't shoot.

"I knew where our security was set up, so I had an idea where trouble would be coming from," Kane said. "I don't know if it was instinct or stupidity, but I just ran toward him with my rifle." As the son wrestled with him, the bomber detonated the vest, killing both instantly.

"My leg was hit and my Kevlar was blown off along with my ear plugs and eye protection," Kane said. "My weapon flew out of my hand. The next thing I know, I'm face down in the grass trying to get my bearings. At first I thought we were getting hit with mortars."

Stunned from the attack, Kane crawled to a bathroom in the courtyard for cover.

Berner said he saw the interpreter sprawled on the ground and helped him behind the wall.

"He stopped to see what was going on and I just grabbed him and tried to get him behind the wall," Berner said. Thinking of the SOI leader's family, he went back to the courtyard.

"I just ran back out and started grabbing them," he said. "None of them were hurt, but I wanted to get them into the house or behind the wall. I didn't know if we were going to take small-arms fire or anything like that. I yelled to (the interpreter) to tell them to get inside."

The blast threw Barth and Menillo against the adjacent courtyard wall.

"For the first 15 seconds after the explosion, everything was real quiet," Menillo said. "I heard Sergeant Kane yell he was hit and tried to find him."

When he reached Kane in the bathroom, he was shocked by what he saw. A disheveled Kane clutched his leg.

"I just grabbed his leg and started checking it," Menillo said. "I moved on to his ankle and didn't find anything. I got him up. I thought his leg was busted up based on where the blast was in the courtyard and where he was."

Kane was quick to point out that Menillo was injured as he worked on him.

"The guy received a concussion, but he still ran across a unsecured courtyard to get to me," Kane said. "The whole time he kept his calm and did his job. You would have never known he was hurt the way he performed."

Barth said the son took 90 percent of the blast and ultimately saved everyone in the courtyard.

The incident was over minutes after it had begun.

"The son was definitely a hero for acting the way he did," Barth said. "His actions saved four American lives that day and the lives of his father and family."

Barth said Kane's actions saved the lives of his platoon members that day.

As the bomber ran into the courtyard, the first thing Barth said he saw was the muzzle of Kane's weapon as Kane ran toward the attacker. It was Kane's quick reaction that caused the bomber to lose confidence and freeze up, Barth said.

"I have no doubt the bomber was trying to kill American Soldiers," Kane said. "It was very calculated the way he tried to do it. If (the leader's son) hadn't intercepted him, there is no telling how bad it could have been."

The attack was the only suicide bombing to occur in the 3rd Heavy Brigade Combat Team's battle space during its 15-month deployment in the Mada'in Qada.

Berner, Menillo and Kane received Purple Hearts because of their injuries. In addition, Berner and Kane both received Bronze Star medals with valor.

Kane said he was just doing his job.

"It was a close call," he said. "I've been in a lot of IED strikes and have had people shoot at me, but that was different. I'm just thankful to have survived it. We were back out doing our job two days later. That said something to the people in the area. I think they saw that we weren't going to back down. They understood that we were going to help secure that area no matter what."

Editor's note: This is the third of a series of articles Spc. Ben Hutto is writing on 3rd Heavy Brigade Combat Team's recent 15-month deployment in Iraq.

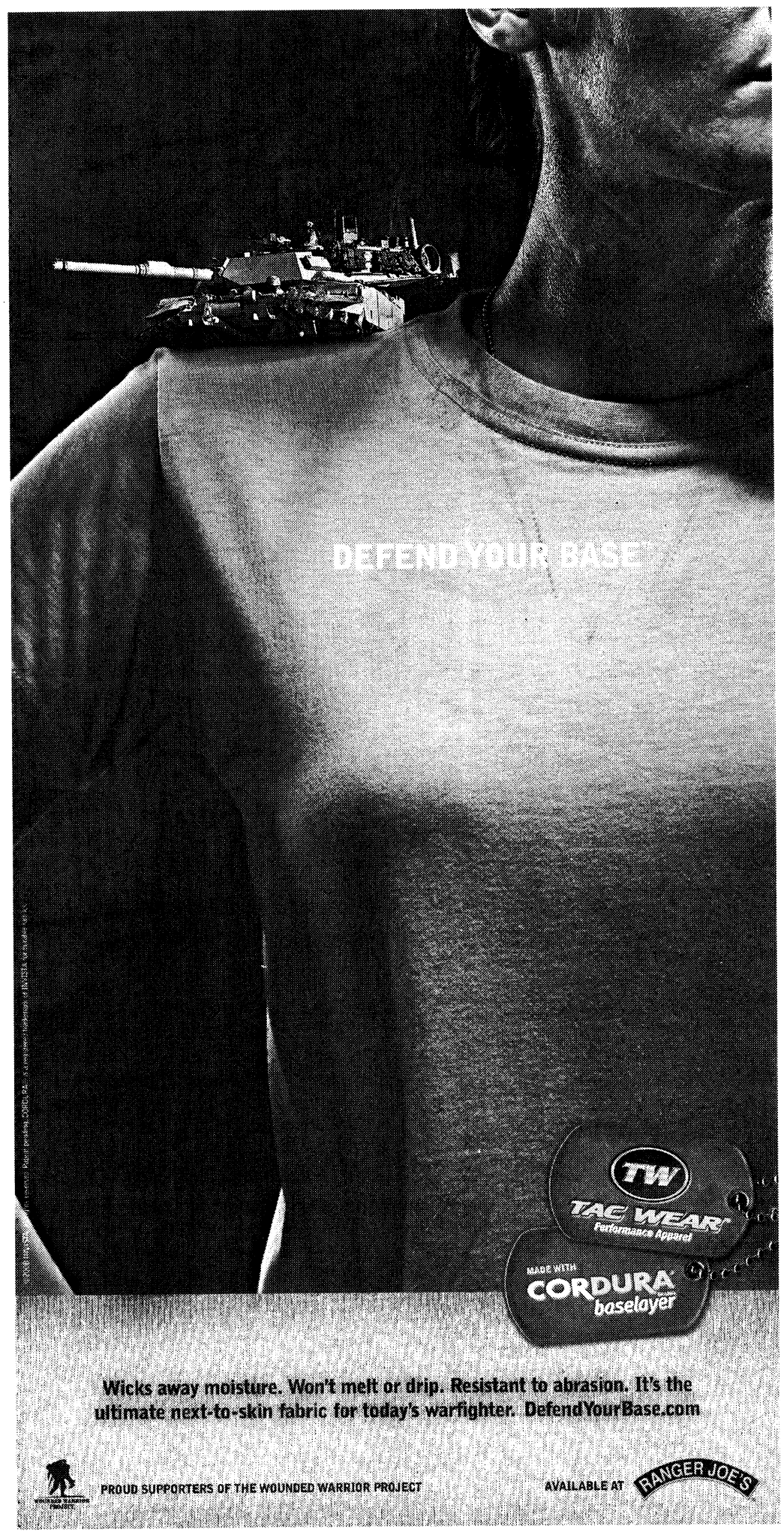

DAVID L. ROBERTS
MILITARY LAW DEFENSE ATTORNEY

Court-Martials ■ DUI ■ Felonies ■ Misdemeanors

- ★ GCM - BCD - SUMMARY Court-Martial Defense
- ★ Administrative Separation Boards - Officer & Enlisted
- ★ ABCMR & Evaluation Report Appeals
- ★ DUI - SHOPLIFTING Defense in Georgia & U.S. Magistrate Courts
- ★ Felony & Family Violence Defense
- ★ Retired Army JAG LTC With Over 30 Years Experience

706-324-7174
825 Second Avenue DAVIDLROBERTSLAW@aol.com Cols, GA 31901

★ ARMY ★ MARINE CORPS ★ NAVY ★ AIR FORCE ★

Coming Soon to Serve Fort Benning 8 September

All Army active duty, retired, reserve, National Guard, DoA civilians and their families are welcome to join.

- Over 40,000 FREE ATMs
- Over 150 branches worldwide
- FREE 24/7 telephone and online account access
- FREE Web Bill Pay
- ATM fee rebates[1] and overdraft protection[2]

NAVY FEDERAL Credit Union

Fort Benning Branch
Columbus Park Crossing (Next to TJ Maxx)
5550 Whittlesey Boulevard

We serve where you serve

ARMY ★ MARINE CORPS ★ NAVY ★ AIR FORCE navyfederal.org

[1]ATM fee rebates for withdrawals made at PLUS® System ATMs; up to $10 per monthly statement cycle with e-Checking, Flagship and Campus Checking accounts. [2]Overdraft protection is a credit product and subject to credit approval. This credit union is federally insured by the National Credit Union Administration. Copyright © 2008 Navy Federal NFCU 10887 (8-08)

GRADUATIONS

DRILL SERGEANT OF THE CYCLE



STAFF SGT WILFRED CUNNINGHAM
Drill Sergeant of the Cycle
B Company, 2nd Battalion, 54th Infantry Regiment

Cunningham is from Logan, Utah. He is married with four children. His hobbies include rifle marksmanship and rock climbing.

SOLDIER OF THE CYCLE

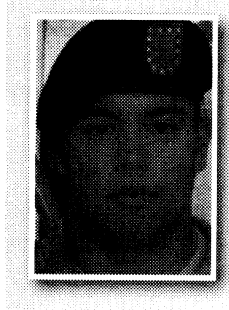

PFC MICHAEL ORTIZ
Soldier of the Cycle
B Company, 2nd Battalion, 54th Infantry Regiment

Ortiz is from Princeton, N.J. His next assignment is with the Iowa State National Guard. His hobbies are fishing, hunting and football.

DRILL SERGEANT OF THE CYCLE



SGT 1ST CLASS RICHARD KRAULEIDIS
Drill Sergeant of the Cycle
C Company, 1st Battalion, 50th Infantry Regiment

Krauleidis is from Wauconda, Ill. His hobbies are professional and recreational flying.

SOLDIER OF THE CYCLE

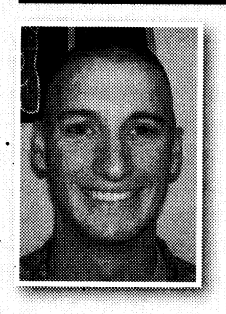

PFC SPENCER SULLIVAN
Soldier of the Cycle
C Company, 1st Battalion, 50th Infantry Regiment

Sullivan is from Vienna, Va. His hobbies are rugby and running.

DRILL SERGEANT OF THE CYCLE



SGT 1ST CLASS STEVEN MCWATERS
Drill Sergeant of the Cycle
D Company, 1st Battalion, 329th Infantry Regiment

McWaters is from Jacksons Gap, Ala. He is married with three children. His hobbies include running, boating and softball.

SOLDIER OF THE CYCLE



PFC WILLIAM MACFARLANE
Soldier of the Cycle
D Company, 1st Battalion, 329th Infantry Regiment

MacFarlane is from College Station, Texas. His next assignment is with the Texas National Guard. His hobbies include fencing, shooting and reading.

If you drink, don't drive.
Designate a driver or call Safety Cab for a free ride home
9 p.m. – 3 a.m.
Aug. 29 – Sept. 3
706-527-7248

Here's My Card...

Cutting Up SALON
2723 Manchester Expy. behind the Waffle House
706.507.4593
Specializing in Military Haircuts
* Military Discounts *
• Women's Color & Foiling
• Waxing • Facials
• Ear Candling • Kids Hair
Sally Fulcher, Owner/Master Cosmetologist

The Best Value Under the Sun!
New Rooms with Great Rates
Complimentary Breakfast
Guest Laundry Room
Days Inn
DAYS INN NORTH – FORT BENNING
3452 Macon Rd.
For Reservations:
706-561-4400
www.daysinn.com/hotel/07227
or www.thebayonet.com

Just Because You Fear the Dentist Doesn't Mean Your Kids Have To...
Mark A. Lawrence, D.D.S., P.C.
Cephas V. Thomason, III, D.D.S.
Pediatric Dentistry
706-327-6262
3623 Calvin Dr.
Columbus
www.Kidzteeth.com
WOODRUFF ROAD
MANCHESTER EXPRESSWAY
WARM SPRINGS ROAD
CALVIN DRIVE
VETERANS PARKWAY
N

Vincent J. Pasquarello, DMD
Family Dentistry
2751 Warm Springs Rd.
Suite B
Columbus, GA 31904
(706) 221-2824
(706) 221-2834
Military Families Welcome
New Patients Welcome
Now Accepting:
United Concordia/Tricare
Metlife · Cigna · Delta Dental
Convenient Hours

POWDER COATING OF COLUMBUS, INC.
2218 12TH AVENUE, COLUMBUS, GA 31901
706.563.0562
powdercoatingcolumbus.com
CALL US FOR ALL YOUR FINISHING NEEDS!
MOTORCYCLE, CAR RESTORATION, FENCING, FURNITURE, STEEL OR ALUMINUM

SUNSHINE Banners & SIGNS
Quality Signs Of All Kinds!
• Signs
• Banners
• Graphic Design
• Large Format Digital Printing
• Exhibits
• Vehicle Graphics
• Promotional Products
• Business Cards
3501 Earline Avenue • Columbus, GA
CALL FOR A FREE QUOTE
(706) 321-8883
"May The SON Shine On Your Business!"

Nothing feels closer to home.
• Large Outdoor Pool
• Game Room
• FREE Wireless Internet
• FREE Internet Access in Lobby
• FREE local Calls
• FREE Continental Breakfast
• Commercial Rates Available for Fort Benning Contractors
Days Inn
JUST 2 MILES FROM FORT BENNING GATE
"The Best Value Under The Sun"
DAYS INN-FORT BENNING
3170 VICTORY DRIVE
FOR RESERVATIONS CALL
(706) 689-6181

BEST BRAIDS IN COLUMBUS
MAGGIE
PROFESSIONAL HAIR BRAIDING
CUSTOMER SATISFACTION IS OUR PRIMARY CONCERN.
PROFESSIONAL EXPRESS SPECIALIZING IN ANY KIND OF BRAIDS AT REASONABLE COSTS.
7 DAYS A WEEK
24 HR APPT WELCOME
WALK-IN WELCOME
2109 WYNNTON RD
COLUMBUS, GA 31906
706-320-9034
MICRO, FRENCH, KINKY TWISTS, FLAT TWIST, WEAVE, PIXY BRAID AND MANY MORE!

Save on Gas, Not on Quality!
BEST PRICES IN TOWN!
50CC $699
150CC $1250
Scoot Your Boot
MILITARY DISCOUNTS!
238 Lee Rd. 219 • Phenix City
334-614-2687 or 334-448-5463
FINANCING AVAILABLE!

Independence Place APARTMENTS
The Place You Can Call Home
Resort Style Living
Fully Furnished Units
Flexible Leasing Options
1534 Antietam Dr.
Columbus, GA 31907
706-689-1026
Located right next to Sand Hill.
www.LiveAtIndependence.com

"Stop. Go. Pennzoil."
PENNZOIL
PENNZOIL 10 MINUTE OIL CHANGE
QUICK • CLEAN • CONVENIENT
Change Oil, Lube Chassis, New Oil Filter, Wash Windshield
Check: Air Filter, Tire Air, All Fluids, Wiper Blades
Vacuum Interior, Tire Rotation and more!
706 324-7863
920 VETERANS PKWY.
No Appointment Necessary!

BOTOX® Cosmetic 25% OFF per unit
BOTOX®
Cosmetic Express Lunch
Wednesday, Aug. 27, 2008
11:00AM – 2:00PM
Come get your BOTOX® and lunch in an hour or less, plus your free gift bag with your visit!
Please call 706.322.9313 to schedule your limited time appointment.
JAIN PLASTIC SURGERY, P.C.
Cosmetic Surgery Center
2572 Warm Springs Rd. • 706-322-9313 • jainplasticsurgery.com
Can't make it on Aug. 27? Call our office to set up an appointment and get the BOTOX® Cosmetic for the same price for the month of August 2008.

Sales & Repair
30 Years Experience in Custom Shoe Making
KIM'S BOOTS & SHOES SALES & REPAIR
We Sell These Fine Brands:
Double H • Browning • Carolina
• Georgia Boots • Thorogood • Justin
• Tony Lama • Chippewa • Rocky
• John Deer • Harley Davidson
• Nocoma • Danner
All Types
Military Boots
Sales & Repair
Main Post Mini Mall
Mon-Sat 9-6
Sun 12:30-5
Sales & Repair • Resole & Modify
Drainage rents
(706) 689-2175
2479 Airport Thruway
Columbus, GA 31904
(at The Landings across from K-Mart)
(706) 323-8070
Mon.-Fri. 8-6:30/Sat. 9-6

Around Post

COMBINED FEDERAL CAMPAIGN

The annual Combined Federal Campaign is through Oct. 17.

Training for "key persons," people tasked to contact members in their organizations, is 9 to 10:30 a.m. Sept. 9 or Sept. 11 in Infantry Hall's Classroom 6.

For more information, call Virginia Basl at 706-545-1018.

VOTER REGISTRATION DRIVE

There will be a Voter Registration Drive at the PX during Armed Forces Week, which is Sunday through Sept.7. This is the last week to guarantee voter registration before the general election.

The AG staff will inform Soldiers and their families how to request absentee ballots. For more information, call Donny Philips at 706-545-1876 or 706-545-5655.

MCOE COMMUNITY UPDATES

The public is invited to attend the Maneuver Center of Excellence community update the first Tuesday of each month at 3 p.m., Classroom 6, in Infantry Hall, on Fort Benning.

The community update is an effort to educate the public on the latest news, timeliness, milestones, and progress being made as Fort Benning makes the historic transition to the Maneuver Center of Excellence.

For more information, call 706-545-4729.

LAW SCHOOL

The Office of the Judge Advocate General is accepting applications for the Army's Funded Legal Education Program. Under this program, the Army sends active-duty commissioned officers to law school at government expense if funding permits.

Selected officers will attend law school in the fall of 2009 and remain on active duty while attending law school.

Interested officers should review Chapter 14, AR 27-1 (The Judge Advocate General's Funded Legal Education Program) to determine their eligibility.

This program is open to second lieutenants through captains. Applicants must have at least two but not more than six years of total active federal service at the time legal training begins. Eligibility is governed by statute (10 U.S.C. 2004) and is non-waivable.

Eligible officers interested in applying should immediately register for the earliest offering of the Law School Admission Test. Applicants must send their request through command channels, including the branch manager at AHRC, with a copy furnished to the Office of The Judge Advocate General, ATTN: DAJA-PT (Yvonne Caron-10th Floor), 1777 North Kent Street, Rosslyn, VA 22209-2194, before Nov. 1, 2008.

For more information, call 706-545-4611.

AG CORPS CAREER DAY

All human resources professionals are invited to the Adjutant General Corps career day starting at 8:30 a.m. Thursday at the Benning Club. There will be briefings on promotions, retention, DIMHRS, enlisted and officer updates.

For more information, call 1st Sgt. Allen Hill at 706-544-8229.

RANGERS IN ACTION

The public is invited to a Rangers in Action demonstration at 10 a.m. Sept. 5 at Victory Pond. Graduation will follow. For more information, call 706-544-6602.

RECLAMATION SALE

There will be a reclamation sale from 8 a.m. to noon Sept. 5 at Building 224A on Upton Avenue.

Active-duty military can buy ACUs. There are limited sizes and quantity. For more information, call 706-545-1972 or 706-545-1104.

INFANTRY WARFIGHTING CONFERENCE

The commanding general of the U.S. Army Infantry Center will host the Infantry Warfighting Conference Sept. 15-17 at the Columbus Convention and Trade Center. The public is invited to attend briefings and lectures by Army leaders and commanders. More than 100 vendors will display defense equipment and give technology demonstrations.

The theme for this years' conference is: "The Infantry: Heart of the Army in the Contemporary Operational Environment." The conference is open to the public and admission is free.

For more information, call 706-545-9734.

JOB FAIR

The Georgia Department of Labor, Fort Benning's Employment Readiness Program and Veterans of Foreign Wars Post 665 are sponsoring a job fair from 9 a.m. to 1 p.m. Sept. 17-18 at the VFW facility at 1824 Victory Drive.

Military veterans, retirees, Department of the Army Civilians and family members can attend and talk to more than 40 employers from the tricommunity.

Attendees should have resumes for distribution.

For more information, call 706-545-4043.

CELEBRATE HISPANIC HERITAGE

The Fort Benning Equal Opportunity Office will host a Hispanic Heritage Month luncheon from 11:30 a.m. to 1 p.m. Sept. 24 in the Fort Benning Club Supper Room.

This year's theme is "Getting Involved: Our Families, Our Community, Our Nation."

For more information, call 706-545-3196.

FOREIGN LANGUAGE WEB SITE

The Defense Language Institute Foreign Language Center offers a Language Materials Distribution System Web site with hundreds of free language survival kits and other materials for deploying service members. To view the shopping cart, visit https://lmds.dliflc.edu.

There are pocket-sized booklets with audio CDs, in more than 30 languages, ranging in topics from public affairs, cordon and search to medical terminology; and Headstart language DVD programs that use cutting-edge technology and computer animation to teach 80-hours of self-paced lessons and are designed to teach survival phrases in Iraqi Arabic, Afghan Dari and Pashto.

Web site visitors must register before placing orders.

For more information, call 831-242-5376 or send an e-mail to scott.t.swanson@us.army.mil.

AER OFFERS HELP

The nonprofit Army Emergency Relief provides emergency financial assistance to Soldiers, retirees and their family members. For more information, call 706-545-2536.

EEO RELOCATES

The Installation's Equal Employment Opportunity Office has moved to Meloy Hall, Building 6, Room 121.

For more information, call EEO at 706-545-1872.

TROY OFFERS TESTING

Troy University's Fort Benning site now hosts a National Testing Center at its Soldiers' Plaza location, Building 2612, on Dixie Road where active-duty and National Guard Soldiers can take free College Level Examination Program tests.

Family members can take these tests for a charge of $65 per test.

The Troy Testing Center offers 34 CLEP tests. Individuals interested in taking any of the CLEP tests offered through the Troy National Testing Center or those who want to inquire about the different tests can call Leon Johnson, test site administrator, at 706-685-5731, or send an e-mail to johnsonl@troy.edu.

MOTORCYCLE SAFETY CLASS

To register for Motorcycle Safety Foundation courses, visit https://airs.lmi.org, select available courses, select Fort Benning in the garrison drop-down list, select the course from the drop-down list and select the date of the course desired using the calendar that pops up on the page.

There are two courses for each date: one for personnel using their own motorcycles and one for those using the trainer motorcycles.

Those experiencing difficulty registering should contact the Combat Readiness Office (Safety), Building 18, or call the MSF instructors at 706-545-0893.

CUSTOMER EVALUATION SYSTEM

It's easy to rate the services you receive from organizations on Fort Benning or anywhere in the world via the Interactive Customer Evaluation system.

Log onto the ICE Web site at http://ice.disa.mil from any computer, pick out the installation and service of interest and complete the online customer comment card, which will be sent for action directly to the organization rated.

Those who leave their contact information will receive a response from the organization.

ICE kiosks and terminals are located in customer service areas around Fort Benning or comments can be submitted from any computer using the Web site.

VOTING INFORMATION

Soldiers must ensure they are registered to vote and are on track to receive their absentee ballot at their current duty location.

For more information, contact the unit voting assistance officer or Donny Philips at 706-545-1876 or 706-545-5655 at the Installation Voting Assistance Center in Soldiers' Plaza, Building 2620.

DOG PARK OPEN TO RESIDENTS

Take your best friend to the Dog Park on Main Post at the intersection of Carpenter and Edwards streets.

All dogs must be registered at the Fort Benning Vet Treatment Facility. To register, call 706-545-4444.

For more information and a list of the Dog Park rules, visit www.benningmwr.com/odr.

PROGRAM HELPS TEACHERS

Georgia Troops to Teachers and Georgia Spouses to Teachers provide help to eligible applicants.

Veterans who qualify are eligible to receive a stipend of as much as $5,000 to pay for teacher certification and a one-time bonus of as much as $10,000 once they start teaching.

Eligible spouses may be reimbursed for the cost of state-required certification tests up to $600.

For more information about the Georgia Troops to Teachers or Georgia Spouses to Teachers Programs, call 800-745-0709 or visit www.tttga.net.

BLOOD CENTER OPEN

Help fight the Global War on Terrorism by donating blood to the Armed Services Blood Program.

For more information, call 706-544-9427 or 808-722-4704 or go to www.militaryblood.dod.mil.

EXCEPTIONAL FAMILY MEMBERS

Soldiers with family members enrolled in the Exceptional Family Member Program are encouraged to pick up a complimentary copy of the Exceptional Parent Resource Guide and monthly magazine in Building 2624 at Soldiers' Plaza.

Listings of interest include national organizations, community resources, products and services.

For more information, call 706-545-5521.

AROUND POST

To submit information for publication in Around Post, send an e-mail to lori.egan@us.army.mil. Please include your name and contact information.

"Beautiful smiles begin here!"

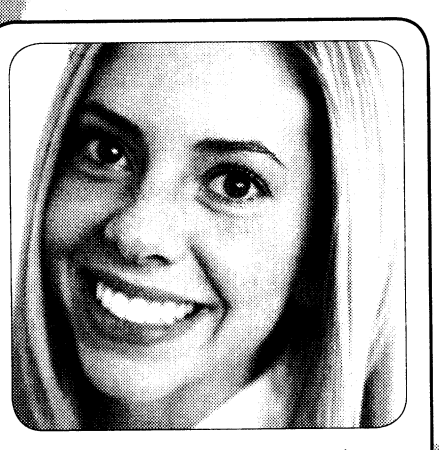

"People are always saying how nice my smile is!"

Edward C. Smith
DMD, MPH, LLC
Family & Cosmetic Dentistry

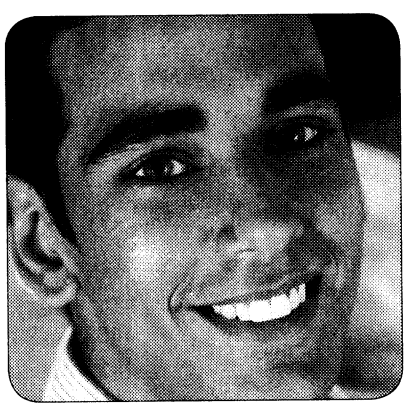

"I feel more confident in public than ever before!"

(706)494-5886
5650 Whitesville Rd.
Suite 101
Columbus, GA 31904

United Concordia
Tricare provider
Now accepting new patients
Call for your appointment today!
TOOTHDRINCOLGA.COM

TEETH WHITENING SPECIAL!
Bring in this ad to receive
$150 OFF
teeth whitening with an exam.
Offer expires September 30, 2008.

NOW OPEN!
Suburban Extended Stay Hotel®
Gateway to Fort Benning!

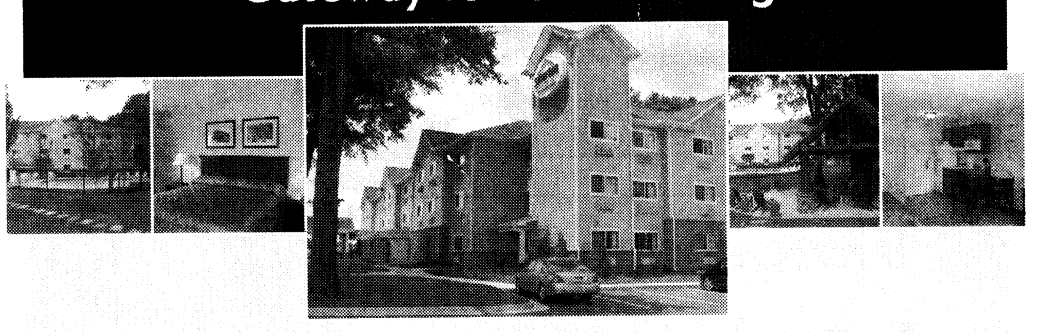

Suburban Extended Stay Hotel® welcomes you to make yourself at home for as long as you'd like. Whether you are traveling on government business, temporary assigned duty, or have family wanting to stay close to base, at Suburban® hotels you'll find Just What You Need®.

For A Great Value Over A Longer Stay, Suburban provides guests:

- Located 1/4 mile from Fort Benning's Main Gate
- Home of the Columbus USO Office
- Great Extended Stay & GSA Rates
- Well-equipped Kitchens
- Guest Laundry Facilities
- In-hotel Gym Facilities
- Outdoor Pool and Relaxing Gazebo
- Free High Speed Internet Access
- Free Cable and Premium Channels
- CHOICEprivileges® REWARDS PROGRAM

Suburban EXTENDED STAY HOTEL®

Suburban Extended Stay Hotel Columbus Fort Benning
3662 Victory Drive · Columbus, GA 31903
706.687.7515

©2008 Choice Hotels International, Inc. All rights reserved.

www.choicehotels.com · 800.4CHOICE

BOD: Meets to discuss progress, sign virtual charter

Continued from A1

functions will materialize, effective Oct. 1. It also allows for policies, procedures, methods and plans to be developed at the MCOE level, while leveraging the full capabilities of both the Infantry and Armor schools, said Jay Brown, BRAC program manager.

The Civilian Transition Plan discussed issues such as wage disparity and recruitment and reclassification processing, while the Installation Services Growth Plan highlighted increases in personnel and facilities for the Garrison, Medical Department Activity, Dental Activity, AAFES and the commissary.

Fort Benning will see its authorized end strength for these activities grow from 10,263 in fiscal year 2008 to 17,296 by fiscal year 2011, said Chuck Walls, Fort Benning Garrison deputy commander.

Walls also discussed the memorialization, or naming process for new construction projects.

More than 100 structures will need some sort of designation he said. "Not every building will get named after someone, but we do want to look ahead and ensure we have a plan."

Walls hopes to have a few buildings named prior to their ribbon cutting ceremonies. Considerations will include Distinguished Service Cross and Medal of Honor recipients. He proposed establishing cantonment area champions from key agencies and units to assist the memorialization board with the naming process.

"That way we all work effectively to come up with the best choices to honor our past heroes," he said.

Lastly, the Environmental Impact Statement process reaffirms the installation is still serving as an effective environmental steward by minimizing the impact on threatened and endangered species on Fort Benning.

Clubs: Get money through Combined Federal Campaign

Continued from A1

and lets parents know their kids are being taken care of at school, said Lisa Hunter, Dexter's parent teacher organization president.

The club is an important part of Dexter, Hunter said, which is why it is one of two programs at the school to receive funding from the Soldier and Family Support Association.

The PTO gave half of the $500 received from SFSA this year to the club. The other half will be used to update their collection of indoor recess supplies, such as books, puzzles, games and videos.

"We do fundraising at Dexter, but we're usually focused on larger items like a projector or whiteboards, so sometimes the smaller items get overlooked," Hunter said.

SFSA supports several other PTOs on post, said Chris Ryan, SFSA president.

Funds have helped purchase a scoreboard for Faith, plays at the RiverCenter for White Elementary students and programs at Stowers.

SFSA raises these funds every fall during the Combined Federal Campaign, which started Thursday. To support Fort Benning's nonprofit organizations through SFSA, select code 24249. CFC allotment forms are available from unit representatives.

Smaller donations, even $5 or $10, are still very much appreciated, Ryan said. All donations stay on Fort Benning.

To receive funds from SFSA, contact Ryan at 706-610-5666. The CFC ends Oct. 17.

Olympians: Bring home the gold

Continued from A1

In addition to competing on national and international levels, the AMU also trains Soldiers on the fundamentals of marksmanship and accuracy. Competitions such as the Olympics better prepare them to train their fellow Soldiers because international shooting teaches you how to cope with pressure, said Hancock, who said he can't think of a greater pressure than being on the battlefield.

Accuracy under pressure is exactly what brought home the gold for Hancock and Eller, who described their Olympic experience as surreal.

"It's awesome to know that what you've been competing for and dreaming about is finally coming true," Hancock said. "I didn't have anything else to prove. I had the Gold Medal around my neck, and as I watched the flag go up and heard our national anthem play, I couldn't help but smile."

Both Soldiers now have their eyes set on the future, specifically to London 2012 — the next Olympic Games.

"Shooting season isn't over," Eller said.

"This was just another competition. From here we go right into training for the world championship selection match for next year. I want to repeat for the Army."

"Absolutely," Hancock said.

HUNTER ZERO

UNITED STATES ARMY MARKSMANSHIP UNIT

THE U.S. ARMY MARKSMANSHIP UNIT WILL HOST IT'S ANNUAL "HUNTER ZERO"

HUNTERS (SOLDIERS, RETIREES, CIVILIANS) ARE WELCOME TO COME ZERO THEIR RIFLES

FREE OF CHARGE

DATE: 20 SEPT 08
TIME: 0800 – 1400
PLACE: POOL RANGE (see map)
CONTACT: 706-545-2792

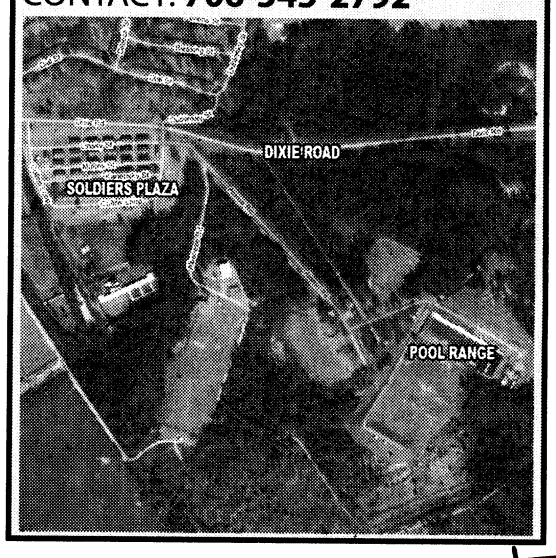

AMU MEMBERS WILL BE AVAILABLE TO ASSIST WITH ZEROING. TARGETS, SPOTTING SCOPES, SANDBAGS, AND RESTS WILL BE PROVIDED.

AN AMU GUNSMITH WILL BE ON SITE TO ASSIST WITH SCOPE MOUNTING ETC.

Expect a Miracle!
FAITH OUTREACH CHURCH
Faith Teaching • Healing Services Weekly • Teen Challenge • Great Praise Services • Marriage Counseling
Get Married in front of the picturesque Pool of Bethesda!
Pastors Thomas & Deborah Carstens
1306 23rd Court (off 24th Ave. in Phenix City)
For more information: 334-298-7069

S&S Body Shop
Over 25 Years Experience
Military Discount
Randall Sanders
334.297.0049
32 Cofield Dr., Phenix City, AL 36870

Everyone Deserves a Beautiful Smile
$69 - $89 per month
Braces for $69 - $89 per month.
No Down Payment
A perfect plan for today's economy!
Based on a 24-month plan. Please see treatment coordinator for details. Fees may vary. Call for details about extending plan out to 30 months or more.
ORTHODONTIC CARE OF COLUMBUS
Dr. H. M. Bush
Dr. Leroy O. Venn
Member, American Association of Orthodontists
Save an average of $800
• Most Insurance Plans Accepted
• Certified Provider of Invisalign
Call today for your FREE consultation and exam.
Columbus | 706-324-4665
3031 Manchester Expressway
Columbus Park Crossing, Unit 2M
www.orthodonticcarega.com

Graphicom
The Mac Specialists
WE SELL...
iPod
MacBook
MacBook Air
MacBook Pro
Mac Mini
iMac
Mac Pro
Apple TV
Software
Accessories
Apple Specialist
7% Discount With Military ID
6770 Veterans Parkway (Next to Winn-Dixie) 706.322.0065
The Area's ONLY Apple Certified Service Provider

20/20 EYECARE
TRICARE APPROVED! We File All Paperwork! No Referral Needed!
WE ACCEPT TRICARE! Tricare Prime covers a comprehensive eye exam every year! Call for an appointment today.
SAME DAY SERVICE/OPEN 7 DAYS A WEEK
706-507-EYES
Exams for Eyeglasses • Contacts • Ocular Diseases • Night & Weekend Appts. • Walk-Ins Welcome
TRICARE • VSP • VCP • MEDICAID • MEDICARE
BC/BS • UNITED HEALTHCARE • WELLCARE • AVESIS
Dr. Smitesh J. Patel
2501 Whittlesey Blvd. Ste. A
Columbus, GA
WALK-INS WELCOME
In front of Lowes at the interstction of Vetearns Parkway & Whittlesey Blvd.
Huge Selection of Designer Frames • Eye Glasses From $59.99

THE BAYONET ADVERTISING
PHONE 706-317-2106
FAX 706-317-2126
506 MANCHESTER EXPRESSWAY · SUITE A-8 · COLUMBUS, GA 31904

Presented By:
U.S. ARMY
ENTERTAINMENT &
FORT BENNING FMWR

U.S. ARMY MWR FOR ALL OF YOUR LIFE

ARMY CONCERT TOUR

SATURDAY SEPTEMBER 6

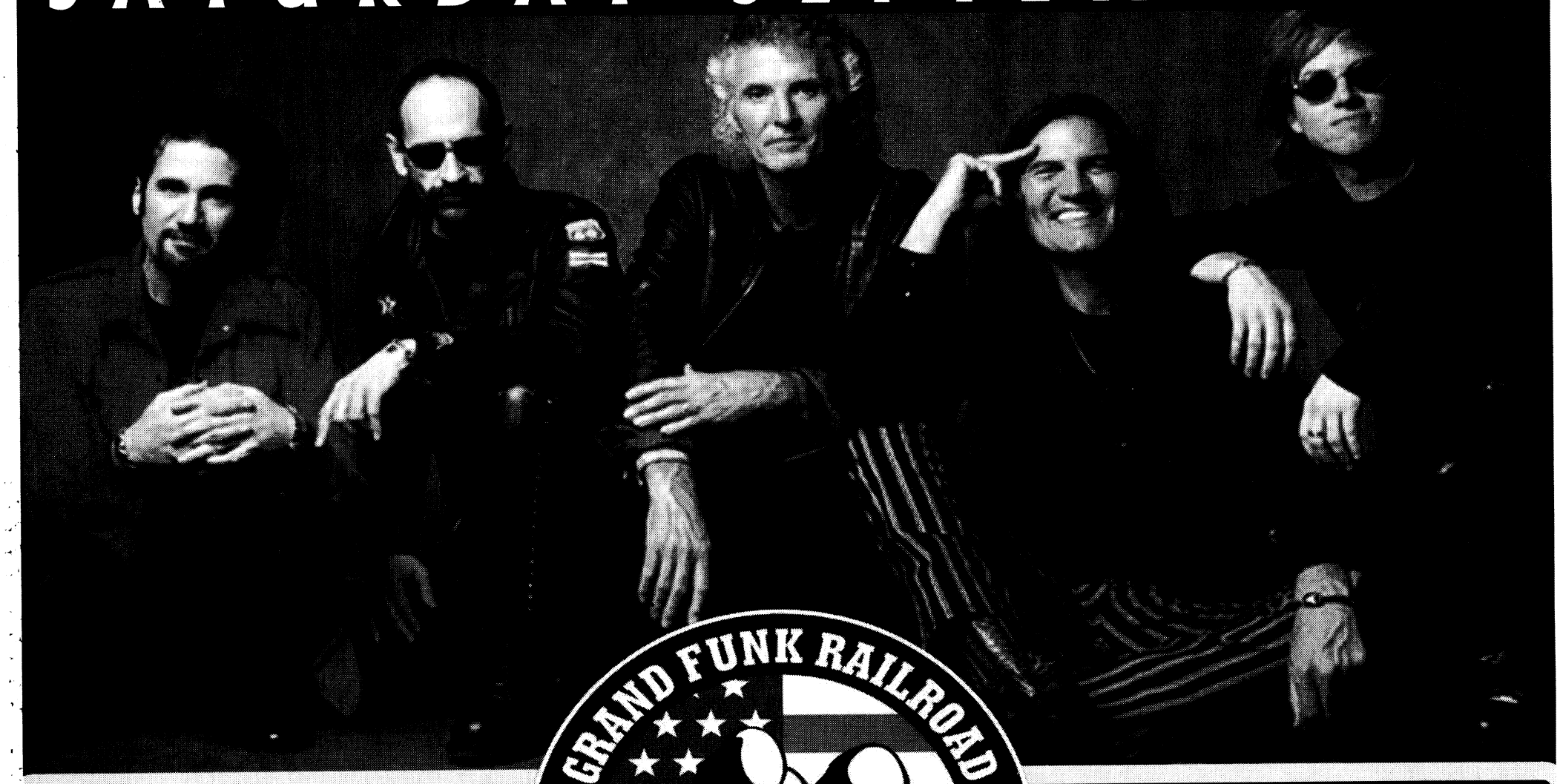

GRAND FUNK RAILROAD
The American Band

GATES OPEN AT 6:00

CONCERT STARTS AT 7:00

WETHERBY FIELD

TICKETS AVAILABLE AT
ticketmaster

FMWR HQ BLDG 2783
OMEGA WORLD TRAVEL
BENNING CLUB BLDG 128

$20 ADVANCE

$25 AT GATE

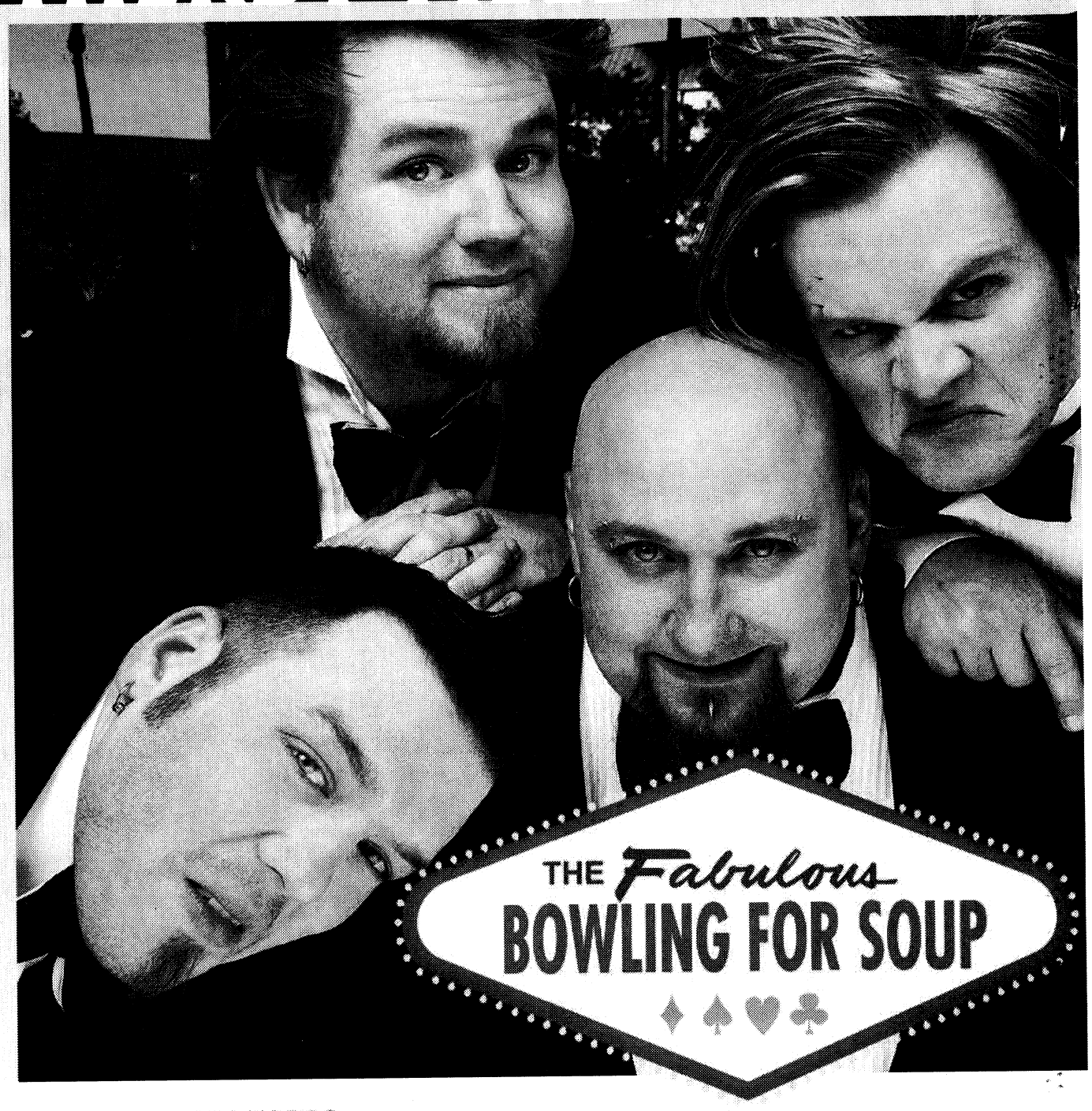

NATIONAL SPONSORS
BUD LIGHT
CHASE
RESPONSIBILITY MATTERS

LOCAL SPONSORS
CHEVROLET
verizon wireless
AUTO JAY MALL
USA DISCOUNTERS

FOR MORE INFO
WWW.BENNINGMWR.COM

LAWN SEATING, BRING YOUR LAWN CHAIRS, NO COOLERS, NO PETS

SPONSORSHIP DOES NOT IMPLY ENDORSEMENT

THE BAYONET
FRIDAY, AUGUST 29, 2008

SPORTS & FITNESS

3/47 beats CRC
B4

WWW.THEBAYONET.COM

BENCH NOTES



ERIN A. NASH

Olympics wrap-up

The Summer Olympics in Beijing ended Sunday. The final medal count was 110 for the U.S., 100 for China and 72 for Russia. Although the U.S. had the highest total, China bested us in gold medals, 51 to 36.

Some of those gold medals won by the U.S. include the women's beach volleyball team of Misty May-Treanor and Kerri Walsh, the women's soccer team and the aptly named "Redeem Team" of men's basketball.

The Olympic torch was passed on to London, England, where the Summer Olympics will take place in 2012.

Hawaii wins LLWS

The U.S. team won their fourth straight Little League World Series title Sunday when Waipahu, Hawaii, bested Matamoros, Mexico, 12-3. Tanner Tokunaga contributed to the Hawaii team with two homeruns.

In the game for third place, Tokyo, scored on a wild pitch for a 4-3 victory over Lake Charles, La.

Edwards gives Busch own medicine

Although Kyle Busch led for 415 consecutive laps at Bristol Motor Speedway Saturday, Carl Edwards nudged him out for the victory. Busch, being the immature dolt he is, had some very unsavory and unkind words after the race about Edwards. Hmm, seems to me Busch doesn't like the taste of his own medicine. Busch has never had a problem giving another driver a nudge, and consequently pushing them into the wall, to get the lead.

Edwards did indeed give Busch a nudge to get the lead, but Busch didn't wreck or even lose any control of the car. It's safe to say the rivalry is on between Edwards and Busch.

The Pepsi 500 will begin at 7:15 p.m. Sunday on ESPN from the Auto Club Speedway at Fontana, Calif.

Strahan pulls a Favre?

Although New York Giants' defensive end Michael Strahan retired at the end of last season, he is talking to his former team about a possible return. It comes in the wake of a season-ending injury to Osi Umenyiora.

Apparently the interest is coming from the Giants, Strahan's agent, Tony Agnone said. Strahan is on vacation in Greece and Agnone said he will speak to Strahan to see if he has any interest in coming out of retirement.

College football begins

I love the start of new sports seasons, especially the topsy-turvy world of football. Who will be the Appalachian State of this season and upset a ranked team? What team is expected to do well and will fall flat? Rejoice, fellow football fans, and let the games begin.

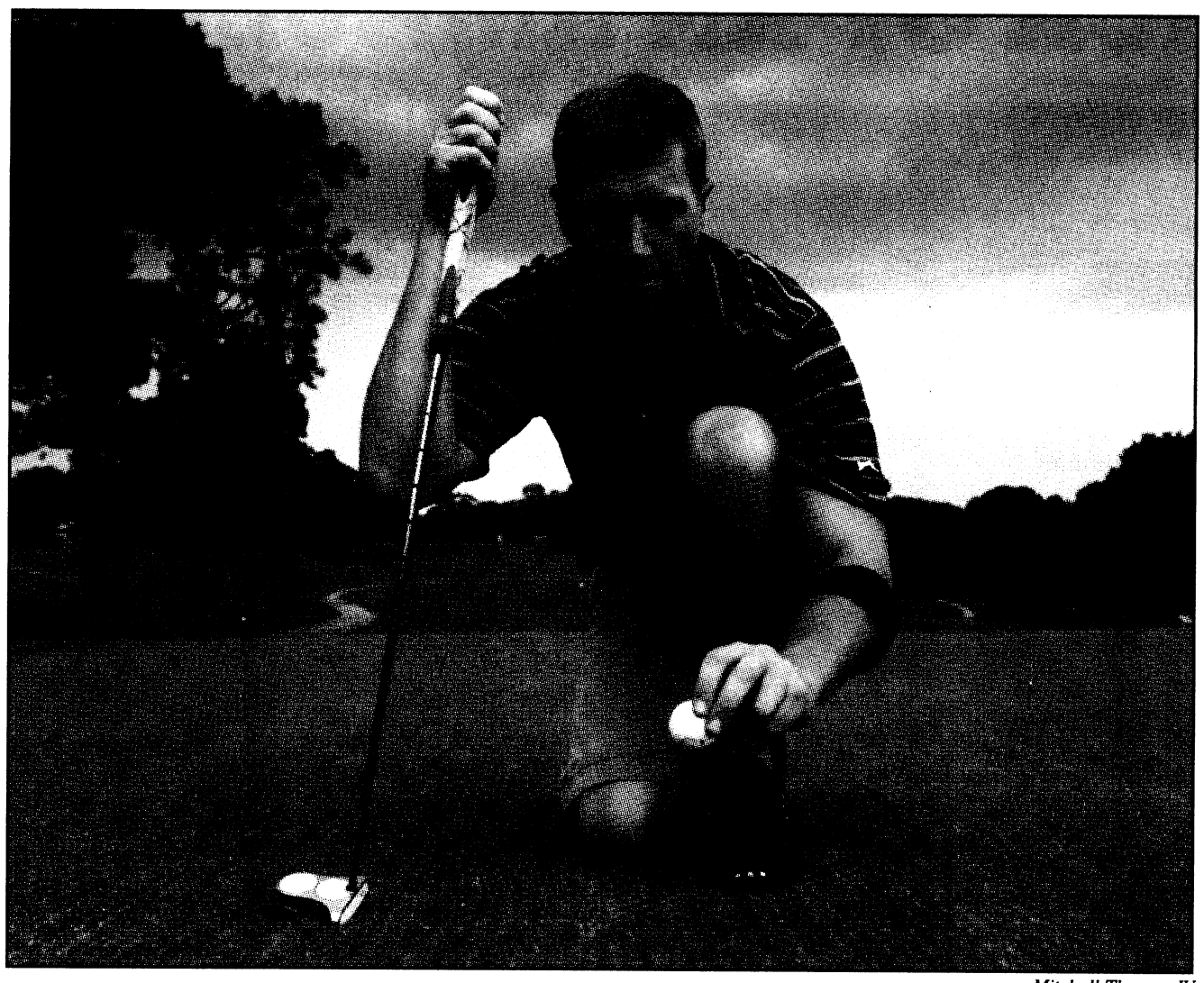

Mitchell Thomas IV

Sgt. Patrick Stone, an Infantryman with B Company, 2nd Battalion, 69th Armor Regiment, made his first hole-in-one July 4.

Soldier makes hole-in-one

THE BAYONET
Mitchell Thomas IV

Sgt. Patrick Stone, an Infantryman with B Company, 2nd Battalion, 69th Armor Regiment, made his first hole-in-one July 4 on the seventh hole of the Patton Nine at Fort Benning.

His success continued Aug. 17, when he placed second in the Chattahoochee Valley Amateur Tournament finals at Fort Benning. It was Stone's first amateur match in nearly a decade.

"I did a lot of good things out there, and everything seemed to click," Stone said. "The first thing I did was call my wife. I knew it would make her feel better."

Stone's wife Mandy has been battling cancer since March of 2007, the same month he deployed to Iraq.

"I was torn emotionally, and I felt helpless," Stone said. "I knew we had a job to do in Iraq, and knowing she was at home going through cancer without me was tough. But I knew she supported my decision to join the Army. We support each other in everything."

Most of his time away from work is spent at Mandy's side.

"Patrick is such a great man, and I know how much golf means to him," Mandy said. "He does so much for others and puts himself last, so for him to do something he enjoys makes me feel good."

See **Golfer,** *B3*

Youth bowling league starts Sept. 13

THE BAYONET
Rachel L. Watkins

The winter youth bowling league will start at 10 a.m. Sept. 13 at the Mall Bowling Center on post.

Throughout the winter, coach Jim Reaves' primary focus will be to help children learn to bowl properly.

The children will learn about balance, how to throw the ball, how to increase scores, accuracy in throwing and how to relax while bowling.

It will also teach children discipline and teamwork, Reaves said.

"Bowling is a sport," said Reaves, certified United States Bowling Congress coach. "You have to have the proper timing and rhythm and have the right equipment to be successful."

Bowling is for all ages, said Sgt. 1st Class Willie Anderson, who started bowling at age 8. Anderson plays in two leagues on post and bowls an average of 195.

"Bowling is a lifelong sport. Once you learn it, it always sticks with you and you never stop loving it," he said.

The league will meet at 10 a.m. every Saturday for 15 weeks. It's open to ages 6 to 21. There will be opportunities for children to participate in city and statewide tournaments to win scholarships.

The cost per child is $7 a day for bowling and shoes and a one-time fee of $12 that covers being sanctioned by USBC and awards. For more information, call 706-682-7781.

Wounded warriors participate in Country's event

THE BAYONET
Mitchell Thomas IV

Jeremy and Joe are very different men. One is used to being the center of attention. The other shies away from it. One tells the jokes, the other laughs.

But they have a lot in common. They are both Army veterans, 28-years-old, who picked up a golf club for the first time Aug. 21 at the Maple Ridge Golf Club in Columbus.

"How did I do?" asked Jeremy, after hitting the ball on the green.

"You missed it by a mile," Joe said.

"Well, hopefully I missed the birds and squirrels too, because I can't see a thing," Jeremy said.

Retired Sgt. Jeremy Feldbusch, who is blind, and Sgt. 1st Class John "Joe" Brazzle, who is partially blind, played golf and participated in the 5K race during the Country's Midnight Run festivities last week. The annual event raises money for the visually impaired. Country's BBQ and the Wounded Warrior Project, a nonprofit organization that raises funds for wounded Soldiers, teamed up to treat the Soldiers to the event.

See **Soldiers,** *B3*



Mitchell Thomas IV

Retired Sgt. Jeremy Feldbusch, who is blind, and Sgt. 1st Class John "Joe" Brazzle, who is partially blind, played golf for the first time last week.

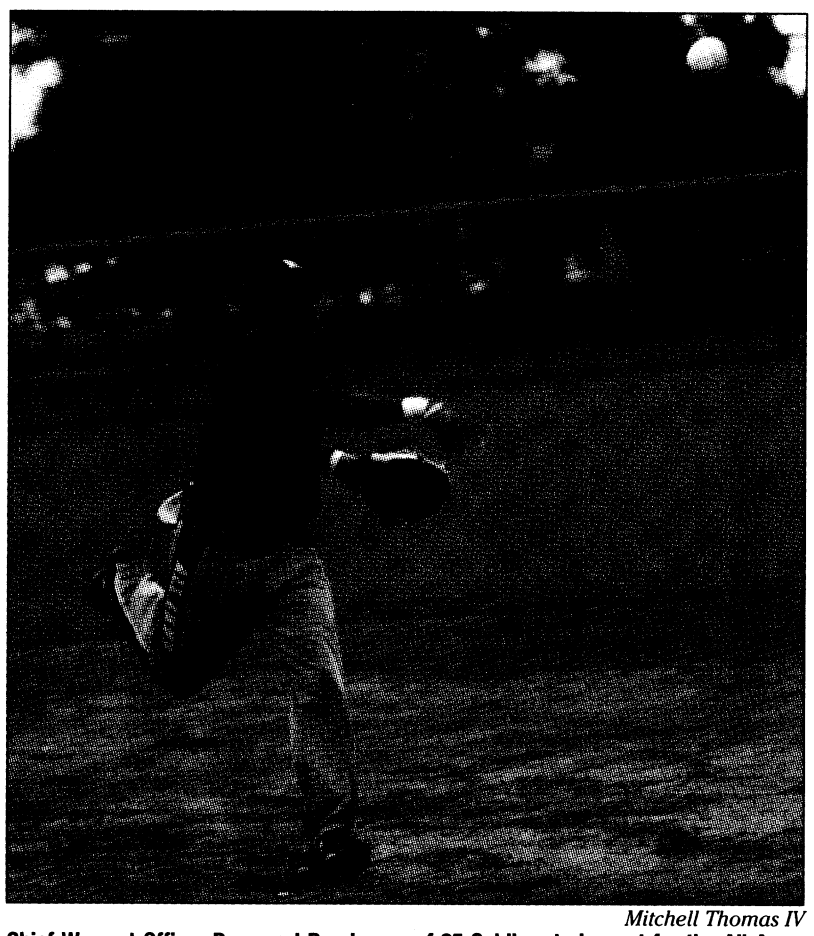

Mitchell Thomas IV

Chief Warrant Officer Desmond Ray is one of 25 Soldiers trying out for the All Army Softball team this week at Fort Bennng.

Post hosts All Army tryouts

THE BAYONET
Mitchell Thomas IV

Twenty-three softball players are competing for a spot on the All Army softball team during two weeks of tryouts at Fort Benning. Fifteen will be selected for the team's final roster.

Command Sgt. Maj. Victor Rivera-Collazo, the All Army coach, said the talent is equal to last year's team, which won the Armed Forces Championship.

"We had a balanced offense and defense last year," Rivera-Collazo said. "This year we have players with more power. But it's not about individual skill. It's about selecting the team that will represent best in the championship, because ultimately, they represent the entire Army."

There are a number of returning players, several of whom are retiring from the military this year.

Sgt. 1st Class Andre Elder, who will retire after 20 years of service, is trying to make the team for the seventh time. Elder, who is stationed in South Korea, said laying a foundation for the rookies has been his goal for the last few years.

Chief Warrant Officer John Watts, a 30-year veteran, has played with the team off and on since 1988. Watts said being a veteran on the team doesn't guarantee a spot on the final roster.

"You don't get any perks out here," Watts said. "You have to perform day in and day out, and if a first year guy does better than a vet, the vet goes home."

Watts, who also coaches the team during practices, said the team has placed more emphasis on mental preparation this season.

"We are the team to beat out here, but when we lose, we tend to beat ourselves," he said. "Defending the gold is always harder than winning it the first time. We're very serious about keeping the gold with the Army."

A training camp will follow the two-week tryout. The team will compete in the Armed Forces Championships in Pensacola, Fla., Sept. 13-17.

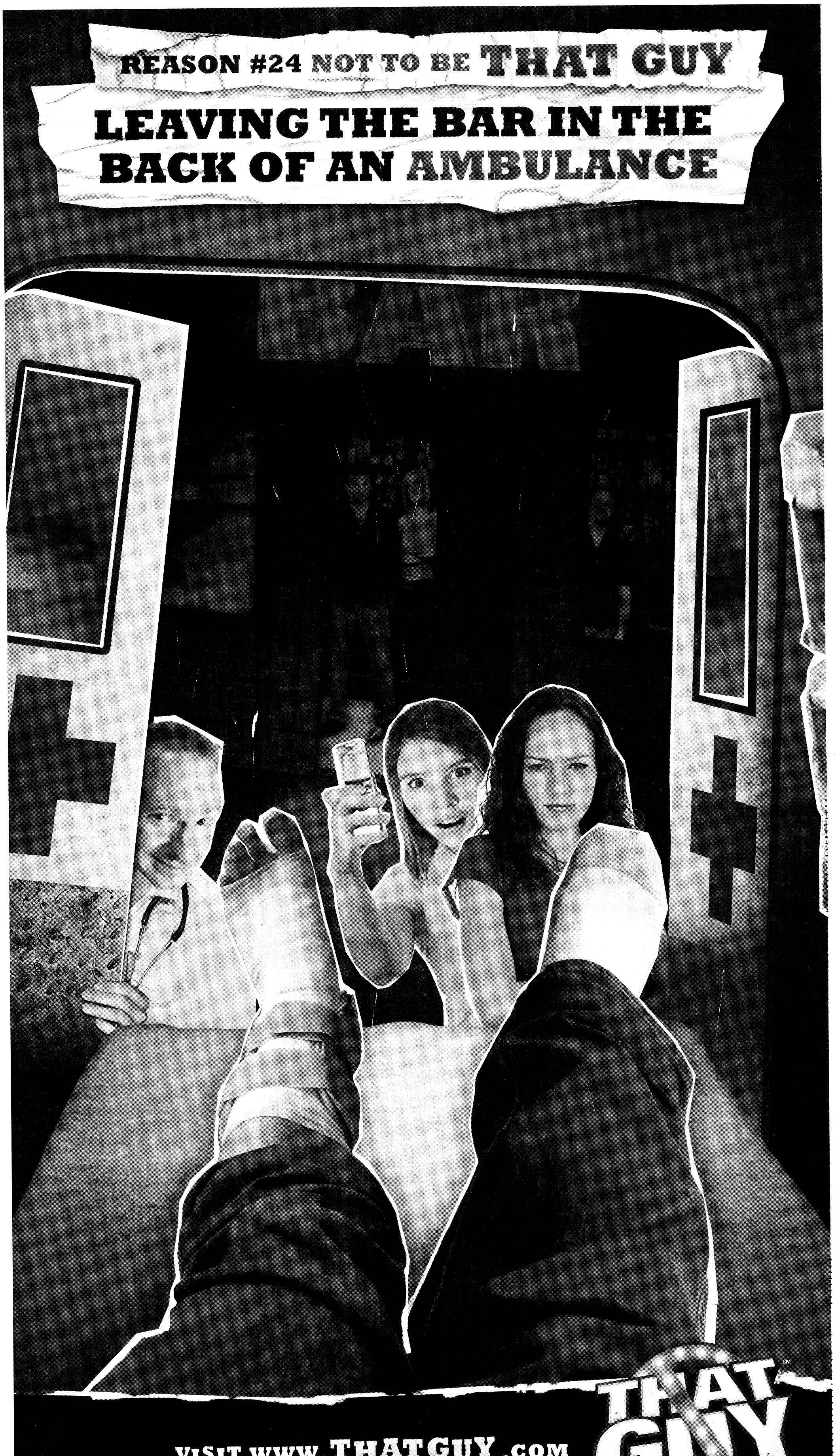
REASON #24 NOT TO BE THAT GUY
LEAVING THE BAR IN THE BACK OF AN AMBULANCE
BAR
VISIT WWW.THATGUY.COM
A message for U.S. Military from the Department of Defense.
THAT GUY
SM

Soldiers: Learn to cope with vision impairments

Continued from B1

"We have been going nonstop. I get a bite to eat, swing golf clubs, get another bite to eat and swing some more clubs," said Feldbusch, a former Soldier in the 75th Ranger Regiment. "I may have lost my sight, but at least I haven't lost my sense of taste."

A piece of shrapnel ruptured his right eye and severed the optic nerve in his left in 2003 while he was in Iraq. The shrapnel entered the frontal lobes of his brain. Feldbusch was in a coma for six weeks.

"The hardest thing to deal with was knowing I couldn't fight with my unit anymore," Feldbusch said.

Six months later, he became a volunteer spokesman for the Wounded Warrior Project.

"I joined the military because after I finished school, I knew I didn't want to be behind a desk anymore," Feldbusch said. "I wanted to do something important and hands-on. After losing my sight, I dropped the sword and picked up the pen to fight for our wounded Soldiers. Being blind isn't going to stop me from completing my mission. It's all about having the right attitude."

Brazzle is still learning to adjust. On Aug. 17, 2007, during a training exercise at a live fire range at Fort Bragg, N.C., explosives detonated six feet from where he was stood, sending shrapnel into both his eyes and dislocating his left retina. A projectile pierced his left calf, and he suffered second-degree burns to his left arm and torso.

"I was crushed," said the former combat engineer and paratrooper. "I felt like I was leaving my brethren behind. I was a part of a select group of Soldiers, and realizing my time with them was over was devastating."

While recovering at Fort Bragg's Warrior Transition Battalion over the last six months, Brazzle said his outlook has become more positive. He swims and runs daily. He finished the Country's Midnight Run in less than 42 minutes.

Brazzle said being around visually impaired people from all walks of life during the event inspired him.

"I have a new group of brethren now," Brazzle said "It's not just about visually impaired Soldiers, it's about all who have lost their sight one way or another. There is a whole new group I am concerned about, and we all can learn from each other. I want to do what I can to help and learn from anyone who has had to deal with this. This is a good start for me."

Brace Feldbusch, the outdoors coordinator for the Wound Warrior Project and Jeremy's father, said seeing Brazzle and his son enjoy new experiences is an inspiration to those who may not know how to cope.

"When he did his first speaking engagement, they offered to pay him. But Jeremy refused, because he knew it wasn't just about him," Brace said. "That's just the type of guy he is. Jeremy and Joe have such a great attitude, and I'm extremely proud of both of them."

Before Joe and Jeremy finished their round of golf, they worked together to make their first shot. Jeremy hit the ball near the green and Joe sank the putt two shots later.

"When brothers work together, anything's possible," Joe said.

Golfer: Loves 'every aspect of being Infantry Soldier'

Continued from B1

Stone, a former all-state golfer and state champion at Evans High School in Evans, Ga., gave up golfing when his father, who taught Stone the game, passed away in 1999.

After graduating with a degree in political science, he worked for his family's clothing distribution company for 11 years.

"I felt like I was stuck in a rut," Stone said. I couldn't find a job in my field, and no one would hire a guy in his 30s who had only worked for his family.

"I knew that I needed to do something more. I wanted some adventure in my life."

Stone enlisted in the Army in 2006. He plans to be a career Soldier.

Stone said Mandy is getting stronger each day and is expected to make a full recovery.

"It's been a tough road for us, but we have faith in each other," he said. "We are fortunate to have such a good life, and the military is a big reason I can provide for her. I love every aspect of being an Infantry Soldier."

Stone said every waking minute he isn't working or with his wife will be spent on the golf course.

"I made a promise to myself after I returned from Iraq to spend as much time as I can on the course," Stone said. "Doing well in that tournament helped show me that I still can compete in the game I love."

Grand National, by all reports, was the single greatest site for a golf complex Robert Trent Jones, Sr. had ever seen. Experience the Links Course with the strongest finishing hole on the trail or the scenic Lake Course with the 230 yard island green.
$39.95 cart fee included
MILITARY SPECIAL
Offer good June 1 thru August 31, 2008 with current military ID. Tee times can be made up to 7 days in advance. Tax not included.
Only a 45 minute drive. Take US 280/431 to Opelika, AL and follow the RTJ signs to enjoy a day of quality golf.
Call 334-749-9042 for tee times.
rtjgolf.com
Robert Trent Jones Golf Trail
Grand National Golf Course, 3000 Robert Trent Jones Trail, Opelika, AL 36801

To Our Military Family:
Call for Party Deals!
Come enjoy the Largest Indoor Inflatables
7-Stall Batting Cages
& coming soon... Go-Karts
Jumpin Jax
Hours:
Mon-Thurs: 3-9pm
Fri & Sat: 10am-10pm
Sun: 12-8pm
6220 Milgen Rd. • Columbus
(706) 568-0795 or 568-0769

Get The Facts!
Read
The Bayonet

Great Prices
20+ Years Experience
Ye Olde 1-Stop Computer Shoppe
Lowest Prices Ever!
We're Columbus's Best Kept Secret!
Unbelievable Deals
Fast Service
Check Out the Rest Then Buy From the Best
Military Discount 5% With I.D.
Terrific 12in1 Internal Card Reader w/USB Port $12.
20x DVD-RW Optical Drive $38.
* Virus & Spyware Cleanups
* Custom Systems & Upgrades
* Honest Evaluation & Repairs
* Quality Parts & Supplies
COMPUTER PROBLEMS
We Can Help
Reasonable Rates
Virus's * Repairs
Laptop Service
4GB USB Drive - $24
PHENOM 9600 Quad Black Just $260
Start the Summer Off Right
Quad Core Gaming Rig - $848
Includes AMD Phenom CPU, 250GB Hard Drive, ATI 3870 Video w/512M 2GB Ram, Antec Case + Power, DVD-RW, w/Vista Home Premium (thru 6/15 w/coupon)
www.pcnmore.com
$85 250GB Int. IDE or SATA
(thru 6/15) ASUS P5N-D nVidia 750i SLI MB - $160
Computer Care
6440 West Hamilton Park Drive
Located in Patton Plaza
Mon-Fri: 10:00-7:00
Sat: 10:00-5:00
706-221-9500
Holly Wood, Whittlesey, Lowe's, Whitesville, W. Hamilton Pk., Veterans
* SYSTEMS * PARTS * SERVICE *
* SOFTWARE * NEW & USED *

WELCOME HOME TROOPS
42 MONTHS 0% INTEREST
mattresses
livingrooms
bedrooms
RESTONIC & THERAPEDIC BEDDING AVAILABLE
NO PRESSURE SHOPPING
FREE DELIVERY $1000 MINIMUM
MILITARY DISCOUNT
QUALITY FURNITURE AT LOW PRICES!
Central Home Furnishings
2711 US HWY 80 WEST, PHENIX CITY, AL • 334-298-0343

Call With Any Problem, Any Time
1-800-448-3000
Girls and Boys Town National Hotline
Connecting with children and parents in trouble through a toll-free crisis, resource and referral number.
A CFC participant – provided as a public service
Girls and Boys Town
HELP • HEALING • HOPE
National Hotline

3/47 beats CRC

The 3rd Battalion, 47th Infantry Regiment, edged out Conus Replacement Center, 18-12, during one of Monday's intramural flag football games at Essebagger Field.

CRC kept the ball for more than eight minutes during the opening drive. On third down, Demetrius Minor threw a touchdown pass to Robert Palmer.

3/47's quarterback Jacinto Garza burst through the defense on three straight keeper plays to move the ball into CRC territory. Garza completed a short pass to Anthony White to tie the game, 6-6.

CRC made an interception with two minutes to go in the half, but 3/47's defense prevented them from scoring before halftime.

In the first three minutes of the second, 3/47 rushed the ball up the middle and scored a touchdown. CRC's Brandon Barr countered with a few quick runs to tie the game, 12-12.

With two minutes left, Garza pitched the ball to Adam Bojarski, who reached the endzone to give 3/47 an 18-12 win.

The intramural football regular season begins Monday at Essebagger Field at 6 p.m.

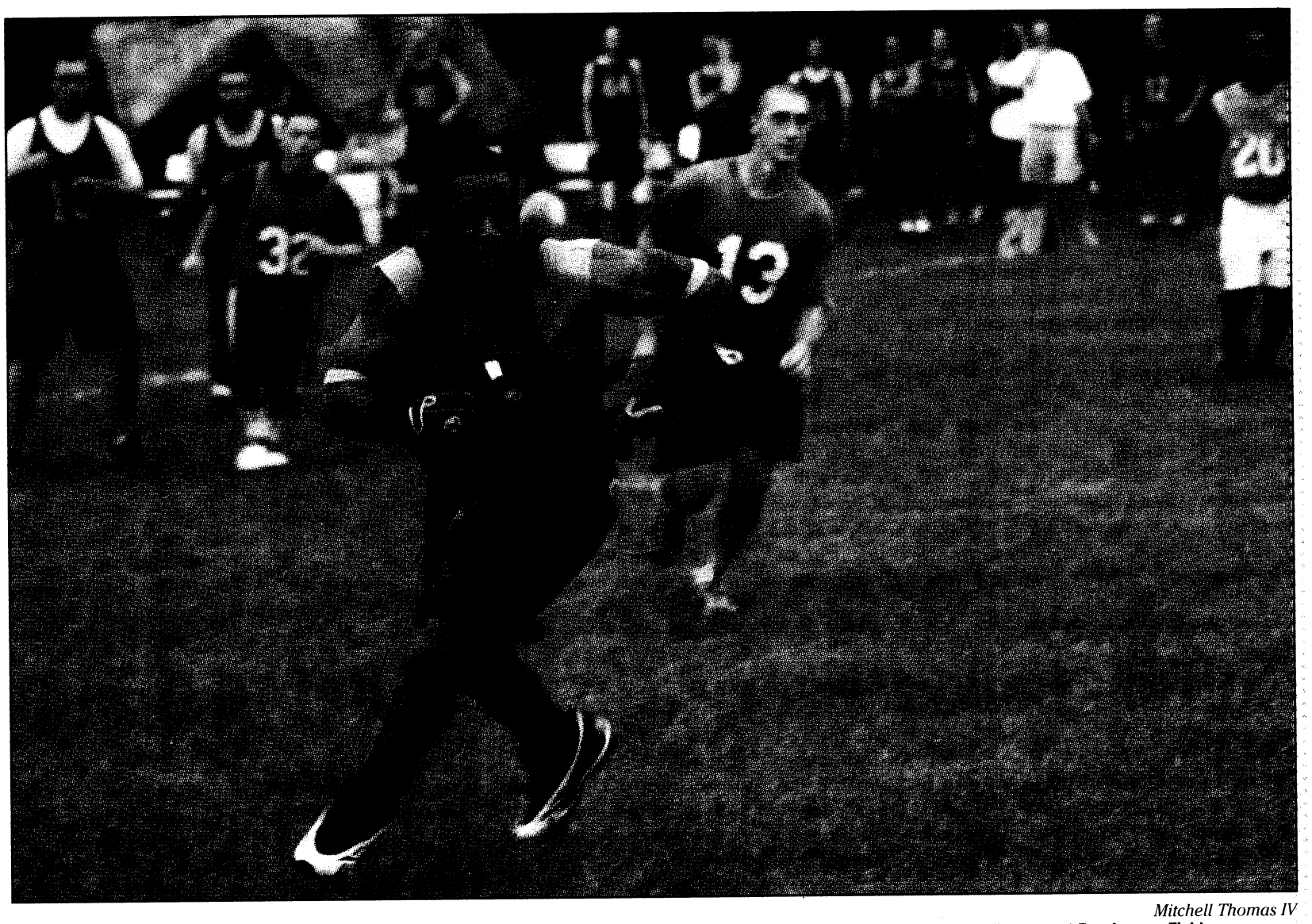

Mitchell Thomas IV

Mitchell Thomas IV **The 3rd Battalion, 47th Infantry Regiment, edged out Conus Replacement Center, 18-12, during one of Monday's intramural flag football games at Essebagger Field.**

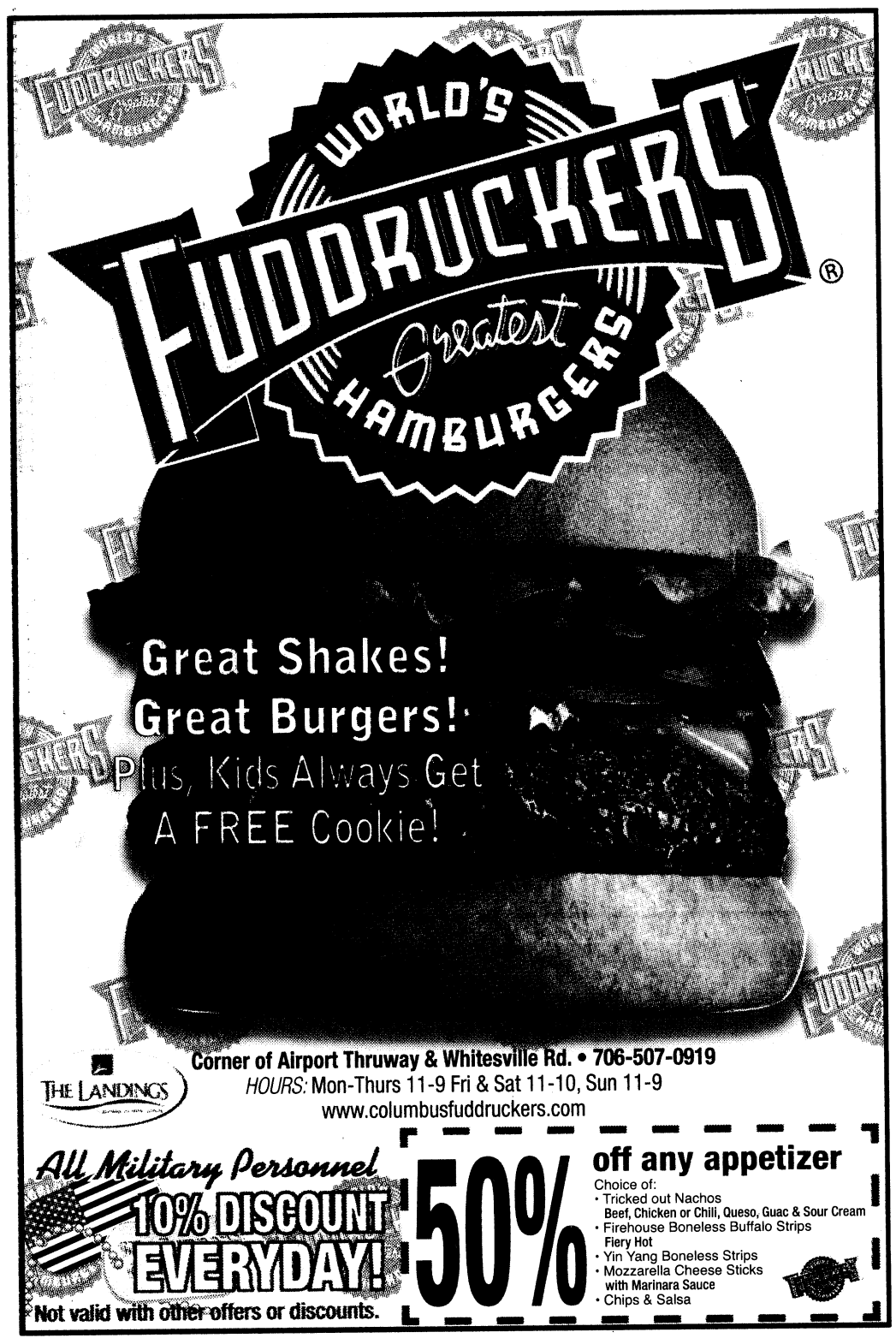



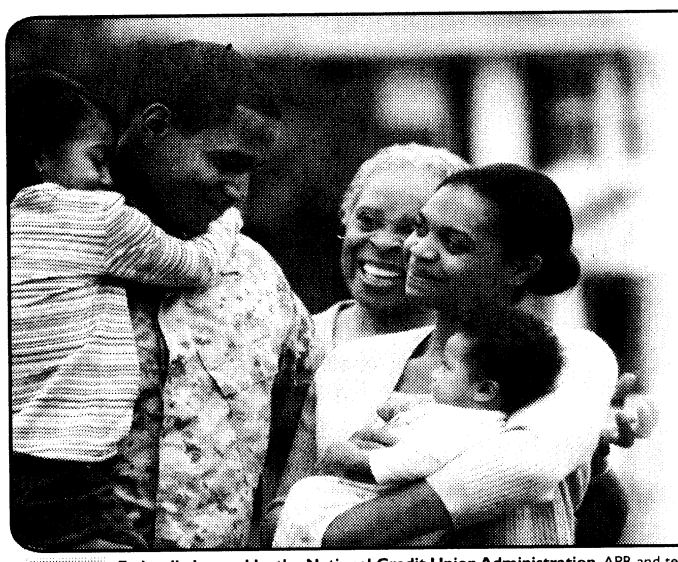

Peace-of-Mind is Essential

Instant Decisions on VISA® Cards

A SERVICE CREDIT UNION VISA® CARD HELPS YOU GET YOUR FINANCES IN ORDER BEFORE YOU DEPLOY.

With credit limits up to $30,000, Service Credit Union's VISA® card can be used to lower your interest rate on existing card balances, or to consolidate bills. Our VISA® card has low military rates, no annual fee and no hidden APR increases for late payments. It's essential to make sure you and your family have peace of mind and are financially ready for deployment.

Get a decision on the spot by phone 24/7. Or apply online today.

servicecu.org • 800.936.7730

SERVICE CREDIT UNION
★★★★★
For People on the Move℠

NCUA **Federally Insured by the National Credit Union Administration.** APR and terms determined by the overall credit worthiness of each applicant. Please ask a loan officer for details regarding how your rate and credit line is determined. Must be a member of Service Credit Union or eligible for membership to apply.

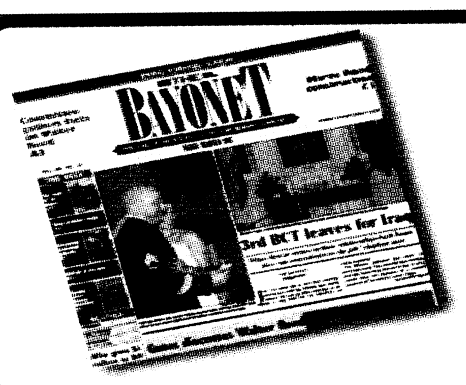

NEWS
PUBLISHED IN THE INTEREST OF THE FORT BENNING COMMUNITY

Smart Rate CHECKING

Earn 4.00% APY*

High Yield Rate. High Touch Service.

(And it's Free.)

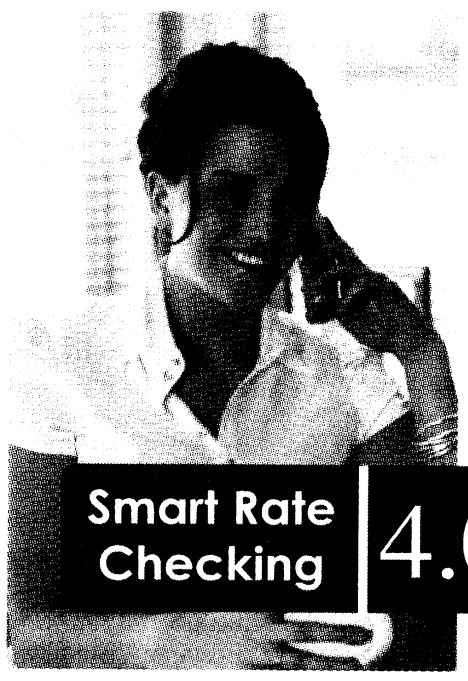

Some things just go together. But a lack of personal service and a high dividend rate shouldn't be one. Smart Rate Checking combines the best we have to offer in personal service, with a dividend rate you usually find on an internet only site. So come by our dialogue branches today to learn more about Smart Rate Checking and experience the credit union difference. You'll receive outstanding credit union service and a valuable checking account that earns you a great rate. And we think that those things should definitely go together.

You're eligible for membership if you live, work, worship, volunteer or attend school in any of the following counties: Lee, Russell, and Macon counties in Alabama or Muscogee, Harris, Chattahoochee and Marion counties in Georgia. Contact a TIC representative at 706.320.8500 for further details.

TIC FEDERAL CREDIT UNION

Building the future...together.
Today. Tomorrow. Always.

NCUA Federally Insured by NCUA

706.320.8500 • www.ticfcu.com • Toll-Free 877.332.1269

*APY=Annual Percentage Yield. 4.00% APY is accurate as of July 1, 2008 and is paid on balances to $5,000.00. Smart Rate Checking account holders receive two (2) free non-TIC ATM/POS transactions per month. The operator of the ATM may assess a fee for cash withdrawals and balance inquiries. Smart Rate Checking account holders must agree to receive statements electronically and have a direct deposit of at least $100.00 per month. If Smart Rate Checking account holders do not satisfy the monthly requirements, account will be converted to Rewards Checking. Rates subject to change without notice.

Commander's Cup



Mitchell Thomas IV

More than 25 teams competed in the second week of Commander's Cup unit level intramural golf at the Fort Benning Golf Course. Teams of four company members competed in one round of nine-hole stroke play. Two players from each team paired up with two players from another team. Tournaments are held Tuesdays at 5:30 p.m. For more information, call fitness director Lori Smith at 706-545-4300.

www.lagrangetoyota.com

96 HOUR LABOR DAY SALES EVENT

THURS: 9:00-8:00 | FRI: 9:00-8:00 | SAT: 8:30-6:00 | MON: 9:00-8:00

Buy a new Toyota & get:

SERVICE FOR 2 YEARS! See dealer for details.

TIRES FOR LIFE! See dealer for details.

0% FOR 72 MO. AVAILABLE With approved credit through SETF.

It all ends Monday!!

MANAGER'S SPECIALS

2006 CHRYSLER PT CRUISER — $10,828 — Auto, Pw/l, CD #9531
Prices plus tax, tag and title. All offers with approved credit thru SETF.

2004 FORD EXPLORER SPORT TRAC — $13,626 — Auto, Pw/l #9451
Prices plus tax, tag and title. All offers with approved credit thru SETF.

2005 DODGE DAKOTA SLT — $13,924 — 4x4, Quad Cab #A5051A
Prices plus tax, tag and title. All offers with approved credit thru SETF.

2008 CHEVY IMPALA LT — $16,977 — Alloys, Pw/l/s #9485
Prices plus tax, tag and title. All offers with approved credit thru SETF.

2009 HYUNDAI SONATA GLS — $18,686 — Sunroof, Pw/l, Wood Grain, Power Seat #9522
Prices plus tax, tag and title. All offers with approved credit thru SETF.

2007 NISSAN MAXIMA S — $21,928 — Roof, Alloys, Pw/l #9520A
Prices plus tax, tag and title. All offers with approved credit thru SETF.

2007 HONDA ACCORD EX — $22,427 — V6, Leather, Sunroof, P/Heat Seats #9539
Prices plus tax, tag and title. All offers with approved credit thru SETF.

2007 MAZDA RX8 — $22,652 — Touring Ed., 2 Tone Leather, Alloys, Sunroof #A5248A
Prices plus tax, tag and title. All offers with approved credit thru SETF.

Prices plus tax, tag and title. All offers with approved credit thru SETF. Payments over 66 months.

I Love LAGRANGE TOYOTA

866-418-6534

1221 LAFAYETTE PARKWAY • LAGRANGE, GA Prices plus tax, tag and title. Offer expires EOD 9/1/08.

SALE HOURS MON-FRI 9:00AM - 8:00PM • SAT 8:30AM - 6:00PM | SERVICE HOURS MON-FRI 7:30AM - 5:30PM • SAT 7:30 - 2:30PM

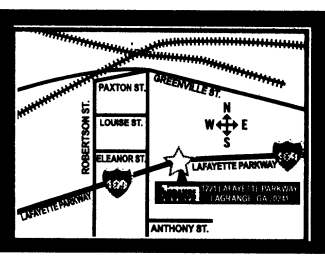

SPORTS BRIEFS

ON POST

NATIONAL BOWLING WEEK

The Main Post and Mall bowling centers celebrate National Bowling Week through Saturday. For information on specials, call 706-545-4272.

RIFLE AND PISTOL CLUB

Fort Benning's Rifle and Pistol Club will host a close quarters marksmanship match Sept. 6 on Shelton Range. It is a day and night match. It starts at 7 p.m. and costs $10. For more information, call Frank Reckenwald at 706-689-3371.

YOUTH TACKLE FOOTBALL

Registration for the Fort Benning Bengals tackle football team is ongoing for boys ages 11 to 13. For information, e-mail lee.obie@us.army.mil.

YOUTH SPORTS REGISTRATION

Register children for cheerleading (6- to 8-year-olds), flag football (6- to 8-year-olds), and soccer (3- to 13-year-olds) today at Building 104 on Marchant Street. Fees vary for each sport. Coaches are needed for all sports.

Walk-in registration is available from 8:30 a.m. to 1 p.m., but afternoon registration requires an appointment.

For more information, call 706-545-3582.

YOUTH BOWLING LEAGUE

Sign-ups for the Youth Winter Bowling League will be 10 a.m. Sept. 13 at the Mall Bowling Center. For more information, call 706-682-7781.

CG GOLF SCRAMBLE

The next CG Golf Scramble is Sept. 25 at the Fort Benning Golf Course. The cost is $25 if paid before the day of the event or $30 the day of the event. The fee covers the cost of cart and green fees, two mulligans, food and prizes.

For more information or to register, stop by the Fort Benning Golf Course or call 706-687-1940.

BOATER SAFETY CLASS

The U.S. Coast Guard Auxiliary Flotilla 81 will present a personal watercraft and boater safety course 9 a.m. to 3:30 p.m. Sept. 27 in Infantry Hall's Classroom 51. The class will cover legal requirements, navigation rules, preventing accidents and new boating laws. Following the class, there will be boat inspections in the parking lot. The class is limited to 24 participants. Registration must be made by Sept. 25. For more information, call 706-545-9636.

FITNESS CENTER CHILD CARE

Smith Fitness Center has extended the on-site child care hours. New hours are 8 a.m. to 1 p.m. Monday through Friday.

The cost is $3 per child per hour. For more information, call 706-545-4388.

GOLF CART RENTAL RATES

The price of an 18-hole golf cart rental at the Fort Benning Golf Course is $13 per rider. The nine-hole rate of $8 per rider will remain the same.

Active-duty sergeants and below playing fees are $6 for nine holes and $9 for 18 holes. Active-duty staff sergeants and above rates are $10 for nine holes and $18 for 18 holes. For more information, call 706-681-6999.

HARVEST REPORTING

Hunters are reminded that all deer, turkeys, hogs, doves, squirrels and quail harvested on Fort Benning must be reported using the TELTRACK Hunter Control System by calling 706-545-8387 and selecting menu item number 4.

EAR TAGS

Auburn University is conducting a study of the feral pigs on Fort Benning to understand their population size, reproductive rates, movement patterns and food habits.

This information will help determine what impacts feral pigs have on habitat, wildlife populations and military training.

Pig hunters, please report the ear tag number, ear tag color, date harvested and general location of harvest to the Conservation Branch.

Several pigs have been fitted with radio-tracking collars to help determine habitat use.

Please attempt to identify and avoid harvesting collared pigs.

If a collared pig is harvested or found, please return the collar to the Conservation Branch, First Division Road, Building 5884, Harmony Church.

For more information, call 706-544-7079, 706-544-7516 or 706-544-7319.

$25 BOUNTY FOR FERAL PIGS

Fort Benning Conservation Branch is offering a $25 bounty to hunters who harvest feral pigs on post.

Licensed hunters, including active-duty Soldiers, retirees and civilians who harvest pigs, will be paid after turning in the pig's tail. A data sheet must accompany the tail when collecting funds.

Tails and sheets are turned in at Building 5884 on Tuesdays from noon to 2 p.m. and on the last Friday of every month from noon to 2 p.m.

For more information, call Bobby Toon at 706-536-6021.

FLY FISHING FOR VETS

The nonprofit organization Fly Fishing for Vets will provide fly fishing excursions for Soldiers wounded in combat.

The all-expenses-paid trip includes fishing lessons, equipment and lodging.

The Soldier's spouse will be treated to a day at the spa. The trip is available to active-duty, Reserve and National Guard Soldiers, assigned to the Warrior Transition Battalion.

For information, call Ken Griffin at 678-993-9896 or Darlene Hines at 706-545-9636.

FITNESS CLASSES

Smith Fitness Center offers a number of fitness classes, including step, yoga, circuit training and water aerobics.

Evening classes are offered on Monday and Wednesday from 5:30 to 6:30 p.m. The class will be a combination of kick boxing, strength and cardio training.

Pick up your copy of the fitness schedule at Smith or e-mail Lori Smith at lori.smith6@us.army.mil.

OFF POST

COUGAR INVITATIONAL

The CSU men's and women's cross country squads will host and compete in the Cougar Invitational, starting 8 a.m., Saturday at Smiths Station High School in Smiths Station, Ala.

For more information, call 706-568-2204 or go to http://www.csucougars.com.

TRIATHLON AT CALLAWAY

There will be a triathlon at Callaway Gardens Sunday. The events begin at 8 a.m. with a 1K swim, followed by a 30K bike ride and an 8K run.

Register online at active.com. The cost is $75 if registered by Sunday and $85 after. There is a $10 fee for non-USA Triathlon members.

For more information, call 770-565-5208 or go to www.callawaygardens.com.

100TH PLAYING OF JORDAN-COLUMBUS FOOTBALL GAME

The Columbus High School and Jordan (Industrial) High School football rivalry began in 1908 with two games played at Lakebottom Park.

To celebrate the 100th anniversary of these games, CHS and JHS will play their annual game at 7:30 p.m. Sept. 5 at Memorial Stadium.

All classes from both schools are invited to participate. There will be tailgate parties before the game. Football players, coaches bands and alumni will be recognized during the game.

For more information, CHS alumni should send their information to CHS Alumni Association, 1700 Cherokee Ave., Columbus GA 31906.

JHS alumni should send their contact information to JHS Alumni Association, c/o Dwain Tovey, 3200 Howard Ave., Columbus GA 31904.

PRCA RODEO

The Harris County Cattlemen's Association presents two nights of PRCA rodeo Sept. 12 to 13 at the Mike Tracy Arena in Hamilton Ga.

There will be bulls, broncs and barrel racing. Admission price is $12 for adults and $6 for children 6 to 12. There is a military discount of $2. Gates open at 6 p.m. and the rodeo starts at 8. For more information, call 706-573-2479.

TUGALOO TRIATHLON

The Tugaloo Triathlon features a 1.5K swim, 42K bike ride and a 10K run Sept. 13 in Lavonia, Ga.

For more information, call Jim Rainey at 770-926-2367 or e-mail: jim@gamultisports.com. The field is limited to 500. This is a USAT sanctioned event.

ARMED FORCES RODEO

The PAFRA is a rodeo organization for veterans, active-duty, National Guard and Reserve service members, their families and DoD Civilians from all branches of service.

For more information, call 706-577-6844 or go to the Web site at www.PAFRA2000.com.

SPORTS BRIEFS

Send event information to lori.egan@us.army.mil. Please include your name and contact information.



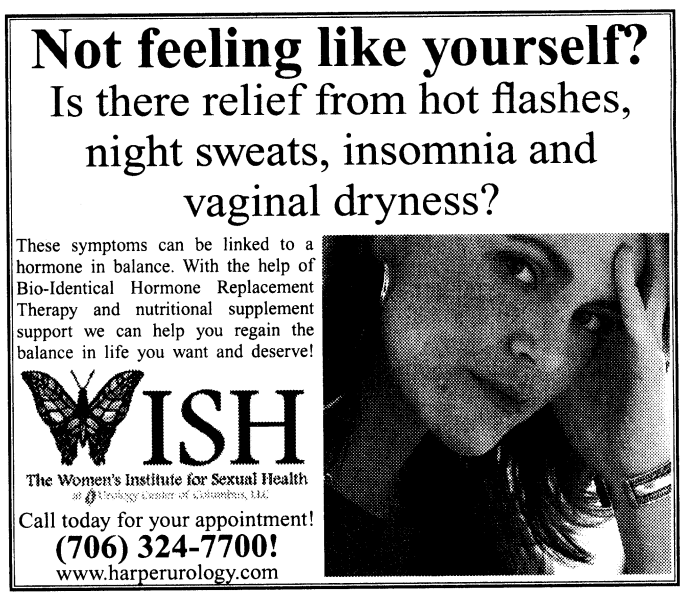

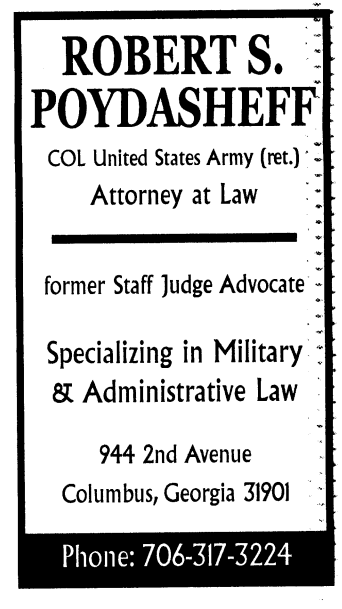

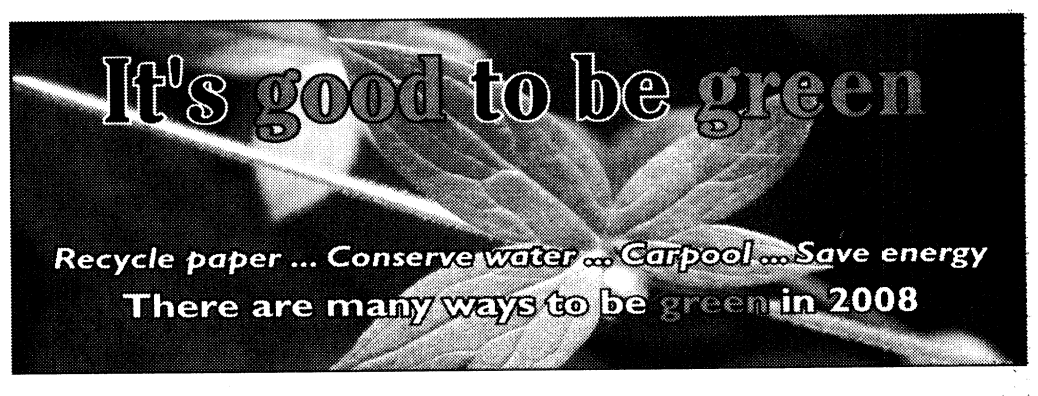

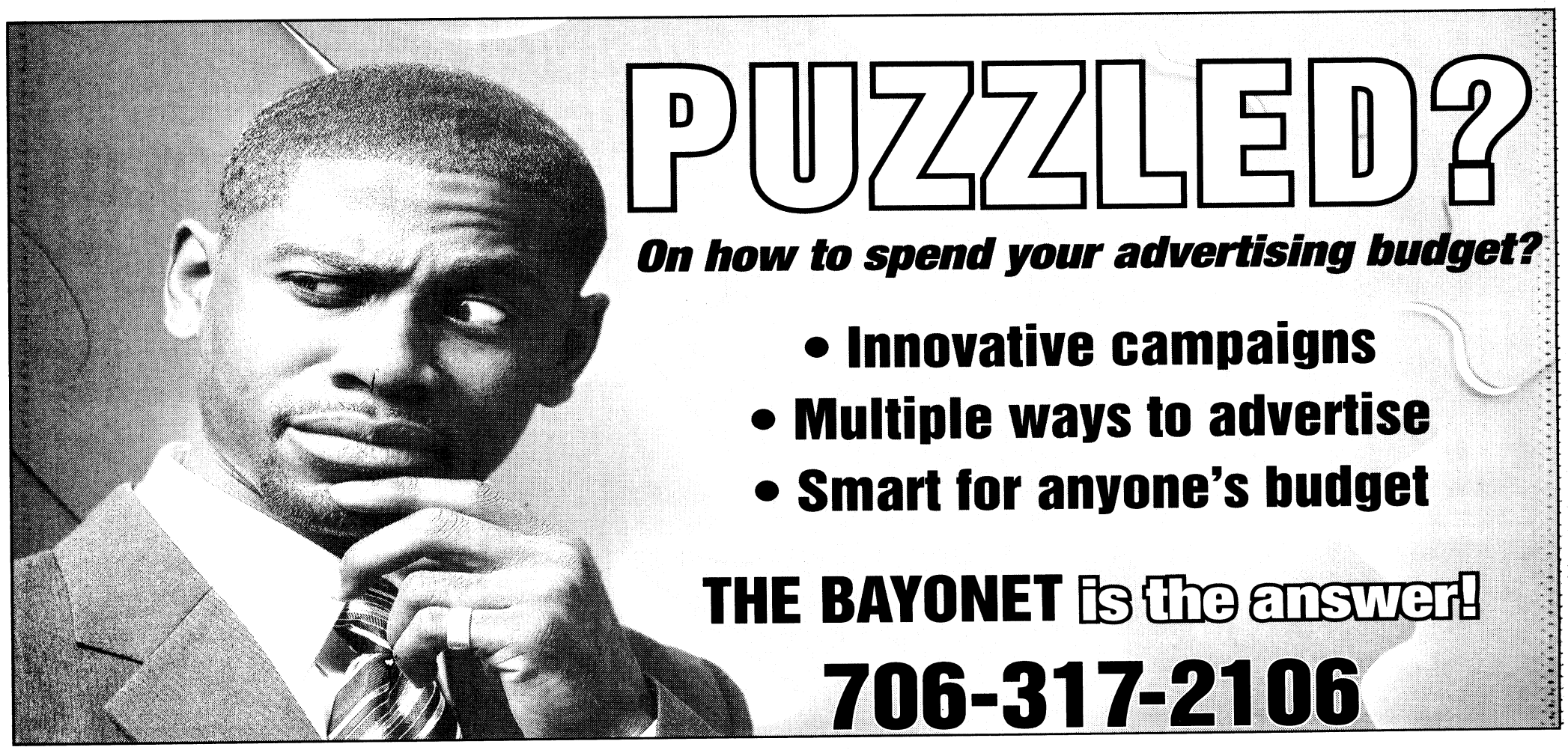

TUI University

Wired for Success

Business Administration ■ Computer Sciences ■ Health Sciences ■ Information ■ Technology ■ Education

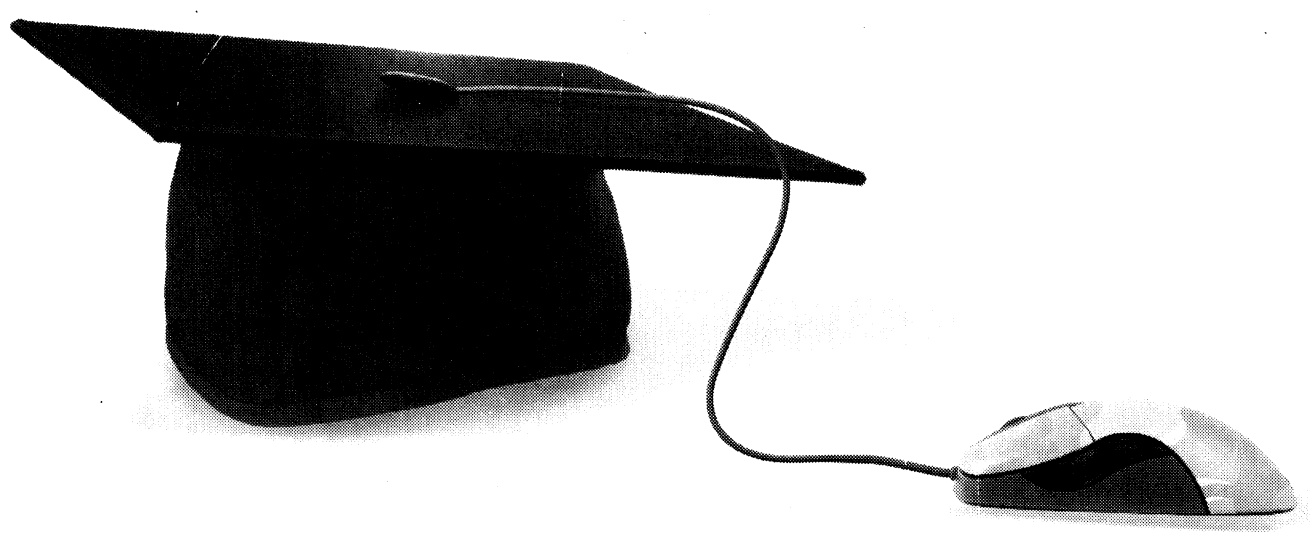

Anyone, anytime, anywhere.

TUI is an accredited university specializing in flexible 'No-Cost' education programs that lead to long-term civilian careers for active-duty military personnel.

- Specialized teaching methodology designed for active-duty military personnel.
- Flexible programs geared to accommodate deployments, PCS and extensive TDY.
- High-quality and fully accredited bachelor's and master's programs.
- No Cost to you means full military tuition assistance of $4500 per year.

AU-ABC **SOC/DANTES Affiliated** **GoArmyEd**

Classes start August 18 and October 6

TUI University (formerly Touro University International) www.tuiu.edu info@tuiu.edu (800) 579-3176

RED HOT CLEAR THE LOT

Tires for Life!

ON ALL NEW KIA PURCHASES!

10 YEAR 100,000 MILE WARRANTY*

Only at Kia AutoSport Columbus

Brand New! '08 KIA OPTIMA

$13,888

FIVE-STAR ★★★★★ SAFETY RATING -National Highway Traffic Safety Administration

UP TO 37 MPG!

Brand New! '08 KIA SORENTO

$15,888

FIVE-STAR ★★★★★ SAFETY RATING -National Highway Traffic Safety Administration

Military Incentive Program!

Thanks to Our Heros!

Here's a Little Token of Our Appreciation:

$500 OFF Any New KIA!

KIA MOTORS The Power to Surprise™

AUTOSPORT

1801 Box Road, Columbus, GA

*QUALIFIED BUYERS. ALL REBATES AND DISCOUNTS INCLUDED IN SALE PRICE, TAX, TAG, WRA FEE, AND TITLE. VEHICLES SUBJECT TO PRIOR SALE. ART MAY VARY. DEALER NOT RESPONSIBLE FOR TYPOGRAPHICAL ERRORS. OFFERS DON'T COMBINE. OFFER EXPIRES SEPTEMBER 1, 2008.

THE BAYONET
FRIDAY, AUGUST 29, 2008

COMMUNITY

Births
C6

WWW.THEBAYONET.COM

United Way helps families

USAIC PUBLIC AFFAIRS OFFICE
Brenda Donnell

Goodwill, Red Cross, the YMCA, the Salvation Army, Second Harvest Food Bank and about 50 other local organizations and services receive funding through the United Way of the Chattahoochee Valley.

United Way is one of the many organizations that Fort Benning's community can help by contributing to the Combined Federal Campaign, which kicked off Thursday.

"Give where you live," said Scott Ferguson, president and CEO of UWCV. "Last year, we had over 22,000 people in the Chattahoochee Valley who supported the United Way."

Ferguson said many of the services United Way helps fund benefit Fort Benning's Soldiers, civilians and retirees residing in the tricommunity.

"If you're living here and you're using the services, your children, spouse or parents are using them, you really need to support those quality of life programs," he said.

Forty-four percent of UWCV funds go to youth programs, such as Boy and Girl Scouts, Girls, Inc., Big Brothers and Big Sisters, Families and Schools Together and more, Ferguson said.

"A lot of what we do in the Girls and Boys Club, both in Phenix City and Columbus, is mentoring and homework help right after school, and they track their grades to make sure those kids are doing well in school, working with the schools," he said.

Columbus Hospice, Inc., receives funds from UWCV that are used for two programs, Caring for Our Own and Continuous Care, said Diane Taylor, vice president of marketing for Columbus Hospice, Inc.

Both programs provide patients with nurses, social workers, chaplains, volunteers and physicians who visit patients weekly in their homes to help them control pain and to take care of them. They visit more often if needed. Hospice care is given to patients without regard to diagnosis, cultural diversity or ability to pay.

Taylor said Columbus Hospice, Inc., employees are also very supportive of UWCV.

"One thing we pride ourselves on is that our employees have 100 percent participation in United Way, because they really believe in it," Taylor said.

Ferguson said those who donate probably won't miss what they contribute, but they will miss the services lost if they don't donate. Anyone who wishes to give to the UWCV during the Combined Federal Campaign should choose code 46792.

For more information about UWCV, visit www.unitedwayofthecv.org.

"That's exactly why (the musket) is here. The best place would be where the nation could see it and where John and the regiment's memory would be honored."

— Retired Sgt. M. Lawrence Shannon

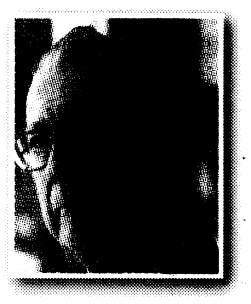

Veteran donates musket to museum

THE BAYONET
Cheryl Rodewig

"A little wistful and a lot proud," that's how M. Lawrence Shannon felt after donating his great grandfather's Civil War musket to the National Infantry Museum Aug. 21. The 79-year-old World War II veteran had kept the family heirloom, passed down through four generations, for 30 years when he decided it would be better off at the Home of the Infantry, where today's Soldiers and visitors from around the world can see it.

"I spent almost 31 years in the Army. I can't think of a better place to have it displayed," Shannon said.

Jeff Reed, arms curator for the museum, helped place the musket in a glass case near the front entrance of Infantry Hall, where it will be on display until the museum opens next year.

"If there is a single musket that would typify the American Soldier of the Civil War, it is this musket," he said. "It passed through the hands of more Soldiers than any other model."

In the hands of a skilled marksman, the .58 caliber percussion rifled muzzleloader is as accurate as modern military rifles, Reed said. It can hit a target at 450 yards and is lethal at 1,000 yards.

Weapons of this sort — and the inexperience of the shooters — were part of the reason the Civil War was the bloodiest in America's history, said David Stieghan, Infantry Branch historian.

"Technology was taking great leaps forward," he said. "The problem was that tactics on the battlefield weren't keeping up, and that's one of the reasons for such a high body count."

The problem was resolved more than

See **Musket, C6**

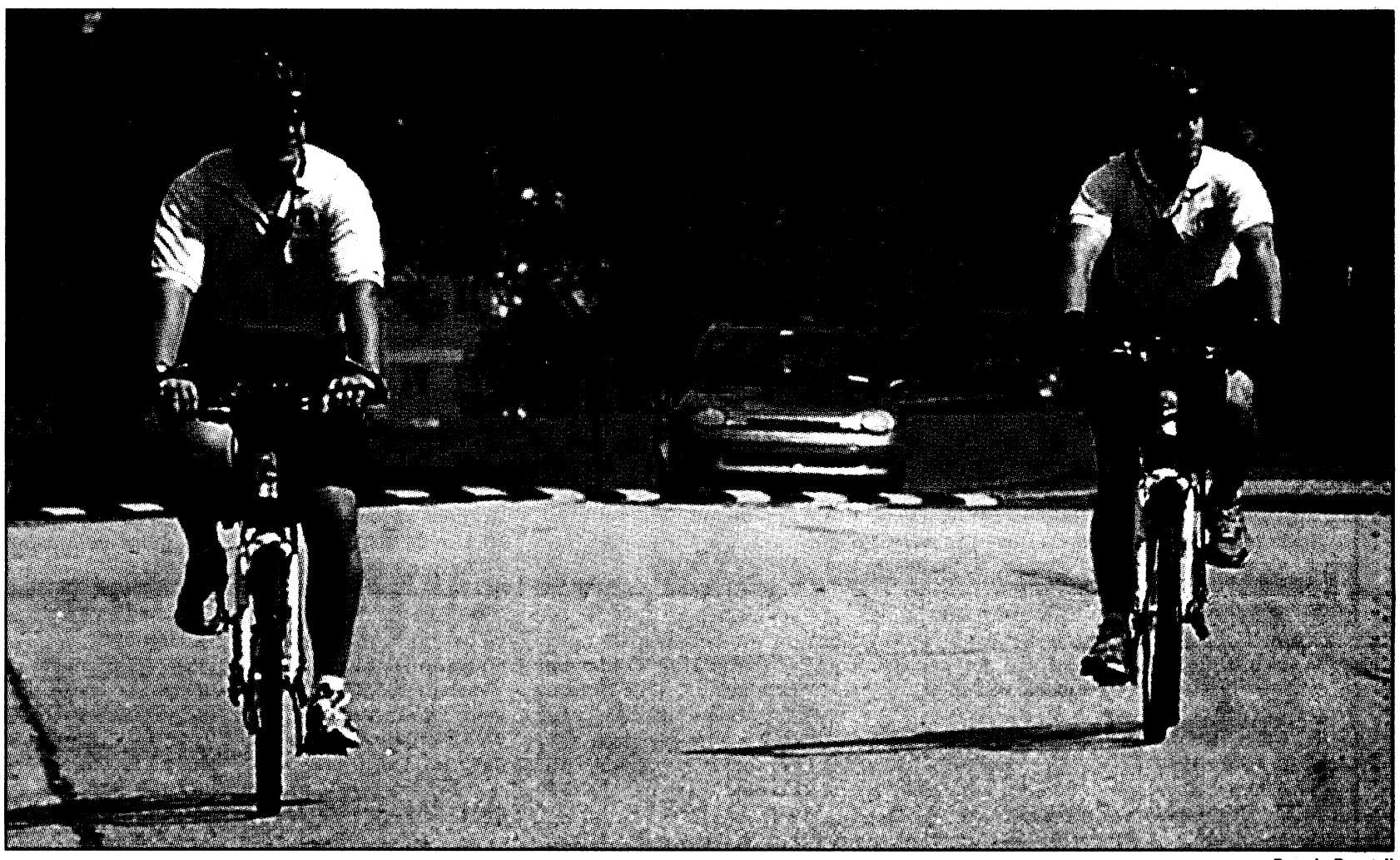

Brenda Donnell

Sgt. Jeremiah Grace and Pfc. Jarred Palmer, both members of the Special Reaction Team assigned to the bicycle patrol, ride through an Indianhead neighborhood Aug. 15. The mountain bikes they are issued are equipped with sirens, radios and lights.

Bike patrols keep post neighborhoods safe

USAIC PUBLIC AFFAIRS OFFICE
Brenda Donnell

Pairs of military policemen pedaling on bicycles have been patrolling Fort Benning neighborhoods to get to know residents and keep neighborhoods safe.

Bicycle patrols help MPs meet families living in housing areas while deterring crimes, such as vandalism and theft, said Sgt. 1st Class Michael Snow, provost operations sergeant. Patrols are conducted mainly during the summer months when outdoor activity is greater.

Sgt. Jeremiah Grace, a Special Reaction Team member assigned to the bike patrol, said patrolling on bicycles is a way for MPs to get closer to the community they serve.

"You can get places you can't in a vehicle, he said. "You can stop (a bike) a lot easier and talk to the (residents) … and you can hear a lot

See **Patrol, C6**

Wilson, Dexter elementary schools to share principal

THE BAYONET
Cheryl Rodewig

"We'll be sharing ideas. We'll be sharing expertise — and doing a lot of collaboration. That's the key. If you think creatively, there are ways that the two together will be better than either one separately, so the kids will be the winners in the end."

— Dr. Renee Mallory

Dr. Renee Mallory, Wilson Elementary School's principal, is now the principal of Dexter Elementary, too. Dexter's former principal, Melissa Klopfer, transferred to Korea Aug. 1.

Vicki Rogers, who served as the interim principal at Wilson for the past three weeks, will remain on hand throughout the transition to support both faculties, said Dr. Dell McMullen, superintendent of Georgia and Alabama Department of Defense Schools. An assistant principal will also join the team later this year.



Mallory

Mallory will divide her time during the week between the two schools, McMullen said. Since they are only one mile apart on Main Post, commuting within the same day won't be an issue.

Enrollment at Wilson will decrease during the school year as housing in Indianhead is demolished. Dexter already has a smaller school population. The size of the schools makes managing both feasible, McMullen said.

"We're doing this at Maxwell Air Force Base and Robins Air Force Base, and it's working out very well," she said.

"When you have experienced principals who are very positive and staff who are open to new ideas, you can do something that's different. This is the perfect opportunity to work together and learn from each other."

Mallory said it will take a little organization and a lot of planning.

"We'll be sharing ideas. We'll be sharing expertise — and doing a lot of collaboration. That's the key," Mallory said. "If you think creatively, there are ways that the two together will be better than either one separately, so the kids will be the winners in the end."

McMullen expects each school to have its own principal next year, she said. Meanwhile, both schools will benefit from working together.

"I have every confidence that neither Wilson nor Dexter will miss a beat," she said.

To contact Mallory, call Dexter Elementary at 706-545-3424 or Wilson at 706-545-5723.

Cheryl.Rodewig@militarynews.com

Community CALENDAR

ON POST

SAFETY CAB

If you drink, don't drive. Safety Cab offers military ID cardholders in the tricommunity a free ride home during the hours of 9 p.m. to 3 a.m. today through Wednesday. For more information, call Safety Cab at 706-527-7248.

CYS CENTRAL REGISTRATION OFFICE MOVES

The Child and Youth Services Central Registration office and Family Child Care offices have moved into Building 104 on Marchant Street next to the Main Post car wash. For more information call 706-545-2079.

BOSS BLUE JEANS COLLECTION

Better Opportunities for Single Soldiers is holding a Blue Jeans Banquet Oct. 3. They are collecting blue jeans for decorations at the event. To donate jeans, call Sgt. Zkmain Mahoney, BOSS president, at 706-604-7675, or drop them off at the Kelley Hill Recreation Center. All jeans will be donated to charity after the banquet.

VFW POPPY DRIVE

The VFW Post 665 will have a poppy drive at various post locations Sept. 5-6.

ARMY CONCERT

Grand Funk Railroad and Bowling for Soup will perform Sept. 6 at Wetherby Field. Tickets are $20 at Building 2736, the Benning Club, Omega World Travel or online at www.ticketmaster.com. At the gate, tickets will be $25.

Open to the public, the concert will begin at 7 p.m. and gates open at 6 p.m. Lawn chairs and blankets are allowed. Coolers, weapons and dogs are prohibited. Parking is free. For information or directions, visit www.benningmwr.com.

SAYERS LIBRARY READING PROGRAMS

Sayers Library on Main Post hosts a number of meetings for readers of all ages. For young readers and pre-readers there is the Pre-school Story Hour at 11 a.m. Tuesdays. The Sept. 7 Family Fun Time features Clifford, the Big Red Dog.

Adults are invited to join the Let's Talk Books, Brown Bag and Benning Book Club discussion groups. For a schedule of meetings, call 706-545-8932.

EXCEPTIONAL FAMILY MEMBER PROGRAM

The Exceptional Family Member Program has copies of the Exceptional Parent Resource Guide and monthly magazine. Soldiers with family members enrolled in the program are encouraged to pick up a copy at Building 2624 in Soldiers' Plaza. For more information, call Marsha Collins at 706-545-5521.

EFMP RESPITE CARE

Exceptional Family Member Program respite care is available to qualified families enrolled in EFMP. The family member must meet specific medical criteria.

For more information, call Marsha Collins at 706-545-5521.

MILITARY AND FAMILY LIFE CONSULTANTS

Military and Family Life Consultants are here to listen. MFLC services are available to service members, family members and staff. Topics include deployment and reintegration, marriage and relationships, parenting and family dynamics, stress and anxiety, depression, grief and loss and daily life issues. Consultations and training are free and anonymous. No records are kept. After-hours and weekend appointments are available.

For more information, call 706-566-1033 or 706-545-2158.

MARRIAGE STUDY

Active-duty Soldiers and spouses are needed for a study on Army marriages. Couples can earn money for participating. For more information, visit www.armymarriageproject.com or call Deb McCrainie at 706-505-7770.

POSTWIDE YARD SALE

The fall Postwide Yard Sale is Sept. 20.

THRIFT SHOP

The Fort Benning Thrift Shop needs volunteers. It is open from 10 a.m. to 2 p.m. Tuesdays, Wednesdays and Thursdays.

For more information or to hear a list of items being accepted for consignment, call 706-687-4830.

ENGLISH CLASSES

Free English classes are offered from 6:30 to 9 p.m. Mondays and Wednesdays at the Western Hemisphere Institute for Security Cooperation in Room 219. For more information, call 706-545-4562.

KEYSTONE CLUB

The Girls and Boys Clubs of America Keystone Club meets at 5 p.m. Wednesdays at the CYS Youth Center. All teens are invited. For more information, call 706-545-3070.

TOT TOWN

Tot Town offers Afternoon Benning Buddies from 1:30 to 4:30 p.m. for preschoolers. For information on enrollment, call 706-689-8698.

MILITARY STUDENT TRANSITION CONFERENCE

Teachers, counselors, principals, relocation managers and others interested in easing the transition of military students in kindergarten through 12th-grade are invited to the Transition Counselor Institute conference Oct. 9-10 at the Benning Club. For more information, call 706-545-0403.

HELP THE HOOCH

The annual Help the Hooch clean up on Fort Benning is Oct. 10. Interested volunteers will meet at 8 a.m. at Infantry Hall before heading to the Uchee Creek Campground and Marina. Gloves, trash bags and other necessary supplies will be provided. Lunch and free T-shirts will be available for all participants. For more information, call 706-545-9636.

GO FLY A KITE

Go fly a kite Oct. 25 at Stewart Watson Field, next to the Smith Fitness Center. Prizes will be awarded for the largest, smallest, highest flying, best homemade and best store-bought kites. This free event is 2 to 4 p.m. For more information, call 706-545-9636.

AFAP SYMPOSIUM

The Army Family Action Plan program needs volunteers to participate in its annual symposium Oct. 22-24. AFAP is a grassroots process that provides a forum for the discussion and resolution of Army Family issues. For more information or to submit an issue, call 706-545-5377 or e-mail barbara.singleton2@us.army.mil.

FIRST STEPS PROGRAM

Volunteers are needed for the First Steps Program at Martin Army Community Hospital. It is a program that helps parents adapt to life after having a child. For more information, call Carolyn Harris at 706-544-2020.

OFF POST

CAA GRANTS

Career Advancement Account grants provide up to $3,000 per year for two years for eligible spouses who have a high school diploma, GED or some college, one year remaining at Fort Benning and two years remaining on current enlistments. Soldiers must be privates to sergeants or second lieutenants to captains. The funds can be used to complete post-secondary training or at any of Georgia's two-year community and technical colleges. The grant can also be used for training that will lead to a state-approved credential or license such as an approved certificate from a continuing education program or approved education service provider.

To schedule an appointment, call 706-545-7397 or go to the Army Education Center at Building 2602, Soldiers' Plaza.

For more information, call 800-342-9647.

CVCC AND THE CAA

Chattahoochee Valley Community College supports the Career Advancement Account program. Qualified military spouses may get up to $6,000 over a 24-month period for courses within specified areas. For more information, call Clovie Quick at 706-687-3420 from 8 to 11 a.m. or Beth Parkman at 334-291-4998.

FREE DOGWOODS

Everyone who joins the Arbor Day Foundation during August will receive 10 free white flowering dogwood trees. The trees are part of a campaign dedicated to environmental stewardship. To receive the free trees, send a $10 membership contribution to Ten Dogwoods, Arbor Day Foundation, 100 Arbor Ave., Nebraska City, NE 68410 by Sunday or join online at www.arborday.org.

ALTRUSA BOOK DRIVE AND SALE

The Literacy Alliance is sponsoring a book drive. Drop off any new or gently used books at barrels located at McDonald's in north Columbus and McDonald's at Stadium Drive and Summerville Road, Phenix City. Other locations include three local MEA credit unions.

The donated books will be sold at the Altrusa book sale during Labor Day weekend at the Daniel Educational Facility, 1042 Manchester Expressway. For more information, call 706-748-2610 or go to www.theliteracyalliance.org.

FREE PHOTOSHOW LIVE!

The Free PhotoShow Live! is 7 to 9 p.m. Sept. 4 at Columbus State University's Elizabeth Bradley Turner Center. Kenny Gray will demonstrate Photoshop, photography techniques using digital cameras and offer tips for purchasing cameras. Someone in the class will win a digital camera. For more information, call 706-507-8070 or visit the Web site at conted.colstate.edu to make reservations, which are required.

DRIVER'S EDUCATION

Columbus State University offers driver's education classes. This 10-week class for young drivers includes 30 hours in the classroom with topics that include vehicle laws, how to drive defensively and simple vehicle maintenance. This instruction also features the Alcohol Drug Awareness Program certificate required for teenage drivers. A valid learner's permit is required. Students will schedule six hours of behind-the-wheel training outside of the classroom. The class is 6 to 9 p.m. Mondays and starts Sept. 8. The cost is $295.

For more information, call 706-507-8070 or go to www.conted.colstate.edu.

RIDE FOR THE RED

The Russell County Chapter of the American Red Cross has partnered with Piggly Wiggly for a Ride for the Red and Dice Run Sept. 6 rain or shine.

All bikes roll out by 3:30 and return by 7 p.m. The cost for riders is $25 and includes three hands. Additional hands cost $10. There will be food and prizes. Registration begins at noon. Registration forms and releases are available online at www.rcredcross.org. For more information, call 334-298-3631 or 334-297-1894.

JOURNEY TO FINANCIAL FREEDOM

Morningside Baptist Church will host a financial seminar, Journey to Financial Freedom — A Crown Financial Ministries Seminar, from 8:30 a.m. to 4:30 p.m. Sept. 6 at the church, 6065 Morningside Drive, Columbus. The cost is $33. There is a military discount. For more information, call 706-561-0343.

CORPS DE BALLET LUNCHEON

The Corps de Ballet will present a kickoff luncheon, which includes a fashion show, Sept. 8 at the Ritz-Carlton in Buckhead, Ga. Tickets are $115 per person. For more information, call 404-831-8677.

3RD INFANTRY REUNION

The 89th annual reunion of the Society of the Third Infantry Division is Sept. 18-21 at the Columbus Airport Hotel, Columbus. The division has distinguished itself in WWI, WWII, the Korean War, the Persian Gulf War, and in Operation Iraqi Freedom.

For more information, visit Web site at www.3rdiv.org.

COLUMBUS BOTANICAL GARDEN

The Columbus Botanical Garden will present *Pruning: How, Why and When*, a seminar on pruning woody plants. Matt Whiddon, president of Columbus in Color Landscape Group, will present a home-owners' "how to" on pruning trees and shrubs at 9:30 a.m. Sept. 20 at the Columbus Botanical Gardens, 3603 Weems Road.

The cost is $12 for non-members and $10 for members. For more information, call 706-327-8400 or send an e-mail to watchyourgardengrow@yahoo.com.

VFW MEMBERSHIP DRIVE

The VFW, Post 665, on Victory Drive in Columbus will host a membership drive barbecue from 11 a.m. to 6 p.m. Oct. 3-4. The cost of the meal is $6.50. The meal includes chicken or pork, baked beans, cole slaw and bread. For more information, call Bill Brickner at 706-681-4549.

NATIONAL HORSE RESCUE RIDE

Begin Again Farms, Inc., an equine shelter in Ellersie, Ga., is participating in the National Rescue Ride Oct. 19. This is a ride-a-thon and walk-a-thon to help raise funds and awareness for neglected, abused and unwanted horses. Sign-in and a free continental breakfast starts at 8:30 a.m., and the ride starts at 9. The registration fee is $20. Begin Again Farms, Inc., is located at 2035 Harris Road in Ellerslie.

For more information, call 706-315-6945 or e-mail BeginAgainFarm@aol.com.

MILITARY FAMILY SUPPORT GROUP

Auburn University Psychological Services Center will sponsor a military spouse support group for adults and children. The group meets from 5:30 to 7 p.m. every Tuesday in the Haley Center, Room 1121, at Auburn University. The group is for families with deployed or soon-to-be deployed Soldiers. For more information, call Natalie Heidelberg at 334-844-4889 or send an e-mail to heidenf@auburn.edu.

TEEN DEPLOYMENT ADVICE

The Military Child Education Coalition will print a publication about teenagers' experiences with the deployments of loved ones. MCEC is looking for input from individuals 12 to 20 years old who have had a loved one deployed since 9/11.

Family members of all services are encouraged to complete a questionnaire at www.nmfa.org/teen. For more information, call Joan Barrett at 816-746-7966 or e-mail her at joan.barrett@militarychild.org.

WWW.VETERAN.COM

U.S. military veterans can keep in touch with their friends and former comrades through an online community at www.veteran.com. For more information, go to www.veteran.com or call 813-997-9636.

HIRE A HERO

Hire a Hero is a nonprofit organization that uses online social networking tools to help the military community adapt to the civilian sector.

For more information, go to www.hireahero.org.

COMMUNITY BRIEFS

Send event information to lori.egan@us.army.mil. Please include your name and contact information.

School lunch

SEPT 1-5

› **MONDAY** Labor Day

› **TUESDAY** corn dog, potato rounds, carrot sticks w/dip, fruit, milk

› **WEDNESDAY** pizza, salad, corn, fruit, milk

› **THURSDAY** turkey/cheese sandwich w/lettuce and tomato, pasta salad, veggie sticks, fruit, milk

› **FRIDAY** lasagna w/meat sauce, salad, green beans, fruit, roll, milk



HOUSE FOR RENT:
5224 23rd Ave. 3BR/2BA, near school, shopping, and hospital.
In excellent neighbourhood.
$1200/mo, with *RENT-TO-OWN.*
Call Tim 706.358.6905

CHECK THIS OUT!

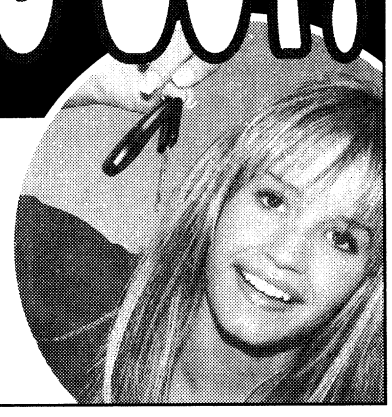

Good car for sale.
Running cars starting from $800,
Call 706.507.3066

Grand Opening!
It's about time somebody served you...
VALUE CLEANERS
wants the job!
SPECIAL MILITARY PRICING
• $1.99 Dry Cleaning
• $.99 Laundered Shirts
• $4.00 Laundered BDU's (set)
3620 Buena Vista Rd. • 706-689-6771
$100 CASH GIVEAWAY
Every Month. Visit store for details.

CHURCH BRIEFS

PROTESTANT WOMEN OF THE CHAPEL

Protestant Women of the Chapel is a non-denominational group of women, who come together to worship, learn God's word, and serve the Lord together on Fort Benning.

Free on-site child care is provided for children 10 and younger.

For more information about the group, send an e-mail to Jenifer Young at 4f4young@gmail.com, call 706-610-5559 or visit www.pwocbenningconnection.wordpress.com.

SUNDAY SCHOOL

Protestant Sunday School is 9:30 to 10:30 a.m. every Sunday at the Follow Me Chapel. Classes are for all ages. Infant care is provided and transportation is available on post.

For more information, call 706-545-7513.

CATHOLIC RELIGIOUS EDUCATION

Faith Formation is 10:40 a.m. to noon every Sunday at Faith Middle School. Classes are available for adults and children 3 and older. Adults are asked to choose from three classes: Scripture Study, the Vatican II and the Faith Revolution.

Confirmation classes and Youth Ministry are held on the first and third Sunday of each month at the Follow Me Chapel. A Youth Mass will be celebrated at 6 p.m. the last Sunday of each month at the Follow Me Chapel.

For those inquiring about the Catholic faith, the Rite of Christian Initiation for Adults is held at 6:30 p.m. Thursdays at the Follow Me Chapel.

A Baptism Preparation Class for parents wishing to have their child baptized in the Catholic Church will be held every other month. Call for the schedule.

The class is mandatory prior to the child receiving the Sacrament of Baptism. To register for a class or to volunteer, call 706-545-0045.

CLUB BEYOND

Club Beyond is a non-denominational ministry for Fort Benning students in grades 6 through 12.

The club offers Monday night Bible studies, club activities every Thursday for high school students and every other Thursday for middle school students, mission trips and summer camp opportunities.

For more information, call Steve Paquette at 706-681-8948.

MARRIAGE ENRICHMENT

The Family Life Center hosts marriage enrichment classes at 8:30 a.m. the first Friday of each month.

For more information, call 706-545-1760.

CATHOLIC WOMEN OF THE CHAPEL

The CWTC meets from 6:30 to 8:30 p.m. every second Tuesday of the month at the Follow Me Chapel on Ingersoll Street.

For more information, call Jane Kuhbander at 706-689-6600.

ST. LUKE UNITED METHODIST CHURCH

A Christian music group, Fee, will present a free concert at 7 p.m. Sept. 21 in The Ministry Center, St. Luke United Methodist Church, 301 Third Ave., Columbus.

A Bible study, "A Mile in Her Shoes: a reflective look at women of the Old Testament" from a military spouse's perspective is held at 6:30 p.m. at The Ministry Center.

For information, call the Rev. Sandra Henry at 706-327-4343 or visit http://stlukeum.com.

THE CHURCH OF COLUMBUS

The church hosts a men's Bible study and discipleship training at 7:30 p.m. the first and third Tuesday of each month.

The Daughter of Zion Prayer for the Children is held at 7 p.m. the first Monday of each month. A ladies' prayer group meets at 7:30 p.m. Tuesdays. Children's Church and Youth Services are held at 7:30 p.m. Wednesday during church Bible study. For more information, call 706-571-0919 or visit www.thechurchofcolumbus.org.

SENSATIONAL SOLO

Sensational Solo Women is an outreach ministry for women who are single (even temporarily because of deployment).

For more information, e-mail Shirley Koop at shirleyjkoop@aol.com.

MILITARY COUPLES SUPPORT GROUP

Cascade Hills Church offers a military couples support group at 5 p.m. Saturdays in Room 219 at Cascade Hills. Child care is provided. For more information or directions, call 706-327-5743, ext. 28, or visit www.cascadehills.com.

MASJID ABDULLAH BIN MAS'UD

The Masjid Abdullah Bin Mas'ud holds prayer at 1:30 p.m. Fridays. A women's Koran study is at 3 p.m. Saturdays and Arabic classes are at 2:30 and 5:30 p.m. Sundays. Masjid Abdullah Bin Mas'ud is located at 2342 South Lumpkin Road. For more information, call 706-687-9402.

Places of Worship

North Highland
Assembly of God... A Good Idea
Sunday School 9:30 a.m.
Worship 10:30 a.m.
Servicio Hispano 5:00 p.m.
Wed. Family 7:00 p.m.
Bread of Life TV Broadcast, Sundays at 8:00 a.m. on WTVM, Channel 9
www.north-highland.org
7300 Whittlesey Blvd., 706-561-7777
Join us for dinner Wednesday, 5-6:30pm FREE with this coupon

Centro de Adoracion Puerta del Cielo
Localizado en The Impact Center
E-mail: centrodeimpacto@yahoo.com
Ministerio Evangelistico Mundial
Lunes 7PM: Oracion y Discipulado
Miercoles 7PM: Educacion Cristiana
Viernes 7PM: Servicio Evangelistico "Uno mas para Cristo"
Domingo 1:30PM: Servicio de Adoracion/Iglesia del Niño
1000 Blanchard Blvd. • Columbus, GA
706.323.0006 • Fax: 706.323.0017
www.centrodeimpacto.org
Pastors Freddie & Olga Diaz

Iglesia de Dios Nuevo Pacto
Pastor Pedro F. Díaz Raquel Suárez
PedroFelixDiaz@hotmail.com • (706) 761-5548
Ofrecemos Servicios Alimentarios
Llame al (706) 569-0902
¿Necesita transportación?
Llame al (706) 315-9216
Tenemos buzón de voz 24 horas al día.
Horarios de Oficina
Lunes, Miércoles y Viernes de 9AM a 1PM
Pastor Juan C Diaz
Director Ministerio de Jóvenes
Servicios
Domingo 10 AM Escuela Dominical/Iglesia de Niños
11 AM Servicio Adoración
Martes 9 AM Ayuno
Viernes 7:30 PM Servicio de Oración y Estudio Bíblico
Tenemos Células en Columbus, Phenix City y Ft. Benning
Para información llame al (706) 569-0902
4421 Primrose Road • Columbus, GA 31907
Telephone/Fax: (706) 569-0902
¡Conquistado a Columbus para Cristo!

St. John Chrysostom Orthodox Mission (OCA)
MEETING AT
1051 U.S. HWY 27, CATAULA, GA
SUNDAY 10 AM
FOR MORE INFORMATION:
332-4246 OR 570-8467
All Services in English

GRACE BAPTIST CHURCH
Experience A Touch of Grace!
Servicios en Español
Service Times
Sunday School – 9:45 am
Sunday Morning – 11:00 am
Sunday Evening – 6:00 pm
Wednesday Evening – 7:00 pm
706-323-1046
GRACE CHRISTIAN SCHOOL
Affordable, Quality Education!
Accredited • ABEKA Curriculum • Extended Care • Honors Program • Computers • Licensed Day Care • K-3 – 12th Grade • Sports
GCS does not discriminate against students of race, color, nationality or ethnic origin
706-323-9161
2915 Fourteenth Ave. • Columbus, Georgia • www.amazingrace.net

St. Anne Catholic Church
Rev. J. Gerard Schreck, Pastor
Rev. Nguyen Martino
Masses Saturday Vigil 5:30 pm
Sunday 8:00am, 10:30 am, 12:30 pm
Monday through Friday 7:30 am
2000 Kay Circle, Columbus GA 31907
706 561-8678
www.stannecsg.com

Redeemer Lutheran Church
4700 Armour Road
Columbus GA 31904
(706) 322-5026
SUNDAY SCHOOL.....9:00 AM
PRAYER & MEDITATION.....10:00 AM
SUNDAY WORSHIP.....10:15 AM
NURSERY PROVIDED
WEDNESDAY DINNER.....5:30 PM
WEDNESDAY SERVICE.....7:00 PM
Easy access from I-185 at exit 7, located west of I-185, 1 block north on Armour Road
Rev. Eric Estes, Pastor

St. Matthew Lutheran Church
"We welcome you!" ELCA
SUNDAY WORSHIP 8:30 & 10:30 A.M.
SUNDAY SCHOOL 9:15 AM
LOCATED ONE MILE EAST OF I-185 ON MACON ROAD, COLUMBUS
4026 Macon Road • 561-3406
Rev. Lawrence Barksdale, Pastor

Your family is welcome at
St. Matthew's-in-the-Pines Episcopal Church
Sunday Worship 11 a.m. ET
38 Longview St. Seale, Alabama
Only 14 min. from Hwy 165
For info call 334-855-2186

New Covenant

Pastor Timothy & First Lady Betty Cole
Christian Education.....9:30am
Morning Worship.....11:00am
Healing & Anointing Service.....1st & 3rd Sunday at 6pm
Hour of Power: Weekly Bible Study w/Pastor Cole at 7:00pm
Youth Ministry: Dancers, steppers, singers, team summit & more
LISTEN TO ME
"A Relevant Word for a Relevant Time"
101.3 @ 10am on Sundays
1408 Shepherd Dr., Columbus
706-304-3946

Church of Christ Torch Hill Road
SUNDAY SCHOOL 10:00 A.M.
MORNING WORSHIP 11:00 A.M.
EVENING WORSHIP 6:00 P.M.
WED BIBLE STUDY 7:30 P.M.
NURSERY PROVIDED
NEAR FT. BENNING
Carroll Collins, Minister
2009 TORCH HILL RD
706-687-9908 OR 706-325-3183

TRINITY Episcopal Church
• 8am Rite I, Chapel
• 9:30am Sunday School for all ages
• 10:30am Rite II, Church
Wednesday 5:45pm Family Dinner followed By Programs
(Uptown) 1130 1st Ave Columbus, GA
706-322-5569
building a Spirit-empowered community that serves and celebrates Christ

St. Mary Magdalene Episcopal Church
Harry A. Carlsen, Vicar
Holy Eucharist & Sermon
Sundays, 10:30am
Sunday Bible Study 9:30am
4244 St. Mary's Road
Columbus, GA 31907
706-689-2790

BEYOND HERE BEYOND NOW
St. Thomas Episcopal Church Celebrates 50 Years Of Ministry
BEAUTY OF WORSHIP & MUSIC; INCLUSIVITY; COMMUNITY OUTREACH
ST. THOMAS DAY SCHOOL (6 MOS - 4 YRS.)
SUNDAY: WORSHIP 8AM & 10:30AM
9:15 CHRISTIAN EDUCATION (ALL AGES)
WEDNESDAY: HEALING EUCHARIST 5:30PM
6PM FAMILY DINNER AND PROGRAMS
2100 HILTON AVENUE, COLUMBUS
706.324.4264 WWW.SAINTTHOMASCOLUMBUS.COM
Member Worldwide Anglican Communion

Edgewood Presbyterian Church
We are close to Fort Benning and Easy to Find!
Sunday Morning Worship.....11:00 A.M.
(Nursery and Children's Church Available During the Service)
Sunday School all age.....9:30 A.M.
(Nursery Available)
3617 Macon Rd., Columbus
www.epclife.com
Church Office: 706-561-5137

True Vine Ministries International
4105 Beallwood Ave
Columbus GA 31904
Phone: 706-320-0196
Bishop Chris Abernathy
Are You Seeking God?
Are You Ready For the Next Level?
Sunday School.....9:00 AM
Sunday Worship.....11:00 AM
Tuesday School of the Prophets..7:00 PM
Friday Night Joy Service.....7:00 PM
Take I-185 at exit 7 towards Ryan's, turn left on Hamilton Road, right onto 41st St.
Jesus is LORD

Trinity Temple
Assembly of God
"A 21st Century Church With A First Century Message"
NURSERY PROVIDED
•PROGRAMS FOR ALL FAMILY MEMBERS
•YOUTH PROGRAMS
•SENIOR ADULT MINISTRY
SUNDAY SCHOOL 9:30 AM
MORNING WORSHIP 10:45 AM
EVENING WORSHIP 6:00 PM
(Only The First Sunday of the Month: An Old Fashion Music Service)
WED. FAMILY NITE 7:00 PM
3000 12TH Ave. Convenient to Fort Benning
706-322-3333

Anglican Mission Church of the Resurrection
1928 Book of Common Prayer
Lee Roads 175 and 145 Salem, AL
The Rev. Canon Richard L. Waller Vicar
Services 10:00 AM CST Sundays
706-569-9864 or 334-864-8631

Victory Drive Church of God
Kenneth L. Rayley
Pastor
Sunday School: 10a.m.
Sunday Worship: 11am & 6pm
Wed. Bible Study: 7p.m.
Ministering to the Military & Community Since 1971
3944 Victory Dr. ~ Columbus
Church: 706.689.3359
Resident: 706.682.5474

ST. GEORGE'S anglican church
Ancient Worship ... Timeless Faith
Sunday Mass .....0800 & 1015
Sunday School – All Ages.....0900
Wednesday Family Night
Mass/Supper/Study Groups.....1800
422 Broadway • 706-322-2010
www.StGeorgesAnglican.net

Family traditions, synergy help families bond

CHAPLAIN FAMILY LIFE CENTER
Chaplain (Maj.) Richard Garvey

Today, we look at the last two habits. First, let's review the first five habits. Habit No. 1: Be proactive. You be the agent of change in your family. Habit No. 2: Begin with the end in mind. Create a family mission statement, and keep the goal of your family in focus.

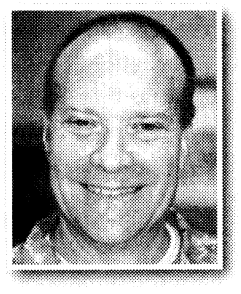

Habit No. 3: Put first things first. Make family a priority in your heart and on your calendar. Habit No. 4: Think "win-win." Don't make everyday family life a constant battle or competition, but rather work together towards a solution where all parties involved see the solution as a win. Habit No. 5: Seek first to understand, then to be understood. Listen to understand your family member, before trying to solve a problem or give your input.

Today, I want to look at the last two habits.

Habit No. 6 is synergize. By synergize, Stephen means finding a path that is not my way or your way, but a higher, "third alternative." This step is the fruit that comes from practicing the other five steps.

Synergy takes place when the sum of all parts make something greater than the individual parts. It is teamwork at its finest. Synergy makes us stronger. Synergy pushes us further than what we would accomplish on our own.

Synergy motivates us to be better and improve for the sake of the greater whole. Couples synergize. Families synergize. We even hear about synergy within companies. The strengths of each person strengthen the whole family. Embrace the synergy of your family.

Habit No. 7: Sharpen the saw. This habit basically keeps the ball rolling by establishing meaningful family traditions. Whether it's as simple as sitting down to a dinner table every night or attending the church of your choice each week, family rituals are anchors that hold a family together through storms and across the years.

What are two traditions you'd like to start or enhance this year that will last your family a lifetime? Sharpening the saw keeps us from being ineffective and dull.

What if you use a saw over and over again? The blade eventually becomes dull. When the blade becomes dull, the saw is less effective and more effort and energy is expended to cut wood. A little time to sharpen the saw will yield a more effective and efficient saw. Less time and energy is needed to cut the same amount of wood.

This is also true in our families and relationships. If we fail to take care of ourselves, we can become like the saw, worn out and ineffective. If we as family members become dull and ineffective, we affect the whole family. We sharpen our saw when we take some time for ourselves. We sharpen the saw when we take time for our families. We sharpen the saw when we establish and maintain important family traditions.

Well, there it is — a quick overview of The 7 Habits of Highly Effective Families. If you'd like some personal encouragement on how to set these or other principles for family success in motion, contact the Chaplain Family Life Center. If you are having problems in your marriage or family, take some time to sharpen your saw by stopping by our office at 2606 Dixie Road, or calling 706-545-1760 for a confidential appointment with one of our pastoral counselors.

We are here to help you and your loved ones with whatever problems or challenges you may be experiencing. We will help you become more effective in your relationships. I look forward to seeing you soon.

God meets spiritual needs when distractions fail

WARRIOR TRANSITION BATTALION
Chaplain (Maj.) Sandy McLean

Several thousand years ago, God, speaking through the prophet Isaiah, told us that he understood what our needs are and that he would meet them.

We need more than just food, clothing and shelter. As human beings, we are created in the image of God, fearfully and wonderfully made. Vastly complex, and at the same time, wonderfully simple, we are what we are. God made us to need what we need.

We are like a car: You have to keep us full if you want us to get somewhere. As the tank begins to empty, our potential to get somewhere, to do what we need to do, the potential we have to care for and support others, lessens. The question is, what keeps us full?

We've already mentioned food, clothing and shelter. Then, there are toys —you know, the things we like to do, the things that distract us and relax us. But even they don't reach and touch our deepset needs.

That is most often where we go wrong, by thinking we can substitute distractions for what really satisfies. God tells us that he and his ways are what really satisfy us. And he should know, seeing as how he made us. How fortunate are we then that God does not require payment for his supplies? He says to us, "You that have no money, come buy and eat. Come buy wine and milk, without money and without price." Then he asks a really important question, "Why do you spend your money for that which is not bread, and your labor for that which does not satisfy?"

More than anything, God wants to meet our needs. We just have to acknowledge them and know where to go to get them met. He tells us to come to the waters, everyone who thirsts. If you are thirsty, where do you go but to the waters?

He promises he will supply your needs. He promises to be the one to shepherd you through this life, and at every turn, prepare a table before you, full of richness and goodness, even in the presence of your enemies. Your cup, he says, will run over with what you need, and goodness and mercy will follow you as long as you live.

What a deal that is. But there is something you have to do. You have to admit your need and go to the waters. You have to know your limits and when you are reaching them. You have to be honest with yourself and admit when you need to go to the waters.

God is a deep, rich, refreshing spring, welling up to eternal life. Don't wait till you are parched and dry to go to the waters. Don't wait till you are dying of thirst to go to the waters. They are available now. Go to the waters and be satisfied.

MILITARY SPOUSES:
Get up to $6000 for College
and get valuable skills you can take anywhere!

The Portable Career Certification Program at Columbus Technical College will prepare you for success in many fields. Upon completion of this program, you will be able to gain a nationally recognized certification as a Microsoft Certified Application Specialist. You will also have a Georgia Work Ready Certification.

Microsoft Office Specialist

CERTIFIED WORK READY

Call now for details!
706-649-1469

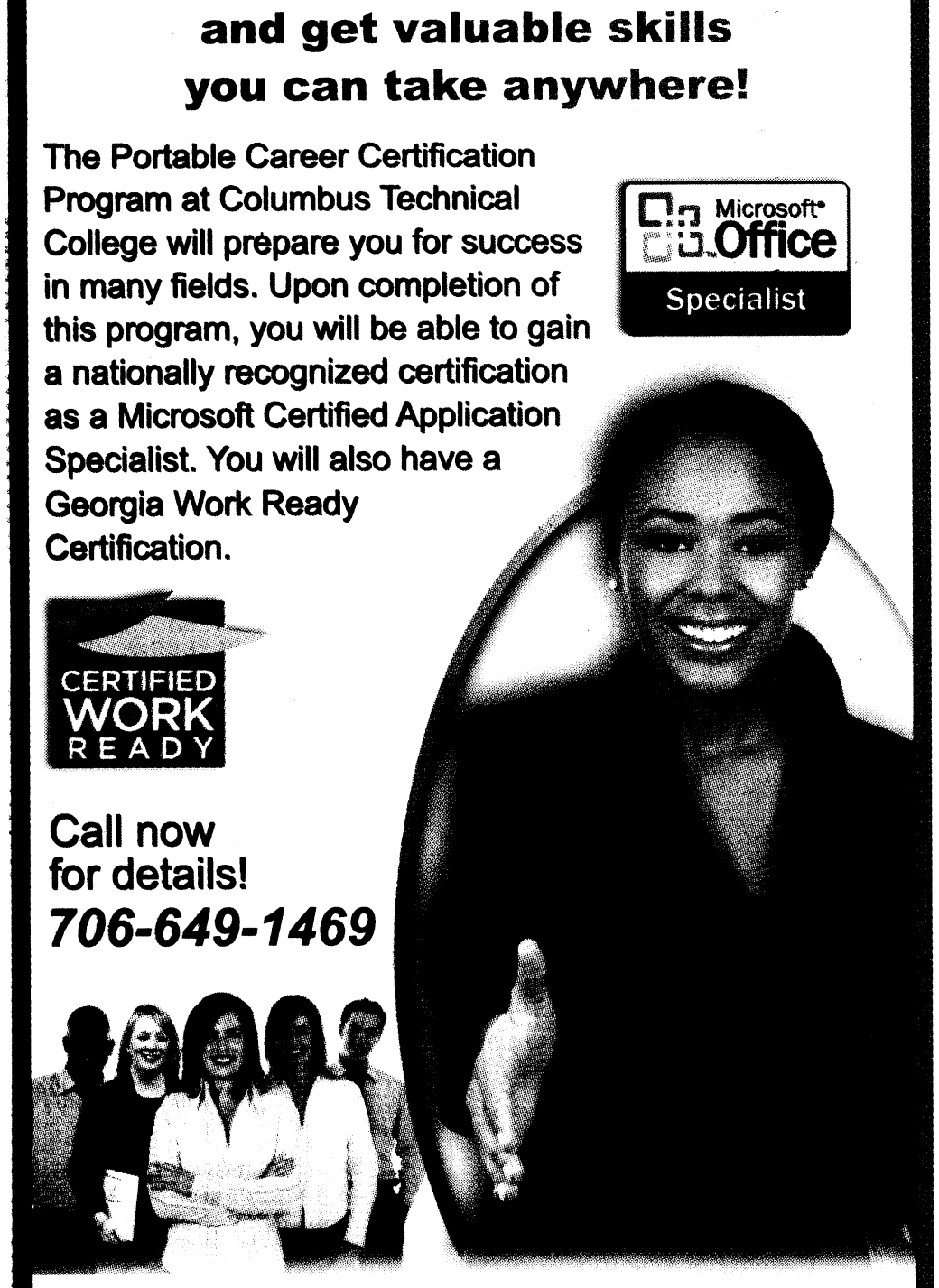

COLUMBUS TECHNICAL COLLEGE
A Unit of the Technical College System of Georgia
www.columbustech.edu

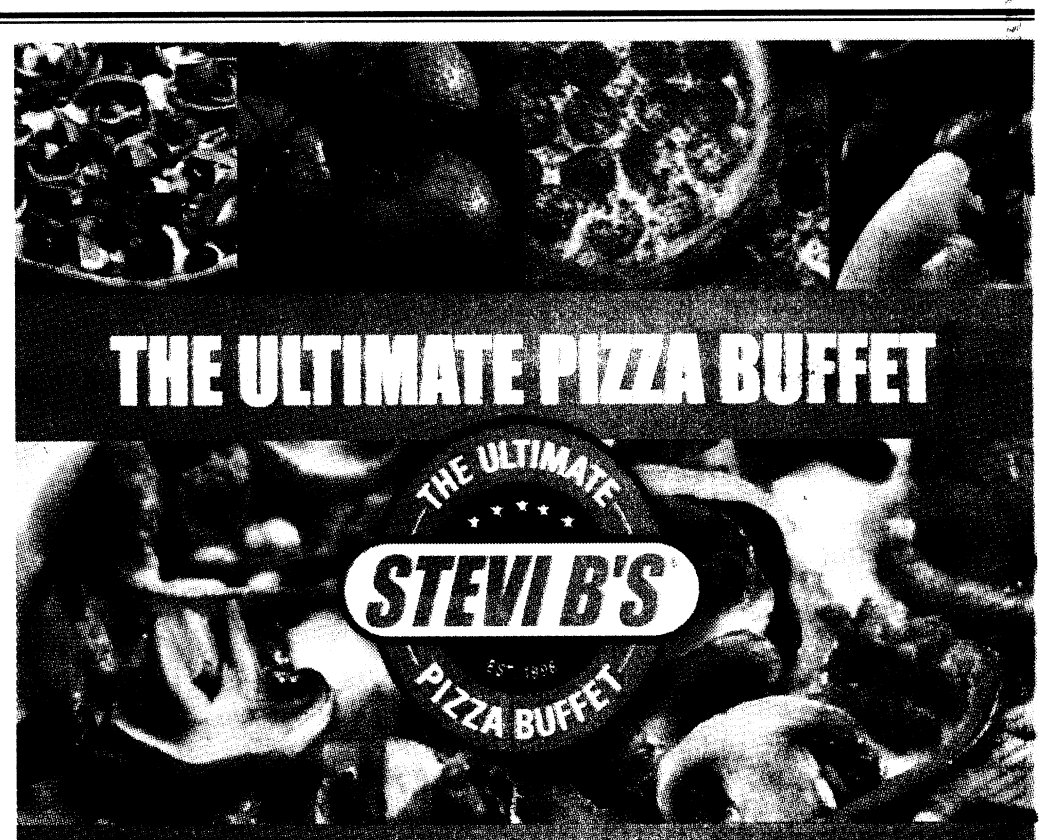

ALL YOU CAN EAT PIZZA, PASTA, SALAD AND DESSERT BUFFET

And we're PARTY CENTRAL!...Book your school, team, church, or military event here. We do all the work so you can have all the fun!
Private room available.

THANK YOU FOR YOUR SERVICE!
Military Discount Available
$1.00 off adult buffet
for active or retired military
with valid id

(706) 653-7910
2301 Airport Thruway
Exit 8 off I85

CFC Code 24249 — Soldier and Family Support Association — donations benefit Fort Benning

HIBACHI $4.99
Fresh Japanese Food Fast express
Hibachi Chicken
Just The Way You Like It!

Appetizers
Spicy Chicken Wings..... $5.99
Eggroll..... $1.25
Veggie Eggroll..... $1.25
Crab Ragoons (6)..... $3.99
Asian Dumplings (6)..... $3.99

Soup & Salad
Onion & Mushroom..... $1.99
Plain House Salad..... $3.99
Chicken Salad..... $4.99
Steak Salad..... $5.99
Shrimp Salad..... $6.99

Homemade Hibachi Dressing, Ranch, Honey Mustard, Sesame Ginger, Blue Cheese, Raspberry Vinaigrette

Kids Meals
All kids meals served with fried rice
Fried Chicken Nugget.... $3.99
Fried Shrimp..... $3.99

Main Menu
All entrees served with fried rice, vegetables & sauce
Hibachi Chicken....Half $4.50
Whole $4.99
Hibachi Steak.....Half $4.99
Whole $5.99
Hibachi Shrimp.....Half $5.50
Whole $6.99
Hibachi Grouper.....Half $6.99
Whole $7.99
Hibachi Scallops.....Half $7.99
Whole $9.99
Steak and Chicken..... $8.99
Seafood Combo..... $10.99
Surf and Turf Combo.... $9.99

Tempura
All tempura served with fried rice, vegetables & sauce
Tempura Chicken..... $4.99
Tempura Shrimp..... $6.99

Teriyaki Rice Bowls
Chicken Bowl..... $4.50
Steak Bowl..... $5.50
Shrimp Bowl..... $6.50
Veggie Bowl..... $3.99



Dine-In or Drive-Thru!

Seconds From Main Post Gate!

3807 Victory Drive
Heritage Corners
706-687-8884

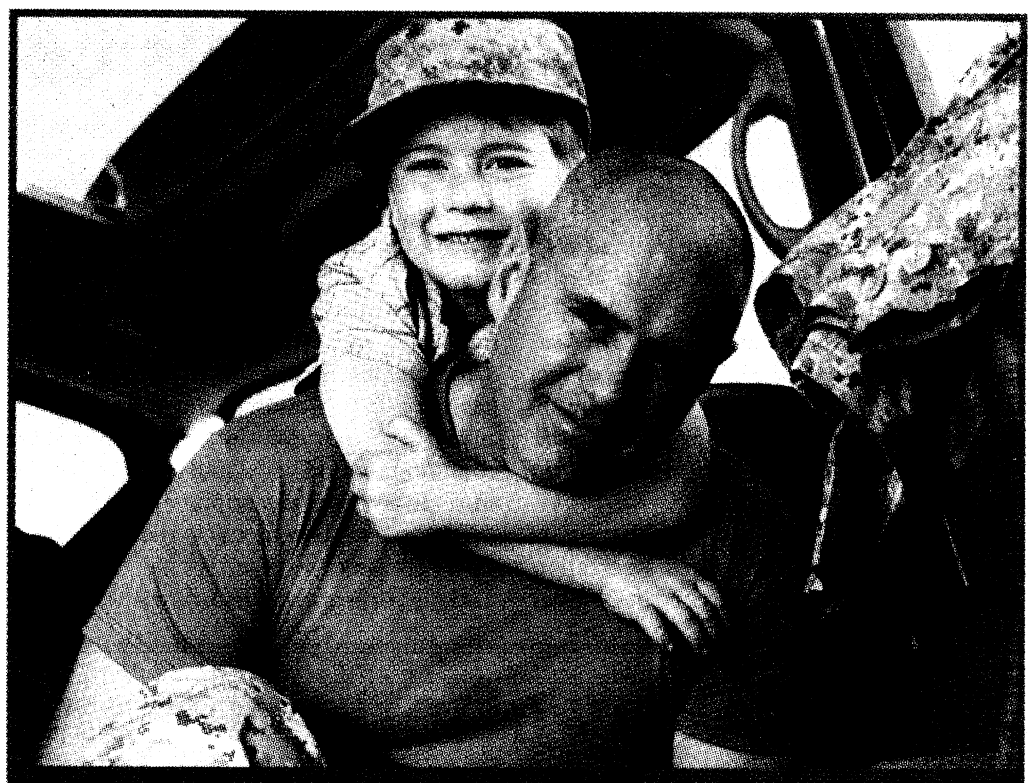

You've got the dedication. Now earn the degree.

With convenient class times and locations, University of Phoenix makes higher education highly accessible for military professionals. Military training and prior work experience may qualify for college credits, making it possible for you to reach your goal even sooner than you think.

Fort Benning Education Center
706.577.3451 | 9 a.m. - 4 p.m.
Wednesdays and Thursdays

Columbus Campus
706.320.1266 | phoenix.edu

University of Phoenix™
Columbus, Georgia Campus

University of Phoenix is a regionally accredited university and long-time member of Servicemembers Opportunity Colleges (SOC). No Federal or Marine Corps endorsement of advertisers or sponsors is implied. The University is accredited by The Higher Learning Commission and is a member of the North Central Association (ncahlc.org). The University's central administration is located at 4615 E. Elwood St., Phoenix, AZ 85040. Online Campus: 3157 E. Elwood St., Phoenix, AZ 85034. University of Phoenix is authorized under the Nonpublic Postsecondary Educational Institutions Act of 1990. © 2008 University of Phoenix, Inc. All rights reserved. AK1023

RU PAYING ATTN?

- It is estimated that driver distraction accounts for *1.6 million accidents a year - about a quarter of the annual U.S. toll.*
- At any given moment of the day, 500,000 drivers of passenger vehicles are using a handheld cell phone.*
- That adds up to a lot of miles traveled by people who do not give their full attention to driving.
- Texting or looking away from the road could cost you your life.

*According to the National Highway Traffic Safety Administration

U.S. ARMY
ARMY STRONG.

U.S. ARMY COMBAT READINESS/SAFETY CENTER
https://crc.army.mil

ARMY SAFE IS ARMY STRONG

101 CRITICAL DAYS OF SUMMER
26 May - 1 Sept 2008

Fort Benning Auto Skills Center wins first place award

DFMWR
Donna Hyatt

The Fort Benning Auto Skills Center has been named the best in the Army.

After an Armywide assessment of renovations, efficiency and programs developed directly from customer input, the center was named number one by the Family and Morale, Welfare and Recreation Command.

Official recognition for the honor is scheduled during the National Recreation and Parks Association conference in October in Baltimore, Md.

Bill Player, manager of the center, said his staff is committed to providing the latest state-of-the-art automotive tools for their clients.

Among the services offered are laser-guided front end alignment, computer diagnostic tire balancing, air bag lifts that eliminate the need for jack stands, Occupational Safety and Health Administration-approved air conditioning and recycling equipment and a precision machine shop.

The auto skills center also received praise for its customer service.

Along with a Master Certified Technician on staff, 80 percent of Auto Skills Center employees are certified by the National Institute for Automotive Excellence and are instrumental in providing free basic automotive classes for family members.

Free diagnostics, pre-purchase vehicle inspections and quality, professional automotive assistance also adds to customer satisfaction.

"I appreciate the convenience of having a professional automotive shop on post," said 1st Lt. John Read, a recent graduate of BOLC II.

"I dropped off my car at lunch time, and they called me a few hours later saying the services had been completed."

The center has 42 bays and more than 25,000 square feet of work space. Most bay rentals are used to restore older model vehicles or perform oil changes. Also available are paint and body shop bays for those who want to do their own cosmetic repairs.

Located in Building 111 on Marchant Street, the Auto Skills Center also offers towing service, engine rebuilds, tune ups and more.

For more information call 706-545-2337 or visit www.benningmwr.com and follow the Auto Skills link.

Martin Army offers free prostate cancer screenings

MEDDAC
Maj. Brian Parnes

Prostate cancer is the second leading cause of cancer-related death among American men. Every three minutes, an American man learns he has prostate cancer.

Since 1995, approximately 2,600,000 men in the United States have been diagnosed with prostate cancer, and nearly 375,000 men have lost their lives to this disease.

There are no warning signs of prostate cancer. The best way to beat it is through early screening and detection of the disease in its initial stages.

White, Hispanic or Asian males between 50 and 75 and African Black men older than 40 (or any man who has had a close relative with prostate cancer) should be tested. Screening involves a Digital Rectal Exam and a blood test called a Prostate-Specific Antigen.

This year, in conjunction with Prostate Cancer Awareness Week, a national program of the Prostate Cancer Education Council, the Urology clinic at Martin Army Community Hospital will conduct free prostate cancer screenings Sept. 17 and 18 for all eligible beneficiaries. Screenings will consist of a short medical history, a digital examination and a PSA blood test. Screenings will be done on a walk-in basis from 8 a.m. until 2 p.m. each day.

Call the clinic at 706-544-2292 for more information. Visit www.urologyhealth.org for more information on prostate cancer.

Musket: Symbolizes part of Infantry School's history

Continued from C1

40 years after the war's end with the establishment of the School of Musketry, where Soldiers received specialized weapons training. The school, later renamed the Infantry School of Arms, relocated from Fort Sill, Okla., to Camp Benning in 1918.

In a way, the development and use of weapons like the M 1861 musket during this bloody war were key in the creation of Fort Benning, Stieghan said.

It was this war that the musket's original owner, Pvt. John Shannon, volunteered for. He and four other members of his family, recent immigrants from Ireland, joined the Union army in 1862.

"Our nation was in such peril, and it was saved by people who had almost just stepped off the boat," Reed said. "I think this is going to be a great inspiration to a lot of young men."

Displayed next to the 146-year-old weapon are the Vicksburg Army campaign streamer, a portrait of John, a print of the 20th Iowa Volunteer Infantry Regiment, where John served for three years, and a replica of the Civil War service medal.

Fort Benning is an appropriate home for the artifact, Stieghan said.

"The principal weapon system for the Infantry is the Soldier, and the basic tool that he uses is the musket — or rifle, or machine gun," he said. "What is special is that this weapon belonged to a Soldier, and we know who that was. This piece of wood and iron has a story."

Shannon, a former Fort Benning civilian personnel director who lives in Smiths Station, Ala., said he is proud of his great grandfather, and he considers patriotism a family legacy.

"That's exactly why (the musket) is here," he said. "The best place would be where the nation could see it and where John and the regiment's memory would be honored."

Cheryl.Rodewig@militarynews.com

Patrol: Deters crime, lets MPs get to know residents

Continued from C1

more and see a lot more."

Snow said most of the MPs conducting patrols in squad cars spend the majority of their time responding to incidents in the housing areas and don't always have an opportunity to interact with residents on a more personal basis.

Spc. Jamie Katz, who lives in the Indianhead Housing Area, said the bike patrols make residents feel safer.

"They should constantly roll through here, because when they do, (crimes) stop for weeks at a time," said Katz, whose car was vandalized. "I'd like to see them come out at least once or twice a day."

Snow said they would like to "flood" the neighborhoods with more bicycle patrols. However, other law enforcement missions prevent it. Bike patrols are only one tool used to prevent crime. DES also conducts speed enforcement, walking patrols and undercover surveillance.

Grace encourages post residents who see him and other bike patrol MPs to get to know them.

"If they see us, feel free to stop us and ask any questions," Grace said. "The bike patrols let the community see us a lot more."

Brenda.Donnell@us.army.mil



BIRTHS

BOYS

Bryce Christopher Tulcus
born Aug. 17 to Danielle and Sgt. Jonathan Tulcus

William Michael Kerr Jr.
born Aug. 19 to Jennifer and Staff Sgt. William M. Kerr

Kayden Gabriel Gragg
born Aug. 21 to Simone and Staff Sgt. Trent Gragg

Hayden Robert Holloway
born Aug. 22 to Elizabeth and 2nd Lt. Adam Holloway

Nicolas Daniel Nieves
born Aug. 23 to Erlinda and Staff Sgt. Tomas Nieves

GIRLS

Isabella Rae Morales
born Aug. 18 to Denise and Sgt. 1st Class David Morales

Ja'Neal Kaila Collier
Born Aug. 19 to Sh'Tanya and Staff Sgt. Nekeno Collier

Quinlyn Qami Green
born Aug. 19 to Shequetta and Spc. Quinton Green

Elianna Noelle Hurst
born Aug. 23 to Jennifer and Capt. David M. Hurst

Angelina Rena Lopez
born Aug. 23 to Spc. Wendy and Julio Lopez

Isabella Renee Filorio
born Aug. 23 to Angela and Staff Sgt. German R. Filorio

Serenity Miller
born Aug. 24 to Dona and Sgt. Geoffrey Miller

— Martin Army Community Hospital

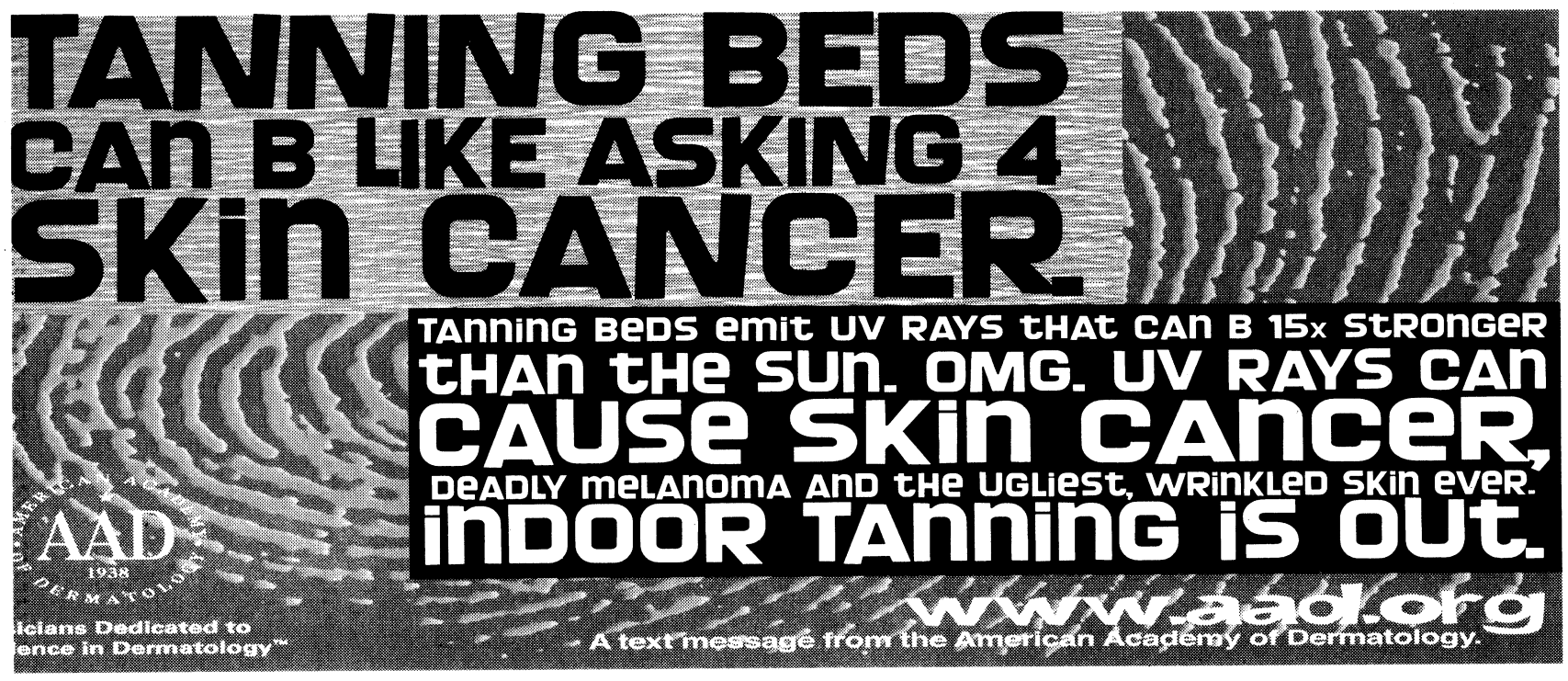

FREE : Active Duty or Retired Military • Eligible Dependents • Active or Retired Civil Service

THE BAYONET

CLASSIFIEDS

5 Ways to Place a Paid Ad:
1) Go to www.thebayonet.com
2) Call The Bayonet at 706-317-2106
3) Fax The Bayonet at 706-317-2126
4) E-mail Phyllis.Wolf@militarynews.com
5) Walk-in: Mon-Fri. 8am-5pm

VISA MasterCard

3 LINES FOR *ONLY* $10
($3.75 for ea. line after)
Deadline: Noon, Friday preceding publication date



DEALS ON WHEELS
4 WEEKS *ONLY* $15!
Sell your Car, Truck, RV, or Motorcycle!
– 15 word max – Must be prepaid
– For private party only – $5 extra w/ photo

For Free Ad Placement go to www.thebayonet.com/advertise

CARS

1995 FORD MUSTANG COBRA, 5.0, 5 speed, 56K mi. white/blk int, 17? cobra ?R?, flowmasters, call 706-527-0579.

2005 VOLKSWAGON BEETLE 20K mi. White, manual, 1 owner, PW/PL, AC, Alarm, exc cond. factory warr. $12,500 obo
Call: 509-643-2975.

ACCENT AUTO SALES
3971 US Hwy 80 West
Phenix City, AL 36870
334-732-0348
accentusedcars.net

***No Credit Check**
***0% interest**
***100% Approval**
***Free Car Fax**
***3 Yr 36K Mile Drive Train Warranty**
***Free Service Plan**
***Easy Trade in Plan**

2004 Stratus
White 75K miles. . . $1,200 down $80 week.

2005 Durango
Black, 76K miles. . . $1,900 down and $75 week

2000 Dakota
White, 76K miles. . . $900 down and $75 week

2002 Sebring
Silver, 77K miles. . . $1,200 down and $75 week

2000 Mustang GT
Orange/Red, 82K Miles. . . $1,800 down and $85 week

EQUIPMENT RENTAL

Construction & Homeowners Equipment
10% Military Discount on Rental
Ray Rents 706-324-RENTS

AUTO ACCESSORIES

POLISHED ALUMINUM 45 deg. swivel water outlet for Chevy engine. New in box $25. Call: 706-718-6315.

SUV & VANS

2003 FORD EXPEDITION, Eddie Bauer, fully load, Navy & Tan, leather seats, gd cond, new tires. $11,500. 706-527-2747.

TRUCKS

1999 CHEVY SILVERADO Z-71 4 wheel dr. PCSing Overseas-Must sell $8,000 obo, Call: 706-587-0131.

LINE-X SPRAY-ON TRUCK BEDLINERS
MILITARY DISCOUNT
Trailers & Hitches 706-596-0380

MOTORCYCLES & ATV

07 SUZUKI BOULEVARD C50 Special Edition, Rifle faring, saddle bags, cobra tach, backrest, 680 miles $75K obo. 706-610-1827.

2004 YAMAHA R1 silver, chrome wheels/swing arm, new tires, 2 brothers custom exhaust, extremely clean. 7K obo 706-888-5581

97 HARLEY DAVIDSON, Springer, includes pull behind decor trailer, 30k mi, like new, fully chrome w/many extras Like New! Must See! **706-442-2210**

BOATS

1995 SEADOO BOMBARDIER Jet Ski $2,000 OBO. 706-536-1800.

1998 RANGER 461 VS Johnson 150 PCSing Overseas-MUST SELL $13K obo Call 706-587-0131.

2001 BAYLINER CAPRI 195 I/O Bowrider Low hours, exc. cond. w/ extras. Great Family boat. $10,200 706-507-3507.

UTILITY TRAILERS

TRAILER SALES, REPAIR
Truck Accessories, Gooseneck
Trailers & Hitches
706-596-0380

CHILDREN'S ITEMS

I'M AMBER, 22 y/o, over 4 years experience looking to provide childcare. 706-587-3491.

LEAP FROGS LEARNING PUZZLE $5 HONEY BEE HOP/PLAYSKOOL $7/THOMAS & FRIENDS TRAIN SET $20 CALL: 706-689-2892.

PETS/PET CARE

3 KITTENS-11 WKS OLD, had first shots/worm med/frontline plus tx-calico color, cute & playful-FREE 706-987-1238.

BALL PYTHON VERY friendly all supplies $120 obo, 8 mos old Chi-uhiuha $100 w/crate ets'ing got to leave behind.

DOG BOARDING! MILITARY Rate!
$10/dog/night. Dellwood Kennels Columbus, GA Call 706-569-9887
www.dellwoodkennel.com

FOR SALE!!!!!!!!!
ADORABLE YORKY PUPPIES

$800, AKC Registered, Dame/10 Champions, Sire/13 Champions,

Incredible Bloodline,
8 wks old,
Tail & Dew Claws Docked/Cut,
Had 2nd set of Shots & Wormed.

Call 706-593-4236 or 706-545-2133.

MOVING SALE

AUCTION EVERY FRIDAY 7:30PM Possum Trot off US431 on HWY137 N of Seale. Restaurant/Restrooms available.

MOVING SALE, LOTS OF BABY ITEMS, SAT & SUN 8-2 @ 27B DOANE LOOP, FT BENNING.

LAWN & GARDEN

100FT. FENCE, 2 GATES, $200.00 CALL: 706-685-3495.

CHAIN LINK FENCE 6 & 4 ft. posts, poles, hardware, gates 500ft. $375 call 334-614-5172.

SEARS CRAFTSMAN Lawn Mower 22" 6.25hp Briggs & Stratton Ig back wheels missing discharge cover. $75. Call 706-761-7553

MISCELLANEOUS

COUNTY BASEBALL IS recruiting 9 thru 12 yr old to play travel baseball. It is a great opportunity for them to learn the real game of baseball.

MEN'S MT bike 21 speed Giant Iguana 630, sz18 frame. new tubes & tune up in July. $50 obo Call now! 847-946-5651.

NUMEROUS FISHING POLES and equipment, make an offer. Call 706-221-4669.

SOLANA HOT TUB 2 seater 110 gal. plug 110 volt, **HOT PRICE $2,500** OBO. Call 706-563-2102.

TRUCK CAP (CAMPER shell type) $350 fits various years. Call 706-989-0179. E-mail photo available.

VON, CONGRATULATIONS on your new assignment. You're going to do great. Love Malcolm.

JEWELRY

VARIETY OF TOUNGE and navel jewelry. All different colors & symbols. All Pieces are only $5. Call: 706-689-2892.

FURNITURE

"$125 FULL/REGULAR MATTRESS" new, still in plastic, $125. 334-750-9143

"$250 KING PILLOWTOP" mattress & box, in plastic, new w/warranty, only want $185, CAN DELIVER. 706-566-4517

"3 PC 100% LEATHER SOFA, LOVE & CHAIR" BRAND NEW, LIFETIME WARRANTY, $1150, 334-663-6624, WILL SELL INDIVIDUAL.

"DINETTE SET" (5PC), Solid Hardwood,heavy, New in box, Retails for $750 will sell for $299. 706-566-4517.

"Microfiber SOFA and LOVE seat" new, lifetime warranty, $450, 706-566-4517.

"MISSION OAK BEDROOM" 6PC new in boxes, can deliver. 706-566-4517.

"PILLOWTOP QUEEN" mattress set, in Plastic, new with warranty, $150, 706-566-4517 delivery avail.

"SLEIGH BED" HARDWOOD, Cherry collection, New, Incl rails, $265. 334-750-9143

MEMORY FOAM mattress, new in plastic, lists for $1000 sacrifice $250, 334-663-6624 can deliver.

ANTIQUE OAK CHEST of drawers $350, 706-989-0179. email photo available.

BRAND NAME QUEEN Orthopedic" mattress & foundation, New in plastic, $140 706-566-4517.

GERMAN SECTIONAL/SLEEPER with storage box and chair. Good cond. Must See $280. call 706-568-1421.

MICROFIBER CHAISE LOUNGE, sage gn, like new, scotch guard. Will send photo upon request, Must see $150. Call 706-304-7276.

PIANO $250 OLDER model, 706-989-0179. Email photo available.

SACRIFICE! BEAUTIFUL ANTIQUE mahagony dining room table. Leaf included. $200 OBO Contact Kristin to view. 706-593-6031.

SOLID OAK ENT. CTR *(Wall Unit),* excellent condition, accent lighting, glass doors, $500 obo 706-570-6101

TODDLER BED W/mattress In good condition. Needs to go ASAP. $50 for both. Call: 706-689-2892.

VERY COMFORTABLE BLUE SOFA $245 AND MATCHING LOVE SEAT $195 FOR SALE CALL: 706-604-5851.

EXERCISE EQUIPMENT

AB Lounger in great condition $70. call: 706-689-2892.

CHAMPS BENCH 265LBS weights, dumbells 40's, 30's and 20lbs with stand and curlbar. Asking $200 obo. Call: 401-862-5319.

WEIGHT BENCH, 275LBS of weights (150 steel, 125 concrete) 1 bar, 2 dumbbells, mult attach, for $150 obo Call 706-221-4669

ELECTRONICS

BANDPASS BOX WITH 10" Punch woofers, 1 200 watt Punch amp, with 1 850 watt sound storm. $300 706-610-8976.

APPLIANCES

BRAND NEW STILL in box Sharp Carousel R520KS 1200 watt microwave, stainless steel. Paid $199 for sale $150 706-604-5851.

STACKABLE WASHER & DRYER $300, CALL: 205-242-3696.

WHIRLPOOL REFRIGERATOR 3 yrs old 18 cu ft first $100 works great one interior door guard missing, call 706-761-7553.

Looking to place an ad with The Bayonet?
Call Phyllis Wolf, your Classified Specialist, at 706-317-2106 or go online www.thebayonet.com

BUSINESS & SERVICES

HAVE OVER $10,000 In Credit Card Debt? Novel debt relief system. Allow us to settle your debt & walk away debt free! Call: 706-905-0296.

DOG BOARDING! MILITARY Rate!
$10/dog/night. Dellwood Kennels Columbus, GA Call 706-569-9887
www.dellwoodkennel.com

SOUTH COLUMBUS DAYCARE CENTER
MILITARY DISCOUNT
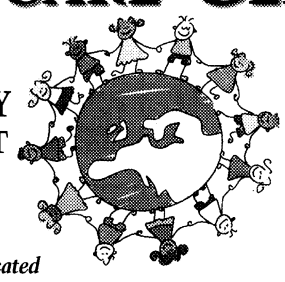
• Best Care
• Best Rates Ever
• Best Education
Conveniently Located
1213 Benning Dr., Columbus, Ga. • 706.689.5318

Place an ad online today www. bayonet.com

EMPLOYMENT section

DENTAL-ASSIST/FRONT OFC.
Apply @ 1300 Wynnton Rd, Ste 101, Cols 706-324-7026

LOCAL NONPROFIT HIRING
PT Must be available 1&2 shifts.
Email resume'
mtherrera@contact211.org.
No calls accepted.

CASHIER/FLEX HOURS
support military wives/good pay/ 3minutes from post
Learn something new every dayFriendly supportive staff
Apply in person:
HOME ACE HARDWARE
3863 ST. MARY'S RD.
COLUMBUS, GA
706-689-4228

SPEECH THERAPIST AND PHYSICAL THERAPIST

HPRC (Human Performance & Rehabilitation Centers, Inc.) in Columbus, GA is seeking a licensed **Speech Therapist and Physical Therapist (30 hours per week)** to work in pediatric, outpatient, and/or skilled nursing facility setting. Experience preferred.

Competitive pay and excellent benefits package. HPRC is a privately owned company with a 52-year history of providing the highest quality rehabilitation services in three states.

For additional information, contact Human Resources at 706-322-7762, ext. 5466 or email dwoodrow@hprc.net. EOE/APAP/BI.

www.hprc.net

NEW PLASMA DONORS NEEDED

EARN $70
THIS WEEK
See how rewarding saving lives can be. Please bring proof of address, photo ID, Social Security card or immigration card.
$5 Bonus with this ad!
Please call for an appointment.

Talecris PLASMA RESOURCES
4335 Victory Drive
Columbus, GA 31904
706-687-1071

Military Welcome!

PERFORMANCE AUTO SALES #1
4901 Hamilton Rd. Columbus, GA • 706-571-9964



PERFORMANCE AUTO SALES #2
5205 Veterans Pkwy. Columbus, GA • 706-221-0792



Buy Here / Pay Here • Most Cars



PARADE OF HOMES

HOMES & LAND FOR SALE

5BR/2BA, Junction 165 & 431 S. FAMILY RM, FIREPLACE, 2/3 ACRE FENCED, $95k OR RENT $900. 706-326-1763 or 706-393-3966.

APPROX 1900 SQ ft, 3 large BR remodeled/fenced $119,900. Call Sarah @ 706-577-5292

BRICK HOME Richland,GA, GARAGE, 3BR/1.5BA, TOTAL ELECTRIC, NEW PAINT CARPET & CEILING FANS, **Reduced** $90K. CALL: 706-563-2102/706-527-7204

CHARMING OLDER HOME! Cute 2BR/2BA renovated home in PC, AL. Take a visual tour of this special home at bbbradford.com or call Bob 706-332-4643.

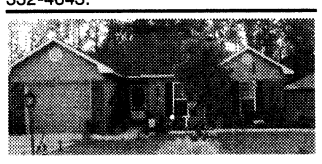

COLS, 1236 SCHOOLHOUSE DR. NEWLY BLT/MOVE-IN READY! 3BR/2BA $147,900. Call 404-556-3423 or go to www.militaryowners.com-page-1778.html

COLS, NO., $199,900, 4BR/2.5BA, Veterans Memorial district Call Stephanie @ 706-587-7069.

ELLERSLIE, GREEN ACRES SUBDIVISION,
Home on 4.26 acres wooded double lot with 4 large bedrooms 2 full baths, split floor plan, 2 car carport.
Call: 706-329-3200



1185 Leaf Brook Dr. Grandtree Subdivision Off County Line Rd. 4BR/3BA, 2 Fireplaces, screened in Porch, Wheelchair accessible. Call Erika 706-563-1810
HERITAGE HOMES
706-596-1339 go to:
WWW.REALTORERIKA.COM for pictures

NORTH COLUMBUS, $99,500, Contact Shelley 706-587-8372, 3BR/1BA, hardwood floors, large fenced backyard, carport.

New Listing

NORTH-COLUMBUS PEPPERTREE Sub. 4BR/3BA Double Churches & Northside HS Dist. 2074sqft. .44 acre fenced yd w/shed, dbl gar $204,900, Call: 706-593-0731.

PHENIX CITY AL, Crawford Al, 3BR/2BA, laundry Rm. .34 acers Russell Co. west $67K 334-614-3923.

PHENIX CITY, 3BR/1BA remodeled, granite countertops, laminate wood floor, 20x30 steel work shop 85K 706-888-5581.

PHENIX CITY, 4BR/2BA 1900+sf, new home. All new appliances, all c.c. paid, 3 months no payment. $178K. Call: 334-855-2457.

APARTMENTS FOR RENT

1 BR DUPLEX, C/H/A, fenced yard w/d connection. $325 mo. + deposit **334-448-7316**

COLUMBUS. . . 1BR/1BA
600 sf duplex $400/dn $550/mo if you call before 09/15
Call: 334-855-2457.

HOMES & LAND FOR RENT

A 4BR, 2BA, Spacious house for rent, C/H/A, $725 + dep. **334-448-7316**

Look

COLUMBUS, NORTH EAST Columbus, 3BR/1BA, Cent Heat & Air, new Paint and Carpet, $625 mo. Call: 626-354-3855 Also 3BR/2BA Opelika New $875 mo.

FORT RUCKER ALABAMA
HOMES FOR SALE OR RENT
CONTACT:
LINDA ALVARADO
CELL: 334-447-9163
EMAIL: thebrit58@hotmail.com
WEBSITE: www.lindaalvarado.net
OR
BARBARA WHITE
CELL: 334-389-1705
EMAIL: barbwhite@ala.net
WEBSITE: www.barbarawhite.net
COLDWELL BANKER
REALTOR

GREAT, NEW
3 BR 2BA DUPLEX
Close to Benning, 1500sf
$850 mo.
706-569-6857
or 706-888-9466
1st MONTHS RENT FREE

PHENIX CITY, 4BR/2.5BA brick/large-yard,shed $1,050mo+dep.**334-480-0878.**



854 GUN CLUB BOX SPRINGS GA 31801

3 bedrooms 1.5 bath, New Roofing, New Front and Back Screened Doors, Sundeck on Back, Screened Porch in Front, Cozy Country Kitchen, Garden Area, 22+ acres. Private and secluded lot with timberland and private lake.
Excellent location, $194,900, Georgia MLS #: 2088210
Also has additional 44+ acres available to purchase with this property.
Great hunting land. Call Johnette Thomas for details!
Nathan Properties, Inc. Highest Standards
404-519-7001



PREMIUM MOBILE HOMES FOR RENT
- Newly remodeled
- Wood flooring
- Ceramic Tile
- New Appliances
- Large, Covered Deck

3 MILES FROM FORT BENNING
MILITARY DISCOUNTS
(706) 689-0697 **Oak Hill Park**

• 1, 2 & 3 BR Apartments • Fully Equipped Kitchen • Pets Welcome
MILITARY SPECIAL 1/2 OFF SECURITY DEPOSIT & NO APPLICATION FEE!
W/D Connections • Patio/Balcony • Total Electric • Laundry Facility
Discover an upgraded sense of Living...
move-in special $99 first month
CENTRAL HIGHLANDS
APARTMENT HOMES
Now Leasing For August & September!
700 22nd Ave., Phenix City • M-F 8:30-5:30 • 334-298-1622
Sparkling Pool • Storage Closets • Water Included • Central Heat & Air

NOW LEASING
FOR AUGUST & SEPTEMBER
MILITARY SPECIAL
WE HAVE 1, 2 & 3 BEDROOM
APARTMENTS & TOWNHOUSES AVAILABLE
CLOVERLEAF
CALL US OR STOP BY:
2813 STADIUM DRIVE • PHENIX CITY
334-297-1072
CLOVERLEAF2813@BELLSOUTH.NET
1/2 OFF SECURITY DEPOSIT & PAY NO APPLICATION FEE!

Embrace the hospitality & radiant surroundings that are...
Simply Southern
GREENLEAF
APARTMENTS
1, 2 & 3 Garden Style Apartments • Private Patios • Sparkling Swimming Pools • Fitness Trail • Picnic & BBQ Areas • Pet Friendly • Minutes To Uptown & CSU
THAYER PROPERTIES
1701 37th Street • Phenix City, AL 36867
334-297-9292 • www.jpthayer.com/greenleaf
EQUAL HOUSING OPPORTUNITY

EXTRAORDINARY APARTMENTS

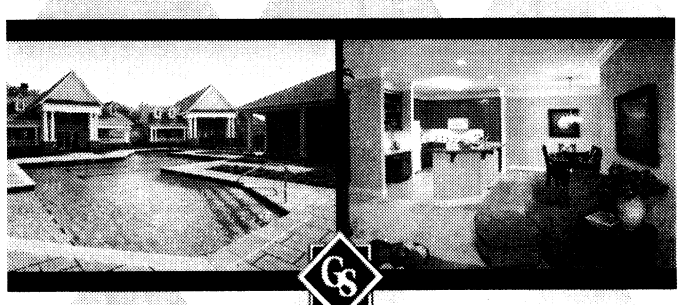

GREYSTONE
Properties
www.greystoneproperties.net | 706.221.7175

THERE'S NO SUCH THING AS A FREE LUNCH.

But there is such a thing as FREE NEWS!

Pick up your free copy of The Bayonet at these following locations:

COLUMBUS

IHOP*
BP Station*
St. Francis Hospital
Waffle House
Peachtree Mall
Texaco Food Mart*
Holiday Inn Columbus North
Super 8 Motel
La Quinta Inn
Efficiency Lodge
Chevron*
Comfort Suites
Country's BBQ*
Jumbo China
Wendy's*
Veterans Clinic
Doctors Hospital
Quality Inn Historic Distric
Visitor Center
Buffalo Wild Wings
Howard Johnson Express Inn
Chester BBQ
VFW Post 665
Summit Gas*
Motel 6
Days Inn*
Spectors Cleaners*
Piggly Wiggly*
Summit Gas
Gus' Drive-In
Sun Ray Cleaners
Ranger Joe's
Econo Lodge
Raceway Gas
Commando's Military Supply
Commando's Surplus
ARRCO Place Barber Shop
Dollar General
Army Recruiting Station
American Legion Post #35
Value Place
Suburban Hotel
Columbus Technical College
Chamber of Commerce
Ryan's Steakhouse
Golden Donut
Roger's Auto
Zeb's
Texas Roadhouse
Antique Mall
Huddle House
Bill Heard Chevrolet
Dunkin Donuts
Shell Station*
Whisperwood Apartments
Fairfield Inn
Holiday Inn Express
Welcome Center
Country Inn & Suites
Sleep Inn
Extend Stay*
Shoney's
Marathon Gas*
222 Cafe
S-Mart
Krystal*
The Sports Page
Wyndham Hotel
Staybridge Suites
Residence Inn
Hampton Inn*
Groome Transportation
Fuji Japanese Steakhouse
Cracker Barrell
Hunter's Run Apartments
Denny's
Dollar General*
Wingate Inn
Four Points Sheraton
Columbus Metropolitan Airport
China Buffet
KIA Autosports
Amy's African Hair Braiding
Pyramid Food Mart
Rainbow Shoes
Dolly Madison Store
Courtyard Marriott
Marriott
CB&T Bank*
Old Courthouse
Ruth Ann's Restaurant
Turkan Tailor Shop
C.C.'s Place
Hughston Clinic
New China

PHENIX CITY

IHOP
Summit Hospital
Cloverleaf Apartments
Zeb's
Buffet City
Central Highland Apartments
Marathon*
431S BP
Chevron*
Piggly Wiggly*
Wendy's*
Rainbow Shoes
Ramada Inn
Regional Rehabilitation Hospital
Citgo*
Big Cat*
JR Steakhouse
McDonald's
John's Bread Basket
American Legion
Chamber of Commerce
Shoney's
Krystal
Quality Inn Express
Days Inn
Waffle King
Café 431
Waffle House*
Valley Lanes
El Vaquero

OPELIKA/SMITHS STATION

Piggly Wiggly
Durango's
Smokey Pig
Corner store Chevron
JR Steakhouse
Terry's Get-n-Go
Terry's Grocery
VFW
Smiths Station City Hall
Del Ranch

THE BAYONET
www.thebayonet.com

* denotes multiple locations

GRAYHAWK HOMES INC.



Rose Anne Erickson Realty LLC

706-257-1776

OFF POST HOUSING REDUCED PRICING

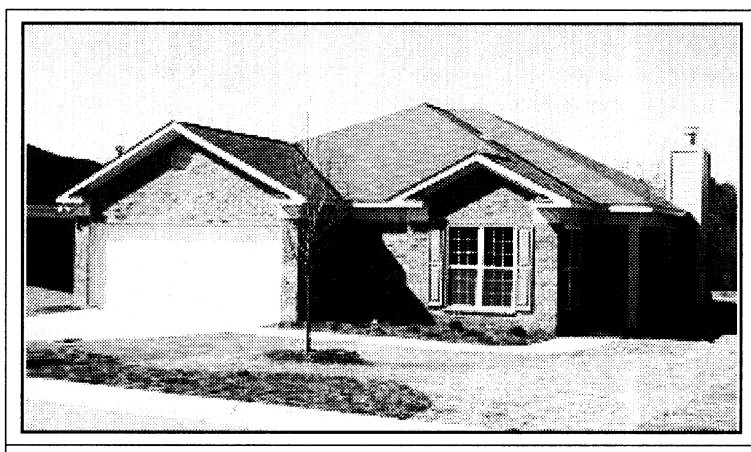

60 Lincolnshire Lane
• 4BR/2BA
• 1764 heated sq. ft.
$170,900
Builder Pays $5200 in CLOSING COST



83 Lincolnshire Lane
• 4BR/2BA
• 1473 heated sq. ft.
$165,400
Builder Pays $4700 in CLOSING COST



84 Lincolnshire Lane
• 3BR/2BA
• 1577 heated sq. ft.
$155,900
Builder Pays $4700 in CLOSING COST

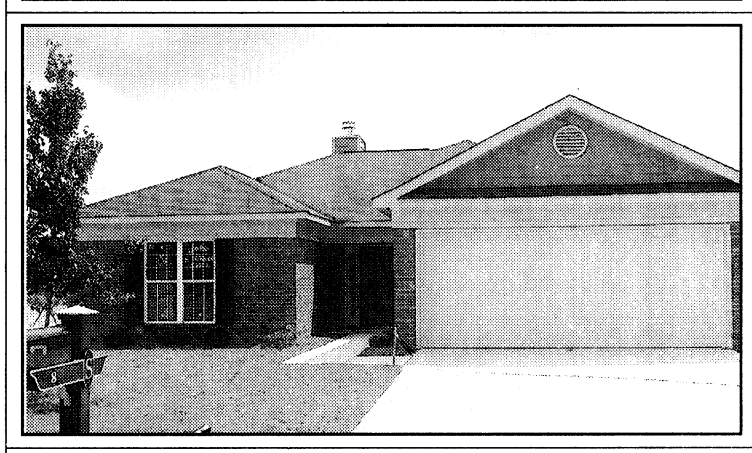

8 Trafford Trail
• 4BR/2BA
• 1725 heated sq. ft.
$163,900
Builder Pays $4700 in CLOSING COST

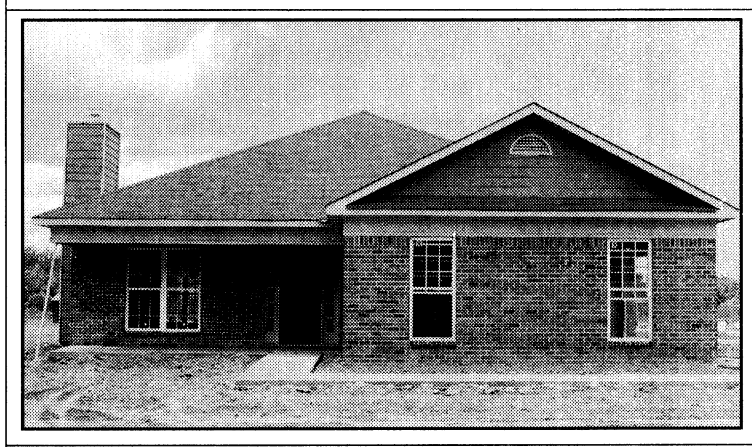

14 Trafford Trail
• 3BR/2BA
• 1403 heated sq. ft.
$151,900
Builder Pays $4600 in CLOSING COST

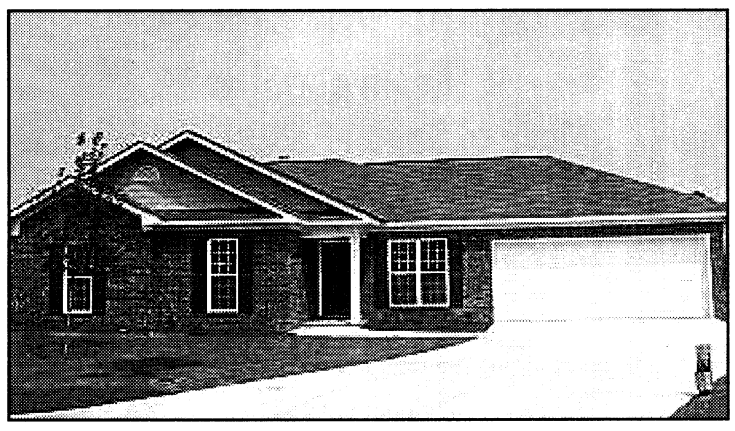

15 Wales Way
• 3BR/2BA
• 1654 heated sq. ft.
$155,900
Builder Pays $4700 in CLOSING COST

ONLY 15 minutes to Fort Benning *** City Services *** Lee County
Convenient to Shopping & Schools (Smith Station District)
DIR: JR ALLEN PKWY TO HWY 280 TAKE LEFT, RIGHT ON OLD OPELIKA RD LEFT ON STAFFORD PLACE, LEFT INTO STAFFORDSHIRE.

OPEN HOUSE/AGENT ON SITE
SAT. Aug. 30th & SUNDAY Aug. 31st • 2pm to 5pm

110B ENTERPRISE CT.
COLUMBUS, GA 319044

www.HomesColumbusGa.com

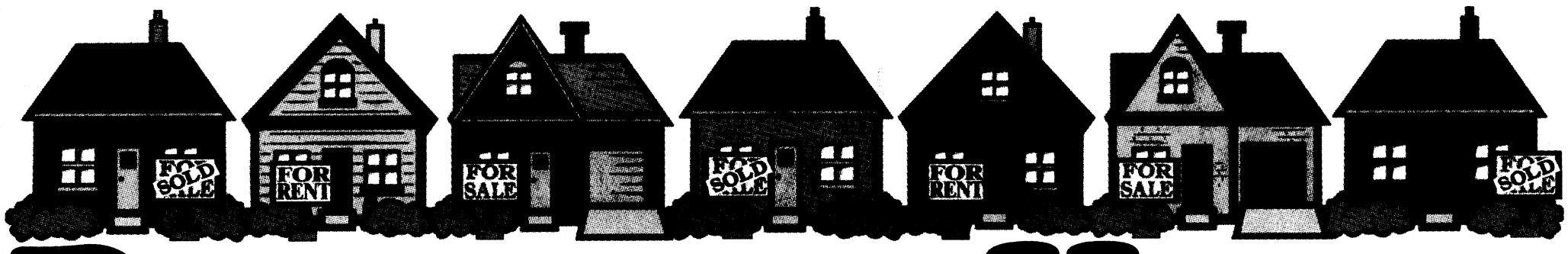

PARADE OF HOMES

Continued from C8

FIND YOUR NEXT HOME ON-LINE!
www.thebayonet.com/tophomes

OWN A HOME WITHOUT THE HASSLE

GO ONLINE, TELL US WHAT YOU WANT AND WE'LL KEEP YOU POSTED WITH PROPERTIES THAT MEET YOUR CRITERIA.

YOU DECIDE WHERE YOU'LL BUY AND WHEN. NEED FINANCING ASSISTANCE, WE CAN HELP.

VISIT www.alabamahomesolutions.com
PRUDENTIAL BOWDEN REALTORS, LLC


FOR SALE
3BR/2BA, close to 1400 sq ft of spacious living on 1 acre of land. Fenced yard with shed, bay window in kitchen, walk in closet, vaulted ceilings, garden tub in master bedroom, new paint inside & out, alarm system. Smiths Station schools. Call 706.587.1638.


JUST LISTED! Minutes from Fort Benning, shopping and schools, very clean, well-kept 3BR/1BA, large fenced front/backyard, wood deck, partial basement and outdoor shed w/electricity for storage. A tempting value at $77,900.
Call 706-566-2997 for showing and details.
Charlene Odom
Committed to a higher standard of service.
Weichert Realtors
Ellis & Silva
C: 706.566.2997
O: 706.321.0370
CHARLENE@REALESTATEBYODOM.COM

Sell or Rent Your Home in The Bayonet. Call Phyllis Wolf 706.317.2106.


JUST LISTED!
$154,900
Kirkwood S/D, great neighborhood, great schools, nicely updated 3BR/2BA, new carpet and cereamic tile flooring, fresh paint, FP in Great Room, EIK, fenced yard w/ in-ground pool, dbl. carport. Be quick! Call Marianne today!

Marianne Baldino
706-577-0030 • 706-507-5554
marianne_baldino@yahoo.com
www.garep.com
Specializing in Military Relocations with extensive knowledge of VA and FHA Financing.
GORDON & ASSOCIATES

Rick Gordon
owner and broker

WELCOME HOME TROOPS!
Now is the Best Time to Become a Home Owner!
Even if you've been turned down before, Call...

Mary Ann Fry
706-570-7479
When you call, you will receive a FREE CREDIT REPORT and honest advice on how to become a home owner now or in the near future.
Grant money for disabled home buyers available for qualified buyers.
Down payment gift program available on select loans.
NorStar Mortgage Group
2528 Weems Rd, Suite 2-E
Ga/Al Licensed Residential Mortgage #13262

For All Your Real Estate needs:
• First Time Buyers • Churches • Land
• Condominiums • Relocation • Buyer
• Seller • Lots • Commercial • Military
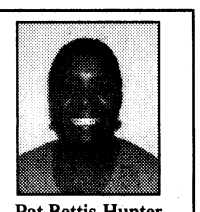
Pat Bettis-Hunter
ABR, CRS, CSP, GRI, SRES
REALTOR
Waddell Realty Co, LLC
CALL PAT HUNTER
Office: 706-653-1400 or Cell: 706-575-5122
PatBettisHunter@bellsouth.net or www.PatBettisHunterRealtor.com

CASTLE MORTGAGE CORPORATION

Let Me Help You with the Financing of Your *CASTLE!*
Jennifer Manning
435-757-8448 • 706-660-1550 Ext# 13
(Hablo Español) GA License #6209

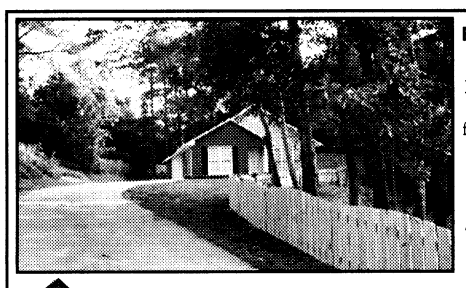
EXCELLENT BUYER INCENTIVES!
Remodeled 3BR/2BA home in Lee County, AL. Hardwood floors, custom kitchen cabinets, privacy fence and great outbuilding in nice subdivision. Take a visual tour of this special home at *bbbradford.com* or call Bob Bradford at 706-332-4643 for an appointment. Waiting for a family like you!
SOLID SOURCE Opening Doors Premier Realty
God Bless Our Troops!

3615 Gentian Boulevard • (706) 576-2400


Welcome Home, We Support Our Troops!
Move in for only $600 For Active Duty Military
No Deposit or Pre-approval Required
Why Rent An Apartment When You Can Have Your Own Yard For BBQing At A Lower Rate?
4 Minutes From Post, 24 Hour Security
706-689-9714
To view photos and more information visit www.ahrn.com or www.TheBayonet.com/TopHomes
Rentals Available:
Move in Special $600, No Deposit
Pine Meadows Community
Under New Management
*Available in Columbus, GA only

LOOK! Great Offers Just For You!
Why Should You Make Us Your Home?
We Have Great Military Discounts & We Are Conveniently Located Close To Fort Benning.
Studios, 1 & 2 BDR Available
For Leasing Information Call Us At
(706) 568-3841 or (706) 561-5081
Stratford Lane & Gentian Oaks
A Great Place to Live

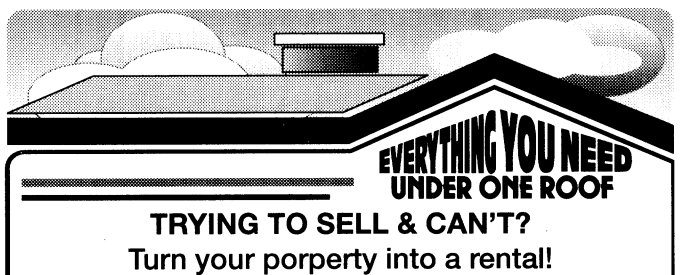

TRYING TO SELL & CAN'T?
Turn your porperty into a rental!
AND LET SOMEONE ELSE MAKE YOUR PAYMENT!
Ask us how!
Buck Hamilton & Associates
706-561-8111
Family Owned and Operated


YOUR OWN PRIVATE RESORT on 1 acre lot on Lake Oliver. 3BR/2BA, 2200 sq ft home with entertainment area including pool, bar, and built in grill. Builder's special with too many extras to list. Beautiful home for $350,000.
Also For Sale Lake Oliver Waterfront: 1 acre lot only $53,000 on beautiful waterfront.
Lake Harding Lot: 1.3 acres in Lake Harding area. Only $42,000.
Wilson Realty
900 13th St
Phenix City, AL 36867
(334) 298-3686
wilsonrealtycompany.com
Call Misty Mims
706-332-5700
www.lakeoliverhome.com
Only One Home Matters... YOURS!

Misty Mims

REINVENTING MOVING & STORAGE
PODS
Portable On Demand Storage
1-800-776-PODS
www.PODS.com
- Store locally in our PODS facilities
- Local or cross-country moves
- Door-to-Door delivery & pick-up
- No truck needed to move
- Easy ground level loading
- Military discounts and DITY moves

(800) 776-PODS (7637) • www.PODS.com

www.thebayonet.com



Staycation ideas for Labor Day

Beaver Pond at Oxbows Meadows off South Lumpkin Road is one of several local 'staycation' options. Wild Birds Unlimited is sponsoring Everything You Want (and Need) to Know About Attracting Birds to Your Yard ... And How to Outwit Squirrels! Sunday at Oxbow Meadows. Heidi Hughes, author of *The Expert's Guide to Backyard Birdfeeding*, will provide tips on how to have a bird-friendly backyard and address a number of common backyard challenges — problems with squirrels, other rodents and insects, the wrong birds nesting in the bluebird box, woodpeckers "attacking" your house, birds flying into windows and hummingbirds and orioles ignoring your nectar feeders. Bring the feeders and nest boxes that don't deliver the birds you want to see. This information will be presented twice, once for families from 1 to 2 p.m. and then for adults only from 3 to 4 p.m. The cost is $5 for adults and $2 for children 13 and younger. Seating is limited, reservations are required. For more information, call 706-687-4090. For more staycation suggestions, see D3.

Rachel L. Watkins

FREE REFILLS ON LARGE DRINKS
SM
BARGAIN MATINEES SAT. & SUN.
Carmike Cinemas has made the BIG switch to DLP Cinema® Technology
DLP= Digital Projection
DLP CINEMA
WYNNSONG 10
7290 INGERSOL ST. • BUILDING 1687 • FT BENNING • 706-571-FILM
MILITARY I.D. REQUIRED
ADVANCE TICKETS ARE NOW AVAILABLE FOR "RENT"
SAT/SUN ONLY IN ( )
BABYLON A.D. PG13•DLP
(1:30 3:45) 6:00 8:15
COLLEGE R•DLP
(12:00 2:15 4:30) 6:45 9:00
DISASTER MOVIE PG13•DLP
(12:00 2:15 4:30) 6:45 9:00
TRAITOR PG13•DLP
(12:15 3:00) 6:00 8:45
DEATH RACE R•DLP
(12:00 3:00) 6:00 8:30
THE LONGSHOTS PG13•DLP
(12:00 3:00) 6:00
THE HOUSE BUNNY PG•DLP
(12:00 2:15 4:30) 6:45 9:00 • NO DISCOUNTS
THE ROCKER R•DLP
(12:30 3:30) 6:30 9:00
MIRRORS R•DLP • (12:15 3:00) 6:00 8:30
TROPIC THUNDER R•DLP
(12:15 3:00) 6:00 8:45
PINEAPPLE EXPRESS R•DLP • 8:45
• ALL SHOWTIMES INCLUDE PRE-FEATURE CONTENT • www.carmike.com •

Carmike Cinemas®
NEW REDUCED ADMISSION FOR THE PEACHTREE 8!
$1.00 ALL SEATS/ALL SHOWS SUNDAY THROUGH THURSDAY EXCEPT ART HOUSE FEATURES
Carmike Cinemas has made the BIG switch to DLP Cinema® Technology
DLP= Digital Projection
DLP CINEMA
CARMIKE 15 706-571-FILM
CAL. PARK CROSSING SHPG. CTR.
STADIUM SEATING & DIGITAL SOUND IN ALL AUDITORIUMS
FEATURING GOURMET FLAVORED POPCORN
BIG SCREEN FEATURE
BABYLON A.D.
PG13•DLP • 12:30 2:45 5:00 7:15 9:30
ADVANCE TICKETS ARE NOW AVAILABLE FOR "RENT" AND "FIRE PROOF"
BABYLON A.D. PG13•DLP
1:30 3:45 5:55 8:15 -10:30 FRI/SAT-
COLLEGE R•DLP • 1:00 3:15 5:30 7:45 10:00
DEATH RACE R•DLP • 1:00 4:00 7:00 9:30
BALLET SHOES PG•DLP • SATURDAY ONLY 1:00
THE REPLACEMENTS PG13•DLP
TUESDAY/THURSDAY ONLY • 7:40
BRIDESHEAD REVISITED PG13
12:45 3:45 7:00 10:00
HAMLET 2 R•DLP • 12:30 2:45 5:00 7:15 9:30
TRAITOR PG13•DLP • 1:15 4:00 7:00 9:30
THE HOUSE BUNNY PG13•DLP
1:00 3:15 5:30 7:45 10:00 • NO DISCOUNTS
MIRRORS R•DLP • 1:15 4:00 7:00 9:30
TROPIC THUNDER R•DLP
1:15 4:00 7:00 9:45
PINEAPPLE EXPRESS R•DLP
1:15 4:00 7:00 9:45
THE MUMMY 3 PG13•DLP • 1:15 4:00 7:00 9:45
THE DARK KNIGHT PG13•DLP
12:30 3:45 7:00 10:10
JOURNEY TO THE CENTER OF THE EARTH 3D PG•DLP • NO DISCOUNTS
3D SURCHARGE APPLIES • 12:30 2:45 5:00 7:15 9:30
HANCOCK PG13•DLP • 1:00 3:15 5:30 7:45 10:00
NO 1:00 SAT • NO 7:45 TUES/THURS
RITZ 10 706-571-FILM
1668 WHITTLESEY RD.
STADIUM SEATING=SS
DIGITAL SOUND IN ALL AUDITORIUMS
DISASTER MOVIE PG13•DLP•SS
12:30 2:45 5:00 7:15 9:30
THE LONGSHOTS PG•DLP•SS
1:00 4:00 7:00 9:30
THE ROCKER R•DLP•SS
1:30 4:30 7:30 10:00
STAR WARS: CLONE WARS PG•DLP
1:30 3:50 7:00 9:20
FLY ME TO THE MOON 3D G•DLP•SS
NO DISCOUNTS • 3D SURCHARGE APPLIES
12:30 2:50 5:10 7:30 9:50
SISTERHOOD OF THE TRAVELLING PANTS 2
PG13•DLP • 1:00 4:00 7:00 10:00
STEPBROTHERS R•DLP
1:00 4:00 7:00 10:00
MAMMA MIA PG•DLP • 1:30 4:15 7:00 9:40
SPACE CHIMPS G•DLP
1:00 3:00 5:00 7:00 9:15
WALL-E G•DLP • 1:30 4:15 7:00 9:30
PEACHTREE 8 706-571-FILM
PEACHTREE MALL
ALL SEATS ALL SHOWS
SUN - THURS $1.00 • FRI - SAT $2.50
SAT/SUN ONLY IN ( )
INDIANA JONES PG13
DTS• (1:00 4:00) 7:00 9:50
MEET DAVE PG
DTS• (1:10 3:20 5:30 7:40 9:50)
7:00 10:00 FRI & MON-THURS
KUNG FU PANDA PG
DTS• (1:10 3:20 5:30) 7:40 9:50
YOU DON'T MESS WITH ZOHAN PG13
DTS• (1:45 4:45) 7:20 9:50
IRONMAN PG13
DTS• (1:00 4:00) 7:00 9:50
THE INCREDIBLE HULK PG13
DTS• (1:30 4:30) 7:30 10:00
CHRONICLES OF NARNIA II PG
DTS• (1:00 4:00) 7:00 10:00
PEACHTREE ART HOUSE FEATURE
ADULT: $6 • MATINEE: $5
CHILD/ SENIOR: $4
REPRISE R
DTS• (1:00 4:00) 7:00 9:45
BARGAIN MATINEES DAILY • ALL SHOWTIMES INCLUDE PRE-FEATURE CONTENT
Buy your movie tickets online at fandango.com

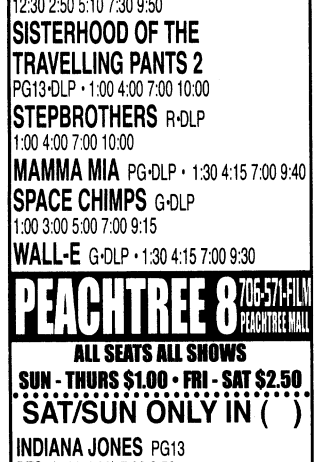

OPENING TODAY

BABYLON A.D.

In the not too distant future, much of the planet is a war zone; the rest, a collection of wretched way stations, teeming megalopolises, and vast wastelands punctuated by areas left radioactive from nuclear meltdowns. Thousands of satellites scan, observe and monitor every move. It is a world made for hardened warriors, one of whom, a mercenary known only as Toorop, lives by a simple survivor's code: kill or be killed.

Babylon A.D. stars Vin Diesel, Michelle Yeoh, Melanie Thierry, Lambert Wilson and Gerard Depardieu. It is rated PG-13 for violence, language and sexuality.

COLLEGE

Kevin's girlfriend dumps him for being too boring so he doesn't want to go to the freshman orientation weekend at Fairmont University, where they had planned to go together. But his best friends convince him that the weekend away will help get his mind off her. Once there, one of the rowdiest fraternities on campus decides to recruit them as pledges.

College stars Andrew Caldwell, Drake Bell, Kevin Covais, Alona Tal and Ryan Pinkston. It is rated R for crude and sexual content, nudity, language, drug and alcohol abuse.

DISASTER MOVIE

The filmmaking team behind the hits *Scary Movie, Date Movie, Epic Movie* and *Meet The Spartans* puts its stamp on one of the biggest and most bloated movie genres of all time — the disaster film. *Disaster Movie* follows the comic misadventures of a group of ridiculously attractive twenty-somethings during one fateful night as they try to make their way to safety while every known natural disaster and catastrophic event — asteroids, twisters, earthquakes, the works — hits the city and their path as they try to solve a series of mysteries to end the rampant destruction. *Disaster Movie* lampoons everything and everyone, from *Indiana Jones* and *Iron Man* to Amy Winehouse and *High School Musical*.

Disaster Movie stars Matt Lanter, Vanessa Minnillo, Gary "G-Thang" Johnson, Nicole Parker, and Crista Flanagan. It is rated PG-13 for crude and sexual content, language and drug references.

NOW PLAYING

TRAITOR

When straight arrow FBI agent Roy Clayton heads up the investigation into a dangerous international conspiracy, all clues seem to lead back to former U.S. Special Operations officer, Samir Horn. A mysterious figure with a web of connections to terrorist organizations, Horn has a knack for emerging on the scene just as a major operation goes down. The interagency task force looking into the case meets with Carter, a veteran CIA contractor who seemingly has his own agenda and Max Archer, a fellow FBI agent.

Traitor stars Don Cheadle, Archie Panjabi, Guy Pearce, Lorena Gale and Raad Rawi. It is rated PG-13 for violence and language.

DEATH RACE

Overcrowding in the U.S. penal system has reached a breaking point. Prisons have been turned over to a monolithic Weyland Corporation, which sees jails full of thugs as an opportunity for televised sport.

Adrenalized inmates, a global audience hungry for violence and a spectacular, enclosed arena come together to form the "Death Race," the world's biggest, most brutal sporting event. Five-time NASCAR champion Jensen Ames is a man who has become an expert at survival. After eight years of hard time, he has only six weeks before reuniting with his family. But when Weyland demands a driver to headline the big game, Ames is forced to submit.

Death Race stars Jason Statham, Joan Allen, Ian McShane, Tyrese Gibson and Natalie Martinez. It is rated R for violence and language.

THE HOUSE BUNNY

Shelley Darlington has lived at the Playboy mansion for the last nine years.

She is Hef's favorite and acts like a den mother to the other girls. On her birthday, she is unceremoniously evicted from Hef's pad for being too old.

Homeless and without essential skills, Shelley wanders around L.A. until she finds a new job — the housemother at the most unpopular sorority on campus.

The House Bunny stars Anna Faris, Emma Stone, Rumer Willis, Kat Dennings and Katherine McPhee. It is rated PG-13 for sex-related humor, nudity and language.

THE LONGSHOTS

Curtis Plummer — a down-on-his-luck former high school football star — turns his niece, Jasmine, into the quarterback of the local team, the Minden Browns, and gets his stride back when he becomes the team coach. With Curtis as their new leader and their pigtail-wearing star player, this team of misfits wins its way to the Pop Warner Super Bowl.

The Longshots stars Ice Cube, Keke Palmer, Tasha Smith, Jill Marie Jones and Dash Mihok. It is rated PG for thematic elements, language and humor.

HAMLET 2

A failed actor-turned-worse-high-school-drama-teacher rallies his Tucson, Ariz., students as he conceives and stages a politically incorrect musical sequel to Shakespeare's *Hamlet*.

Hamlet 2 stars Steve Coogan, Catherine Keener, Skylar Astin, Amy Poehler and Phoebe Strole. It is rated R for language, nudity and drug content.

THE ROCKER

A failed drummer is given a second chance at fame 20 years after being booted out of his famous band. Robert "Fish" Fishman is the extremely dedicated and astoundingly passionate drummer for an 80s band until he is unceremoniously kicked out.

Twenty years after his rock star fantasies are destroyed, just when Fish has finally given up all hope, he hears that his nephew's high school rock band A.D.D. is looking for a new drummer.

The Rocker stars Rainn Wilson, Christina Applegate, Jane Lynch, Josh Gad and Jeff Garlin. It is rated PG-13 for drug and sexual references, nudity and language.

MIRRORS

A man is head of security at a department store plagued by unexplained deaths.

The store is also the target of demonstrators wanting compensation for an earlier staff fire tragedy. The man becomes intrigued by a disturbed woman who claims her dead sister is exacting revenge, using mirrors as a gateway back into the living world.

Mirrors stars Kiefer Sutherland, Paula Patton, Ezra Buzzington, Erica Gluck and Cameron Boyce. *Mirrors* is rated R for violence, language and nudity.

FLY ME TO THE MOON 3D

Three houseflies stow away on Apollo 11's flight to the moon.

Fly Me to the Moon 3D is rated G.

STAR WARS: THE CLONE WARS

On the front lines of an intergalactic struggle between good and evil, Anakin Skywalker, Obi-Wan Kenobi and Padme Amidala, along with Anakin's padawan learner, Ahsoka battle villains — led by Palpatine, Count Dooku and General Grievous, who want to rule the galaxy.

Star Wars: The Clone Wars is rated PG for sci-fi action violence, language and smoking.

TROPIC THUNDER

Ben Stiller, Jack Black, Robert Downey Jr., Jay Baruchel and Nick Nolte star in *Tropic Thunder*, a movie about a group of self-absorbed actors who set out to make a war film.

Ballooning costs cause the studio to cancel the movie; however, the director refuses to stop shooting, takes the cast to Southeast Asia where they meet real bad guys.

Tropic Thunder is rated R for language, violent content and drug material.

THE SISTERHOOD OF THE TRAVELING PANTS 2

Lifelong friends (America Ferrara, Amber Tamblyn, Alexis Bledel and Blake Lively) embark on separate paths for their first year of college and the summer beyond, but remain in touch by sharing their experiences with each other as they always have — with honesty and humor. Discovering their individual strengths, fears, talents and capacity for love through the choices they make, they come to value the bond they share and the immeasurable power of their friendship.

The Sisterhood of the Traveling Pants 2 is rated PG-13 for mature material and sensuality.

CROSSWORD *puzzle*

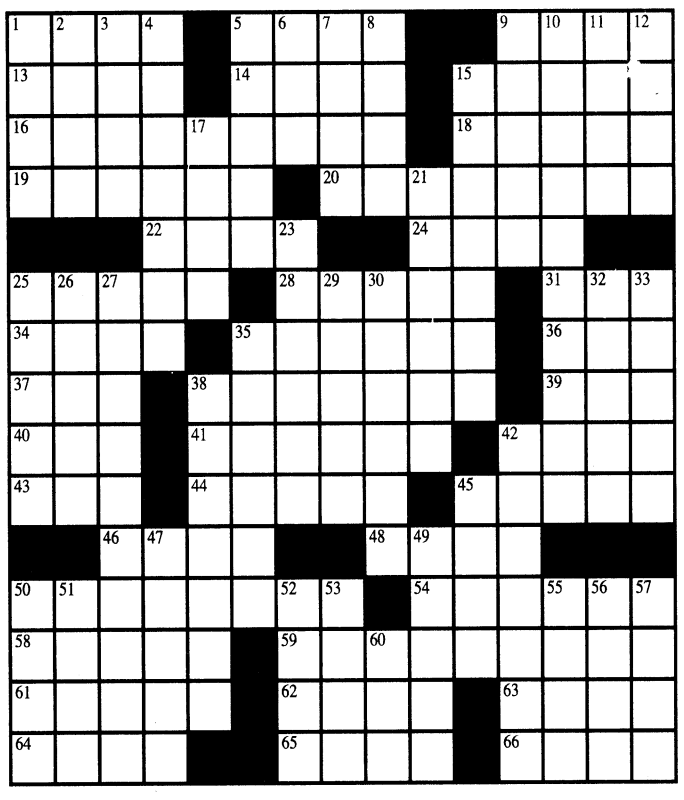

ACROSS

1. Biology lab supply
5. Blockheads
9. Ivan IV, for one
13. Hyperbolic cosine
14. Used in plastics
15. Grimalkin
16. Person skilled in telling anecdotes
18. WWII conference site
19. Left or struck out
20. Renounce a legal claim or title to
22. "Pumping ___"
24. Apple spray
25. For all to hear
28. Expenditure
31. 100 lbs.
34. Oil source
35. Game played with young children
36. Be mistaken
37. It would
38. Sells again
39. Basic unit of money in Moldova
40. "___ Cried" (1962 hit)
41. Administrative unit of government
42. "Ah, me!"
43. Cabinet acronym, once
44. Buddy
45. Office stations
46. Black cat, maybe
48. Ado
50. Going out after skiing
54. Novice
58. Minute hairlike projection on mucous membrane
59. Meet
61. ___ a high note
62. Computer picture
63. Big tournament
64. Caught in the act
65. Wearing footgear...
66. Library and Information Science Abstracts

DOWN

1. Lot of lot
2. Good shot
3. Fungal spore sacs
4. Element used in electroplating
5. Best
6. "___ we having fun yet?"
7. Clash of clans
8. Dress worn primarily by Hindu women
9. Start of a refrain
10. Cells that convert solar energy into electrical energy
11. The "A" of ABM
12. Enlarge, as a hole
15. Giant with a single eye in the middle of the forehead
17. Doofus
21. In a wise manner
23. Secured
25. Gorillalike
26. Carpenter's machine
27. Attractively old-fashioned
29. Defeat
30. Telephone companies
32. Cause to occur as a consequence
33. Bridge support
35. Originates
38. Amasses
42. Deodorant type
45. Christian name
47. Honeydew, e.g.
49. Current
50. Ancient greetings
51. Durable wood
52. Smooch
53. Creep
55. Visored cap
56. Frosts, as a cake
57. "Empedocles on ___" (Matthew Arnold poem)
60. Chinese "way"

su|do|ku

© Puzzles by Pappocom

		6				2		
7			6		1			5
	5			3			1	
4		5		8		1		9
	2						3	
9		1		7		8		6
	6			1			5	
3			7		2			1
		4				7		

The skill level for this puzzle is medium.
Solution, tips and computer program at www.sudoku.com.
The answer to this week's puzzle is on D7.

This week's solution

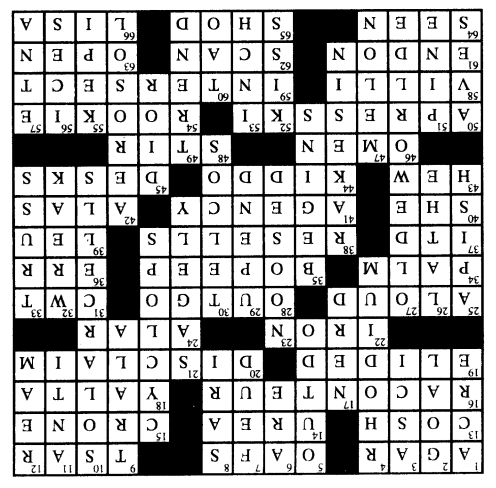

THINGS *to do*

Arsenic and Old Lace
TODAY THROUGH SEPT 6

Family Theatre presents *Arsenic and Old Lace* at 7:30 p.m. today, Saturday, and Sept. 5-6 at 2100 Hamilton Road in Columbus. Tickets are $10 for adults and $8 for seniors and students. For more information, call 706-536-8052.

10th Annual Hot Air Balloon Festival
TODAY THROUGH SUNDAY

Spend Labor Day weekend watching the sky fill with hot air balloons during the 10th annual Sky High Hot Air Balloon Festival at Callaway Gardens. Balloon launches are weather dependent. For the first time, there will be regatta races for radio controlled model boats from 9 a.m. to 8 p.m. Saturday on Robin Lake. For information about entering the races, call Warren Aldrich at 678-860-8765 or e-mail calebbridge@yahoo.com. Proceeds from the regatta will benefit the Harris County's Rotary Club's Water for Ethiopia project.

For more information or schedule of events, call Callaway Gardens at 800-225-5292 or go online at www.callawaygardens.com.

Fiddle contest at Westville
SATURDAY

Fiddle players young and old compete for cash prizes during a fiddle contest at Westville, Georgia's working 1850 town. Students start at 11 a.m. and adults start at 2 p.m. Fiddlers must register in advance. For more information, call 888-733-1850 or 229-838-6310.

Westville is located one mile south of Lumpkin.

A Dip into the Past
SATURDAY - MONDAY

Swim in the historic pools built by Franklin D. Roosevelt 9:30 a.m. through 6:30 p.m. Saturday through Monday at Roosevelt's Little White House in Warm Springs, Ga. The pools, usually kept empty for preservation, will be filled with naturally warm spring water. There will be four two-hour swim sessions. Reservations are requested, but not required. The cost is $15 for adults, $10 for children ages 6-17. The age limit for children is 6. For more information, call 706-655-5870.

Labor Day at Providence Canyon
MONDAY

Come to Providence Canyon State Park for a fact-filled hike followed by activities for all ages, including a water balloon toss. The Labor Day activities are from 1 to 4 p.m. at Providence Canyon State Park, Lumpkin, Ga. The cost is $1 plus $3 parking. For more information, call 229-838-6202.

Wilderness Survival
SEPT 6-7

Learn how to build shelters, find water, and discover new ways to start fire during a Wilderness Survivor Workshop 9 a.m. to 3 p.m. Sept. 6-7 at F.D. Roosevelt State Park, Pine Mountain, Ga. Many survival topics will be introduced during this workshop. Register in advance. The cost is $75 and includes group camp lodging. For more information, call 706-663-4858.

Luke Bryan
SEPT 6

Luke Bryan will perform at 8 p.m. Sept. 6 at the Phenix City Amphitheater. Gates open at 7 p.m. Admission is $10 for those ages 12 and older. For more information, call 334-291-4719.

CSU Theatre
SEPT 11-14

CSU Theatre opens its 2008-2009 season with *Cows Don't Fly and Other Known Facts* Sept. 11-14 at CSU Theatre on the Park, Mainstage. Curtain times for the first of a pair of CSU Family Series productions are 7:30 p.m. Thursday and Friday, 2 p.m. and 7:30 p.m. Saturday and 2 p.m. Sunday.

Professor Brenda May Ito will direct a CSU-student cast in a Vivian and Larry Snipes' adaptation of the children's book series, "Cows Don't Fly," which captures author Paul Brett Johnson's vision of a world where extraordinary things happen on a regular basis, such as a piano-playing Gertrude the Cow and a friendship between a lost baby elephant and a runaway goose.

Tickets go on sale Sept. 2 from the theater box office. Prices are $10 for general admission, $5 for senior citizens, children, active duty military and CSU alumni and free (limit two) with CSU ID.

For more information, including details on season ticket packages, call 706-507-8400 or go to http://theatre.colstate.edu/productions.htm.

Operation Market Garden
SEPT 13

In September 1944, thousands of paratroopers descended from the sky to secure bridges in Holland so the Allied Army could advance into Germany. Kelly's Zeroes' living history program will feature displays and lectures regarding the 63rd anniversary of Operation Market Garden, the largest airborne operation in history, 10 a.m. to 4 p.m. Sept. 13 at Roosevelt's Little White House Historic Site in Warm Springs, Ga. The cost is $4 to $7. For more information, call 706-655-5870.

Eroica Trio
SEPT 13

The Columbus Symphony Orchestra presents Beethoven Times Three featuring Eroica Trio at 7:30 p.m. Sept. 13 at the Bill Heard Theatre in the RiverCenter. For more information, call 706-323-5059 or visit www.csoga.org.

Kenny Loggins
SEPT 18

Singer and songwriter Kenny Loggins will perform new material and classic hits during his concert Sept. 18 at the RiverCenter. The show starts at 7:30 p.m. Tickets cost $42 to $52 and are on sale now.

For more information, call 888-332-5200 or go online at www.rivercenter.org.

Menopause, the Musical
SEPT 18-21, 25-28

Springer Opera House presents *Menopause, the Musical*, a musical comedy. Set in a department store, four women with seemingly nothing in common but a black lace bra meet by chance and discover a cosmic connection — namely hot flashes, mood swings, memory loss, wrinkles, night sweats and eating binges.

Menopause, The Musical takes a tuneful look at the "silent passage" of women and the change. On the MainStage, it starts at 7:30 p.m. Sept. 18-20 and Sept. 25-27 and 2:30 p.m. Sept. 21 and Sept. 28.

Springer Opera House is located at 103 10th St., Columbus. For more information, call 706-327-3688.

Miles of trails at Auburn University
ONGOING

There are miles of wooded hiking and birding trails —15 named trails through a variety of animal habitats, ponds, streams, native azalea and fern viewing areas, waterfalls and a butterfly garden at the 110-acre Louise Kreher Forest Ecology Preserve at Auburn University.

For more information, visit www.fp.auburn.edu/preserve.

Botanical gardens in Dothan
ONGOING

Reasons to visit the Dothan Area Botanical Gardens keep growing.

A tranquil, paved nature trail meanders through a beautiful rose garden, through herbs, day lilies, camellias, azaleas, past a peaceful pond, Victorian gazebo and a demonstration garden. The gardens are open daily from 7 a.m. to 7 p.m.

For more information, call 334-793-3224 or visit www.dabg.com.

Montgomery Museum of Fine Arts
SUNDAY

The Montgomery Museum of Fine Arts offers a free docent-led tour at 1 p.m. Sunday. Guided tours are available for groups.

The museum is located at Wynton M. Blount Cultural Park, One Museum Drive, Montgomery, Ala.

For more information, call the museum at 334-240-4333 or e-mail tours@mmfa.org to request a brochure or schedule a tour.

See
RANGERS
IN ACTION

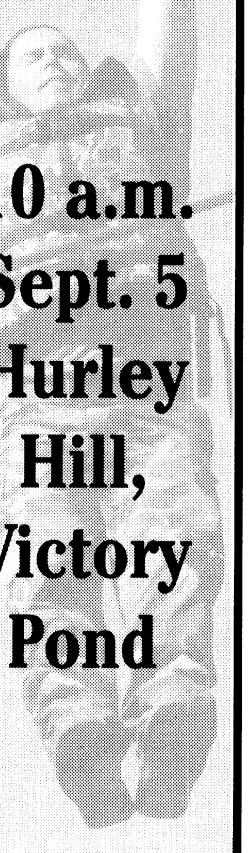

10 a.m.
Sept. 5
Hurley
Hill,
Victory
Pond

Graduation
to follow

Questions?
Call
706-
544-6602

DINING GUIDE

SERVING LUNCH & DINNER
Al's Schnitzel Haus
Lunch Specials
starting at $6.25
Jaeger Schnitzel
Zigeuner Schnitzel
Vagabunden Schnitzel
Authentic German Food
Now Serving Gulasch Soup
3443 Victory Drive (Across From McDonald's) • 706-565-0100
Monday-Friday: 11 A.M.-9 P.M. • Saturday: 12 P.M.-9 P.M. • Sunday: Closed

Come hungry IHOP RESTAURANT Leave happy
2111 Airport Thruway, Columbus
3747 Hwy. 431N, Phenix City

PICCADILLY Restaurant
Backside of Peachtree Mall
3131 Manchester Expy. • 706-323-9593
Lunch Special
$4.99
2 specials each day!
11am-2pm Mon.-Sat.
Add one of these desserts for $1
Bread Pudding or Southern Sweet Cake

Mon-Sat: 11AM-8:30PM Sunday 11AM-6:30PM	Monday	Tuesday	Wednesday
	Chicken Tetrazzini or Red Beans, Rice and Sausage, plus 2 sides & bread	Turkey & Dressing or Liver & Onions plus 2 sides & bread	Chinese Pepper Steak or Chicken Pot Pie plus 2 sides & bread

Thursday	Friday	Saturday	Sunday
Baked Chicken or Stuffed Bell Peppers plus 2 sides & bread KID'S DAY! 99¢ MEALS ALL DAY!	Fried Cod Fish or Chicken & Dumplings plus 2 sides & bread	Fried Chicken or Chuck Wagon Stew, plus 2 sides & bread	Turkey & Dressing $5.99 Baked Ham $6.99

Add 6 Fried Shrimp to any meal Only $2.99
Try Our Scrumptious Strawberry Cake! Only $2.59

"A Dip Into The Past"
FDR'S HISTORIC POOLS AND SPRINGS
Warm Springs, Georgia
Labor Day Weekend
August 30 - September 1, 2008
SWIM IN THE HISTORIC POOLS
ADULTS.....$15
YOUTH (6 -17 YRS OLD).....$10
TAKE ADVANTAGE OF THE "FAMILY DIP" PACKAGE
4 TICKETS AND SOUVENIR T-SHIRTS PLUS
"SITES TO BEHOLD: GA STATE PARKS AND HISTORIC SITES" (DVD)
FOR ONLY $75 (SAVE $25)!
PURCHASE TICKETS FOR THE SWIM SESSION OF YOUR CHOICE
10-11:30 a.m., 12-1:30 p.m.,
2-3:30 p.m. & 4-5:30 p.m.
706-655-5870
A LIMITED NUMBER OF SLOTS WILL BE OPEN DURING THE EVENT AND WILL BE SOLD ON A FIRST COME, FIRST SERVE BASIS.
VISIT OUR WEBSITE AT
WWW.GASTATEPARKS.ORG
* DUE TO THE OPERATIONAL CONDITIONS OF THE POOL, CHILDREN AGE 5 AND UNDER WILL NOT BE ALLOWED IN THE POOL

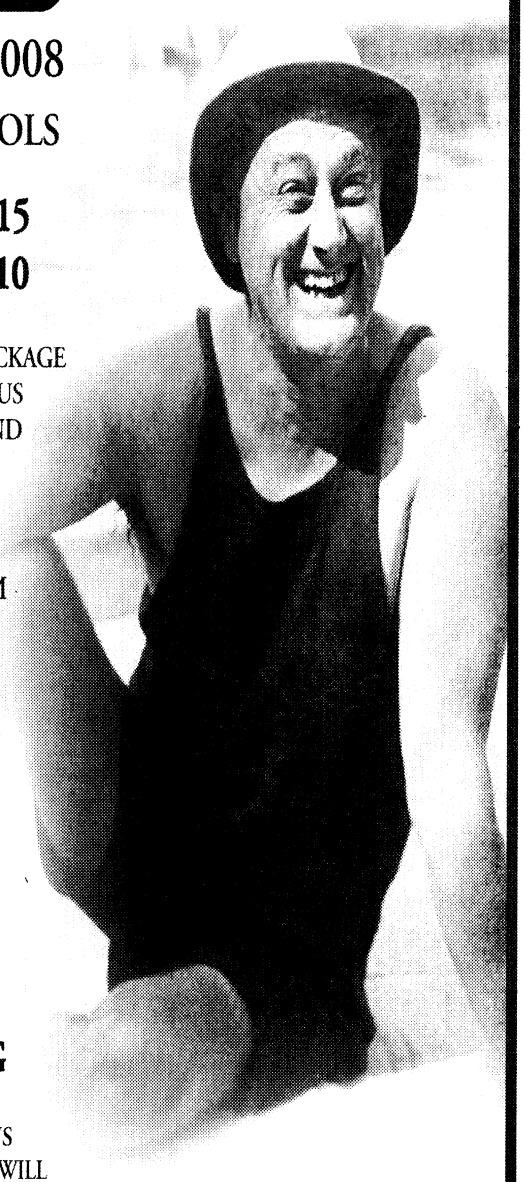

BLUE BUNNY
Roosevelt's Little White House State Historic Site
Star Mercury Publishing Company
Journal
The Messenger
Star & Mercury

FRIDAY PRIME TIME — AUGUST 29

	6:00	6:30	7:00	7:30	8:00	8:30	9:00	9:30	10:00	10:30	11:00	11:30
WRBL 3	WRBL Evening	Evening News	Jeopardy! (CC)	Wheel of Fortune	Ghost Whisperer "Deadbeat Dads" (CC)		NUMB3RS "End Game" (CC)		Swingtown "Surprise" (N) (CC)		WRBL Night Watch	Late Show
WTVM 9	News (N)	World News-Gibson	Inside Edition (CC)	Entertainment	"Win a Date With Tad Hamilton!" ('04) ★★½ Kate Bosworth, Topher Grace.				20/20 (CC)		News (N)	(:35) Nightline (N)
WLTZ 38	News (N)	NBC Nightly News	News (N)	TMZ (N) (CC)	America's Toughest Jobs (CC)		Dateline NBC (CC)				Everybody-Raymond	Tonight Show
WXTX 54	One on One (CC)	One on One (CC)	My Wife and Kids	Half & Half (CC)	Are You Smarter Than a 5th Grader? Regis Philbin and Clay Aiken play for charity. (CC)				News (N)	Seinfeld (CC)	"Jaws" ('75) ★★★★ Roy Scheider.	
WJSP 28	The NewsHour With Jim Lehrer (N) (CC)		Burt Wolf: Travels	Rick Steves' Europe	Globe Trekker (CC) (DVS)		Georgia Traveler	Georgia Outdoors	The Second City: First Family of Comedy		Tavis Smiley (N)	Business Rpt.
WLGA 66	Still Standing (CC)	Still Standing (CC)	The King of Queens	The King of Queens	WWE Friday Night SmackDown! (N) (CC)				Sex and the City	Sex and the City	Will & Grace (CC)	Will & Grace (CC)
WYBU 16	Richard and Lindsay Roberts		Door of Hope	Ted Shuttlesworth's	In Touch With Dr. Charles Stanley (N)		Good Life		The 700 Club (CC)		Word of Excellence	Zola Levitt Presents
A&E	Cold Case Files (CC)		CSI: Miami "Identity" (CC)		CSI: Miami "No Man's Land" (CC)		CSI: Miami "Man Down" (Part 2 of 2) (CC)		The Cleaner "To Catch a Fed" (CC)		Criminal Minds "Riding the Lightning"	
AMC	(5:30) "Tomorrow Never Dies" ('97, Action) ★★★ Pierce Brosnan, Jonathan Pryce.				"The World Is Not Enough" ('99, Action) ★★½ Pierce Brosnan. James Bond must protect a murdered industrialist's daughter.						"Halloween 4: Michael Myers"	
BET	106 & Park: BET's Top 10 Live Top 10 countdown. (N) (CC)			Hell Date (N) (CC)	To Be Announced	"Lean on Me" ('89) ★★½ Morgan Freeman. A principal takes a hard line on school violence and drugs. (CC)					Truth-Johnson	Locked Out
CNBC	Mad Money		Kudlow & Company (CC)		On the Money		Conversations With Michael Eisner		The Big Idea With Donny Deutsch		Mad Money	
CNN	(4:00) The Situation Room		Lou Dobbs Tonight (CC)		CNN Election Center		Larry King Live (CC)		Anderson Cooper 360 (CC)			
COM	Police Academy ('84)	RENO 911! (CC)	Scrubs (CC)	Scrubs (CC)	Daily Show	The Colbert Report	Chappelle's Show	Chappelle's Show	Jeff Dunham: Arguing With Myself (CC)		Daily Show	The Colbert Report
DIS	The Suite Life	Zack & Cody	Hannah Montana	Zack & Cody	"Ella Enchanted" ('04, Romance-Comedy) ★★½ Anne Hathaway, Hugh Dancy. 'PG'				Wizards-Place	Life With Derek	Zack & Cody	Hannah Montana
E!	(5:00) 25 Hottest Hollywood Cougar Tales		E! News (N)	The Daily 10 (N)	15 Most Shocking Political Sex Scandals Affairs that rocked the nation. (N)				The Soup (N)	Chelsea Lately	E! News	Chelsea Lately
ESPN	SportsCenter (Live) (CC)			College Football Live	College Football Southern Methodist at Rice. (Live) (CC)						SportsCenter (Live) (CC)	
FAM	The Secret Life of the American Teenager		That '70s Show	That '70s Show	That '70s Show	That '70s Show	That '70s Show	That '70s Show	America's Funniest Home Videos (CC)		The 700 Club (CC)	
FX	King of the Hill	King of the Hill	"Undisputed II: Last Man Standing" ('06, Action) Michael Jai White, Scott Adkins. (CC)		"Undisputed II: Last Man Standing" ('06, Action) Michael Jai White, Scott Adkins. (CC)						King of the Hill	King of the Hill
HBO	(4:30) Take the Lead	"Eragon" ('06, Fantasy) ★★ Ed Speleers, Jeremy Irons. 'PG' (CC)			True Blood	"Rush Hour 3" ('07, Action) ★½ Jackie Chan. 'PG-13' (CC)			Entourage (CC)	Entourage (CC)	Real Time With Bill Maher (Live) (CC)	
HBO2	(:15) "Bandidas" ('06, Western) ★★ Penélope Cruz, Salma Hayek. 'PG-13' (CC)				Hard Knocks Training Camp Dallas		REAL Sports With Bryant Gumbel (CC)		"Blood Diamond" ('06, Adventure) ★★★ Leonardo DiCaprio, Jennifer Connelly. 'R' (CC)			
HIST	Modern Marvels (CC)		Modern Marvels "Hangars" (CC)		Modern Marvels "Logging Tech" (CC)		Gangland "Root of All Evil" MS-13. (CC)		Rome: Rise and Fall of an Empire (N)		History's Mysteries (CC)	
LIFE	Reba (CC)	Reba (CC)	Still Standing (CC)	Still Standing (CC)	Reba "House Rules"	Reba (CC)	"Video Voyeur: The Susan Wilson Story" ('02, Docudrama) ★★ Angie Harmon. (CC)				Will & Grace (CC)	Will & Grace (CC)
MAX	We Are Marshall	"Tequila Sunrise" ('88, Crime Drama) ★★½ Mel Gibson, Michelle Pfeiffer. 'R' (CC)				"Balls of Fury" ('07, Comedy) ★★ Dan Fogler. 'PG-13' (CC)			"Road Trip" ('00, Comedy) ★★ Seann William Scott. 'R' (CC)			Co-Ed Confidential 2
MAX2	(5:30) "Fast Times at Ridgemont High" 'R'		"300" ('07, Action) ★★★ Gerard Butler, Lena Headey. 'R' (CC)				"The Comebacks" ('07) ★½ David Koechner. 'PG-13' (CC)			Co-Ed Confidential 2	Co-Ed Confidential 2	Live Free-Die
MTV	MTV Special		MTV Special		FNMTV Premieres "Recap Edition" (N)		Top Pop Group Launch Special		Making the Band 4		Parental Control	Parental Control
NICK	SpongeBob	SpongeBob	Drake & Josh (CC)	Zoey 101 (CC)	iCarly (CC)	iCarly (CC)	SpongeBob	SpongeBob	George Lopez (CC)	George Lopez (CC)	Home Improvement	Home Improvement
SCI	Star Trek: Enterprise "Shuttlepod One"		Star Trek: Enterprise "Twilight" (CC)		Star Trek: Enterprise "Similitude" (CC)		Star Trek: Enterprise "Harbinger" (CC)		Star Trek: Enterprise "Home" (CC)		Star Trek: Enterprise "Bound" (CC)	
SHOW	(5:15) "Full Count" ('06) William Baldwin. 'R'		(6:55) "Interview With the Vampire" ('94, Horror) ★★★ Tom Cruise, Brad Pitt. iTV. 'R'				Weeds (iTV) (CC)	Weeds (iTV) (CC)	"Zodiac" ('07, Suspense) ★★★ Jake Gyllenhaal, Mark Ruffalo. iTV. 'R' (CC)			
SHOW2	The Breakup Artist	"High School High" ('96, Comedy) ★★ Jon Lovitz. 'PG-13' (CC)			"Smiley Face" ('07, Comedy) Anna Faris. 'R' (CC)			Elite XC Frank Shamrock fights Cesar Gracie. From Jan. 26, 2007. (CC)				
SPIKE	CSI: Crime Scene Investigation "Snuff"		CSI: Crime Scene Investigation		CSI: Crime Scene Investigation		UFC Best of 2007 Ultimate Fighting Championship highlights from the past year.					
SPSO	The Baseball Report	Best Damn 50	Mind, Body	Knockouts	Sport Science		Best Damn Sports Show Period (CC)		The Baseball Report	The FSN Final Score	Best Damn Sports Show Period (CC)	
STARZ	"The Santa Clause 3: The Escape Clause"		(:05) "Ratatouille" ('07, Comedy) ★★★½ Voices of Patton Oswalt, Ian Holm. 'G' (CC)				"Dan in Real Life" ('07) ★★★ Steve Carell. 'PG-13' (CC)			(:45) "Superbad" ('07, Comedy) ★★★ Jonah Hill. 'R' (CC)		
TBS	Friends (CC)	Everybody-Raymond	Everybody-Raymond	Everybody-Raymond	Seinfeld "The Soup"	Seinfeld (CC)	"Rush Hour 2" ('01, Action) (PA) ★★ Jackie Chan, Chris Tucker. (CC)				Sex and the City	Sex and the City
TCM	(5:00) Brando The life and career of actor Marlon Brando.				"On the Waterfront" ('54, Drama) ★★★★ Marlon Brando, Eva Marie Saint. (CC)				"Mutiny on the Bounty" ('62, Adventure) ★★★½ Marlon Brando, Trevor Howard. (CC)			
TDC	MythBusters Birds in a truck. (CC)		MythBusters "Myth Revolution" (CC)		MythBusters (CC)		Discovery Project Earth "Raining Forests"		Discovery Project Earth "Brighter World"		How It's Made (CC)	How It's Made (CC)
TLC	What Not to Wear "Jennifer C." (CC)		Who Are You Wearing? "Stacy Kiebler" (N)		What Not to Wear "Kandiss" (CC)		What Not to Wear "Kathy G." (CC)		Say Yes-Dress	Rock the Reception	What Not to Wear "Kandiss" (CC)	
TMC	(4:45) "Can't Stop the Music" ('80) ★ 'PG'		(6:50) "Circle of Iron" ('79) ★★½ David Carradine. 'R' (CC)			"Seeing Other People" ('04) ★★ Jay Mohr. 'R' (CC)			"Jackass: Number Two" ('06) ★★½ Johnny Knoxville. 'R' (CC)		(:35) Cross Bronx	
TNT	Law & Order "Marathon" (CC) (DVS)		Law & Order "Gunshow" (CC) (DVS)		Law & Order "Church" (CC) (DVS)		Law & Order "Remains of the Day"		Law & Order "License to Kill"		Law & Order "Patient Zero" (CC) (DVS)	
TOON	Johnny Test (CC)	Johnny Test (CC)	Johnny Test (CC)	Johnny Test (CC)	"Son of the Mask" ('05, Comedy) ★½ Jamie Kennedy, Alan Cumming.				Chowder	Misadv. of Flapjack	Brak Show	Harvey Birdmn
TTC	Beach Goers Exposed (CC)		21 Sexiest Beaches (CC)		Extreme Mindblowing Hotels (CC)		Haunted Lighthouses of America (CC)		Most Haunted "Morecambe Winter Garden"		Paranormal Egypt (CC)	
TVL	Andy Griffith	Andy Griffith	Andy Griffith	Andy Griffith	The Cosby Show	The Cosby Show	Sanford and Son	Sanford and Son	"My Cousin Vinny" ('92, Comedy) ★★★ Joe Pesci, Marisa Tomei.			
UNI	Que Locura	Noticiero Univisión	Querida Enemiga		Al Diablo con Los Guapos		Fuego en la Sangre		La Rosa de Guadalupe		Primer Impacto Extra	Noticiero Univisión
USA	Law & Order: Special Victims Unit "Home"		U.S. Open Tennis Men's Second Round & Women's Third Round. From the USTA National Tennis Center in Flushing, N.Y. (Live) (CC)								House "You Don't Want to Know" (CC)	
WGN	Funniest Pets	Funniest Pets	America's Funniest Home Videos (CC)		Coach (CC)	Coach (CC)	Coach (CC)	Coach (CC)	WGN News at Nine (N) (CC)		Scrubs (CC)	Scrubs (CC)

WEEKDAY LATE NIGHTS — AUGUST 29 - SEPTEMBER 4

	12:00	12:30	1:00	1:30	2:00	2:30	3:00	3:30	4:00	4:30	5:00	5:30
WRBL 3	Late Show	The Late Late Show With Craig Ferguson		(:37) Paid Program	(:07) Paid Program	Paid Program	CBS Up-Minute	Varied Programs			Paid Program	CBS Morning News
WTVM 9	(12:06) Jimmy Kimmel Live		(:06) Paid Program	Paid Program	Paid Program	Entertainment	ABC Wld News	Varied Programs		Paid Program	America This	News
WLTZ 38	Tonight Show	(:37) Late Night With Conan O'Brien		Last Call-Daly	(:05) Poker After Dark		(:05) Late Night With Conan O'Brien		Your-House	Early Today	First Business	Early Today
WXTX 54	(11:00) Movie	Varied Programs	Paid Program	The Insider	Paid Program	Paid Program	Paid Program	Paid Program	Paid Program	Paid Program	Paid Program	Paid Program
WJSP 28	Varied Programs						Salsa	GED Connection	Workplce-Skills	Ninos en-Casa	A Place of Our Own	TV 411
WLGA 66	Bernie Mac	Bernie Mac	Cops	Malcolm-Mid.	Paid Program	That '70s Show	That '70s Show	Frasier	Frasier	Paid Program	Shepherd's Chapel	Varied Programs
WYBU 16	You and Me						The 700 Club		The New Jim Bakker Show		Make Your Day	Homekeepers
A&E	Varied Programs										Paid Program	Paid Program
AMC	(11:00) Movie		Movie		Varied Programs							
BET	Movie	Varied Programs					A Different World	A Different World	BET Inspiration		Varied Programs	
CNBC	Fast Money		Varied Programs		Paid Program	Paid Program	Paid Program	Paid Program	Worldwide Exchange		Varied Programs	
CNN	Larry King Live		Anderson Cooper 360		Anderson Cooper 360		Larry King Live		Lou Dobbs Tonight		Anderson Cooper 360	
COM	Varied Programs		Daily Show	The Colbert Report	Com.-Presents	Varied Programs			Paid Program	Paid Program	Paid Program	Paid Program
DIS	That's So Raven	Phil of the Future	The Replacements	Kim Possible	Emperor New	American Drgn	The Proud Family	Mr. Whiskers	Recess	The Little Mermaid	Lilo & Stitch	Lilo & Stitch
E!	Chelsea Lately	The Girls Next Door	Varied Programs			Chelsea Lately	E! News	The Daily 10	Paid Program	Paid Program	Bloomberg TV	Varied Programs
ESPN	Baseball Tonight	(:40) NFL Live	SportsCenter	Varied Programs	SportsCenter		College Football				SportsCenter	
FAM	Varied Programs		Paid Program	Paid Program	Paid Program	Paid Program	The 700 Club		Paid Program	Paid Program	Joseph Prince	Life Today
FX	Varied Programs				Paid Program	Paid Program	Paid Program	Paid Program	Paid Program	Paid Program	Paid Program	Paid Program
HBO	Movie	Varied Programs										
HBO2	(10:00) Movie	Varied Programs						(:20) Movie	Varied Programs			
HIST	Varied Programs								Paid Program	Paid Program	Paid Program	Paid Program
LIFE	Frasier	Frasier	The Golden Girls	The Golden Girls	The Nanny	Paid Program	Paid Program	Paid Program	Paid Program	Paid Program	Paid Program	Paid Program
MAX	(12:10) Movie	Varied Programs						(:45) Movie	Varied Programs			
MAX2	(11:35) Movie	Varied Programs			Movie	Varied Programs						
MTV	Busted	High School Stories	Varied Programs									
NICK	Home Improvement	Home Improvement	George Lopez	George Lopez	Fresh Prince	Fresh Prince	Fresh Prince	Fresh Prince	Fresh Prince	Fresh Prince	Roseanne	Roseanne
SCI	Varied Programs		Ripley's Believe It or Not!		The X-Files		Movie		Varied Programs		Paid Program	Paid Program
SHOW	(10:00) Movie	Varied Programs										
SHOW2	Big Brother After Dark						Movie			(:45) Movie	Varied Programs	
SPIKE	CSI: Crime Scn	Varied Programs	Star Trek: Voyager	Varied Programs	Deep Space 9	Varied Programs	7 Days	Varied Programs	Paid Program	Paid Program	Paid Program	Paid Program
SPSO	The FSN Final Score	Best Damn Sports Show Period		Varied Programs	The FSN Final Score	The FSN Final Score	Varied Programs				Outdoors	Varied Programs
STARZ	(10:45) Movie	(:45) Movie	Varied Programs				(2:50) Movie		Varied Programs			
TBS	(12:10) Movie	Varied Programs				(:25) Movie	Varied Programs				Steve Harvey	Steve Harvey
TCM	(10:00) Movie	Varied Programs							Movie	Varied Programs		
TDC	Varied Programs						Paid Program	Paid Program	Paid Program	Paid Program	Paid Program	Paid Program
TLC	Varied Programs						Paid Program	Paid Program	Paid Program	Paid Program	Paid Program	Paid Program
TMC	(11:35) Movie	Varied Programs									(:10) Movie	Varied Programs
TNT	Varied Programs											
TOON	Robot Chicken	The Boondocks	Squidbillies	Home Movies	The Oblongs	Family Guy	Family Guy	Robot Chicken	The Boondocks	Squidbillies	Home Movies	Inuyasha
TTC	Varied Programs						Paid Program	Paid Program	Paid Program	Paid Program	Paid Program	Paid Program
TVL	The Cosby Show	The Cosby Show	Sanford and Son	Sanford and Son	The Jeffersons	The Jeffersons	Beverly Hillbillies	Beverly Hillbillies	Three's Company	The Brady Bunch	Leave It to Beaver	I Love Lucy
UNI	La Hora de la Risa		Amarte es Mi Pecado		Clasicos de Mujer	Clásicos del Humor	Clásicos de Casos de Familia		El Gordo y la Flaca		Primer Impacto Extra	Noticiero Univisión
USA	Law & Order: Special Victims Unit		Varied Programs		U.S. Open Tennis				Law Order: CI	Varied Programs	Paid Program	Paid Program
WGN	Corner Gas	Becker	Home Videos	Varied Programs	Steve Wilkos	Varied Programs	Paid Program	Paid Program	Lizzie McGuire	Sister, Sister	Moesha	Paid Program

SATURDAY MORNING — AUGUST 30

	6:00	6:30	7:00	7:30	8:00	8:30	9:00	9:30	10:00	10:30	11:00	11:30
WRBL 3	Reel Animals (El)	Paid Program	Care Bears	Strawberry	Cake "Flopportunity"	Horseland (El) (CC)	The Early Show (N) (CC)				U.S. Open Tennis: Third Round	
WTVM 9	Georgia Farm	Paid Program	Paid Program	Paid Program	Good Morning America (N) (CC)		Emperor New	The Replacements	That's So Raven (El)	That's So Raven (El)	Hannah Montana (El)	Zack & Cody
WLTZ 38	Everybody-Raymond	Wall Street Jrnl	Awesome Adv.	Wild About Animals	Today (N) (CC)				Kennon and Parker	Zula Patrol (CC)	My Friend Rabbit (El)	3-2-1 Penguins (El)
WXTX 54	Paid Program	Magic Marc	Paid Program	Teen Kids News (N)	Di-Gata Defenders	Biker Mice	Mutant Turtles	Mutant Turtles	Sonic X "Fly Spy"	Dinosaur King (CC)	Kirby: Right	Winx Club (El) (CC)
WJSP 28	Antiques Roadshow "Providence, RI"		Mama-Movies	It's a Big Big World	Bob the Builder	Thomas & Friends	Sesame Street (El) (CC) (DVS)		Clifford's-Days	Curious George (El)	Prep Sports Plus	Ask This Old House
WLGA 66	Paid Program	Paid Program	Will & Dewitt (CC)	Magi-Nation (El)	Tom and Jerry Tales	Tom and Jerry Tales	Spider-Man	Chaotic (CC)	Chaotic (CC)	Teenage Mut	Yu-Gi-Oh! G/X	Yu-Gi-Oh! G/X
WYBU 16	Worship for Kids (El)	Sonshiny Day (El)	Kids Like You (El)	Becky's Barn (El)	Gospel Bill (El)	Joy Junction (El)	Gina D's Kids Club	Gerbert (El)	Christian Fitness	End of the Age	CTN Special	Love Worth Finding
A&E	Paid Program	Paid Program	"Sleeping With the Enemy" ('91, Suspense) ★★½ Julia Roberts, Patrick Bergin. (CC)				Sell This House!	Sell This House!	Sell This House!	Sell This House!	Flip This House (CC)	
AMC	(:15) "Jesse James" ('39) ★★★★ Tyrone Power. The James boys become outlaws after their mother is killed.					(:45) "North to Alaska" ('60) ★★★ John Wayne, Stewart Granger. Prospector brings French girl to partner in gold-rush Alaska. (CC)						Bandolero! ★★★
BET	BET Morning Inspiration						The Parkers (CC)	The Parkers (CC)	Just Jordan (CC)	Just Jordan (CC)	Romeo! "Choices"	Romeo! (CC)
CNBC	High Net Worth	Paid Program	Paid Program	Paid Program	Houses For $300	Paid Program	P90X	Paid Program	Paid Program	Paid Program	Thin Instantly	Body Bootcamp
CNN	CNN: Special Investigations Unit		CNN Saturday Morning			House Call	Saturday Morn.	Open House (CC)	Newsroom		Newsroom	
COM	KODAK EASYSHARE	P90X	MADtv "The Jeffersons '99." (CC)		MADtv John C. McGinley guest stars. (CC)		MADtv (CC)		Daily Show	Daily Show	Daily Show	Daily Show
DIS	Doodlebops (CC)	Bunnytown (CC)	The Wiggles	Johnny-Sprites	Little Einsteins	Tigger & Pooh	Mickey Mouse	Mickey Mouse	Handy Manny (N)	Little Einsteins	Higglytown Heroes	Charlie & Lola (N)
E!	Bloomberg Television		15 Most Shocking Political Sex Scandals Affairs that rocked the nation.				E! News (N)		The Soup	New Kids	Sunset Tan	Sunset Tan
ESPN	SportsCenter (CC)		SportsCenter (CC)		SportsCenter (CC)		SportsCenter (Live) (CC)		College Gameday From Atlanta. (Live) (CC)			
FAM	Paid Program	Paid Program	Step by Step (CC)	Step by Step (CC)	Sabrina-Witch	Sabrina-Witch	Full House (CC)	Full House (CC)	Grounded for Life	Grounded for Life	That '70s Show	That '70s Show
FX	eBay Money	Paid Program	The Practice "Till Death Do Us Part" (CC)		The Practice "Liberty Bells" (CC)		Spin City (CC)	Spin City (CC)	Spin City (CC)	Spin City (CC)	"Master and Commander: The Far Side"	
HBO	"Lady in the Water" ('06) ★★ Paul Giamatti. A man becomes part of a bedtime fable.				"Harry Potter and the Order of the Phoenix" ('07, Fantasy) ★★★ Daniel Radcliffe, Rupert Grint. 'PG-13' (CC)					Hard Knocks Training Camp Dallas		REAL Sports
HBO2	"Fletch Lives" ('89, Comedy) ★★½ Chevy Chase. 'PG' (CC)			(:45) "Happy Feet" ('06, Adventure) ★★★ Voices of Elijah Wood. 'PG' (CC)				(:45) Real Time With Bill Maher (CC)		(:45) "The Dead Zone" ('83) ★★★ Christopher Walken. 'R' (CC)		
HIST	History IQ (CC)	Vietnam: The War	Ax Men "Man vs. Mountain" (CC)		Ax Men "Risk and Reward" (CC)		Ax Men "Storm Season Strikes" (CC)		Ax Men "The Big Hit" (CC)		Ax Men "Market Meltdown" (CC)	
LIFE	Paid Program	Paid Program	Motionless Exercise	KODAK EASYSHARE	Paid Program	Paid Program	Paid Program	Paid Program	Paid Program	Paid Program	"Student Seduction" ('03, Drama) (CC)	
MAX	(5:20) "Grand Canyon" ('91) ★★½ Danny Glover. 'R' (CC)			(:45) "Norbit" ('07, Comedy) ★½ Eddie Murphy, Thandie Newton. 'PG-13' (CC)				"Fantastic Four: Rise of the Silver Surfer" ('07) ★★ 'PG' (CC)			"Broken Arrow" ('96) ★★ John Travolta.	
MAX2	Scent of a Woman	"National Lampoon's Christmas Vacation" ('89) ★★ 'PG-13' (CC)			(:10) "Just My Luck" ('06, Romance-Comedy) ★½ Lindsay Lohan. 'PG-13' (CC)				"Music and Lyrics" ('07) ★★★ Hugh Grant. 'PG-13' (CC)			(:45) The Craft ★★
MTV	Parental Control	Step and Repeat	Best VMA Opens Memorable show starters.		Top Pop Group Launch Special		Run's House (CC)	Run's House (CC)	Making the Band 4		Exiled	The Hills
NICK	As Told by Ginger	ChalkZone (CC)	Jimmy Neutron: Gen.	Jimmy Neutron: Gen.	Fairly OddParents	Fairly OddParents	SpongeBob	SpongeBob	Back, Barnyard	The Mighty B! (CC)	SpongeBob	SpongeBob
SCI	Houses For $300	magicJack.com	Paid Program	Paid Program	Paid Program	Eliminate Debt	"Carnosaur" ('93, Horror) ★½ Diane Ladd, Raphael Sbarge.				"Reptilian" ('99) ★ Harrison Young.	
SHOW	(5:40) "Down in the Delta" ('98) ★★½ Alfre Woodard. 'PG-13'			(:35) "Happily N'Ever After" ('07, Comedy) ★½ iTV. 'PG'			(:05) "The Sasquatch Gang" ('07) Jeremy Sumpter. 'PG-13' (CC)			(:35) "The Ex" ('06, Comedy) ★ Zach Braff. iTV. 'PG-13'		
SHOW2	High School High	(:40) "For All Mankind" ('89) ★★★ Jim Lovell. 'NR' (CC)			(:15) "Employee of the Month" ('06, Comedy) ★★ Dane Cook. 'PG-13' (CC)				(:15) "The Fan" ('96, Suspense) ★½ Robert De Niro, Wesley Snipes. 'R' (CC)			
SPIKE	Paid Program	Paid Program	Houses For $300	P90X	Paid Program	Ten Minute Trainer	UFC Best of 2007 Ultimate Fighting Championship highlights from the past year.					
SPSO	Hunting	Sport Science		Paid Program	Paid Program	Academy Outdoors	Paid Program	Sprtsman Adv.	Academy Golf (N)	Outdoors	Ship Shape TV (N)	The Weekly Update
STARZ	(4:30) Ratatouille 'G'	"Dan in Real Life" ('07, Romance-Comedy) ★★★ Steve Carell. 'PG-13' (CC)				(:20) "The Santa Clause 3: The Escape Clause" ('06) ★½ 'G'			"One Fine Day" ('96, Romance-Comedy) ★★½ Michelle Pfeiffer. 'PG' (CC)			
TBS	(4:55) "The Prince & Me" ('04) ★★ (CC)		(6:55) "Snow Day" ('00, Comedy) ★★ Chris Elliott, Mark Webber. (CC)				(8:55) "The Prince & Me" ('04, Romance-Comedy) ★★ Julia Stiles, Luke Mably. (CC)				"The Prince & Me 2: The Royal Wedding"	
TCM	"Morning Glory" ('33, Drama) ★★★		(:15) "Mary of Scotland" ('36) ★★★ Katharine Hepburn. Rivalry erupts between Mary Stuart and Elizabeth I.					"Stage Door" ('37) ★★★½ Katharine Hepburn. (CC) (DVS)			(:15) Dick Cavett Katharine Hepburn.	
TDC	Paid Program	Paid Program	Paid Program	Paid Program	Houses For $300	Paid Program	UFOs Over Phoenix (CC)		Dirty Jobs Mike Rowe's favorite jobs.		Smash Lab	
TLC	Paid Program	Paid Program	Paid Program	Paid Program	KODAK EASYSHARE	Paid Program	Say Yes-Dress	Rock the Reception	What Not to Wear "Kathy G." (CC)		Who Are You Wearing? "Stacy Kiebler"	
TMC	"Sweet Revenge" ('98, Comedy) ★★ Sam Neill. 'PG-13' (CC)			"She Gets What She Wants" ('02) ★★ Piper Perabo. 'PG-13'			"Akeelah and the Bee" ('06, Drama) ★★★ Laurence Fishburne. 'PG' (CC)				(10:55) "Funny Money" ('06) Chevy Chase.	
TNT	"Cellular" ('04, Suspense) ★★½ Kim Basinger, Chris Evans. (CC)				Law & Order "Ritual" (CC) (DVS)		Law & Order "Deadbeat" (CC) (DVS)		The Closer "Sudden Death" (CC)		"Pay It Forward" ('00) ★★½ (CC) (DVS)	
TOON	The Mr. Men Show	Tom & Jerry		George of the Jungle	Misadventures	Chowder	Pokemon-Battle	Pokemon-Battle	Ben 10: Alien Force	Transformers	Bakugan (CC)	Robotboy (N)
TTC	Paid Program	Body Bootcamp	Paid Program	Paid Program	Paid Program	eBay Money	Crop Circles and Desert Lines (CC)		Lost City of Atlantis (CC)		World of Mysteries: Bermuda Triangle	
TVL	Gunsmoke "Gunfighter R.I.P." (CC)		Bonanza "The Thirteenth Man" (CC)		Green Acres	The Addams Family	Andy Griffith	Andy Griffith	I Love Lucy (CC)	I Love Lucy (CC)	I Love Lucy (CC)	I Love Lucy (CC)
UNI	Tu Desayuno	Tu Desayuno	Ultrachamos (El)	Ultrachamos (El)	Dora the Explorer	Go, Diego, Go! (El)	Pinky Dinky Doo (El)	Jakers! Piggley	Gadget's Trip	Beakman's World	Tu Desayuno	Tu Desayuno
USA	Law & Order: Special Victims Unit (CC)		Paid Program	Paid Program	Eliminate Debt	Paid Program	Starter Wife (CC)				Starter Wife "Hour 3" (CC)	
WGN	Paid Program (CC)	Paid Program (CC)	Paid Program (CC)	People to People	Real Estate Million	Paid Program (CC)	Paid Program (CC)	Lifestyle Lift (CC)	Paid Program (CC)	Walk Fit (CC)	Shark Steam Mop	Paid Program (CC)



SUNDAY AFTERNOON — AUGUST 31

	12:00	12:30	1:00	1:30	2:00	2:30	3:00	3:30	4:00	4:30	5:00	5:30
WRBL 3	**U.S. Open Tennis** Men's Third Round & Women's Fourth Round. (Joined in Progress) From the USTA National Tennis Center in Flushing, N.Y. (Live) (CC)											
WTVM 9	**This Week With George Stephanopoulos**		**WNBA Basketball** Seattle Storm at Connecticut Sun. From the Mohegan Sun Arena in Uncasville, Conn. (CC)				**IndyCar Racing** Detroit Indy Grand Prix. From the Raceway at Belle Isle Park in Detroit. (Live)					
WLTZ 38	**Meet the Press** (N) (CC)		**Paid Program**	**Beach Volleyball** AVP Crocs Cup Shootout. From Cincinnati. (Live)			**PGA Tour Golf** Deutsche Bank Championship -- Third Round. From the Tournament Players Club in Norton, Mass. (Live) (CC)				**Paid Program**	**Paid Program**
WXTX 54	**My Wife and Kids**	**Half & Half** (CC)	**"Not My Life"** ('06, Suspense) Meredith Monroe, Ellie Harvie.				**"The 13th Warrior"** ('99, Suspense) ★½ Antonio Banderas, Diane Venora.				**Paid Program**	**Paid Program**
WJSP 28	**Woodwright's Shop**	**Prep Sports Plus**	**Georgia Weekly**	**Georgia's Business**	**Washington Week**	**NOW on PBS** (N)	**Bill Moyers Journal** (N) (CC)		**National Geographic's Strange Days on Planet Earth** "Dangerous Catch" (CC)			
WLGA 66	**ReGenesis** "Talk to Him" (CC)		**"Rock My World"** ('02, Comedy) ★ Peter O'Toole, Joan Plowright. (CC)				**"The Bachelor"** ('99, Comedy-Drama) ★ Chris O'Donnell, Renée Zellweger. (CC)				**Hates Chris**	**The Game** (CC)
WYBU 16	**Worship Center**	**The Word**	**Turning Point**		**Christians & Jews**	**Jewish Jewels**	**Manifesting Sons**	**Van Impe Pres**	**Gaither Homecoming Hour**		**In Touch With Dr. Charles Stanley** (N)	
A&E	**"Wyatt Earp"** ('94, Biography) ★★½ Kevin Costner, Dennis Quaid. Portrait traces him from boy to lawman. (CC)								**Criss Angel Mindfreak** (CC)		**Gene Simmons**	**Gene Simmons**
AMC	**"The Birdcage"** ('96) ★★★ Robin Williams. A son's engagement throws a kink into a gay couple's life. (CC)					**"Matchstick Men"** ('03, Comedy) ★★★ Nicolas Cage. A con man bonds with his daughter and plans a swindle.					**Mad Men** "For Those Who Think Young"	
BET	**What's at Stake?**	**Dream Speech**	**BET News Special**	**Locked Out**	**Steve Harvey**	**Steve Harvey**	**"Baby Boy"** ('01) ★★★ Tyrese Gibson. A man juggles womanizing with fighting his mother's boyfriend. (CC)					**New Jack City** ('91)
CNBC	**Paid Program**	**Paid Program**	**Celebrity Ab Secrets**	**Paid Program**	**Paid Program**	**Paid Program**	**Paid Program**	**Select Comfort**	**10 Minute Trainer**	**Houses For $300**	**Paid Program**	**Paid Program**
CNN	**(11:00) Late Edition With Wolf Blitzer** (CC)		**Fareed Zakaria GPS**		**CNN: Special Investigations Unit**		**Your Money**		**Newsroom**		**Newsroom**	
COM	**Scrubs** (CC)	**Scrubs** (CC)	**Scrubs** (CC)	**"How High"** ('01) ★ Method Man. Pot-smoking pals become unlikely students at Harvard.			**"The Ladies Man"** ('00, Comedy) ★ Tim Meadows, Karyn Parsons. (CC)					**National-Van Wilder**
DIS	**"Holes"** ('03, Adventure) ★★★ Sigourney Weaver, Jon Voight. 'PG' (CC)				**Disney Games**	**Disney Games**	**Disney Games**	**Disney Games**	**Disney Games**	**Phineas and Ferb**	**Hannah Montana**	**Hannah Montana**
E!	**15 Most Shocking Political Sex Scandals** Affairs that rocked the nation.				**Going Postal: 15 Most Shocking Acts of Violence** Disturbing acts of violence.				**The Girls Next Door**	**The Girls Next Door**	**Sunset Tan**	**Sunset Tan**
ESPN	**High School Football** Blue Springs South (Mo.) vs. Rockhurst (Mo.). (Live)						**Scoreboard**	**College Football** Kentucky at Louisville. (Live)				
FAM	**"Dennis the Menace"** ('93, Comedy) ★★ Walter Matthau, Mason Gamble. (CC)				**"Willy Wonka and the Chocolate Factory"** ('71) ★★★ Gene Wilder, Jack Albertson.				**"Chitty Chitty Bang Bang"** ('68) ★★★½ Dick Van Dyke, Sally Ann Howes. (CC)			
FX	**"Constantine"** ('05, Fantasy) ★★½ Keanu Reeves, Rachel Weisz. (CC)					**"X-Men"** ('00) ★★★ Hugh Jackman. Two groups of mutated humans square off against each other. (CC)					**"X2: X-Men United"** ('03) ★★★ (CC)	
HBO	**Real Time With Bill Maher** (CC)		**"Buffy the Vampire Slayer"** ('92) ★ Kristy Swanson. 'PG-13' (CC)			**"The Black List: Volume One"** ('08, Documentary) 'NR' (CC)			**"Transformers"** ('07) ★★★ Shia LaBeouf. Two races of robots wage war on Earth. (CC)			
HBO2	**(11:30) "Lake Placid"** ('99) ★½ 'R' (CC)		**"Arlington Road"** ('99, Suspense) ★★★ Jeff Bridges, Tim Robbins. 'R' (CC)				**"The Jacket"** ('05, Science Fiction) ★★½ Adrien Brody. 'R' (CC)		**(:45) "What Lies Beneath"** ('00) ★★½ Harrison Ford. 'PG-13'			
HIST	**Ice Road Truckers** (CC)		**Ice Road Truckers** "Dash for the Cash"		**Ice Road Truckers** (CC)		**Ice Road Truckers** (CC)		**Ice Road Truckers** "Driving on Thin Ice"		**Ice Road Truckers** The Colomac Gold mine.	
LIFE	**(10:30) Overboard**	**"Abducted"** ('07, Drama) Sarah Wynter, Andrew Walker. (CC)				**"Unfaithful"** ('02) ★★★ Richard Gere, Diane Lane. A housewife has an affair with a charming stranger. (CC)					**"The Thomas Crown Affair"** ('99) ★★★	
MAX	**(11:50) "Bedazzled"** ('00) ★★½ Brendan Fraser. 'PG-13' (CC)		**"Shoot 'Em Up"** ('07, Action) ★★½ Clive Owen. 'R' (CC)				**"Money Train"** ('95, Action) ★½ Wesley Snipes, Woody Harrelson. 'R' (CC)				**(4:50) "Evan Almighty"** ('07) ★★ 'PG' (CC)	
MAX2	**(11:15) "The Number 23"** ('07) ★½ 'R'		**"Bad Boys"** ('95, Action) ★★★ Martin Lawrence, Will Smith. 'R' (CC)				**"Smokin' Aces"** ('07, Action) ★★½ Ben Affleck, Andy Garcia. 'R' (CC)				**(4:50) "The Heartbreak Kid"** ('07) ★★ 'R'	
MTV	**MTV Special**		**MTV Special**		**MTV Special**		**MTV Special**		**MTV Special**		**MTV Special**	
NICK	**SpongeBob**	**SpongeBob**	**Adventures of Jimmy Neutron: Boy Genius**		**Drake & Josh** (CC)	**Drake & Josh** (CC)	**Zoey 101** (CC)		**SpongeBob**	**SpongeBob**	**SpongeBob**	**SpongeBob**
SCI	**"Mammoth"** ('06, Science Fiction) Tom Skerritt, Vince Ventresca.				**"Gryphon"** ('07, Fantasy) Jonathan LaPaglia, Larry Drake. (CC)				**"Grendel"** ('07) Chris Bruno. A king recruits the warrior Beowulf to fight a monster. (CC)			
SHOW	**(10:45) Dick** ★★★	**"Powder"** ('95, Drama) ★★½ Mary Steenburgen. iTV. 'PG-13' (CC)				**"The Lost City"** ('05) ★★½ Andy Garcia. iTV. Revolution shatters a Cuban club owner's family. 'R' (CC)					**"Freedom Writers"** ('07) ★★★ 'PG-13'	
SHOW2	**(:15) "House of Usher"** ('08, Suspense) Frank Mentier. 'R' (CC)			**(:45) "Heavens Fall"** ('06, Historical Drama) Timothy Hutton. 'PG-13' (CC)				**"Man About Town"** ('06) ★★ Ben Affleck. 'R' (CC)			**(:15) "Zodiac"** ('07) ★★★ Jake Gyllenhaal.	
SPIKE	**Trucks!** (CC)	**Xtreme 4x4** (CC)	**CSI: Crime Scene Investigation**		**CSI: Crime Scene Investigation** "Burn Out"		**CSI: Crime Scene Investigation**		**CSI: Crime Scene Investigation**		**CSI: Crime Scene Investigation**	
SPSO	**2 Xtreem**	**The Baseball Report**	**Mark Richt** (N)	**In Focus on FSN**	**Beyond the Glory** (CC)		**Bowling** World Tenpin Masters.		**Best Damn Top 50 Special**		**Golden Age**	**Sports Stories**
STARZ	**(10:50) "The Mummy"** ('99) ★★★ 'PG-13'		**"Pirates of the Caribbean: At World's End"** ('07) ★★½ Johnny Depp. Jack Sparrow's friends join forces to save him. 'PG-13' (CC)						**(3:50) "Bridge to Terabithia"** ('07) ★★★ Josh Hutcherson. 'PG'			**Feel the Noise** ★★
TBS	**Fresh Prince**	**Fresh Prince**	**Fresh Prince**	**MLB Baseball** Chicago White Sox at Boston Red Sox. From Fenway Park in Boston. (Subject to Blackout) (Live) (CC)						**"Down to Earth"** ('01) ★½ Chris Rock, Regina King. (CC)		
TCM	**"Thirty Seconds Over Tokyo"** ('44, War) ★★★ Spencer Tracy. Lt. Col. James Doolittle's B-25s bomb Japan.					**"Without Love"** ('45, Comedy) ★★★½ Spencer Tracy, Katharine Hepburn. (CC)				**"Adam's Rib"** ('49) ★★★★ Spencer Tracy. (CC) (DVS)		
TDC	**Discovery Project Earth** "Brighter World"		**Amazon Abyss** (Part 1 of 2) (CC)		**Amazon Abyss** (Part 2 of 2) (CC)		**The Blue Planet** "Open Ocean" (CC)		**The Blue Planet** "Coral Seas" (CC)		**The Blue Planet** "Frozen Seas" (CC)	
TLC	**Mystery Diagnosis** "Deadly Sore Throat"		**Mystery Diagnosis** "Sleeping Beauty"		**Mystery Diagnosis** "Donor Donation"		**Mystery Diagnosis** "Purple Puzzle"		**Mystery Diagnosis** Cases of paralysis.		**Mystery Diagnosis** Acid-reflux.	
TMC	**(11:15) "Redrum"** ('07) Jill Marie Jones. 'R'		**"American Gun"** ('05, Drama) ★★ Donald Sutherland. 'R' (CC)			**(:45) "From the Hip"** ('87, Comedy-Drama) ★★ Judd Nelson. 'PG' (CC)				**(:45) "The Movie Hero"** ('03) ★★ Jeremy Sisto. 'NR' (CC)		
TNT	**"Swordfish"** ('01, Suspense) ★★½ John Travolta, Hugh Jackman. (CC)				**Law & Order** "Hunters" (CC) (DVS)		**Law & Order** "Punk" (CC) (DVS)		**Law & Order** "True North" (CC) (DVS)		**Law & Order** "Refuge" (CC) (DVS)	
TOON	**Johnny Test** (CC)	**Johnny Test** (CC)	**Johnny Test** (CC)	**Johnny Test** (CC)	**Ben 10: Alien Force**		**Ben 10: Alien Force**	**Ben 10: Alien Force**	**Ben 10: Alien Force**	**Ben 10: Alien Force**	**Ben 10: Alien Force**	**Ben 10: Alien Force**
TTC	**Samantha Brown**	**Samantha Brown**	**Top Ten Ways to Win in Vegas** (CC)		**Vegas: Beating the Odds** (CC)		**Las Vegas: F.A.Q.** (CC)		**Vegas Do's and Don'ts** (CC)		**Las Vegas: Cheaters Beware!** (CC)	
TVL	**Beverly Hillbillies**	**Beverly Hillbillies**	**Bonanza** "Calamity Over the Comstock"		**Bonanza** "Springtime" (CC)		**Bonanza** "The Lonely House" (CC)		**Gunsmoke** "Whispering Tree" (CC)		**Gunsmoke** "The Well" (CC)	
UNI	**(11:00) República Deportiva**		**Fútbol de la Liga Mexicana** Torneo de Apertura 2008: Pumas UNAM vs. Atlas. (En Vivo)				**Los Reyes de la Risa**		**El Juego Supremo**		**Primer Impacto: Fin de Semana**	
USA	**(11:00) "Shopgirl"** ('05) ★★½ (CC)		**"The Fast and the Furious"** ('01, Action) ★★½ Vin Diesel, Paul Walker. (CC)				**"2 Fast 2 Furious"** ('03, Action) ★★ Paul Walker, Tyrese. (CC)				**Monk** "Mr. Monk and Little Monk" (CC)	
WGN	**(11:00) "Tarzan and the Lost City"** ('98) ★		**American Idol Rewind** Top five. (CC)		**MLB Baseball** Philadelphia Phillies at Chicago Cubs. From Wrigley Field in Chicago. (Live) (CC)						**(:15) Tenth Inning**	**Whacked Out Sports**

SUNDAY PRIME TIME — AUGUST 31

	6:00	6:30	7:00	7:30	8:00	8:30	9:00	9:30	10:00	10:30	11:00	11:30
WRBL 3	**Paid Program**	**Evening News**	**60 Minutes** (CC)		**Big Brother 10** Eviction nomination. (N)		**Cold Case** "The Road" (CC)		**CSI: NY** "The Ride-In" (CC)		**WRBL Night Watch**	**(:35) Cold Case**
WTVM 9	**News** (N)	**Wrld News Sun**	**America's Funniest Home Videos** (CC)		**Extreme Makeover: Home Edition** (CC)		**Extreme Makeover: Home Edition** (CC)		**Desperate Housewives** "Mother Said"		**News** (N)	**Paid Program**
WLTZ 38	**Paid Program**	**NBC Nightly News**	**Dateline NBC** (CC)		**"National Treasure"** ('04, Adventure) ★★ Nicolas Cage, Hunter Gomez. A man tries to steal the Declaration of Independence. (CC)						**Made in Hollywood** (CC)	
WXTX 54	**One on One** (CC)	**One on One** (CC)	**'Til Death** (CC)	**'Til Death** (CC)	**The Simpsons**	**American Dad** (CC)	**Family Guy** (CC)	**American Dad** (CC)	**News** (N)	**Seinfeld** "The Doll"	**Showtime at the Apollo** The D.E.Y. (CC)	
WJSP 28	**Art Sinsabaugh**	**Garden Insects**	**The Secret Lives of Butterflies** (CC)		**Nature** Animals interact with humans.		**Masterpiece** (N) (CC) (DVS)			**Atchafalaya**	**Swampwise**	
WLGA 66	**Gossip Girl** "Much 'I Do' About Nothing"		**One Tree Hill** (CC)		**Hates Chris**	**Aliens in America**	**The Game** (CC)	**Girlfriends** (CC)	**CW's Fall Pre.**	**Paid Program**	**Jeremiah** "Out of the Ashes"	
WYBU 16	**The King Is Coming**	**Velma Childers**	**Coral Ridge Hour**	**The Gospel Truth**	**Public Agenda**	**Mission Baptist**	**Gods News**	**Spirit Formed** (CC)	**Believer's Voice**	**Jesse Duplantis**	**Scott Young**	**Phil Driscoll Co**
A&E	**Gene Simmons**	**Gene Simmons**	**Gene Simmons**	**Gene Simmons**	**Gene Simmons Family Jewels** Mexico trip.		**Gene Simmons**	**Gene Simmons**	**Gene Simmons**	**Gene Simmons**	**Gene Simmons**	**Gene Simmons**
AMC	**Mad Men** "Flight 1" (CC)		**Mad Men** "The Benefactor" (CC)		**Mad Men** "Three Sundays" (CC)		**Mad Men** "The New Girl" (CC)		**Mad Men** Don and Duck try to make peace.		**Mad Men** Don and Duck try to make peace.	
BET	**(5:30) "New Jack City"** ('91) ★★★ Wesley Snipes, Ice-T. (CC)			**"Scarface"** ('83, Crime Drama) ★★½ Al Pacino, Michelle Pfeiffer. A Cuban immigrant fights to the top of Miami's drug trade. (CC)							**BET's Weekend Inspiration**	
CNBC	**Thin Instantly**	**Joel Osteen** (CC)	**Diabetes Life**	**Wall Street Jrnl**	**American Originals: Levi's, Legend**		**American Originals: Budweiser**		**Saving General Motors**		**How I Made My Millions**	
CNN	**Lou Dobbs This Week**		**Newsroom**		**CNN: Special Investigations Unit**		**Larry King Live**		**Newsroom**		**CNN: Special Investigations Unit**	
COM	**(5:30) "National Lampoon's Van Wilder"** ('02, Comedy) ★★ (CC)			**Daniel Tosh: Completely Serious** (CC)		**Ralphie May: Girth of a Nation** (CC)		**Dane Cook Vicious Circle** The comic performs. (CC)			**Bill Burr: Why Do I Do This?** (N) (CC)	
DIS	**Zack & Cody**	**Zack & Cody**	**Hannah Montana**	**Zack & Cody**	**Hannah Montana** (N)	**Wizards-Place**	**"Herbie: Fully Loaded"** ('05, Comedy) ★★½ Lindsay Lohan, Michael Keaton. 'G'				**Zack & Cody**	**Hannah Montana**
E!	**Celebrity Plastic Surgery: Good & Ugly**		**E! News** (N)		**25 Most Memorable Swimsuit Moments** Bathing suits.				**Pam: On Loose**	**Sunset Tan**	**The Soup**	**Chelsea Lately**
ESPN	**College Football**	**SportsCenter** (CC)	**NASCAR Countdown** (Live)		**NASCAR Racing** Sprint Cup -- Pepsi 500. From Auto Club Speedway in Fontana, Calif. (Live)						**Fresh Prince**	**Fresh Prince**
FAM	**(4:00) "Chitty Chitty Bang Bang"** ★★★½		**"The Sound of Music"** ('65, Musical) ★★★★ Julie Andrews, Christopher Plummer. A governess weds an Austrian widower with seven children. (CC)									
FX	**(5:00) "X2: X-Men United"** ('03, Fantasy) ★★★ Patrick Stewart, Hugh Jackman. (CC)				**"XXX"** ('02, Action) ★★½ Vin Diesel, Asia Argento. A spy tries to stop an anarchist with weapons. (CC)					**"XXX"** ('02, Action) ★★½ Vin Diesel, Asia Argento. (CC)		
HBO	**(4:00) Transformers**	**(:45) "The Invasion"** ('07, Science Fiction) ★★ Nicole Kidman, Daniel Craig. 'PG-13' (CC)				**"I Now Pronounce You Chuck and Larry"** ('07) ★½ Adam Sandler. 'PG-13' (CC)				**Def Comedy Jam**	**Def Comedy Jam**	**Hard Knocks**
HBO2	**(4:45) "What Lies Beneath"** ('00) ★★½		**Real Time With Bill Maher** (CC)		**Generation Kill** (Part 7 of 7) (CC)		**(:15) "No Reservations"** ('07, Drama) ★★½ Catherine Zeta-Jones. 'PG' (CC)				**"Little Children"** ('06) ★★★ Kate Winslet.	
HIST	**Ice Road Truckers** "Into the Whiteout"		**Ice Road Truckers** "The Big Melt" (CC)		**Ice Road Truckers** "The Final Run" (CC)		**Ice Road Truckers** "Road to the Finale" (N)		**MonsterQuest** "Boneless Horror" (CC)		**Shockwave** Australian barge explosion.	
LIFE	**(5:00) "The Thomas Crown Affair"** ★★★		**"Under the Tuscan Sun"** ('03, Romance) ★★★ Diane Lane, Sandra Oh. (CC)				**Army Wives** "Would You Know My Name"		**Army Wives** "Strangers in a Strange Land"		**Grey's Anatomy** "Testing 1-2-3" (CC)	
MAX	**(4:50) Evan Almighty**	**"Deep Blue Sea"** ('99) ★★½ Thomas Jane. 'R' (CC)			**(:15) "Death Sentence"** ('07, Suspense) ★★ Kevin Bacon, Garrett Hedlund. 'R' (CC)				**"Forrest Gump"** ('94, Drama) ★★★½ Tom Hanks, Robin Wright. 'PG-13' (CC)			
MAX2	**(4:50) "The Heartbreak Kid"** ('07) ★★ 'R'		**(6:50) "Knocked Up"** ('07, Romance-Comedy) ★★★ Seth Rogen. 'R' (CC)				**"Children of Men"** ('06, Science Fiction) ★★★★ Clive Owen, Julianne Moore. 'R' (CC)				**(10:50) "Nightcap: Sexual Competitors"**	
MTV	**MTV Special**		**MTV Special**		**America's Best Dance Crew**		**Making the Band 4**		**The Hills**	**Exiled**	**Top Pop Group Launch Special**	
NICK	**Ned's School**	**Drake & Josh** (CC)	**H2O** (CC)	**H2O** (CC)	**Zoey 101** (CC)		**Home Improvement**	**Home Improvement**	**George Lopez** (CC)	**George Lopez** (CC)	**Family Matters**	**Family Matters**
SCI	**"Jurassic Park"** ('93, Science Fiction) ★★★½ Sam Neill, Laura Dern. Cloned dinosaurs run amok at an island-jungle theme park.						**"Unbreakable"** ('00, Suspense) ★★½ Bruce Willis, Samuel L. Jackson.				**"In the Mouth of Madness"** ('95) ★★★	
SHOW	**(5:00) "Freedom Writers"** ('07) ★★★ (CC)		**(:15) "Rocky Balboa"** ('06, Drama) ★★★ Sylvester Stallone, Burt Young. iTV. 'PG' (CC)				**Dexter** "Resistance Is Futile" (iTV) (CC)		**Weeds** (iTV) (CC)	**Californication** (iTV)	**Penn & Teller**	**I'm Still Single**
SHOW2	**(5:15) "Zodiac"** ('07, Suspense) ★★★ Jake Gyllenhaal, Mark Ruffalo. 'R' (CC)				**Brotherhood** "Down in the Flood 3:5-6"		**"The Ex"** ('06, Comedy) ★ Zach Braff, Amanda Peet. 'PG-13'			**"The Sasquatch Gang"** ('07) Jeremy Sumpter. 'PG-13' (CC)		
SPIKE	**CSI: Crime Scene Investigation**		**CSI: Crime Scene Investigation**		**CSI: Crime Scene Investigation**		**CSI: Crime Scene Investigation** "Redrum"		**CSI: Crime Scene Investigation**		**CSI: NY** "Summer in the City" (CC)	
SPSO	**Best Damn Toughman** From Tunica, Miss.		**Sports Stories**	**College Football** Colorado vs. Colorado State. From INVESCO Field at Mile High in Denver. (Live)							**The FSN Final Score**	**The FSN Final Score**
STARZ	**(5:30) "Feel the Noise"** ('07) ★★ 'PG-13'		**"Gone Baby Gone"** ('07, Mystery) ★★★ Casey Affleck, Michelle Monaghan. 'R' (CC)				**"Pirates of the Caribbean: At World's End"** ('07) ★★½ Johnny Depp. Jack Sparrow's friends join forces to save him. 'PG-13' (CC)					
TBS	**"How Stella Got Her Groove Back"** ('98) ★★ Angela Bassett, Taye Diggs. (CC)				**"Diary of a Mad Black Woman"** ('05, Comedy-Drama) ★★ Kimberly Elise, Steve Harris.				**(:10) "Diary of a Mad Black Woman"** ('05) ★★ Kimberly Elise, Steve Harris. (CC)			
TCM	**(:15) "Boys Town"** ('38, Drama) ★★★½ Spencer Tracy, Mickey Rooney. (CC) (DVS)				**"Captains Courageous"** ('37) ★★★½ Spencer Tracy, Freddie Bartholomew. (CC) (DVS)				**"Father's Little Dividend"** ('51, Comedy) ★★★ Spencer Tracy.			**A Man's Castle** ('33)
TDC	**The Blue Planet** "The Deep" (CC)		**Killer Jellyfish** (CC)		**Giant Squid: Caught on Camera** (CC)		**Colossal Squid** (N)		**I Was Bitten** (N)		**Killer Jellyfish** (CC)	
TLC	**Mystery Diagnosis** (CC)		**Big as Life: Obesity in America** (CC)		**World's Heaviest Man** (CC)		**World's Heaviest Man** (CC)		**World's Tallest People** (CC)		**World's Heaviest Man** (CC)	
TMC	**The Movie Hero** ('03)	**(:20) "China Strike Force"** ('00) ★½ Aaron Kwok. 'R' (CC)			**"Home of the Brave"** ('06, Drama) ★★ Samuel L. Jackson, Jessica Biel. 'R' (CC)				**"World Trade Center"** ('06, Drama) ★★★ Nicolas Cage, Michael Peña. 'PG-13' (CC)			
TNT	**Law & Order** "Refuge" (CC) (DVS)		**Law & Order** "Gaijin" (CC) (DVS)		**Law & Order** "Good Faith" (CC) (DVS)		**Law & Order** "Bling" (CC) (DVS)		**Law & Order** "The Brotherhood"		**Law & Order** "Sideshow" (CC) (DVS)	
TOON	**Ben 10: Alien Force**	**Ben 10: Alien Force**	**Ben 10: Alien Force**	**Ben 10: Alien Force**	**Ben 10: Alien Force**	**"Ben 10: Race Against Time"** ('07) Graham Phillips, Haley Ramm.			**Family Guy** (CC)	**American Dad** (CC)	**Family Guy** (CC)	**Robot Chicken**
TTC	**Vegas Cheaters Exposed** (CC)		**Vegas Revealed** (CC)		**Las Vegas: Sucker Bets** (CC)		**Vegas: Adults Only 2** (CC)		**Superswank** Living it up in Las Vegas.		**Vegas Cheaters Exposed** (CC)	
TVL	**Beverly Hillbillies**	**Beverly Hillbillies**	**Andy Griffith**	**Andy Griffith**	**"M*A*S*H: Goodbye, Farewell, Amen"** ('83, Drama) ★★★ Alan Alda. The men and women of the 4077th prepare to leave Korea. (CC)						**Hogan's Heroes**	**Hogan's Heroes**
UNI	**Que Locura**	**Noticiero Univisión**	**La Hora Pico**	**La Familia Peluche**	**Noche de Estrellas**				**El Pantera** "Por los Viejos Tiempos"		**Primer Impacto Extra**	**Noticiero Univisión**
USA	**Law & Order: Special Victims Unit** "Ritual"		**U.S. Open Tennis** Men's Third Round & Women's Fourth Round. From the USTA National Tennis Center in Flushing, N.Y. (Live) (CC)								**Law & Order: Special Victims Unit** (CC)	
WGN	**America's Funniest Home Videos** (CC)		**WKRP in Cincinnati**	**WKRP in Cincinnati**	**Newhart** (CC)	**Newhart** (CC)	**The Honeymooners**	**The Honeymooners**	**WGN News at Nine**	**(:40) Instant Replay**	**The 2008 Jerry Lewis MDA Telethon** (CC)	

MONDAY PRIME TIME — SEPTEMBER 1

	6:00	6:30	7:00	7:30	8:00	8:30	9:00	9:30	10:00	10:30	11:00	11:30
WRBL 3	**Jerry Lewis**	**Evening News**	**Jeopardy!** (CC)	**Wheel of Fortune**	**The Big Bang Theory**	**How I Met**	**Two and a Half Men**	**Old Christine**	**Republican National Convention** (CC)		**WRBL Night Watch**	**Late Show**
WTVM 9	**News** (N)	**World News-Gibson**	**Inside Edition** (CC)	**Entertainment**	**High School Musical: Get in the Picture** (N)		**Samantha Who?**	**Samantha Who?**	**Republican National Convention** (CC)		**News** (N)	**(:35) Nightline** (N)
WLTZ 38	**News** (N)	**NBC Nightly News**	**News** (N)	**TMZ** (N) (CC)	**Deal or No Deal** (N) (CC)		**America's Toughest Jobs** (N) (CC)		**Republican National Convention** (Live)		**Everybody-Raymond**	**Tonight Show**
WXTX 54	**One on One** (CC)	**One on One** (CC)	**My Wife and Kids**	**Half & Half** (CC)	**Prison Break** Michael seeks revenge against Whistler and Gretchen. (CC)				**News** (N)	**Seinfeld** (CC)	**"Detroit 9000"** ('73) ★★ Alex Rocco.	
WJSP 28	**The NewsHour With Jim Lehrer** (N) (CC)		**Georgia's Business**	**Travels to the Edge**	**Republican National Convention** Coverage of the proceedings. (Live) (CC)						**Tavis Smiley** (N)	**Business Rpt.**
WLGA 66	**Still Standing** (CC)	**Still Standing** (CC)	**The King of Queens**	**The King of Queens**	**Gossip Girl** "Summer, Kind of Wonderful"		**One Tree Hill** (Season Premiere) (N) (CC)		**Sex and the City**	**Sex and the City**	**Will & Grace** (CC)	**Will & Grace** (CC)
WYBU 16	**Richard and Lindsay Roberts**		**A Rood Awakening**	**Zola Levitt Presents**	**Gregory Dickow**	**Possess the**	**Life Today**	**Manna-Fest**	**The 700 Club** (CC)		**Leslie Hale** (CC)	
A&E	**CSI: Miami** "Rampage" (CC)		**CSI: Miami** "Throwing Heat" (CC)		**Intervention** "Tressa" (CC)		**Intervention** Obsessive-compulsive disorder.		**Paranormal State** (N)	**Paranormal State**	**Paranormal State**	**Paranormal State**
AMC	**(5:30) "The Gauntlet"** ('77, Crime Drama) ★★½ Clint Eastwood, Sondra Locke. (CC)				**"Dirty Harry"** ('71, Crime Drama) ★★★ Clint Eastwood, Harry Guardino.				**"Dirty Harry"** ('71, Crime Drama) ★★★ Clint Eastwood, Harry Guardino.			
BET	**(5:00) "Madea's Family Reunion"** ('06) ★★½ Tyler Perry. (CC)			**BET Awards '08** Honoring music, sports and entertainment; host D.L. Hughley. (CC)						**Award Bonus**	**"Get Rich or Die Tryin'"** ('05) ★★ (CC)	
CNBC	**On the Money**		**Deal or No Deal** (CC)		**The Apprentice**		**U.S. Open Tennis** Men's & Women's Fourth Round. (Live) (CC)				**The Apprentice**	
CNN	**Republican National Convention** Coverage of the proceedings.											
COM	**(5:00) "Black Sheep"** ('96) ★½ (CC)		**Scrubs** (CC)	**Scrubs** "My House"	**Futurama** (CC)	**Futurama** (CC)	**Futurama** (CC)	**South Park** (CC)	**South Park** (CC)	**Comedy Central Roast** "Bob Saget" Comedian Bob Saget. (CC)		
DIS	**Zack & Cody**	**Zack & Cody**	**Zack & Cody**	**Zack & Cody**	**Zack & Cody**	**Zack & Cody**	**Hannah Montana**	**Zack & Cody**	**Wizards-Place**	**Life With Derek**	**Zack & Cody**	**Hannah Montana**
E!	**The Girls Next Door**	**The Girls Next Door**	**E! News** (N)	**New Kids**	**15 Most Shocking Political Sex Scandals** Affairs that rocked the nation.				**Pam: On Loose**	**Sunset Tan** (N)	**E! News**	**Chelsea Lately** (N)
ESPN	**College Football** Fresno State at Rutgers.		**College Football Live** (Live) (CC)		**College Football** Tennessee at UCLA. (Live) (CC)						**SportsCenter** (Live) (CC)	
FAM	**My Wife and Kids**	**My Wife and Kids**	**My Wife and Kids**	**My Wife and Kids**	**My Wife and Kids**	**My Wife and Kids**	**My Wife and Kids**	**My Wife and Kids**	**The Middleman** (Season Finale) (N) (CC)		**The 700 Club** (CC)	
FX	**(5:30) "Tears of the Sun"** ('03, Action) ★★½ Bruce Willis, Monica Bellucci. (CC)				**"The Punisher"** ('04, Action) ★★ Thomas Jane, John Travolta. An FBI agent seeks revenge for the murder of his family. (CC)							**Tears of the Sun**
HBO	**(:15) "28 Days"** ('00, Comedy-Drama) ★★ Sandra Bullock. 'PG-13' (CC)				**Real Time With Bill Maher** (CC)		**"Meet the Parents"** ('00, Comedy) ★★★ Robert De Niro, Ben Stiller. 'PG-13' (CC)				**(:15) REAL Sports With Bryant Gumbel**	
HBO2	**"I Dreamed of Africa"** ('00, Drama) ★½ Kim Basinger, Vincent Perez. 'PG-13' (CC)				**"El Cantante"** ('06, Biography) ★★ Marc Anthony, Jennifer Lopez. 'R' (CC)				**"The Painted Veil"** ('06, Drama) ★★★ Naomi Watts, Edward Norton. 'PG-13' (CC)			
HIST	**Tougher in Alaska** "Dangerous Earth"		**Tougher in Alaska** "Dangerous Roads"		**Shockwave** (CC)		**Gangland** The Syndicate gang of Texas.		**Gangland** "Murder by Numbers" (CC)		**Gangland** "Blood Oath" (CC)	
LIFE	**Army Wives** "Casting Out the Net" (CC)		**Army Wives** "Duplicity" (CC)		**Army Wives** "Mothers & Wives" (CC)		**"The Matador"** ('05, Comedy-Drama) ★★½ Pierce Brosnan, Greg Kinnear. (CC)				**Will & Grace** (CC)	**Will & Grace** (CC)
MAX	**(:15) "Predator"** ('87, Science Fiction) ★★½ Arnold Schwarzenegger. 'R' (CC)				**"Predator 2"** ('90) ★★ Danny Glover. Police officers lock horns with a bloodthirsty alien.				**"Death Sentence"** ('07, Suspense) ★★ Kevin Bacon, Garrett Hedlund. 'R' (CC)			
MAX2	**(4:45) "Rising Sun"** ('93) ★★★ 'R' (CC)		**"Grease"** ('78, Musical) ★★★ John Travolta, Olivia Newton-John. 'PG' (CC)				**"The Godfather, Part III"** ('90, Crime Drama) ★★★ Al Pacino. A dignified don joins his wild nephew in a Sicilian vendetta. 'R' (CC)					
MTV	**America's Next Top Model** (CC)		**America's Next Top Model** (CC)		**Run's House** (CC)	**Exiled**	**The Hills**	**The Hills**	**The Hills** (N)	**Exiled** Thailand.	**The Hills**	**Exiled**
NICK	**(5:30) Drake & Josh** (CC)		**"The SpongeBob SquarePants Movie"** ('04, Comedy) ★★★ Voices of Tom Kenny. (CC)				**George Lopez** (CC)	**George Lopez** (CC)	**George Lopez** (CC)	**George Lopez** (CC)	**George Lopez** (CC)	**George Lopez** (CC)
SCI	**Star Trek: The Next Generation** (CC)		**

SATURDAY AFTERNOON — AUGUST 30

	12:00	12:30	1:00	1:30	2:00	2:30	3:00	3:30	4:00	4:30	5:00	5:30
WRBL 3	(11:00) **U.S. Open Tennis** Men's & Women's Third Round. From the USTA National Tennis Center in Flushing, N.Y. (Live) (CC)											
WTVM 9	Power Rangers	Power Rangers	NBA Access	Paid Program	Paid Program	Paid Program	College Foot.	College Football USC at Virginia or Utah at Michigan. (Live)				
WLTZ 38	VeggieTales (CC)	Jane & the Dragon	Paid Program	Paid Program	To Be Announced				Action Sports From Portland, Ore. (Taped) (CC)			
WXTX 54	Week-Baseball	Paid Program	"Wes Craven Presents: They" ('02, Horror) ★½ Laura Regan, Marc Blucas.				Paid Program	MLB Baseball Philadelphia Phillies at Chicago Cubs. From Wrigley Field in Chicago. (Live) (CC)				
WJSP 28	This Old House	Gardening-Ga.	Barbecue University	Primal Grill-Steven	Test Kitchen	Test Kitchen	Antiques Roadshow "Tucson, Arizona"		Nature "A Mystery in Alaska"		Ask This Old House	This Old House
WLGA 66	Jeremiah "Out of the Ashes"		The Dead Zone "Finding Rachel" (CC)		"Phoenix" ('98) ★★½ Ray Liotta. A cop breaks the law to pay off his bookie. (CC)				"Lost Souls" ('00, Suspense) ★ Winona Ryder, Ben Chaplin. (CC)			
WYBU 16	Marching in the Light	Possess the	News	Christian World	Manna-Fest	Prophecy in News	The Wakening Hour	Joseph Prince	Harris County School Board			
A&E	Flip This House (CC)		Flip This House A run-down duplex. (CC)		Flip This House (CC)		Cold Case Files (CC)		Jacked: Auto Theft	Jacked: Auto Theft	The Iceman and the Psychiatrist (CC)	
AMC	(11:30) "Bandolero!" ('68, Western) ★★★ James Stewart, Dean Martin. (CC)				"Rio Bravo" ('59, Western) ★★★ John Wayne, Dean Martin. A powerful rancher seeks his brother's release from prison. (CC)						"The World Is Not Enough" ('99) ★★½	
BET	Steve Harvey	Steve Harvey	106 & Park: BET's Top 10 Live Top 10 countdown. (CC)		Access Granted		"For Da Love of Money" ('02, Comedy) ★★ Pierre, Reynaldo Rey. (CC)				"The Wash" ('01, Comedy) ★ Dr. Dre. (CC)	
CNBC	Paid Program	Paid Program	Paid Program	Paid Program	Paid Program	Paid Program	Hair Club	Paid Program	Paid Program	Paid Program	magicJack.com	Paid Program
CNN	Newsroom		Your Money		Newsroom		CNN: Special Investigations Unit		Newsroom		Newsroom	
COM	Scrubs (CC)	Scrubs (CC)	Scrubs (CC)	Scrubs (CC)	"Police Academy" ('84, Comedy) ★★ Steve Guttenberg, Kim Cattrall. (CC)				"Cheech & Chong's Nice Dreams" ('81) ★★ Cheech Marin, Thomas Chong. (CC)			
DIS	"Ella Enchanted" ('04, Romance-Comedy) ★★½ Anne Hathaway, Hugh Dancy. 'PG'				Disney Games	Disney Games	Zack & Cody	Zack & Cody	Zack & Cody	Zack & Cody	Phineas and Ferb	Phineas and Ferb
E!	30 Best and Worst Beach Bodies				30 Most Outrageous Celebrity Feuds Notorious Hollywood feuds.				The Girls Next Door	The Girls Next Door	15 Most Shocking Political Sex Scandals	
ESPN	College Football Virginia Tech at East Carolina. (Live)						Scoreboard	College Football Overdrive (Live) (CC)			College Football Appalachian State at LSU.	
FAM	That '70s Show	"E.T. the Extra-Terrestrial" ('82) ★★★★ Henry Thomas. A California boy befriends a homesick alien. (CC)					"Dennis the Menace" ('93, Comedy) ★★ Walter Matthau, Mason Gamble. (CC)				"Willy Wonka and the Chocolate Factory"	
FX	(11:00) "Master and Commander: The Far Side of the World" ('03) ★★★½ (CC)				"Ghost Ship" ('02, Horror) ★ Julianna Margulies, Ron Eldard. (CC)				"Constantine" ('05, Fantasy) ★★½ Keanu Reeves, Rachel Weisz. (CC)			
HBO	REAL Sports	"No Reservations" ('07) ★★½ Catherine Zeta-Jones. 'PG' (CC)			In Focus: Shed.	Flt.-Conchords	"Blades of Glory" ('07, Comedy) ★★★ Will Ferrell. 'PG-13' (CC)			Thank You, Mr. President: Helen Thomas		Harry Potter-Phoenix
HBO2	The Dead Zone ('83)	"The Marine" ('06, Action) ★½ John Cena. 'PG-13' (CC)			"Red Rock West" ('93) ★★★ Nicolas Cage. 'R' (CC)			(:45) "Another 48 HRS." ('90, Action) ★★½ Eddie Murphy, Nick Nolte. 'R' (CC)				Happy Feet ★★★
HIST	Ax Men "Reversal of Fortune" (CC)		Ax Men "The Close Call" (CC)		Ax Men "Loggers Under Fire" (CC)		Ax Men "A Logger's Thanksgiving" (CC)		Ax Men "Black Friday" (CC)		Ax Men "Storm of the Century" (CC)	
LIFE	(11:00) "Student Seduction" ('03) (CC)		"Widow on the Hill" ('05, Drama) Natasha Henstridge, James Brolin. (CC)				"Murder at 75 Birch" ('99, Mystery) ★½ Melissa Gilbert, Gregory Harrison. (CC)				"Derailed" ('05) ★★ Clive Owen. (CC)	
MAX	(11:00) "Broken Arrow" ('96) ★★ 'R' (CC)		(12:50) "Joshua" ('07, Suspense) ★★½ Sam Rockwell. 'R' (CC)		(:35) "A Perfect Murder" ('98, Mystery) ★★ Michael Douglas, Gwyneth Paltrow. 'R' (CC)					"Norbit" ('07, Comedy) ★½ Eddie Murphy. 'PG-13' (CC)		
MAX2	(11:45) "The Craft" ('96, Horror) ★★ Robin Tunney. 'R' (CC)			"Spartan" ('04) ★★½ Val Kilmer. Special-operations agents investigate slave traders.				(:20) "Turistas" ('06, Horror) ★★ Josh Duhamel. 'R' (CC)			"The Matrix" ('99) ★★★½ 'R' (CC)	
MTV	America's Best Dance Crew		America's Best Dance Crew		MTV Special		MTV Special		MTV Special		MTV Special	
NICK	SpongeBob	SpongeBob	The Fairly OddParents (CC)			The Mighty B! (CC)	The Mighty B! (CC)	Back, Barnyard	Back, Barnyard	Back, Barnyard	SpongeBob	SpongeBob
SCI	(11:00) "Reptilian" ('99) ★ Harrison Young.		"Beneath Loch Ness" ('01, Suspense) ★ Patrick Bergin, Lysette Anthony. (CC)				"Eye of the Beast" ('07, Horror) James Van Der Beek, Alexandra Castillo. (CC)				"King of the Lost World" ('05), Jeff Denton	
SHOW	(:05) "Back in the Day" ('04, Drama) Ja Rule, Ving Rhames. iTV. 'R' (CC)				(1:50) "Zodiac" ('07) ★★★ Jake Gyllenhaal. The Zodiac Killer terrorizes San Francisco in the 1960s and '70s.					"Barnyard: The Original Party Animals" ('06) ★★½ 'PG' (CC)		
SHOW2	(:15) "Big Nothing" ('06, Comedy) Simon Pegg. 'R' (CC)			(:45) "G" ('02, Drama) ★★ Richard T. Jones, Blair Underwood. 'R' (CC)				"Live Free or Die" ('06, Comedy) ★½ Aaron Stanford. 'R' (CC)			"Full Count" ('06) William Baldwin. 'R' (CC)	
SPIKE	Horsepower TV (N)	MuscleCar (CC)	Trucks! (N) (CC)	Xtreme 4x4	CSI: Crime Scene Investigation		CSI: Crime Scene Investigation				CSI: Crime Scene Investigation	
SPSO	The Baseball Report	Golden Age	Sports Stories	Halls of Fame	In Focus on FSN	Butch Davis (N)	Football Kick.	College Football Oklahoma State vs. Washington State. From Qwest Field in Seattle. (Live)				
STARZ	(11:50) "Step Up" ('06) ★★ Channing Tatum. 'PG-13' (CC)			(:40) "Austin Powers: The Spy Who Shagged Me" ('99) ★★★ Mike Myers. 'PG-13' (CC)				(:20) "Dan in Real Life" ('07) ★★★ Steve Carell. 'PG-13' (CC)			(:05) "Gone in Sixty Seconds" ('00) ★ (CC)	
TBS	"The Prince & Me 2: The Royal Wedding"		(:15) "My Best Friend's Wedding" ('97, Romance-Comedy) ★★★ Julia Roberts, Dermot Mulroney. (CC)					Sex and the City	Sex and the City	Friends (CC)	Everybody-Raymond	Everybody-Raymond
TCM	(11:15) Dick Cavett	"Little Women" ('33, Drama) ★★★½ Katharine Hepburn, Joan Bennett. (CC) (DVS)				"Bringing Up Baby" ('38) ★★★½ Katharine Hepburn. (CC) (DVS)			(:15) "The Philadelphia Story" ('40) ★★★★ Cary Grant, Katharine Hepburn. (CC) (DVS)			
TDC	Discovery Project Earth "Raining Forests"		Into the Unknown With Josh Bernstein		Sphinx Unmasked (CC)		Mysterious Death of Cleopatra (CC)		The Mystery of the Parthenon (CC)		Secrets of the Great Wall (CC)	
TLC	Must Love Kids (N)		Take Home Nanny Family photographer.		Home Made Simple (N)		Handyman	Handyman	Holmes on Homes Bathtub problem. (CC)		Property Ladder (CC)	
TMC	(10:55) Funny Money	(:35) "Keeping Mum" ('06, Comedy) ★★½ Rowan Atkinson. 'R' (CC)				(:20) "Sweet Revenge" ('98) ★★ Sam Neill. 'PG-13' (CC)			(3:50) "Conversations With Other Women"		(:15) "Funny Money" ('06) Chevy Chase. 'R'	
TNT	(11:00) "Pay It Forward" ('00) ★★½ Kevin Spacey. (CC) (DVS)			"Enough" ('02) ★★ Jennifer Lopez. A woman takes her daughter and flees her abusive husband. (CC)					"Swordfish" ('01, Suspense) ★★½ John Travolta, Hugh Jackman. (CC)			
TOON	Ben 10: Alien Force	Ben 10: Alien Force	George of the Jungle	George of the Jungle	Misadv. of Flapjack	Misadv. of Flapjack	Chowder	Chowder	"Kangaroo Jack" ('03, Comedy) ★ Jerry O'Connell, Anthony Anderson.			
TTC	The Vegas Quiz (CC)		Vegas Urban Legends (CC)		Top Ten Las Vegas Pools (CC)		Getting Rich in Las Vegas (CC)		Las Vegas: Gambling With the Pros (CC)		More Las Vegas FAQs (CC)	
TVL	Beverly Hillbillies	Beverly Hillbillies	Beverly Hillbillies	Beverly Hillbillies	The Jeffersons	The Jeffersons	The Jeffersons	The Jeffersons	"Beverly Hills Cop" ('84, Comedy-Drama) ★★★ Eddie Murphy, Judge Reinhold.			
UNI	Viva la Familia! El cuidado de niños.		Alegrijes y Rebujos				"La Risa en Vacaciones 10" ('99, Comedia) Pedro Romo, Pablo Ferrer.				Primer Impacto: Fin de Semana	
USA	(:01) Starter Wife "Hour 4" (CC)		(:01) Starter Wife "Hour 5" (CC)		Starter Wife "Hour 6" (CC)		"The Dukes of Hazzard" ('05, Comedy) ★★ Johnny Knoxville, Seann William Scott. (CC)				Monk "Mr. Monk Goes to a Wedding"	
WGN	Coach (CC)	Coach (CC)	Coach (CC)	Coach (CC)	Coach (CC)	Coach (CC)	Coach (CC)	Coach (CC)	Coach (CC)	Coach "Born Luther"	Coach (CC)	Coach (CC)

SATURDAY PRIME TIME — AUGUST 30

	6:00	6:30	7:00	7:30	8:00	8:30	9:00	9:30	10:00	10:30	11:00	11:30
WRBL 3	Paid Program	CBS Evening News	Paid Program	Wheel of Fortune	The Unit "Every Step You Take" (CC)		NCIS "In the Zone" (CC)		48 Hours Mystery (N) (CC)		WRBL Night Watch	CSI: Miami (CC)
WTVM 9	College Football		News (N)	Inside Edition	College Football Alabama vs. Clemson or Michigan State at California. (Live) (CC)							News (N)
WLTZ 38	Paid Program	NBC Nightly News	TMZ (N) (CC)		Chuck "Chuck Versus the Tango" (CC)		Law & Order: Criminal Intent "Purgatory"		Law & Order: Criminal Intent "Contract"		Realtime Bill Purvis	Saturday Night Live
WXTX 54	MLB Baseball: Phillies at Cubs		American Idol Rewind "Top 4 to 3" (CC)		Cops A look back at 20 years of the series.		America's Most Wanted-Fights Back		News (N)	Seinfeld (CC)	MADtv Dominic Monaghan. (CC)	
WJSP 28	Georgia Outdoors	Gardening-Ga.	Georgia Traveler	Rick Steves' Europe	Keeping Up	Being Served	Waiting for God	As Time Goes By	A Fine Romance	To the Manor Born	Summer Wine	Fawlty Towers
WLGA 66	Bernie Mac	CW's Fall Pre.	Will & Grace (CC)	Will & Grace (CC)	The King of Queens	The King of Queens	Cheaters (CC)		Cheaters (CC)	Paid Program	Sex and the City	Sex and the City
WYBU 16	Cornerstone Hour		Van Impe Pres	Giving Hope	Scott Young	Day of Salvation	Leslie Hale (CC)		Wisdom for Winning		Ed Young Television	Wisdom Keys
A&E	Iceman Confesses: Secrets		The First 48 Double homicide. (CC)		The First 48 (CC)		The First 48 (CC)		The First 48 Cabdriver. (CC)		The Sopranos "Kaisha" (CC)	
AMC	(5:00) "The World Is Not Enough" ('99, Action) ★★½ Pierce Brosnan, Sophie Marceau.				"Two Weeks Notice" ('02, Romance-Comedy) ★★½ Sandra Bullock, Hugh Grant. (CC)				(:15) "The Birdcage" ('96, Comedy) ★★★ Robin Williams, Gene Hackman. (CC)			
BET	(5:00) "The Wash" ('01) ★ Dr. Dre. (CC)		"Never 2 Big" ('98, Crime Drama) ★★ Ernie Hudson, Nia Long. (CC)				American Gangster "Tookie Williams"		American Gangster Melvin Williams. (CC)		American Gangster "Ricky Ross" (CC)	
CNBC	Thin Instantly	Houses For $300	Deal or No Deal (CC)		The Apprentice		The Suze Orman Show (N) (CC)		Deal or No Deal (CC)		The Apprentice	
CNN	This Week in Politics		Lou Dobbs This Week		CNN: Special Investigations Unit		Larry King Live		Newsroom		CNN: Special Investigations Unit	
COM	"How High" ('01) ★ Method Man. Pot-smoking pals become unlikely students at Harvard.				"National Lampoon's Van Wilder" ('02, Comedy) ★★ Ryan Reynolds, Tara Reid. (CC)				"Jackass: The Movie" ('02, Comedy) ★★ Johnny Knoxville, Bam Margera. (CC)			
DIS	Disney Games	Disney Games	Disney Games	Disney Games	Disney Games	Cory in the House	"Spy Kids" ('01, Adventure) ★★★ Antonio Banderas. 'PG'			Zack & Cody	Zack & Cody	Hannah Montana
E!	15 Most Shocking Political Sex Scandals		E! News (N)		Sunset Tan	Sunset Tan	The Girls Next Door	The Girls Next Door	Saturday Night Live Paris Hilton; Keane.		The Soup	Chelsea Lately
ESPN	(5:00) College Football Appalachian State at LSU. (Live) (CC)				Scoreboard	College Football Illinois vs. Missouri. From St. Louis. (Live) (CC)						SportsCenter (CC)
FAM	"Willy Wonka and the Chocolate Factory"		"The Sound of Music" ('65, Musical) ★★★★ Julie Andrews, Christopher Plummer. A governess weds an Austrian widower with seven children. (CC)								Fresh Prince	Fresh Prince
FX	(4:00) Constantine	"X-Men" ('00) ★★★ Hugh Jackman. Two groups of mutated humans square off against each other. (CC)					"X2: X-Men United" ('03, Fantasy) ★★★ Patrick Stewart, Hugh Jackman. A right-wing militarist pursues the mutants. (CC)					
HBO	(5:30) "Harry Potter and the Order of the Phoenix" ('07) ★★★ Daniel Radcliffe. 'PG-13'				"The Invasion" ('07) ★★ Nicole Kidman. Premiere. 'PG-13' (CC)			(:45) Generation Kill (Part 7 of 7) (CC)			Hard Knocks Training Camp Dallas	
HBO2	(5:30) "Happy Feet" ('06) ★★★ Voices of Elijah Wood. 'PG' (CC)			"License to Wed" ('07) ★½ Robin Williams. 'PG-13' (CC)			Big Love Nicki drops a bombshell on Bill.		Deadwood "Sold Under Sin" (CC)		Oz "The Routine" (CC)	
HIST	Ax Men "Picking Up the Pieces" (CC)		Ax Men "The Final Haul" (CC)		Extreme Marksmen People perform seemingly impossible feats of marksmanship. (CC)				Rumrunners, Moonshiners and Bootleggers Prohibition is a boon for smugglers. (CC)			
LIFE	(5:00) "Derailed" ('05) ★★ Clive Owen.		"The Matador" ('05) ★★½ Pierce Brosnan, Greg Kinnear. Premiere. (CC)				"The Thomas Crown Affair" ('99) ★★★ Pierce Brosnan, Rene Russo. Premiere. (CC)				Army Wives "Uncharted Territory" (CC)	
MAX	(:15) "The Brave One" ('07, Suspense) ★★½ Jodie Foster, Terrence Howard. 'R' (CC)				(:15) "Fantastic Four: Rise of the Silver Surfer" ('07) ★★ Ioan Gruffudd. 'PG' (CC)				"Death Sentence" ('07, Suspense) ★★ Kevin Bacon. Premiere. 'R' (CC)			
MAX2	(5:00) "The Matrix" ('99) ★★★½ 'R' (CC)		(:15) "Charlie's Angels" ('00, Action) ★★★ Cameron Diaz. 'PG-13' (CC)				"Alpha Dog" ('06, Crime Drama) ★★½ Bruce Willis, Emile Hirsch. 'R' (CC)				Coed Confidential	Beerfest ('06) ★★
MTV	MTV Special		MTV Special		MTV Special		MTV Special		MTV Special		MTV Special	
NICK	SpongeBob	SpongeBob	iCarly (CC)	iCarly (CC)	iCarly (CC)	Drake & Josh (CC)	iCarly (CC)	Drake & Josh (CC)	George Lopez (CC)	George Lopez (CC)	Home Improvement	Home Improvement
SCI	(5:00) "King of the Lost World" ('05)		"Black Swarm" ('07) Robert Englund. Deadly wasps wreak havoc on a small town.				"Jurassic Park" ('93, Science Fiction) ★★★½ Sam Neill, Laura Dern. Cloned dinosaurs run amok at an island-jungle theme park.					
SHOW	"Happily N'Ever After" ('07) ★½ Voices of Sarah Michelle Gellar.			"The Ex" ('06, Comedy) ★ Zach Braff, Amanda Peet. iTV. 'PG-13'			"Shooter" ('07, Suspense) ★★½ Mark Wahlberg, Michael Peña. iTV. 'R' (CC)				(:05) Weeds (iTV)	(:35) Smiley Face 'R'
SHOW2	(5:00) Full Count ('06)	"Employee of the Month" ('06, Comedy) ★★ Dane Cook. 'PG-13' (CC)				"The Condemned" ('07, Action) ★½ Steve Austin, Vinnie Jones. 'R'				"Bottoms Up" ('06, Comedy) Paris Hilton, Jason Mewes. 'R'		
SPIKE	CSI: Crime Scene Investigation "Burn Out"		CSI: Crime Scene Investigation		CSI: Crime Scene Investigation		CSI: Crime Scene Investigation		CSI: Crime Scene Investigation		TNA IMPACT! (CC)	
SPSO	College Football: Okla. St. vs. Wash. St.		Best Damn Top 50 Special		International Fight League		Golden Age	Sports Stories	College Football Washington at Oregon. (Live)			
STARZ	(5:05) "Gone in Sixty Seconds" ('00) ★		(:10) "Step Up" ('06, Musical) ★★ Channing Tatum, Jenna Dewan. 'PG-13' (CC)				"Feel the Noise" ('07) ★★ Omarion Grandberry. 'PG-13' (CC)			"Resident Evil: Extinction" ('07) ★★ Milla Jovovich. 'R' (CC)		
TBS	The King of Queens	The King of Queens	World's Funniest Commercials 2008		"Ocean's Eleven" ('01) ★★★ George Clooney. A suave ex-con assembles a team to rob a casino vault. (CC)					"Ocean's Eleven" ('01) ★★★ George Clooney, Matt Damon. (CC)		
TCM	(:15) "Pat and Mike" ('52) ★★★ Spencer Tracy, Katharine Hepburn. (CC) (DVS)				"Woman of the Year" ('42) ★★★½ Katharine Hepburn, Spencer Tracy. (CC) (DVS)				"The African Queen" ('51) ★★★★ Humphrey Bogart, Katharine Hepburn. (CC)			
TDC	China's Mega-Dam Three Gorges Dam.		China's Mega-Dam Three Gorges Dam.		Dangerous Season (N) (CC)		Destroyed	Destroyed	Man vs. Wild "The Deep South"		How It's Made (CC)	How It's Made (CC)
TLC	Moving Up Two firefighters' new homes.		Making It Home: Greensburg (N)		Flip That House	Hope for Your Home	The Real Estate Pros "Straightened Out"		Holmes on Homes "House Arrest"		Flip That House	Hope for Your Home
TMC	(5:15) "Funny Money" ('06) Chevy Chase.		"Akeelah and the Bee" ('06, Drama) ★★★ Laurence Fishburne. 'PG' (CC)				"Gangs of the Dead" ('06) ★½ Noel G.. Premiere. 'R' (CC)			Masters of Horror "The Damned Thing"		Gangs of the Dead
TNT	Law & Order "Hitman" (CC) (DVS)		Law & Order "Fallout" (CC) (DVS)		Law & Order "Over Here" (CC) (DVS)		Law & Order "Corner Office"		Law & Order "Fixed" (CC) (DVS)		Law & Order "Possession" (CC) (DVS)	
TOON	Courage-Dog	Courage-Dog	Total Drama Island	Total Drama Island	Total Drama Island	Total Drama Island	Naruto (N)	Naruto (N)	Ben 10: Alien Force	Samurai Jack	Metalocalypse	Venture Bros.
TTC	More Las Vegas Do's and Don'ts (CC)		World Poker Tour From the Bellagio in Las Vegas. (CC)				World Poker Tour From Las Vegas.				World Poker Tour (CC)	
TVL	Beverly Hills Cop	Sanford and Son	Sanford and Son	Sanford and Son	Andy Griffith	Andy Griffith	I Love Lucy (CC)	I Love Lucy (CC)	I Love Lucy (CC)	I Love Lucy (CC)	Extreme Makeover: Home Edition (CC)	
UNI	Que Locura	Noticiero Univisión	Fábrica de Risas		Sábado Gigante						Primer Impacto Extra	Noticiero Univisión
USA	Law & Order: Special Victims Unit (CC)		U.S. Open Tennis Third Round. From the USTA National Tennis Center in Flushing Meadows, N.Y. (Live) (CC)								Psych "Daredevils!" (CC)	
WGN	Coach (CC)	Coach (CC)	MLB Baseball Chicago White Sox at Boston Red Sox. From Fenway Park in Boston. (Live) (CC)						WGN News at Nine (N) (CC)		Scrubs "My Scrubs"	RENO 911! (CC)

SUNDAY MORNING — AUGUST 31

	6:00	6:30	7:00	7:30	8:00	8:30	9:00	9:30	10:00	10:30	11:00	11:30
WRBL 3	Paid Program	Paid Program	Animal Rescue (EI)	Sushi Pack (CC)	Dino Squad (CC)	Fourth Street Baptist	CBS News Sunday Morning (N) (CC)			Face the Nation (N)	First Presbyterian Church	
WTVM 9	Ebert & Roeper	Paid Program	Good Morning America (N) (CC)		Paid Program	Paid Program	Edgewood Baptist Church		St. Luke	Paid Program	First Baptist Church of Columbus	
WLTZ 38	Urban League	Paid Program	Coral Ridge Hour	Paid Program	Kennon and Parker	Know Your Bible	Realtime Bill Purvis	Paid Program	Cornerstone Baptist Church		Lakewood Baptist Church	
WXTX 54	Paid Program	Paid Program	Paid Program	In Search-Lord	Preach.-Gospel	For Sale by Owner	Fox News Sunday With Chris Wallace		Paid Program	Paid Program	Paid Program	Whacked Out Sports
WJSP 28	To the Contrary	Religion-Ethics	Signing Time! (CC)	Super Why! (CC)	Curious George	Clifford-Red	Arthur (CC) (DVS)	WordGirl (EI)	Wishbone	Design Squad	Ask This Old House	Yankee Shop
WLGA 66	Bernie Mac	Paid Program	Paid Program	Paid Program	Heroes Among Us	In Touch With Dr. Charles Stanley (N)		Key of David	Paid Program	Paid Program	Degrassi: Next	Girls Behaving Badly
WYBU 16	Effective Living	Ed Young Television	Changing Your Life	Don Clowers	Joyce Meyer	In Search-Lord	Dr. Frederick K. Price		Keith Moore		Worship St. Paul United Methodist Church	
A&E	magicJack.com	Paid Program	Biography "Brian Wilson" Profile of Beach Boys singer-songwriter Brian Wilson. (CC)				Private Sessions "Chicago" Chicago. (CC)		The Sopranos "Cold Stones" (CC)		The Sopranos "Kaisha" (CC)	
AMC	(5:30) "Throw Momma From the Train" ('87) ★★★ Danny DeVito.			"Baby Boom" ('87) ★★★ Diane Keaton. Manhattan exec suddenly inherits baby girl, moves to Vermont.					Mad Men "The New Girl" (CC)		Shootout (N) (CC)	Movies Shook
BET	BET Morning Inspiration						Bobby Jones Gospel Hour (CC)		Video Gospel (CC)		Truth-Johnson	What's at Stake?
CNBC	High Net Worth	Paid Program	Paid Program	Paid Program	Houses For $300	Paid Program	Celebrity Ab Secrets	Ten Minute Trainer	Paid Program	Paid Program	Paid Program	Paid Program
CNN	CNN: Special Investigations Unit		CNN Sunday Morning			House Call	CNN Sunday Morning (CC)		Reliable Sources (CC)		Late Edition With Wolf Blitzer (CC)	
COM	Paid Program	Colon Detox	MADtv John C. McGinley guest stars. (CC)		MADtv (CC)		MADtv (CC)	"Cheech & Chong's Nice Dreams" ('81) ★★ Cheech Marin, Thomas Chong. (CC)			Scrubs (CC)	
DIS	Doodlebops	Bunnytown	The Wiggles	Johnny-Sprites	Little Einsteins	Tigger & Pooh	Mickey Mouse	Mickey Mouse	Handy Manny (CC)	Little Einsteins	Higglytown Heroes	Charlie & Lola (CC)
E!	Paid Program	Houses For $300	Diana's Last Day		20 Most Shocking Unsolved Crimes Crimes capture the imagination.				New Kids	The Soup	E! News	
ESPN	SportsCenter (CC)		SportsCenter (CC)		College Football Final (CC)		SportsCenter (CC)	Outside the Lines	Sports Reporters (N)	SportsCenter (Live) (CC)		
FAM	Paid Program	Paid Program	Step by Step (CC)	Step by Step (CC)	Sabrina-Witch	Sabrina-Witch	Full House (CC)	Full House (CC)	Grounded for Life	Grounded for Life	Grounded for Life	Grounded for Life
FX	Paid Program	Paid Program	The Practice "The Honorable Man" (CC)		The Practice "Life Sentence" (CC)		Spin City (CC)	Spin City (CC)	"Ghost Ship" ('02, Horror) ★ Julianna Margulies, Ron Eldard. (CC)			
HBO	Curse/Bambino	(:45) "Mrs. Doubtfire" ('93) ★★★ Robin Williams. An estranged dad poses as a nanny to be with his children.					Hard Knocks Training Camp Dallas		"I Now Pronounce You Chuck and Larry" ('07) ★½ Adam Sandler. 'PG-13' (CC)			
HBO2	(4:45) House Party	Baghdad High Four teenagers create video portraits. (CC)			"No Reservations" ('07) ★★½ Catherine Zeta-Jones. 'PG' (CC)			(:45) "Last Night" ('98, Comedy-Drama) ★★★½ Don McKellar, Sandra Oh. 'R' (CC)				Lake Placid ★★
HIST	History's Lost	History's Lost	Napoleon: Man Who Would Rule Europe		Mega Disasters "Noah's Great Flood"		Titanic's Achilles Heel Investigating a possible design flaw in the ocean liner. (CC)				Ice Road Truckers Equipment to miners.	
LIFE	Paid Program	Paid Program	Dr. Frederick K. Price		Hour of Power (CC)		Paid Program	Health Corner (CC)	Will & Grace (CC)	"Overboard" ('87) ★★½ Goldie Hawn, Kurt Russell. (CC)		
MAX	"Random Hearts" ('99, Drama) ★★½ Harrison Ford, Kristin Scott Thomas. 'R' (CC)				(:15) "Sydney White" ('07, Comedy) ★★ Amanda Bynes, Sara Paxton. 'PG-13' (CC)				"Death Sentence" ('07, Suspense) ★★ Kevin Bacon, Garrett Hedlund. 'R' (CC)			
MAX2	(5:10) "The Craft" ('96) ★★ Robin Tunney.		"The Heartbreak Kid" ('07, Comedy) ★★ Ben Stiller, Michelle Monaghan. 'R' (CC)				"Knocked Up" ('07, Romance-Comedy) ★★★ Seth Rogen, Katherine Heigl. 'R' (CC)				(:15) "The Number 23" ('07) ★½ 'R' (CC)	
MTV	Date My Mom (CC)	Date My Mom (CC)	MTV Special		MTV Special		MTV Special		MTV Special		MTV Special	
NICK	Rocket Power (CC)	All Grown Up (CC)	Jimmy Neutron: Gen.	Tak and Power	Fairly OddParents	Fairly OddParents	SpongeBob	SpongeBob	Back, Barnyard	The Mighty B! (CC)	Tak and Power	SpongeBob
SCI	Foreclosure Secrets	Paid Program	Paid Program	Houses For $300	magicJack.com	Eliminate Debt	Tales-Darkside	Tales-Darkside	"Mansquito" ('05) Corin Nemec. A scientist and her subject turn into mutant insects.			
SHOW	(5:10) "Flyboys" ('06) ★★ James Franco. iTV. 'PG-13' (CC)			"High School High" ('96) ★★ Jon Lovitz. iTV. 'PG-13' (CC)			"Rocky Balboa" ('06) ★★★ Sylvester Stallone. iTV. 'PG' (CC)			(:45) "Dick" ('99, Comedy) ★★★ Kirsten Dunst. iTV. 'PG-13' (CC)		
SHOW2	(5:30) "The Fan" ('96, Suspense) ★½ Robert De Niro. 'R' (CC)			"The Sasquatch Gang" ('07) Jeremy Sumpter. 'PG-13' (CC)			"California Dreaming" ('07, Comedy-Drama) Dave Foley. 'PG' (CC)			"The Ex" ('06, Comedy) ★ Zach Braff, Amanda Peet. 'PG-13'		
SPIKE	Paid Program	KODAK EASYSHARE	Internet Millions	P90X	Paid Program	Paid Program	Trucks! (CC)	Trucks! (CC)	Horsepower TV	Horsepower TV	Horsepower TV	MuscleCar
SPSO	Mojo Outdoors	Southern Outdoors (N)					Paid Program	Paid Program	Sport Science		FLW Outdoors From Detroit. (N)	
STARZ	(5:30) "Gone Baby Gone" ('07) ★★★ Casey Affleck. 'R' (CC)			"Feel the Noise" ('07) ★★ Omarion Grandberry. 'PG-13' (CC)			"Step Up" ('06, Musical) ★★ Channing Tatum, Jenna Dewan. 'PG-13' (CC)				(10:50) "The Mummy" ('99) ★★★ 'PG-13'	
TBS	Steve Harvey	"The Wood" ('99, Drama) ★★ Omar Epps, Taye Diggs. (CC)				Fresh Prince	Fresh Prince	Fresh Prince	Fresh Prince	Fresh Prince	Fresh Prince	Fresh Prince
TCM	"San Francisco" ('36, Adventure) ★★★½ Clark Gable, Jeanette MacDonald. (CC)				"They Gave Him a Gun" ('37, Drama) ★★½ Spencer Tracy, Franchot Tone.				"Edison, the Man" ('40, Biography) ★★★½ Spencer Tracy, Rita Johnson. (CC) (DVS)			
TDC	Internet Millions	eBay Money	Paid Program	Paid Program	Joel Osteen (CC)	Paid Program	NextWorld "Future Intelligence" (CC)		MythBusters "Breaking Glass" (CC)		Man vs. Wild Patagonian glacier. (CC)	
TLC	Paid Program	Paid Program	Paid Program	KODAK EASYSHARE	Paid Program	Ten Minute Trainer	Holmes on Homes "House Arrest"		Flip That House	Hope for Your Home	Trading Spaces "Paige's Perfect 10: Ep. 8"	
TMC	"From the Hip" ('87, Comedy-Drama) ★★ Judd Nelson, Elizabeth Perkins. 'PG' (CC)				"An Inconvenient Truth" ('06, Documentary) ★★★½ 'PG' (CC)			(:45) "Americano" ('05) ★★½ Joshua Jackson. 'R' (CC)			(:15) "Redrum" ('07) Jill Marie Jones. 'R'	
TNT	Law & Order "Volunteers" (CC) (DVS)		Law & Order (CC) (DVS)		"Out of Time" ('03, Suspense) ★★½ Denzel Washington, Eva Mendes. (CC)				"Along Came a Spider" ('01, Suspense) ★★ Morgan Freeman, Monica Potter. (CC)			
TOON	The Mr. Men Show	Tom & Jerry			Chowder	Misadv. of Flapjack	"Racing Stripes" ('05, Comedy) ★★ Bruce Greenwood, Hayden Panettiere.				Transformers	Ben 10: Alien Force
TTC	KODAK EASYSHARE	Paid Program	Paid Program	Paid Program	Paid Program	Paid Program	Luxurious Log Homes (CC)		Million Dollar Planes Planes. (CC)		Million Dollar Yachts Floating palaces.	
TVL	Gunsmoke "The Wrong Man" (CC)		Bonanza "The Burning Sky" (CC)		The Munsters	The Addams Family	Leave It to Beaver	Leave It to Beaver	I Love Lucy (CC)	I Love Lucy (CC)	I Love Lucy (CC)	I Love Lucy (CC)
UNI	Tu Desayuno	Tu Desayuno	Ultr

TUESDAY PRIME TIME — SEPTEMBER 2

	6:00	6:30	7:00	7:30	8:00	8:30	9:00	9:30	10:00	10:30	11:00	11:30
WRBL 3	WRBL Evening	Evening News	Jeopardy! (CC)	Wheel of Fortune	NCIS "Judgment Day" (Part 1 of 2) (CC)		Big Brother 10 (N) (CC)		Republican National Convention (CC)		WRBL Night Watch	Late Show
WTVM 9	News (N)	World News-Gibson	Inside Edition (CC)	Entertainment	Wipeout (CC)		(:02) Wanna Bet? (Season Finale) (N) (CC)		Republican National Convention (CC)		News (N)	(:35) Nightline (N)
WLTZ 38	News (N)	NBC Nightly News	News (N)	TMZ (N) (CC)	America's Got Talent Ten of the top 40 contestants perform. (Live) (CC)				Republican National Convention (CC)		Everybody-Raymond	Tonight Show
WXTX 54	One on One (CC)	One on One (CC)	My Wife and Kids	Half & Half (CC)	House House searches for a bus passenger he believes is ill. (PA) (CC)				News (N)	Seinfeld (CC)	Street Patrol (CC)	Street Patrol (CC)
WJSP 28	The NewsHour With Jim Lehrer (N) (CC)		Georgia Weekly	Georgia Outdoors	Republican National Convention Coverage of the proceedings. (Live) (CC)						Tavis Smiley (N)	Business Rpt.
WLGA 66	Still Standing (CC)	Still Standing (CC)	The King of Queens	The King of Queens	90210 Harry Wilson, the new principal of West Beverly Hills High School. (CC)				Sex and the City	Sex and the City	Will & Grace (CC)	Will & Grace (CC)
WYBU 16	Richard and Lindsay Roberts		Kenneth Hagin Jr.	Fresh Manna	Word of Excellence	Dwight Keith	Life Today	Bay Focus	The 700 Club (CC)		Pure Passion	Jewish Voice
A&E	The First 48 (CC)		The First 48 (CC)		The First 48 (CC)		The First 48 (CC)		The Cleaner "House of Pain" (N) (CC)		The Cleaner "House of Pain" (CC)	
AMC	(5:30) "Road House" ('89, Action) ★★ Patrick Swayze, Kelly Lynch. (CC)				"Magnum Force" ('73) ★★½ Clint Eastwood, Hal Holbrook. "Dirty" Harry investigates gangland-style murders.					"Magnum Force" ('73) ★★½ Clint Eastwood, Hal Holbrook.		
BET	106 & Park: BET's Top 10 Live (CC)			Hell Date (CC)	"Ride" ('98, Comedy) ★★½ Malik Yoba, Melissa De Sousa. (CC)				Comic View	Comic View	"Ride" ('98) ★★½ Malik Yoba. (CC)	
CNBC	Mad Money		Kudlow & Company (CC)		On the Money		The Business of Innovation		The Big Idea With Donny Deutsch		Mad Money	
CNN	Republican National Convention Coverage of the Republican National Convention. (CC)											
COM	Royal Tenenbm	RENO 911! (CC)	Scrubs (CC)	Scrubs (CC)	Daily Show	The Colbert Report	Futurama (CC)	South Park (CC)	Brian Regan: Standing Up (CC)		Daily Show	The Colbert Report
DIS	Disney Games	Disney Games	"Life-Size" ('00, Fantasy) ★★ Jere Burns, Lindsay Lohan. (CC)		Hannah Montana		Hannah Montana	Zack & Cody	Wizards-Place	Life With Derek	Zack & Cody	Hannah Montana
E!	Kardashians	Kardashians	E! News (N)	The Daily 10 (N)	THS Investigates: Inside the Mind of a Serial Killer				Pam: On Loose	Pam: On Loose	E! News	Chelsea Lately
ESPN	SportsCenter (Live) (CC)		E:60 (N)		2008 World Series of Poker (Taped)		2008 World Series of Poker (Taped)		Baseball Tonight (Live) (CC)		SportsCenter (Live) (CC)	
FAM	My Wife and Kids	My Wife and Kids	That '70s Show	That '70s Show	The Secret Life of the American Teenager		Greek "Crush Landing" (N) (CC)		America's Funniest Home Videos (CC)		The 700 Club (CC)	
FX	(4:00) "The Punisher" ('04, Action) ★★ Thomas Jane. (CC)			"Firewall" ('06) ★★½ Harrison Ford, Paul Bettany. Premiere. A bank security expert battles a criminal. (CC)					The Shield "Coefficient of Drag" (CC)		The Shield "Coefficient of Drag" (CC)	
HBO	"Waitress" ('07, Comedy-Drama) ★★½ Keri Russell. Premiere. 'PG-13' (CC)				"The Invasion" ('07) ★★ Nicole Kidman. 'PG-13' (CC)			Burn-Reading	"Gladiator" ('00, Historical Drama) ★★★ Russell Crowe, Joaquin Phoenix. 'R' (CC)			
HBO2	(5:00) The Recruiter	Baghdad High Four teenagers create video portraits. (CC)			"The Black List: Volume One" ('08, Documentary) 'NR' (CC)			Heidi Fleiss: Would-Be Madam of Crystal	(:45) "Ganja Queen" ('07, Documentary) 'NR' (CC)			
HIST	Modern Marvels "Engineering Disasters 7"		Modern Marvels "The Lumberyard" (CC)		Cities of the Underworld (CC)		Ice Road Truckers "Road to the Finale"		Evolve "Flight" (N) (CC)		History's Mysteries "Shark Attack 1916"	
LIFE	Reba "Go Far"	Reba "Help Wanted"	Still Standing (CC)	Still Standing (CC)	Reba "Proud Reba"	Reba (CC)	Wife Swap "Pitts/Policchio" (CC)		How to Look Good Naked (N) (CC)		Will & Grace (CC)	Will & Grace (CC)
MAX	"The Rookie" ('90, Action) ★★½ Clint Eastwood, Charlie Sheen. 'R' (CC)				"Hairspray" ('07) ★★★ John Travolta. A Baltimore girl becomes an overnight celebrity.				"Star Trek Generations" ('94, Science Fiction) ★★½ Patrick Stewart. 'PG' (CC)			
MAX2	(5:35) "Big Momma's House" ('00) ★★ Martin Lawrence. 'PG-13'			(:20) "Slither" ('06, Horror) ★★★ Nathan Fillion. 'R' (CC)			"Death Sentence" ('07, Suspense) ★★ Kevin Bacon, Garrett Hedlund. 'R' (CC)				Co-Ed Confidential	Co-Ed Confidential 2
MTV	Busted (N)	High School Stories	The Hills	Exiled	America's Best Dance Crew		Making the Band 4 (N)		From G's to Gents (N)		From G's to Gents	
NICK	SpongeBob	SpongeBob	Drake & Josh (CC)	Zoey 101 (CC)	SpongeBob	Drake & Josh (CC)	Home Improvement	Home Improvement	George Lopez (CC)	George Lopez (CC)	Family Matters	Family Matters
SCI	(5:59) Eureka "What About Bob" (CC)		(6:59) Eureka "Best in Faux" (CC)		(7:59) Eureka "I Do Over" (CC)		Eureka "Show Me the Mummy" (CC)		ECW (Live)		Scare Tactics (CC)	Scare Tactics (CC)
SHOW	(:15) "Population 436" ('06, Suspense) Jeremy Sisto, Fred Durst. iTV. 'R' (CC)				(7:55) "Mission: Impossible III" ('06, Action) ★★★ Tom Cruise. iTV. 'PG-13' (CC)				Weeds (iTV) (CC)	Weeds (iTV) (CC)	Penn & Teller	Penn & Teller
SHOW2	Cube 2: Hypercube	(:25) "Freeze Frame" ('04) ★★½ Lee Evans. Premiere. 'R' (CC)			"Dirty" ('05, Crime Drama) ★★½ Cuba Gooding Jr. 'R' (CC)			(:45) Boxing Rafael Marquez takes on Israel Vazquez in the 12-round main event. From March 3, 2007. (CC)				
SPIKE	CSI: Crime Scene Investigation		CSI: Crime Scene Investigation		CSI: Crime Scene Investigation (N)		"Star Wars IV: A New Hope" ('77) ★★★★ Mark Hamill, Harrison Ford. Young Luke Skywalker battles evil Darth Vader.					
SPSO	Sports Stories	ACC All-Access	Mind, Body	Knockouts	Best Damn Hooters Pageant Period 2008		Best Damn Top 50 Special		Mind, Body	The FSN Final Score	Best Damn Top 50 Special	
STARZ	(5:45) "Meet the Robinsons" ('07, Adventure) ★★★ 'G' (CC)			(:20) "Feel the Noise" ('07) ★★ Omarion Grandberry. 'PG-13'			"Underdog" ('07, Adventure) ★★ Voices of Jason Lee. 'PG' (CC)			"Pirates of the Caribbean: Dead Man's Chest" ('06) ★★½ (CC)		
TBS	Friends (CC)	Everybody-Raymond	Everybody-Raymond	Everybody-Raymond	Family Guy (CC)	Family Guy (CC)	Family Guy (CC)	Family Guy (CC)	The Office (CC)	The Office (CC)	Raising the Bar "Pilot" (CC)	
TCM	"3:10 to Yuma" ('57, Western) ★★★ Van Heflin, Glenn Ford.				"Terms of Endearment" ('83, Comedy-Drama) ★★★★ Shirley MacLaine, Debra Winger.				(:15) "Irma La Douce" ('63, Comedy) ★★★½ Shirley MacLaine, Jack Lemmon. (CC)			
TDC	Cash Cab (CC)	Cash Cab: Dark	How It's Made (CC)	How It's Made (CC)	Dirty Jobs "Alligator Egg Collector" (CC)		Dirty Jobs Aerial tram maintenance. (CC)		Smash Lab "Runaway Big Rig" (N)		How It's Made (CC)	How It's Made (CC)
TLC	What Not to Wear "Kristin V." (CC)		Twins, Twins & More Twins (CC)		160 Lb. Tumor (CC)		Mystery Diagnosis (CC)		Dr. G: Medical Examiner "Dark Secrets"		160 Lb. Tumor (CC)	
TMC	Man-Wasn't	"The Gate" ('87, Horror) ★★ Stephen Dorff. 'PG-13' (CC)			"The Passion of the Christ" ('04, Drama) ★★★ Jim Caviezel. (Subtitled-English) 'R'				(:15) "Journey to the End of the Night" ('06) ★★ Scott Glenn. 'R'		(:45) Cyborg 2 ★½	
TNT	Law & Order (CC) (DVS)		Law & Order "Fame" (CC) (DVS)		Law & Order "House Calls" (CC) (DVS)		Law & Order "The Family Hour"		Law & Order "Release" (CC) (DVS)		Raising the Bar "Pilot" (CC)	
TOON	Chowder	Chowder	Skunk Fu! (CC)	Chop Socky Chooks	George of the Jungle	Ben 10: Alien Force	Johnny Test (CC)	Johnny Test (CC)	Total Drama Island	Ben 10	Family Guy (CC)	Family Guy (CC)
TTC	Bizarre Foods With Andrew Zimmern		Bizarre Foods With Andrew Zimmern		Anthony Bourdain: No Reservations "Laos"		Bizarre Foods With Andrew Zimmern		Bizarre Foods With Andrew Zimmern		Kick Ass Miracles	Kick Ass Miracles
TVL	Beverly Hillbillies	Beverly Hillbillies	Andy Griffith	Andy Griffith	The Cosby Show	The Cosby Show	Scrubs (CC)	Scrubs (CC)	M*A*S*H (CC)	M*A*S*H (CC)	M*A*S*H (CC)	M*A*S*H (CC)
UNI	Que Locura	Noticiero Univisión	Querida Enemiga		Al Diablo con Los Guapos		Fuego en la Sangre		Aquí y Ahora		Primer Impacto Extra	Noticiero Univisión
USA	Law & Order: Special Victims Unit "Manic"		U.S. Open Tennis Men's Fourth Round and Women's Quarterfinals. From the USTA National Tennis Center in Flushing, N.Y. (Live) (CC)								Law & Order: Criminal Intent "Graansha"	
WGN	Funniest Pets	Funniest Pets	America's Funniest Home Videos Sneeze.		MLB Baseball Houston Astros at Chicago Cubs. From Wrigley Field in Chicago. (Live) (CC)						WGN News at Nine	Scrubs (CC)

WEDNESDAY PRIME TIME — SEPTEMBER 3

	6:00	6:30	7:00	7:30	8:00	8:30	9:00	9:30	10:00	10:30	11:00	11:30
WRBL 3	WRBL Evening	Evening News	Jeopardy! (CC)	Wheel of Fortune	Greatest American Dog (N) (CC)		Criminal Minds "In Heat" (CC)		Republican National Convention (CC)		WRBL Night Watch	Late Show
WTVM 9	News (N)	World News-Gibson	Inside Edition (CC)	Entertainment	Wife Swap "Stockdale/Tonkovic" (CC)		Supernanny "Addis Family" (CC)		Republican National Convention (CC)		News (N)	(:35) Nightline (N)
WLTZ 38	News (N)	NBC Nightly News	News (N)	TMZ (N) (CC)	America's Got Talent Ten of the top 40 contestants perform. (Live) (CC)				Republican National Convention (CC)		Everybody-Raymond	Tonight Show
WXTX 54	One on One (CC)	One on One (CC)	My Wife and Kids	Half & Half (CC)	Bones Brennan and Booth investigate the murder of a young British heiress. (PA) (CC)				News (N)	Seinfeld (CC)	The Twilight Zone	The Twilight Zone
WJSP 28	The NewsHour With Jim Lehrer (N) (CC)		Gardening-Ga.	Georgia Traveler	Republican National Convention Coverage of the Republican National Convention. (Live) (CC)						Tavis Smiley (N)	Business Rpt.
WLGA 66	Still Standing (CC)	Still Standing (CC)	The King of Queens	The King of Queens	America's Next Top Model The finalists tackle their first photo shoot. (CC)				Sex and the City	Sex and the City	Will & Grace (CC)	Will & Grace (CC)
WYBU 16	Richard and Lindsay Roberts		Ed Young Television	Christians & Jews	Joseph Prince	Love a Child	Life Today	Steve-Kathy	The 700 Club (CC)		All Over the World	Prophecy in News
A&E	Cold Case Files (CC)		CSI: Miami "Nothing to Lose" (CC)		Dog the Bounty Hunter (CC)		Bounty Hunter	Bounty Hunter	Criss Angel	Criss Angel	Criss Angel	Criss Angel
AMC	(5:30) "Hang 'Em High" ('68, Western) ★★½ Clint Eastwood, Inger Stevens. (CC)				"The Enforcer" ('76, Crime Drama) ★★½ Clint Eastwood, Tyne Daly.				"The Enforcer" ('76, Crime Drama) ★★½ Clint Eastwood, Tyne Daly.			
BET	106 & Park: BET's Top 10 Live (CC)			Hell Date (CC)	Access Granted	The Black Carpet	"Paper Soldiers" ('02, Comedy) Kevin Hart, Beanie Sigel. (CC)				Comic View	Comic View
CNBC	Mad Money		Kudlow & Company (CC)		On the Money		America's Toughest Jobs (CC)		The Big Idea With Donny Deutsch		Mad Money	
CNN	Republican National Convention Coverage of the Republican National Convention. (CC)											
COM	What's the Worst	RENO 911! (CC)	Scrubs "My Musical"	Scrubs (CC)	Daily Show	The Colbert Report	Futurama (CC)	South Park (CC)	South Park (CC)	Lewis Black	Daily Show	The Colbert Report
DIS	Wizards-Place	Wizards-Place	"The Cheetah Girls: One World" ('08) Adrienne Bailon. 'NR' (CC)		Hannah Montana		Hannah Montana	Zack & Cody	Wizards-Place	Life With Derek	Zack & Cody	Hannah Montana
E!	Pam: On Loose	Pam: On Loose	E! News (N)	The Daily 10 (N)	Celebrity Crises: Mental Disorders		The Girls Next Door	The Girls Next Door	Sunset Tan	Sunset Tan	E! News	Chelsea Lately (N)
ESPN	SportsCenter (Live) (CC)		MLB Baseball Teams to Be Announced. (Subject to Blackout) (Live) (CC)						Baseball Tonight (Live) (CC)		SportsCenter (Live) (CC)	
FAM	My Wife and Kids	My Wife and Kids	That '70s Show	That '70s Show	America's Funniest Home Videos (CC)		America's Funniest Home Videos (CC)		America's Funniest Home Videos (CC)		The 700 Club (CC)	
FX	(5:00) "Firewall" ('06) ★★½ Harrison Ford, Paul Bettany. (CC)			"X-Men: The Last Stand" ('06) ★★½ Hugh Jackman. Premiere. A cure for mutations divides the X-Men. (CC)					Sons of Anarchy Illegal arms warehouse.		(:15) Sons of Anarchy "Pilot"	
HBO	"The Devil Wears Prada" ('06, Comedy) ★★★ Meryl Streep. 'PG-13' (CC)				"Fracture" ('07, Suspense) ★★★ Anthony Hopkins, Ryan Gosling. 'R' (CC)				Hard Knocks: Training Camp-Cowboys		Real Time With Bill Maher (CC)	
HBO2	"I Now Pronounce You Chuck and Larry" ('07) ★½ Adam Sandler. 'PG-13' (CC)				"In the Land of Women" ('07) ★★ Adam Brody. 'PG-13' (CC)			Burn-Reading	"Idiocracy" ('06, Comedy) ★★½ Luke Wilson. 'R' (CC)			Black List: One
HIST	Modern Marvels Da Vinci inventions. (CC)		Modern Marvels "More Doomsday Tech"		MonsterQuest "Birdzilla" (CC)		MonsterQuest "American Werewolf" (CC)		Jurassic Fight Club (N) (CC)		UFO Files "UFOs and the White House"	
LIFE	Reba (CC)	Reba (CC)	Still Standing (CC)	Still Standing (CC)	Reba (CC)	Reba "Switch"	"The Wives He Forgot" ('06) Molly Ringwald. An amnesiac goes on trial for bigamy. (CC)				Will & Grace (CC)	Will & Grace (CC)
MAX	"National Lampoon's Loaded Weapon 1"		(6:50) "Shrek the Third" ('07) ★★½ Voices of Mike Myers. 'PG'		"The Brady Bunch Movie" ('95) ★★★ Shelley Long. 'PG-13' (CC)				"Death Sentence" ('07, Suspense) ★★ Kevin Bacon. 'R' (CC)			Co-ed Confidential 4
MAX2	(4:30) "Forrest Gump" ('94) ★★★½ (CC)		"Internal Affairs" ('90, Crime Drama) ★★★ Richard Gere, Andy Garcia. 'R' (CC)				"Night at the Museum" ('06, Fantasy) ★★½ Ben Stiller, Carla Gugino. 'PG' (CC)				(10:50) "Sex Games Cancun 4" ('06) 'NR'	
MTV	Busted (N)	High School Stories	From G's to Gents		Making the Band 4		Exiled	Exiled	Run's House (N)	Buzzin (N)	America's Best Dance Crew	
NICK	SpongeBob	SpongeBob	Drake & Josh (CC)	Zoey 101 (CC)	SpongeBob	Drake & Josh (CC)	Home Improvement	Home Improvement	George Lopez (CC)	George Lopez (CC)	Family Matters	Family Matters
SCI	(5:59) Ghost Hunters Clapp Library. (CC)		(6:59) Ghost Hunters "The Fear Cage"		(7:59) Ghost Hunters "Fort Mifflin" (CC)		Ghost Hunters "Iron Island" (N) (CC)		Destination Truth (N) (CC)		Ghost Hunters "Iron Island" (CC)	
SHOW	(:15) "American Gun" ('05, Drama) ★★ Donald Sutherland. iTV. 'R' (CC)				"Black Christmas" ('06, Horror) ★½ Katie Cassidy. 'R' (CC)			Weeds "Yes I Can"	"Bordertown" ('07, Mystery) Jennifer Lopez, Antonio Banderas. iTV Premiere. 'R'			
SHOW2	The Jazz Singer ('80)	(:25) "Nacho Libre" ('06, Comedy) ★★½ Jack Black. 'PG' (CC)			"Deep Impact" ('98, Drama) ★★ Robert Duvall, Tea Leoni. 'PG-13' (CC)				Boxing (CC)			Filmmaker Sho.
SPIKE	(4:00) "Star Wars IV: A New Hope" ('77)		CSI: Crime Scene Investigation		CSI: Crime Scene Investigation (N)		UFC Unleashed		UFC Unleashed		UFC 88 Countdown (N)	
SPSO	Best Damn 50	In Focus on FSN	MLB Baseball Atlanta Braves at Florida Marlins. From Dolphin Stadium in Miami. (Subject to Blackout)						In Focus on FSN	The FSN Final Score	Best Damn Sports Show Period (CC)	
STARZ	(5:00) Open Season	"Enchanted" ('07, Fantasy) ★★★ Amy Adams, Patrick Dempsey. 'PG' (CC)			(:25) "Are We Done Yet?" ('07) ★½ Ice Cube. 'PG' (CC)				M. Lawrence	M. Lawrence	"The Messengers" ('07) ★½ 'PG-13' (CC)	
TBS	Friends (CC)	Everybody-Raymond	Everybody-Raymond	Everybody-Raymond	Family Guy (CC)	Family Guy (CC)	House of Payne	House of Payne	House of Payne	House of Payne	Friends (CC)	Friends (CC)
TCM	"Saturday's Heroes" ('37) ★★ Van Heflin.		"The Cowboy Quarterback" ('39) ★½		"The Last Hurrah" ('58, Drama) ★★★½ Spencer Tracy, Jeffrey Hunter.				(:15) "The Candidate" ('72) ★★★ Robert Redford, Peter Boyle. Premiere.			
TDC	Cash Cab (CC)	Cash Cab: Dark	How It's Made (CC)	How It's Made (CC)	NextWorld Cars of the future. (N)		MythBusters Viral videos from the Internet.		Man vs. Wild "Ireland" (N) (CC)		How It's Made (CC)	How It's Made (CC)
TLC	What Not to Wear "Ginger C." (CC)		Jon & Kate Plus 8 (CC)		Jon & Kate Plus 8 Hospital visit. (CC)		Jon & Kate Plus 8	Jon & Kate Plus 8	Jon & Kate Plus 8 Hit the Road (CC)		Jon & Kate Plus 8 Hospital visit. (CC)	
TMC	"Raw Deal" ('86) ★★ Arnold Schwarzenegger. Ex-FBI agent wipes out Chicago mob. 'R'				"Three Blind Mice" ('03) ★★ Edward Furlong. Premiere. 'R'			(:35) "Gangs of the Dead" ('06) ★½ Noel G.. Premiere. 'R' (CC)			(:05) "The Descent" ('05) ★★★ 'R' (CC)	
TNT	Law & Order "Bodies" (CC) (DVS)		Law & Order "House of Cards"		Law & Order "Absentia" (CC) (DVS)		Law & Order "Profiteer" (CC) (DVS)		Law & Order "Choice of Evils"		Cold Case "Shuffle, Ball Change" (CC)	
TOON	George of the Jungle	George of the Jungle	Skunk Fu! (CC)	Chop Socky Chooks	George of the Jungle	Ben 10: Alien Force	Total Drama Island	Johnny Test (CC)	Total Drama Island	Ben 10	Family Guy (CC)	Family Guy (CC)
TTC	Extreme Truck Stops (CC)		Extreme Terror Rides Thrill rides. (CC)		The Amazing Race 12 (CC)		Extreme Places to Go Green (N) (CC)		Donut Paradise (CC)		Bizarre Foods With Andrew Zimmern	
TVL	Andy Griffith	Andy Griffith	Andy Griffith	Andy Griffith	The Cosby Show	The Cosby Show	Scrubs "My Bad"	Scrubs (CC)	M*A*S*H (CC)	M*A*S*H (CC)	M*A*S*H (CC)	M*A*S*H "Pilot"
UNI	Que Locura	Noticiero Univisión	Querida Enemiga		Al Diablo con Los Guapos		Fuego en la Sangre		Don Francisco Presenta		Primer Impacto Extra	Noticiero Univisión
USA	Law & Order: Criminal Intent "Frame"		U.S. Open Tennis Quarterfinals. From the USTA National Tennis Center in Flushing, N.Y. (Live) (CC)								Law & Order: Criminal Intent "Pravda"	
WGN	Funniest Pets	Funniest Pets	America's Funniest Home Videos (CC)		Corner Gas	Corner Gas	Becker (CC)	Becker (CC)	WGN News at Nine (N) (CC)		Scrubs (CC)	Scrubs (CC)

THURSDAY PRIME TIME — SEPTEMBER 4

	6:00	6:30	7:00	7:30	8:00	8:30	9:00	9:30	10:00	10:30	11:00	11:30
WRBL 3	WRBL Evening	Evening News	Jeopardy! (CC)	Wheel of Fortune	Big Brother 10 One housemate is evicted.		CSI: Crime Scene Investigation		Republican National Convention (CC)		WRBL Night Watch	Late Show
WTVM 9	News (N)	World News-Gibson	Inside Edition (CC)	Entertainment	Ugly Betty "Betty's Baby Bump" (CC)		Grey's Anatomy "The Becoming" (CC)		Republican National Convention (CC)		News (N)	(:35) Nightline (N)
WLTZ 38	News (N)	NBC Nightly News	NFL Football Washington Redskins at New York Giants. From Giants Stadium in East Rutherford, N.J. (Live) (CC)						Republican National Convention (CC)		Everybody-Raymond	Tonight Show
WXTX 54	One on One (CC)	One on One (CC)	My Wife and Kids	Half & Half (CC)	Kitchen Nightmares Gordon Ramsay revisits previous restaurant disasters. (CC)				News (N)	Seinfeld (CC)	"The Contractor" ('07) Wesley Snipes.	
WJSP 28	The NewsHour With Jim Lehrer (N) (CC)		This Old House	Prep Sports Plus	Republican National Convention Coverage of the proceedings in Minneapolis. (Live) (CC)						Tavis Smiley (N)	Business Rpt.
WLGA 66	Still Standing (CC)	Still Standing (CC)	The King of Queens	The King of Queens	90210 Harry Wilson, the new principal of West Beverly Hills High School. (CC)				Sex and the City	Sex and the City	Will & Grace (CC)	Will & Grace (CC)
WYBU 16	Richard and Lindsay Roberts		Supernatural	Giving Hope	Van Impe Pres	Gods News	Life Today	Worship Center	The 700 Club (CC)		Christians & Jews	Purpose for Life
A&E	Cold Case Files (CC)		CSI: Miami "Nothing to Lose" (CC)		The First 48 Uncooperative witness. (CC)		The First 48 (CC)		Jacked: Auto Theft	Jacked: Auto Theft	Crime 360 "Welcome to Homicide" (CC)	
AMC	"The Enforcer" ('76, Crime Drama) ★★½ Clint Eastwood, Tyne Daly.				"Sudden Impact" ('83, Action) ★★½ Clint Eastwood, Sondra Locke.				"Sudden Impact" ('83, Action) ★★½ Clint Eastwood, Sondra Locke.			
BET	106 & Park: BET's Top 10 Live (CC)			Hell Date (CC)	"The Wash" ('01, Comedy) ★ Dr. Dre, Snoop "Doggy" Dogg. (CC)				Comic View	Comic View	Hell Date (CC)	The Boot (CC)
CNBC	Mad Money		Kudlow & Company (CC)		On the Money		Deal or No Deal (CC)		The Big Idea With Donny Deutsch		Mad Money	
CNN	Republican National Convention Coverage of the Republican National Convention. (CC)											
COM	Heart Condition ('90)	RENO 911! (CC)	Scrubs (CC)	Scrubs (CC)	Daily Show	The Colbert Report	Futurama (CC)	South Park (CC)	Gong Show	Reality Bites Back	Daily Show	The Colbert Report
DIS	Wizards-Place	Wizards-Place	"Up, Up and Away" ('00, Comedy) Michael J. Pagan. (CC)		Hannah Montana		Hannah Montana	Zack & Cody	Wizards-Place	Life With Derek	Zack & Cody	Hannah Montana
E!	Sunset Tan	Sunset Tan	E! News (N)	The Daily 10 (N)	Forbes Top 20 TV Cash Queens (N)		Kate Hudson: The E True Hollywood Story		The Girls Next Door	The Girls Next Door	E! News	Chelsea Lately (N)
ESPN	SportsCenter (Live) (CC)		SportsCenter Special	College Football Live (Live) (CC)		College Football South Carolina at Vanderbilt. (Live) (CC)						SportsCenter (CC)
FAM	My Wife and Kids	My Wife and Kids	That '70s Show	That '70s Show	Nanny 911 "Walker Family" (CC)		Nanny 911 "McDowell Family" (CC)		Nanny 911 "Dirks Family" (CC)		The 700 Club (CC)	
FX	(5:30) "X-Men: The Last Stand" ('06) ★★½ Hugh Jackman, Patrick Stewart. (CC)				"Batman Begins" ('05, Action) ★★★ Christian Bale, Michael Caine. Bruce Wayne becomes Gotham City's Dark Knight. (CC)						"Batman Begins" ('05, Action) ★★★ (CC)	
HBO	(4:15) The War ('94)	"Ghost" ('90, Fantasy) ★★★ Patrick Swayze, Demi Moore. 'PG-13' (CC)				Towelhead 1st	"I Now Pronounce You Chuck and Larry" ('07) ★½ Adam Sandler. 'PG-13' (CC)				Real Sex Xtra	Katie Morgan's
HBO2	"Serenity" ('05) ★★★ Nathan Fillion. A spaceship crew gets caught in a deadly conflict.				"The Invasion" ('07) ★★ Nicole Kidman. 'PG-13' (CC)			True Blood	"Eragon" ('06, Fantasy) ★★ Ed Speleers, Jeremy Irons. 'PG' (CC)			Superman Returns
HIST	Modern Marvels "The World's Fastest"		Modern Marvels Insulation technology.		MonsterQuest "Giant Killer Snakes" (CC)		MonsterQuest "Ohio Grassman" (CC)		MonsterQuest "Black Beast of Exmoor"		MonsterQuest "Vampire Beast" (CC)	
LIFE	Reba (CC)	Reba "As Is" (CC)	Still Standing (CC)	Still Standing (CC)	Reba "Ring-a-Ding"	Reba "Ring-a-Ding"	"The Interpreter" ('05) ★★★ Nicole Kidman. Premiere. A U.N. translator overhears an assassination plot. (CC)				Will & Grace (CC)	
MAX	(:15) "Dolores Claiborne" ('95) ★★½ Kathy Bates. An abrasive woman is accused of murdering her employer.					"The Darjeeling Limited" ('07) ★★★ Owen Wilson. 'R' (CC)			"Disturbia" ('07, Suspense) ★★½ Shia LaBeouf, David Morse. 'PG-13' (CC)			
MAX2	"Fantastic Four: Rise of the Silver Surfer"		(:10) "Ready to Rumble" ('00, Comedy) ★½ David Arquette, Oliver Platt. 'PG-13' (CC)				"The Beach" ('00, Drama) ★★ Leonardo DiCaprio, Tilda Swinton. 'R' (CC)				Co-Ed Confidential 2	(:35) Infamous ('06)
MTV	Busted (N)	High School Stories	Run's House (CC)	Run's House (CC)	Exiled	Exiled	From G's to Gents		America's Best Dance Crew		Top Pop Group Launch Special	
NICK	SpongeBob	SpongeBob	Drake & Josh (CC)	Zoey 101 (CC)	SpongeBob	Drake & Josh (CC)	Home Improvement	Home Improvement	George Lopez (CC)	George Lopez (CC)	Family Matters	Family Matters
SCI	(5:59) Stargate SG-1 "Ripple Effect" (CC)		(6:59) Jeremiah "The Face in the Mirror"		(7:59) Jeremiah "State of the Union" (CC)		Jeremiah "Interregnum" (Part 1 of 2) (CC)		Jeremiah "Interregnum" (Part 2 of 2) (CC)		"Primal Force" ('99) ★½ Ron Perlman.	
SHOW	(:15) "Nacho Libre" ('06, Comedy) ★★½ Jack Black, Ana de la Reguera. iTV. 'PG' (CC)				"The Condemned" ('07, Action) ★½ Steve Austin, Vinnie Jones. iTV. 'R'				Russell Peters: Red, White and Brown (N)		"Black Snake Moan" ('07) ★★½ 'R' (CC)	
SHOW2	(5:00) "Mission: Impossible III" ('06) ★★★		(:15) "School for Scoundrels" ('06) ★★ Billy Bob Thornton, Jon Heder. 'PG-13' (CC)				I'm Still Single	I'm Still Single	Boxing: 2004 Cano vs. Malignaggi		Elite XC (CC)	
SPIKE	CSI: Crime Scene Investigation		CSI: Crime Scene Investigation		CSI: Crime Scene Investigation (N)		TNA iMPACT! (N) (CC)				UFC 88 Countdown	
SPSO	SEC TV (N)	Braves Live (Live)	MLB Baseball Washington Nationals at Atlanta Braves. From Turner Field in Atlanta. (Subject to Blackout) (Live)						Braves Live!	The FSN Final Score	Best Damn Sports Show Period (CC)	
STARZ	(5:25) "The Queen" ('06) ★★★½ 'PG-13'		(:15) "Dan in Real Life" ('07, Romance-Comedy) ★★★ Steve Carell. 'PG-13' (CC)				"The Santa Clause 3: The Escape Clause" ('06) ★½ Tim Allen.			(:40) "I Know Who Killed Me" ('07) ★½ Lindsay Lohan. 'R' (CC)		
TBS	Friends (CC)	Everybody-Raymond	Everybody-Raymond	Everybody-Raymond	Friends (CC)	Friends (CC)	"Bad News Bears" ('05, Comedy) ★★½ Billy Bob Thornton, Greg Kinnear. (CC)				Sex and the City	Sex and the City
TCM	"Plaza Suite" ('71, Comedy) ★★★½ Walter Matthau, Maureen Stapleton. (CC)				"Raffles" ('30) ★★★ Ronald Colman.		(:15) "Jewel Robbery" ('32) ★★½ William Powell, Kay Francis.			"One Way Passage" ('32) ★★★½		(:45) Divorce ★½
TDC	Cash Cab (CC)	Cash Cab: Dark	How It's Made (CC)	How It's Made (CC)	Assembly Req.	Assembly Req.	Destroyed	Destroyed	MythBusters Viral videos from the Internet.		How It's Made (CC)	How It's Made (CC)
TLC	What Not to Wear "Lauri" (CC)		LA Ink "The Worst Day Ever" (CC)		Overhaulin' A 1956 Bel Air convertible.		American Chopper "Senior vs. Junior 2"		Street Customs Range Rover. (CC)		Overhaulin' A 1956 Bel Air convertible.	
TMC	(:15) "Warriors of Terra" ('06, Horror) Edward Furlong, Ellen Furey. 'NR' (CC)				"Bobby" ('06, Historical Drama) ★★½ Anthony Hopkins. Premiere. 'R' (CC)				"Flyboys" ('06, Historical Drama) ★★ James Franco, Martin Henderson. 'PG-13' (CC)			
TNT	Law & Order "Pro Se" (CC) (DVS)		Law & Order "Charity Case" (CC) (DVS)		Law & Order "Identity" (CC) (DVS)		Law & Order "Melting Pot" (CC) (DVS)		Law & Order "Baby It's You"		Homicide: Life on the Street (CC) (DVS)	
TOON	Skunk Fu! (CC)	Skunk Fu! (CC)	Skunk Fu! (CC)	George of the Jungle	Chowder	Misadv. of Flapjack	Total Drama Island	Johnny Test (CC)	Total Drama Island	Total Drama Island	Family Guy (CC)	Family Guy (CC)
TTC	Treasure Hunting in America 2 (CC)		Treasure Hunting in America 3 (CC)		Bizarre Foods With Andrew Zimmern		Extreme Truck Stops (CC)		Samantha Brown	Samantha Brown	Extreme Superstores (CC)	
TVL	Andy Griffith

BREAKING NEWS: GM EMPLOYEE PRICING FOR EVERYONE!

100 ANNIVERSARY!



HURRY, ONLY 4 LEFT!
638hp, Custom Leather Embroidered Seats, All New Design, And Much More!
SUPERCHARGED ZR1
NEW 2009 CHEVY CORVETTE!



STK# 830322
MSRP: $29,960
EMP. DISC.: $3,262
CASH BACK: $5,000
YOU PAY: $21,698
NEW 2008 CHEVY SILVERADO 1500!



STK# 827115
MSRP: $48,920
EMP. DISC.: $6,334
CASH BACK: $5,000
YOU PAY: $37,586
NEW 2008 CHEVY TAHOE!



STK# 826026
MSRP: $46,894
EMP. DISC.: $6,068
CASH BACK: $5,000
YOU PAY: $35,826
NEW 2008 CHEVY SILVERADO 2500!



STK# 829043
MSRP: $28,425
EMP. DISC.: $2,698
CASH BACK: $6,000
YOU PAY: $19,727
NEW 2008 CHEVY TRAILBLAZER!



STK# 825009
MSRP: $33,610
EMP. DISC.: $3,611
CASH BACK: $5,000
YOU PAY: $24,999
NEW 2008 CHEVY AVALANCHE!

YOU PAY WHAT WE PAY!
NOT A CENT MORE!
OFFER ENDS SEPT. 2nd!



STK# 832138
NEW 2008 CHEVROLET SILVERADO!
MSRP: $23,325
EMP. DISC.: $3,325
CASH BACK: $5,000
YOU PAY: $15,000
All Factory Rebates & Incentives To Dealer & Price Includes All Applicable Dealer Discounts!

OR TAKE ADVANTAGE OF THIS GREAT OFFER!

BILL HEARD IS TAKING IT TO ANOTHER LEVEL TO GET YOU MORE!



UP TO $6,000
COULD BE YOURS TO CREDIT AT XTREME POWER SPORTS WHEN YOU BUY A NEW SUBURBAN, TAHOE, AVALANCHE, SILVERADO OR TRAILBLAZER THIS WEEKEND!



Dealer retains factory rebates and incentives Ex Purchase a 08 Chevy Trailblazer stk=829043, $25,727 and qualify for a $6,000 credit at Xtreme Power Sports

www.BILLHEARDCHEVY.com



WE NOW OFFER WINDOW TINTING FOR HOME, OFFICE, OR AUTOMOTIVE PURPOSES, THE APPLICATION OF WINDOW GRAPHICS, AS WELL AS THE INSTALLATION OF CAR AUDIO SYSTEMS!
CALL FOR AN ESTIMATE! 706-494-7170
Ask For Jerry Kilcrease or Josh Chapman

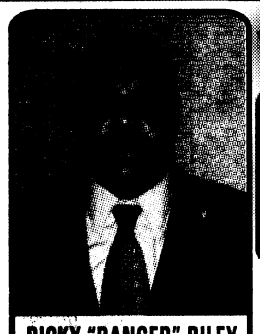

RICKY "RANGER" RILEY
(Retired) SGM U.S. Army
(706) 681-9870
RRiley@billheard.com

"MR. BIG VOLUME!" BILL HEARD CHEVROLET USA

All Rebates & Discounts Included In Sale Price Or Payment. Just Add Tax, Tag, WRA Fees & License. Due To Advertising Deadlines, Some Units May Be Sold. All Offers Are Exclusive, With Approved Credit. Prices Valid Through Date Of Publication.

1-866-686-2326

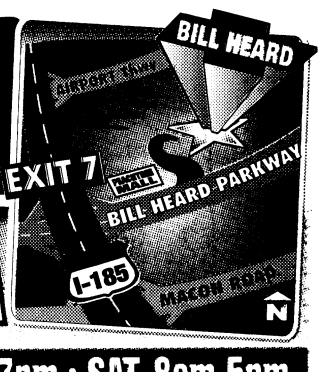

BBB ACCREDITED BUSINESS
3615 Manchester Expy, Columbus, GA
AN AMERICAN REVOLUTION
SALES: MON.-SAT. 9am-9pm • SUN. 1pm-6pm SERVICE: MON.-FRI. 7am-7pm • SAT. 8am-5pm

THE ARMY CONCERT, FEATURING GRAND FUNK RAILROAD, STARTS AT 7 P.M. SATURDAY AT WETHERBY FIELD

THE BAYONET

PUBLISHED IN THE INTEREST OF THE FORT BENNING COMMUNITY

VOL. 66 • NO. 36

FRIDAY, SEPTEMBER 5, 2008

WWW.THEBAYONET.COM

Wear it right!
A3

'Ma' Rainey's house
D1

THIS WEEK

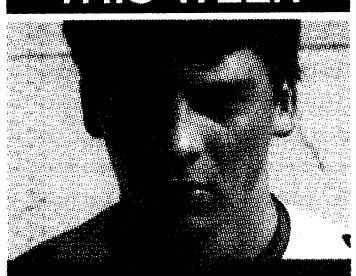

Local teen sets skating record B1



Martial artists make service a priority B1

Army adopts new uniform policy

Green, white Class As, Bs to be phased out by 2014

THE BAYONET
Rachel L. Watkins

After almost 60 years in the Army, green Class As and Bs will be phased out and replaced by modified dress blues as the only Army Service Uniform. Another uniform to go is the white Class As.

The policy change was announced Aug. 20 in a message from Chief of Staff Gen. George Casey and Sgt. Maj. of the Army Kenneth O. Preston.

The idea to have one Army Service Uniform was introduced in 2006. The decision to change the policy was made after Soldiers filled out surveys and voiced their opinions at more than 150 forums over the past two years. The majority opted for the blue uniform, Preston said.

The blue ASUs will give Soldiers "a better professional, attractive uniform grounded in tradition that they will be proud to wear," said Command Sgt. Maj. Matt Walker, the Infantry School sergeant major.

The modified blue ASU will include short and long sleeved shirts that are wrinkle resistant with permanent creases and shoulder loops. Unlike the old blues, they will have a place for a combat service identification badge.

See **Blues,** *A3*

Fort Benning Soldier aids gunshot victim

USAIC PUBLIC AFFAIRS OFFICE
Michelle L. Gordon

A Fort Benning Soldier saved a life on his way home from work last week when he stopped to assist a civilian who had been shot off post.

Sgt. Marvis Dixon, 362nd Engineer Company (Multi-Role Bridge), was stopped at a traffic light at the corner of Fort Benning and Torch roads Aug. 27 when he heard a gun shot and saw a man collapse to the ground at a nearby barber shop.

"He was shot directly in the chest and he was bleeding pretty badly," Dixon said. "I thought to myself 'I gotta get him outta here.'"

Rather than wait for an ambulance, Dixon helped the victim, 34-year-old Nathaniel Cuffy Jr., into his car and took him to Martin Army Community Hospital. As he drove, Dixon tried to keep Cuffy talking.

"He was fading and telling me he wasn't going to make it," Dixon said. "So I started asking him questions and assuring him he would be OK. It seemed to work. It kept him calm."

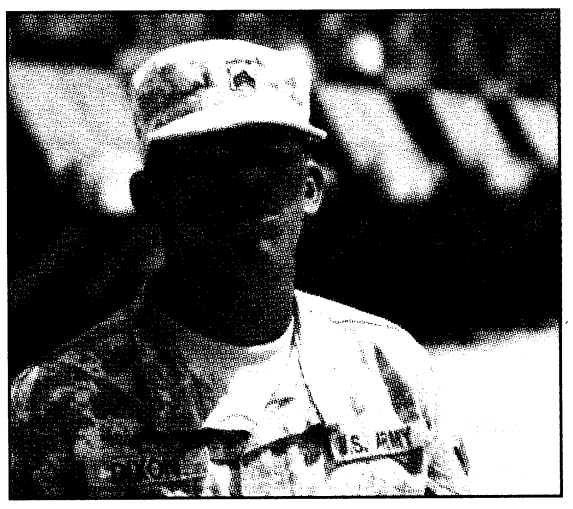

Michelle L. Gordon
Sgt. Marvis Dixon helped a gunshot victim last week.

Cuffy was treated at MACH and transferred to a Columbus hospital for further care. The bullet punctured a lung, broke a rib and shattered his shoulder bone. Dixon remained at the hospital for several hours, but before he left, he shook Cuffy's hand and told him he would see him the next day.

"He's a good guy," Cuffy said. "He's been calling every day. He's a hero for sure."

Dixon's willingness to help didn't surprise his unit leadership. 1st Sgt. Charles Fuller, 362nd Eng. Co., said he expects no less from him or any other Soldier in the Army.

"It's what we train to do," Fuller said. "Dixon followed his instinct. That's the same thing we expect of all of our Soldiers on the battlefield."

Dixon doesn't consider himself a hero. He said he just did what anyone else would do if they were in that situation.

"I know it's a good thing," he said, "but I'm a Soldier. I've been to war.

"It's the same thing — someone goes down you've got to help them because you never know when you're going to be the one who needs the help."

Army launches 'I. A.M. Strong' campaign

ARMY NEWS SERVICE
Hank Minitrez

LANSDOWNE, Va. — The I. A.M. Strong campaign will empower Soldiers to "Intervene, Act, and Motivate" to prevent sexual assault, Sgt. Maj. of the Army Kenneth O. Preston said.

Preston "soft-launched" the peer-to-peer training effort with an announcement at the Better Opportunities for Single Soldiers Conference in Lansdowne, Va., Aug. 6.

The I. A.M. Strong campaign will officially be announced Tuesday when Secretary of the Army Pete Geren launches the Sexual Assault Prevention Campaign and Strategy, setting the tone for Soldiers to shift from response to prevention.

"I need your help with an issue that is affecting our Soldiers — sexual assault," Preston said. "We've been on the defensive concerning this crime. The Army was focused on response. Now, we're going on the offensive."

Soldiers at the conference came away understanding that preventing sexual assault is one of the highest priorities of the Army's senior leadership.

"As the Army moves out front in these efforts, I need you to ask yourself and each other, 'What can we do now to prevent sexual assault?'" Preston said. "It's about bringing the team together, looking out for our Soldiers and taking them under your wing to keep them safe."

The I. A.M. Strong program features role models, peer-to-peer messages and a social network to encourage Soldiers to participate in prevention and accountability behaviors; and offers workshops, projects, and awards.

THE BAYONET
SALUTES OUR DEPLOYED UNITS

926th Preventive Medicine Detachment and elements of the
209th MP Detachment
789th Explosive Ordnance Detachment
13th CSSB
24th Ordnance Detachment
104th Transportation Company
63rd Engineer Company
233rd Heavy Equipment Transportation Company
988th MP Company

EXFOR equips Army with latest technology

USAIC PUBLIC AFFAIRS OFFICE
Sue Ulibarri

Staff Sgts. Derrick Marez and Phillip Horton of A Company, 1st Battalion, 29th Infantry Regiment, know a thing or two about new technology.

They are squad leaders in the 29th's Experimentation Force, a 60-man Infantry company tasked with testing emerging technology.

"The systems we try out should improve a Soldier's lethality out in the fight," said Horton, who deployed to Iraq with the 172nd Stryker Brigade Combat Team in 2005.

Like many of the Soldiers in the EXFOR Company, his experience gives him an understanding of what's practical and usable in theater.

"We wear it, haul it, and shoot with it, whatever it takes, to see if it's ready to either get sent out to units, or go back for improvements," Horton said.

The EXFOR adds the human dimension to the Army Expeditionary Warrior Experiments by allowing the Army to learn, mitigate risk, and answer questions about the current and future modular force.

Each annual experiment is called a "spiral," because as new technologies are deemed effective and lethal, the capability is quickly spiraled out to units in theater.

This spiraling capability gives meaning to the EXFOR's mission. It's a cohesive experimentation unit designed to determine how to connect, protect and project the Soldier, said Capt. Ray Almodovar, EXFOR company commander.

Almodovar said there is an obligation to equip Soldiers with the best technology to allow them to win the fight.

"We're helping the Army meet one of its top imperatives: to modernize the Army future combat systems," he said.

It's the fifth year that EXFOR Soldiers have taken a critical look at the Army's future combat systems.

"We've used some pretty cool equipment out here — technologies I would have definitely liked to have deployed with," said Marez, who has been EXFOR's Weapons Squad leader for two years and deployed to Iraq with the 101st Air Assault (Airborne) Division.

"If a piece of equipment gives you a better chance of hitting your target, an advantage over killing the enemy, then it's good," Marez said.

EXFOR's Weapons Squad favors light and lethal, machine gunner Spc. Chris Jones said.

He has hauled the squad's M-240 B, roughly 25 pounds of additional weight, as the unit conducted day and night missions near the McKenna MOUT site Aug. 4-29.

"We're doing what they call the 'base case train up.' It's where we plan and execute a number of missions prior to getting the new technologies," Marez said.

Marez led his squad through the final day of the base case mission last week. He maneuvered through the tree line and brush as his squad came under enemy fire.

"The new technologies we test have the potential to make your regular nine-man Infantry squad even more adaptable, agile and lethal as it engages with the enemy," Horton said.

Hispanic heritage luncheon set for Sept. 24

THE BAYONET
Cheryl Rodewig

Tickets are on sale for the Hispanic Heritage Month luncheon. The luncheon will be from 11:30 a.m. to 1 p.m. Sept. 24 in the Benning Club's Supper Room. This year's theme is "Getting Involved: our families, our community, our nation."

The keynote speaker will be Gary Silva, owner of a Columbus realty company and son of retired Master Sgt. German Silva-Torres. Silva's father, who died five years ago, served with the 65th Infantry Regiment, a Puerto Rican unit known as the Borinqueneers. The unit served in both world wars and Korea before being deactivated in 1956.

Silva-Torres seldom spoke about his service or the many awards he and his unit received, Silva said, but he showed his Army roots at home. He ran a "dress right dress" house. The children made their beds, said "yes, sir, yes, ma'am," and never wore a hat indoors without the question from their father — "Do you have a head cold?"

It wasn't until Silva was an adult that he understood what his father's unit accomplished. Some doubted the capabilities of an all Puerto-Rican unit, Silva said, but the unit fought courageously in combat.

"What the Borinqueneers did and my father's part in it, I want my children and my children's children to know," Silva said. "Just as Americans need to know the history of America, I feel our children need to know the history, of our island. Like the rain forest will always be a part of Puerto Rico, the Borinqueneers will always be a part of Puerto Rico."

Retired Staff Sgt. Vidal Cordero served alongside Silva-Torres. The Smiths Station, Ala., resident, who plans to attend the luncheon, remembers his unit fondly.

"It was a well-trained outfit. It made me become a man," Cordero said. "I was not but 18 years and 9 months when I joined. I was a country boy — I wanted to see the world. I was raised in the 65th."

Cordero, 81, said he is proud of the Borinqueneers, but they only did what they needed to do.

"I want people in this country to remember everyone who fought for the freedoms of this country, anybody who wears this uniform — Puerto Rican or Indian, black or white," he said. "I'm no hero. I just went over there like any other Soldier. We just fought for our country, and that was it."

The luncheon will include a slideshow about the 65th Inf. Regt. A Columbus-based band, Son Tropical, will perform Latin-inspired music. The menu is grilled chicken or pork chops, rice, pinto beans, fried plantains, salad and flan. Tickets are available for $8.50 through Sept. 15.

For more information, call 706-545-3196.

COMMANDER'S COLUMN

Benning leads way in combined arms training

COMMANDING GENERAL
Maj. Gen. Walter Wojdakowski



When transformation to the Maneuver Center of Excellence is complete the Infantry and Armor schools will be co-located at Fort Benning. The schools will combine numerous training opportunities and resources, but we will not wait until 2011 to combine training opportunities; we need only look around today.

Fort Benning and Fort Knox currently teach the Maneuver Advanced Non-Commissioned Officer Course, where senior NCOs from both Infantry and Armor train side-by-side at both locations. The standardization of the Infantry and Armor Non-Commissioned Officer Education System was a challenging, yet simple, step toward combined arms training here. The flagship of combined arms training is the Maneuver Captains' Career Course (MC3). All basic branch captains' career courses accept students from other branches, but the MC3 raises the bar of combined arms training.

Its student population is only the beginning of the combined arms experience. While in the past most captains who attended Fort Benning for their career course were from the Infantry branch, today they come from all branches. Armor and Infantry students are mixed in the MC3, emulating the combined arms battalion. Engineers and Field Artillerymen also regularly attend the MC3.

The combined arms experience does not end with the student population. The MC3 Small Group Instructors (SGIs) are hand selected from among the top officers in their branches. Just as the student population is a reflection of the combined arms battalion, so too are the SGIs. Inside the MC3 you will find SGIs from the Infantry, Armor, Special Forces, United States Marine Corps, and our allies, Great Britain and Australia.

While the SGIs lead combined arms training at the small group level, the Combined Arms and Tactics Directorate (CATD) leads the combined arms charge in larger settings. CATD provides War Fighting Function instruction for Logistics, Military Intelligence, Field Artillery, Chemical Corps, Signal Corps, Aviation, Engineer Corps and the Chaplain Corps.

Fort Benning is leading the Army by integrating courses like Biometrically Enabled Intelligence, Every Soldier is a Sensor, and Forensics into all levels of officer training. Our Leadership and Tactics divisions teach core Army values and principles to students in Officer Candidate School (OCS).

The NCO Academy, OCS, Infantry Basic Officer Leader Course and Direct Commission programs rely on our Field Artillery instructors to present the most realistic and challenging Call For Fire training.

Combined arms training in CATD goes beyond individual instructors. Just as many units within our brigade combat teams have combined arms leadership, so too does CATD. The Army's premier instructional cadre includes a Field Artillery Deputy Director and an Australian sergeant major. Our Aviation instruction encompasses Combat Army Aviation, Unmanned Arial Sensors, U.S. Marine Corps Aviation and Close Air Support taught by an Air Force pilot from the Aviation Center at Fort Rucker, Ala. Our MC3 even conducts combined training with the Aviation School.

Many of us grew up thinking of Fort Benning as the Home of the Infantry, Ranger school, and Airborne school. As Fort Benning progresses toward the Maneuver Center of Excellence, we continue to build on our rich heritage of combined arms training.

Follow me!

OPINION

VARIOUS VOICES

How have you seen diversity in the military?

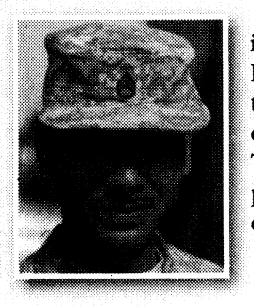

I'm a good example of diversity in the Army. I'm a black Korean Irishman. But I notice diversity throughout the Army. We're educated on equal opportunity. The Army is always proactive to prevent discrimination. I've never experienced it.

— Staff Sgt. Alexander Janey, 2nd Battalion, 29th Infantry Regiment

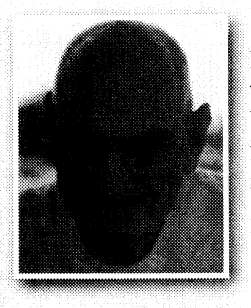

I joined the Air Force in 1947. We had all races, but African-Americans were segregated in different barracks. It was sad. Everybody's treated equal now. Women can do more in the military, too — jobs that men used to do. It's a lot better than when I first joined.

— Retired Tech. Sgt. Leland Jolly



I've seen more diversity during three months on post than during three years of elementary school teaching. For children who aspire to be in the military, they can see Native Americans, Asian-Americans, African-Americans, people who look like them, and they know they can follow in their footsteps.

— Anne-Marie Stewart, Test examiner



There are a lot of people from the Caribbean serving in the Army. I'm from Jamaica, and I was in the military before I became a naturalized citizen.

— Sgt. Sujon Rincon, MEDDAC



I just think the U.S. Army is the best example of diversity and how well it works for ourselves and for the nation. I went through basic training in 1987, and they told us that everyone is green, and that's the creed I've lived by.

— Sgt. 1st Class Robert Nerkowski, Combined Arms Training Directorate

Cheryl Rodewig

We've come a long way, baby

USAIC PUBLIC AFFAIRS
Anthony C. O'Bryant

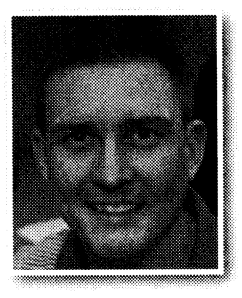

Last Thursday, I witnessed a defining moment in American History. I watched as Barack Obama became the first African-American to win a major party's nomination.

I can remember watching in grade school and throughout my life, the black and white images of Martin Luther King Jr.'s "I have a dream" speech from the steps of the Lincoln memorial in 1963.

When in D.C., I made it a point to stand on that same hallowed ground where that truly remarkable man inspired a nation to fulfill the true meaning of its creed. I didn't watch Obama's speech at Invesco Field through the lens of a Democrat or a Republican, but through the eyes of a very, very proud American.

The next day, Republican presidential candidate John McCain announced that his running mate would be Alaska's Gov. Sarah Palin. Palin is the first female to be selected for the vice presidency as a Republican and only the second female to join the presidential ticket in our nation's history.

Palin is already the first female and youngest governor of the largest state in the union. She also has a son, Track Palin, whom graduated from Infantry basic training last year on Sand Hill after enlisting on the sixth anniversary of 9/11.

Although we still have a lot of work to do, our country has come a long way toward racial and gender equality, and the Army has been one of the main reasons why.

It was the Army that began the controversial process of integration in 1948, when President Truman signed Executive Order 9981. That decision has led to countless opportunities for talented heroes and warriors to defend our nation.

That decision led to Gen. Colin Powell becoming the first African-American to serve as the Chairman of the Joint Chiefs of Staff in 1993 and Secretary of State in 2001.

It was the Army that began the controversial process of recognizing the incredible service of female Soldiers with the establishment of the Women's Army Corps following WWII. That decision lead to Lt. Gen. Ann Dunwoody becoming the first female four star general in June.

All politics aside, and no matter if your mascot is a donkey or elephant; Obama and Palin represent the progress we all have made.

This week is the Armed Forces Voters Week and Absentee Voting Week is Oct. 12 to 18. The Federal Voting Assistance Program has a terrific Web site that is very user friendly to help service members navigate the once complicated process of registering to vote and absentee voting.

Check it out; and choose your next boss in just a few minutes: http://www.fvap.gov/index.html.

This week in Fort Benning history

1934

• The post's Department of Experiment revealed the results of a test measuring the merits of new cotton flags against the traditional woolen bunting flags that had flown over American Army posts for 150 years.

Two flags, one cotton and one woolen, had flown side by side in various places around post in all kinds of weather from reveille to retreat. So far, the woolen flag had shown more signs of wear. Edges were frayed and the red stripes had faded to a salmon color.

The cotton flags, which cost little more than half the woolen, were no worse for wear.

• The post newspaper released the results of a study by the National Tuberculosis Association in cooperation with the U.S. Census Bureau. A comparison of work-related fatalities showed the most dangerous jobs to be those related to the care and use of horses.

Men employed in industries using horses had a much higher death rate than those employed in automotive, air or railroad industries.

• Wildlife was increasing in population in the hinterlands of Fort Benning thanks to careful management. Hunting wild pigs on horseback was a popular sport.

The feral pigs, descendents of non-native domestic pigs, made an excellent dish for barbecue, a reporter said.

Also popular with hunters: turkey, squirrel, raccoon, fox, bobcat and geese. A pack of hounds was maintained at the Infantry School Hunt Club for use by hunters in pursuit of bobcat or fox.

1943

• "It was a safe and happy landing for Pvt. RR Daly, parachute student at Fort Benning, who made the 200,000th jump Friday," according to a Bayonet report.

There was no ceremony, no fanfare, the author noted, though Maj. Gen. Jospeh Swing, acting commander of the Airborne Command, did "dash out through the bush to congratulate Darby and pin wings on the pleased jumper."

Since the first jump was made at Fort Benning in July 1940, there had only been six fatalities, mainly caused by human error.

• Fort Benning Soldiers participated in opening ceremonies at the new Golden Park, home of the Columbus Cardinals.

Bridgett Siter

THE BAYONET

LANDMARK MILITARY NEWSPAPERS OF GEORGIA, INC.

This newspaper is an authorized publication for members of the U.S. Army. Contents are not necessarily the official views of, or endorsed by, the U.S. Government, Department of Defense, the Department of the Army, or the U.S. Army Infantry Center. It is published weekly using offset printing by the Public Affairs Office, 6751 Constitution Loop, Suite 602, Fort Benning, Ga., 31905. 706 545-4622. Circulation: 22,000. Everything advertised in this publication shall be made available for purchase, use or patronage without regard to race, color, religion, sex, national origin, age, marital status, physical handicap, political affiliation or any other non-merit factor of the purchaser, user or patron. If a violation or rejection of this equal opportunity policy by an advertiser is confirmed, the printer shall refuse to print advertising from that source until the violation is corrected. All editorial content of The Bayonet is prepared, edited, provided and approved by the Public Affairs Office of the U.S. Army Infantry Center.

The Bayonet is printed by Landmark Military Newspapers of Georgia, Inc., 506 Manchester Expressway, Suite A-8, Columbus, Ga. 31904, 706 317-2106, a private firm in no way connected with the Department of the Army, under exclusive written contract with Fort Benning. Landmark Military Newspapers of Georgia, Inc. is responsible for commercial advertising, delivery and subscriptions. The appearance of advertising in this publication, including inserts and supplements, does not constitute endorsement by the Department of the Army, or Landmark Military Newspapers of Georgia, Inc., of the firms, products or services advertised.

Maj. Gen. Walter Wojdakowski
Commanding General, Publisher

Bob Purtiman
Public Affairs Officer

Monica Manganaro
Director of Communications and Media Relations

Jennifer Gunn
Command Information Officer

Editor
Lori Egan
Lori.Egan@us.army.mil
706-545-4622

Staff Writers
Cheryl Rodewig
Cheryl.Rodewig@militarynews.com

Rachel L. Watkins
Rachel.Watkins@militarynews.com

Landmark Military Newspapers

General Manager
Danny Dean
Danny.Dean@militarynews.com

Distribution Manager
Kenneth Rayley
Kenneth.Rayley@militarynews.com

Graphics Team Leader/Prod. Coordinator
Jillian Potter

Graphic Artist
Sandra Pettee

Tanya Stroud

Sales Representatives

Judy Arnold, 706-317-2106 ext. 106

Tangee Edmondson, 706-317-2106 ext. 109

Denise Bowlin, 706-317-2106 ext. 111

Inside Sales Representative

Phyllis Wolf 706-317-2106 ext. 101

TO ADVERTISE IN THE BAYONET, CALL 706-317-2106

Blues: Were favored in two-year Soldier study

Continued from A1

Soldiers on jump status, military police and Soldiers who wear green, tan or maroon berets can wear black leather combat boots with the ASUs. The modified blues will be made of a 55 percent wool, 45 percent polyester blend and will be heavier and have more of an athletic cut than the previous uniform.

"The main purpose is to cut down on the number of uniforms a Soldier needs to maintain, consolidating and streamlining for ease of wear and care," Walker said.

The combined cost for the basic uniform and the accoutrements will be about $200, Preston said.

Basic training graduates are slated to receive modified blue ASUs by the summer of 2010.

The modified blue ASUs will be available next year, and all green and white ASUs will be phased out by 2014.

For more information, go to www.army.mil/asu/index.html.

R U USING TANNING BEDS?
TANNING BEDS CAN B 2 RISKY 4 WRDS.
THEY CAN INCREASE UR RISK
4 SKIN CANCER,
THE KIND THAT CAN KILL U - MELANOMA.
IN FACT, IT'S THE 2ND MOST COMMON
CANCER 4 WOMEN IN THEIR 20'S.
@TEOTHD IT'S SO NOT WORTH IT.
DON'T B STUPID.
AMERICAN ACADEMY OF DERMATOLOGY AAD 1938
Physicians Dedicated to Excellence in Dermatology™
www.aad.org
A text message from the American Academy of Dermatology.



SHOW YOUR SKILLS RIGHT!

SKILL TABS - A MAXIMUM OF THREE SKILL TABS MAY BE WORN WITH THE ACU. SKILL TABS WILL BE PLACED CENTERED ON THE SHOULDER POCKET FLAP OF THE HOOK AND LOOP-FACED PAD ALREADY PROVIDED ON THE LEFT SHOULDER OF THE ACU COAT IN ORDER OF PRECEDENCE IAW AR 670-1. THERE ARE ONLY FOUR AUTHORIZED SKILL TABS (PRESIDENT'S HUNDRED, SPECIAL FORCES, RANGER, AND SAPPER). THE MAXIMUM OF THREE AUTHORIZED SKILL TABS DOES NOT INCLUDE TABS THAT ARE PART OF UNIT ORGANIZATIONAL PATCHES SUCH AS THE AIRBORNE OR MOUNTAIN TABS, WHICH ARE WORN WITH THE SHOULDER SLEEVE INSIGNIA BELOW THE SHOULDER POCKET FLAP.

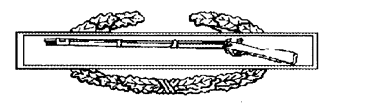

ONE BADGE, WORN 1/8 INCH ABOVE AND CENTERED ON THE U.S. ARMY TAPE.

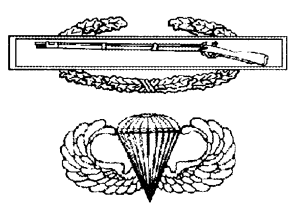

TWO BADGES, WORN VERTICALLY, 1/8 INCH ABOVE AND CENTERED ON THE U.S. ARMY TAPE, WITH ¼ INCH BETWEEN BADGES.

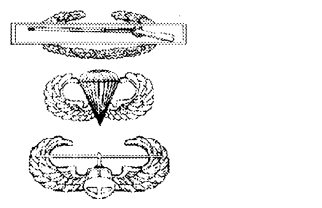

THREE BADGES, WORN VERTICALLY, 1/8 INCH ABOVE AND CENTERED ON THE U.S. ARMY TAPE, WITH 1/4 INCH BETWEEN BADGES.

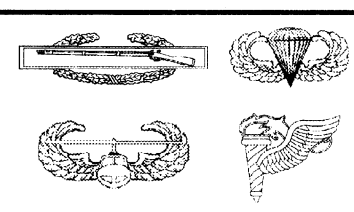

FOUR BADGES, WORN VERTICALLY AND SIDE-BY-SIDE IN STACKS OF TWO, 1/8 INCH ABOVE AND CENTERED ON THE U.S. ARMY TAPE, WITH ¼ INCH BETWEEN BADGES VERTICALLY AND ½ INCH BETWEEN BADGES HORIZONTALLY.

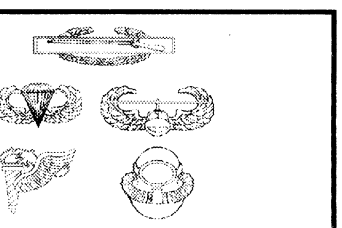

FIVE BADGES, SAME AS FOUR BADGES, IN ADDITION, THE FIFTH BADGE IS PLACED ¼ INCH ABOVE AND CENTERED OVER THE TOP TWO BADGES.

USAA PRESENTS
AMERICA UNITED
IN SUPPORT OF OUR TROOPS
TOBY KEITH ★ SNOOP DOGG ★ ZZ TOP
JESSICA SIMPSON ★ JANET JACKSON
CLINT BLACK ★ AND MORE
SUNDAY, SEPTEMBER 7th ON ABC ★ 9/8c
USAA proudly presents an all-star salute to those who serve. USAA is dedicated to helping the military and their families work toward financial security by providing world-class banking, insurance and investment services. That's why we're so proud to present *America United*, and to extend our gratitude to every member of our armed services at home and abroad. We hope you'll tune in and show your support.
» FIND OUT MORE AT **USAA.COM/SALUTE**
USAA We know what it means to serve.®
INSURANCE • BANKING • INVESTMENTS • MEMBER SERVICES
abc start here
USAA.COM
USAA means United Services Automobile Association and its insurance, banking, investment and other companies. © 2008 USAA.
62397-0808

around Post

COMBINED FEDERAL CAMPAIGN

The annual Combined Federal Campaign is through Oct. 17.

Training for "key persons," people tasked to contact members in their organizations, is 9 to 10:30 a.m. Tuesday or Thursday in Infantry Hall's Classroom 6.

For more information, call Virginia Basl at 706-545-1018.

VOTER REGISTRATION DRIVE

There will be a Voter Registration Drive at the PX during Armed Forces Week, which is now through Sunday. This is the last week to guarantee voter registration before the general election.

The AG staff will inform Soldiers and their families how to request absentee ballots. For more information, call Donny Philips at 706-545-1876 or 706-545-5655.

MCOE COMMUNITY UPDATES

The public is invited to attend the Maneuver Center of Excellence community update the first Tuesday of each month at 3 p.m., Classroom 6, in Infantry Hall, on Fort Benning.

The community update is an effort to educate the public on the latest news, timeliness, milestones, and progress being made as Fort Benning makes the historic transition to the Maneuver Center of Excellence.

For more information, call 706-545-4729.

RANGERS IN ACTION

The public is invited to a Rangers in Action demonstration at 10 a.m. today at Victory Pond. Graduation will follow.

For more information, call 706-544-6602.

RECLAMATION SALE

There will be a reclamation sale from 8 a.m. to noon today at Building 224A on Upton Avenue. Active-duty military can buy ACUs. There are limited sizes and quantity. For more information, call 706-545-1972 or 706-545-1104.

INFANTRY WARFIGHTING CONFERENCE

The commanding general of the U.S. Army Infantry Center will host the Infantry Warfighting Conference Sept. 15-17 at the Columbus Convention and Trade Center. The public is invited to attend briefings and lectures by Army leaders and commanders. More than 100 vendors will display defense equipment and give technology demonstrations.

The theme for this years' conference is: "Infantry: The Heart of the Army in the Contemporary Operational Environment." The conference is open to the public and admission is free.

For more information, call 706-545-9734.

JOB FAIR

The Georgia Department of Labor, Fort Benning's Employment Readiness Program and Veterans of Foreign Wars Post 665 are sponsoring a job fair from 9 a.m. to 1 p.m. Sept. 17-18 at the VFW facility at 1824 Victory Drive.

Military veterans, retirees, Department of the Army Civilians and family members can attend and talk to more than 40 employers from the tricommunity.

Attendees should have resumes for distribution.

For more information, call 706-545-4043.

CELEBRATE HISPANIC HERITAGE

The Fort Benning Equal Opportunity Office will host a Hispanic Heritage Month luncheon from 11:30 a.m. to 1 p.m. Sept. 24 in the Fort Benning Club Supper Room.

This year's theme is "Getting Involved: Our Families, Our Community, Our Nation."

For more information, call 706-545-3196.

BOOK SIGNING

Bill Murphy Jr. will sign copies of his book *In a Time of War: the Proud and Perilous Journey of West Point's Class of 2002* at 1 p.m. Sept. 29 in Donovan Library, Infantry Hall. Books will be available for purchase.

BLOOD CENTER OPEN

Help fight the Global War on Terrorism by donating blood to the Armed Services Blood Program. For more information, call 706-544-9427 or 808-722-4704 or go to www.militaryblood.dod.mil.

Buy one, **get one**

1/2 Off

ON **ALL** EYEGLASSES*



Optical Center
Located in the Exchange

*50% off 2nd pair must be of equal or lesser value and must be for the same person as the first pair purchased. Purchase of two complete pairs of eyeglasses required. Cannot be combined with any other discount, coupon or insurance plan. All eyeglasses require a current, valid prescription. Offer expires 10/25/08. ©2008 National Vision, Inc.

Optical Center
Located in the Exchange
Exchange Concessionaire

IN THE EXCHANGE
NEXT TO FOOD COURT
706-689-7138

KINGS BUFFET
樂萬家

The Best Chinese Restaurant In Town

10% DISCOUNT
for all military & family members

ALL YOU CAN EAT
Over 150 items weekly & over 55 items daily
Items include: Dumplings, Barbecued Pork, Shrimp, Beef, Chicken, Fish, Pork, Soup, Egg Rools, Salad Bar & Fresh Fruits also available

FREE ICE CREAM FOR BUFFET ONLY

	Children under 11	Adult
LUNCH (Mon. - Sun.)	$3.24	$5.24
DINNER (Mon. - Sun.)	$4.24	$7.24

10% OFF for Senior Citizen (60 or above), Military and Police

Children under 3 free
Soda • Coffee • Tea $1.29 (Free Refill)

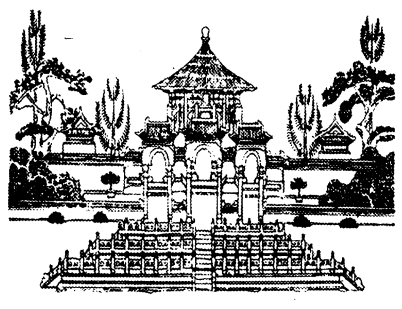

(706) 685-3127
(706) 685-1328
3250 Victory, Dr., Columbus, GA 31903

CARRY-OUT BUFFET

LUNCH *$3.99 lb.* Mon. - Sat.

DINNER *$4.99 lb.* Mon. - Sat.

No seafood carried out from bar

We are now accepting reservations for your holiday and organization parties

We Accept Credit Cards

VISA MasterCard

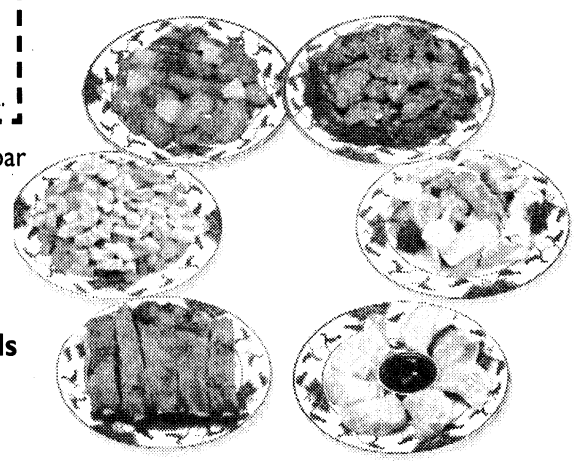

HOURS

LUNCH	DINNER
Monday - Sunday	Monday - Sunday
11 a.m to 3:30 p.m	4 p.m. - 10 p.m.
Friday - Saturday	4 p.m. - 11 p.m.

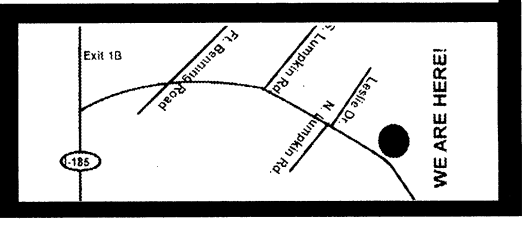

WELCOME HOME TROOPS ★ ★ ★

42 MONTHS 0% INTEREST

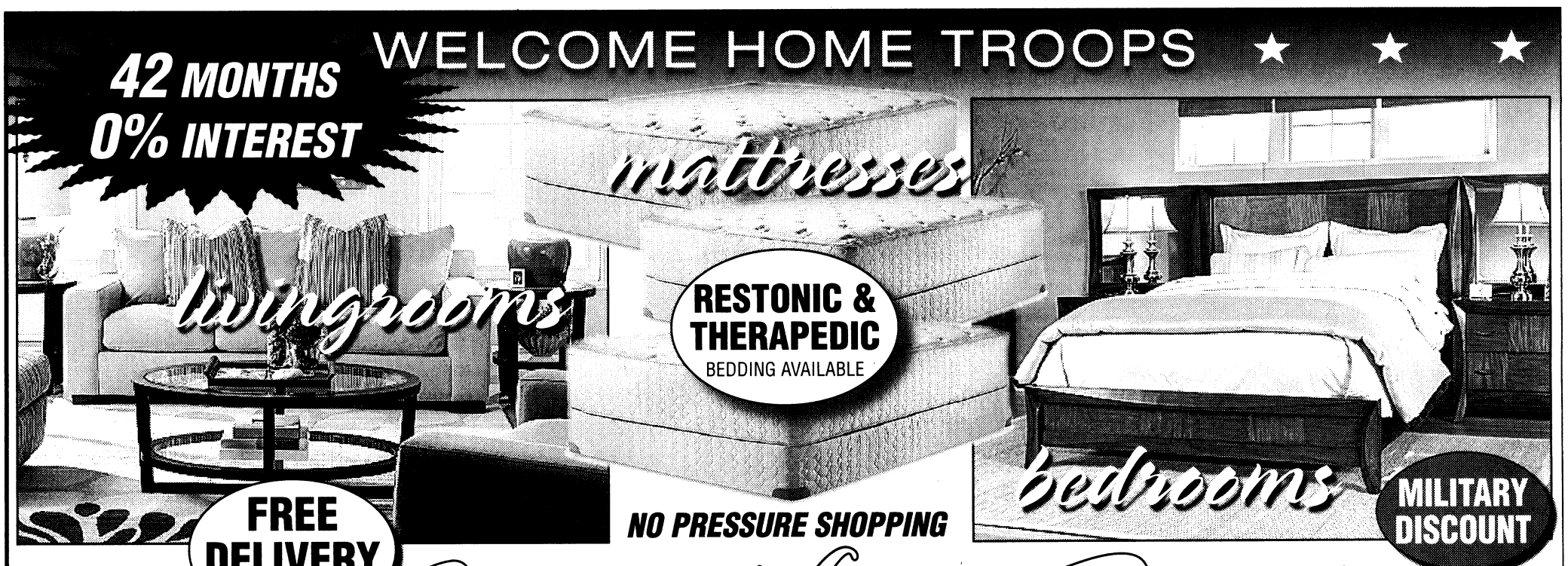

RESTONIC & THERAPEDIC BEDDING AVAILABLE

FREE DELIVERY $1000 MINIMUM

NO PRESSURE SHOPPING

MILITARY DISCOUNT

QUALITY FURNITURE AT LOW PRICES!

Central Home Furnishings

2711 US HWY 80 WEST, PHENIX CITY, AL • 334-298-0343

ROBERT S. POYDASHEFF
COL United States Army (ret.)
Attorney at Law

former Staff Judge Advocate

Specializing in Military & Administrative Law

944 2nd Avenue
Columbus, Georgia 31901

Phone: 706-317-3224

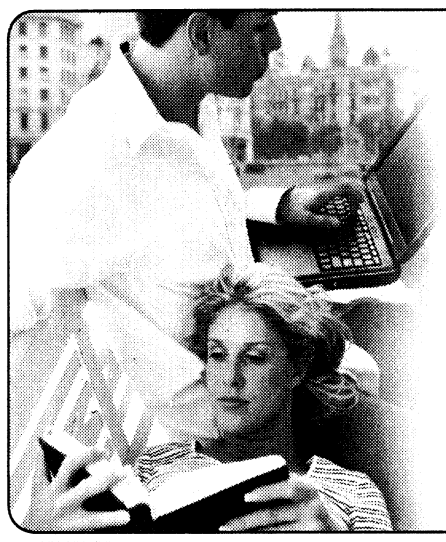

Pay Bills Online in Dollars or Euros

YOU CAN PAY BILLS WITH CONFIDENCE FROM ANYWHERE IN THE WORLD.

When you're on the move Service Credit Union's Online Bill Pay gives you the ease of paying bills anywhere, anytime. Our Euro Bill Pay* features cross-border** payments in over 30 participating countries throughout Europe. So whether you're stateside, or deployed overseas, leave paying the bills with us.

- Customize payment schedules
- One-time and recurring payments available
- Free Online U.S. Dollar Bill Pay transactions
- Free Weekday Euro Rate Watcher e-mail

Sign-up online today!

servicecu.org • 800.936.7730

Exclusively at Service Credit Union

ARMY CREDIT UNION OF THE YEAR

SERVICE CREDIT UNION
★★★★★
For People on the Move℠

NCUA Federally Insured by the National Credit Union Administration. *Online Euro bill pay (one-time or recurring) is available only from a Service Credit Union checking account. Euro bill payments are available from a Service Credit Union savings account only at a branch office. Automatic Euro debits are available to only German merchants in Germany. Select any day of the week to make recurring payments weekly, biweekly, monthly or quarterly. Euro bill pay incurs a $1.00 fee per online transaction (one-time or recurring) and $1.50 per one-time payment made at a branch office. All recurring Euro bill payments incur a $1.00 fee each time one is processed. **All Cross-Border Payments are transferred in Euro currency. If the beneficiary account, to which the funds are ultimately credited, is not denominated in Euro, the Euro amount will be converted to the appropriate currency (i.e. British Sterling, Swiss Franc, Swedish Kroner, etc.) by the receiving financial institution. Service Credit Union is not liable for, and has no influence over the conversion rate applied to the conversion of the funds.

ACTIVE DUTY OFFER

SOLDIER SPECIAL

We've made it easy for you to get the Ledger-Enquirer delivered to your home.
With the Ledger-Enquirer's Easy Pay plan, we'll automatically deduct your monthly subscription from your credit or debit card.

ALL SEVEN DAYS $12.60 per month

CALL 706-571-8541

today to take advantage of this special offer.
Mention offer code: Soldier.
Have your Visa or MasterCard ready!

WEEKEND (Thurs.-Sun.) $10.34 per month

Ledger-Enquirer

*Open to active duty military only. Must not have had service in the last 30 days. Limited time offer.



HOUSE FOR RENT:
5224 23rd Ave. 3BR/2BA, near school, shopping, and hospital.
In excellent neighbourhood.
$1200/mo, with *RENT-TO-OWN.*
Call Tim 706.358.6905

CHECK THIS OUT!

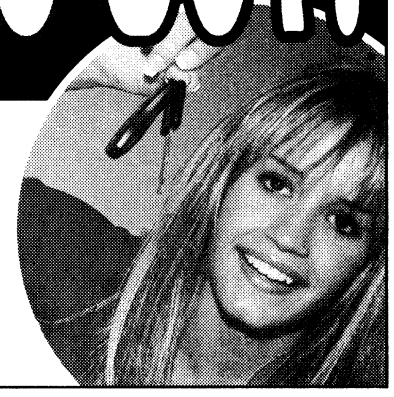

Good car for sale.
Running cars
starting from $800,
Call 706.507.3066

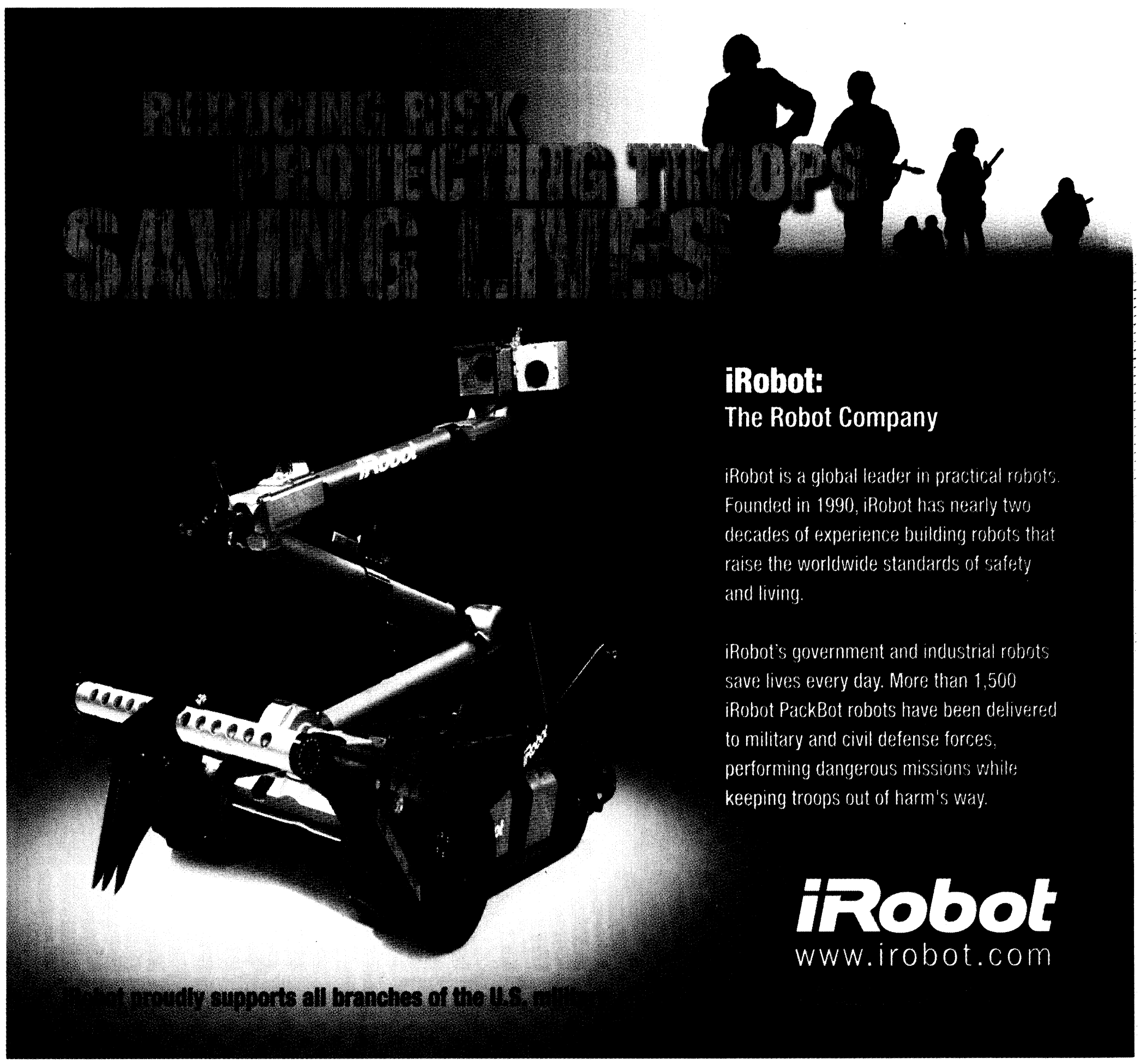

iRobot:
The Robot Company

iRobot is a global leader in practical robots. Founded in 1990, iRobot has nearly two decades of experience building robots that raise the worldwide standards of safety and living.

iRobot's government and industrial robots save lives every day. More than 1,500 iRobot PackBot robots have been delivered to military and civil defense forces, performing dangerous missions while keeping troops out of harm's way.

iRobot
www.irobot.com

proudly supports all branches of the U.S. military



PUBLISHED IN THE INTEREST OF THE FORT BENNING COMMUNITY
NEWS

RED HOT CLEAR THE LOT

Tires for Life!

ON ALL NEW KIA PURCHASES!

10 YEAR 100,000 MILE WARRANTY*

Only at Kia AutoSport Columbus

Brand New! '08 KIA OPTIMA

$13,888

FIVE-STAR ★★★★★ SAFETY RATING -National Highway Traffic Safety Administration

UP TO 37 MPG!

Brand New! '08 KIA SORENTO

$15,888

FIVE-STAR ★★★★★ SAFETY RATING -National Highway Traffic Safety Administration

Military Incentive Program!

Thanks to Our Heros!

Here's a Little Token of Our Appreciation:

$500 OFF Any New KIA!

KIA MOTORS The Power to Surprise™

AUTOSPORT

1801 Box Road, Columbus, GA

*QUALIFIED BUYERS. ALL REBATES AND DISCOUNTS INCLUDED IN SALE PRICE, TAX, TAG, WRA FEE, AND TITLE. VEHICLES SUBJECT TO PRIOR SALE. ART MAY VARY. DEALER NOT RESPONSIBLE FOR TYPOGRAPHICAL ERRORS. OFFERS DON'T COMBINE. OFFER EXPIRES SEPTEMBER 8, 2008.

GRADUATIONS

DRILL SERGEANT OF THE CYCLE

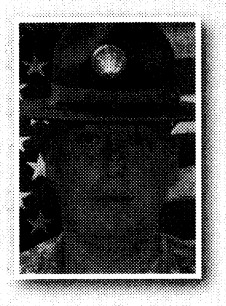

STAFF SGT CLINTON EARNEST
Drill Sergeant of the Cycle
D Company, 2nd Battalion,
58th Infantry Regiment

Earnest is from Hannibal, Mo. His previous assignment was Fort Campbell, Ky. His hobby is motorcycling.

DRILL SERGEANT OF THE CYCLE



STAFF SGT TEDDY JONES
Drill Sergeant of the Cycle
E Company, 1st Battalion,
329th Infantry Regiment

Jones is from Opp, Ala. He is married with four children. His hobby is sports.

SOLDIER OF THE CYCLE

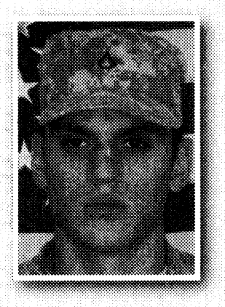

PFC ALEXANDER DAVIS
Soldier of the Cycle
D Company, 2nd Battalion,
58th Infantry Regiment

Davis is from Fairfax, Va. His next assignment is Airborne and Ranger schools. His hobbies are track and field.

SOLDIER OF THE CYCLE



SPC KEVIN SIMPSON
Soldier of the Cycle
E Company, 1st Battalion,
329th Infantry Regiment

Simpson is from Upland, Calif. His next assignment is Fort Myer, Va. His hobbies are music, martial arts, reading, rock climbing and running.

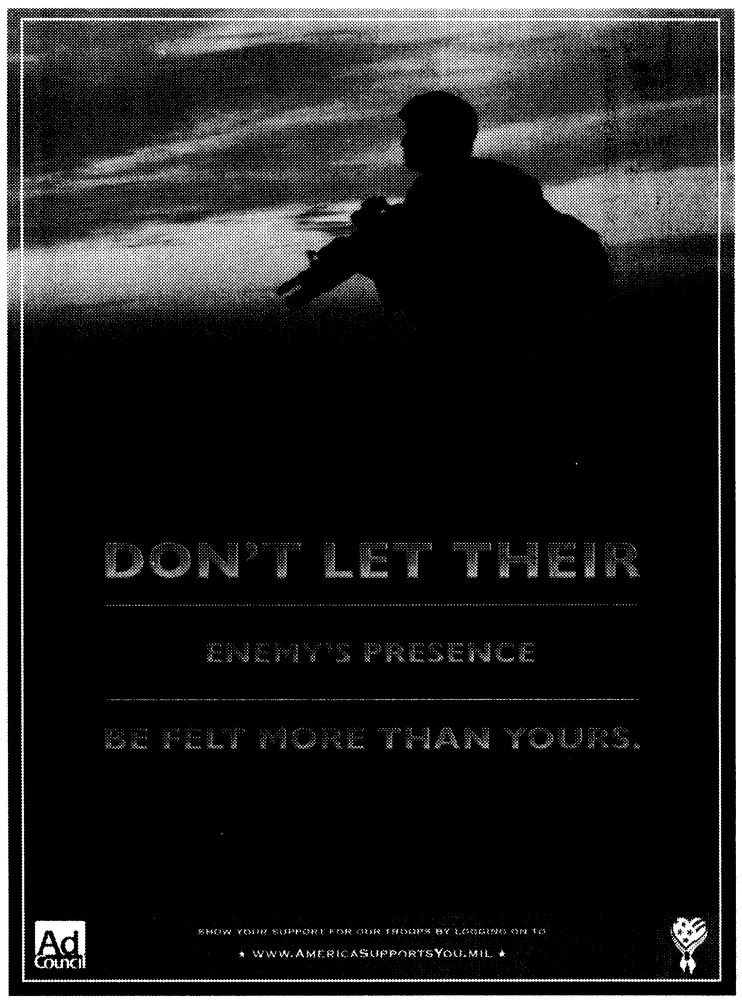

Here's My Card...

Just Because You Fear the Dentist Doesn't Mean Your Kids Have To...
Mark A. Lawrence, D.D.S., P.C.
Cephas V. Thomason, III, D.D.S.
Pediatric Dentistry
706-327-6262
3623 Calvin Dr.
Columbus
www.Kidzteeth.com
WOODRUFF ROAD · MANCHESTER EXPRESSWAY · CALVIN DRIVE · VETERANS PARKWAY · N

Cutting Up SALON
2723 Manchester Expy.
behind the Waffle House
706.507.4593
Specializing in Military Haircuts
* Military Discounts *
• Women's Color & Foiling
• Waxing • Facials
• Ear Candling • Kids Hair
Sally Fulcher, Owner/Master Cosmetologist

Save on Gas, Not on Quality!
BEST PRICES
50CC $699
150CC $1250
IN TOWN!
Scoot Your Boot
MILITARY DISCOUNTS!
238 Lee Rd. 219 • Phenix City
334-614-2687 or 334-448-5463
FINANCING AVAILABLE!

The Wash Company
We Can Do It!
HOURS:
8AM-9PM DAILY
Take a break from your laundry!
Wash, Dry & Fold
99¢ per pound
wash. dry. fold
NOW OPEN
Laundromat & Drop Off Service
4350 17th Ave, Columbus
1146 Talbotton Rd, Columbus
706.323.2770

Vincent J. Pasquarello, DMD
Family Dentistry
2751 Warm Springs Rd.
Suite B
Columbus, GA 31904
(706) 221-2824
(706) 221-2834
Military Families Welcome
New Patients Welcome
Now Accepting:
United Concordia/Tricare
Metlife · Cigna · Delta Dental
Convenient Hours

POWDER COATING OF COLUMBUS, INC.
2218 12TH AVENUE, COLUMBUS, GA 31901
706.563.0562
powdercoatingcolumbus.com
CALL US FOR ALL YOUR FINISHING NEEDS!
MOTORCYCLE, CAR RESTORATION, FENCING, FURNITURE, STEEL OR ALUMINUM

Nothing feels closer to home.
• Large Outdoor Pool
• Game Room
• FREE Wireless Internet
• FREE Internet Access in Lobby
• FREE local Calls
• FREE Continental Breakfast
• Commercial Rates Available for Fort Benning Contractors
"The Best Value Under The Sun"
DAYS INN-FORT BENNING
3170 VICTORY DRIVE
FOR RESERVATIONS CALL
(706) 689-6181
Days Inn
JUST 2 MILES FROM FORT BENNING GATE

BEST BRAIDS IN COLUMBUS
MAGGIE
PROFESSIONAL HAIR BRAIDING
CUSTOMER SATISFACTION IS OUR PRIMARY CONCERN.
PROFESSIONAL EXPRESS SPECIALIZING IN ANY KIND OF BRAIDS AT REASONABLE COSTS.
7 DAYS A WEEK
24 HR APPT WELCOME
WALK-IN WELCOME
2109 WYNNTON RD
COLUMBUS, GA 31906
706-320-9034
MICRO, FRENCH, KINKY TWISTS, FLAT TWIST, WEAVE, PIXY BRAID AND MANY MORE!

Imagine having the look you want.
• Breast Augmentation
• Breast Lift & Reductions
• Ultrasonic Liposuction
• Abdominoplasty (Tummy Tuck)
• Botox® Juvéderm®
• Cosmetic Fillers
• Obagi® NuDerm Products
• Cosmetic Surgery of the Face, Eyes & Nose
CPS Chattahoochee PLASTIC SURGERY P.C.
Vincent A. Naman, MD
Board Certified Plastic Surgeon
706-494-7700
www.chatplasticsurgery.com

Independence Place APARTMENTS
The Place You Can Call Home
Resort Style Living
Fully Furnished Units
Flexible Leasing Options
1534 Antietam Dr.
Columbus, GA 31907
706-689-1026
Located right next to Sand Hill.
www.LiveAtIndependence.com

"Stop. Go. Pennzoil."
PENNZOIL 10 MINUTE OIL CHANGE
QUICK • CLEAN • CONVENIENT
Change Oil
Lube Chassis
New Oil Filter
Wash Windshield
Check: Air Filter
Tire Air
All Fluids
Wiper Blades
Vacuum Interior
Tire Rotation
and more!
706 324-7863
920 VETERANS PKWY.
No Appointment Necessary!

SUNSHINE & Banners SIGNS
Quality Signs Of All Kinds!
• Signs
• Banners
• Graphic Design
• Large Format Digital Printing
• Exhibits
• Vehicle Graphics
• Promotional Products
• Business Cards
3501 Earline Avenue • Columbus, GA
CALL FOR A FREE QUOTE
(706) 321-8883
"May The SON Shine On Your Business!"

BOTOX® Cosmetic 25% OFF per unit
BOTOX®
Cosmetic Express Lunch
Wednesday, Aug. 27, 2008
11:00AM – 2:00PM
Come get your BOTOX® and lunch in an hour or less, plus your free gift bag with your visit!
Please call 706.322.9313 to schedule your limited time appointment.
JAIN PLASTIC SURGERY, P.C.
Cosmetic Surgery Center
2922 Warm Springs Rd. • 706-322-9313 • jainplasticsurgery.com
Can't make it on Aug. 27? Call our office to set up an appointment and get the BOTOX® Cosmetic for the same price for the month of August 2008.

Sales & Repair
30 Years Experience in Custom Shoe Making
KIM'S BOOTS SHOES SALES & REPAIR
All Types
Military Boots
Sales & Repair
Main Post Mini Mall
Mon-Sat 9-6
Sun 12:30-3
Sales & Repair • Resole & Modify
Drainage vents
(706) 689-2175
We Sell These Fine Brands:
Double H • Browning • Carolina
• Georgia Boots • Thorogood • Justin
• Tony Lama • Chippewa • Rocky
• John Deer • Harley Davidson
• Nocoma • Danner
2479 Airport Thruway
Columbus, GA 31904
(at The Landings across from K-Mart)
(706) 323-8070
Mon.-Fri. 8-6:30/Sat. 9-6

Cool off at Monkey Joe's parties play
with these savings...
$99 WEEKDAY PARTY PACKAGES AVAILABLE
*Pizza included for Weekend Party Packages
CALL 706-507-5480 TODAY TO RESERVE YOUR TIME

VA FINANCING SOLUTIONS AVAILABLE

To Qualified Applicants

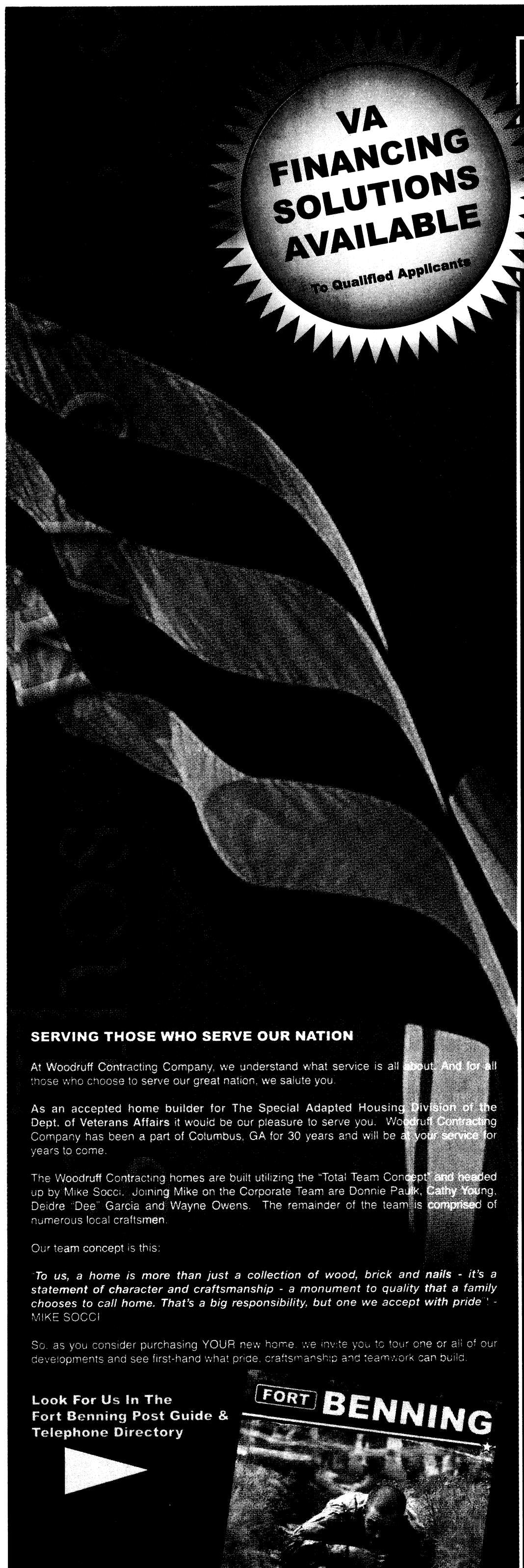

SERVING THOSE WHO SERVE OUR NATION

At Woodruff Contracting Company, we understand what service is all about. And for all those who choose to serve our great nation, we salute you.

As an accepted home builder for The Special Adapted Housing Division of the Dept. of Veterans Affairs it would be our pleasure to serve you. Woodruff Contracting Company has been a part of Columbus, GA for 30 years and will be at your service for years to come.

The Woodruff Contracting homes are built utilizing the "Total Team Concept" and headed up by Mike Socci. Joining Mike on the Corporate Team are Donnie Paulk, Cathy Young, Deidre "Dee" Garcia and Wayne Owens. The remainder of the team is comprised of numerous local craftsmen.

Our team concept is this:

"To us, a home is more than just a collection of wood, brick and nails - it's a statement of character and craftsmanship - a monument to quality that a family chooses to call home. That's a big responsibility, but one we accept with pride" - MIKE SOCCI

So, as you consider purchasing YOUR new home, we invite you to tour one or all of our developments and see first-hand what pride, craftsmanship and teamwork can build.

Look For Us In The Fort Benning Post Guide & Telephone Directory

Homes Built For Living™

To take a tour of any of our new homes, please contact your real estate agent, or call Dee Garcia at 706-256-4809 or Mike Socci at 706-527-2825(cell).

BBB NAHB 2-10 REALTOR

Subject to changes errors and omissions. Contact developer for further information.

From Low $100s



Classic American Series Of Homes

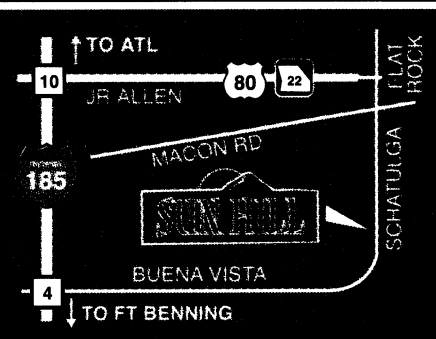



From Mid $160s



Heritage Beginnings



From Mid $160s



Heritage Beginnings

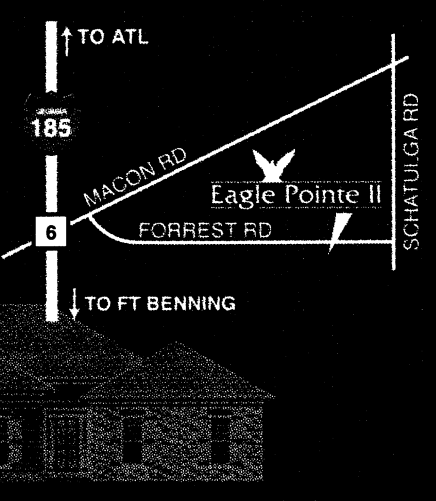



From Low $200s



Heritage Classic Series Of Homes

From Low $300s

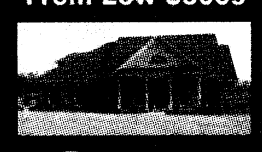

Prestige Classic Series Of Homes

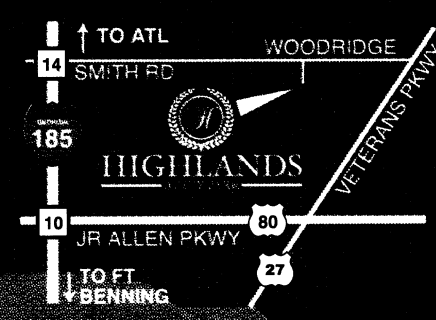



From Mid $300s



New World Craftsman Series Of Homes

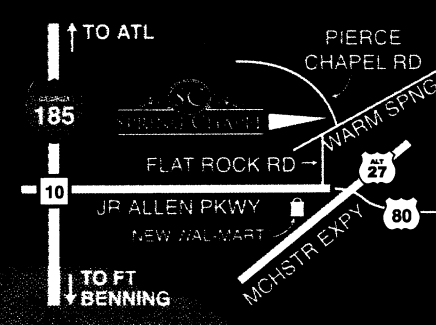

From Low $400s



Epic Traditions Series Of Homes

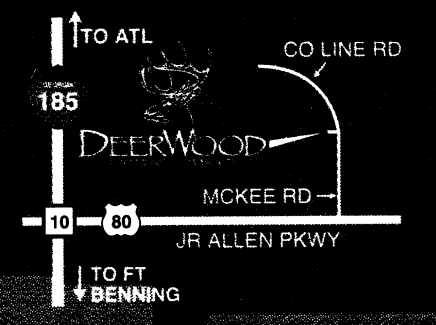

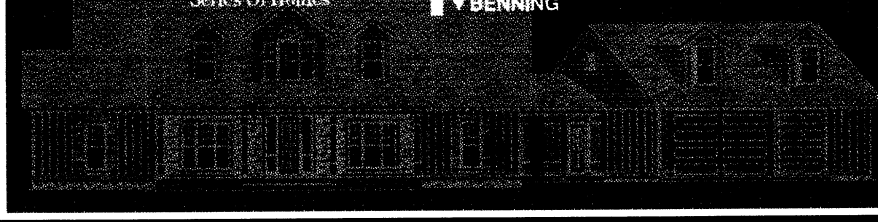

www.homesbuiltforliving.com

THE BAYONET
FRIDAY, SEPTEMBER 5, 2008

SPORTS & FITNESS

3/47 beats CRC
B4

WWW.THEBAYONET.COM

BENCH NOTES



ERIN A. NASH

Jaguars' Collier shot

The Jacksonville Jaguars' offensive tackle Richard Collier was shot early Tuesday morning outside an apartment while with former Jaguars' player Kenneth Pettway. Collier's injuries are considered life-threatening.

Within the last 18 months, three NFL players, including Washington Redskins' safety Sean Taylor and Broncos' cornerback Darrent Williams have been shot. This is a disturbing trend. I hope Collier recovers from his injuries.

U.S. Open to finish

I'd be surprised if Rafael Nadal, the number one-ranked tennis player in the world, didn't win the U.S. Open at Flushing Meadows, N.Y., regardless of who he faces in the finals. Serena and Venus Williams faced each other in the quarterfinals. Serena won. The women's final match will be broadcast at 8 p.m. Saturday on CBS. The men's final will be at 4 p.m. Sunday on CBS.

Beltre, Drew make history

Monday, two major leaguers hit for the cycle in baseball (a single, double, triple and homerun). Third baseman for the Seattle Mariners Adrian Beltre and shortstop for the Arizona Diamondbacks Stephen Drew were the first duo since the Detroit Tigers' Bobby Veach and the New York Giants' George Burns in 1920.

Johnson wins easily

Jimmie Johnson breezed by the rest of the field to win the Pepsi 500 at the Auto Club Speedway at Fontana, Calif., Aug. 31. Johnson led 228 of 250 laps. Greg Biffle finished second, followed by Denny Hamlin in third.

Johnson moved to third in the points standings, behind Kyle Busch and Carl Edwards. Johnson is the reigning Sprint Cup champion.

Ryder Cup team chosen

It will be an interesting Ryder Cup for the PGA without Tiger Woods, but U.S. captain Paul Azinger has put together a great team: Phil Mickelson, Jim Furyk, Stewart Cink, Kenny Perry, Anthony Kim, Justin Leonard, Boo Weekley and Ben Curtis, Steve Stricker, Hunter Mahan, J.B. Holmes and Chad Campbell.

The 37th Ryder Cup will take place Sept. 19-21 at Valhalla Golf Club in Louisville, Ky.

Ready for some football

The NFL season kicked off Thursday with the Washington Redskins playing the N.Y. Giants. The Sunday night game will be the Chicago Bears versus the Indianapolis Colts at 8:15 p.m. on NBC. Monday night on ESPN, the Minnesota Vikings will play the Green Bay Packers at 7 p.m. and the Denver Broncos will take on the Oakland Raiders at 10:15.

Young skater sets world record

THE BAYONET
Mitchell Thomas IV



Mitchell Thomas IV

Matt Stewart, a 16-year-old skater on the GT Speed team, set a record in the 3000 meter relay in July at the Speed Skating Nationals in Lincoln, Neb. Stewart has been skating for 12 years.

Sitting in the driver's seat of his bright red Acura, a thin teenager straps on a pair of Pinnacle inline skates with 110-millimeter wheels. He climbs out of the car and tugs on his one-piece skating suit. His peers tell him it's too tight.

"Man, this sport gets no respect," said Matt Stewart, a member of the GT Speed Skating team. "They see me wearing these tight shorts, and they think I'm going to the skating rink to hang with the little kids. It has nothing to do with that. This is one of the hardest sports in the world to train for."

Training earned him some new accessories a week ago — two long scars — one on his elbow and one on his knee. He wiped out while skating 35 miles per hour down a steep hill.

"Every other sport I've played is just too slow," Stewart said. "It doesn't interest me unless I'm going 30 miles an hour."

Stewart set a world record in the 15- and 16-year-old sophomore speed skating division in the 3,000-meter relay, roughly a 1.6-mile race, in four minutes and 37 seconds in July at the Speed Skating National Championships in Lincoln, Neb.

The Northside High School student, who was a summer lifeguard at Fort Benning, helps teach beginning skater's safety classes on Saturdays at Jam Skate Center in Columbus and assists with the local Safe Kids Coalition, which provides safety equipment and instruction for kids.

"Matt is a special kid," said Yamil Collazo, the coach of GT Speed. "He does exactly what I ask him to do, he never questions anything and he performs every drill with enthusiasm. He really cares about the sport, and he believes in helping those who want to learn it."

Stewart began skating at 4 years old. A decade later, Stewart competed in the Disney Marathon, placing sixth overall in the adult pro class and three seconds behind the event champion.

"Placing sixth over all those pro races was just an amazing feeling. It made me feel like I can take this sport to a whole new level," Stewart said. "Racing is in my blood, and I train hard to get better and better each year."

Two months before the 2006 Outdoor Nationals, Stewart suffered a bout of mononucleosis, which shut him down for six weeks. After recovering, he entered the competition and skated 15 seconds slower per mile than his usual pace. Stewart tossed his skates in a closet where they sat for six months.

"I was devastated. I had been training so hard, and everything was clicking for me," Stewart said. "I just wanted to give up."

Jonathan Blair, a 15-year-old skater from Atlanta and one of Stewart's best friends, needed a partner to race in the 3000 meter relay for the 2007 regionals. Blair turned to Stewart.

"I was like, 'Jonathan, there are only three weeks before regionals and you really want me to show up like this?'" Stewart said. "He told me, 'Don't worry about it man, I'll get you through regionals. Just prepare for nationals.'"

Blair kept his word and carried them through regionals a few months before they set the 3000-meter record on the final day of July's nationals.

"Matt and I have been close for a long time. After I lost my old partner, I knew Matt would be a perfect teammate," Blair said. "Matt's goal was to break the relay record, and even though I had been racing all week, I told him I would do everything I could to help him get the record. He's a strong skater, and he has been there for me when I needed him. It was the least I could do."

Records and skating aren't Stewart's only focuses. Stewart, a member of the Healthcare Occupation Students of America, maintains a 3.4 GPA and plans to attend Emory University, where he will pursue a career in medicine. Stewart said the dedication he's learned as a skater has led him to success.

"As a skater I push myself, but I also push myself in everything else I do," Stewart said. "To me, C's are unacceptable. Even when I was sick and couldn't train, I made sure I stayed on top of my grades. Education is far more important than any race."

Stewart plans to enroll in the Inline to Ice Transition Camp, a program where inline skaters can become Olympic hopefuls after learning to speed skate on ice.

"I want to go all the way with this," he said. "When I see guys like Michael Phelps breaking records, it inspires me. These Olympians are average everyday people, but they accomplish their dreams, because they want it bad enough. I know I want it, and I'm going do what it takes to get it."

Martial artists make Army, fitness their life

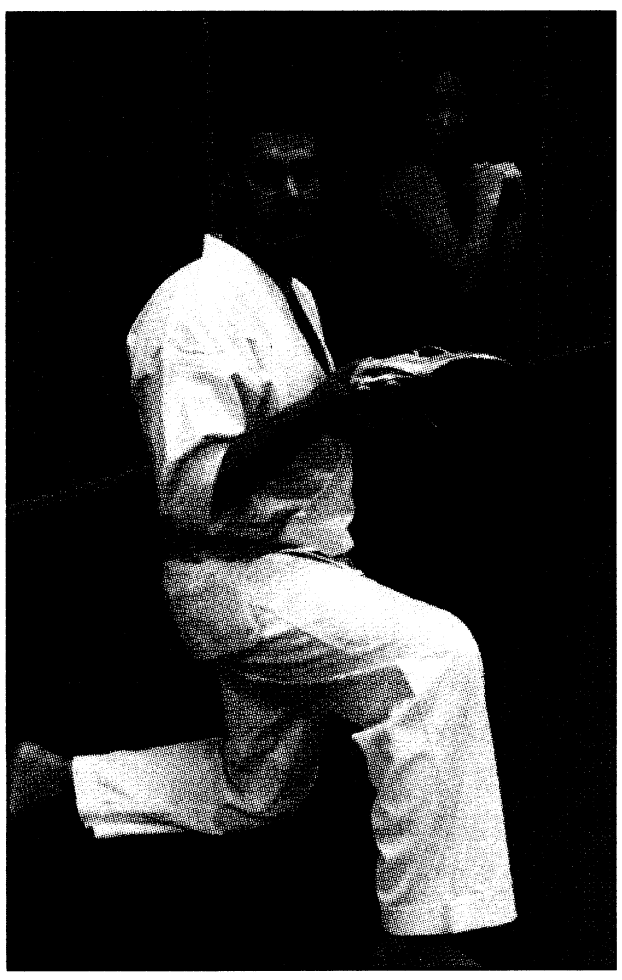

Mitchell Thomas IV

2nd Lt. Gary Khoury and his wife Cindy call Fort Benning home. The couple met when Cindy enrolled in a class at Gary's karate academy.

THE BAYONET
Mitchell Thomas IV

2nd Lt. Gary Khoury, a martial arts instructor from Salem, N.H., gave up his own business to join the Army at 39 years old. Gary, his wife Cindy, and their three children have been stationed in Fort Benning since last summer.

"I have experienced every good thing that a man can experience as an American. I have gone to the best schools, I have traveled the world, and I opened my own business with much success," Gary said. "But I would look at the news and see these 18-and-19-year-old kids fighting for the privileges that I have. As an able-bodied man who loves his country, I felt I needed to do something."

Gary wasn't always an athlete. In his freshman year in high school, he was 5 feet 2inches tall and weighed 120 pounds.

"I was an utter failure in team sports," he said. "I was cut from the football and basketball teams. I only took martial arts because my mother was scared for my safety."

By his senior year, he had grown to six feet and was a high school standout in football and track. But his heart was in martial arts.

Gary moved to Japan in 1990 where he attended college and trained under masters of Uechi-ryu, a style of Okinawan karate. He earned a fifth degree black belt and won a third place finish in the World Championships in Okinawa in 1998.

In 1997, Gary opened Khoury's Karate Academy, where he taught various styles of karate to students of all ages. Cindy, a single mother at the time, began taking Gary's classes in 1998.

"Gary taught me that if I was ever attacked, I would need to count on myself to survive, and as a single mother, that made so much sense," said Cindy, who became the school's fitness instructor. "I was one of those many people he helped change. He really guided me in the right direction."

The couple married in 2003.

Gary is the battalion adjutant for the 1st Battalion (Airborne), 507th Parachute Infantry Regiment. Cindy teaches the Xtreme Kick aerobic kickboxing class at the Smith Fitness Center. She said helping Soldiers' wives lead a healthy life is one of her main goals.

"We are all in this together with our husbands," Cindy said. "When I hear the wife of a Soldier say the class is the highlight of her week, I know I've made a difference."

Gary plans to make the military his career.

"I always wanted to join the military, but when I was younger, I didn't have the guts," he said. "With Cindy's love and support, I was able to see the bigger picture, and I have everything I need to do what I feel is important for my family and for the country."

FIT FACTS

MWR FITNESS DIRECTOR
Lori Smith

This week I want to continue my article on supplements. I am going to talk a bit more in detail about a few popular dietary supplements and vitamins on the market today. These are not name brands — just types.

Multivitamins: Multivitamins lead the way in sales in the dietary supplement market. They have long been considered a valuable part of a healthy lifestyle and are a good way to fill in gaps when your diet is inadequate. But remember that it's important to take the right multivitamin for you, based on your age and sex.

Meal replacements: Powdered and liquid products like SlimFast and Ensure might not be what most of us think of as dietary supplements. They're included in the list because they are designed to supplement the diet.

For people who can't eat regular food because of illnesses, these products are good alternatives. It's still important to try and eat a wide variety of nutrient-rich foods if you can.

Sports nutrition supplements: This is a broad category including both sports performance and weight-loss supplements. Among them are creatine, amino acids, protein formulas and fat burners.

Creatine is one of the most popular supplements. Many studies have been done showing it can work in muscle cell recovery in athletes who engage in high-intensity, short-burst activity such as sprinting or weight lifting. Anyone taking creatine must remember to stay well hydrated to avoid cramping. Sports supplements provide subtle effects, so you won't see a drastic difference overnight. And remember, if it sounds too good to be true, it probably is.

Calcium: Calcium is one of the minerals most often lacking in Americans' diets. Experts say that whenever you can, you should choose calcium from foods such as dairy products, fortified foods, dark leafy greens, soybeans, beans, fish and raisins. The 2005 U.S. Dietary Guidelines recommend three servings of low-fat or nonfat dairy each day, but there are plenty of people who shun dairy, the best source of calcium in our diets. If you do choose a calcium supplement, look for calcium citrate or lactate. These forms are best absorbed by the body.



B vitamins: B vitamins include thiamin, niacin, riboflavin, pantothenic acid, vitamin B6 and vitamin B12.

Many of us, however, don't need these supplements. Some people misuse them, thinking the vitamins will help reduce their stress and make them nicer in traffic. But there is not much research to support this theory. Besides, our diets are plentiful in B vitamins.

One exception to this is seniors, who may need additional B12.

As we get older, we absorb less of this particular vitamin. Most of us should skip the supplements and get our Bs from grains, dark green vegetables, orange juice and enriched foods. People with certain medical conditions or who take drugs that interfere with vitamin absorption may also require supplementation.

Vitamin C: My dad always tells me to take more vitamin C whenever I am sick. After reading more about vitamins, I found there is little proof that this works.

But it won't do any harm up to about 1,000 milligrams a day. Rich sources of vitamin C include oranges, peppers, grapefruits, peaches, papayas, pineapples, broccoli, strawberries, tomatoes and melons.

Glucosamine and chondroitin:These supplements are often taken by people with joint pain. As a matter of fact, my vet recommended I give my dog some for her arthritis.

But there's still not much evidence these supplements work. Studies have not shown significant pain reduction for osteoarthritis sufferers. However, many rheumatologists have prescribed this combination to their patients, who have been able to find some relief.

Vitamin D: Chances are, you are not getting enough vitamin D for good health. Experts suggest taking a daily vitamin D supplement or getting safe sun exposure to maintain proper blood levels of vitamin D. And be sure to eat a variety of foods rich in vitamin D such as fortified milk and cereals, salmon and tuna. Check with your dermatologist (or read my article from a few weeks ago) about guidelines for safe sun exposure.

Fish oils: Unless a doctor is treating you for heart disease or high triglyceride levels, you should not take fish oil supplements. Studies showing that omega-3 fatty acids are cardio-protective form the basis for the American Heart Association's recommendation to consume fatty fish twice weekly. But the studies do not show that popping a supplement can have the same benefit in healthy individuals.

If you don't like fatty fish such as salmon, try eating other kinds of fish, like canned tuna. For all you catfish lovers, don't go running to eat fried catfish thinking you're doing a good thing. Avoid breaded and fried fish.

Foods such as canola oil, soybeans, flax, and walnuts are also good sources of omega-3s, but they are not a substitute for fatty fish. However, if you are not getting any omega-3 fatty acids in your diet (I don't eat fish at all) then taking a omega-3 fatty acid supplement may be OK.

I hope this helps clear up some questions on supplements. Remember — it's best to try and get all your recommended nutrition from food first.

Thanks for reading and have a happy and healthy weekend.

100TH ANNIVERSARY JORDAN-COLUMBUS FOOTBALL GAME
Columbus High School and Jordan (Industrial) High School
100th anniversary game
7:30 p.m. • Today • Memorial Stadium
Tailgate parties start before the game.

IS THERE AN **ENEMY** IN YOUR RUCKSACK?

Other Lights Give You Away at Night!

You turn on your flashlight to see and it shows everyone your location. If your enemy has a couple of bucks to buy night vision scopes or goggles, you are even more vulnerable.
Do you really think that the BAD GUYS can't buy the same stuff you can?
Even those little "key chain" type lights will not protect you.

ADD A **FRIEND** TO YOUR PACK!

It Keeps You Safe!

The Phantom Warrior TLS™
Tactical Lighting System

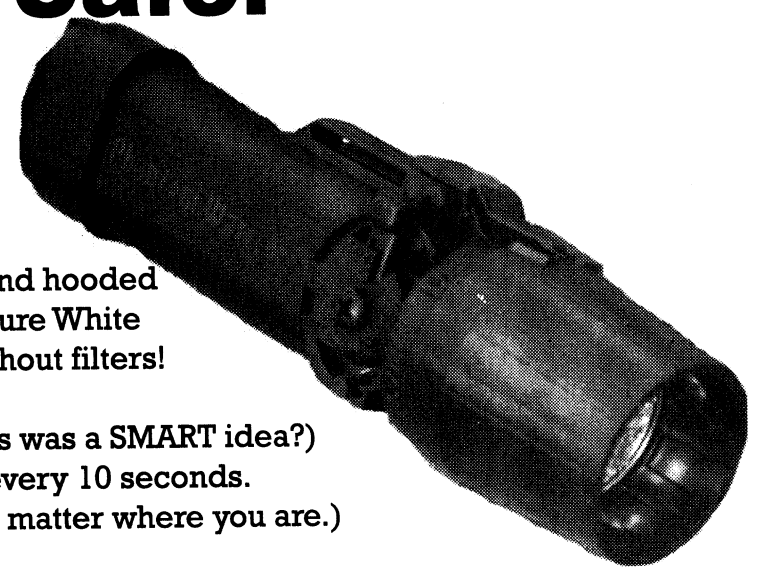

This light was born to do it all--it is very bright and very dim, and hooded
(Hey-No wasted light out the side!) It switches from NVG Secure White
to a second color (red green or blue) and right into infrared without filters!

It runs on AA batteries (Who ever thought using expensive, fancy batteries was a SMART idea?)
And will not burn your fingers or melt your gun or need new bulbs every 10 seconds.
It is jumpable, droppable, waterproof (200 feet) and temperature proof (no matter where you are.)
It even flashes in several modes!

We also offer engraving with your unit or name for free if you mention the code AUG08.

**Call or email today and we will give you the information
to get rid of the ENEMY in your rucksack
and replace it with the best buddy a SOLDIER can have!**

PHANTOM PRODUCTS INC.

888-533-4968
www.phantomlights.com
474 Barnes Blvd, Rockledge Florida 32955

SPORTS BRIEFS

ON POST

RIFLE AND PISTOL CLUB

Fort Benning's Rifle and Pistol Club will host a close quarter marksmanship match Saturday on Shelton Range. The day and night match starts at 7 p.m. and costs $10. For more information, call Frank Reckenwald at 706-689-3371.

YOUTH BOWLING LEAGUE

Sign-ups for the Youth Winter Bowling League will be 10 a.m. Sept. 13 at the Mall Bowling Center. For more information, call 706-682-7781.

CG GOLF SCRAMBLE

The next CG Golf Scramble is Sept. 25 at the Fort Benning Golf Course. The cost is $25 if paid before the day of the event or $30 the day of the event. The fee covers the cost of cart and green fees, two mulligans, food and prizes. To register, stop by the Fort Benning Golf Course or call 706-687-1940.

BOATER SAFETY CLASS

The U.S. Coast Guard Auxiliary Flotilla 81 will present a personal watercraft and boater safety course 9 a.m. to 3:30 p.m. Sept. 27 in Infantry Hall's Classroom 51. The class will cover legal requirements, navigation rules, preventing accidents and new boating laws. Following the class, there will be boat inspections in the parking lot. The class is limited to 24 participants. Registration must be made by Sept. 25. For more information, call 706-545-9636.

$25 BOUNTY FOR FERAL PIGS

Fort Benning Conservation Branch is offering a $25 bounty to hunters who harvest feral pigs on post. Licensed hunters who harvest pigs will be paid after turning in the pig's tail. A data sheet must accompany the tail when collecting funds. Tails and sheets are turned in at Building 5884 on Tuesdays from noon to 2 p.m. and on the last Friday of every month from noon to 2 p.m.

For more information, call 706-545-7048.

FITNESS CLASSES

Smith Fitness Center offers a number of fitness classes, including step, yoga, circuit training and water aerobics.

Evening classes are offered on Monday and Wednesday from 5:30 to 6:30 p.m. The class will be a combination of kick boxing, strength and cardio training.

Pick up your copy of the fitness schedule at Smith or e-mail Lori Smith at lori.smith6@us.army.mil.

OFF POST

100TH PLAYING OF JORDAN-COLUMBUS FOOTBALL GAME

The Columbus High School and Jordan (Industrial) High School football rivalry began in 1908 with two games played at Lakebottom Park.

To celebrate the 100th anniversary of these games, CHS and JHS will play their annual game at 7:30 p.m. today at Memorial Stadium.

All classes from both schools are invited to participate. There will be tailgate parties before the game. Football players, coaches bands and alumni will be recognized during the game.

PRCA RODEO

The Harris County Cattlemen's Association presents two nights of PRCA rodeo Sept. 12 to 13 at the Mike Tracy Arena in Hamilton Ga.

There will be bulls, broncs and barrel racing. Admission price is $12 for adults and $6 for children 6 to 12.

There is a military discount of $2.

Gates open at 6 p.m. and the rodeo starts at 8.

For more information, call 706-573-2479.

Please recycle

Complete Auto Repair
Including Electrical
45 Years Owned and Operated
BETTER AUTO CENTER
3801 VETERANS PARKWAY • COLUMBUS, GA 31904
TEL: (706) 327-0264 FAX: (706) 327-9604
CARRIE ELLIS, SALES/SERVICE WRITER
GENE KNOX, SHOP FOREMAN
10% Military Discount

THE YAMAHA
MODEL YEAR END
SALES EVENT
UP TO $1000 CUSTOMER CASH ON SELECT MODELS**
PLUS AS LOW AS $69 A MONTH FOR 24 MONTHS*
HURRY-OFFER ENDS 8/31/08
POWER EXTREME SPORTS
2990 Northlake Pkwy
Columbus, GA
706.324.0132
www.extremepowersportsonline.com
Store Hours
Mon - Fri 9 AM - 6 PM
Saturday 9 AM - 5 PM
Sunday Gone Ridin'
*On approved Yamaha card purchases made between 6/1/08 and 8/31/08. Valid on any new Yamaha Motorcycle, ATV and Side by Side. 8.99% APR and $69 (purchase between $4,801 and $8,500), $89 ($8,501 and $10,000), $129 ($10,001 and $16,000) payment for 24 months. The minimum monthly payment may increase due to any debt cancellation or late payment fees. Paying only this amount will not pay off the purchase during this period. Thereafter, the regular Minimum Monthly Payment and Standard Rate APR of 12.99%, 16.99%, 18.99% or 22.99% apply. For Accounts not current, the promotion is cancelled and regular Minimum Monthly Payments and the Default Rate 24.99% APR apply. Minimum Finance Charge $1. Certain rules apply to the allocation of payments and Finance Charges on your promotional purchase if you make more than one purchase on your Yamaha Card. Call 1-888-367-4310 or review your cardholder agreement for information. **$1000 Customer Cash offer good on 2008 and prior year models. Professional rider depicted on a closed course. Dress properly for your ride with a helmet, eye protection, gloves and boots. Do not drink and ride. It is illegal and dangerous. Yamaha and the Motorcycle Safety Foundation encourage you to ride safely and respect the environment. For further information regarding the MSF course, please call 1-800-446-9227. • ATVs with engine sizes of 90cc or greater are recommended for use only by riders age 16 years and older. Yamaha recommends that all ATV riders take an approved training course. For safety and training information, see your dealer or call the ATV Safety Institute at 1-800-887-2887. ATVs can be hazardous to operate. For your safety: Always avoid paved surfaces. Never ride on public roads. Always wear a helmet, eye protection and protective clothing; never carry passengers; never engage in stunt riding; riding and alcohol/drugs don't mix; avoid excessive speed; and be particularly careful on difficult terrain. On the Yamaha Rhino, always wear your seat belt, helmet, eye protection and protective clothing. ©2008 Yamaha Motor Corp., U.S.A. Cypress, CA 90630.
YAMAHA

My master's degree opened new opportunities.
AMU was the smartest decision I made when transitioning to a career providing homeland security training to law enforcement in the Houston FBI office.
Capt. Michael L.
Graduate, Homeland Security Program
73 Degree programs to help you advance your career, including:
• Intelligence Studies • National Security Studies
• Homeland Security • Emergency & Disaster Management
Push your mind. Advance your career.
AMU
CONTACT YOUR LOCAL REPRESENTATIVE
Willie Cruz, SGM, USA (ret)
210.723.7273 or wcruz@apus.edu
American Military University | www.amuonline.com/military

Motorcycles Only Racing Circuit
Two miles of twisted asphalt with fourteen turns
SPECIAL OFFER
FOR ALL MEMBERS OF THE MILITARY & LAW ENFORCEMENT
$100 TRACK DAY
REGULAR PRICE $150.00
FREE LEATHER RENTAL ($60 VALUE)
*BOOTS & GLOVES NOT INCLUDED
LIMITED QUANTITIES
FREE TRACK INSTRUCTION
EXPIRES 01-01-09
*MUST PRESENT THIS AD WITH ID CARD TO RECEIVE DISCOUNTS AND RENTAL
JENNINGS GP
4960 NW CR152, Jennings, FL 32053
386.938.1110
VISIT US ON THE WEB FOR MORE INFO WWW.JENNINGSGP.COM

THERE'S NO SUCH THING AS A FREE LUNCH.

But there is such a thing as FREE NEWS!

Pick up your free copy of The Bayonet at these following locations:

COLUMBUS

IHOP*
BP Station*
St. Francis Hospital
Waffle House
Peachtree Mall
Texaco Food Mart*
Holiday Inn Columbus North
Super 8 Motel
La Quinta Inn
Efficiency Lodge
Chevron*
Comfort Suites
Country's BBQ*
Jumbo China
Wendy's*
Veterans Clinic
Doctors Hospital
Quality Inn Historic Distric
Visitor Center
Buffalo Wild Wings
Howard Johnson Express Inn
Chester BBQ
VFW Post 665
Summit Gas*
Motel 6
Days Inn*
Spectors Cleaners*
Piggly Wiggly*
Summit Gas
Gus' Drive-In
Sun Ray Cleaners
Ranger Joe's
Econo Lodge
Raceway Gas
Commando's Military Supply
Commando's Surplus
ARRCO Place Barber Shop
Dollar General
Army Recruiting Station
American Legion Post #35
Value Place
Suburban Hotel
Columbus Technical College
Chamber of Commerce
Ryan's Steakhouse
Golden Donut
Roger's Auto
Zeb's
Texas Roadhouse
Antique Mall
Huddle House
Bill Heard Chevrolet
Dunkin Donuts
Shell Station*
Whisperwood Apartments
Fairfield Inn
Holiday Inn Express
Welcome Center
Country Inn & Suites
Sleep Inn
Extend Stay*
Shoney's
Marathon Gas*
222 Cafe
S-Mart
Krystal*
The Sports Page
Wyndham Hotel
Staybridge Suites
Residence Inn
Hampton Inn*
Groome Transportation
Fuji Japanese Steakhouse
Cracker Barrell
Hunter's Run Apartments
Denny's
Dollar General*
Wingate Inn
Four Points Sheraton
Columbus Metropolitan Airport
China Buffet
KIA Autosports
Amy's African Hair Braiding
Pyramid Food Mart
Rainbow Shoes
Dolly Madison Store
Courtyard Marriott
Marriott
CB&T Bank*
Old Courthouse
Ruth Ann's Restaurant
Turkan Tailor Shop
C.C.'s Place
Hughston Clinic
New China

PHENIX CITY

IHOP
Summit Hospital
Cloverleaf Apartments
Zeb's
Buffet City
Central Highland Apartments
Marathon*
431S BP
Chevron*
Piggly Wiggly*
Wendy's*
Rainbow Shoes
Ramada Inn
Regional Rehabilitation Hospital
Citgo*
Big Cat*
JR Steakhouse
McDonald's
John's Bread Basket
American Legion
Chamber of Commerce
Shoney's
Krystal
Quality Inn Express
Days Inn
Waffle King
Café 431
Waffle House*
Valley Lanes
El Vaquero

OPELIKA/SMITHS STATION

Piggly Wiggly
Durango's
Smokey Pig
Corner store Chevron
JR Steakhouse
Terry's Get-n-Go
Terry's Grocery
VFW
Smiths Station City Hall
Del Ranch

THE BAYONET
www.thebayonet.com

* denotes multiple locations

We salute you

Thank you for making this country great.

Introducing new Military Banking.
Start today and experience the difference.

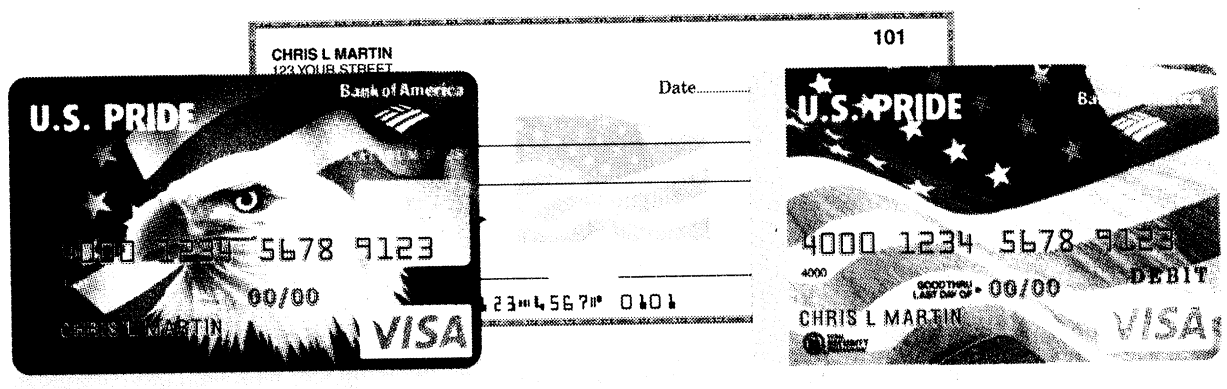

Special Banking Extras

Get the exceptional service you expect from Bank of America, plus some special benefits and rewards created with you in mind.

- Flexibility to choose from a range of military and patriotic images on your checks, check card, and credit card.[1]
- Innovative Bank of America services like Keep the Change®.
- Service at more than 6,100 Bank of America banking centers and the convenience of more than 18,000 Bank of America ATMs coast-to-coast and 12,000 ATMs in selected countries through our Global ATM Alliance.[2]
- Access to cutting-edge Mobile Banking[3] and enhanced Online Banking with unlimited Bill Pay.

START TODAY!

We'll give you $75 just for signing up for a checking account.[4]

Visit the Fort Benning Banking Center located at 1035 South Lumpkin Road and mention offer code ZPGAD08.

Offer expires November 30, 2008

Bank of America
Bank of Opportunity™

[1] Credit is subject to approval. For more information about the rates, fees and other costs and benefits associated with the use of these credit cards, or to apply, see a personal banker. This credit card program is issued and administered by FIA Card Services, N.A.

[2] See website for details http://bankofamerica.via.infonow.net/locator/atmbranch/ListLoadAction.do

[3] You will be charged rates depending on your carrier. Web access is needed to use Mobile Banking. Check with your service provider for details on specific fees and charges.

[4] To take advantage of this offer, you must use the Offer Code provided to open your qualifying new Bank of America personal checking account by 11/30/2008. This offer is valid only for a new checking account opened by a new customer and you must maintain a minimum average balance of $50 for 30 days. The new customer is not eligible for this offer if they were a signer on a Bank of America checking account that was closed within the last three months. All accounts are subject to our normal approval process. We will deposit the $75 incentive directly into your new checking account within 90 days of its opening; if unable to do so, a check will be issued. The new customer will receive the incentive upon verification of qualification in the incentive programs. The minimum deposit required to open a new personal checking account and receive this offer is subject to the normal opening deposit requirements of the specific account being opened that appear in our Personal Schedule of Fees. For example, the opening deposit for a Bank of America MyAccess Checking account is $25. Limit one offer per household. Offer does not apply to current checking customers or student checking accounts. To the extent required by law, Bank of America will report the value of the offer to the IRS. Any applicable taxes are the responsibility of the account holder. Reproduction, purchase, sale, transfer or trade of this offer is prohibited. For interest-bearing checking accounts, the Annual Percentage Yield (APY) on any balance was 0.05% as of 6/13/2008. The interest rate and APY may change after the account is opened. Fees may reduce earnings.

Visa is a registered trademark of Visa International Service Association, and is used by the issuer pursuant to license from Visa U.S.A. Inc.

We salute you with Military Banking, U.S. Pride and We salute you are trademarks and Bank of Opportunity, Bank of America and the Bank of America logo are registered trademarks of Bank of America Corporation. All other company and product names and logos are the property of others, and used pursuant to license.

Not endorsed by the U.S. Department of Defense or any military branch of service.

Bank of America, N.A. Member FDIC. © 2008 Bank of America Corporation.
Association of Military Banks of America (AMBA). Armed Forces Financial Network (AFFN). 7/2008-59-Ad

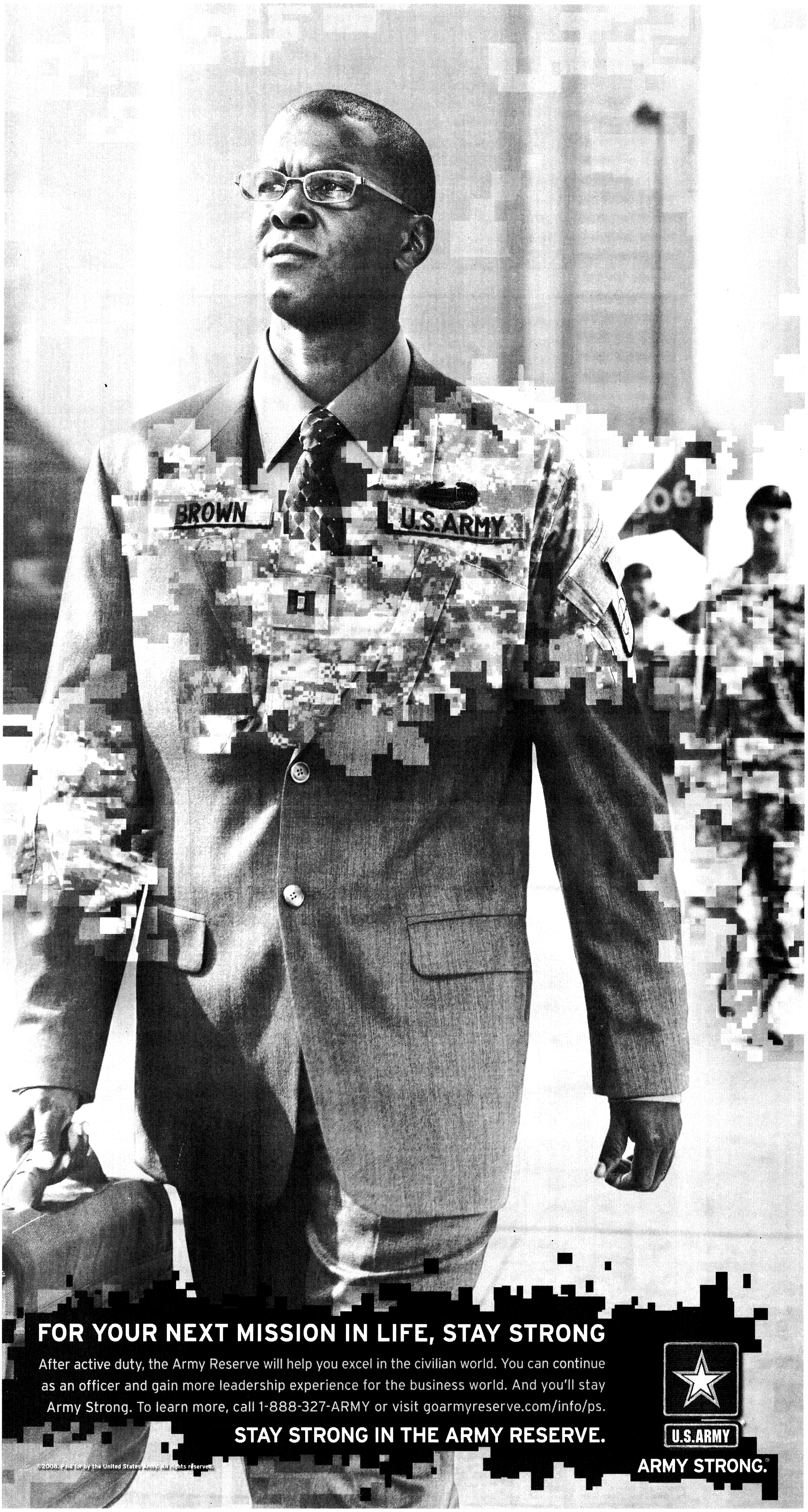
BROWN
U.S.ARMY
FOR YOUR NEXT MISSION IN LIFE, STAY STRONG
After active duty, the Army Reserve will help you excel in the civilian world. You can continue as an officer and gain more leadership experience for the business world. And you'll stay Army Strong. To learn more, call 1-888-327-ARMY or visit goarmyreserve.com/info/ps.
STAY STRONG IN THE ARMY RESERVE.
U.S.ARMY
ARMY STRONG.®
©2008. Paid for by the United States Army. All rights reserved.

THE BAYONET'S Big $avings

Find these coupons & more on-line at

~Under New Management~

Save room for Ice Cream & Coffee!

NO TAXES ADDED
Included Just Like Germany

10% Discount
Bring Coupon and Receive 10% on entire check with ID. EXPIRES 10/03/08.

Old Traditional
German Store & Deli
Serving traditional German food!

Around the Corner from Everything Musical!
VETERANS SQUARE MINI MALL
EVERYTHING MUSICAL · LEISURE LIFESTYLES · AMERICAN BUFFALO
GERMAN GROCERIES & DELI
WEST BRITT DAVID RD.
WHITESVILLE ROAD
VETERANS PARKWAY

HOURS: TUE.-SAT. 10:30AM-6PM • 5870 VETERANS PKWY. • 706-341-7943

Little Caesars
HOT-N-READY
LARGE PIZZA

No Need to Call Ahead!
Just Walk In and Walk Out!

$5 LARGE PIZZA
Cheese or Pepperoni
Original Round, Carry Out

VOTED BEST VALUE IN AMERICA

3 MEAT TREAT
$8 Pepperoni, Sausage & Bacon
Original Round • Carry Out • Plus Tax
4PM-8PM, EVERY DAY!

01129729 SMART MARKET *Insert* - a service of MailSouth® 10/1/08 To advertise call 1-888-859-6380

Big Savings

Find these coupons & more on-line at www.bayonet.com

ZEB'S SEAFOOD
For The Very Best Seafood & Chicken

HOURS: MON-THURS. 11AM-9PM, FRI & SAT. 11AM-10PM SUN. NOON-8PM



NEED CATERING? We provide catering for all occasions.

DAILY LUNCH SPECIALS starting at $4.99

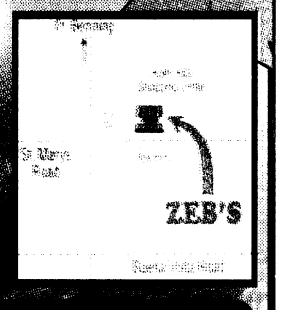

GIANT STEAK SANDWICH
NOW JUST $1.99 SAVE $2 LIMIT 2
WITH PURCHASE OF ANY DRINK
Includes: Lettuce, Tomato, Mayo & 1/4 lb. Angus Beef
Good only at Zeb's on St. Mary's Rd. With this coupon only. Take-Out or Dine-In. Expires 09/30/08

FAMILY CATFISH DINNER
14 Pc. Catfish Fillet, Large French Fries & Hushpuppies
NOW JUST $14.99
Good only at Zeb's on St. Mary's Rd. With this coupon only. Take-Out or Dine-In. Expires 09/30/08

FAMILY HOT WINGS
30 Large Wings, & Hushpuppies & Large Order Fries
NOW JUST $15.95
Good only at Zeb's on St. Mary's Rd. With this coupon only. Take-Out or Dine-In. Expires 09/30/08

FAMILY WHITING FILLETS
6 Large Whiting Fillets, Large French Fries & 8 Hushpuppies
NOW JUST $13.99
Good only at Zeb's on St. Mary's Rd. With this coupon only. Take-Out or Dine-In. Expires 09/30/08

FAMILY BREAST FILLET
13-20 Pcs. Large Breast Fillets, Large French Fries & Hushpuppies
NOW JUST $14.95
Good only at Zeb's on St. Mary's Rd. With this coupon only. Take-Out or Dine-In. Expires 09/30/08

ANY FAMILY DINNER
YOUR CHOICE
$5.00 OFF
Sun., Mon. & Tues. Nights Only 5pm Close • Limit 1
Good only at Zeb's on St. Mary's Rd. With this coupon only. Take-Out or Dine-In. Expires 09/30/08

(706) 221-9320
3864 St. Mary's Rd.
(Directly in front of Holly Hills Shopping Ctr.)

Computer Care
6440 West Hamilton Park Drive
Located in Patton Plaza
CALL 706-221-9500
Lowest Prices Ever!
Unbelievable Deals
We're Columbus's Best Kept Secret!

COMPUTER PROBLEMS
We Can Help
Reasonable Rates
Virus's * ReInstalls
Laptop Repairs

- Custom Built Towers & Laptops
- Drives / Memory / Processors
- ASUS & Gigabyte Main Boards
- Cases & Power Supplies
- Wide Variety of Parts Available
- Upgrade for Crysis & COD4
- Check Out Our Used Selection
- Virus & Spyware Cleanups
- Custom Systems & Upgrades
- Honest Evaluation & Repairs
- Quality Parts & Supplies

- 20+ Years Experience
- Great Prices & Fast Service

5% Military Discount With ID

Mon-Fri: 10am-7pm
Sat: 10am-5pm

Check Out The Rest Then Buy From The Best

Terrific 12 in 1 Internal Card Reader w/USB Port $12
20x DVD-RW Optical Drive $38
AMD Athlon X2 6000+ (3.0G) $178
Logitech G5 Laser Mouse $40
250GB Sata Hard Drive $85
Motherboard ASUS P5Q $198
4GB USB Flash Drive $24

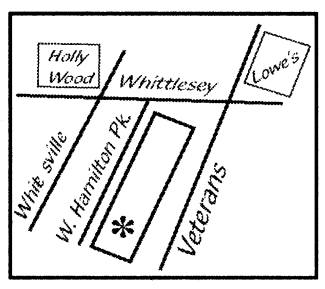

GET A MORE DETAILED MAP HERE:
www.pcnmore.com

25% off Any Single Labor Charge Expires 10/03/08
$20 off Combo Purchase of Motherboard, Processor & Ram Expires 10/03/08
$8 off Any Size Hard Drive Expires 10/03/08
10% off All Cables, Adapters & Lights Expires 10/03/08
Save! Free Kaspersky Antivirus on Any New System Expires 10/03/08

Big Savings

Find these coupons & more on-line at

www.ledgerjournal.com

Chick-fil-A®

MONDAYS: 5:30PM-7:30PM

FAMILY NIGHT!

Kids eat half price w/adult purchase.
Family Entertainment will be present at
Wynnton Rd. location only. Come join the fun!

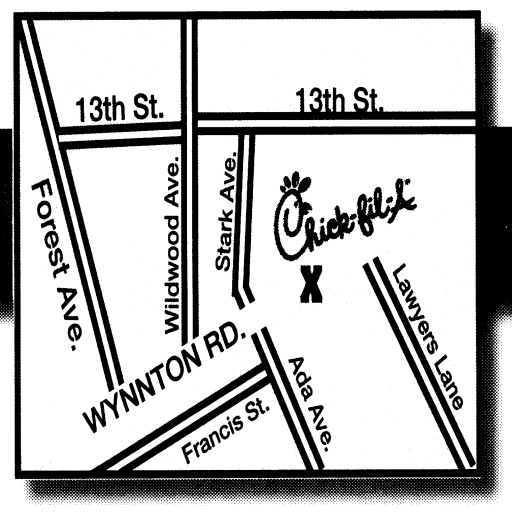

2421 Wynnton Road, Columbus
From Fort Benning, 185 to exit #6, turn left. One mile on right.

- Clean indoor play area.
- Many healthy entree and side items.
- Family friendly environment.

Present this coupon and receive one

FREE Chick-fil-A Chicken Sandwich or 8 pk of Nuggets

with purchase of a fruit cup and medium drink.

Offer good at Wynnton Road location only.
Closed Sundays. Expires 9/30/08

Need Storage?

5977 Whitesville Rd
Columbus, GA 31904
706-322-1123

7000 Storage Ct
Columbus, GA 31907
706-562-9300



Simply Self Storage®

1-877-STORE-HERE

We Sell Moving Supplies!

Reserve your space online at www.simplyss.com

- Month to Month Leases
- Heated & Cooled Spaces
- We Sell Boxes & Packing Supplies
- Office Suites Available
- 24hr Video Recording
- Military & Senior Discounts

FREE RENT First Month*

10 x 20 Spaces $119*

10 x 30 Spaces $149*

*Restrictions Apply, can not combine offers. Offer available on select & available spaces.

THE BAYONET
FRIDAY, SEPTEMBER 5, 2008

COMMUNITY

Community Briefs C2

WWW.THEBAYONET.COM

Operation Homefront to host Freedom Walk

THE BAYONET
Rachel L. Watkins

Operation Homefront will host the annual Freedom Walk at 6 a.m. Sept. 11 at Stewart-Watson Field.

It's not a race or a fundraiser, said Kim Scofi, chapter president.

"It's a statement to say we appreciate our freedom and those who have stepped forward to provide it for us," she said, "and to remember those who lost their lives on September 11."

Operation Homefront will also host a Freedom Walk at Warner Robins Air Force Base and the Operation Homefront office in Marietta, Ga.

Nearly 200 people participated last year at Fort Benning.

There is no set distance for the walk. Water and free T-shirts will be available while supplies last. The walk is open to the public and admission is free.

To register or for more information, go to www.operationhomefront.net/georgia and follow the links to the Freedom Walk or call the Operation Homefront office at 770-973-0014.

Red Cross helps Soldier after fire

THE BAYONET
Cheryl Rodewig

Staff Sgt. Meonsania Judge still has trouble talking about losing her Columbus home in a fire Aug. 8.

"I didn't believe it," she said. "It was a dream — it wasn't reality. I was in shock."

School would start for Judge's four children in three days. When they had no place to go, Red Cross came to the rescue.

"Thank you for the American Red Cross," Judge said. "They've been very helpful. Being a single mother, everything that I worked hard to get — to provide for my kids — it was all gone. You don't ever think it'll happen to you, but when it happened to me, the Red Cross came through."

The Red Cross put them up in a hotel for three days and gave Judge money for food and much-needed back to school clothing. Representatives from Red Cross still keep in touch with the family to make sure they're doing all right.

Judge said she is glad she volunteered and donated to the Red Cross in the past. After learning firsthand how much its support can mean, she plans to continue supporting the Red Cross.

Mitzi Oxford, development director for West Central Georgia Red Cross, said when people think of the Red Cross, they usually think of medical assistance during a major natural disaster or the place you go to give blood, but it's more than that.

"The mission of our Red Cross is to give help and hope when it's needed most, and that covers a lot of territory," Oxford said.

"When a family is watching their house go up in flames, and they're losing everything they have, they lose hope," she said. "When the Red Cross shows up, and we have blankets and water and teddy bears for the children, it really gives them hope. We call those fires the silent disasters, because they generally only impact the families who have them, but that's huge to them."

The West Central Georgia chapter serves nine counties, including Chattahoochee, Muscogee and Harris. Any time of day or night, they respond to disasters like house fires, providing people with basic necessities, including food, clothing, shelter, even eyeglasses or prescribed medication replacements.

On post, Red Cross provides safety classes, volunteer orientations and supplies for the Warrior Transition Battalion, said Michele Walton, station coordinator for Fort Benning.

"What we do with the military is part of the heart of the Red Cross, because the Red Cross started on the battlefield ... when Clara Barton started ministering and giving first aid to Soldiers during the Civil War," Oxford said. "We're trying to expand those services and provide a good volunteer base."

For all its humanitarian goals, the Red Cross relies on the generosity of the public — the time, talents and donations of people like Judge who may one day benefit from Red Cross assistance.

To volunteer or for more information, call Walton at 706-545-5194 or visit the Red Cross office in Building 2626, Soldiers' Plaza.

Cheryl.Rodewig@militarynews.com

Red Cross services

- Counseling, referrals and information about social needs
- Safety classes, including water, CPR and lifeguard and babysitting training
- Donated items for the Warrior Transition Battalion
- Volunteer matching and orientation
- Emergency messaging to alert deployed family members of crises at home
- Medical and financial assistance during regional and individual disasters such as fire, flood and tornados

Kids talk about struggles as they 'grow up Army'

Campers discuss problems, pride that go with being service members' children

ARMY NEWS SERVICE
Elizabeth M. Lorge

Constant moving. Difficulty making and keeping friends. Parents who may leave for months at a moment's notice.

Extra responsibilities. Loneliness. Missed birthdays and holidays. Constant fear that this time mom or dad might never come home.

These are the hallmarks of life as a military "brat," said Army kids at an Operation Purple summer camp for military children. But with these drawbacks come immense pride and patriotism, maturity, strength, along with a national and often global outlook.

Army kids also said that no matter what, they know their moms and dads are real-life superheroes.

"My mom's my hero since forever, because even before the war she was always a strong person," said 16-year-old Jeremy Beale. "She graduated when she was about my age. And knowing this is her third time over, it's just amazing to me that the Army would send her three times and she would just keep going."

Jeremy's mother is currently on her third deployment to Iraq, and his father has also deployed.

Jeremy said his parents worked hard to keep from deploying at the same time, and that he's closer to his mother, so having her gone is particularly hard.

Although she tries to call every day, and both his grandmothers live with the family, he said it isn't the same.

No amount of phone calls, e-mails, letters or packages can make up for a missing parent.

"It was really hard because my dad doesn't really do all of the taking care of and stuff — it was normally my mom," Jacob Gaz, 11, said.

"The hardest part was just not having her there. Like when you accomplished something, she'd be all the way over in the world. You just couldn't tell her."

Like Jeremy, Jacob had grandparents who tried to fill the void when his mother was deployed to Kuwait in 2005, although Jacob said he also tried to look out for his little brother.

In fact, when one parent is gone, an older sibling like Jacob or 13-year-old Audrey Zipperer often has to take up some of the slack.

With her mother often busy as a family readiness group leader, Audrey said she became almost a second parent during her father's two deployments.

She sometimes cooked dinner, she cleaned the house with her 9-year-old sister Abigail and she potty-trained her baby brother.

"Being an Army kid is definitely different than being your normal, average kid," she said.

"We go through a lot tougher situations that require us to have certain things like courage and the ability to withstand pressure. And you have to be responsible, definitely.

"You have to be prepared for anything, because anything can happen and you have to be prepared for bad things and good things," Abigail said.

Audrey said that she got angry when her father left — angry at him, angry at the situation and angry in general. It just wasn't fair, she said, but her mother would remind her that her father didn't start this war. She should be angry, her mother said, with the people who did.

"We'd cry and get sad, but we knew that we couldn't change it. We couldn't say, 'You can't do this.' It was his job. He had to do it," said Audrey.

Most of the kids had a special, treasured memento to help them stay connected to their absent parent as they counted down the days and cried when they had to add more days as deployments were extended.

Jacob has a bear with his mother's picture that he would look at when he missed her badly.

Katherine Riley, 12, wore an anklet her grandmother had engraved with "Capt. Gerald B. Riley, be safe, come home soon."

The two Zipperer girls had received stuffed animals with recordings of their father's voice from Build-a-Bear.

"I'd press the hand and the message came up. It's dead now because I pressed it so much when I was upset, and I still sleep with it. It's really special. That helped a lot," Audrey said.

The kids also agreed that the uncertainty and confusion of deployments was exacerbated by frequent moves and starting over in schools that might not have many other military kids. Civilian kids might try to understand what it's like to send a parent to war, but it's impossible, they said.

"Some people think that starting over is pretty much something that they would want to do," said Jeremy.

"Starting over's not always the greatest thing. This last move was the hardest because I moved right in the middle of middle school.

"Going to school off base was a little different because making friends with military kids would be easier because they have something in common," he said. "It's a little weird because you don't know what to say to kids or you don't know if they have military parents.

"You've just got to wing it."

Jeremy's mother actually deployed in order to avoid moving him in the middle of high school.

Like Audrey, he said it's useless to get mad or expect his parents to change who they are.

He said that he's grateful to simply have parents when so many kids do not, especially parents he can be proud of.

"Army kids are full of pride," said Audrey. "Especially with our parents. I'm very proud of my dad. He looks to me for support and love and comfort.

"They can't help their job," she said. "They can't help what they do. We might not like them going overseas and stuff, but we have to know that that's what they signed up to do.

"They signed up to help protect our country. We just have to say, 'Okay, I love you so much. I'm so proud of you all the time.'"

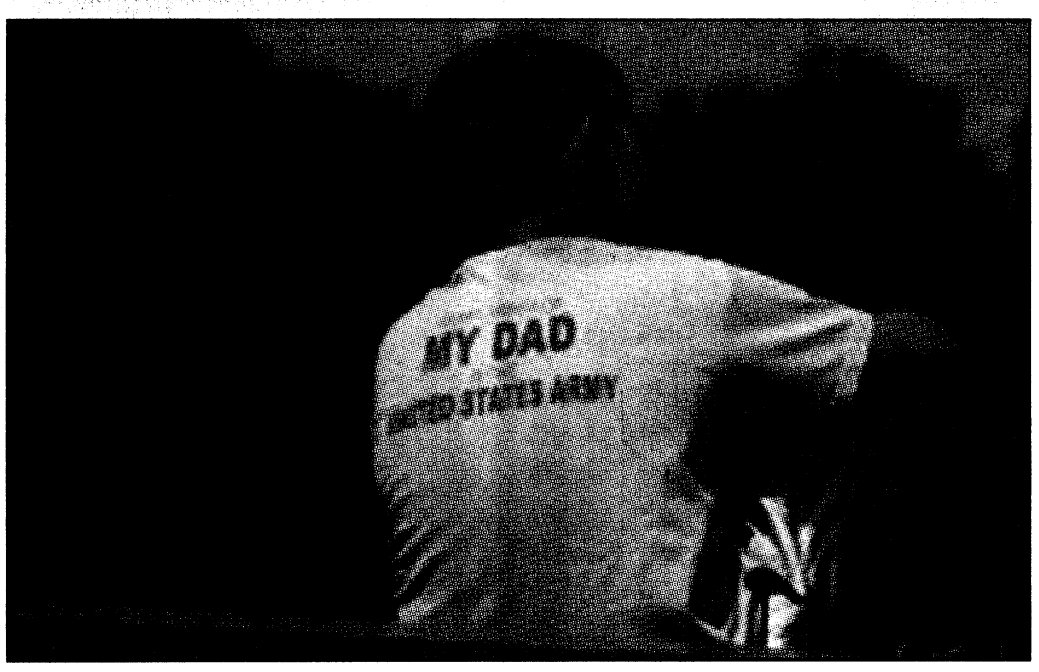

Elizabeth M. Lorge
An Army kid rests on top of a Bradley at Operation Purple's Camp Sandy Cove in High View, W.Va., a summer camp for military kids. The front of his shirt reads "Got Freedom?"

Community CALENDAR

ON POST

CYS REGISTRATION MOVES

The Child and Youth Services Central Registration office and Family Child Care offices have moved into Building 104 on Marchant Street next to the Main Post car wash. For more information, call 706-545-2079.

BOSS BLUE JEANS COLLECTION

Better Opportunities for Single Soldiers is holding a Blue Jeans Banquet Oct. 3. They are collecting blue jeans for decorations. To donate jeans, call Sgt. Zkmain Mahoney, BOSS president, at 706-604-7675, or drop them off at the Kelley Hill Recreation Center. All jeans will be donated to charity after the banquet.

ARMY CONCERT

Grand Funk Railroad and Bowling for Soup will perform Saturday at Wetherby Field. Tickets are $20 at Building 2736, the Benning Club, Omega World Travel or online at www.ticketmaster.com. At the gate, tickets will be $25.

The concert will begin at 7 p.m. and gates open at 6 p.m. Lawn chairs and blankets are allowed. Coolers, weapons and dogs are prohibited. Parking is free. For information or directions, visit www.benningmwr.com.

READING PROGRAMS

Sayers Library on Main Post hosts a number of meetings for readers of all ages. For young readers and pre-readers there is the Pre-school Story Hour at 11 a.m. Tuesdays. The Family Fun Time Sunday features Clifford, the Big Red Dog.

Adults are invited to join the Let's Talk Books, Brown Bag and Benning Book Club discussion groups. For a schedule of meetings, call 706-545-8932.

EXCEPTIONAL FAMILY MEMBER PROGRAM

The Exceptional Family Member Program has copies of the Exceptional Parent Resource Guide and monthly magazine. Soldiers with family members enrolled in the program are encouraged to pick up a copy at Building 2624 in Soldiers' Plaza. For more information, call Marsha Collins at 706-545-5521.

EFMP RESPITE CARE

Exceptional Family Member Program respite care is available to qualified families enrolled in EFMP. For more information, call Marsha Collins at 706-545-5521.

MILITARY AND FAMILY LIFE CONSULTANTS

Military and Family Life Consultants are available to help service members, family members and staff. Topics include deployment and reintegration, marriage and relationships, parenting and family dynamics, stress and anxiety, depression, grief and loss and daily life issues. Consultations and training are free and anonymous. No records are kept. After-hours and weekend appointments are available.

For more information, call 706-566-1033 or 706-545-2158.

MARRIAGE STUDY

Active-duty Soldiers and spouses are needed for a study on Army marriages. Couples can earn money for participating. For more information, visit www.armymarriageproject.com or call Deb McCrainie at 706-505-7770.

POSTWIDE YARD SALE

The fall Postwide Yard Sale is Sept. 20.

THRIFT SHOP

The Fort Benning Thrift Shop needs volunteers. It is open from 10 a.m. to 2 p.m. Tuesdays, Wednesdays and Thursdays.

For more information or to hear a list of items being accepted for consignment, call 706-687-4830.

ENGLISH CLASSES

Free English classes are offered from 6:30 to 9 p.m. Mondays and Wednesdays at the Western Hemisphere Institute for Security Cooperation in Room 219. For more information, call 706-545-4562.

KEYSTONE CLUB

The Girls and Boys Clubs of America Keystone Club meets at 5 p.m. Wednesdays at the CYS Youth Center. All teens are invited. For more information, call 706-545-3070.

TOT TOWN

Tot Town offers Afternoon Benning Buddies from 1:30 to 4:30 p.m. for preschoolers. For information on enrollment, call 706-689-8698.

MILITARY STUDENT TRANSITION CONFERENCE

Teachers, counselors, principals, relocation managers and others interested in easing the transition of military students in kindergarten through 12th-grade are invited to the Transition Counselor Institute conference Oct. 9-10 at the Benning Club. For more information, call 706-545-0403.

HELP THE HOOCH

The annual Help the Hooch clean up on Fort Benning is Oct. 10. Interested volunteers will meet at 8 a.m. at Infantry Hall before heading to the Uchee Creek Campground and Marina. Gloves, trash bags and other necessary supplies will be provided. Lunch and free T-shirts will be available for all participants. For more information, call 706-545-9636.

GO FLY A KITE

Go fly a kite Oct. 25 at Stewart Watson Field, next to the Smith Fitness Center. Prizes will be awarded for the largest, smallest, highest flying, best homemade and best store-bought kites. This free event is 2 to 4 p.m. For more information, call 706-545-9636.

AFAP SYMPOSIUM

The Army Family Action Plan program needs volunteers to participate in its annual symposium Oct. 22-24. AFAP is a grassroots process that provides a forum for the discussion and resolution of Army Family issues. For more information or to submit an issue, call 706-545-5377 or e-mail barbara.singleton2@us.army.mil.

FIRST STEPS PROGRAM

Volunteers are needed for the First Steps Program at Martin Army Community Hospital. It is a program that helps parents adapt to life after having a child. For more information, call Carolyn Harris at 706-544-2020.

CAA GRANTS

Career Advancement Account grants provide up to $3,000 per year for two years for eligible spouses who have a high school diploma, GED or some college, one year remaining at Fort Benning and two years remaining on current enlistments. Soldiers must be privates to sergeants or second lieutenants to captains. The funds can be used to complete post-secondary training or at any of Georgia's two-year community and technical colleges. The grant can also be used for training that will lead to a state-approved credential or license such as an approved certificate from a continuing education program or approved education service provider.

To schedule an appointment, call 706-545-7397 or go to the Army Education Center at Building 2602, Soldiers' Plaza.

For more information, call 800-342-9647.

OFF POST

CVCC AND THE CAA

Chattahoochee Valley Community College supports the Career Advancement Account program. Qualified military spouses may get up to $6,000 over a 24-month period for courses within specified areas. For more information, call Clovie Quick at 706-687-3420 from 8 to 11 a.m. or Beth Parkman at 334-291-4998.

FREE DOGWOODS

Everyone who joins the Arbor Day Foundation during August will receive 10 free white flowering dogwood trees. The trees are part of a campaign dedicated to environmental stewardship. To receive the free trees, send a $10 membership contribution to Ten Dogwoods, Arbor Day Foundation, 100 Arbor Ave., Nebraska City, NE 68410 by Sunday or join online at www.arborday.org.

DRIVER'S EDUCATION

Columbus State University offers driver's education classes. This 10-week class for young drivers includes 30 hours in the classroom with topics that include vehicle laws, how to drive defensively and simple vehicle maintenance.

This instruction also features the Alcohol Drug Awareness Program certificate required for teenage drivers. A valid learner's permit is required. Students will schedule six hours of behind-the-wheel training outside of the classroom. The class is 6 to 9 p.m. Mondays and starts Monday.

The cost is $295. For more information, call 706-507-8070 or go to www.conted.colstate.edu.

HIBACHI express $4.99 Hibachi Chicken

Fresh Japanese Food Fast Just The Way You Like It!

Appetizers
Spicy Chicken Wings..... $5.99
Eggroll..... $1.25
Veggie Eggroll..... $1.25
Crab Ragoons (6)..... $3.99
Asian Dumplings (6)..... $3.99

Soup & Salad
Onion & Mushroom..... $1.99
Plain House Salad..... $3.99
Chicken Salad..... $4.99
Steak Salad..... $5.99
Shrimp Salad..... $6.99

Homemade Hibachi Dressing, Ranch, Honey Mustard, Sesame Ginger, Blue Cheese, Raspberry Vinaigrette

Kids Meals
All kids meals served with fried rice
Fried Chicken Nugget.... $3.99
Fried Shrimp..... $3.99

Main Menu
All entrees served with fried rice, vegetables & sauce
Hibachi Chicken....Half $4.50
Whole $4.99
Hibachi Steak.....Half $4.99
Whole $5.99
Hibachi Shrimp.....Half $5.50
Whole $6.99
Hibachi Grouper.....Half $6.99
Whole $7.99
Hibachi Scallops.....Half $7.99
Whole $9.99
Steak and Chicken..... $8.99
Seafood Combo..... $10.99
Surf and Turf Combo.... $9.99

Tempura
All tempura served with fried rice, vegetables & sauce
Tempura Chicken..... $4.99
Tempura Shrimp..... $6.99

Teriyaki Rice Bowls
Chicken Bowl..... $4.50
Steak Bowl..... $5.50
Shrimp Bowl..... $6.50
Veggie Bowl..... $3.99



Dine-In or Drive-Thru!

Seconds From Main Post Gate!

3807 Victory Drive
Heritage Corners
706-687-8884

RNR

-N-ROLL

Custom Wheels & Tires

20" Wheels & Tires INSTALLED $1199

FREE INSTALLATION, FLAT REPAIR, LOCKS & LUGS

NO CREDIT HASSLES!

BUY TODAY • RENT-N-ROLL • 120 DAYS SAME AS CASH

Hours We Roll M-F 10a-7p Sat 9a-5p

COLUMBUS, GA
3922 Buena Vista Road.....706.565.9442
RIVERDALE, GA (Atlanta Metro Area)
7037 Hwy 85.....770.997.7368
STONE MOUNTAIN, GA (Atlanta Metro Area)
4879 Memorial Dr.....404.292.3733
MACON, GA
1251 Eisenhower Pkwy.....478.788.1222
PANAMA CITY, FL
746 West 15th St.....850.522.8445

MILITARY DISCOUNT 10% OFF

BRING IN THIS COUPON AND YOUR VALID MILITARY I.D. AND GET AN ADDITIONAL 10% OFF YOUR PURCHASE.

Some restrictions may apply. See store for details. RNR ©

www.RNRWheels.com

Promotion pricing on select wheels & tires while supplies last. All pictures in ad are representative only. Not responsible for typographical errors in ad. See store for details.

RNR CUSTOM WHEELS & TIRES

Don't be a tosser

If you dump bags of rubbish or household items like toasters,
heaters & fridges you could be fined up to $750.
So use Council Cleanups or dispose of your rubbish responsibly.
Every piece of litter damages our environment.

our environment it's a living thing

LITTER IT'S IN YOUR HANDS

NEED CASH TODAY?



{ GET A "SMART MONEY LOAN" FROM CTB. }

MEMBER FDIC

Up to $1,500
with easy payment terms.

Built-in savings benefit.

Same day approval.

NOW THAT'S SMART!

CITIZENS TRUST BANK
A relationship you can bank on

3172 Macon Road | Columbus, GA 31906
706.561.6161 | www.CTBconnect.com

Welcome Home to...

FIVE MINUTES FROM
FORT BENNINGS
EAST GATE

LUXURY HOME &
LAND PACKAGES
STARTING IN
THE MID 100'S

The Plantation
AT RED OAK

1-866-923-7241 EXT. 132
239-770-8289 OR
229-887-2527
redoakinfo@yahoo.com
Gordy Mill Pond Road
Cusseta, GA

ACROSS FROM THE RED
OAK GOLF CLUB

WHAT OTHERS
CONSIDER UPGRADES
WE PROVIDE
STANDARD!

CALL FOR A TOUR
TODAY!

Georgias Newest Luxury Community

NOW OPEN!
Suburban Extended Stay Hotel®
Gateway to Fort Benning!

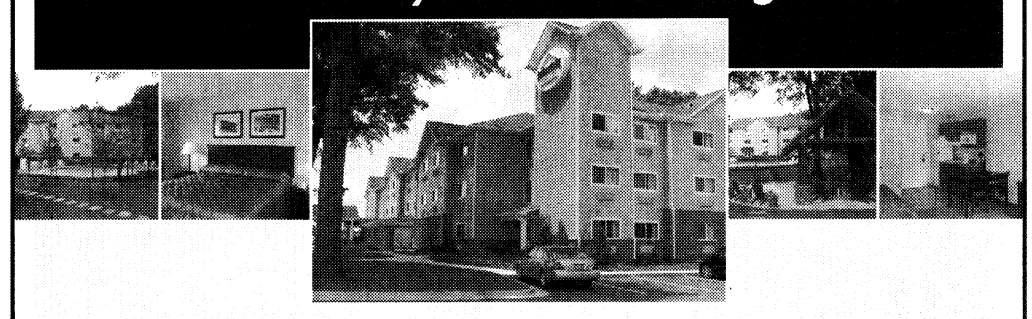

Suburban Extended Stay Hotel® welcomes you to make yourself at home for as long as you'd like. Whether you are traveling on government business, temporary assigned duty, or have family wanting to stay close to base, at Suburban® hotels you'll find Just What You Need®.

For A Great Value Over A Longer Stay, Suburban provides guests:

- Located 1/4 mile from Fort Benning's Main Gate
- Home of the Columbus USO Office
- Great Extended Stay & GSA Rates
- Well-equipped Kitchens
- Guest Laundry Facilities
- In-hotel Gym Facilities
- Outdoor Pool and Relaxing Gazebo
- Free High Speed Internet Access
- Free Cable and Premium Channels
- CHOICEprivileges REWARDS PROGRAM

Suburban EXTENDED STAY HOTEL

Suburban Extended Stay Hotel Columbus Fort Benning
3662 Victory Drive · Columbus, GA 31903
706.687.7515

©2008 Choice Hotels International, Inc. All rights reserved.

www.choicehotels.com · 800.4CHOICE

CHURCH BRIEFS

BILLY GRAHAM MINISTRY

The Billy Graham Evangelistic Association awards scholarships for active-duty service members and their families to attend a seminar at The Cove in Asheville, N.C.

A list of seminars and an application can be found at www.billygraham.org/thecove.

CLUB BEYOND

Club Beyond is a non-denominational ministry for Fort Benning students in grades 6 through 12. The club offers Monday night Bible studies, club activities every Thursday for high school students and every other Thursday for middle school students, and mission trips and summer camp opportunities.

For more information, call Steve Paquette at 706-681-8948.

MARRIAGE ENRICHMENT

The Family Life Center hosts marriage enrichment classes at 8:30 a.m. the first Friday of each month. For more information, call 706-545-1760.

PROTESTANT WOMEN OF THE CHAPEL

PWOC meetings are held at the Infantry Chapel Annex and free on-site child care is provided for children through age 10. For more information about the group, send an e-mail to 4f4young@gmail.com or call 706-610-5559.

MILITARY COUPLES SUPPORT GROUP

Cascade Hills Church offers a military couples support group at 5 p.m. Saturdays in Room 219 at Cascade Hills church. Child care is provided. For more information or directions, call 706-327-5743, ext. 28, or visit www.cascadehills.com.

MASJID ABDULLAH BIN MAS'UD

The Masjid Abdullah Bin Mas'ud holds prayer at 1:30 p.m. Fridays.

A women's Koran study is at 3 p.m. Saturdays and Arabic classes at 2:30 and 5:30 p.m. Sundays. Masjid Abdullah Bin Ma'sud is located at 2342 South Lumpkin Road. For more information, call 706-687-9402.

SUNDAY SCHOOL

Protestant Sunday School is 9:30 to 10:30 a.m. every Sunday in the Follow Me Chapel.

Classes are for all ages. Infant care is provided and transportation is available on post.

For more information, call 706-545-7513.

Places of Worship

North Highland
Assembly of God... A Good Idea
Sunday School 9:30 a.m.
Worship 10:30 a.m.
Servicio Hispano 5:00 p.m.
Wed. Family 7:00 p.m.
Bread of Life TV Broadcast, Sundays at 8:00 a.m. on WTVM, Channel 9
www.north-highland.org
7300 Whittlesey Blvd., 706-561-7777
Join us for dinner Wednesday, 5-6:30pm FREE with this coupon

Ministerio Evangelístico Mundial
Centro de Adoracion Puerta del Cielo
Localizado en The Impact Center
E-mail: centrodeimpacto@yahoo.com
Lunes 7PM: Oracion y Discipulado
Miercoles 7PM: Educacion Cristiana
Viernes 7PM: Servicio Evangelístico "Uno mas para Cristo"
Domingo 1:30PM: Servicio de Adoracion/Iglesia del Niño
1600 Blanchard Blvd. • Columbus, GA
706.323.8609 • Fax: 706.323.9017
www.centrodelimpacto.org
Pastors Freddie & Olga Diaz

Iglesia de Dios Nuevo Pacto
Pastor Pedro F. Díaz Raquel Suárez
PedroFelixDiaz@hotmail.com • (706) 761-5548
Ofrecemos Servicios Alimentarios
Llame al (706) 569-0902
¿Necesita transportación?
Llame al (706) 315-9216
Tenemos buzón de voz 24 horas al día.
Horarios de Oficina
Lunes, Miércoles y Viernes de 9AM a 1PM
Pastor Juan C Díaz
Director Ministerio de Jóvenes
Servicios
Domingo 10 AM Escuela Dominical/Iglesia de Niños
11 AM Servicio Adoración
Martes 9 AM Ayuno
Viernes 7:30 PM Servicio de Oración y Estudio Bíblico
Tenemos Células en Columbus, Phenix City y Ft. Benning.
Para información llame al (706) 569-0902
4421 Primrose Road • Columbus, GA 31907
Telephone/Fax: (706) 569-0902
¡Conquistado a Columbus para Cristo!

St. John Chrysostom Orthodox Mission (OCA)
MEETING AT
1051 U.S. HWY 27, CATAULA, GA
SUNDAY 10 AM
FOR MORE INFORMATION:
332-4246 OR 570-8467
All Services in English

GRACE BAPTIST CHURCH
Experience A Touch of Grace!
Servicios en Español
Service Times
Sunday School – 9:45 am
Sunday Morning – 11:00 am
Sunday Evening – 6:00 pm
Wednesday Evening – 7:00 pm
706-323-1046
GRACE CHRISTIAN SCHOOL
Affordable, Quality Education!
Accredited • ABEKA Curriculum • Extended Care • Honors Program • Computers • Licensed Day Care • K-3 – 12th Grade • Sports
GCS does not discriminate against students of race, color, nationality or ethnic origin
706-323-9161
2915 Fourteenth Ave. • Columbus, Georgia • www.amazingrace.net

St. Anne Catholic Church
Rev. J. Gerard Schreck, Pastor
Rev. Nguyen Martino
Masses Saturday Vigil 5:30 pm
Sunday 8:00am, 10:30 am, 12:30 pm
Monday through Friday 7:30 am
2000 Kay Circle, Columbus GA 31907
706 561-8678
www.stannecsg.com

Redeemer Lutheran Church
4700 Armour Road
Columbus GA 31904
(706) 322-5026
Sunday School.....9:00 AM
Prayer & Meditation.....10:00 AM
Sunday Worship.....10:15 AM
Nursery Provided
Wednesday Dinner.....5:30 PM
Wednesday Service.....7:00 PM
Easy access from I-185 at exit 7, located west of I-185, 1 block north on Armour Road
Rev. Eric Estes, Pastor

St. Matthew Lutheran Church
"We welcome you!" ELCA
SUNDAY WORSHIP 8:30 & 10:30 A.M.
SUNDAY SCHOOL 9:15 AM
LOCATED ONE MILE EAST OF I-185 ON MACON ROAD, COLUMBUS
4026 Macon Road • 561-3406
Rev. Lawrence Barksdale, Pastor

Your family is welcome at
St. Matthew's-in-the-Pines Episcopal Church
Sunday Worship 11 a.m. ET
38 Longview St. Seale, Alabama
Only 14 min. from Hwy 165
For info call 334-855-2186

New Covenant
Christian Education.....9:30am
Morning Worship.....11:00am
Healing & Anointing Service.....1st & 3rd Sunday at 6pm
Hour of Power: Weekly Bible Study w/Pastor Cole at 7:00pm
Youth Ministry: Dancers, steppers, singers, team summit & more
Pastor Timothy & First Lady Betty Cole
LISTEN TO "A Relevant Word for a Relevant Time" 101.3 @ 10am on Sundays
1408 Shepherd Dr., Columbus
706-304-3946

Church of Christ
Torch Hill Road
Sunday School 10:00 A.M.
Morning Worship 11:00 A.M.
Evening Worship 6:00 P.M.
Wed Bible Study 7:30 P.M.
Nursery Provided
Near Ft. Benning
Carroll Collins, Minister
2009 Torch Hill Rd
706-687-9908 or 706-325-3183

TRINITY Episcopal Church
• 8am Rite I, Chapel
• 9:30am Sunday School for all ages
• 10:30am Rite II, Church
Wednesday 5:45pm Family Dinner followed By Programs
(Uptown) 1130 1st Ave Columbus, GA
706-322-5569
building a Spirit-empowered community that serves and celebrates Christ

St. Mary Magdalene Episcopal Church
Harry A. Carlsen, Vicar
Holy Eucharist & Sermon
Sundays, 10:30am
Sunday Bible Study 9:30am
4244 St. Mary's Road
Columbus, GA 31907
706-689-2790

BEYOND HERE BEYOND NOW
St. Thomas Episcopal Church Celebrates 50 Years Of Ministry
Beauty of Worship & Music; Inclusivity; Community Outreach
St. Thomas Day School (6 mos - 4 yrs.)
Sunday: Worship 8am & 10:30am
9:15 Christian Education (all ages)
Wednesday: Healing Eucharist 5:30pm
6pm family dinner and programs
2100 Hilton Avenue, Columbus
706.324.4264 www.saintthomascolumbus.com
Member Worldwide Anglican Communion

Edgewood Presbyterian Church
We are close to Fort Benning and Easy to Find!
Sunday Morning Worship.....11:00 A.M.
(Nursery and Children's Church Available During the Service)
Sunday School all age.....9:30 A.M.
(Nursery Available)
3617 Macon Rd., Columbus
www.epclife.com
Church Office: 706-561-5137

Trinity Temple
Assembly of God
"A 21st Century Church With A First Century Message"
SUNDAY SCHOOL 9:30 AM
MORNING WORSHIP 10:45 AM
EVENING WORSHIP 6:00 PM
(Only The First Sunday of the Month: An Old Fashion Music Service)
WED. FAMILY NITE 7:00 PM
NURSERY PROVIDED
•PROGRAMS FOR ALL FAMILY MEMBERS
•YOUTH PROGRAMS
•SENIOR ADULT MINISTRY
3000 12TH Ave. Convenient to Fort Benning
706-322-3333

Anglican Mission Church of the Resurrection
1928 Book of Common Prayer
Lee Roads 175 and 145 Salem, AL
The Rev. Canon Richard L. Waller Vicar
Services 10:00 AM CST Sundays
706-569-9864 or 334-864-8631

Victory Drive Church of God
Kenneth L. Rayley
Pastor
Sunday School: 10a.m.
Sunday Worship: 11am & 6pm
Wed. Bible Study: 7p.m.
Ministering to the Military & Community Since 1971
3944 Victory Dr. ~ Columbus
Church: 706.689.3359
Resident: 706.682.5474

ST. GEORGE'S anglican church
Ancient Worship ... Timeless Faith
Sunday Mass.....0800 & 1015
Sunday School – All Ages.....0900
Wednesday Family Night
Mass/Supper/Study Groups.....1800
422 Broadway • 706-322-2010
www.StGeorgesAnglican.net



Apply today with no obligation to enroll!

Why CSU?
- Completely Online Programs
- Affordable Tuition
- Personalized Service
- Maximum Transfer Credit
- CSU Book Grant
- Begin Classes at Anytime
- No Scheduled Online Sessions
- No Residency Requirements
- Member of Servicemembers Opportunity Colleges (SOC)
- Tuition Assistance, DANTES and VA Benefits
- GoArmyEd LOI School
- Air University Associate-to-Baccalaureate Cooperative (AU-ABC) Program

Accredited Online Programs
Associate of Arts Degree:
- General Education

Associate of Applied Science Degree:
- Business • Criminal Justice Administration
- Fire Science

Bachelor of Science Degree Programs:
- Business Administration *(Concentrations in Management, Finance, Information Technology, Project Management, Sports Management)*
- Fire Science • Human Resource Management
- Marketing • Hospitality & Tourism
- Criminal Justice Administration
- Environmental Management
- Occupational Safety and Health
- Health Care Administration • Psychology

Master Degree Programs:
- MBA *(Numerous Concentrations)*
- MS Criminal Justice Administration
- MS Occupational Safety and Health

Doctor of Business Administration (DBA)
Other Degree & Certificate Programs Available

COLUMBIA SOUTHERN UNIVERSITY
Call Today or Visit us Online
877.845.8148
www.columbiasouthern.edu/military
25326 Canal Road, Orange Beach, AL 36561

Junior League
ATTIC SALE!
Saturday, September 20 • 8:00 am
Civic Center
Admission $1.00
SPONSORED BY
St. Francis
Aflac
Burger King

Rake In The SAVINGS

3 pc. Cherry Tables
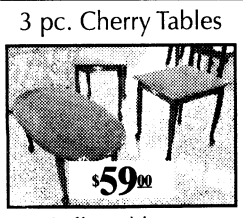

Coffee table sets
$69 - $499

Lift Top Coffee Table w/ Storage. 3pc set.


$50 OFF
Any Sofa/Loveseat purchase $399 and up.
1 coupon per customer.


5 piece Dinette $149.00
Dinettes $149 - $799



Sofa & Loveseat
Many colors to choose from!
Sets marked at $649.
Chaise lounge available.

Standing Mirror
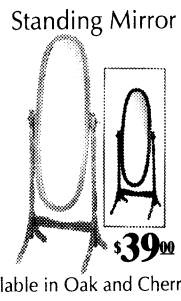

Available in Oak and Cherry.

Girl's Bedroom Suite
Dresser, Mirror & Twin Headboard/Bedframe
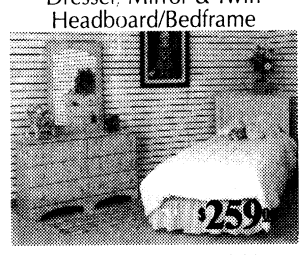

Chest & Nightstand available.
Available in Pink or White.


5 pc. Dining Set $449.00

Vanity w/ bench


Available in Cherry or Oak.

Canopy Beds
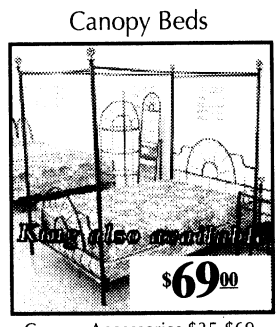

Canopy Accessories $35-$69
Nightstands, etegeres...

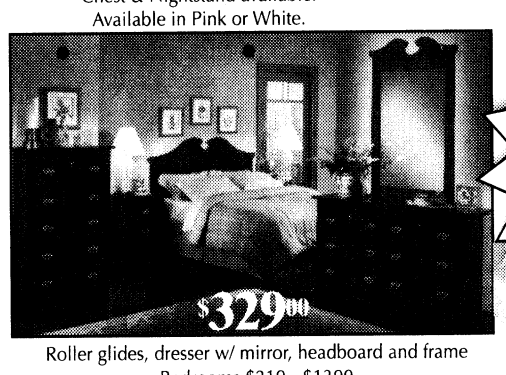

Roller glides, dresser w/ mirror, headboard and frame
Bedrooms $219 - $1399

SPECIAL PURCHASE
PILLOW TOP SETS
QUEENS $239
KINGS $359

Same Day Delivery! Pick It Out This Morning, Sit On It Tonight! Free Layaway!

Classic Plus $59.50
Twin $59.50 ea. pc. Queen $94.50 ea. pc.
Full $84.50 ea. pc. King $86 ea. pc.

Sleep Easy 7 yr. Warr. $84.50
Twin $84.50 ea. pc. Queen $122.50 ea. pc.
Full $104.50 ea. pc. King $113 ea. pc.

Accord Pillowtop $95
Twin $95 ea. pc. Queen $125 ea. pc.
Full $110 ea. pc. King $120 ea. pc.

Chiro Cloud 20 YR. WARRANTY
Twin $139 Ea. Pc.
Full $169 Ea. Pc.
Queen $189.50 Ea. Pc.
King $183 Ea. Pc.

Posture Phase One 10 yr. $89.50
Twin $89.50 ea. pc.
Full $109.50 ea. pc.
Queen $124.50 ea. pc.
King $120 ea. pc.

Regal Splendor
Twin $99.50 ea. pc.
Full $124.50 ea. pc.
Queen $149.50 ea. pc.
King $133 ea. pc.

Memory Foam Special Purchase
Queen $799
King $899

*Prices Apply When Sold in Sets
Quality Furniture • Warehouse Prices

BARGAIN FURNITURE WAREHOUSE
3731 Macon Rd.
Columbus, GA 31907
706-569-7055
Open 7 Days A Week
Mon. - Fri. 10-8
Sat. 10-6 • Sun. 1-6
Visa, MC, Amex, Checks

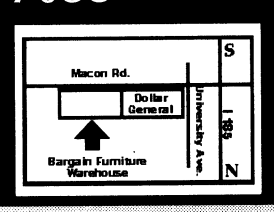

www.bargainfurnituregea.com

SPORTS & IMPORTS
The Right PLACE... The Right PRICE!!
OPEN SAT. 10-4PM

07	S550	SILVER
06	E350	GREY
06	ML350 REDUCED	WHITE
05	C230 KOMP	PEWTER
04	SL500	PEWTER
04	C240	BLACK
02	S430	BLACK
02	CLK430 CONV	SILVER
01	CL600 REDUCED	BLACK
99	E430	BURG

MINIS

05	COOPER	PURPLE
04	COOPER S	RED
04	COOPER S	WHITE

BMW

06	530IA	SILVER
06	325I	BLACK
06	X3	WHITE
05	745I REDUCED	BLACK
05	325CIC CONV	GREY
03	X5 REDUCED	BLACK
00	740IL	BLACK
00	740IL REDUCED	GREY
97	840CI	BLACK

MISC

06	CADILLAC	XLR-V
05	FORD REDUCED	F150 LARIAT
04	JEEP	GD CHEROKEE
03	NISSAN	350Z
02	VW	BEETLE

AND MANY MORE!
SALES AND SERVICE
706-660-1900
1040 VETERANS PKWY
DOWNTOWN COLUMBUS

NAA Auctioneer — *Living Estate Auction ~ Real Estate & Contents ~* — GAI
Saturday, Sept. 20th • 10AM
(Real Estate Sells At 12 Noon)
8010 Waterstone Dr. • Columbus, GA 31909
(Waterstone Subdivision - Off Hancock Rd.)
Leo & Geraldine Thomsen have recently become residents of The Gardens at Calvary Assisted Living. It is Leo & Geraldine's wish to sell their car, home & contents.
Real Estate Information: 4 BR, 2 BA • 2,128 Sq. Ft. **Open House:** Sat., Sept. 6th & 13th • 2-4 PM Both Days, or Call **706-681-3592** for a private showing. **Real Estate Terms:** 10% B.P. Auction. All bidders on the house are required to deposit $5,000.00 in cash or cashiers check with the auction company in order to obtain a bidders card. Unsuccessful bidders deposits will be returned to them immediately after the auction. Successful bidders will pay 10% of the contract price as down payment immediately after auction. **Wayne Evans, CAI.** • '05 Chrysler PT Cruiser Touring w/ 9,000 miles- fully loaded • directions, partial list and pictures of contents available at: **weaci.com** • Terms of Contents: B.P. Auction; **706-324-0344** • **Anne's Estate Auction, Inc.** • **GA 165**

Everyone Deserves a Beautiful *Smile*
$69 - $89 per month
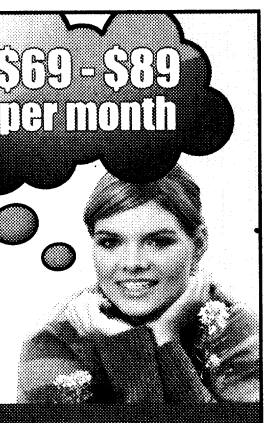
Braces for $69 - $89 per month.
No Down Payment
A perfect plan for today's economy.
Based on a 24 month plan. Plans and payments based on a 24 month plan. Rates may vary. Call for details about interest, plans and length of agreement.

ORTHODONTIC CARE OF COLUMBUS
Dr. H. M. Bush
Dr. Leroy O. Venn
Member, American Association of Orthodontists
Save an average of $800
• Most Insurance Plans Accepted
• Certified Provider of Invisalign
Call today for your FREE consultation and exam.
Columbus | 706-324-4665
3031 Manchester Expressway
Columbus Park Crossing, Unit 2M
www.orthodonticcarega.com

Hope for the Home Front
Brunch for Military Wives
Saturday, September 13, 2008
10:30 AM in Fellowship Hall
hosted by
First Baptist Church
212 12th Street
Columbus, Georgia
Reservations required by Wednesday, September 10.
Seating is limited.
Childcare for children and preschoolers.
Call 706.322.4468 for reservations and information.
Inspirational Leader: Marshéle Waddell


★ ARMY ★ MARINE CORPS ★ NAVY ★ AIR FORCE ★

Coming Soon to Serve Fort Benning 8 September

All Army active duty, retired, reserve, National Guard, DoA civilians and their families are welcome to join.

- Over 40,000 FREE ATMs
- Over 150 branches worldwide
- FREE 24/7 telephone and online account access
- FREE Web Bill Pay
- ATM fee rebates[1] and overdraft protection[2]

NAVY FEDERAL Credit Union
Fort Benning Branch
Columbus Park Crossing (Next to TJ Maxx)
5550 Whittlesey Boulevard
We serve where you serve.
ARMY ★ MARINE CORPS ★ NAVY ★ AIR FORCE
navyfederal.org
[1]ATM fee rebates for withdrawals made at PLUS® System ATMs; up to $10 per monthly statement cycle with e-Checking, Flagship and Campus Checking accounts. [2]Overdraft protection is a credit product and subject to credit approval. This credit union is federally insured by the National Credit Union Administration.
Copyright © 2008 Navy Federal NFCU 10887 (8-08)

Classified Line Advertising ~ Call 706-317-2106 ~ Open Monday-Friday 8am-5pm

THE BAYONET

CLASSIFIEDS

5 Ways To Place an Ad:

1) Call The Bayonet at 706-317-2106
2) Complete the Classified Form
3) Fax The Bayonet at 706-317-2126
4) E-mail Phyllis.Wolf@militarynews.com
5) Walk-in: Mon-Fri. 8am-5pm

VISA MasterCard

3 LINES FOR *ONLY* $10
($3.75 for ea. line after)
Deadline: Noon, Friday preceding publication date

DEALS ON WHEELS
4 WEEKS *ONLY* $15!
Sell your Car, Truck, RV, or Motorcycle!
– 15 word max – Must be prepaid
– For private party only – $5 extra w/ photo

FREE: Active Duty or Retired Military • Eligible Dependents • Active or Retired Civil Service

CARS

1984 LINCOLN TOWN Car, great for a mechanic, needs minor repairs. 1987 Small Isuzu pick-up, need engine work 706-563-5762

1995 FORD MUSTANG COBRA, 5.0, 5 speed, 56K mi. white/blk int, 17? cobra ?R?, flowmasters, call 706-527-0579.

1997 PONTIAC FIREBIRD Formula, white/black stripes, auto, t-tops, 140K mi. $5,500 call: 706-442-9779.

2004 PONTIAC GRAND Prix gray, sporty, $1,000 down take over pmts of $378 706-610-2023.

2005 VOLKSWAGON BEETLE 20K mi. White, manual, 1 owner, PW/PL, AC, Alarm, exc cond. factory warr. $12,500 obo
Call: 509-643-2975.

2007 CHRYSLER ASPEN 21K mi (hwy)limited Edition, leather, heated seats, tow pkg, 3rd row seat, wood grain dash $24,500. call 706-464-7473 or e-mail 1robertson@aflac.com.

2008 DODGE RAM 1500 bought in April, low mi, quad cab, step bar, hemi long bed, 1 yr salellite radio. Must sell $27K 334-740-2060.

ACCENT AUTO SALES
3971 US Hwy 80 West
Phenix City, AL 36870
334-732-0348
accentusedcars.net

***No Credit Check**
***0% interest**
***100% Approval**
***Free Car Fax**
***3 Yr 36K Mile Drive Train Warranty**
***Free Service Plan**
***Easy Trade in Plan**

2002 Windstar Van
Blue . . . $700 down $75 week.

2000 Windstar Van
Red, . . . $1,200 down and $85 week

2000 Venture
Beige, . . . $1,000 down and $80 week

2002 Tahoe
Beige, . . . $1,900 down and $85 week

2003 Tahoe
Black, . . . $1,900 down and $85 week

EQUIPMENT RENTAL

Construction & Homeowners Equipment
10% Military Discount on Rental
Ray Rents 706-324-RENTS

SUV & VANS

2000 CHEVY BLAZER 4x4 PCSing MUST SELL!! If you are interested call 706-573-8020.

2000 DODGE VAN, hightop fully loaded 82K miles. $8,500 call: 706-587-1996.

2003 FORD EXPEDITION, Eddie Bauer, fully load, Navy & Tan, leather seats, gd cond, new tires. $11,500. 706-527-2747.

TRUCKS

LINE-X SPRAY-ON TRUCK BEDLINERS
MILITARY DISCOUNT
Trailers & Hitches 706-596-0380

MOTORCYCLES & ATV

'06 SWIFT LUCK Bobber; firecracker red, 80 EVO HD motor; Springer, 6speed,low mileage, $18000. 706-561-9595

BOATS

2001 BAYLINER CAPRI 195 I/O Bowrider Low hours, exc. cond. w/ extras. Great Family boat. $10,200 706-507-3507.

FOR SALE: '05 low hours, Suntracker, 22' pontoon boat, upgraded w/60hp mercury, big foot motor. Asking pay-off $15,000. 706-332-0501 or 706-561-9595.

UTILITY TRAILERS

TRAILER SALES, REPAIR
Truck Accessories, Gooseneck
Trailers & Hitches 706-596-0380

PETS/PET CARE

FOR SALE!!!!!!!!!
ADORABLE YORKY PUPPIES

$800, AKC Registered, Dame/10 Champions, Sire/13 Champions,

Incredible Bloodline,
8 wks old,
Tail & Dew Claws Docked/Cut,
Had 2nd set of Shots & Wormed.

Call 706-593-4236 or 706-545-2133.

3 KITTENS-11 WKS OLD, had first shots/worm med/frontline plus tx-calico color, cute & playful-FREE 706-987-1238.

BALL PYTHON VERY friendly all supplies $120 obo, 8 mos old Chiuhiuha $100 w/crate ets'ing got to leave behind.

BICHON FRISE FULL-blooded puppies due soon! Hyperallergenic and shed-free. Call for info 334-298-1734.

CHIHUAHUA'S FOR SALE, 7 wks old $250 wh/w/bk, bk/w/tan (fe), brown w/tan 706-221-7397

DOBERMAN MIXED, MALE e, 5mo old. shots up to date, comes w/ kennels. $50, neutered.PCSing. 334-448-2990

DOG BOARDING! MILITARY Rate!
$10/dog/night. Dellwood Kennels Columbus, GA Call 706-569-9887
www.dellwoodkennel.com

JACK RUSSELL-7 mth old: short haired, ckc, tan/white, speckled spots, shots current, gt w/kids $190 706-610-2023.

WANTED

JUNK CARS OR trucks will pick up-any condition, running or not 706-761-7675.

HELP WANTED

LOCAL NONPROFIT HIRING
PT Must be available 1&2 shifts.
Email resume' mtherrera@contact211.org.
No calls accepted.

YARD SALE

AUCTION EVERY FRIDAY 7:30PM Possum Trot off US431 on HWY137 N of Seale. Restaurant/Restrooms available.

YARD SALE – SAT 9/6 – 8:30-1. Furniture, baby items, clothes & more. 216 Rie Ct., Cols. Look for signs on Northstar Rd.

LAWN & GARDEN

CHAIN LINK FENCE 6 & 4 ft. posts, poles, hardware, gates 500ft. $375 call 334-614-5172.

SEARS CRAFTSMAN Lawn Mower 22" 6.25hp Briggs & Stratton lg back wheels missing discharge cover. $75. Call 706-761-7553

MISCELLANEOUS

NEW LEUPOLD RX-IV Laser Range Finder; Great for hunting season, Ret value $499 for sale for $400 call: 706-566-7161.

NUMEROUS FISHING POLES and equipment, make an offer. Call 706-221-4669.

OLDER LAPTOPS $100 ea. Church Handerchiefs to match ladies outfits $10-$12. Home Make Cakes/Pies 706-536-5762

VON, CONGRATULATIONS on your new assignment. You're going to do great.
Love Malcolm.

JEWELRY

VARIETY OF TOUNGE and navel jewelry. All different colors & symbols. All Pieces are only $5. Call: 706-689-2892.

FURNITURE

"100% Bonded Leather sofa & love seat" New with lifetime warranty, solid oak frame, still in package, $775, 334-750-9143.

"6 PC CHERRY BEDROOM" IN BOXES, warranty, retails $1900, sacrifice $875. 334-663-6624

"DINETTE SET" 5 Piece, all hardwood table and chairs, heavy, new in package, $299. 706-566-4517.

"FULL SIZE MATTRESS SET" New in plastic, $125, can deliver. 334-750-9143

"Microfiber living room set" New, Lifetime warranty! $575 Delivery available. 706-566-4517.

"QUEEN ORTHOPEDIC" mattress set, new still in plastic, $140, can deliver. 706-566-4517

"QUEEN PILLOWTOP"
mattress set, $150, new in plastic,can deliver.
334-750-9143

''Beautiful Cherry SLEIGH BED" Solid Wood, New in Package, $250, 706-566-4517.

MEMORY FOAM King mattress set, lists for $1500 sacrifice $350, can deliver. 706-566-4517, WARRANTY

COUCH & LOVESEAT 150 OBO, Beige colored cloth material. Have to get rid of we are pcsing. call 904-424-5746.

EARLY AMERICAN SWIVEL Bar Stools, VERY NICE! $125 for all four. 706-662-9148.

MICROFIBER CHAISE LOUNGE, sage gn, like new, scotch guard. Will send photo upon request, Must see $150. Call 706-304-7276.

SACRIFICE! BEAUTIFUL ANTIQUE mahagony dining room table. Leaf included. $200 OBO Contact Kristin to view. 706-593-6031.

"KING PILLOW TOP" mattress set, new in plastic. $250 with warranty, must sell! 334-750-9143, can deliver.

EXERCISE EQUIPMENT

WEIGHT BENCH, 275LBS of weights (150 steel, 125 concrete) 1 bar, 2 dumbbells, mult attach, for $150 obo Call 706-221-4669

ELECTRONICS

JVC AV-48WP30 TV. Needs color tube/convergence fixed. Retailed @ $2,000. Asking $500 obo. Call 706-718-0083.

APPLIANCES

ALTHENA 2000 SEWING machine with Instruction book-very nice! $90 706-662-9148.

CLEAN, LIKE NEW, Tappan Digital Electric Stove, White w/black console. $200, will del. call 706-566-6738. MUST SEE!

MATCHING WHIRLPOOL WASHER & **DRYER** set dryer great washer may need new bearings soon. $140/set 706-573-8130.

SCRATCH N' DENT APPLIANCES
SEARS PRODUCT SERVICES
1726 BOXWOOD PLACE
706-568-4007

WHIRLPOOL REFRIGERATOR 3 yrs old 18 cu ft first $100 works great one interior door guard missing, call 706-761-7553.

BUSINESS & SERVICES

SOUTH COLUMBUS DAYCARE CENTER



MILITARY DISCOUNT
• Best Care
• Best Rates Ever
• Best Education
Conveniently Located
1213 Benning Dr., Columbus, Ga. • 706.689.5318

DOG BOARDING! MILITARY Rate!
$10/dog/night. Dellwood Kennels Columbus, GA Call 706-569-9887
www.dellwoodkennel.com



PERSONAL FITNESS TRAINING for Fat Loss. Dempsey's Resolution Fitness in Salem, AL. MWR Smith Fitness Center FBGA. dempseysresolution.com 706-573-4236.

www.thebayonet.com

Place your ad with The Bayonet!
Call Phyllis Wolf @ 706-317-2106

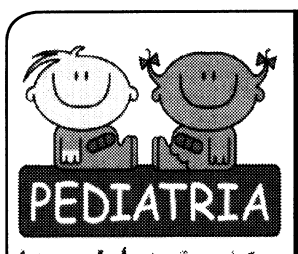

RNs/LPNs Needed!
Join a great team! Pediatria has immediate openings for experienced pediatric nurses for our new home care office in Columbus. If Healthcare for Kids is your calling, PLEASE CALL US!
For immediate consideration.
call Lisa @ (706) 322-3693
or e-mail your resume to
employment@pediatriakids.com.

EMPLOYMENT *section*

SPEECH THERAPIST AND PHYSICAL THERAPIST

HPRC (Human Performance & Rehabilitation Centers, Inc.) in Columbus, GA is seeking a licensed **Speech Therapist and Physical Therapist (30 hours per week)** to work in pediatric, outpatient, and/or skilled nursing facility setting. Experience preferred.

Competitive pay and excellent benefits package. HPRC is a privately owned company with a 52-year history of providing the highest quality rehabilitation services in three states.

For additional information, contact Human Resources at 706-322-7762, ext. 5466 or email dwoodrow@hprc.net. EOE/APAP/BI.

www.hprc.net

NEW PLASMA DONORS NEEDED

EARN $70
THIS WEEK
See how rewarding saving lives can be. Please bring proof of address, photo ID, Social Security card or immigration card.
$5 Bonus with this ad!
Please call for an appointment.

Talecris PLASMA RESOURCES
4335 Victory Drive
Columbus, GA 31904
706-687-1071

CIVILIANjobs.com

JOB FAIR
September 9, 2008
10AM to 2PM

Benning Club
Morrison Avenue, Building 128
Fort Benning, Ga.

FREE Admission!



Pre-register for the job fair at **www.CivilianJobs.com** to get **your resume in the hands of employers** with positions in your field of interest and geographic location preference.

E-mail info@civilianjobs.com
or call 1-866-801-4418

PARADE OF HOMES

HOMES & LAND FOR SALE

5BR/2BA, Junction 165 & 431 S. FAMILY RM, FIREPLACE, 2/3 ACRE FENCED, $95k OR RENT $900. 706-326-1763 or 706-393-3966.

APPROX 1900 SQ ft, 3 large BR remodeled/fenced $119,900. Call Sarah @ 706-577-5292

COLS, GA. 1128 Watson Court, Sale by Owner, 3BR/1.5BA, LR, Kit, Den, Screened Porch. Contact 706-573-0042

COLS, NO., $199,900, 4BR/2.5BA, Veterans Memorial district Call Stephanie @ 706-587-7069.

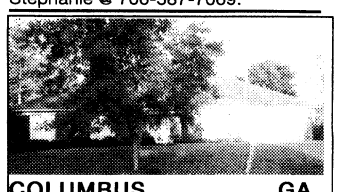

COLUMBUS, GA. STONEMILL, 3BR/2BA, bonus rm, tile, hdwd, stainless appl, tile countertops, pool. 2100 sqft, garage $228K. 706-332-0166

COLUMBUS, REMODELED BRICK Home. 2200 sqft 3BR/2BA, 2 additional rooms, New AC/Heat, Flooring, Doors/ Windows. $121K 334-444-5662

ELLERSLIE, GREEN ACRES S/D Home on 4.26 acres wooded double lot with 4 large bedrooms 2 full baths, split floor plan, 2 car carport. **Call: 706-329-3200**

EXCELLENT BUYER INCENTIVES! Very Nice 3BR/2BA remodeled home in Lee County, AL. Take a visual tour of this great home at, bbbradford.com, or call Bob Bradford @ 706-332-4643, for more information.

MANUFACTURED HOME ON large lot in Bluff Creek, 15 mins from Ft. Benning back gate, $60K call: 706-570-3828.

HOUSE FOR SALE: MARION COUNTY, 35 MINS TO BENNING, REMODELED, 5BR/2BA HOUSE, 9 ACRES, OLD BARN, GREAT BUY. $149K 229-649-8118

NORTH COLUMBUS, $99,500, Contact Shelley 706-587-8372, 3BR/1BA, hardwood floors, large fenced backyard, carport.



1185 Leaf Brook Dr. Grandtree Subdivision Off County Line Rd. 4BR/3BA, 2 Fireplaces, screened in Porch, Wheelchair accessible. Call Erika 706-563-1810

HERITAGE HOMES
706-596-1339 go to:
WWW.REALTORERIKA.COM for pictures

PHENIX CITY, THE Lakes, New 3BR/2BA, Sunroom, Appliances $132,900. 334-298-9684.

PHENIX CITY, 4BR/2BA 1900+sf, new home. All new appliances, all c.c. paid, 3 months no payment. $178K. Call: 334-855-2457.

New Listing

NORTH-COLUMBUS PEPPERTREE Sub. 4BR/3BA Double Churches & Northside HS Dist. 2074sqft. .44 acre fenced yd w/shed, dbl gar $199,900, Call: 706-322-6529.



RANCH STYLE HOME: $189K 4BR/2BA, All oversized Rooms, 2,700 sqft., Dbl Car Garage, Storage Shed/ Workshop, Lg. Porch, Enclosed Well w/Pump. Flat Top Range, Ref, Dishwasher, Dbl Sink in Kitchen, Patio, 1.8 Acres, Corner Lot, Close to schools, Cols, Ft. Benning & Opelika. 334-297-1290

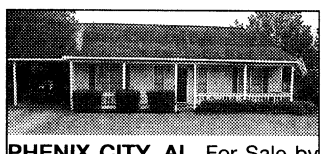

PHENIX CITY, AL. For Sale by Owner! 3BR/2BA home convenient to Downtown Columbus & Ft. Benning. Call: 706-615-3892 or visit www.sharphome.com ID#ALAU7 for info and pics.

SINGLE WIDE ON large lot, 2BR, 7 mins from Ft. Benning backgate. $39K like new! Call 706-570-3828

APARTMENTS FOR RENT

1 BR DUPLEX, C/H/A, fenced yard w/d connection. $325 mo. + deposit **334-448-7316**

COLUMBUS. . . 1BR/1BA 600 sf duplex $400/dn $550/mo if you call before 09/15 Call: 334-855-2457.

HOMES & LAND FOR RENT

3BR/2BA, E. Cols, Close to Ft. Benning, LR, DEN, CH/CA 1600 sqft $825+dep. 706-665-9344.

A 4BR, 2BA, Spacious house for rent, C/H/A, $695 + dep. **334-448-7316**

COLUMBUS, 3BR/2BA, large Den, Huge Yard, Total Electric $850 month + $800 deposit. Available Sept 1st. Call 706-563-1909

Look

COLUMBUS, NORTH EAST Columbus, 3BR/1BA, Cent Heat & Air, new Paint and Carpet, $625 mo. Call: 626-354-3855 Also 3BR/2BA Opelika New $875 mo.

COLUMBUS. HILTON HEIGHTS. Clubview School across the street. 3BR/2BA home. $1,075.00 monthly. **Robert @ 706-221-7633.**

NORTH COLS, ROOM for Rent, Near Lowe's shared bathroom $375 includes utilies & internet. Call 706-442-6683.

GREAT, NEW 3 BR 2BA DUPLEX Close to Benning, 1500sf $850 mo. **706-569-6857 or 706-888-9466** **1st MONTHS RENT FREE**

PHENIX CITY, 4BR/2.5BA brick/large-yard,shed $995 mo+dep.**334-480-0878.**

PREFERRED HOMES

FT. Mitchell area, 5 mins from Ft. Benning's backgate. **Branching Pines Mobile Home Park**. 2 & 3 BR available, NO PETS PLEASE. Security deposit waived under certain conditions. **706-570-3828.**

3BR, C/H/A, Spacious home for rent $595.00 + dep. Call: 334-448-7316.

FORT RUCKER ALABAMA
HOMES FOR SALE OR RENT
CONTACT:
LINDA ALVARADO
CELL: 334-447-9163
EMAIL: thebrit58@hotmail.com
WEBSITE: www.lindaalvarado.net
OR
BARBARA WHITE
CELL: 334-389-1705
EMAIL: barbwhite@ala.net
WEBSITE: www.barbarawhite.net
COLDWELL BANKER

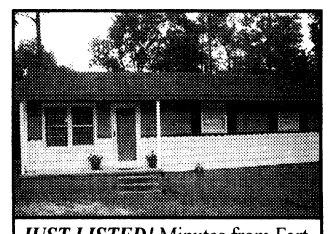

JUST LISTED! Minutes from Fort Benning, shopping and schools, very clean, well-kept 3BR/1BA, large fenced front/backyard, wood deck, partial basement and outdoor shed w/electricity for storage. A tempting value at $77,900.
Call **706-566-2997** for showing and details.
Charlene Odom
Committed to a higher standard of service.
Weichert Realtors Ellis & Silva
C: 706.566.2997
O: 706.321.0370
CHARLENE@REALESTATEBYODOM.COM

www.thebayonet.com/tophomes



PREMIUM MOBILE HOMES FOR RENT



- Newly remodeled
- Wood flooring
- Ceramic Tile
- New Appliances
- Large, Covered Deck

3 MILES FROM FORT BENNING
MILITARY DISCOUNTS
(706) 689-0697 **Oak Hill Park**



854 GUN CLUB BOX SPRINGS GA 31801

3 bedrooms 1.5 bath, New Roofing, New Front and Back Screened Doors, Sundeck on Back, Screened Porch in Front, Cozy Country Kitchen, Garden Area, 22+ acres. Private and secluded lot with timberland and private lake. Excellent location, $194,900, Georgia MLS #: 2088210
Also has additional 44+ acres available to purchase with this property.
Great hunting land. Call Johnette Thomas for details!
Nathan Properties, Inc. Highest Standards
404-519-7001

For All Your Real Estate needs:

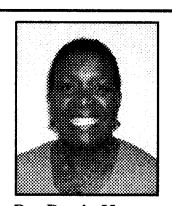

- First Time Buyers • Churches • Land
- Condominiums • Relocation • Buyer
- Seller • Lots • Commercial • Military

Pat Bettis-Hunter
ABR, CRS, CSP, GRI, SRES
REALTOR
Waddell Realty Co. LLC
CALL PAT HUNTER
Office: 706-653-1400 or Cell: 706-575-5122
PatBettisHunter@bellsouth.net or www.PatBettisHunterRealtor.com

CASTLE MORTGAGE CORPORATION



Let Me Help You with the Financing of Your *CASTLE!*
Jennifer Manning
435-757-8448 • 706-660-1550 Ext# 14
(Hablo Español) GA License #6209

WELCOME HOME TROOPS!
Now is the Best Time to Become a Home Owner!
Even if you've been turned down before, Call...



Mary Ann Fry
706-570-7479
When you call, you will receive a FREE CREDIT REPORT and honest advice on how to become a home owner now or in the near future.
Grant money for disabled home buyers available for qualified buyers.
Down payment gift program available on select loans.
NorStar Mortgage Group
2528 Weems Rd, Suite 2-E
Ga/Al Licensed Residential Mortgage #13262



3BR/2BA, close to 1400 sq ft of spacious living on 1 acre of land. Fenced yard with shed, bay window in kitchen, walk in closet, vaulted ceilings, garden tub in master bedroom, new paint inside & out, alarm system. Smiths Station schools. **Call 706.587.1638.**

Charming Older Home!

Cute 3BR/2BA renovated home in Phenix City, minutes from uptown Columbus and Fort Benning. New stainless steel appliance package, home warranty and more! Take a visual tour of this wonderful home at bbbradford.com or call Bob Bradford at 706-332-4643 for an appointment.
Waiting for a family like you!



SOLID SOURCE Opening Doors Premier Realty
3615 Gentian Boulevard • (706) 576-2400

OWN A HOME WITHOUT THE HASSLE

GO ONLINE, TELL US WHAT YOU WANT AND WE'LL KEEP YOU POSTED WITH PROPERTIES THAT MEET YOUR CRITERIA.

YOU DECIDE WHERE YOU'LL BUY AND WHEN. NEED FINANCING ASSISTANCE, WE CAN HELP.

VISIT www.alabamahomesolutions.com
PRUDENTIAL BOWDEN REALTORS, LLC

Embrace the hospitality & radiant surroundings that are...
Simply Southern
GreenLEAF APARTMENTS
1, 2 & 3 Garden Style Apartments • Private Patios • Sparkling Swimming Pools • Fitness Trail • Picnic & BBQ Areas • Pet Friendly • Minutes To Uptown & CSU
THAYER PROPERTIES
1701 37th Street • Phenix City, AL 36867
334-297-9292 • www.jpthayer.com/greenleaf

EXTRAORDINARY APARTMENTS

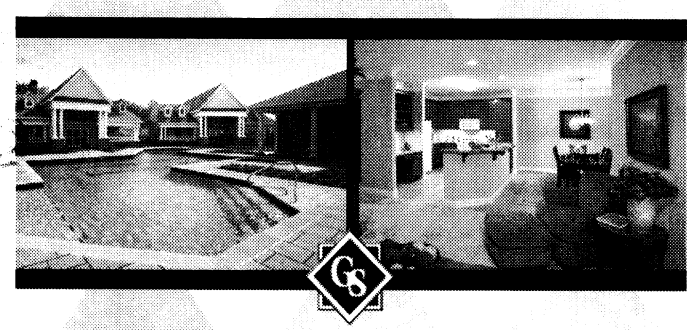

GREYSTONE Properties
www.greystoneproperties.net | 706.221.7175

Find your next home online!
www.thebayonet.com/tophomes

• 1, 2 & 3 BR Apartments • Fully Equipped Kitchen • Pets Welcome
MILITARY SPECIAL 1/2 OFF SECURITY DEPOSIT & NO APPLICATION FEE!
Discover an upgraded sense of Living...
W/D Connections • Patio/Balcony • Total Electric • Laundry Facility
CENTRAL HIGHLANDS APARTMENT HOMES
move-in special $99 first month.
Now Leasing For August & September!
700 22nd Ave., Phenix City • M-F 8:30-5:30 • 334-298-1622
Sparkling Pool • Storage Closets • Water Included • Central Heat & Air

NOW LEASING FOR AUGUST & SEPTEMBER
MILITARY SPECIAL
WE HAVE 1, 2 & 3 BEDROOM APARTMENTS & TOWNHOUSES AVAILABLE
CLOVERLEAF
CALL US OR STOP BY:
2813 STADIUM DRIVE • PHENIX CITY
334-297-1072
CLOVERLEAF2813@BELLSOUTH.NET
1/2 OFF SECURITY DEPOSIT & PAY NO APPLICATION FEE!



Welcome Home, We Support Our Troops!
Move in for only $600 For Active Duty Military
No Deposit or Pre-approval Required
Why Rent An Apartment When You Can Have Your Own Yard For BBQing At A Lower Rate?
4 Minutes From Post, 24 Hour Security
706-689-9714
To view photos and more information visit www.ahrn.com or www.TheBayonet.com/TopHomes
Rentals Available: Move in Special $600, No Deposit
Pine Meadows Community
Under New Management
*Available in Columbus, GA only

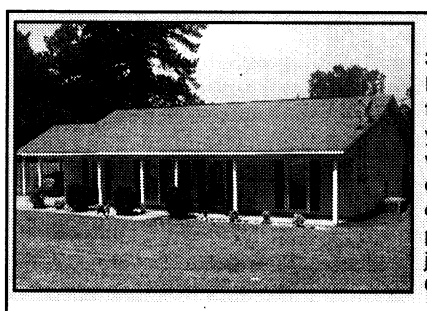

Move-In Ready!!! 3BR 2BA, 1344 sq feet. Home features access to private lake from back yard, large storage shed with bar installed, double carport, and situated on dead end street for privacy. Central Location just off HWY 80 in Phenix City. Only $132,900.

Also For Sale Lake Oliver Waterfront: 1 acre lot only $53,000 on beautiful waterfront. Lake Harding Lot: 1.3 acres in Lake Harding area. Only $42,000.

Wilson Realty
900 13th St
Phenix City, AL 36867
(334) 298-3686
wilsonrealtycompany.com

Call Misty Mims
706-332-5700
www.lakeoliverhome.com
Only One Home Matters... YOURS!



Misty Mims

LOOK! Great Offers Just For You!

Why Should You Make Us Your Home?
We Have Great Military Discounts & We Are Conveniently Located Close To Fort Benning.
Studios, 1 & 2 BDR Available
For Leasing Information Call Us At
(706) 568-3841 or (706) 561-5081
Stratford Lane & Gentian Oaks
A Great Place to Live!

instant minutes

NEW from AT&T!
Virtual PrePaid minutes!

No card to carry.

Introducing the
Virtual AT&T Global PrePaid Card

Now you can order your minutes online – anytime – from anywhere in the world. And talk instantly! Featuring the same great benefits you've come to expect from AT&T – our virtual card is a whole new way to call prepaid!

- It's Simple!
Buy your virtual card online to automatically receive your PIN number and access your minutes right away.

- Less Expensive!
Never pay shipping charges again!

- And Convenient!
No need to travel to an exchange or base location. No more waiting for mailings.

Buy yours today at www.aafes.com/attphonecard

The new at&t
Your world. Delivered.

© 2008 AT&T Intellectual Property. All rights reserved. AT&T, the AT&T logo and all other AT&T marks contained herein are trademarks of AT&T Intellectual Property and/or AT&T affiliated companies.

THE BAYONET
FRIDAY, SEPTEMBER 5, 2008

R&R

Movies
D2

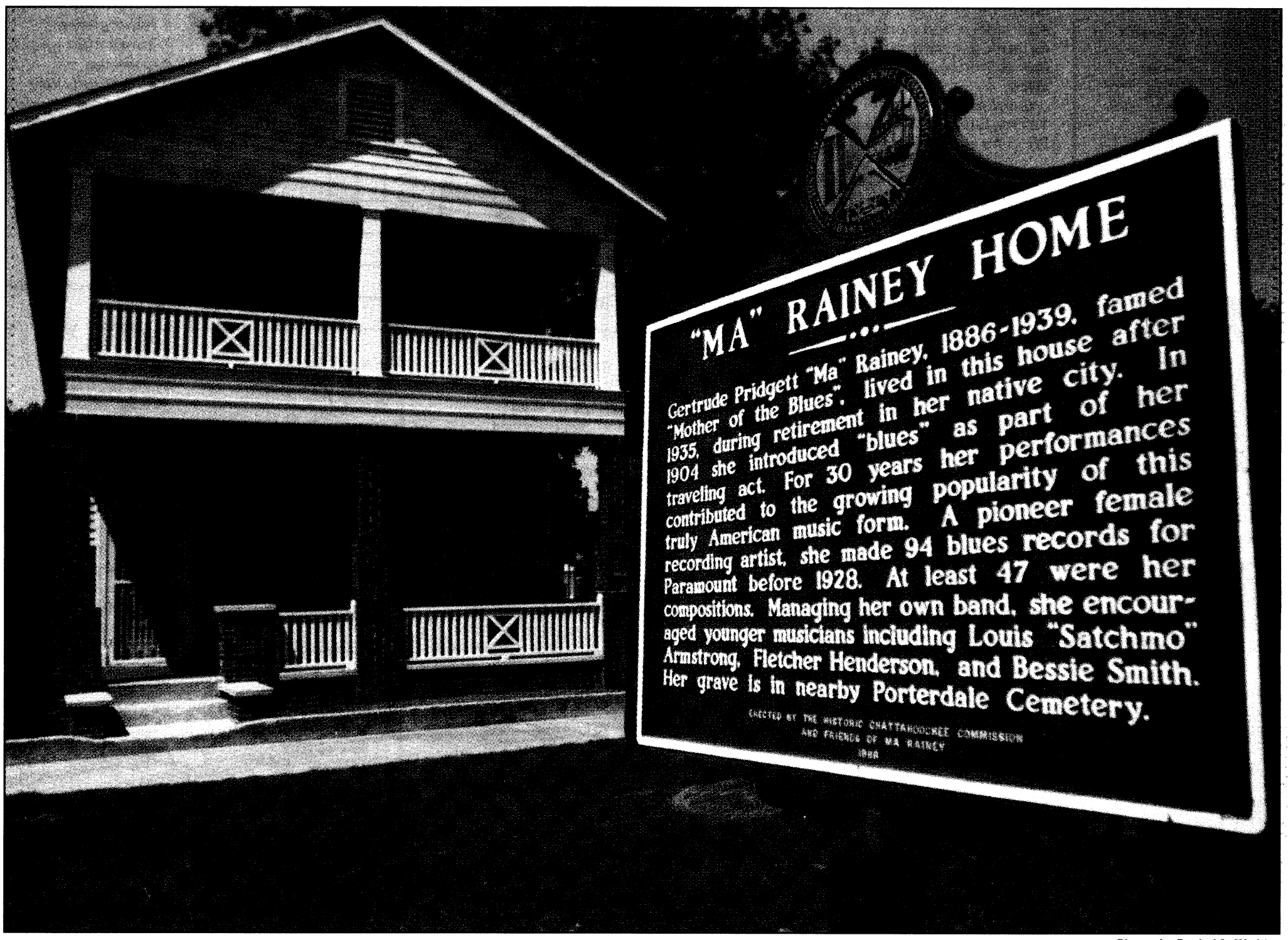

Photos by Rachel L. Watkins

Gertrude "Ma" Rainey, one of the first professional blues singers, was born in Columbus. Her house still stands at 805 Fifth Ave. in Columbus, now a museum open to the public. Museum goers can see Rainey's bed, dresser and piano. Other items include posters and paintings of Rainey and vaudeville memorabilia.

'Ma' Rainey Museum offers peek into blues era

THE BAYONET
Rachel L. Watkins

One doesn't have to travel far from post to find the house of the "Mother of Blues," Gertrude "Ma" Rainey. Rainey, one of the earliest professional blues singers, was born in 1886 in Columbus. Her house is now a museum open to the public.

Rainey first performed at the Springer Opera House when she was 15. Shortly after, she toured with vaudeville groups in the South.

At the age of 18, she married a vaudeville performer, William "Pa" Rainey, and became known as Ma Rainey. Ma's blues performances became a popular addition to the vaudeville shows.

Although her marriage didn't last very long, her music did. During the 1920s, Ma recorded more than 90 songs, including *See See Rider*, *Georgia Cakewalk*, *Jelly Bean Blues*, *Lawd Send Me a Man Blues*, *New Bo Weevil Blues* and *Hear Me Talking to You*.

She worked with Louis Armstrong, Bessie Smith, Ida Cox and Fletcher Henderson.

Ma Rainey has been inducted into the Blues Foundation's Hall of Fame and the Rock and Roll Hall of Fame.

The museum, about 30 minutes from Fort Benning, offers people a chance to see Rainey's personal belongings and look at history in the blues era. The most notable items are the piano, bed and dresser owned by Rainey. Other interesting items include her death certificate (with her birthday listed incorrectly), records she released, posters of Rainey and vaudeville memorabilia. Rainey's gravesite is at Porterdale Cemetery in Columbus, only a few miles from her house.

The museum, at 805 Fifth Ave., is open from 8 a.m. to 5 p.m. Monday through Friday and 10 a.m. to 4 p.m. Saturday. Admission is free. Large groups are welcome. Groups larger than 10 need to call and make a reservation.

For more information, call 706-653-4960.

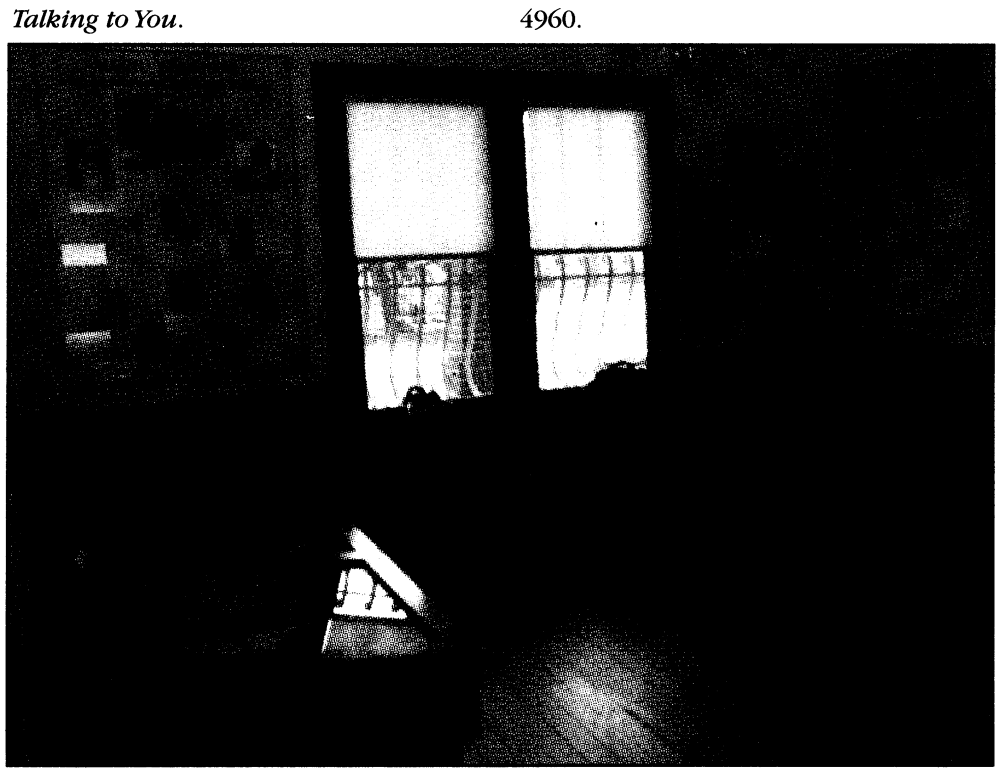

The couch by the window was owned by "Ma" Rainey. Her death certificate (with her birthday listed incorrectly), records she released and a timeline of her life are on display.

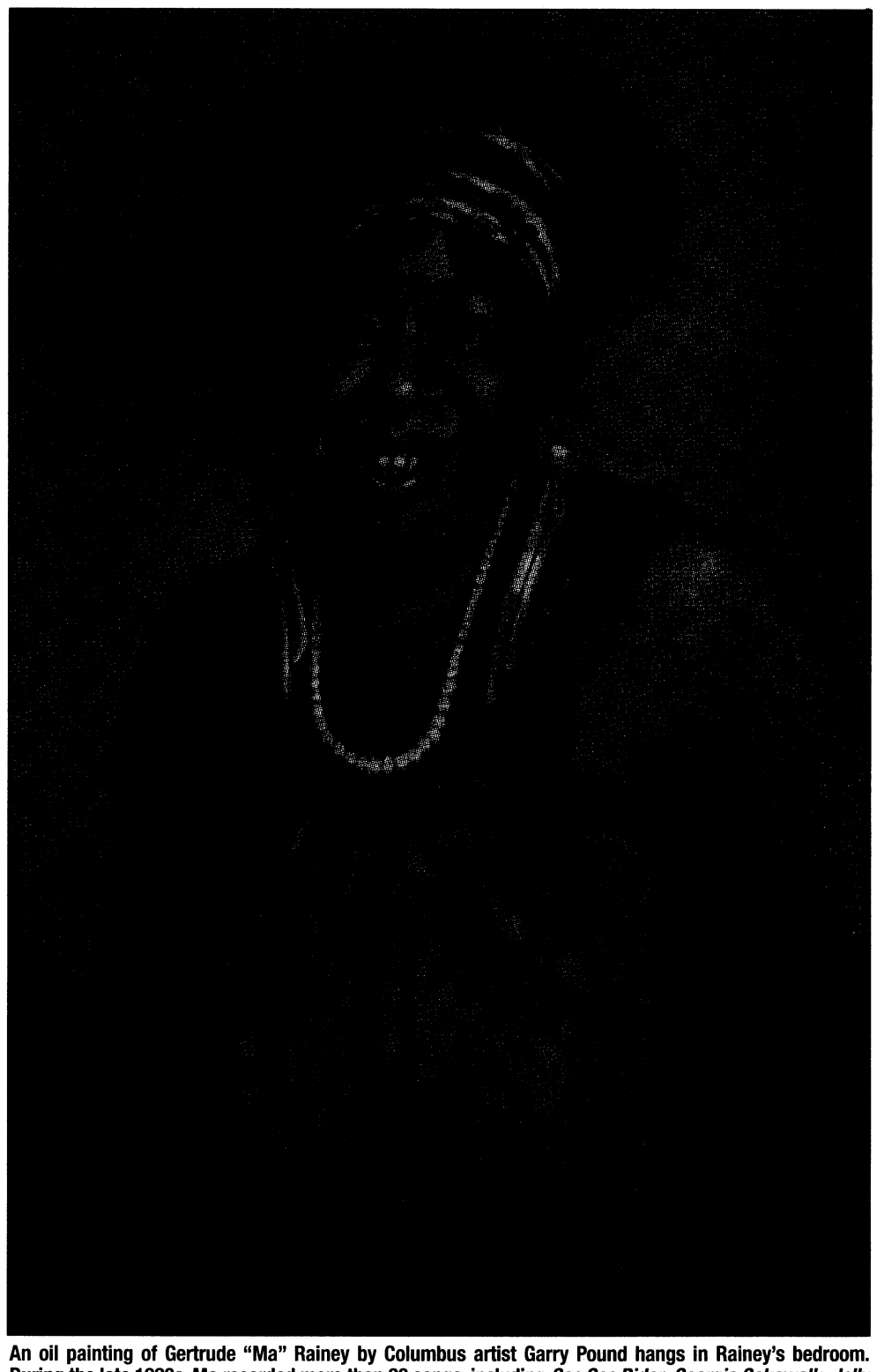

An oil painting of Gertrude "Ma" Rainey by Columbus artist Garry Pound hangs in Rainey's bedroom. During the late 1920s, Ma recorded more than 90 songs, including *See See Rider*, *Georgia Cakewalk*, *Jelly Bean Blues*, *Lawd Send Me a Man Blues*, *New Bo Weevil Blues* and *Hear Me Talking to You*.

SM
FREE REFILLS ON LARGE DRINKS
BARGAIN MATINEES SAT. & SUN.
Carmike Cinemas has made the BIG switch to DLP Cinema® Technology
DLP= Digital Projection
DLP CINEMA

WYNNSONG 10
7290 INGERSOL ST. • BUILDING 1687 • FT BENNING • 706-571-FILM
MILITARY I.D. REQUIRED
ADVANCE TICKETS ARE NOW AVAILABLE FOR "RENT"
SAT/SUN ONLY IN ( )
BANGKOK DANGEROUS R•DLP
(12:00 2:15 4:30) 6:45 9:00
THE DARK KNIGHT PG13•DLP
(11:30 2:45) 6:00 9:10
BABYLON A.D. PG13•DLP
(1:30 3:45) 6:00 8:15
COLLEGE R•DLP
(12:00 2:15 4:30) 6:45 9:00
DISASTER MOVIE PG13•DLP
(12:00 2:15 4:30) 6:45 9:00
TRAITOR PG13•DLP
(12:15 3:00) 6:00 8:45
DEATH RACE R•DLP
(12:00 3:00) 6:00 8:30
THE HOUSE BUNNY PG•DLP
(12:00 2:15 4:30) 6:45 9:00
THE ROCKER R•DLP
(12:30 3:30) 6:30 9:00
TROPIC THUNDER R•DLP
(12:15 3:00) 6:00 8:45
• ALL SHOWTIMES INCLUDE PRE-FEATURE CONTENT • www.carmike.com •

Carmike Cinemas
NEW REDUCED ADMISSION FOR THE PEACHTREE 8!
$1.00 ALL SEATS/ALL SHOWS
SUNDAY THROUGH THURSDAY
EXCEPT ART HOUSE FEATURES
Carmike Cinemas has made the BIG switch to DLP Cinema® Technology
DLP= Digital Projection
DLP CINEMA

CARMIKE 15 706-571-FILM
COL. PARK CROSSING/SOPE CTR.
STADIUM SEATING & DIGITAL SOUND IN ALL AUDITORIUMS
FEATURING GOURMET FLAVORED POPCORN
BIG SCREEN FEATURE
BABYLON A.D.
PG13•DLP • 12:30 2:45 5:00 7:15 9:30
ADVANCE TICKETS ARE NOW AVAILABLE FOR "RENT" AND "FIRE PROOF"
BANGKOK DANGEROUS R•DLP
1:00 3:15 5:30 7:45 10:00
CARMIKE'S KID SERIES: NIGHT AT THE MUSEUM PG•DLP
SATURDAY ONLY • 1:00 • FREE ADMISSION
BABYLON A.D. PG13•DLP
1:30 3:45 5:55 8:15 -10:30 FRI/SAT-
COLLEGE R•DLP • 1:00 3:15 5:30 7:45 10:00
DEATH RACE R•DLP • 1:00 4:00 7:00 9:30
CARMIKE'S FOOTBALL SERIES: ANY GIVEN SUNDAY R•DLP
TUESDAY/THURSDAY ONLY • 7:00 • $5.00
BRIDESHEAD REVISITED PG13
12:45 7:00
HAMLET 2 R•DLP • 3:45 10:00
TRAITOR PG13•DLP • 1:15 4:00 7:00 9:30
THE HOUSE BUNNY PG13•DLP
1:00 3:15 5:30 7:45 10:00
MIRRORS R•DLP • 1:15 4:00 7:00 9:30
TROPIC THUNDER R•DLP
1:15 4:00 7:00 9:45
PINEAPPLE EXPRESS R•DLP
1:15 4:00 7:00 9:45 • NO 7:00 TUES/THURS
THE MUMMY 3 PG13•DLP • 1:15 4:00 7:00 9:45
THE DARK KNIGHT PG13•DLP
12:30 3:45 7:00 10:10
JOURNEY TO THE CENTER OF THE EARTH 3D PG•DLP • NO DISCOUNTS
3D SURCHARGE APPLIES • 12:30 2:45 5:00 7:15 9:30
HANCOCK PG13•DLP • 1:00 3:15 5:30 7:45 10:00
NO 1:00 SAT

RITZ 10 706-571-FILM
1683 WHITTLESEY RD.
STADIUM SEATING=SS
DIGITAL SOUND IN ALL AUDITORIUMS
AMERICAN TEEN PG13•DLP
12:30 2:50 5:10 7:30 9:50
DISASTER MOVIE PG13•DLP•SS
12:30 2:45 5:00 7:15 9:30
THE LONGSHOTS PG•DLP•SS
1:00 4:00 7:00 9:30
STAR WARS: CLONE WARS PG•DLP
1:30 3:50 7:00 9:20
FLY ME TO THE MOON 3D G•DLP•SS
NO DISCOUNTS • 3D SURCHARGE APPLIES
12:30 2:50 5:10 7:30 9:50
SISTERHOOD OF THE TRAVELLING PANTS 2
PG13•DLP • 1:00 4:00 7:00 10:00
STEPBROTHERS R•DLP
1:00 4:00 7:00 10:00
MAMMA MIA PG•DLP•SS
1:30 4:15 7:00 9:40
SPACE CHIMPS G•DLP
1:00 3:00 5:00 7:00 9:15
WALL-E G•DLP • 1:30 4:15 7:00 9:30

PEACHTREE 8 706-571-FILM
PEACHTREE MALL
ALL SEATS ALL SHOWS
SUN - THURS $1.00 • FRI - SAT $2.50
SAT/SUN ONLY IN ( )
HELLBOY II PG13
DTS• (1:00 4:00) 7:00 10:00
INDIANA JONES PG13
DTS• (1:00 4:00) 7:00 9:50
MEET DAVE PG
DTS• (1:10 3:20 5:30 7:40 9:50)
7:00 10:00 FRI & MON-THURS
KUNG FU PANDA PG
DTS• (1:10 3:20 5:30) 7:40 9:50
YOU DON'T MESS WITH ZOHAN PG13
DTS• (1:45 4:45) 7:20 9:50
IRONMAN PG13
DTS• (1:00 4:00) 7:00 9:50
THE INCREDIBLE HULK PG13
DTS• (1:30 4:30) 7:30 10:00
PEACHTREE ART HOUSE FEATURE
ADULT: $6 • MATINEE: $5
CHILD/ SENIOR: $4
SANGRE DE MI SANGRE R
DTS• (1:00 4:00) 7:00 9:45
BARGAIN MATINEES DAILY • ALL SHOWTIMES INCLUDE PRE-FEATURE CONTENT
Buy your movie tickets online at fandango.com

OPENING TODAY

BANGKOK DANGEROUS

A cold-blooded hitman heads to Bangkok to pull off four jobs, and winds up falling in love with a local girl and bonding with his errand boy.

Bangkok Dangerous stars Nicholas Cage. It is rated R for violence, language and sexuality.

NOW PLAYING

BABYLON A.D.

In the not too distant future, much of the planet is a war zone; the rest, a collection of wretched way stations, teeming megalopolises, and vast wastelands punctuated by areas left radioactive from nuclear meltdowns. Thousands of satellites scan, observe and monitor every move. It is a world made for hardened warriors, one of whom, a mercenary known only as Toorop, lives by a simple survivor's code: kill or be killed.

Babylon A.D. stars Vin Diesel, Michelle Yeoh, Melanie Thierry, Lambert Wilson and Gerard Depardieu. It is rated PG-13 for violence, language and sexuality.

COLLEGE

Kevin's girlfriend dumps him for being too boring so he doesn't want to go to the freshman orientation weekend at Fairmont University, where they had planned to go together. But his best friends convince him the weekend away will help get his mind off her. Once there, one of the rowdiest fraternities on campus decides to recruit them as pledges.

College stars Andrew Caldwell, Drake Bell, Kevin Covais, Alona Tal and Ryan Pinkston. It is rated R for crude and sexual content, nudity, language, drug and alcohol abuse.

DISASTER MOVIE

Disaster Movie follows the comic misadventures of a group of ridiculously attractive twenty-somethings during one fateful night as they try to make their way to safety while every known natural disaster and catastrophic event — asteroids, twisters, earthquakes, the works — hits the city and their path as they try to solve a series of mysteries to end the rampant destruction. *Disaster Movie* lampoons everything and everyone, from *Indiana Jones* and *Iron Man* to Amy Winehouse and *High School Musical*.

Disaster Movie stars Matt Lanter, Vanessa Minnillo, Gary "G-Thang" Johnson and Nicole Parker. It is rated PG-13 for crude and sexual content, language and drug references.

TRAITOR

When straight arrow FBI agent Roy Clayton heads up the investigation into a dangerous international conspiracy, all clues seem to lead back to former U.S. Special Operations officer, Samir Horn. A mysterious figure with a web of connections to terrorist organizations, Horn has a knack for emerging on the scene just as a major operation goes down. The interagency task force looking into the case meets with Carter, a veteran CIA contractor who seemingly has his own agenda and Max Archer, a fellow FBI agent.

Traitor stars Don Cheadle, Archie Panjabi, Guy Pearce, Lorena Gale and Raad Rawi. It is rated PG-13 for violence and language.

CROSSWORD puzzle

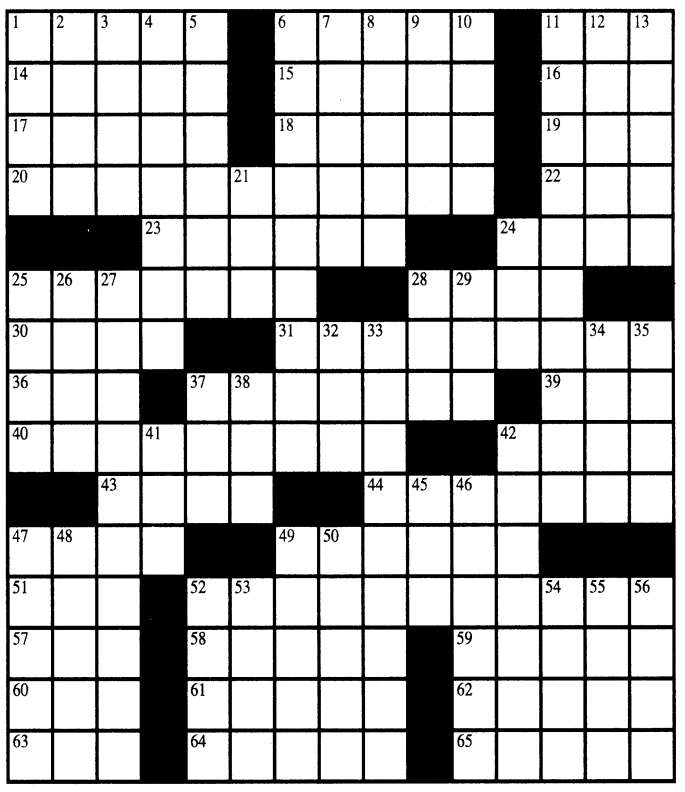

ACROSS

1. Like composition paper
6. Prepare, as tea
11. Technology used on Web sites
14. Sometimes used for diagnostic purposes
15. ___-cochere (carriage entrance)
16. Electrical unit
17. Kind of infection
18. "Gladiator" setting
19. Bygone bird
20. Relating to topology
22. Small compact smooth-coated breed of Asiatic origin
23. In accord with the most fashionable ideas or style
24. Caesar's farewell
25. Promising
28. ___-friendly
30. Gulf V.I.P.
31. Station for production and transmission of television broadcasts
36. Big ___ Conference
37. Day play
39. "So ___ me!"
40. Make English in appearance
42. Forest growth
43. Fluff
44. Quantities of money
47. Didn't dillydally
49. Questioners
51. "Thank You (Falettinme Be Mice ___ Again)" (#1 hit of 1970)
52. Cord to which the leader, float, sinker and hook are attached
57. Clavell's "___-Pan"
58. Any Time
59. Downy duck
60. Be bedridden
61. Blind parts
62. Independent ruler or chieftain
63. Charlotte-to-Raleigh dir.
64. Bank job
65. Autocrats

DOWN

1. "___ we forget"
2. "What's gotten ___ you?"
3. Certain tide
4. Authorize
5. Showy bloom
6. Insulating tubing
7. Traditional Japanese gate
8. At attention
9. To the Greeks Mount _ was the realm of Vulcan, god of fire
10. Clap
11. Act of examining resemblance
12. Evil spirit or ghost
13. Candidate's concern
21. Melvin Thomas "Mel" _
24. Check for accuracy
25. Pro ___
26. Black cat, maybe
27. Line of persons one behind the other
28. Adaptable truck, for short
29. Ed.'s request
32. As follows
33. Marked by deception
34. Boot
35. 1987 Costner role
37. Time div.
38. Appear
41. Ceiling
42. Follower of Islam
45. Checkers, e.g.
46. Sweet syrup made from almonds, sugar and rose water
47. Bristles
48. Everyday
49. Very, in music
50. Bars
52. Drop a line?
53. "Cast Away" setting
54. "I had no ___!"
55. At no time, poetically
56. Blows it

This week's solution

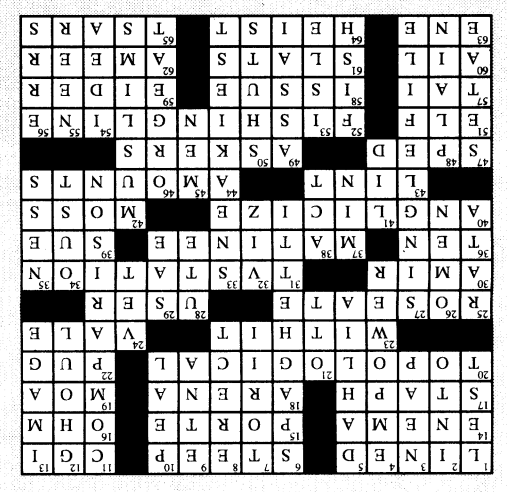

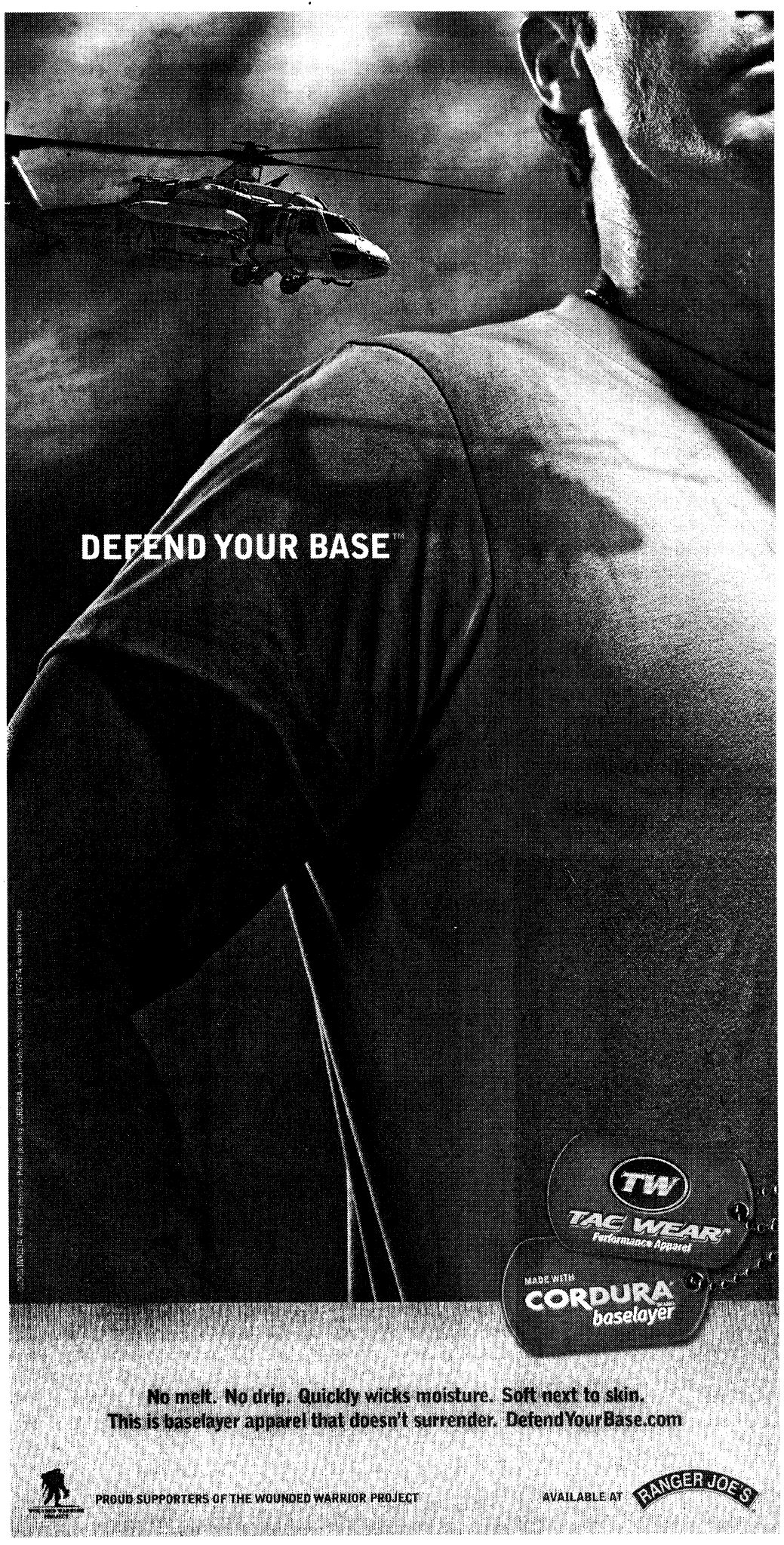

The Combined Federal Campaign closes Oct. 17.

Forms are available from CFC unit representatives.

Expect a Miracle!
FAITH OUTREACH CHURCH
Faith Teaching • Healing Services Weekly • Teen Challenge • Great Praise Services • Marriage Counseling
Get Married in front of the picturesque Pool of Bethesda!
Pastors Thomas & Deborah Carstens
1306 23rd Court (off 24th Ave. in Phenix City)
For more information: 334-298-7069

Take time for *yourself.*

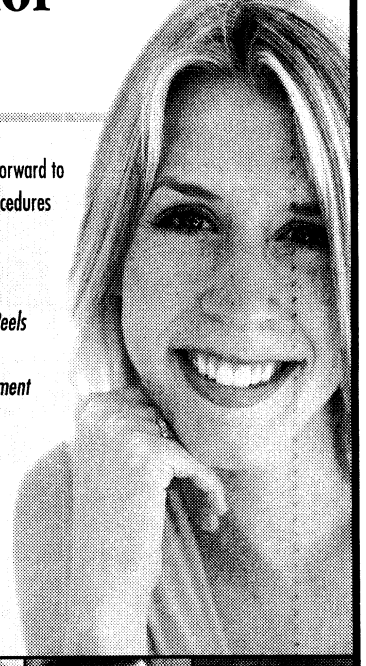

Our experienced and friendly staff look forward to discussing the very best products and procedures that can take years off your appearance. You'll look great and feel great!

- *Silk Peel Dermal Infusion • Chemical Peels*
- *Micro Laser Peels • Skin Rejuvenation*
- *Laser Hair Removal • Laser Vein Treatment*
- *BOTOX® Cosmetic and Treatment for Migraines and Excessive Sweating*
- *Juvederm, Perlane, Restylane, Radiesse® and Sculptra*
- *Environ Skin Care Products • Obagi*

Call 706-327-5547 for a consultation.



COLUMBUS PLASTIC & COSMETIC SURGERY CLINIC
Thomas A. Cochran, Jr., M.D. • Richard H. Wilson, M.D. • Sumanth Pagadala, M.D.
2200 North Avenue • Columbus, Georgia 31904 • www.plasticsurgeryga.com

THINGS *to do*

Arsenic and Old Lace
TODAY THROUGH SATURDAY

Family Theatre presents *Arsenic and Old Lace* at 7:30 p.m. today and Saturday at 2100 Hamilton Road in Columbus. Tickets are $10 for adults and $8 for seniors and students. For more information, call 706-536-8052.

Army Concert
SATURDAY

Grand Funk Railroad and Bowling for Soup will perform Sept. 6 at Wetherby Field. Tickets are $20 at Building 2736, the Benning Club, Omega World Travel or online at www.ticketmaster.com. At the gate, tickets will be $25.

Open to the public, the concert will begin at 7 p.m. and gates open at 6 p.m. Lawn chairs and blankets are allowed. Coolers, weapons and dogs are prohibited. Parking is free. For information or directions, visit www.benningmwr.com.

Luke Bryan
SATURDAY

Luke Bryan will perform at 8 p.m. Saturday at the Phenix City Amphitheater. Gates open at 7 p.m. Admission is $10 for those ages 12 and older. For more information, call 334-291-4719.

Wilderness Survival
SATURDAY-SUNDAY

Learn how to build shelters, find water, and discover new ways to start fire during a Wilderness Survivor Workshop 9 a.m. to 3 p.m. Saturday and Sunday at F.D. Roosevelt State Park, Pine Mountain, Ga. Many survival topics will be introduced during this workshop. Register in advance. The cost is $75 and includes group camp lodging. For more information, call 706-663-4858.

CSU Theatre
SEPT 11-14

CSU Theatre opens its 2008-2009 season with *Cows Don't Fly and Other Known Facts* Sept. 11-14 at CSU Theatre on the Park, Mainstage. Curtain times for the first of a pair of CSU Family Series productions are 7:30 p.m. Thursday and Friday, 2 p.m. and 7:30 p.m. Saturday and 2 p.m. Sunday.

Professor Brenda May Ito will direct a CSU-student cast in a Vivian and Larry Snipes' adaptation of the children's book series, *Cows Don't Fly,* which captures author Paul Brett Johnson's vision of a world where extraordinary things happen on a regular basis, such as a piano-playing Gertrude the Cow and a friendship between a lost baby elephant and a runaway goose.

Tickets are on sale now from the theater box office. Prices are $10 for general admission, $5 for senior citizens, children, active-duty military and CSU alumni and free (limit two) with CSU ID. For more information, including details on season ticket packages, call 706-507-8400 or go to http://theatre.colstate.edu/productions.htm.

Operation Market Garden
SEPT 13

In September 1944, thousands of paratroopers descended from the sky to secure bridges in Holland so the Allied Army could advance into Germany. Kelly's Zeroes' living history program will feature displays and lectures regarding the 63rd anniversary of Operation Market Garden, the largest airborne operation in history, 10 a.m. to 4 p.m. Sept. 13 at Roosevelt's Little White House Historic Site in Warm Springs, Ga. The cost is $4 to $7. For more information, call 706-655-5870.

Eroica Trio
SEPT 13

The Columbus Symphony Orchestra presents Beethoven Times Three featuring Eroica Trio at 7:30 p.m. Sept. 13 at the Bill Heard Theatre in the RiverCenter. For more information, call 706-323-5059 or visit www.csoga.org.

Big Band Concert
SEPT 14

The Columbus Jazz Society will host a concert by the Atlanta 17, a seventeen piece big band, from 6 to 9 p.m. Sept. 14 at the historic Liberty Theatre, 813 8th Avenue, Columbus. The cost is $7 for non-members. Annual memberships are available at the door. For more information, call 706-653-7566 or David Morgan at 706-660-9295.

Kenny Loggins
SEPT 18

Singer and songwriter Kenny Loggins will perform new material and classic hits during his concert Sept. 18 at the RiverCenter. The show starts at 7:30 p.m. Tickets cost $42 to $52 and are on sale now. For more information, call 888-332-5200 or go online at www.rivercenter.org.

Flyin' West
SEPT 19-21, 26-28

The historic Liberty Theatre presents *Flyin' West* written by Pearl Cleage. Set in Nicodemus, Kan., in 1898, the play explores what it was like to be a black homesteader and pioneer woman in the American West.

Showtimes are 8 p.m. Sept. 19, 20, 26 and 27 and 3 p.m. Sept. 21 and 28.

Tickets can be purchased at the box office starting Monday. Box office hours are from 6 to 8 p.m. Mondays through Thursdays and one hour prior to showtimes. For more information, call 706-653-7566 or 706-393-1056.

Menopause, the Musical
SEPT 18-21, 25-28

Springer Opera House presents *Menopause, the Musical,* a musical comedy. Set in a department store, four women with seemingly nothing in common but a black lace bra meet by chance and discover a cosmic connection — namely hot flashes, mood swings, memory loss, wrinkles, night sweats and eating binges.

Menopause, the Musical takes a tuneful look at the "silent passage" of women and the change. On the MainStage, it starts at 7:30 p.m. Sept. 18-20 and Sept. 25-27 and 2:30 p.m. Sept. 21 and 28.

Springer Opera House is located at 103 10th St., Columbus. For more information, call 706-327-3688.

Andersonville Historic Fair
OCT 4-5

The Andersonville Historic Fair will be from 10 a.m. to 5 p.m. Oct. 4-5 at Andersonville Civil War Village, Andersonville, Ga. It will include mock battles, authentic encampments, gunsmiths, blacksmiths and quilting. The Drummer Boy Civil War Museum will be open with Civil War uniforms, diaries and weaponry on display. The parade starts at 11 a.m. Oct. 4. Mock Civil War battles start at 3 p.m. Oct. 4 and 2 p.m. Oct. 5. One-day admission is $4 for adults and $1.50 for children. For more information, call 229-924-2558 or go to www.andersonvillegeorgia.com.

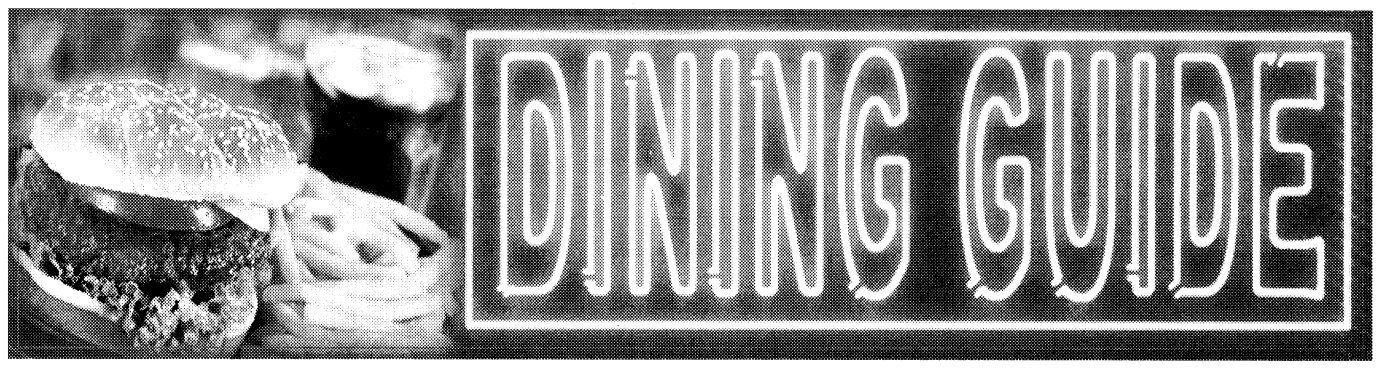

Grand Opening
It's about time somebody served you...
VALUE CLEANERS
wants the job!
SPECIAL MILITARY PRICING
• $1.99 Dry Cleaning
• $.99 Laundered Shirts
• $4.00 Laundered BDU's (set)
3620 Buena Vista Rd. • 706-689-6771
$100 CASH GIVEAWAY
Every Month. Visit store for details.

Come hungry IHOP RESTAURANT Leave happy
2111 Airport Thruway, Columbus
3747 Hwy. 431N, Phenix City

Serving Lunch & Dinner
Al's Schnitzel Haus
Lunch Specials starting at $6.25
Jaeger Schnitzel
Zigeuner Schnitzel
Vagabunden Schnitzel
Authentic German Food
Now Serving Gulasch Soup
3443 Victory Drive (Across From McDonald's) • 706-565-0100
Monday-Friday: 11 A.M.-9 P.M. • Saturday: 12 P.M.-9 P.M. • Sunday: Closed

The World of Security Arrives in Atlanta
ASIS 2008
September 15–17, 2008
Georgia World Congress Center
Exhibit Hours: 9:00 am — 4:30 pm daily
Thousands of security professionals are heading to Atlanta for ASIS 2008—the one industry event that brings together the tools, innovations, people, and ideas shaping the future of security. Featuring 950 companies, ASIS 2008 exhibitors represent the biggest names in the industry. Be among the first to see the hottest new products on the market, from access control systems to IP technology to weapons detection and everything in between.
Exhibits Admission is FREE
ASIS 2008 also offers a comprehensive educational program with more than 175 sessions covering homeland security, crisis management, physical security, infrastructure protection, IT/information security, investigations, and more.
Law Enforcement/Military Appreciation Day, on Wednesday, September 17, gives you exhibits admission PLUS access to the educational sessions, including the general session featuring the legendary Tom Brokaw—at no charge. Register onsite with your military photo ID or in advance by calling 1-703-519-6200.
Discover security's latest solutions at the world's largest show dedicated to security.
DON'T MISS ASIS IN ATLANTA THIS YEAR!
This annual event rotates to different cities. It won't return to Atlanta for at least a decade.
www.asisonline.org/asis2008
ASIS INTERNATIONAL Advancing Security Worldwide

ROOSEVELT WARM SPRINGS *FEATURING*
Blanchard Hall, New Home of Outpatient Services
Experience our modern, one-stop-shop for outpatient needs.
Roosevelt Warm Springs has been "making a difference in the lives of people with disabilities" for eight decades and with a new $7 million outpatient complex, Blanchard Hall, that difference should continue for a long time to come. If you are a veteran in need of outpatient care, contact us about the services we provide in the following:
Rehabilitation Technology | Diabetic Foot Care | Prosthetics and Orthotics
Seating and Wheeled Mobility | Outpatient Therapy
Call 706-655-5000
Located only 40 minutes from Ft. Benning in picturesque Warm Springs, Ga., Roosevelt Warm Springs has been "empowering individuals with disabilities to achieve personal independence" for 80 years. It's a legacy that includes the military (1940s and '50s) and a legacy we intend to renew.
Visit our website at www.rooseveltrehab.org and let us help restore the independent lifestyle every soldier deserves.
ROOSEVELT WARM SPRINGS
ROOSEVELT WARM SPRINGS INSTITUTE FOR REHABILITATION
P. O. Box 1000 | Warm Springs, GA 31830-1000 | 706-655-5000 | Fax 706-655-5011 | www.rooseveltrehab.org.
Georgia Department of Labor

FRIDAY PRIME TIME — SEPTEMBER 5

	6:00	6:30	7:00	7:30	8:00	8:30	9:00	9:30	10:00	10:30	11:00	11:30
WRBL 3	WRBL Evening	Evening News	Jeopardy! (CC)	Wheel of Fortune	Stand Up to Cancer (N) (CC)		CBS Fall Preview (N)	Old Christine	Swingtown "Take It to the Limit" (CC)		WRBL Night Watch	Late Show
WTVM 9	News (N)	World News-Gibson	Inside Edition (N)	Entertainment	Stand Up to Cancer (N) (CC)		America's Funniest Home Videos (CC)		20/20 (CC)		News (N)	(:35) Nightline (N)
WLTZ 38	News (N)	NBC Nightly News	News (N)	TMZ (N) (CC)	Stand Up to Cancer (N) (CC)		NFL Kickoff Special (N) (CC)		Dateline NBC (CC)		Everybody-Raymond	Tonight Show
WXTX 54	One on One (CC)	One on One (CC)	My Wife and Kids	Half & Half (CC)	Are You Smarter Than a 5th Grader? Supermodel Kathy Ireland tests her skills. (CC)				News (N)	Seinfeld (CC)	The Academy "Back to Business"	
WJSP 28	The NewsHour With Jim Lehrer (N) (CC)		Rick Steves' Insider's Europe (CC)				My Music: The British Beat Performances of British Invasion hits from the 1960s. (CC)				Prep Sports Plus	Business Rpt.
WLGA 66	Still Standing (CC)	Still Standing (CC)	The King of Queens	The King of Queens	WWE Friday Night SmackDown! (N) (CC)				Sex and the City	Sex and the City	Will & Grace (CC)	Will & Grace (CC)
WYBU 16	Richard and Lindsay Roberts		Door of Hope	Ted Shuttlesworth's	In Touch With Dr. Charles Stanley (N)		Good Life		The 700 Club (CC)		Word of Excellence	Zola Levitt Presents
A&E	Cold Case Files A California serial killer.		CSI: Miami "Money Plane" (CC)		CSI: Miami "Broken Home" (CC)		CSI: Miami "A Grizzly Murder" (CC)		The Cleaner "House of Pain" (CC)		Criminal Minds "Unfinished Business"	
AMC	"Timecop" ('94, Science Fiction) ★★½ Jean-Claude Van Damme, Mia Sara. (CC)				"The Dead Pool" ('88, Action) ★★½ Clint Eastwood, Patricia Clarkson.				"The Dead Pool" ('88, Action) ★★½ Clint Eastwood, Patricia Clarkson.			
BET	106 & Park: BET's Top 10 Live Terrence Howard. (N) (CC)			Access Granted	BET Presents: Top 25 Heartaches (CC)		"South Central" ('92, Drama) ★★★ Glenn Plummer, Byron Keith Minns. (CC)				Truth-Johnson	The Black Carpet
CNBC	Mad Money		Kudlow & Company (CC)		On the Money		Deal or No Deal (CC)		The Big Idea With Donny Deutsch		Mad Money	
CNN	(4:00) The Situation Room		Lou Dobbs Tonight (CC)		CNN Election Center		Larry King Live (CC)		Anderson Cooper 360 (CC)			
COM	Undercover Brother	RENO 911! (CC)	Scrubs (CC)	Scrubs "My Coffee"	Daily Show	The Colbert Report	Chappelle's Show	Chappelle's Show	Bill Engvall: 15 Degrees Off Cool (CC)		Daily Show	The Colbert Report
DIS	Zack & Cody	Zack & Cody	Hannah Montana	Zack & Cody	"The Incredibles" ('04, Adventure) ★★★½ Voices of Craig T. Nelson. 'PG' (CC)				Wizards-Place	Life With Derek	Zack & Cody	Hannah Montana
E!	Fall TV Preview	New Kids	E! News (N)	The Daily 10 (N)	Stand Up to Cancer (N) (CC)		Forbes Top 20 TV Cash Queens		The Soup (N)	Chelsea Lately	E! News	Chelsea Lately (N)
ESPN	SportsCenter (Live) (CC)		College Football Navy at Ball State. (Live) (CC)						MLB Baseball Arizona Diamondbacks at Los Angeles Dodgers. (Subject to Blackout)			
FAM	The Secret Life of the American Teenager		That '70s Show	That '70s Show	Samurai Girl Heaven begins samurai training following a brutal attack on her family. (N)				America's Funniest Home Videos (CC)		The 700 Club (CC)	
FX	"The Family Stone" ('05) ★★½ Dermot Mulroney, Sarah Jessica Parker. (CC)				"Maid in Manhattan" ('02, Romance-Comedy) ★★ Jennifer Lopez, Ralph Fiennes. (CC)				"Maid in Manhattan" ('02, Romance-Comedy) ★★ Jennifer Lopez, Ralph Fiennes. (CC)			
HBO	"The Astronaut Farmer" ('07) ★★½ Billy Bob Thornton. 'PG'			Making: True Blood	"300" ('07, Action) ★★★ Gerard Butler, Lena Headey. 'R' (CC)				(9:55) Entourage	(:25) Entourage	Real Time With Bill Maher (Live) (CC)	
HBO2	"El Cantante" ('06, Biography) ★★ Marc Anthony, Jennifer Lopez. 'R' (CC)				Hard Knocks: Training Camp-Cowboys		"Epic Movie" ('07, Comedy) ★ Kal Penn. 'PG-13' (CC)			"Fear and Loathing in Las Vegas" ('98) ★½ Johnny Depp. 'R'		
HIST	Ice Road Truckers "The Final Run" (CC)		Modern Marvels Revolutionizing war. (CC)		Modern Marvels "Traps" (CC)		Gangland "Biker Wars" The Outlaws. (CC)		Shockwave (N) (CC)		Mega Disasters (CC)	
LIFE	Reba (CC)	Reba (CC)	Still Standing (CC)	Still Standing (CC)	Reba (CC)	Reba (CC)	"What Girls Learn" ('01, Drama) ★½ Elizabeth Perkins, Scott Bakula. (CC)				Will & Grace (CC)	Will & Grace (CC)
MAX	(5:20) "Evan Almighty" ('07) ★★ 'PG' (CC)		"The Hitcher" ('07, Suspense) ★ Sean Bean. 'R' (CC)			"Fantastic Four: Rise of the Silver Surfer" ('07) ★★ 'PG' (CC)			"Shoot 'Em Up" ('07, Action) ★★½ Clive Owen. 'R' (CC)			Co-Ed Confidential 2
MAX2	28 Weeks Later ('07)	(:45) "Knocked Up" ('07) ★★★ Seth Rogen. A one-night stand has an unforeseen consequence. 'R' (CC)					"Death Sentence" ('07, Suspense) ★★ Kevin Bacon, Garrett Hedlund. 'R' (CC)				Coed Confidential	Joshua ('07) ★★½
MTV	Busted (N)	High School Stories	High School Stories	Choose or Lose	FNMTV Premieres "VMA Edition" (N)		Making the Band 4 (CC)		Exiled (CC)	Exiled Thailand.	"Not Another Teen Movie" ('01) ★	
NICK	SpongeBob	SpongeBob	Drake & Josh (CC)	Zoey 101 (CC)	iCarly (CC)	iCarly (CC)	SpongeBob	SpongeBob	George Lopez (CC)	George Lopez (CC)	Home Improvement	Home Improvement
SCI	Stargate SG-1 Teal'c disappears. (CC)		Stargate SG-1 "Heroes" (Part 1 of 2) (CC)		Stargate Atlantis "Harmony" (CC)		Stargate Atlantis "The Shrine" (CC)		Stargate Atlantis Michael's secret lab. (N)		Stargate SG-1 "2001" (CC)	
SHOW	(4:45) Blind Faith 'R'	(:45) "Mission: Impossible III" ('06, Action) ★★★ Tom Cruise, Philip Seymour Hoffman. iTV. 'PG-13' (CC)					Weeds (iTV) (CC)	Weeds "Little Boats"	Alex Reymundo's Hick-Spanic: Live		Boxing Antonio DeMarco vs. Jose Reyes.	
SHOW2	"End of the Century: The Story of the Ramones" ('03) ★★★ Rodney Bingenheimer.				(7:55) "Bordertown" ('07, Mystery) Jennifer Lopez, Antonio Banderas. Premiere. 'R'				Boxing (CC)		Russell Peters: Red, White and Brown	
SPIKE	CSI: Crime Scene Investigation		CSI: Crime Scene Investigation "4x4"		CSI: Crime Scene Investigation "Bull" (N)		UFC 70 Countdown: Cro Cop vs. Gonzaga Preview of the upcoming UFC 70: Nations Collide event.					
SPSO	The Baseball Report	Best Damn 50	Mind, Body	In Focus on FSN	Pro Football Preview		Best Damn Sports Show Period (CC)		The Baseball Report	The FSN Final Score	Pro Football Preview	
STARZ	(5:30) "Feel the Noise" ('07) ★★ 'PG-13'		"The Game Plan" ('07, Comedy) ★★ Dwayne "The Rock" Johnson. 'PG' (CC)				"Pirates of the Caribbean: At World's End" ('07) ★★½ Johnny Depp. Jack Sparrow's friends join forces to save him. 'PG-13' (CC)					
TBS	Friends (CC)	Everybody-Raymond	Everybody-Raymond	Everybody-Raymond	Seinfeld (CC)	Seinfeld (CC)	"Failure to Launch" ('06) ★★ Matthew McConaughey. Premiere. (CC)				Sex and the City	Sex and the City
TCM	"Gunga Din" ('39) ★★★★ Cary Grant. Kipling's tale of a water boy in colonial India.				"Swiss Family Robinson" ('60, Adventure) ★★★½ John Mills, Dorothy McGuire. Premiere.					"The Little Hut" ('57) ★★½ Ava Gardner, Stewart Granger.		
TDC	Dirty Jobs Hawaiian pharmaceutical plant.		Dirty Jobs "Big Animal Vet" (CC)		Dirty Jobs Cleaning up the environment.		Discovery Project Earth "Infinite Winds" (N)		Discovery Project Earth "Hungry Ocean"		How It's Made (CC)	How It's Made (CC)
TLC	What Not to Wear "Christina C." (CC)		Who Are You Wearing? Melissa Rivers. (N)		What Not to Wear "Catherine K." (CC)		What Not to Wear "Jackie" (N) (CC)		Say Yes-Dress	Rock the Reception	What Not to Wear "Catherine K." (CC)	
TMC	"Bread and Tulips" ('00) ★★½ Licia Maglietta. A housewife hitchhikes to Venice.				"National Lampoon's Van Wilder: The Rise of Taj" ('06) ★½ 'R'		(:40) "High School High" ('96) ★★ Jon Lovitz. 'PG-13' (CC)				(:05) "Love Stinks" ('99) ★½ 'R' (CC)	
TNT	Law & Order "Shangri-La" (CC) (DVS)		"Titanic" ('97, Drama) ★★★★ Leonardo DiCaprio, Kate Winslet. A woman falls for an artist aboard the ill-fated ship. (CC)								Law & Order "Oxymoron" (CC) (DVS)	
TOON	Chowder	Chowder	Johnny Test (CC)	Johnny Test (CC)	"The Ant Bully" ('06, Adventure) ★★½ Voices of Zach Tyler Eisen, Julia Roberts.				Chowder	Misadv. of Flapjack	Robot Chicken	The Oblongs (CC)
TTC	Most Haunted in America (CC)		Haunted Town (CC)		Weird Travels "Signs" (CC)		Inside Area 51 (CC)		Most Haunted Oxford Castle. (N)		Paranormal Egypt Akhenaten and Nefertiti.	
TVL	Andy Griffith	Andy Griffith	Andy Griffith	Andy Griffith	The Cosby Show	The Cosby Show	Scrubs (CC)	Scrubs (CC)	"Back to School" ('86, Comedy) ★★½ Rodney Dangerfield, Sally Kellerman.			
UNI	Que Locura	Noticiero Univisión	Querida Enemiga		Al Diablo con Los Guapos		Fuego en la Sangre		La Rosa de Guadalupe		Primer Impacto Extra	Noticiero Univisión
USA	Law & Order: Special Victims Unit (CC)		Law & Order: Special Victims Unit "Class"		Law & Order: Special Victims Unit "Alien"		Monk "Mr. Monk's 100th Case" (N) (CC)		Psych "Talk Derby to Me" (N) (CC)		House "It's a Wonderful Lie" (CC)	
WGN	Funniest Pets	Funniest Pets	America's Funniest Home Videos (CC)		"Ringmaster" ('98, Comedy-Drama) ★½ Jerry Springer, Jaime Pressly. (CC)				WGN News at Nine (N) (CC)		Scrubs (CC)	Scrubs "My Mentor"

WEEKDAY LATE NIGHTS — SEPTEMBER 5 - SEPTEMBER 11

	12:00	12:30	1:00	1:30	2:00	2:30	3:00	3:30	4:00	4:30	5:00	5:30
WRBL 3	Late Show	The Late Late Show With Craig Ferguson		(:37) Paid Program	(:07) Paid Program	Paid Program	CBS Up-Minute	Varied Programs			Paid Program	CBS Morning News
WTVM 9	(12:06) Jimmy Kimmel Live		(:06) Paid Program	Paid Program	Paid Program	Entertainment	ABC Wld News	Varied Programs		Paid Program	America This	News
WLTZ 38	Tonight Show	(:37) Late Night With Conan O'Brien		Last Call-Daly	(:05) Poker After Dark		(:05) Late Night With Conan O'Brien		Your-House	Early Today	First Business	Early Today
WXTX 54	Varied Programs		Paid Program	The Insider	Paid Program	Paid Program	Paid Program	Paid Program	Paid Program	Paid Program	Paid Program	Paid Program
WJSP 28	Varied Programs						Salsa	GED Connection	Workplce-Skills	Ninos en-Casa	A Place of Our Own	TV 411
WLGA 66	Cheaters	Bernie Mac	Cops	Malcolm-Mid.	Paid Program	That '70s Show	That '70s Show	Frasier	Frasier	Paid Program	Shepherd's Chapel	Varied Programs
WYBU 16	You and Me						The 700 Club		The New Jim Bakker Show		Make Your Day	Homekeepers
A&E	Varied Programs								America's Castles		Paid Program	Paid Program
AMC	Movie		Varied Programs									
BET	Movie				Varied Programs				BET Inspiration			
CNBC	Fast Money		Varied Programs		Paid Program	Paid Program	Paid Program	Paid Program	Worldwide Exchange		Varied Programs	
CNN	Larry King Live		Anderson Cooper 360		Anderson Cooper 360		Larry King Live		Lou Dobbs Tonight		Anderson Cooper 360	
COM	South Park	Varied Programs	Futurama	Futurama	Daily Show	The Colbert Report	Varied Programs		Paid Program	Paid Program	Paid Program	Varied Programs
DIS	That's So Raven	Cory in the House	The Replacements	Kim Possible	Emperor New	American Drgn	The Proud Family	Mr. Whiskers	Recess	The Little Mermaid	Lilo & Stitch	Lilo & Stitch
E!	Chelsea Lately	The Girls Next Door	Varied Programs			Chelsea Lately	E! News	The Daily 10	Paid Program	Paid Program	Bloomberg TV	Varied Programs
ESPN	Baseball Tonight	(:40) NFL Live	SportsCenter	Varied Programs	SportsCenter		College Football		Varied Programs		SportsCenter	
FAM	Varied Programs		Paid Program	Paid Program	Paid Program	Paid Program	The 700 Club		Paid Program	Paid Program	Joseph Prince	Life Today
FX	Movie	Varied Programs			Paid Program	Varied Programs	Paid Program	Paid Program	Paid Program	Paid Program	Paid Program	Paid Program
HBO	Varied Programs						(:05) Movie	Varied Programs				
HBO2	Varied Programs											
HIST	Varied Programs								Paid Program	Paid Program	Paid Program	Paid Program
LIFE	Frasier	Frasier	The Golden Girls	The Golden Girls	The Nanny	Paid Program	Paid Program	Paid Program	Paid Program	Paid Program	Paid Program	Paid Program
MAX	(12:05) Movie	Varied Programs		(:35) Movie		Varied Programs						
MAX2	(11:30) Movie		Varied Programs									
MTV	(13:00) Busted	Varied Programs										
NICK	Home Improvement	Home Improvement	George Lopez	George Lopez	Fresh Prince	Fresh Prince	Fresh Prince	Fresh Prince	Fresh Prince	Fresh Prince	Roseanne	Roseanne
SCI	Varied Programs		Ripley's Believe It or Not!		The X-Files		Movie		Varied Programs		Paid Program	Paid Program
SHOW	(11:00) Movie	Varied Programs								(:25) Movie		Varied Programs
SHOW2	Big Brother After Dark						Movie			(:35) Movie	Varied Programs	
SPIKE	Varied Programs		Star Trek: Voyager	Varied Programs	Deep Space 9	Varied Programs			Paid Program	Paid Program	Paid Program	Paid Program
SPSO	The FSN Final Score	Best Damn Sports Show Period		Varied Programs	The FSN Final Score	The FSN Final Score	Varied Programs				Outdoors	Varied Programs
STARZ	Movie	Varied Programs						(:45) Movie	Varied Programs			
TBS	Sex and the City	Varied Programs					Movie			Varied Programs		Steve Harvey
TCM	Movie	Varied Programs			Movie	Varied Programs			Movie	Varied Programs		
TDC	Varied Programs						Paid Program	Paid Program	Paid Program	Paid Program	Paid Program	Paid Program
TLC	Varied Programs						Paid Program	Paid Program	Paid Program	Paid Program	Paid Program	Paid Program
TMC	(11:05) Movie		Varied Programs				Movie	Varied Programs				
TNT	Movie		Varied Programs									
TOON	Robot Chicken	The Boondocks	Squidbillies	Home Movies	The Oblongs	Family Guy	Family Guy	Robot Chicken	The Boondocks	Squidbillies	Home Movies	Inuyasha
TTC	Bizarre Foods With Andrew Zimmern		Varied Programs				Paid Program	Paid Program	Paid Program	Paid Program	Paid Program	Paid Program
TVL	The Cosby Show	The Cosby Show	Sanford and Son	Sanford and Son	The Jeffersons	The Jeffersons	Beverly Hillbillies	Beverly Hillbillies	Three's Company	The Brady Bunch	Leave It to Beaver	I Love Lucy
UNI	La Hora de la Risa		Amarte es Mi Pecado		Clasicos de Mujer	Clásicos del Humor	Clásicos de Casos de Familia		El Gordo y la Flaca		Primer Impacto Extra	Noticiero Univisión
USA	Law & Order: Special Victims Unit		Varied Programs		Movie				Law Order: CI	Varied Programs	Paid Program	Paid Program
WGN	Corner Gas	Becker	Home Videos	Varied Programs	Steve Wilkos	Varied Programs	Paid Program	Paid Program	Lizzie McGuire	Sister, Sister	Moesha	Paid Program

SATURDAY MORNING — SEPTEMBER 6

	6:00	6:30	7:00	7:30	8:00	8:30	9:00	9:30	10:00	10:30	11:00	11:30
WRBL 3	Reel Animals (El)	Paid Program	Care Bears	Strawberry	Cake "Snack Attack"	Horseland (El) (CC)	The Early Show (N) (CC)				Sushi Pack (CC)	Dino Squad (CC)
WTVM 9	Georgia Farm	Paid Program	Paid Program	Paid Program	Good Morning America (N) (CC)		Emperor New	The Replacements	That's So Raven (El)	That's So Raven (El)	Hannah Montana (El)	Zack & Cody
WLTZ 38	Everybody-Raymond	Wall Street Jrnl	Awesome Adv.	Wild About Animals	Today Home improvement. (N) (CC)		Kennon and Parker	Babar (El) (CC)	My Friend Rabbit (El)	Zula Patrol (CC)	3-2-1 Penguins (El)	VeggieTales (CC)
WXTX 54	Paid Program	Magic Marc	Paid Program	Teen Kids News (N)	Di-Gata Defenders	Biker Mice	Mutant Turtles	Mutant Turtles	Sonic X (CC)	Dinosaur King (CC)	Kirby: Right	Winx Club (El) (CC)
WJSP 28	Antiques Roadshow "Providence, RI"		Mama-Movies	It's a Big Big World	Bob the Builder	Bob the Builder	Thomas & Friends	Thomas & Friends	The Electric Company's Greatest Hits & Bits (CC)			Rich Forever
WLGA 66	Paid Program	Paid Program	Will & Dewitt (CC)	Magi-Nation (El)	Tom and Jerry Tales	Tom and Jerry Tales	Spider-Man	Chaotic (CC)	Chaotic (CC)	Teenage Mut	Yu-Gi-Oh! G/X	Yu-Gi-Oh! G/X
WYBU 16	Worship for Kids (El)	Sonshiny Day (El)	Kids Like You (El)	Becky's Barn (El)	Gospel Bill (El)	Joy Junction (El)	Gina D's Kids Club	Gerbert (El)	Christian Fitness	End of the Age	CTN Special	Love Worth Finding
A&E	Paid Program	Paid Program	Flip This House The perfect nightmare.		Flip This House "House on High" (CC)		Flip This House (CC)		We Mean Business	Sell This House! (N)	Sell This House!	Pulp Fiction ('94)
AMC	Lawless Range ('35)	"Blood on the Arrow" ('64, Western) ★½ Dale Robertson, Martha Hyer. (CC)				"The Appaloosa" ('66, Western) ★★★ Marlon Brando, Anjanette Comer. (CC)				(:45) "The Undefeated" ('69, Western) ★★★ John Wayne. (CC)		
BET	BET Morning Inspiration						Just Jordan (CC)	Just Jordan (CC)	Romeo! (CC)	Romeo! (CC)	Smart Guy "Pilot"	Smart Guy (CC)
CNBC	High Net Worth	Paid Program	Paid Program	Paid Program	Houses For $300	Paid Program	Ten Minute Trainer	Paid Program	Paid Program	Paid Program	Thin Instantly	Body Bootcamp
CNN	CNN: Special Investigations Unit		CNN Saturday Morning			House Call	Saturday Morn.	Open House (CC)	Newsroom		Newsroom	
COM	Ten Minute Trainer	KODAK EASYSHARE	MADtv The Rock. (CC)		MADtv David Alan Grier; Fred Willard. (CC)		Daily Show	Daily Show	Daily Show	Daily Show	Scrubs (CC)	Scrubs (CC)
DIS	Mickey Mouse	Mickey Mouse	Mickey Mouse	Mickey Mouse	Mickey Mouse	Mickey Mouse	Mickey Mouse	Mickey Mouse	Imagination Movers	Imagination Movers	Imagination Movers	Imagination Movers
E!	Bloomberg Television		Fall TV Preview	The Soup	Denise Richards	Denise Richards	E! News (N)		The Soup	Daily 10 Wknd	15 Most Shocking Political Sex Scandals	
ESPN	SportsCenter (CC)		SportsCenter (CC)		SportsCenter (CC)		SportsCenter (Live) (CC)		College Gameday (Live) (CC)			
FAM	Paid Program	Paid Program	Step by Step (CC)	Step by Step (CC)	Sabrina-Witch	Sabrina-Witch	Full House (CC)	Full House (CC)	My Wife and Kids	My Wife and Kids	That '70s Show	That '70s Show
FX	eBay Money	Paid Program	The Practice "We Hold These Truths..."		"The Family Stone" ('05) ★★½ Dermot Mulroney, Sarah Jessica Parker. (CC)				"Swimfan" ('02, Suspense) ★½ Jesse Bradford, Erika Christensen. (CC)			
HBO	Joe Louis-Hero	(:20) "Soapdish" ('91, Comedy) ★★½ Sally Field. 'PG-13' (CC)			"I Now Pronounce You Chuck and Larry" ('07) ★½ Adam Sandler. 'PG-13' (CC)				"No Reservations" ('07) ★★½ Catherine Zeta-Jones. 'PG' (CC)			Hard Knocks
HBO2	"'Til There Was You" ('97, Romance) ★½ Jeanne Tripplehorn. 'PG-13' (CC)				"Best in Show" ('00) ★★★½ Michael Hitchcock. 'PG-13' (CC)			Real Time With Bill Maher (CC)		"Superman Returns" ('06) ★★★½ Brandon Routh. 'PG-13' (CC)		
HIST	History vs. Hollywood "A Bridge Too Far"		Heavy Metal The Challenger tank. (CC)		American Eats "Ice Cream" Ice cream.		Wild West Tech Freak-show operators.		UFO Files UFO sightings. (CC)		Gangland "Gangster City" Chicago. (CC)	
LIFE	Paid Program	Paid Program	Paid Program	Paid Program	Paid Program	KODAK EASYSHARE	Paid Program	Paid Program	Paid Program	Paid Program	"Guilty Hearts" ('02) ★★ Treat Williams.	
MAX	Jesse James	(:35) "Mr. Bean's Holiday" ('07) ★★½ Rowan Atkinson. 'G' (CC)			"Dreamgirls" ('06) ★★★½ Jamie Foxx. Three singers learn that fame has a high price.				(:10) "The Reaping" ('07, Horror) ★½ Hilary Swank, David Morrissey. 'R' (CC)			
MAX2	(5:00) "The Arrival" ('96) ★★½ 'PG-13'		"The Godfather, Part III" ('90, Crime Drama) ★★★ Al Pacino. A dignified don joins his wild nephew in a Sicilian vendetta. 'R' (CC)						"Jet Li's Fearless" ('06) ★★★ Jet Li. (Subtitled) 'PG-13' (CC)			We Are Marshall
MTV	My Super Sweet Celebration (CC)		My Super Sweet Celebration (CC)		My Super Sweet Celebration (CC)		My Super Sweet Celebration (CC)		My Super Sweet Celebration (CC)		My Super Sweet Celebration (CC)	
NICK	As Told by Ginger	ChalkZone (CC)	Jimmy Neutron: Gen.	Jimmy Neutron: Gen.	Fairly OddParents	Fairly OddParents	SpongeBob	SpongeBob	Back, Barnyard	The Mighty B! (CC)	SpongeBob	SpongeBob
SCI	Paid Program	Art of Making Money	Paid Program	Thin Instantly	KODAK EASYSHARE	magicJack.com	"Sightings: Heartland Ghost" ('02, Suspense) ★★½ Beau Bridges, Nia Long.				"Hallowed Ground" ('07) Jaimie Alexander.	
SHOW	Mission: Imp. 3	"Eyes of an Angel" ('94) ★½ John Travolta. iTV. 'PG-13' (CC)			"Mr. Nanny" ('93) ★★ Terry "Hulk" Hogan. iTV. 'PG' (CC)			(:25) "Miss Potter" ('06) ★★½ Renée Zellweger. iTV. 'PG' (CC)			"Copying Beethoven" ('06) ★★½ 'PG-13'	
SHOW2	(5:15) "Don't Tempt Me" ('01) ★★½ 'R'		(:15) "D3: The Mighty Ducks" ('96, Comedy) ★★½ Emilio Estevez. Premiere. 'PG'				(:15) "Puccini for Beginners" ('06) ★★½ Elizabeth Reaser. 'NR'			(:45) "The Flying Scotsman" ('06) ★★½ Jonny Lee Miller.		
SPIKE	Paid Program	Paid Program	Fast Cash	P90X	Thin Instantly	Ten Minute Trainer	Whacked Out Sports	Whacked Out Sports	Whacked Out Sports	Whacked Out Sports	Trucks! (CC)	Trucks! (CC)
SPSO	Hunting	Pro Football Preview		Colon Detox	Paid Program	Academy Outdoors	Butch Davis (N)	David Cutcliffe (N)	Academy Golf (N)	Outdoors	Ship Shape TV (N)	Sprtsman Adv.
STARZ	Pirates-Worlds	(:40) "Wubbzy's Big Movie!" ('08, Comedy) 'NR'			"The Game Plan" ('07, Comedy) ★★ Dwayne "The Rock" Johnson. 'PG' (CC)				"Sgt. Bilko" ('96, Comedy) ★½ Steve Martin. 'PG' (CC)			Gone Baby Gone 'R'
TBS	(:10) "Planes, Trains and Automobiles" ('87) ★★★ Steve Martin, John Candy. (CC)				(:10) "Groundhog Day" ('93) ★★½ Bill Murray, Andie MacDowell. (CC)				(:10) "In Good Company" ('04) ★★★ Dennis Quaid, Topher Grace. (CC)			
TCM	"Kings Row" ('42) ★★★ Ann Sheridan. Small-town friends experience decades of turbulence. (CC) (DVS)					"Nothing Sacred" ('37) ★★★½ Carole Lombard, Fredric March.			"The Awful Truth" ('37, Comedy) ★★★½ Irene Dunne, Cary Grant. (CC)			
TDC	Paid Program	Paid Program	KODAK EASYSHARE	Paid Program	Paid Program	Paid Program	World's Strangest UFO Stories (CC)		Dirty Jobs Turkey and potatoes. (CC)		Smash Lab "Runaway Big Rig"	
TLC	Paid Program	Paid Program	Paid Program	Paid Program	Designing Spaces	Ten Minute Trainer	Say Yes-Dress	Rock the Reception	What Not to Wear "Jackie" (CC)		Who Are You Wearing? Melissa Rivers.	
TMC	(5:20) "The World's Fastest Indian" ('05) ★★½ 'PG-13' (CC)				"Peaceful Warrior" ('06, Drama) ★★ Nick Nolte, Scott Mechlowicz. 'PG-13' (CC)			"Beat the Drum" ('03, Drama) ★★½ Junior Singo, Owen Sejake. 'NR' (CC)				(:25) The Seat Filler
TNT	"A Few Good Men" ('92) ★★★½ Tom Cruise, Jack Nicholson. A Navy lawyer defends two Marines in a comrade's death. (CC)						Law & Order "Past Imperfect"		The Closer "Split Ends" (CC)		Law & Order "Divorce" (CC) (DVS)	
TOON	The Mr. Men Show	Tom & Jerry		George of the Jungle	Misadv. of Flapjack	Chowder	Pokemon-Battle	Pokemon-Battle	Ben 10: Alien Force	Transformers	Bakugan (CC)	Robotboy
TTC	Paid Program	Houses For $300	Paid Program	Paid Program	Paid Program	Discover Wisc	Mysterious Journeys (CC)		Mysterious Journeys Salem, Mass. (CC)		World's Creepiest Destinations (CC)	
TVL	Gunsmoke "Champion of the World" (CC)		Bonanza "In Defense of Honor" (CC)		Green Acres	The Addams Family	Andy Griffith	Andy Griffith	I Love Lucy (CC)	I Love Lucy (CC)	I Love Lucy (CC)	I Love Lucy (CC)
UNI	Tu Desayuno	Tu Desayuno	Ultrachamos (El)	Ultrachamos (El)	Dora the Explorer	Go, Diego, Go! (El)	Pinky Dinky Doo (El)	Jakers! Piggley	Gadget's Trip	Beakman's World	Tu Desayuno	Tu Desayuno
USA	Law & Order: Special Victims Unit "Head"		Paid Program	Paid Program	P90X	Paid Program	House "Pilot" (CC)		House "Paternity" (CC)		House "Occam's Razor" (CC)	
WGN	Paid Program (CC)	Paid Program (CC)	Paid Program (CC)	Adelante Chicago	Paid Program (CC)	Paid Program (CC)	Paid Program (CC)	Paid Program (CC)	Paid Program (CC)	Paid Program (CC)	Paid Program (CC)	Paid Program (CC)



SATURDAY AFTERNOON — SEPTEMBER 6

	12:00	12:30	1:00	1:30	2:00	2:30	3:00	3:30	4:00	4:30	5:00	5:30
WRBL 3	SEC Football Today	College Football Southern Mississippi at Auburn. (Live)						U.S. Open Tennis Men's Semifinals. From the USTA National Tennis Center in Flushing, N.Y. (CC)				
WTVM 9	Power Rangers	Power Rangers	Paid Program	Paid Program	Paid Program	Instant Fisherman	College Foot.	College Football Teams to Be Announced. (Live)				
WLTZ 38	PGA Tour Golf BMW Championship -- Third Round. From Bellerive Country Club in St. Louis. (Live) (CC)							College Football San Diego State at Notre Dame. (Live) (CC)				
WXTX 54	Week-Baseball	Paid Program	"The 13th Warrior" ('99, Suspense) ★½ Antonio Banderas, Diane Venora.				Paid Program	MLB Baseball Philadelphia Phillies at New York Mets. From Shea Stadium in Flushing, N.Y. (Live) (CC)				
WJSP 28	Stay Rich Forever & Ever With Ed Slott		Play Piano in a Flash Easy way to learn how to play the piano. (CC)				Suze Orman: Women & Money Information about financial matters. (CC)				Sarah Brightman: Symphony in Vienna	
WLGA 66	College Football Georgia Tech at Boston College. (Live)						The Dead Zone "Collision" (CC)	"The Hillz" ('04) Rene Heger. A collegian learns that a friend is leading a vicious gang.				
WYBU 16	Marching in the Light	Possess the	News	Christian World	Manna-Fest	Prophecy in News	The Wakening Hour	Joseph Prince	Harris County School Board			
A&E	(11:30) "Pulp Fiction" ('94) ★★★½ John Travolta. Criminals cross paths in three interlocked tales of mayhem.					"Batman" ('89) ★★★ Jack Nicholson. Premiere. The Caped Crusader vows to rid Gotham City of the Joker.					The Anatomy of 9/11 (CC)	
AMC	(10:45) "The Undefeated" ('69) ★★★ (CC)		(:15) "Shenandoah" ('65, War) ★★★ James Stewart, Doug McClure. Rich Virginia farmer joins Civil War.					(:45) "The Shootist" ('76) ★★★½ John Wayne, Lauren Bacall. People pester old, dying gunfighter. (CC)				
BET	Smart Guy (CC)	Smart Guy (CC)	Smart Guy (CC)	Smart Guy (CC)	Smart Guy (CC)	Smart Guy (CC)	Smart Guy (CC)	Smart Guy (CC)	Steve Harvey	Steve Harvey	The Parkers (CC)	The Parkers (CC)
CNBC	Paid Program	Paid Program	Paid Program	Paid Program	Paid Program	Paid Program	Paid Program	magicJack.com	P90X	Paid Program	Paid Program	Ten Minute Trainer
CNN	Newsroom		Your Money		Newsroom		CNN: Special Investigations Unit		Newsroom		Newsroom	
COM	"Undercover Brother" ('02, Comedy) ★★★ Eddie Griffin, Chris Kattan. (CC)				"Juwanna Mann" ('02, Comedy) ★½ Miguel A. Núñez. Jr., Vivica A. Fox. (CC)				"Wayne's World 2" ('93, Comedy) ★★½ Mike Myers, Dana Carvey. (CC)			
DIS	"The Incredibles" ('04, Adventure) ★★★½ Voices of Craig T. Nelson. 'PG' (CC)				Zack & Cody	Zack & Cody	That's So Raven	That's So Raven	Cory in the House	Cory in the House	Hannah Montana	Hannah Montana
E!	15 Most Shocking Political Sex Scandals		Going Postal: 15 Most Shocking Acts of Violence Disturbing acts of violence.				Sunset Tan	Sunset Tan	The Girls Next Door	The Girls Next Door	Kate Hudson: The E True Hollywood Story	
ESPN	College Football Teams to Be Announced. (Live)						College Football Scoreboard (Live) (CC)			College Football West Virginia at East Carolina. (Live)		
FAM	That '70s Show	"Sky High" ('05, Comedy) ★★½ Michael Angarano, Kurt Russell. (CC)				"Harry Potter and the Goblet of Fire" ('05, Fantasy) ★★★ Daniel Radcliffe, Rupert Grint. Voldemort lays a trap for Harry at the Triwizard Tournament. (CC)						
FX	"The Butterfly Effect" ('04, Suspense) ★★ Ashton Kutcher, Amy Smart. A young man travels back in time to change the future. (CC)						"Bulletproof Monk" ('03) ★★ Chow Yun-Fat. A martial-arts master finds a protégé to protect a scroll. (CC)					Walk the Line ('05)
HBO	Hard Knocks	Burn-Reading	"Something the Lord Made" ('04, Docudrama) ★★★ Alan Rickman, Mos Def. (CC)				(:15) "Charlie's Angels" ('00, Action) ★★★ Cameron Diaz. 'PG-13' (CC)				"I Now Pronounce You Chuck and Larry"	
HBO2	(10:30) "Superman Returns" ('06) ★★★½		(:15) "Circle of Friends" ('95, Drama) ★★★ Chris O'Donnell, Minnie Driver. 'PG-13' (CC)				"Buffy the Vampire Slayer" ('92) ★ Kristy Swanson. 'PG-13' (CC)		"The Return" ('06) ★ Sarah Michelle Gellar. 'PG-13' (CC)			
HIST	Gangland "Deadly Triangle" (CC)		Gangland Street gangs in the military.		Shockwave Australian barge explosion.		Shockwave (CC)		Shockwave (CC)		Extreme Marksmen (CC)	
LIFE	(11:00) "Guilty Hearts" ('02) ★★ Treat Williams, Marcia Gay Harden. A murder suspect's mistress reveals their secret affair. (CC)						"Maid of Honor" ('06) Linda Purl. An insanely jealous woman wants to stop a wedding.				To Love, Honor and Obey (CC)	
MAX	(11:50) "The Replacements" ('00, Comedy) ★★½ Keanu Reeves. 'PG-13' (CC)				(1:50) "The Marine" ('06, Action) ★½ John Cena. 'PG-13' (CC)			(:20) "Blood Diamond" ('06, Adventure) ★★★ Leonardo DiCaprio. 'R' (CC)				(:45) Alpha Dog ('06)
MAX2	(11:45) "We Are Marshall" ('06, Drama) ★★½ Matthew McConaughey. 'PG' (CC)				"The Comebacks" ('07) ★½ David Koechner. 'PG-13' (CC)			"Shoot 'Em Up" ('07, Action) ★★½ Clive Owen. 'R' (CC)			"Norbit" ('07) ★½ Eddie Murphy. 'PG-13'	
MTV	Exiled (CC)	Exiled Thailand.	Britney VMA	Step and Repeat	"8 Mile" ('02, Drama) ★★★ Eminem, Kim Basinger. A Detroit man tries to achieve success as a rapper.					Britney VMA	Busted	Busted
NICK	SpongeBob	SpongeBob	The Fairly OddParents (CC)			The Mighty B! (CC)	The Mighty B! (CC)	Back, Barnyard	Back, Barnyard	Back, Barnyard	SpongeBob	SpongeBob
SCI	(11:00) "Hallowed Ground" ('07, Horror)		"Wicked Little Things" ('06, Horror) Lori Heuring, Scout Taylor-Compton. (CC)				"The Gravedancers" ('06, Horror) ★★ Dominic Purcell, Josie Maran. (CC)				"Ghost Voyage" ('08) Antonio Sabato Jr.	
SHOW	Copying Beethoven	(:45) "Earth Girls Are Easy" ('89, Musical Comedy) ★★½ Geena Davis. iTV. 'PG' (CC)				"Employee of the Month" ('06, Comedy) ★★ Dane Cook. iTV. 'PG-13' (CC)				"Jam" ('06, Drama) Jeffrey Dean Morgan. iTV. 'NR' (CC)		
SHOW2	The Flying Scotsman	"Emma" ('96, Drama) ★★★ Gwyneth Paltrow, Jeremy Northam. 'PG' (CC)				"Conversations With Other Women" ('05) ★★★ 'R' (CC)		(3:55) "The Matchmaker" ('97) ★½ Janeane Garofalo. 'R' (CC)				Puccini-Begin.
SPIKE	Horsepower TV (N)	MuscleCar (CC)	Trucks! (N) (CC)	Xtreme 4x4	"All the Right Moves" ('83, Drama) ★★★ Tom Cruise, Craig T. Nelson. Premiere.			"Boyz N the Hood" ('91, Drama) ★★★½ Larry Fishburne, Ice Cube.				
SPSO	Uga and His Family	Under the Lights (N)	Georgia Foot.	Mark Richt	Mark Richt	Dawg Day Saturday Pregame Show (Live)		College Football Central Michigan at Georgia. (Live)				
STARZ	(11:40) "Gone Baby Gone" ('07) ★★★ Casey Affleck. 'R' (CC)		(:45) "Feel the Noise" ('07, Drama) ★★ Omarion Grandberry. 'PG-13' (CC)					(:20) "Catch and Release" ('07, Comedy-Drama) ★★ Jennifer Garner. 'PG-13' (CC)				Brothers Sol.
TBS	(:15) "The Perfect Man" ('05) ★★ Hilary Duff. A teen invents a secret admirer for her mother. (CC)					"Save the Last Dance" ('01, Romance) ★★★ Julia Stiles, Sean Patrick Thomas. (CC)			Friends (CC)		Sex and the City	Sex and the City
TCM	Elvis Mitchell: Under	"The Rounders" ('65) ★★★ Glenn Ford, Henry Fonda. (CC)			"The Big Country" ('58, Western) ★★★½ Gregory Peck, Jean Simmons. Texas ranchers involve an Easterner in a water rights feud.						"The Best Years of Our Lives" ★★★★	
TDC	Discovery Project Earth "Infinite Winds"		Inside the Twin Towers (CC)		Inside the Twin Towers		Tuna Wranglers (CC)		Tuna Wranglers (CC)		Engineering the Impossible (CC)	
TLC	Must Love Kids "Striking Gold" (N)		Take Home Nanny School antics. (CC)		Home Made Simple "Rousing Renewal"		Handyman	Handyman	Holmes on Homes "House Arrest" (CC)		Property Ladder (CC)	
TMC	(11:25) "The Seat Filler" ('04) 'PG-13' (CC)		"Out of Season" ('04, Suspense) ★½ Dennis Hopper. 'R' (CC)			(:45) "Cherry Crush" ('07, Drama) Nikki Reed. 'R' (CC)			(:15) "The Groomsmen" ('06, Comedy) ★★½ Edward Burns, Brittany Murphy. 'R' (CC)			
TNT	"Heat" ('95) ★★★½ Al Pacino, Robert De Niro. A homicide detective matches wits with a cunning adversary. (CC) (DVS)						"Die Hard" ('88) ★★★½ Bruce Willis. A New York policeman outwits foreign thugs in an L.A. high-rise. (CC)					We Were Soldiers
TOON	Ben 10: Alien Force	Ben 10: Alien Force	George of the Jungle	George of the Jungle	Misadv. of Flapjack	Misadventures	Chowder	Chowder	Mucha Lucha: The Return of el Malefico			Courage-Dog
TTC	Cash and Treasures	Cash and Treasures	Cash and Treasures	Cash and Treasures	Cash and Treasures	Cash and Treasures	Cash and Treasures	Cash and Treasures	Cash and Treasures	Cash and Treasures	Cash and Treasures	Cash and Treasures
TVL	Beverly Hillbillies	Beverly Hillbillies	Beverly Hillbillies	Hogan's Heroes	Hogan's Heroes	"See No Evil, Hear No Evil" ('89, Comedy) ★★½ Richard Pryor, Gene Wilder. Premiere.			"Overboard" ('87) ★★½ Goldie Hawn, Kurt Russell. Premiere.			
UNI	Viva la Familia! El cuidado de niños.		Alegrijes y Rebujos				Piel de Estrellas Sylvia Irabien; Pilar Montenegro; Tania Vazquez.				Primer Impacto: Fin de Semana	
USA	House "Maternity" (CC)		House Dr. House treats a nun. (CC)		House "The Socratic Method" (CC)		House "Fidelity" (CC)		House "Poison" (CC)		House "DNR" (CC)	
WGN	Funniest Pets	Funniest Pets	America's Funniest Home Videos (CC)		Soul Train Run-D.M.C.; Genobia Jeter.		"State and Main" ('00, Comedy) ★★★ Alec Baldwin, William H. Macy. (CC)				American Idol Rewind "Top 4 to 3" (CC)	

SATURDAY PRIME TIME — SEPTEMBER 6

	6:00	6:30	7:00	7:30	8:00	8:30	9:00	9:30	10:00	10:30	11:00	11:30
WRBL 3	Paid Program	CBS Evening News	Paid Program	Wheel of Fortune	U.S. Open Tennis Women's Final. (Live) (CC)				48 Hours Mystery "The Letter" (N) (CC)		WRBL Night Watch	CSI: Miami (CC)
WTVM 9	College Football Teams to Be Announced.		NASCAR Countdown	NASCAR Racing Sprint Cup -- Chevy Rock & Roll 400. From Richmond International Raceway in Richmond, Va. (Live)								News (N)
WLTZ 38	College Football		TMZ (Season Finale) (N) (CC)		Chuck "Chuck Versus the Truth" (CC)		Law & Order: Criminal Intent "Betrayed"		Law & Order: Criminal Intent "Ten Count"		Realtime Bill Purvis	Saturday Night Live
WXTX 54	MLB Baseball: Phillies at Mets		American Idol Rewind Top three remain.		Cops (PA) (CC)	Cops (N) (PA) (CC)	America's Most Wanted-Fights Back		News (N)	Seinfeld (CC)	MADtv Dave Navarro. (CC)	
WJSP 28	Symphony-Vien	Andre Rieu: Live in Vienna Andre Rieu and the Johann Strauss Orchestra and Choir.				Life Lessons From Onslow: A Keeping Up Appearances Special			Dr. Wayne Dyer: The Power of Intention Dr. Wayne Dyer explores the power of intention.			
WLGA 66	Bernie Mac	Still Standing (CC)	Will & Grace (CC)	Will & Grace (CC)	The King of Queens	The King of Queens	Cheaters (CC)		Cheaters (CC)	Cops (CC)	Sex and the City	Sex and the City
WYBU 16	Cornerstone Hour		Van Impe Pres	Giving Hope	Scott Young	Day of Salvation	Leslie Hale (CC)		Wisdom for Winning		Ed Young Television	Wisdom Keys
A&E	(5:00) The Anatomy of 9/11 (CC)		I Missed Flight 93 (CC)		"Flight 93" ('06, Docudrama) ★★½ Jeffrey Nordling, Ty Olsson. (CC)				The Sopranos "Members Only" (CC)		The Sopranos "Join the Club" (CC)	
AMC	"Hondo" ('53, Western) ★★★ John Wayne, Geraldine Page.				"The Alamo" ('04, War) ★★½ Dennis Quaid, Billy Bob Thornton. Premiere. Outnumbered Texans fight to secede from Mexico. (CC)						"A Fistful of Dollars" ('64) ★★★ (CC)	
BET	106 & Park: BET's Top 10 Live Robin Thicke. (CC)		Access Granted		Girlfriends (CC)	Girlfriends (CC)	Girlfriends (CC)	Girlfriends (CC)	Comic View	Comic View	"Ride" ('98) ★★½ Malik Yoba. (CC)	
CNBC	Houses For $300	Paid Program	Deal or No Deal (CC)		The Apprentice		The Suze Orman Show (N) (CC)		Deal or No Deal (CC)		The Apprentice	
CNN	This Week in Politics		Lou Dobbs This Week		CNN: Special Investigations Unit		Larry King Live		Newsroom		CNN: Special Investigations Unit	
COM	George Lopez: America's Mexican In Phoenix. (CC)			Kevin James: Sweat the Small Stuff (CC)		Jeff Dunham: Spark of Insanity The comic performs. (CC)			Brian Regan: The Epitome of Hyperbole (N)		Gerry Dee: No Reading Ahead (CC)	
DIS	Zack & Cody	Zack & Cody	Zack & Cody	Hannah Montana	Cory in the House	Phineas and Ferb	"The Shaggy Dog" ('06, Comedy) ★★ Tim Allen, Robert Downey Jr. 'PG'				Zack & Cody	Hannah Montana
E!	Forbes Top 20 TV Cash Queens		E! News (N)		"Ever After" ('98, Romance) ★★★ Drew Barrymore, Anjelica Huston. Premiere.				Saturday Night Live Drew Barrymore; Kelis.		The Soup	Chelsea Lately
ESPN	(4:30) College Football West Virginia at East Carolina. (Live)			Scoreboard	College Football Miami at Florida. (Live) (CC)						SportsCenter (Live) (CC)	
FAM	Samurai Girl Heaven begins samurai training following a brutal attack on her family.				Samurai Girl (N) (Part 2 of 3) (CC)				Samurai Girl (Part 2 of 3) (CC)			
FX	(5:30) "Walk the Line" ('05, Biography) ★★★ Joaquin Phoenix, Reese Witherspoon. (CC)					"Firewall" ('06, Suspense) ★★½ Harrison Ford, Paul Bettany. A bank security expert battles a criminal. (CC)					The Shield "Coefficient of Drag" (CC)	
HBO	"I Now Pronounce You Chuck and Larry"		True Blood	True Blood-Lines	"Live Free or Die Hard" ('07) ★★★ Bruce Willis. America's computers fall under attack.				(:15) Boxing Juan Diaz vs. Michael Katsidis. (Live) (CC)			
HBO2	REAL Sports With Bryant Gumbel (CC)		"A Good Year" ('06, Romance-Comedy) ★★ Russell Crowe. 'PG-13' (CC)		Big Love "The Baptism" (CC)				Deadwood "A Lie Agreed Upon, Part I"		Oz "Visits, Conjugal and Otherwise" (CC)	
HIST	(5:00) Extreme Marksmen (CC)		Tougher in Alaska "Dangerous Roads"		Ice Road Truckers "Edge of the Earth"		Ice Road Truckers "Mechanical Mayhem"		Ice Road Truckers "Big Blizzard" (CC)		Ice Road Truckers "Arctic Whiteout" (CC)	
LIFE	(5:00) To Love, Honor and Obey (CC)		"Lies My Mother Told Me" ('05, Docudrama) Joely Richardson, Hayden Panettiere. (CC)				"Grave Misconduct" ('08, Suspense) Crystal Bernard, Vincent Spano. Premiere. (CC)				Army Wives "Mothers & Wives" (CC)	
MAX	(5:45) "Alpha Dog" ('06) ★★½ Bruce Willis. 'R' (CC)			(:45) "Ocean's Thirteen" ('07) ★★★ George Clooney. Danny Ocean and his gang seek to right a wrong. (CC)					"The Bourne Ultimatum" ('07, Action) ★★★ Matt Damon. Premiere. 'PG-13' (CC)			
MAX2	(5:00) Norbit ★½	(:45) "Miami Vice" ('06, Crime Drama) ★★½ Colin Farrell, Jamie Foxx. 'R' (CC)					"Hot Fuzz" ('07) ★★★ Simon Pegg. Grisly accidents rock a sleepy British village. 'R'				Marilyn Chambers Book II (CC)	
MTV	Busted	Busted	Busted	Exiled (CC)	Exiled Thailand.	Britney VMA	"Not Another Teen Movie" ('01, Comedy) ★ Chyler Leigh, Chris Evans.				Parental Control	Parental Control
NICK	SpongeBob	SpongeBob	iCarly (CC)	iCarly (CC)	iCarly (CC)	Drake & Josh (CC)	iCarly (CC)	Drake & Josh (CC)	George Lopez (CC)	George Lopez (CC)	Home Improvement	Home Improvement
SCI	(5:00) "Ghost Voyage" ('08, Suspense) (CC)		"Ghouls" ('08) Kristen Renton. A college student learns about her family's dark secret.				"Death Tunnel" ('05, Horror) Steffany Huckaby, Annie Burgstede. Premiere.				"Intermedio" ('05, Horror) Edward Furlong.	
SHOW	"Home of the Brave" ('06, Drama) ★★ Samuel L. Jackson, Jessica Biel. iTV. 'R' (CC)				"Daddy's Little Girls" ('07, Romance) ★★ Gabrielle Union. iTV Premiere. 'PG-13' (CC)				"10 Items or Less" ('06, Drama) ★★½ Morgan Freeman. 'NR'		Weeds (iTV) (CC)	
SHOW2	(5:35) "Puccini for Beginners" ('06) ★★½		"Open Water 2: Adrift" ('06, Suspense) Susan May Pratt. 'R' (CC)			(:35) "Black Christmas" ('06, Horror) ★½ Katie Cassidy. 'R' (CC)			(:15) "Sex, Lies, and Videotape" ('89, Drama) ★★★ James Spader. Premiere. 'R'			
SPIKE	UFC 88 Countdown		"Today You Die" ('05) Steven Seagal. A thief seeks revenge against his double-crossers.				"Belly of the Beast" ('03, Action) ★½ Steven Seagal, Don Ferguson. Premiere.				TNA iMPACT! (CC)	
SPSO	College Football: C. Mich. at Ga.		College Football Louisiana Tech at Kansas. (Live)							The FSN Final Score	Pro Football Preview	
STARZ	(5:20) "The Brothers Solomon" ('07) ★½		"Gone Baby Gone" ('07, Mystery) ★★★ Casey Affleck, Michelle Monaghan. 'R' (CC)				"We Own the Night" ('07, Crime Drama) ★★½ Joaquin Phoenix. Premiere. 'R' (CC)				(:05) "Catch and Release" ('07) ★★ (CC)	
TBS	Everybody-Raymond	Everybody-Raymond	The King of Queens	The King of Queens	"Failure to Launch" ('06) ★★ Matthew McConaughey, Sarah Jessica Parker. (CC)				"My Best Friend's Wedding" ('97) ★★★ Julia Roberts, Dermot Mulroney. (CC)			
TCM	(5:00) "The Best Years of Our Lives" ('46) ★★★★ Fredric March, Myrna Loy. (CC)				"The Night of the Hunter" ('55, Suspense) ★★★½ Robert Mitchum, Shelley Winters.				"Track of the Cat" ('54, Adventure) ★★½ Robert Mitchum. (CC)			(:45) The Red Pony
TDC	Engineering the Impossible (CC)		The Ice Hotel (CC)		The Future Is Wild and the Making of Spore (N)				Man vs. Wild "Ireland" (CC)		How It's Made (CC)	How It's Made (CC)
TLC	Moving Up Retirees leave Long Island.		Making It Home: Greensburg "The Kerns"		Flip That House	Hope for Your Home	The Real Estate Pros Unpaid rent. (CC)		Holmes on Homes "Snake Oil Salesman".		Flip That House	Hope for Your Home
TMC	"The Seat Filler" ('04) Kelly Rowland, Duane Martin. 'PG-13' (CC)			"Cutting Class" ('89, Horror) ★½ Donovan Leitch. 'R' (CC)			(:05) "The Tripper" ('06, Horror) ★½ Jaime King. Premiere. 'R'			(:45) Masters of Horror "The V Word"		(:45) The Tripper 'R'
TNT	(5:30) "We Were Soldiers" ('02, War) ★★★½ Mel Gibson, Madeleine Stowe. (CC)				"Saving Private Ryan" ('98) ★★★★ Tom Hanks, Edward Burns. U.S. troops look for a missing comrade during World War II. (CC)						(:10) "Air Force One" ('97) ★★★ (CC)	
TOON	Courage-Dog	Courage-Dog	Total Drama Island	Total Drama Island	Total Drama Island	Total Drama Island	Naruto (N)	Naruto (N)	Ben 10: Alien Force	Samurai Jack	Shin Chan	Bleach
TTC	Cash and Treasures	Cash and Treasures	World Poker Tour Las Vegas poker star Ted Forrest headlines a talented final six. (CC)				World Poker Tour (CC)				World Poker Tour (CC)	
TVL	(4:30) "Overboard" ('87) ★★½ Premiere.		"Back to School" ('86, Comedy) ★★½ Rodney Dangerfield, Sally Kellerman.				Scrubs (CC)	Scrubs (CC)	The Cosby Show	The Cosby Show	Extreme Makeover: Home Edition (CC)	
UNI	Que Locura	Noticiero Univisión	Joan Sebastian: la Trayectoria		Sábado Gigante						Primer Impacto Extra	Noticiero Univisión
USA	House "Control" (CC)		House "Mob Rules" (CC)		House "Heavy" (CC)		House "Role Model" (CC)		House "Babies & Bathwater" (CC)		Psych "Talk Derby to Me" (CC)	
WGN	America's Funniest Home Videos (CC)		MLB Baseball Los Angeles Angels of Anaheim at Chicago White Sox. From U.S. Cellular Field in Chicago. (Live) (CC)						WGN News at Nine (N) (CC)		Scrubs (CC)	RENO 911! (CC)

SUNDAY MORNING — SEPTEMBER 7

	6:00	6:30	7:00	7:30	8:00	8:30	9:00	9:30	10:00	10:30	11:00	11:30
WRBL 3	Paid Program	Paid Program	Animal Rescue (El)	Canaan Baptist	Spirit Filled-Church	Fourth Street Baptist	CBS News Sunday Morning (N) (CC)			Face the Nation (N)	First Presbyterian Church	
WTVM 9	At the Movies (CC)	Paid Program	Good Morning America (N) (CC)		Paid Program	Paid Program	Edgewood Baptist Church		St. Luke	Paid Program	First Baptist Church of Columbus	
WLTZ 38	Urban League	Euro	Coral Ridge Hour	Great Gospel	Kennon and Parker	Know Your Bible	Realtime Bill Purvis	Impact Center	Cornerstone Baptist Church		Lakewood Baptist Church	
WXTX 54	Paid Program	Paid Program	Paid Program	In Search-Lord	Preach.-Gospel	For Sale by Owner	Fox News Sunday With Chris Wallace		Paid Program	Paid Program	Paid Program	Whacked Out Sports
WJSP 28	To the Contrary	Religion-Ethics	Sesame Street (El) (CC) (DVS)		Curious George (N)	Sid the Science Kid	Super Why! (N) (El)	Clifford-Red	WordGirl (El)	Wishbone	Suze Orman: Women & Money (CC)	
WLGA 66	Paid Program	Paid Program	Paid Program	Paid Program	Heroes Among Us	In Touch With Dr. Charles Stanley (CC)		Key of David	Paid Program	Paid Program	Degrassi: Next	Girls Behaving Badly
WYBU 16	Effective Living	Ed Young Television	Changing Your Life	Don Clowers	Joyce Meyer	In Search-Lord	Dr. Frederick K. Price		Keith Moore		Worship St. Paul United Methodist Church	
A&E	Houses For $300	Paid Program	Biography "Scott Baio" Actor Scott Baio.		Biography "Brat Pack" (CC)		Private Sessions Duran Duran. (CC)		The Sopranos "Members Only" (CC)		The Sopranos "Join the Club" (CC)	
AMC	(:15) "The Bridge on the River Kwai" ('57, War) ★★★★ William Holden, Alec Guinness. Premiere. A British colonel builds a bridge for his Japanese captor.								Mad Men Don and Duck try to make peace.		Shootout (CC)	Hondo ('53) ★★★
BET	BET Morning Inspiration						Bobby Jones Gospel Hour BeBe Winans.		Video Gospel (CC)		Truth-Johnson	Real Life Divas (N)
CNBC	High Net Worth	Paid Program	Paid Program	Paid Program	P90X	Houses For $300	magicJack.com	Ten Minute Trainer	Paid Program	Paid Program	Paid Program	Houses For $300
CNN	CNN: Special Investigations Unit		CNN Sunday Morning			House Call	CNN Sunday Morning (CC)		Reliable Sources (CC)		Late Edition With Wolf Blitzer (CC)	
COM	Paid Program	P90X	MADtv David Alan Grier, Fred Willard. (CC)		MADtv (CC)		MADtv Jay Mohr. (CC)		MADtv (CC)	"Juwanna Mann" ('02, Comedy) ★½ Miguel A. Núñez. Jr. (CC)		
DIS	Doodlebops (CC)	Bunnytown	The Wiggles (CC)	Johnny-Sprites	Little Einsteins	Tigger & Pooh	Mickey Mouse	Mickey Mouse	Imagination Movers	Handy Manny (CC)	Higglytown Heroes	Charlie & Lola (N)
E!	Ten Minute Trainer	P90X	Jessica, Ashlee and the Simpson Family: The E! True Hollywood Story (CC)				Forbes Top 20 TV Cash Queens		Daily 10 Wknd	The Soup	E! News (N)	
ESPN	(5:30) SportsCenter	College Football Final (CC)		NFL Matchup (CC)	SportsCenter (Live) (CC)		Outside the Lines	Sports Reporters (N)	SportsCenter (Live) (CC)		NFL Countdown (Live) (CC)	
FAM	Paid Program	Paid Program	Step by Step (CC)	Step by Step (CC)	Sabrina-Witch	Sabrina-Witch	Full House (CC)	Full House (CC)	My Wife and Kids	"Sky High" ('05) ★★½ Michael Angarano, Kurt Russell. (CC)		
FX	Paid Program	Paid Program	Spin City (CC)	"Bulletproof Monk" ('03) ★★ Chow Yun-Fat. A martial-arts master finds a protégé to protect a scroll. (CC)					"The Butterfly Effect" ('04, Suspense) ★★ Ashton Kutcher, Amy Smart. (CC)			
HBO	Making: True Blood	"Ghost" ('90, Fantasy) ★★★ Patrick Swayze, Demi Moore. 'PG-13' (CC)				Towelhead 1st	Hard Knocks: Training Camp-Cowboys		REAL Sports With Bryant Gumbel (CC)		Boxing Juan Diaz vs. Michael Katsidis.	
HBO2	(:10) "Autism: The Musical" ('07, Documentary) ★★★ 'NR' (CC)			(:45) "Weekend at Bernie's" ('89, Comedy) ★★ Andrew McCarthy. 'PG-13' (CC)				"I Now Pronounce You Chuck and Larry" ('07) ★½ Adam Sandler. 'PG-13' (CC)			The Deal ('03) 'NR'	
HIST	History vs. Hollywood "The Great Escape"		Napoleon: Man Who Would Rule Europe		Tougher in Alaska "Salmon Fishing" (CC)		Ice Road Truckers "Edge of the Earth"		Ice Road Truckers "Mechanical Mayhem"		Ice Road Truckers "Big Blizzard" (CC)	
LIFE	Paid Program	Awesome Abs	Dr. Frederick K. Price		Hour of Power (CC)		Paid Program	Health Corner (CC)	Will & Grace (CC)	Will & Grace (CC)	"Irresistible" ('06) Susan Sarandon. (CC)	
MAX	(5:35) "Lake Placid" ('99) ★½ 'R' (CC)		"Code Name: The Cleaner" ('07) ★½ Cedric the Entertainer.			"Hairspray" ('07) ★★★ John Travolta. A Baltimore girl becomes an overnight celebrity.				"The Bourne Ultimatum" ('07) ★★★ Matt Damon. 'PG-13' (CC)		
MAX2	(5:00) "We Are Marshall" ('06) ★★½ 'PG'		(:15) "The Assassination of Jesse James by the Coward Robert Ford" ('07, Western) ★★★ Brad Pitt. Premiere. 'R' (CC)						"Man of the Year" ('06, Comedy) ★★ Robin Williams, Laura Linney. 'PG-13' (CC)			
MTV	Date My Mom (CC)	Date My Mom (CC)	Date My Mom (CC)	Date My Mom (CC)	Date My Mom (CC)	Date My Mom (CC)	Making the Band 4 (CC)		My Super Sweet 16	Exiled Thailand.	The Hills (CC)	Britney VMA
NICK	Rocket Power (CC)	All Grown Up (CC)	Jimmy Neutron: Gen.	Tak and Power	Fairly OddParents	Fairly OddParents	SpongeBob	SpongeBob	Back, Barnyard	The Mighty B! (CC)	Tak and Power	SpongeBob
SCI	Paid Program	Paid Program	Paid Program	Eliminate Debt	Awesome Abs	Houses For $300	Tales-Darkside	The Twilight Zone (CC)		"Virus" ('95, Suspense) ★★ Nicollette Sheridan, William Devane.		
SHOW	Filmmaker Sho.	"Arthur and the Invisibles" ('06) ★★ Freddie Highmore. 'PG' (CC)			(:15) "The Breakup Artist" ('04) Joseph Lyle Taylor. iTV. 'R' (CC)			(:45) "Two Weeks" ('06, Comedy-Drama) ★★ Sally Field, Ben Chaplin. iTV. 'R' (CC)			Emma ('96) ★★★	
SHOW2	(4:30) Emma ★★★	(:45) "Mission: Impossible III" ('06, Action) ★★★ Tom Cruise, Philip Seymour Hoffman. 'PG-13' (CC)					"Miss Potter" ('06, Biography) ★★½ Renée Zellweger. 'PG' (CC)		(:35) "Mr. Nanny" ('93) ★★ Terry "Hulk" Hogan. 'PG' (CC)			
SPIKE	Paid Program	Houses For $300	Ten Minute Trainer	KODAK EASYSHARE	Paid Program	Paid Program	Whacked Out Sports	Whacked Out Sports	Whacked Out Sports	Whacked Out Sports	Horsepower TV	MuscleCar
SPSO	Mojo Outdoors	Southern Outdoors (N)					Paid Program	Paid Program	Pro Football Preview		FLW Outdoors From Detroit. (N)	
STARZ	Daddy Day Camp ★	"Open Season" ('06) ★★½ Voices of Martin Lawrence. 'PG'			"We Own the Night" ('07, Crime Drama) ★★½ Joaquin Phoenix. 'R' (CC)				"Spider-Man 3" ('07, Action) ★★½ Tobey Maguire, Kirsten Dunst. 'PG-13' (CC)			
TBS	(5:05) "In Good Company" ('04) ★★★		(:05) "Fools Rush In" ('97, Comedy-Drama) ★★ Matthew Perry, Salma Hayek. (CC)				(:05) "Save the Last Dance" ('01, Romance) ★★★ Julia Stiles, Sean Patrick Thomas. (CC)					(:20) Spanglish ('04)
TCM	Out of the Past ('47)	"Harriet Craig" ('50) ★★★ Joan Crawford, Wendell Corey.			(:15) "Tight Spot" ('55, Crime Drama) ★★★½ Ginger Rogers, Edward G. Robinson.				"Becket" ('64, Historical Drama) ★★★★ Richard Burton, Peter O'Toole. (CC)			
TDC	Paid Program	Paid Program	KODAK EASYSHARE	Paid Program	Paid Program	Paid Program	NextWorld Cars of the future.		MythBusters "Jet Assisted Chevy" (CC)		Man vs. Wild How to survive in Namibia.	
TLC	Paid Program	Paid Program	Houses For $300	Paid Program	KODAK EASYSHARE	Ten Minute Trainer	Holmes on Homes "Snake Oil Salesman".		Flip That House	Hope for Your Home	Trading Spaces "Paige's Perfect 10: Ep. 9"	
TMC	(5:40) "The Seat Filler" ('04) Kelly Rowland.		(:10) "Mrs. Palfrey at the Claremont" ('05) ★★½ Joan Plowright. 'NR' (CC)				"Moving McAllister" ('07) Ben Gourley. Premiere. 'PG-13' (CC)			"Soul Survivors" ('01) ★ Melissa Sagemiller. 'PG-13' (CC)		
TNT	(4:30) Next of Kin	"Blood Work" ('02) ★★½ Clint Eastwood, Jeff Daniels. A former FBI agent searches for a murderer. (CC)					"The Recruit" ('03) ★★½ Al Pacino, Colin Farrell. A CIA rookie must ferret out a mole within the agency. (CC)					Air Force One ('97)
TOON	The Mr. Men Show	Tom & Jerry			Chowder	Misadv. of Flapjack	Scooby

SUNDAY AFTERNOON — SEPTEMBER 7

	12:00	12:30	1:00	1:30	2:00	2:30	3:00	3:30	4:00	4:30	5:00	5:30
WRBL 3	NFL Today (Live) (CC)		NFL Football New York Jets at Miami Dolphins. From Dolphin Stadium in Miami. (Live) (CC)						U.S. Open Tennis Men's Final. From the USTA National Tennis Center in Flushing, N.Y.			
WTVM 9	This Week With George Stephanopoulos		WNBA Basketball San Antonio Silver Stars at Connecticut Sun. (Live) (CC)					IndyCar Racing Peak Antifreeze & Motor Oil Indy 300. From Chicagoland Speedway in Joliet, Ill. (Live)				
WLTZ 38	Meet the Press (N) (CC)		Paid Program	Paid Program	PGA Tour Golf BMW Championship -- Final Round. From Bellerive Country Club in St. Louis. (Live) (CC)							
WXTX 54	Fox NFL Sunday (Live) (CC)		NFL Football Detroit Lions at Atlanta Falcons. From the Georgia Dome in Atlanta. (Live) (CC)						NFL Football Dallas Cowboys at Cleveland Browns. (Live) (CC)			
WJSP 28	(11:00) Suze Orman: Women & Money		African American Lives 2 Tom Joyner's great uncles were executed; Bliss Broyard discovers her father's identity. (CC) (DVS)						Last Lecture: Really Achieving Your Childhood Dreams With-Randy Pausch			
WLGA 66	ReGenesis "Haze" (CC)		"Black Cloud" ('05, Drama) ★★ Eddie Spears, Julia Jones. (CC)				"Dark Descent" ('02, Adventure) Dean Cain, Scott Wiper. (CC)				Hates Chris	The Game (CC)
WYBU 16	Worship Center	The Word	Turning Point		Christians & Jews	Jewish Jewels	Manifesting Sons	Van Impe Pres	Gaither Homecoming Hour		In Touch With Dr. Charles Stanley (CC)	
A&E	"Batman" ('89, Action) ★★★ Jack Nicholson. The Caped Crusader vows to rid Gotham City of the Joker. (CC)					Criss Angel	Criss Angel	Criss Angel	I Missed Flight 93 (CC)		"Flight 93" ('06) ★★½ Jeffrey Nordling.	
AMC	(11:30) "Hondo" ('53) ★★★ John Wayne, Geraldine Page.			"A Fistful of Dollars" ('64, Western) ★★★ Clint Eastwood, Marianne Koch. (CC)					"The Alamo" ('04, War) ★★½ Dennis Quaid, Billy Bob Thornton. (CC)			
BET	Steve Harvey	Steve Harvey	"Preaching to the Choir" ('05) ★★ Billoah Greene, Darien Sills-Evans. (CC)				"Holiday Heart" ('00, Drama) ★★★ Ving Rhames, Alfre Woodard. (CC)				David E. Talbert's Love on Layaway (CC)	
CNBC	Paid Program	Awesome Abs	Thin Instantly	Paid Program	Paid Program	Select Comfort	Paid Program	Paid Program	Houses For $300	Paid Program	Awesome Abs	Paid Program
CNN	(11:00) Late Edition With Wolf Blitzer (CC)		Fareed Zakaria GPS		CNN: Special Investigations Unit		Your Money		Newsroom		Newsroom	
COM	Juwanna Mann ★½	Scrubs (CC)	Scrubs (CC)	"Wayne's World 2" ('93, Comedy) ★★½ Mike Myers, Dana Carvey. (CC)				"Shaun of the Dead" ('04, Comedy) ★★★ Simon Pegg, Kate Ashfield. (CC)				Kevin James: Sweat
DIS	"The Shaggy Dog" ('06, Comedy) ★★ Tim Allen, Robert Downey Jr. 'PG'				Zack & Cody	Zack & Cody	Cory in the House	Cory in the House	Phineas and Ferb	Phineas and Ferb	Zack & Cody	Zack & Cody
E!	Kate Hudson: The E True Hollywood Story		The Girls Next Door	The Girls Next Door	Sunset Tan	Sunset Tan	"Ever After" ('98, Romance) ★★★ Drew Barrymore, Anjelica Huston.				50 Cutest Child Stars All Grown Up	
ESPN	(11:00) NFL Countdown (Live) (CC)		College Football Final (CC)		PWBA Bowling 2008 USBC U.S. Open.		PBA Bowling	PBA Bowling	Bull Riding PRCA Xtreme Bulls. (Taped)		Bull Riding PRCA Xtreme Bulls. (Taped)	
FAM	(10:30) Sky High ('05)	"Harry Potter and the Goblet of Fire" ('05, Fantasy) ★★★ Daniel Radcliffe, Rupert Grint. Voldemort lays a trap for Harry at the Triwizard Tournament. (CC)							Samurai Girl Heaven begins samurai training following a brutal attack on her family.			
FX	(10:00) "The Butterfly Effect" ('04) ★★		"Walk the Line" ('05, Biography) ★★★ Joaquin Phoenix. The story of music legends Johnny Cash and June Carter Cash. (CC)						"Taking Lives" ('04, Suspense) ★★½ Angelina Jolie, Ethan Hawke. (CC)			
HBO	Boxing Juan Diaz vs. Michael Katsidis.		(:15) Real Time With Bill Maher (CC)		(:15) "The Invasion" ('07, Science Fiction) ★★ Nicole Kidman, Daniel Craig. 'PG-13' (CC)				"28 Days" ('00) ★★ Sandra Bullock. 'PG-13' (CC)			Live Free-Die
HBO2	(11:30) The Deal ('03)	(:45) "I Think I Love My Wife" ('07, Romance-Comedy) ★★½ Chris Rock. 'R' (CC)				"Lethal Weapon 4" ('98, Action) ★★ Mel Gibson, Danny Glover. 'R' (CC)				(:45) Boxing Juan Diaz vs. Michael Katsidis. (Taped) (CC)		
HIST	Ice Road Truckers "Arctic Whiteout" (CC)		Ice Road Truckers "Lost on the Ice" (CC)		Ice Road Truckers "Hundred Ton Haul"		Ice Road Truckers "Man Down" (CC)		Ice Road Truckers "A Trucker's Farewell"		Ice Road Truckers "A Rookie Fumbles"	
LIFE	(11:00) "Irresistible" ('06) Susan Sarandon.		"Sex, Lies & Obsession" ('01, Drama) ★★ Harry Hamlin, Lisa Rinna. (CC)				"My Daughter's Secret" ('07, Drama) Jennifer Grant, Nina Dobrev. (CC)				"A Teacher's Crime" ('08) Ashley Jones.	
MAX	Bourne Ulti.	"Georgia Rule" ('07, Drama) ★½ Jane Fonda, Lindsay Lohan. 'R' (CC)				"The Whole Nine Yards" ('00) ★★½ Bruce Willis. 'R' (CC)			(:15) "Disturbia" ('07, Suspense) ★★½ Shia LaBeouf, David Morse. 'PG-13' (CC)			
MAX2	"The Last King of Scotland" ('06, Biography) ★★★ Forest Whitaker. 'R' (CC)				"Sydney White" ('07, Comedy) ★★ Amanda Bynes, Sara Paxton. Premiere. 'PG-13' (CC)				(3:50) "Evan Almighty" ('07, Comedy) ★★ Steve Carell. 'PG' (CC)			Broken Arrow ★★
MTV	"8 Mile" ('02, Drama) ★★★ Eminem, Kim Basinger. A Detroit man tries to achieve success as a rapper.					Busted	Busted	Busted	Busted	Exiled (CC)	Exiled Thailand.	Britney VMA
NICK	SpongeBob	SpongeBob	Barbie and the Diamond Castle (N) (CC)			Drake & Josh (CC)	Zoey 101 (CC)		SpongeBob	SpongeBob	SpongeBob	SpongeBob
SCI	(10:30) Virus ★★	"Infected" ('08) Gil Bellows. Two newspaper reporters try to stop an alien conspiracy.				"Asteroid" ('97, Action) ★★ Michael Biehn, Annabella Sciorra. Huge fragments of a disintegrating comet threaten Earth.						
SHOW	(11:30) "Emma" ('96, Drama) ★★★ Gwyneth Paltrow. 'PG' (CC)		"School for Scoundrels" ('06) ★★ Billy Bob Thornton. 'PG-13'				(:15) "Arthur and the Invisibles" ('06, Fantasy) ★★ Freddie Highmore. iTV. 'PG' (CC)				"The Jazz Singer" ('80) ★★ Neil Diamond.	
SHOW2	"A Little Trip to Heaven" ('05) ★★ Forest Whitaker. 'R' (CC)		"Casino Royale" ('06) ★★★ Daniel Craig. James Bond plays poker with a man who finances terrorists. 'PG-13'						(3:55) "Mission: Impossible III" ('06, Action) ★★★ Tom Cruise. 'PG-13' (CC)			
SPIKE	Trucks! (CC)	Xtreme 4x4 (CC)	CSI: Crime Scene Investigation		CSI: Crime Scene Investigation		CSI: Crime Scene Investigation		CSI: Crime Scene Investigation		CSI: Crime Scene Investigation "Jackpot"	
SPSO	2 Xtreem	Rich Brooks (N)	Mark Richt (N)	The Baseball Report	Our Game: Latinos in Baseball (N)		Billiards World Pool Masters. (Taped)		Best Damn Top 50 Special		Golden Age	Sports Stories
STARZ	(10:00) Spider-Man 3	(:25) "Enchanted" ('07, Fantasy) ★★★ Amy Adams, Patrick Dempsey. 'PG' (CC)				(:20) "Bulletproof" ('96, Action) ★½ Damon Wayans. 'R' (CC)			(3:50) "Open Season" ('06) ★★½ Voices of Martin Lawrence.			We Own the Night
TBS	(11:20) "Spanglish" ('04, Comedy-Drama) ★★★ Adam Sandler, Téa Leoni. (CC)				MLB Baseball Los Angeles Angels of Anaheim at Chicago White Sox. From U.S. Cellular Field in Chicago. (Subject to Blackout) (CC)						World's Funniest Wedding Outtakes	
TCM	(10:00) Becket ('64)	"Old Yeller" ('57) ★★★ Dorothy McGuire, Fess Parker. Premiere.			(:15) "Viva Las Vegas" ('64, Musical) ★★½ Elvis Presley, Ann-Margret. (CC) (DVS)				"Under the Yum Yum Tree" ('63, Comedy) ★★½ Jack Lemmon, Carol Lynley.			
TDC	Discovery Project Earth "Hungry Ocean"		Mostly True Stories: Urban Legends		Mostly True Stories: Urban Legends		Mostly True Stories: Urban Legends		MythBusters (CC)		MythBusters Celebrating Christmas. (CC)	
TLC	Wild Weddings "Wedding Nightmares"		Wild Weddings "Wedding Day Blues"		Wild Weddings "The Lighter Side" (CC)		Kids by the Dozen Fourteenth child. (CC)		Kids by the Dozen (CC)		Kids by the Dozen (CC)	
TMC	"We're All Angels" ('07, Documentary) Premiere. 'NR' (CC)			"Hotel de Love" ('96, Comedy) ★★★ Simon Bossell. 'R' (CC)			(:10) "Being John Malkovich" ('99, Comedy) ★★★½ John Cusack. 'R' (CC)				(:05) "Soul Survivors" ('01) ★ 'PG-13' (CC)	
TNT	(11:30) "Air Force One" ('97, Suspense) ★★★ Harrison Ford, Gary Oldman. (CC)				"We Were Soldiers" ('02) ★★★½ Mel Gibson. Outnumbered U.S. troops battle the North Vietnamese. (CC)					"Saving Private Ryan" ('98, War) ★★★★ Tom Hanks. (CC)		
TOON	Total Drama Island	Total Drama Island	Total Drama Island	Total Drama Island	Total Drama Island	Total Drama Island	Total Drama Island	Total Drama Island	Total Drama Island	Total Drama Island	Total Drama Island	Total Drama Island
TTC	Samantha Brown	Samantha Brown	Bizarre Foods With Andrew Zimmern		Bizarre Foods With Andrew Zimmern		Bizarre Foods With Andrew Zimmern		Bizarre Foods With Andrew Zimmern		Bizarre Foods With Andrew Zimmern	
TVL	Hogan's Heroes	Hogan's Heroes	Hogan's Heroes	Hogan's Heroes	Bonanza "The Last Vote" (CC)		Bonanza "Catch as Catch Can" (CC)		Bonanza "Sound of Drums" (CC)		Gunsmoke "Saturday Night" (CC)	
UNI	(11:00) República Deportiva		"Soy el Hijo del Gallero" ('78, Aventura) Antonio Aguilar, Columba Domínguez.				Los Reyes de la Risa		El Juego Supremo		Primer Impacto: Fin de Semana	
USA	In Plain Sight "Never the Bride" (CC)		U.S. Open Tennis Women's Doubles Final. (Live) (CC)			Primetime Pre.	House "Histories" (CC)		House "Detox" (CC)		House "Sports Medicine" (CC)	
WGN	(11:00) "Ringmaster" ('98) ★½		MLB Baseball Chicago Cubs at Cincinnati Reds. From Great American Ball Park in Cincinnati. (Live) (CC)						(:15) Tenth Inning	Funniest Pets	Whacked Out Sports	Whacked Out Sports

SUNDAY PRIME TIME — SEPTEMBER 7

	6:00	6:30	7:00	7:30	8:00	8:30	9:00	9:30	10:00	10:30	11:00	11:30
WRBL 3	(4:00) U.S. Open Tennis Men's Final. (CC)		60 Minutes (CC)		Big Brother 10 (N) (CC)		Cold Case "Bad Reputation" (CC)		Without a Trace "One Wrong Move" (CC)		WRBL Night Watch	(:35) Cold Case
WTVM 9	News (N)	Wrld News Sun	America's Funniest Home Videos (CC)		Extreme Makeover: Home Edition (CC)		America United: In Support of Our Troops (N) (CC)				News (N)	Paid Program
WLTZ 38	LL West	NBC Nightly News	Football Night in America (Live) (CC)		(:15) NFL Football Chicago Bears at Indianapolis Colts. From Lucas Oil Stadium in Indianapolis. (Live) (CC)							TMZ (Season Finale)
WXTX 54	(4:00) NFL Football Dallas Cowboys at Cleveland Browns. (CC)			The OT (Live) (CC)	Hole in the Wall (N)	The Simpsons	Family Guy (CC)	Family Guy (CC)	News (N)	Seinfeld (CC)	Showtime at the Apollo Rahsaan Patterson.	
WJSP 28	Peachtree Street: Take Another Look			Atchafalaya Houseboat Gwen Roland.		Great Performances Italian tenor Luciano Pavarotti's international success. (CC)				Visions of Italy: The Great Cities - Rome, Florence & Naples		
WLGA 66	Gossip Girl "Summer, Kind of Wonderful"		One Tree Hill (CC)		America's Next Top Model The finalists tackle their first photo shoot. (CC)				Cheaters (CC)	Cops (CC)	Jeremiah Brothers challenge Markus.	
WYBU 16	The King Is Coming	Velma Childers	Coral Ridge Hour	The Gospel Truth	Public Agenda	Mission Baptist	Gods News	Spirit Formed (CC)	Believer's Voice	Jesse Duplantis	Scott Young	Phil Driscoll Co
A&E	(5:00) "Flight 93" ('06) ★★½ (CC)		CSI: Miami "Born to Kill" (CC)		CSI: Miami "Dangerous Son" (CC)		CSI: Miami "Cyber-lebrity" (CC)		CSI: Miami "Inside Out" (CC)		The Cleaner "Here Comes the Boom"	
AMC	(4:00) "The Alamo" ('04, War) ★★½ (CC)		"Pearl Harbor" ('01, War) ★★ Ben Affleck, Josh Hartnett. Premiere. Friends join a war effort after the Japanese attack Hawaii.						Mad Men Don buys a new car. (N) (CC)		Mad Men Don buys a new car. (CC)	
BET	(5:00) David E. Talbert's Love on Layaway (CC)				"The Salon" ('05, Comedy) ★★ Vivica A. Fox, Terrence Howard. (CC)				Comic View	Comic View	BET's Weekend Inspiration	
CNBC	Thin Instantly	Joel Osteen (CC)	Diabetes Life	Wall Street Jrnl	Primetime Pre.	The eBay Effect: Inside a Worldwide Obsession			Untold Wealth: The Rise of the Super Rich		Ultimate Fighting	
CNN	Lou Dobbs This Week		Newsroom		CNN: Special Investigations Unit		Larry King Live		Newsroom		CNN: Special Investigations Unit	
COM	Kevin James: Sweat	Jeff Dunham: Spark of Insanity The comic performs. (CC)			Jim Gaffigan: Beyond the Pale (CC)		Bill Engvall: 15 Degrees Off Cool (CC)		Brian Regan: The Epitome of Hyperbole		South Park (CC)	Futurama (CC)
DIS	Wizards-Place	Wizards-Place	Zack & Cody	Hannah Montana	Hannah Montana	Wizards-Place	"Wendy Wu: Homecoming Warrior" ('06) Brenda Song. (CC)		Zack & Cody		Zack & Cody	Hannah Montana
E!	(5:00) 50 Cutest Child Stars All Grown Up		E! News (N)		The Girls Next Door	Sunset Tan (N)	Kate Hudson: The E True Hollywood Story		The Girls Next Door	Sunset Tan	The Soup	Chelsea Lately
ESPN	Baseball Tonight (Live) (CC)		SportsCenter (Live) (CC)		MLB Baseball Philadelphia Phillies at New York Mets. From Shea Stadium in Flushing, N.Y. (Live) (CC)						SportsCenter (Live) (CC)	
FAM	Samurai Girl (Part 2 of 3) (CC)				Samurai Girl Heaven has doubts about Karen's loyalty; Cheryl is kidnapped. (N) (CC)				Samurai Girl Heaven has doubts about Karen's loyalty; Cheryl is kidnapped. (CC)			
FX	"Firewall" ('06, Suspense) ★★½ Harrison Ford, Paul Bettany. A bank security expert battles a criminal. (CC)					"I, Robot" ('04, Science Fiction) ★★½ Will Smith. A homicide detective tracks a dangerous robot in 2035. (CC)					The Shield "Coefficient of Drag" (CC)	
HBO	(5:45) "Live Free or Die Hard" ('07, Action) ★★★ Bruce Willis. 'PG-13' (CC)				True Blood	True Blood-Lines	True Blood "Strange Love" (CC)		Entourage (CC)	True Blood "Strange Love" (CC)	Hard Knocks	
HBO2	Boxing Juan Diaz vs. Michael Katsidis.		Real Time With Bill Maher (CC)		"I Now Pronounce You Chuck and Larry" ('07) ★½ Adam Sandler. 'PG-13' (CC)				"Borat: Cultural Learnings of America for Make Benefit"		D.L. Hughley	
HIST	Ice Road Truckers "Highway Maggots"		Ice Road Truckers "Man vs. Ice" (CC)		Ice Road Truckers "The Big Thaw" (CC)		Ice Road Truckers "The World Crumbles"		Sandhogs "What Lies Beneath" (CC)		Sandhogs "What Lies Beneath" (CC)	
LIFE	(5:00) "A Teacher's Crime" ('08) (CC)		"Wisegal" ('08) ★★ Alyssa Milano. A woman's lover has ties to organized crime. (CC)				Army Wives "Mothers & Wives" (CC)		Army Wives "Great Expectations" (N)		Grey's Anatomy (CC)	
MAX	"Night at the Museum" ('06, Fantasy) ★★½ Ben Stiller, Carla Gugino. 'PG' (CC)				"Death Sentence" ('07, Suspense) ★★ Kevin Bacon, Garrett Hedlund. 'R' (CC)				"Knocked Up" ('07, Romance-Comedy) ★★★ Seth Rogen, Katherine Heigl. 'R' (CC)			
MAX2	(5:30) "Broken Arrow" ('96) ★★ 'R' (CC)		(:15) "Big Momma's House" ('00, Comedy) ★★ Martin Lawrence, Nia Long. 'PG-13' (CC)				"The Departed" ('06) ★★★½ Leonardo DiCaprio. An undercover cop and a criminal lead double lives. 'R'					Co-Ed Confidential 2
MTV	The Hills (CC)	The Hills (CC)	The Hills (CC)	The Hills (N) (CC)	VMA Pre-Show (Live)		2008 MTV Video Music Awards Host Russell Brand. (Live)				2008 MTV Video Music Awards	
NICK	Ned's School	Drake & Josh (CC)	H2O (CC)	H2O (CC)	Zoey 101 (CC)		Home Improvement	Home Improvement	George Lopez (CC)	George Lopez (CC)	Family Matters	Family Matters
SCI	(2:30) Asteroid ★★	"Total Recall" ('90) ★★★ Arnold Schwarzenegger. Strange dreams lead an earthling to intergalactic intrigue.					"Apollo 13" ('95, Historical Drama) ★★★½ Tom Hanks, Bill Paxton. Based on the true story of the ill-fated 1970 moon mission.					
SHOW	(5:00) "The Jazz Singer" ('80) ★★ 'PG'		"ShowBusiness: The Road to Broadway" ('05, Documentary) ★★★ iTV Premiere. 'PG'				Dexter "There's Something About Harry"		Weeds (iTV) (CC)	Californication (iTV)	Penn & Teller	I'm Still Single
SHOW2	"Black Snake Moan" ('07, Drama) ★★½ Samuel L. Jackson, Christina Ricci. 'R' (CC)				Brotherhood Colin helps Michael and Eileen.		"Daddy's Little Girls" ('07) ★★ Gabrielle Union. 'PG-13' (CC)			(:45) Russell Peters: Red, White and Brown (CC)		
SPIKE	CSI: Crime Scene Investigation		CSI: Crime Scene Investigation		CSI: Crime Scene Investigation		CSI: Crime Scene Investigation		CSI: Crime Scene Investigation		CSI: NY A murdered plastic surgeon. (CC)	
SPSO	International Fight League		Best Damn Top 50 Special		Golden Age	Sports Stories	International Fight League		The FSN Final Score	The FSN Final Score	Poker Superstars Invitational '06	
STARZ	(5:20) "We Own the Night" ('07) ★★½ Joaquin Phoenix. 'R' (CC)			"Daddy Day Camp" ('07, Comedy) ★ Cuba Gooding Jr. 'PG' (CC)			"Enchanted" ('07, Fantasy) ★★★ Amy Adams, Patrick Dempsey. 'PG' (CC)				"Spider-Man 3" ('07) ★★½ 'PG-13' (CC)	
TBS	"My Best Friend's Wedding" ('97) ★★★ Julia Roberts, Dermot Mulroney. (CC)				"Failure to Launch" ('06) ★★ Matthew McConaughey, Sarah Jessica Parker. (CC)				"Failure to Launch" ('06) ★★ Matthew McConaughey, Sarah Jessica Parker. (CC)			
TCM	"Psycho" ('60, Horror) ★★★½ Anthony Perkins, Janet Leigh. (CC)				"Imitation of Life" ('59, Drama) ★★★ Lana Turner, John Gavin. (CC)				(:15) "Gidget" ('59, Romance-Comedy) ★★★ Sandra Dee, James Darren.			
TDC	MythBusters Hollywood's biggest scenes.		MythBusters Hollywood's biggest scenes.		9/11: The Towers and the Pentagon (N)		Attack on the Pentagon The Sept. 11, 2001 attack on the Pentagon. (N)				MythBusters Celebrating Christmas. (CC)	
TLC	Our 27 Kids Many children. (CC)		Dwarf: Standing Tall (CC)		Dwarf Family: Meet the Fooses		Painted Babies at 17 (N)		Toddlers & Tiaras Beauty pageants. (N)		Dwarf Family: Meet the Fooses	
TMC	(5:05) Soul Survivors	"Moving McAllister" ('07) Ben Gourley, Mila Kunis. 'PG-13' (CC)			"Rocky Balboa" ('06, Drama) ★★★ Sylvester Stallone, Burt Young. Premiere. 'PG' (CC)				"Lucky Number Slevin" ('06, Crime Drama) ★★½ Josh Hartnett. 'R' (CC)			
TNT	(4:30) "Saving Private Ryan" ('98, War) ★★★★ Tom Hanks, Edward Burns. (CC)				"United 93" ('06, Drama) ★★★½ David Alan Basche, Richard Bekins. Premiere. (CC)				"United 93" ('06, Drama) ★★★½ David Alan Basche, Richard Bekins. (CC)			
TOON	Total Drama Island	Total Drama Island	"Doogal" ('05, Adventure) ★★ Voices of Daniel Tay, Jon Stewart. Premiere.				Chowder	Misadv. of Flapjack	Family Guy (CC)	American Dad (CC)	Family Guy (CC)	Venture Bros.
TTC	Bizarre Foods With Andrew Zimmern		Bizarre Foods With Andrew Zimmern		Bizarre Foods With Andrew Zimmern		Bizarre Foods With Andrew Zimmern		Bizarre Foods With Andrew Zimmern		Bizarre Foods With Andrew Zimmern	
TVL	Gunsmoke "Mad Dog" (CC)		Andy Griffith	Andy Griffith	M*A*S*H "Cowboy"	M*A*S*H (CC)	M*A*S*H (CC)	M*A*S*H (CC)	Andy Griffith	Andy Griffith	Andy Griffith	Andy Griffith
UNI	Que Locura	Noticiero Univisión	La Hora Pico	La Familia Peluche	El Show de los Sueños: Sangre de Mi Sangre Dos parientes deben competir y mostrar sus talentos.						Primer Impacto Extra	Noticiero Univisión
USA	House "Cursed" (CC)		House "Kids" (CC)		House "Love Hurts" (CC)		House "Three Stories" (CC)		House "Honeymoon" (CC)		House "Acceptance" (CC)	
WGN	America's Funniest Home Videos (CC)		WKRP in Cincinnati	WKRP in Cincinnati	Newhart (CC)	Newhart (CC)	The Honeymooners	The Honeymooners	WGN News at Nine	(:40) Instant Replay	Scrubs (CC)	Corner Gas

MONDAY PRIME TIME — SEPTEMBER 8

	6:00	6:30	7:00	7:30	8:00	8:30	9:00	9:30	10:00	10:30	11:00	11:30
WRBL 3	WRBL Evening	Evening News	Jeopardy! (CC)	Wheel of Fortune	The Big Bang Theory	How I Met	Two and a Half Men	Old Christine	CSI: Miami Julia has Horatio arrested.		WRBL Night Watch	Late Show
WTVM 9	News (N)	World News-Gibson	Inside Edition (CC)	Entertainment	High School Musical: Get in the Picture		CMA Music Festival: Country's Night to Rock (N) (CC)				News (N)	(:35) Nightline (N)
WLTZ 38	News (N)	NBC Nightly News	News (N)	TMZ (CC)	Deal or No Deal (N) (CC)		America's Toughest Jobs (N) (CC)		Dateline NBC (CC)		Everybody-Raymond	Tonight Show
WXTX 54	One on One (CC)	One on One (CC)	My Wife and Kids	Half & Half (CC)	Terminator: The Sarah Connor Chronicles		Prison Break "Shut Down" (N) (CC)		News (N)	Seinfeld (CC)	Celebrity Exposé Anna Nicole Smith. (CC)	
WJSP 28	The NewsHour With Jim Lehrer (N) (CC)		Georgia's Business	Travels to the Edge	Statler Brothers Farewell Concert			Celine Dion: A New Day (CC)			Tavis Smiley (CC)	Business Rpt.
WLGA 66	The King of Queens	The King of Queens	That '70s Show	That '70s Show	Gossip Girl "Never Been Marcused" (N)		One Tree Hill (N) (CC)		Sex and the City	Sex and the City	Will & Grace (CC)	Will & Grace (CC)
WYBU 16	Richard and Lindsay Roberts		A Rood Awakening	Zola Levitt Presents	Gregory Dickow	Possess the	Life Today	Manna-Fest	The 700 Club (CC)		Leslie Hale (CC)	
A&E	Cold Case Files Cab company owner.		CSI: Miami "Game Over" (CC)		Intervention "Coley" Crystal meth. (CC)		Intervention After Treatment Special (N)		Paranormal State (N)	Paranormal State	Paranormal State	Paranormal State
AMC	(5:30) "Geronimo: An American Legend" ('93) ★★★ Wes Studi, Jason Patric. (CC)				"Alexander" ('04, Historical Drama) ★★ Colin Farrell, Angelina Jolie. Macedonia's young king conquers much of the known world. (CC)							Geronimo-Leg.
BET	106 & Park: BET's Top 10 Live (CC)				"Baby Boy" ('01) ★★★ Tyrese Gibson. A man juggles womanizing with fighting his mother's boyfriend. (CC)					Comic View	Hell Date (CC)	Baby Boy ★★★
CNBC	Mad Money		Kudlow & Company (CC)		On the Money		The Apprentice		The Big Idea With Donny Deutsch		Mad Money	
CNN	(4:00) The Situation Room		Lou Dobbs Tonight (CC)		CNN Election Center		Larry King Live (CC)		Anderson Cooper 360 (CC)			
COM	(4:30) A Mighty Wind	RENO 911! (CC)	Scrubs (CC)	Scrubs "My House"	Daily Show	The Colbert Report	Futurama (CC)	South Park (CC)	Futurama (CC)	Futurama (CC)	Daily Show	The Colbert Report
DIS	Zack & Cody	Zack & Cody	Zack & Cody	Hannah Montana	"An Extremely Goofy Movie" ('00) ★★ Voices of Bill Farmer. 'G'			Wizards-Place	Wizards-Place	Life With Derek	Zack & Cody	Hannah Montana
E!	Denise Richards	The Soup	E! News (N)	The Daily 10 (N)	50 Cutest Child Stars All Grown Up Young celebrities.				Dr. 90210 "Slice of Life"		E! News	Chelsea Lately (N)
ESPN	(5:00) Monday Night Countdown (CC)		NFL Football Minnesota Vikings at Green Bay Packers. From Lambeau Field in Green Bay, Wis. (Live)						(:15) NFL Football Denver Broncos at Oakland Raiders. (Live)			
FAM	The Secret Life of the American Teenager		The Secret Life of the American Teenager		The Secret Life of the American Teenager		The Secret Life of the American Teenager		The Secret Life of the American Teenager		The 700 Club (CC)	
FX	Bernie Mac	Bernie Mac	Bernie Mac	Bernie Mac	"13 Going on 30" ('04) ★★★ Jennifer Garner. An uncool girl magically becomes a successful adult. (CC)					"Little Black Book" ('04) ★★ Brittany Murphy, Holly Hunter. (CC)		
HBO	"December Boys" ('07) ★★½ Daniel Radcliffe. 'PG-13' (CC)			Burn-Reading	Real Time With Bill Maher (CC)		"Transformers" ('07, Action) ★★★ Shia LaBeouf. Two races of robots wage war on Earth. 'PG-13' (CC)					Black List: One
HBO2	"Dead Again" ('91, Mystery) ★★★ Kenneth Branagh, Emma Thompson. 'R' (CC)				True Blood "Strange Love" (CC)		Entourage (CC)	"Mr. Woodcock" ('07) ★★ Billy Bob Thornton. 'PG-13' (CC)			REAL Sports With Bryant Gumbel (CC)	
HIST	Mega Movers "Giant Oil Equipment" (CC)		Modern Marvels "Super Hot" (CC)		The Kennedy Assassination: Beyond Conspiracy (CC)				The 9/11 Conspiracies: Fact or Fiction Theories about the attacks of Sept. 11, 2001.			
LIFE	Reba (CC)	Reba (CC)	Still Standing (CC)	Still Standing (CC)	Army Wives "Great Expectations" (CC)		"Tell Me No Lies" ('07, Suspense) Kelly Rutherford, Kirsten Prout. (CC)				Will & Grace (CC)	Will & Grace (CC)
MAX	(:10) "The Brave One" ('07, Suspense) ★★½ Jodie Foster, Terrence Howard. 'R' (CC)				(:15) "Shrek the Third" ('07, Comedy) ★★½ Voices of Mike Myers. 'PG' (CC)				"The Bourne Ultimatum" ('07, Action) ★★★ Matt Damon, Julia Stiles. 'PG-13' (CC)			
MAX2	(5:45) "Fantastic Four: Rise of the Silver Surfer" ('07) ★★ 'PG'			(:20) "Blue Streak" ('99) ★½ Martin Lawrence. 'PG-13' (CC)			"Night at the Museum" ('06, Fantasy) ★★½ Ben Stiller, Carla Gugino. 'PG' (CC)				(10:50) "Bikini Girls From the Lost Planet"	
MTV	Busted (N)	High School Stories	Exposed	Exposed	Exposed	Exposed	Exiled Thailand.	The Hills (CC)	The Hills (N) (CC)	Exiled Norway. (N)	The Hills (CC)	Exiled Norway.
NICK	SpongeBob	SpongeBob	Drake & Josh (CC)	Zoey 101 (CC)	The Wonder Pets!	Drake & Josh (CC)	Family Matters	Family Matters	George Lopez (CC)	George Lopez (CC)	Family Matters	Family Matters
SCI	Stargate SG-1 "Ethon" (CC)		Star Trek: The Next Generation (CC)		Star Trek: The Next Generation "Genesis"		Star Trek: The Next Generation (CC)		Star Trek: The Next Generation (CC)		Gurren Lagann (N)	Gurren Lagann (N)
SHOW	"Casino Royale" ('06) ★★★ Daniel Craig. James Bond plays poker with a man who finances terrorists. 'PG-13'					"The Dog Problem" ('06) Giovanni Ribisi. iTV Premiere. 'R' (CC)			Weeds (iTV) (N)	Californication (iTV)	Weeds (iTV) (CC)	Californication (iTV)
SHOW2	(4:30) Silver Hawk	(:25) "Deep Impact" ('98, Drama) ★★ Robert Duvall, Tea Leoni. 'PG-13' (CC)				"10 Items or Less" ('06) ★★½ Morgan Freeman. Premiere. 'NR'			Boxing (CC)	Boxing: 2004 Cano vs. Malignaggi		Filmmaker Sho.
SPIKE	CSI: Crime Scene Investigation		CSI: Crime Scene Investigation		CSI: Crime Scene Investigation (N)		"Without a Paddle" ('04, Comedy) ★★ Seth Green, Matthew Lillard. Premiere.				MANswers (CC)	MANswers (CC)
SPSO	Knockouts	Best Damn 50	The Baseball Report	In Focus on FSN	Rodeo Wrangler Pro Tour -- Ariat Playoffs.		Best Damn Top 50 Special		Best Damn 50	The FSN Final Score	Best Damn Top 50 Special	
STARZ	(4:45) "Seven" ('95) ★★★½ Brad Pitt. 'R'		"U-571" ('00, Suspense) ★★½ Matthew McConaughey, Bill Paxton. 'PG-13' (CC)				(:05) "Contact" ('97, Science Fiction) ★★★ Jodie Foster. A scientist seeks alien life in deep space. 'PG' (CC)					(:45) EDtv ★★½
TBS	Friends (CC)	Everybody-Raymond	Everybody-Raymond	Everybody-Raymond	Family Guy (CC)	Family Guy (CC)	Family Guy (CC)	Family Guy (CC)	My Name Is Earl	My Name Is Earl	Sex and the City	Sex and the City
TCM	(5:45) "Kiss Me, Stupid" ('64, Comedy) ★★ Dean Martin, Kim Novak.				"Heavens Above!" ('63, Comedy) ★★★½ Peter Sellers, Cecil Parker. Premiere.				(:15) "Dr. Strangelove Or: How I Learned to Stop Worrying and Love the Bomb" ('64)			
TDC	Cash Cab	Cash Cab: Dark	How It's Made (CC)	How It's Made (CC)	Mega-Excavators: Reshape the World		9/11: The Towers and the Pentagon		Into the Unknown With Josh Bernstein (N)		How It's Made (CC)	How It's Made (CC)
TLC	What Not to Wear Fashion issues. (CC)		Little People	Little People

TUESDAY PRIME TIME — SEPTEMBER 9

	6:00	6:30	7:00	7:30	8:00	8:30	9:00	9:30	10:00	10:30	11:00	11:30
WRBL 3	WRBL Evening	Evening News	Jeopardy! (N) (CC)	Wheel of Fortune (N)	Big Brother 10 The veto meeting is held. (N)		Fashion Rocks (N) (CC)				WRBL Night Watch	Late Show
WTVM 9	News (N)	World News-Gibson	Inside Edition (CC)	Entertainment	Wipeout (N) (CC)		Billy Graham Special Ruth Bell Graham.		Primetime (CC)		News (N)	(:35) Nightline (N)
WLTZ 38	News (N)	NBC Nightly News	News (N)	TMZ (N) (CC)	America's Got Talent Ten of the top 20 contestants perform. (Live) (CC)				Law & Order: Special Victims Unit (CC)		Everybody-Raymond	Tonight Show
WXTX 54	One on One (CC)	One on One (CC)	My Wife and Kids	Half & Half (CC)	Fringe "Pilot" An unlikely trio uncovers a deadly mystery. (CC)		(:35) Hole in the Wall		News (N)	Seinfeld (CC)	Street Patrol (CC)	Street Patrol (N)
WJSP 28	The NewsHour With Jim Lehrer (N) (CC)		Georgia Weekly	Georgia Outdoors	Journey of Man Evidence that indicates that the human race began with a single individual 60,000 years ago. (CC)						Tavis Smiley (CC)	Business Rpt.
WLGA 66	The King of Queens	The King of Queens	That '70s Show	That '70s Show	90210 "Lucky Strike" (N) (CC)		Privileged "Pilot" (Series Premiere) (N)		Sex and the City	Sex and the City	Will & Grace (CC)	Will & Grace (CC)
WYBU 16	Richard and Lindsay Roberts		Kenneth Hagin Jr.	Fresh Manna	Word of Excellence	Dwight Keith	Life Today	Bay Focus	The 700 Club (CC)		Pure Passion	Jewish Voice
A&E	Cold Case Files (CC)		CSI: Miami "Sex & Taxes" (CC)		The First 48 (CC)		The First 48 (N) (CC)		The Cleaner "Let It Ride" (N) (CC)		The Cleaner "Let It Ride" (CC)	
AMC	(4:30) "Alexander" ('04, Historical Drama) ★★ Colin Farrell, Angelina Jolie. (CC)				"The Magnificent Seven" ('60, Western) ★★★½ Yul Brynner, Eli Wallach. (CC)					(:45) "The Great Escape" ('63) ★★★★ Steve McQueen. (CC)		
BET	106 & Park: BET's Top 10 Live (CC)			"ATL" ('06) ★★½ Tip "T.I." Harris, Lauren London. Premiere. Four Atlanta teens face challenges. (CC)					Comic View	Somebodies (CC)	Somebodies (CC)	ATL ('06) ★★½
CNBC	Mad Money		Kudlow & Company (CC)		On the Money		The Business of Innovation		The Big Idea With Donny Deutsch		Mad Money	
CNN	(4:00) The Situation Room		Lou Dobbs Tonight (CC)		CNN Election Center		Larry King Live (CC)		Anderson Cooper 360 (CC)			
COM	(4:30) White Coats	RENO 911! (CC)	Scrubs (CC)	Scrubs (CC)	Daily Show	The Colbert Report	Futurama (CC)	South Park (CC)	Lisa Lampanelli Comic performs. (CC)		Daily Show	The Colbert Report
DIS	Phineas and Ferb	Phineas and Ferb	Zack & Cody	Hannah Montana	"Get a Clue" ('02, Comedy) Lindsay Lohan, Bug Hall. (CC)		Wizards-Place		Wizards-Place	Life With Derek	Zack & Cody	Hannah Montana
E!	50 Most Shocking Celebrity Confessions		E! News (N)	The Daily 10 (N)	"Ever After" ('98, Romance) ★★★ Drew Barrymore, Anjelica Huston.				Pam: On Loose	The Girls Next Door	E! News	Chelsea Lately
ESPN	SportsCenter (Live) (CC)		E:60 (N)		2008 World Series of Poker (Taped)		2008 World Series of Poker (Taped)		Baseball Tonight (Live) (CC)		SportsCenter (Live) (CC)	
FAM	The Secret Life of the American Teenager		The Secret Life of the American Teenager		The Secret Life of the American Teenager		Greek "Let's Make a Deal" (N) (CC)		America's Funniest Home Videos (CC)		The 700 Club (CC)	
FX	(5:30) "13 Going on 30" ('04) ★★★ Jennifer Garner, Mark Ruffalo. (CC)				"Big Momma's House 2" ('06, Comedy) ★½ Martin Lawrence, Nia Long. Premiere. (CC)				The Shield "Snitch" (N) (CC)		Sons of Anarchy Illegal arms warehouse.	
HBO	Meet the Parents	"Martian Child" ('07, Drama) ★★½ John Cusack, Amanda Peet. 'PG' (CC)				"Live Free or Die Hard" ('07) ★★★ Bruce Willis. America's computers fall under attack.				Towelhead 1st	Entourage (CC)	True Blood (CC)
HBO2	The Good Thief ('02)	"Office Space" ('99, Comedy) ★★½ Ron Livingston. 'R' (CC)			Generation Kill (Part 1 of 7) (CC)		(:15) Generation Kill Bravo company heads toward Nasiriyah.			Generation Kill Bravo awaits new orders.		Boxing: Diaz vs.
HIST	Battle 360 "Enterprise vs. Japan" (CC)		Modern Marvels "Aluminum" Rolling mills.		The Next Big Bang (N) (CC)		Sandhogs "What Lies Beneath" (CC)		Evolve "Communication" (N) (CC)		Ancient Discoveries "Ancient New York"	
LIFE	Reba (CC)	Reba "Invasion"	Still Standing (CC)	Still Standing (CC)	Reba (CC)	Reba "The Rings"	Wife Swap "Lowe/Hamilton" (CC)		How to Look Good Naked Surgical scars.		Will & Grace (CC)	Will & Grace (CC)
MAX	Candyman 3: Day	(:20) "Only the Strong" ('93) ★ Mark Dacascos. 'PG-13' (CC)			"The Replacements" ('00, Comedy) ★★½ Keanu Reeves, Gene Hackman. 'PG-13' (CC)				"The Comebacks" ('07) ★½ David Koechner. 'PG-13' (CC)			Sex Games 3
MAX2	(5:30) "The Suburbans" ('99) ★½ 'R' (CC)		"Breach" ('07, Suspense) ★★★ Chris Cooper, Ryan Phillippe. 'PG-13' (CC)				"The Bourne Ultimatum" ('07, Action) ★★★ Matt Damon, Julia Stiles. 'PG-13' (CC)				Coed Confidential	Co-Ed Confidential 2
MTV	Busted (N)	High School Stories	2008 MTV Video Music Awards Host Russell Brand.				Making the Band 4 (N)		From G's to Gents (N)		Making the Band 4	
NICK	SpongeBob	SpongeBob	Drake & Josh (CC)	Zoey 101 (CC)	SpongeBob	Drake & Josh (CC)	George Lopez (CC)	George Lopez (CC)	Home Improvement	Home Improvement	Family Matters	Family Matters
SCI	Stargate SG-1 "Arthur's Mantle" (CC)		Star Trek: The Next Generation (CC)		Eureka "Show Me the Mummy" (CC)		Eureka "Phased and Confused" (N) (CC)		ECW (Live)		Scare Tactics (CC)	Scare Tactics (CC)
SHOW	"Employee of the Month" ('06, Comedy) ★★ Dane Cook. iTV. 'PG-13' (CC)				(7:55) "Bordertown" ('07, Mystery) Jennifer Lopez, Antonio Banderas. iTV. 'R'				Weeds (iTV) (CC)	Weeds (iTV) (CC)	Penn & Teller	Penn & Teller
SHOW2	"The Good Humor Man" ('04, Drama) ★★ Nathan Stevens. 'R' (CC)				"ShowBusiness: The Road to Broadway" ('05, Documentary) ★★★ Premiere. 'PG'				(9:55) Boxing (CC)			
SPIKE	CSI: Crime Scene Investigation "Iced"		CSI: Crime Scene Investigation		CSI: Crime Scene Investigation (N)		"Star Wars V: The Empire Strikes Back" ('80, Science Fiction) ★★★★ Mark Hamill, Harrison Ford.					
SPSO	Sports Stories	Mind, Body	Best Damn 50	Knockouts	Sports Stories	Golden Age	Best Damn Top 50 Special		Mind, Body	The FSN Final Score	Best Damn Top 50 Special	
STARZ	Brothers Sol.	(:45) "Déjà Vu" ('06) ★★★ Denzel Washington. A time-traveling agent falls in love with a murder victim. 'PG-13'					"We Own the Night" ('07, Crime Drama) ★★½ Joaquin Phoenix. 'R' (CC)				"The Jane Austen Book Club" ('07) ★★★	
TBS	Friends (CC)	Everybody-Raymond	Everybody-Raymond	Everybody-Raymond	Family Guy (CC)	Family Guy (CC)	Family Guy (CC)	Family Guy (CC)	The Office (CC)	The Office (CC)	Frank TV	Sex and the City
TCM	(:15) "Cabin in the Sky" ('43) ★★½ Ethel Waters, Eddie "Rochester" Anderson. (CC)				"The Thomas Crown Affair" ('68) ★★★ Steve McQueen, Faye Dunaway. (CC)				"Dead Heat on a Merry-Go-Round" ('66) ★★★ James Coburn, Camilla Sparv.			
TDC	Cash Cab (CC)	Cash Cab: Dark	How It's Made (CC)	How It's Made (CC)	Dirty Jobs Taylor Shellfish Farms. (CC)		Dirty Jobs Turkey farm. (CC)		Smash Lab "Trapped in a Boat" (N)		How It's Made (CC)	How It's Made (CC)
TLC	What Not to Wear "Kerri A." (CC)		Half Man, Full Life (CC)		My Shocking Story (CC)		Mystery Diagnosis "Terrifying Tremors"		Dr. G: Medical Examiner		My Shocking Story (CC)	
TMC	(5:00) Cherry Crush	"The Blair Witch Project" ('99) ★★½ Heather Donahue. 'R' (CC)			"Flyboys" ('06) ★★ James Franco. Americans volunteer for the French military in World War I. 'PG-13' (CC)					(:20) "The Tripper" ('06, Horror) ★½ Jaime King. 'R'		
TNT	Law & Order "Legacy" (CC) (DVS)		Law & Order "Floater" (CC) (DVS)		Law & Order "DR 1-102" (CC) (DVS)		Law & Order "The Sixth Man"		Law & Order "Home Sweet" (CC) (DVS)		Raising the Bar "Guatemala Gulfstream"	
TOON	Chowder	Chowder	Skunk Fu! (CC)	Chop Socky Chooks	George of the Jungle	Ben 10: Alien Force	Johnny Test (CC)	Johnny Test (CC)	Total Drama Island	Ben 10	Family Guy (CC)	Family Guy (CC)
TVL	Bizarre Foods With Andrew Zimmern		Bizarre Foods With Andrew Zimmern		Bizarre Foods With Andrew Zimmern		Bizarre Foods With Andrew Zimmern		Bizarre Foods With Andrew Zimmern (N)		Bizarre Foods With Andrew Zimmern	
UNI	Andy Griffith	Andy Griffith	Andy Griffith	Andy Griffith	The Cosby Show	The Cosby Show	Scrubs (CC)	Scrubs (CC)	M*A*S*H (CC)	M*A*S*H (CC)	M*A*S*H (CC)	M*A*S*H (CC)
USA	Que Locura	Noticiero Univisión	Querida Enemiga		Al Diablo con Los Guapos		Fuego en la Sangre		Aquí y Ahora		Primer Impacto Extra	Noticiero Univisión
WGN	NCIS "Vanished" (CC)		Law & Order: Special Victims Unit "Doubt"		Law & Order: Special Victims Unit (CC)		House "Paternity" (CC)		House "Occam's Razor" (CC)		Law & Order: Criminal Intent "Consumed"	
	7th Heaven "In the Blink of an Eye" (CC)		7th Heaven "No Funerals and a Wedding"		MLB Baseball Chicago Cubs at St. Louis Cardinals. From Busch Stadium in St. Louis. (Live) (CC)						WGN News at Nine	Scrubs (CC)

WEDNESDAY PRIME TIME — SEPTEMBER 10

	6:00	6:30	7:00	7:30	8:00	8:30	9:00	9:30	10:00	10:30	11:00	11:30
WRBL 3	WRBL Evening	Evening News	Jeopardy! (N) (CC)	Wheel of Fortune (N)	Greatest American Dog "Dog Swap" (CC)		Criminal Minds "Tabula Rasa" (CC)		CSI: NY "Taxi" (CC)		WRBL Night Watch	Late Show
WTVM 9	News (N)	World News-Gibson	Inside Edition (CC)	Entertainment	Wife Swap "Sundstrom/Tower" (CC)		Supernanny "Martinez Family" (CC)		Primetime (CC)		News (N)	(:35) Nightline (N)
WLTZ 38	News (N)	NBC Nightly News	News (N)	TMZ (N) (CC)	America's Got Talent The remaining 10 acts from the top 20 perform. (Live) (CC)				Law & Order: Criminal Intent "Legacy"		Everybody-Raymond	Tonight Show
WXTX 54	One on One (CC)	One on One (CC)	My Wife and Kids	Half & Half (CC)	Bones "The Man in the Outhouse" (N) (PA)		'Til Death (CC)	Do Not Disturb	News (N)	Seinfeld (CC)	The Twilight Zone	The Twilight Zone
WJSP 28	The NewsHour With Jim Lehrer (N) (CC)		Visions of Italy: The Great Cities - Rome, Florence & Naples		Favorites							
WLGA 66	The King of Queens	The King of Queens	That '70s Show	That '70s Show	America's Next Top Model (N) (CC)		90210 "Lucky Strike" (CC)		Sex and the City	Sex and the City	Will & Grace (CC)	Will & Grace (CC)
WYBU 16	Richard and Lindsay Roberts		Ed Young Television	Christians & Jews	Joseph Prince	Love a Child	Life Today	Steve-Kathy	The 700 Club (CC)		All Over the World	Prophecy in News
A&E	Cold Case Files (CC)		CSI: Miami "Killer Date" (CC)		Bounty Hunter	Bounty Hunter	Bounty Hunter	Bounty Hunter	Criss Angel	Criss Angel	Criss Angel	Criss Angel
AMC	(5:15) "The Magnificent Seven" ('60, Western) ★★★½ Yul Brynner, Eli Wallach. (CC)				"Midway" ('76, Drama) ★★½ Charlton Heston, Henry Fonda. Japanese and American forces battle over a Pacific island. (CC)						"Letters From Iwo Jima" ('06) ★★★★	
BET	106 & Park: BET's Top 10 Live (CC)				The Black Carpet	Somebodies (CC)	"Hustle & Flow" ('05) ★★★ Terrence Howard. A pimp wants to rap his way out of his dead-end life. (CC)					Comic View
CNBC	Mad Money		Kudlow & Company (CC)		On the Money		America's Toughest Jobs (CC)		The Big Idea With Donny Deutsch		Mad Money	
CNN	(4:00) The Situation Room		Lou Dobbs Tonight (CC)		CNN Election Center		Larry King Live (CC)		Anderson Cooper 360 (CC)			
COM	Who's the Man? ('93)	RENO 911! (CC)	Scrubs "My Musical"	Scrubs (CC)	Daily Show	The Colbert Report	Futurama (CC)	South Park (CC)	South Park (CC)	Lewis Black	Daily Show	The Colbert Report
DIS	Wizards-Place	Wizards-Place	Zack & Cody	Hannah Montana	"Twitches Too" ('07, Mystery) Tia Mowry, Tamera Mowry. (CC)			Wizards-Place	Wizards-Place	Life With Derek	Zack & Cody	Hannah Montana
E!	Forbes 20 Billionaire Heiresses		E! News (N)	The Daily 10 (N)	Kate Hudson: The E True Hollywood Story		Dr. 90210 "Slice of Life"		Sunset Tan	Sunset Tan	E! News	Chelsea Lately (N)
ESPN	SportsCenter (Live) (CC)		MLB Baseball Teams to Be Announced. (Subject to Blackout) (Live) (CC)						Baseball Tonight (Live) (CC)		SportsCenter (Live) (CC)	
FAM	My Wife and Kids	My Wife and Kids	That '70s Show	That '70s Show	America's Funniest Home Videos Twelve finalists contend for a $100,000 grand prize.				America's Funniest Home Videos (CC)		The 700 Club (CC)	
FX	(5:00) "Big Momma's House 2" ('06) ★½		"V for Vendetta" ('06, Action) ★★★ Natalie Portman, Hugo Weaving. Premiere. A vigilante fights a fascist government. (CC)						Sons of Anarchy Jax continues to worry.		Sons of Anarchy Jax continues to worry.	
HBO	Flt.-Conchords	(:45) "National Lampoon's Christmas Vacation" ('89) ★★ Chevy Chase. 'PG-13' (CC)				REAL Sports With Bryant Gumbel (CC)		Entourage (CC)	True Blood "Strange Love" (CC)		Real Time With Bill Maher (CC)	
HBO2	(5:15) "No Reservations" ('07) ★★½ 'PG'		La Corona	True Blood	Generation Kill (Part 4 of 7) (CC)		(:15) Generation Kill First Recon learns of an ambush on a bridge.			Generation Kill (Part 6 of 7) (CC)		(:40) Generation Kill
HIST	Jurassic Fight Club "Deep Sea Killers"		Modern Marvels "Fire" (CC)		MonsterQuest "Giant Squid Found?" (CC)		MonsterQuest (CC)		Jurassic Fight Club "Biggest Killers" (N)		Deep Sea Detectives (CC)	
LIFE	Reba "Issues" (CC)	Reba (CC)	Still Standing (CC)	Still Standing (CC)	Reba (CC)	Reba "The Feud"	"Mrs. Henderson Presents" ('05) ★★★ Judi Dench, Bob Hoskins. Premiere. (CC)				Will & Grace (CC)	Will & Grace (CC)
MAX	(5:35) "Predator 2" ('90) ★★ Danny Glover, Gary Busey. 'R' (CC)		"Blood Diamond" ('06) ★★★ Leonardo DiCaprio. Two men join in a quest to recover a priceless gem. 'R' (CC)						"The Bourne Ultimatum" ('07, Action) ★★★ Matt Damon, Julia Stiles. 'PG-13' (CC)			
MAX2	(5:30) "The Comebacks" ('07) ★½ (CC)		"The Beach" ('00, Drama) ★★ Leonardo DiCaprio, Tilda Swinton. 'R' (CC)				"Death Sentence" ('07, Suspense) ★★ Kevin Bacon. 'R' (CC)			(:45) "Hotel Erotica: Rendezvous in Paradise" ('02) 'NR' (CC)		
MTV	Busted (N)	High School Stories	High School Stories	High School Stories	Busted	Busted	From G's to Gents		Real World -- Road Rules Challenge (CC)		Real World -- Road Rules Challenge (CC)	
NICK	SpongeBob	SpongeBob	Drake & Josh (CC)	Zoey 101 (CC)	SpongeBob	Drake & Josh (CC)	Home Improvement	Home Improvement	George Lopez (CC)	George Lopez (CC)	Family Matters	Family Matters
SCI	Stargate SG-1 "The Scourge" (CC)		Ghost Hunters (CC)		Ghost Hunters TAPS searches for a spirit.		Ghost Hunters (N) (CC)		Destination Truth (N) (CC)		Ghost Hunters (CC)	
SHOW	What Dreams	"Jerry Maguire" ('96) ★★★½ Tom Cruise. An attack of conscience changes an L.A. sports agent's life. 'R'					Inside the NFL (N) (CC)		Weeds (iTV) (CC)	Penn & Teller	Inside the NFL (iTV) (CC)	
SHOW2	(:15) "School for Scoundrels" ('06) ★★ Billy Bob Thornton, Jon Heder. 'PG-13' (CC)				"The Condemned" ('07, Action) ★½ Steve Austin, Vinnie Jones. Premiere. 'R'				Inside the NFL (CC)		Boxing: 2007 Arreola vs. Tann	
SPIKE	"Star Wars V: The Empire Strikes Back"		CSI: Crime Scene Investigation		CSI: Crime Scene Investigation (N)		UFC Unleashed		UFC Unleashed		MANswers "Best of Manswers" (N) (CC)	
SPSO	Best Damn 50	Braves Live (Live)	MLB Baseball Colorado Rockies at Atlanta Braves. From Turner Field in Atlanta. (Subject to Blackout) (Live)						Braves Live!	The FSN Final Score	Best Damn Sports Show Period (CC)	
STARZ	(4:45) The Queen	"Redline" ('07, Action) ★ Nathan Phillips. 'PG-13' (CC)			(:10) "Kickin' It Old Skool" ('07, Comedy) ★ Jamie Kennedy. 'PG-13' (CC)				M. Lawrence	M. Lawrence	"Dan in Real Life" ('07) ★★★ 'PG-13'	
TBS	Friends (CC)	Everybody-Raymond	Everybody-Raymond	Everybody-Raymond	Family Guy (CC)	Family Guy (CC)	House of Payne	House of Payne	House of Payne	House of Payne	Friends (CC)	Friends (CC)
TCM	(4:45) "Marnie" ('64) ★★★ Tippi Hedren.		"Hollywood My Hometown" ('65) ★★★		"Advise and Consent" ('62, Drama) ★★★½ Henry Fonda. Senators fight dirty over president's man.					"Mr. Smith Goes to Washington" ('39) ★★★★ James Stewart.		
TDC	Cash Cab (CC)	Cash Cab: Dark	How It's Made (CC)	How It's Made (CC)	NextWorld "Future Flight" (N)		MythBusters "Phone Book Friction" (N)		Man vs. Wild Bear travels to South Dakota.		How It's Made (CC)	How It's Made (CC)
TLC	What Not to Wear Thrift store look. (CC)		Jon & Kate Plus 8	Jon & Kate Plus 8	Jon & Kate Plus 8	Jon & Kate Plus 8	Jon & Kate Plus 8	Jon & Kate Plus 8	Lottery Changed My Life II (CC)		Jon & Kate Plus 8	Jon & Kate Plus 8
TMC	(5:20) "The Good Wife" ('86) ★★½ 'R'		"Barnyard: The Original Party Animals" ('06) ★★½ 'PG' (CC)				"The Sasquatch Gang" ('07) Jeremy Sumpter. 'PG-13' (CC)				"National Lampoon's Van Wilder: The Rise of Taj" ('06) ★½ 'R'	(:40) Incubus ('06)
TNT	Law & Order "Remand" (CC) (DVS)		Law & Order "Teenage Wasteland"		Law & Order "Slaughter" (CC) (DVS)		Law & Order "Dining Out" (CC) (DVS)		"A Time to Kill" ('96, Drama) ★★★ Sandra Bullock, Samuel L. Jackson. (CC)			
TOON	George of the Jungle	George of the Jungle	Skunk Fu! (CC)	Chop Socky Chooks	George of the Jungle	Ben 10: Alien Force	Total Drama Island	Johnny Test (CC)	Total Drama Island	Ben 10	Family Guy (CC)	Family Guy (CC)
TTC	RV Crazy! RVs reflect a spirit of adventure.		The Amazing Race 12 (CC)		The Amazing Race 12 (CC)		Bizarre Foods With Andrew Zimmern		Steak Paradise Popular steak eateries.		The Amazing Race 12 (CC)	
TVL	Andy Griffith	Andy Griffith	Andy Griffith	Andy Griffith	The Cosby Show	The Cosby Show	Scrubs "My Hero"	Scrubs (CC)	M*A*S*H (CC)	M*A*S*H (CC)	M*A*S*H (CC)	M*A*S*H (CC)
UNI	Que Locura	Noticiero Univisión	Querida Enemiga		Al Diablo con Los Guapos		Fuego en la Sangre		Don Francisco Presenta		Primer Impacto Extra	Noticiero Univisión
USA	NCIS "Pop Life" (CC)		Law & Order: Special Victims Unit (CC)		House "Maternity" (CC)		Law & Order: Special Victims Unit "Weak"		"Along Came Polly" ('04, Romance-Comedy) ★★ Ben Stiller, Jennifer Aniston. (CC)			
WGN	7th Heaven "The Color of God" (CC)		7th Heaven "Saturday" (CC)		Corner Gas	Corner Gas (CC)	Becker (CC)	Becker (CC)	WGN News at Nine (N) (CC)		Scrubs "My Day Off"	Scrubs (CC)

THURSDAY PRIME TIME — SEPTEMBER 11

	6:00	6:30	7:00	7:30	8:00	8:30	9:00	9:30	10:00	10:30	11:00	11:30
WRBL 3	WRBL Evening	Evening News	Jeopardy! (N) (CC)	Wheel of Fortune (N)	Big Brother 10 One housemate is evicted.		CSI: Crime Scene Investigation		Flashpoint "Never Kissed a Girl" (N) (CC)		WRBL Night Watch	Late Show
WTVM 9	News (N)	World News-Gibson	Inside Edition (CC)	Entertainment	Ugly Betty Betty fights her attraction to Gio.		Grey's Anatomy "Losing My Mind" (CC)		Private Practice (CC)		News (N)	(:35) Nightline (N)
WLTZ 38	News (N)	NBC Nightly News	News (N)	TMZ (N) (CC)	My Name Is Earl	America's Got Talent	The Office (CC)	The Office (CC)	30 Rock (CC)	(:29) The Office	Everybody-Raymond	Tonight Show
WXTX 54	One on One (CC)	One on One (CC)	My Wife and Kids	Half & Half (CC)	Hole in the Wall (Series Premiere) (N) (CC)		Kitchen Nightmares "Handlebar" (N) (CC)		News (N)	Seinfeld (CC)	The 2008 Hero Awards (CC)	
WJSP 28	The NewsHour With Jim Lehrer (N) (CC)		This Old House	Prep Sports Plus	Celtic Thunder Five male vocalists perform ballads and popular hits. (CC)				John Denver: A Song's Best Friend			Business Rpt.
WLGA 66	The King of Queens	The King of Queens	That '70s Show	That '70s Show	Smallville "Quest" (CC)		Supernatural "No Rest for the Wicked"		Sex and the City	Sex and the City	Will & Grace (CC)	Will & Grace (CC)
WYBU 16	Richard and Lindsay Roberts		Supernatural	Giving Hope	Van Impe Pres	Gods News	Life Today	Worship Center	The 700 Club (CC)		Christians & Jews	Purpose for Life
A&E	Cold Case Files (CC)		CSI: Miami "Recoil" (CC)		The First 48 "Torched" (CC)		The First 48 (CC)		Jacked: Auto Theft	Jacked: Auto Theft	Crime 360 "Trial by Fire" Hunting a killer.	
AMC	(5:30) "The Birdcage" ('96, Comedy) ★★★ Robin Williams, Gene Hackman. (CC)				"Two Weeks Notice" ('02, Romance-Comedy) ★★½ Sandra Bullock, Hugh Grant. (CC)				(:15) "The In-Laws" ('03, Comedy) ★★ Michael Douglas, Albert Brooks. (CC)			
BET	106 & Park: BET's Top 10 Live (CC)				"Paper Soldiers" ('02, Comedy) Kevin Hart, Beanie Sigel. (CC)				Comic View	Comic View	Somebodies (CC)	Somebodies (CC)
CNBC	Mad Money		Kudlow & Company (CC)		On the Money		To Be Announced		The Big Idea With Donny Deutsch		Mad Money	
CNN	(4:00) The Situation Room		Lou Dobbs Tonight (CC)		CNN Election Center		Larry King Live (CC)		Anderson Cooper 360 (CC)			
COM	Necessary R.	RENO 911! (CC)	Scrubs (CC)	Scrubs (CC)	Daily Show	The Colbert Report	Futurama (CC)	South Park (CC)	South Park (CC)	RENO 911! (CC)	Daily Show	The Colbert Report
DIS	Wizards-Place	Wizards-Place	Zack & Cody	Hannah Montana	"Smart House" ('99, Comedy) ★★ Jessica Steen. (CC)			Wizards-Place	Wizards-Place	Life With Derek	Zack & Cody	Hannah Montana
E!	Sunset Tan	Sunset Tan	E! News (N)	The Daily 10 (N)	Hugh Hefner: Girlfriends, Wives and Centerfolds: The E! True Hollywood Story Playboy.				The Girls Next Door	The Girls Next Door	E! News	Chelsea Lately
ESPN	SportsCenter (Live) (CC)			College Football North Carolina at Rutgers. (Live) (CC)						SportsCenter (Live) (CC)		
FAM	My Wife and Kids	My Wife and Kids	That '70s Show	That '70s Show	Nanny 911 "Brogdon Family" (CC)		Nanny 911 "Mills Family" (CC)		Nanny 911 "Kramer Family" (CC)		The 700 Club (CC)	
FX	"Cheaper by the Dozen 2" ('05, Comedy) ★★ Steve Martin, Bonnie Hunt. (CC)				"Radio" ('03) ★★ Cuba Gooding Jr., Ed Harris. A football coach mentors a mentally impaired young man. (CC)				"Radio" ('03, Drama) ★★ Cuba Gooding Jr., Ed Harris. (CC)			
HBO	(:15) "Charlie's Angels" ('00, Action) ★★★ Cameron Diaz. 'PG-13' (CC)				True Blood "Strange Love" (CC)		"The Invasion" ('07) ★★ Nicole Kidman. 'PG-13' (CC)		Burn-Reading		Real Sex 23 (CC)	True Blood
HBO2	(4:15) The Verdict 'R'	"Nobody's Fool" ('94, Drama) ★★★½ Paul Newman, Jessica Tandy. 'R' (CC)				"Live Free or Die Hard" ('07) ★★★ Bruce Willis. America's computers fall under attack.				Making: True Blood	"Talk to Me" ('07) ★★★ Don Cheadle. 'R'	
HIST	The Day the Towers Fell (CC)		Modern Marvels "Iron" (CC)		The Man Who Predicted 9/11 (CC)		102 Minutes That Changed America (N) (CC)			Witnesses to 9/11	Sandhogs (CC)	
LIFE	Reba (CC)	Reba (CC)	Still Standing (CC)	Still Standing (CC)	Reba (CC)	Reba "The Wall"	"Clueless" ('95, Comedy) ★★★ Alicia Silverstone, Stacey Dash. Premiere. (CC)				Will & Grace (CC)	Will & Grace (CC)
MAX	(5:30) "Ocean's Thirteen" ('07) ★★★ George Clooney. 'PG-13'		Portraits of a Lady		(:15) "28 Weeks Later" ('07, Horror) ★★★ Robert Carlyle, Rose Byrne. 'R' (CC)				"The Hitcher" ('07, Suspense) ★ Sean Bean. 'R' (CC)			Knocked Up ★★★
MAX2	(5:05) "Sydney White" ('07) ★★ 'PG-13'		"Die Hard 2" ('90, Action) ★★★ Bruce Willis, Bonnie Bedelia. 'R' (CC)				"The Brave One" ('07, Suspense) ★★½ Jodie Foster, Terrence Howard. 'R' (CC)				(:10) "Passion Cove 5: Sexual Inferno" ('01)	
MTV	Busted (N)	High School Stories	High School Stories	From G's to Gents		Real World -- Road Rules Challenge (CC)	The Hills (CC)		MTV's Top Pop Group (N)			Exiled Norway.
NICK	SpongeBob	SpongeBob	Drake & Josh (CC)	Zoey 101 (CC)	SpongeBob	Drake & Josh (CC)	Fresh Prince	Fresh Prince	George Lopez (CC)	George Lopez (CC)	Family Matters	Family Matters
SCI	Stargate SG-1 "Off the Grid" (CC)		Destination Truth "Yeti" (CC)		Destination Truth Haunted ruins. (CC)		Destination Truth (CC)		Destination Truth Manlike creature. (CC)		Destination Truth Sea monster. (CC)	
SHOW	When Stand	"Man About Town" ('06) ★★ Ben Affleck. iTV. 'R' (CC)			(:15) "Clerks II" ('06, Comedy) ★★ Rosario Dawson, Brian O'Halloran. iTV. 'R' (CC)				Comics-Borders	Comics-Borders	"Jackass: Number Two" ('06) ★★½ 'R'	
SHOW2	(5:15) "Daddy's Little Girls" ('07) ★★ (CC)		"Cocaine Cowboys" ('06, Documentary) ★★★ Drug lords invade 1980s Miami. 'R' (CC)				I'm Still Single	I'm Still Single	Boxing Antonio DeMarco vs. Jose Reyes.			
SPIKE	CSI: Crime Scene Investigation "Bite Me"		CSI: Crime Scene Investigation		CSI: Crime Scene Investigation (N)		TNA iMPACT! (N) (CC)				UFC Unleashed	
SPSO	ACC All-Access (N)	SEC TV (N)	In Focus on FSN	Mind, Body	Rodeo Wrangler Pro Tour -- Ariat Playoffs.		Best Damn Sports Show Period (CC)		ACC All-Access	The FSN Final Score	Best Damn Sports Show Period (CC)	
STARZ	(5:40) "Dan in Real Life" ('07) ★★★ Steve Carell. 'PG-13' (CC)		(:20) "Wind Chill" ('07, Horror) ★★ Emily Blunt. 'R' (CC)				"Open Season" ('06) ★★½ Voices of Martin Lawrence. 'PG'			"The Invisible" ('07, Suspense) ★½ Justin Chatwin. 'PG-13' (CC)		
TBS	Friends (CC)	Everybody-Raymond	Everybody-Raymond	Everybody-Raymond	Friends (CC)	Friends (CC)	"Something's Gotta Give" ('03) ★★★ Jack Nicholson. A music exec falls for the mother of his young girlfriend.					Sex and the City
TCM	(5:30) "Gigi" ('58) ★★★★ Leslie Caron.		Private Screenings Leslie Caron.		"Trouble in Paradise" ('32, Comedy) ★★★½ Miriam Hopkins.			"Cynara" ('32) ★★½ Ronald Colman, Kay Francis. Premiere.			"A Notorious Affair" ('30) ★½ Billie Dove.	
TDC	Cash Cab (CC)	Cash Cab: Dark	How It's Made (CC)	How It's Made (CC)	Assembly Req.	Assembly Req.	I Was Bitten		MythBusters "Phone Book Friction" (CC)		How It's Made (CC)	How It's Made (CC)
TLC	What Not to Wear "Annie" (CC)		LA Ink "Life After Pixie" (CC)		Overhaulin' Updating a mid-1950s car.		American Chopper (N) (CC)		Street Customs Habitat for Humanity. (CC)		Overhaulin' Updating a mid-1950s car.	
TMC	(:15) "One Last Thing ..." ('05, Comedy-Drama) ★★ Cynthia Nixon. 'R' (CC)				"Prey for Rock and Roll" ('03, Drama) ★★★ Gina Gershon, Drea de Matteo. 'R' (CC)				"Disclosure" ('94, Suspense) ★★★ Michael Douglas, Demi Moore. 'R' (CC)			
TNT	Law & Order "Act of God" (CC) (DVS)		Law & Order "Damaged Goods"		Law & Order "City Hall" (CC) (DVS)		"Secondhand Lions" ('03, Comedy-Drama) ★★★ Michael Caine, Robert Duvall. (CC)				"Secondhand Lions" ('03) ★★★ (CC)	
TOON	Skunk Fu! (CC)	Skunk Fu! (CC)	Skunk Fu! (CC)	George of the Jungle	Chowder	Misadv. of Flapjack	Total Drama Island	Johnny Test (CC)	Total Drama Island	Total Drama Island	Family Guy (CC)	Family Guy (CC)
TTC	Top Ten Bridges The building of bridges.		Bizarre Foods With Andrew Zimmern		Bizarre Foods With Andrew Zimmern		Super Swank Luxurious yachts. (CC)		Samantha Brown	Samantha Brown	World's Best Places to Pig Out (CC)	
TVL	Andy Griffith	Andy Griffith	Andy Griffith	Andy Griffith	The C

JUST EXTENDED:

GM EMPLOYEE PRICING FOR EVERYONE!

100TH ANNIVERSARY!

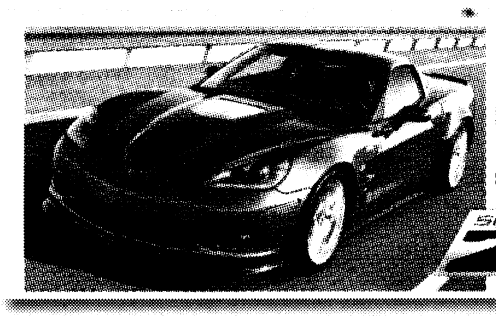

HURRY, ONLY 4 LEFT!

638hp, Custom Leather Embroidered Seats, All New Design, And Much More!

SUPERCHARGED ZR1

NEW 2009 CHEVY CORVETTE



STK# 830322

NEW 2008 CHEVY SILVERADO 1500

MSRP: $29,960
EMP. DISC.: $3,262
CASH BACK: $5,000
YOU PAY: $21,698



STK# 827115

NEW 2008 CHEVY TAHOE

MSRP: $48,920
EMP. DISC.: $6,334
CASH BACK: $5,000
YOU PAY: $37,586



STK# 826026

NEW 2008 CHEVY SILVERADO 1500

MSRP: $46,894
EMP. DISC.: $6,068
CASH BACK: $5,000
YOU PAY: $35,826



STK# 829043

NEW 2008 CHEVY TRAILBLAZER

MSRP: $28,425
EMP. DISC.: $2,698
CASH BACK: $6,000
YOU PAY: $19,727



STK# 825009

NEW 2008 CHEVY AVALANCHE

MSRP: $33,610
EMP. DISC.: $3,611
CASH BACK: $5,000
YOU PAY: $24,999

YOU PAY WHAT WE PAY! NOT A CENT MORE!

OFFER ENDS SEPT. 30th!



STK# 832138

NEW 2008 CHEVROLET SILVERADO!

MSRP: $23,325
EMP. DISC.: $3,325
CASH BACK: $5,000
YOU PAY: $15,000

All Factory Rebates & Incentives To Dealer & Price Includes All Applicable Dealer Discounts!

OR TAKE ADVANTAGE OF THIS GREAT OFFER!

BILL HEARD

IS TAKING IT TO ANOTHER LEVEL TO GET YOU MORE!



UP TO $6,000

COULD BE YOURS TO CREDIT AT XTREME POWER SPORTS WHEN YOU BUY A NEW SUBURBAN, TAHOE, AVALANCHE, SILVERADO OR TRAILBLAZER THIS WEEKEND!

Dealer retains factory rebates and incentives. Ex: Purchase a '08 Chevy Trailblazer stk#829043, $25,727 and qualify for a $6,000 credit at Xtreme Power Sports.



www.BILLHEARDCHEVY.com



WE NOW OFFER WINDOW TINTING FOR HOME, OFFICE, OR AUTOMOTIVE PURPOSES, THE APPLICATION OF WINDOW GRAPHICS, AS WELL AS THE INSTALLATION OF CAR AUDIO SYSTEMS!

CALL FOR AN ESTIMATE! 706-494-7170 Ask For Jerry Kilcrease or Josh Chapman

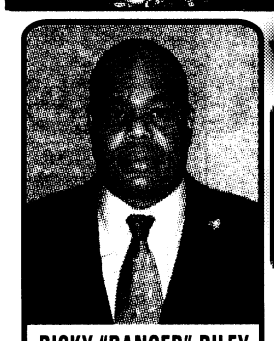

RICKY "RANGER" RILEY
(Retired) SGM U.S. Army
(706) 681-9870
RRiley@billheard.com

"MR. BIG VOLUME!" BILL HEARD CHEVROLET USA

All Rebates & Discounts Included In Sale Price Or Payment. Just Add Tax, Tag, WRA Fees & License. Due To Advertising Deadlines, Some Units May Be Sold. All Offers Are Exclusive, With Approved Credit. Prices Valid Through Date Of Publication.

1-866-686-2326

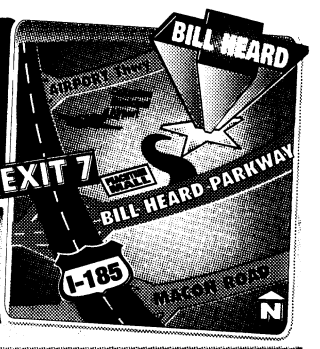

BBB ACCREDITED BUSINESS

AN AMERICAN REVOLUTION

3615 Manchester Expy, Columbus, GA

SALES: MON.-SAT. 9am-9pm • SUN. 1pm-6pm SERVICE: MON.-FRI. 7am-7pm • SAT. 8am-5pm

MAILED FROM ZIP CODE 31905

www.usatoday.com THE NATION'S NEWSPAPER 75 CENTS

SPORTS SCORES

■ NFL coaches feeling heat early, 1C

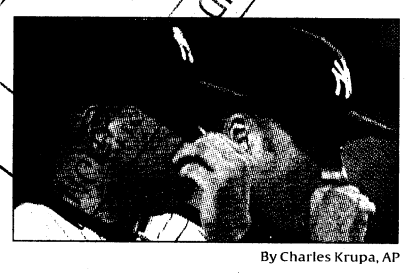

By Charles Krupa, AP

'04 Yankees: Alex Rodriguez, Derek Jeter.

The ones that got away

■ Looking back at some big-time sports collapses, 1C

#3462956351 ****AUTO**3-DIGIT 319
DONOVAN RESEARCH LIBRARY
USAIS
6751 CONSTITUTION LOOP STE 101 31905-4584
FORT BENNING GA

TODAY
NO. 1 IN THE USA

ira's new shion statement

Lush costumes add 18th-century detail for Knightley in *The Duchess*, 1D



By Nick Wall, Paramount Vantage

Tuesday, September 16, 2008

Newsline

■ News ■ Money ■ Sports ■ Life

Nation's gas gauge

	Regular	Mid	Premium
Current average	$3.842▲	$4.007▲	$4.128▲
Previous day	$3.795	$3.958	$4.078
Year ago	$2.794	$2.966	$3.074

Source: AAA.com; arrows show direction of prices from previous day

■ Find prices in 50 states at money.usatoday.com



By David McNew, Getty Images

In Chatsworth, Calif.: L.A.-bound train Monday.

NTSB: Safety systems needed

■ Equipment would have prevented the Los Angeles rail collision, agency says, 4A

USA TODAY abc NEWS 50/50 states days

A new scenario in New York

■ Empire State's story line gets a rewrite, 5A

Mom of missing Fla. tot arrested again

Casey Anthony, 22, booked on theft charges, still being eyed in daughter Caylee's disappearance. 4A.

■ **Money: Plane bins get overstuffed**

Checked-bag fees are leading to epidemic of too many carry-on items in packed jet cabins. 3B.

■ **Sports: Ryder course setup's the thing**

Golf tournament begins Friday in Louisville; at Valhalla Golf Club they're busy grooming. 7C.

■ **Life: Philip Roth writes a fresh tale**

Author's 25th novel, *Indignation*, is an unusual and somber campus story. Book review, 1D.

▶ Pink Floyd's Wright dies of cancer. 3D.

Now at usatoday.com

USA TODAY's online site keeps you current 24/7. Check now for:



ABC

Emmy Awards: Coming Sunday.

■ **On Politics** Follow campaign developments minute by minute

■ **Super 25** Top prep schools on a Google map

■ **60th Emmys** Play Sudoku, Emmy-style

usatoday.com

■ Dow has worst day since 2001

Index	Close		Change
Dow Jones industrial average	10,917.51	▼	504.48
Nasdaq composite	2179.91	▼	81.36
Treasury note, 10-year yield	3.41%	▼	0.31
USA TODAY Internet 50	121.34	▼	4.58

Sources: USA TODAY research, MarketWatch.com

USA TODAY Snapshots®

Youngest presidents

Barack Obama, 47, would not be the youngest president. Ages at the time the youngest presidents took office:

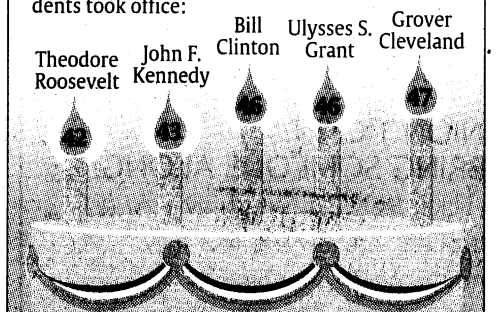

By Anne R. Carey and Alejandro Gonzalez, USA TODAY

Crossword, Sudoku 7D
Editorial/Forum 10-11A
Lotteries 11C
Marketplace Today 7D
Market scoreboard 5B
State-by-state 9A

©COPYRIGHT 2008 USA TODAY, a division of Gannett Co., Inc.

Subscriptions, customer service
1-800-USA-0001
www.usatodayservice.com

Markets in turmoil

Investment firms' fall sends Dow down 500, forcing mergers and shaking confidence ■ Is your money safe? See 3 pages in Money

By John Waggoner
USA TODAY

Candidates point fingers

■ McCain, Obama on U.S. 'crisis,' 5A

Cover story

Lehman Bros. Merrill Lynch. Fannie Mae. Freddie Mac. Countrywide Financial. Bear Stearns.

In staggering succession, some of Wall Street's oldest and biggest firms have been seized, failed outright or merged into other companies.

"It's the worst news out of Wall Street since I've been alive," says Steve Romick, manager of FPA Crescent fund.

The credit crunch, which began in the real estate market, has emerged as a full-blown financial crisis threatening the global credit markets. Thanks partly to nimble emergency moves by the U.S. government, the financial system has avoided a full-scale collapse. There is widespread concern, however, that other financial institutions could be brought down by the sliding home mortgage market.

In the short term, it will be harder for people with shaky credit to get loans, particularly mortgages. And if you're investing in stocks for retirement, your savings have shrunk by 20% or more in the past 12 months. For most others — even those invested in brokerage accounts at Lehman or Merrill — the developments are likely to have little immediate effect because of government safeguards that protect individual investors with up to $500,000 in their accounts.

On Wall Street, though, the hurt runs deep and broad. Two Wall Street icons are about to vanish as

Please see COVER STORY next page ▶



By David Karp, AP

New York Stock Exchange: Elizabeth Rose of Lehman Bros.' MarketMakers unit on Monday.

Ike expands reach, havoc

Rescue workers tend to Texas as storm remnants douse Midwest

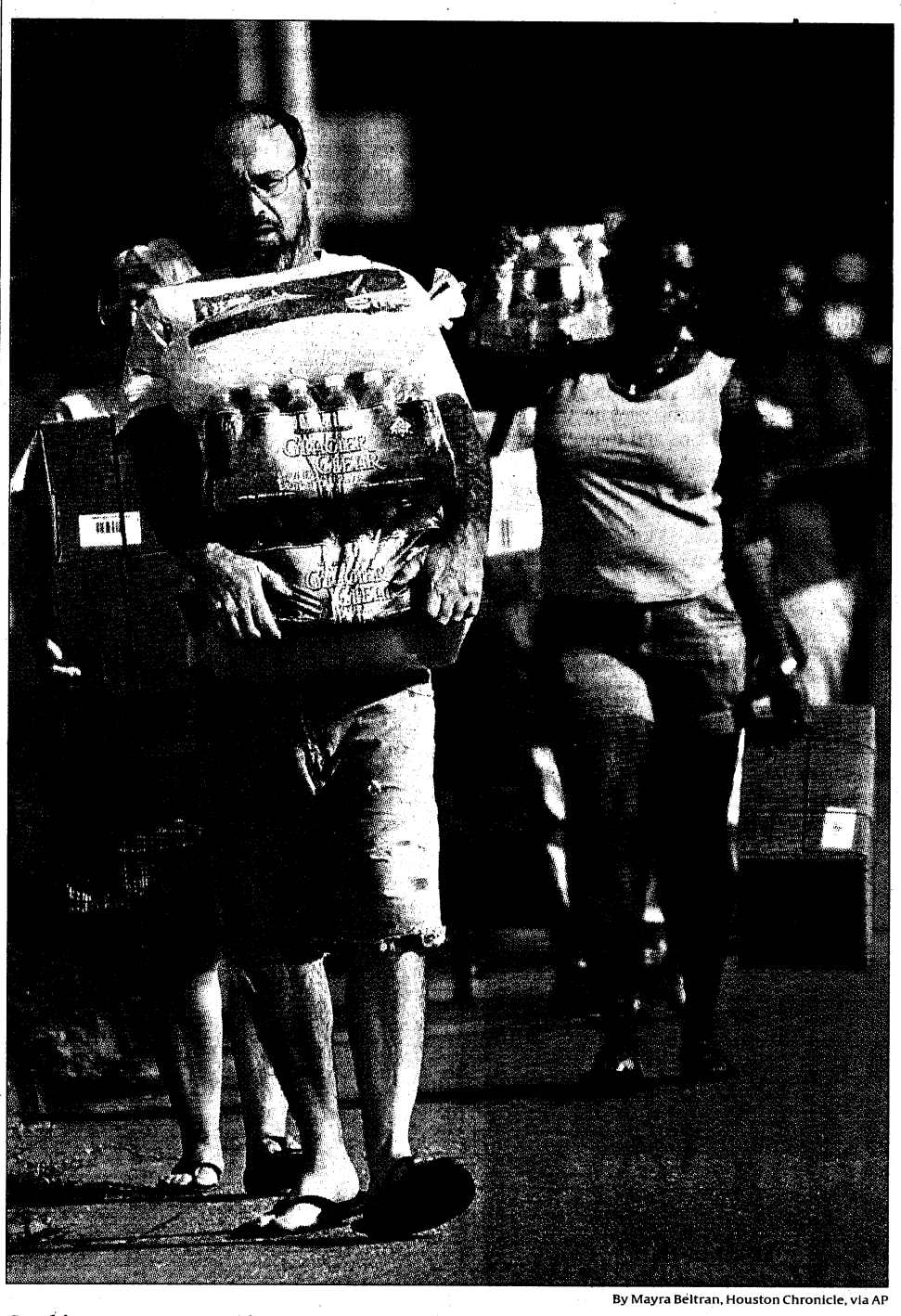

By Mayra Beltran, Houston Chronicle, via AP

Stocking up: Houston residents received supplies such as water, ice and boxed meals at a federal distribution hub Monday. "The next 24 hours are telling," a Texas official said. "I'm holding my breath."

By Marisol Bello and Kevin Johnson
USA TODAY

GALVESTON, Texas— Emergency crews on Monday reached some of the beach towns most devastated by Hurricane Ike, which left a giant disaster zone spread from the Gulf Coast to the upper Midwest.

Three days after Ike crashed ashore, 39 people were reported dead, the majority outside Texas. Ike's remnants caused flooding as far north as Chicago. Across the Midwest, the violent weather closed hundreds of schools and blocked roads.

In Texas, the largest search-and-rescue operation in state history was likely to continue for several days. Rescuers found 60 survivors on the Bolivar Peninsula, which stretches across the Texas Gulf Coast. Some communities were nearly washed away, including Smith Point and Oak Island just north of the peninsula.

"I think the next 24 hours are telling," says State Sen. Tommy Williams, whose district includes six of the hardest-hit counties in Texas. "I'm holding my breath."

Among the biggest problems in Ike's aftermath:

▶ An estimated 3.7 million people were without power Monday in Texas, Ohio, Kentucky, Indiana, Louisiana and Arkansas, the Energy Department reported.

▶ Nearly 40,000 people were in shelters, said Joe Becker, American Red Cross senior vice president.

▶ About 99% of crude oil production operations in the Gulf region were offline, said Kevin Kolevar, the Energy Department's assistant secretary for electricity delivery.

Galveston's stormy past

■ City digging out again, 3A

President Bush, who travels to Texas today, warned the price of gas will rise. "There's going to be a pinch," he said.

Galveston officials pleaded with residents who stayed behind to leave so city workers can focus on restoring services. Oak Island, which has about 500 residents, lost about 95% of its homes, says Sarah Cerrone, economic development director for Chambers County. The county conducted door-to-door searches Monday. About 100 people have been rescued, Cerrone says.

Galveston Mayor Lyda Ann Thomas said the situation is nearing a health crisis. The city can produce only a tiny amount of clean drinking water, there is minimal electricity and the University of Texas Medical Branch is unable to care for seriously injured people.

To the roughly 20,000 people who remained, Thomas said simply, "Please leave. The city is in ruins."

▶ Bello reported from Anahuac, Texas; Johnson from Washington. Contributing: Oren Dorell and Donna Leinwand in Galveston; Dennis Cauchon in Ohio; the Associated Press

U.S. to widen intel operations at Afghanistan prison

New interrogators, analysts key to plan

By Peter Eisler
USA TODAY

WASHINGTON — The Pentagon plans to expand intelligence operations at its main prison in Afghanistan, records and interviews with military officials show.

Interrogators and analysts are being sought for a bigger Bagram prison scheduled to open next year. They will be hired to question prisoners and provide intelligence that can be used on the battlefield, according to contract solicitations reviewed by USA TODAY. The Army also is seeking a "trained Mullah" to conduct Islamic services for detainees and advise U.S. officials on religious issues.

The developments are the latest indication of U.S. plans for a long-term presence in Afghanistan, where the fundamentalist Muslim Taliban militants have regained strength since U.S. forces ousted them in 2001.

Originally built as a Soviet air base in the 1980s, the Bagram prison was meant to be a short-term holding site. Bagram has been a flash point in the debate over U.S. treatment of detainees. The International Red Cross has negotiated with U.S. officials about conditions and access to detainees.

After peaking at nearly 700 prisoners in 2006, the population at Bagram has hovered for the past year at its 600-prisoner capacity, according to Central Command figures provided in response to a USA TODAY inquiry.

The intelligence hires are to be in place before next summer's scheduled completion of the detention center that will hold 1,000 prisoners, an increase in capacity by 65%.

"In 2001 ... we never thought we'd still be (at Bagram) today," said Brig. Gen. Robert Holmes, deputy operations chief at U.S. Central Command, which oversees Afghanistan operations. "Now that we see this as a sustained activity, there were improvements to be made."

On Monday, the Pentagon announced that 2,000 Marines will go to Afghanistan in November to deal with the increased fighting.

The new facility and staff at Bagram will allow U.S. officials to gather more diverse intelligence from the added prisoners as more U.S. forces arrive in the country to take down Taliban strongholds, said Seth Jones, a military analyst at the RAND Corp. think tank.

"One thing we have not taken advantage of is just trying to understand what is motivating people to join the insurgency," he said.

The new $60 million facility will include more space for detainee religious services, education programs and family visits.

Reviews to meet your expectations.
50% off to meet your budget.
Save up to 50% during our Fall Sale.
Log on or call 800-66-hotels. Welcome to hotels.com®
hotels.com™
Up to 50% off select properties with minimum stay. Savings based on Hotels.com regular rates. Book by 10/13. Travel by 10/20. See site for details. ©2008 Hotels.com, L.P. All rights reserved. Hotels.com and the Hotels.com logo are either registered trademarks or trademarks in the U.S. and/or other countries of Hotels.com, L.P., a subsidiary of Hotels.com. CST 2083949-50.

Selling off bad holdings and raising more money will be difficult

Continued from 1A

independent companies. Lehman Bros., which began 158 years ago as Alabama cotton traders, filed for bankruptcy protection. And Merrill Lynch, whose bull mascot has been Wall Street's iconic symbol of optimism since 1970, agreed to be absorbed by Bank of America.

"It took my breath away," says Jim Dunigan of PNC Wealth Management. "I don't think anyone would have come up with that scenario."

Cover story

The stock market, still reeling from the government takeover of mortgage giants Fannie Mae and Freddie Mac, plunged Monday.

The Dow Jones industrial average sank 504 points, or 4.4%, to 10,918 in the biggest point drop since Sept. 17, 2001, the day stock trading resumed after the Sept. 11 attacks. Monday's sell-off wiped out $700 billion in shareholder wealth.

As bloody as Monday's market trading was, the carnage was less than some had expected. "It wasn't pretty, but it wasn't a catastrophe," says Bill Gross, manager at the Pimco mutual funds.

Even so, the danger isn't over. Analysts say too many companies have borrowed too much to buy high-risk assets — mainly securities backed by subprime mortgages, which are loans made to borrowers with poor credit.

Now, companies that own those securities must write off their losses and raise fresh cash. That means fewer consumer loans and stricter loan standards, says Hugh Johnson of Johnson Illington Advisors.

More cautious lending

The unfolding financial crisis means that banks — those that do not fail — likely will become much more cautious about how much they lend, and to whom, than they were from 2004 to 2007. "It's back to basics," Johnson says.

The stock market was spared an even steeper fall Monday because the government had moved to make sure Lehman's collapse didn't spark the immediate failures of dozens of other financial institutions.

It was a vital step. Lehman is an investment bank. Unlike a traditional bank, which makes loans, an investment bank arranges financing for commercial banks, companies, cities and states. Should a city, say, need to issue bonds for a new bridge, an investment bank will arrange the terms of the financing and sell the bonds to interested investors.

But Lehman also arranged many other types of financing, including debt backed by subprime mortgages and complex financial arrangements called derivatives. On a given day, many of those notes come due or are renewed. The government assured those who might have trouble with their Lehman trades that they could receive short-term loans until matters can be sorted out.

To make sure that companies weren't caught short, the Federal Reserve made it easier for troubled institutions to raise cash. Meanwhile, a group of 10 major banks cobbled together a $70 billion emergency loan pool.

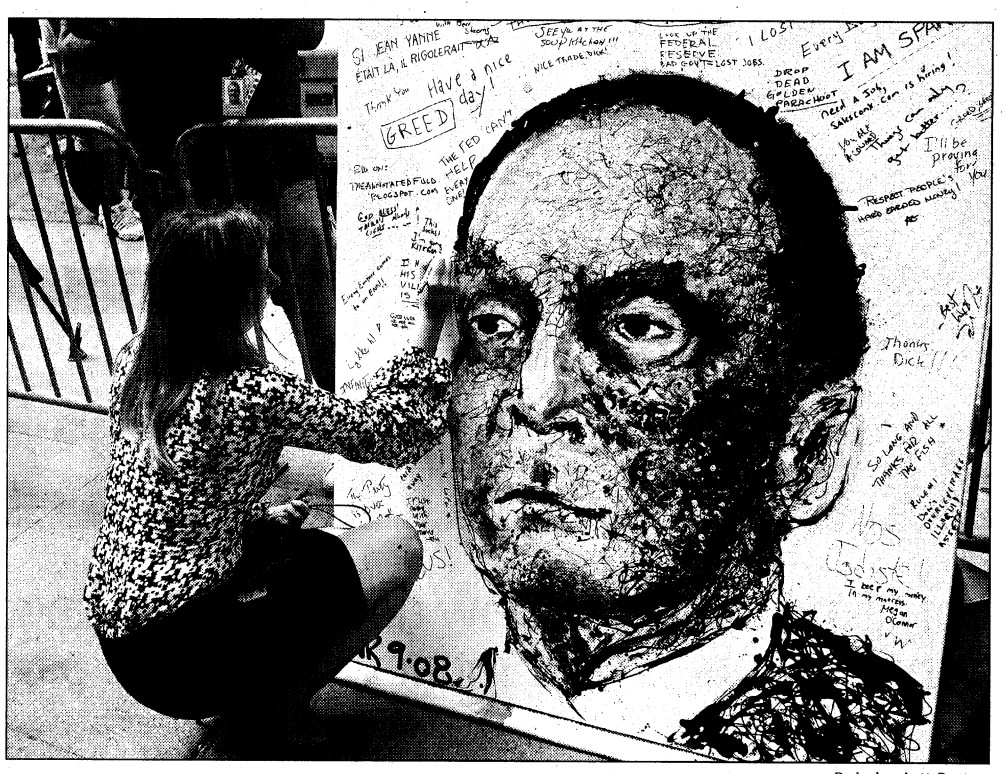

By Joshua Lott, Reuters

In New York: Lehman Bros. employee Jennifer Roeder writes a message Monday on a portrait of Lehman CEO Richard Fuld. Lehman began 158 years ago as Alabama cotton traders.

The crisis could spread. American International Group (AIG), an insurance giant, is scrambling to raise cash. Shares of Washington Mutual, the nation's largest savings and loan, have plunged more than 90% during the past 12 months. Both have been damaged by heavy subprime mortgage holdings.

Before they can resume normal operations, the companies must sell off their bad holdings and raise more money. "Until some entity with a checkbook steps up to buy those assets, instead of the government financing them, then we have a problem," Pimco's Gross says.

That will be difficult. For one thing, AIG and Washington Mutual are only the most visible companies trying to raise capital and sell problem investments. Other large holders, such as hedge funds and sovereign wealth funds, are scrambling to unload such securities, too.

But few investors want to buy subprime-mortgage-backed securities. And those who are willing to do so will buy them for just pennies on the dollar. So not only are those troubled securities nearly impossible to sell, they're worth far less than their holders would like.

"They're marked to the low-ball bid," says Ron Muhlenkamp, portfolio manager of the Muhlenkamp fund. So even if the institutions don't sell their holdings, the assets they count as capital have been marked down drastically. That, in turn, reduces the institutions' ability to operate.

Financial institutions seldom suffer alone. When banks take losses, or fail entirely, fewer loans are available for homes and businesses. A $1 billion loss at a major bank could mean that as much as $10 billion is no longer available to lend, says FPA's Romick. (Bank loans are often deposited in other banks, giving those banks the ability to borrow more.)

Fewer loans mean companies will have less money to borrow to expand. That could spell further weakness in the economy.

For financial services companies, even a best-case scenario could mean huge stock losses. When a company raises fresh capital, it dilutes the value of existing shares. And many financial services companies need capital.

Politicians and market participants are calling for reforms. Some argue that accounting rules are forcing banks to mark down their holdings too sharply.

"Real estate in a lot of areas is down 20% to 25%, but banks are being forced to mark down their portfolios 60% to 70%," says former FDIC chairman William Isaac. Those sharp markdowns severely limit the amounts banks can lend, making an already sluggish economy even weaker.

"Someone has to stop this nonsense," Isaac says.

Others worry that offering too much aid to failing institutions encourages reckless behavior, a type of risk called "moral hazard." That's one reason the government didn't bail out Lehman Bros., as it did Bear Stearns. Federal officials decided that giving government backing to two major investment banks would be worse, in the long run, than doing so for just one.

"Moral hazard is something I don't take lightly," Treasury Secretary Henry Paulson said Monday.

But Jon Faust, director of the Center for Financial Economics at Johns Hopkins University in Baltimore, says people shouldn't read Lehman's trip to bankruptcy protection as a sign that the Fed won't ever step in again to prevent an investment bank's failure.

So far, at least, investors aren't panicking. Calls to the Vanguard Group, the big mutual fund company, "surged at the beginning of the trading day and subsequently subsided," says spokesman John Woerth. There was no increase in stock fund redemptions, he says.

"We're stressing that the fundamental benefit of a mutual fund is that you're broadly diversified," Woerth says.

Vanguard Total Stock Market Index, Vanguard's largest fund, has only 0.02% of its assets in Lehman stock and 0.19% of its assets in Merrill Lynch, Woerth says.

T. Rowe Price also saw a jump in calls from investors Monday morning, but by afternoon, "It had leveled off a bit," says spokeswoman Heather McDonold.

"Investors are more inquisitive than jittery," she says. T. Rowe doesn't disclose information about fund redemptions.

If you're an investor, taking a few steps can help you weather the storm. Try to pay off any high-interest loans. Repaying a credit card with a 19% interest rate is equivalent to earning 19% on an investment.

If you don't have an emergency fund, start one. Ideally, you should have enough in the bank to pay at least three months' worth of bills. If you're laid off, you'll need your emergency fund to tide you over while you're looking for a new job.

FPA's Romick remains cautious about investing in stocks in general and financial stocks in particular. The Standard & Poor's 500-stock index is down about 20% from its October peak (assuming dividends were reinvested), Romick says.

These are no ordinary times, he says. When banks and investment banks fail because they borrowed too much to buy bad assets, "It doesn't end with the market being down just 20%."

A silver lining?

Optimists point out that the recent failures can be a positive because the financial system finally will measure the size of its problems and work to fix them, says Jonathan Merriman, CEO of investment bank Merriman Curhan Ford.

"You're talking about the guys with the most exposure to the toxic paper," he says. "You're coming to the end of the list."

The fact that Bank of America is willing to buy Merrill Lynch in what seems to be the depth of the turmoil shows that at least one bank sees a recovery coming, says Keith Stock, CEO of investment management firm First Financial Investors.

Portfolio manager Muhlenkamp is anxious about the economy and the market but is fairly sanguine. "Have we been there before? Yes," Muhlenkamp says. "Is the flavor different? Yes. Will we survive? Yes."

Contributing: Sandra Block, Sue Kirchhoff, Matt Krantz and Barbara Hagenbaugh

Dow's big drop

The Dow Jones industrials fell 504 points Monday. Weekly values for the past six months:

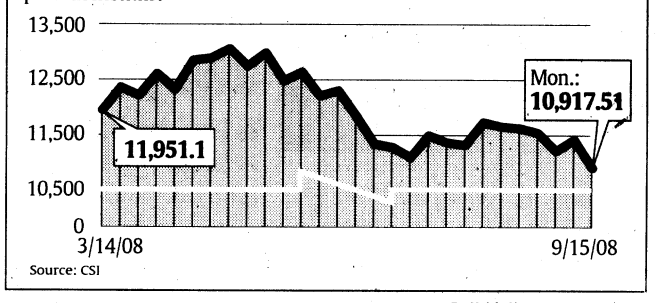

Source: CSI

By Keith Simmons, USA TODAY

Biggest U.S. bankruptcy

Lehman Bros., the fourth-largest U.S. investment bank, which filed for bankruptcy protection on Monday, tops bankruptcies in the U.S. based on assets: (in billions)

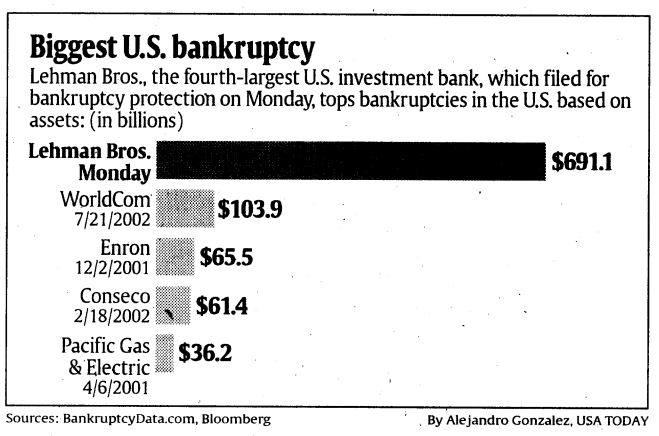

Sources: BankruptcyData.com, Bloomberg

By Alejandro Gonzalez, USA TODAY

USA TODAY

Subscriptions
1-800-USA-0001
Monday – Friday
6:30a.m. – 10p.m. ET

7950 Jones Branch Dr., McLean, Va. 22108, 703-854-3400
Published by Gannett, Volume 27, No. 2 ISSN0734-7456

Regular U.S. subscription rates: 13 wks, $48.75; 26 wks, $97.50; 52 wks, $195. Foreign rates available. Contact Mike Chisari, director, national customer service, P.O. Box 10444, McLean, Va., 22102-8444, or fax 1-800-732-3631.

Advertising: All advertising published in USA TODAY is subject to the current rate card; copies available from the advertising department. USA TODAY may in its sole discretion edit, classify, reject or cancel at any time any advertising submitted.

Classified: 1-800-USA-CLAS **National, Regional:** 703-854-5903

Reprint permission, copies of articles, glossy reprints: 703-854-5619 Fax: 703-854-2112

USA TODAY is a member of The Associated Press and Gannett News Service; subscribes to Reuters and other news services. Published daily except Saturdays, Sundays and widely observed holidays. Periodicals postage paid at McLean, Va., and additional offices. USA TODAY, its logo and associated graphics are registered trademarks. All rights reserved.

Postmaster: Send address changes to USA TODAY, P.O. Box 50146, McLean, Va. 22102-8946.

Great rates.
FDIC insured.
Did we mention great rates?

Special limited-time offer for a 12-month CD

4.15% APY*

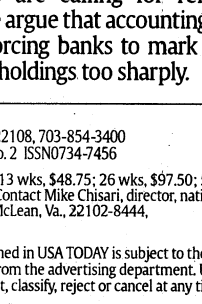

for balances of $15,000 or more

METLIFE BANK CERTIFICATES OF DEPOSIT WITH:
- A fixed rate for the term of the CD
- Choice of a traditional CD or Individual Retirement Account CD
- FDIC insured**
- Free Identity Theft Resolution Services†

All from a bank with a name you can trust.

To take advantage of this special offer, call 1.888.455.5238 or open an account online at www.metlifebank.com

Mention offer code: LUCY19

For the if in life.® **MetLife®**

*Annual Percentage Yields (APY's) are effective as of 09/15/08 and subject to change at any time without notice. The minimum balance required to earn the advertised APY is $15,000.00 and must be deposited in a single transaction and must come from a source other than MetLife Bank. Accounts with balances from $2,000.00 up to $14,999.99 earn 2.40% APY, balances of $15,000.00 up to $24,999.99 earn 4.15% APY, balances of $25,000.00 up to $49,999.99 earn 4.15% APY and balances of $50,000.00 and more earn 4.15% APY. The minimum balance to open a CD is $2,000.00. A penalty may be imposed for early withdrawals. Fees may reduce earnings. IRA CD's cannot be applied for online.

**FDIC insured up to $100,000 per ownership category for non-IRA accounts and up to $250,000 for Traditional and Roth IRA's.

†Identity Theft Resolution Services are provided by Identity Theft 911®.

Deposit products and services provided by MetLife Bank, N.A., Member FDIC.

L09081650[exp0909][All States][DC] PEANUTS © United Feature Syndicate, Inc. USAT0908

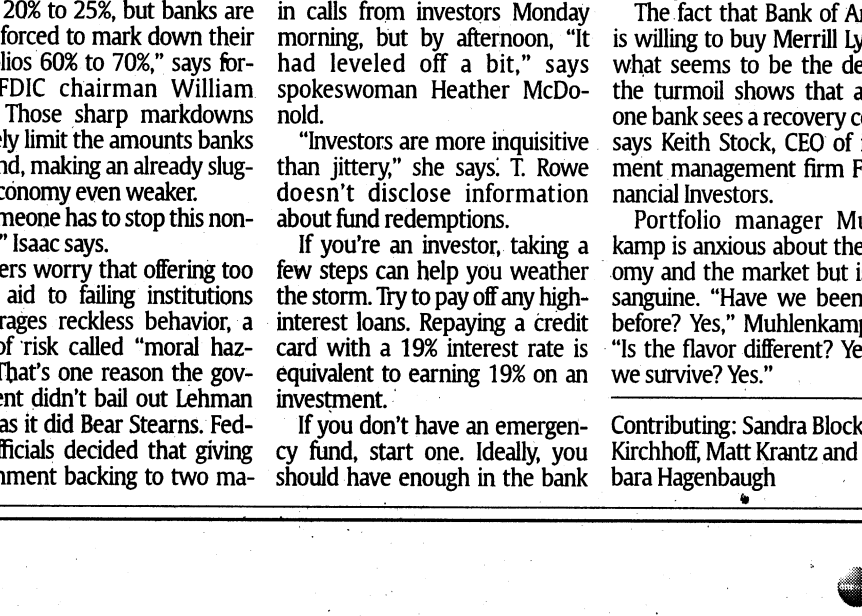

"Ma'am, you're going to have to check that."

A COMPLIMENTARY COMPANION TICKET.*
A MORE CIVILIZED WAY TO BRING SOMEONE ALONG.

Now get a complimentary companion ticket from BA. Simply fly Club World and experience all it has to offer. See how the 180° fully flat beds, the onboard Club Kitchen and the new T5 lounges at Heathrow make for a truly superior way to travel. Then the next time you purchase a ticket in any cabin we'll reward you with a complimentary companion ticket. Register now at BA.com.

Upgrade to
BRITISH AIRWAYS

*Member and companion must each pay all applicable surcharges, gov't fees and taxes. To qualify, you must be an Executive Club member and register at ba.com/eccompanion. Member must (i) book a roundtrip ticket at qualifying World Traveller fares (any published fare "H" class and higher) World Traveller Plus, Club World or FIRST, and (ii) book and travel between Sept 8 and Dec 31, 2008. To redeem companion ticket, travel must be booked between Jan 5 and June 30, 2009 on any BA published fare, except those that are fully non-refundable. Member and companion must travel round-trip together on the same flights departing between Jan 15 and Dec 15, 2009. All travel must be completed by Dec 31, 2009. Offer available to US or Canadian residents. Travel must originate in US or Canada. Offer applies to new bookings only. ©2008 British Airways Plc

Nationline

Looking ahead

Odierno takes lead of U.S. troops in Iraq

Gen. David Petraeus transfers command today of the 146,000 U.S. troops in Iraq to Lt. Gen. Raymond Odierno. After 19 months of leading U.S. forces in Iraq, Petraeus will head the Central Command.

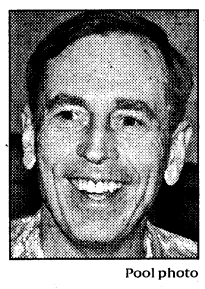

Pool photo

Petraeus: Will lead Central Command.

Also today:

▶ General Motors celebrates its 100th birthday. It was to release images today of its chargeable electric car, the Volt, but photos were accidentally posted on the Internet this month.

▶ Barbra Streisand will sing at a fundraiser for Democratic presidential candidate Barack Obama in Beverly Hills. Tickets are $28,500 for dinner and the performance afterward.

Across the nation

Ex-aide to Detroit mayor chooses trial

Christine Beatty, former chief of staff to Detroit Mayor Kwame Kilpatrick, declined an offer by prosecutors to plead guilty in a perjury case. Kilpatrick, a Democrat, has pleaded guilty and will leave office Thursday. Beatty will stand trial on criminal charges that she lied on the witness stand during the trial of a police whistle-blower lawsuit last year.

The *Detroit Free Press* in January published text messages that Kilpatrick and Beatty exchanged on city-issued pagers that showed they lied about an affair and gave misleading testimony about whether they intended to fire a deputy police chief investigating allegations of wrongdoing by members of the mayor's inner circle. Beatty was charged with perjury and obstruction of justice in March.

— Jim Schaefer and Joe Swickard, *Detroit Free Press*

Rules tighten marketing on Medicare

No more free lunch, federal regulators said Monday in barring private health insurers selling Medicare drug and medical plans from luring beneficiaries to enrollment events by offering free meals.

The new rules, aimed at preventing deceptive marketing practices, also bar telemarketing efforts and lower the amount of commission a sales agent earns when the agent first enrolls patients.

Advertising for the plans, which include Medicare Advantage policies that cover drugs and medical care and stand-alone drug policies, will begin Oct. 1 for the 2009 enrollment period.

— Julie Appleby



By Robert Galbraith, Reuters

Up, up and away

Technology on display: Model-helicopter pilot Garett Oku prepares for a show of robotic copters at Stanford University in California. The machines taught themselves to fly by observing other helicopters instead of using software written for them.

3 men, 3 teens charged in N.J. killings

Three men and three teenagers were indicted on murder and other charges in the 2007 execution-style slayings of three college students in Newark.

Iofemi Hightower, Terrance Aeriel and Dashon Harvey were killed Aug. 4, 2007, behind a school, police said. The grand jury charged the suspects with murder, attempted murder, robbery and weapons offenses. They could receive multiple life sentences if convicted.

Essex County Prosecutor Paula Dow said the indictments took a year because charges against the three teens, a 17-year-old and two 16-year-olds, were upgraded from juvenile to adult court and because multiple agencies worked together to ensure the case was airtight.

New Minn. span will open Thursday

The new Interstate 35W span in Minneapolis, replacing one that collapsed Aug. 1, 2007, and killed 13 people, will open at 5 a.m. Thursday with state troopers leading traffic across the Mississippi River.

The $234 million bridge includes high-tech sensors and features lacking in the 40-year-old steel truss bridge it replaces.

Andy Gannon, who survived the collapse, wants to be among the first to cross. "For me, I have to complete where I was going," he said.

On Deadline: What others are reporting

Fla. voters could end 'alien land law'

Florida voters will find an amendment on the ballot in November to remove the 1926 "alien land law," which permits legislators to bar Asian immigrants from owning property, the *South Florida Sun-Sentinel* said (sun-sentinel.com).

More than a dozen states had similar laws, but Florida remains the only state that still does. Florida legislators have never put the law into practice.

For more on this and other news stories, see the On Deadline news blog at ondeadline.usatoday.com. For news from across the nation, updated 24 hours a day, seven days a week, see nationline.usatoday.com.

Despite widespread consensus that the law is obsolete and discriminatory, it is not certain that the amendment will receive that required 60% passage to overturn it.

"I am concerned it will fail, just because I'm afraid it's so arcane that a lot of people may not realize what it actually does," State Sen. Steve Geller told the newspaper. — Elizabeth Findell

By Steve Marshall with staff and wire reports

Please recycle

Straight to your inbox

Sign up for USA TODAY's ***FREE* Daily Briefing** e-mail newsletter to receive the world's top news each morning.
Go to **email.usatoday.com**

Recovery hard despite practice

Storms part of Galveston's difficult history

By Donna Leinwand and Oren Dorell
USA TODAY

GALVESTON, Texas — Keith Scotton can easily recite Galveston's major storms: 1900, 1915, Carla, Alicia, Frances, Ike.

His marine store on Bayou Vista in Galveston got 2 feet of water during Tropical Storm Frances in 1998, four feet during Hurricane Alicia in 1983. This time, the watermarks stand just over 6 feet.

In what has become a morbid routine in the 169-year history of this coastal city, Scotton and other Galveston residents are cleaning up, weighing the future of their beachfront city and deciding, family by family, whether this hurricane will be their last.

"Some of them, you couldn't beat out of here if you did this once a month," Scotton says. "Some will be out of here the first time the wind blows."

Hurricane Ike, which made landfall as a strong Category 2 with 110-mph winds, is blamed for dozens of deaths in 10 states. The storm sent more than 35,000 people to shelters and left more than 2 million without power around Galveston and Houston. The city remains uninhabitable. No power, water or gas. Toilets don't flush. Phones don't work. Homes have collapsed.

"I can't really think of too many buildings that haven't been touched by this storm," said Galveston spokeswoman Alicia Cahill.

Perhaps more than any other U.S. city, Galveston's history has been influenced by hurricanes.

More than 6,000 people died in the Hurricane of 1900 when entire sections of the city washed away. The storm prompted federal officials to build the 17-foot-high, 10-mile-long seawall that has largely protected the city ever since, but the 1900 storm completely halted Galveston's rise, said Don Carleton, director of the University of Texas' Center for American History.

"It stopped everything," Carleton said.

Prior to that, Galveston was the fourth-largest city in Texas. As the only fully functioning deep-sea port in the state, it was the gateway for trade, immigration and culture.

"Historically, port cities are more culturally sophisticated and connected to the outside world. Galveston was that for Texas," Carleton said. "Dallas was a backwater."

After the storm, the city languished for decades. It experienced a rebirth in the 1970s by marketing its history to tourists.



By Steve Elfers, USA TODAY

Picking through rubble: Gilbert Rodriguez, 66, recovers his tools from the remains of his Galveston home, destroyed by Ike.

'Not much of anything left in Crystal Beach'

By Marisol Bello
USA TODAY

HIGH ISLAND, Texas — As 25-foot waves from Hurricane Ike battered their house, Frank and Deeann Sherman sought refuge in their attic, along with their two dogs and six of their pet birds.

Walls crumbled around them, and the first floor filled with water.

"The ocean rose up like a big hand and went through the house," says Deeann Sherman, 59. "We were in the attic 24 hours, holding on and praying. It was such a mean storm. It was the longest storm I've seen in my life."

Their house of 35 years in Crystal Beach on the Bolivar Peninsula — across the bay from Galveston — stood on 16-foot stilts. Only the frame, roof and pilings remain. "There's not much of anything left in Crystal Beach," Deeann Sherman says. "People's lives are scattered all over the beach."

On Monday, the couple and their animals were rescued by state game wardens patrolling the hamlets tucked in the far southern reaches of Galveston and Trinity bays. As state officials reached some of the hardest-hit areas for the first time, they began to assess the extent of Ike's destruction on the southeastern coast of Texas.

Along the 30-mile Bolivar Peninsula, which stretches across the southern part of Galveston Bay, towns were accessible only by boat.

Gilchrist and Crystal Beach — home to seaside vacation getaways and shrimping and fishing operations — were demolished, says Texas Parks and Wildlife game warden Bobby Jobes.

"There's nothing there," says Jobes, who rescued two women and their dog and cat in Crystal Beach on Monday. "There is total devastation."

Floodwaters receded Monday, leaving a 6-inch layer of muck on a blanket of debris that stretched down the peninsula. Homes were knocked off stilts, leaving empty slabs where the houses had stood. Cars rested upside down on piles of junk, and 80-foot shrimping boats were pushed on land.

"There was a solid debris line with plywood, sinks, anything you can imagine, just about every household object," Jobes says.

State Sen. Tommy Williams, whose district includes six of the counties in southeast Texas most damaged by the storm, says the destruction is more extensive than Hurricane Rita's in 2005.

In Montgomery, one of the counties he serves, he says officials have enough fuel for 36 hours. The areas are isolated, and the surrounding communities also have been impacted, making it difficult to get supplies.

"The areas hit the hardest are the ones we're not hearing from now because we have no communications," Williams says.

Chambers County on the eastern side of Galveston Bay has no electricity, water, fuel or cellphone or Internet services. "We're all pretty impaired," says Sarah Cerrone, director of economic development for the county. "We're feeling pretty isolated."

About 85% of the county's tax base is industry from oil, ranching, oyster fishing and distribution centers for big retailers, Cerrone says. The land used for pasture and farming could take five years to recover from the saltwater inundation, she says.

As the recovery effort begins, Deeann Sherman says she and her husband will leave the coast and move to the Dallas area to be closer to their children. "There's a passage in the Bible that says woe be to those who live on the coast," she says. "I'm going to heed that warning. . . . I'm leaving."



By Earl Nottingham, Texas Parks & Wildlife Dept., via AP

Late to leave: Game wardens escort Angeline Tompkins, left, and Donna Ginther off Crystal Beach on Monday. They rode out Hurricane Ike for their pets.

Jeff Sjostrom, president of Galveston Economic Development Partnership, said the city had been experiencing an even broader "economic renaissance" in recent years. Anchored by the University of Texas Medical Branch — the area's main medical center — 14 biotechnology start-up companies moved to the city. Its port flourished because of the maritime support industry, which services oil rigs in the Gulf of Mexico.

The urban core of Galveston — protected by the city's seawall — was water damaged but remains largely intact. The worst damage is on the island's west end, where the seawall ends.

Galveston Mayor Lyda Ann Thomas said the city's recovery will take three to five years. She said the city has $14 million in reserves that can run operations for about three months. The port didn't receive major damage, Sjostrom said, and could reopen within days. Even so, the city will need state and federal assistance. "This recovery is going to be a marathon, not a sprint," Sjostrom said.

Contributing: Alan Gomez in McLean, Va.

▶ **Rescue efforts, 1A**

Prosecutor: Nevada jurors will see 'true face' of O.J. Simpson

By Ken Ritter
The Associated Press

LAS VEGAS — A prosecutor told jurors Monday that they'll learn "the true face" of O.J. Simpson during the former football star's trial on charges of robbing sports memorabilia dealers in a hotel room.

Prosecutor Chris Owens began his opening statement by playing an audio recording of the confrontation and pointed out one voice barking commands: "Don't let nobody outta here . . . stand the (expletive) up before it gets ugly in here."

Simpson looked on impassively while Owens described the rest of the recording. "The audio will show threats, it will show force, it will show demands, and it will show the taking of property from the victims in this case," Owens said.

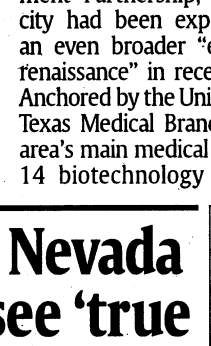

Pool photo by Jae Hong

Simpson: Wanted to reclaim items.

"In our presentation of the evidence, we are going to spend the next few days finding which may be the true face of . . . Simpson, not necessarily the one he tries to put out to the world," he said.

In his opening statement, defense lawyer Yale Galanter asserted that the evidence will not show that Simpson intended to commit a crime, but that he wanted to recover stolen personal effects.

"You can think what you want about his past, and you all as jurors have agreed to ignore that. . . . What you're going to hear in this courtroom is not a case about hiding anything from anybody. It's a case about recovering personal items," Galanter said.

Simpson, 61, and co-defendant Clarence "C.J." Stewart, 54, a former golfing buddy from North Las Vegas, have pleaded not guilty to 12 charges including kidnapping, armed robbery and conspiracy.

wake up on the bright side®



"IT'S A GOOD THING WE HAVE REAR-WHEEL DRIVE."

LA QUINTA is registered in the U.S. Patent and Trademark Office. © 2008 LQ Management, L.L.C.

800-SLEEPLQ | LQ.COM
(753-3757)

Enjoy free breakfast, comfy beds and free high-speed Internet.

LA QUINTA INNS & SUITES

NTSB: Safety system would've halted train

Agency has been seeking upgrade since 1990

By Alan Levin
USA TODAY

The deadly head-on train collision in Los Angeles last week could have been prevented with new safety technology, government safety advocates and lawmakers said Monday.

The death toll climbed to 26 Monday as one of the severely injured survivors died, said Kitty Higgins, the National Transportation Safety Board (NTSB) member assigned to the scene. At least 135 people were injured, including 40 critical cases, Higgins said.

It appeared that the engineer of a Metrolink commuter train ran through a stop signal Friday evening, Higgins said. The passenger train was heading to Los Angeles' northern suburbs when it struck a Union Pacific freight train in a violent collision.

NTSB investigators believe that systems designed to automatically slow trains when they run through stop signals "would have prevented the accident," agency Chairman Mark Rosenker said. The NTSB has made such safety systems part of its "most wanted" list of safety enhancements every year since 1990.

"The unwillingness of rail companies to make the needed investments in safety have prevented this technology from being fully implemented," said Rep. Jim Oberstar, D-Minn., chairman of the House transportation committee. Oberstar supports legislation that would require train-control systems.

Higgins said she had spoken to Oberstar and California's two senators, Democrats Dianne Feinstein and Barbara Boxer, and they vowed to finalize the train legislation.

The systems, known as "positive train control," are designed to automatically prevent trains from entering unsafe tracks. Using computers and sensors, a train would try to stop if an engineer did not heed a red stoplight. Such systems are in place on Amtrak's busy corridor between Washington, D.C., and Boston and on several freight rail beds.

Freight rail companies are concerned that the technology is not ready, said Tom White, spokesman for the Association of American Railroads. For example, train braking systems are so complex that computers cannot easily slow a train, he said.

The Federal Railroad Administration believes the systems should be voluntary, spokesman Steven Kulm said. The agency is concerned about the high costs of the systems, Kulm said.

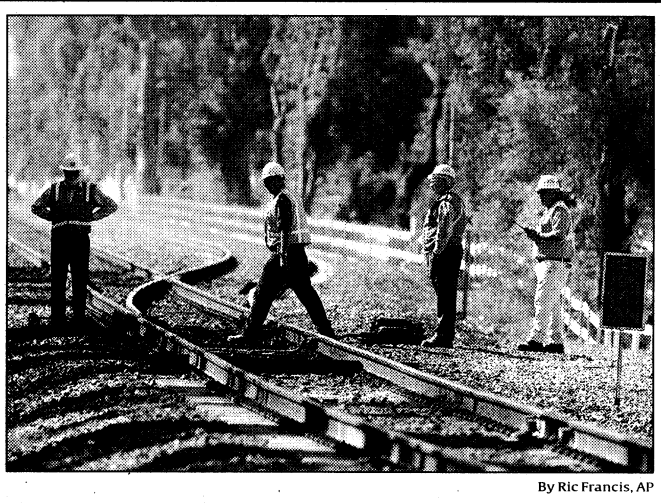

By Ric Francis, AP

Investigation proceeds in L.A.: Officials examine a junction near the site of Friday's crash in Los Angeles' Chatsworth section.



By David McNew, Getty Images

Service partially resumes: Passengers board a Metrolink train Monday morning in Chatsworth for the first time since the crash.



By Red Huber, Orlando Sentinel, via AP

Legal troubles pile up: Casey Anthony, left, was arrested Monday at the Orange County Jail.

Deputies again arrest missing Fla. girl's mother

The Associated Press

ORLANDO — The mother of a missing toddler, whom authorities have called a "person of interest" in the girl's disappearance, was arrested a third time Monday on new theft charges.

Orange County sheriff's deputies took Casey Anthony, 22, into custody as she visited the jail to meet with her case manager about other charges. Her daughter, 3-year-old Caylee, was reported missing in July, about a month after the girl was last seen.

Detectives have said lab tests show Caylee's decomposing body was in her mother's car, and Anthony is their only "person of interest" in the disappearance.

The three additional counts recommended by sheriff's deputies Monday were identical to several others for which Anthony had already posted bail.

Anthony's spokesman accused investigators of grandstanding.

"It is like addicts going through withdrawal," spokesman Todd Black said in a statement. "When things start calming down a little, the authorities inject another media fix, instead of conducting themselves professionally and taking care of whatever charges they have at the same time."

The sheriff's office said it expected Anthony to remain jailed at least until a hearing today.

Prosecutors have charged Anthony with child neglect, making false statements to investigators and 10 counts of theft, for allegedly buying goods with a friend's stolen checkbook. Monday's charges involved the same alleged theft.

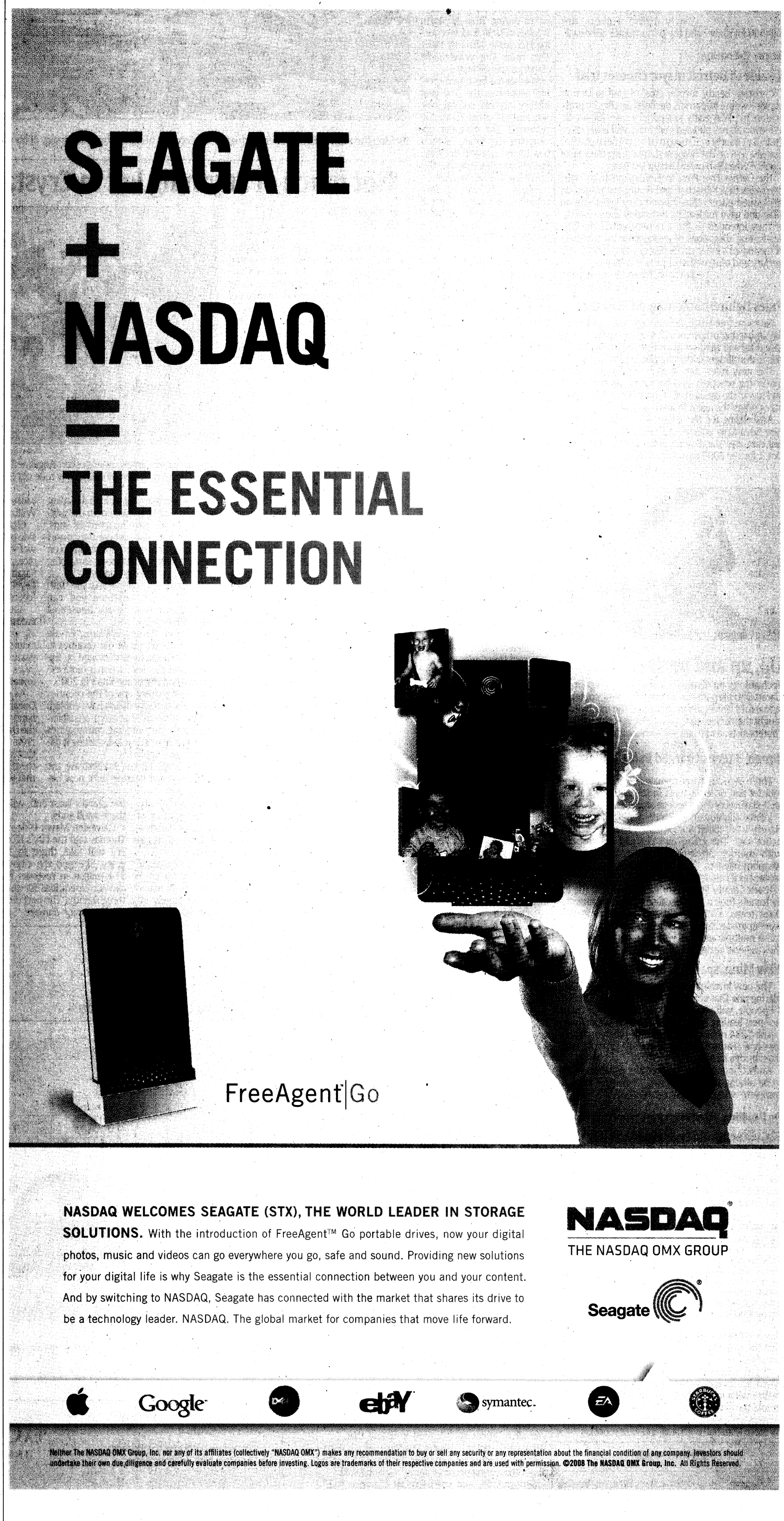

Politics

Candidates pin blame in financial 'crisis'

But rivals don't agree on causes of Wall St. woes

By David Jackson
USA TODAY

WASHINGTON — Presidential candidates Barack Obama and John McCain called Monday for tougher oversight of Wall Street while arguing over the causes of what both called a financial "crisis."

Republican McCain blamed "self-interest, greed, irresponsibility and corruption" at the top of the U.S. financial system. Democrat Obama cited GOP economic policies that he said favor the wealthy at the expense of everyone else.

"It's a philosophy that says even common-sense regulations are unnecessary and unwise," Obama said while campaigning in Grand Junction, Colo.

Obama also blasted McCain for saying "the fundamentals of our economy are strong." The Illinois senator said it shows his Republican opponent is out of touch. McCain said he was referring to the skills and productivity of U.S. workers. "We are going to reform the way Wall Street does business," McCain said during a town-hall-style meeting in Orlando.

The campaigns reshuffled their messages Monday after the collapse of two Wall Street giants. Lehman Bros. declared bankruptcy, while Merrill Lynch merged with Bank of America.

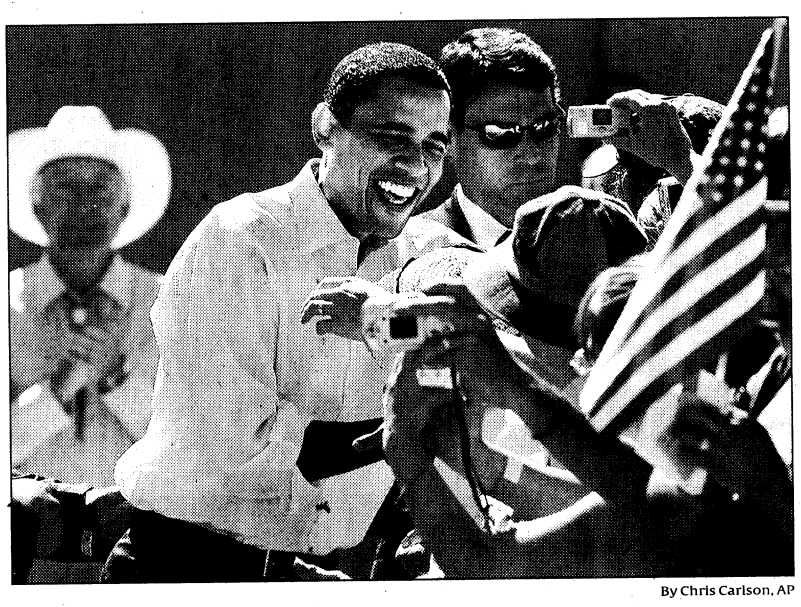

By Chris Carlson, AP

In Grand Junction, Colo.: In the wake of Wall Street's turmoil Monday, Democrat Barack Obama placed blame on GOP economic policies he says favor the wealthy.

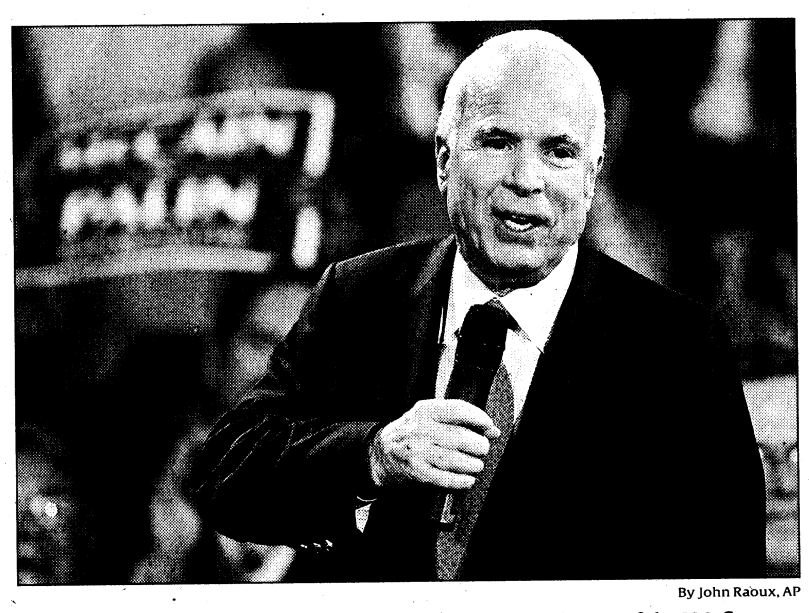

By John Raoux, AP

In Orlando: Republican John McCain cited corruption at the top of the U.S. financial system as the cause of Monday's collapse, vowing "to reform" Wall Street.

Mark Bloomfield, president of the American Council for Capital Formation, a think tank, said the candidates are not traditional members of their parties: McCain advocates more regulation of big business than many Republicans, while Obama is more free-market-oriented than other Democrats.

"They are backing the Federal Reserve and the Treasury and the economic policymakers on stepping in as they have stepped in to date," he said.

McCain's campaign released an ad, called "Crisis," that advocates "tougher rules on Wall Street to protect your life savings." Obama senior economic adviser Austan Goolsbee said McCain has "no record" on financial regulatory issues, adding Obama's plan is "to set the rules of the road and re-establish public trust" in financial markets.

Both candidates opposed any sort of taxpayer bailout of Lehman Bros. Both traced the overall problems of the financial system to the housing crisis, including a record number of foreclosures due to faulty loans.

Obama has proposed a federal definition of mortgage fraud, with money for state and federal prosecution of offenders. He has also proposed requiring a specific schedule for borrowers of what they owe and when they need to pay.

McCain economic adviser Carly Fiorina said his goal is "to require more transparency and more accountability," to help lenders and borrowers. McCain has also called for increasing required down payments for home purchasers, so they will have more equity invested.

Both campaigns protested the patchwork of federal regulatory agencies over financial institutions, such as the Federal Deposit Insurance Corp. and the Securities and Exchange Commission.

Maya MacGuineas, director of fiscal policy with the non-partisan New America Foundation, said both candidates have made sensible suggestions. The question is what the new regulations may look like, she said, and both candidates may be wise to avoid getting too specific at this point. "The danger here is that this process gets politicized instead of leaving it up to experts," she said. "You want this to be technically driven, not politically driven."

Contributing: Richard Wolf
▸ **Staggering failures, 1A**

In months, N.Y. politics go from red hot to ice cold

Battleground states getting 'all the attention' now that Clinton, Giuliani and Spitzer are out of the spotlight

By Jay Gallagher
USA TODAY

ALBANY, N.Y. — New York pollster Lee Miringoff thought there would be two hot poll questions for New Yorkers this fall:

1. Which presidential candidate from New York would carry the state in November, Sen. Hillary Rodham Clinton or former New York City mayor Rudy Giuliani?

2. Whom should Gov. Eliot Spitzer appoint to the Senate to fill Clinton's term if she goes to the White House?

To say things didn't work that way is one of the great understatements of modern New York politics.

Clinton lost the Democratic nominating contest to Barack Obama. Former GOP front-runner Giuliani failed to win a single Republican primary or caucus despite spending tens of millions of dollars.

Even if Clinton had won, Spitzer wouldn't have been the one deciding who'd replace her. The Democrat resigned as governor in March after he was linked to a prostitution ring.

"A lot can change in six months," Miringoff says. And so New York is back in the role it has played in presidential elections for the past 20 years.

"In presidential politics, New York's votes are already assigned," says Maurice Carroll, a former longtime New York City newspaper political reporter now doing polling on New York issues for Quinnipiac University in Connecticut. "So why should either Obama or McCain give much attention to New York, except for the money, except for the publicity?"

Peter LaMassa, 39, of Massapequa, Long Island, says he doubts the presidential candidates will even bother running many campaign ads in New York.

"It makes you question the whole electoral process," says LaMassa, who works in financial services. "I think it's sort of disappointing that only the battleground states get all the attention. It makes some states irrelevant and others so important."

USA TODAY and ABC News are coordinating reports from every state leading up to the Nov. 4 election.
Wednesday: Ohio

New York

Population 19,297,729
State population rank 3rd
Median household income
N.Y. **$53,514**
USA **$50,740**

Race/ethnicity (as % of total pop.)

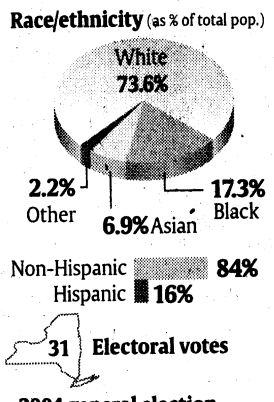

Non-Hispanic **84%**
Hispanic **16%**

31 **Electoral votes**

2004 general election
✔ Kerry (D) **58%**
Bush (R) **40%**

2008 primary winners
✔ Clinton (D)
✔ McCain (R)

Party strength

	D	R
Governor	✔	
Senators	✔✔	
Representatives	23	6

For videos and a look at other states go to politics.usatoday.com

Sources: Census Bureau (2007); USA TODAY research; Almanac of American Politics

By Carlos Roig and Dave Merrill, USA TODAY

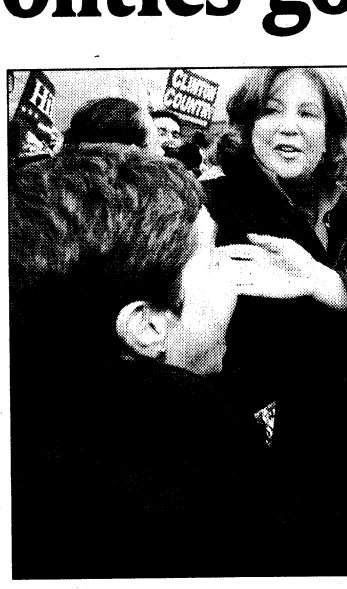

By Ricky Flores, Gannett News Service

Super Tuesday: Hillary Rodham Clinton hugs a fan in Chappaqua, N.Y., after voting in the Feb. 5 Democratic primary, which she won.



By Seth Wenig, AP

Early front-runner: Republican Rudy Giuliani signs autographs in New York on May 21, 2007. He ended his presidential bid in January.



By Heather Senison, Gannett News Service

Had hoped for Giuliani: "I think (he) would have been good," says Tara Golden of Albany, N.Y.

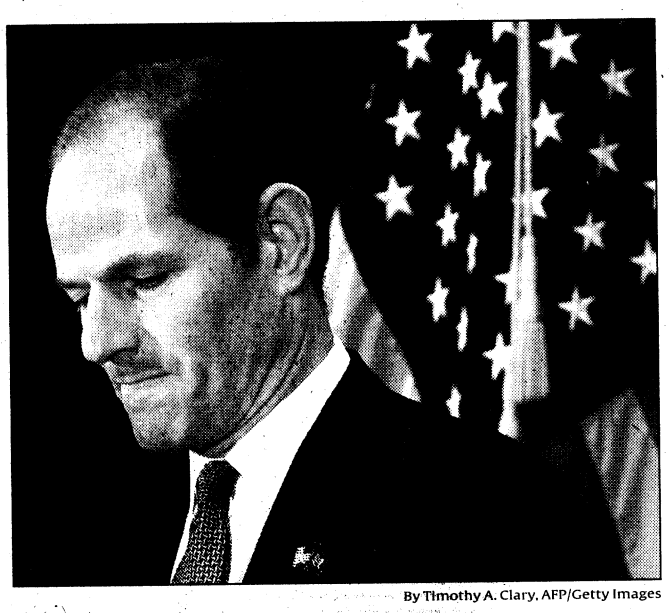

By Timothy A. Clary, AFP/Getty Images

Scandal: Then-New York governor Eliot Spitzer announces March 12 that he will resign. The Democrat was linked to a prostitution ring.

elections, from 1928 to 1948, at least one New Yorker was the presidential candidate of one of the major parties.

In 1944, two New Yorkers squared off: incumbent Democratic President (and former New York governor) Franklin D. Roosevelt and Republican Gov. Thomas E. Dewey.

Roosevelt, the only man ever elected president four times, was the sixth (and last) New Yorker to be president. He died in office in April 1945.

In 1948, Dewey seemed likely to make it five presidential wins in a row for New Yorkers, but he managed to blow a big lead to Democrat Harry Truman.

In those days, "New York was a leader with both parties because its demographic and population characteristics converged with the national demographic and population characteristics," says State University of New York-New Paltz Vice President Gerald Benjamin, the leading academic expert on New York government and politics.

As the country became more suburban and the South and West surged, New York became less important, he says.

"There's no doubt New York has lost some of its luster," says Gov. David Paterson, the former lieutenant governor who got the top job when Spitzer left.

The rest of the country seemed less tolerant of the sometimes boisterous, aggressive attitude of many New Yorkers, some of whom in turn resented the shift.

"New York seems to get lost in the shuffle sometimes," says Kandi Desrosiers, 43, from Rensselaer, N.Y.

Tara Golden of Albany, 28, concurs.

"Democrats always get the New York vote," she says. "I'm a Republican, so I don't really care about Hillary Clinton, (but) I think Giuliani would have been good."

Lamont Pinckney, 40, a digital editor who lives in the Bronx, says he doesn't mind if the presidential candidates focus their attention elsewhere in the remaining weeks of the campaign. "I don't feel it's right to spend so much time in New York when other states have issues and problems," he says.

> "New York was a leader with both parties because its demographic and population characteristics converged with the national demographic and population characteristics."
>
> — State University of New York-New Paltz Vice President Gerald Benjamin

New Yorkers have had their moments in the sun in recent decades.

Former governor Mario Cuomo became an instant national celebrity after his "Tale of Two Cities" keynote speech at the 1984 Democratic convention, and he seemed poised to be a serious contender for the nomination in 1988 and 1992, but he never put his hat in the ring.

"All you need is the right circumstance," he said this week when asked what it takes to be a hit on the national stage. "If you get there, and get lucky, anything can happen."

Gallagher reports for the Gannett News Service bureau in Albany, N.Y. Contributing: Charisse Jones, USA TODAY; Heather Senison, Gannett News Service.

Electionline

McCain: Obama 'wrong' but didn't call Palin pig

Republican presidential nominee John McCain said Monday that he does not believe his Democratic opponent meant to call Alaska Gov. Sarah Palin a "pig" last week. But McCain defended a Web video his campaign produced that accused Barack Obama of doing just that.

"No," McCain said to reporters in Florida when asked if he thought Obama was calling Palin a pig. But McCain went on to say that Obama "chooses his words very carefully" and that "it was the wrong thing to say." McCain said he was offended, "so we respond(ed)."

Obama had been speaking about McCain's economic policies when he used a common line — that you can put lipstick on a pig, but it's still a pig — to mock them. Palin made a joke about herself the week before, saying there's one difference between pit bulls and "hockey moms": lipstick.

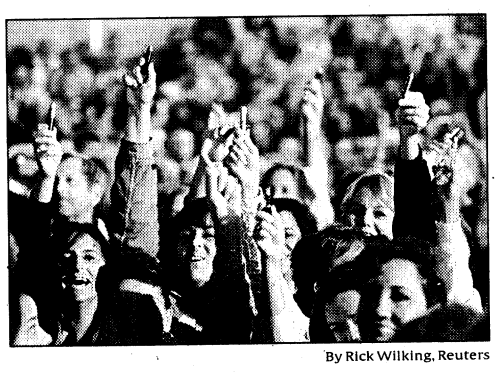

By Rick Wilking, Reuters

Sticking up for Palin: Women hold up lipsticks for GOP vice presidential nominee Sarah Palin's arrival at a rally in Golden, Colo., on Monday.

Latest state polls

Democratic presidential nominee Barack Obama and Republican John McCain split the leads in two polls from battleground states released Monday. A third poll showed Obama 5 percentage points ahead of McCain in New York, a state Republicans haven't won since Ronald Reagan was president:

▸ **In Ohio,** McCain and running mate Sarah Palin are 4 points ahead of Obama and running mate Joe Biden, the Suffolk University Political Research Center said. The score: McCain, 46%; Obama, 42%. Suffolk surveyed 600 likely voters Sept. 10-13. The margin of error: +/–4 percentage points.

▸ **In Virginia,** SurveyUSA said the Democratic ticket leads 50%-46%. The poll of 732 likely voters was conducted Sept. 12-14. The margin of error: +/–3.7 percentage points.

▸ **In New York,** the Siena (College) Research Institute poll showed Obama ahead, 46%-41%. The survey of 626 likely voters was done Sept. 8-10 and has a margin of error of +/–3.9 percentage points.

McCain thanks Floridians for early help

John McCain thanked Floridians on Monday for looking after his first wife and children when he was in a Hanoi prison.

"The people of Orange Park, Fla., took care of my wife and family," the Republican presidential candidate told a crowd of several thousand during a rally at the Jacksonville Veterans Memorial Arena, referring to Carol McCain and their three children.

For more on these and other news stories, see the On Politics news blog at onpolitics.usatoday.com

McCain did not know until he returned from Vietnam in 1973 that Carol McCain was in a terrible car accident during his captivity and she needed 23 operations. They divorced seven years later. Soon after, he wed Cindy Hensley.

By Mark Memmott with wire reports

LET'S RESCUE AMERICA'S ECONOMY.

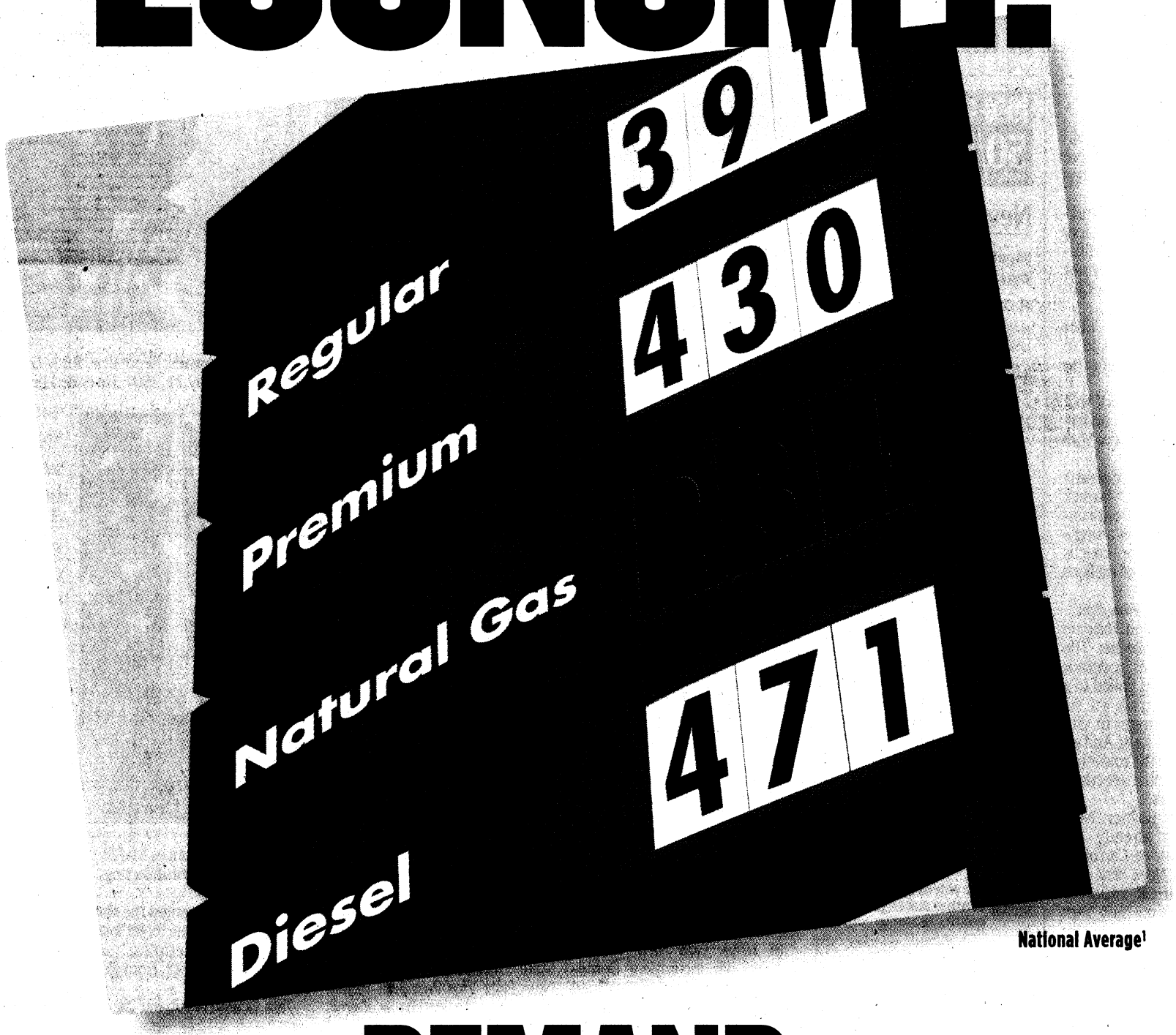

National Average[1]

DEMAND NATURAL GAS NOW!

CNG

CNG IS COMPRESSED NATURAL GAS

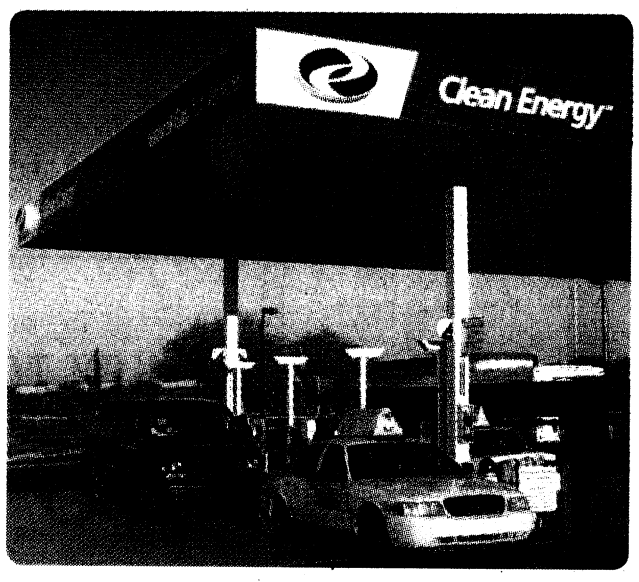

PAY ABOUT 40% LESS, POLLUTE UP TO 90% LESS AND REDUCE OUR ADDICTION TO FOREIGN OIL.

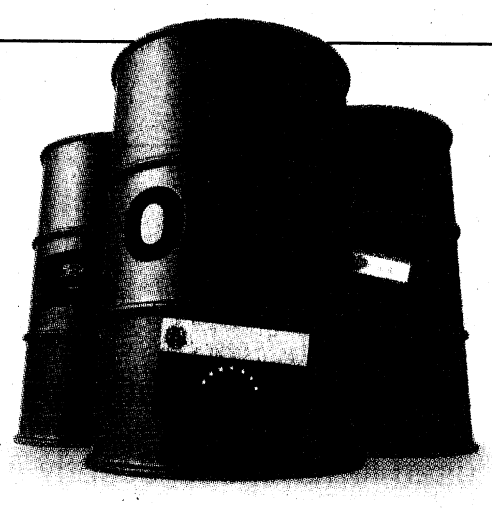

THE U.S. IS SPENDING $500 BILLION A YEAR ON IMPORTED OIL.

But we desperately *need* the oil to fuel most of our transportation, even though we've been talking about "energy independence" since the '70s.

It's hurting the dollar. Late last year, Iran's president announced it would stop selling any of its oil for U.S. dollars, calling our currency a "worthless piece of paper," underscoring the dangerous nature of reliance on foreign oil.

Pickens CNG

The Pickens Plan wisely calls for CNG, compressed natural gas, to replace gasoline in America's vehicles. We agree that "natural gas is the best fuel to reduce our addiction to foreign oil."

We have been limited to one fuel for nearly a century. "Pain at the pump" continues to devastate the American auto industry. For closed plants and laid-off workers, there is no end in sight. We need a good answer, one that's available NOW. That's CNG.

CNG VEHICLES NOW.

In America today, only Honda makes a CNG vehicle, the Civic GX. It's the "greenest vehicle" in America and comes with a $4,000 tax credit. Given loud public demand, Honda may sharply accelerate production.

But with financial incentives for *manufacturing* CNG vehicles in the U.S., automakers can lead a renaissance of the American auto industry.

Incentives will also help consumers have their gasoline-powered vehicles retrofitted to CNG. Let's ask Congress to act now!

CNG SERVICE STATIONS NOW.

Vast numbers of gasoline stations already have natural gas lines that can be fitted to dispense CNG. Adequate federal economic incentives for station owners are key to making this happen *quickly*.

CNG HOME REFUELING NOW.

More than 70% of U.S. homes have access to natural gas. With a simple compressor unit installed in the garage, drivers can refuel overnight. The Phill® unit currently comes with a $1,000 federal tax credit that should be raised.



A simple home refueling unit handles overnight fill-ups.

CNG IS CLEAN, ABUNDANT, AFFORDABLE, AMERICAN.

CNG is so **clean**, it cuts pollution by up to 90%[2]. CNG vehicles earn tax credits and HOV lane access – and make it much easier for cities to protect their EPA Clean Air status.

A new landmark study[3] shows North American natural gas supply far exceeds industry forecasts. With 22 U.S. gas-rich shale basins that 21st-century technologies have made economically productive and accessible, long-term **abundance** is assured.

Nothing says **affordability** like saving about 40% on fuel. But low maintenance and operating costs (as a result of using this cleaner fuel) provide further savings.

We now import nearly 70% of our oil. But driving with a domestically produced alternative fuel supports **American** jobs and keeps U.S. dollars at home.

America's rescue is urgent. **To drive change, demand CNG.**
Email lawmakers at CNGNOW.com.

1 Price Sources: U.S. Dept. of Energy, EIA, July 2008 data.
2 Emission reductions vary by type of vehicle and type of pollutant.
3 Navigant Consulting, Inc., July 4, 2008; view online at CNGNOW.com

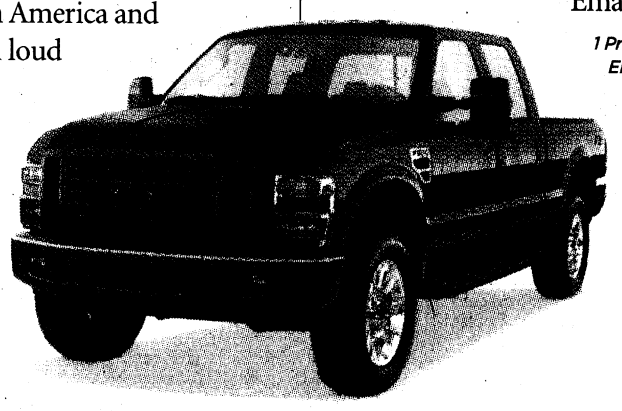

◀ EPA- and CARB-certified CNG conversion systems are now available for F-150, F-250 and F-350 pickup trucks.

CNG NOW!

CNGNOW.com

Chesapeake ENERGY

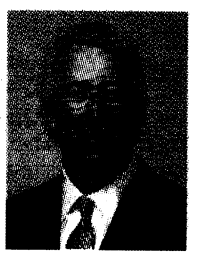

"Converting just 10% of our vehicles to CNG will lower America's consumption of foreign oil enough to save nearly $50 billion a year."

Aubrey K. McClendon
Chairman and CEO
Chesapeake Energy Corporation

RESCUE OUR DOLLAR · RESCUE OUR DRIVERS · RESCUE OUR ENVIRONMENT

F-150, F-250 and F-350 are registered trademarks of FORD MOTOR COMPANY
Phill is a registered trademark of FuelMaker Corporation

AQ2

World

Female bomber kills at least 22 at police celebration in Iraq

The Associated Press

BAGHDAD — A suicide bomber blew herself up Monday among police officers who were celebrating the release of a comrade from U.S. custody, killing at least 22 people, Iraqi officials said. Separate bombings in Iraq killed 13 other people.

The suicide attack happened northeast of Baghdad in Diyala province, where Sunni insurgents have carried out persistent attacks despite security gains elsewhere in the country. The female bomber targeted the home of a police commissioner who had been detained by U.S. troops for allegedly cooperating with the Mahdi Army, a Shiite militia.

Maj. Gen. Abdul-Karim al-Rubaie, the military commander in Diyala, said most of the 22 fatalities were police officers and that 33 people were wounded in the evening attack in Balad Ruz, 45 miles northeast of Baghdad.

The U.S. military confirmed the bomber was a woman but gave a lower death toll, saying 17 Iraqis were killed, including the city's deputy chief of police.

Al-Rubaie said police had gathered to celebrate Iftar, the meal that breaks the sunrise-to-sunset fast during the Islamic holy month of Ramadan, with Adnan Shukr al-Timimi, a police commissioner who was held at U.S.-run Camp Bucca, a detention center in southern Iraq.

Al-Timimi, his parents and two children were among the dead, a hospital official said on condition of anonymity because he was not authorized to speak to the news media.

Insurgents are increasingly turning to women for suicide attacks because they can conceal explosives under long garments and evade searches by male security guards.

In Baghdad, a double car bombing struck a busy commercial district, killing 13 people in one of the deadliest attacks in the capital in weeks. Iraqi officials said the explosives-laden cars were parked between a passport office and a courthouse when they blew up almost simultaneously in the mainly Shiite neighborhood of Karradah.

U.S. death toll

As of Monday morning, 4,147 U.S. servicemembers and 11 Defense Department civilians had been identified as having died in the Iraq war: 3,377 from hostile action and 781 from non-combat-related incidents.

Latest death identified:

▸ **Army Sgt. 1st Class Daniel R. Sexton**, 53, Wentzville, Mo.; died Wednesday at Joint Base Balad of wounds suffered in a non-combat-related incident; 164th Military Police Company.

Source: Defense Department

▸ **For details on each American killed in the Iraq war, go to soldiers.usatoday.com**

South American leaders gather to discuss Bolivia

South America's presidents converged on Chile for an emergency summit Monday over Bolivia, which has split in two amid attempts by President Evo Morales to institute socialism.

Morales said he was there to get support from his South American counterparts. He accused opposition Bolivian governors of trying to topple him. Among those attending the summit were key Bolivia ally President Hugo Chávez of Venezuela. The governors were not present for the meeting.

Morales' drive for deep socialist policies such as land redistribution has polarized Bolivia. Thirty people died last week in rioting in provinces where elected governors refuse to cooperate with Morales' edicts. The governors in the lowland regions want greater autonomy from the central government and a larger share of energy resources.

NATO demands Russia exit Georgia immediately

Diplomats from every NATO nation demanded immediate Russian withdrawal from Georgia in a show of support as they met in the U.S. ally's capital, Tbilisi. NATO Secretary-General Jaap de Hoop Scheffer led 26 envoys in calling on Russia to comply with a cease-fire deal and withdraw to positions its forces held before fighting erupted Aug. 7.

De Hoop Scheffer said the visit would help "assess how to further enhance the NATO-Georgia partnership." Georgia is not a NATO member but has asked to join the alliance.

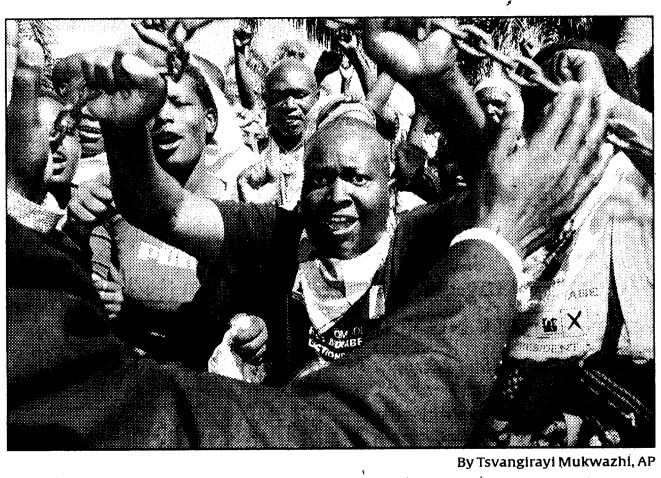

By Tsvangirayi Mukwazhi, AP

Cooperation in Zimbabwe

Agreement reached: Supporters of President Robert Mugabe sing and dance at the signing of a power-sharing deal between Morgan Tsvangirai and Mugabe in Harare on Monday. The leaders of Zimbabwe's rival political parties agreed to work together.

Germany lectures Iran over nuclear cooperation

Germany's foreign minister criticized Iran for insufficient cooperation with the United Nations' nuclear watchdog at a meeting with his Iranian counterpart. He urged a constructive response to international efforts to defuse tensions over Iran's nuclear program.

Iran's Manouchehr Mottaki and Germany's Frank-Walter Steinmeier met for more than an hour at the Foreign Ministry in Berlin — a meeting held at Iran's initiative. An official with the German delegation said Steinmeier expressed disappointment over Iran's lack of cooperation with the International Atomic Energy Agency. The official spoke to the Associated Press about the private meeting on condition of anonymity. The IAEA hasn't been able to determine whether Iran is making nuclear weapons.

United States approves storm aid for Cuba

The United States will provide $1.5 million to relief organizations helping Cuba's recovery after Hurricanes Ike and Gustav. Cuba has refused $5 million in direct aid from the U.S. government. Henrietta Fore, administrator of the U.S. Agency for International Development, said Cuba also rejected a planeload of humanitarian supplies.

Al-Qaeda suspect's son returns to Pakistan

The 12-year-old son of a woman suspected of links to al-Qaeda was freed by Afghanistan and sent to relatives in Pakistan. The boy and his mother, Aafia Siddiqui, were detained in Afghanistan's Ghazni province in July. She was handed over to U.S. custody and flown to New York to face charges of assault on U.S. personnel.

A U.S. indictment alleges that during an interrogation in Ghazni, Siddiqui grabbed a soldier's rifle, announced her "desire to kill Americans" and fired at U.S. soldiers and FBI agents. She was wounded by return fire. According to U.S. prosecutors, when Siddiqui was taken into custody in Afghanistan, she had notes on a "mass casualty attack" and a list of New York landmarks such as the Empire State Building.

By Steve Marshall with wire reports

THE KEY TO NAVIGATING
TODAY'S ECONOMY
IS TO THINK LONG-TERM.
AFTER 120 YEARS,
IT'S SECOND NATURE TO US.

We have grown through the combination of more than 50 strong, client-focused firms, most recently A.G. Edwards. Headquartered in St. Louis, Mo., we are now the nation's second-largest investment firm,* caring for $1.1 trillion† in client assets. Our Financial Advisors have the expertise and long-term vision you need to help you achieve your goals. And no matter what, we'll be with you every step of the way.

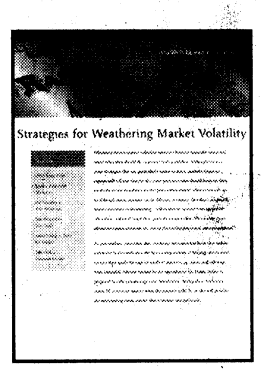

To get our perspective on investing in today's markets, visit wachoviasecurities.com/strategies and download our new report, "Six Strategies for Weathering Market Volatility."

WACHOVIA SECURITIES

wachoviasecurities.com/strategies

* Based on data compiled in *InvestmentNews*, Dec. 17, 2007.
† As of June 2008.
©2008 Wachovia Securities, LLC, is a registered broker-dealer and a separate nonbank affiliate of Wachovia Corporation. Member SIPC.

Across the USA
News from every state

Alabama: Birmingham — The Sixteenth Street Baptist Church marked the 45th anniversary of the racist bombing that killed four black girls on Sept. 15, 1963. The church tolled its bell on Monday, and a civic group said it would present a lifetime achievement award to bombing survivor Sarah Collins Rudolph. She testified for the prosecution against reputed Ku Klux Klansmen who were convicted in the case.

Alaska: Kenai — Groups monitoring pollution in the lower Kenai River said the news is good from sampling this summer. Preliminary findings indicate water quality improved with new anti-pollution measures in place. State water quality officials in 2006 listed the lower Kenai as an impaired waterway because of high hydrocarbon readings.

Arizona: Tucson — The University of Arizona is trading in its slogan as "Arizona's First University." The Tucson school now wants to be known as "Arizona's World-Class University." Another UA marketing campaign put up 15 billboards in the Phoenix area this month encouraging people to "Head South, Move Ahead."

Arkansas: Cabot — Police said a man was killed and his wife was injured when they were struck by a motorcycle while leaving a high school football game. Police said Jeffery and Rebecca Marvin were leaving the Cabot-Sylvan Hills game on Friday when they were struck by a cycle driven by Larry Dalhaus. An investigation was ongoing.

California: Marysville — An improvement in Yuba County's bond rating will save its taxpayers $70 million on a project intended to strengthen the levees along the Feather River. The county expects to pay $166 million for the project over 30 years, counting interest. That's down from the original projected cost of $236 million over 35 years. The improved bond rating was based on the county's fiscal health. Yuba County will start repaying the levee bonds in 2015, officials said. ... **Redding** — Shasta County broke its record for illegal marijuana eradication. Local law enforcement agencies and California National Guard troops destroyed nearly 90,000 plants last week, bringing the total for the year to nearly 410,000. The Sheriff's Department said that eclipsed last year's total of about 365,000 plants.

Colorado: Fort Carson — Five barracks under construction here are being tested for mold after spores were discovered in at least one of them. A Fort Carson spokeswoman said ownership of the buildings will not be transferred to the Army until the testing is complete and any required remediation is done. Hensel Phelps Construction President Jeff Wenaas said the mold grew after some prefabricated barracks modules got wet during transport.

Connecticut: New Britain — The city, its police chief and several officers are being sued by Andrew Glover, 60, who claims police tore out his catheter and roughed him up during a search of his apartment. Glover said officers violated his civil rights during their investigation into a child pornography case. He also alleges that he was severely injured during the search, which occurred as he was recovering from intestinal surgery.

Delaware: Middletown — Some New Castle County residents object to the Workforce Housing Ordinance, which was crafted to address the county's shortage of sale or rental homes priced below $270,000. The measure gives bonuses and other incentives to developers to build below-market-value homes. Opponents say the developments will hurt their property values, crowd schools and bring more traffic.

D.C.: Longtime D.C. Council member Carol Schwartz said she will run as a write-in candidate in November in a bid to keep her at-large seat. Schwartz is a 16-year council veteran who was defeated in last week's Republican primary by newcomer Patrick Mara. He was backed by members of the business community, who were upset that Schwartz supported legislation mandating paid sick leave for most workers.

Florida: Miami — More than 100 passengers on an American Airlines flight had a bumpy landing Monday morning at Miami International Airport. An MIA spokesman said two of the plane's tires — one on each side of its main landing gear — blew after touching down on the runway. Flight 631 was arriving from Washington, D.C., with 113 passengers. No one was injured. The cause of the blown tires was under investigation. ... **Daytona Beach** — Authorities said a tourist from Tennessee was the 22nd shark-bite victim of the year in Volusia County. A beach patrol spokesman said the man, 32, was swimming in waist-deep water when he was bitten Sunday morning, receiving two lacerations to his heel. The incident tied the county's record for most shark bites in a year.

Georgia: Jonesboro — Several preachers led a prayer service outside the justice center on behalf of Clayton County's 50,000-student school system. They prayed for an end to the dysfunction that led to the Southern Association of Colleges and Schools to revoke the district's accreditation Sept. 1. The event Sunday was designed to rally voters before today's special election for the school board.

Hawaii: Honolulu — A Maui snorkel tour company agreed to pay penalties of about $400,000 for damage inflicted on coral reefs when its boat sank off Molokini island two years ago. Marine biologists said hundreds of coral colonies were destroyed by the 32-foot boat's aluminum hull and an operation to salvage the vessel. They said it will take 80 years for the coral bed to recover.

Idaho: Ketchum — A fire early Monday on Main Street here destroyed two buildings, damaged a third and knocked out power to a portion of the resort town, officials said. No injuries were reported. The building holding Whiskey Jacques' dance club was destroyed while the amount of damage sustained by the neighboring Sawtooth Club bar and restaurant was still being determined.

Illinois: Huntley — Classes were canceled for nearly 8,200 students after teachers went on strike in the northern Illinois community of Huntley. School board member Larry Snow said the union rejected an offer that would have increased teachers' overall compensation by more than 17% over three years. The union blames the board's negotiators for forcing them into a strike.

Indiana: Evansville — The state's National Guard is trying to track down former soldiers who may have been exposed to a toxic chemical while guarding the Qarmat Ali water treatment plant in Basra, Iraq, in 2003. Indiana Adjutant Gen. R. Martin Umbarger said the Guard is working to contact all 139 soldiers with the 1-152nd Infantry based out of Jasper and Tell City. He said they need medical evaluations.

Iowa: Des Moines — A group of legislators is said to be assembling a compromise to allow gambling devices in establishments open only to adults, as a way to ease bar owners' concerns about Iowa's new smoking ban. State Rep. Brian Quirk said allowing limited and "heavily regulated" gambling machines like video Keno in bars could help offset a decline in business that some bar owners complain is a result of the smoking ban, which took effect in July.

Kansas: Salina — Something was missing at Sunday's Hispanic Heritage Celebration in Salina — Mexican food. Just before the event started, a Salina-Saline County health inspector shut down food service by two area restaurants for failing to use nonabsorbent tables. The inspector said the wood tables the restaurants had set up under the shelter did not meet health standards.

Kentucky: Frankfort — Pulaski County Circuit Judge David A. Tapp granted a temporary injunction blocking, in three counties, the state's plan to release some inmates early to ease soaring prison costs. Tapp said state officials may not apply the General Assembly's early release plan to inmates from his jurisdiction. Prosecutor Eddy Montgomery was asking for a statewide ban, but Tapp's order only applies to Lincoln, Pulaski and Rockcastle counties.

Louisiana: Baton Rouge — Officials said Hurricane Gustav created far fewer environmental nightmares than Katrina and Rita in 2005. Harold Leggett, who heads the Department of Environmental Quality, said DEQ is not faced this time with a huge load of ruined appliances and hazardous household waste. He said most of the debris is trees, branches, leaves and other vegetation.

Maine: Milo — The state fire marshal's office said an early morning fire that destroyed part of downtown Milo was set. Investigators said the fire started under a rear stairway on the outside of a building that housed Hobknobbers Pub. The fire spread to four other buildings on Main Street. The fire marshal's office said the pub had been broken into before the fire. No arrests were made immediately.

Maryland: Bloomington — The Upper Potomac River Commission said the Savage River Reservoir probably will have to be drained for dam repairs because a floodgate is stuck. Work to replace all four of the floodgates over the next 2½ years is due to begin once funds for the $6 million job are secured. Allegany County is seeking help with the costs from other governmental units downstream that can tap into the drinking water.

Massachusetts: Boston — A bill expanding state laws against animal fighting has been sent to Gov. Patrick. The measure would impose penalties who stage animal-fighting events and on those who attend them. The bill also cracks down on depictions of animal cruelty, including video recordings, electronic images, streaming videos or video downloads. Violators could face a $500 fine or up to a year in jail.

Michigan: Detroit — The state's nonprofit hospitals spent at least $2.6 billion to provide free and discounted care last year to patients and to make up for losses from government programs, according to a new report. Michigan Health and Hospital Association. Executive Vice President David Seaman said most hospitals are seeing a 25% jump in costs, which also include losses on uncollected patient debt. Losses on patient care are made in other areas, such as through philanthropy. ... **Chassell Township** — A man died after his parasail struck a tugboat along Houghton County's Portage Canal in Michigan's Upper Peninsula, police said. A strong gust of wind had caused him to lose control of the parasail. He dropped 50 feet and struck the parked tugboat.

Minnesota: Minneapolis — The Minnesota Twins' new ballpark will be called Target Field. The team and Minneapolis-based Target Corp. announced a deal that will put the retailer's name on the ballpark for 25 years. The field is scheduled to open in 2010. Financial terms were not released. Target and the Twins also will collaborate on the design of a public gathering space connecting Target Field to downtown Minneapolis.

Mississippi: Jackson — State lawmakers are starting work on next year's $5.5 billion budget. The Joint Legislative Budget Committee is holding hearings this week and next to consider state agencies' spending requests. This is the first step in a long process of deciding how to divvy up tax dollars for fiscal 2010, which begins July 1. Gov. Barbour said the budget will be tight, but the state will be fine.

Missouri: Kansas City — Survival of the critically endangered Wyoming toad may depend on the Kansas City Zoo's ability to breed them in captivity. The 19 toads are in plastic cages in a sealed quarantine room, inside a locked building that's off limits to the public. The zoo spent about $10,000 setting up the quarantine room with high-tech air and water treatments. The Wyoming toad became extinct in the wild in 1994.

Montana: Bozeman — The 1,900 students at Bozeman High School must wear or carry identification badges during the school day and at after-school events, the Bozeman School District decided. The security requirement will "allow us to identify students in school, and clearly identify if they're in school and shouldn't be," Superintendent Kirk Miller said. ... **Kalispell** — A nearly century-old chalet high in the Glacier National Park backcountry has new kitchen stoves delivered by helicopter. The Minuteman chopper that transported the two cook stoves also carried away two that were in the kitchen at Granite Park Chalet for 53 years. The chalet, which was built in 1914 by the Great Northern Railway and provides summer lodging for hikers, is at an elevation of 7,000 feet.

Nebraska: Lincoln — A teenager was left at a hospital here under the state's new safe haven law. Police said a 44-year-old woman who is the legal guardian dropped off her 15-year-old nephew over the weekend, saying the boy had behavioral problems she couldn't handle anymore. He's now in temporary protective custody. Nebraska's law says "a child" may be left at designated safe spots, and some have interpreted that to mean anyone under the age of 19.

Nevada: Reno — The two state universities reported slight increases in enrollment despite tougher admission standards. The universities had feared a repeat of declining enrollments and a loss of minority students that followed the last time they increased the required grade point average, in 2006. Preliminary figures show fall enrollment up 1% over last year at the University of Nevada-Reno, and up 1.9% at the University of Nevada-Las Vegas.

New Hampshire: Manchester — State officials succeeded in getting a child-killer sent away from New Hampshire. Federal officials transferred Raymond Guay, 60, to an undisclosed state. Guay killed a 12-year-old boy in Nashua 35 years ago, served his sentence and recently had moved into a rooming house in Manchester after being released from federal prison in West Virginia on unrelated crimes.

New Jersey: Morristown — A Rockaway Township police sergeant's hunger cost him his job. Sgt. Christopher Stahl, 39, pleaded guilty to theft for walking out of a Quick Chek in Rockaway Borough with eight breakfast sandwiches worth nearly $30. Under his sentence in state Superior Court, Stahl also must pay $100. Prosecutor Robert Bianchi said the plea "represents the fact that no one is above the law."

New Mexico: Albuquerque — A city police officer caught on videotape attacking a television cameraman who was covering a crime scene was fired after an independent review. Daniel Guzman can appeal the ruling. Albuquerque police Chief Ray Schultz said Rick Foley was covering a police standoff for KOB-TV and was outside police lines when the encounter with Guzman occurred. Foley was within his rights to be on a public street, Chavez said.

New York: Buffalo — Starting this week, New York drivers have the option of buying an enhanced driver's license to comply with stricter travel requirements adopted after the Sept. 11, 2001 attacks. The licenses will have an identifying computer chip and can be used instead of a passport at U.S. land and sea border crossings between Canada, Mexico, Bermuda and the Caribbean. The special licenses will cost around $80. ... **Fort Drum** — In January, 3,700 Fort Drum troops will head for Afghanistan. The 3rd Combat Brigade of the 10th Mountain Division was originally scheduled to be sent to Iraq, but conditions in Afghanistan prompted the change, officials said. The 3rd Brigade returned from Afghanistan in June 2007.

North Carolina: Durham — Designated members of two local clubs will be able to hunt deer with bows in Duke University's Duke Forest as part of an effort to slow damage the animals cause. Duke researcher Jeff Pippen said the forest is dying because the deer are overrunning vegetation. It's estimated there are as many as 80 white-tail deer per square mile in parts of the forest. Albino deer will be spared.

North Dakota: Fargo — On the day his trial was to start, a teenager accused of killing his sister last summer pleaded guilty to charges of murder and a deviate sexual act. Sergei Carlson, 16, of Sun Prairie, Wis., was charged in the death of Whitney, 16, of Fargo. He's scheduled to be sentenced next month. Defense attorney Mark Beauchene said Carlson wanted to spare his family a trial.

Ohio: Columbus — The city is moving toward eliminating its rat eradication program, putting the job of controlling the rodents into the hands of homeowners. The two-year program to eradicate rats downtown and in the neighborhoods surrounding Ohio State University has been successful, city health officials said. But Columbus Public Health is facing a 3% spending cut, leaving no room for the $275,000-a-year rat program in next year's proposed budget. ... The state Department of Insurance is advising Ohioans to check and document storm damage. Insurance director Mary Jo Hudson said people should photograph property damaged by Sunday's high winds. A standard homeowners, renters or auto insurance policy will cover much of the damage, officials said.

Oklahoma: Tulsa — A man who police say stabbed another man to death in a road rage incident was ordered to stand trial. Alexander Busby is to go on trial Sept. 22 for first-degree murder in the death of John Hines in May. Police said Busby stabbed Hines eight times when the two stopped in the parking lot of a convenience store after the car Hines was in cut Busby off on an interstate off-ramp.

Oregon: Knappa — Vandals with axes or baseball bats broke every window — more than 100 of them — at Knappa High School, closing it and the adjacent elementary school for the day. The reason the elementary school in the Columbia River town also shut down was so its pupils would not be exposed to obscene graffiti. District Superintendent Rick Pass said the schools may reopen today, weather permitting.

Pennsylvania: Philadelphia — A former inmate who became head of the city's agency for helping felons has been reassigned. Ronald Cuie was appointed in February to run the Mayor's Office for the Re-Entry of Ex-Offenders. But *The Philadelphia Inquirer* reports that, since then, Cuie has overspent his budget to the point where the city had to cancel a contract to make up the shortfall. Mayor Michael Nutter reassigned Cuie to a nonsupervisory role in the office. ... **Vandergrift** — The local Volunteer No. 1 Fire Department sold a 1983 fire engine online for $4,050 to Fire Rescue Development Program, a non-profit that helps equip firefighters in developing countries. The truck is headed to Alice Town, a village on the island of Eleuthera in the Bahamas.

Rhode Island: Bristol — The former head of the U.S. detention camp at Guantanamo Bay is now in charge of leading the Rhode Island Veterans Home. Rick Baccus, a retired brigadier general, came on board about a year after a legislative report found "troubling administrative patterns" at the Bristol facility that is home to about 230 veterans, most of them from the World War II era. ... **Providence** — The chairman and chief executive of CVS Caremark Corp. will head a committee to find the next president of the University of Rhode Island. Tom Ryan, a URI alumnus, heads a four-person search committee. Robert Carothers formally announced his retirement, effective June 2009. He's been president since 1991.

South Carolina: Charleston — The Citadel dedicated a plaque marking remains from a cemetery excavated at the military school's football stadium. During renovations in 2004 and 2006, more than 340 grave pits were found; about 275 contained remains. In 1999, the first crew of the Confederate submarine Hunley was found beneath the stadium and reburied in Magnolia Cemetery in Charleston. The stadium site once was a cemetery for seamen, widows, orphans and paupers.

South Dakota: Pierre — The state Department of Social Services is sponsoring free education sessions in 17 communities through December to provide information on long-term care, its costs, and what Medicare and Medicaid will cover. State officials said South Dakotans need to consider long-term care insurance because the average cost of nursing home care in the state is $4,750 a month.

Tennessee: Knoxville — Online classes and flexible scheduling have allowed some Tennessee community colleges to increase enrollment this fall, despite rising fuel prices and a shaky economy. The schools are offering scheduling that reduces the number of days students have to drive to campus. Community colleges tend to see more students enroll when the economy is bad because people return to school to improve skills or learn new ones, officials said.

Texas: Galveston — Galveston Historical Foundation executive director Dwayne Jones said the famous 1877 tall ship Elissa lost several sails when Hurricane Ike hit but seemed to ride out the storm well. The vessel sails once a year and should be able to make a voyage in March, he said. ... **Dallas** — Latino advocates and a civil liberties group filed a federal lawsuit against a Dallas suburb whose officials are trying to drive out illegal immigrants. The plan by Farmers Branch to ask house and apartment renters to obtain a license is unconstitutional, critics say. Rental applicants would be run through a federal database to check their status.

Utah: Salt Lake City — The Capitol campus closed Monday after a water line broke inside an underground tunnel. About 800 state workers were told to stay home. Four buildings housing several departments were shut down for lack of water in restrooms. Officials said the broken line caused no significant damage. Not affected were the governor's office, attorney general's office and legislative offices in the Capitol.

Vermont: St. Albans — Vandals spray painted graffiti, broke windows and ripped radios out of 13 school buses in a pair of weekend attacks that did as much as $20,000 damage. Seven buses were vandalized overnight Friday and six on Saturday night, according to police, who suspect more than one person was responsible. Personal items left on board were stolen, fire extinguishers discharged and buses pushed or driven into one another.

Virginia: Richmond — Officials ordered 200,000 more voter registration forms to keep up with demand before an Oct. 6 deadline for the November elections. The State Board of Elections already distributed nearly 350,000 forms in July and August. Many were sent to county elections boards, and groups trying to register voters also received tens of thousands. Since Jan. 1, Virginia's voter registration rolls have increased by 211,000 people, to nearly 4.8 million.

Washington: Everett — Hundreds of miles of public road and highway paving projects are back on in western Washington, after about a two-month delay when Tesoro halted production of liquid asphalt at its oil refinery in Anacortes. That led to a shortage of the road paving material for at least four counties. ... **Seattle** — King County elections officials said new voter registrations could break a record this year. The county is just 41,000 voters away from its all-time high. More than 16,000 new voters signed up in September and 19,000 enrolled in August. The deadline for mail-in or online registrations for the November elections is Oct. 4. Voters have until Oct. 20 to register in person.

West Virginia: Charleston — Bayer CropScience agreed to pay more than $1 million to settle federal allegations of violations by the previous owner of its plant in Institute, Aventis CropScience. Under the proposed settlement, Bayer CropScience will pay $112,500 in fines and spend more than $900,000 on pollution-control systems at the plant and on equipment to first-responder organizations in the Kanawha Valley.

Wisconsin: Madison — The assistant prosecutors' union filed a complaint with state employment officials, saying Wisconsin is negotiating for a contract in bad faith. The Association of State Prosecutors alleges the state did not make a new wage offer until February, about seven months after the old contract expired. They also said the state won't address high turnover in assistant prosecutors ranks.

Wyoming: Casper — The state Department of Transportation said it's finding more geocaches in highway rights of way. A geocache is a hidden box, containing more or less valuable items and a logbook, to be located using GPS devices. People can find a geocache by looking up its coordinates online and going to those coordinates. Wyoming officials said they're concerned about the safety of people who park along roads while looking for geocaches.

U.S. territory: Puerto Rico — An island prosecutor said a onetime suspect who served eight months in prison for the killing of a Canadian businessman had no involvement in the 2005 slaying. The courtroom announcement came more than three months after FBI investigators determined that Jonathan Roman Rivera was innocent and wrongfully sentenced to 105 years in prison. They arrested another man on charges of killing businessman Adam Anhang.

The Associated Press

Get news updated 24 hours a day, 7 days a week. Visit us on the Web at usatoday.com

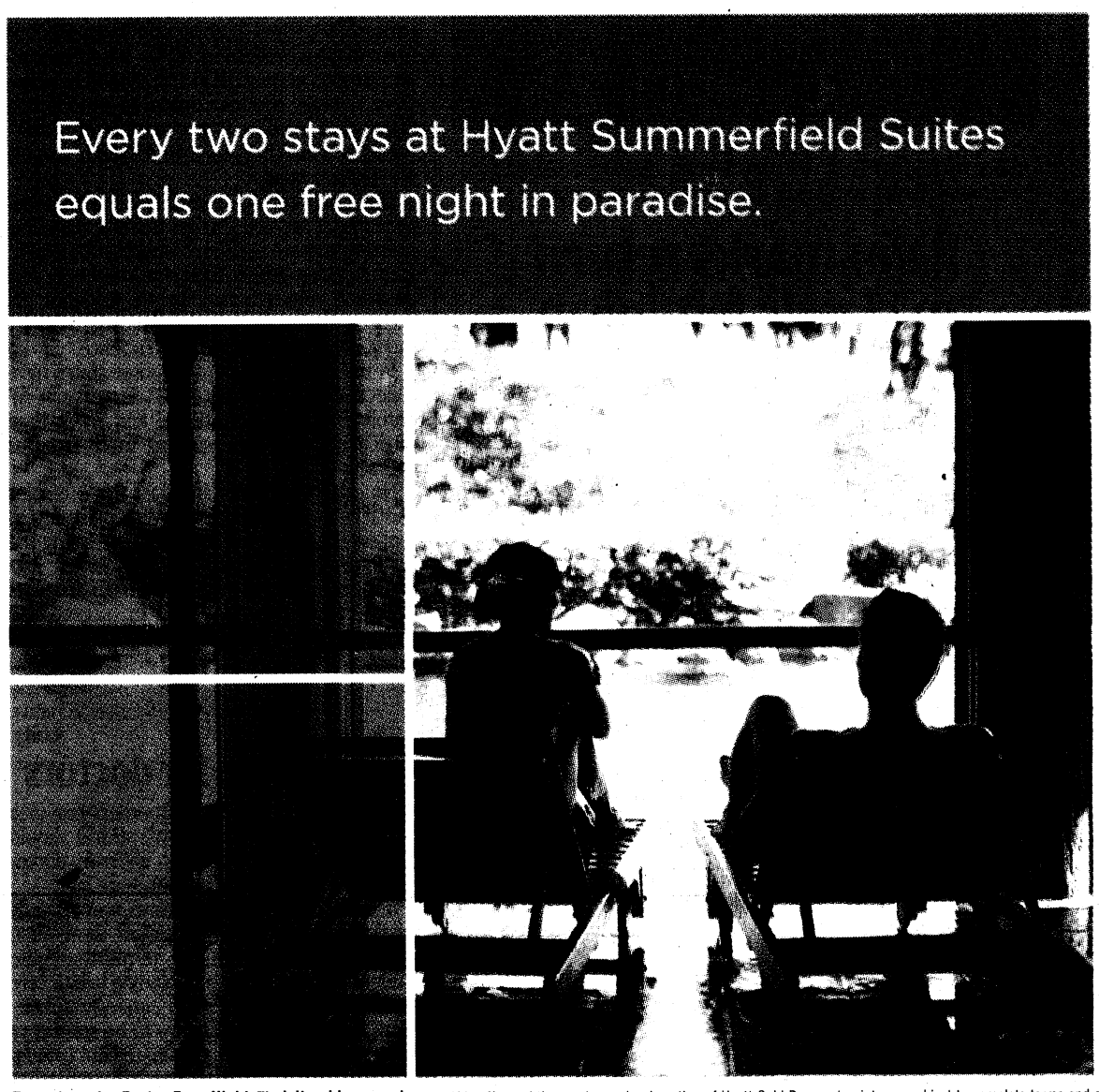

Take advantage of Faster Free Nights.™ Now you can earn one free night at any Hyatt® hotel or resort worldwide for every two eligible stays at Hyatt Summerfield Suites through December 30, 2008. Hyatt Summerfield Suites is the all-suite hotel that's more stylish, more comfortable, and now more generous than ever. Welcome to more.™

Call 866 XS HYATT (866 974 9288)
or visit HyattSummerfieldSuites.com.

HYATT SUMMERFIELD SUITES™

HyattSummerfieldSuites.com

HYATT GOLD PASSPORT®

To register for Faster Free Nights,™ visit goldpassport.com. This offer and the earning and redemption of Hyatt Gold Passport points are subject to complete terms and conditions at goldpassport.com. To qualify for free night awards, you must provide your Hyatt Gold Passport account number at reservation/check-in and pay an Eligible Rate for each separate stay. Qualifying stays must occur between September 1, 2008 and December 30, 2008. Stays at AmeriSuites and Award Stays do not apply toward Faster Free Nights Award(s). Advance reservations required. Please allow ten (10) days after your second qualifying stay for awards/bonus points to be posted to your Hyatt Gold Passport account (allow 2–3 weeks for awards from stays outside the U.S.). Faster Free Nights Award(s) can only be redeemed between September 15, 2008 and February 28, 2009 at participating properties. Faster Free Nights Award(s) are not valid with groups/conventions and are not combinable with other promotional offers. Hyatt Gold Passport reserves the right to alter or withdraw this promotion at any time without notice. Hyatt Hotels & Resorts® encompasses hotels owned, managed, operated, franchised or leased by subsidiaries and affiliates of Global Hyatt Corporation. The trademarks Hyatt,® Hyatt Hotels & Resorts,® Park Hyatt,® Andaz,™ Grand Hyatt,® Hyatt Regency,® Hyatt Place,® Hyatt Summerfield Suites,® Hyatt Gold Passport® and related marks are trademarks of Hyatt Corporation. ©2008 Hyatt Corporation. All rights reserved.

"USA TODAY hopes to serve as a forum for better understanding and unity to help make the USA truly one nation."
-Allen H. Neuharth, Founder, Sept. 15, 1982

President and Publisher: Craig A. Moon

Editor: Ken Paulson
Exec. Editors: John Hillkirk, Kinsey Wilson
Editor, Editorial Page: Brian Gallagher

Managing Editors:
News, Carol Stevens; Money, Jim Henderson; Sports, Monte Lorell; Life, Susan Weiss; Design, Richard Curtis; Network, Chet Czarniak

USA TODAY

Senior Vice Presidents:
Advertising, Brett Wilson; Circulation, Larry Lindquist; Electronic, Jeff Webber
Marketing, Susan Lavington
Vice Presidents:
Finance, Myron Maslowsky; Human Resources, Janet Richardson; Information Technology, John Palmisano; Production, Ken Kirkhart

Herd mentality leads Wall Street off a cliff

What's the difference between the collapse of companies such as Enron and WorldCom and the failure of venerable Wall Street institutions such as Bear Stearns and, now, Lehman Bros.?

From the perspective of a wiped-out shareholder or laid-off employee, the answer is: Not very much. One total (or near-total) loss brought on by bad management is pretty much the same as another, regardless of whether people go to prison. Like the con artists who ran Enron and WorldCom, today's humbled Wall Street bosses vastly overstated their companies' prospects and understated their risks.

The key difference is that the former group was aware of the deceptions, accomplished through accounting tricks. The latter group appears to have been more clueless than venal. In their quest for ever-higher profits and bonuses, the executives violated the first rule of investing, which is to know what you're getting into.

Perhaps it's time to reconsider the "greed is good" sentiment of the 1987 movie *Wall Street*, which has served as a mantra for the unfettered capitalism, financial market deregulation and bull markets of the past quarter-century or so.

Greed has its uses. But more recently it has blinded and deceived. It has caused smart people to behave in stupid and destructive ways, to put their companies at risk and to jeopardize the national and world economies in the process.

Wall Street chieftains — at Bear Stearns, Lehman, Merrill Lynch and elsewhere — acted this way because, for a while it least, it would confirm their status as financial geniuses and justify their big compensation. (Lehman CEO Richard Fuld collected a $35 million bonus last year, part of a $9.5 billion bonus bonanza for Lehman staff. Stanley O'Neal, who presided over much of Merrill's demise, was paid $161 million last year when he was forced out.) And they did it because no one in Washington said they couldn't.

They poured money into portfolios of dubious loans, ensuring the housing collapse that is at the root of today's problems. They borrowed massively to boost their profits. And they invented an endless series of risky new financial instruments that supposedly mitigated their risk but did more to hide it. Five years ago, no less a figure than Berkshire Hathaway Chairman Warren Buffett called derivatives "financial weapons of mass destruction." Now, those weapons are exploding.

The urgent need, obviously, is to contain the damage. More companies will fail, but to protect the public that must happen in a slow, orderly way. Longer term, the regulatory structure over financial institutions has to be overhauled.

Treasury Secretary Henry Paulson, who outlined a plan in March, said as much Monday as he tried to reassure a nation shaken by the bankruptcy filing of 158-year-old Lehman, the shotgun sale of Merrill to Bank of America and a cash crunch at American International Group, the nation's largest insurer.

It makes little sense to have traditional banks under state and federal regulations designed to prevent the worst excesses and then permit an alternative and unregulated universe on Wall Street.

Whether this week's roiling economic rapids will lead to a waterfall or to calmer waters ahead remains unclear. The Dow Jones industrial average dropped 504 points Monday — a bad day, to be sure, but not as awful as some had expected given the magnitude of the upheaval. The scariest part is that no one seems to know the full extent of the financial toxic waste, or how far it has spread. People know only that there is more.

The lesson of Wall Street's meltdown is that the financial services industry needs more transparency, oversight and accountability. Even more, it needs leaders who demonstrate less greed and more prudence and humility.

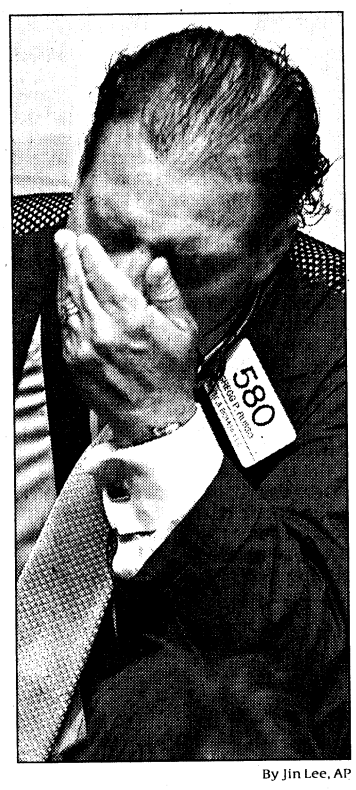

By Jin Lee, AP

Cloudy Monday: A trader on the New York Stock Exchange.

Biggest bankruptcies

Lehman Bros.' Chapter 11 is by far the largest corporate bankruptcy case in U.S. history. The top 15 and their assets before filing for protection (in billions):

- **Lehman** (2008): $639
- **WorldCom** (2002): $103.9
- **Enron** (2001): $63.4
- **Conseco** (2002): $61.4
- **Texaco** (1987): $35.9
- **Financial Corp. of America** (1988): $33.9
- **Refco** (2005): $33.3
- **Global Crossing** (2002): $30.2
- **Pacific Gas & Electric** (2001): $29.8
- **United Airlines** (2002): $25.2
- **Delta Air Lines** (2005): $21.8
- **Adelphia Communications** (2002): $21.5
- **Mcorp** (1989): $20.2
- **Mirant** (2003): $19.4
- **Delphi** (2005): $16.6

Sources: The Associated Press; New Generation Research Inc.



By Scott Stantis, The Birmingham (Ala.) News, for USA TODAY

Letters

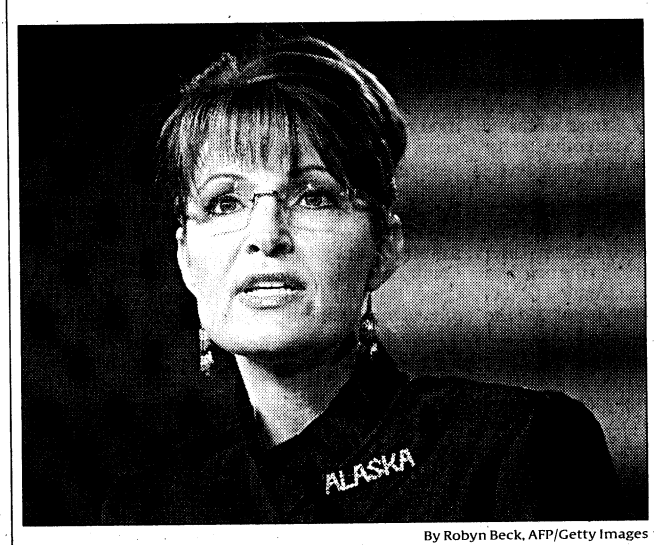

By Robyn Beck, AFP/Getty Images

On her turf: Republican vice presidential nominee Sarah Palin, governor of Alaska, campaigns in Anchorage on Saturday.

Palin marks return to classic feminism

What perfect timing: We just celebrated the 88th anniversary of women winning the right to vote and along comes Sarah Palin, cutting right through 40 years of feminist orthodoxy in two weeks. No wonder some feminists hate her ("Feminist template obliterated," The Forum, Thursday).

Palin recaptures the historic position and collective sentiment of early women's rights campaigners such as Susan B. Anthony, Elizabeth Cady Stanton and the very first woman presidential candidate, Victoria Woodhull, who uniformly opposed abortion. Alice Paul, author of the original 1923 Equal Rights Amendment, denounced the abortion-rights position of later ERA advocates, calling abortion "the ultimate exploitation of women."

One thing is clear in this election cycle: American women are most definitely not an unthinking, monolithic herd that can be manipulated by the likes of NARAL Pro-Choice America and the National Organization for Women. Groups such as Feminists for Life are far more representative of mainstream contemporary American women. The historical record is clear: Classic feminism is pro-woman and pro-life.

Kathleen Banaszak
Waukesha, Wis.

VP pick halts progress

Years ago, people in marketing realized women's strength in numbers and targeted them in advertising campaigns. Now, with the future of our country at stake and with the success of Hillary Clinton's candidacy, Republicans see the power of women to win this election. So they chose a "skirt" for their nominee for vice president.

With the choice of Palin, the Republicans have insulted women and have set back feminism. Palin is a virtual poster girl whose appeal, ironically, is to men: She is a cheerleader, a gunslinger, an anti-abortion-rights advocate and a member of the religious right.

This is not the woman for whom feminists have waited. Even so, she's a woman, and she'll appeal to those people who think having a woman in office is progress.

The most frightening part is that Palin's beliefs are the antithesis of what feminists have fought for.

Most important on that list is her stance on *Roe v. Wade* and the right to choose.

Palin is against abortion even in cases of rape or incest. This woman would set feminism back half a century.

Ricki Jones
Pasadena, Calif.

Rewards are one way to encourage students

Student incentives are indeed one — but not the only — tactic to encourage academic performance among our young people ("CEOs split on paying for good grades," Cover story, Money, Thursday).

The National Math and Science Initiative has taken a much more comprehensive and unique approach: utilizing an integrated menu of proven strategies of which mini-scholarships are a small component.

This year, the organization launched the Advanced Placement Training and Incentive Program in 67 schools in six states, based on a pilot program in more than 100 schools in Texas. Over 12 years, this pilot produced a more than twentyfold increase in the number of participating students passing their AP math, science and English exams.

Our program has several key components: providing extensive teacher training, including utilizing master academic coaches for teachers; focusing more time on students; and awarding mini-scholarships to students. All these are vital in boosting student achievement, particularly in math and science.

In the first year, our six grantee states have collectively seen nearly a 60% increase in AP enrollment among students, and more than 13,000 students are receiving more rigorous course work.

No other program can boast these results, and it is essential that we work diligently to replicate this proven model. We are facing the full force of global competition and must, as a nation, commit to ensuring that our students get the education they need to succeed and lead in math and science.

Tom Luce, CEO
National Math and Science Initiative
Dallas

Grim future for doctors

Instead of the headline "Boomers may see doctor shortage," USA TODAY's article should have been titled "Boomers *will* see doctor shortage" (News, Wednesday).

Imagine how many applicants would apply for this job description: "Idealistic Generation X/Y overachievers with low- to mid-six-figure student loans to work in imploding health care system currently subject to runaway entitlement spending. Future salary to be subject to government whim and guaranteed not to keep up with inflation. Will be subject to unreasonable expectations of patients and held responsible for less-than-perfect outcomes by consumer advocates and trial lawyers. Must be able to work 70-80 hours per week, not including on-call duties, and place family obligations a distant second to career pursuits."

This reflects the reality of practicing medicine in the USA in 2008 and beyond. Are there any takers?

J.A. McErlean, M.D.
Farmington Hills, Mich.

An avoidable train tragedy

Grieving families are burying those who died — at least 26 — in Friday's commuter train disaster in California, the deadliest in 15 years. Scores more victims are struggling to recover from injuries. Metrolink, which operates the commuter train that crashed into an oncoming freight train, has said that the engineer failed to stop at a red light. The engineer, who was killed in the crash, also might have been distracted by text messages sent to two teenage train buffs.

If the National Transportation Safety Board (NTSB), which investigates accidents, confirms that human error is to blame, is that the end of the story?

Far from it.

Consider this. If human error had placed trains on a similar path to disaster on parts of the Northeast rail systems, or some routes between Chicago and Detroit, the result would have been different. No deaths. No injuries. No grieving families.

The difference is that these rail systems have installed "positive train controls" that combine digital communications with the Global Positioning System to monitor train location and speeds. The controls compensate for human errors — running a red light, say, or traveling too fast — by automatically taking charge of the train. The systems also place warning signals inside a train, not just outside where they can be missed or obscured by fog or rain.

This isn't a new idea. The NTSB first pushed for trains to install the positive controls after a crash in 1976 in Louisiana. In 1990, the agency placed such controls on its "most wanted" list for rail improvements. In 1996, 11 people died in an avoidable commuter train crash in Maryland. An NTSB report last year cites a long list of train accidents involving operator fatigue, sleep disorders, medications, inattentiveness or mistakes in judgment.

Federal rail officials, labor unions and many railroad companies, however, have dragged their feet on installing life-saving technology. To justify their inaction, they cite expense and doubts about the technology's effectiveness.

The Federal Railroad Administration estimates a price tag of more than $2.3 billion for covering 100,000 miles of the 140,000 miles of track nationwide. That's a hefty tab, but safety should trump expense. When passenger and freight trains share a single track — as in the California crash — it's not even a close call.

Thirty-two years after the positive train control systems were first recommended, they have been installed on only about 4,000 miles of track, though railroads in 16 states have at least some plans for them. If the California crash is to have any silver lining, it will be to put these vital safety measures on a faster track toward completion.

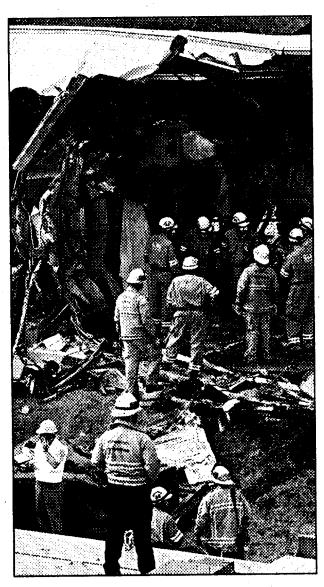

By Ringo Chiu, Getty Images

Crash site: Rescuers work Saturday outside Los Angeles.

Prohibition pushes marijuana crop onto parkland

Until Congress comes to its senses and ends the war on Americans who prefer marijuana to martinis, pot will continue to be grown on public lands ("80% of pot crop invades parkland," News, Friday).

Drug war distortion of supply and demand causes big money to be grown on little trees. Civil asset forfeiture laws create disincentives for personal-use cultivation in private homes. All this benefits international drug cartels. The big losers in this battle are the taxpayers.

Marijuana prohibition has failed miserably as a deterrent.

U.S. rates of marijuana use are higher than in any European country. That includes countries such as the Netherlands that have decriminalized marijuana. Marijuana prohibition not only criminalizes citizens who choose a recreational drug that is arguably safer than legal alcohol, but it also creates a gateway to hard drugs.

As long as organized crime controls marijuana distribution, consumers will come into contact with addictive drugs such as methamphetamine and cocaine. Marijuana might be relatively harmless, but marijuana prohibition is deadly.

Robert Sharpe, policy analyst
Common Sense for Drug Policy
Washington

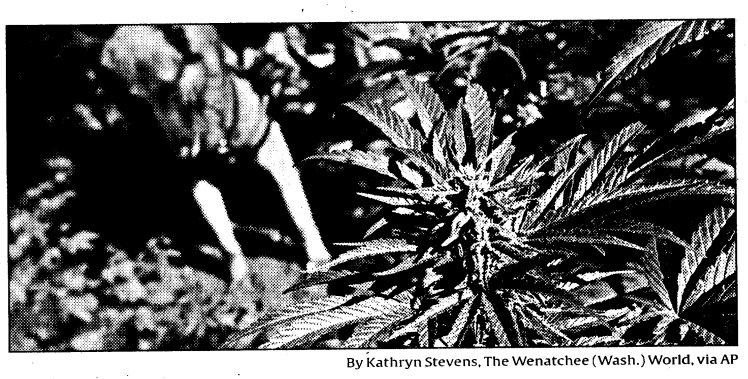

By Kathryn Stevens, The Wenatchee (Wash.) World, via AP

Sniffing out plots of pot: There were about 5 million marijuana-plant seizures at outdoor sites in 2006, the Drug Enforcement Administration says.

Legalize marijuana

I have a simple solution that would eliminate 99% of the pot grown on federal land and in our national parks: Legalize marijuana.

How much tobacco is grown on federal lands? I bet none or almost none. Why? Because it's legal. If we were to criminalize tobacco, the situation could change. Then tobacco would be unregulated, untaxed and controlled by criminals just as marijuana is today. And perhaps it would be grown on federal lands.

Kirk Muse
Mesa, Ariz.

To comment . . .

USA TODAY OPINION

We welcome your original responses to USA TODAY content. There are two platforms where you may share views:

- For print publication consideration, e-mail letters@usatoday.com, fax to 703-854-2053 or mail to 7950 Jones Branch Drive, McLean, VA 22108. Letters are edited for accuracy, clarity and length, and comments of 250 words or fewer have the best chance of being published. Only comments that include a name, address and day and evening phone numbers, and that are verifiable by USA TODAY, can be considered for print.
- You may also choose to join conversations taking place online by going to www.opinion.usatoday.com.

Letters to the editor and articles submitted to USA TODAY may be published or distributed in print, electronic or other forms.

Commitment to accuracy



To report corrections and clarifications, contact Standards & Recruitment Editor Brent Jones at 1-800-872-7073 or e-mail accuracy@usatoday.com. Please indicate whether you're responding to content online or in the newspaper.

The Forum

Gay marriage? Not in the South

By David Person

HUNTSVILLE, Ala. — Lauren Martin, 17, and Chelsea Overstreet, 18, have matching rings. They each wear the shiny, silvery circles on the fourth finger of their respective left hands.

They exchanged the rings — they call them "promise rings" — in front of their families. One day, if all goes well, they'll get engaged and then married.

But not here. Lauren and Chelsea are gay, and Alabama is one of 24 states that have banned same-sex marriage by constitutional amendment and by statute. The biggest clump of these, 10 states, are in the South.

Chelsea remains undaunted. "If I could get married tomorrow, I would," she said.

To do so, she'd have to hop on a plane or hunker down for a long car ride. Only Massachusetts and most recently California — at least for now — will marry same-sex couples.

The upcoming presidential election won't make things easier for Lauren and Chelsea. Neither Barack Obama nor John McCain supports gay marriage. While Obama does favor civil unions, McCain backs the November ballot initiative in California to amend the state constitution to ban same-sex marriage.

If Lauren and Chelsea married and decided to return to their home in Scottsboro, their marriage wouldn't be recognized by the state. And this, unfortunately, is exactly how most Alabama voters and politicians want it.

Overwhelming consensus

A 2005 statewide poll by Gerald Johnson of the Capital Survey Research Center, the most recent available on the issue, found that nearly 87% of respondents support allowing only heterosexual couples to marry. More than 71% oppose civil unions for gay men and lesbians. And nearly 53% oppose making sure that gays have the same rights as straights.

In 2006, 82% of Alabama voters supported the constitutional amendment to ban gay marriage.

Alabama is not unique among Southern states. The Pew Research Center found that 64% of Southerners believe that homosexuality is morally wrong, a percentage higher than in any other region of the country.

Attribute this to the high percentages of evangelical Protestants, white and black, who live in the South. In the 10 Southern states that have banned gay and lesbian marriage by constitutional amendment and by statute, their presence dominates, ranging from at least 31% of the population to 51%.

> In the region where the seeds of the civil rights movement were sown, gay rights are still a foreign concept.



By Olan Mills Portrait Studio

Prom date: Lauren Martin and Chelsea Overstreet in Scottsboro, Ala. The education board said no to their going to the dance as a couple, but a court said yes.

By contrast, very few same-sex couples live in these 10 states — at least those like Lauren and Chelsea who openly acknowledge it. Georgia has the highest percentage of all of them, a mere 1.1%. Maybe this is what makes it so easy to support openly discriminating against gay men and lesbians.

Ironically, Southern states were the main battleground in another fight for civil rights 40 years ago. Well before her death in 2006, civil rights activist Coretta Scott King, an Alabama native and the widow of the Rev. Martin Luther King Jr., began speaking out for gay rights and same-sex marriage. Few acknowledge this part of her legacy.

"Gay and lesbian people have families, and their families should have legal protection, whether by marriage or civil union," she said during a speech at the Richard Stockon College of New Jersey in 2004. "A constitutional amendment banning same-sex marriages is a form of gay bashing, and it would do nothing at all to protect traditional marriages."

Alabama and other Southern states are the norm, rather than the exception, in discriminating against lesbians and gay men. Nearly all 50 states restrict gay rights, same-sex marriage or civil unions. But some Alabama officials have been especially provocative when doing so.

Public officials reflect views

Former Alabama chief justice Roy Moore — who was later ousted for defying a federal judge's order to move a Ten Commandments monument from the state Supreme Court building — in a concurring opinion in a 2002 child custody case in which the mother was a lesbian, wrote: "Homosexual conduct is, and has been, considered abhorrent, immoral, detestable, a crime against nature, and a violation of the laws of nature and of nature's God upon which this nation and our laws are predicated. Such conduct violates both the criminal and civil laws of this state and is destructive to a basic building block of society — the family."

In 2005, state Rep. Gerald Allen of Tuscaloosa introduced a bill that would have banned from public schools any books or plays written by gay authors or that feature gay characters. He told CBS that he was alarmed by the "homosexual agenda" that he found in various books. Thankfully, the bill died without a vote.

Meanwhile, tolerance has made small steps of progress since Allen sponsored his ill-fated bill. Jefferson County voters elected the state's first openly gay legislator, Patricia Todd, in 2006.

And thanks to a court order, Lauren and Chelsea were able to go to the prom at Scottsboro High this spring. Of course when they arrived, Chelsea recounted, all eyes were on them.

"The whole room stopped," she said.

Some of their schoolmates expressed support. Others just stared.

Nevertheless, Lauren and Chelsea have not let the opposition stop them. And they and other same-sex couples have found support in some places. When Sarah Collins, Chelsea's mom, began attending the Rock church in Scottsboro, she said she told them that her daughter is gay. "They said she's welcome here," Collins said.

Surely, Coretta Scott King would have been proud.

David Person is a columnist for The Huntsville Times *and hosts a daily radio show on WEUP-AM. He also is a member of USA TODAY's board of contributors.*

False innuendos on Palin do a disservice to Obama

By DeWayne Wickham

The only thing that scares me more than the thought of a right-wing wacko being elected vice president are the left-wing wackos who apparently created the nonsense that showed up in my e-mail after the selection of Sarah Palin as John McCain's running mate.

Though she's clearly a right-winger, I don't know, yet, whether Palin is a wacko. But I'm certain those responsible for these e-mail attacks on her are wackos — or something much worse.

The first attack I received came from a guy who said that while mayor of Wasilla, Alaska, Palin tried to ban a book by Maya Angelou from the city's public library. "Why the heck would *I Know Why the Caged Bird Sings* be on a banned list? ... This woman is surely whacko (sic)," he e-mailed.

The book by Angelou was on *The New York Times'* best-seller list for nearly three years. But according to the e-mail sender, it was one of scores of books Palin tried to ban. The list included Arthur Miller's *Death of a Salesman*, four of J.K. Rowling's Harry Potter books and *The Learning Tree* by Gordon Parks. Palin also wanted to keep the good people of Wasilla from getting their hands on *Webster's Ninth New Collegiate Dictionary*, he wrote.

If true, this would have put Palin in the company of Joseph Goebbels, the Nazi propaganda minister who oversaw Adolf Hitler's 1933 book-banning bonfires.

But it's not true.

Palin never gave the library a list of books she wanted banned. Shortly after being elected mayor in 1996, she did ask the city's librarian how she would respond to a call for censorship, according to the *Mat-Su Valley Frontiersman*, Wasilla's local newspaper. "She asked me if I would object to censorship, and I replied, 'Yup,' " the librarian told the paper. City records show that since 1986, there have been four attempts to ban a book from Wasilla's library, none of them was successful and none was initiated by Palin.

Now if that offends your sense of political fair play, this ought to really make you want to holler.

Shortly after it was revealed that Palin's 17-year-old daughter, Bristol, is pregnant, a young black man showed up in a YouTube video titled, "Father of Bristol Palin's baby speaks." Identifying himself as Kevin, he said he had an affair with Bristol "last summer" and is the real father of her unborn child.

Nevermind that Bristol's due date is in December and that Kevin botched the pronunciation of her last name. Several people sent me the link to the YouTube video with notes suggesting a Palin family coverup. They argued that the Palins wanted to hide from the Republican Party's Christian conservative base — at least until after the election — that Bristol had conceived a child out of wedlock with a black man.



By Robyn Beck, AFP/Getty Images

True or false? A black man has something to say about Sarah Palin's pregnant daughter on YouTube.

The video has been viewed more than 300,000 times since it first appeared on You Tube on Sept. 3. Dozens of websites have posted links to the video in which Kevin argues that Levi Johnston, Bristol's 18-year-old boyfriend, is not the father of the child.

Like the book-banning story, this video was raw meat for some of Barack Obama's most rabid supporters. They are no more interested in determining the truth of these matters than President Bush was in making certain that Saddam Hussein had weapons of mass destruction before invading Iraq. They want to use these attacks on Palin to bludgeon McCain, whose campaign has been energized by her selection.

So it's not surprising that I haven't received follow-up e-mails from these folks after Kevin's latest video, in which he admits his claim was a hoax.

"The only way that tomorrow can be better, it depends on you," Kevin said. "It's not the candidate running for office, it's you. Everybody who made the video famous ... for every time you viewed it, or e-mailed it to one of your friends, it's up to you. What's important? The issues, the policies," he said, not whether a 17-year-old girl is pregnant or who fathered her child.

In essence, what Kevin said to those who so willingly embraced his hoax is what Obama told us when he accepted his party's presidential nomination: "We are a better country than this."

DeWayne Wickham writes on Tuesdays for USA TODAY.

#1 term insurance company

If anyone depends on you, you need life insurance.

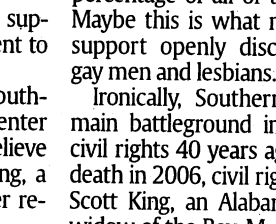

and 3 out of 4 Americans know they need more.

If you're one of them, call 1-888-203-5293 to learn how to get the coverage you need — for up to 75% Less!

AIG American General offers you valuable life insurance — at a fraction of the cost charged by some other companies. Our rates are among the lowest in the industry.

How low?

Just look at this example ...

It's no wonder we're the number one term insurance company in the nation. We're part of one of the most financially solid insurance and financial groups in the nation, American International Group, Inc., AIG.

See how little you could pay each month.

Guaranteed Level Premium Period				
Coverage Amount	$250,000		$500,000	
AGE	Male	Female	Male	Female
40	$14.44	$13.34	$24.50	$22.31
50	$30.19	$24.28	$56.00	$44.19

For more specific rates, call Matrix Direct at 1-888-203-5293

More than 19 million Americans are already insured with us. See what we can do for you.

MATRIX DIRECT INSURANCE SERVICES

AIG American General

Call 1-888-203-5293.

AIGTermLife.com

Matrix Direct, Inc. is a subsidiary of **American General Life Insurance Company (AGL)** and an affiliate of **The United States Life Insurance Company in the City of New York (USL)**, subsidiaries of American International Group, Inc. (AIG). Rates current as of 06/01/08. Preferred Plus Underwriting Class. Form #07007, issued by AGL, Houston, TX. Premium charges depend on evidence of insurability. Premiums increase at the end of the guaranteed term if renewed. Death benefit remains level. The policy may be contested for two years from date of issue for material misstatements or omissions on the application. Policy is limited to return of premium paid in the event of suicide within first two years. The underwriting risks, financial and contractual obligations and support functions associated with products issued by AGL are its responsibility. AGL does not solicit business in the state of NY. Policies and riders not available in all states. In NY State, term life insurance is available through USL, Form #07007N. AIG does not underwrite this insurance policy. Comparison based on monthly premium rates as of 07/29/08 for a 10 year level term policy, issued at each company's best published rates for a male, age 40, non-smoker. Agency services provided by **Ronald J. (John) Harris** in IA, TN and VT; **Matrix Direct Insurance Services in CA** (#0857619); ME, MA, and OK: **Matrix Direct Insurance Agency, Inc.** in UT; and **Matrix Direct, Inc.** in all other states, except SD. AIG American General, www.aigag.com, is the marketing name for the insurance companies and affiliates comprising the domestic life operations of AIG.

AO2



If your health care isn't working, neither are your employees.

America's family physicians are introducing a new model of patient-centered primary care. We're strengthening our preventive services, more effectively managing chronic disease, offering same-day appointments and applying the latest IT systems. Recent data proves that employees can enjoy better health at lower costs — 26% lower in IBM's program. It's a model that helps your employees better manage their health, so you can better manage their health care costs. www.aafp.org/value

AMERICAN ACADEMY OF FAMILY PHYSICIANS

STRONG MEDICINE FOR AMERICA

Weather

weather.usatoday.com · weather.com

Temperatures and forecasts provided by The Weather Channel®

°Fahrenheit: Below 10 | 10s | 20s | 30s | 40s | 50s | 60s | 70s | 80s | 90s | 100s–110s

°Fahrenheit	10	20	30	40	50	60	70	80	90	100	110
°Celsius	-12	-7	-1	4	10	16	21	27	32	38	43

Legend

c	cloudy	r	rain	sh	showers
pc	partly cloudy	s	sun	sn	snow
i	ice	sf	snow flurries	t	thunderstorms

ASK THE WEATHER GUYS



What's the fall weather forecast for the USA?
The Climate Prediction Center forecasts that most of the USA should enjoy a warmer-than-average fall, with the greatest likelihood of unusual warmth across New England and southern parts of Texas, New Mexico and Arizona. As for precipitation, the areas with the highest chance of a wet autumn are northern New England and South Florida.

— Doyle Rice, USA TODAY

For more online or to ask questions, go to: **askweatherguys.usatoday.com**

Live weather on your cellphone
Send text message to 4INFO (44636) with: **W** and **ZIP** (W 22046)

Today's forecast

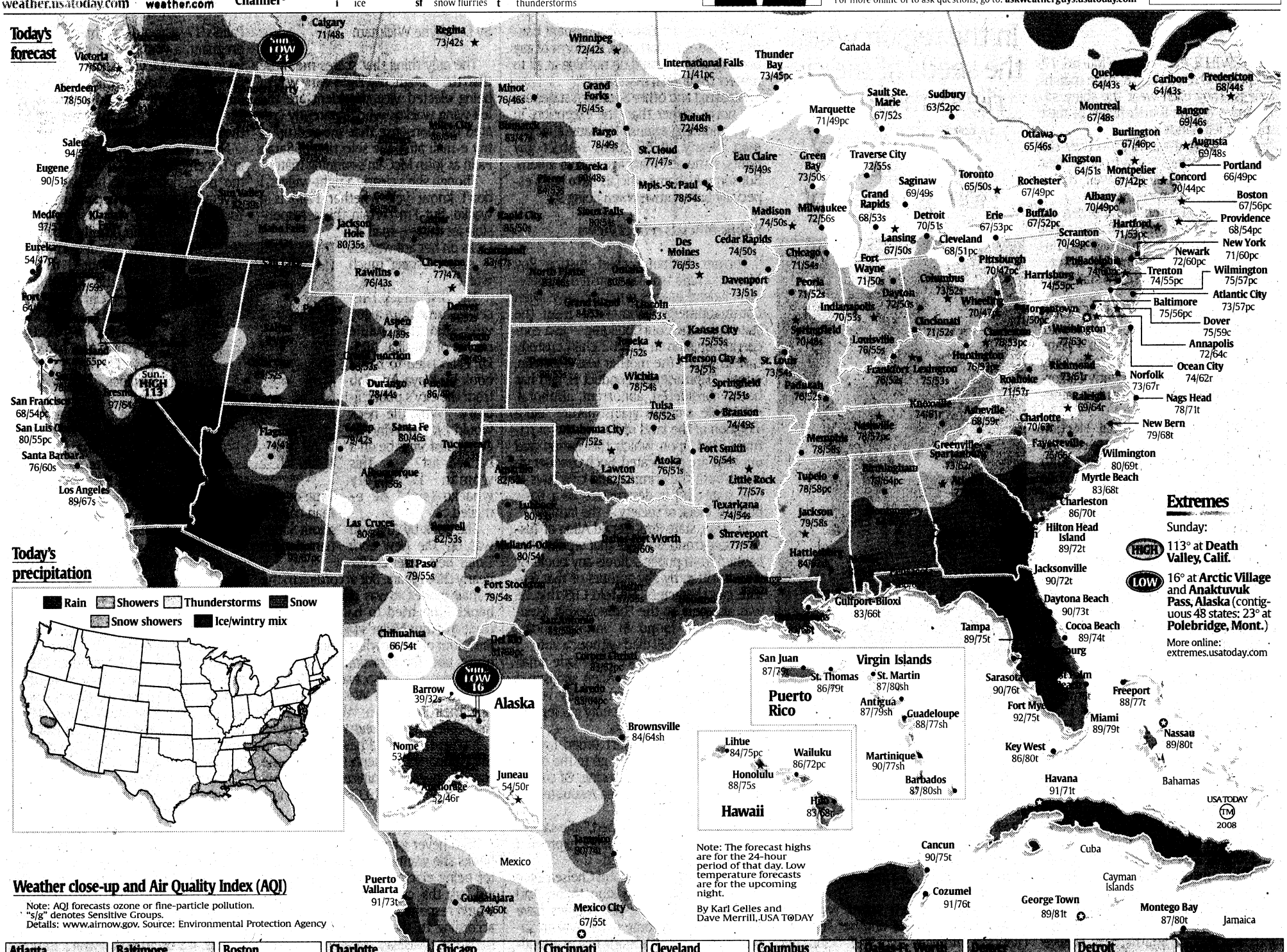
Sun. HIGH 113
Sun. LOW 21
Sun. LOW 16
Calgary 71/48s
Regina 73/42s ★
Winnipeg 72/42s ★
Victoria 77/50s ★
Aberdeen 78/50s
Minot 76/46s
Grand Forks 76/45s
International Falls 71/41pc
Thunder Bay 73/45pc
Canada
Sault Ste. Marie 67/52s
Sudbury 63/52pc
Marquette 71/49pc
Duluth 72/48s
Fargo 78/49s
St. Cloud 77/47s
Eau Claire 75/49s
Green Bay 73/50s
Traverse City 72/55s
Saginaw 69/49s
Grand Rapids 68/53s
Toronto 65/50s ★
Rochester 67/49pc
Ottawa 65/46s
Kingston 64/51s
Montreal 67/48s
Burlington 67/46pc
Montpelier 67/42pc
Caribou 64/43s
Fredericton 68/44s
Bangor 69/46s
Augusta 69/48s
Portland 66/49pc
Concord 70/44pc
Boston 67/56pc
Albany 70/49pc
Providence 68/54pc
Hartford 71/53pc
New York 71/60pc
Newark 72/60pc
Trenton 74/55pc
Wilmington 75/57pc
Atlantic City 73/57pc
Baltimore 75/56pc
Dover 75/59c
Annapolis 72/64c
Ocean City 74/62r
Norfolk 73/67r
Nags Head 78/71t
New Bern 79/68t
Wilmington 80/69t
Myrtle Beach 83/68t
Charleston 86/70t
Hilton Head Island 89/72t
Jacksonville 90/72t
Daytona Beach 90/73t
Cocoa Beach 89/74t
Tampa 89/75t
Sarasota 90/76t
Fort Myers 92/75t
Miami 89/79t
Freeport 88/77t
Nassau 89/80t
Bahamas
Key West 86/80t
Havana 91/71t
Cuba
Cayman Islands
George Town 89/81t
Montego Bay 87/80t
Jamaica
Cancun 90/75t
Cozumel 91/76t
Mexico
Puerto Vallarta 91/73t
Guadalajara 74/50t
Mexico City 67/55t
Brownsville 84/64sh
Chihuahua 66/54t
Barrow 39/32s
Alaska
Nome 53/
Juneau 54/50r
Anchorage 52/46r
Hawaii
Lihue 84/75pc
Honolulu 88/75s
Wailuku 86/72pc
Hilo 83/68pc
San Juan 87/79
Virgin Islands
St. Thomas 86/79t
St. Martin 87/80sh
Puerto Rico
Antigua 87/79sh
Guadeloupe 88/77sh
Martinique 90/77sh
Barbados 87/80sh
San Francisco 68/54pc
San Luis Obispo 80/55pc
Santa Barbara 76/60s
Los Angeles 89/67s
Las Vegas 82/63s
Flagstaff 74/
Santa Fe 80/46s
Albuquerque 86/56s
Durango 78/44s
Aspen 74/38s
Grand Junction 86/56s
Rawlins 76/43s
Cheyenne 77/47s
Jackson Hole 80/35s
Eureka 54/47pc
Medford 97/
Eugene 90/51s
Salem 94/
Rapid City 86/50s
Sioux Falls 80/
Pierre 88/
Bismarck 83/
Minneapolis 83/
Eau Claire 75/49s
Green Bay 73/50s
Madison 74/50s
Milwaukee 72/56s
Chicago 71/54s
Des Moines 76/53s
Cedar Rapids 74/50s
Davenport 73/51s
Peoria 71/52s
Rockford 69/
Lincoln 53/
Omaha 80/
Kansas City 75/55s
Topeka 77/52s
Wichita 78/54s
Oklahoma City 77/52s
Tulsa 76/52s
Springfield 72/51s
Jefferson City 73/51s
St. Louis 73/54s
Paducah 76/52s
Branson 74/49s
Fort Smith 76/54s
Little Rock 77/57s
Texarkana 74/54s
Memphis 78/58s
Nashville 78/57pc
Knoxville 74/61r
Asheville 68/59r
Charlotte 70/68
Greenville-Spartanburg 73/62r
Fayetteville 75/69r
Raleigh 69/64r
Roanoke 71/57r
Richmond 73/61r
Washington 77/63r
Huntington 76/54pc
Charleston 78/53pc
Lexington 76/55s
Louisville 76/55s
Cincinnati 71/52s
Columbus 73/52s
Dayton 72/50s
Indianapolis 70/53s
Springfield 70/48s
Fort Wayne 71/50s
Toledo 71/54s
Detroit 70/51s
Lansing 67/50s
Cleveland 68/51pc
Erie 67/53pc
Pittsburgh 70/47pc
Buffalo 67/52pc
Rochester 67/49pc
Scranton 70/49pc
Harrisburg 74/55pc
Philadelphia 74/
Albany 70/49pc
Hartford 71/53pc
Boston 67/56pc
Providence 68/54

www.usatoday.com

USA TODAY

Sports

SECTION C

Tuesday, September 16, 2008



Shaping things up

U.S. captain Paul Azinger has had a hand in retooling the Valhalla Golf Course to help benefit his team, 7C

By Scott Halleran, Getty Images

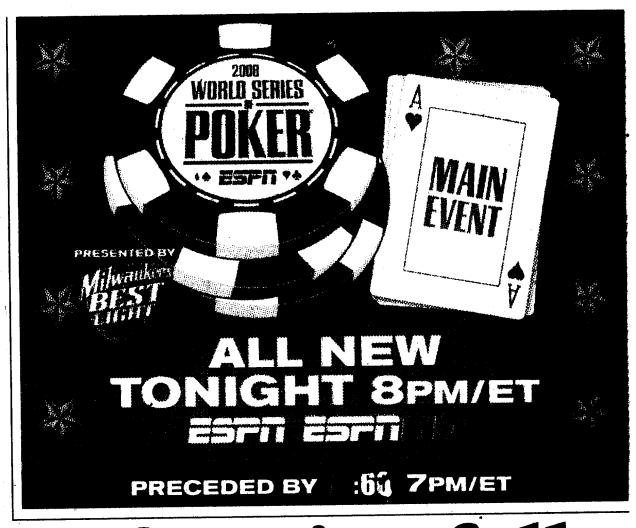

Sportsline

Baseball/American League ■ 4C

Cleveland 3, Minnesota 1	New York 4, Chicago 2
Boston at Tampa Bay	Detroit at Texas
Seattle at Kansas City	

National League ■ 5C

Chicago 6, Houston 1	Los Angeles 8, Pittsburgh 2
Washington 7, New York 2	San Diego at Colorado
San Francisco at Arizona	

Basketball/WNBA ■ 13C

Sacramento vs. Houston

Football/NFL ■ 8C

Philadelphia at Dallas

NFL NEWS on your cellphone!

Send a text message to **44636** (4INFO) with **THE EXPRESS** to sign up for daily NFL NEWS alerts.

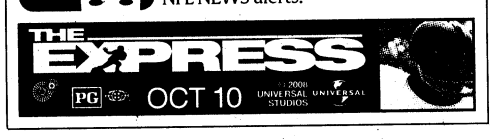

NFL referee Hochuli to be graded down

Ed Hochuli's acknowledgement that he erred on a call late in Sunday's San Diego Chargers-Denver Broncos game will mean lower grades for one of the NFL's highest-profile referees.

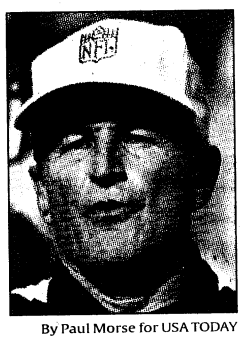

By Paul Morse for USA TODAY

Blown call: Low grades for referee Ed Hochuli.

"Ed has been an outstanding official for many years, but he will be marked down for this call," NFL spokesman Greg Aiello said Monday. "Under our evaluation system, an official's grades impact his status for potentially working the playoffs and ultimately whether or not he is retained."

With the Broncos at the Chargers 1-yard line in the final minute, Denver quarterback Jay Cutler dropped back and the ball slipped out of his hand, bounced off the grass and into the arms of San Diego linebacker Tim Dobbins.

Hochuli ruled it an incomplete pass. Replay ruled it a fumble, but it was Denver's ball at the 10, where the ball hit the ground, because the rules didn't permit possession to be awarded to San Diego because the whistle had blown. Denver went on to score, convert a two-point try and win 39-38.

San Diego coach Norv Turner said the Chargers sent in video of the plays in question.

The play also is likely to be reviewed in the offseason by the league's competition committee.

NHL camps open as four teams hit ice

The NHL will get back in business today with training camps opening for the four teams that will start the regular season in Europe: the Tampa Bay Lightning, New York Rangers, Pittsburgh Penguins and Ottawa Senators. Remaining camps will open Friday and Saturday.

▶ **Lightning plan to bond in Europe, 7C**

Cyclists want USOC executive ousted

The Olympic cyclists who wore masks at the Beijing airport are seeking the ouster of the U.S. Olympic Committee executive who they say humiliated them and bullied them into making an apology "or else." "He just treated us like children," Sarah Hammer said Monday of the meeting last month with Steve Roush, the USOC's chief of sport performance. The call for Roush's job came three days after the USOC sent a letter to the athletes, acknowledging their mishandling of some parts of the situation and encouraging the athletes to "reach out to the USOC directly" if they had other concerns. Roush did not make himself available for comment.

Tuscaloosa County, Glenville in Super 25

Two teams join USA TODAY's Super 25 high school football rankings: No. 24 Tuscaloosa County (Northport, Ala.) and No. 25 Glenville (Cleveland). Byrnes (Duncan, S.C.) remains No. 1.

▶ **Super 25 and regional rankings, 8C**

Compiled by Cesar Brioso from staff, wire reports

Our view

▶ **Keeping Score:** The USA is bracing for its biennial Ryder Cup thrashing, Mike Lopresti writes, 3C

USA TODAY MOBILE On the go? Surf the latest USA TODAY Sports stories and information. Text **USA** to **59523** or enter **m.usatoday.com** into your mobile browser. Carrier charges may apply.

USA TODAY Snapshots®

Schumacher beats mark

Tony Schumacher beat Joe Amato's Top Fuel wins mark of 52 victories at the Carolinas Nationals on Sunday. He also broke his own records of consecutive wins in a season (seven) and wins in a season (12) with the victory.

All-time NHRA Top Fuel winners:

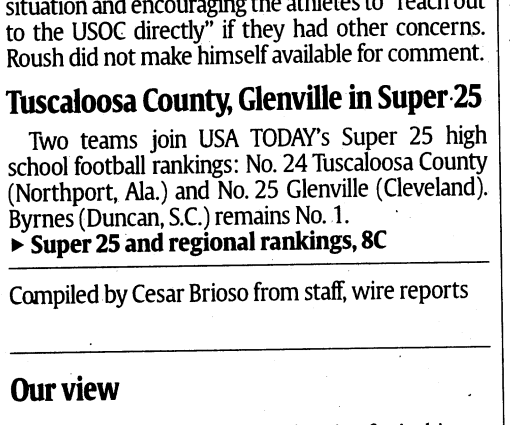

By Kevin Greer and Keith Simmons, USA TODAY

Coaches feeling heat before it's fall

By Jorge Ortiz and Tom Pedulla
USA TODAY

ALAMEDA, Calif. — The 16-game NFL regular season is 2 weeks old, and already head coaches are uneasy.

The Oakland Raiders' Lane Kiffin tops the list of those feeling uncomfortable. The *San Jose* (Calif.) *Mercury News*, citing unidentified front office personnel, reported Sunday that ever-impatient owner Al Davis had decided to fire Kiffin.

The second-year head coach said he had not spoken to Davis since a 23-8 road victory against the Kansas City Chiefs on Sunday. He recognized the silence might signal a bad ending.

"I think you feel it a little bit," Kiffin said during his regular news conference Monday. "Every time there's so much media coverage about something ... you have some issues.

"But that's what I was most proud of our guys for — hanging together and not letting it be a distraction. As long as I'm here, we're going to have to continue to do that."



By Jamie Squire, Getty Images

Under the gun: Raiders coach Lane Kiffin, yelling during Sunday's 23-8 win vs. the Chiefs, is well aware of reports saying owner Al Davis plans to fire him.

Even if Davis grants Kiffin a reprieve, how long will it last? Oakland finished 4-12 a year ago and lost its season opener 41-14 at home to the AFC West rival Denver Broncos.

Kiffin said he advised concerned players, "Stop worrying about it. I can't control it. You certainly can't. So let's get back to work." Oakland visits the 2-0 Buffalo Bills on Sunday.

Other coaches feeling the heat:

▶ Four downs: Big day for Broncos' Marshall, 10C

The Philadelphia Eagles-Dallas Cowboys game was not over in time for this edition. For results and more, go to nfl.usatoday.com.

▶ An uncertain ownership situation might be all that's saving the St. Louis Rams' Scott Linehan. A 3-13 record has been followed by a start in which the winless Rams have been outscored 79-16. They rank last in the NFL in offense and defense.

▶ The Cincinnati Bengals opened 3-7 last year to fall out of contention early and are again stumbling at 0-2. Marvin Lewis, in his sixth season, has more worries than whether to call his wideout Chad Johnson or Ocho Cinco.

▶ The Detroit Lions, losers of seven of their last eight games to close 7-9, have yielded 82 points during a 0-2 start. And Rod Marinelli was brought in for defense before the 2006 season.

That sinking feeling



File photo by Paul Hackett, Reuters

All wet: Jean Van de Velde's fortunes sank on the 1999 British Open's 72nd hole.

Great collapses tied to pressure vs. momentum

By Erik Brady
USA TODAY

Cover story

A funny thing happened to the Milwaukee Brewers on their way to the playoffs. It's called September.

The Brewers looked like a lock when the month began. They have lost 11 of 14 games since and fired manager Ned Yost on Monday hoping the shake-up can pull them out of a tailspin and into the playoffs for the first time since 1982.

It is unprecedented for a manager to get canned when his team is tied for a playoff spot with two weeks left in a season. But the Brewers are desperate to pull free from the undertow of history. And events of the last 12 months suggest no lead is safe these days.

▶ The Los Angeles Lakers led the Boston Celtics by 24 points in Game 4 of the NBA Finals in June — and lost.

▶ Memphis led Kansas by nine with a little more than two minutes to play in the NCAA men's basketball title game in April — and lost.

▶ The New York Mets led their division by seven games with 17 to play last fall — and lost.

Please see COVER STORY next page ▶



File photo by Chris Cole, Getty Images

Royal empathy: The Duchess of Kent consoles Jana Novotna after the Czech player blew a third-set lead in the 1993 Wimbledon final.

See a photo gallery of some of the sports world's greatest collapses and tell us what you think was the worst sports collapse of all time, at sports.usatoday.com

Yost's late dismissal

After 150 games with Ned Yost as manager, the Milwaukee Brewers were tied atop the National League wild-card race. But after 11 losses in the last 14 games, the Brewers decided to fire Yost on Monday, the latest in the season a manager in playoff position has been dismissed. The firing came a day after a loss of a doubleheader at Philadelphia gave the Phillies a tie for the wild-card lead. The Brewers also faded in 2007 after gaining a tie for first in the NL Central on Sept. 18. "This was a collaborative decision to put our club in the best position for the final two weeks," general manager Doug Melvin said.

▶ **What next? 5C**

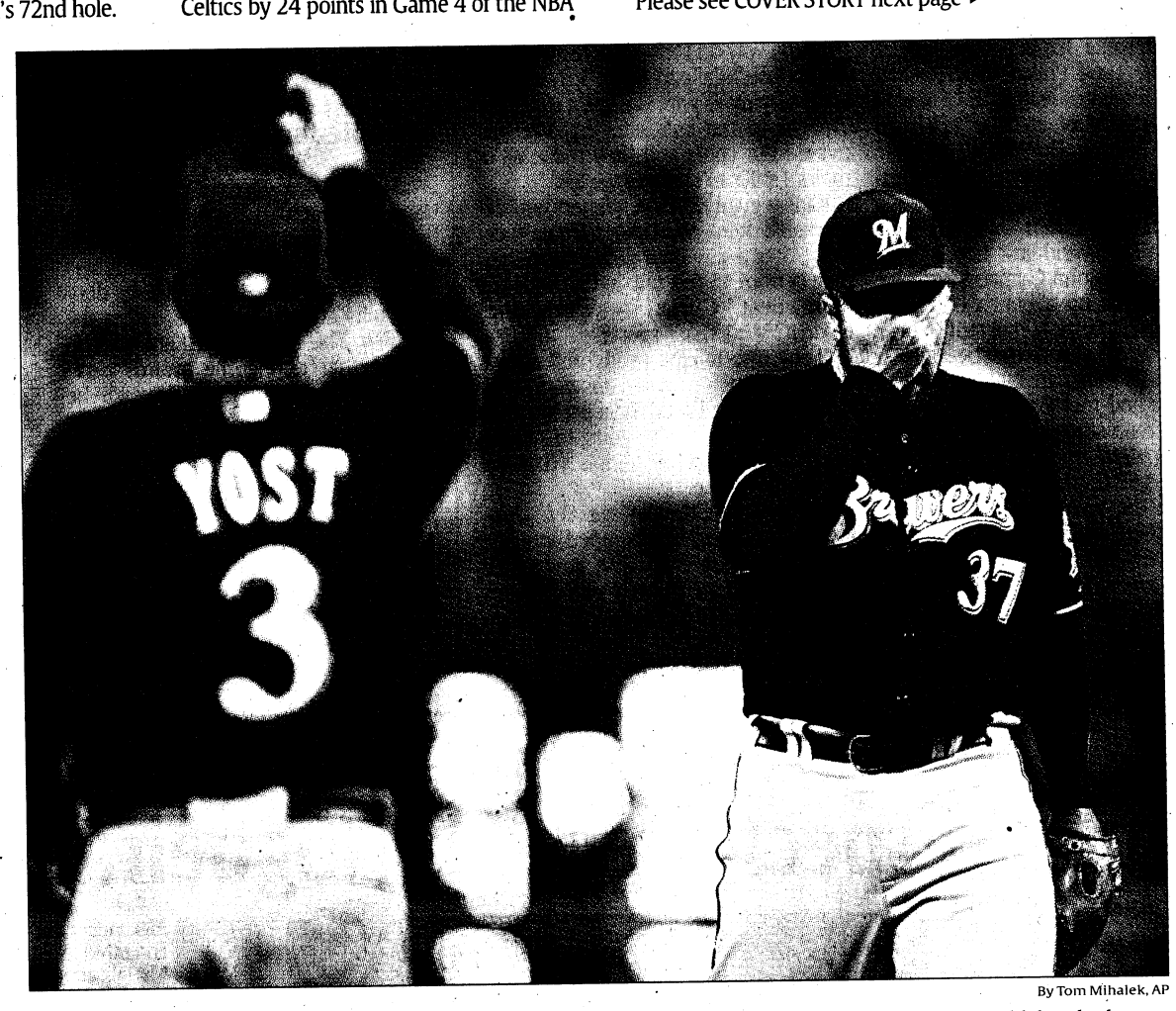

By Tom Mihalek, AP

Sweeping change: In his final game as Brewers manager, Ned Yost yanks Jeff Suppan during Sunday's doubleheader loss.

Milwaukee 'home' games no hit for Astros

By Paul White
USA TODAY

It's like any other road trip for the Houston Astros — at least now it is.

The Astros are in Florida today, focused on their improbable bid for a playoff berth rather than a difficult journey that began Sunday morning in hurricane-battered Houston and continued through two days of on-field futility in Milwaukee.

One day after the Chicago Cubs' Carlos Zambrano no-hit the Astros, left-hander Ted Lilly held them hitless into the seventh inning of an eventual one-hit, 6-1 Cubs win.

The total after the Astros' two "home" games forced by Hurricane Ike to Milwaukee's Miller Park: no runs, one hit in 53 at-bats (a .002 batting average) and two losses.

"We need to move on," Astros owner Drayton McLane told the Associated Press after the Astros fell 2½ games back in the wild-card chase. "We've got a wonderful opportunity to win the wild card."

The decision was made Saturday to move the games to Milwaukee, something Astros management and players were against because they would be playing in front of a pro-Cubs crowd.

After a scramble to find buses to get the Astros to George Bush Intercontinental Airport and a charter plane to fly them to Milwaukee, they left Houston before noon Sunday and arrived at Miller Park about three hours before game time. First baseman Lance Berkman said he had to get up at 4 a.m. to get back to Houston because he had moved his family about 200 miles inland to escape the hurricane. The Astros allowed players and coaches to bring family to Milwaukee because many homes in the Houston area were without working utilities.

▶ Venue a sore spot for Houstonians, 3C

Their on-field plight looks better. After playing the Marlins, they visit the Pittsburgh Pirates, then face the Cincinnati Reds and Atlanta Braves, presumably at Minute Maid Park.



File photo by Julie Jacobson, AP

Don't look now: Yankees players watch the final moments of their Game 6 loss to the Red Sox in the 2004 ALCS in New York. Boston won Game 7 easily, capping its historic comeback from a 3-0 series deficit.

As pressure builds, sinking feeling grows

Continued from 1C

Aftershocks from that implosion continue as the Mets try to hold off the Philadelphia Phillies again this year. "Because people keep bringing it up, that makes it tougher for us to win," Mets general manager Omar Minaya says. "We don't think about it necessarily, but win or lose we have to answer those questions."

Cover story

Collapses are nothing new. They have been with us since Adam and Eve — who lost a big lead, with home-garden advantage, to the serpent. Why so many have come lately is hard to say.

Perhaps odds are that things that happen against all odds will come to pass a small percentage of the time. That would mean we look for reasons when occasional collapses are nothing more than a coincidental confluence of events.

"Yeah, I'm certain coincidence plays into some of it," sports psychologist Patrick Cohn says.

But that's too easy an answer. Most collapses, he thinks, come from some combination of growing pressure on the party that starts to lose a big lead — and momentum that builds in favor of the party staging a comeback.

"I like to call momentum 'confidence squared,' " Cohn says. "The players start to perk up and get excited when they have that feeling of momentum.

"In terms of collapse, momentum can go in the opposite direction. There's a spiraling downward where you're now losing any momentum you had within a game, which is deflating or defeating."

The first thing to get straight is that not all collapses are created equal. Some happen in single games, such as the Buffalo Bills' comeback from 32 points down against the Houston Oilers in 1993. Some happen over days, such as the Boston Red Sox erasing a 3-0 series deficit against the New York Yankees in 2004. And some happen over weeks, such as the 1964 Philadelphia Phillies, who lost a 6½-game lead with 12 to play.

Each category of collapse offers its particular agony. The Mets' collapse seemed to come in slow motion, Memphis' at hyper-speed.

"This thing was bam-bam-bam-bam — what in the world just happened?" Memphis coach John Calipari says. "But baseball, you're up a bunch of games with so many to play — that stuff is over days and weeks and maybe over a month where things are building."

Pressure and momentum are at play in both circumstances but in different ways, Cohn says:

"You've got finger-pointing and dissension in the ranks where things are breaking down and you can't finish off a season. Then the questions start, and that leads a team to doubt and that leads to further performance decrements.

"So it's the old thing: Winning breeds success and more success. And losing breeds failure and more failure. When things start to break down, you begin to have doubts about a team's ability to get it done. You know, 'Here we go again.' "

Avoiding failure

We know what great collapses look like: Jean Van de Velde wading in the burn in the 1999 British Open, pants legs rolled up, his place in history as sunk as that fateful golf ball.

What we don't know is why they happen, beyond abstract concepts such as pressure and momentum. Cohn, who runs Peak Performance Sports in Orlando, has other ideas. He says teams or individual athletes build big leads by striving to achieve success — and lose them by trying to avoid failure.

"You stop playing the game you played to be in that position," he says. "And the moment you switch to trying not to screw up, you go from a very offensive mind-set to a very defensive mind-set. If you're focusing too much on the outcome, it's difficult to play freely."

Van de Velde succumbed to self-imposed pressure, Cohn believes. "As you elaborate and think about what it would mean to win the British Open, then that starts the wheels turning. And that becomes the source of pressure that the athlete feels.

"And now they're worried more about the consequences and what's going to happen than what they need to do right now."

That's where Calipari says his Memphis Tigers deserve a break. Say whatever else you want about them, he argues, but don't say they stopped playing.

"In no way do I think my team played not to lose," Calipari says. "I think they were playing to win. We got a steal late. We got to the line late. ... We just missed our shots and they made all of theirs. I still can't believe we lost."

Kansas guard Mario Chalmers hit a remarkable three-point shot to force overtime, "like a guy on a golf course chipping in from 15 feet out and he wins the tournament," Calipari says. "How does he do it? Well, that's sports.

"Look, the talking heads will always try to come up with answers why (teams lose big leads). That's what they do. And mostly they're going to say the opposite of what we did is what we should have done.

"At the end of the day, we were chasing the stars and we bumped into the moon. We were that close. And when the confetti came down, I was thinking, 'Man, that should have been us.' "

Contributing: Bob Nightengale

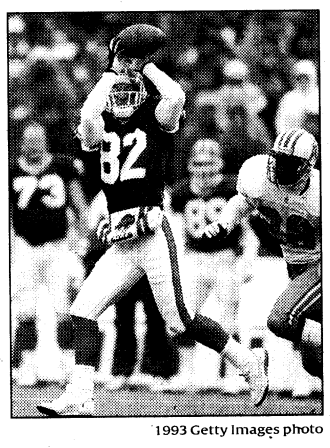

1993 Getty Images photo

Good grab: Don Beebe had a TD catch in the Bills' rally.

Breaking down the collapses

The USA TODAY sports staff picked some of the great collapses of history, broken down by category:

Single game or event

NFL playoffs, Buffalo Bills 41, Houston Oilers 38, Jan. 3, 1993

Oilers safety Bubba McDowell intercepts a Frank Reich pass and returns it 58 yards untouched to give Houston a 35-3 lead in a playoff game early in the third quarter. The Bills score five consecutive touchdowns to take a 38-35 lead. The Oilers tie the score, but the Bills win in OT. The Bills' comeback remains the biggest in NFL history.

British Open, 1999

Jean Van de Velde needs double-bogey 6 on the final hole to be the first Frenchman to win since 1907. He shoots triple-bogey 7. That leaves him tied with Paul Lawrie and Justin Leonard. Lawrie wins a four-hole playoff. Van de Velde's 18th is a classic collapse: driver off the tee fades right. Second shot strikes the grandstand, bouncing 50 yards backward into knee-deep rough. Third shot lands in the water of Barry Burn, and he wades in, sans socks and shoes, well on his way to a seven-stroke meltdown.

Wimbledon women's final, 1993

Steffi Graf wins the first set 7-6. Jana Novotna wins the second 6-1. She holds a 4-1 lead in the deciding set and is up 40-30 in the sixth game — one service point from a 5-1 lead. But she double-faults and disintegrates, losing the set 6-4. The Duchess of Kent tries to console her during the awards ceremony: "Don't worry, Jana, you'll be back next year." Novotna disintegrates again, weeping softly on the duchess' shoulder. (She would win Wimbledon in 1998, her only Grand Slam victory.)

Series collapse

ALCS, 2004, Boston Red Sox vs. New York Yankees

The Yankees cruise to a 3-0 series lead and have Mariano Rivera, the best postseason closer in history, three outs from a sweep in Game 4. Instead, the Red Sox tie the score in the ninth and win in the 12th on David Ortiz's homer. That seems to matter little, as no baseball team had ever lost after leading a series 3-0. But the Red Sox win Games 5, 6 and 7, the finale a 10-3 drubbing.



1942 AP photo

NHL champions: Maple Leafs owner Conn Smythe, on leave from his post in the Canadian military during World War II, celebrates his team's Stanley Cup crown.

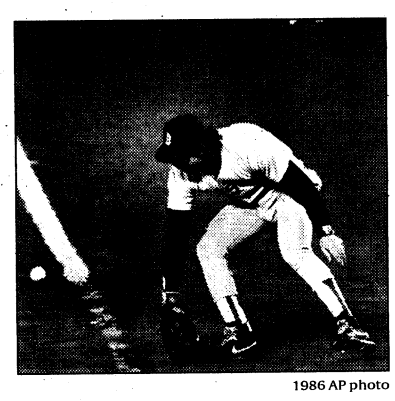

1986 AP photo

Oops! Bill Buckner misplays Mookie Wilson's grounder, giving the Mets their improbable Game 6 victory.

World Series, 1986, New York Mets vs. Red Sox

Boston is one out from the championship in Game 6 with a two-run lead when ... well, does the name Bill Buckner mean anything to you? The Mets' two-out rally starts when Gary Carter and Kevin Mitchell single. Ray Knight is down in the count 0-2, one strike from elimination, before he singles to center to score Carter and advance Mitchell to third. Mookie Wilson comes in to hit and Bob Stanley to pitch. His wild pitch scores Mitchell and moves Knight to second. Wilson hits a slow roller up the first-base line that finds its way between Buckner's legs, scoring Knight to win Game 6. In Game 7, the Mets win again 8-5.

Stanley Cup Finals, 1942, Toronto Maple Leafs vs. Detroit Red Wings

After the Red Wings charge to a 3-0 series lead, the Leafs eke out a 4-3 win in Game 4 and then sweep the last three: 9-3, 3-0 and 3-1. The New York Islanders duplicate the feat when they fall behind the Pittsburgh Penguins 3-0 in the 1975 playoffs and win the next four. These hockey teams and the 2004 Red Sox are the only ones in major team sports to erase three-game deficits in best-of-seven series.

Late-season collapse

1964 Philadelphia Phillies

The Phillies lead the St. Louis Cardinals by 6½ games with 12 to play Sept. 21. That night the Phillies play the Cincinnati Reds. Chico Ruiz — a name that lives in Philadelphia infamy — steals home in the sixth inning and the Reds win 1-0. That begins an inexplicable 10-game losing streak.

1978 Boston Red Sox

The Red Sox lead the Yankees by 14½ games in July, but the Yankees pull even Sept. 10 with a four-game sweep known as the Boston Massacre. The teams play evenly over the last three weeks and meet for a one-game playoff in Boston. Bucky Dent's three-run homer in the seventh is the best-remembered blow in the Yankees' 5-4 win.

1951 Brooklyn Dodgers

The Brooklyn Dodgers hold a 13-game lead in August, but the New York Giants surge and the old rivals meet for a three-game playoff. They split the first two. In the third game, the Dodgers lead 4-1 in the ninth. The Giants are down 4-2 and have two on when Bobby Thomson homers off Ralph Branca for the "shot heard 'round the world."

Mixed martial arts

Mutual respect precedes Nogueira-Mir heavyweight bout

By Beau Dure
USA TODAY

Don't expect to see any Tito Ortiz vs. Ken Shamrock-style feuding between the coaches when the eighth season of *The Ultimate Fighter* premieres Wednesday (10 p.m. ET, Spike) with veteran heavyweights Antonio Rodrigo Nogueira and Frank Mir calling the shots.

Nogueira found a new reason to be motivated for his bout with Mir, but not through any harsh words.

"I didn't see him really training, but I saw how much he pushed himself," Nogueira says. "He's probably training hard every day. It's good to see that. We are competitive opponents. That's a good motivation."

"I borderline idolize the guy," Mir says. "When it comes to competition, you want to win, but at no point did I ever try to be disrespectful. There was no confrontation between him and I."

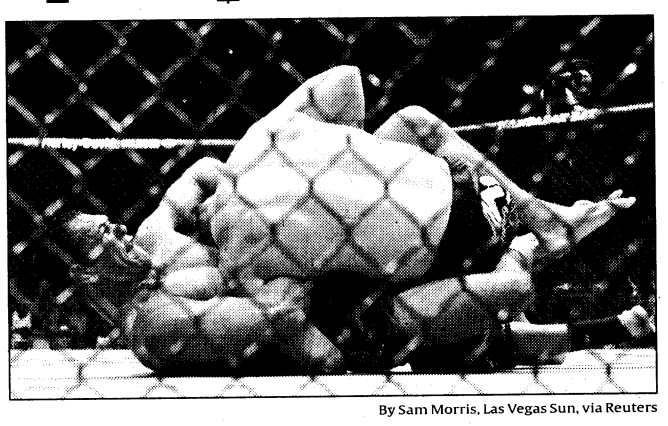

By Sam Morris, Las Vegas Sun, via Reuters

Brawl: Antonio Rodrigo Nogueira, left, shown choking Tim Sylvia in February, calls fellow coach Frank Mir "a competitive opponent."

No such guarantee for the fighters living in close quarters while chasing a UFC contract.

"In a house with no outside communication, they responded pretty much how anybody would respond," Mir says. "If you stuck 16 priests all from the same religion in a house together for six weeks, I guarantee someone's choking somebody out."

Alexander talks music and MMA, Nogueira and Mir talk about fighting, and Alan Belcher talks about training through a hurricane, at mma.usatoday.com

The timing of the show complicates UFC's heavyweight championship picture. Nogueira won the interim belt while champion Randy Couture was in a legal dispute with UFC. Couture returned to UFC while the *Ultimate Fighter* wheels were already in motion, so he'll fight Brock Lesnar in November, with the winner fighting the Nogueira-Mir winner.

Mir has already beaten Lesnar but sees the appeal of giving the hard-hitting, marketable fighter a shot at Couture while he and Nogueira are otherwise occupied. In the meantime, he sees a good group of fighters contending on the *Ultimate Fighter*.

"Only one guy in each weight class can win the thing, but there's guys that didn't make it that are definitely going to be fighters in the UFC and doing very well," Mir says.

Fight Night: One *Ultimate Fighter* alumnus doing well is Nate Diaz , a winner in the fifth season in 2007. He's in the main event of the *UFC Fight Night* card (8 ET Wednesday, Spike) broadcast live from Omaha before the *Ultimate Fighter* premiere.

Diaz has won all three of his UFC fights by submission but faces a tricky opponent in Josh Neer, who lost to Diaz's brother, Nick, two years ago.

"I learned a lot from fighting Nick," Neer says. "Their stand-up is kind of awkward. Their whole game is a lot different than other fighters, so I think it's an advantage for me that I got to fight his brother."

Neer also should have plenty of fan support.

"I'm originally from close to Des Moines, so my hometown's only two hours away," Neer says.

The crowd also should erupt for Houston Alexander, a local fighter who also hosts a Sunday night hip-hop and R&B show on Omaha's Power 106.9. "I've been talking about my town for the past year and a half, so I guess they decided to come here and see how it was," Alexander says.

Page 3.0

Your connection to sports coverage online and on TV

Today at usatoday.com

All times Eastern

7 a.m. **NHL:** See a complete list of training camps
Click here
nhl.usatoday.com

7 a.m. **Super 25:** Map the ranked teams and track webcasts
Click here
preprally.usatoday.com

Also **Golf:** Read expanded PGA Tour player notes
Click here
golf.usatoday.com

Keeping Score

USA braces for another Euro beating



Commentary
By Mike Lopresti

The invaders have landed. Recent history warns us what will happen next.

They intend to pillage and rampage, and then exit, slightly champagne doused.

It's the European Ryder Cup team, golf's answer to a SWAT unit.

The Ryder Cup is this weekend in Louisville, just up the road from Fort Knox. I'd keep a close eye on the gold.

You need not know what number the Golf Channel is to understand how Europe has been administering biennial thrashings to the USA. The Old World has won five of the last six Cups, and eight of the last 11. The final scores of the two latest events looked like a USC-Ohio State football game.

What in the name of Jack Nicklaus has been going on? Nobody knows for sure, though there is a theory that the Europeans are better suited for team play, with firmer purpose and tighter camaraderie.

It takes prize money to get Americans fully engaged, the idea goes, and the Ryder Cup offers none. Just a trophy named after a seed salesman.

How much any of that really means is debatable. But bottom line: One side keeps outplaying the other, to a degree that not even the active participants seem to understand.

"I wouldn't have a clue," European captain Nick Faldo said at one of his news conferences, "why now we are holing all the putts and they are missing them all."

What we do know is that the last time the Ryder Cup was played on these shores — Oakland Hills in 2004 — the USA was blown away by a team that included several players with blond-tipped hair and one Spanish guy in a ponytail.

Now it's time to duel again and see if anything has changed.

True, the Ryder Cup will be fighting for attention this weekend with the last game at Yankee Stadium, Florida vs. Tennessee in the SEC and NFL fantasy leagues. But it is always intriguing, seeing what the country club set can do to restore national honor, not to mention its own.

The American captain this time, in case you missed it, is Paul Azinger. He's beaten cancer, so how tough should Sergio Garcia and Padraig Harrington seem?

A new selection process is supposed to help the cause. Plus, maybe it's the right year to win back the Cup. The USA has already restored supremacy in the other two international competitions that really count — which, of course, are the gold medal in Olympic basketball and the Fourth of July hot dog-eating contest.

But you probably know the bad news. No Tiger Woods.

Woods has been positively mortal in the Ryder Cup, with a 10-13-2 record. There is even some thought that seeing him lose has sometimes been a psychological boost for the Europeans and a downer for the Americans. A folly, though, to suggest he won't be missed.

"I don't see any positives," Azinger said, "to not having Tiger Woods on the team."

Matters will rest upon, among others, Phil Mickelson and Jim Furyk, whom everyone knows, and 23-year-old Anthony Kim, whom some might not know.

For the Europeans, the platoon is so strong that Faldo did not take Colin Montgomerie, who has beaten more Americans than the Chinese table tennis team.

There is a compelling nature to the Ryder Cup that makes it eminently watchable. You rarely see professional athletes so openly undone by the moment.

"I've seen men lying on the floor of the locker room either laughing or crying," Faldo said. "It's quite amazing what we will put ourselves through for one point."

Especially if it is the turning point. Except, the last two routs were so complete, Azinger noted, "I don't think there was any significant defining moment."

The brutes are back inside our borders now. If it turns out badly again, there may be only one thing left to do.

What's Kobe Bryant's handicap?

Mike Lopresti also writes for Gannett News Service

Game On! Syracuse's Orange Express

More than a sports movie, 'Express' is captivating story

The Express, a movie about former Syracuse star Ernie Davis, will be released in October. Davis, the first African American to win the Heisman Trophy (1961), died before he could play in the NFL. The movie details the player as well as Davis' role in the civil rights movement. Actors Rob Brown and Dennis Quaid, who play Davis and Syracuse coach Ben Schwartzwalder, talked to USA TODAY.

Is playing a real life figure more pressure or more relaxing for an actor?

Brown: It was kind of a burden not to have a blueprint to go off of, but it offered me a lot of flexibility because there was no blueprint.

Quaid: I feel a responsibility to capture the spirit of that person, to do it in a real way and not an idealized way. Ben Schwartzwalder was a great man but a flawed individual, a man of his time. Ben was one of those old-school dudes, too. He was one of our soldiers who stormed the beach at Normandy.

What is the appeal of this movie to someone who doesn't go to "sports" movies?

Brown: Ernie's struggle in general of being a person, being a college kid. The transition of a teenager and a black man in a time of civil unrest. Ernie's story translates and resonates even if you don't like football because his story is so incredible.

Quaid: This film really is about meeting life's challenges with grace. That was Ernie.

So which one of you is the better athlete?

Brown: Pleeease!

Quaid: Tell Rob to meet me at the golf course.

Click here to read the full Q&A with the actors
gameon.usatoday.com



AP file photo

Flashback: Syracuse's Ernie Davis was the first African American to win the Heisman, in 1961.

Web Watch Ike playing role in Houston's playoff run

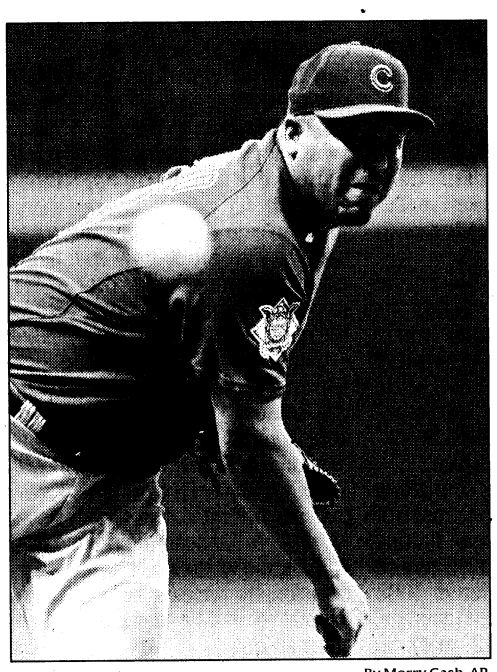

By Morry Gash, AP

Untouchable: Carlos Zambrano's no-hitter on Sunday put a crimp in the Astros' playoff plans.

Wandering Astros stumble

Switch in venue unkind as team makes Milwaukee home

Mother Nature — a non-roster non-invitee — is sticking her nose into the National League playoff race, much to the dismay of the Houston Astros.

Forced to leave Texas on Sunday morning to play a "home game" the same day 1,000 miles away, the Hurricane Ike-stricken Astros fell to the Chicago Cubs 5-0 on Carlos Zambrano's no-hitter.

Monday, Houston managed just one hit off four pitchers as the Cubs won again 6-1.

The contests at Milwaukee's Miller Park, with noisy Cubs fans in attendance and the city buzzing about the firing of Brewers manager Ned Yost, were played after Commissioner Bud Selig scratched other sites due to weather and availability.

The decision to shift the series brought a sharp response from Richard Justice of *The Houston Chronicle*, who charged that Selig "should be embarrassed to have thrown a team in the thick of playoff contention into this situation."

Chip Bailey on the Astros FanBlog said the league and union "should have reached a better solution . . . even if it meant delaying the playoffs."

One reader, olarmy96, read Justice's column, then called the series shift "a crock," and urged the Astros to consider forfeiting.

Of course, a forfeit would have only hurt the Astros, who are 2½ games behind the Brewers and Philadelphia Phillies for the wild card entering today's series opener in Florida. Houston had won 14 of 15 games before the storm.

Another *Chronicle* reader, quapaw12000, had little sympathy for the Astros, saying "the basic dimensions of all the parks are the same" and labeling the Astros "typical Texas crybabies!"

Houston fans — many of whom are still battling the effects of Ike — did receive some consolation on Monday when the Astros announced refunds for games not played Friday and Saturday at Minute Maid Park.

— Bob Kimball

Click here
chron.com

The Huddle Patriots take history lesson

Quarterback debuts have a familiar ring

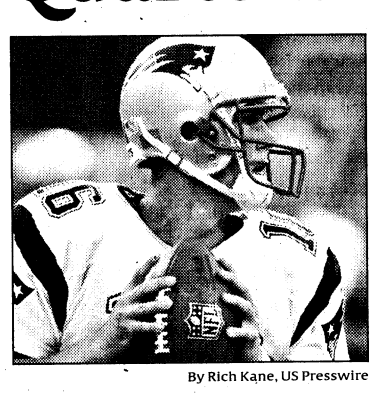

By Rich Kane, US Presswire

Understudy II: Matt Cassel threw for 165 yards in his debut Sunday.

There they go again. Our bloggers at The Huddle thought the debut of Matt Cassel seemed familiar, and found similarities with the debut of Tom Brady in 2001:

Cassel		Brady
"I thought Matt did a good job."	**Bill Belichick's take**	"Tom did a real good job."
16-for-23, 165 yards	**Stats**	13-for-23, 168 yards
Beat AFC East rival Jets 19-10	**Result**	Beat then-AFC East rival Colts 44-13
"I've been in the system for four years."	**Quote**	"I've been preparing for this my whole life."

Click here
thehuddle.usatoday.com

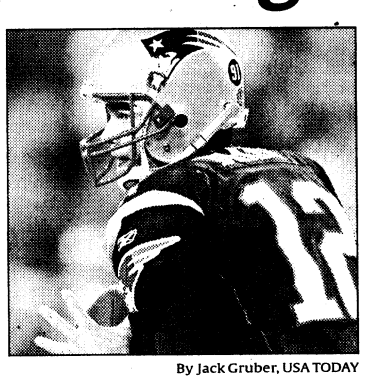

By Jack Gruber, USA TODAY

Understudy I: Tom Brady threw for 168 yards in his debut in 2001.

Hiestand on TV Selected national overnight ratings

ESPN can thank lucky rabbit for Ryder Cup

ESPN's channels, with their first Ryder Cup action, will air 18 hours Friday — after showing the opening ceremony Thursday.

Such blanket coverage is typical for the network. What isn't typical is how ESPN got the Cup's first-round action from NBC, which retains live weekend play.

Cup play came as part of the 2006 trade that sent then-ABC/ESPN announcer Al Michaels to NBC — to call Sunday night NFL — and brought 1927 Walt Disney cartoon character Oswald the Lucky Rabbit to Disney. Oswald had preceded Mickey Mouse.

Monday, ESPN Cup host Mike Tirico noted his gratitude: "Oswald is my personal favorite rabbit."

Event	Day, time (p.m., ET)	Rating (households)	Outlet
NFL: main game New England-N.Y. Jets	Sunday, 4:15	15.2 (11.7 million)	CBS
The comparison: Up 32% from comparable coverage last year.			
The spin on the spin: CBS lucks out with big stories around each team's quarterback.			
College football: Ohio State-USC	Saturday, 8:15	8.4 (6.5 million)	ABC
The comparison: Up 68% from USC-Nebraska game in time slot last year.			
The spin on the spin: This season's first Game-of-the-Decade could have gotten a really big rating if it had been even semi-close.			

Event	Day, time (p.m., ET)	Rating (households)	Outlet
Saturday Night Live, hosted by Michael Phelps	Saturday, 11:30	7.4 (5.7 million)	NBC
The comparison: Up 64% from last year's comparable show, which was hosted by LeBron James.			
The spin on the spin: Phelps delivered pre-show hype but wasn't given great material. Should get better lines after 2012 Olympics.			
College football: Notre Dame-Michigan	Saturday, 3:45	4.0 (3.1 million)	NBC
The comparison: Up 74% over last year's comparable game — Michigan State-Notre Dame.			
The spin on the spin: Irish could rebound as a TV draw this season.			

Due to complications from Hurricane Ike, some ratings from the 56 urban TV markets used in Nielsen Media Research's overnight TV ratings were unavailable Monday. One rating point equals 1% of households in markets measured for overnights.

Sources: CBS, NBC, ABC, Nielsen Media Research

Sound bytes at usatoday.com: Reaction to firing of Ned Yost

"And this is supposed to inspire the players to make a push? Yeah, a push towards the door and a longer vacation."
—milano99

"The guy did *nothing* to improve the team. He *never* played with any strategy."
—JConard

"Panic move by the Brewers. Unlikely to change anything and, if anything, it will upset the Brewers' apple cart even further."
—sls3

Quick question

Ned Yost firing
What do you think?
- ☐ Good move
- ☐ Worth a shot
- ☐ Makes no difference
- ☐ Questionable
- ☐ Bad move

Click here to vote
mlb.usatoday.com

Player of the week
Who's your pick for football?
- ☐ Sean Baker, Ball State
- ☐ M. Crabtree, Texas Tech
- ☐ Chase Daniel, Missouri
- ☐ Max Hall, BYU
- ☐ J. Ringer, Mich. State

Click here to vote
collegefootball.usatoday.com

Ticker: Monday's top hits **Recommended:** Brewers can manager Ned Yost in middle of playoff chase . . . **E-mailed:** Red Sox's feisty Pedroia continues to defy doubters

Major League Baseball

American League

East	W	L	Pct.	GB	Strk	Last 10	vs. Div.	Home	Away
Tampa Bay (14)	88	59	.599	—	L-2	4-6	37-28	53-21	35-38
Boston	88	61	.591	1	W-2	6-4	34-29	52-22	36-39
Toronto	80	70	.533	9½	L-2	6-4	31-29	43-29	37-41
New York	80	70	.533	9½	W-3	5-5	33-30	43-32	37-38
Baltimore	66	82	.446	22½	W-1	3-7	20-39	36-37	30-45

Central	W	L	Pct.	GB	Strk	Last 10	vs. Div.	Home	Away
Chicago (12)	83	66	.557	—	L-1	5-5	39-23	51-26	32-40
Minnesota	82	68	.547	1½	L-2	5-5	39-25	49-26	33-42
Cleveland	73	77	.487	10½	W-1	5-5	29-35	40-36	33-41
Detroit	70	78	.473	12½	L-4	4-6	27-38	37-37	33-41
Kansas City	65	84	.436	18	W-3	5-5	25-38	33-41	32-43

West	W	L	Pct.	GB	Strk	Last 10	vs. Div.	Home	Away
x-Los Angeles	92	57	.617	—	W-5	7-3	28-16	49-29	43-28
Texas	73	77	.487	19½	L-2	5-5	26-22	36-36	37-41
Oakland	69	80	.463	23	W-2	6-4	20-25	38-37	31-43
Seattle	57	91	.385	34½	L-4	3-7	18-29	31-43	26-48

x-clinched division title; magic number in parentheses

Monday's results

Cleveland 3, Minnesota 1
Boston at Tampa Bay
Seattle at Kansas City
New York 4, Chicago 2
Detroit at Texas

Today's probable pitchers, lines

Pitchers	2008 season W-L	IP	ERA	Career vs. opp. W-L	2007-08 vs. opp. W-L	IP	ERA	Last 3 starts W-L	IP	ERA
Minnesota at Cleveland, 7:05 ET (Line: Min., 8½; Total runs: 8½)										
Min.-Liriano (L)	5-3	62	3.19	2-2	1-1	11	2.45	1-0	22	2.05
Cle.-Jackson (L)	0-3	36⅓	5.70	0-1	—	—	—	0-3	18	6.50
Chicago at New York, 7:05 ET (Line: N.Y., 7.5; Total runs: 9½)										
Chi.-Floyd (R)	15-7	181⅓	3.77	0-0	0-0	9	10.00	1-1	21	4.29
N.Y.-Pettitte (L)	13-13	193	4.52	11-8	1-0	7	1.29	0-3	18	6.00
Baltimore at Toronto, 7:07 ET (Line: Tor., 8½; Total runs: 10)										
Bal.-Waters (L)	2-3	44	5.73	—	—	—	—	0-2	15⅓	7.63
Tor.-Marcum (R)	9-6	149⅓	3.38	1-1	1-0	30⅓	5.28	1-1	18	3.50
Boston at Tampa Bay, 7:10 ET (Line: Bos., 7.5; Total runs: 8½)										
Bos.-Beckett (R)	12-9	160⅓	4.10	5-3	4-1	39	2.54	1-1	13⅓	6.08
T.B.-Sonnanstine (R)	13-7	175	4.47	1-1	1-1	27⅓	6.59	0-1	16⅓	4.96
Detroit at Texas, 8:05 ET (Line: Tex., 6½; Total runs: 11½)										
Det.-Miner (R)	8-4	98⅓	4.29	1-1	1-0	5⅓	1.59	1-0	16⅓	7.71
Tex.-Millwood (R)	9-9	148⅓	5.15	4-4	1-2	18⅓	5.30	1-2	17⅓	6.62
Seattle at Kansas City, 8:10 ET (Line: Even; Total runs: 9½)										
Sea.-Morrow (R)	2-3	49⅓	1.64	1-2	1-2	5⅓	5.06	1-1	12⅓	2.13
K.C.-Duckworth (R)	2-1	20	5.85	0-1	0-0	3	0.00	1-1	15	6.00
Los Angeles at Oakland, 10:07 ET (Line: L.A., 7½; Total runs: 7½)										
L.A.-Lackey (R)	11-3	149⅓	3.25	14-3	5-1	49⅓	2.17	1-1	21	4.29
Oak.-Gallagher (R)	1-2	38⅓	5.87	1-0	1-0	7	2.57	0-1	13	9.00

Lines by Danny Sheridan

Results, upcoming games

Sunday
N.Y. 8, T.B. 4
K.C. 13, Cle. 3
Bos. 4, Tor. 3
Bal. 7, Min. 3
Chi. 4, Det. 2
Chi. 11, Det. 7
L.A. 4, Sea. 3
Oak. 7, Tex. 4

Wednesday
Chi. at N.Y., 7:05
Min. at Cle., 7:05
Bal. at Tor., 7:07
Bos. at T.B., 7:10
Det. at Tex., 8:05
Sea. at K.C., 8:10
L.A. at Oak., 10:05

Thursday
Sea. at K.C., 2:10
L.A. at Oak., 3:35
Chi. at N.Y., 7:05
Bal. at Tor., 7:07
Min. at T.B., 7:10

American League notes

Baltimore: 3B **Melvin Mora** was given Sunday off by manager **Dave Trembley**. Mora returned from a strained hamstring last week, and Trembley has made a regular practice of resting veterans in day games after night games. Mora is expected to play today.

Boston: LH reliever **Hideki Okajima** will return for a third season after a vesting option for 2009, hinged on him making 115 relief appearances over the last two seasons combined, was triggered Aug. 20. Okajima will make $1.75 million next year. ... OF **Jacoby Ellsbury** collected four stolen bases in six games through Sunday. His steal of second in the first inning Sunday was the 114th stolen base of the season for the Red Sox. That tied the 1973 Red Sox for the franchise's second-highest total in the last 91 years. The 1934 Red Sox had 116.

Chicago: Even with rainouts Friday and Saturday, the White Sox can't avoid needing a fifth starter at least once this week, probably Wednesday. RHP **Lance Broadway** remains the leading candidate to get that start. ... RH reliever **Scott Linebrink**, recently off the disabled list, was supposed to be back as the eighth-inning man last weekend, but the rainouts played havoc with the bullpen. Manager **Ozzie Guillen** used Linebrink in the seventh inning in Game 2 on Sunday, and the veteran allowed two runs to start Detroit's comeback. LH reliever **Matt Thornton** finished the eighth inning in both of Sunday's games.

Cleveland: The Indians have committed to playing in Cleveland through 2023. The club signed a new lease with Gateway Economic Development Corp. The previous lease was set to expire in 2013. The Indians began play at Progressive Field, then called Jacobs Field, in 1994. As part of the new lease with Gateway, the Indians will be permitted to play up to five home games at sites outside of the USA and Canada over any five-year period.

Detroit: LHP **Kenny Rogers** missed one start with a sore hip before returning Sunday for what turned out to be his final appearance of the season. Manager **Jim Leyland** said Rogers, 43, has been shut down for the year. Rogers was roughed up for seven runs in 4⅔ innings in the second game of Sunday's doubleheader against the White Sox.

Kansas City: **Ryan Shealy,** who is out of minor league options, is making his case to be the starting first baseman in 2009. Shealy had his first four-hit game Saturday and added three more hits, including two home runs, with five RBI to match his career high Sunday. Shealy, 28, started Monday batting .370 (10-for-27) with four home runs since being recalled from Class AAA Omaha on Sept. 2. ... OF **Alex Gordon** (right hip) played Sunday for the first time in more than three weeks. He doubled in his first at-bat, then added a single.

Los Angeles: 3B **Chone Figgins** (elbow) is expected to return to the field during the series that begins today in Oakland. Figgins missed four games and was limited to the designated hitter role in two after being hit by a pitch Sept. 8. ... The Angels are adjusting their rotation for the playoffs by starting RHP **John Lackey** today after nine days of rest and giving RHP **Ervin Santana** seven days off before his next start Monday. That sets up Lackey and Santana to start Games 1 and 2 of a first-round playoff series. Lackey is 14-3 with a 2.67 ERA in 26 career starts against the Athletics, including 2-0 with a 0.56 ERA this season.

Minnesota: The Twins' new ballpark will be called Target Field. The team and Target Corp. agreed in principle on an exclusive 25-year partnership that includes naming rights to the stadium, scheduled to open in 2010. Target and the Twins will collaborate on the design of Target Plaza, a pedestrian bridge and public gathering space connecting Target Field to downtown Minneapolis.

New York: C **Jorge Posada** reignited the debate over RHP **Joba Chamberlain**'s future Monday, recommending the young pitcher be kept in the bullpen and predicting more injuries if the Yankees put him back in their starting rotation. "I think if you start him and he pitches 200 innings in one year, you're going to lose him. He's going to get hurt. I don't see him as a starter," Posada said during a session of *CenterStage*, scheduled to air on the team's YES Network starting Sept. 28.

Oakland: 2B **Mark Ellis** is likely to get an old injury repaired at the same time he gets his more recent right shoulder problem fixed. He is awaiting a second opinion, but the initial recommendation was surgery for bone chips and cartilage damage in the shoulder. Before the 2004 season, Ellis also tore the labrum in that shoulder, which could be contributing to some of his current discomfort.

Seattle: With **Adrian Beltre** done for the year in preparation for Thursday's surgery day on his left thumb and left shoulder, rookie **Matt Tuiasosopo** probably will get most of the final 14 starts of the season at third base. Tuiasosopo had three hits in his first 15 at-bats through the weekend.

Tampa Bay: After throwing 83 pitches in five innings in the second game of Saturday's doubleheader against the Yankees, RHP **Matt Garza** will be brought back on three days of rest to face Boston on Wednesday.

Texas: RHP **Vicente Padilla** received no decision Sunday against Oakland and remained unbeaten against AL West opponents this season. Padilla is 5-0 with a 2.98 ERA in nine starts against the West. His final two scheduled starts would both come against the Angels.

Toronto: LH reliever **Scott Downs**, who sprained his right ankle in mid-August, could be done for the season after reinjuring the joint. Downs left Saturday's game when his ankle gave way and he fell while trying to field a slow grounder. A doctor's examination was scheduled to determine if he can return this year.

From The Sports Xchange and wire reports

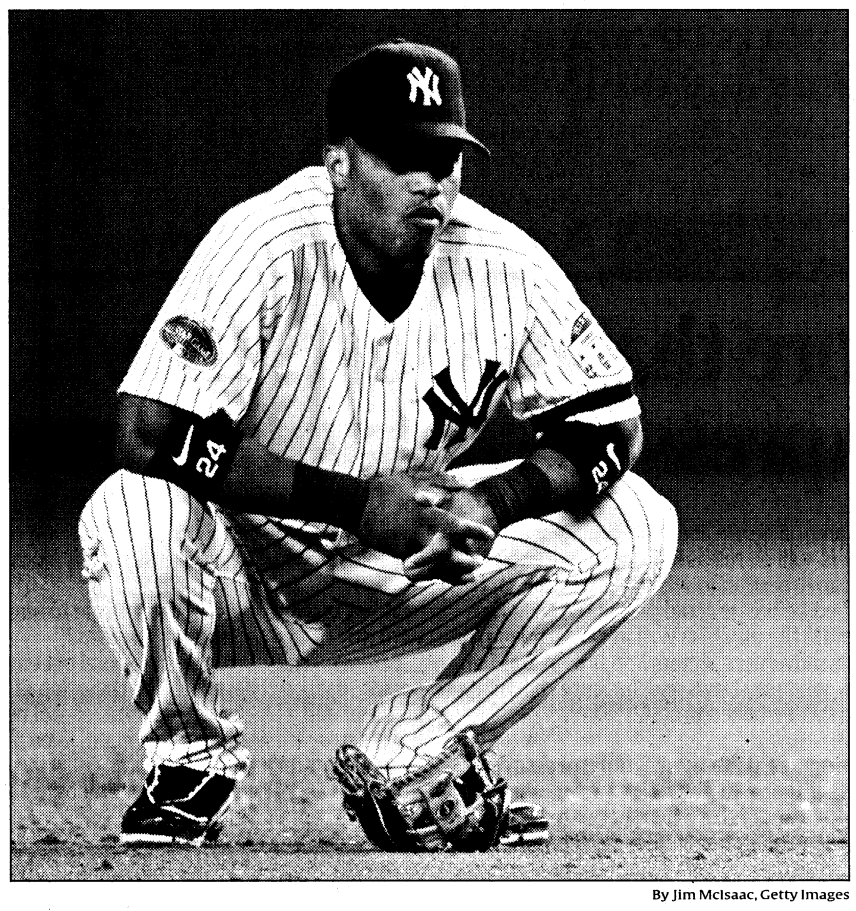

By Jim McIsaac, Getty Images

No hustle: Robinson Cano was pulled from Sunday's game and kept out of Monday's.

Yankees bench Cano

By Mike Fitzpatrick
The Associated Press

NEW YORK — Robinson Cano was benched again by the New York Yankees on Monday for not hustling after a ball the previous day.

The slumping second baseman was yanked from Sunday's game against the Tampa Bay Rays after he was late retrieving Cliff Floyd's hard grounder that caromed into shallow right field. Cano didn't immediately chase the ball after it deflected off the glove of diving first baseman Jason Giambi, and Floyd beat right fielder Xavier Nady's throw to second for a double.

Cody Ransom started at second Monday in the opener of a four-game series against the AL Central-leading Chicago White Sox.

"Obviously, continue to discuss some things with Robbie, and we'll move forward," Yankees manager Joe Girardi said. "You just don't want what happened yesterday to happen again."

Cano said he was "embarrassed" about being pulled from the game but not angry and he didn't protest Girardi's decision Monday.

"He's the boss," Cano said. "My mistake, so I've got to take the responsibility."

"Ninety-nine percent of the time I play hard," he added. "Sometimes you're frustrated in something that you do and you don't realize that you do it. He's the manager, and whatever he decides I agree with him."

Cano, 25, is struggling through the worst season of his four-year career, batting .260 with 13 home runs and 61 RBI. He entered 2008 with a .314 career average, including a .342 mark in 2006 when he was selected to the All-Star team.

Plus, close buddy Melky Cabrera was sent to the minors earlier this season.

"Robbie's had a year that has been difficult on him," Girardi said. "It's been a year that he's had some ups and downs, and as players you have to learn to go through those ups and downs, because every year you're not going to hit .330. Players just don't do that. And you have to figure out how to play the game always the same way no matter what the result is."

Cano signed a four-year, $30 million contract before this season. With the Yankees likely to miss the playoffs for the first time since 1993, some have grown impatient with his casual style of play. A smooth fielder with a sweet swing, Cano occasionally appears lackadaisical, even if he might be going all-out.

But Girardi said Sunday that was different: "There was just no effort after the ball."

Monday's games

INDIANS 3, Twins 1	**Scott Lewis** pitched six scoreless innings in his second career start. Lewis (2-0) has yet to allow a run in 14 innings since being called up from the minors Sept. 7.
YANKEES 4, White Sox 2	**Mariano Rivera** moved into second place on the career saves list. Beginning its final week at Yankee Stadium — barring an incredible playoff surge — New York got a two-run homer from **Xavier Nady** in the second inning and a tie-breaking double by pinch-hitter **Wilson Betemit** in the seventh.
Boston vs. TAMPA BAY	The Red Sox tried to pull into a first-place tie with the Rays when the teams began a three-game set at Tropicana Field that could go a long way toward deciding the East champion. Tampa Bay and Boston had split their first 12 regular-season meetings, with each team sweeping six games at its home park.
Detroit vs. TEXAS	**Dontrelle Willis** made his first start in three months as the Tigers opened a three-game set with the Rangers. This was the fifth start of the season for Willis (0-1, 10.32 ERA), who is in his first season in Detroit after coming over as part of a December trade from Florida that included **Miguel Cabrera**.
Seattle vs. KANSAS CITY	Looking to extend their three-game winning streak, the Royals opened a seven-game homestand — their last of the regular season — with a four-game set against the Mariners.

*HOME teams in caps

Indians 3, Twins 1

Minnesota										
Span rf	4	0	0	0	0	3	.300			
Casilla 2b	2	0	0	0	2	0	.290			
Mauer c	4	1	1	1	0	0	.321			
Morneau 1b	4	0	0	0	0	1	.310			
Cuddyer dh	4	0	0	0	0	2	.250			
Young lf	3	0	3	0	0	0	.289			
Harris 3b	3	0	0	0	0	1	.262			
Punto ss	3	0	1	0	0	0	.288			
Gomez cf	3	0	0	0	0	0	.253			
Totals	**30**	**1**	**5**	**1**	**2**	**7**				

Cleveland										
Sizemore cf	4	1	2	0	0	0	.271			
Dellucci lf	3	0	0	0	0	0	.242			
Gutierrez lf	1	0	1	0	0	0	.246			
Choo rf	4	1	2	2	0	0	.303			
Peralta ss	3	0	1	0	1	1	.274			
Hafner dh	4	0	0	0	0	2	.213			
Shoppach c	4	1	1	1	0	1	.272			
Aubrey 1b	2	0	1	0	1	1	.214			
Marte 3b	3	0	2	0	0	0	.218			
Cabrera 2b	3	0	0	0	0	1	.245			
Totals	**31**	**3**	**10**	**3**	**2**	**6**				

► **Batting — 2B:** Young (26); Punto (19). **HR:** Mauer (9). **RBI:** Mauer (74). **GIDP:** Mauer; Harris. **Team LOB:** 4
► **Fielding — DP:** 2.

Pitching	ip	h	r	er	bb	so	era
Minnesota							
Slowey L,12-10	6	7	3	3	1	6	3.66
Korecky	⅓	1	0	0	0	0	5.40
Breslow	⅔	0	0	0	0	0	2.09
Guerrier	0	2	0	0	1	0	4.84
Reyes	1	0	0	0	0	0	2.36
Cleveland							
S. Lewis W,2-0	6	3	0	0	2	5	0.00
Betancourt H,10	1	1	0	0	0	0	4.98
Perez H,22	1	0	0	0	0	1	3.21
J. Lewis S,9	1	1	1	1	0	1	4.17

WP: S. Lewis. **Batters faced; pitches-strikes:** Slowey 25; 98-66; Korecky 2; 3-2; Breslow 1; 4-2; Guerrier 3; 8-2; Reyes 2; 7-3; S. Lewis 22; 98-63; Betancourt 3; 13-11; Perez 3; 19-12; J. Lewis 4; 19-14.
► **Umpires — HP:** Kellogg; **1B:** Holbrook; **2B:** Barry; **3B:** Gibson.
► **Game data —T:** 2:48. **Att:** 19,607.

Yankees 4, White Sox 2

Chicago										
Cabrera ss	3	1	2	0	1	0	.280			
Wise lf	4	1	1	2	0	1	.299			
Dye rf	4	0	1	0	0	0	.294			
Thome dh	4	0	0	0	0	1	.247			
Ramirez 2b	4	0	1	0	0	0	.300			
Pierzynski c	4	0	0	0	0	1	.284			
Griffey Jr. cf	3	0	0	0	0	1	.238			
Swisher 1b	3	0	0	0	0	0	.220			
Uribe 3b	3	0	1	0	0	2	.250			
Totals	**32**	**2**	**6**	**2**	**1**	**6**				

► **Batting — 2B:** Cabrera (28); Uribe (20). **HR:** Wise (4). **RBI:** Wise 2 (15). **Team LOB:** 4
► **Baserunning — CS:** Cabrera (6).
► **Fielding — E:** Swisher (7). **DP:** 1.

New York										
Damon lf	4	0	1	1	0	0	.305			
Jeter ss	4	0	0	0	0	2	.304			
Abreu rf	4	0	3	0	0	1	.301			
A. Rodriguez 3b	4	0	0	0	0	2	.305			
Giambi 1b	3	1	2	0	1	0	.251			
Cano pr-2b	0	0	0	0	0	0	.260			
Nady dh	3	2	1	2	1	0	.283			
Ransom 2b-1b	3	0	0	0	0	1	.364			
Moeller c	2	0	0	0	0	0	.222			
Betemit ph	1	1	1	1	0	0	.265			
Molina c	0	0	0	0	0	0	.218			
Gardner cf	3	0	1	0	0	0	.170			
Totals	**31**	**4**	**9**	**4**	**2**	**6**				

► **Batting — 2B:** Abreu (38); Giambi (18); Betemit (10). **HR:** Nady (11). **S:** Ransom. **RBI:** Damon (63); Nady 2 (33); Betemit (24). **Team LOB:** 6
► **Baserunning — SB:** Abreu (19). **CS:** Gardner (1).

Pitching	ip	h	r	er	bb	so	era
Chicago							
Buehrle	6	6	2	2	0	6	3.85
Wassermann L,1-2	⅓	0	1	1	1	0	7.91
H. Ramirez	⅓	2	1	1	0	0	3.30
MacDougal	1⅓	1	0	0	1	0	1.88
New York							
Aceves	6	5	2	2	1	3	1.80
Coke W,1-0	1	0	0	0	0	1	0.00
Chamberlain H,15	1	1	0	0	0	2	2.56
Rivera S,36	1	0	0	0	0	0	1.52

IBB: Giambi (by MacDougal). **Batters faced; pitches-strikes:** Buehrle 23; 101-67; Wassermann 2; 7-3; H. Ramirez 3; 10-6; MacDougal 6; 27-12; Aceves 23; 87-60; Coke 3; 10-7; Chamberlain 4; 17-12; Rivera 3; 7-6.
► **Umpires — HP:** Runge; **1B:** Meriwether; **2B:** T. Welke; **3B:** B. Welke.
► **Game data —T:** 2:39. **Att:** 53,236.

Live MLB scores and alerts on your phone

1. Address a text message to 44636.
2. Send TEAM NAME (ex: yankees)
3. Receive live scores in a text message
4. (optional) Reply to message for alert.

AL wild-card standings

	W	L	Pct	GB
Boston (7)	88	61	.591	—
Minnesota	82	68	.547	6½
Toronto	80	70	.533	8½
New York	80	70	.533	8½

Magic number in parentheses

Sunday's last game

White Sox 11, Tigers 7

Detroit										
Granderson cf	5	1	1	1	0	0	.298			
Polanco 2b	5	1	1	0	0	1	.307			
Ordonez rf	4	1	2	0	0	1	.323			
Cabrera 1b	3	1	1	0	1	1	.289			
Sheffield dh	4	0	1	0	0	1	.222			
Thames lf	4	1	2	4	0	1	.240			
Renteria ss	2	0	1	0	0	0	.269			
Santiago ph-ss	2	1	0	0	0	0	.296			
Hessman 3b	4	1	1	2	0	1	.273			
Ryan c	3	0	0	0	1	2	.250			
Totals	**36**	**7**	**10**	**7**	**2**	**8**				

► **Batting — HR:** Granderson (19); Thames (25); Hessman (3). **RBI:** Granderson (58); Thames 4 (55); Hessman 2 (5). **GIDP:** Thames. **Team LOB:** 4

Chicago							
Cabrera ss	5	3	3	0	0	0	.278
Anderson lf-cf	4	1	1	2	0	0	.234
Wise ph-lf	1	1	1	4	0	0	.301
Dye rf	5	0	1	0	0	1	.295
Thome dh	3	2	2	2	1	1	.249
Ramirez 2b	3	1	1	0	1	0	.300
Griffey Jr. cf	3	1	1	2	0	0	.245
Owens lf-cf	1	1	1	0	0	0	.300
Uribe 3b	3	0	1	1	0	1	.249
Swisher 1b	3	1	0	0	1	1	.221
Hall c	4	0	0	0	0	0	.258
Totals	**35**	**11**	**12**	**11**	**3**	**4**	

► **Batting — 2B:** Griffey Jr. (7). **HR:** Anderson (8); Wise (3); Thome (32). **S:** Uribe. **RBI:** Anderson 2 (24); Wise 4 (13); Thome 2 (86); Griffey Jr. 2 (13); Uribe (36). **Team LOB:** 4
► **Fielding — DP:** 1.

Pitching	ip	h	r	er	bb	so	era
Detroit							
Rogers	4⅔	8	7	7	2	2	5.70
Lambert	1⅓	1	0	0	0	1	5.27
Dolsi	1	0	0	0	0	1	3.98
Seay L,1-2	⅔	1	2	2	1	0	4.09
Farnsworth	⅓	2	2	2	0	0	3.92
Chicago							
Danks	6	4	0	0	1	6	3.32
Linebrink	1	2	2	2	0	0	2.57
Logan	0	1	1	1	0	0	5.57
Carrasco	0	2	2	2	0	0	3.75
Dotel BS,4	⅓	1	2	2	1	1	4.06
Thornton W,5-3	1⅓	0	0	0	0	1	2.64

Logan pitched to 1 batter in the 8th. Carrasco pitched to 2 batters in the 8th. **IBB:** Swisher (by Seay). **Batters faced; pitches-strikes:** Rogers 24; 93-56; Lambert 5; 16-9; Dolsi 3; 11-6; Seay 4; 10-4; Farnsworth 3; 8-7; Danks 22; 95-62; Linebrink 5; 23-16; Logan 1; 6-4; Carrasco 2; 12-8; Dotel 3; 11-6; Thornton 5; 20-13.
► **Umpires — HP:** Wendelstedt; **1B:** Tiller; **2B:** Winters; **3B:** Marsh.
► **Game data —T:** 3:16. **Att:** 28,238.

Inside the AL

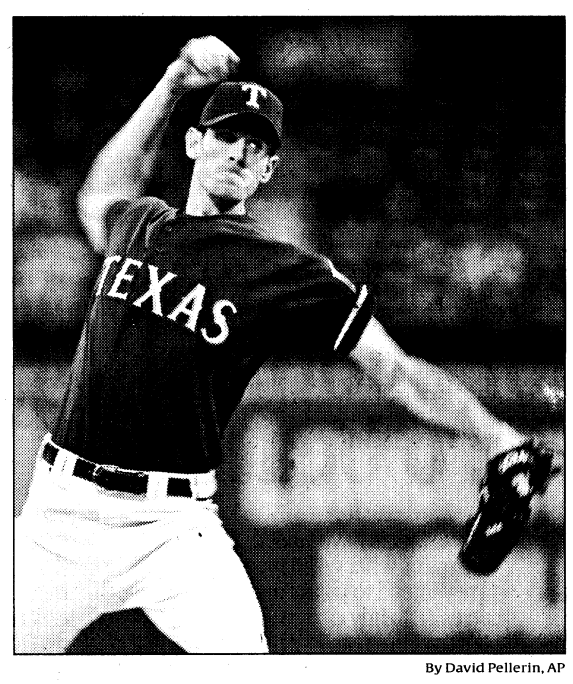

By David Pellerin, AP

Brief appearance: The Rangers' Brandon McCarthy pitches Monday before injuring his hand in the first inning.

McCarthy injures hand: Texas Rangers right-hander **Brandon McCarthy** left Monday's start against the Detroit Tigers in the first inning with a strained flexor tendon in his pitching hand.

McCarthy got the first two outs and then began shaking his hand after delivering a pitch to **Magglio Ordonez**. Manager **Ron Washington** and team trainers ran to the mound to check on McCarthy, who could not continue.

Luis Mendoza came on to replace McCarthy, who has been limited to five starts for the Rangers this season because of right forearm inflammation. Texas will monitor McCarthy's condition over the next few days to determine whether surgery will be necessary.

Different kind of debut: With the Boston Red Sox in the heat of the AL East race, rookie catcher **George Kottaras** wasn't expecting to see action Saturday at Fenway Park. But with the Red Sox getting stymied 8-1 by the Toronto Blue Jays' **A.J. Burnett** in the first game of a doubleheader, manager **Terry Francona** went heavily to his bench.

Moments after being told to get loose, Kottaras found himself in the game in the seventh inning.

"I had a deer-in-the-headlights look for a second," Kottaras said. "Then I ran to get my stuff. Two minutes later I was in the game. It was pretty fun, actually."

If Kottaras was surprised, imagine how his parents felt as they caught a glimpse of their son walking to the plate for his first at-bat. They were in a Sears store in Toronto, shopping for a couch.

"My mother just called me and congratulated me," Kottaras said. "I don't know if they bought the couch, but they stayed there for an hour and a half watching the game. She said they were sitting on the recliners."

His parents, both Greek immigrants to Canada (Kottaras played for Greece in the 2004 Olympics), saw a curious first plate appearance. Kottaras reached thanks to a wild pitch on a swinging third strike, advanced on an error and scored Boston's run. Later, he narrowly missed a home run when his fly ball down the right-field line drifted foul.

"I thought it had a chance. It was close," said Kottaras, 25, who was obtained from the San Diego Padres to complete an Aug. 31, 2006, trade for **David Wells**. He hit 22 home runs this season at Class AAA Pawtucket (R.I.), where he batted .243 with 65 RBI. — Seth Livingstone

Stadium value disputed: New York State Assemblyman **Richard Brodsky** said he would issue a report today finding New York City manipulated the assessed value of the new Yankee Stadium to get an IRS tax exemption.

"We have done a fair, careful, thorough analysis and have uncovered some very disturbing things," Brodsky said.

Seth Pinsky, president of the New York City Industrial Development Agency, said he hadn't seen the report but rejected its claims. He said the stadium would create 1,000 permanent jobs, would add infrastructure and transportation access to the Bronx and already was subject to nearly 20 public hearings.

Contributing: Wire reports

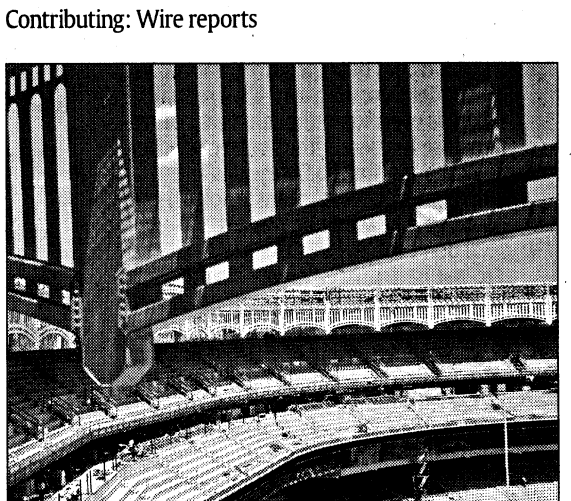

By Jason DeCrow, AP

Tax tussle: A report out today says the assessed value of the new Yankee Stadium, shown July 11, was manipulated.

AL leaders (through Sunday)

Batting

Based on 3.1 plate appearances for each game a player's team has played.

	G	AB	R	H	Avg
Pedroia, Bos	146	611	113	200	.327
Bradley, Tex	117	382	74	124	.325
Ordonez, Det	132	507	68	164	.323
Mauer, Min	132	482	90	155	.322
Kinsler, Tex	121	518	102	165	.319
Huff, Bal	142	557	94	175	.314
Morneau, Min	149	567	92	177	.312
Ibanez, Sea	148	581	81	181	.312
Suzuki, Sea	148	628	95	195	.311
Youkilis, Bos	133	500	85	155	.310

Home runs
Quentin, Chi 36
A. Rodrigz, NY 34
Cabrera, Det 33
Dye, Chi 32
Thome, Chi 32
Hamilton, Tex 31
Huff, Bal 31
Sizemore, Cle 31
Giambi, NY 30
Cust, Oak 29

Doubles
Pedroia, Bos 50
Huff, Bal 48
Roberts, Bal 47
Markakis, Bal 45
Rios, Tor 45
Morneau, Min 44
Ibanez, Sea 43

Triples
Granderson, Det 13
Crawford, TB 10
Rios, Tor 8
Roberts, Bal 8
Inglett, Tor 7
Iwamura, TB 7
Suzuki, Sea 7

Runs
Pedroia, Bos 113
Markakis, Bal 104
Grandersn, Det 102
Kinsler, Tex 102

Runs batted in
Hamilton, Tex 124
Morneau, Min 124
Cabrera, Det 116
Ibanez, Sea 106
Huff, Bal 104
Youkilis, Bos 102
Quentin, Chi 100
A. Rodrigz, NY 100

Hits
Pedroia, Bos 200
Suzuki, Sea 195
Ibanez, Sea 181
Morneau, Min 177
Rios, Tor 176
Hamilton, Tex 175
Huff, Bal 175

Stolen bases
Ellsbury, Bos 48
Suzuki, Sea 42
Upton, TB 42
Roberts, Bal 37
Sizemore, Cle 37
Figgins, LA 32
Gomez, Min 30
Rios, Tor 30

Total bases
Huff, Bal 320
Hamilton, Tex 311
Pedroia, Bos 305
Ibanez, Sea 299
Morneau, Min 298

On-base + slugging
Bradley, Tex. 1.021
A. Rodrigz, NY 989
Quentin, Chi 965
Huff, Bal. 944
Youkilis, Bos. 938
Morneau, Min. 911

Walks
Cust, Oak 99
Sizemore, Cle 93
Markakis, Bal 92
Upton, TB 91
Pena, TB 85
Thome, Chi 82

Slugging pct.
A. Rodrigz, NY 592
Bradley, Tex 579
Huff, Bal 575
Quentin, Chi 571
Dye, Chi 555
Youkilis, Bos 554

On-base pct.
Bradley, Tex 443
Mauer, Min 409
Markakis, Bal 402
A. Rodrigz, NY 397
Quentin, Chi 394
Morneau, Min 386

Pitching

Victories
Lee, Cle 22-2
Burnett, Tor 18-10
Halladay, Tor 18-11
Mussina, NY 17-9
Matsuzka, Bos 16-2
Lester, Bos 15-5
Santana, LA 15-6
Floyd, Chi 15-7
Saunders, LA 15-7
Garland, LA 14-8

ERA
Lee, Cle 2.36
Halladay, Tor 2.77
Matsuzka, Bos 2.97
Lester, Bos 3.15
Lackey, LA 3.25
Danks, Chi 3.32
Santana, LA 3.33

Saves
F. Rodriguez, LA .58
Papelbon, Bos 38
Soria, KC 37
Nathan, Min 36
Rivera, NY 35
Sherrill, Bal 31

Comp. games
Halladay, Tor 8
Lee, Cle 4
6 tied 3

Strikeouts
Burnett, Tor 214
Santana, LA 200
Halladay, Tor 198

Innings
Halladay, Tor 231
Lee, Cle 210
Burnett, Tor 206⅓
Santana, LA 205⅓

Games
F. Rodriguez, LA .70
Guerrier, Min 69
Reyes, Min 69
Wright, Tex 69

Quality starts
Lee, Cle. 22
4 tied 21

Shutouts
Garza, TB 2
Halladay, Tor 2
Lee, Cle 2
Lester, Bos 2
Litsch, Tor 2
Sabathia, Cle 2
Shields, TB 2
Slowey, Min 2

Holds
Shields, LA 29
Wheeler, T.B. 26

A02</

Major League Baseball

Inside the NL

Maine to close? Right-hander **John Maine** would be willing to work out of the New York Mets' problematic bullpen — maybe even as the closer — if he returns this season from a right shoulder injury.

Maine tossed a ball 35 times on flat ground Monday and hopes to return during next week's season-ending homestand, he said before New York's game against the Washington Nationals.

"I felt good. ... I didn't throw more than 60 feet," said Maine, on the disabled list since Aug. 24 with a bone spur in his throwing shoulder. "I'll do it again tomorrow, hopefully stretch it out a little bit more."

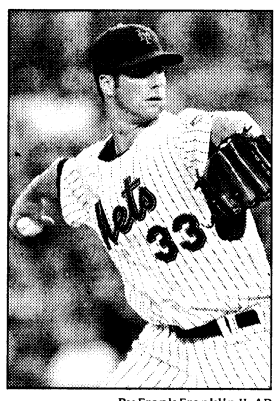

By Frank Franklin II, AP

Big help: The Mets' John Maine wants to contribute.

He is 10-8 with a 4.18 ERA in 25 starts this season. But he's open to relieving, if it gets him back on the field.

"I hate sitting down and not doing anything. I hope to be back by the homestand — sometime. Whether it's an inning or two out of the 'pen, that's fine," Maine said. "I just want to get out there and pitch."

Going into Monday, the Mets had 27 blown saves, including 11 in the ninth inning, and Maine himself raised the subject of trying the closer's role.

"If it helps the team, I'll do it," he said. "If I can't start a game this year, I'd like to go to the 'pen and throw the ninth inning."

Lidge impresses in Philly: **Brad Lidge** knows how tough it is for opposing relievers to warm up in Philadelphia's cozy ballpark. It can be uncomfortable for Phillies pitchers, too, if they're not doing well.

Fans line up along the railing just above the elevated visiting bullpen in the outfield and hurl insults at anyone in view. By the time closers start throwing, the rowdies have been drinking for a while and they can be downright vicious after a couple — or several — brews.

"I've been a visiting player and I couldn't wait to run out on that field," Lidge said.

Lidge doesn't have to worry about the verbal abuse anymore. He has been immune to boos in his first season in vociferous Philly because he's perfect. The hard-throwing righty is 36-for-36 in save opportunities with a 2-0 record and 1.99 ERA in 66 games.

Not bad for a guy who many thought couldn't do it anymore. The Houston Astros gave up on Lidge, trading him to Philadelphia last November in a five-player deal.

Lidge, 31, responded with the best season of his seven-year career. He wasn't intimidated by hitter-friendly Citizens Bank Park because he pitched in a similar environment at Minute Maid Park in Houston.

Lidge has been so key to Philadelphia's success — the Phillies are tied with the Milwaukee Brewers for the NL wild-card lead and were one game behind the New York Mets in the East entering Monday — that he could get some MVP consideration. The last two winners were Phillies, **Ryan Howard** in 2006 and **Jimmy Rollins** in '07.

With 12 games remaining, Lidge is more concerned about making the playoffs than individual accomplishments. "I'm just trying to be ready every night if I need to throw," he said. "I have to get the job done for my team."

From wire reports

Flat Brewers oust Yost

By Bob Nightengale
USA TODAY

The Milwaukee Brewers, desperately looking to end their September collapse and 26-year playoff absence, fired manager Ned Yost on Monday with 12 games remaining in the season.

The move marks the latest point in a season a manager has been fired with his club in playoff position, according to the Elias Sports Bureau. The Brewers have lost 11 of their last 14 games but are tied with the Philadelphia Phillies for the lead in the wild-card race.

"I never imagined that could happen in this game. That's awful" said Atlanta Braves manager Bobby Cox, one of Yost's closest friends. The two spent 12 years together in Atlanta. "That's unheard of. They're still tied for first. That's a sad commentary."

The Brewers, who had a 5½-game lead in the wild-card race on Sept. 1, replaced Yost on an interim basis with third-base coach Dale Sveum. The Brewers also hired Hall of Famer Robin Yount to replace bench coach Ted Simmons.

"Our play was very unproductive and lethargic the last few weeks," Brewers general manager Doug Melvin said. "We asked ourselves if there was some way to jump-start the club with 12 games left. We discussed coaching changes, player moves, roster moves, but we're running out of time."

Yost, whose team went 20-7 in August, did not return a message on his cellphone. He was frustrated, Melvin said, but understood the decision.

"Ned had pretty much exhausted everything he could think of," Melvin said. "Dale brings a different voice. We just hope the chemistry is such that we can turn things around."

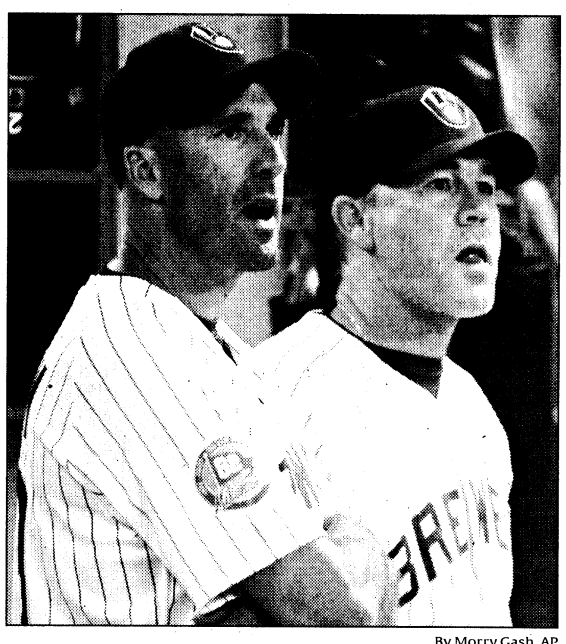

By Morry Gash, AP

Shake-up: Coach Dale Sveum left, takes over as Brewers manager with 12 games left, replacing Ned Yost, right.

The move comes after the Phillies swept four games from the Brewers. Milwaukee was outscored 26-10 with its starting pitchers lasting 17 innings and yielding a 10.06 ERA.

"The series was a complete and total disaster," left fielder Ryan Braun told reporters Sunday. "It couldn't have gone any worse. They couldn't have played any better. We couldn't have played any worse. We can only go in one direction from here. It's not going to get worse."

The Brewers, who had an 8½-game NL Central division lead in late June last year before fading in the second half, have been outscored 75-38 in September and are hitting just .207 with a 4.68 ERA this month.

"I don't think it was necessarily his fault," Braun said Monday. "We really like him as a person, we really like him as a manager, but they had to do what they felt was best for us as a team to get to the postseason.

"There's 12 games left, and if they think making a change is what's best for us, then they had to make that move."

Late-season diamond departures

Managers to be replaced having managed more than 100 games into a season with a winning percentage of at least .550:

Year	Team	W-L	Manager out	Manager in
2008	Brewers	83-67	Ned Yost	Dale Sveum
2001	Red Sox	65-53	Jimy Williams	Joe Kerrigan
1976	Dodgers	90-68	Walter Alston	Tom Lasorda
1972	Astros	67-54	Harry Walker	Leo Durocher
1964	Reds	60-49	Fred Hutchinson	Dick Sisler
1961	Orioles	78-57	Paul Richards	Lum Harris
1961	Braves	71-58	Chuck Dressen	Berdie Tebbetts
1954	White Sox	91-54	Paul Richards	Marty Marion

Source: Elias Sports Bureau

Monday's games

Dodgers 8, PIRATES 2 — **Hiroki Kuroda** allowed three hits over seven scoreless innings for his first road win in more than two months and **Manny Ramirez** had three hits. With **Juan Pierre** homering for the first time in nearly two years, the Dodgers rebounded from Sunday's 1-0, 10-inning loss at Colorado for their 13th victory in 15 games — a surge that has given them a five-game lead in the NL West over Arizona.

NATIONALS 7, Mets 2 — Washington's **John Lannan** limited New York to one hit over seven innings, and **Anderson Hernandez** delivered a two-run single off **Pedro Martinez**. The Mets lost for the third time in four games, and their lead over idle Philadelphia in the NL East fell to a half-game. New York held a 3½-game cushion as recently as Wednesday.

San Diego vs. COLORADO — The Rockies — in the midst of a nine-game stretch at Coors Field — tried to make it two in a row Monday, when they opened a three-game series against the last-place Padres. Colorado avoided its third eight-game slide of the season with a 1-0, 10-inning victory Sunday against the Dodgers.

San Francisco vs. ARIZONA — The Diamondbacks, who started a four-game series against the Giants, were 4-15 since Aug. 24, when they owned a three-game lead over second-place Los Angeles in the NL West. The Dodgers now have a five-game advantage in the division.

*HOME team in caps

National League

East	W	L	Pct.	GB	Strk	Last 10	vs. Div.	Home	Away
New York (13)	83	66	.557	—	L-2	5-5	36-27	45-29	38-37
Philadelphia	83	67	.553	½	W-4	7-3	32-28	44-31	39-36
Florida	77	72	.517	6	W-5	7-3	36-27	41-34	36-38
Atlanta	67	83	.447	16½	W-1	7-3	27-36	41-34	26-49
Washington	57	93	.380	26½	W-1	3-7	25-38	32-40	25-53

Central	W	L	Pct.	GB	Strk	Last 10	vs. Div.	Home	Away
Chicago (6)	90	58	.608	—	W-4	5-5	43-29	51-24	39-34
Milwaukee	83	67	.553	8	L-4	3-7	40-27	44-31	39-36
Houston	80	69	.537	10½	L-2	7-3	39-33	43-31	37-38
St. Louis	78	71	.523	12½	L-5	3-7	31-37	40-34	38-37
Cincinnati	68	81	.456	22½	W-2	7-3	26-40	38-36	30-45
Pittsburgh	63	87	.420	28	L-1	4-6	31-44	37-38	26-49

West	W	L	Pct.	GB	Strk	Last 10	vs. Div.	Home	Away
Los Angeles (9)	78	72	.520	—	W-1	8-2	36-27	45-30	32-43
Arizona	72	76	.486	5	L-2	2-8	35-27	41-33	31-43
San Francisco	68	81	.456	9½	W-3	8-2	32-27	35-40	33-41
Colorado	68	82	.453	10	W-1	2-8	25-35	40-35	28-47
San Diego	57	93	.380	21	L-3	3-7	27-39	34-44	23-49

Magic number in parentheses

Monday's results

Chicago 6, Houston 1
Washington 7, New York 2
San Francisco at Arizona, ppd.
Los Angeles 8, Pittsburgh 2
San Diego at Colorado

Today's probable pitchers, lines

Pitchers	2008 season W-L	IP	ERA	Career vs. opp. W-L	2007-08 vs. opp. W-L	IP	ERA	Last 3 starts W-L	IP	ERA
Los Angeles at Pittsburgh, 7:05 ET (Line: L.A., 8½:5; Total runs: 9)										
L.A.-Lowe (R)	13-11	194	3.48	5-0	1-0	7⅓	4.70	3-0	19⅓	0.47
Pit.-Karstens (R)	2-5	40⅓	4.46	—	—	—	—	0-3	12⅓	9.49
Philadelphia at Atlanta, 7:10 ET (Line: Phi., 6½:5; Total runs: 9)										
Phi.-Moyer (L)	14-7	178⅓	3.68	3-8	2-2	29⅓	5.16	3-0	18	2.50
Atl.-Parr (R)	1-0	12	0.00	—	—	—	—	1-0	12	0.00
St. Louis at Cincinnati, 7:10 ET (Line: Cin., 6½:5; Total runs: 9½)										
StL.-Looper (R)	12-12	179	4.02	4-1	3-0	29	0.93	0-2	16⅓	4.86
Cin.-Arroyo (R)	14-10	180	4.65	4-6	2-3	51⅓	3.51	2-0	20⅓	1.33
Houston at Florida, 7:10 ET (Line: Hou., 8:5; Total runs: 7½)										
Hou.-Oswalt (R)	15-9	190⅓	3.54	5-3	2-1	16⅓	5.51	3-0	26⅓	0.00
Fla.-Volstad (R)	4-3	65⅓	3.31	—	—	—	—	0-0	15⅓	2.93
New York at Washington, 7:10 ET (Line: N.Y., 8½:5; Total runs: 9)										
N.Y.-Pelfrey (R)	13-9	181⅓	3.77	2-2	2-2	42	4.29	0-1	18⅓	4.34
Was.-Perez (L)	6-10	142⅓	4.48	5-6	1-1	21⅓	6.33	1-0	14⅓	6.91
Milwaukee at Chicago, 8:05 ET (Line: Mil., 6:5; Total runs: —)										
Mil.-Sabathia (L)	9-0	102	1.59	0-1	0-0	6⅓	4.05	1-0	23	1.57
Chi.-Harden (R)	5-1	60	1.65	1-0	1-0	7	1.29	2-0	18	2.00
San Diego at Colorado, 8:35 ET (Line: Col., 8½:5; Total runs: 9½)										
S.D.-Estes (L)	2-2	35⅓	3.82	11-5	—	—	—	1-2	16	5.63
Col.-Reynolds (R)	2-6	58⅓	6.60	0-1	0-1	5⅓	6.35	0-2	14	9.00
San Francisco at Arizona, 9:40 ET (Line: Ari., 8:5; Total runs: 8)										
S.F.-Cain (R)	8-12	197⅓	3.96	3-2	1-0	20⅓	2.21	0-2	15	9.00
Ari.-Haren (R)	14-8	194	3.39	5-4	3-1	32	2.81	0-2	14	7.07

Lines by Danny Sheridan

Results, upcoming games

Sunday
Atl. 7, N.Y. 4
Fla. 8, Was. 7
Pit. 7, St.L. 2
Phi. 7, Mil. 3
Phi. 6, Mil. 1
Col. 1, L.A. 0 (10)
S.F. 8, S.D. 6 (10)
Cin. 2, Ari. 1 (10)
Chi. 5, Hou. 0

Wednesday
S.D. at Col., 3:05
L.A. at Pit., 7:05
Hou. at Fla., 7:10
Phi. at Atl., 7:10
N.Y. at Was., 7:10
St.L. at Cin., 7:10
Mil. at Chi., 8:05
S.F. at Ari., 9:40

Thursday
L.A. at Pit., 12:35
Mil. at Chi., 2:10
Phi. at Atl., 7:10
Hou. at Fla., 7:10
N.Y. at Was., 7:10
St.L. at Cin., 7:10
S.F. at Ari., 9:40

National League notes

Arizona: 1B **Josh Whitesell** received his first major league start Monday in an attempt to add production to the lineup. Whitesell, 26, hit .328 with 36 doubles, 26 home runs and 110 RBI at Class AAA Tucson this season, breaking Lyle Overbay's Tucson record for RBI on the final day of the season.

Atlanta: LHP **Chuck James** had the shoulder surgery he had been trying to avoid for two seasons. James had a slight tear in his rotator cuff repaired, and the frayed labrum was cleaned up. James will be out for the first half of 2009 and possibly longer.

Chicago: RH reliever **Chad Gaudin** isn't a sure thing to return in the regular season. Gaudin hasn't pitched since Aug. 29 because of lower back soreness, but pitching coach **Larry Rothschild** said Gaudin was making progress at the team's Arizona facility. Rothschild said Gaudin played long-toss Sunday, and that he next was scheduled to throw a side session.

Cincinnati: Sunday's 2-1, 10-inning win at Arizona was the Reds' seventh consecutive one-run decision. Cincinnati won five of the seven games. "The only way to learn how to play one-run games is to play in them," manager **Dusty Baker** said.

Colorado: RHP **Aaron Cook** finished 2-0 with a 1.14 ERA in three starts this season against the Dodgers, allowing three earned runs in 23⅓ innings. On the season, Cook has induced 28 double plays, tops in the majors through the weekend.

Florida: CF **Cameron Maybin**, a key piece of the eight-player trade that sent IF Miguel Cabrera and LHP Dontrelle Willis to Detroit in December, will be among four Class AA players who will be called up today. Maybin, 21, batted .277 with 13 homers, 49 RBI and 21 stolen bases and 108 games this year for Carolina (Zebulon, N.C.). Last year, Maybin was 7-for-49 (.143) with one home run and two RBI in 24 games with the Tigers. Also coming up today: 1B **Gaby Sanchez** and RHPs **Ryan Tucker** and **Jesus Delgado**.

Houston: C **Humberto Quintero** exited Monday's game after fouling a sixth-inning pitch off his left leg.

Los Angeles: 3B **Casey Blake** was out of the starting lineup with lingering effects from the lower back stiffness that knocked him out of Sunday's game at Colorado after five innings. Through the weekend, Blake was hitting .259 since the Dodgers acquired him from Cleveland on July 26 to be their everyday third baseman. He also had hit nine home runs in 47 games.

Milwaukee: LHP **Manny Parra** has surrendered 19 hits and 16 runs (10 earned) in 11⅓ innings in three starts in September (7.94 ERA). Parra has pitched 160 innings this season, well above his previous career high, 139 innings for Class A Beloit (Wis.) in 2003. He threw a combined 133 innings last year in the majors and the minors.

New York: RHP **Brandon Knight**, an Olympic bronze medalist, will receive a spot start Wednesday against Washington, interim manager **Jerry Manuel** confirmed. The start by Knight is required because Friday's rainout pushed LHP **Johan Santana** into a Saturday doubleheader. Knight allowed four runs in five innings against St. Louis on July 26 in his lone start for the Mets before joining Team USA.

Philadelphia: After RHP **Joe Blanton** tossed seven solid innings in the opener of Sunday's doubleheader against Milwaukee, pitching coach **Rich Dubee** said that Blanton had pitched through a mild bout of biceps tendinitis for at least two starts. To cope with the discomfort, Blanton unknowingly altered his mechanics, changing his arm slot and affecting his control. Blanton said he corrected his flaws during a bullpen session last week.

Pittsburgh: RHP **Jimmy Barthmaier** is expected to start Saturday against Houston at home. The rookie was originally supposed to pitch today before the rotation was shuffled when RHP **Jeff Karstens**' start was pushed back due to a dental problem. Barthmaier has pitched in one major league game, losing to Tampa Bay on June 27, when he gave up seven runs in 2⅓ innings. He went a combined 5-5 with a 4.02 ERA in 26 starts for Class AAA Indianapolis and Class AA Altoona (Pa.) this season.

St. Louis: C **Yadier Molina**, who had missed three games due to a bruised left thigh, returned to action briefly Sunday. He had to leave the game after suffering a strained left quadriceps during a fourth-inning at-bat. Molina may miss a few more games.

San Diego: RHP **Cha Seung Baek**, who left Sunday's game after two innings with a strained right triceps, expects to make his next start, scheduled for Sunday in Washington. Baek's run of 18 consecutive starts dating back to June 2 is the longest active streak among the team's pitchers.

San Francisco: CF **Aaron Rowand** and C **Bengie Molina** entered Monday with 13 homers apiece, sharing the team lead. The Giants had 89 homers, the only team in the majors that hadn't reached triple digits. The last time San Francisco hit fewer than 100 homers (in a season not shortened by strike or lockout) was 1980, when the team hit 80.

Washington: RHP **Collin Balester** carried a no-hitter into the sixth inning Sunday against Florida, and he allowed just one run on four hits before departing in the seventh. However, the rookie wasn't all that impressed with his performance. "I didn't feel like I had my best stuff," Balester said.

From The Sports Xchange

Sunday's late games

Cubs 5, Astros 0

Chicago								104 000 000 — 5
Houston								000 000 000 — 0
Chicago	ab	r	h	bi	bb	so	avg	
Soriano lf	4	1	2	1	0	0	.290	
Theriot ss	4	0	0	0	0	0	.307	
Lee 1b	4	1	1	2	0	2	.292	
Ramirez 3b	4	1	1	1	0	1	.279	
Soto c	4	0	1	1	0	0	.288	
DeRosa rf-2b	3	0	0	0	1	0	.283	
Johnson cf	3	0	0	0	0	1	.302	
Pie cf	1	0	0	0	0	0	.227	
Cedeno 2b	3	1	1	0	0	0	.286	
Fkudome ph-rf	1	0	0	0	0	0	.261	
Zambrano p	3	1	1	0	0	2	.354	
Totals	**34**	**5**	**7**	**5**	**1**	**6**		

▸ **Batting — 2B:** Lee (37); Soto (34). **HR:** Soriano (28). **RBI:** Soriano (71); Lee 2 (84); Ramirez (104); Soto (81). **Team LOB:** 3
▸ **Fielding — DP:** 1.

Houston	ab	r	h	bi	bb	so	avg
Erstad lf	4	0	0	0	0	2	.282
Bourn cf	2	0	0	0	1	1	.221
Tejada ss	3	0	0	0	0	0	.286
Berkman 1b	3	0	0	0	0	1	.326
Blum 3b	3	0	0	0	0	1	.233
Pence rf	2	0	0	0	0	1	.272
Newhan 2b	3	0	0	0	0	2	.250
Quintero c	3	0	0	0	0	1	.224
Wolf p	0	0	0	0	0	0	.130
Nieve p	1	0	0	0	0	0	.000
Borkowski p	0	0	0	0	0	0	-
Saccmanno ph	1	0	0	0	0	1	.333
Cassel p	0	0	0	0	0	0	.286
Castillo ph	1	0	0	0	0	0	.246
Totals	**26**	**0**	**0**	**0**	**1**	**10**	

▸ **Batting — GIDP:** Tejada. **Team LOB:** 1
▸ **Fielding — E:** Tejada (10).

Pitching	ip	h	r	er	bb	so	era
Chicago							
Zambrano W,14-5	9	0	0	0	1	10	3.41
Houston							
Wolf L,10-12	2⅔	6	5	4	1	2	4.58
Nieve	2⅓	0	0	0	0	3	7.36
Borkowski	1	0	0	0	0	0	7.20
Cassel	3	1	0	0	0	1	5.88

HBP: Pence (by Zambrano). **Batters faced; pitches-strikes:** Zambrano 28; 110-73; Wolf 15; 60-39; Nieve 7; 36-24; Borkowski 3; 12-8; Cassel 10; 33-22.
▸ **Umpires — HP:** Tschida; **1B:** Joyce; **2B:** Nelson; **3B:** Estabrook.
▸ **Game data — T:** 2:17. **Att:** 23,441.

Phillies 6, Brewers 1 (Game 2)

Milwaukee								000 000 100 — 1
Philadelphia								130 200 00x — 6
Milwaukee	ab	r	h	bi	bb	so	avg	
Hart rf	4	0	0	0	1	0	.276	
Hardy ss	4	0	0	0	0	0	.278	
Durham 2b	3	0	1	0	0	0	.287	
Fielder 1b	3	1	1	1	0	1	.265	
Braun lf	3	0	0	0	0	0	.290	
Cameron cf	3	0	0	0	0	0	.246	
Counsell 3b	2	0	0	0	1	1	.231	
Kendall c	3	0	0	0	0	0	.248	
Suppan p	1	0	0	0	0	0	.143	
Dillard p	0	0	0	0	0	0	1.000	
Nelson ph	1	0	0	0	0	0	.200	
McClung p	0	0	0	0	0	0	.294	
Coffey p	0	0	0	0	0	0	-	
Lamb ph	1	0	0	0	0	1	.250	
Totals	**28**	**1**	**2**	**1**	**1**	**4**		

▸ **Batting — HR:** Fielder (30). **RBI:** Fielder (87). **GIDP:** Kendall. **Team LOB:** 1
▸ **Fielding — DP:** 3.

Philadelphia	ab	r	h	bi	bb	so	avg
Rollins ss	2	1	2	2	3	0	.279
Werth rf	4	0	1	1	1	0	.276
Utley 2b	4	0	1	0	0	1	.290
Howard 1b	4	0	0	0	0	1	.244
Burrell lf	3	2	1	1	1	0	.253
Bruntlett lf	0	0	0	0	0	0	.215
Victorino cf	4	1	4	0	0	0	.282
Feliz 3b	4	0	0	0	0	1	.254
Coste c	2	1	1	0	1	0	.269
Myers p	3	1	1	1	0	1	.071
Totals	**30**	**6**	**11**	**5**	**6**	**4**	

▸ **Batting — 2B:** Rollins (33); Victorino (26). **HR:** Burrell (31). **S:** Myers. **RBI:** Rollins 2 (58); Werth (62); Burrell (79); Myers (1). **GIDP:** Utley; Howard; Feliz. **Team LOB:** 8
▸ **Baserunning — CS:** Rollins (3).
▸ **Fielding — DP:** 1.

Pitching	ip	h	r	er	bb	so	era
Milwaukee							
Suppan L,10-9	3⅓	8	6	6	4	1	4.85
Dillard	1⅓	1	0	0	0	0	4.38
McClung	2	0	0	0	1	2	4.31
Coffey	1	2	0	0	1	1	5.48
Philadelphia							
Myers W,10-11	9	2	1	1	1	4	4.06

WP: Suppan. **IBB:** Coste (by Suppan); Rollins (by Suppan). **HBP:** Coste (by Suppan). **Batters faced; pitches-strikes:** Suppan 20; 67-36; Dillard 5; 21-13; McClung 7; 33-22; Coffey 6; 21-14; Myers 29; 95-65.
▸ **Umpires — HP:** Iassogna; **1B:** Kulpa; **2B:** Scott; **3B:** Barry.
▸ **Game data — T:** 2:25. **Att:** 39,776.

Cubs 6, Astros 1

Chicago								100 014 000 — 6
Houston								000 000 010 — 1
Chicago	ab	r	h	bi	bb	so	avg	
Soriano lf	4	1	1	0	0	2	.289	
Fontenot 2b	3	1	0	0	1	1	.294	
Lee 1b	4	1	2	2	0	2	.294	
Ramirez 3b	3	1	1	1	0	0	.280	
Hoffpauir rf	2	0	0	0	0	0	.319	
Johnson ph-rf	2	0	0	0	0	1	.300	
Marmol p	0	0	0	0	0	0	.000	
Howry p	0	0	0	0	0	0	.000	
Soto c	4	1	1	2	0	1	.288	
Edmonds cf	3	1	1	1	1	1	.233	
Cedeno ss	4	0	0	0	0	0	.280	
Lilly p	3	0	1	0	0	0	.172	
Samardzija p	0	0	0	0	0	0	.000	
DeRosa rf	1	0	0	0	0	0	.282	
Totals	**33**	**6**	**7**	**6**	**2**	**8**		

▸ **Batting — HR:** Lee (19); Soto (22); Edmonds (18). **SF:** Ramirez. **RBI:** Lee 2 (86); Ramirez (105); Soto 2 (83); Edmonds (51). **Team LOB:** 3
▸ **Fielding — E:** Ramirez (18).

Houston	ab	r	h	bi	bb	so	avg
Abercrombie cf	3	0	0	0	0	1	.300
Blum ph	1	0	0	0	0	1	.233
Wright p	0	0	0	0	0	0	-
Loretta 2b	4	0	1	0	0	1	.275
Tejada ss	4	0	0	0	0	1	.284
Berkman 1b	3	0	0	0	1	0	.324
Pence rf	3	0	0	0	0	1	.270
Castillo 3b	3	0	0	0	0	2	.245
Erstad lf-cf	2	1	0	0	1	1	.280
Quintero c	1	0	0	0	0	1	.223
Ausmus ph-c	1	0	0	0	1	0	.219
Moehler p	1	0	0	0	0	0	.023
Byrdak p	0	0	0	0	0	0	.167
Sampson p	0	0	0	0	0	0	.136
Saccmanno ph	1	0	0	0	0	1	.250
Brocail p	0	0	0	0	0	0	-
Hawkins p	0	0	0	0	0	0	-
Newhan ph-lf	0	0	0	1	0	0	.250
Totals	**27**	**1**	**1**	**1**	**3**	**10**	

▸ **Batting — SF:** Newhan. **RBI:** Newhan (12). **Team LOB:** 3
▸ **Baserunning — CS:** Berkman (4).

Pitching	ip	h	r	er	bb	so	era
Chicago							
Lilly W,15-9	7	1	0	0	1	9	4.13
Samardzija	⅓	0	1	1	2	0	2.31
Marmol	⅔	0	0	0	0	1	2.63
Howry	1	0	0	0	0	0	5.45
Houston							
Moehler L,11-7	5	6	5	5	1	4	4.33
Byrdak	⅓	0	0	0	0	0	4.18
Sampson	⅔	1	1	1	1	0	4.25
Brocail	1	0	0	0	0	2	4.15
Hawkins	1	0	0	0	0	1	0.00
Wright	1	0	0	0	0	1	4.94

Moehler pitched to 3 batters in the 6th.
WP: Marmol. **Batters faced; pitches-strikes:** Lilly 23; 88-58; Samardzija 3; 15-7; Marmol 2; 15-10; Howry 3; 15-10; Moehler 22; 88-55; Byrdak 1; 1-1; Sampson 4; 15-8; Brocail 3; 9-7; Hawkins 3; 10-7; Wright 3; 14-9.
▸ **Umpires — HP:** Joyce; **1B:** Nelson; **2B:** Estabrook; **3B:** Tschida.
▸ **Game data — T:** 2:49. **Att:** 15,158.

Dodgers 8, Pirates 2

Los Angeles								003 201 110 — 8
Pittsburgh								000 000 002 — 2
Los Angeles	ab	r	h	bi	bb	so	avg	
Martin c	3	3	1	0	2	0	.276	
Ellis c	0	0	0	0	0	0	-	
Pierre cf-lf	5	3	3	1	0	0	.274	
Ramirez lf	4	1	3	2	0	0	.395	
Sweeney ph	0	0	0	0	1	0	.128	
Repko pr-rf	0	0	0	0	0	0	.200	
Loney 1b	4	0	2	3	0	1	.299	
Garciaparra 3b	4	0	2	0	0	0	.243	
Ozuna pr-2b	1	1	0	0	0	0	.158	
Kemp rf-cf	5	0	1	0	0	1	.285	
DeWitt 2b-3b	1	0	0	1	3	0	.261	
Berroa ss	4	0	0	0	1	0	.238	
Kuroda p	2	0	0	0	1	0	.120	
Young ph	1	0	0	0	0	1	.250	
Saito p	0	0	0	0	0	0	.000	
Penny p	0	0	0	0	0	0	.192	
Totals	**34**	**8**	**12**	**7**	**8**	**3**		

▸ **Batting — 2B:** Ramirez (11); Garciaparra (7). **HR:** Pierre (1). **SF:** Loney; DeWitt. **RBI:** Pierre (27); Ramirez 2 (43); Loney 3 (86); DeWitt (44). **GIDP:** Berroa; Kuroda. **Team LOB:** 9
▸ **Baserunning — SB:** Ramirez (3).
▸ **Fielding — DP:** 1.

Pittsburgh	ab	r	h	bi	bb	so	avg
Morgan lf	4	0	2	0	0	1	.264
F. Sanchez 2b	4	0	2	0	0	0	.267
McLouth cf	4	0	0	0	0	1	.280
Doumit c	3	1	0	0	0	0	.319
Ad. LaRoche 1b	4	1	1	2	0	0	.269
Moss rf	4	0	0	0	0	1	.227
An. LaRoche 3b	2	0	0	0	1	1	.173
Cruz ss	2	0	0	0	1	0	.294
Ohlendorf p	0	0	0	0	0	0	.000
Bixler ph	1	0	0	0	0	0	.155
Salas p	0	0	0	0	0	0	-
Pearce ph	1	0	0	0	0	0	.231
R. Sanchez p	0	0	0	0	0	0	-
Rivas ph	1	0	0	0	0	0	.220
D. Bautista p	0	0	0	0	0	0	.200
Totals	**30**	**2**	**5**	**2**	**2**	**4**	

▸ **Batting — 2B:** Morgan (8). **HR:** Ad. LaRoche (20). **RBI:** Ad. LaRoche 2 (75).

Major League Baseball

American League

Baltimore Orioles

Batting	BA	AB	R	H	2B	3B	HR	RBI	BB	SO	SB
Montanez	.321	84	16	27	5	1	2	11	3	12	0
Huff	.314	557	94	175	48	2	31	104	50	77	4
Markakis	.302	556	104	168	45	1	20	85	92	107	10
Roberts	.298	571	100	170	47	8	9	53	76	99	37
Mora	.284	489	76	139	28	2	23	99	37	68	3
Jones	.274	435	58	119	19	6	9	57	22	102	8
Cintron	.274	117	11	32	5	1	1	8	6	12	0
Scott	.266	436	64	116	28	2	22	60	52	89	2
R.Hrnandez	.259	429	46	111	21	1	15	64	31	56	0
Payton	.250	324	39	81	10	2	7	40	20	51	7
Salazar	.244	45	10	11	1	0	5	13	7	5	0
Millar	.237	510	72	121	24	0	20	72	68	88	0
Fahey	.229	96	7	22	7	2	0	11	3	24	0
Castro	.183	142	14	26	4	0	2	14	8	24	0
Quiroz	.181	127	11	23	4	0	2	13	11	32	0

Pitching	W-L	ERA	SV	IP	H	ER	HR	BB	SO
Johnson	2-4	2.23	1	68.2	54	17	0	28	38
Albers	3-3	3.49	0	49.0	43	19	4	22	26
Guthrie	10-11	3.57	0	186.2	170	74	22	57	119
Castillo	1-0	3.80	0	23.2	23	10	3	10	19
Cormier	3-3	3.90	1	67.0	67	29	4	32	43
Sarfate	4-3	4.74	0	79.2	62	42	8	62	86
Bass	3-4	4.84	1	74.1	88	40	11	27	34
Bierd	0-2	4.93	0	34.2	45	19	3	17	23
Sherrill	3-5	4.97	31	50.2	47	28	6	32	55
D. Cabrera	8-10	5.25	0	180.0	199	105	24	90	95
Cherry	0-2	5.27	1	13.2	13	8	2	11	13
Waters	2-3	5.73	0	44.0	51	28	6	21	22
Walker	1-2	6.25	0	36.0	48	25	12	9	23
Burres	7-9	6.32	0	121.0	159	85	17	49	60
Olson	9-8	6.84	0	121.0	158	92	16	56	78
Liz	6-5	6.90	0	73.0	86	56	15	45	51
Loewen	0-2	8.02	0	21.1	25	19	5	18	14

Boston Red Sox

Batting	BA	AB	R	H	2B	3B	HR	RBI	BB	SO	SB
Casey	.343	175	14	60	13	0	0	13	16	22	1
Pedroia	.327	611	113	200	50	2	17	78	47	48	17
Youkilis	.310	500	85	155	39	4	25	102	53	99	3
Crisp	.288	340	50	98	15	3	7	41	31	58	20
Bay	.288	549	106	158	34	4	29	97	73	127	10
Cora	.283	138	12	39	8	1	0	9	13	13	1
Kotsay	.280	371	43	104	22	4	6	46	30	41	2
Drew	.280	364	78	102	23	4	19	64	78	79	4
Bailey	.278	36	9	10	1	0	2	6	7	12	0
Lowrie	.278	216	29	60	22	3	2	44	30	51	0
Lowell	.274	412	57	113	27	0	16	72	37	60	2
Lugo	.268	261	27	70	13	0	1	22	34	51	12
Ellsbury	.265	501	85	133	17	6	7	44	41	77	48
Ortiz	.263	377	65	99	26	1	18	77	67	69	1
Ross	.232	138	18	32	9	0	3	13	32	38	0
Cash	.231	130	11	30	7	0	3	15	15	44	0
Varitek	.224	398	35	89	19	0	12	38	47	116	0

Pitching	W-L	ERA	SV	IP	H	ER	HR	BB	SO
Papelbon	5-4	2.11	38	64.0	52	15	4	7	72
Lopez	2-0	2.51	0	57.1	50	16	4	22	35
Okajima	3-2	2.88	1	56.1	49	18	6	23	52
Matsuzaka	16-2	2.97	0	151.2	119	50	10	88	136
Masterson	6-4	3.09	0	81.2	61	28	9	38	62
Lester	15-5	3.15	0	197.1	192	69	14	62	144
Delcarmen	0-2	3.59	1	67.2	52	27	5	24	66
Wakefield	9-10	3.92	0	167.2	140	73	22	59	106
Colon	4-2	3.92	0	39.0	44	17	5	10	27
Beckett	12-9	4.10	0	160.1	163	73	17	32	159
Byrd	11-12	4.53	0	169.0	187	85	31	32	76
Aardsma	3-2	4.70	0	44.0	41	23	3	32	47
Smith	1-0	5.79	0	14.0	11	9	4	5	10
Timlin	4-4	6.09	1	44.1	55	30	8	17	27

Chicago White Sox

Batting	BA	AB	R	H	2B	3B	HR	RBI	BB	SO	SB
Wise	.301	83	15	25	4	2	3	13	3	21	6
A. Ramirez	.300	430	57	129	22	2	17	65	12	59	12
Dye	.295	533	90	157	39	2	32	88	40	97	3
Quentin	.288	480	96	138	26	1	36	100	66	80	7
Pierzynski	.286	482	61	138	28	1	12	57	18	64	1
Cabrera	.278	601	84	167	27	1	7	54	53	67	18
Hall	.258	124	7	32	3	0	2	7	6	19	0
Uhlbe	.249	277	35	69	19	1	7	36	18	58	1
Thome	.249	454	84	113	26	0	32	86	82	131	1
Crede	.248	335	41	83	18	1	17	55	30	45	0
Griffey	.245	457	61	112	27	1	16	66	73	82	0
Konerko	.244	389	51	95	17	1	16	50	61	73	2
Anderson	.234	167	22	39	11	0	8	24	8	41	5
Swisher	.221	475	83	105	20	1	24	69	80	128	3
Fields	.161	31	3	5	1	0	0	2	3	16	0

Pitching	W-L	ERA	SV	IP	H	ER	HR	BB	SO
Linebrink	2-2	2.57	1	42.0	33	12	6	8	34
Jenks	3-0	2.62	28	55.0	47	16	3	15	31
Thornton	5-3	2.64	1	61.1	43	18	5	18	74
Danks	10-8	3.32	0	176.0	169	65	13	52	147
H. Ramirez	1-4	3.63	0	34.2	38	14	1	7	13
Carrasco	1-0	3.75	0	36.0	29	15	1	13	28
Floyd	15-7	3.77	0	181.1	157	76	26	67	125
Buehrle	13-11	3.88	0	192.2	211	83	19	46	123
Dotel	4-4	4.06	1	62.0	52	28	12	29	84
Vazquez	12-13	4.13	0	196.1	196	90	21	54	188
Contreras	7-6	4.54	0	121.0	130	61	12	35	70
Russell	4-0	5.26	0	25.2	30	15	1	10	22
Logan	2-3	5.57	0	42.0	54	26	5	14	42
Richard	2-4	6.94	0	35.0	50	27	5	10	23
Wassermann	1-1	7.58	0	19.0	27	16	0	12	8

Cleveland Indians

Batting	BA	AB	R	H	2B	3B	HR	RBI	BB	SO	SB
Choo	.300	273	55	82	26	3	10	49	39	69	4
Carroll	.274	310	55	85	11	4	1	30	33	55	7
Peralta	.273	556	96	152	38	3	21	82	37	114	3
Shoppach	.272	323	61	88	26	0	20	54	30	116	0
Sizemore	.270	578	91	156	36	5	31	87	93	116	37
Francisco	.270	415	59	112	29	0	14	52	35	78	4
Martinez	.269	238	22	64	13	0	1	28	21	29	0
Fasano	.261	46	5	12	4	0	0	6	3	17	0
Garko	.254	460	55	117	19	0	11	75	43	82	0
Cabrera	.247	316	40	78	18	0	5	38	43	69	4
Gutierrez	.244	373	49	91	26	2	8	38	23	82	7
Dellucci	.244	324	40	79	19	2	11	47	23	74	3
Hafner	.218	170	20	37	9	0	4	22	24	46	1
Marte	.212	222	20	47	11	1	3	15	13	51	1
Aubrey	.200	40	2	8	0	0	2	3	4	4	0

Pitching	W-L	ERA	SV	IP	H	ER	HR	BB	SO
Lee	22-2	2.36	0	210.0	195	55	10	28	157
Reyes	4-2	2.76	1	49.0	47	15	4	15	25
Rundles	0-0	3.00	0	3.0	3	1	0	1	5
Westbrook	1-2	3.12	0	34.2	33	12	5	7	19
R. Perez	3-3	3.25	2	72.0	58	26	7	22	80
J. Lewis	0-4	4.08	8	57.1	60	26	6	24	45
Kobayashi	4-5	4.53	6	55.2	65	28	8	14	35
Betancourt	3-4	5.06	4	64.0	67	36	11	20	59
Carmona	8-7	5.16	0	113.1	116	65	5	69	52
Rincon	3-3	5.54	0	52.0	60	32	8	23	36
Jackson	0-3	5.63	0	40.0	51	25	4	7	21
Sowers	3-8	5.70	0	109.0	129	69	18	34	60
Mujica	2-2	7.22	0	33.2	42	27	5	10	22
Donnelly	1-0	9.90	0	10.0	17	11	2	7	4
Mastny	1-2	12.18	0	17.0	26	23	5	11	16

Detroit Tigers

Batting	BA	AB	R	H	2B	3B	HR	RBI	BB	SO	SB
Ordonez	.323	507	68	164	31	2	20	90	48	67	1
Polanco	.307	547	85	168	33	3	7	54	32	42	7
Granderson	.298	500	102	149	24	13	19	58	63	94	10
Santiago	.296	98	21	29	6	1	1	14	16	14	0
Cabrera	.289	560	75	162	32	2	33	116	55	114	1
Guillen	.286	420	68	120	29	2	10	54	60	67	9
Renteria	.269	475	65	128	19	2	9	50	36	61	6
Joyce	.265	211	35	56	14	3	12	33	24	52	0
Raburn	.242	153	23	37	10	0	4	18	13	40	2
Thames	.240	296	48	71	11	0	25	55	23	87	0
Sheffield	.222	383	45	85	15	0	16	50	51	76	7
Inge	.216	301	37	65	12	4	11	46	38	78	3
Larish	.213	80	9	17	2	0	2	13	7	26	2
Sardinha	.128	39	1	5	0	1	0	3	1	9	0

Pitching	W-L	ERA	SV	IP	H	ER	HR	BB	SO
Zumaya	0-2	3.47	1	23.1	24	9	3	22	22
Galarraga	12-6	3.58	0	163.1	142	65	23	58	116
Lopez	3-1	3.69	0	70.2	80	29	9	20	50
Farnsworth	2-2	3.92	1	59.2	66	26	15	19	60
Rapada	3-0	3.93	0	18.1	16	8	0	12	13
Dolsi	1-4	3.98	2	43.0	44	19	3	27	20
Seay	1-2	4.09	0	50.2	51	23	3	21	50
Miner	8-4	4.29	0	98.2	103	47	8	40	51
Bonderman	3-4	4.29	0	71.1	75	34	9	36	44
Rodney	0-5	4.50	10	36.0	29	18	3	25	43
Verlander	10-16	4.78	0	192.0	185	102	18	80	151
Glover	2-3	4.91	0	47.2	50	26	5	19	31
T. Jones	4-1	4.97	18	41.2	50	23	5	18	14
Fossum	3-1	5.02	0	37.2	39	21	3	14	26
Lambert	1-1	5.27	0	13.2	19	8	2	4	10
Rogers	9-13	5.70	0	173.2	212	110	22	71	82
Robertson	7-10	6.08	0	161.1	207	109	26	54	103

Kansas City Royals

Batting	BA	AB	R	H	2B	3B	HR	RBI	BB	SO	SB
Shealy	.370	27	5	10	0	0	4	9	1	7	0
Aviles	.322	367	60	118	24	4	7	40	16	51	6
Maier	.313	64	6	20	0	0	0	4	2	12	0
Callaspo	.305	177	12	54	5	2	0	15	16	11	2
DeJesus	.300	484	63	145	22	6	10	67	41	66	11
Grudzlanek	.299	331	36	99	24	0	3	24	19	41	2
Butler	.273	418	40	114	22	0	10	53	31	55	0
Gload	.271	387	46	105	17	1	3	37	22	39	3
Guillen	.263	551	61	145	39	1	20	93	19	98	2
Olivo	.259	286	28	74	20	0	12	40	7	75	7
Gordon	.256	453	64	116	31	1	14	51	62	110	7
German	.252	206	29	52	14	3	0	22	16	39	7
Teahen	.250	524	62	131	27	4	14	53	44	123	3
Gathright	.248	274	41	68	3	1	0	20	18	40	21
Buck	.217	345	44	75	21	1	8	44	34	90	0
T. Pena	.164	214	20	35	4	1	1	12	5	46	3

Pitching	W-L	ERA	SV	IP	H	ER	HR	BB	SO
Soria	2-3	1.73	37	62.1	38	12	5	16	62
R. Ramirez	3-2	2.65	1	68.0	54	20	2	30	68
Mahay	5-0	2.86	0	63.0	55	20	5	27	46
Nunez	4-1	3.46	0	41.2	42	16	2	15	22
Greinke	11-10	3.73	0	188.1	196	78	21	53	172
Tejeda	2-2	3.92	0	43.2	25	19	3	22	44
Meche	11-11	4.14	0	191.1	187	88	19	65	165
Davies	6-7	4.70	0	92.0	110	48	9	40	52
Yabuta	1-3	5.09	0	35.1	41	20	6	17	21
Bale	0-3	5.16	0	22.2	29	13	1	5	13
Hochevar	6-12	5.51	0	129.0	143	79	12	47	72
Bannister	8-15	5.77	0	171.2	200	110	27	55	108
Duckworth	2-1	5.85	0	20.0	26	13	0	12	10
Wells	1-3	6.14	0	36.2	38	25	3	30	31
Peralta	1-2	6.22	0	50.2	54	35	15	14	36
Fulchino	0-1	9.00	0	14.0	21	14	2	8	12
Gobble	0-2	9.85	1	28.1	37	31	5	23	23

Los Angeles Angels

Batting	BA	AB	R	H	2B	3B	HR	RBI	BB	SO	SB
Kendrick	.308	325	40	100	26	2	3	37	11	57	11
Teixeira	.302	530	95	160	35	0	30	112	90	88	2
Guerrero	.298	516	81	154	29	3	24	84	47	73	5
Anderson	.288	513	60	148	25	3	14	78	28	70	7
Hunter	.283	513	81	145	36	2	20	73	44	97	17
Figgins	.277	422	68	117	14	1	1	22	59	77	32
Aybar	.277	307	45	85	14	5	3	36	14	42	6
Izturis	.269	290	44	78	14	2	3	37	26	27	11
Quinlan	.269	145	15	39	1	2	1	10	12	26	3
Morales	.267	30	2	8	1	0	0	2	0	4	0
Rivera	.244	242	28	59	13	0	12	45	15	31	1
Matthews	.237	392	47	93	17	3	7	40	41	93	8
Napoli	.222	198	32	44	5	0	16	38	33	62	5
S. Rodriguez	.199	136	12	27	6	1	2	5	11	44	3
Wood	.190	126	10	24	4	0	4	11	3	36	3
Mathis	.190	268	34	51	8	0	9	42	30	85	2
Willits	.176	85	17	15	3	0	0	6	18	21	1

Pitching	W-L	ERA	SV	IP	H	ER	HR	BB	SO
Arredondo	9-2	1.33	0	54.0	37	8	2	18	48
Loux	0-0	2.31	0	11.2	10	3	1	2	3
F. Rodriguez	2-2	2.38	58	64.1	50	17	4	32	74
Shields	6-4	2.78	2	58.1	54	18	5	26	58
Oliver	5-1	2.92	0	64.2	64	21	5	16	40
Lackey	11-3	3.25	0	149.1	138	54	23	34	113
Santana	15-6	3.33	0	205.1	183	76	21	46	200
Saunders	15-7	3.65	0	185.0	179	75	21	50	90
Bulger	0-0	3.97	0	11.1	8	5	2	2	12
Weaver	11-10	4.25	0	165.0	158	78	20	51	136
Garland	14-8	4.47	0	189.1	216	94	22	58	84
O'Day	0-1	4.57	0	41.1	47	21	2	13	27
Speier	1-8	5.40	0	63.1	66	38	15	25	51
Moseley	2-4	7.36	0	40.1	56	33	6	18	31

Minnesota Twins

Batting	BA	AB	R	H	2B	3B	HR	RBI	BB	SO	SB
Macri	.333	33	3	11	1	0	1	4	2	10	1
Mauer	.322	482	90	155	27	2	8	73	77	47	1
Morneau	.312	567	92	177	44	4	23	124	71	73	0
Buscher	.305	203	27	62	9	0	4	46	15	38	0
Span	.304	293	58	89	14	5	6	41	38	47	17
Casilla	.291	333	54	97	15	0	6	45	24	34	6
Punto	.287	296	37	85	18	4	2	27	27	51	11
Young	.285	527	77	150	25	4	9	62	32	94	14
Ruiz	.283	60	13	17	2	0	1	7	6	20	0
Redmond	.280	125	13	35	6	0	0	11	5	11	0
Kubel	.277	429	69	119	21	4	17	72	45	83	0
Tolbert	.274	95	16	26	6	3	0	4	7	17	6
Harris	.264	406	55	107	27	3	7	48	37	93	1
Gomez	.254	527	71	134	22	5	6	51	23	130	30
Cuddyer	.254	236	30	60	12	4	3	35	21	37	5
Everett	.203	123	17	25	5	1	2	18	11	15	0

Pitching	W-L	ERA	SV	IP	H	ER	HR	BB	SO
Nathan	0-1	1.03	36	61.0	40	7	4	16	67
Breslow	0-2	2.13	1	42.1	33	10	1	16	36
Reyes	3-0	2.41	0	41.0	38	11	3	13	31
Liriano	5-3	3.19	0	62.0	52	22	4	25	51
Baker	9-4	3.57	0	153.2	146	61	18	39	123
Slowey	12-9	3.63	0	146.1	140	59	19	19	111
Crain	5-4	3.86	0	58.1	59	25	6	21	46
Blackburn	10-9	3.89	0	180.2	206	78	21	31	91
Guardado	3-4	4.19	4	53.2	49	25	3	18	31
Perkins	12-4	4.40	0	145.1	174	71	23	38	70
Neshek	0-1	4.73	0	13.1	12	7	2	4	15
Guerrier	6-8	4.84	1	70.2	76	38	10	31	55
Korecky	2-0	5.54	0	13.0	15	8	1	6	6
Bonser	3-7	6.09	0	109.1	127	74	15	33	90

New York Yankees

Batting	BA	AB	R	H	2B	3B	HR	RBI	BB	SO	SB
Nady	.313	504	68	158	35	1	23	88	35	100	1
A. Rdriguez	.307	475	101	146	33	0	34	100	60	107	17
Jeter	.306	568	86	174	25	3	11	68	51	80	11
Damon	.306	517	90	158	26	5	14	62	60	78	28
Abreu	.297	565	91	168	37	4	17	89	66	97	18
Matsui	.293	334	42	98	17	0	9	45	38	47	0
I. Rodriguez	.278	388	43	108	20	3	7	35	22	67	9
Posada	.268	168	18	45	13	1	3	22	24	38	0
Betemit	.260	169	21	44	9	0	6	23	6	53	0
Cano	.260	551	60	143	30	3	13	61	24	62	1
Giambi	.248	415	62	103	17	1	30	92	69	96	2
Cabrera	.242	401	39	97	12	1	8	36	29	56	9
Moeller	.228	79	11	18	5	0	1	8	6	17	0
Molina	.218	252	29	55	17	0	2	15	11	47	0
Gardner	.165	85	11	14	2	1	0	10	7	24	8

Pitching	W-L	ERA	SV	IP	H	ER	HR	BB	SO
Coke	0-0	0.00	0	7.0	2	0	0	1	5
Aceves	1-0	1.29	0	14.0	10	2	1	2	9
Rivera	5-5	1.54	35	64.1	39	11	4	6	73
Bruney	2-0	2.10	1	30.0	17	7	2	15	28
Chamberlain	4-3	2.59	0	94.0	81	27	5	37	108
Giese	1-3	3.02	0	41.2	34	14	3	14	28
Veras	4-2	3.54	0	53.1	47	21	7	24	57
Mussina	17-9	3.63	0	183.1	202	74	17	27	137
Britton	0-0	3.86	0	21.0	23	9	3	9	9
Albaladejo	0-1	3.95	0	13.2	15	6	1	6	13
Marte	5-3	3.98	5	63.1	50	28	5	25	71
Ramirez	5-1	4.05	1	53.1	43	24	7	24	59
Wang	8-2	4.07	0	95.0	90	43	4	35	54
Pettitte	13-13	4.52	0	193.0	220	97	18	51	151
Ponson	8-5	5.25	0	128.2	166	75	14	48	53
Pavano	3-1	5.26	0	25.2	27	15	4	7	12
Rasner	5-10	5.38	0	110.1	134	66	14	36	66
Robertson	3-0	6.31	0	25.2	27	18	3	12	29
Hughes	0-4	9.00	0	22.0	34	22	2	13	13

Oakland Athletics

Batting	BA	AB	R	H	2B	3B	HR	RBI	BB	SO	SB
Cnningham	.304	46	5	14	2	1	1	10	3	13	2
R. Sweeney	.294	344	45	101	16	2	5	44	32	54	8
Suzuki	.287	492	52	141	22	1	7	38	42	66	2
Pennington	.263	57	9	15	3	0	0	5	7	11	2
Chavez	.247	89	10	22	7	0	2	14	6	18	0
E. Brown	.245	400	48	98	14	2	13	59	25	63	4
Crosby	.243	514	57	125	37	1	7	60	43	89	6
Davis	.243	210	30	51	5	4	3	19	8	39	28
Thomas	.240	246	27	59	7	1	8	30	39	57	0
Ellis	.233	442	55	103	20	3	12	41	53	65	14
Cust	.230	444

Ryder Cup

USA changing course to its advantage

Azinger puts his stamp on giving team shot at victory

By Jerry Potter
USA TODAY

LOUISVILLE — For the Ryder Cup, the golf course setup has become a game within the game.

Paul Azinger says he hasn't created any special advantages as captain of the U.S. team that faces Europe beginning Friday at Valhalla Golf Club.

But consider: Valhalla course superintendent Mark Wilson has spent the last 18 months working closely with Azinger, giving him the course he wants. The captain has had so much input that the first cut of rough, a strip of grass that's only slightly deeper than the fairway turf, is called the "Azinger cut."

The rest of the rough is only 3 to 3½ inches. It was 5 inches for the 1996 PGA Championship and about 4 for the 2000 PGA.

"I don't want anybody feeling handcuffed — well, I mean, I don't care if Europe feels handcuffed, but yeah, I don't want our guys to feel handcuffed," Azinger says.

"A bomber is probably going to like this course."

Tiger Woods is recovering from reconstructive knee surgery, so the U.S. team will not have the premier power player in golf. But it does have five players who rank in the top 40 in driving distance on the PGA Tour.

The longest is J.B. Holmes, who at 310.9 yards is going to be the longest hitter in the competition.

Ireland's Padraig Harrington singled out Holmes last week when talking about the U.S. team, but he added that it would be a mistake to think the Europeans couldn't take advantage of a long, forgiving course.

"Paul Casey will be our longest hitter," Harrington says. "But our three, four and five players certainly won't be struggling. We have a number of guys whose ball speed off the driver is 180 mph."

Harrington mentioned Henrik Stenson, Robert Karlsson and Sergio Garcia.

"J.B. is substantially longer off the tee than everyone else," Harrington says. "After that there is no advantage."

Harrington says the biggest challenge for the Europeans won't be taking advantage of Valhalla's fairways, which will have generous landing areas about 300 yards off the tee.

"I see the biggest difference is the greens," he says. "We've won recently because we've made more putts. Slower greens play right into our hands."

Two years ago at The K Club in Ireland, the USA, which had Woods and Phil Mickelson as its premier power players, faced a course that had fairways that were narrow and greens with slower putting surfaces.

The Europeans won by nine points, giving them two consecutive romps vs. the Americans and five victories in the last six competitions.

Valhalla will present a challenge that's just the opposite. Jack Nicklaus, who built Valhalla, spent two years redesigning it for this week. He rebuilt four greens completely, added nine tees and 24 bunkers.

The course can play 7,500 yards, but it probably won't play that long in each of the three days of competition. In fact, it's expected that the par-4, 13th hole — which has an island green — will be played at least one day during four-ball matches as a drivable par 4 of 260 yards.

"Europe has done a great job of exploiting an advantage on us for a long time," Azinger says. "I am looking for anything I can get. This is the first time that we have done this, and it might just be a perception thing. But if I can get a perceived advantage, then I am going to hunt it down."

Azinger also will have a hand in setting the pin placements.

"Overall, I'm very comfortable with the way the course is going to likely be set up," PGA managing director of championships Kerry Haigh says. "It will make for a truly great Ryder Cup experience."

Contributing: *The* (Louisville) *Courier-Journal*

▶ News and notes on the top 20 players on the PGA Tour, at golf.usatoday.com

No. 13 will dare players to attack

LOUISVILLE — Match-play golf always is good for risk-reward situations, and there's probably going to be one major chance for players to take a risk this week at the Ryder Cup.

PGA of America officials, who have consulted with course officials and U.S. captain Paul Azinger, probably will set up the island-green 13th as a 260-yard drivable par 4 during part of the competition. From the back tees, it's a 352-yard par-4.

"Now, that could be a lot of fun," U.S. team member J.B. Holmes says. "If they did that, people could go for it ... if you are playing best-ball. It sure would make for a lot of excitement."

Kerry Haigh, the PGA's managing director of championships, said tee locations will be decided just before each round.

Moving up the tee probably would be used in the fourball (better-ball) format, so one player could try to drive the green.

The (Louisville) *Courier-Journal*



By Harry How, Getty Images

Driving force: J.B. Holmes of the U.S. team, arriving after his practice session Monday, has been cited by European captain Padraig Harrington as the longest hitter in the competition.

Ryder Cup odds

Ryder Cup odds by USA TODAY sports analyst Danny Sheridan:

Favorite: Europe 3-2
Odds against a tie: 20-1
Leading after Day 1: Europe 6½:5
Tie after Day 1: 7-1
Leading after Day 2: Europe 3-2
Tie after Day 2: 10-1
Final day singles: Europe 5½-5 (tie 15-1)

U.S. points leader

Phil Mickelson, Jim Furyk	5-1
Anthony Kim	7-1
Justin Leonard	8-1
Stewart Cink	9-1
Kenny Perry, Steve Stricker	10-1
Ben Curtis, Hunter Mahan	15-1
Chad Campbell, Boo Weekley	18-1
J.B. Holmes	20-1

Europe points leader

Sergio Garcia	3-1
Padraig Harrington	4-1
Lee Westwood	5-1
Henrik Stenson	7-1
Paul Casey, Robert Karlsson Justin Rose	10-1
Miguel Angel Jimenez, Ian Poulter	12-1
Graeme McDowell	20-1
Soren Hansen	40-1
Oliver Wilson	50-1

Overall points leader

Garcia	7-1
Harrington, Mickelson	9-1
Westwood	10-1
Furyk	12-1
Kim	13-1
Leonard	15-1
Stenson	17-1
Cink, Casey, Karlsson, Rose	20-1
Sticker	22-1
Perry	25-1
Jimenez, Poulter	30-1
Curtis, Mahan	35-1
McDowell, Campbell, Weekley	40-1
Holmes	50-1
Hansen	75-1
Wilson	100-1

Valhalla takes hit from wind, storms

Even as European captain Nick Faldo and seven of his players arrived Monday on a charter flight from London, much of Louisville was without power as the host city tried to recover from a spin-off storm generated by Hurricane Ike that brought 60 mph wind.

Fairways that normally are as clean as carpet were littered with small twigs and leaves, with larger branches scattered in the rough. Dozens of workers were busy raking the leaves into piles, and carts zipped along the roads removing the debris. A TV tower collapsed onto the back of the 12th green, causing enough damage to possibly eliminate one back hole location.

Course superintendent Mark Wilson and his crew patched up the dents with pieces of sod in the shape of circles and squares.

Hotels housing players did have power, the PGA said.

From wire reports

37th Ryder Cup

When: Friday-Sunday
Where: Louisville
Course: Valhalla Golf Club; 7,496 yards, par 71
Format: All match play. The order of play for the first two days is foursomes in the morning, fourball in the afternoon. Singles on Sunday. 28 points total; 14½ wins the Cup. Europe, the defending champion, retains the Cup with a tie.
▶ Foursomes: Four groups of two two-man teams; alternate shot.
▶ Fourball: Four groups of two two-man teams; better ball.
▶ Singles: 12 matches; everybody plays.
Last time: The Europeans clobbered the U.S. team 18½-9½ at the K Club in Ireland. It was Europe's third consecutive victory and fifth win in the last six competitions.
On TV (ET): Thursday — 3-5 p.m. (opening ceremony), ESPN. Friday — 8 a.m.-6 p.m., ESPN. Saturday — 8 a.m.-6 p.m., NBC. Sunday — noon-6 p.m., NBC.

Junior Ryder Cup

The USA rolled to a big first-day lead Monday in the Junior Ryder Cup at The Club at Olde Stone in Bowling Green, Ky. The USA won five matches and halved the other in the morning foursomes, then won five of the six matches in the afternoon fourball competition to take a 10½ to 1½ lead. Day 2 of the competition today will feature 12 singles matches. Europe leads 2-0-1 in Junior Ryder Cup matches, which began in 2002.

National Hockey League

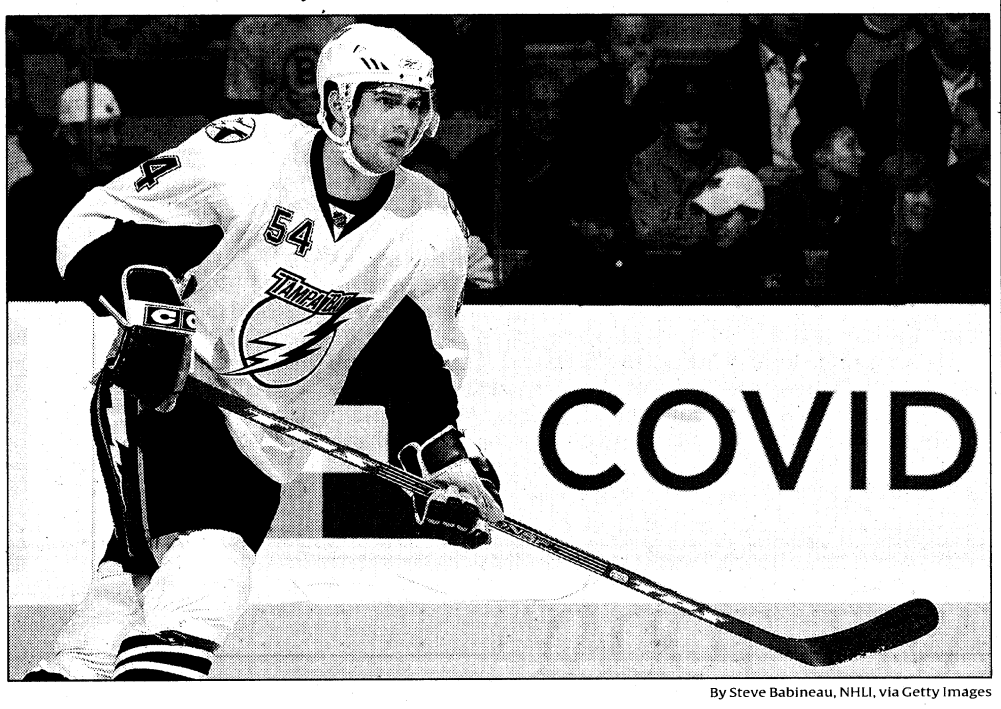

By Steve Babineau, NHLI, via Getty Images

On track: Lightning defenseman Paul Ranger, playing March 13 vs. the Bruins, is recovering from a shoulder injury but looks to be on track to start the season. The same is true for star center Vincent Lecavalier.

Lightning going far to get close

Overhauled team extends Europe trip for more bonding time

By Kevin Allen
USA TODAY

General manager Brian Lawton is counting on the Tampa Bay Lightning learning more about one another by living out of a suitcase together than by playing alongside each other.

In working out the final details of Tampa Bay's season-opening games against the New York Rangers in Prague, Czech Republic, the Lightning purposely extended the trip to give players more time to bond.

"We are not an expansion team but we have made a number of changes to our roster, and it's imperative for us to jell as soon as possible," Lawton said. "There is no better way to do this than in this type of environment."

Tampa Bay finished 30th out of 30 NHL teams last season, and since then the team has changed its ownership, GM and coaches. And it likely will enter the 2008-09 season with 12 new faces on the roster. The Lightning and the Rangers will open training camp today, as will the Ottawa Senators and Pittsburgh Penguins, who will open the season playing each other in Sweden.

"We are over there the longest of the four teams, and that's by design," Lawton said. "There are half as many distractions."

Before playing the Rangers on Oct. 4-5, the Lightning will play exhibitions vs. European teams in Berlin and Bratislava, Slovakia. The bonding time will be as much for coaches and management as players, because coach Barry Melrose and Lawton have worked together for less than three months and spent much of that time changing the roster.

"But the one common theme since I came here is how impressed I am with Barry," Lawton said, "not only as a coach but also as a person."

Although Melrose hasn't coached in the NHL in 13 years, Lawton said he's up to speed.

In 1993, Melrose took the Los Angeles Kings to the Stanley Cup Finals, where they lost to the Montreal Canadiens.

"It's not like he's been on a desert island or away from the game," Lawton said, referring to Melrose's longtime job as ESPN hockey analyst. "He knows the styles that teams have been playing, and he's a great motivator."

Lawton, a former player and agent, has issues to deal with once training camp starts. His team probably has too many veteran forwards. He said he has had talks with teams about possible trades but is in no hurry to make a deal. The most vulnerable Lightning players likely are Jussi Jokinen and Michel Ouellet.

Lawton says he gets almost daily reports on Vinny Lecavalier and Paul Ranger (shoulder injuries). Both appear on track to start the season.

"Vinny will play the last two or three exhibition games," Lawton said. "We will continue to monitor them, but so far we think it's going well."

Around the rinks: Wayne Gretzky won't return as executive director of Team Canada at the 2010 Olympics, though he'll likely be with the team in some capacity, Hockey Canada said. ... Boston University professor Jack Falla, 62, *Sports Illustrated*'s NHL writer in the 1980s, died Sunday of a heart attack.

Contributing: Wire reports
More at nhl.usatoday.com:
▶ When and where camps open.
▶ Kevin Allen blogs about Falla.

It's a birthday bash for the U.S. Constitution.

You're invited to join the celebration!



CONSTITUTION DAY, SEPT. 17

Hear the Preamble of the Constitution spoken by the men and women of the armed forces serving in Iraq via webcast at **www.constitutioncenter.org**. Download free classroom resources.

Browse online activities for the whole family, and much more!

FOR DETAILS AND WAYS TO CELEBRATE CONSTITUTION DAY VISIT WWW.CONSTITUTIONCENTER.ORG/CONSTITUTIONDAY

NATIONAL CONSTITUTION CENTER

THE STORY OF WE, THE PEOPLE.

INDEPENDENCE MALL | 525 ARCH ST. | PHILADELPHIA | 215.409.6700

IN PARTNERSHIP WITH USA TODAY Education

USA TODAY Super 25 rankings

High school football

Analysis by Jim Halley

Two teams join USA TODAY's Super 25 high school football rankings: No. 24 Tuscaloosa County (Northport, Ala.) and No. 25 Glenville (Cleveland).

Don Bosco Prep (Ramsey, N.J.) fell from No. 4 to No. 23 after losing 17-10 at then-No. 25 St. Xavier (Cincinnati). With the win, the Bombers move up five spots. Two other teams that lost dropped out of the rankings: No. 11 Rockhurst (Kansas City, Mo.) fell 28-21 to unranked Blue Springs, Mo.; No 22 Hamilton (Chandler, Ariz.) lost 35-16 to unranked Centennial (Peoria, Ariz.).

1. Byrnes, Duncan, S.C. (3-0)

Previous: 1. **Result:** Quarterback Chas Dodd threw for three touchdowns and 241 yards in the first half of a 63-0 win vs. Greer. **Next:** Friday vs. Lincoln (Tallahassee).

2. Trinity, Euless, Texas (2-0)

Previous: 2. **Result:** Denarius McGhee threw for 189 yards and a 67-yard touchdown to Bobby Brown and Tevin Williams ran for 96 yards and two scores on 11 carries in a 37-14 win at Cedar Hill. **Next:** Friday at Allen.

3. Gateway, Monroeville, Pa. (3-0)

Previous: 3. **Result:** Dorian Bell ran four times and finished with three touchdowns and 126 yards in a 42-0 win at Greater Latrobe (Latrobe). **Next:** Friday vs. Penn Trafford (Harrison City).

4. Long Beach Poly, Long Beach (1-0)

Previous: 5. **Result:** Idle. **Next:** Friday vs. Newport Harbor (Newport Beach).

5. St. Thomas Aquinas, Fort Lauderdale (2-0)

Previous: 6. **Result:** Idle. **Next:** Sept. 26 vs. South Plantation (Plantation).

6. Armwood, Seffner, Fla. (3-0)

Previous: 8. **Result:** Quarterback Mywan Jackson passed for three scores and ran for another and Armwood's defense held Wharton (Tampa) to four first downs in a 52-10 win. **Next:** Friday at Brandon.

7. Carmel, Ind. (4-0)

Previous: 9. **Result:** Kurt Freytag rushed for three touchdowns and 147 yards in a 48-0 defeat of Terre Haute South (Terre Haute). **Next:** Friday at Lawrence North (Indianapolis).

8. De La Salle, Concord, Calif. (1-0)

Previous: 7. **Result:** Holder Terron Williams-Ward ran in a two-point conversion after a low snap to give De La Salle a 29-28 win at Junipero Serra (San Mateo). Kylan Butler added 126 yards and a touchdown for the Spartans. **Next:** Saturday vs. Loyola (Los Angeles).

9. Colerain, Cincinnati (4-0)

Previous: 10. **Result:** Quarterback Greg Tabar ran for four touchdowns and threw a 14-yard scoring pass to Dom Carter in a 42-27 win at Princeton (Cincinnati). **Next:** Friday vs. Sycamore (Cincinnati).

10. River Hill, Clarksville, Md. (2-0)

Previous: 12. **Result:** Michael Campanaro ran for five touchdowns and returned two punts for scores in a 54-8 win vs. Oakland Mills (Columbia). **Next:** Friday vs. Centennial (Ellicott City).

11. Lowndes, Valdosta, Ga. (3-0)

Previous: 13. **Result:** Greg Reid and Khary Franklin each had two touchdowns and the Vikings defense didn't allow a third-down conversion in a 30-0 defeat of Ware County (Waycross). **Next:** Friday vs. Colquitt County (Moultrie).

12. Lakeland, Fla. (2-0)

Previous: 14. **Result:** The Dreadnaughts held South Dade (Miami) to 88 total yards in a 40-3 win. **Next:** Friday vs. Winter Haven.

13. Madison County, Madison, Fla. (1-0)

Previous: 15. **Result:** Cory Akins and Chris Thompson each had two touchdowns in a 54-0 win vs. Arlington Country Day (Jacksonville). **Next:** Sept. 26 at Suwanee (Live Oak).

14. Oscar Smith, Chesapeake, Va. (3-0)

Previous: 16. **Result:** Perry Jones ran for 228 yards and two scores and passed for another in a 46-14 win vs. Indian River (Chesapeake). **Next:** Friday at Great Bridge (Chesapeake).

15. Skyline, Issaquah, Wash. (2-0)

Previous: 17. **Result:** Quarterback Jake Heaps connected on eight of 10 passes for 144 yards and three touchdowns in a 56-6 defeat of Ballard (Seattle). **Next:** Friday vs. Lake Washington (Kirkland).

16. Centennial, Corona, Calif. (1-0)

Previous: 18. **Result:** Taylor Martinez threw for 206 yards and three scores in a 26-16 win at Chapparal (Temecula). **Next:** Friday vs. Mater Dei (Santa Ana).

17. Stone Bridge, Ashburn, Va. (3-0)

Previous: 19. **Result:** Quarterback Patrick Thompson threw for five touchdowns and ran for another in a 63-0 victory at Marshall (Falls Church). The margin was a school record for Stone Bridge. **Next:** Friday at Loudoun Valley (Purcellyille).

18. South Panola, Batesville, Miss. (3-0)

Previous: 21. **Result:** David Renfroe threw two scoring passes in a 40-2 win vs. Grenada. It was the Tigers' 78th win in a row. **Next:** Friday vs. Apopka, Fla.

19. Lake Travis, Austin (3-0)

Previous: 23. **Result:** Garrett Gilbert threw for 341 yards and two touchdowns and the Cavaliers defense had four sacks in a 35-21 win vs. Cedar Park. **Next:** Friday vs. Evangel Christian (Shreveport, La.).

20. St. Xavier, Cincinnati (3-1)

Previous: 25. **Result:** Nevin Heard ran for a touchdown and had a catch for another in a 17-10 win vs. then-No. 4 Don Bosco Prep (Ramsey, N.J.). **Next:** Friday at Trinity (Louisville).

21. Northside, Warner Robins, Ga. (3-0)

Previous: 20. **Result:** Joe Scott's 3-yard touchdown run and Devon Pike's point-after kick were the difference in a 7-6 win at Carver (Columbus). The Eagles' win ended defending 3A champion Carver's 18-game winning streak. **Next:** Friday vs. Valdosta.

22. Plano, Texas (3-0)

Previous: 24. **Result:** Rex Burkhead ran for two scores and had 376 all-purpose yards, including an 89-yard kickoff return for a touchdown, in a 41-28 win at Hebron (Carrollton). **Next:** Friday at Temple.

23. Don Bosco Prep, Ramsey, N.J. (0-1)

Previous: 4. **Result:** Lost 17-10 at then-No. 25 St. Xavier (Cincinnati). **Next:** Friday vs. Valley Forge Military Academy (Wayne, Pa.).

24. Tuscaloosa County, Northport, Ala. (3-0)

Previous: Not ranked. **Result:** Beat Jackson-Olin (Birmingham) 42-15 as Brett Booth threw three touchdown passes and ran for a score. The Wildcats have outscored their opponents 108-30. **Next:** Friday at Hillcrest (Tuscaloosa).

25. Glenville, Cleveland (4-0)

Previous: Not ranked. **Result:** Johnathan Newsome blocked a punt and returned it 3 yards for a touchdown as the Tarblooders defeated South (Cleveland) 19-0. The shutout was Glenville's second in a row. **Next:** Friday at Lincoln West (Cleveland).

Dropped out: No. 11 Rockhurst, Kansas City, Mo.; No. 22 Hamilton, Chandler, Ariz.

USA TODAY's Super 25 rankings were compiled by Halley. Among criteria considered are a team's strength of schedule, quality of wins and players. Next rankings: Sept. 23.
Coming Wednesday: Massey Ratings

Regional rankings

East
1. Gateway, Monroeville, Pa. (3-0)
2. River Hill, Clarksville, Md. (2-0)
3. Don Bosco Prep, Ramsey, N.J. (0-1)
4. Bonny Eagle, Standish, Maine (2-0)
5. Quince Orchard, Gaithersburg, Md. (2-0)
6. Everett, Mass. (2-0)
7. Bethel Park, Pa. (3-0)
8. North Penn, Lansdale, Pa. (3-0)
9. Good Counsel, Olney, Md. (2-0)
10. St. Joseph Regional, Montvale, N.J. (1-0)

South
1. Byrnes, Duncan, S.C. (3-0)
2. Trinity, Euless, Texas (2-0)
3. St. Thomas Aquinas, Fort Lauderdale (2-0)
4. Armwood, Seffner, Fla. (3-0)
5. Lowndes, Valdosta, Ga. (3-0)
6. Lakeland, Fla. (2-0)
7. Madison County, Madison, Fla. (1-0)
8. Oscar Smith, Chesapeake, Va. (3-0)
9. Stone Bridge, Ashburn, Va. (3-0)
10. South Panola, Batesville, Miss. (3-0)

Midwest
1. Carmel, Ind. (4-0)
2. Colerain, Cincinnati (4-0)
3. St. Xavier, Cincinnati (3-1)
4. Glenville, Cleveland (4-0)
5. Eden Prairie, Minn. (3-0)
6. St. Rita, Chicago (3-0)
7. Broken Arrow, Okla. (2-0)
8. McCook, Neb. (3-0)
9. Center Grove, Greenwood, Ind. (3-1)
10. Blue Springs, Mo. (3-0)

West
1. Long Beach Poly, Long Beach (1-0)
2. De La Salle, Concord, Calif. (1-0)
3. Skyline, Issaquah, Wash. (2-0)
4. Centennial, Corona, Calif. (1-0)
5. Oceanside, Calif. (2-0)
6. Crespi, Encino, Calif. (2-0)
7. Timpview, Provo, Utah (3-0)
8. Mater Dei, Santa Ana, Calif. (2-0)
9. Centennial, Peoria, Ariz. (2-0)
10. Grandview, Aurora, Colo. (3-0)

A02

Colleges

Oregon QB Roper to miss some time

From staff and wire reports

Oregon quarterback Justin Roper will be out for two to four weeks because of a partially torn ligament in his left knee.

Ducks coach Mike Bellotti said Roper injured his knee late in a 32-26 double-overtime victory Saturday at Purdue and preliminary reports indicate a partial tear of his medial collateral ligament.

Roper was picked to start for No. 12 Oregon (3-0) in the week before the team's opener against Washington when projected starter Nate Costa injured his left knee in practice. Costa is expected to miss the season.

The Ducks host Boise State on Saturday. The team is expected to use backup Jeremiah Masoli and true freshman Chris Harper at quarterback.

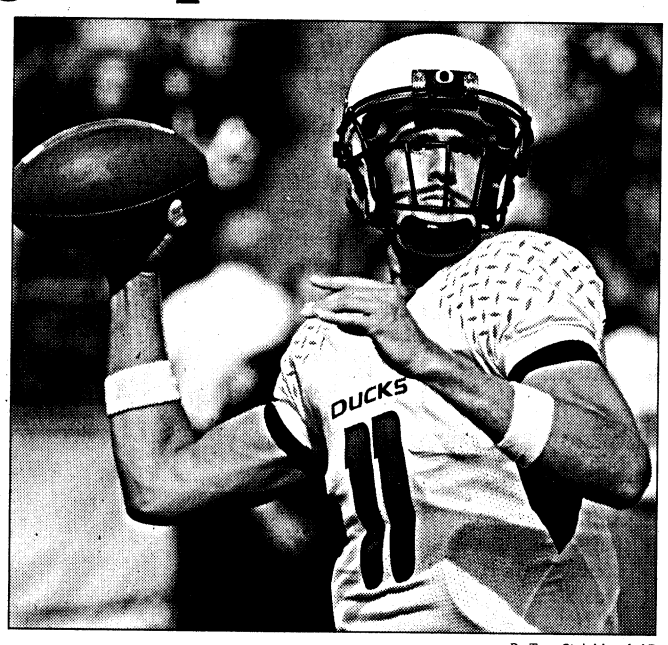

By Tom Strickland, AP

Banged up: Justin Roper partially tore a ligament late in Oregon's comeback win in double-overtime against Purdue last weekend.

Pirate sidelined: East Carolina linebacker Quentin Cotton probably is out for the season after injuring his right knee Saturday during the Pirates' victory at Tulane.

Cotton, one of East Carolina's top defensive players, was hurt in the second quarter during a goal-line stand in the 28-24 come-from-behind win.

The senior had started 15 games the last two seasons and all three games this year for No. 17 East Carolina, which visits North Carolina State this week. Cotton has two interceptions.

East Carolina probably also will be without left tackle Stanley Bryant, who is out indefinitely after injuring his knee. He started all three games this season.

In memoriam: The oldest college football fan in the country, Walter Seward, died Sunday at 111. The fifth oldest male in the world, he was a dedicated Rutgers fan who lived in West Orange, N.J. He missed only six of his class reunions since graduating in 1917.

He lived in the same dorm as Paul Robeson and was a practice player and manager for the football team, even playing in one game. "I got in for one play," he told USA TODAY in a 2006 profile.

He was not much more than 5-feet-something. Did he make a play? "Never had the chance." The ball never came his way.

Seward most recently was featured on the back cover of Rutgers' alumni magazine. In the article, he was asked his secret to a long life. "Strawberry ice cream," he said. He ate a bowl every day and just missed reaching his 112th birthday Oct. 13.

Storm damage: The Hanover-Butler football game Saturday has been canceled because of severe weather that left the Hanover, Ind., area without power and water. The game was to have been played in Indianapolis.

The storm that moved through southeast Indiana on Sunday forced Hanover to cancel classes and extracurricular activities, including sports, until Sept. 22. The schools' athletics directors spoke Monday.

Butler is a non-scholarship Championship Subdivision (formerly I-AA) program. Hanover is a Division III program.

Contributing: Kelly Whiteside

Motor sports

Biffle making a nickname for himself

'The Biff' hopes to be called one thing after Chase

By Nate Ryan
USA TODAY

LOUDON, N.H. — In a sport enduring a dearth of good nicknames after once producing "The Intimidator," "The Silver Fox" and "The King," understated Greg Biffle already has two.

There's "The Biff," a creation of TV talking heads who apparently like *Back to the Future*, and "The Dark Horse," a tribute to Biffle's low profile despite 13 Cup victories and two NASCAR championships.

In Sunday's Sylvania 300 victory at New Hampshire Motor Speedway, the Roush Fenway Racing driver showed he could be ready to be fitted with a more prestigious label: "The Champ."

Biffle, the only member of the 12-driver Chase for the Sprint Cup field with a shot at being crowned the first king of NASCAR's three national series, proved worthy of championship consideration by dethroning the two-time defending Cup ruler.

Jimmie Johnson was sailing toward his third consecutive win and an impressive opening bid for capturing his third consecutive title when Biffle snookered Johnson shortly after a restart with 13 laps remaining. On lap 289 of 300, Biffle slid the nose of his No. 16 Ford inside Johnson's No. 48 Chevrolet and zoomed by on the back straightaway.



By Josh Gibney, AP

The Chase is on . . . : Greg Biffle celebrates his victory Sunday at New Hampshire as he makes a run for his third NASCAR series title.

"He had been watching me all day overdrive the car and (make) some mistakes, so he was probably planning on me making a mistake in the last 13 laps," Biffle said. "He's won a lot of races, and we have to beat those guys in order to get that Sprint Cup trophy that I saw in New York."

The Vancouver, Wash., native is familiar with championship hardware, having won the 2000 Craftsman Truck Series title and 2002 Nationwide Series crown, and he likes his chances in the final nine races of 2008. Biffle, 38, has won at four of those tracks (including the next two) — Dover International Speedway, Kansas Speedway, Texas Motor Speedway and Homestead-Miami Speedway.

"I felt like we were a definite threat because of the momentum we've had and how good the racetracks are in the Chase for me," Biffle said. "I was a little nervous about Loudon, Martinsville and Talladega. We've gotten through (Loudon) better than I expected, so I feel like we're definitely the dark horse."

Catch Greg Biffle's exclusive Chase diary coming Wednesday at motorsports.usatoday.com

Because five of the 10 Chase races are on 1.5-mile tracks, perhaps Biffle (eight wins on 1.5- to 2-mile ovals) should be receiving more consideration. He missed the last two Chases after finishing second to Tony Stewart (35 points behind) in 2005, and the favorite chatter during a New York media day Wednesday overlooked Biffle in favor of Johnson, Carl Edwards and Kyle Busch.

Biffle is 30 points behind Edwards and Johnson and 44 ahead of Busch, who placed 34th on Sunday.

"Overlooked, dark horse, not the favorite, it really makes no difference to me," crew chief Greg Erwin said. "I certainly wouldn't take that personally."

Neither does Biffle, who laughed while reviewing his many monikers in a postrace news conference Sunday. "They named me 'The Biff,' and then they said I was a dark horse and now I don't know what else they're going to call me," he said.

"Winner," Erwin replied.

Logano debut: Joey Logano finished three laps down in 32nd place in his Sprint Cup debut Sunday. He started 40th and was penalized 39 laps into the race for taking the jack with him as he exited pit road.

Contributing: Wire reports

USA TODAY usatoday.com

In case you missed last week's advertisers in

TRAVEL TODAY

To advertise call 1.800.872.3433 Toll-free in the U.S. only www.marketplace.usatoday.com

1) The Brown Hotel	1-502-583-1234 www.brownhotel.com
2) Chase Park Plaza, MO	1-877-587-2427 www.chaseparkplaza.com
3) Go Classy	1-800-329-8145 www.vacationsadult.com
4) Hotel Del Coronado, CA	1-866-371-8853 www.hoteldel.com
5) The Hotel Northampton, MA	1-800-547-3529 www.hotelnorthampton.com
6) La Costa Resort and Spa, CA	1-800-854-5000 www.lacosta.com
7) The Lodges at Deer Valley, UT	1-800-453-3833 www.lodges-deervalley.com
8) Los Abrigados Resort, AZ	1-866-459-4981
9) LowestCruisePrices.com	1-888-615-7447 www.lowestcruiseprices.com
10) Millennium Biltmore Hotel, CA	1-800-245-8673 www.thebiltmore.com/usa
11) Millennium Hotel Buffalo, NY	1-800-323-3331 www.millenniumhotels.com/buffalo
12) Millennium Hotel Cincinnati, OH	1-866-866-8086 www.millenniumhotels.com/cincinnati
13) Mohegan Sun, CT	1-888-226-7711 www.mohegansun.com
14) Monterey Plaza Hotel & Spa, CA	1-800-554-3969 www.montereyplazahotel.com
15) Palms Las Vegas, NV	1-866-725-6773 www.palms.com
16) The Plaza Suites, CA	1-800-345-1554 www.theplazasuites.com
17) Pruneyard Plaza Hotel, CA	1-800-559-4344 www.pruneyardplazahotel.com
18) Red Mountain Spa, UT	1-877-246-HIKE www.redmountainspa.com
19) The Roosevelt Hotel, NY	1-212-661-9600 www.therooseveltthotel.com
20) Silver Baron Lodge-Deer Valley, UT	1-800-453-3833 www.silverbaron-deervalley.com
21) Starwood Hotels & Resorts, HI	1-888-488-3535 www.whatwillyoubringback.com
22) Travel-Ticker	www.travel-ticker.com
23) Windmill Suites at St. Philip's Plaza, AZ	1-800-547-4747 www.windmillinns.com
24) Wyndham Hotels and Resorts	1-800-WYNDHAM www.wyndham.com

College football

Big 12 quarterbacks putting up eye-popping numbers

By Steve Wieberg
USA TODAY

John Hadl's reputation might endure at Kansas, but his numbers don't.

In two All-America seasons at KU in the early '60s, he totaled fewer completions and touchdown passes than the Jayhawks' current quarterback, Todd Reesing, has in three *games* this season.

"It's a whole different world today," says Hadl, now 68 and an associate athletics director at the school. "Better athletes and better coaching. Everything's just better."

Consider: Reesing, who came up spectacularly short of lifting KU to a comeback win at South Florida last week, is major college football's 24th-highest rated passer. But he's only eighth-best in his conference. From Oklahoma's Sam Bradford to Missouri's Chase Daniel to emerging freshman star Robert Griffin at Baylor, the Big 12 — with roots in Oklahoma's ground-based wishbone and Nebraska's power option — is flush with talent behind center and awash in video game-like passing numbers.

Bradford, Kansas State's Josh Freeman and Daniel rank 2-3-4 in the nation in efficiency this week. Add Texas' Colt McCoy, Oklahoma State's Zac Robinson and Griffin, and the Big 12 accounts for six of the highest-rated 13.

The league's 12 starting QBs boast a combined 69.5% completion rate for 256 yards and a little more than two TDs a game. Their teams have a combined record of 28-4, with five ranked in both the USA TODAY Coaches' and Associated Press media polls.

"They're (in) fast-break, attack-style offenses that run up some numbers and move the football very fast and efficient," says Oklahoma State coach Mike Gundy, a former record-setting quarterback at OSU. "And obviously, the quarterback is the guy that's going to get the credit, whether it's good or bad."

To this early point in the season, it's largely good.

Some of the success, you could see coming. Bradford, the nation's top-rated passer as a redshirt freshman a year ago, and Daniel, fourth in the Heisman Trophy balloting as a junior, were among 10 starting quarterbacks returning this season — 11 if you counted late-2007 injury replacement Joe Ganz at Nebraska.

Their impact extends beyond individual abilities, Texas Tech coach Mike Leach says.

"You tend to have really good, cohesive offenses just because of the influence those players have," he says. "(Teammates) are used to responding to that guy, following that guy. And if they're good work-ethic guys, I think they got more out of their offseasons."

To that add the Big 12's embrace of high-yield spread offenses and a spate of nonconference mismatches. Its teams have played just eight of their first 28 games against teams from other marquee leagues (Atlantic Coast, Big East, Big Ten, Pacific-10 and Southeastern), though the pedigree of opponents has made little difference.

Bradford passed for 183 yards and two TDs in a mercy-shortened appearance against lower-division Chattanooga, then 305 yards and five TDs at Washington last weekend. Daniel threw for three touchdowns against No. 23 Illinois, three against outmanned Southeast Missouri State and four Saturday against Nevada.

Again, it's early. But both quarterbacks, along with K-State's Freeman, have higher efficiency ratings than Colt Brennan's major-college record 186.0 for Hawaii in 2006.

It's enough to lead an old Kansas great to admire a guy in archrival Missouri's black and gold. "That Daniel, he just plays catch," Hadl marvels. "It's the (darnedest) thing I've ever seen. He just hits 'em."

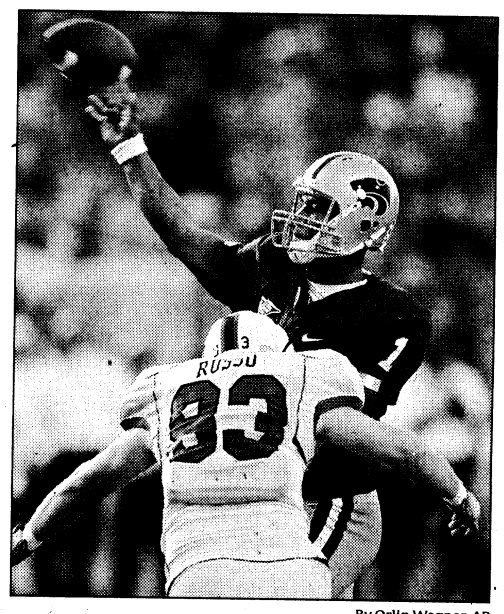

By Orlin Wagner, AP

Armed and dangerous: Kansas State's Josh Freeman is third in the nation in passing efficiency.

2008 major college football schedules

Dates, TV subject to change

Air Force
2008 record: 3-0
W .....Southern Utah 41-7
W .....at Wyoming 23-3
W.....Houston[1] 31-28
S. 20 Utah (Versus)
O. 4 Navy (Versus)
O. 11 at San Diego State (Mtn)
O. 18 at UNLV (Mtn)
O. 23 New Mexico (CBSC)
N. 1 at Army (ESPNU/Classic)
N. 8 Colorado State (Mtn)
N. 15 Brigham Young (CBSC)
N. 22 at TCU (Versus)
[1]at Dallas

Akron
2008 record: 1-2
L .....at Wisconsin 17-38
W .....at Syracuse 42-28
L .....Ball State 24-41
S. 20 at Army (ESPNU)
S. 27 Cincinnati
O. 4 at Kent State
O. 11 Bowling Green [HC]
O. 18 at Eastern Michigan
N. 5 Toledo (ESPN2/U)
N. 13 Buffalo (ESPNU)
N. 22 at Ohio
N. 28 at Temple

Alabama
2008 record: 3-0
W ..... Clemson[1] 34-10
W.....Tulane.....20-6
W.....Western Kentucky 41-7
S. 20 at Arkansas
S. 27 at Georgia
O. 4 Kentucky
O. 18 Mississippi
O. 25 at Tennessee
N. 1 Arkansas State [HC]
N. 8 at LSU
N. 15 Mississippi State
N. 29 Auburn
[1]at Atlanta

Alabama at Birmingham
2008 record: 0-3
L .....Tulsa 22-45
L .....at Florida Atlantic 34-49
L .....at Tennessee 3-35
S. 20 Alabama State
S. 27 at South Carolina
O. 2 Memphis (CBSC)
O. 9 at Houston (CBSC)
O. 18 Marshall [HC]
N. 1 at Southern Miss.
N. 15 at Tulane
N. 22 East Carolina
N. 29 at Central Florida

Arizona
2008 record: 2-1
W .....Idaho 70-0
W .....Toledo 41-16
L .....at New Mexico 28-36
S. 20 at UCLA (FSN)
O. 4 Washington
O. 11 at Stanford
O. 18 California
O. 25 Southern Calif. [HC] (FSN)
N. 8 at Washington State
N. 15 at Oregon
N. 22 Oregon State (Versus)
D. 6 Arizona State

Arizona State
2008 record: 2-1
W .....Northern Arizona 30-13
W .....Stanford 41-17
L .....UNLV .....20-23 (OT)
S. 20 Georgia (ABC)
O. 4 at California
O. 11 at Southern Cal
O. 25 Oregon
N. 1 at Oregon State (FSN)
N. 8 at Washington
N. 15 Washington State [HC]
N. 28 UCLA (ESPN2)
D. 6 Arizona

Arkansas
2008 record: 2-0
W .....Western Illinois 28-24
W....Louisiana-Monroe[1] 28-27
S. 20.Alabama
S. 27 at Texas (ABC)
O. 4 Florida
O. 11 at Auburn
O. 18 at Kentucky
O. 25 Mississippi
N. 1 Tulsa [HC]
N. 8 at South Carolina
N. 22 at Mississippi State
N. 28 LSU[1] (CBS)
[1]at Little Rock

Arkansas State
2008 record: 2-1
W .....at Texas A&M 18-14
W .....Texas Southern 83-10
L .....Southern Miss. 24-27
S. 20 Middle Tennessee [HC]
S. 27 at Memphis
O. 11 Louisiana-Monroe
O. 18 at Louisiana-Lafayette
N. 1 at Alabama
N. 8 at Florida International
N. 22 Florida Atlantic
N. 29 at North Texas
D. 6 at Troy

Army
2008 record: 0-2
L .....Temple 7-35
L .....New Hampshire.....10-28
S. 20 Akron (ESPNU)
S. 27 at Texas A&M
O. 4 at Tulane
O. 11 Eastern Mich.
O. 18 at Buffalo
O. 25 La Tech
N. 1 Air Force
N. 8 at Rice
N. 22 at Rutgers
D. 6 Navy[1] (CBS)
[1]at Philadelphia

Auburn
2008 record: 3-0
W .....Louisiana-Monroe 34-0
W.....Southern Miss. 27-13
W.....at Miss. State 3-2
S. 20 LSU
S. 27 Tennessee
O. 4 at Vanderbilt
O. 11 Arkansas
O. 23 at West Virginia (ESPN)
N. 1 at Mississippi
N. 8 Tenn-Martin [HC]
N. 15 Georgia
N. 29 at Alabama

Ball State
2008 record: 3-0
W.....Northeastern 48-14
W.....Navy 35-23
W.....at Akron 41-24
S. 20 at Indiana (BTN)
S. 27 Kent State [HC]
O. 4 at Toledo
O. 11 at Western Kentucky
O. 25 Eastern Michigan
N. 5 Northern Ill (ESPN2/U)
N. 11 at Miami (Ohio) (ESPN2)
N. 19 at Cent. Mich. (ESPN2)
N. 25 Western Michigan

Baylor
2008 record: 2-1
L .....Wake Forest 13-41
W ....Northwestern State 51-6
W .....Washington State 45-17
S. 19 at Connecticut (ESPN2)
O. 4 Oklahoma
O. 11 Iowa State
O. 18 at Oklahoma State
O. 25 at Nebraska
N. 1 Missouri [HC]
N. 8 at Texas
N. 15 Texas A&M
N. 29 at Texas Tech

Boise State
2008 record: 2-0
W .....Idaho State 49-7
W .....Bowling Green 20-7
S. 20 at Oregon
O. 1 Louisiana Tech (ESPN)
O. 11 at Southern Miss (CBSC)
O. 17 Hawaii (ESPN)
O. 24 at San Jose State (ESPN2)
N. 1 at New Mexico State
N. 8 Utah State [HC]
N. 15 at Idaho
N. 22 at Nevada
N. 28 Fresno State (ESPN2)

Boston College
2008 record: 1-1
W.....Kent State[1] 21-0
L .....Georgia Tech.....16-19
S. 20 Central Florida
S. 27 Rhode Island
O. 4 at North Carolina State
O. 18 Virginia Tech
O. 25 at North Carolina
N. 1 Clemson
N. 8 Notre Dame
N. 15 at Florida State
N. 22 at Wake Forest
N. 29 Maryland
[1]at Cleveland

Bowling Green
2008 record: 1-2
W .....at Pittsburgh 27-17
L .....Minnesota.....17-42
L .....at Boise State.....7-20
S. 27 at Wyoming (Mtn)
O. 4 Eastern Michigan [HC]
O. 11 at Akron
O. 18 Miami (Ohio)
O. 25 at Northern Illinois
N. 1 Kent State
N. 8 at Ohio
N. 21 Buffalo
N. 28 at Toledo (ESPN Classic)

Brigham Young
2008 record: 3-0
W .....Northern Iowa 41-17
W .....at Washington 28-27
W .....UCLA 59-0
S. 20 Wyoming (Mtn)
O. 3 at Utah State
O. 11 New Mexico [HC] (Mtn)
O. 16 at TCU (Versus)
O. 25 UNLV (Mtn)
N. 1 at Colorado State (Mtn)
N. 8 San Diego State (Mtn)
N. 15 at Air Force (CBSC)
N. 22 at Utah (Mtn)

Buffalo
2008 record: 2-1
W .....Texas-El Paso 42-17
L .....at Pittsburgh.....16-27
W.....Temple.....30-28
S. 20 at Missouri
S. 27 at Central Michigan
O. 11 Western Michigan
O. 18 Army [HC]
O. 28 at Ohio (ESPNU)
N. 4 Miami (Ohio) (ESPN2)
N. 13 at Akron (ESPNU)
N. 21 at Bowling Green
N. 28 Kent State

California
2008 record: 2-1
W .....Michigan State 38-31
W .....Washington State 66-3
L .....at Maryland.....27-35
S. 27 Colorado State
O. 4 Arizona State [HC]
O. 18 at Arizona
O. 25 UCLA
N. 1 Oregon
N. 8 at Southern Cal (ABC)
N. 15 at Oregon State
N. 22 Stanford
D. 6 Washington

Central Florida
2008 record: 1-1
W....South Carolina State....17-0
L .....South Florida.....24-31(OT)
S. 20 at Boston College
S. 27 at Texas-El Paso (CBSC)
O. 4 SMU (CBSC)
O. 11 at Miami (Fla.)
O. 26 at Tulsa (ESPN)
N. 2 East Carolina (ESPN)
N. 8 Southern Miss. [HC]
N. 15 at Marshall
N. 22 at Memphis
N. 29 Alabama-Birmingham

Central Michigan
2008 record: 2-1
W .....Eastern Illinois 31-12
L .....at Georgia 17-56
W .....at Ohio 31-28
S. 20 at Purdue (BTN)
S. 27 Buffalo
O. 11 Temple [HC]
O. 18 Western Michigan
O. 25 at Toledo
N. 1 at Indiana
N. 12 at Northern Illinois
N. 19 Ball State (ESPN2)
N. 28 at Eastern Michigan

Cincinnati
2008 record: 1-1
W .....Eastern Kentucky 40-7
L .....at Oklahoma.....26-52
S. 20 Miami (Ohio)
S. 27 at Akron
O. 3 at Marshall (ESPN)
O. 11 Rutgers [HC]
O. 25 at Connecticut
O. 30 South Florida (ESPN)
N. 8 at West Virginia
N. 14 at Louisville (ESPN2)
N. 22 Pittsburgh
No. 29 Syracuse
D. 6 at Hawaii

Clemson
2008 record: 2-1
L .....Alabama[1] 10-34
W .....The Citadel 45-17
W ....North Carolina State 27-9
S. 20 South Carolina State
S. 27 Maryland
O. 9 at Wake Forest (ESPN)
O. 18 Georgia Tech
N. 1 at Boston College
N. 8 at Florida State
N. 15 Duke [HC]
N. 22 at Virginia
N. 29 South Carolina
[1]at Atlanta

Colorado
2008 record: 2-0
W .....Colorado State[1] 38-17
W ...Eastern Washington ...31-24
S. 18 West Virginia (ESPN)
S. 27 Florida State[2]
O. 4 Texas [HC]
O. 11 at Kansas
O. 18 Kansas State
O. 25 at Missouri
N. 1 at Texas A&M
N. 8 Iowa State
N. 15 Oklahoma State
N. 28 at Nebraska (ABC)
[1]at Denver
[2]at Jacksonville

Colorado State
2008 record: 1-1
L .....Colorado[1] 17-38
W .....Sacramento State 23-20
S. 20 Houston
S. 27 at California
O. 4 UNLV (Mtn)
O. 11 TCU [HC] (CBSC)
O. 18 at Utah (Mtn)
O. 25 at San Diego State
N. 1 Brigham Young (Mtn)
N. 8 at Air Force (Mtn)
N. 15 New Mexico
N. 22 at Wyoming (Mtn)
[1]at Denver

Connecticut
2008 record: 3-0
W.....Hofstra 35-3
W.....at Temple .....12-9 (OT)
W .....Virginia 45-10
S. 19 Baylor (ESPN2)
S. 26 at Louisville (ESPN2)
O. 4 at North Carolina
O. 18 at Rutgers
O. 25 Cincinnati [HC]
N. 1 West Virginia
N. 15 at Syracuse
N. 23 at South Florida (ESPN)
D. 6 Pittsburgh (ESPN/2)

Duke
2008 record: 2-1
W.....James Madison 31-7
L .....Northwestern 20-24
W .....Navy 41-31
S. 27 Virginia
O. 4 at Georgia Tech
O. 18 Miami (Fla.) [HC]
O. 25 at Vanderbilt
N. 1 at Wake Forest
N. 8 North Carolina State
N. 15 at Clemson
N. 22 at Virginia Tech
N. 29 North Carolina

East Carolina
2008 record: 3-0
W .....Virginia Tech[1] 27-22
W .....West Virginia 24-3
W .....at Tulane 28-24
S. 20 at North Carolina State
S. 27 Houston (CBSC)
O. 11 at Virginia
O. 18 Memphis
N. 2 at Central Florida (ESPN)
N. 8 Marshall [HC] (CBSC)
N. 15 at Southern Miss.
N. 22 at Ala.-Birmingham
N. 28 Texas El-Paso (CBSC)
[1]at Charlotte

Eastern Michigan
2008 record: 1-2
W.....Indiana State 52-0
L .....at Michigan State 10-42
L .....Toledo.....17-41
S. 20 at Maryland
S. 27 Northern Illinois [HC]
O. 4 at Bowling Green
O. 11 at Army (ESPNU/Classic)
O. 18 Akron
O. 25 at Ball State
N. 1 at Western Michigan
N. 22 at Temple
N. 28 Central Michigan

Florida
2008 record: 2-0
W .....Hawaii 56-10
W.....Miami (Fla.).....26-3
S. 20 at Tennessee
S. 27 Mississippi
O. 4 at Arkansas
O. 11 LSU
O. 25 Kentucky [HC]
N. 1 Georgia[1]
N. 8 at Vanderbilt
N. 15 South Carolina
N. 22 The Citadel
N. 29 at Florida State
[1]at Jacksonville

Florida Atlantic
2008 record: 1-2
L .....at Texas 10-52
W.Alabama-Birmingham.49-34
L .....at Michigan State 0-17
S. 20 at Minnesota (BTN)
S. 30 at Middle Tenn (ESPN2)
O. 7 Troy (ESPN2)
O. 18 at Western Kentucky
O. 25 at La-Monroe
N. 1 at Middle Tennessee
N. 8 North Texas [HC]
N. 15 La-Lafayette
N. 22 at Arkansas State
N. 29 Florida International[1]
[1]at Dolphin Stadium

Florida International
2008 record: 0-2
L .....at Kansas.....10-40
L .....at Iowa 0-42
S. 20 South Florida
S. 27 at Toledo
O. 4 at North Texas
O. 11 Middle Tennessee
O. 18 at Troy
N. 1 at Louisiana-Lafayette
N. 8 Arkansas State [HC]
N. 22 Louisiana-Monroe
N. 29 Florida Atlantic[1]
D. 6 Western Kentucky
[1]at Dolphin Stadium

Florida State
2008 record: 2-0
W .....Western Carolina 69-0
W .....Chattanooga 46-7
S. 20 Wake Forest
S. 27 Colorado[1]
O. 4 at Miami (Fla.)
O. 16 at N.C. State (ESPN)
O. 25 Virginia Tech
N. 1 at Georgia Tech
N. 8 Clemson
N. 15 Boston College [HC]
N. 22 at Maryland
N. 29 Florida
[1]at Jacksonville

Fresno State
2008 record: 1-1
W .....at Rutgers 24-7
L .....Wisconsin 10-13
S. 20 at Toledo
S. 27 at UCLA (ABC)
O. 4 Hawaii
O. 11 Idaho [HC]
O. 25 at Utah State
N. 1 at Louisiana Tech
N. 7 Nevada (ESPN2)
N. 15 New Mexico State
N. 21 at San Jose State (ESPN2)
N. 28 at Boise State (ESPN2)

Georgia
2008 record: 3-0
W .....Georgia Southern 45-21
W .....Central Michigan 56-17
W .....at South Carolina 14-7
S. 20 at Arizona State (ABC)
S. 27 Alabama
O. 11 Tennessee
O. 18 Vanderbilt [HC]
O. 25 at LSU
N. 1 Florida[1]
N. 8 at Kentucky
N. 15 at Auburn
N. 29 Georgia Tech
[1]at Jacksonville

Georgia Tech
2008 record: 2-1
W .....Jacksonville State 41-14
W .....at Boston College 19-16
L .....at Virginia Tech.....17-20
S. 20 Mississippi State
O. 4 Duke
O. 11 Gardner-Webb
O. 18 at Clemson
O. 25 Virginia [HC]
N. 1 Florida State
N. 8 at North Carolina
N. 20 Miami (Fla.) (ESPN)
N. 29 at Georgia

Hawaii
2008 record: 1-2
L .....at Florida 10-56
W .....Weber State 36-17
L .....at Oregon State 7-45
S. 27 San Jose State
O. 4 at Fresno State
O. 11 Louisiana Tech
O. 17 at Boise State (ESPN)
O. 25 Nevada
N. 1 at Utah State
N. 8 at New Mexico State
N. 22 Idaho
N. 29 Wash. State (ABC/ESPN)
D. 6 Cincinnati (ABC/ESPN)

Houston
2008 record: 1-2
W .....Southern 55-3
L .....at Oklahoma State 37-56
L .....Air Force[1] 28-31
S. 20 at Colorado State
S. 27 at East Carolina (CBSC)
O. 9 Ala-Birmingham (CBSC)
O. 18 at SMU
O. 28 at Marshall (ESPN2)
N. 8 Tulane [HC]
N. 15 Tulsa
N. 22 Texas-El Paso
N. 29 at Rice
[1]at Dallas

Idaho
2008 record: 1-2
L .....at Arizona 0-70
W .....Idaho State 42-27
L .....Western Michigan 28-51
S. 20 at Utah State
S. 27 at San Diego State
O. 4 Nevada
O. 11 at Fresno State
O. 18 at Louisiana Tech
O. 25 New Mexico State [HC]
N. 1 San Jose State
N. 15 Boise State
N. 22 at Hawaii

Illinois
2008 record: 2-1
L .....Missouri[1] 42-52
W .....Eastern Illinois 47-21
W.....La.-Lafayette.....20-17
S. 27 at Penn State (ABC/ESPN/2)
O. 4 at Michigan (ABC)
O. 11 Minnesota [HC]
O. 18 Indiana (BTN)
O. 25 at Wisconsin
N. 1 Iowa
N. 8 Western Michigan[2]
N. 15 Ohio State
N. 22 at Northwestern
[1]at St. Louis; [2]at Detroit

Indiana
2008 record: 2-0
W.....Western Kentucky.....31-13
W.....Murray State.....45-3
S. 20 Ball State (BTN)
S. 27 Michigan State
O. 4 at Minnesota
O. 11 Iowa
O. 18 at Illinois (BTN)
O. 25 Northwestern [HC]
N. 1 Central Michigan
N. 8 Wisconsin
N. 15 at Penn State
N. 22 at Purdue

Iowa
2008 record: 3-0
W.....Maine 46-3
W....Florida International....42-0
W .....Iowa State 17-5
S. 20 at Pittsburgh
S. 27 Northwestern [HC]
O. 4 at Michigan State
O. 11 at Indiana
O. 18 Wisconsin
N. 1 at Illinois
N. 8 Penn State
N. 15 Purdue
N. 22 at Minnesota (BTN)

Iowa State
2008 record: 2-1
W....South Dakota State....44-17
W.....Kent State 48-28
L .....at Iowa 5-17
S. 20 at UNLV (Mtn)
O. 4 Kansas
O. 11 at Baylor
O. 18 Nebraska
O. 25 Texas A&M [HC]
N. 1 at Oklahoma State
N. 8 at Colorado
N. 15 Missouri
N. 22 at Kansas State

Kansas
2008 record: 2-1
W ..Florida International ..40-10
W.....Louisiana Tech.....29-0
L .....at South Florida.....34-37
S. 20 Sam Houston State
O. 4 at Iowa State
O. 11 Colorado
O. 18 at Oklahoma
O. 25 Texas Tech [HC]
N. 1 Kansas State
N. 8 at Nebraska
N. 15 Texas
N. 29 Missouri[1] (FSN)
[1]at Kansas City, Mo.

Kansas State
2008 record: 2-0
W .....North Texas 45-6
W .....Montana State 69-10
S. 17 at Louisville (ESPN2)
S. 27 La-Lafayette
O. 4 Texas Tech
O. 11 at Texas A&M
O. 18 at Colorado
O. 25 Oklahoma [HC]
N. 1 at Kansas
N. 8 at Missouri
N. 15 Nebraska
N. 22 Iowa State

Kent State
2008 record: 1-2
L .....Boston College[1] 0-21
L .....at Iowa State 28-48
W.....Delaware State.....24-3
S. 20 at La.-Lafayette
S. 27 at Ball State
O. 4 Akron
O. 11 Ohio [HC]
O. 25 at Miami (Ohio)
N. 1 at Bowling Green
N. 12 Temple
N. 18 Northern Illinois
N. 28 at Buffalo
[1]at Cleveland

Kentucky
2008 record: 3-0
W.....at Louisville 27-2
W.....Norfolk State.....38-3
W.....Middle Tennessee 20-14
S. 27 Western Kentucky
O. 4 at Alabama
O. 11 South Carolina
O. 18 Arkansas [HC]
O. 25 at Florida
N. 1 at Mississippi State
N. 8 Georgia
N. 15 Vanderbilt
N. 29 at Tennessee

La.-Lafayette
2008 record: 0-2
L .....at Southern Miss.....21-51
L .....at Illinois.....17-20
S. 20 Kent State
S. 27 at Kansas State
O. 4 at La-Monroe
O. 11 at North Texas
O. 18 Arkansas State
N. 1 Florida International [HC]
N. 8 Texas-El Paso
N. 15 at Florida Atlantic
N. 22 at Troy
D. 3 Middle Tennessee

La.-Monroe
2008 record: 1-2
L .....at Auburn.....0-34
L .....Arkansas[1] 27-28
W .....Alabama A&M 37-15
S. 20 at Tulane
O. 4 La-Lafayette
O. 11 at Arkansas State
O. 18 North Texas [HC]
O. 25 Florida Atlantic
N. 1 Troy
N. 8 at Middle Tennessee
N. 15 at Mississippi
N. 22 at Florida International
[1]at Little Rock

LSU
2008 record: 2-0
W .....Appalachian State 41-13
W.....North Texas.....41-3
S. 20 at Auburn
S. 27 Mississippi State [HC]
O. 11 at Florida
O. 18 at South Carolina
O. 25 Georgia
N. 1 Tulane
N. 8 Alabama
N.15 Troy
N. 22 Mississippi
N. 28 Arkansas[1] (CBS)
[1]at Little Rock

Louisiana Tech
2008 record: 1-1
W.....Miss. State 22-14
L .....at Kansas 0-29
S. 20 Southeastern Louisiana
O. 1 at Boise State (ESPN)
O. 11 at Hawaii
O. 18 Idaho
O. 25 at Army (ESPNU/Classic)
N. 1 Fresno State [HC]
N. 8 at San Jose State
N. 15 Utah State
N. 22 at New Mexico State
N. 29 Nevada

Louisville
2008 record: 1-1
L .....Kentucky 2-27
W.....Tennessee Tech.....51-10
S. 17 Kansas State (ESPN2)
S. 26 Connecticut (ESPN2)
O. 10 at Memphis (ESPN)
O. 18 Middle Tennessee [HC]
O. 25 South Florida
N. 1 at Syracuse
N. 8 at Pittsburgh
N. 14 Cincinnati (ESPN2)
N. 22 West Virginia
D. 4 at Rutgers (ESPN)

Marshall
2008 record: 2-1
W .....Illinois State 35-10
L .....at Wisconsin.....14-51
W .....Memphis 17-16
S. 20 at Southern Miss.
S. 27 at West Virginia
O. 3 Cincinnati (ESPN)
O. 18 at Ala.-Birmingham
O. 28 Houston (ESPN2)
N. 8 at East Carolina (CBSC)
N. 15 Central Florida [HC]
N. 22 at Rice
N. 29 Tulsa

Maryland
2008 record: 2-1
W .....Delaware.....14-7
L ...at Middle Tennessee...14-24
W.....California.....35-27
S. 20 Eastern Michigan
S. 27 at Clemson
O. 4 at Virginia
O. 18 Wake Forest
O. 25 North Carolina State [HC]
N. 6 at Virginia Tech (ESPN)
N. 15 North Carolina
N. 22 Florida State
N. 29 at Boston College

Memphis
2008 record: 0-3
L .....at Mississippi.....24-41
L .....Rice 35-42
L .....at Marshall 16-17
S. 20 Nicholls State
S. 27 Arkansas State
O. 2 at Ala.-Birmingham (CBSC)
O. 10 Louisville (ESPN)
O. 18 at East Carolina
O. 25 So. Miss [HC] (CBSC)
N. 8 at SMU
N. 22 Central Florida
N. 29 Tulane

Miami (Fla.)
2008 record: 1-1
W....Charleston Southern....52-7
L .....at Florida 3-26
S. 20 at Texas A&M
S. 27 North Carolina
O. 4 Florida State
O. 11 Central Florida
O. 18 at Duke
O. 25 Wake Forest [HC]
N. 1 at Virginia
N. 13 Virginia Tech (ESPN)
N. 20 at Georgia Tech (ESPN)
N. 29 at North Carolina State

Miami (Ohio)
2008 record: 1-2
L .....Vanderbilt 13-34
L .....at Michigan 6-16
W ..Charleston Southern ..38-27
S. 20 at Cincinnati
O. 4 Temple
O. 11 at Northern Illinois
O. 18 at Bowling Green
O. 25 Kent State [HC]
N. 4 at Buffalo (ESPN2)
N. 11 Ball State (ESPN2)
N. 21 at Toledo
N. 28 Ohio (ESPNU/Classic)

Michigan
2008 record: 1-2
L .....Utah 23-25
W .....Miami (Ohio) 16-6
L .....at Notre Dame 17-35
S. 27 Wisconsin
O. 4 Illinois [HC] (ABC)
O. 11 Toledo
O. 18 at Penn State (ESPN/2)
O. 25 Michigan State
N. 1 at Purdue
N. 8 at Minnesota
N. 15 Northwestern
N. 22 at Ohio State

Michigan State
2008 record: 2-1
L .....at California 31-38
W.....Eastern Michigan.....42-10
W.....Florida Atlantic.....17-0
S. 20 Notre Dame (ABC)
S. 27 at Indiana
O. 4 Iowa [HC]
O. 11 at Northwestern
O. 18 Ohio State
O. 25 at Michigan
N. 1 Wisconsin
N. 8 Purdue
N. 22 at Penn State

Middle Tennessee
2008 record: 1-2
L .....Troy.....17-31
W.....Maryland.....24-14
L .....at Kentucky 14-20
S. 20 at Arkansas State
S. 30 Florida Atlantic (ESPN2)
O. 11 at Florida International
O. 18 at Louisville
O. 25 at Mississippi State
N. 8 Louisiana-Monroe [HC]
N. 15 at Western Kentucky
N. 22 North Texas
D. 3 at La-Lafayette

Minnesota
2008 record: 3-0
W .....Northern Illinois 31-27
W.....at Bowling Green.....42-17
W.....Montana State 35-23
S. 20 Florida Atlantic (BTN)
S. 27 at Ohio State
O. 4 Indiana
O. 11 at Illinois
O. 25 at Purdue
N. 1 Northwestern [HC]
N. 8 Michigan
N. 15 at Wisconsin
N. 22 Iowa (BTN)

Mississippi
2008 record: 2-1
W .....Memphis 41-24
L .....at Wake Forest 28-30
W.....Samford.....34-10
S. 20 Vanderbilt
S. 27 at Florida
O. 4 South Carolina [HC]
O. 18 at Alabama
O. 25 at Arkansas
N. 1 Auburn
N. 15 Louisiana-Monroe
N. 22 at LSU
N. 28 Mississippi State

Mississippi State
2008 record: 1-2
L .....at La. Tech 14-22
WSoutheastern Louisiana34-10
L .....Auburn 2-3
S. 20 at Georgia Tech
S. 27 at LSU
O. 11 Vanderbilt
O. 18 at Tennessee
O. 25 Middle Tennessee [HC]
N. 1 Kentucky
N. 15 at Alabama
N. 22 Arkansas
N. 28 at Mississippi

Missouri
2008 record: 3-0
W.....Illinois[1] 52-42
W.....SE Missouri State 52-3
W.....Nevada.....69-17
S. 20 Buffalo
O. 4 at Nebraska
O. 11 Oklahoma State
O. 18 at Texas
O. 25 Colorado [HC]
N. 1 at Baylor
N. 8 Kansas State
N. 15 at Iowa State
N. 29 Kansas[2] (FSN)
[1]at St. Louis
[2]at Kansas City, Mo.

Navy
2008 record: 1-2
W.....Towson 41-13
L .....at Ball State 23-35
L .....at Duke 31-41
S. 20 Rutgers (CBSC)
S. 27 at Wake Forest
O. 4 at Air Force (Versus)
O. 18 Pittsburgh [HC] (CBSC)
O. 25 S. Methodist (CBSC)
N. 1 Temple (CBSC)
N. 15 Notre Dame[1] (CBS)
N. 24 at Northern Ill. (ESPN2)
D. 6 Army[2] (CBS)
[1]at Baltimore; [2]at Philadelphia

Nebraska
2008 record: 3-0
W.....Western Michigan.....47-24
W.....San Jose State 35-12
W.....New Mexico State 38-7
S. 27 Virginia Tech
O. 4 Missouri [HC]
O. 11 at Texas Tech
O. 18 at Iowa State
O. 25 Baylor
N. 1 at Oklahoma
N. 8 Kansas
N. 15 at Kansas State
N. 28 Colorado (ABC)

Nevada
2008 record: 1-2
W .....Grambling 49-13
L .....Texas Tech 19-35
L .....at Missouri 17-69
S. 27 at UNLV (Mtn)
O. 4 at Idaho
O. 11 New Mexico State
O. 18 Utah State
O. 25 at Hawaii
N. 7 at Fresno State (ESPN2)
N. 15 San Jose State
N. 22 Boise State
N. 29 at Louisiana Tech

New Mexico
2008 record: 1-2
L .....TCU 3-26
L .....Texas A&M 22-28
W .....Arizona 36-28
S. 20 at Tulsa
S. 27 at New Mexico State
O. 4 Wyoming [HC] (Mtn)
O. 11 at Brigham Young (Mtn)
O. 18 San Diego State (Mtn)
O. 23 at Air Force (CBSC)
N. 1 Utah (Mtn)
N. 8 at UNLV (Mtn)
N. 15 at Colorado State (Mtn)

New Mexico State
2008 record: 0-1
S. 4 Nicholls State (ccd.)
L .....at Nebraska 38-7
S. 20 at Texas-El Paso
S. 27 New Mexico
O. 4 Alcorn State
O. 11 at Nevada
O. 18 San Jose State
O. 25 at Idaho
N. 1 Boise State [HC]
N. 8 Hawaii
N. 15 at Fresno State
N. 22 Louisiana Tech
N. 29 at Utah State

North Carolina
2008 record: 2-0
W.....McNeese State 35-27
W .....at Rutgers 44-12
S. 20 Virginia Tech
S. 27 at Miami (Fla.)
O. 4 Connecticut
O. 11 Notre Dame
O. 18 at Virginia
O. 25 Boston College
N. 8 Georgia Tech [HC]
N. 15 at Maryland
N. 22 North Carolina State
N. 29 at Duke

North Carolina State
2008 record: 1-2
L .....at South Carolina 0-34
W.....William & Mary.....34-24
L .....at Clemson 9-27
S. 20 East Carolina
S. 27 South Florida
O. 4 Boston College [HC]
O. 16 Florida State (ESPN)
O. 25 at Maryland
N. 8 at Duke
N. 15 Wake Forest
N. 22 at North Carolina
N. 29 Miami (Fla.)

North Texas
2008 record: 0-3
L .....at Kansas State 6-45
L .....Tulsa 26-56
L .....at LSU 3-41
S. 27 at Rice
O. 4 Florida International
O. 11 La.-Lafayette
O. 18 at Louisiana-Monroe
O. 25 Troy [HC]
N. 1 at Western Kentucky
N. 8 at Florida Atlantic
N. 22 at Middle Tennessee
N. 29 Arkansas State

Northern Illinois
2008 record: 0-2
L .....at Minnesota.....27-31
L .....at Western Michigan ..26-29
S. 20 Indiana State
S. 27 at Eastern Michigan
O. 4 at Tennessee
O. 11 Miami (Ohio)
O. 18 Toledo [HC]
O. 25 Bowling Green
N. 5 at Ball State (ESPN2/U)
N. 12 Central Michigan
N. 18 at Kent State
N. 24 Navy (ESPN2)

Northwestern
2008 record: 3-0
W .....Syracuse 30-10
W .....at Duke 24-20
W.....Southern Illinois.....33-7
S. 20 Ohio (BTN)
S. 27 at Iowa
O. 11 Michigan State
O. 18 Purdue [HC]
O. 25 at Indiana
N. 1 at Minnesota
N. 8 Ohio State
N. 15 at Michigan
N. 22 Illinois

Notre Dame
2008 record: 2-0
W.....San Diego State.....21-13
W.....Michigan 35-17
S. 20 at Michigan State (ABC)
S. 27 Purdue (NBC)
O. 4 Stanford (NBC)
O. 11 at North Carolina
O. 25 at Washington (ABC/ESPN/ESPN2)
N. 1 Pittsburgh (NBC)
N. 8 at Boston College
N. 15 Navy[1] (CBS)
N. 22 Syracuse (NBC)
N. 29 at Southern Calif. (ABC/ESPN/ESPN2)
[1]at Baltimore

Ohio
2008 record: 0-3
L .....at Wyoming 20-21
L .....at Ohio State 14-26
L .....Central Michigan 28-31
S. 20 at Northwestern (BTN)
S. 27 Va. Military [HC]
O. 4 at Western Michigan
O. 11 at Kent State
O. 21 at Temple (ESPN2)
O. 28 Buffalo (ESPNU)
N. 8 Bowling Green
N. 22 Akron
N. 28 at Miami (Ohio) (ESPNU/Classic)

Ohio State
2008 record: 2-1
W .....Youngstown State 43-0
W .....Ohio 26-14
L .....at Southern Calif. 3-35
S. 20 Troy (BTN)
S. 27 Minnesota
O. 4 at Wis. (ABC/ESPN/2)
O. 11 Purdue
O. 18 at Michigan State
O. 25 Penn State [HC] (ABC or ESPN/2)
N. 8 at Northwestern
N. 15 at Illinois
N. 22 Michigan

Oklahoma
2008 record: 3-0
W .....Chattanooga 57-2
W .....Cincinnati 52-26
W .....at Washington 55-14
S. 27 TCU
O. 4 at Baylor
O. 11 Texas[1] (ABC)
O. 18 Kansas
O. 25 at Kansas State
N. 1 Nebraska
N. 8 at Texas A&M
N. 22 Texas Tech
N. 29 at Oklahoma State (ABC)
[1]at Dallas

Oklahoma State
2008 record: 3-0
W.....Washington State[1] 39-13

National Football League

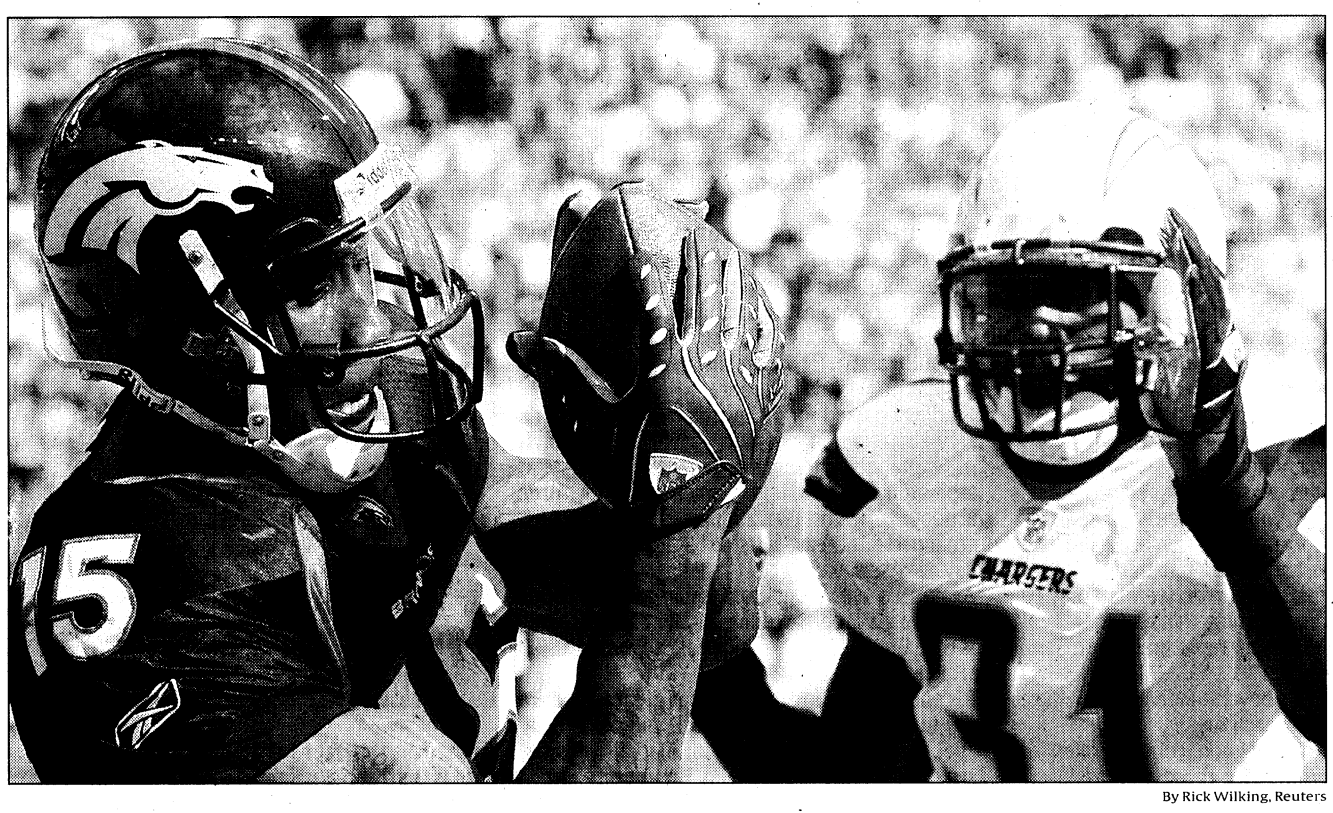

By Rick Wilking, Reuters

A gripping game: This second-quarter touchdown grab was one of Brandon Marshall's 18 catches Sunday, breaking Rod Smith's Broncos record of 14 and tying Tom Fears for the second-best single-game performance in NFL history. Terrell Owens holds the record with 20.

Grab for record comes close

Marshall sets Broncos mark, can't catch T.O.

1st Catching on

Brandon Marshall said his goals haven't changed. He still wants to set records.

Back from a one-game suspension for violating the NFL's personal-conduct code, Marshall caught 18 passes for 166 yards and a touchdown Sunday in his debut, the Denver Broncos' 39-38

Four downs
By Larry Weisman

victory against the San Diego Chargers.

It turns out he wasn't even talking about the team record for receptions, held previously by Rod Smith (14, in 2001 against the Arizona Cardinals). He had in mind the one Terrell Owens set in 2000 with the San Francisco 49ers — the NFL single-game mark.

"I believe the record was 21 or 22, so I was close," Marshall said.

Closer than he thought. Owens caught 20. Marshall's 18 tie him for second all time with Tom Fears, who did it in 1950 while with the Los Angeles Rams.

Smith, who retired in late July, had been introduced with the Broncos starters as the honorary captain for the Chargers game.

2nd Back attack

Getting information from Tom Coughlin can be like pulling tusks.

Just a few days ago, the New York Giants coach was asked about his three-pack of running backs in general and Ahmad Bradshaw specifically. Brandon Jacobs got plenty of carries in the opening victory against the Washington Redskins, and Derek Ware saw his share, but Bradshaw got none.

In response, Coughlin first talked about run-pass balance. Then he mentioned how all three backs get snaps in practice. What about actual carries for Bradshaw against the St. Louis Rams?

"We will see," said the Oracle of East Rutherford, N.J. "It depends on how the game goes."

The game went better because Bradshaw saw the ball. He scored two of the Giants' three fourth-quarter touchdowns that buried the upset-minded Rams. The Giants won 41-13, but they led only 20-13 when Bradshaw got busy. He caught an 18-yard pass and scored untouched to give the Giants a 27-13 lead and scored again on a 31-yard run that produced the final points.

Jacobs, Ware and Bradshaw combined to rush for 203 yards, or two more yards than the Rams gained in total offense all afternoon. Running back Steven Jackson was the Rams' leading rusher with 53 yards on 13 carries, while quarterback Marc Bulger threw for 177 yards.

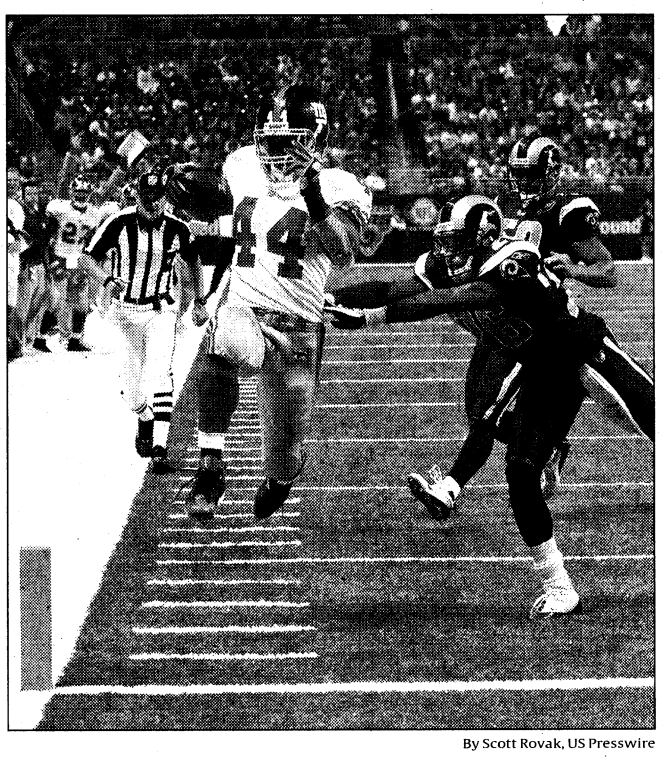

By Scott Rovak, US Presswire

Ready to run: The Giants' Ahmad Bradshaw went from no carries in Week 1 to two fourth-quarter touchdowns Sunday against the Rams.

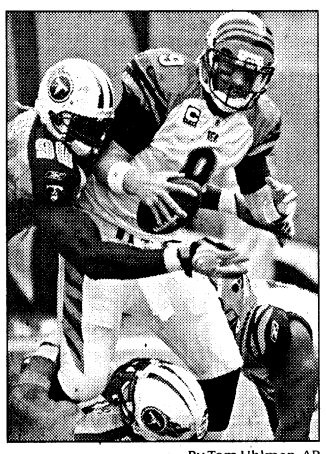

By Tom Uhlman, AP

Harassed: The Titans hounded Carson Palmer and the Bengals.

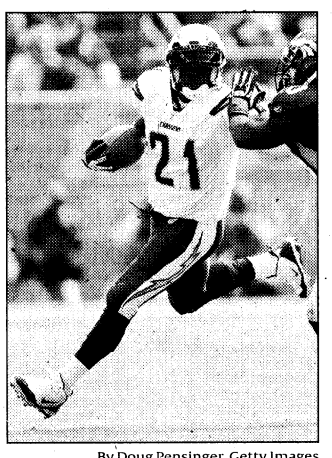

By Doug Pensinger, Getty Images

Late-game blues: LaDainian Tomlinson's Chargers are 0-2.

3rd Bengals bungle

They're 0-2. They stop no one, other than themselves. Bad against the run for years, they are bad against the run again. Only now their offense has no pop. The Cincinnati Bengals have a player who changed his name but none who change the game.

Hammered 24-7 at home by the Tennessee Titans, the Bengals got a look at what a tough-minded team does when beset by problems. The Titans dealt all week with quarterback Vince Young's injury and unsettled state of mind and then bailed out backup Kerry Collins with a running game that produced 177 yards on 41 carries.

The Bengals? They punted the first four times they had the ball and in the final quarter endured a blocked punt and interceptions on consecutive possessions. Chad Ocho Cinco (formerly Johnson) had four receptions that didn't matter and was penalized for holding and offensive pass interference. Hello, 0-2 ... and that's the club's worst start since Marvin Lewis became coach in 2003.

No Era of Good Feeling here. Just errors. Consider Lewis' response after Titans rookie Chris Johnson's 51-yard run: "I think everybody in the stadium knew they were going to run a draw, except for maybe the 11 guys on the field."

They'll try to turn it around on Sunday on the road against the Giants. "We're still a good enough team to go to New York and get a win," quarterback Carson Palmer said. "We've just got to find a way to do it."

Always the hardest part.

4th Discharged

The Chargers showed last season they were a second-half team. They were 5-5 just past midseason and getting booed at home and then ran off six consecutive victories and two more in the playoffs before falling to the New England Patriots in the AFC title game.

They might have to do it again. They're 0-2 after last-play and last-minute losses. Their next outing is Monday night vs. the New York Jets and Brett Favre.

"This is two weeks in a row that we've allowed a team to score at the end of the game, and we can't do that," safety Clinton Hart said.

Finishing strong can erase the taint of these defeats. The Chargers understand that success in the playoffs often belongs to the teams that get hot later, as the Giants did to win the Super Bowl and as the Pittsburgh Steelers did two years before.

"It's a long season, and we all know that," running back LaDainian Tomlinson said. "It is hard on everybody when you start 0-2. It will test the character of our team, but I don't think that we have any quitters."

Titans to stay course with Collins at helm

Coach: It makes sense to go with him

From wire reports

The Tennessee Titans are sticking with veteran Kerry Collins as their starting quarterback as long as the team keeps winning.

Coach Jeff Fisher said so Monday after the Titans' 24-7 windy win at the Cincinnati Bengals. The Titans are 2-0 for the first time since 1999, when they made their lone Super Bowl appearance.

Notes

"We're going to get Vince back, get his knee back, work with him, get him back involved in the offense," Fisher said. "But Kerry's going to play for us until either he struggles or whatever else happens. You saw by the way he played. ... It just makes sense to go with him."

That's not what Young was expecting last week when he talked to news reporters about what prompted the search to check on his mental well-being. Asked if he would have to win his starting job back, Young said he doubted it. "They drafted me to be the quarterback here at the organization, and that's what they want me to do. What I like about our organization is they're behind me all the way from Houston," Young said last week.

But for now, Fisher said, it just makes sense to go with Collins after watching him play nearly mistake-free against the Bengals.

"Kerry did a great job managing the game," Fisher said.

Texans to practice: The Houston Texans will resume practicing today, with uncertainty about their future after Hurricane Ike seriously damaged Reliant Stadium.

Aerial photos of the stadium's retractable roof showed five pieces missing, with four on one end of the stadium, and officials said large pieces of debris had fallen into the $352 million stadium, which was the first in the NFL to have a retractable roof.

Around the league: Washington Redskins tight end Chris Cooley apologized Monday for posting an explicit photo of himself on his website. Cooley accidentally revealed more of himself than he wanted when he took a picture Sunday morning while preparing for the game against the New Orleans Saints. Cooley wanted to show the readers of his popular blog some of the study materials the players were given by coach Jim Zorn. Cooley, however, was studying in the nude, and he didn't examine his photo closely before posting it. ... Atlanta Falcons safety Lawyer Milloy has been arrested on DUI and speeding charges in suburban Atlanta. Authorities say the 34-year-old player was released from jail Monday morning after posting bond of $1,600.

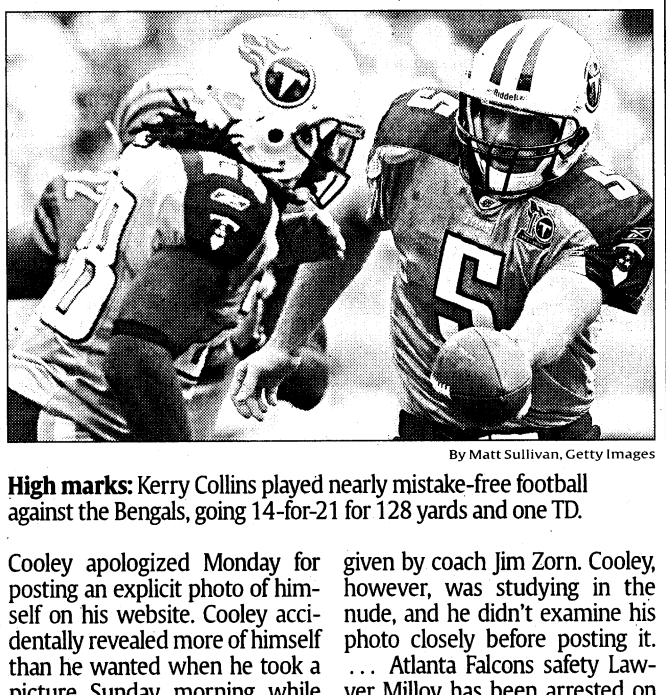

By Matt Sullivan, Getty Images

High marks: Kerry Collins played nearly mistake-free football against the Bengals, going 14-for-21 for 128 yards and one TD.



By Jason Miller, US Presswire

No excuses: Coach Romeo Crennel said the Browns "ran into two pretty good teams, but every team in the NFL is good."

Strong opponents, weak offense put Browns in 0-2 hole

By Gary Mihoces
USA TODAY

BEREA, Ohio — In a season they began with high expectations, the Cleveland Browns are 0-2. Coach Romeo Crennel took no consolation Monday from the fact that those home losses have come against the Dallas Cowboys and the Pittsburgh Steelers, neither a homecoming opponent.

"We ran into two pretty good teams, but every team in the NFL is good," Crennel said. "Everybody has firepower, and you have to play good if you're going to beat them."

The Browns were beaten 10-6 Sunday night by the Steelers in a game played in gusting winds and intermittent rain. It was the Browns' 10th consecutive loss to the AFC North-rival Steelers and the 16th defeat in their last 17 meetings.

"I think our defense did a hell of a job. To hold a team like that to 10 points, all the credit to them," Browns tight end Kellen Winslow II said. "If we can play like that throughout the 16-game season, then we're going to win a lot of games.

"Offensively, special teams, we've got to pick it up a little bit. So we'll see them (the Steelers) in December."

He referred to a Dec. 28 game in Pittsburgh on the last weekend of the regular season. Next up for the Browns is a road game Sunday against the Baltimore Ravens.

"It's a division opponent this week, so we've got to make sure we go out there and get a big win," cornerback Eric Wright said.

Sunday night, Crennel opted for a 38-yard field goal by Phil Dawson with 3:24 left rather than try for a game-tying touchdown on fourth-and-7 from the Pittsburgh 20-yard line. The kick cut the lead to 10-6, and the Browns had three timeouts left.

"At that time, I said, 'OK, we've got time on the clock, so let's kick the field goal," Crennel said. "As I'm looking at it, thinking about the way the defense has played all game ... we can stop them. Then I think that our offense will have enough time to drive the ball down the field and give us a chance to win."

The Steelers, 2-0 going into their Sunday game at the Philadelphia Eagles, had other plans.

On a drive that started at the Pittsburgh 31-yard line, the Steelers picked up a first down on a 19-yard pass from Ben Roethlisberger to tight end Heath Miller. A 19-yard run by Willie Parker gave Pittsburgh another first down.

The Browns didn't get the ball back until Pittsburgh turned it over on downs at the Cleveland 26-yard line with 26 seconds left. Cleveland quarterback Derek Anderson threw two incomplete passes with a sack in between, and the game was over.

In the first round of the playoffs last season, Pittsburgh had a similar chance to run out the clock in the final minutes against the Jacksonville Jaguars. Instead, Pittsburgh went three-and-out and the Jaguars drove for the winning field goal.

"The last drive, that's what it takes to put the dagger in a team. ... That just says a lot for our offensive line," Parker said.

Said Crennel: "We didn't stop them. We got the ball too late. ... We just didn't have enough time to mount an effective drive."

Steelers 10, Browns 6

Pittsburgh	**0**	**7**	**3**	**0**	**— 10**
Cleveland	**0**	**0**	**3**	**3**	**— 6**

Second quarter

Pittsburgh: Hines Ward 11 yd pass from Ben Roethlisberger (Jeff Reed kick), 6:26. Drive: 12 plays, 70 yards in 6:29. **Steelers 7-0.**

Third quarter

Pittsburgh: Jeff Reed 48 yd FG, 7:58. Drive: 5 plays, 54 yards in 2:18. **Steelers 10-0.**
Cleveland: Phil Dawson 31 yd FG, 1:25. Drive: 12 plays, 67 yards in 6:33. **Steelers 10-3.**

Fourth quarter

Cleveland: Phil Dawson 38 yd FG, 3:21. Drive: 14 plays, 60 yards in 7:29. **Steelers 10-6.**

Team statistics

	Pit	Cle
First downs	14	17
Rushing	5	5
Passing	8	9
Penalty	1	3
3rd-down efficiency	3-12	7-15
4th-down efficiency	1-2	0-0
Total net yards	281	208
Total plays	53	59
Average gain	5.3	3.5
Net yards rushing	117	53
Rushes	31	25
Average per rush	3.8	2.1
Net yards passing	164	155
Completed-attempted	12-19	18-32
Yards per pass	7.5	4.6
Sacked-yards lost	3-22	2-11
Had intercepted	0	2
Punts-average	6-45.5	5-53.0
Return yardage	34	66
Punts-returns	1-1	5-44
Kickoffs-returns	3-21	1-22
Interceptions-returns	2-12	0-0
Penalties-yards	7-60	10-65
Fumbles-lost	0-0	0-0
Time of possession	29:43	30:17

Player statistics

Missed field goals: None.

Pittsburgh rushing: Parker 28-105, Holmes 1-10, C. Davis 1-2, Roethlisberger 1-0.

Cleveland rushing: Lewis 19-38, Anderson 3-6, Cribbs 1-5, Vickers 1-2, Harrison 1-2.

Pittsburgh passing: Roethlisberger 12-19 for 186, 0 INT, 1 TD.

Cleveland passing: Anderson 18-32 for 166, 2 INT, 0 TD.

Pittsburgh receiving: Holmes 5-94, Ward 5-59 (TD), Miller 2-33.

Cleveland receiving: Winslow 7-55, Edwards 3-32, Lewis 3-28, Steptoe 2-16, Harrison 1-23, J. Wright 1-9, Vickers 1-3.

Pittsburgh tackles-assists-sacks (unofficial): Taylor 6-0-0, Foote 4-2-0, Farrior 5-0-0, McFadden 5-0-0, Aa. Smith 4-0-2, Polamalu 4-0-0, Harrison 4-0-0, Kirschke 3-0-0, Fox 3-0-0, Woodley 3-0-0, Clark 2-0-0, Timmons 1-1-0, Carter 1-0-0, Eason 1-0-0, An. Smith 1-0-0, Hampton 1-0-0, Madison 1-0-0.

Cleveland tackles-assists-sacks (unofficial): Adams 9-0-0, C. Williams 4-4-½, Jackson 4-3-0, Rogers 5-1-1, S. Smith 5-0-1, E. Wright 5-0-0, L. Williams 2-3-0, R. Smith 3-0-0, Pool 3-0-0, Wimbley 1-2-0, Davis 1-2-0, Sorensen 1-1-½, Steptoe 1-0-0, McDonald 1-0-0, Edwards 1-0-0, McGinest 1-0-0, Vickers 1-0-0.

Turnovers - Interceptions: Pittsburgh (Polamalu 1 for 12 yards, McFadden 1 for 0 yards). **Fumbles lost:** None. **Opponent's fumbles recovered:** None.

Officials — Referee: Corrente, **Umpire:** Wilson, **Line judge:** Hussey, **Side judge:** Baynes, **Head linesman:** McGrath, **Back judge:** Helverson, **Field judge:** Weir.
A: 73,048. **T:** 2:51.

NFL standings

American Football Conference

East	W	L	T	Pct	PF	PA
Buffalo	2	0	0	1.000	54	26
New England	2	0	0	1.000	36	20
N.Y. Jets	1	1	0	.500	30	33
Miami	0	2	0	.000	24	51
North	**W**	**L**	**T**	**Pct**	**PF**	**PA**
Pittsburgh	2	0	0	1.000	48	23
Baltimore	1	0	0	1.000	17	10
Cincinnati	0	2	0	.000	17	41
Cleveland	0	2	0	.000	16	38
South	**W**	**L**	**T**	**Pct**	**PF**	**PA**
Tennessee	2	0	0	1.000	41	17
Indianapolis	1	1	0	.500	31	44
Houston	0	1	0	.000	17	38
Jacksonville	0	2	0	.000	26	37
West	**W**	**L**	**T**	**Pct**	**PF**	**PA**
Denver	2	0	0	1.000	80	52
Oakland	1	1	0	.500	37	49
Kansas City	0	2	0	.000	18	40
San Diego	0	2	0	.000	62	65

National Football Conference

East	W	L	T	Pct	PF	PA
N.Y. Giants	2	0	0	1.000	57	20
Dallas	1	0	0	1.000	28	10
Philadelphia	1	0	0	1.000	38	3
Washington	1	1	0	.500	36	40
North	**W**	**L**	**T**	**Pct**	**PF**	**PA**
Green Bay	2	0	0	1.000	72	44
Chicago	1	1	0	.500	46	33
Detroit	0	2	0	.000	46	82
Minnesota	0	2	0	.000	34	42
South	**W**	**L**	**T**	**Pct**	**PF**	**PA**
Carolina	2	0	0	1.000	46	41
Atlanta	1	1	0	.500	43	45
New Orleans	1	1	0	.500	48	49
Tampa Bay	1	1	0	.500	44	33
West	**W**	**L**	**T**	**Pct**	**PF**	**PA**
Arizona	2	0	0	1.000	54	23
San Francisco	1	1	0	.500	46	53
Seattle	0	2	0	.000	40	67
St. Louis	0	2	0	.000	16	79

Week 2

Monday's results
Philadelphia at Dallas
Baltimore at Houston (ppd.)
Sunday's results
Green Bay 48, Detroit 25
N.Y. Giants 41, St. Louis 13
Indianapolis 18, Minnesota 15
Oakland 23, Kansas City 8
Carolina 20, Chicago 17
Washington 29, New Orleans 24
Tennessee 24, Cincinnati 7
Buffalo 20, Jacksonville 16
San Francisco 33, Seattle 30 (OT)
Tampa Bay 24, Atlanta 9
New England 19, N.Y. Jets 10
Arizona 31, Miami 10
Denver 39, San Diego 38
Pittsburgh 10, Cleveland 6

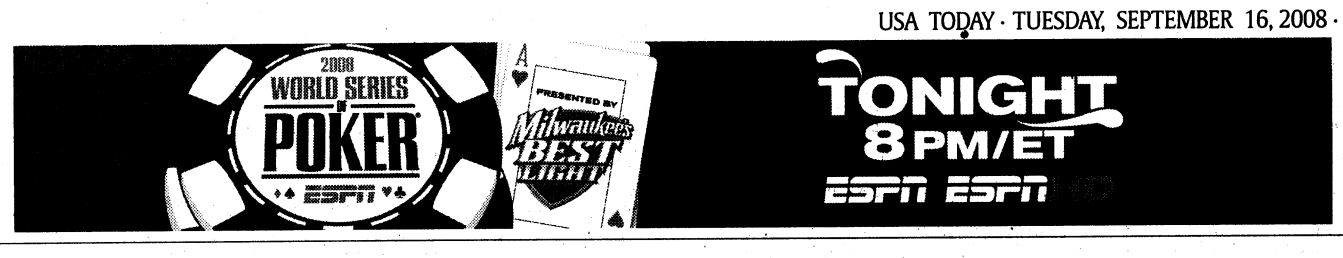

Update

A quick read on the news of the day

Olympic medalist tells of sexual abuse

Margaret Hoelzer, the U.S. swimmer who won three medals at the Beijing Olympics, says she was 5 years old when a playmate's father started sexually abusing her, the Associated Press reported Monday.

Although the timeline is a bit fuzzy due to her young age, Hoelzer and her mother believe the abuse went on for at least two years, ending when that family moved away.

"I was going to their house on a regular basis," Hoelzer said in an interview with the AP. "I would spend the night at their house from time to time. ... It was definitely a situation where I was taught to trust that person."



AP

Hoelzer

Even after the abuse stopped, it took years to realize what happened.

The alleged molester was arrested. There was no real physical evidence because Hoelzer wasn't raped. Also, the passage of time and a child's still-developing memory raised doubts about whether a conviction could be reached. The case was taken to a grand jury, but no formal charges were ever brought.

"I was very angry for a long time that nothing happened and he got off scot free," Hoelzer conceded.

"Now that I'm older," she added, "I realize that's not how it is. A lack of evidence is just a lack of evidence."

Dutch doubles team wins at Paralympics

Korie Homan and **Sharon Walraven** won gold in wheelchair tennis at the Paralympics on Monday in Beijing, defeating Dutch compatriots **Jiske Griffioen** and **Esther Vergeer** 2-6, 7-6 (6-4), 6-4. The Paralympics wind down today with the final day Wednesday.

▶ Swimmer **Kelley Becherer** of Sheboygan, Wis., claimed gold Monday in the women's 50-meter freestyle with a time of 27.85 seconds. ... In wheelchair rugby, the USA beat Great Britain 35-32 to earn a berth in the gold-medal game. The Americans play Australia today. ... The U.S. women's wheelchair basketball team beat Germany 50-38 to claim gold. **Christina Ripp** led the team with 16 points. ... In the men's shot put, Iraq war veteran **Scott Winkler** of Grovetown, Ga., finished in fifth place, setting a personal best — 11.27 meters and 995 points.

Witchcraft rumor sparks riot at soccer game

Accusations that a soccer player was using witchcraft during a match in eastern Congo sparked a riot that killed 13 people, a U.N.-funded radio station reported Monday. Most of the victims were between the ages of 11 and 16, Radio Okapi said. They were suffocated as panicked crowds ran for the exits during the mayhem Sunday in Butembo in eastern Congo's North Kivu province. Radio Okapi said police tried to control the violence at Matokeo stadium by firing into the air to protect their commander, who was hit in the head and wounded by fans.

▶ In Major League Soccer, the New York Red Bulls signed goalkeeper **Terry Boss**, the older brother of New York Giants tight end **Kevin Boss**, to their roster on Monday.

NCAA rules against N.C. prep school

Athletes attending Charis Prep school in Wilson, N.C., could face a tougher path to NCAA eligibility after the organization did not approve the school's academic credentials Monday. The decision means the NCAA will not use the school's core courses, grades or graduation records to determine freshman eligibility although students enrolled this year can still ask the NCAA for individual reviews. Charis Prep has appealed. Two highly recruited basketball players at the school that could be affected are **Bawa Muniru**, a 6-9 forward from Ghana, who is being recruited by several big schools, including Indiana; and **Keith DeWitt**, a 6-10 forward who has committed to Missouri.

▶ UNC-Asheville's **Kenny George**, at 7-foot-7 the nation's tallest college basketball player, might not play this season because of a foot injury. George had two surgical procedures on an infected right foot, the school said.

Garcia wins 15th stage; Contador leads Vuelta

David Garcia Dapena of Spain won the 15th leg of the Spanish Vuelta on Monday, while compatriot **Alberto Contador** held the overall lead. Garcia Dapena completed the 126-mile route from Cudillero to Ponferrada in a time of 5 hours, 2 minutes, 27 seconds. Contador holds an overall lead of 1:17 over the USA's **Levi Leipheimer**.

▶ Italian cyclist **Dario Frigo** and his wife, **Susan**, were given suspended sentences of six months each Monday after being convicted on drug charges in Albertville, France. The banned endurance-boosting hormone EPO were found in her car during the 2005 Tour de France.

Briefly ...

Olin Stephens, a naval architect who designed eight America's Cup winners along with thousands of cruising and racing yachts, has died. He was 100. Stephens, the senior member of the New York Yacht Club, died Sept. 13 in Hanover, N.H., US Sailing reported on its website, without giving a cause. ... A Kentucky safety panel on Monday voted to outlaw certain kinds of whips and riding crops that have a snapper — strands of material at the end that can leave welts on horses — in harness racing. It also recommended restrictions on the way in which a driver can hit a horse. The Kentucky Horse Racing Commission could approve the new rules at its next meeting Sept. 22.

Compiled by Cesar Brioso from staff and wire reports

For the record

USA TODAY.com Get the latest news and player stats for your fantasy sports teams. Visit us on the Web at sports.usatoday.com

Deals

Baseball

▶ **American League**

New York Yankees: Recalled P Humbero Sanchez from Trenton (Eastern/AA) and C Francisco Cervelli from Scranton/Wilkes-Barre (International/AAA).

▶ **National League**

Milwaukee Brewers: Fired manager Ned Yost. Named Dale Sveum interim manager.

Football

▶ **National Football League**

New England Patriots: Re-signed FB Kyle Eckel. Released TE Stephen Spach. Re-signed DB Mark Dillard to the practice squad. Released P Tom Malone from the practice squad.

New York Jets: Signed LB Kenwin Cummings and OL Stanley Daniels to the practice squad. Released OL Matt McChesney and LB Brandon Renkart from the practice squad.

Hockey

▶ **National Hockey League**

Carolina Hurricanes: Signed LW Matt Murley to a one-year contract.

Soccer

▶ **Major League Soccer**

D.C. United: Claimed D Ryan Miller off waivers from Columbus.

New York Red Bulls: Signed G Terry Boss.

College

Fort Valley State (Ga.): Named Sean Stanley interim athletic director.

Nebraska Wesleyan: Named Eric Jensen women's basketball coach.

Tennis

TOE Life Ceramics Ghaugzhou International Open

Monday's results from Guangzhou, China

Surface: Hard. **Purse:** $175,000.

Singles — First round: Karin Knapp, Italy, def. Zhang Shuai, China, 7-6 (8-6), 1-6, 6-1. **Lu Jingjing**, China, def. Ekaterina Dzehalevich, Belarus, 7-6 (7-4), 6-2. **Mariya Koryttseva** (8), Ukraine, def. Akgul Amanmuradova, Uzbekistan, 6-4, 6-4. **Olga Govortsova** (6), Belarus, def. Yan Zi, China, 6-3, 6-2. **Alla Kudryavtseva**, Russia, def. Anastasia Pavlyuchenkova, Russia, 6-4, 4-6, 6-3. **Ioana Raluca Olaru**, Romania, def. Aniko Kapros, Hungary, 6-7 (5), 6-4, 6-1.

ATP money leaders
Through Sunday

1. Rafael Nadal	$6,583,074
2. Roger Federer	$4,561,341
3. Novak Djokovic	$3,831,382
4. Andy Murray	$2,334,965
5. Nikolay Davydenko	$1,521,606
6. David Ferrer	$1,095,268
7. Andy Roddick	$1,047,237
8. Stanislas Wawrinka	$918,781

WTA money leaders
Through Sunday

1. Serena Williams	$3,641,548
2. Ana Ivanovic	$2,563,675
3. Jelena Jankovic	$2,333,760
4. Venus Williams	$2,272,130
5. Dinara Safina	$2,145,920
6. Maria Sharapova	$1,937,879
7. Elena Dementieva	$1,482,994
8. Svetlana Kuznetsova	$1,160,684

Sports on TV

Times Eastern. Programs live unless noted. Check local listings.

Minor league baseball: Triple-A Championship, Scranton/Wilkes-Barre vs. Sacramento, at Oklahoma City (ESPN2, 8 p.m.).

Soccer: UEFA Champions League, Bordeaux at Chelsea, at London (ESPN2, 2:30 p.m.); Sporting at Barcelona (ESPN Classic, 5 p.m., same-day tape).

▶ Complete TV listings, 8D

Hockey

National Hockey League
Preseason

Saturday's games
N.Y. Rangers at Ottawa, 7
Tampa Bay at Pittsburgh, 7:30
Sept. 22
Montreal vs. Boston, 6
at Halifax, Nova Scotia
New Jersey at Philadelphia, 7
Ottawa at N.Y. Rangers, 7
Buffalo at Toronto, 7:30
Pittsburgh at Tampa Bay, 7:30
St. Louis vs. Los Angeles, 8
at Kansas City, Mo.
Vancouver at Edmonton, 9
Phoenix at Los Angeles, 10:30
Sept. 23
Boston vs. N.Y. Islanders, 6:30
at Moncton, New Brunswick
Buffalo vs. Montreal, 7
at Roberval, Quebec
N.Y. Rangers at Tampa Bay, 7:30
Columbus at Chicago, 8:30
Dallas at St. Louis, 8:30
Florida at Calgary, 9
Edmonton at Vancouver, 10
Sept. 24
Montreal at Detroit, 7
N.Y. Rangers at New Jersey, 7
Philadelphia at Ottawa, 7
Washington at Carolina, 7
Toronto at Pittsburgh, 7:30
Columbus at Minnesota, 8
Calgary vs. Phoenix, 8:30
at Winnipeg, Manitoba
Los Angeles at Colorado, 9
Florida at Edmonton, 9
San Jose at Anaheim, 10
Sept. 25
Detroit vs. Boston, 6
at Halifax, Nova Scotia
Carolina at Washington, 7
Tampa Bay at N.Y. Rangers, 7
N.Y. Islanders vs. Philadelphia, 7
at London, Ontario
Atlanta at Nashville, 8
Colorado at Dallas, 8:30
Florida at Edmonton, 9
Phoenix at Calgary, 9

Football

National Football League
Week 3

Sunday's games
Kansas City at Atlanta, 1
Oakland at Buffalo, 1
Tampa Bay at Chicago, 1
Carolina at Minnesota, 1
Miami at New England, 1
Cincinnati at N.Y. Giants, 1
Houston at Tennessee, 1
Arizona at Washington, 1
New Orleans at Denver, 4:05
Detroit at San Francisco, 4:05
St. Louis at Seattle, 4:05
Cleveland at Baltimore, 4:15
Jacksonville at Indianapolis, 4:15
Pittsburgh at Philadelphia, 4:15
Dallas at Green Bay, 8:15
Monday's game
N.Y. Jets at San Diego, 8:30
▶ NFL standings, 8C

College
Wednesday's game
Kansas State at Louisville, 8
Thursday's games
Ark.-Pine Bluff at Alcorn State, 7:30
West Virginia at Colorado, 8:30
North Dakota at Idaho State, 8:35

Canadian Football League

East	W	L	T	Pts.	PF	PA
Montreal	7	4	0	14	373	277
Toronto	4	7	0	8	237	357
Winnipeg	3	8	0	6	249	302
Hamilton	2	9	0	4	277	346
West	**W**	**L**	**T**	**Pts.**	**PF**	**PA**
Saskatchewan	8	3	0	16	295	255
Calgary	7	4	0	14	335	295
Edmonton	7	4	0	14	348	302
British Columbia	6	5	0	12	320	300

Friday's game
Winnipeg at Hamilton
Saturday's game
Toronto at Calgary
British Columbia at Saskatchewan

Today's line

www.dannysheridan.com provides exclusive odds for USA TODAY. Home teams in caps.

National Football League
Sunday's games

Favorite	Line	Underdog	Pts.
ATLANTA	5	Kansas City	36
BUFFALO	9	Oakland	36
TENNESSEE	4½	Houston	38
N.Y. GIANTS	13	Cincinnati	41½
WASHINGTON	3	Arizona	41½
NEW ENGLAND	12½	Miami	34½
CHICAGO	3	Tampa Bay	35½
MINNESOTA	3½	Carolina	37
SAN FRAN.	4	Detroit	45½
DENVER	5	New Orleans	51
SEATTLE	10	St. Louis	44
PHILADELPHIA	NL	Pittsburgh	—
INDIANAPOLIS	5	Jacksonville	42
BALTIMORE	2½	Cleveland	39
Dallas	NL	GREEN BAY	—

Monday's game

SAN DIEGO	9	N.Y. Jets	44

College football
Wednesday's game

Favorite	Line	Underdog
Kansas State	4	LOUISVILLE

Thursday's game

West Virginia	3	COLORADO

Friday's game

CONNECTICUT	13½	Baylor

Saturday's games

PENN STATE	28	Temple
BOSTON COLLEGE	10½	Central Florida
NORTHWESTERN	10½	Ohio
CINCINNATI	12	Miami (Ohio)
MISSISSIPPI	6½	Vanderbilt
GEORGIA TECH	7½	Miss. State
BRIG. YOUNG	28½	Wyoming
Lsu	3	AUBURN
Alabama	9½	ARKANSAS
SOUTHERN MISS.	9½	Marshall
Houston	6	COLO. STATE
Rutgers	4½	NAVY
N. CAROLINA	1½	Virginia Tech
PITTSBURGH	1½	Iowa
FLORIDA STATE	4	Wake Forest
MICHIGAN STATE	8½	Notre Dame
OREGON	11	Boise State
Utah	7½	AIR FORCE
TULSA	10½	New Mexico
INDIANA	3½	Ball State
PURDUE	10½	Central Mich.
Akron	8½	ARMY
MARYLAND	21½	Eastern Mich.
Miami (Fla.)	4	TEXAS A&M
East Carolina	7½	N.C. STATE
MISSOURI	34	Buffalo
Fresno State	6½	TOLEDO
TEXAS	30½	Rice
UTAH STATE	4½	Idaho
Tcu	24½	S. METHODIST
Florida	7½	TENNESSEE
Georgia	6½	ARIZONA STATE
UNLV	3	Iowa State
STANFORD	9	San Jose State
TEXAS-EL PASO	6½	N. Mexico State
Arizona	2	UCLA
OHIO STATE	21	Troy
ARKANSAS STATE	4½	Middle Tenn.
TULANE	5½	La.-Monroe
MINNESOTA	7	Florida Atlantic
South Florida	28	FLA. INT.
LA.-LAFAYETTE	2½	Kent State

▶ MLB lines, 4-5C

Soccer

Major League Soccer

Eastern	W	L	T	Pts.	GF	GA
Columbus	13	6	5	44	41	30
New England	12	7	5	41	35	33
Chicago	11	8	5	38	30	20
New York	9	7	8	35	30	30
D.C. United	10	11	3	33	39	38
Kansas City	7	9	8	29	26	33
Toronto	7	11	6	27	25	33
Western	**W**	**L**	**T**	**Pts.**	**GF**	**GA**
Houston	10	5	9	39	34	28
Salt Lake	8	9	7	31	30	31
Chivas USA	8	10	6	30	31	36
San Jose	7	9	8	29	24	28
Colorado	9	12	3	30	32	32
Dallas	6	9	9	27	32	32
Los Angeles	6	10	8	26	44	49

Thursday's game
New York at Columbus, 7
Saturday's games
Toronto at Kansas City, 8
San Jose at Houston, 8:30
Chivas USA at Salt Lake, 9
New England at Colorado, 9
D.C. United at Los Angeles, 11
Sept. 21
Dallas at Chicago, 3
Sunday's result
Colorado 2, Chicago 0

USL First Division

	W	L	T	Pts.	GF	GA
x-Puerto Rico	15	6	7	52	42	22
x-Vancouver	14	7	8	50	31	26
x-Montreal	12	11	5	41	32	25
xz-Rochester	11	9	9	41	35	31
x-Charleston	11	11	7	40	33	34
x-Seattle	10	9	10	40	35	33
Minnesota	9	11	9	36	37	37
Atlanta	8	11	9	33	36	48
Carolina	7	11	10	31	31	42
Portland	7	12	10	31	26	32
Miami	6	12	10	28	26	34

x-clinched playoff spot; z-deducted one point for use of an ineligible player.
Wednesday's game
Rochester at Miami
Friday's game
Atlanta at Puerto Rico
Carolina at Charleston
Saturday's game
Portland at Carolina
Montreal at Minnesota
Vancouver at Seattle
Sept. 21
Atlanta at Miami
Puerto Rico at Montreal
End of regular season
Sunday's result
Rochester 1, Carolina 1

CONCACAF Champions League
Group Stage
Group A
Tuesday's game
Saprissa (Costa Rica) at D.C. United
Wednesday's game
Cruz Azul (Mex.) at Marathon (Hond.)
Group B
Tuesday's game
Pumas (Mex.) at San Francisco (Pan.)
Wednesday's game
Firpo (El Salvador) at Houston Dynamo
Group C
Wednesday's game
Joe Public (Trinidad) at Montreal
Thursday's game
Olimpia (Honduras) at Atlante (Mexico)
Group D
Tuesday's game
Tauro (Panama) at Puerto Rico Islanders
Wednesday's game
Municipal (Guate.) at Santos (Mexico)

English Premier League
Monday's result
Aston Villa 2, Tottenham 1

UEFA Champions League
First round
Group A
Today's games
Bordeaux at Chelsea, 2:45
CFR Cluj at AS Roma, 2:45
Group B
Today's games
Inter Milan at Panathinaikos, 2:45
Anorthosis Famagusta
at Werder Bremen, 2:45
Group C
Today's games
Sporting Lisbon at Barcelona, 2:45
Shakhtar Donetsk at Basel, 2:45
Group D
Today's games
Liverpool at Olympique Marseille, 2:45
Atletico Madrid at PSV Eindhoven, 2:45
Group E
Wednesday, Sept. 17
Aalborg at Celtic, 2:45
Villarreal at Manchester United, 2:45
Group F
Wednesday's games
Fiorentina at Lyon, 2:45
Bayern Munich
at Steaua Bucharest, 2:45
Group G
Wednesday's games
Arsenal at Dynamo Kiev, 2:45
Fenerbahce at Porto, 2:45
Group H
Wednesday's games
Zenit St. Petersburg at Juventus, 2:45
BATE Borisov at Real Madrid, 2:45

Basketball

WNBA

Eastern	W	L	Pct.	GB
y-Detroit	22	12	.647	—
x-Connecticut	21	13	.618	1
x-New York	19	15	.559	3
x-Indiana	17	17	.485	5
Chicago	12	22	.353	10
Washington	10	24	.294	12
Atlanta	4	30	.118	18
Western	**W**	**L**	**Pct.**	**GB**
y-San Antonio	24	10	.706	—
x-Seattle	22	12	.647	2
x-Los Angeles	20	14	.588	5
x-Sacramento	18	15	.545	5½
Phoenix	16	18	.471	8
Houston	16	17	.485	7½
Minnesota	16	18	.471	8

x-clinched playoff berth; y-clinched conference
Monday's result
Sacramento vs. Houston
at San Marcos, Texas
Sunday's results
Indiana 103, Phoenix 89
Detroit 61, New York 59
Minnesota 96, Washington 70
Houston 79, Chicago 76
Los Angeles 65, Seattle 48
End of regular season

Playoffs
Semifinals (best-of-three)
Western Conference
San Antonio vs. Sacramento
Seattle vs. Los Angeles
Thursday's game
San Antonio at Sacramento, 9
Friday's game
Seattle at Los Angeles, 10:30
Saturday's game
Sacramento at San Antonio, 9
Sunday's game
Los Angeles at Seattle, 5
Monday's game
Sacramento at San Antonio, TBD*
Tuesday's game
Los Angels at Seattle, 9*
Eastern Conference
Detroit vs. Indiana
Connecticut vs. New York
Thursday's game
Connecticut at New York, 7
Friday's game
Detroit at Indiana, 7
Saturday's game
New York at Connecticut, 7
Sunday's game
Indiana at Detroit, 3
Monday'a gme
New York at Connecticut, 7*
Tuesday's game
Indiana at Detroit, TBD*
*-if necessary

Polls

Football

▶ **Football Championship Subdivision (Division I-AA) top 25:**

Rank, school (1st)	W-L	Pts.	LW
1. Appalachian St. (17)	1-1	686	2
2. N. Dakota State (9)	2-1	659	1
3. Richmond	2-1	619	4
4. Montana (2)	2-0	618	3
5. James Madison	2-1	592	7
6. Delaware	1-1	549	6
7. Northern Iowa	1-1	493	8
8. McNeese State	1-1	462	9
9. Massachusetts	2-1	456	5
10. New Hampshire	2-0	428	10
11. Cal Poly	1-1	394	12
12. Wofford	2-0	388	11
13. South Dakota State	2-1	376	17
14. Georgia Southern	2-1	274	15
14. Southern Illinois	1-1	274	13
16. Central Arkansas	3-0	260	19
17. Eastern Wash.	0-2	258	14
18. Elon	2-1	239	18
19. Villanova	1-1	185	21
20. Eastern Illinois	1-2	174	20
21. Western Illinois	1-2	147	16
22. The Citadel	1-1	93	22
23. Furman	2-1	87	23
24. Youngstown State	1-2	60	24
25. Liberty	3-0	59	—

Others receiving votes: Harvard (40), Northern Arizona (31), South Carolina State (26), Hampton (20), Jacksonville State (19), Sam Houston State (17), Delaware State (16), Montana State (15), Tennessee State (10), Maine (9), Sacramento State (8), Prairie View A&M (8), UC Davis (8), Eastern Kentucky (8), North Dakota (7), Holy Cross (6), San Diego (6), Weber State (5), Yale (4), Dayton (2), Lafayette (2), Fordham (1), Northeastern (1), Florida A&M (1).

▶ **NAIA coaches top 25:**

Rank, school	W-L	Pts.	LW
1. Carroll (Mont.) (18)	3-0	418	1
2. Sioux Falls (S.D.)	2-0	401	2
3. Missouri Valley	2-0	378	3
4. Saint Francis (Ind.)	2-0	368	4
5. Ohio Dominican	2-0	365	5
6. Morningside (Iowa)	2-0	338	7
7. MidAm. Nazarene (Kan.)	2-0	320	12
8. Virginia-Wise	2-0	290	14
9. Friends (Kan.)	1-0	284	11
10. Saint Ambrose (Iowa)	1-1	255	10
11. Lindenwood (Mo.)	1-1	235	9
12. NW Oklahoma State	1-1	230	15
13. Bethel (Kan.)	1-0	213	17
14. Northwestern (Iowa)	1-1	208	13
15. Mont. State-Northern	2-0	195	—
16. Jamestown (N.D.)	1-1	122	19
17. Georgetown (Ky.)	1-1	121	16
18. Union (Ky.)	2-0	113	—
18. Black Hills State (S.D.)	1-1	113	18
20. Valley City St. (N.D.)	2-0	109	—
21. Cumberlands (Ky.)	1-1	108	22
22. St. Francis (Ill.)	2-0	105	—
23. S. Nazarene (Okla.)	2-1	79	—
24. Bethel (Tenn.)	0-2	48	6
25. Mid. Lutheran (Neb.)	2-0	41	—

Baseball

AAA Championship
Today's game
Scranton/Wilkes-Barre vs. Sacramento at Oklahoma City, 8

Pacific Coast League (AAA)
Championship (best-of-5)
▶ **Sacramento def. Oklahoma (3-1)**
Sunday's result
Sacramento 4, Oklahoma 2

Eastern League (AA)
Championship (best-of-5)
▶ **Trenton def. Akron (3-1)**
Sunday's result
Trenton 5, Akron 1

Southern League (AA)
Championship (best-of-5)
▶ **Mississippi def. Carolina (3-2)**
Saturday's result
Mississippi 3, Carolina 2 (10)

Texas League (AA)
Championship (best-of-5)
▶ **Arkansas, Frisco tied (2-2)**
Monday's result
Arkansas at Frisco
Sunday's result
Frisco 3, Arkansas 1

California League (A+)
Championship — (best-of-5)
▶ **Stockton def. Lancaster (3-1)**
Sunday's result
Stockton 9, Lancaster 3

Lotteries across the USA

State lottery numbers for Monday, Sept. 15:
Numbers free on the Web at www.usatoday.com

Arizona
Pick 3
Pick 5

California
Midday 3 0-9-0
Daily Derby
Race time
Daily 3
Daily 4
Fantasy 5

Colorado
Cash 5 3-7-9-20-31

Connecticut
Midday 3 8-3-9
Midday 4 8-5-0-0
Daily
Play 4
Cash 5

Delaware
Midday 3 1-6-1
Midday 4 3-3-5-9
Play 3
Play 4
Lotto

District of Columbia
Midday 3 2-4-5
Midday 4 5-4-1-0
Daily 5-5-6
DC-4 2-3-4-9
Rolling Cash 5 8-12-20-21-32
Daily Six 4-5-15-27-32-35
Bonus 20

Florida
Midday 3 1-1-0
Midday 4 5-3-2-2
Cash 3 7-1-0
Play 4 6-2-3-3
Fantasy 5

Georgia
Midday 3 3-4-4
Midday 4 8-3-7-8
Cash 3 0-9-8
Cash 4
Fantasy 5

Idaho
Pick 3

Illinois
Midday 3 9-1-5
Midday 4 3-8-1-9
Daily
Pick 4
Little lotto
Lotto

Indiana
Midday 3 1-6-6
Midday 4 3-0-2-3
Midday 5 15-16-18-26-30
Daily 3
Daily 4
Lucky 5

Iowa
Midday 3 9-1-5
Midday 4 3-8-1-9
Pick 3
Pick 4
Cash Game 3-10-21-30-34

Kansas
Pick 3
Cash
Bonus
2by2

Kentucky
Midday 3 2-5-2
Midday 4 3-6-0-1
Pick 3
Pick 4
Cash
Cash ball

Louisiana
Pick 3
Pick 4

Maryland
Midday 3 9-8-2
Midday 4 8-0-4-7
Pick 3 6-5-5
Pick 4 7-5-3-4
Match 5 3-5-10-20-34
Bonus Ball 4

Massachusetts
Midday Numbers 4-2-7-2
Numbers 8-8-7-9
Cash Winfall

Michigan
Midday 3 0-5-5
Midday 4 3-3-2-6
Daily 3 1-5-6
Daily 4 9-6-3-3
Fantasy 5 9-16-33-35-37
Keno 1-2-4-7-11-13-14-24-26-27-32-34-36-38-44-53-56-58-62-70-73-76

Minnesota
Daily 3 9-5-7
Northstar... 2-9-14-25-26

Missouri
Midday 3 6-2-1
Midday 4 3-8-9-0
Pick 3 2-5-9
Pick 4 3-0-4-7
ShowMe 16-24-30-37-38

Nebraska
Pick 3
Pick 5
2by2

New Jersey
Midday 3 3-1-9
Midday 4 4-7-0-0
Pick 3 0-0-9
Pick 4 7-5-6-9
Cash 5 2-8-17-23-26
Pick 6 6-13-14-35-43-47

New Mexico
Pick 3
Roadrunner
Bonus

New York
Midday 3 4-4-2 (10)
Midday 4 4-7-5-7 (23)
Daily 0-6-1 (7)
Win 4 4-3-4-8 (19)
Pick 10 14-20-24-26-27-30-35-37-40-45-49-50-53-57-60-62-64-69-75-78
Take 5

North Carolina
Midday 3 7-1-0
Pick 3
Cash 5

Ohio
Midday 3 7-4-7
Midday 4 5-2-1-1
Midday Ten-Oh 2-16-18-20-22-27-33-43-44-46-53-58-61-63-64-69-70-78-79-80
Pick 3 3-6-9
Pick 4 5-2-3-8
Ten-Oh 2-4-5-9-12-21-22-24-25-31-35-40-44-45-49-50-54-61-62-65
Rolling Cash 5 1-10-23-24-28
Classic Lotto 11-22-25-27-44-45

Oklahoma
Pick 3

Oregon
Pick 4
Megabucks
Win for Life

Pennsylvania
Midday 3 5-5-0
Midday 4 2-0-5-1
Midday Quinto 1-6-4-1-5
Treasure Hunt 2-18-24-25-27
Daily 8-0-2
Big 4 3-4-2-9
Quinto 2-1-0-4-0
Cash 5 2-12-18-34-40
Mix & Match 9-19-3-6-5

Rhode Island
Daily 9-9-6-5

South Carolina
Midday 3 4-6-5
Midday 4 8-8-2-9
Pick 3 9-4-2
Pick 4 6-7-4-5
Cash 5 5-30-3-8-18
Multiplier 4

Tennessee
Midday 3 5-4-8
Midday 4 0-0-8-4
Cash 3 8-1-7
Cash 4 7-3-5-7
Lotto 5

Texas
Midday 3 5-1-3 (9)
Midday 4 4-4-9-4 (21)
Pick 3
Pick 4
Cash 5
Two Step
Bonus

Tri-State
Midday 3 1-5-6
Midday 4 2-9-0-6
Daily 7-0-9
Play 4 8-4-8-8

Virginia
Midday 3 9-8-9
Midday 4 9-9-8-4
Midday 5 7-11-13-25-29
Daily
Pick 4
Cash 5

Washington
Daily
Keno
Lotto
Hit 5

West Virginia
Daily 3 8-3-4
Daily 4 3-0-1-2
Cash 25 4-5-6-10-13-18

Wisconsin
Pick 3
Pick 4
Badger 5
SuperCash

These numbers are printed based on the best information available at time of publication. Please verify numbers with local lottery boards for official results.

Sunday late numbers — Oregon — Pick 4: 0-7-7-5, 1-1-5-8, 0-6-1-3, 5-6-1-7.

Sagarin college football ratings

These computer ratings for Division I football were devised by Jeff Sagarin, a 1970 MIT mathematics graduate. The rating is a numerical measure of the team's strength. A hypothetical victory margin is determined by comparing the rating of the two teams after adding 2.87 points to the home team. This home edge will vary during the season. Only Division I games are counted for rating and schedule strength. *-Football Championship Subdivision (Division I-AA) team.

A diminishing-returns principle exists to prevent teams from building up ratings by running up large victory margins against weak teams. Instead, it rewards teams that do well against good opponents. The BCS (Bowl Championship Series) does not factor in scoring margin. For more Sagarin ratings go to www.usatoday.com.

Home Adv.: 2.87	Rating	W-L	Sched	Rnk	BCS	Rnk
1. Southern California	100.39	2-0	79.02	17	96.98	1
2. Oklahoma	92.50	3-0	64.22	94	90.44	2
3. Florida	91.94	2-0	68.11	62	89.08	4
4. LSU	89.99	2-0	57.44	145	88.24	5
5. Georgia	89.66	3-0	67.83	66	90.23	3
6. Texas	87.13	2-0	57.87	142	85.67	13
7. Penn State	87.08	3-0	59.15	131	83.97	15
8. Brigham Young	86.97	3-0	68.57	59	87.40	7
9. Auburn	86.70	3-0	65.54	81	87.31	8
10. Oregon	85.82	3-0	65.03	84	85.96	11
11. Virginia Tech	85.37	2-1	72.47	43	87.58	6
12. Ohio State	85.16	2-1	70.71	52	86.94	9
13. Alabama	85.13	3-0	64.67	88	83.53	16
14. Wisconsin	85.04	3-0	66.46	75	85.93	12
15. Utah	84.68	3-0	68.20	61	86.14	10
16. California	84.08	2-1	72.56	42	82.41	17
17. TCU	84.02	3-0	60.12	119	82.18	19
18. Missouri	82.34	3-0	52.90	170	81.36	21
19. Texas Tech	81.89	3-0	59.12	133	81.37	20
20. West Virginia	81.66	1-1	71.13	50	85.64	14
21. Tennessee	80.68	1-1	64.69	87	80.62	25
22. Wake Forest	80.60	2-0	67.98	64	79.90	28
23. Boston College	80.56	1-1	67.38	68	78.88	32
24. Florida State	80.38	2-0	42.50	201	76.35	46
25. East Carolina	80.36	3-0	76.36	22	80.56	26
26. South Florida	80.29	3-0	62.05	108	80.97	23
27. Georgia Tech	80.29	2-1	73.42	38	80.22	27
28. Kentucky	80.07	3-0	58.68	136	80.64	24
29. Iowa	79.95	3-0	54.19	163	76.39	45
30. Nebraska	79.84	3-0	58.39	138	78.43	33
31. Kansas	79.81	2-1	62.51	105	77.94	40
32. Boise State

Sprint®

We're revolutionizing customer service one phone at a time.

***Introducing the ReadyNow program**, personalized service to unleash the power of your phone.*

Now you can take advantage of all the cool things phones can do these days, without the hassle. Just come into a select Sprint Store and we'll set up your email, voicemail, data and much more. Then we'll show you how it all works, one-on-one. Simply set up an appointment online or in-store, and we'll get you going in no time.

The wireless revolution continues. Only on the Now Network.™



1-800-SPRINT-1 *sprint.com/readynow*

ReadyNow
At participating stores.

©2008 Sprint.

www.usatoday.com

USA TODAY

Money

SECTION B

Tuesday, September 16, 2008

Business Travel

Overhead bins get overstuffed

Checked-bag fees mean tighter storage space on flights. 3B



Samsonite

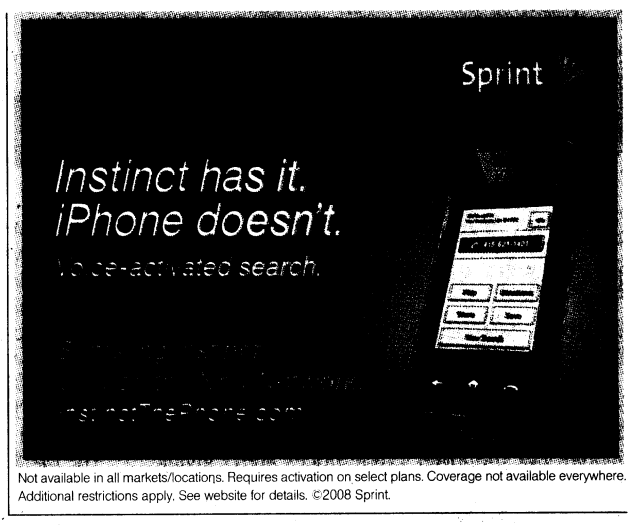

Not available in all markets/locations. Requires activation on select plans. Coverage not available everywhere. Additional restrictions apply. See website for details. ©2008 Sprint.

11,422

Markets in turmoil, 1A | Lehman files record bankruptcy, 2B | How safe is your money? 2B | New York prepares for aftermath, 4B

Dow tumbles 504

Over $700 billion in wealth obliterated

By Matt Krantz and Adam Shell
USA TODAY

The stock market suffered its worst rout in seven years Monday amid growing fears that the credit crunch is entering a more dangerous phase.

With a growing number of U.S. investment banks, insurers and other financial institutions fighting for survival, some investors are coming to the conclusion that the entire system is at risk.

"The fear is that mortgage credit risk exists everywhere," says James Stack, president of InvesTech Research. "As a market historian who has been through the '87 crash and 2000 tech meltdown, I can't say I'm not concerned."

Stocks suffered their worst losses since the Sept. 11 terror attacks as jittery investors struggled to digest one of the biggest and most sudden upheavals in the financial system in decades — the collapse of Lehman Bros., the buyout of Merrill Lynch and solvency concerns at AIG.

The pain was widespread:

- The Dow Jones industrials fell 504.48 points, or 4.4%, to 10,917.51. It was the sixth-largest point drop in history.
- The Standard & Poor's 500 index dropped 59.00 points, or 4.7%, to 1192.70, its first close below 1200 since Oct. 28, 2005. Financial stocks in the S&P 500 fell a record 10.3%.
- The sell-off obliterated more than $700 billion in shareholder wealth.

Dow drops

The Dow Jones industrial average suffered its sixth-biggest point loss ever Monday. Dow's biggest daily declines:

Sept. 17, 2001 ▼685
April 14, 2000 ▼618
Oct. 27, 1997 ▼554
Aug. 31, 1998 ▼513
Oct. 19, 1987 ▼508
Sept. 15, 2008 ▼504

Source: USA TODAY research

Market veteran Hugh Johnson of Johnson Illington Advisors called the market turbulence "historic." Investors were encouraged earlier in the day as the S&P 500 traded above its prior closing low for the year. But the selling pressure gained, and the index hit a fresh low for the year. It's now 23.8% off its all-time high.

The bulk of the selling centered around stocks in the insurance and diversified financial industries. AIG fell 61% and Lehman fell $3.44, or 94%, to 21 cents.

Selling was exacerbated by so-called short sellers, who bet that stocks will fall further, says Todd Leone, a trader at Cowen. A short seller profits by selling borrowed shares and buying them back at lower prices. "It seems like everyone is saying who is next to fail," Leone says.

While panic selling hadn't set in early Monday, that doesn't mean it won't, says Edward Wedbush, president of Wedbush Morgan Securities. "The selling is disciplined, and the panic part has not shown up," he says. "The question is, will it show up? It could get considerably worse."

But other investors are optimistic this is the washing out that's needed for the system to heal, says Jon Merriman, CEO at investment bank Merriman Curhan Ford.

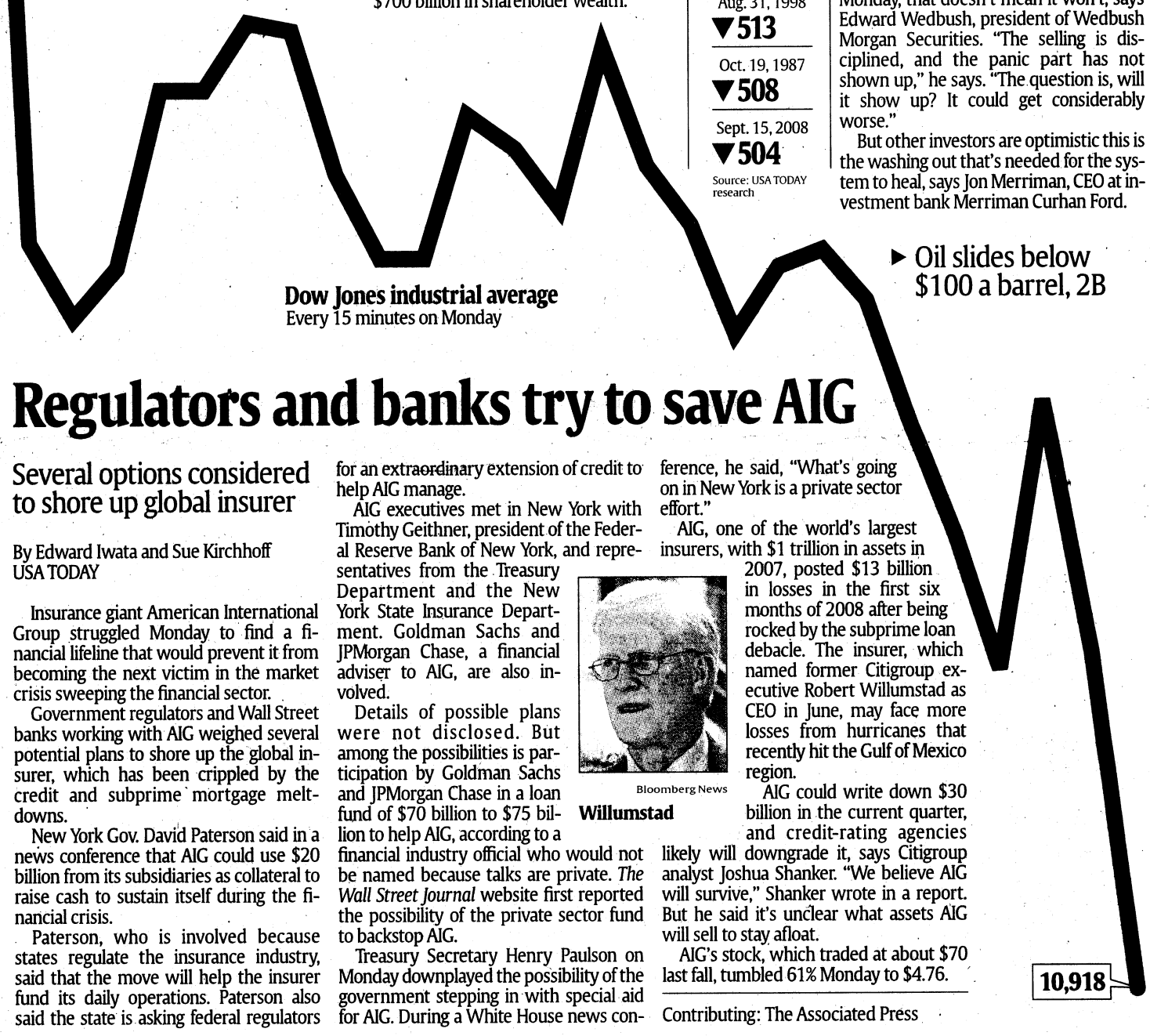

Dow Jones industrial average
Every 15 minutes on Monday

▸ Oil slides below $100 a barrel, 2B

Source: USA TODAY research

By Veronica Salazar, USA TODAY

Regulators and banks try to save AIG

Several options considered to shore up global insurer

By Edward Iwata and Sue Kirchhoff
USA TODAY

Insurance giant American International Group struggled Monday to find a financial lifeline that would prevent it from becoming the next victim in the market crisis sweeping the financial sector.

Government regulators and Wall Street banks working with AIG weighed several potential plans to shore up the global insurer, which has been crippled by the credit and subprime mortgage meltdowns.

New York Gov. David Paterson said in a news conference that AIG could use $20 billion from its subsidiaries as collateral to raise cash to sustain itself during the financial crisis.

Paterson, who is involved because states regulate the insurance industry, said that the move will help the insurer fund its daily operations. Paterson also said the state is asking federal regulators for an extraordinary extension of credit to help AIG manage.

AIG executives met in New York with Timothy Geithner, president of the Federal Reserve Bank of New York, and representatives from the Treasury Department and the New York State Insurance Department. Goldman Sachs and JPMorgan Chase, a financial adviser to AIG, are also involved.

Bloomberg News

Willumstad

Details of possible plans were not disclosed. But among the possibilities is participation by Goldman Sachs and JPMorgan Chase in a loan fund of $70 billion to $75 billion to help AIG, according to a financial industry official who would not be named because talks are private. *The Wall Street Journal* website first reported the possibility of the private sector fund to backstop AIG.

Treasury Secretary Henry Paulson on Monday downplayed the possibility of the government stepping in with special aid for AIG. During a White House news conference, he said, "What's going on in New York is a private sector effort."

AIG, one of the world's largest insurers, with $1 trillion in assets in 2007, posted $13 billion in losses in the first six months of 2008 after being rocked by the subprime loan debacle. The insurer, which named former Citigroup executive Robert Willumstad as CEO in June, may face more losses from hurricanes that recently hit the Gulf of Mexico region.

AIG could write down $30 billion in the current quarter, and credit-rating agencies likely will downgrade it, says Citigroup analyst Joshua Shanker. "We believe AIG will survive," Shanker wrote in a report. But he said it's unclear what assets AIG will sell to stay afloat.

AIG's stock, which traded at about $70 last fall, tumbled 61% Monday to $4.76.

Contributing: The Associated Press

Moneyline

Monday markets

Index	Close		Change
Dow Jones industrial average	10,917.51	▼	504.48
Nasdaq composite	2179.91	▼	81.36
Standard & Poor's 500	1192.70	▼	59.00
Treasury note, 10-year yield	3.41%	▼	0.31
USA TODAY Internet 50	121.34	▼	4.58
Oil, light sweet crude, barrel	$95.71	▼	5.47
Euro (dollars per euro)	$1.4196	▼	0.0019
Yen per dollar	105.76	▼	2.00

Sources: USA TODAY research, MarketWatch.com

▸ Market scoreboard with currencies, 5B

Daily market news on your cellphone
Send a text message to **44636** (4INFO) with **MNEWS** for the latest headlines.

Hewlett-Packard cutting 24,600 jobs

Hewlett-Packard plans to cut 7.5% of its workforce, or 24,600 jobs, in order to wring efficiencies from its recent acquisition of Electronic Data Systems, the company said Monday. In a statement issued before meeting Wall Street analysts to discuss plans for the $13.2 billion EDS merger, HP said it intends to carry out the cutbacks over the next three years, while replacing about half these jobs in new areas of its services business. HP said it will take a charge of $1.7 billion in its fiscal fourth quarter, which ends in October. Accounting for goodwill will cost $1.4 billion, while the cost of the restructuring will involve an additional $300 million. HP estimated $1.8 billion in annual cost savings once the three-year cost-cutting program is completed.

Best Buy purchasing Napster

Napster, the online music community that rose from a dorm room project to became the scourge of the global recording industry, is being bought by Best Buy for nearly $127 million as the retailer tries to boost its digital music business. The $2.65-per-share all-cash deal announced is nearly double the network's Friday closing price but a small sum for Best Buy to pay, as it gets access to Napster's 700,000 subscribers, who pay a monthly fee to access digital music catalogs. In a statement, Best Buy valued the deal at $121 million, and said the difference was due to unvested employee stock awards at Napster. Its most recent quarterly filing says Napster had about 47.9 million shares outstanding as of Aug. 8, implying a price of $126.9 million.

Wendy's approves buyout by Triarc

Shareholders approved Wendy's International $2 billion buyout by Triarc, the Arby's sandwich chain owner controlled by billionaire investor Nelson Peltz. The deal, which combines Triarc with the No. 3 U.S. hamburger restaurant, is expected to close at the end of September and the merged entity will be called Wendy's/Arby's Group, the companies said. Wendy's shares fell 84 cents to $22.00; Triarc shares fell 18 cents to $5.20.

USA TODAY opening Travel Zones

Timed to its 26th anniversary this week, USA TODAY will open its first three Travel Zone stores at Detroit Metro airport's new North Terminal on Wednesday. Featuring the newspaper's familiar colored banners, the USA TODAY stores will be divided into sections aligned with the newspaper's content. The red Sports section will carry sports magazines, for example, while the green Money section will sell books and magazines about investing and personal finance. The stores will also sell refreshments and merchandise, with stocking decisions made by its partner, HDS Retail North America. USA TODAY plans to open a Travel Zone at New York's JFK airport, as well as two within Indianapolis International Airport, by the end of the year.

By Eric Nordwall from staff and wire reports

Where are rates headed?

The Federal Reserve is expected to announce its decision on interest rate policy today at 2:15 p.m. ET. Go to money.usatoday.com.

USA TODAY Snapshots®

'Green' workplace value

If you had two job offers and one company was "green," would that have an impact on your decision?

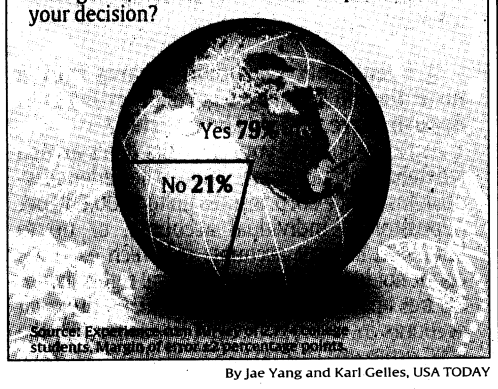

Source: Experience.com survey of 1,000 college students. Margin of error ±3 percentage points

By Jae Yang and Karl Gelles, USA TODAY

Cover story

BofA buys out Merrill in bold move

CEO: It's the 'strategic opportunity of a lifetime'

By Kathy Chu and Matt Krantz
USA TODAY

Bank of America's purchase of Merrill Lynch will create the nation's largest retail bank even as it signals the end of independence for the 94-year-old brokerage house known for bringing Wall Street to Main Street.

Bank of America's decision to acquire Merrill Lynch in an all-stock transaction — the culmination of 48 hours of frenzied negotiations — will give it the nation's largest retail brokerage network and a sizable investment banking presence.

It's a bold move and a noteworthy reversal for CEO Ken Lewis, who last fall, when steep trading losses in BofA's own investment banking division helped cut the bank's third-quarter profits by almost a third, said he wasn't interested in growing it.

"I've had all the fun I can stand in investment banking at the moment," he told banking analysts in a conference call, according to a transcript.

Lewis was more upbeat Monday about BofA's prospects with the nation's biggest brokerage house in its growing empire. Buying Merrill was the "strategic opportunity of a lifetime," Lewis said.

Investors were less enthusiastic. In a day that saw steep losses in the market, BofA's shares fell 21% to $26.55. Merrill's shares rose a penny to $17.06.

With the bank's shares worth less, that cuts the value of the transaction to less than $40 billion, or about $22 a share, from about $50 billion, or $29 a share, based on Friday's closing prices.

The acquisition is an aggressive move by Bank of America to expand its already gigantic financial footprint only two months after acquiring Countrywide, previously the nation's largest independent mortgage lender. It comes as a growing number of



Biggest U.S. banks and thrifts

Top banks and thrifts in the USA, ranked as of Sept. 15 by total assets (in billions):

Company	Assets	Deposits
Bank of America[1]	$2,882.1	$923.8
Citigroup	$2,100.4	$803.6
JPMorgan Chase	$1,775.7	$722.9
Wachovia	$812.4	$447.8
Wells Fargo	$609.1	$339.1

1 – reflects Bank of America's acquisition of Countrywide Financial and its pending acquisition of Merrill Lynch

Source: SNL Financial

Please see COVER STORY next page ▸

COOKED-TO-ORDER. COMPLIMENTARY-TO-EAT.

Enjoy a complimentary, cooked-to-order breakfast, just another way we put extra thought into everything we do.

The Hilton Family. Official Sponsor U.S. Olympic Team

COMPLIMENTARY, COOKED-TO-ORDER BREAKFAST · 2 TWO-ROOM SUITES · OPEN-AIR ATRIUMS · EVENING MANAGER'S RECEPTION*

*Subject to state and local laws. Must be of legal drinking age. ©2008 Hilton Hotels Corporation. 36USC220506

EMBASSY SUITES HOTELS®

embassysuites.com



Oil prices fall, but gas prices don't

Gas up 18.7 cents a gallon as crude slides under $100

By Barbara Hagenbaugh
USA TODAY

WASHINGTON — Oil prices closed below $100 a barrel for the first time in more than six months Monday, but the lower crude prices aren't giving drivers relief.

Energy

One-fifth of the nation's refining capacity continued to be shut down as companies continued to assess damage and wait for electricity to return after Hurricane Ike. That fed supply concerns and boosted retail gasoline prices at the fastest pace in three years. There were reports of stations being out of gas.

The price of a barrel of crude oil for delivery in October dropped $5.47, or 5.4%, to $95.71. That was the lowest in seven months and the first time that light, sweet crude oil has closed below $100 since early March. The decline came amid expectations for continued low demand in the U.S., and early reports of limited storm damage to production in the Gulf and refining on the coast.

Since peaking at $145.29 at the close on July 3, oil prices have fallen more than 34%. But they are still up nearly $17 from a year ago.

"The market still looks like it wants to head lower," says Thomas Bentz, senior energy analyst at BNP Paribas Commodity Futures. Bentz says oil in the next few days may seesaw higher, but will likely be below $90 in the next few months.

Meanwhile, the nationwide average price of a gallon of regular gasoline was $3.835 Monday, up 18.7 cents from a week earlier, the Energy Information Administration said. That was the biggest one-week increase since the period following Hurricanes Katrina and Rita in 2005.

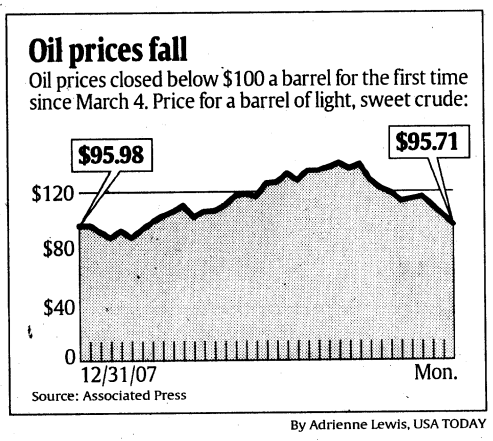

By Adrienne Lewis, USA TODAY

There were "sporadic" reports of stations out of gas, says Jeff Lenard, spokesman for the National Association of Convenience Stores, which represents many gasoline stations. Some station owners were having trouble getting gas, but others were not buying available fuel because of high wholesale prices, he says.

Fourteen refineries continued to be shut Monday, according to the Energy Department. The department said the refineries appear to have "suffered minimal damage." But American Petroleum Institute chief economist John Felmy says it will be at least a few more days before the Gulf refineries are running. The main issue is a lack of electricity. Firms not only need power to run the machinery within the refinery, but to operate pipelines. Plus, the process of restarting a refinery usually involves a number of safety checks, he says.

"Restarting a refinery is more than just flipping a switch," Felmy says.

Nearly all of the oil production and 93.8% of the natural gas output in the Gulf of Mexico remained shut off Monday.

Wall Street in Crisis

Lehman seeks buyers for some units

Bankruptcy filing is largest in history

By Kevin McCoy and Matt Krantz
USA TODAY

Lehman Bros. sought buyers for some of its divisions Monday after the nation's fourth-largest investment bank filed for bankruptcy court protection in the largest Chapter 11 case in history.

Regulators, other financial firms, investors and Lehman's more than 25,000 employees meanwhile scrambled to limit the financial fallout and assess the demise of the 158-year-old financial giant.

Lehman listed assets of roughly $639 billion in its bankruptcy filing in New York. The company also listed $613 billion in debts. Lehman owes more than $157 billion to its 10 largest unsecured creditors, chiefly U.S. and Japanese banks.

Shares of Lehman plummeted $3.44, or 94%, to 21 cents a share, on Monday.

Financial and credit market instability linked to the national real estate market drop "created significant liquidity problems," Lehman CFO Ian Lowitt said in a bankruptcy affidavit.

Lehman said it was exploring the sale of its broker-dealer operations, the heart of the firm. Several potential buyers are discussing the firm's investment management division, the company said.

Private-equity firms are among the likely buyers, said Fred Cannon, a research analyst for Keefe Bruyette & Woods. Banks that passed on buying Lehman outright might bid for divisions, he said.

Regulators assured Lehman brokerage customers their accounts were protected and would be transferred to other firms. As of March, Lehman's investment management division had roughly $277 billion in assets under management, according to a Securities and Exchange Commission filing.

The SEC said its staffers would remain on-site at Lehman to oversee an orderly transfer of accounts to brokerages insured by the federal Securities Investor Protection Corp.

SIPC President Stephen Harbeck said it was "unlikely" any liquidation procedure would be initiated against Lehman's brokerage division.

Although Lehman had been a significant player in helping state and local governments issue bonds, other investment banks will fill any gaps, predicted Frank Chin, chairman of the Municipal Securities Rulemaking Board.

Chin and New York City Mayor Michael Bloomberg said they expected financial expertise and longstanding client relationships would enable many of Lehman's employees to land new jobs.

But a Lehman memo gave few assurances. Referring to salaries, the memo, which was provided to USA TODAY, said Lehman "is working to ensure payment of payroll in the ordinary course."

Contributing: Theresa Howard, Christine Dugas

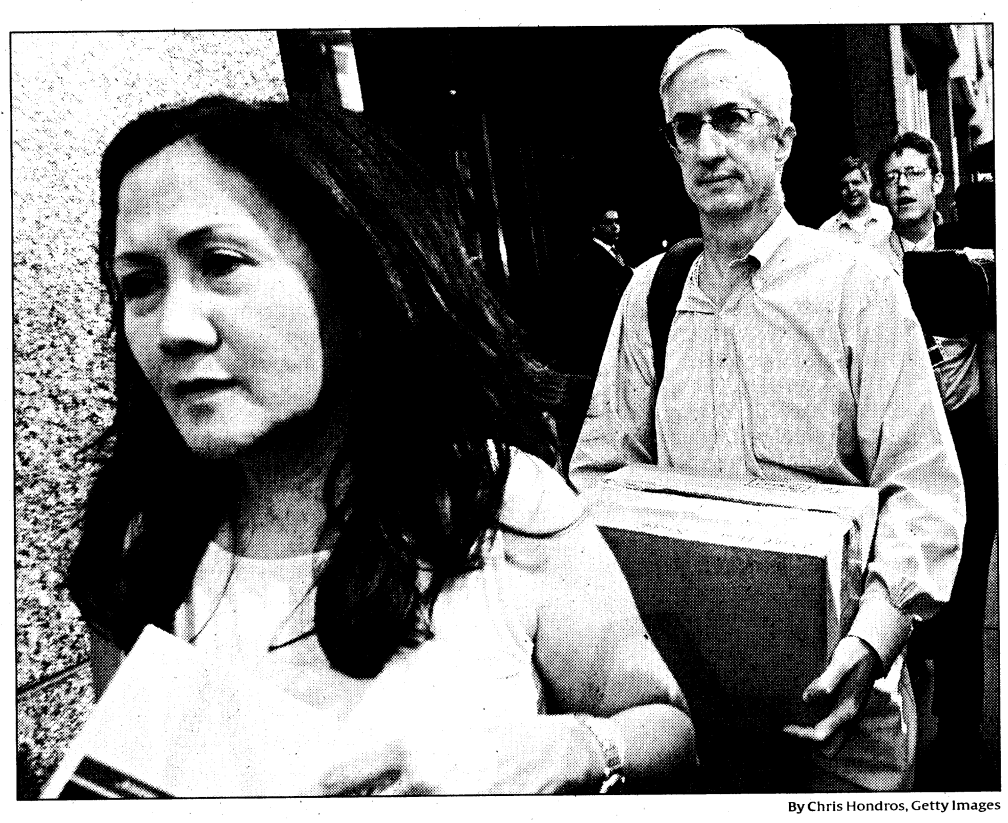

By Chris Hondros, Getty Images

Unhappy day: A Lehman Bros. worker, right, leaves the company's New York headquarters Monday.

10 largest unsecured Lehman Bros. creditors

Lehman owes its 10 largest unsecured creditors about $157 billion.

Creditor	Estimate[1]	Claim
Citibank	$138 billion[2]	Bond debt
Bank of New York Mellon[3]	$12 billion[2]	Bond debt
Bank of New York Mellon[4]	$5 billion[2]	Bond debt
Aozora Bank	$463 million	Bank loan
Mizuho Corporate Bank	$289 million	Bank loan
Citibank, Hong Kong branch	$275 million	Bank loan
BNP Paribas	$250 million	Bank loan
Shinsei Bank	$231 million	Bank loan
UFJ Bank	$185 million	Bank loan
Sumitomo Mitsui Banking	$177 million	Bank loan

1 — as of July 2; 2 — approximate; 3 — subordinated debt; 4 — junior subordinated debt; Source: Lehman Bros. Chapter 11 U.S. Bankruptcy Court petition

Q&A

How secure are your investments?

Most deposits and accounts are safe, so no need to panic

By Sandra Block
USA TODAY

An earthquake hit Wall Street, and investors braced for the aftershocks. In hallways and coffee shops, people fretted about retirement savings, insurance policies, even their bank accounts. Will the disruptions on Wall Street derail your financial security? Here are some answers:

Q: I have a brokerage account with Merrill Lynch. Is my money safe?

A: Yes. The Bank of America acquisition of Merrill Lynch will have no impact on Merrill's brokerage customers. In a press conference Monday, Bank of America CEO Ken Lewis said Bank of America intends to "keep the (Merrill Lynch) name and organization intact." Merrill Lynch has more than 16,000 financial advisers and $1.6 billion in customer assets.

Q: What about investors who have brokerage accounts with Lehman Bros.?

A: Lehman's brokerage unit is still in business, and Lehman is expected to sell the subsidiary to another firm. While Lehman Brothers Holding filed for Chapter 11 bankruptcy, the firm's brokerage subsidiary wasn't included.

The Securities Investor Protection Corp., which covers investors in the event of a brokerage failure, said all the brokerage firm's customer cash, stocks and securities have been accounted for.

The Securities and Exchange Commission said its staff will remain on-site at Lehman to make sure customers' assets are protected when the unit is sold to one or more SIPC-insured brokerage firms.

Q: What if all this turmoil causes a brokerage firm to fail?

A: If your brokerage firm goes under, SIPC will replace up to $500,000 of your assets. You'll have to prove which securities you owned when the firm failed, so make sure you keep copies of your brokerage statements and confirmation slips.

Q: I bought Merrill Lynch stock at $78. Now, it's worth about $17. Will SIPC cover my losses?

A: No. SIPC covers you only if your brokerage fails and can't return all the cash and securities in your account. It won't protect you against investments that go sour. For more information, go to www.sipc.org.

Q: I have an insurance policy with AIG, which I also understand is in trouble. Is my policy protected?

A: Life and health insurance policies are covered by your state's guaranty association. Most states cap an individual's total coverage at $300,000. If you have questions, you should contact your own state's guaranty association. You can find contact information at the National Organization of Life and Health Insurance Guaranty Associations, www.nolhga.com.

On Monday, New York Gov. David Paterson said AIG will be allowed to use $20 billion of assets from its subsidiaries to shore up its balance sheet.

Q: I read that Wachovia's shares took a nose dive on Monday. I have a certificate of deposit there. Should I be worried?

A: No, as long as your deposits don't exceed federal deposit insurance limits. The Federal Deposit Insurance Corp. insures up to $100,000 per depositor in individual accounts, or up to $200,000 in joint accounts in which each account holder has equal withdrawal rights. It also insures up to $250,000 for individual retirement accounts invested in insured deposits. Still, the FDIC estimates that up to 37% of all bank deposits are uninsured. When the FDIC took over IndyMac in July, about 10,000 customers of the California-based mortgage lender had $1 billion in uninsured deposits. For more information about insured deposits, go to www.fdic.gov.

Q: What happens if my mutual fund company goes under?

A: By law, your mutual fund is owned by the fund shareholders, not the company that manages it, says Mike McNamee, spokesman for the Investment Co. Institute, the main trade group for the mutual fund industry. The mutual fund's assets are kept in a custodial account, where they're protected from claims by creditors if the company files for bankruptcy, he says.

Analyst labels BofA's acquisition 'a natural fit'

Continued from 1B

financial institutions are teetering amid a faltering economy and soured real estate investments.

Bank of America is already the largest credit card issuer and mortgage lender. But the merger — expected to close in the first quarter of 2009 — will boost its investment-management business because of Merrill's 50% ownership in BlackRock, a global asset manager with $1.4 trillion under management.

Cover story

Ladenburg Thalmann analyst Richard Bove, in a research note Monday, called Bank of America's acquisition "a natural fit" because it increases the brokerage sales force by 16,000 and makes the combined company a major stock underwriter. Other analysts were cautious. Moody's Investors Service put some of Bank of America's debt ratings on review for a downgrade, saying the acquisition poses "substantial integration challenges" at a time when the economy remains weak and Bank of America is digesting its purchase of Countrywide, a mortgage lender pummeled by loan defaults.

Market jitters

Quincy Krosby, chief investment strategist at The Hartford, an insurance company, said the sell-off in Bank of America's stock Monday is a sign of "jittery financial markets" and investor concerns about "overall system risk in the credit system."

"What the market is saying is BOA overpaid," Krosby says. "But Bank of America didn't want to risk losing the deal. It wanted to lock in the deal."

But Bank of America has proved skeptics wrong before. When it acquired FleetBoston Financial in 2003 for $45 a share, analysts thought it overpaid. But the deal has generally been seen as a boon to BofA, expanding its presence in the Northeast and then making it the second-largest U.S bank, by assets, behind Citigroup.

Bank of America's latest deal took shape this weekend, as executives from major Wall Street firms huddled with top Fed officials inside the stone, fortress-like building of the New York Federal Reserve Bank in Lower Manhattan.

Merrill Lynch Chief Executive John Thain jumpstarted the whirlwind merger talks when he phoned Bank of America Chief Executive Lewis on Saturday morning to explore the possibility of a merger, the executives told reporters Monday.

Bank of America's adviser, J.C. Flowers, a private-equity firm, had done "quite a bit of due diligence" on Merrill Lynch in recent years, says Lewis, which was "one of the key ingredients in being able to do this as quickly as we did."

Mortgage originations

Bank of America took control of Countrywide this year. Their combined volume of mortgage originations in the first half of 2008 was $75.5 billion more than No. 2 Wells Fargo.

Lender	Mortgage originations (billions)
Countrywide	$132.0
Wells Fargo	$129.0
Chase	$115.2
Bank of America	$72.5
Citigroup	$65.7
Residential Capital	$35.7

Source: MortgageDaily.com

Credit and debit card spending

Estimated card spending, debit and credit, in 2008 (in billions):

Bank of America	$507.7[1]
JPMorgan Chase	$381.6
Citi	$250.2
Wells Fargo	$144.2
U.S. Bank	$109.2

1 — with Merrill Lynch

Source: TowerGroup

Merrill has lost more than $45 billion on its mortgage investments, raising fears that it could be the next bank to go under. The firm was one of the largest issuers of collateralized debt obligations, which are securities that package together mortgage and other debt and are sold to investors.

Merrill however, has taken aggressive steps to reduce its exposure to risky assets, putting it in better shape than some of its competitors. In July, it said it would take a pretax write-down in the third quarter of $5.7 billion, to sell off a chunk of its riskiest investments at a sharp discount.

Lewis says Bank of America, which just Friday had been weighing a purchase of Lehman Bros., turned its attentions to Merrill because it was the "opportunity of a lifetime."

Lehman, unable to find a buyer, filed for bankruptcy court protection Monday morning.

Thain says the merger wasn't the "outcome I would have expected when I took this job," but that it's a win for Merrill shareholders because they'll own stock in the "leading most-diversified financial services company."

The deal's quick turnaround, says Thomas Cooley, dean of NYU's Stern School of Business, also reflects the "volatility in the economy and the fear that others could follow the fate of Lehman."

Deal experience

Lewis is no stranger to large acquisitions. Before the Countrywide purchase — which is still being integrated — Bank of America in 2005 purchased MBNA, mainly known as a large credit card issuer. During Lewis' tenure as CEO, the bank has also bought Chicago-based LaSalle Bank, FleetBoston and U.S. Trust.

Lewis' banking career started in 1969 as a credit analyst at NCNB Corp., a company that eventually merged into the behemoth known as Bank of America. He took the reins of Bank of America in 2001, and has cultivated a reputation for aggressive dealmaking.

Buying Merrill Lynch raises the question of whether the deal would violate banking regulations that say no bank can hold more than 10% of the nation's deposits, says analyst Bove.

Lewis, on a CNBC interview Monday, dismissed this concern, saying that a portion of Merrill's deposits is from thrifts and industrial loan corporations, which are not subject to banking rules.

Would bank be dangerously indispensable?

Still, the bank's growth raises concerns because it is now "one of the few indispensable titans of the world," says Peter Schiff, president of brokerage firm Euro Pacific Capital and author of *Crash Proof: How to Profit from the Coming Economic Collapse.*

By buying Merrill, Bank of America has made itself "too big to fail," at a time when other weakened financial institutions are seeking government assistance, Schiff says.

The deal won't solve all of Bank of America's troubles. Lewis said Monday that he doesn't expect the economy to begin recovering until the second half of next year.

"I don't see the clouds parting, as I would like them to, in 2009," Lewis says.

But Anthony Polini, an analyst at Raymond James, says the merger was the best option for Merrill. Had the deal not been arranged this weekend, shares of Merrill likely would have plunged and severely reduced the price any buyer would be willing to pay, Polini says.

Also, Polini says, the weak economy has allowed Bank of America to capitalize on a rare opportunity to pick up assets at prices some wouldn't have expected years ago.

As the economic turmoil continues, more troubled institutions will be under pressure to strike deals with larger and better-capitalized firms.

"It is definitely a very, very difficult time and it's not going to get better quickly, but it will eventually, and we will be well positioned when it does," Thain said Monday.

Adds Lewis: "There are going to be fewer companies, and we're going to have to be better at what we do."

Business Travel
Every Tuesday

Bag-check fees lead to stuffed bins overhead

Passengers try to cram more on board

By Roger Yu
USA TODAY



By Paul Sakuma, AP

Loading up: A passenger checks a lot of luggage at an American Airlines counter in May at Mineta San Jose International Airport in San Jose.

Checked-bag fees recently imposed by airlines to increase revenue are squeezing business travelers out of their most precious real estate: the overhead bins.

Frequent business traveler Jeff Brown was boarding his US Airways flight at Hartford, Conn., when he was told that the overhead bins were full, just after passing the first-class cabin.

About 20% of the passengers were still in line to get on board, says Brown, a machinery manufacturing company executive from Kansas City, Mo. "Around 20 bags had to be gate-checked. It was so packed, there were people sitting in their seats holding small to medium-sized bags because they couldn't go either way in the aisles."

Airline officials, flight attendants and frequent travelers say Brown's case is hardly unique. Passengers are bringing more carry-ons, and finding enough space to put them away properly is becoming increasingly difficult, they say. The situation is more acute on routes that are favored by leisure travelers, such as flights to Florida or Las Vegas.

Even before the new fees were introduced, overhead bin space was already stretched thin. Planes are flying with some of the historically highest "load factors," or the percentage of occupied seats, as demand remains relatively robust, despite the weakening economy. Airlines are also flying smaller planes, with more regional jets mixed into the fleets, to serve small and midsize cities.

"Flight attendants are seeing more bags in the cabin, and we have to work harder to make sure they fit," says Candace Kolander, coordinator of air safety, health and security for the Association of Flight Attendants (AFA). "It could also be a safety hazard. In the very unlikely event of a crash, there is the possibility that the bin door could open and bags will fall out."

Airlines aren't required to reveal the number of checked bags. But American Airlines, the nation's largest carrier, says the average number of bags checked per passenger has dropped since it began imposing fees ($15 for the first bag, $25 for the second) earlier this year. Prior to introducing the fees, an average of 1.2 bags were checked per passenger. Now, it's slightly below one, spokesman Tim Smith says. "The biggest percentage drop is in the second bag (checked). It was more noticeable."

United Airlines, which said Monday that it will raise the fee on the second checked bag to $50 from $25, has also seen a decline in the average number of bags checked per person since February, spokeswoman Robin Urbanski says.

Still, checked-bag fees have been a sizable revenue stream since they were introduced in the spring. Continental Airlines said last week that its new bag-check fee will result in about $100 million in revenue.

More roller bags rolling on board

According to data released by the Department of Transportation Monday, the U.S. airlines industry collected $183 million in excess-baggage fees in the second quarter of 2008, up from $122 million in the first quarter and $113 million in the second quarter of 2007. The DOT defines excess baggage as any bag that requires payment for checking.

Typically, airlines allow two carry-ons – one bag no heavier than 40 pounds and no more than 45 inches in length, width and height combined, as well as a personal item small enough to fit under the seat.

But now with the new fees, cabin crews are seeing more roller bags brought on board, and not all are within the size limit, says AFA's Kolander. "(Passengers) who may have checked their roller bags before are now bringing them on board. They're going to fill the bins faster than handbags."

Frequent traveler Judith Briles, a consultant based in Aurora, Colo., says she's noticed more travelers putting their luggage in the first overhead space available, instead of trying to place them near their assigned seats.

"There have been several non-pleasant verbal exchanges when they are told to remove them by passengers who are clued in and in their seats," she says. "I've seen two large rollies come on per person."

Traveler Tim Riemenschneider, a sales executive based in Hudson, Wis., thinks clearing security checkpoints has also been slowed because of more carry-ons. He tries to board as quickly as possible to find enough overhead bin space, but he finds others are onto a similar strategy.

"I'm sure the bag fee is generating additional dollars for the airlines. However, I wonder if anyone will review the costs associated with the delays," he says.

Airlines say flight attendants and gate agents are trained to flag carry-ons that are larger than the limit and gate-check them on the jet bridge or tag them for moving down to cargo.

But AFA's Kolander says employees' ability to police passengers' luggage has been hampered by dramatic staffing reductions in the last several years. In June, the airline industry employed 415,000 full-time equivalent employees, or 6% fewer than four years earlier.

Most airlines no longer staff additional flight attendants beyond the federal requirement of one for every 50 passengers, and it's not unusual to have one agent working at each gate during boarding.

At least one airline is looking for ways to enforce the carry-on-size limit.

American has eliminated the standard silver metal crate used to measure them because they are ineffective, Smith says, and is considering several new designs for a luggage-sizer that could handle different shapes.

American and United are also staffing employees at the security checkpoints of some airports to alert customers who are attempting to pass through with bags that are larger than the allowed limit.

"At every point of contact, (employees) are looking to see if people are out of line," Smith says.

U.S. airlines find money in bags

Excess-baggage fees collected by major U.S. airlines bring in more revenue in 2008 (in millions):

	Q2 2007	Q2 2008
American	$30.0	$37.1
Delta	$22.4	$42.5
Continental	$11.0	$16.4
US Airways	$7.5	$17.9
Northwest	$9.0	$15.7
United	$13.4	$19.7
JetBlue	$4.0	$7.3
Alaska	$4.0	$6.1
Southwest	$5.5	$6.6

Source: Department of Transportation

Uncertain of what to do with your investments?

In markets like these, put Fidelity's 60 years of experience to work for you.

You've done all the right things: saved, invested, and diversified your portfolio. But now, you're increasingly concerned about whether you'll reach your goals in today's uncertain markets. Now you need something more.

At Fidelity, we've seen up, down, and sideways markets. And we put that perspective to use in helping you get invested and stay on track through all kinds of market conditions. Together, we can:

- **Analyze your portfolio.** Our Portfolio Review helps you see how well your current investments match your goals.
- **Build a strategy.** We'll help you create a long-term plan, one that can be flexible enough to grow and change with your needs.
- **Choose investments.** You can do it with our help, or let us do the investing for you with Portfolio Advisory Services.SM

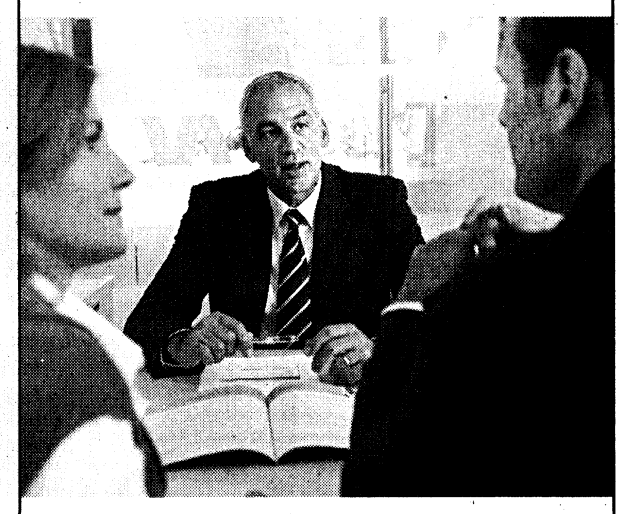

At Fidelity, guidance means helping you invest for a lifetime.
Let's start with a complimentary Portfolio Review.

CALL **800.355.4431**
CLICK **Fidelity.com/guidance**
VISIT **Investor Centers** located nationwide

Fidelity INVESTMENTS®

Portfolio Review is an educational tool.

Fidelity Portfolio Advisory Service® is a service of Strategic Advisers, Inc., a registered investment adviser and a Fidelity Investments company. Fidelity Private Portfolio Service® may be offered through the following Fidelity Investments companies: Strategic Advisers, Inc.; Fidelity Personal Trust Company, FSB ("FPT"), a federal savings bank; or Fidelity Management Trust Company ("FMTC"). Nondeposit investment products and trust services offered through FPT and FMTC and their affiliates are not insured or guaranteed by the Federal Deposit Insurance Corporation or any other government agency, are not obligations of any bank, and are subject to risk, including possible loss of principal. **These services provide discretionary money management for a fee.**

Guidance provided by Fidelity is educational in nature, is not individualized, and is not intended to serve as the primary or sole basis for your investment or tax-planning decisions.

Fidelity Brokerage Services, Member NYSE, SIPC 501463.3

Wall Street in Crisis

Are investment bank survivors safe?

Only Goldman, Morgan remain

By Adam Shell
USA TODAY

NEW YORK — It's getting lonely at the top of Wall Street's investment bank pyramid.

With the financial crisis deepening, the only two major players still standing are Goldman Sachs and Morgan Stanley.

The mushrooming credit crunch has already taken out Bear Stearns, Lehman Bros. and Merrill Lynch. The big question on the minds of shell-shocked investors is whether the survivors will suffer a similar fate as their former rivals.

Goldman Sachs and Morgan Stanley have stronger balance sheets and far less exposure to toxic real estate assets. And that reduces the chances that they will succumb to the kind of stock-price destruction, spiraling losses and higher borrowing costs that doomed rivals.

"Will it come to the point where we see the disappearance of Goldman Sachs and Morgan Stanley? I don't think so," says David Stone, a securities lawyer at Neal Gerber Eisenberg.

▶ More Wall Street coverage, 1A, 1B, 2B

But, "You can never rule out a bear attack, or run, on any company," he says, referring to the increasing practice of "short sellers" who exacerbate the downward pressure on stocks by betting that they will fall further. In a short sale, an investor profits by selling borrowed shares with the hopes of buying them back later at a lower price.

Short sellers have been blamed for much of the carnage in stocks such as Lehman, Merrill and beleaguered insurer AIG.

All eyes will be on Goldman today when it reports quarterly earnings. Morgan Stanley reports Wednesday.

Unlike Lehman, which reported a $3.9 billion loss last week, analysts expect both companies to report profits. The short-run outlook for Goldman and Morgan Stanley could be turbulent, noted James Mitchell, an analyst at Buckingham Research Group. The winding down of Lehman's assets will depress the values of all assets, he says. Goldman shares tanked 12.1% to $135.50 on Monday, and Morgan fell 13.5% to $32.19.

Despite lowering his ratings on the two stocks Monday, Mitchell says they are "better positioned to weather further asset declines."

Analyst Prashant Bhatia at Citigroup, which downgraded Morgan to a "hold" Monday and upped Goldman's risk rating, also says deleveraging in markets will stress asset values.

But the longer outlook for the so-called survivors is better in a world populated by fewer competitors.

"Before this is over, there is going to be a massive changing of the guard," says Gary Kaltbaum, president of Kaltbaum and Associates. "Do not believe anyone is safe."

New York steels for aftermath

Thousands of job losses loom

By Charisse Jones
USA TODAY

NEW YORK — A city whose economic fortunes are closely tied to Wall Street's ups and downs braced Monday for fallout from the collapse of one financial pillar and the sale and likely restructuring of another.

Economists and city officials said the nose dives could lead to the loss of thousands of jobs and affect the livelihoods of everyone from real estate developers to limousine drivers.

Financial experts were reluctant to speculate how many would be out of work after Lehman Bros. Holdings filed for bankruptcy protection and brokerage firm Merrill Lynch was sold to Bank of America.

New Jersey, Connecticut and suburban New York counties also could take a hit, because thousands of Wall Street executives and workers live there.

Barbara Byrne Denham, chief economist for Eastern Consolidated, a New York City-based commercial real estate firm, said the city already has lost about 10,000 financial-sector jobs since September 2007 and predicted, "We'll definitely lose at least 10,000 to 20,000 more before we see the end."

Big bank job cuts

Now that it has filed for bankruptcy protection, Lehman Bros., with 25,000 employees, may surpass Citigroup for most job cuts in financial services this year. Job cuts as of Sept. 12:

Bank	Jobs cut
Citigroup	14,074
Bank of America	11,150
Bear Stearns	9,159
Wachovia	8,393
Commerzbank	8,000
Lehman Bros.	**7,890**
Royal Bank of Scotland	7,200
UBS	7,000
Merrill Lynch	5,220
Morgan Stanley	4,440
Washington Mutual	4,200
JPMorgan Chase	4,100
IndyMac Bancorp	2,800
HBSC	1,650
Credit Suisse	1,565

Source: Bloomberg News

New York Mayor Michael Bloomberg cautioned that while job losses will certainly rise, the city has taken steps to minimize their impact.

"As sobering as the economic news is, the city is as well positioned as it's ever been to handle turmoil on Wall Street," Bloomberg said. He said the city has set aside surpluses and beefed up other industries such as tourism and the biosciences.

Still, the salaries and hefty bonuses traditionally earned on Wall Street pump cash into everything from restaurants to high-end co-ops and hired-car services and have a larger impact on other local businesses and tax revenue than any other industry.

"This multiplier effect will have a serious impact not only on the financial-sector employees who lose jobs but also on many New York families who are indirectly affected by those job losses," said Bloomberg, who noted that one job on Wall Street generally creates at least two others in the city.

The city has weathered other financial crises. Denham said that 32,000 financial jobs disappeared in the two years after the 9/11 attacks. "9/11 ... was far more critical to the city," Denham said.



By Spencer Platt, Getty Images

Bad day: Pedestrians walk by the New York Stock Exchange on Monday in New York City. The Dow Jones industrial average plunged 504.48 points to 10,918 on worries about the economy.

Outlook shifts some on rate cut

Fed meets today to decide what to do

By Sue Kirchhoff
and Barbara Hagenbaugh
USA TODAY

WASHINGTON — The Federal Reserve meets this afternoon amid growing calls for a cut in its key interest rate to bolster financial markets after Monday's stunning Lehman Bros. bankruptcy-protection filing and the stock market plunge.

Last week, many economists and market participants predicted the Fed would hold its target for the rate, a benchmark for many consumer and business loans, steady at 2% when it meets for a scheduled review.

With credit markets in distress, sentiment was changing Monday. Further, the actual rate was higher than the Fed's target Monday, even though the central bank provided extra liquidity to the markets.

Brian Bethune, chief U.S. economist at Global Insight, said that without a rate cut to buffer the pain, "The risks to the financial system and the economy are massive. ... The economy is very weak. The recession wolves are pounding down the door."

Supporters of a rate cut also noted that crude oil prices fell $5.47 Monday to $95.71 a barrel, the lowest in seven months, which could help blunt inflation pressures. Production at factories, mines and utilities declined in August, another sign of a weakening economy. The economy grew at a 3.3% annual rate in the second quarter but is expected to slow significantly through the end of the year.

Others discounted the possibility of a rate cut. "I really don't think cutting rates is the answer," says Kim Rupert of Action Economics. RDQ Economics said in an advisory that a rate cut wouldn't solve market problems, but that its economic experts are concerned about the possible impact of inaction, given rising market expectations.

Vince Reinhart of the American Enterprise Institute, a former top Fed economist, says that if the Fed doesn't cut rates today, it should suggest a willingness to do so later. "Easing does lift some credit constraints. ... It won't necessarily do a lot, but it is (a step) in the right direction."

Treasury's Paulson says future bailouts aren't off the table

By Sue Kirchhoff
and Barbara Hagenbaugh
USA TODAY

WASHINGTON — U.S. Treasury Secretary Henry Paulson said Monday that he "never once considered" using taxpayer dollars to bail out investment bank Lehman Bros. but emphasized he'll act as needed to protect the economy.

Paulson commented at a White House press briefing after Lehman filed for protection from creditors in bankruptcy court. That action followed a series of weekend meetings in which no taxpayer-backed plan emerged for saving Lehman.

"Don't read (this weekend) as no more (support from the government). Read it as that it's important ... for us to maintain the stability and orderliness of our financial system," Paulson said.

The move over the weekend to let Lehman fail was a sharp break from recent, dramatic market interventions, including the federal takeover of mortgage giants Fannie Mae and Freddie Mac and a $30 billion Federal Reserve loan for the March sale of troubled investment bank Bear Stearns.

Federal Reserve Chairman Ben Bernanke has been among those worrying that the efforts, though justified, encourage firms to take undue risks. "Lehman seemed the appropriate place to draw the line," says Vincent Reinhart, former director of the division of monetary affairs at the Fed.

Unlike Bear Stearns, Lehman had been rumored to be struggling for months, meaning its fall was less likely to spark a financial panic. And Lehman has had access to funds from the Fed under a lending program set up after the sale of Bear.

The Fed and Treasury will likely be tested again, given the line of companies in financial straits, from insurer American International Group to savings-and-loan Washington Mutual.

Jon Faust, a former Fed economist now at Johns Hopkins University, says what happened this weekend doesn't mean the Fed won't step in again. "They don't want to bail out somebody if they don't have to." But, "If something came up today that they thought threatened the stability of the financial system as much as Bear Stearns did, I would think they would make a similar decision."

Close to Home

A weekly look at a local housing market

Boise

Correction 'relatively mild,' but home sales did hit a rough spot

By Christine Dugas
USA TODAY

Boise isn't known just for Idaho's russet potatoes. Though the area is still a leading site for farming and ranching, it's also home to many entrepreneurs and high-tech companies.

The county seat of Ada County is headquarters to Micron Technology and Hewlett-Packard's LaserJet division. This year, CNNMoney.com anointed Boise the nation's No. 3 launching pad for high-tech companies, after Bellevue, Wash., and Portland, Ore.

It's also known for a pleasing quality of life, with skiing, trout fishing and water rafting, along with relatively low smog, traffic, crime and living costs.

"Boise is fortunate to have an amazing confluence of positive attractions," says Marc Lebowitz, executive officer of the Ada County Association of Realtors.

"We have incredible natural beauty," he says. "We have some of the lowest taxes in the country and pretty solid employment."

Still, Boise's growing attraction never led to an outsized housing boom of the kind that some other areas experienced.

As a result, it has side-stepped any resulting collapse in the mortgage market.

"We did not have a bubble that really burst," says Dan Hernandez, a real estate agent. "The correction here in the last couple of years has been relatively mild."

That doesn't mean home sales haven't hit a rough spot. In particular, high-end houses — $750,000 or more — have languished, Hernandez says.

But more modest homes that are selling for $100,000 to $275,000 are still moving briskly, he says.

Though Boise has suffered some foreclosures, they've involved mainly new homes that builders hadn't been able to sell, Lebowitz says, and so haven't tended to force families out on the street.

Month over month, area home sales are starting to climb back up. But the weak economy is making many people nervous.

"The recovery is slow, and it's fragile," Lebowitz says. "It wouldn't take much to tip this back."



Most expensive

Bill and Debi Carpenter are selling this home, a 5-acre secluded property built in 1996 on the Boise River, which is heavily wooded and full of wildlife.

- **Price:** $4.25 million
- **Bedrooms:** 2
- **Bathrooms:** 2 full baths
- **Size:** 1,648 square feet
- **Features:** Log exterior, exposed beams, rock floors, vaulted ceilings, wood stove fireplace, den, family room, formal dining room, covered patio, corral and dog run

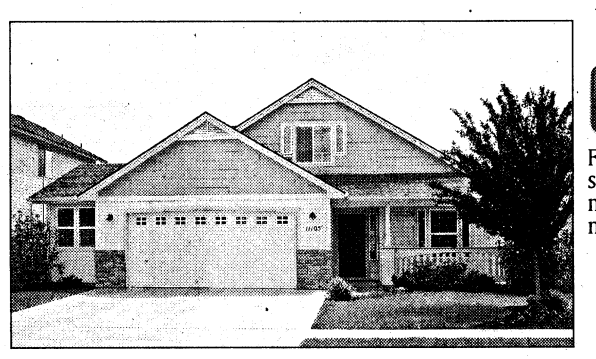

Median-price home

This house, built in 2004, is on the market.

- **Price:** $207,999
- **Bedrooms:** 4
- **Bathrooms:** 2 full baths
- **Size:** 1,778 square feet
- **Features:** Great room, master bath with soaker tub, fully fenced and landscaped yard, 2½-car garage with workshop

Find prices of recently sold homes in your neighborhood, or any neighborhood, at realestate.usatoday.com

▶ **Coming next week:** Wasilla, Alaska

Monthly sales volume
Change from one year ago:

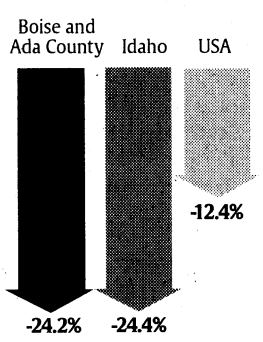

Median home price
And change from one year ago:

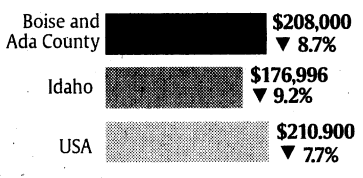

Comparing sales volume

The four most recent cities in USA TODAY's Close to Home series and their one-year change in monthly sales volume when originally published:

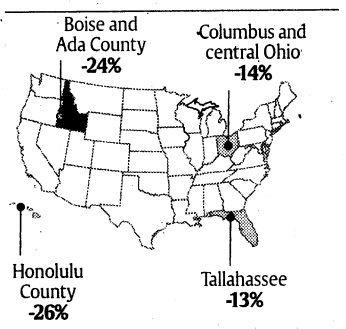

Sources: Intermountain MLS, National Association of Realtors

By Suzy Parker, USA TODAY

REAL ESTATE MARKETPLACE

REAL ESTATE

TIMESHARE/RESALE

Timeshare Buyers/Sellers
Call Stroman Realty Now
1-800-745-4410

WE BUY TIMESHARES
CALL FOR OFFER 1-800-35-CONDO
Since 1984. timesharetravel.com

HOMES/CENTRAL

HOUSE FOR SALE (DOWNSIZING)
WISCONSIN-4 BR 2 BA, 2 CAR GARAGE, FULL BASEMENT. $150,000
(414) 444-6541

LUXURY LIVING

Saugerties-New Luxury Log Home 4,350 sq ft., 5.5Ac, 1355 Route 212 4BR/3BA. Radiant Heat, C-Air, Stone Oct. 5- No Minimum Starting Bid! 800-243-0061 AARauctions.com

INVESTMENT PROPERTY

Little Falls - Herkimer County 40+/- Investor Properties Apt. Buildings, 2-Fam's + 200Ac Lot Oct. 5 **No Minimum Starting Bids** 800-243-0061 AARauctions.com

AUCTION

REAL ESTATE AUCTION - NORTH CAROLINA Market Value $700K. 1 hour to the mountains or 1 hour to Charlotte. Located on SPGA course at Rock Barn Golf & Spa. 4,000 htd sq ft. 3,000 unhtd sq ft. 1.2 Acre Lot. Built in 2002. 4br/3.5 ba, 3 car garage, golf cart garage, RV landing, etc. Sept. 27th & Sunday Sept 28th from 10am to 5pm. For more info 828-302-3711.

LAND



For more information on how to place your ad call:
1-800-397-0070 • www.USATODAY.com

USA TODAY.com Track the major market indexes updated continuously throughout the day at money.usatoday.com

Shaken investors bail out of stocks

By Tim Paradis
The Associated Press

NEW YORK — A stunning makeover of the Wall Street landscape sent stocks falling precipitously Monday, with the Dow Jones industrials sliding 500 points in their worst point drop since the September 2001 terrorist attacks.

Investors reacted to a shake-up of the financial industry that took down two storied names: **Lehman Bros.** and **Merrill Lynch**. (Stories, 1A, 1-2,4B.)

The Dow Jones industrial average sank 504.48 points, or 4.4%, to 10,917.51. The Standard & Poor's 500 index declined 59 points, or 4.7%, to 1192.70 — also its biggest drop since 9/11. The Nasdaq composite index fell 81.36 points, or 3.6%, to 2179.91. The Russell 2000 index of smaller companies fell 30.50 points, or 4.2%, to 689.76.

Declining issues overwhelmed advancers on the New York Stock Exchange, where 164 stocks rose compared with 3,064 that fell.

Oil closed below $100 for the first time in six months as investors worried that a slowing economy would hurt demand. The price of a barrel of crude fell $5.47 to $95.71. Oil is down sharply from its mid-July highs, when it hit a record over $147 a barrel. (Story, 2B.)

Bond prices surged as investors sought the security of U.S. government debt. The dollar was lower against other major currencies, while gold prices rose. "This is sort of groundbreaking-type stuff," said Scott Fullman, director of derivatives investment strategy for WJB Capital Group.

Fullman noted that the Dow contains companies, such as retailer **Wal-Mart Stores**, that could help cushion some of the selling in the financial sector. Wal-Mart fell 78 cents to $61.63, while **Coca-Cola** rose 25 cents to $54.75.

But even good news like a drop in oil and some resolution to fears about Merrill couldn't prevent widespread selling.

The shake-up on Wall Street comes only a week after the government took over mortgage lenders **Fannie Mae** and **Freddie Mac** and ahead of sizable economic developments this week.

NYSE		Nasdaq	
Advances	169	Advances	380
Unchanged	26	Unchanged	100
Declines	3,099	Declines	2,540
New highs	16	New highs	14
New lows	678	New lows	326
Volume (in millions)		Volume (in millions)	
Up	402	Up	140
Down	7,644	Down	2,460
Total	8,050	Total	2,608

Highlights: Financial stocks fell as investors worried about the strength of banks' balance sheets. **Washington Mutual** fell 73 cents, or 27%, to $2, while **Wachovia** fell $3.56, or 25%, to $10.71.

▶ **AIG** fell $7.38, or 61%, to $4.76 as investors worried that the insurance company would be the subject of downgrades from credit ratings agencies. (Story, 1B.)

Quotes on your cellphone
Send text message to **4INFO** (44636) with:
- **Stock ticker** (dell) or
- **Fund ticker** (agthx)

USA TODAY Internet 50 index

The USA TODAY Internet 50 is a capitalization-weighted index that consists of the e-Consumer 25 and the e-Business 25. The indexes are benchmarked at 100 as of Dec. 31, 2001. The components are updated quarterly.

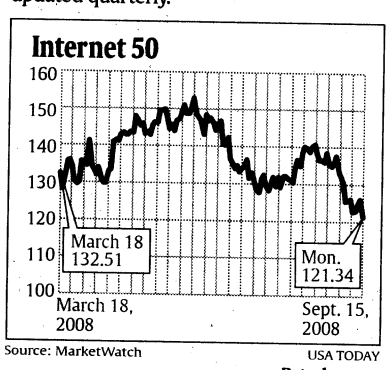

Source: MarketWatch USA TODAY

	Mon.	Chg.	Pct. chg. Day	2008
Internet 50	121.34	–4.58	**–3.5%**	–23.7%
e–Business 25	94.97	–4.48	**–4.3%**	–18.4%
e–Consumer 25	208.66	–4.76	**–2.2%**	–31.3%

Calculated by Dow Jones Indexes

e-Consumer 25

1-800-Flowers.com	6.32	–0.16	**–2.5%**	–27.6%
Amazon.com	77.34	–0.96	**–1.2%**	–16.5%
Baidu.com	273.02	–8.99	**–3.2%**	–30.0%
BlueNile	39.34	–1.08	**–2.7%**	–42.2%
E-Trade	2.85	–0.45	**–13.6%**	–19.7%
eBay	22.00	–0.55	**–2.4%**	–33.7%
EarthLink	8.66	–0.26	**–2.9%**	22.5%
Expedia	15.71	–1.31	**–7.7%**	–50.3%
Google	433.86	–3.80	**–0.9%**	–37.3%
IAC Interactive	16.10	–0.60	**–3.6%**	–31.5%
InfoSpace	10.97	–0.33	**–2.9%**	17.4%
Intuit	29.66	–0.78	**–2.6%**	–6.2%
J2 Global Comm	23.24	–0.86	**–3.6%**	9.8%
Knot	8.99	–0.19	**–2.1%**	–43.6%
Move	2.26	–0.30	**–11.7%**	–7.8%
Netflix	28.11	–1.34	**–4.6%**	5.6%
Overstock.com	17.68	–1.37	**–7.2%**	13.8%
Priceline	78.67	–7.57	**–8.8%**	–31.5%
Schwab, Charles	22.70	–1.27	**–5.3%**	–11.2%
Sina	38.58	–0.52	**–1.3%**	–12.9%
SkillSoft	10.40	0.20	**2.0%**	8.8%
Stamps.com	13.52	–0.22	**–1.6%**	11.0%
TD Ameritrade	18.98	–1.41	**–6.9%**	–5.4%
United Online	10.24	–0.35	**–3.3%**	–13.4%
Yahoo	18.85	–0.23	**–1.2%**	–19.0%

Source: The Associated Press

▶ The e-Consumer 25 is published Tuesdays and Thursdays, the e-Business 25 on Wednesdays and Fridays. For both tables and to see how the Internet 50 is faring throughout the day go to **http://www.net50.usatoday.com**

Readers' choice stocks

Stocks that appear most in portfolios at USATODAY.com[1].

	Mon.	Chg.	Pctg. change Day	2008
AT&T	29.96	–1.58	**–5.0%**	–27.9%
Altria	20.91	–0.25	**–1.2%**	–10.3%
Apple	140.36	–8.58	**–5.8%**	–29.1%
Bank of America	26.55	–7.19	**–21.3%**	–35.7%
Chevron	80.09	–4.15	**–4.9%**	–14.2%
Cisco Systems	22.38	–1.08	**–4.6%**	–17.3%
Citigroup	15.24	–2.72	**–15.1%**	–48.2%
Coca-Cola	54.75	0.25	**0.5%**	–10.8%
Dell	17.99	–1.05	**–5.5%**	–26.6%
Walt Disney	32.47	–0.79	**–2.4%**	0.6%
ExxonMobil	73.25	–4.25	**–5.5%**	–21.8%
Ford Motor	4.74	–0.17	**–3.5%**	–29.6%
General Electric	24.60	–2.15	**–8.0%**	–33.6%
General Motors	11.44	–1.57	**–12.1%**	–54.0%
Google	433.86	–3.80	**–0.9%**	–37.3%
Hewlett-Packard	45.33	–1.64	**–3.5%**	–10.2%
Home Depot	28.50	–0.30	**–1.0%**	5.8%
Intel	19.36	–0.80	**–4.0%**	–27.4%
IBM	115.19	–3.78	**–3.2%**	6.6%
Johnson & Johnson	69.61	–0.98	**–1.4%**	4.4%
Merck	32.72	–1.10	**–3.3%**	–43.7%
Microsoft	26.82	–0.80	**–2.9%**	–24.7%
Motorola	7.65	–0.48	**–5.9%**	–52.3%
Oracle	19.01	–0.60	**–3.1%**	–15.8%
PepsiCo	72.35	–0.80	**–1.1%**	–4.7%
Pfizer	18.05	–0.57	**–3.1%**	–20.6%
Procter & Gamble	72.14	–1.01	**–1.4%**	–1.7%
SiriusXM	0.85	–0.10	**–10.5%**	–71.9%
Verizon	33.24	–1.25	**–3.6%**	–23.9%
Wal-Mart	61.63	–0.78	**–1.2%**	29.7%

1 – To see the top 50 stocks in reader portfolios and find out more about them and this list, go to: **readerschoice.usatoday.com**

Dow Jones industrial average

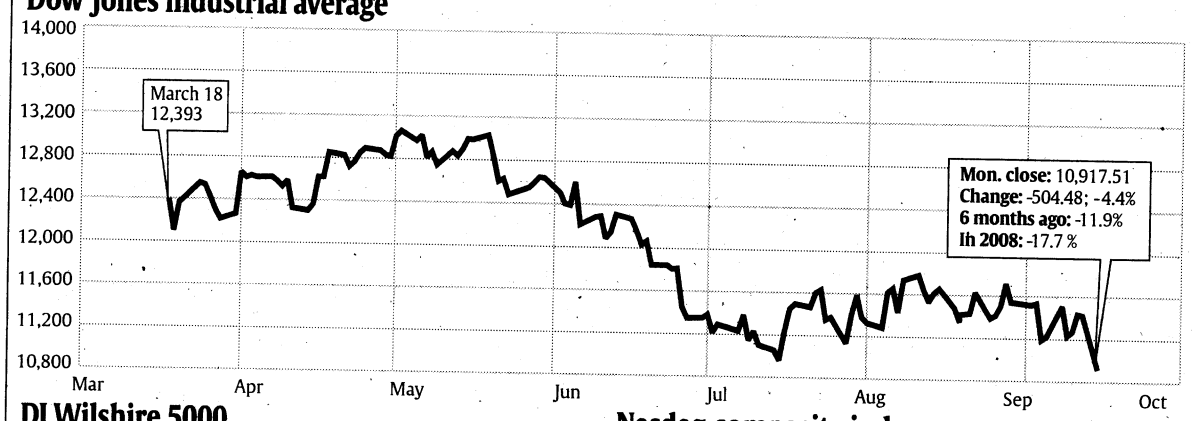

DJ Wilshire 5000

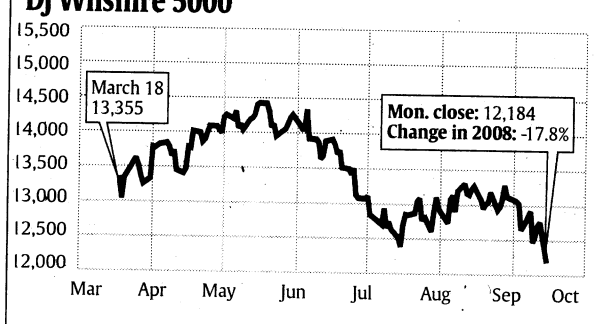

Nasdaq composite index

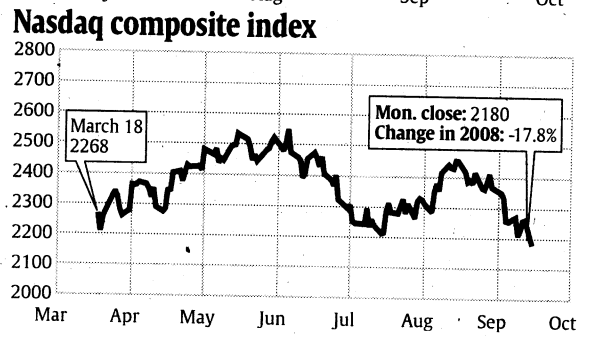

New York Stock Exchange

Most active shares

	Volume	Last	Chg
AmIntlGp	706,309,200	4.76	–7.38
Citigrp	265,685,700	15.24	–2.72
BkofAm	265,216,400	26.55	–7.19
WA Mutl	258,381,000	2.00	–0.73
MerrillLyn	231,916,100	17.06	0.01
Wachovia	223,436,200	10.71	–3.56
GenElec	170,028,800	24.60	–2.15
iShR2K	159,207,800	69.01	–3.24
FordM	103,266,700	4.74	–0.17
iShEMkt s	101,216,800	33.67	–2.87

Most shares traded

	Percent	Chg
iShFnSc	572.5	–5.82
iShLShtT	270.0	0.16
MktVRus	257.3	–3.18
iShFnSv	220.5	–6.76
iShLe3-7	189.9	1.58
iShREst	163.4	–4.00
WT India	162.7	–1.41
iShR2K	160.8	–3.24
iShDJBkr	148.4	–2.46
iShBRIC	137.1	–2.72

Biggest gainers

	Last	Chg	Pct
HuttigBld	2.91	0.34	13.2
AirTran	2.94	0.25	9.3
AMR	11.30	0.91	8.8
PMMI	7.03	0.47	7.2
BRT	9.55	0.58	6.5
PMOT	11.40	0.69	6.4
LongDrg	75.75	4.09	5.7
AlldWldA	38.18	1.99	5.5
PepBoy	6.45	0.27	4.4
AbitiBow n	5.31	0.21	4.1

Biggest losers

	Last	Chg	Pct
AmIntlGp	4.76	–7.38	–60.8
iStar	3.32	–2.14	–39.2
PrimusGty	3.00	–1.80	–37.5
CIT Gp	8.00	–3.48	–30.3
FdAgricA	8.75	–3.50	–28.6
WA Mutl	2.00	–0.73	–26.7
Wachovia	10.71	–3.56	–24.9
MaguirePr	7.78	–2.36	–23.3
Newcstle	4.99	–1.49	–23.0
RH Donl	2.15	–0.61	–22.1

Nasdaq

Most active shares

	Volume	Last	Chg
PwShs QQQ	516,783,100	42.08	–1.35
Microsoft	81,460,500	26.82	–0.80
Intel	74,395,500	19.36	–0.80
Cisco	55,129,300	22.38	–1.08
Dell	41,184,300	17.99	–1.05
Oracle	39,798,700	19.01	–0.60
Level3	35,923,500	3.04	–0.40
ETrade	35,702,900	2.85	–0.45
Yahoo	32,321,000	18.85	–0.23
Apple	32,160,100	140.36	–8.58

Most shares traded

	Percent	Chg
iShACWI n	136.8	–2.11
PwShs QQQ	132.8	–1.35
PS FrontC n	44.8	–1.74
Napster	41.6	1.17
BldrsEmg	37.8	–3.09
WisdTrMdE	37.2	–1.71
FidNasdIdx	31.6	–2.76
PSN100BW n	25.0	–0.13
iShDevSC n	22.8	–1.25
UAL	17.9	1.00

Biggest gainers

	Last	Chg	Pct
Napster	2.53	1.17	86.0
GrillCon	2.25	0.27	13.6
MexRestr	5.64	0.59	11.7
RubiconT n	8.63	0.84	10.8
PlugPower	2.28	0.21	10.1
CraftBrew	3.41	0.31	10.0
CAS Med	3.95	0.35	9.7
MMC Engy	3.19	0.28	9.7
RoylBcPA	5.68	0.50	9.7
Orange21	3.40	0.30	9.6

Biggest losers

	Last	Chg	Pct
FstCityF	4.10	–1.90	–31.7
GFI Grp s	5.15	–2.06	–28.6
SynthEn n	3.31	–1.30	–28.2
CentrlBcp	8.99	–3.44	–27.7
EvrgrSlr	4.56	–1.74	–27.6
CherokeInt	2.03	–0.77	–27.5
Synutra	33.61	–12.76	–27.5
RGSolar n	3.55	–1.29	–26.7
TakeTwo	16.57	–5.32	–24.3
FstStFnFL	3.82	–1.18	–23.6

Currency per dollar

New York rates	Mon.	Fri.	6 mos. ago	Yr. ago
Australian dollar	**1.2433**	1.2166	1.0664	1.1867
British pound[1]	**0.5586**	0.5575	0.4946	0.4975
Canadian dollar	**1.0688**	1.0606	0.9865	1.0296
Chinese yuan	**6.8540**	6.8399	7.0922	7.5170
Euro[2]	**0.7044**	0.7035	0.6382	0.7207
Hong Kong dollar	**7.7882**	7.7985	7.7821	7.7876
Indian rupee	**45.662**	45.872	40.161	40.375
Israeli shekel	**3.5663**	3.5932	3.4686	4.0950
Japanese yen	**105.76**	107.76	99.21	115.15
Mexican peso	**10.7265**	10.5865	10.7759	11.1245
Norwegian krone	**5.7904**	5.7143	5.1099	5.6288
Singapore dollar	**1.4280**	1.4280	1.3812	1.5115
South African rand	**8.0645**	7.9974	7.9618	7.1739
South Korean won	**1111.35**	1133.76	1000.00	927.64
Swedish krona	**6.7797**	6.6979	6.0314	6.6745
Swiss franc	**1.1191**	1.1319	0.9996	1.1887
Taiwan dollar	**32.15**	31.95	30.77	33.17

1 – dollars per pound: 1.7902; 2 – dollars per euro: 1.4196

Treasuries

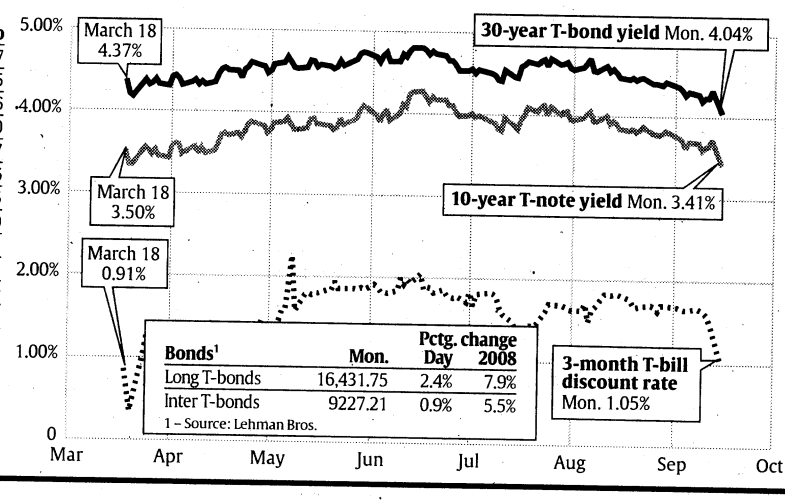

Bonds[1]	Mon.	Pctg. change Day	2008
Long T-bonds	16,431.75	2.4%	7.9%
Inter T-bonds	9227.21	0.9%	5.5%

1 – Source: Lehman Bros.

Key rates

	Mon.	6 mos. ago	Yr. ago
Prime lending	5.00%	5.25%	7.75%
Federal funds	2.00%	2.69%	5.00%

Consumer rates

Savings	Mon.	6 mos. ago	Yr. ago
Money market funds	1.88%	2.73%	4.69%
Tax-free money funds	1.22%	2.51%	3.29%
Bank money market	0.70%	0.72%	0.93%
6-mo. CDs	2.05%	2.38%	3.55%
1-yr. CDs	2.46%	2.33%	3.76%
5-yr. CDs	3.56%	2.94%	4.00%
Mortgage rates			
30-yr. fixed (FHLMC)	5.93%	6.13%	6.31%
15-yr. fixed (FHLMC)	5.54%	5.60%	5.97%
Adj. rate (FHLMC)	5.21%	5.14%	5.66%
1-yr. T-ARM index[1]	2.05%	1.52%	4.15%
11th Dist. ARM index	2.698%	3.970%	4.277%

1 – week of Sept. 15 Sources: *Money Fund Report*, Bankrate.com, Federal Home Loan Bank of San Francisco

Stock indexes

Index	Close	Pctg. change Mon.	2008
S&P 500	1192.70	-4.7%	-18.8%
S&P Midcap	753.78	-4.4%	-12.2%
Dow transports	4957.26	-2.3%	8.5%
Dow utilities	445.34	-3.0%	-16.4%
NYSE composite	7680.15	-5.1%	-21.2%
Nasdaq 100	1705.46	-3.5%	-18.2%
Russell 2000	689.76	-4.2%	-10.0%
Amex composite	1846.69	-3.1%	-23.4%
DJ Wilshire 5000	12,184.44	-4.5%	-17.8%

Exchange traded funds

ETFs are index funds that trade like stocks on major exchanges.

Stock[1]	Ticker	Pctg. change Mon.	2008
PowerShs QQQ Trust	QQQQ	**–3.1%**	–17.8%
SPDR Financial	XLF	**–9.7%**	–34.0%
SPDR	SPY	**–4.8%**	–17.9%
iShares Rus 2000	IWM	**–4.5%**	–9.1%
ProSh Ultra Fincl	UYG	**–16.5%**	–57.4%
iShs Emerg Mkts	EEM	**–7.9%**	–32.8%
ProSh UltSht Fin	SKF	**17.1%**	32.7%
ProSh Ultra Sht QQQ	QID	**6.4%**	31.9%
SPDR Energy	XLE	**–7.7%**	–19.8%
ProSh UltraSht S&P	SDS	**9.8%**	36.6%
iShs FTSEChina25	FXI	**–6.9%**	–38.7%
DJIA Diamonds Tr	DIA	**–4.3%**	–17.2%
iShares EAFE	EFA	**–4.3%**	–26.3%
iShare Japan	EWJ	**–2.8%**	–19.1%
ProSh UltSh Oil&Gas	DUG	**12.7%**	22.7%

1 – Ranked by market capitalization

Foreign markets

Index	Mon. close	Percentage change Prev. day	2008
Seoul	1477.9	**2.4%**	–22.1%
Japan (Nikkei)	12,214.8	**0.9%**	–20.2%
Hong Kong	19,352.9	**–0.2%**	–30.4%
Sydney	4875.0	**–1.7%**	–24.1%
Shanghai B	135.2	**–1.9%**	–63.1%
Johan. (Comp.)	25,642.3	**–2.0%**	–11.5%
Frankfurt	6064.2	**–2.7%**	–24.8%
Singapore	2486.6	**–3.3%**	–28.3%
Mumbai	13,531.3	**–3.4%**	–33.3%
Stockholm	819.0	**–3.4%**	–24.3%
Zurich	5826.9	**–3.4%**	–15.9%
Brussels	2973.0	**–3.5%**	–28.0%
Milan	20,989.0	**–3.5%**	–28.6%
Amsterdam	385.0	**–3.6%**	–25.4%
Paris	4169.0	**–3.8%**	–25.7%
Mexico City	24,618.2	**–3.8%**	–16.7%
London	5204.2	**–3.9%**	–19.4%
Toronto	12,254.0	**–4.0%**	–11.4%
Dow indus.	**10,917.50**	**–4.4%**	**–17.7%**

Mutual funds

15 largest stock and bond funds

Fund, ranked by size	Total return[1] Mon.	4 wks.	2008
Amer. Fund Growth	–3.8%	**–9.0%**	–17.5%
Pimco Instl PIMS: TotRt	unch.	**1.8%**	4.2%
Amer. Funds A: CapIBA p	–2.6%	**–6.2%**	–16.5%
Amer. Funds A: CapWGA p	–3.9%	**–9.4%**	–21.9%
Fidelity Contrafund	–3.4%	**–7.8%**	–19.1%
Investment Co of America	–4.0%	**–8.2%**	–17.9%
Amer. Funds A: IncoA p	–2.9%	**–4.7%**	–13.9%
Washington Mutual Inv	–4.3%	**–5.7%**	–15.3%
Vanguard 500 Index	–4.7%	**–7.9%**	–17.5%
Dodge&Cox: Stock	–5.5%	**–11.6%**	–22.8%
Vanguard Idx Fds: TotStk	–4.6%	**–8.1%**	–16.6%
Europacific Growth	–3.4%	**–9.7%**	–24.2%
Dodge&Cox: IntlStk	–4.9%	**–11.1%**	–24.3%
Fidelity DivIntl	–4.2%	**–9.7%**	–25.5%
New Perspective Fund	–3.5%	**–9.1%**	–20.9%

Lipper fund indexes

Type of Lipper index	Total return[1] Mon.	4 wks.	2008
Balanced	–2.7%	**–4.0%**	–11.2%
Equity income	–4.5%	**–5.3%**	–17.2%
Gold	–4.3%	**–15.0%**	–32.5%
International	–4.1%	**–9.1%**	–25.7%
Large-cap core	–4.3%	**–6.3%**	–17.1%
Large-cap growth	–4.1%	**–8.6%**	–19.4%
Large-cap value	–4.7%	**–5.9%**	–18.7%
Midcap growth	–4.3%	**–8.8%**	–20.0%
Midcap value	–4.5%	**–6.6%**	–14.8%
Multi-cap growth	–4.3%	**–9.1%**	–20.9%
Multi-cap value	–4.7%	**–6.6%**	–19.0%
Science & technology	–3.8%	**–11.7%**	–21.4%
Small-cap growth	–3.6%	**–8.4%**	–19.1%
Small-cap value	–3.9%	**–4.6%**	–7.6%
U.S. government bond	0.9%	**2.7%**	3.8%

1 – Capital gains and dividends reinvested Source: Lipper

Commodities

Commodities	Close	Pctg. change Mon.	2008
Aluminum (lb.)	1.17	-3.5%	9.3%
Cattle (lb.)	1.0375	1.6%	7.8%
Coffee (lb.)	1.3525	0.1%	-0.7%
Copper (lb.)	3.184	-0.8%	5.1%
Corn (bushel)	5.62	2.6%	23.4%
CRB index	348.26	-3.3%	-2.9%
Ethanol (gal.)	2.227	1.3%	-6.0%
Gasoline, unleaded (gal.)	2.5614	-7.5%	3.5%
Gold (troy oz.)	783.10	3.0%	-6.2%
Lumber (1,000 bd. ft.)	226.80	-6.5%	-3.3%
Natural gas (btu)	7.374	0.1%	-1.5%
Oil, heating (gal.)	2.7912	-5.0%	5.6%
Oil, lt. swt. crude (barrel)	95.71	-5.4%	-0.3%
Platinum (troy oz.)	1,176.20	-2.8%	-23.0%
Pork bellies (lb.)	0.8815	2.1%	2.5%
Silver (troy oz.)	11.075	3.2%	-25.2%
Soybeans (bushel)	11.79	-20.9%	-1.7%
Wheat (bushel)	7.27	3.3%	-17.9%

NYSE

Composite trading for most-active New York Stock Exchange issues. Stocks in bold rose or fell 5% or more.

USA TODAY.com Track your investments with our continuously updated stocks. Visit us on the web at **money.usatoday.com**

High	Low	Stock	Last	Change
		–A–		
33.39	20.44	ABB Ltd	d20.67	–.66
64.08	44.93	ACE Ltd	52.77	+.65
23.09	13.18	**AES Corp**	d12.89	–1.33
68.81	52.90	AFLAC	56.72	–1.88
71.95	44.81	**AGCO**	48.44	–2.97
73.07	33.05	**AK Steel**	d31.82	–7.45
66.86	42.85	**AMB Pr**	44.24	–3.20
26.00	4.00	**AMR**	11.30	+.91
42.97	29.72	**AT&T Inc**	29.96	–1.58
21.41	10.34	AU Optron	d10.41	–.54
45.85	26.28	**AXA**	28.13	–3.44
61.09	50.09	AbtLab	58.48	–.61
85.77	47.83	AberFitc	d47.31	–1.18
37.45	4.48	AbitiBow n	5.31	+.21
42.32	31.91	Accenture	36.22	–.63
45.52	30.17	AdvAuto	40.26	–1.46
32.14	15.17	**AdvMOpt**	21.11	–1.35
14.73	4.05	**AMD**	5.18	–.57
5.96	3.05	**AdvSemi**	d2.81	–.35
38.25	19.96	AecomTch	24.54	–1.15
48.63	15.00	**AegeanMP**	25.12	–1.69
20.75	11.24	**Aegon**	d10.63	–1.47
37.40	18.88	Aeropostl	34.54	–.33
60.00	34.00	Aetna	41.43	–1.09
57.40	39.46	**AffCmpSv**	49.30	–2.99
136.51	72.59	**AffilMgrs**	86.82	–6.79
39.32	28.79	Agilent	30.83	–1.22
83.45	43.30	Agnico	51.15	–1.55
113.88	48.28	**Agrium**	74.02	–5.43
106.06	80.73	AirProd	84.98	–2.02
36.70	7.68	**Aircastle**	11.05	–2.07
65.45	37.84	Airgas	54.27	–2.40
10.89	1.28	**AirTran**	2.94	+.25
28.56	10.10	AlskAir	22.19	–1.00
48.84	31.99	Albemarle	34.49	–1.54
28.90	21.75	AlbertoC n	u28.12	–.39
10.47	4.86	AlcatelLuc	4.99	–.12
44.77	25.93	**Alcoa**	26.93	–1.74
176.45	126.79	Alcon	166.44	–2.66
65.48	39.67	AllgEngy	40.14	–1.98
115.55	36.47	**AllegTch**	37.84	–3.69
70.40	50.01	Allergan	58.54	–1.20
80.79	39.54	AlliData	62.22	–2.42
7.74	3.48	AlliancOne	3.73	–.06
8.45	7.39	AlliBInco	8.29	–.01
92.87	42.15	**AlliBern**	d41.97	–3.09
43.41	31.25	AlliantEgy	32.96	–.94
23.55	15.20	**Allianz**	d14.49	–1.25
31.07	10.52	**AlliedCap**	12.95	–1.13
53.00	21.57	**AlldIrish**	d20.80	–1.87
15.46	8.88	**AldWaste**	12.40	–.66
59.23	42.51	Allstate	44.38	–.85
119.30	21.66	**AlphaNRs**	55.34	–15.00
38.14	17.55	Alpharma	36.65	–1.10
20.29	9.28	**AlpTotDiv**	d9.02	–.65
24.55	19.84	Altria s	20.91	–.25
90.95	16.95	**AlumChina**	d16.77	–1.79
88.79	56.08	**AmBev**	d56.18	–3.07
73.20	1.04	**AmbacF**	6.24	–1.27
38.03	27.18	Amdocs	d27.30	–.72
54.74	38.73	Ameren	39.99	–.22
69.15	44.69	**AMovilL**	d44.58	–3.16
28.11	4.10	**AmAxle**	6.57	–.67
27.29	11.87	AEagleOut	15.99	–.61
49.49	37.31	AEP	38.25	–.87
63.63	35.10	**AmExp**	35.48	–3.47
30.82	24.19	AFnciGrp	27.69	–1.08
70.13	11.49	**AmIntlGp**	d4.76	–7.38
79.05	28.75	**AIntGr pfA**	d14.07	–14.68
24.40	11.07	**AIntGr77**	d5.01	–6.24
27.00	13.50	**AIntGr62 n**	d5.00	–8.11
14.48	6.81	AmOriBio	d6.70	–.33
46.53	32.10	AmTower	37.49	–1.85
20.17	6.26	**Americdt**	10.24	–.78
69.25	35.48	**Ameriprise**	41.82	–2.88
48.60	36.70	AmeriBrg	40.65	–.41
53.12	37.09	Ametek	42.65	–2.09
52.28	34.19	Amphenol	43.92	–1.25
81.36	50.13	**Anadarko**	d51.20	–5.69
37.43	25.83	AnalogDev	26.23	–.52
51.35	21.01	AngloGld A	23.34	–.77
68.58	45.55	Anheusr	66.20	–1.96
86.99	52.26	**Anixter**	62.35	–4.76
36.81	18.70	AnnTaylr	24.82	–.46
21.20	11.50	**Annaly**	14.45	–1.50
10.25	5.08	**AnthCap**	5.22	–.42
10.29	4.10	Anworth	7.11	–.36
51.32	38.35	Aon Corp	45.41	–1.06
149.23	82.98	**Apache**	104.39	–8.00
49.15	29.91	**AptInv**	32.92	–2.79
37.67	28.75	ApplBio	34.34	–1.50
25.10	14.46	AquaAm	16.36	–.82
104.77	55.53	**ArcelorMit**	61.70	–3.76
77.40	32.17	**ArchCoal**	35.71	–5.20
48.95	21.51	**ArchDan**	22.76	–1.22
57.60	29.25	**ArenaRes s**	35.55	–3.12
44.95	26.50	ArrowEl	29.12	–.60
17.70	9.08	**ArvMerit**	15.42	–.82
10.68	3.08	AshfordHT	4.35	–.20
68.99	36.62	**Ashland**	d32.36	–6.14
30.80	22.15	Aspenins	26.20	–.50
71.31	48.86	Assurant	55.17	–2.83
29.46	7.95	**AssuredG**	15.86	–2.51
29.99	16.65	**AstoriaF**	19.80	–1.17
52.97	35.03	AstraZen	44.94	–.86
29.63	25.00	ATMOS	26.47	–.98
63.46	34.63	**AtwoodOc s**	36.67	–2.95
19.35	7.30	AutoNatn	12.25	–.15
65.09	36.69	Autoliv	d35.89	–1.32
49.81	37.74	AutoData	44.29	–.98
143.80	103.07	AutoZone	135.88	–2.62
125.48	79.16	**AvalonBay**	91.41	–8.75
59.68	40.05	AveryD	45.41	–1.53
23.86	4.20	**AvisBudget**	7.29	–.51
44.37	24.38	Avnet	25.85	–.43
45.34	33.52	Avon	42.25	–.51
43.35	27.74	AXIS Cap	31.48	–.52
		–B–		
43.00	18.71	BB&T Cp	32.45	–1.60
44.59	32.20	BCE	35.56	–1.84
95.61	53.72	**BHP BillLt**	55.99	–5.51
86.13	47.60	**BHPBil plc**	49.70	–4.87
34.94	19.30	**BJ Svcs**	20.86	–1.72
44.29	26.36	BJs Whls	38.31	–1.13
40.87	29.01	BMC Sft	31.13	–.45
79.77	52.21	**BP PLC**	d51.93	–2.86
59.99	34.01	**BRE**	43.68	–3.47
100.29	62.25	**BakrHu**	d60.93	–4.36
45.20	24.08	**Baldor**	32.21	–2.86
56.20	40.23	BallCp	44.11	–1.04
52.83	25.01	**BallyTech**	32.06	–1.95
44.00	28.30	BanColum	32.72	–1.49
25.70	15.55	**BcBilVArg**	d14.99	–1.47
25.24	15.70	**BcoBrad s**	d15.22	–1.74
25.88	16.02	**Bncoltau s**	d15.85	–1.56
22.34	15.14	**BcoSantand**	d14.72	–1.30
26.90	15.15	BcpSouth	25.30	–.58
52.96	18.44

NYSE

Continued from page 5B

High	Low	Stock	Last	Change
149.30	95.94	DiaOffs	101.59	−6.11
19.98	8.40	DiamRk	8.93	−.75
45.15	20.15	DianaShip	22.78	−1.40
36.78	14.93	DicksSptg	21.66	−.71
45.95	23.07	Diebold	33.45	−1.68
47.67	31.28	DigitalRlt	42.82	−3.35
24.86	7.61	Dillards	11.53	−.91
24.00	10.94	Discover	15.81	−1.82
35.69	26.30	Disney	32.47	−.79
37.14	2.31	DollarTh	4.93	−.89
49.38	38.63	DomRes s	41.72	−1.39
8.74	4.33	Domtar glf	5.05	−.37
52.33	35.14	Donldson	41.37	−.79
40.98	25.96	DonlleyRR	27.01	−.53
28.17	19.68	DEmmett	21.78	−2.08
54.57	33.54	Dover	45.19	−1.40
47.43	19.35	DowChm	35.14	−1.11
63.17	1.06	DowneyFn	1.48	+.01
30.00	19.37	DrPepSnn	25.32	−1.20
34.99	21.25	DrmwksA	29.50	−1.27
43.99	25.97	DresserR	35.00	−1.82
52.49	40.43	DuPont	44.74	−1.65
23.24	12.40	DuPFabr n	15.03	−1.15
20.78	16.77	DukeEngy	17.86	−.44
35.40	20.50	DukeRlty	23.75	−1.51
25.20	17.67	DukeR pfO	19.50	−2.00
9.92	4.34	Dynegy	d4.22	−.52

−E−

36.45	7.11	E-House	8.67	−.48
25.47	12.06	EMC Cp	13.33	−.77
36.05	18.25	EMCOR	27.90	−2.07
85.16	55.69	ENI	d55.29	−3.94
144.99	70.79	EOG Res	85.35	−5.47
41.27	19.76	EagleMat	26.81	−1.59
78.29	56.06	EastChm	56.23	−2.85
29.60	12.20	EKodak	13.69	−.39
101.82	66.27	Eaton	68.73	−2.72
50.03	26.94	EatnVan	35.26	−2.32
18.07	12.61	EVTxMGlo	d11.76	−.90
52.78	42.00	Ecolab	47.57	−.81
58.55	40.97	EdisonInt	41.20	−1.31
66.54	41.69	EdwLfSci	56.71	−.29
22.47	13.75	ElPasoCp	d13.23	−1.34
37.45	9.55	Elan	11.52	−.58
62.05	38.28	Embarq	43.40	−1.73
50.41	23.80	EBrasAero	29.96	−1.03
59.05	41.94	EmersonEl	42.74	−1.46
22.48	9.77	Emulex	12.06	−.62
46.76	34.50	Enbridge	37.89	+.16
99.36	58.13	EnCana	63.91	−3.61
79.62	26.10	EncoreAcq	43.47	−3.81
43.33	26.31	EndurSpec	31.00	−.55
79.57	47.27	Energen	d47.30	−3.65
119.60	45.60	Energizer	87.06	−1.32
28.65	22.26	EgyEast	28.56	−.02
16.50	8.04	EngyPrt	8.90	−1.16
29.00	13.41	EnrgySol n	15.15	−.44
50.63	32.59	Enerpls	36.11	−1.51
21.96	11.15	Enersis	15.86	−.73
37.71	17.38	EnerSys	18.93	−3.85
83.24	45.94	ENSCO	57.57	−3.65
127.48	93.45	Entergy	96.74	−3.86
32.64	25.65	EntPrPt	d25.03	−1.77
40.21	31.49	Equifax	35.68	−1.13
76.14	41.15	EqtRes	d39.46	−3.75
30.88	18.81	EqtyOne	19.62	−.87
47.72	31.07	EqtyRsd	40.00	−2.85
127.35	84.59	EssexPT	107.00	−10.12
54.75	37.03	EsteeLdr	53.61	+.19
115.86	73.65	EverestRe	78.12	−.37
5.65	1.02	EvgrnE	d1.06	+.01
81.99	21.20	ExcelM	d21.01	−4.05
40.93	13.61	ExcoRes	19.18	−2.61
92.13	36.81	Exelon	66.60	−1.79
92.75	39.64	ExterranH	d36.85	−3.25
96.12	73.26	ExxonMbl	d73.25	−4.25

−F−

80.23	46.36	FMC Corp	64.93	−3.49
83.18	43.16	FMC Tech	45.68	−4.50
17.92	9.30	FNBCp PA	13.77	−.53
73.75	53.55	FPL Grp	d53.45	−2.53
75.03	49.67	FTI Cnslt	67.20	+.29
73.99	43.04	FactSetR	54.20	−3.16
40.63	18.76	FairIsaac	24.57	−.61
19.54	10.22	FairchldS	d9.95	−.54
30.00	14.62	FamilyDlr	26.98	−.29
32.00	2.45	FMae pfS	d2.38	−.62
109.87	71.33	FedExCp	90.50	−.34
95.36	61.60	FedRlty	74.95	−5.28
45.01	29.27	FedInvst	31.16	−.88
22.99	6.56	FelCor	7.41	−1.40
20.96	11.93	FidNFin	14.82	−.29
27.01	18.43	FidNInfo s	20.88	−.95
44.22	20.97	FstAmCp	31.20	+.71
11.29	5.62	FtBcpPR lf	9.51	−.19
13.75	8.00	FstCwlth	11.96	−.65
30.31	4.38	FstHorizon	11.02	−.58
42.71	21.76	FstInRT	24.67	−.82
41.77	1.65	FstMarblhd	2.67	−.44
58.74	2.91	FstFed	11.61	−.79
84.00	62.22	FirstEngy	67.03	−2.39
145.45	72.34	Flowserve	97.11	−8.97
101.37	53.17	Fluor s	57.99	−7.02
49.84	29.40	FEMSA	44.29	−1.97
18.08	9.05	FootLockr	17.04	−.37
9.24	4.24	FordM	4.74	−.17
96.00	30.02	FrdgCCT	78.00	−7.31
60.36	25.41	ForestCA	29.04	−2.55
42.76	28.80	ForestLab	d28.88	−.49
83.10	40.65	ForestOil	48.19	−4.03
24.73	8.38	Fortress	10.30	+.23
84.73	51.59	FortuneBr	59.15	−1.41
89.72	37.13	FdtnCoal	41.59	−5.14
143.08	81.65	FrankRes	89.30	−6.45
27.50	1.75	FredMac pfZ	d1.55	−.46
127.24	63.30	FMCG	65.84	−8.04
14.70	9.75	FrontierCm	11.65	−.63
49.13	16.49	FrontierOil	19.27	−3.74
72.36	34.00	Frontline	45.32	−4.64
15.46	6.82	FurnBrds	10.63	−.66

−G−

51.53	30.52	GATX	40.30	−2.03
14.97	7.58	GLG Ptrs	d7.01	−.77
21.20	10.00	GMAC32	10.99	−.71
21.23	10.22	GMAC33	10.99	−.81
50.07	24.59	Gafisa	d23.56	−2.68
30.00	22.40	Gallaghr	26.62	−.44
63.77	37.62	GameStop	38.90	−2.31
46.18	14.62	Gannett	16.32	−1.21
22.02	14.77	Gap	19.12	−.25
28.39	13.75	Gartner	23.68	−.10
56.10	19.30	GayltrdEnt	31.34	−.67
84.51	33.39	GencoShip	42.26	−5.03
99.14	65.35	Genentch	93.83	−2.73
83.50	37.77	GnCable	d35.82	−3.63
95.13	74.01	GenDynam	83.91	−1.02
42.15	25.60	GenElec	d24.60	−2.15
57.84	22.93	GnGrthPrp	23.75	−3.80
69.10	51.00	GenMills	u68.15	−.95
43.20	8.81	GnMotr	11.44	−1.57
27.23	10.28	GM db33	11.67	−1.17
50.00	18.76	Gensco	35.74	−1.07
45.64	21.96	GenesWyo	41.73	+1.08
51.68	36.94	GenuPrt	41.76	−.43
32.33	14.13	Genworth	d13.86	−1.25
15.71	1.96	GaGulf	3.62	−.28
19.79	10.52	Gerdau	11.14	−1.16
26.21	11.27	Gerdau s	12.93	−1.48
20.46	7.35	GiantInt n	7.84	+.06
46.47	21.86	Gildan	24.51	+.08
54.64	40.51	GlaxoSKln	43.84	−.39
11.98	3.00	GlobalCash	4.96	−.47
49.87	35.54	GlobPay	45.13	−2.16
28.16	7.51	GolLinhas	8.57	−.58
19.92	7.04	GoldFLtd	7.51	−.66
52.65	24.72	Goldcrp	27.14	−1.91
250.70	140.27	GoldmanS	d135.50	−18.71
75.74	41.57	Goodrich	50.12	−1.96
86.18	16.63	GoodrPet	38.41	−4.00
31.36	15.56	Goodyear	17.71	−.64
32.80	15.67	viGrace	17.44	−2.78
27.98	11.50	GrafTech	16.47	−1.39
96.00	69.00	Graingr	86.91	−3.14
29.45	5.20	Gramrcy	5.26	−1.32
32.86	9.60	GrtAtlPac	d8.82	−2.46
30.52	22.15	GtPlainEn	22.92	−.45
15.82	7.39	Griffon	8.75	−.40
39.95	14.53	Group1	25.21	+.42
28.12	18.20	GpTelevisa	21.45	−1.47
57.20	29.66	Guess	40.76	−.99
17.95	7.00	Gushan n	d6.52	−.68

−H−

31.64	19.12	HCC Ins	25.77	−.38
38.75	26.80	HCP Inc	33.52	−1.75
145.44	61.19	HDFC Bk	78.33	−9.17
10.49	6.43	HRPT Prp	7.35	−.64
99.52	69.25	HSBC	75.82	−3.01
27.32	20.53	HSBC cap	24.99	−.61
55.38	30.00	Hallibrtn	34.34	−2.96
37.73	21.38	Hanesbrds	23.49	−.59
51.75	32.18	HarleyD	40.40	−.09
113.07	32.09	Harman	33.19	−.41
14.56	6.38	HarmonyG	7.73	+.06
66.94	44.11	HarrisCorp	45.60	−3.89
66.51	43.72	Harsco	45.15	−1.95
99.21	53.20	HartfdFn	57.09	−3.29
29.11	17.43	HarvstEn	17.72	−1.19
41.68	21.57	Hasbro	37.47	−.41
27.18	18.83	HatterasF n	22.65	−1.50
16.40	8.80	Headwatrs	13.94	−1.03
53.98	39.26	HlthCrREIT	47.05	−2.17
8.20	4.66	HlthMgmt	d4.75	−.76
30.31	22.02	HlthcrRlty	27.80	−1.27
56.00	21.71	HealthNet	25.41	−1.04
13.14	4.20	HeclaM	4.38	−.40
53.00	41.37	Heinz	51.88	−.73
47.35	26.00	HelixEn	26.19	−2.07
77.24	29.49	HelmPayne	44.91	−3.06
51.09	35.30	Herbalife	41.81	−.86
22.14	14.90	Hercules	18.40	−3.20
47.41	32.31	Hershey	39.50	−1.59
25.25	5.52	Hertz	8.89	−.87
137.00	62.64	Hess	81.62	−10.66
53.48	39.99	HewlettP	45.33	−1.64
27.19	17.00	Hexcel	18.02	−.80
38.77	25.34	HighwdPrp	33.63	−2.27
33.46	23.92	Hill-Rom	28.57	−.73
68.00	25.88	HollyCp	30.66	−3.32
37.15	20.76	HomeDp	28.50	−.30
57.43	39.17	HomeProp	52.06	−2.81
37.64	27.01	Honda	31.66	−1.07
62.99	46.67	HonwlIntl	d45.92	−1.63
59.43	34.02	Hornbeck	35.51	−2.76
44.64	36.96	Hospira	39.46	−.10
43.18	19.76	HospPT	21.01	−1.17
23.69	10.88	HostHotls	14.44	−1.00
15.59	4.25	HovnanE	7.18	−.39
57.50	24.00	HuanPwr	28.85	−1.75
88.10	33.45	Humana	45.75	−1.97
28.26	9.76	Huntsmn	11.92	−1.28

−I−

10.43	4.45	IAMGld	5.12	−.09
74.25	22.89	ICICI Bk	26.11	−3.74
31.56	20.01	IMS Hlth	20.69	−.45
46.06	28.57	ING	d27.84	−2.67
7.11	5.00	INGPrRTr	5.05	−.17
18.26	11.04	ION Geoph	13.13	−1.04
34.83	20.46	iSAstla	20.66	−1.60
102.21	56.90	iShBraz	57.80	−5.97
36.68	26.40	iSCan	26.96	−1.45
63.69	40.98	iShEMU s	d41.12	−1.73
36.71	24.47	iShGer	24.82	−.86
24.29	14.60	iSh HK	d14.16	−.91
14.70	10.81	iShJapn	d10.75	−.31
75.05	39.22	iSh Kor	41.24	−2.30
14.05	8.55	iSMalas	8.59	−.26
64.17	47.52	iShMex	d46.18	−3.02
15.97	10.12	iShSing	d10.02	−.58
60.97	35.93	iSPacxJ s	36.21	−2.26
18.19	11.29	iSTaiwn	d10.99	−.77
27.38	17.42	iSh UK	d17.39	−1.02
72.05	44.12	iShDJDv	54.05	−1.86
112.11	100.77	iShLeTips	105.67	+.62
73.19	36.06	iShCh25 s	d34.84	−2.59
99.09	66.95	iShDJTr	89.09	−2.16
157.79	120.25	iSSP500	120.52	−5.44
55.83	34.35	iShEMkt s	d33.67	−2.87
73.31	48.82	iSSPGth	58.80	−2.31
53.21	25.65	iShNRes s	36.32	−2.62
61.58	38.66	iShSPLA s	38.89	−4.07
84.29	58.73	iSSPVal	61.04	−3.26
98.16	87.10	iSh20 T	u98.02	+3.08
84.61	79.87	iShi-3T	83.75	+.59
86.50	57.73	iS Eafe	d57.83	−2.57
52.43	38.93	iSRMCV s	41.24	−1.82
113.00	78.92	iShRsMd	88.00	−4.24
91.95	56.83	iSSPMid	75.50	−3.44
53.89	39.97	iShSft	45.37	−1.67
99.56	61.00	iShC&SRI	75.33	−5.70
88.69	63.25	iSR1KV	64.91	−3.65
63.92	50.76	ISR1KG	d50.67	−1.91
85.78	65.78	iSRus1K	d65.58	−2.95
80.71	57.64	iSR2KV	66.87	−2.92
91.33	68.05	iSR2KG	72.88	−2.56
84.89	64.10	iShR2K	69.01	−3.24
91.16	69.76	iSRus3K	69.95	−3.19
67.25	49.72	iShDJTch	d49.45	−1.85
81.03	55.17	iShREst	61.05	−4.00
25.20	11.94	iShDJHm	17.21	−.85
128.56	56.09	iShFnSv	69.07	−6.76
115.05	57.41	iShFnSc	66.55	−5.82
57.03	26.83	iShDJBkr	27.95	−2.46
52.69	33.33	iShEngy s	37.62	−2.48
73.35	52.55	iShSPSm	60.79	−2.35
89.64	62.31	iShBasM	64.73	−4.26
89.68	52.42	iShDJOG	56.23	−5.11
62.54	41.06	ISEu350 s	d41.18	−2.02
82.00	52.56	iSMsciV	d52.02	−2.60
37.79	5.22	iStar	d3.32	−2.14
69.96	50.94	ITT Corp	58.51	−2.74
131.82	42.24	ITT Ed	93.32	−.92
36.72	27.96	Idacorp	29.83	−.78
33.43	1.17	Idearc	d1.20	−.07
40.75	25.77	IDEX	31.37	−1.23
17.50	6.73	IkonOffSol	17.16	−.30
60.00	44.06	ITW	46.50	−1.17
63.37	31.89	IndiaFd	33.75	−2.73
17.24	6.26	Infineon	8.26	−.34
55.94	33.56	IngerRd	34.18	−1.77
21.52	14.86	IngrmM	17.52	−.53
194.92	80.20	IntcntlEx	d78.54	−12.36
130.93	97.04	IBM	115.19	−3.78
13.90	4.11	Intl Coal	6.97	−.71
54.75	38.00	IntFlav	41.33	−.75
49.41	19.46	IntlGame	d18.79	−.72
37.33	21.66	IntPap	29.89	−.70
36.80	16.30	IntlRectif	21.28	−.99
10.76	7.11	Interpublic	8.52	−.29
76.24	31.09	IntPotash n	d32.05	−4.38
32.25	19.78	Invesco	23.21	−1.64
53.35	26.52	InvTech	30.02	−.05
38.85	24.02	IronMtn	24.93	−1.58
16.94	7.52	IvanhM	7.94	−.69

−J−

51.96	23.97	JCrew	28.86	−1.67
49.95	29.24	JPMorgCh	37.00	−4.17
25.80	9.03	Jabil	12.27	−.46
35.13	17.79	JackBox s	24.01	−.73
103.29	56.22	JacobsEng	58.05	−6.56
37.08	20.69	JanusCap	21.67	−2.04
35.95	16.88	Jarden	23.97	−1.34
29.67	13.19	Jefferies	17.25	+.02
72.76	61.17	JohnJn	69.61	−.98
44.46	26.00	JohnsnCtls	31.35	−1.58
23.08	12.10	JonesApp	19.00	−.68
109.49	45.32	JonesLL	45.83	−2.50

−K−

31.69	13.16	KB Home	20.93	−1.39
45.24	17.00	KBR Inc	d16.96	−2.21
18.25	8.61	KKR Fncl	d8.38	−.47
55.90	29.00	KC Southn	46.39	−.83
56.89	46.25	Kellogg	55.68	−.53
7.89	.97	KemetCp	1.25	+.16
20.99	10.50	KeyEngy n	12.91	−1.36
35.59	7.93	Keycorp	12.39	−.98
71.16	50.42	KimbClk	64.35	−.23
47.69	29.00	Kimco	36.24	−2.63
60.89	48.51	KindME	53.49	−1.76
65.23	33.10	KineticC	d33.16	−.82
12.89	8.26	KingPhrm	10.73	−.01
27.40	11.47	Kinross	13.00	−.78
61.65	37.72	KirbyCp	41.01	−2.29
21.89	14.30	KnightTr	18.66	+.13
63.97	36.81	Kohls	50.07	−1.12
93.77	47.00	Kookmin	49.22	−5.65
24.37	13.45	KoreaElc	d13.34	−.73
21.00	13.10	KornFer	16.05	−1.69
35.29	28.04	Kraft	33.14	−.20
5.65	2.23	KrispKrm	3.49	−.27
30.99	23.39	Kroger	26.59	−1.30

−L−

19.54	10.66	L-1 Ident	15.59	−.68
115.33	87.40	L-3 Com	99.59	−3.57
76.75	19.64	LDK Solar	37.71	−3.05
31.29	10.80	LG Display	12.13	−.99
7.87	3.75	LSI Corp	6.07	−.34
80.77	65.00	LabCp	74.19	+.11
53.23	9.01	LandAmer	18.22	−.91
29.39	12.70	Landrys	14.09	−2.36
148.76	30.56	LVSands	35.33	−2.38
47.43	18.55	LaSalleH	25.81	−1.57
52.89	29.00	Lazard	37.67	−.16
36.99	12.21	LearCorp	12.84	−1.71
17.96	2.65	LeeEnt	d2.35	−.33
88.21	27.57	LeggMason	36.30	−4.10
23.60	14.12	LeggPlat	d22.64	−.81
1317.29	220.00	viLehB pfP	d3.10	−317
27.75	9.33	LennarA	13.44	−.92
42.22	25.17	Lennox	37.03	−2.14
56.90	39.53	LeucNatl	40.52	−2.01
18.63	12.01	LexRltyTr	14.03	−1.06
44.15	26.55	Lexmark	33.50	−.93
8.45	5.14	LbtyASE	d5.05	−.28
44.96	24.90	LibtProp	35.42	−3.66
65.09	25.64	LifeTFit	31.93	−2.23
59.82	45.12	LillyEli	46.04	−.56
24.24	14.41	Limited	20.04	−.67
70.66	40.60	LincNat	49.10	−2.80
10.97	8.43	LionsGt	9.45	−.06
24.03	9.26	LiveNatn	14.90	−1.52
35.85	11.08	LizClaib	17.61	−.70
47.35	19.60	LloydTSB	d19.03	−1.85
120.30	90.44	LockhdM	111.69	−5.58
58.57	37.65	Loews	39.23	−2.62
73.84	36.65	LongDrg	u75.75	+4.09
92.79	62.70	Lorillard	74.02	−3.12
18.79	7.56	LaPac	9.76	−1.57
32.53	18.00	Lowes	24.52	−.90
69.95	41.60	Lubrizol	49.95	−2.50
14.31	3.03	LundinM	3.26	−.34

−M−

110.40	53.61	M&T Bk	75.83	−2.34
68.98	3.62	MBIA	11.45	−1.54
48.62	31.57	MDC	39.54	−1.87
35.34	23.08	MDU Res	27.95	−1.81
96.08	30.63	MEMC	d31.06	−3.28
32.20	3.38	MF Global	5.21	−1.12
11.07	5.00	MFA Mtg	6.67	−.07
36.81	3.51	MGIC	5.35	−1.46
100.50	21.65	MGMMir	29.83	−1.89
13.48	8.68	MPS Grp	11.19	−.61
39.95	21.03	MSCI Inc n	24.50	−1.79
93.45	51.52	Macerich	61.00	−4.39
46.51	28.28	MackCali	37.69	−4.07
42.00	17.06	Macquarie	18.52	−.86
35.76	14.33	Macys	19.46	−1.35
30.73	8.54	MagurePr	d7.78	−2.36
51.49	19.60	Manitowoc	d19.37	−1.58
77.48	44.60	Manpwl	d44.23	−3.14
46.93	33.26	Manulif gs	d34.59	−.53
63.22	39.70	MarathonO	40.82	−5.22
37.38	19.78	MarinerEn	22.73	−2.72
59.58	30.20	MktVRus	d30.52	−3.18
60.30	31.28	MkVCoal	d31.78	−3.69
45.10	22.12	MarIntA	27.31	−1.51
33.97	23.12	MarshM	32.18	−.78
34.90	10.90	MarshIsn	17.34	−.82
144.28	90.05	MartMM	103.36	−7.65
37.41	22.20	MarvelE	34.44	−.35
27.07	13.50	Masco	18.61	−.54
95.70	21.49	MasseyEn	37.35	−7.28
16.00	6.96	Mastec	14.58	+.38
320.30	135.00	MasterCrd	211.77	−12.05
24.50	16.42	Mattel	19.49	+.10
21.71	3.12	McClatchy	3.38	−.26
42.06	32.66	McCorm	40.92	−.65
67.14	25.54	McDermInt	27.61	−3.94
67.00	49.36	McDnlds	63.72	−.34
55.14	33.91	McGrwH	41.65	−1.96
68.43	51.08	McKesson	56.63	−.86
35.52	10.70	McMoRn	22.32	−2.92
41.66	27.80	McAfee	35.66	−.56
34.81	21.46	MeadWvco	26.64	−1.01
57.97	15.32	Mechel s	21.67	−2.25
54.63	40.50	MedcoHlth s	50.34	−.26
31.04	10.23	MediaGen	d8.54	−2.09
13.99	9.40	MedProp	10.53	−.57
32.18	17.72	Medicis	18.66	−.22
57.99	44.26	Medtronic	53.23	−.73
52.81	15.41	MensW	22.48	−.70
61.62	31.15	Merck	32.72	−1.10
62.39	23.02	Meredith	28.00	−1.40
28.00	7.04	Meritage	25.62	−.45
78.66	16.60	MerrillLyn	17.06	+.01
26.15	12.66	MerL pfQ	17.50	+1.90
71.23	47.73	MetLife	53.71	−2.79
28.25	13.68	MetroPCS	16.51	−1.38
11.92	4.12	MicronT	4.34	−.79
83.20	63.82	Millipore	71.92	−1.83
45.19	24.97	MindrayM	34.29	−.82
44.61	24.11	Mirant	26.05	−1.88
11.22	6.87	MitsuUFJ	7.20	−.60
105.78	57.02	MobileTel	59.60	−4.59
89.70	56.55	Mohawk	68.29	−1.61
59.51	38.75	MolCoorB s	48.31	−.71
24.90	.84	MoneyGrm	1.63	−.16
145.80	74.84	Monsanto	105.04	−6.72
18.23	14.00	Montpelr	16.09	−.05
55.99	29.45	Moodys	36.20	−2.42
69.87	29.60	MorgStan	32.19	−5.04
163.25	44.56	Mosaic If	84.20	−7.75
19.68	6.62	Motorola	7.65	−.48
101.47	63.60	MurphO	64.21	−5.96
17.30	10.04	Mylan	11.04	−.51

−N−

43.23	20.85	NBTY	28.54	−.33
29.39	19.25	NCR Cp s	21.85	−2.41
47.19	29.46	NRG Egy	29.72	−3.67
95.25	36.35	NYSE Eur	d36.29	−3.35
50.58	23.61	Nabors	25.92	−2.98
30.98	17.32	NalcoHld	22.05	−.89
13.55	7.81	NBkGreece	8.14	−.57
27.21	2.99	NatlCity	4.28	−.54
56.75	15.05	NatFnPrt	19.38	−1.49
63.71	38.04	NatFuGas	45.02	−1.48
92.70	49.44	NOilVarc s	50.77	−7.71
26.15	19.28	NatRetPrp	21.84	−1.16
27.70	16.21	NatSemi	17.29	−.76
55.60	37.42	NatwFS	50.01	−1.39
39.99	27.22	NatwHP	33.20	−2.49
19.76	7.42	Navios	7.72	−.77
75.00	50.29	Navistar n	d59.00	−3.55
92.15	45.31	NewOrlEd	67.27	−1.09
12.12	3.65	NY&Co	10.49	−.41
20.70	14.44	NY CmtyB	16.83	−.46
21.14	12.08	NY Times	13.49	−1.76
15.53	9.50	NewAlliBc	13.97	−.45
20.88	4.02	Newcstle	4.99	−1.49
29.50	14.89	NewellRub	19.65	−.53
69.77	34.86	NewfldExp	d33.86	−3.47
57.55	35.79	NewmtM	38.38	−1.28
8.92	3.76	NwpkRs If	6.47	−.46
23.58	13.17	NewsCpA	13.57	−.56
24.95	9.88	NewsCpB	13.81	−.59
42.71	24.32	Nexen	d23.76	−2.49
20.82	15.65	NiSource	16.91	−.50
48.70	32.35	Nicor	46.38	−1.72
70.60	51.50	NikeB	60.50	−1.42
12.64	5.37	99 Cents	7.56	−1.88
26.56	19.43	NippnTT	22.62	−.55
68.99	40.40	NobleCorp	42.42	−4.50
105.11	56.34	NobleEn	57.55	−3.89
42.22	18.84	NokiaCp	20.08	−.57
52.52	25.67	Nordstrm	32.35	−1.72
75.53	41.36	NorflkSo	65.87	−2.10
19.50	5.01	Nortel lfrs	d5.10	−.34
33.19	23.96	NoestUt	26.01	−.86
85.21	64.10	NorthropG	68.74	−1.84
11.39	7.00	NStarRlt	d6.82	−.63
21.00	4.68	NwstAir	9.79	−.06
39.89	23.14	NovaChem	26

Nasdaq & AMEX

Stocks in bold rose or fell 5% or more

USA TODAY .com Track your investments with our continuously updated stocks. Visit us on the web at money.usatoday.com

High	Low	Stock	Last	Change
		—A—		
31.89	11.96	**A-Power n**	12.85	−1.60
27.10	12.32	**ACI Wwde**	17.91	−1.06
21.00	8.91	ADC Tel	9.76	−0.49
16.10	7.07	AFC Ent	8.85	−0.15
71.45	33.00	AMAG Ph	42.27	−0.74
5.10	1.93	**AMDL Inc**	1.55	−0.68
35.97	19.82	ASML Hld	19.74	−0.31
35.00	18.27	ATC Tech	23.95	−0.18
34.57	19.02	ATMI Inc	18.93	−0.32
57.58	20.21	**ATP O&G**	19.49	−2.55
3.33	1.36	ATS Med	3.14	−0.10
3.14	1.00	AVI Bio	1.09	−0.04
40.00	17.81	Abaxis	18.74	−0.74
6.60	4.45	AbdAsPac	5.08	−0.02
20.07	10.83	Abiomed	17.07	−0.38
5.49	2.32	**Abraxas**	2.28	−0.24
20.99	6.72	Accuray	7.59	−0.17
30.89	10.68	**Acersy**	10.99	−0.98
16.59	4.05	AcmePkt h	6.10	−0.14
35.65	16.63	AcordaTh	27.02	−0.49
18.79	9.83	Actel	11.95	−0.01
6.99	2.82	ActionSemi	2.83	−0.14
19.28	9.41	ActivsBlzs	16.79	−0.72
8.99	3.63	**Actuate**	3.69	−0.32
23.21	8.66	**Acxiom**	14.07	−0.89
4.24	2.34	**Adaptec**	3.50	−0.30
48.47	30.70	**AdobeSy**	38.08	−2.39
6.09	2.92	AdolorCp	3.45	−0.07
26.76	17.17	Adtran	19.91	−0.77
13.08	3.94	**AdvATech**	4.10	−0.34
9.45	2.99	**AdvBatt n**	3.40	−0.29
17.70	9.50	AdvEnId	13.63	−0.64
7.92	7.30	AdvTecAcq	7.60	−0.04
29.95	6.01	AdvantaB	8.27	−0.31
58.27	32.90	**Advent5ft**	39.87	−2.65
35.63	18.44	AeroViron	33.95	−0.60
28.12	7.24	**Affymetrix**	7.89	−0.49
21.31	7.16	**AgFeed**	8.95	−1.03
18.70	9.21	Agilysys If	11.38	−0.49
59.50	22.47	AirMeth	28.96	+0.86
26.51	9.35	AirMedia n	9.44	−0.41
7.64	4.00	Airvana	5.22	−0.07
41.45	17.45	**AkamaiT**	17.00	−1.06
16.80	3.01	**AkeenaS n**	3.14	−0.41
8.19	3.14	**Akorn**	4.76	−0.28
16.48	10.08	AlaskCom	11.08	−0.15
19.05	9.25	**AlbnyMic**	16.95	−1.05
58.30	41.00	AlexBld	44.74	−1.51
47.96	24.63	Alexion s	39.74	−1.79
29.30	9.02	AlignTech	12.83	−0.36
18.78	10.32	Alkerm	12.47	−0.52
38.74	15.89	AllegiantT	31.87	+0.98
10.19	4.36	AllosThera	7.67	−0.31
28.08	8.67	**Allscripts**	12.67	−0.72
3.38	0.85	**AlmadnM**	1.04	−0.12
46.45	15.46	AlmostFam	40.75	−1.23
37.35	22.25	AlnylamP	27.85	−0.77
6.53	3.35	Alphatec	4.36	+0.11
5.45	1.45	AltairNano	2.00	+0.03
25.28	16.21	AlteraCp If	20.00	−0.55
18.75	11.07	AltraHldgs	15.94	−0.76
15.21	5.20	**Alvarion**	6.25	−0.60
17.61	10.60	AmTrstFin	12.68	−0.30
101.09	61.20	Amazon	77.34	−0.96
27.50	3.09	**AmcorF**	8.50	−1.29
67.98	36.18	Amedisys	47.86	−0.29
23.12	9.02	AmCarM	20.97	−0.87
16.80	5.00	**AmApparel**	8.68	−0.49
20.25	13.04	**ACapAgy n**	18.27	−1.41
46.13	15.83	**AmCapLtd**	19.98	−2.15
26.56	8.31	ACmclLin	8.99	−0.23
33.83	18.51	AmEcol	28.34	−0.19
18.42	11.89	AmerMed	17.13	−0.21
7.74	2.10	**AmO&G**	2.05	−0.31
50.05	27.56	**AmPubE n**	46.56	−2.44
68.17	42.10	ASciE	66.63	−0.43
47.53	15.51	**AmSupr**	17.03	−1.72
22.35	5.72	**Amrign**	7.59	−0.40
20.50	12.10	Amerisafe	19.04	−0.93
32.87	11.18	AmCasino	15.55	−0.43
65.60	39.16	Amgen	62.19	−0.68
12.70	6.14	**AmkorT If**	6.52	−0.42
29.76	21.96	Amsurg	26.44	−0.89
51.10	18.55	Amylin	21.13	+0.95
19.53	3.02	Anadigc	3.20	−0.10
29.10	5.50	**AnchBcWI**	7.95	−0.71
51.16	32.25	Andrsons	40.02	−1.98
7.00	1.65	**Anesiva**	1.37	−0.28
7.90	1.20	**Angiotch**	1.15	−0.08
38.75	19.13	**AngloAm**	20.72	−1.63
5.63	1.10	**Anooraq**	1.48	−0.08
49.86	31.26	**Ansys**	41.24	−2.38
21.33	1.78	**ApexSilv**	1.65	−0.21
28.96	14.08	ApogeeE	19.04	−0.90
81.68	37.92	ApolloGrp	66.18	−1.21
21.95	12.49	**ApolloInv**	16.24	−0.92
202.96	115.44	**Apple Inc**	140.36	−8.58
21.77	15.94	ApldMatl	16.34	+0.11
13.68	6.46	AMCC rs	6.65	−0.20
17.92	10.73	ApldSig	17.26	−0.65
8.34	3.03	**ArQule**	3.25	−0.20
77.30	63.74	ArchCap	68.79	+0.35
13.00	6.35	ArcSight n	8.70	−0.11
12.22	4.55	ArenaPhm	5.38	−0.23
17.50	8.97	AresCap	10.83	−0.45
5.29	2.10	**AriadP**	2.86	−0.15
18.12	8.26	Ariba Inc	14.90	−0.48
45.13	17.94	ArkBest	34.86	+1.20
9.69	4.78	ArmHld	5.83	+0.07
13.02	4.51	ArrayBio	6.65	+0.13
14.93	4.96	Arris	9.22	−0.28
4.84	2.78	**ArtTech**	3.87	−0.28
65.70	19.83	ArthroCr If	27.22	−0.01
21.38	4.05	ArubaNet	5.13	−0.17
28.35	6.30	**AscentSol**	6.26	−0.95
14.93	7.21	**AsiaInfo**	9.86	−0.69
14.65	7.31	**AssetAcc**	10.13	−0.71
30.93	14.30	AsscdBanc	20.11	−0.60
40.29	6.74	**AstaFdg**	7.41	−0.84
60.40	25.51	**Astec**	28.49	−1.62
6.15	2.46	**AsystTch If**	3.46	−0.26
47.78	20.72	athenahlth	32.67	−1.36
35.80	20.17	Atheros	25.18	−1.08
66.45	43.86	AtlasAir	49.07	−2.22
50.06	30.63	**AtlasAm s**	32.79	−2.26
5.83	2.83	Atmel	3.97	−0.11
7.04	2.50	**AudCodes**	2.65	−0.35
6.95	2.23	**Augusta**	3.60	−0.38
5.68	1.88	Aurizon	2.35	−0.12
19.81	2.40	**AuthenTec**	2.23	−0.17
51.32	29.58	Autodesk	33.42	−1.02
42.75	19.86	Auxilium	36.77	−0.36
28.50	5.57	**Avanex rs**	5.30	−0.46
29.58	16.60	AvidTch	24.73	−0.58
35.68	12.64	AvoctCp	20.49	−0.71
6.04	3.70	**Axcelis**	1.43	−2.81
79.69	26.76	AxsysTech	62.75	+1.94
		—B—		
54.09	19.45	**BE Aero**	19.26	−1.87
12.97	5.04	**BGC Ptrs**	4.25	−0.93
24.04	8.35	**BJsRest**	11.87	−0.74
60.31	37.97	**BldrsEmg**	37.60	−3.09
7.94	3.49	**BMB Munai**	3.14	−0.36
61.41	38.21	BOK	47.62	−2.35
29.88	6.95	**BPZ Res**	13.05	−1.21
429.19	201.15	Baidu.com	273.02	−8.99
5.94	3.26	BallardPw	3.81	−0.13
12.38	9.60	BankMutl	11.73	−0.48
33.87	13.81	BkOzarks	27.21	−0.02
57.32	24.54	Bankrate	35.70	−1.30
36.39	7.12	**BannerCp**	11.39	−0.68
73.15	51.90	BarcAIG36	52.75	−0.96
88.15	44.00	**BarcGSOil**	55.99	−3.83
118.00	47.62	**BrcIndiaTR**	47.18	−4.46
29.90	11.00	BareEscent	11.00	−0.26
13.42	1.29	BasinWtr If	2.55	+0.10
2.49	0.84	BeaconPw	1.11	−0.02
17.20	6.70	BeacnRfg	16.29	−0.21
15.75	8.81	BebeStrs	9.90	−0.22
36.30	24.49	BedBath	31.53	−0.53
4.82	0.94	**BeilusHlth**	1.03	−0.12
33.00	19.50	**BerkHBcp**	25.16	−1.70
22.50	7.09	**Bidz.com**	8.18	−0.62
22.62	6.50	Big 5Sprt	10.53	−0.17
9.58	2.76	BigBand	3.95	−0.10
35.80	20.52	BioRef	28.27	−0.22
25.69	4.34	Biodel	5.50	−0.22
9.00	3.43	BioForm n	3.91	−0.09
84.75	46.55	Biogenldc	46.59	−2.11
41.00	21.67	**BioMarin**	26.47	−1.39
18.78	6.35	**BioMimetic**	9.40	−0.78
6.18	2.05	**BioSante**	3.60	−0.41
9.82	1.94	BioScrip	2.60	−0.01
205.67	154.96	BiotechT	190.48	−3.67
30.23	17.05	Blckbaud	19.08	−0.31
49.90	26.83	Blkboard	39.00	+0.12
10.02	8.02	BlkMunvst	7.93	−0.14
53.37	11.85	**BlueCoat s**	15.26	−1.29
106.16	33.76	BlueNile	39.34	−1.08
22.73	4.04	**BluPhoenx**	4.18	−0.23
34.70	23.93	BobEvn	27.34	−1.11
32.83	14.67	BoltTech s	17.53	−0.36
28.00	3.27	BonTon	3.41	−0.16
3.39	1.13	**Bookham**	1.35	−0.10
3.19	1.20	**BootsCts**	2.35	−0.29
29.73	4.53	BostPrv	9.14	−0.38
34.48	13.36	**BreitBurn**	13.21	−0.89
18.29	4.86	**BrigExp**	12.21	−1.13
18.28	6.03	Brightpnt	7.51	−0.33
81.04	64.32	BritATob	65.46	−1.23
43.07	16.38	Broadcom	21.37	−0.78
9.61	5.67	**BrcdeCm**	7.11	−0.38
18.69	11.21	**BroncoDrl**	12.72	−0.76
12.48	8.76	BrkIneB	11.04	−0.26
15.11	7.57	BrooksAuto	9.05	−0.05
17.22	7.95	BrukerCp	14.90	−0.37
79.50	32.86	**Bucyrus s**	45.11	−4.17
42.12	18.25	BuffaloWW	36.22	+0.04
		—C—		
28.11	20.21	CA Inc	21.53	−0.17
42.74	18.93	**CBRL Grp**	25.83	−1.62
8.90	2.24	CDC Cp A	2.17	−0.10
67.36	45.01	CH Robins	54.62	−0.91
12.90	6.40	**CKX Inc**	6.68	−0.81
714.48	282.00	CME Grp	336.82	−13.45
16.60	9.66	**CMGI rs**	10.53	−0.66
28.74	8.51	**CNinsure n**	12.23	−0.74
22.49	10.49	CSG Sys	18.45	+0.14
31.75	15.60	CTC Media	16.43	−0.64
12.05	5.41	CV Thera	10.67	+0.06
13.00	7.12	CVB Fncl	11.86	−0.25
46.61	30.03	CabotMic	34.29	−0.78
15.70	4.84	CadencePh	9.65	−0.30
22.64	6.90	Cadence	7.60	−0.21
48.80	19.95	Cal-Maine	33.30	−1.35
34.61	13.13	CalmsAst	16.42	−0.75
21.00	9.32	CalifPizza	13.72	−0.47
51.57	11.19	**CalumetSp**	13.28	−1.06
51.80	7.08	**CdnSolar**	22.56	−2.39
4.95	2.52	**CdnSEn**	2.93	−0.28
9.40	2.45	**CanoPet**	2.35	−0.45
75.38	44.80	CapellaEd	46.73	−0.84
45.60	27.63	CapFedF	43.71	−1.15
4.42	1.02	**CpstnTrb**	1.75	−0.13
5.50	3.14	Captaris	4.66	−0.03
15.15	5.60	Cardica	9.50	−0.28
12.77	5.78	Cardiom	8.12	−0.34
35.89	17.01	**CardioNet n**	26.62	−2.96
36.09	11.57	CareerEd	19.93	−0.42
76.30	33.03	**Carrizo**	33.39	−4.11
31.39	19.97	Caseys	28.79	−0.65
13.50	7.66	CastlePt	11.12	−0.20
10.88	2.95	CasualMal	4.31	−0.15
40.52	9.75	CathayGen	23.23	−0.67
35.60	11.98	CaviumNet	12.33	−0.30
46.51	13.94	Cbeyond	14.94	−0.60
17.00	10.86	CeleraGrp	14.52	−0.37
77.39	41.26	Celgene	69.32	−1.83
10.44	4.19	**CentlCom**	6.86	−0.74
17.92	1.92	**Centrplt un**	3.42	−0.82
77.48	42.10	CentEuro	54.46	−0.94
126.53	68.06	**CEurMed**	68.52	−4.39
14.93	8.57	CFCda	9.69	+0.25
10.66	3.90	CentGard If	6.10	−0.25
10.43	3.74	**CenGrdA If**	5.83	−0.31
80.52	36.96	**CentAl**	36.61	−4.62
79.10	56.20	Cephln	75.38	−1.65
33.36	14.67	Cepheid	15.25	−0.42
78.92	27.77	Ceradyne	34.46	−0.44
21.89	6.07	**CeragonN**	8.12	−0.64
65.92	36.60	Cerner	45.61	−1.06
7.63	4.00	**Cirrus**	5.18	−0.28
34.24	20.56	Cisco	22.38	−1.08
28.12	10.76	CitiTrends	20.89	−1.07
18.31	1.75	**CitizRep**	4.28	−0.49
78.09	24.85	**CitrixSys**	27.48	−1.53
32.69	7.59	**CityBank**	11.44	−1.08
47.05	31.08	CtyHld	42.26	−1.02
58.29	35.25	**ClayBRIC**	34.75	−3.43
20.65	10.15	**CleanEngy**	16.87	−1.27
82.99	42.52	CleanH	72.28	−0.40
25.17	8.98	Clearwire	9.60	+0.04
19.11	13.35	ClghGlbOp	13.20	−0.67
18.92	5.13	CoBizFncl	10.50	−0.36
62.88	35.94	CoStar	49.83	−2.21
30.16	7.12	CogentC	7.09	−0.08
17.02	8.28	Cogent	11.38	−0.30
28.10	14.67	Cognex	19.41	−0.59
43.00	23.37	**CogTechs**	24.89	−1.99
22.50	3.75	Cogo Grp	5.57	−0.17
20.75	13.27	Cohu	14.74	−0.28
38.90	24.69	Coinstar	33.90	−0.25
12.65	3.40	**ColdwtrCrk**	7.30	−0.41
34.00	8.50	**ColBnkg**	13.41	−1.19
4.47	1.89	ColumLab	3.11	−0.10
59.39	33.06	ColSprtw	41.57	−0.31
33.85	21.29	Colmbus	23.75	−0.43
25.24	16.11	Comcast	20.86	−0.85
24.80	15.95	Comc spcl	20.76	−0.77
47.94	36.50	CmcBMO	46.26	−1.51
23.04	10.96	CommVlt	14.85	−0.43
17.39	9.51	CompDivHd	13.97	−0.59
25.46	4.41	**CompCrd**	4.41	−0.36
30.05	17.07	CmptrPr	28.56	+1.04
11.91	6.10	Compuwre	10.68	−0.31
42.00	17.31	ComScore	18.75	−0.68
58.00	37.59	**Comtech**	40.53	−2.17
38.78	4.86	Comverge	4.89	−0.04
22.22	13.80	Concepts	15.81	−0.20
48.99	25.52	**ConcurTch**	43.15	−2.81
14.80	3.52	**Conexant rs**	4.80	−0.25
32.79	21.14	Conmed	30.65	−1.05
28.54	11.50	Conns	21.03	−0.75
30.76	14.09	ConstantC n	17.70	−0.38
95.16	35.00	**Contango**	51.13	−4.63
16.31	2.14	ConvOrgan	8.34	−0.35
39.75	26.50	**CopanoEn**	24.43	−2.57
49.34	29.00	Copart	46.04	+0.74
18.25	6.45	CorinthC	16.74	+0.46
7.75	3.02	**CornerStrt**	2.76	−0.31
76.99	34.50	CorpExc	34.13	−1.31
16.10	2.20	**CorusBksh**	4.43	−0.62
75.23	58.17	Costco	68.95	−0.60
7.38	4.30	**Cray Inc**	4.63	−0.30
3.99	2.99	CrSuisInco	2.92	−0.09
4.02	2.80	CrSuiHiY	2.82	−0.01
35.50	17.10	Cree Inc	20.00	−0.55
25.82	10.10	Cresud	11.00	...
75.21	4.03	**Crocs**	4.09	−0.41
40.39	29.79	**Crosstex**	28.05	−1.90
36.25	21.66	CrosstxE h	21.00	−0.68
7.57	1.74	**CrusaderEn**	3.55	−0.25
70.89	40.04	**Ctrip.com**	39.00	−3.00
24.75	16.54	CubistPh	22.25	−0.70
28.95	9.59	Cyberonics	18.19	−0.71
20.40	11.20	CybrSrce	16.42	−0.44
44.73	22.86	**Cymer**	25.25	−1.55
15.60	6.17	CyprsBio	6.29	−0.14
6.41	2.71	**Cytokinet**	4.70	−0.25
8.56	4.62	Cytori	5.75	−0.24
		—D—		
26.10	15.86	DG FastCh	19.80	−0.60
141.95	108.32	DJIA Diam	109.80	−4.99
13.52	3.96	**Drdgold**	4.15	−0.25
35.99	19.98	DTS Inc	28.54	−1.10
18.25	9.27	**DWS RE II**	11.20	−0.75
65.84	29.59	**DXP Ent**	59.73	−3.74
32.37	13.88	Daktronics	16.03	−0.45
41.14	18.93	**DataDom**	19.94	−1.07
7.71	2.32	**DayStar**	2.66	−0.20
50.37	13.66	DealrTrk	18.46	+0.41
166.50	89.88	DeckOut	111.39	−1.48
4.97	1.50	dELIAs	2.35	...
30.77	18.13	**Dell Inc**	17.99	−1.05
28.37	13.06	**DiTaPtr**	12.93	−1.67
8.50	4.15	**Dndreon**	5.07	−0.28
14.21	3.55	**DenisnM**	3.72	−0.53
4.99	1.98	Dennys	2.61	−0.04
47.84	35.21	Dentsply	39.06	−0.49
4.52	1.90	**Deporned**	3.95	−0.32
10.91	3.69	DexCom	6.57	+0.15
27.88	15.83	DiamondF	25.55	−0.97
53.52	29.17	DigRiver	39.01	−1.39
19.31	11.45	DimeCBc	16.50	−0.79
35.00	17.74	Diodes	17.75	−0.64
29.10	18.20	DirecTV	26.30	−1.29
29.81	17.76	DiscHoldA	18.65	−0.79
3.25	1.29	**DiscvLabs**	1.92	−0.11
52.54	25.72	DishNetwk	26.73	−1.39
12.95	4.08	DocuSec	4.57	−0.20
33.04	15.02	**DollrFn**	17.65	−1.20
44.13	20.72	DllrTree	40.15	+0.32
26.54	9.90	DoublTake	11.05	+0.01
17.95	9.35	DressBarn	16.48	−0.57
3.74	0.95	drugstre	2.38	−0.05
131.34	48.21	**DryShips**	48.03	−7.08
6.96	3.60	**DurectCp**	5.11	−0.45
5.35	2.80	DyaxCp	4.58	−0.22
66.30	24.73	DynMatl	25.87	−0.85
6.55	1.21	Dynavax	1.16	−0.05
		—E—		
34.00	8.85	**e-Future**	7.92	−1.35
14.65	2.08	**ETrade**	2.85	−0.45
40.73	22.16	eBay	22.00	−0.55
36.89	10.22	eHealth	14.00	−0.64
18.37	7.60	**ENGlobal**	12.67	−1.03
20.72	10.52	**EPIQ Sys**	11.35	+0.69
18.85	8.53	**eResrch**	11.41	−0.75
13.99	9.56	ESSA Bcp	13.05	−0.30
39.00	20.00	**EV Engy**	20.04	−1.07
18.84	7.32	ev3 Inc	10.97	−0.24
36.24	17.50	**EagleBulk**	20.68	−1.41
23.23	10.08	**EagleRkEn**	10.78	−0.65
15.53	9.31	EagleTest	15.35	...
10.16	6.23	ErthLink	8.66	−0.26
38.42	6.77	**EstWstBcp**	12.62	−1.10
15.62	12.19	EVInsMuni	12.98	−0.07
16.80	13.03	EV LtdDur	12.69	−0.62
31.84	9.91	EchelonC	12.48	−0.25
41.74	15.00	EchoStar n	28.00	−0.58
26.34	17.07	Eclipsys	22.51	−0.24
9.50	2.91	**Ed Bauer**	7.76	−0.51
13.20	3.30	**EdgePet**	2.99	−0.40
9.34	5.13	EldorGld	5.99	−0.31
25.64	13.61	ElectSci	14.25	−0.34
61.62	41.17	ElectArts	43.30	−1.69
28.11	12.35	EFII	14.62	−0.70
28.05	12.81	ElizArden	21.28	+0.16
15.90	3.90	**Emcore**	4.57	−0.27
5.17	1.28	EmisTech	2.61	+0.05
6.69	0.86	**EmpireRst**	3.31	−0.44
14.19	6.10	**EncoreCap**	12.83	−1.13
27.24	14.83	EncorW	18.80	−0.41
2.56	0.95	**Endvrint**	1.16	−0.32
5.54	1.25	EndvSilv	1.39	−0.07
32.00	20.38	EndoPhrm	20.77	−0.30
9.05	4.90	**Ener1 n**	5.68	−0.69
50.50	9.26	**EnerNOC**	10.65	−0.63
83.33	20.47	**EngyConv**	57.55	−5.54
13.25	7.00	EnrgyRec n	7.30	+0.09
7.93	3.27	EngyXXI	3.37	−0.08
9.66	5.43	Entegris	5.29	−0.23
3.41	1.65	**Entrust**	2.12	−0.16
10.36	6.92	**EnzonPhar**	8.31	−0.50
14.04	6.08	EpicorSft	8.00	−0.22
121.13	57.26	**Equinix**	72.25	−4.68
20.98	8.52	EricsnTel s	10.33	−0.43
62.29	41.00	Erielnd	45.46	−0.89
19.60	11.38	Eurand	16.97	−0.34
33.25	15.40	Euronet	16.79	−0.36
21.52	8.33	Euroseas	10.53	−0.54
13.35	9.35	**EvgIncAdv**	9.15	−0.49
16.59	13.94	EverMultSc	13.41	−0.57
18.85	5.40	**EvrgrSlr**	4.56	−1.74
13.51	6.50	Exar	6.60	−0.20
12.29	4.64	Exelixis	6.39	+0.13
5.98	1.65	**ExeterR**	1.67	−0.16
19.66	5.17	ExideTc	9.60	−0.38
28.96	10.53	**ExlSvcHld**	10.78	−0.58
35.28	16.52	**Expedia**	15.71	−1.31
53.48	33.28	ExpdIntl	36.35	+0.94
79.10	52.05	ExpScripts	74.37	−1.27
4.40	2.50	**ExtrmNet**	3.00	−0.25
18.99	10.00	**Ezcorp**	15.56	−0.83
		—F—		
44.55	17.70	**F5 Netwks**	30.23	−1.95
15.25	4.48	**FBR n**	4.25	−0.51
53.25	13.00	**FCStone s**	16.84	−2.13
34.46	19.79	FEI Co	24.69	−0.15
45.49	23.68	FLIR Sys s	33.29	−1.14
8.68	3.95	**FX Ener**	7.00	−0.65
15.50	5.51	**FalconStor**	6.93	−0.47
54.21	32.27	Fastenal	52.82	−0.75
4.22	1.08	**FiberTowr**	1.11	−0.08
112.28	84.64	FidNasdIdx	86.11	−2.76
8.54	0.82	**FieldPnt**	2.28	−0.42
37.82	8.96	**FifthThird**	14.11	−1.20
164.24	100.00	**FifthT pfG**	134.00	−9.49
3.10	1.06	**Finisar**	1.18	−0.08
12.43	1.48	FinLine	11.70	−0.15
25.33	7.54	FstCashFn	17.34	−0.67
14.20	8.08	**FFnclOH**	12.59	−0.66
52.37	35.49	FstFnBk	50.30	−0.74
36.50	13.56	FMidBc	25.30	−0.51
16.33	9.98	FstNiagara	15.14	−0.66
317.00	93.69	**FstSolar**	202.97	−11.68
21.00	3.90	FstStBcp	6.33	−0.17
24.70	13.76	FstMerit	22.38	−0.60
56.80	44.64	Fiserv	52.88	−1.46

Continued on page 8B

commitment /

In these chaotic times, there is a financial services company dedicated to redefining commitment. A company that is attentive to consumers' needs. A company that keeps its promises by being available and reliable. **AXA Equitable is that company.**

You can expect more from AXA Equitable, like strategies for financial income during retirement. Products that offer our clients, and the clients of the financial professionals we serve, a greater combination of flexibility, control and experience. Products that build better retirement portfolios.

When you have 149 years of experience and are part of the #1 insurance company in the world,* AXA Group, you can't help but redefine expectations.

AXA EQUITABLE

redefining / standards

Life insurance and annuities are issued by AXA Equitable Life Insurance Company (New York, NY 10104) and co-distributed by affiliates, AXA Advisors, LLC and AXA Distributors, LLC. *By revenue. Insurance: Life, Health (Stock). Fortune 2008 Global 500, Fortune Magazine, July 21, 2008. GE 45468 (8/08)

Nasdaq & AMEX

Continued from page 7B

High	Low	Stock	Last	Change
10.20	**3.61**	**FiveStar**	**3.57**	**−0.28**
13.60	7.81	Flextrn	8.23	−0.21
11.40	5.05	FlowInt	5.62	−0.19
66.30	22.48	FocusMda	25.25	−0.66
25.25	**1.03**	**ForcePro**	**3.30**	**−0.39**
48.48	15.56	FormFac	18.19	−0.08
36.27	20.28	ForrestR	32.27	+0.31
39.09	25.55	ForwrdA	32.21	−0.66
46.25	22.26	Fossil Inc	27.90	−1.17
85.65	**33.10**	**FosterWhs**	**38.06**	**−4.26**
59.95	**29.17**	**Foster**	**32.42**	**−2.24**
21.86	**10.74**	**FoundryN**	**17.03**	**−1.02**
18.63	**11.40**	**FrkStPrp**	**11.25**	**−1.85**
15.85	7.71	FredsInc	15.17	+0.13
45.32	26.65	FrghtCar	35.22	−0.58
13.92	1.80	FrontrD	2.26	−0.11
25.97	**7.90**	**FrontFncl**	**10.51**	**−1.24**
61.24	9.80	FuelSysSol	52.07	−1.71
34.48	14.15	FuelTech	18.19	−0.25
13.14	**5.43**	**FuelCell**	**5.86**	**−0.51**
49.00	26.59	Fujifilm	27.87	−1.08
15.40	7.35	FultonFncl	12.16	−0.14
11.95	6.02	Fuqi Intl n	8.99	−0.35
27.69	**9.66**	**FushiCopp**	**9.08**	**−0.92**

—G—

25.79	**6.68**	**GFI Grp s**	**5.15**	**−2.06**
88.35	**23.65**	**GMX Rs**	**43.41**	**−6.04**
29.20	18.32	GMarket	24.23	−0.52
29.27	**9.54**	**GSI Cmmrc**	**15.61**	**−0.90**
17.00	**7.91**	**GT Solar n**	**8.61**	**−0.62**
21.00	10.73	G-III	19.02	−0.04
20.00	10.75	GTx Inc	17.07	−0.14
30.73	**10.51**	**Gaiam**	**12.10**	**−0.64**
12.04	5.63	GamGld	7.72	−0.30
125.68	**30.73**	**Garmin**	**32.59**	**−1.87**
4.55	**1.62**	**GascoEngy**	**1.62**	**−0.35**
16.25	4.55	GatewyFn	4.67	−0.20
29.75	11.17	Gehl	29.52	−0.23
71.84	44.82	GenProbe	56.00	−1.28
13.09	**4.50**	**GenComm**	**9.69**	**−0.56**
12.58	**4.90**	**GenMoly**	**5.17**	**−0.49**
39.79	20.41	Genoptix n	32.05	−0.80
22.60	13.27	Gentex	16.49	−0.22
29.25	17.03	Gentiva	28.68	+0.11
2.95	**0.97**	**GenVec**	**1.18**	**−0.08**
83.97	61.16	Genzyme	79.65	−0.20
37.37	16.05	GeoEye	26.37	−0.54
5.09	**1.76**	**GeoGlobIR**	**2.10**	**−0.47**
10.12	4.06	GeoMet	6.17	+0.04
8.30	**3.14**	**GeronCp**	**3.75**	**−0.20**
13.10	**4.06**	**GevityHR**	**7.40**	**−0.47**
24.15	**9.59**	**Gibraltar**	**21.55**	**−1.83**
25.42	**9.84**	**GigaMed**	**8.82**	**−1.38**
11.34	**7.35**	**GilatSatell**	**6.82**	**−0.91**
57.63	37.05	GileadSci	47.83	−0.29
30.79	12.88	GivenIm	14.64	−0.37
23.85	14.21	GlacierBc	21.44	−0.60
24.75	14.85	GlobCrsg	16.15	−0.59
28.00	**7.23**	**GlobIInd**	**7.72**	**−1.05**
35.36	9.83	GlblSrcs	10.92	−0.12
10.03	**2.03**	**Globalstar**	**2.70**	**−0.15**
16.49	**7.77**	**Globeco**	**8.07**	**−0.45**
27.70	**13.23**	**GolarLNG**	**12.64**	**−1.05**
6.00	**1.18**	**GoldRsv**	**1.14**	**−0.10**
4.38	1.14	GoldStr	1.24	−0.03
747.24	406.38	Google	433.86	−3.80
109.82	**28.00**	**Graham s**	**64.25**	**−4.88**
8.78	**3.60**	**GranTra gn**	**3.53**	**−0.58**
3.85	**1.37**	**GrtBasG**	**1.72**	**−0.10**
14.10	3.71	GrWlfRes	5.70	−0.27
44.75	25.00	GreenMtC	33.60	+1.13
17.44	10.25	GreenfldOn	17.34	−0.01
23.85	16.30	Greenlight	20.04	−0.35
9.65	**4.85**	**GreyWolf**	**7.42**	**−0.69**
8.32	**4.05**	**GrpoFin**	**3.75**	**−0.42**
7.19	**2.97**	**GuarantyBc**	**5.30**	**−0.58**
25.62	**10.16**	**GulfportE**	**9.72**	**−1.64**
47.69	25.99	Gymbree	39.33	−1.99

—H—

20.23	**9.40**	**H&E Eq**	**13.64**	**−1.17**
16.39	9.52	HLTH	11.09	−0.42
37.09	18.13	HMS Hld	24.34	−0.12
16.45	**4.63**	**HQ SustM**	**4.98**	**−0.37**
16.54	10.00	HSN Inc n	14.70	+0.13
6.65	3.07	HackettGp	5.62	−0.18
35.14	22.83	HainCel	25.81	−0.01
9.70	4.19	Halozyme	7.12	−0.29
52.16	33.34	HancHld	51.14	−0.49
16.70	4.65	HanmiFncl	5.15	−0.26
39.32	11.72	HansenMed	12.69	−0.42
68.40	20.67	HansenNat	23.70	−0.60
12.95	7.40	Harmonic	8.62	−0.22
11.10	**4.97**	**HarisHa**	**7.08**	**−0.55**
4.99	1.27	HarrisInt	1.90	+0.01
19.97	6.85	HarrisStrA	8.05	−0.23
11.00	**3.11**	**HawHold**	**10.08**	**−0.81**
5.02	2.00	HayesLm	2.94	−0.03
25.25	14.06	HlthCSvcs	18.96	−0.45
35.34	23.16	HlthExt	31.17	−0.60
71.22	17.96	Healthwys	18.63	−0.33
18.70	12.98	HrtlndEx	17.04	+0.12
45.57	**23.56**	**HeidrkStr**	**29.98**	**−2.58**
24.25	14.56	HelenTroy	22.58	−0.23
63.62	48.93	HSchein	57.78	−0.94
39.47	**16.25**	**HercOffsh**	**15.79**	**−1.89**
13.60	7.95	HercTGC	9.80	−0.22
28.74	12.30	Hibbett	22.85	−0.73
9.90	8.92	HicksAcq n	9.32	−0.01
6.29	2.79	HimaxTch	3.01	−0.09
50.68	30.30	Hittite	30.09	−0.33
14.88	**4.02**	**HokuSci**	**5.36**	**−0.29**
3.70	**1.72**	**HlywdMda**	**2.36**	**+0.13**
36.44	17.83	Hologic s	19.32	−0.49
50.08	**12.60**	**Home Inns**	**14.00**	**+0.70**
26.14	**6.81**	**HorsehdH**	**7.68**	**−0.43**
8.97	3.90	HotTopic	6.91	−0.31
22.74	**11.22**	**HoustWC**	**16.72**	**−0.90**
41.60	22.63	HubGroup	39.97	+0.11
19.78	13.28	HudsCity	13.80	−0.41
15.17	**5.82**	**HudsonHi**	**7.93**	**−1.71**
11.95	4.74	HumGen	6.78	−0.24
40.25	23.28	HuntJB	38.62	+0.68
18.50	4.37	HuntBnk	8.20	−0.40
84.00	37.59	HuronCon	57.02	−1.64
27.85	11.38	HutchT	12.49	−0.56

—I—

18.80	10.01	i2 Tech	13.87	−0.53
29.11	14.71	IAC Inter s	16.10	−0.60
4.97	**1.96**	**ICO Glb A**	**2.21**	**−0.22**
16.50	**4.56**	**ICO Inc**	**5.94**	**−0.44**
64.68	46.71	IdexxLabs	55.83	−0.53
3.88	0.57	IDM Pharm	2.55	−0.09
19.77	8.23	I-Flow	9.06	−0.30
12.02	**6.35**	**iGateCp**	**8.97**	**−0.99**
48.26	26.53	II-VI	40.46	−1.39
33.75	24.67	IPCHold	30.88	−0.29
37.60	16.46	IPCS Inc	17.10	−0.42
22.34	13.80	IPG Photon	19.15	−0.70
22.42	11.29	iRobot	13.97	+0.14
100.48	70.54	iShCmxG	77.58	+2.00
20.73	10.15	iShSilver s	10.95	+0.20
73.57	55.11	iShSP100 cbo	55.50	−2.68
60.45	43.00	iShACWI n	42.62	−2.11
106.10	90.73	iShiBxHYB	88.62	−3.38
90.87	69.59	iShNqBio	82.34	−1.56
104.50	98.82	iShLeFxBd	103.50	+0.61
50.50	**29.99**	**iShUSPfd**	**30.55**	**−2.83**
57.71	37.44	Iberiabnk	54.94	−2.77
4.60	**1.62**	**icad h**	**4.10**	**−0.27**
44.78	24.57	IconPLC s	42.73	−0.19
24.48	**10.26**	**IconixBr**	**11.25**	**−0.90**
10.10	2.10	IdenixPh	7.85	−0.20
95.75	50.34	Illumina	80.80	−0.69
8.28	3.87	Imax Corp	6.65	−0.12
68.89	36.87	Imclone	63.72	−2.08
18.60	**5.76**	**Immersn**	**5.58**	**−0.54**
39.96	17.30	Immucor	31.68	−0.31
5.80	2.64	ImunoGn	4.92	−0.06
3.54	**1.95**	**Imunmd**	**1.99**	**−0.13**
63.08	40.82	ImpOil gs	43.03	−1.07
24.50	**12.66**	**ImperlSgr**	**12.00**	**−1.01**
12.83	6.01	Incyte	8.83	−0.34
31.91	20.12	IndBkMA	29.05	−0.73
14.12	**2.52**	**IndBkMI**	**6.86**	**−0.81**
8.22	**1.19**	**IndevusPh**	**1.76**	**−0.12**
35.10	23.18	Inergy	23.01	−0.74
27.12	**7.79**	**Infinera**	**8.01**	**−0.55**
47.99	35.31	InfPrCas	44.49	+0.10
12.73	8.05	InfoSpace	10.97	−0.33
19.31	**13.86**	**Informat**	**15.71**	**−0.88**
55.80	**32.65**	**InfosysT**	**34.80**	**−2.44**
18.94	9.46	InnerWkgs	10.38	−0.37
41.51	**10.44**	**Innophos**	**29.92**	**−3.55**
22.20	5.02	InnovSol	5.90	−0.18
28.40	10.48	Insight	15.47	−0.74
19.15	11.01	InsitTc	16.88	−0.83
7.27	2.89	InspPhar	3.36	−0.17
20.17	**7.36**	**Insteel**	**14.16**	**−1.44**
27.85	12.35	Insulet	15.60	−0.40
20.69	**5.50**	**IntegraBk**	**6.87**	**−0.62**
50.25	39.21	IntegLfSci	43.10	−1.10
27.00	10.42	Integral s	19.75	−0.14
15.83	6.94	IntgDv	8.71	−0.41
27.99	18.05	Intel	19.36	−0.80
7.62	6.86	InterAtl n	7.57	...
35.93	**20.25**	**InteractBrk**	**23.36**	**−1.52**
28.00	**16.47**	**InterDig**	**21.99**	**−1.63**
20.00	**11.04**	**Intrface**	**11.52**	**−0.65**
20.50	11.72	InterMune	17.50	−0.42
17.18	2.65	InterNAP	3.26	−0.13
37.74	**21.48**	**IntlAsst**	**19.66**	**−3.81**
28.25	18.25	IntlBcsh	26.98	−0.90
7.17	**2.73**	**IntlRylty**	**2.85**	**−0.24**
52.41	35.45	IntlSpdw	40.40	−0.66
13.94	**6.79**	**InterntCap**	**8.00**	**−0.64**
11.00	**5.04**	**IntrntInitJ**	**4.68**	**−0.40**
41.62	**15.45**	**InterOil**	**25.30**	**−2.20**
34.78	17.68	Intersil	17.50	−0.80
16.93	10.85	IntervalL n	11.37	−0.46
16.01	10.40	Interwoven	13.52	−0.51
18.79	9.32	Intevac	10.99	−0.40
33.10	25.08	Intuit	29.66	−0.78
359.59	209.70	IntSurg	269.67	−8.52
46.49	16.34	inVentiv	19.85	−0.50
65.00	26.29	Invernss	31.04	−0.96
15.80	12.37	InvBncp	14.54	−0.49
11.60	8.83	InvRIEst	10.35	−0.34
49.58	36.73	Invitrogn s	38.68	−1.80
9.34	3.70	IsilonSys	4.82	−0.15
20.15	**10.91**	**Isis**	**16.45**	**−1.01**
21.00	**3.97**	**IsleCapri**	**8.11**	**−0.54**
112.92	70.48	Itron	93.61	−4.02
3.99	**1.21**	**IvanhoeEn**	**1.31**	**−0.16**
13.84	**6.20**	**IxysCp**	**9.76**	**−0.78**

—J—

36.50	17.69	j2Global	23.24	−0.86
27.00	**11.07**	**JA Solar s**	**10.44**	**−2.66**
25.51	15.65	JDASoft	17.01	−0.39
16.05	**9.12**	**JDS Uniph**	**8.91**	**−0.51**
29.24	19.02	JackHenry	19.97	−0.28
30.55	20.10	JkksPac	24.81	−0.33
7.80	**0.94**	**Jamba**	**1.05**	**−0.07**
62.83	**4.76**	**JamesRiv**	**24.04**	**−3.97**
5.74	2.14	JavelinPh	2.49	−0.06
9.98	3.04	JetBlue	5.89	−0.11
37.79	18.81	JosphBnk	30.04	+0.18
90.00	**42.10**	**JoyGlbl**	**49.79**	**−2.76**
37.95	20.79	JnprNtwk	25.21	−0.60

—K—

26.03	13.89	K Swiss	18.24	−0.57
58.97	32.24	KLA Tnc	32.30	−0.63
80.75	42.41	KaiserAlu	48.31	−2.33
39.31	21.15	Kaman	28.89	−0.63
8.53	6.01	KapStone	7.20	−0.02
24.39	15.01	KellySA	18.20	−0.11
51.60	35.35	Kendle	45.94	−1.49
34.50	15.49	Kenexa	15.93	−0.41
13.89	**7.36**	**Kforce**	**9.89**	**−1.02**
19.50	**11.50**	**KnghtCap**	**15.19**	**−1.26**
35.00	**20.25**	**KnightT**	**27.55**	**−1.56**
18.22	**8.47**	**Knology**	**8.88**	**−0.48**
23.31	6.58	Knot Inc	8.99	−0.19
5.50	**1.54**	**KodiakO**	**1.54**	**−0.36**
15.60	**7.71**	**Kohlberg**	**9.71**	**−0.62**
9.05	3.62	KongZhg	4.06	−0.01
3.98	**1.90**	**KopinCp**	**2.69**	**−0.21**
3.09	**1.33**	**KratosDef**	**1.95**	**−0.11**
8.89	4.55	Kulicke	4.77	−0.16

—L—

34.27	4.12	LCA Vis	5.40	...
31.42	13.55	LHC Grp	29.04	−0.89
25.00	15.12	LKQ Cp s	17.73	−0.29
28.85	**13.45**	**LSB Inds**	**14.86**	**−2.14**
4.00	1.65	LTX-Cred	1.77	−0.03
2.45	1.22	LadThalFn	1.84	−0.07
16.25	10.02	LakeldB	10.39	+0.36
57.66	30.30	LamResrch	31.14	−0.84
56.52	30.70	LamarAdv	35.70	−1.46
62.35	29.57	LancastrC	35.34	−0.83
23.99	16.39	Lance	21.84	−0.20
59.21	36.50	Landstar	52.33	+1.11
5.07	2.23	Lattice	2.32	−0.07
11.39	**6.74**	**LawsnSft**	**6.86**	**−0.40**
59.19	**32.08**	**Layne**	**38.28**	**−2.52**
85.48	**29.87**	**LeapWirlss**	**44.40**	**−4.45**
25.76	17.55	LegacyRes	17.07	−0.49
5.10	**1.68**	**Level3**	**3.04**	**−0.40**
4.03	1.27	LexiPhrm	1.97	...
42.98	27.51	LibGlobA	31.00	−1.21
41.25	26.22	LibGlobC	29.11	−1.18
23.00	12.72	LibtyMIntA	13.77	−0.07
25.94	14.03	LibMCapA s	14.91	−0.36
28.64	**19.65**	**LibMEntA n**	**25.84**	**−1.36**
35.94	23.76	LifePtH	33.79	−0.65
6.21	**2.16**	**LigandPhm**	**3.13**	**−0.23**
41.22	13.36	LihirGold	15.78	−0.25
13.68	**2.62**	**Limelight**	**2.96**	**−0.36**
37.83	23.45	Lincare	32.20	−0.41
86.97	53.32	LincEl	68.52	−1.80
37.77	25.90	LinearTch	29.38	−0.37
33.39	**18.03**	**LinnEngy**	**17.80**	**−1.22**
4.87	**1.87**	**Lionbrdg**	**2.81**	**−0.25**
39.21	26.90	Littelfuse	31.94	−1.61
28.50	**2.75**	**LodgeNet**	**3.25**	**−0.19**
37.23	22.67	Logitech	22.07	−0.84
23.90	9.25	LoopNet	9.95	−0.38
60.70	**16.59**	**lululemn**	**20.37**	**−1.81**
26.83	14.11	Luminex	24.38	−0.65

—M—

18.00	**4.90**	**MAG Slv**	**4.15**	**−0.90**
36.52	18.76	MB Fncl	29.69	−1.26
15.09	**2.36**	**MCG Cap**	**2.67**	**−0.31**
8.28	**3.08**	**MIPS Tech**	**3.50**	**−0.23**
25.88	15.90	MKS Inst	20.62	−0.95
3.38	**0.96**	**MRV Cm If**	**1.11**	**−0.08**
14.50	10.75	MSC Sftwr	12.13	−0.50
27.48	**12.76**	**MacrvsnSol**	**15.63**	**−1.45**
49.25	34.94	MagelnHl	42.83	−0.78
2.38	1.12	MagicSft	2.30	+0.05
15.40	4.35	Magma	4.34	−0.07
10.00	**5.05**	**MaidenH n**	**5.41**	**−0.77**
62.06	34.87	ManTech	54.04	−2.20
30.50	21.00	ManhAssc	23.00	−0.36
12.14	1.86	MannKd	3.38	+0.15
56.87	27.35	MktVGold	30.33	−0.92
114.12	**59.70**	**MktV Steel**	**62.49**	**−6.51**
66.20	**40.42**	**MktV Agri**	**41.35**	**−3.08**
39.60	24.18	Martek	33.61	−0.78
22.33	10.65	MartenT	21.80	+0.26
18.84	**9.77**	**MarvellT**	**10.80**	**−0.80**
42.00	22.55	Masimo	38.77	−0.56
30.36	**14.78**	**MatrixSv**	**20.59**	**−2.94**
54.41	39.93	MatthInt	49.64	−0.63
10.84	4.05	Mattson	4.90	−0.16
30.61	20.70	MaxCapital	24.05	−0.95
14.75	7.10	MaxwllT	10.64	−0.35
8.94	**3.28**	**Maxygen**	**3.90**	**−0.37**
15.34	6.41	Medarex	6.88	+0.02
23.99	**11.80**	**MedAsset n**	**16.08**	**−0.89**
8.42	**3.75**	**Mediacm**	**7.11**	**−0.67**
25.39	9.16	MedicActn	13.20	−0.31
27.99	15.17	MediCo	27.00	−0.38
16.15	**2.20**	**MedisTech**	**2.10**	**−0.12**
34.40	11.53	Medivation	31.39	−1.38
19.09	**4.91**	**MelcoCrwn**	**4.88**	**−0.44**
24.85	10.00	Mellanox	11.27	−0.09
16.50	7.51	MentGr	10.79	−0.48
81.17	23.55	MercadoL	25.53	−0.33
10.35	5.50	MercerIntl	5.31	−0.20
4.62	**0.26**	**MergeHlth**	**1.05**	**−0.16**
37.00	23.25	MeridBio	26.73	+0.32
10.24	9.60	ML R2K10 n	9.88	−0.05
10.36	7.86	ML SPX11-08	7.91	−0.37
10.00	7.95	MLS&P10 n	8.60	−0.29
10.60	7.80	ML Eafe09 n	7.86	−0.31
29.76	8.05	Metabolix	9.39	−0.08
18.85	**6.87**	**Metalico**	**6.06**	**−1.13**
33.20	21.00	Methanex	23.30	−1.16
11.57	4.79	Micrel	8.79	−0.19
38.37	26.22	Microchp	28.64	−0.79
7.74	**1.22**	**Micromet**	**5.40**	**−0.67**
37.49	26.33	MicrosSys s	27.64	−1.01
30.00	18.60	MicroSemi	24.79	−0.81
37.50	23.19	Microsoft	26.82	−0.80
112.39	53.50	MicroStr	62.63	−2.00
6.88	**2.60**	**Microtune**	**3.05**	**−0.18**
4.88	**1.82**	**Micrvisn**	**2.16**	**−0.18**
4.89	**1.00**	**MiddleBrk**	**1.43**	**−0.11**
78.94	38.93	Middleby	54.88	−1.01
15.90	3.60	MdwstBc	3.94	−0.06
33.89	**22.25**	**MillerHer**	**27.43**	**−2.89**
127.40	**67.91**	**Millicom**	**65.11**	**−5.22**
14.11	5.21	Minefnd	5.57	−0.26
25.96	14.07	MobileMini	20.85	−0.97
30.61	20.65	Molex	23.73	−0.58
27.95	20.06	MolexA	22.14	−0.44
20.00	4.58	Momenta	14.14	+0.05
29.07	**14.64**	**MonPwSys**	**18.50**	**−1.52**
40.92	**16.12**	**MonstrWw**	**18.05**	**−1.18**
10.40	9.45	MSSP6-09 n	9.79	−0.36
23.29	**9.64**	**MorgHl**	**15.15**	**−0.97**
85.50	53.67	Mornstr	60.06	−1.35
3.47	**1.62**	**Move Inc**	**2.26**	**−0.30**
29.21	12.51	MultiFnEIc	14.96	−0.62
68.82	34.35	MyriadGn	64.30	−0.99

—N—

6.16	3.04	NABI Bio	5.10	−0.25
27.30	17.95	NBT Bcp	26.85	−0.08
63.57	43.15	NDS Grp	58.62	−1.28
37.00	**12.41**	**NETgear**	**15.10**	**−0.90**
10.31	**4.50**	**NGAS Res**	**4.87**	**−0.30**
8.94	5.83	NIC Inc	7.20	+0.03
40.95	**24.90**	**NICESys**	**26.49**	**−2.91**
83.44	**28.71**	**NII Hldg**	**45.06**	**−4.66**
17.37	7.45	NN Inc	15.32	−0.54
8.94	3.45	NPS Phm	8.44	−0.14
3.71	**1.03**	**Napster**	**2.53**	**+1.17**
17.58	9.08	NaraBncp	13.34	−0.10
50.47	**22.76**	**NasdOMX**	**28.75**	**−2.50**
46.00	30.80	NashF	44.61	−0.09
29.70	10.04	NatCineM	9.72	−0.41
10.83	**2.20**	**NatlCoal**	**5.35**	**−0.43**
36.06	24.85	NatInstru	31.35	+0.73
19.87	**11.02**	**NatPenn**	**13.85**	**−0.79**
32.96	**15.90**	**NatGsSvcs**	**15.90**	**−1.88**
25.90	13.87	NatusMed	22.24	−0.81
9.39	3.01	NektarTh	3.73	−0.01
13.00	**7.98**	**Ness Tech**	**11.46**	**−0.77**
33.82	**21.32**	**Net1UEPS**	**25.35**	**−1.92**
17.50	**9.11**	**NetServic**	**9.31**	**−0.81**
40.26	**20.15**	**NetLogic**	**28.01**	**−1.49**
32.38	19.00	NetApp	23.33	−0.99
27.16	16.23	Netease	22.00	−0.58
40.90	18.19	Netflix	28.11	−1.34
16.05	**7.83**	**NtScout**	**10.28**	**−2.14**
4.64	1.45	NetSolTch	2.74	−0.12
14.60	8.13	NB IncOp	8.17	−0.16
14.87	**7.18**	**NBRESec**	**7.54**	**−0.75**
13.07	4.00	Neurcrine	5.38	−0.11
6.69	2.96	NewFrnt	3.75	−0.13
10.00	3.20	NwGold	3.86	−0.14
16.15	9.24	Newport	10.57	−0.24
25.95	**6.50**	**NightwkR**	**8.48**	**−0.52**
23.75	14.21	Nissan	14.11	−0.54
78.98	42.30	Nordson	48.30	−1.74
9.43	**2.23**	**NA Pall**	**2.60**	**−0.39**
13.87	**4.06**	**NDynMn**	**4.44**	**−0.26**
16.40	5.14	NthnO&G n	6.71	+0.29
88.07	61.58	NorTrst	84.09	−3.00
3.49	1.23	NthgtM	1.40	−0.03
30.16	20.05	NwstBcp	27.34	−0.77
61.70	31.65	NwtPipe	56.37	+0.79
21.91	4.17	NovaGld	4.90	−0.25
27.20	5.95	NvtlWrls lf	5.86	−0.24
4.38	**2.05**	**Novavax**	**2.75**	**−0.16**
8.10	**5.25**	**Novell**	**5.34**	**−0.32**
29.12	18.87	Novlus	20.28	−0.72
16.88	8.49	Noven	11.72	−0.43
33.02	**18.47**	**nTelos**	**27.10**	**−2.16**
57.82	31.17	NuVasive	48.36	−1.29
22.56	12.45	NuanceCm	14.23	−0.62
57.74	12.55	NutriSys	17.05	+0.07
14.89	12.72	NuvDiv3	12.68	−0.14
39.67	**9.61**	**Nvidia**	**9.30**	**−0.89**

—O—

18.00	3.91	O2Micro	4.02	−0.18
16.50	9.36	OCharleys	9.83	−0.35
36.60	21.92	OReillyA	29.16	+0.49
53.71	32.10	OSI Phrm	47.95	−1.00
25.60	6.80	ObagiMed	9.50	−0.23
9.25	7.22	Oceanaut	7.82	−0.10
30.48	14.10	OceanFrt	15.98	−0.81
11.28	8.27	OdysseyHlt	10.12	−0.18
7.75	3.91	OdysMar	4.70	−0.10
228.75	**146.63**	**OilSvHT**	**152.27**	**−11.94**
6.95	**1.68**	**Oilsands**	**2.69**	**−0.49**
40.09	20.31	OldDomF h	34.96	+1.10
78.32	**23.00**	**OlympStl**	**31.71**	**−4.05**
8.35	**3.25**	**OmniEnr**	**3.38**	**−0.29**
31.12	10.83	OmniCell	15.50	−0.52
38.57	16.30	Omniture	18.35	−0.62
25.17	10.63	OmniVisn	12.07	−0.28
39.07	11.81	OmrixBio	21.14	−0.39
10.50	4.32	OnAssign	9.41	−0.02
13.15	4.86	OnSmcnd	7.19	−0.31
13.42	4.77	1800Flowrs	6.32	−0.16
61.18	24.60	OnyxPh	37.64	−0.98
39.09	24.84	OpenTxt	30.74	−1.41
2.11	**0.93**	**OpenTV**	**1.33**	**−0.17**
5.26	**1.13**	**OpnwvSy**	**1.27**	**−0.11**
4.53	**1.13**	**OpkoHlth**	**1.61**	**−0.16**
9.70	5.85	OptimerPh	8.35	−0.27
34.95	**18.55**	**optXprs**	**20.66**	**−1.20**
23.62	18.18	Oracle	19.01	−0.60
10.57	3.69	OraSure	4.88	−0.19
9.46	4.18	Orbcomm	4.71	−0.15
18.45	6.89	Orexigen	9.82	−0.43
14.99	4.32	OriginAg	4.80	−0.03
16.50	10.01	OrionMar n	10.92	−0.49
61.66	20.45	Orthfx	24.15	−0.28
46.15	**31.28**	**OtterTail**	**36.46**	**−3.49**
9.70	5.30	OutdrChan	7.81	−0.22
39.39	**8.61**	**Overstk**	**17.68**	**−1.37**

—PQ—

20.50	**6.32**	**PC Mall**	**7.59**	**−0.73**
16.63	6.30	PDL Bio s	10.37	−0.47
34.64	20.41	PF Chng	23.33	−0.42
48.24	**28.62**	**PICO Hld**	**41.06**	**−2.70**
9.83	**4.21**	**PMC Sra**	**7.84**	**−0.54**
21.31	15.41	PSS Wrld	19.42	−0.40
62.58	11.30	PacWstBc	28.75	−1.25
61.05	38.71	Paccar s	41.86	−1.17
25.21	11.73	PacerIntl	18.20	−0.67
28.79	**9.88**	**PacCapB**	**16.20**	**−1.19**
11.24	**1.40**	**PacEthan**	**1.50**	**−0.15**
18.44	5.00	PacSunwr	6.53	−0.19
13.72	**2.45**	**PaetecHld**	**2.81**	**−0.26**

www.usatoday.com

USA TODAY

Life

SECTION D

Tuesday, September 16, 2008

Q & A with Carrie Fisher

Emmy nod for '30 Rock,' 3D



Getty Images

Nelly pulls no punches

His CD, others reviewed, 5-6D

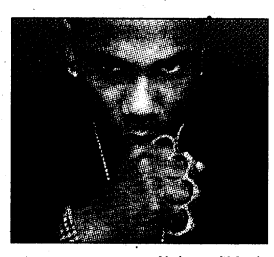

Universal Music



Offer ends 10/31/08 and available on approved credit. Activation of PREMIER and purchase of NFL SUNDAY TICKET required. Other conditions apply. Call for details. NFL marks are property of NFL.

Lifeline

For entertainment news as it happens, visit the Lifeline Live blog at life.usatoday.com.

'Reading' had it right



>> top box office

The Coen brothers found themselves in an unusual spot atop the movie heap, as their espionage comedy, *Burn After Reading*, lit up the moribund box office. And the spoof *Tropic Thunder* broke the $100 million mark in its fifth week.

Film	Box office (millions) Wkd.	Total	Avg. per site	Pct. chg.	Weeks out
1 *Burn After Reading*	$19.1	New	$7,215		1
2 *Tyler Perry's The Family That Preys*	$17.4	New	$8,397		1
3 *Righteous Kill*	$16.3	New	$5,168		1
4 *The Women*	$10.1	New	$3,415		1
5 *Tropic Thunder*	$4.18	$103	$1,429	-42%	5
6 *The House Bunny*	$4.15	$42.0	$1,504	-25%	4
7 *The Dark Knight*	$4.13	$517.8	$1,884	-25%	9
8 *Bangkok Dangerous*	$2.6	$12.7	$978	-67%	2
9 *Traitor*	$2.13	$20.7	$1,058	-50%	3
10 *Death Race*	$2.06	$33.2	$1,025	-45%	4

Source: Nielsen EDI; John Malkovich by Macall Polay, Focus Features

Today's celebrity birthdays on your cellphone

Send a text message to **44636** (4INFO) with **BDAY**.

Spears follows VMAs with 'Circus' act

Britney's back — again. On the rebound after winning big at last week's VMAs, Britney Spears is set to release *Circus*, her sixth studio album. The Dec. 2 album coincides with her 27th birthday and arrives little more than a year after her last disc, *Blackout*, which got solid reviews and restored her to musical relevancy. For *Circus*, she's again working with longtime collaborators Max Martin and Guy Sigsworth, as well as Danja (*Gimme More*), Bloodshy & Avant (*Piece of Me*) and Dr. Luke (Kelly Clarkson, Katy Perry). Lead single *Womanizer*, produced by up-and-coming Atlanta team The Outsyders, hits radio Monday.

New adventures of Iron Man, Hulk

Marvel Comics is launching new stories featuring the movie versions of Iron Man and The Hulk on its Marvel Digital Comics website. It's the first time the subscription service (marvel.com/digitalcomics) has been used for original material of top characters. Iron Man makes his debut Wednesday, and Hulk arrives Oct. 8. Both series serve as bridges to future films. The service, which includes access to 5,000 reprints, has special introductory subscription rates: $60 annually, $10 monthly.

Understanding the first family

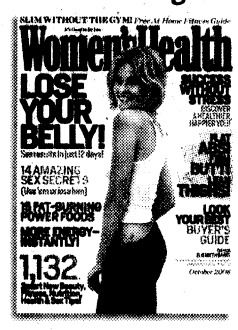

"When Josh (Brolin) and I started talking about our characters (President and Laura Bush) I was like, 'From everything I read and see about them, I think they're really in love.' They're devoted and that's something I understood and could play."

— **Elizabeth Banks** on playing the first lady in *Women's Health*, out today. Banks, who stars in two October films (*W* and *Zack and Miri Make a Porno*), is the magazine's first celebrity cover.

By Lorena Blas with staff and wire reports
E-mail USATCMlifeline@usatoday.com

USA TODAY Snapshots®

From college to Peace Corps

Since 1961, more than 187,000 Peace Corps volunteers have served in 139 host nations. Colleges and universities that have produced the most volunteers overall:

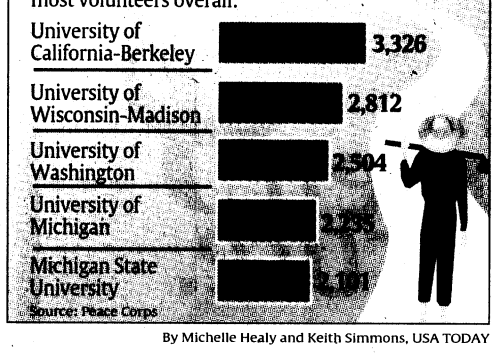

By Michelle Healy and Keith Simmons, USA TODAY

Spirit triumphs in 'Acedia & me'

Writing helps to fight apathy

By Cathy Lynn Grossman
USA TODAY

LOS ANGELES — Kathleen Norris — poet of the Plains in *Dakota*, explorer in the realms of prayer and time in *The Cloister Walk*, anthropologist of religious language in *Amazing Grace* — is stepping out after nearly a decade in the shadows.

Her new book, one of spirit and struggle, examines her lifelong wrestling with a moody demon that monks have suffered with for millennia: a soul-crippling spiritual apathy known as "acedia."

Acedia & me: A Marriage, Monks, and a Writer's Life, in stores today, weaves essay and memoir, in particular the lingering illness and death of her poet husband in 2003.

In a style that is familiar to readers who made her earlier spiritual memoirs best sellers, Norris traverses theology, psychology, literature and personal experience in lyrical, blunt, scholarly and surprisingly funny prose.

When she complains to a Benedictine monk friend that acedia, known as the "noonday demon," seemed like a 24-hour proposition, he replies, "Well, we are speaking of cosmic time. And it is always noon somewhere."



By Larry Armstrong for USA TODAY

Struggling spirit: Spirituality writer Kathleen Norris revisits her husband's death and her own soul-crippling "acedia."

A better Life

A saint's prescription for spiritual apathy, 4D

Acedia & me also radiates with the classic Norris theme of Benedictine "hospitality," the idea of opening yourself, without reservation, to God and to others.

Yet she says it's a book she almost could not write.

Long before her 30 years with husband David Dwyer, even as a teen growing up in Hawaii, Norris experienced bouts of crushing apathy, periods sunk in sloth or frantic with pointless busy-ness.

After her husband's death, Norris recalls, she survived on speaking tours and editing gigs, mired in acedia.

"The only way to do this book," she realized, "was to bring all sides of me to it."

While writers and monks, husbands and wives are particularly susceptible, she writes, "acedia can strike anyone whose work requires self-motivation and solitude, anyone who remains married 'for better, for worse,' anyone who is determined to stay true to a commitment that is sorely tested in everyday life."

But everyday life also holds the seeds of salvation.

Norris found that "the most important thing I can be doing" is to care for others, to pray and to write.

Knightley carries bigwig role

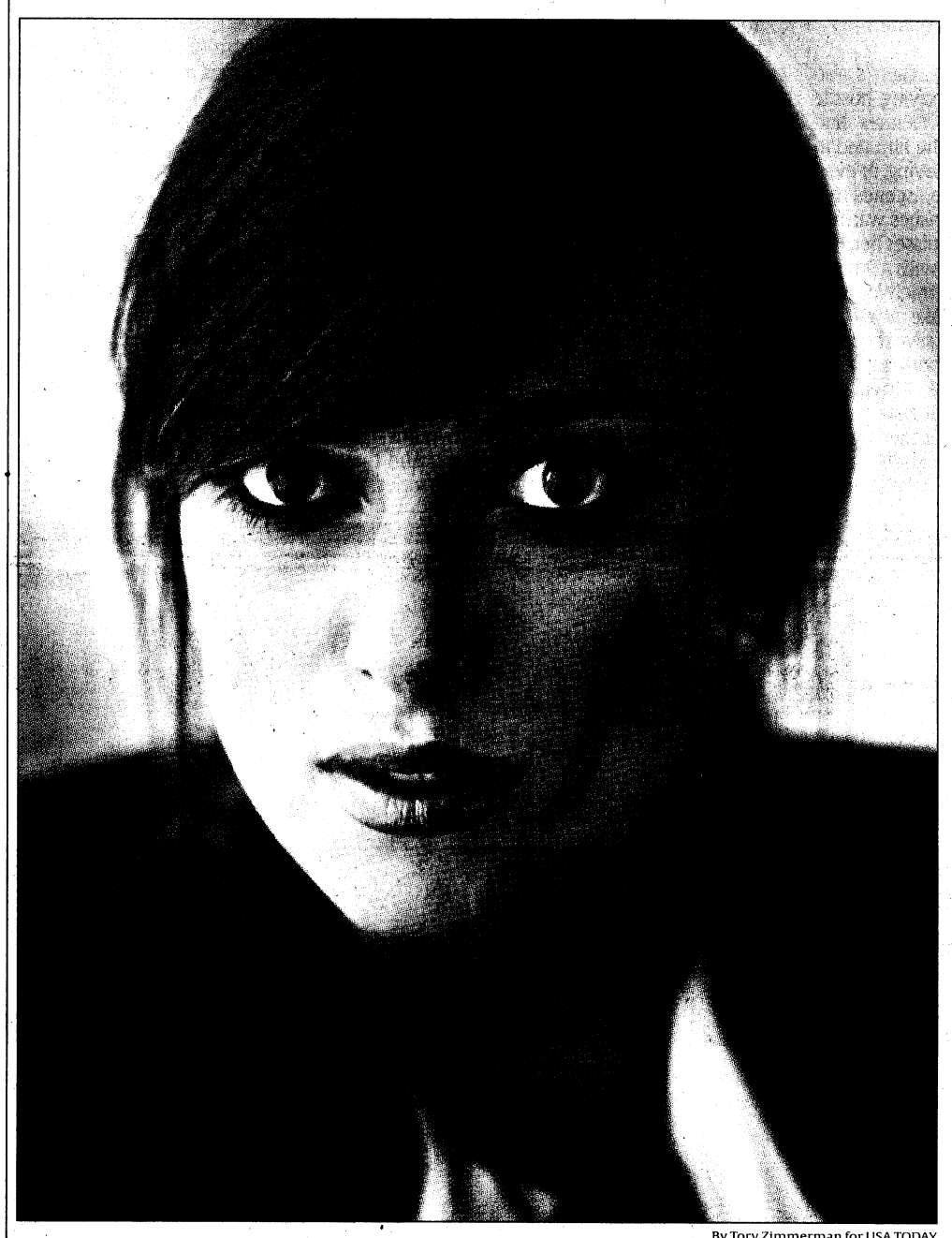

By Tory Zimmerman for USA TODAY

Royal role: Keira Knightley dons wigs and costumes to play *The Duchess*, out Friday.

In 'The Duchess,' the costumes reflect the historical story's drama

By Donna Freydkin
USA TODAY

TORONTO — For someone constantly scrutinized for her slender frame, Keira Knightley knows how to stuff her face.

"I have food! That's so good!" crows Knightley, surveying the spread before her. She jams chunks of a banana into her mouth and cheerfully recounts an earlier mishap with an ingestible.

Cover story

"I was wearing really great trousers, but then I spilled tea down (them)," says Knightley, who changed into a flouncy green skirt paired with a white blouse, blue jacket and decadent Chanel Mary Jane heels.

She points to her gams, now on display. "And I didn't shave my legs. It's quite embarrassing," says Knightley, as she admits how hard it is to shake the illusion that "randomly, somebody is just rubbing them up and down."

Knightley, 23, may act laissez faire about her own sartorial misfires, but her latest character is dubbed the "empress of fashion." In the lavish historical drama *The Duchess* (opening Friday), Knightley dons staggering headgear and spectacular, intricate gowns as Georgiana Spencer, the Duchess of Devonshire, an 18th-century "it girl" trapped in a frigid mar-

Please see COVER STORY next page ▶

Death delivers the ultimate 'Indignation'

Life loses luster for young hero

Indignation
By Philip Roth
Houghton Mifflin, 233 pp., $26

Book review
By Bob Minzesheimer

Campus novels are more often comic than somber and haunting. But the 19-year-old narrator of Philip Roth's *Indignation*, with much to be indignant about it, isn't laughing.

For starters, Marcus Messner is dead, which he discloses by way of a complaint after 54 pages. Talk about foreshadowing. How he dies isn't revealed until the end.

His afterlife is lonely. Just him and his memories of how "everything suddenly became so difficult" in 1951.

In a triumph of the narrator's voice, Roth's 25th novel is a fresh take on his familiar themes (questions of Jewish and sexual identity) and targets (unexamined traditions and values).

After his last two books, *Everyman* and *Exit Ghost*, featured aging protagonists, Roth, 75, imagines a young, confused hero who's haunted by images of the Korean War, only a student deferment away.

Messner is the dutiful, intellectual son of a hardworking kosher butcher in Newark. The father becomes so obsessive about his son's safety that he drives him off into another world: a backwater Ohio college where only two of the 12 fraternities are open to Jews.

But Messner is smitten by the cover of the college catalog, showing two happy students under big, leafy trees:

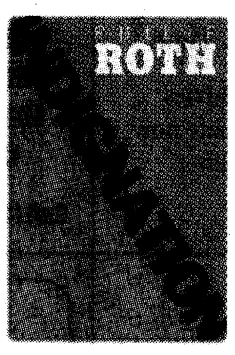

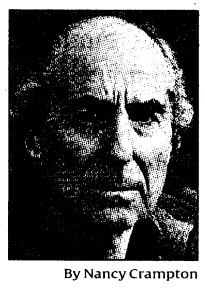

By Nancy Crampton

Roth: 25th novel revolves around college student.

"The girl was smiling so appreciatively at the boy, and the boy looked so confident and carefree beside her, that I filled out the application."

In Newark, Messner tells us, he was a "responsible, diligent hardworking A-student who went out with only the nicest girls, a dedicated debater, and a utility infielder for the varsity baseball team."

In Ohio, all that changes after he falls for a bright, beautiful and troubled student. Another student calls her "the kind of oddball who's exceptionally good at sex."

What the novel lacks in scale, it compensates for in its writing. Roth lovingly describes the bloodletting rituals of a kosher butcher.

And is there a more succinct portrait of a mother's grief than this? "There was not a single day when she did not look at the high school graduation photograph of her handsome boy in its frame on the dining room sideboard and, aloud, ask in a sobbing voice of her late husband, 'Why did you hound him out of the house?' "



Cover story

Actress has no work scheduled through year's end

Continued from 1D

riage to a frosty duke (Ralph Fiennes) who demands a male heir she can't produce. Georgiana channeled her energies into frocks, electoral activism and an affair with budding politico Charles Grey (Dominic Cooper) as things on the home front became ever grimmer.

"The costumes, I saw them more like an armor than anything else," Knightley says. "She creates the person she wants to be. As it gets worse and worse and worse, the (costumes) get bigger, and the wigs get wider. It's more that, 'I'm here, and I'm fine.' A lot of the time, we do do that. I've got a friend who says, 'When something (expletive) happens, you put your red lipstick on, and you go out.' "

The Duchess is the first film almost entirely carried by Knightley, who earned a best-actress Oscar nomination for her spunky turn as Elizabeth Bennet in 2005's *Pride & Prejudice* and sashayed through three *Pirates of the Caribbean* hits with Johnny Depp and Orlando Bloom. Since then, she has gravitated toward smaller, more intense films, such as last year's *Atonement* and the upcoming Dylan Thomas drama, *The Edge of Love*, written by her mother, Sharman Macdonald.

Last year, Knightley said she was apprehensive about playing the duchess, the subject of a best-selling biography by Amanda Foreman. The film delves into only a small part of Georgiana's colorful life, largely skimming over her gambling addiction and debts, and not touching on her relationship with France's equally stylish royal Marie Antoinette. Though Knightley had read Foreman's book and Antonia Fraser's *Marie Antoinette: The Journey*, she simply couldn't nail down how to get into Georgiana's head or the most real way of playing her.

But once she reported to work, she laced up that corset and felt "really excited, actually. In every performance, in everything I try to do, you have to look failure in the face," she says. "You have to accept that you're going to fall down in a really embarrassing way and then dive into it knowing that it could go very wrong but trying your best. It was scary but equally so rare that such a wonderful character comes through the door. You can't say no. You have to play her."

Of course, Georgiana's accoutrements proved rather unwieldy for Knightley, who, when not on red carpets, mostly kicks around at home in flats and T-shirts.

"High heels are bad enough. I don't think you need a corset and wigs, as well," she says. "The wigs were the problem. They were big like birdcages. The hats were sewn onto the tops of them. And the whole thing was glued to my head, pinned in. I had neck aches. I literally couldn't hold the thing up. So they built me a stand so I could rest the whole lot on."

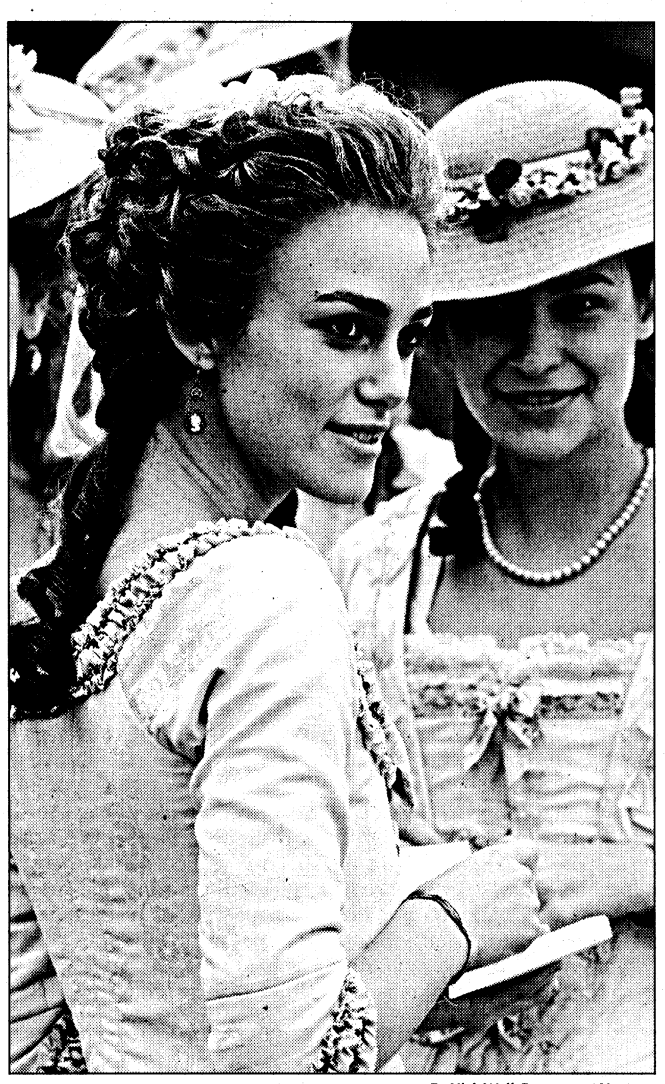

By Nick Wall, Paramount Vantage

Costume drama: Keira Knightley, left, stars as Georgiana, the Duchess of Devonshire, and Hayley Atwell is Bess, her best friend.

He's the duke, not Voldemort

Neck aches aside, there's also the heartache of playing hostile spouses. She and Fiennes had never met before the film and in the movie have no loving, or even coolly affectionate, scenes together. His duke lavishes warmth on his dogs but dismisses her. Her duchess shacks up with a younger and far more attractive lover. He threatens to take away her kids. She refuses to save the marriage. In real life, both say they got along just fine. "To play a married couple that have no familiarity with each other was an interesting test," Knightley says.

So, how did she keep the tension and rancor alive even as she got to know Fiennes better?

"I don't know. It's a very American question, how. It's (expletive) acting!" retorts Knightley.

One thing she avoided? Watching Fiennes' Lord Voldemort torture and torment Hollywood's most beloved young wizard in *Harry Potter and the Order of the Phoenix* and *Harry Potter and the Goblet of Fire*. "I've read the books but haven't seen the films. He's a snake, right? I didn't watch it because I decided I think it would frighten me if I had to play his wife," she says.

Fiennes stayed in a hotel while Knightley opted to share a house with co-stars Cooper and Hayley Atwell, who plays her confidante. The arrangement helped them keep their distance on-screen.

Because of their proximity, Knightley says, her trio "formed a little group."

"It was good fun, that house. We had good fun, long dinners that were cooked for us."

Fiennes, for the most part, was excluded. "When it was me as the duke, I thought, 'She didn't like me,' " says Fiennes, referring to his off-screen relationship with Knightley, which he says was actually a positive one. "It's a shame we don't have any scenes where they are companions. I sort of decided he loved her deep down but didn't know where to start. And they don't start off as adversaries. She's just bruised by his insensitivity. He expects her to understand that it's absolutely fine that he brings in his illegitimate daughter."

Knightley doesn't see much of herself in Georgiana, a feisty yet ultimately tragic figure. Her best friend (played by Atwell) moved in with the couple and had a long-term affair with the duke, and Georgiana, meanwhile, was forced to give up the infant conceived during her tryst with Grey.

> "I live with me every day. It's not that fun. I'm not looking for biographical work."
> — Keira Knightley

"I live with me every day. It's not that fun. I'm not looking for biographical work," Knightley says. Taking the role was "about escapism. She was a character so easy to sympathize with, empathize with. I wasn't looking for any parallels with myself. It's more general terms than going, 'Oh, I gave my baby away, too.' "

She pauses just a beat. "Which I didn't, by the way."

Knightley just 'has it'

For someone barely in her 20s, Knightley is preternaturally poised and mature in interviews, her self-professed jet lag notwithstanding. She's quick-witted, swears like a sailor and comes across as just self-deprecating enough to be real.

"Keira has great clarity as a person (and is) amazingly open for her age," Fiennes says.

Even though he and Knightley are hardly buddies, they did click during the shoot. "She has a great maturity and an openness and a natural spontaneity, a vivacity. That's a crucial thing you can't act. She has it," he says.

She doesn't moan about the paparazzi attention she gets at home in England and dismisses her peers who act surly and dismissive in public. "They hate their jobs," she says with a laugh.

Yet she draws a firm line between business and her own real life. To wit, she has never talked about her boyfriend, actor Rupert Friend, and won't even confirm she has one.

Knightley buries herself in books and has a penchant for the bleak. Recent reads include Bernhard Schlink's "beautiful" *The Reader* and Richard Yates' *Revolutionary Road*. "Two really depressing books but really good," she says. "Not exactly a barrel of laughs."

This time last year, she was devouring Gitta Sereny's *Into That Darkness: From Mercy Killing to Mass Murder*, an account of Treblinka's commandant Franz Stangl. Now, she has moved on to the works of novelist and war correspondent Martha Gellhorn.

"Not exactly happy, but interesting. Really great writing creates such amazing images," Knightley says. "It's a compilation of investigative journalism. She has just gone into Dachau. It's awful, but the way she writes is wonderful. I just started it. I'd never read any Martha Gellhorn before, and she's a wonderful writer."

She'll have plenty of reading time after she's done promoting *The Duchess*. Knightley has nothing lined up for the rest of '08.

"I haven't quite found what I'm looking for yet," she says, adding that her selection process is more instinctive than calculated. "What I'm not capable of doing is, 'For my career, I should be doing this right now.' I can't do that because I can't try and be interested in something that I'm not."

Nor can she fake enthusiasm for a film she despises when it's time to go out there and sell it.

"It has to be about something that I do actually want to talk about. It can be really embarrassing and depressing and very cynical if you sit there and go, 'Well, I got a really big paycheck.' "

Knightley isn't all doom and gloom. In fact, when it comes to films, she says the oddball and offbeat move her. "There's an amazing film called *Couscous* (*La Graine et le mulet*) — so beautiful, about a guy who's trying to open a couscous restaurant," says Knightley. "I sat in the cinema crying and crying and crying. I want to phone the guy up and say thank you.

"Film can be so magic."

Corrections & Clarifications

USA TODAY is committed to accuracy. To reach us, contact Standards & Recruitment Editor Brent Jones at 1-800-872-7073 or e-mail accuracy@usatoday.com. Please indicate whether you're responding to content online or in the newspaper.

It's Jimmy Kimmel who will have a big night Sunday with his Emmy night special, *Jimmy Kimmel's Big Night of Stars*, featuring TV personalities, much like Barbara Walters' Oscar night specials. A headline Monday was unclear.

Fox Searchlight partnered with Warner Bros. to release *Slumdog Millionaire* before the Telluride Film Festival. A Monday story was incorrect.

CHARITY spotlight

SmileTrain
Changing The World One Smile At A Time.
Millions of children in developing countries are suffering with cleft lip and palate. Donate now to give them a new smile and a new life.
www.SmileTrain.org

SPECIAL OPERATIONS WARRIOR FOUNDATION
Honoring America's fallen Special Operations personnel by providing free, full college educations to their children. You can make the difference in the lives of some special children and honor their fallen parent.
Call (877) 337-7693 or visit us online at www.specialops.org

BILLY GRAHAM Evangelistic Association
Always Good News.
"Our passion at the Billy Graham Evangelistic Association is to share His Good News with the world —one heart at a time."
www.billygraham.org

Children's Miracle Network®
the alliance of premier hospitals for children
Children's Miracle Network saves and improves the lives of children by raising funds for 170 children's hospitals.
Make Miracles Happen
www.childrensmiraclenetwork.org

BBB ACCREDITED CHARITY
bbb.org/charity
Free Giving Guide!
Over 1,100 national charities evaluated against rigorous Better Business Bureau charity standards.
Mail request with name/address to:
BBB Wise Giving Alliance
4200 Wilson Blvd., Suite 800
Arlington, VA 22203

Susan G. Komen FOR THE CURE®
ThisisTheRibbon.org
1-877-GO-KOMEN
Imagine life without breast cancer.
That's the vision we all share.
And with your help, this is the ribbon that will make it a reality.

USA TODAY | usatoday.com

Music



1988 photo by AFP/Getty

Richard Wright: Pink Floyd founding member dies of cancer at 65.

Wright: Pink Floyd architect

Keyboards, writing helped give band unmistakable sound

Appreciation
By Ken Barnes

Richard Wright, who died Monday from cancer at 65, was the key sonic architect in constructing the musical foundation for Pink Floyd.

Though Roger Waters and David Gilmour assumed the reins of the hugely influential and popular British band, it was the unmistakable sound of Wright's otherworldly keyboards, with Syd Barrett's whimsical, adventurous songs, that caught the world's attention four decades ago.

Wright, Waters and drummer Nick Mason played together in bands in Cambridge, and when joined by Barrett, became Pink Floyd in 1965. Wright's organ and piano dominated 1967 debut album *The Piper at the Gates of Dawn*, helping to define the sound of British psychedelia, and he sang on several tracks as well.

When the troubled Barrett's continued presence in the band proved unfeasible, Wright became even more prominent, taking over some writing duties on second album *A Saucerful of Secrets* (the swirling *Remember a Day*) and dominating key space-rock tracks such as *Set the Controls for the Heart of the Sun*. His keyboards continued to provide distinctive coloration for the band's songs as Waters and 1968 recruit Gilmour assumed control.

Wright contributed an entire side to the double album *Ummagumma* in 1970, and wrote two songs, *The Great Gig in the Sky* and *Us and Them*, for the classic, mega-selling *Dark Side of the Moon* album in 1973.

From there he receded both in the public eye and within the group, being fired by Waters during sessions for *The Wall* in the late '70s, being rehired on a salaried basis, and only rejoining the band after Waters left in 1985, after which the band's productivity slowed to a crawl.

Solo and group projects failed to draw much response, but he did appear with Waters, Gilmour and Mason at Live 8 in 2005 — the quartet's first appearance in a quarter-century. He also played with Gilmour on the guitarist's projects, including the *Live in Gdansk* CD/DVD, out Sept. 23, and a 2007 DVD, *Remember the Night*, on which he, fittingly, played and sang *Arnold Layne*, Pink Floyd's first single.

In Emmy's spotlight

A series of Q&As with first-time nominees before the ceremony Sept. 21

'30 Rock' carries Fisher to Emmys

Carrie Fisher

The role

Rosemary Howard, a nutty TV writer from the '70s on *30 Rock*. She's up for guest actress in a comedy series.

The competition

- Polly Bergen, *Desperate Housewives*
- Kathryn Joosten, *Desperate Housewives*
- Sarah Silverman, *Monk*
- Edie Falco, *30 Rock*
- Elaine Stritch, *30 Rock*

Fisher's other roles

Fisher, 51, a child of Hollywood and the Cinnabon-haired princess of the first *Star Wars* trilogy, doesn't do much acting now. She is touring in her one-woman stage show, *Wishful Drinking*, covering such topics as her *Star Wars* experiences and bipolar disorder.

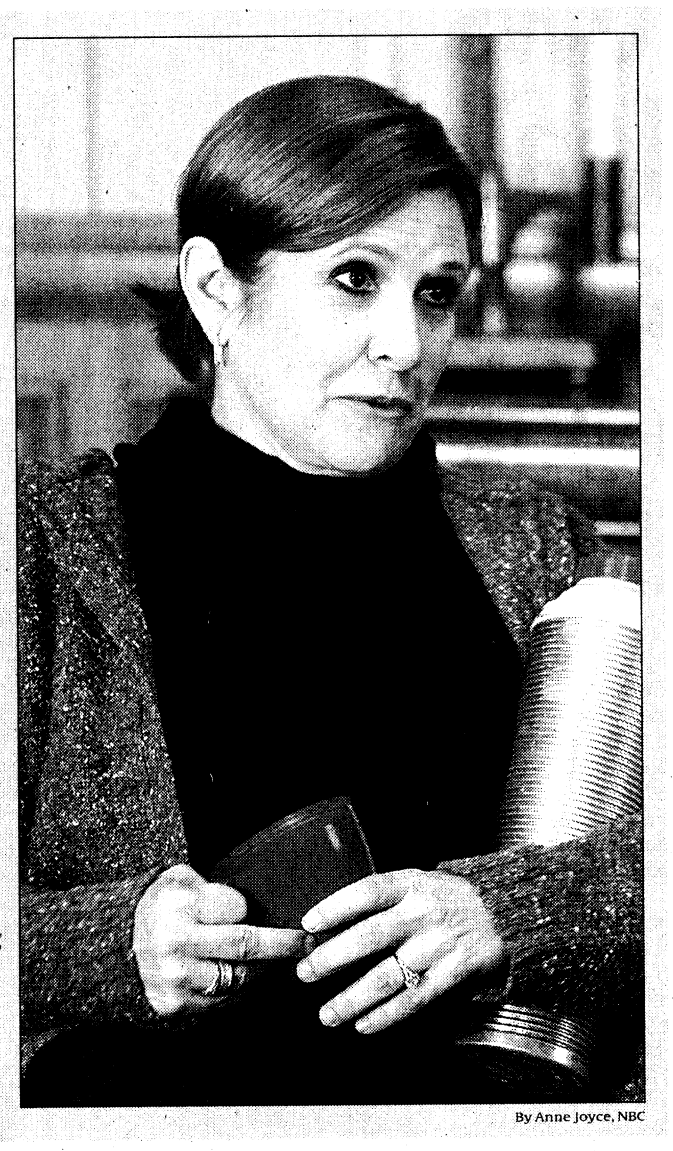

By Anne Joyce, NBC

Q: To what do you owe this overdue recognition?

A: I have no idea, having not seen the other performances. I don't watch much TV except *30 Rock*. It's incredibly well written, and those are the only kinds of parts to play.

Q: You have had trophy opportunities, including a BAFTA for the *Postcards From the Edge* script.

A: I don't really pay attention. I don't have a good memory anymore. I know I got a Los Angeles Pen Award for *Postcards* the novel, and I get a lot of awards for being mentally ill. It's a lovely combo.

Q: On *30 Rock*, you played drunken TV writer Rosemary Howard, an idol of Tina Fey's Liz Lemon. How was it to play this crazy lady?

A: She was a pill addict, too. Not a big reach. I have never officially been a drinker, though. She is a pathetic creature. I am friends with Alec Baldwin, and he was great to work with. I loved when he yelled, "Don't ever make me talk to a woman that old again!"

Q: Will you attend the Emmy ceremony?

A: I don't think I can because I am on tour. I've never gone to an awards ceremony, but I've written for them. That is the best way to go. As a writer.

Q: You worked on the Oscar show three times, including in 2002, when Denzel Washington and Halle Berry won.

A: That was fun, because I was fighting with Wanda Sykes (a co-writer) the whole time. The first two times I was paid with one of those gift baskets — they are so awesome. That's why I did it as much as anything. But the last time ... they stopped giving out baskets. Bummer. I don't care if they charge taxes. It's like having a really great Easter. Who wants chocolate when you can get mattresses and watches?

Q: Do you still do script doctoring?

A: Not since I've been doing my show for the past year. Doctoring has changed over the last five years. Whereas before they offered the job to you and you worked on it, now you have to pitch how you will change the script. They keep those ideas whether they hire you or not. You have to work before you get the job.

Q: How is your stage show going?

A: I do miss my daughter, Billie. I keep having nightmares about her when I am not seeing her. She's not that interested in me. She's in the 11th grade. I did not like my mother at that age. But the show is doing really well. My crowd is gay, the mentally ill and seniors.

Q: Will you be taking it to Broadway next?

A: I just got my best review ever in life from *The Washington Post*. That review cinched our going to Broadway, but I will have to work it out with them. It's just a hard show to do for 2½ hours every night but Monday, four times on the weekend. I have no understudy.

By Susan Wloszczyna

Television

House moves squarely into the limelight

His rift with Wilson dominates tonight

House
Fox, tonight, 8 ET/PT
★★★★ out of four

Preview
By Robert Bianco

Now more than ever, *House* is about House.

The show's title character has always been the most important one as well, but he has usually served as the pivot point for what is basically a medical procedural. There was that unfortunate diversion when this usually reliable Fox hit made House the object of a mad cop's revenge, but generally his antics — entertaining though they may be — play out around the central medical mystery.

Tonight, in a carry-over from last season's brilliant finale, House is firmly in the forefront. And when you have an actor of Hugh Laurie's range, depth and charisma, putting him center-stage makes perfect sense, particularly when you've written a story that explores the character and his primary relationships in a way that seems integral to the series, rather than being parachuted into it.

The dramatic catalyst in the two episodes provided for preview is the death of Amber, which has driven a wedge between House and his only real friend, Wilson (a superb Robert Sean Leonard). Two months have passed since the two men have spoken to each other, and House is trying to decide what he feels and what he's willing to share.

Don't worry: TV's most acerbic medic has not gone soft on us.

We first see him playing a video game he stole from pediatrics and using a comatose man's hand as a drink holder. As for his general approach to Wilson's grieving process, House is as insightfully bitter as always: "Grief is Newark. It's there. Can't avoid it. The idea is to hold your nose, hope the traffic's not too bad and get on to Manhattan as quickly as possible, not to buy property."

Some of House's callousness is an act, and sometimes the show lets the act go too far. But one of the series' primary strengths is the way the writers and the star keep us guessing as to where that act ends and reality begins.

What's startling in these opening episodes is the way *House* persuades you to empathize with the pain of a character who inflicts so much pain himself. Each time you think you know how House will react, Laurie and the writers take you to a deeper level — just as each time House thinks he's prepared for the worst, the even worse arrives.

Some structural quirks do remain. With its blend of old and new casts, the show still seems a bit crowded, and the crowd may be growing, as next week House tries to buy another friend. I'm not sure *House* really has the room, but the new character (amusingly played by guest star Michael Weston) is certainly an interesting one, so I'm willing to see how it plays out.

And these days, really, who wouldn't want to play with House?

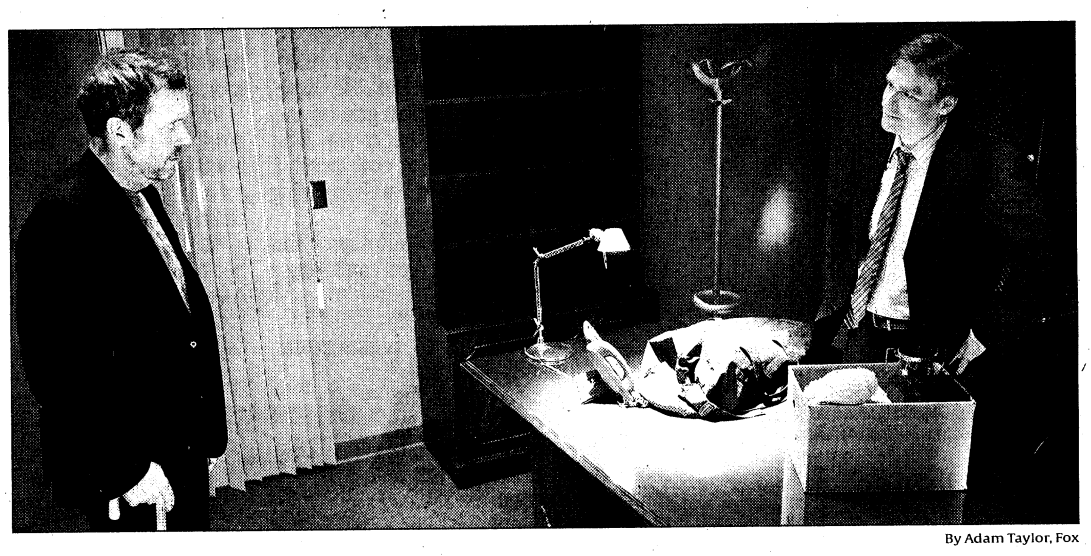

By Adam Taylor, Fox

Blame game: House (Hugh Laurie), left, and Wilson (Robert Sean Leonard), who went on leave after Amber died, finally speak.

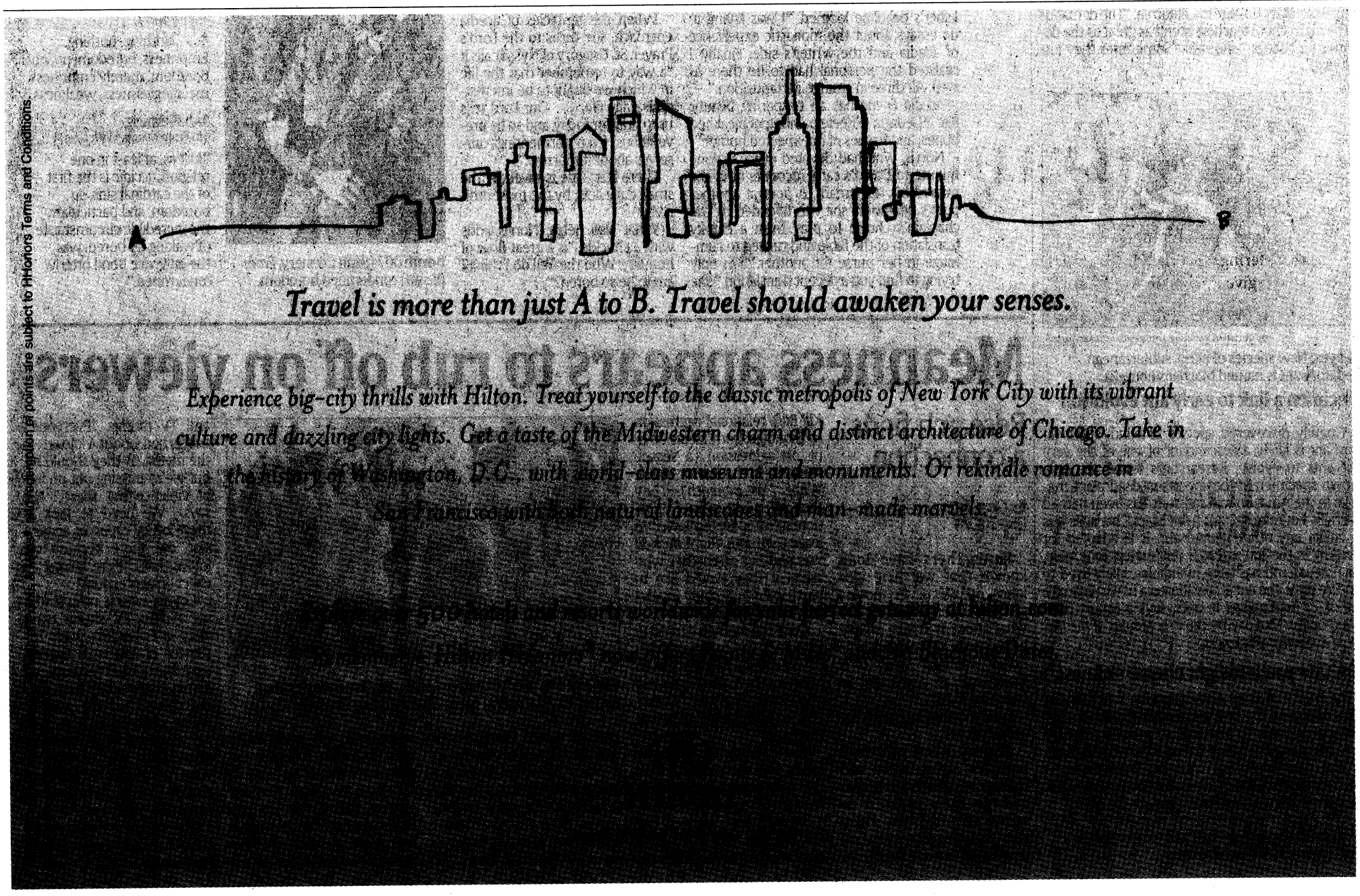

www.usatoday.com

USA TODAY

A better Life

Smithsonian goes digital for artifacts

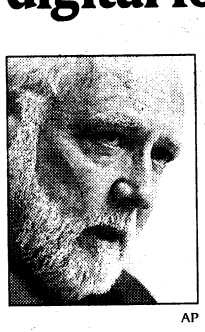

AP

Clough: New chief of museum.

The Smithsonian Institution will work to digitize its collections to make science, history and cultural artifacts accessible online and dramatically expand its outreach to schools, the museum complex's new chief said Monday. "I worry about museums becoming less relevant to society," secretary G. Wayne Clough said in his first interviews since taking leadership of the Washington, D.C.-based museum in July. Clough, 66, who was president of the Georgia Institute of Technology for 14 years, says he's working to bring in video-gaming experts and Web gurus to collaborate with curators on creative ways to present artifacts online and make them appealing to kids. No word yet on how long it will take or how much it will cost to digitize the 137-million-object collection.

Parents' arguing means trouble for kids

Children whose parents argue a lot are more likely to have problems, both in school and psychologically, according to new research on how conflicted parental relationships affect kids. A two-year study by the University of Rochester, Syracuse University and the University of Notre Dame looked at 216 mostly white 6-year-olds for problem behavior, participation in academic activities and cooperation with peers. Parents and teachers also were questioned. Of the parents, 40%-50% expressed dissatisfaction with their relationships. Kids who worried about their parents' relationship had more attention problems a year after their concerns were raised, increasing the likelihood of school problems, found the study in the September/October issue of the journal *Child Development*. — Sharon Jayson

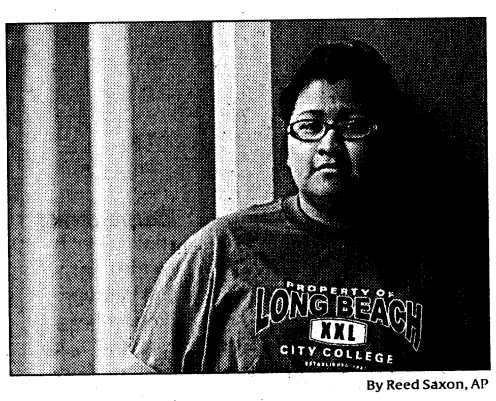

By Reed Saxon, AP

Jeronimo: Had to take remedial English in community college after "A" work in high school.

Remedial classes tax colleges, students

One-third of college students have to enroll in remedial classes designed to bring them up to speed on material they were supposed to have learned in high school. The bill to colleges and taxpayers: between $2.3 billion and $2.9 billion annually. "That is a very large cost, but there is an additional cost, and that's the cost to the students," says former Colorado governor Roy Romer, chairman of Strong American Schools, which issued the report "Diploma to Nowhere" Monday. "They think they're prepared. They got a 3.0 and got through the curriculum they needed to get admitted, but they find what they learned wasn't adequate." Christina Jeronimo was an "A" student in high school English but was placed in a remedial course when she arrived at Long Beach City College in California. "The demands of the high school teachers aren't as great as the demands for college," she says. "Sometimes they just baby us."

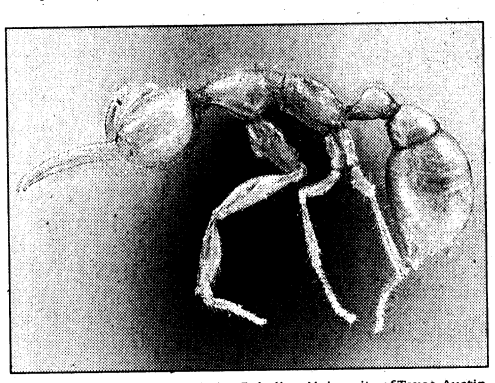

By Christian Rabeling, University of Texas-Austin

No eyes: New species of blind, subterranean predatory ant is named Martialis heureka.

Specimen a link to early ant evolution

A newly discovered species of blind, subterranean ant is likely a descendant of one of the very first ants to evolve. Researchers found the only known specimen of the species in dead plant material in the Amazon rain forest. It has been named Martialis heureka, or "ant from Mars," because it is so unlike any other known ant. It is adapted for dwelling in the soil, is 2 to 3 millimeters long, pale, has no eyes and has large mandibles, likely used to capture prey. The ant is considered a new subfamily, one of 21 subfamilies in ants, says a report published online Monday by the *Proceedings of the National Academy of Sciences*.

FDA OKs patch to fight chemo sickness

The Food and Drug Administration said Monday it has approved the first anti-nausea patch for chemotherapy patients, intended to provide relief for up to five days. The patch, called Sancuso and made by the pharmaceutical company ProStrakan, is worn on the arm and delivers the widely used anti-nausea medicine granisetron through the skin.

By Michelle Healy from staff and wire reports
E-mail betterlife@usatoday.com

Writer throws off cloak of apathy

Memoir helps her find God's joy again

By Cathy Lynn Grossman
USA TODAY

LOS ANGELES — "I thought I was finished." Kathleen Norris, author of three best-selling spiritual memoirs in the 1990s, found herself "stupefied and unable to write even a postcard." It was 2003.

Her father had died the year before. Now after 30 years together, her husband, poet David Dwyer — brilliant, infuriating, chronically ill, endlessly absorbing David — had died at age 57.

"I just gave up for a while and hoped I would find my way back," Norris says.

She did by way of a heartfelt new book on acedia, an ancient term for suffocating gloom that robs one's soul of joy in God.

In *Acedia & me: A Marriage, Monks, and a Writer's Life*, Norris, 61, tells how bouts of "helplessness, self-pity and terror" began in high school in Honolulu, infiltrated her college years and continued into her marriage.

A return to her classic themes, 1D

She and David lived in her grandmother's house in Lemmon, S.D. She wrote, taught and began to study and pray in nearby monasteries. She become an oblate, or a lay associate, of St. John's Abbey in Collegeville, Minn. The experience was the inspiration for her most acclaimed book, *The Cloister Walk*.

"I was not aware that even as I maintained a busy and productive life, sloth, acedia's handmaid, had a firm grip on me. For I had become aware that it was possible to reject time, as well as embrace it. If I wanted to, I could live just barely, refusing the gift of each day," she writes.

Acedia is like morphine, she says: "You know the pain is there, yet can't rouse yourself to give a damn."

Acedia & me draws wide and deep from biblical desert fathers to philosophers, from Dante to Ian Fleming.

"Acedia is not a relic of the fourth century or a hang-up of some weird Christian monks," Norris writes, but a modern force that "easily attaches to our hectic and overburdened schedules.

"We appear to be anything but slothful, yet that is exactly what we are, as we do more and care less, and feel pressured to do more still."

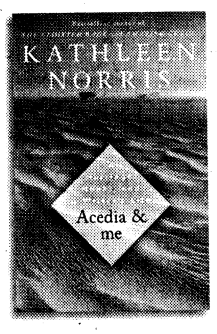

Sloth is one of the Catholic Church's seven deadly sins; acedia is defined as spiritual sloth. Unlike the grave illness of depression, acedia is a conscious choice, a moral choice; that's what makes it a sin, Norris says.

She chose to fight back. It had been eight years since *The Virgin of Bennington*, a confessional look at her college years and early career, which did not fare as well with critics or sales as her earlier books. A publisher's deadline loomed. "I was trying to do essays about the monastic experience of acedia and the writer's side. Finally, I realized the personal had to be there as well. All three in strange juxtaposition."

Acedia & me has an unsparing beauty, like a Georgia O'Keefe painting of bleached bones, and flashes of unexpected humor.

Norris, who had devoted every waking minute to David's care, recounts how she missed his last breath. A poet at another poet's deathbed, she was offended by the chaplain's choice to pray from a clunky translation of the Bible and turned to rummage in her purse for another. "I'm only trying to find you a decent translation," she told David. At that moment, his heart stopped.

"I inherited from my father's side a humorous fortitude, a gift for jokes in dire moments," Norris says.

With frank hazel eyes and no-fuss cropped hair, she laughs at her glossy book-jacket portrait. It doesn't show her round glasses dangling on a librarian's chain or the St. Benedict medal at her neck.

At the Getty Museum, she talks about her new book and visits one of her oldest. A volume of her poems on the Dakotas, *All Souls*, illustrated by an artist friend, is in a Getty collection. Like the plains and the sky, the book's cover shifts in color, brown to violet, depending on the perspective of the viewer.

Her life is shifting, too. There's the book launch, a tour of interviews and readings so tightly scheduled that she once compared it with an NBA team's schedule. Fly, land, run, shoot, get back to the plane and do it over again.

Norris was just back from her first trip to Egypt's Sinai Desert, where the earliest monks and hermits once secluded themselves and struggled with acedia poisoning their prayer. In order to go, she had to arrange extra care for her mother, 91, who lives in assisted living near Norris' Honolulu condo. Norris spends much of each day with her, "an honor and a privilege," she says.

When the tentacles of acedia encroach, she turns to the Lord's Prayer. St. Gregory of Nyssa calls it "a way to remember that the life in which we ought to be interested is daily life. . . . Our Lord tells us to pray for today, and so he prevents us from tormenting ourselves about tomorrow."

There it is: One is saved by the small daily acts, by the most ordinary.

What also helps, Norris adds with a chuckle, "is a great dose of humility. Who the hell do I think I am to be so bored?"

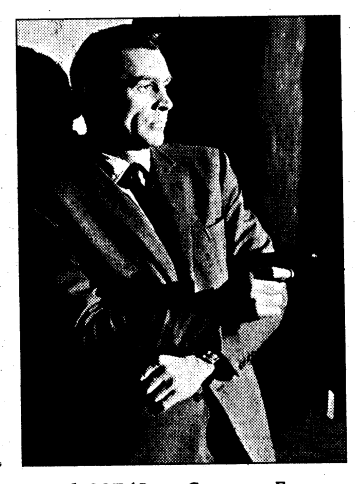

Bond: 007 (Sean Connery, *From Russia*) condemned boredom.

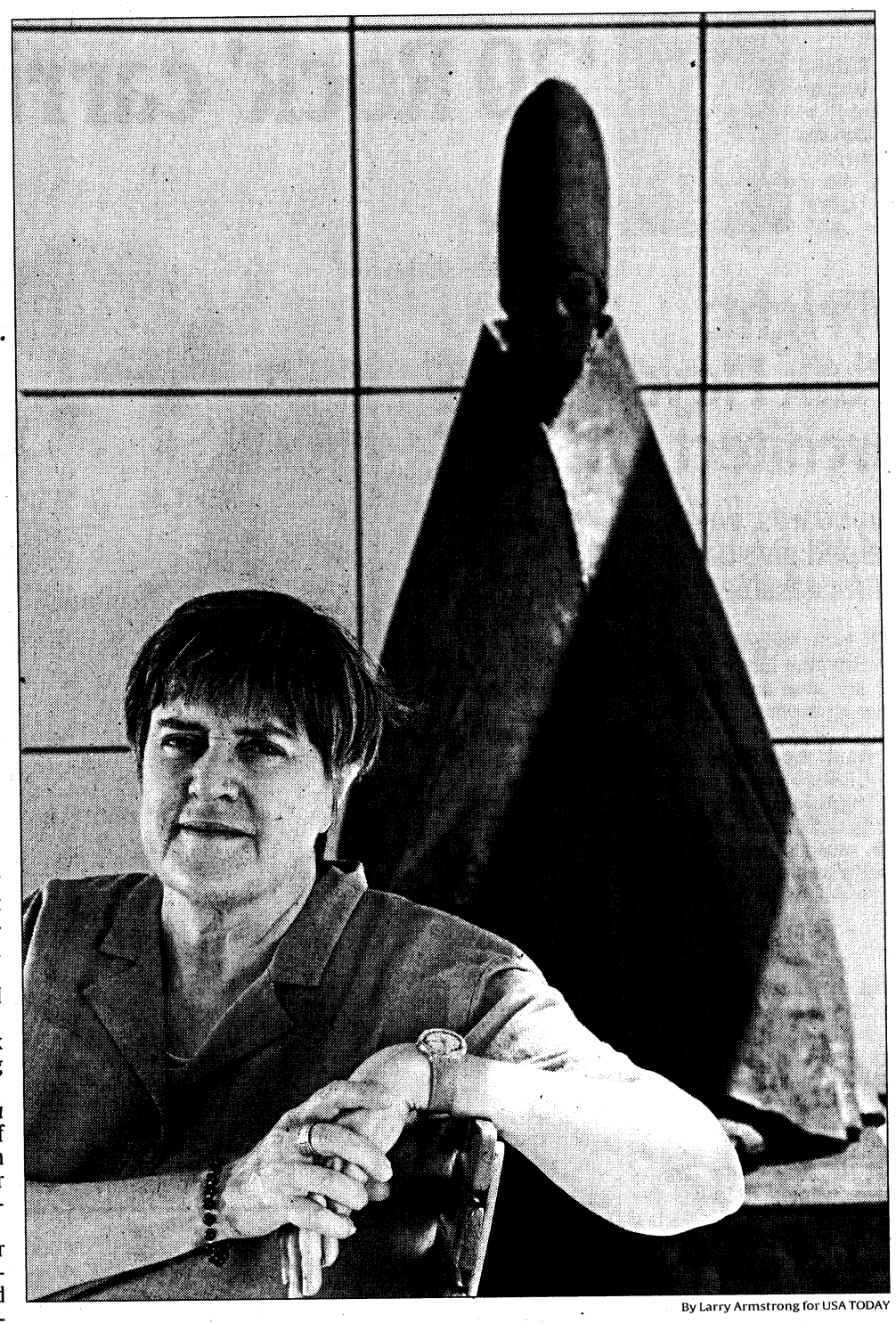

By Larry Armstrong for USA TODAY

Spiritual quest: Kathleen Norris with a statue of a cardinal at the Getty Museum in Los Angeles.

Acedia & observations

Kathleen Norris' *Acedia & me* includes a compendium of woeful observations on acedia down through the ages. A sampling:

Psalms 61:3

"From the end of the earth I call; my heart is faint."

Amma Syncletica
(Fifth-century desert hermit)

"There is a grief that is useful, and there is a grief that comes from the enemy, full of mockery, which some call *accidie* (acedia). This spirit must be cast out, mainly in prayer."

Thomas of Chabham
(13th-century English theologian)

". . . On account of this many have killed themselves when they are so absorbed that they have no joy in God."

Dante's 'Inferno'
(From *The Divine Comedy*)

"Once we were grim/and sullen in the sweet air above, that took/a further gladness from the play of sun; Inside us, we bore acedia's dismal smoke. We have this black mire now to be sullen in."

G.K. Chesterton
(Orthodoxy)

"Perhaps God is strong enough to exult in monotony. . . . It may not be automatic necessity that makes all daisies alike; it may be that God makes every daisy separately, but has never gotten tired of making them."

Franz Kafka
(Diary entry)

". . . Nothing, nothing. Emptiness, boredom, no, not boredom, merely emptiness, meaninglessness, weakness."

Ian Fleming
(In *From Russia, With Love*)

"Just as, at least in one religion, *accidie* is the first of the cardinal sins, so boredom, and particularly the incredible circumstance of waking up bored, was the only vice Bond utterly condemned."

Meanness appears to rub off on viewers

Research finds a connection

By Greg Toppo
USA TODAY

Researchers have long known that watching violence on TV or in movies ratchets up aggression, but what about watching people being mean to one another? Could watching *Mean Girls* make you as aggressive as watching *Kill Bill*?

A new study suggests the answer is yes.

Brigham Young University professor Sarah Coyne and colleagues asked 53 British college-aged women to watch one of three video clips, featuring either physical aggression (a knife fight from *Kill Bill*), relational aggression (a montage from *Mean Girls*) or no aggression (a séance scene from the horror movie *What Lies Beneath*). They then filled out a brief questionnaire and were allowed to leave the room. Right outside was another researcher who asked if they would like to participate in a study involving reaction times.

Once the women agreed to take part, the researcher behaved rudely, telling them to hurry. When they showed uneasiness, she said, "Great! This is really going to screw things up!"

The researcher left the room, and the subjects took two tests that are commonly used to test aggression.

Subjects who viewed the *Kill Bill* and the *Mean Girls* clips reacted in similarly aggressive ways. Prompted to subject the rude researcher to a sharp noise by pushing a button, they turned up the noise louder than a control group. They also gave lower scores than the control group on an evaluation form that supposedly was going to be used to decide whether the researcher should be hired.

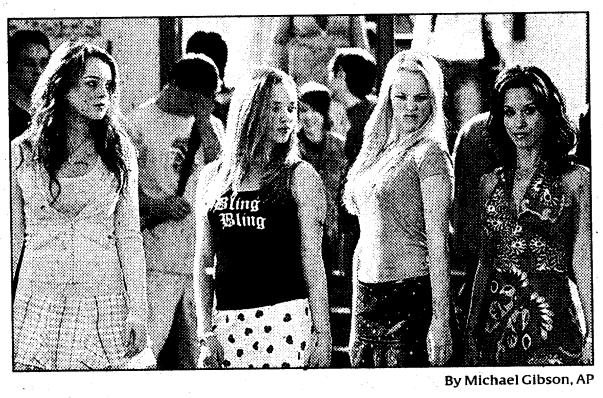

By Michael Gibson, AP

Clip used in study: Lindsay Lohan, left, Amanda Seyfried, Rachel McAdams and Lacey Chabert from *Mean Girls*.

Coyne says the findings suggest parents should pay more attention to relational aggression and perhaps even push to make it part of movie and TV ratings. "Everyone's concerned about violence in the media, as they should be, but we're missing out on lots of violence out there," she says. "We need to look at these other types of aggression out there because we know that they're having an effect on aggression."

Coyne, who is now studying reality TV shows, says they are loaded with instances of relational aggression. She doesn't recommend eliminating conflict from drama shows, but she worries young children in particular are viewing a lot of relational aggression. It's "almost always portrayed as justified, almost always portrayed as rewarded," she says.

The study is in November's *Journal of Experimental Social Psychology*.

Music



Buckcherry: Xavier Muriel, left, Keith Nelson, Josh Todd, Jimmy Ashhurst and Stevie D.

By James Minchin, Atlantic Records

Sorry, Buckcherry, 'Black' lacks daring

Buckcherry, *Black Butterfly*
★★½ MOTH-EATEN ROCK

Buckcherry's sound, sleazy glam-rock tattooed by Mötley Crüe with a riff template hammered out by AC/DC, hasn't shifted dramatically since 2006's *15*, which dished up hits *Crazy Bitch* and *Sorry*. On its fourth studio album, the Los Angeles hard-rock quintet continues to draw from the wells of Kiss and the New York Dolls for its mix of uptempo barroom rockers and swollen ballads, all competently delivered but lacking the kind of distinction a band with more daring and unconventional impulses might inject.

spotlight

Even the nasty *Too Drunk . . .*, which should pack a reckless swagger, bears a curious temperance. Exceptions to *Black*'s monochromatic tone are *Rescue Me* and *A Child Called "It"*, a pair of intense, driving tunes based on Dave Pelzer's harrowing book about a case of child abuse. — Edna Gundersen

>>Download: *A Child Called "It", Rescue Me, Dreams*
>>Skip: *Don't Go Away*

albums

More album reviews, 6D

Books

Witch trial tale has personal twist

Author's link to the accused informs 'The Heretic's Daughter'

The Heretic's Daughter
By Kathleen Kent
Little, Brown, 332 pp., $24.99

Review
By Carol Memmott

The most shocking aspect of the 17th-century Salem witch trials was that anyone with a grudge could accuse a neighbor of being in league with the devil. Charges often were brought against women who weren't considered submissive enough in a male-dominated society.

It is the fundamental outrageousness of these tragic events that Kathleen Kent portrays to great effect in her debut novel, *The Heretic's Daughter*.

Kent's moving story comes straight from her heart as well as the historical record. Her ancestor Martha Carrier was found guilty of witchcraft and hanged in 1692. *The Heretic's Daughter* draws much of its ambience from Kent's impassioned link to her history.

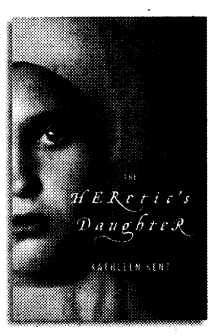

Martha, in real life and in this fictional account, is accused of witchcraft, mainly by neighbors with whom the Carriers were battling over boundary disputes. And Martha wasn't the only Carrier under suspicion.

Her daughter Sarah's accusers were the ultimate mean girls of their time — young women who through sheer hatefulness or mass hysteria implicated dozens of their neighbors.

Eventually, four of Martha's five children would be arrested.

Much of this novel illuminates the challenges of surviving smallpox epidemics, poor crop yields and the bitter forces of nature.

But it is Kent's descriptions of the months that Martha and her children spend in the damp, filthy underground jail cells that are most memorable.

The prisoners included infants and children, men, women, the aged.

There was no heat in winter, no toilet facilities beyond a bucket, no food unless family members brought it to them — otherwise they traded the clothes off their backs or went into debt to the jailer's wife for a hard crust of bread.

Their suffering was only matched by their heroism and bravery.

In Kent's book, the defiant Martha insists that her children testify against her so they will be spared the hangman's noose that soon will be her fate.

Kent tells a heart-wrenching story of family love and sacrifice. Its warnings about the dire consequences of intolerance and fundamentalism still have meaning in the modern world.



By Deborah Feingold

A family story: Kathleen Kent's great-grandmother, nine generations back, was accused of being a witch and hanged.

Queen of Scots, queen of intrigue

The Other Queen
By Philippa Gregory
Touchstone, 438 pp., $25.95

Review
By Deirdre Donahue

Imagine if Angelina Jolie were placed under house arrest in your home. With you and your husband put in charge of keeping her locked up. For years. Do you think you'd get a little jealous? Particularly if hubby fell madly in love with the siren Angie?

The Eliżabethan-age equivalent of this fictional *ménage à trois* provides the basis for Philippa Gregory's new *The Other Queen*. Just as she did with *The Other Boleyn Girl*, Gregory whips up a delectable mélange of history, fiction and female feuding.

The Jolie character is Mary, Queen of Scots, one of history's most romantic heroines. She was beautiful. She was passionate. Married three times, she was no virgin queen. And she caused chaos wherever she went.

Born in Scotland, reared in France, Mary was driven from her Scottish throne in 1568, partly because her nobles suspected she'd had her second husband murdered by the rogue who became her third.

Mary escaped to England, where her cousin Queen Elizabeth I ruled.

Bad career move. As a childless Protestant, Elizabeth was rightly suspicious of the Roman Catholic sexpot Mary. The 26-year-old queen did indeed have her eye on Elizabeth's throne.

The novel opens when Elizabeth deposits the just-arrived Mary in the keeping of George Talbot, the Earl of Shrewsbury. George has just married Bess of Hardwick, a 40ish widow who has risen through four marriages from poverty to wealth.

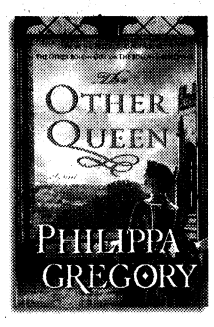

Gregory is historically on target: Self-made Bess was a famous go-getter and dynasty-launcher. Think Suze Orman in a ruff collar.

Gregory successfully probes this fateful triangle from each perspective.

Poor George represents the old ways of chivalry, as well as the agony of falling under the spell of Europe's It girl. Bess is all about the gold. But she will win the sympathy of many woman readers because she had to manage the household logistics — which included hosting Mary's 60-plus retinue.

Gregory makes us grasp Mary's impossible position. She was a queen without a country.

Like all great potboilers, *The Other Queen* ends still bubbling with tears, blood and heartbreak.

The direct sequel to *Dune*

PAUL OF DUNE

BRIAN HERBERT AND KEVIN J. ANDERSON

From the bestselling authors of *Sandworms of Dune*, the thrilling story of how Paul Muad'Dib created his empire.

New in hardcover
ON SALE TODAY

Meet the authors on tour!
Visit www.tor-forge.com/paulofdune

TOR

"One of the best novels Connelly has written, if not the best." —USA TODAY

"A powerhouse drama.... Connelly has mastered the form of the legal thriller."
—Marilyn Stasio, *New York Times Book Review*

"Compelling.... More sudden turns than Mulholland Drive."
—*Entertainment Weekly*

"Intensely gripping.... A grand slam."
—Dick Adler, *Chicago Tribune*

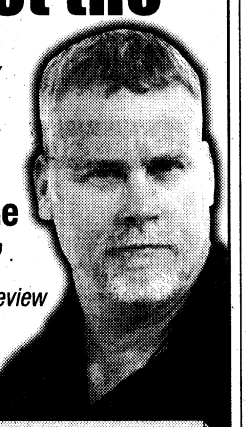

THE #1 NEW YORK TIMES BESTSELLER
MICHAEL CONNELLY
THE LINCOLN LAWYER

Available in paperback from Hachette Audio, and as an eBook
www.hachettebookgroup.com
GRAND CENTRAL PUBLISHING

Advertisement

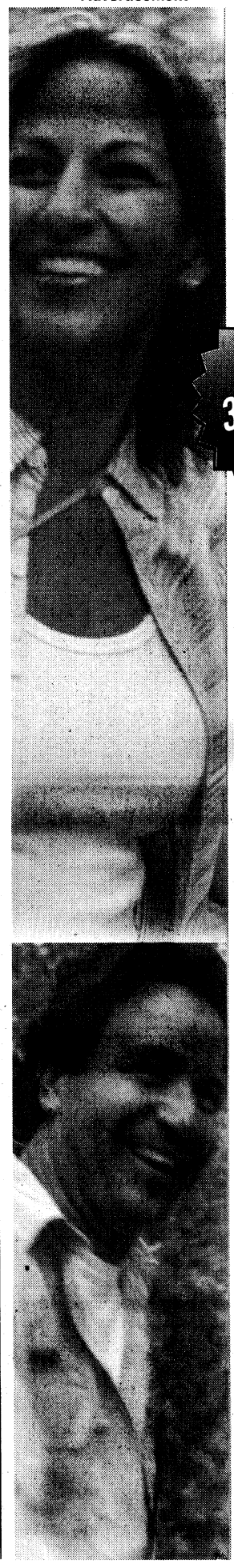

Advertisement

DISCOVER THE PROVEN ANTI-AGING POWER OF

GHR 15®

America's #1 All Natural Anti-Aging Supplement

Over 3 Million Sold!

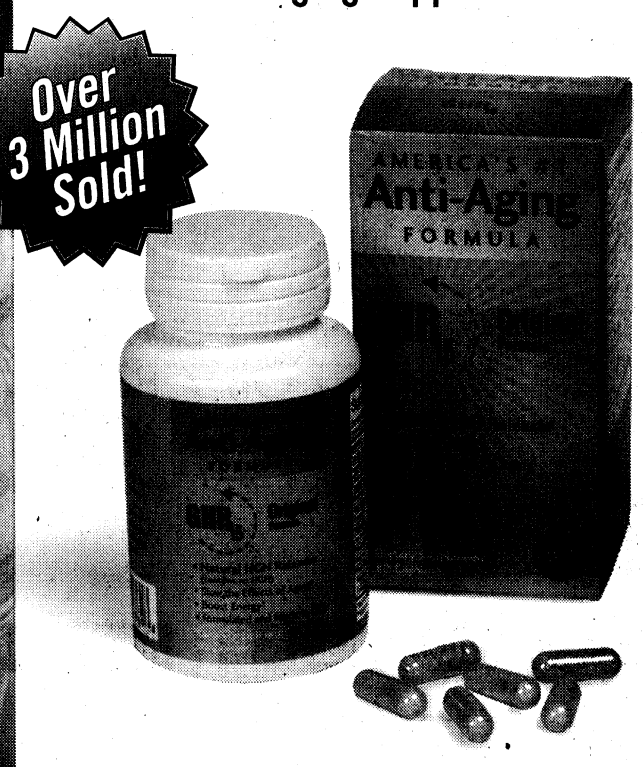

Many scientists believe the effects of aging are caused by the decrease of human growth hormone (HGH) in our bodies. GHR 15® is proven to help your body release more of your own HGH to help you regain the vitality of youth – naturally! With GHR 15, you may:

✓ Boost Your Energy
✓ Improve Sleep
✓ Slow the Effects of Aging
✓ Improve Overall Health

ALL NATURAL AND SAFE SATISFACTION GUARANTEED

GHR 15®

Available at:

GNC In Select Rite Aid Locations · RITE AID · Walgreens.com · Vita Springs · CVS.com · amazon.com · HealthTree.com

For more information, www.shopghr15.com or call 1-800-395-3387

GHR 15® is a registered trade mark of American Anti-Aging Society, Inc. and may not be duplicated without expressed written permission. These statements have not been evaluated by the Food and Drug Administration. This product is not intended to diagnose, treat, cure or prevent any disease.

Listen Up

Music reviews by USA TODAY critics

Nelly, *Brass Knuckles*
★★★ CRUISIN' FOR A BRUISIN'

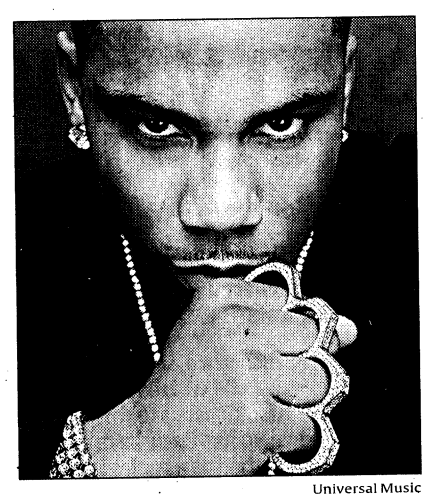
Universal Music

Nelly's last new material four years ago was the double punch of *Sweat* and *Suit*. He's throwing only a single jab this time, but it has enough guest stars to fill a box set. Given a broad spectrum of sounds, he's loaded up, as usual, with bumping club jams and seductive slow jams. His trademark Midwestern drawl is a bit more strident at times, especially on songs with the likes of Rick Ross and Snoop. But with the prodding of Fergie, Ashanti and Ciara, he still finds his playful voice as well. — Steve Jones

>>Download: *U Ain't Him, L.A., Self-Esteem, Body on Me* **>>Skip**: *One and Only*

Kristy Lee Cook, *Why Wait*
★★ MUSICAL WALLPAPER

Cook's signing to 19 Entertainment and Arista Records (where she spent about six months as a teen) ranks as one of *American Idol*'s great mysteries. After all, the woman gave some of the most disastrous performances in the show's history, ones Simon Cowell described, not inaccurately, as "whiny," "terrible" and "horrendous." Working with Brett James, who produced Jessica Simpson's latest and co-wrote *Jesus, Take the Wheel*, Cook avoids the kind of embarrassments she visited upon the viewing public on an almost weekly basis last season. She does, however, return to her strength — a cover of Lee Greenwood's *God Bless the USA*. That, plus the year's pettiest country single (*15 Minutes of Shame*) and eight songs that could form the foundation of a mediocre Lorrie Morgan album, brings to mind one of Cowell's more generous assessments — "musical wallpaper … you notice it, but you can't remember it." We should all be so lucky. — Brian Mansfield

>>Download: Cook's *Idol* performance of *Eight Days a Week*, for context **>>Skip**: *Homesick*

Share your views on the reviews at listenup.usatoday.com.

albums

Lindsey Buckingham, *Gift of Screws*
★★★★ BRILLIANT CONSTRUCTION

Few rock musicians can make a guitar sing as sweetly as Buckingham. On this album, his finest since 1992's *Out of the Cradle*, he veers from gorgeously lyrical soundscapes such as *Time Precious Time* and *Bel Air Rain* to songs that evoke the pulsing, melodic savvy of his best solo and Fleetwood Mac work. From the crackling-good opener *Great Day* to the poignant closing tune, *Treason*, this *Gift* keeps on giving. — Elysa Gardner

>>Download: previously mentioned tracks, *Did You Miss Me*, *Love Runs Deeper* **>>Skip**: nothing

Raphael Saadiq, *The Way I See It*
★★★½ RETRO-SOUL VISION

For more than 20 years, Saadiq has bridged the gap between old-school soul and contemporary R&B. This time he makes a sonic pilgrimage back to the '60s and '70s, with tour stops in Motown, Memphis, Philadelphia and New Orleans. Saadiq, who contributes on bass, guitar and drums, is backed throughout by live instrumentation. Guests Joss Stone and Stevie Wonder fit right in, though the Jay-Z appearance on the closer — a remix of the Delfonics-evoking *Oh Girl* — snaps you out of the time warp. — Jones

>>Download: *Big Easy, Love That Girl, Oh Girl, Never Give You Up, Just One Kiss* **>>Skip**: *Let's Take a Walk*

Darius Rucker, *Learn to Live*
★★½ HOOTIE GOES COUNTRY

Back in the mid-'90s, Hootie & The Blowfish were given a lot of credit — or, in Nashville, blame — for bringing listeners back to pop radio from country. The songs on frontman Rucker's solo departure into country aren't so different from *Hold My Hand* and *Let Her Cry*. Rucker doesn't stray too far from standard country story lines, either — lost possibilities, busted relationships, the simple life, family and wrecks on the highway. But he understands what makes them work, and he strengthens them with a workingman's voice and some good guests, including Brad Paisley, Vince Gill and Alison Krauss. — Mansfield

>>Download: *All I Want, If I Had Wings, I Hope They Get to Me in Time* **>>Skip**: *Alright*

George Clinton and His Gangsters of Love
★★★ CLASSIC R&B REVISITED

Latter-day funkateers may have trouble wrapping their maggot brains around the idea of Dr. Funkenstein evoking Ruby & The Romantics, but the Clinton-led Parliaments were originally a doo-wop group. An all-star lineup helps him get back in touch with his R&B roots, often with surprisingly satisfying results. Carlos Santana fuels a mesmerizing *Gypsy Woman*, while the Red Hot Chili Peppers make sure they *Let the Good Times Roll*. Sly Stone, El DeBarge, Kim Burrell and The RZA provide good times of their own. Clinton even remakes himself, updating The Parliaments' 1965 single *Heart Trouble*. — Jones

>>Download: *Mathematics of Love* (the album's only new original), *Ain't That Peculiar, You're a Thousand Miles Away* **>>Skip**: *It's All in the Game, Sway*

Jem, *Down to Earth*
★★½ POP OF MANY FACETS

Jem's light, breathy voice is perfectly suited to glibly groovy confections such as *It's Amazing*, a single also on the *Sex and the City* soundtrack. And the dance and world-music flourishes on the Welsh singer/songwriter's second album are artful and agreeable. But the less breezy, more pensive tracks, even the ones that flirt with sentimentality, find Jem at her most earthy and engaging. — Gardner

>>Download: *You Will Make It, On Top of the World* **>>Consider**: *Crazy, I Always Knew*

tracks

pick of the week


Matthew Hainsby, left, David Best, Lee Adams and Steve Lewis, by Paul Heartfield

***Knickerbocker*, Fujiya & Miyagi**

The British foursome, which bears the name of a Japanese duo, sing-chants the cheeky/cool chorus, "Vanilla, strawberry, knickerbocker glory/I saw the ghost of Lena Zavaroni." Carbonated krautrock. — Edna Gundersen

the playlist

USA TODAY music critic Edna Gundersen highlights 10 intriguing tracks for your downloading consideration.

Too Too Too Fast Ra Ra Riot	The Brooklyn-based indie-pop band revives New Wave in a heady synth-driven, beat-crazy tune.
Desperate Times Desperate Measures Underoath	Dual guitars tangle and tango in the forceful first single from *Lost in the Sound of Separation*.
Grounds for Divorce Elbow	Manchester band's unusually gritty pub rocker with an industrial edge, as heard in the *Burn After Reading* trailer.
A Piece of the Pie Randy Newman	Bouncy melody, intricate arrangement, deliciously stinging lyrics, provocative message. Sublime even for Newman.
I Am a Child Nils Lofgren	A gorgeous, poignant performance from *Nils Sings Neil*, his sterling acoustic tribute to Neil Young.
Midnight's Another Day Brian Wilson	Addressing his lost years in a riveting, heartbreaking ballad, Wilson sings, "Took the diamond from my soul and turned it back into coal."
Black Sand Jenny Lewis	Lewis sings in a sensual falsetto over a blithe melody and haunting guitar on the opener of new album *Acid Tongue*.
Slow Recovery Lucy Woodward	A steamy string-kissed slice of retro British pop by a versatile singer/songwriter.
Love Is Noise The Verve	Nothing bittersweet about the charged guitars and upbeat groove beneath Richard Ashcroft's always-irresistible croon.
Victor Jara's Hands Calexico	Mariachi horns, tricky beats and stirring vocals add up to a cinematic, articulate tribute to the Chilean musician/activist.

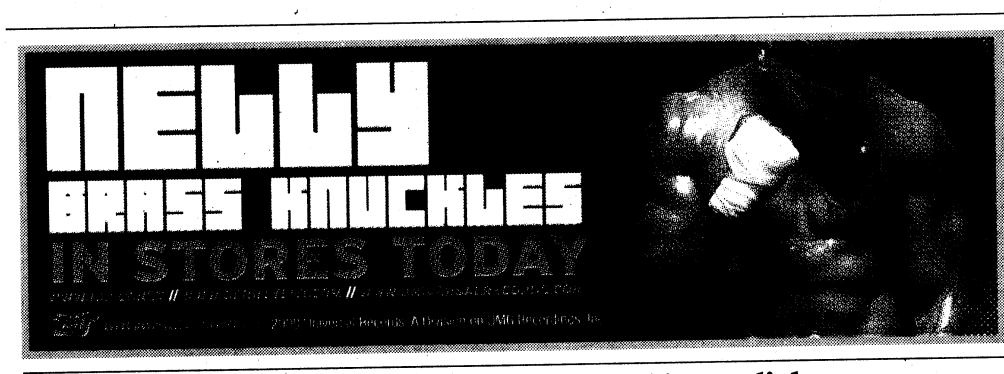

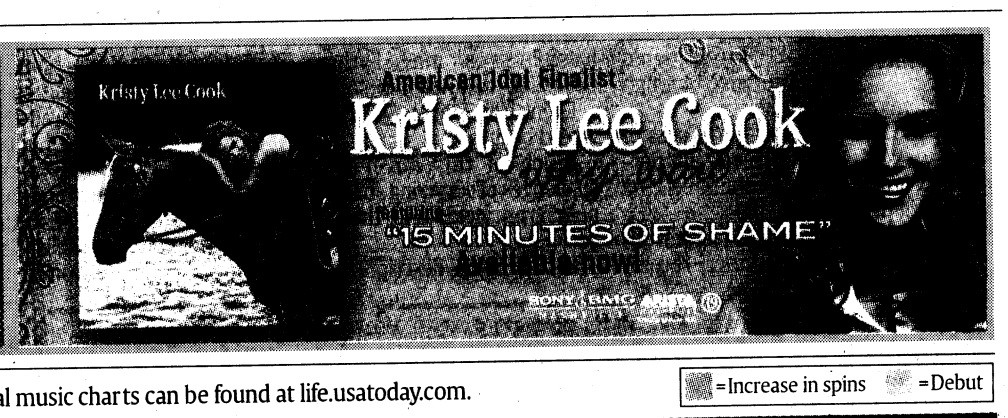

USA TODAY airplay charts as compiled by Mediabase

Additional music charts can be found at life.usatoday.com.

=Increase in spins =Debut

Top 40

Last week	This week	Artist	Song	Spins
1	1	Chris Brown	*Forever*	9,097
5	2	Rihanna	*Disturbia*	8,681
2	3	Ne-Yo	*Closer*	8,653
3	4	Kardinal Offishall f/Akon	*Dangerous*	8,248
6	5	Jordin Sparks	*One Step At A Time*	7,550
4	6	Jesse McCartney	*Leavin'*	7,186
8	7	Secondhand Serenade	*Fall For You*	6,139
9	8	Leona Lewis	*Better In Time*	5,996
7	9	Kid Rock	*All Summer Long*	5,563
10	10	Estelle f/Kanye West	*American Boy*	5,487
16	11	Pink	*So What*	5,039
11	12	Coldplay	*Viva La Vida*	4,641
15	13	Flo Rida f/Will.I.Am	*In The Ayer*	4,439
18	14	M.I.A.	*Paper Planes*	4,310
12	15	Metro Station	*Shake It*	4,134
13	16	Katy Perry	*I Kissed A Girl*	4,020
14	17	Pussycat Dolls	*When I Grow Up*	3,577
17	18	Rihanna	*Take A Bow*	3,234
---	19	Katy Perry	*Hot N Cold*	2,985
---	20	David Archuleta	*Crush*	2,984

Rhythmic

Last week	This week	Artist	Song	Spins
8	1	T.I.	*Whatever You Like*	5,488
1	2	Lil Wayne f/T-Pain	*Got Money*	5,229
9	3	T-Pain f/Lil Wayne	*Can't Believe It*	4,841
2	4	Kardinal Offishall f/Akon	*Dangerous*	4,731
4	5	Chris Brown	*Forever*	4,352
5	6	Yung Berg f/Casha	*The Business*	4,325
7	7	Young Jeezy f/Kanye West	*Put On*	4,204
3	8	David Banner f/Brown/Jones	*Get Like Me*	4,177
6	9	Ne-Yo	*Closer*	4,150
10	10	The-Dream	*I Luv Your Girl*	3,417
11	11	Lil Wayne	*A Milli*	3,177
13	12	Nelly f/Ashanti/Akon	*Body On Me*	3,174
12	13	Rick Ross	*Here I Am*	2,795
14	14	Mike Jones f/Lil Wayne	*Cuddy Buddy*	2,752
---	15	M.I.A.	*Paper Planes*	2,708
16	16	Savage	*Swing*	2,594
---	17	Ne-Yo	*Miss Independent*	2,301
18	18	LL Cool J f/The-Dream	*Baby*	2,183
---	19	Jazmine Sullivan f/Missy Elliott	*I Need U Bad*	2,158
15	20	Plies f/Ne-Yo	*Bust It Baby (Part 2)*	2,103

Urban

Last week	This week	Artist	Song	Spins
1	1	T.I.	*Whatever You Like*	3,803
4	2	T-Pain f/Lil Wayne	*Can't Believe It*	3,370
2	3	Jazmine Sullivan f/Missy Elliott	*I Need U Bad*	3,330
3	4	Young Jeezy f/Kanye West	*Put On*	2,688
5	5	Yung Berg f/Casha	*The Business*	2,585
9	6	Lil Wayne f/Bobby Valentino	*Mrs. Officer*	2,569
12	7	Ne-Yo	*Miss Independent*	2,314
8	8	Lil Wayne f/T-Pain	*Got Money*	2,242
11	9	Plies	*Please Excuse My Hands*	2,010
6	10	David Banner f/Brown/Jones	*Get Like Me*	1,969
16	11	Jennifer Hudson	*Spotlight*	1,954
15	12	Slim f/Yung Joc	*So Fly*	1,853
10	13	Rihanna	*Take A Bow*	1,840
14	14	Robin Thicke	*Magic*	1,770
7	15	Lil Wayne	*A Milli*	1,676
13	16	Rick Ross	*Here I Am*	1,625
20	17	Ludacris	*What Them Girls Like*	1,615
17	18	LL Cool J f/The-Dream	*Baby*	1,539
---	19	Keri Hilson	*Energy*	1,458
---	20	Bow Wow f/Soulja Boy	*Marco Polo*	1,288

Country

Last week	This week	Artist	Song	Points
2	1	Brad Paisley	*Waitin' On A Woman*	15,575
1	2	Jimmy Wayne	*Do You Believe Me Now*	15,518
3	3	Darius Rucker	*Don't Think I Don't Think...*	15,010
7	4	Kid Rock	*All Summer Long*	13,535
6	5	Kenny Chesney	*Everybody Wants To Go To...*	13,293
9	6	Toby Keith	*She Never Cried In Front Of Me*	13,036
8	7	George Strait	*Troubadour*	12,167
11	8	Carrie Underwood	*Just A Dream*	11,985
10	9	Lost Trailers	*Holler Back*	11,783
5	10	Keith Anderson	*I Still Miss You*	10,844
12	11	Heidi Newfield	*Johnny And June*	8,581
13	12	Luke Bryan	*Country Man*	8,102
16	13	Tim McGraw	*Let It Go*	8,066
15	14	Jason Aldean	*Relentless*	7,495
14	15	Chuck Wicks	*All I Ever Wanted*	7,437
---	16	Montgomery Gentry	*Roll With Me*	6,852
17	17	Bucky Covington	*I'll Walk*	6,730
20	18	Jamey Johnson	*In Color*	6,385
---	19	Craig Morgan	*Love Remembers*	6,217
19	20	Crystal Shawanda	*You Can Let Go*	6,164

Hot adult contemporary

Last week	This week	Artist	Song	Spins
1	1	Coldplay	*Viva La Vida*	3,695
2	2	Kid Rock	*All Summer Long*	3,422
3	3	3 Doors Down	*It's Not My Time*	3,352
4	4	Gavin Rossdale	*Love Remains The Same*	3,306
7	5	Jason Mraz	*I'm Yours*	3,102
5	6	Natasha Bedingfield	*Pocketful Of Sunshine*	2,926
9	7	Daughtry	*What About Now*	2,899
6	8	David Cook	*Time Of My Life*	2,694
10	9	O.A.R.	*Shattered (Turn The Car Around)*	2,590
8	10	Leona Lewis	*Bleeding Love*	2,541

Adult contemporary

Last week	This week	Artist	Song	Spins
3	1	Leona Lewis	*Bleeding Love*	2,096
1	2	David Cook	*Time Of My Life*	2,046
2	3	Sara Bareilles	*Love Song*	1,923
4	4	John Mayer	*Say*	1,732
6	5	Natasha Bedingfield	*Pocketful Of Sunshine*	1,563
5	6	Daughtry	*Feels Like Tonight*	1,506
8	7	Taylor Swift	*Teardrops On My Guitar*	1,271
10	8	Coldplay	*Viva La Vida*	1,150
9	9	Journey	*After All These Years*	1,112
7	10	Jordin Sparks	*Tattoo*	1,086

Urban adult contemporary

Last week	This week	Artist	Song	Spins
1	1	Eric Benet	*You're The Only One*	1,948
3	2	Jennifer Hudson	*Spotlight*	1,924
2	3	Keyshia Cole	*Heaven Sent*	1,835
5	4	Robin Thicke	*Magic*	1,725
4	5	Noel Gourdin	*The River*	1,561
6	6	Raheem DeVaughn	*Woman*	1,228
7	7	Joe	*E.R. (Emergency Room)*	1,108
8	8	Marvin Sapp	*Never Would Have Made It*	1,088
---	9	Alicia Keys	*Superwoman*	1,024
10	10	Jaheim	*Never*	951

Christian

Last week	This week	Artist	Song	Spins
1	1	MercyMe	*You Reign*	1,221
3	2	Brandon Heath	*Give Me Your Eyes*	1,109
4	3	Chris Tomlin	*Jesus Messiah*	1,020
2	4	Third Day	*Call My Name*	1,008
5	5	Francesca Battistelli	*I'm Letting Go*	909
6	6	Big Daddy Weave	*What Life Would Be Like*	891
7	7	Natalie Grant	*I Will Not Be Moved*	730
---	8	Downhere	*Here I Am*	671
9	9	Laura Story	*Mighty To Save*	656
8	10	Matthew West	*Something To Say*	639

Alternative

Last week	This week	Artist	Song	Spins
1	1	Staind	*Believe*	1,721
2	2	Coldplay	*Viva La Vida*	1,536
5	3	Weezer	*Troublemaker*	1,524
7	4	Offspring	*You're Gonna Go Far, Kid*	1,504
3	5	Carolina Liar	*I'm Not Over*	1,485
4	6	Foo Fighters	*Let It Die*	1,460
6	7	Weezer	*Pork And Beans*	1,197
---	8	Rise Against	*ReEducation (Through Labor)*	1,172
10	9	Metallica	*The Day That Never Comes*	1,120
9	10	Disturbed	*Inside The Fire*	1,001

Active rock

Last week	This week	Artist	Song	Spins
1	1	Theory Of A Deadman	*Bad Girlfriend*	2,067
2	2	Metallica	*The Day That Never Comes*	1,937
3	3	Hinder	*Use Me*	1,778
5	4	Staind	*Believe*	1,604
---	5	AC/DC	*Rock 'n Roll Train*	1,541
7	6	Apocalyptica f/Adam Gontier	*I Don't Care*	1,435
4	7	Shinedown	*Devour*	1,401
10	8	Buckcherry	*Too Drunk*	1,378
9	9	Slipknot	*Psychosocial*	1,365
6	10	Disturbed	*Inside The Fire*	1,302

Adult Rock

Last week	This week	Artist	Song	Spins
1	1	Coldplay	*Viva La Vida*	530
2	2	Counting Crows	*Come Around*	526
3	3	O.A.R.	*Shattered (Turn The Car Around)*	472
4	4	Matt Nathanson	*Come On Get Higher*	405
5	5*	Jack Johnson	*Hope*	353
6	6	My Morning Jacket	*I'm Amazed*	352
9	7	Gavin Rossdale	*Love Remains The Same*	336
7	8	Jason Mraz	*I'm Yours*	322
8	9	Donavon Frankenreiter	*Life, Love & Laughter*	298
10	10	Raconteurs	*Old Enough*	286

Latin

Last week	This week	Artist	Song	Spins
3	1	Los Alacranes Musicales	*Dame Tu Amor*	1,932
2	2	Vicente Fernandez	*Para Siempre*	1,887
1	3	Los Dareyes De La Sierra	*Hasta El Dia De Hoy*	1,855
4	4	Luis Fonsi	*No Me Doy Por Vencido*	1,849
6	5	DJ Flex	*Te Quiero*	1,457
5	6	Cuisillos	*Vive Y Dejame Vivir*	1,422
10	7	La Arrolladora Banda El Limon	*Y Que Quede Claro*	1,379
7	8	Mana	*Si No Te Hubieras*	1,310
8	9	Los Temerarios	*Si Tu Te Vas*	1,206
9	10	Los Pikadientes De Caborca	*La Cumbia Del Rio*	1,172

MARKETPLACE TODAY

USA TODAY usatoday.com
www.marketplace.usatoday.com | Hours of operation: Mon. - Fri., 8:30 am - 6:00 pm [EST] | To advertise call 1.800.397.0070 Toll-free in the U.S. only
OPEN

NOTICES

LEGAL NOTICE

LEGAL NOTICE

If you believe you cancelled your NetZero dial-up internet service and were charged by NetZero after cancellation between March 6, 2002 and June 30, 2008, you may be entitled to a payment from a class action settlement.

The Superior Court of the State of California for the County of Los Angeles authorized this notice. Your rights may be affected by a proposed class action settlement in a lawsuit entitled *Barbara Rasnake et al. v. NetZero, Inc.* If the proposed settlement is approved by the Court, you may be eligible to receive a payment and other benefits.

This is only a summary. You should receive in the mail the official Class Action Settlement Notice ("Official Notice"). If you have not already received the Official Notice in the mail, you should request one by calling the number or visiting the website below.

ARE YOU AFFECTED?

This settlement will affect individuals who cancelled their NetZero dial-up internet service but continued to pay charges after cancellation.

WHAT IS THIS LAWSUIT ABOUT?

This lawsuit was filed in 2006 in the Los Angeles County Superior Court against NetZero, Inc. ("NetZero"). The lawsuit alleges that NetZero (1) continued to charge subscribers after they cancelled their NetZero internet service, and (2) made untrue and/or misleading statements in its advertising regarding its cancellation and billing practices.

NetZero denies all allegations of liability or wrongdoing and maintains that there is nothing unlawful or improper about its business practices. Nonetheless, NetZero has agreed to a Settlement to avoid the time and expense of continuing litigation.

The Court has made no determination about the strengths and weaknesses of either the Plaintiffs' or NetZero's contentions in this case. The settlement is not an admission of wrongdoing or an indication that any law was violated.

WHAT DOES THE SETTLEMENT PROVIDE?

As part of the settlement, NetZero will provide payment to members of the Class who make valid claims. The amount you will receive if the settlement is approved depends on certain factors, including the number of months you paid charges after cancellation of your NetZero dial-up internet service and whether you submit documentation to support your claim.

Payments will range between $10 and $34 per Class Member. In addition, NetZero will implement certain business practices regarding its cancellation procedures. For more information about these and other settlement benefits, refer to the Official Notice.

HOW DO YOU RECEIVE PAYMENT?

To receive payment from the settlement, you must send in a claim form by **December 16, 2008**. You should have received a claim form in the mail along with the Official Notice. If you have not already received a claim form, you may obtain a claim form by calling the number or visiting the website below.

WHAT ARE YOUR OTHER OPTIONS?

If you do not want any settlement benefits, or you do not want to be legally bound by the settlement, you must exclude yourself from the Class by **October 16, 2008**, or you will not be able to sue NetZero regarding the legal claims in this case. If you exclude yourself, you will not receive a payment from the settlement. In order to exclude yourself, you must follow the procedures set forth in the Official Notice.

If you do not exclude yourself from the Class, you may comment in support of or in opposition to the settlement by **October 16, 2008**. The Official Notice describes how to comment on the proposed settlement.

On **November 6, 2008, at 11:00 a.m.**, the Court will hold a public hearing in Department 324 of the Superior Court of the State of California for the County of Los Angeles, 600 South Commonwealth Avenue, Los Angeles, California, 90005, for the purpose of determining whether to approve the settlement, and Class Counsel's application for attorneys' fees and an incentive award for the Class Representatives. You may request to appear at the hearing, but you are not required to do so. For more details about the hearing, refer to the Official Notice.

Please do not contact the Court, NetZero, or any of their agents for information regarding the settlement.

QUESTIONS

If you have any questions, please contact class counsel by sending an email to netzerosettlement@girardgibbs.com or writing to Girard Gibbs LLP, 601 California Street, 14th Floor, San Francisco, California 94108.

For an Official Notice and Claim Form
Call toll-free: 1-877-273-9542 or visit: www.nzsettlement.com
Or Write: NetZero Settlement Administrator, P.O. Box 4234, Portland, OR 97208-4234

LEGAL NOTICE

On or about September 16, 2008, Verizon is increasing or decreasing, as applicable, a limited number of Special and Switched Access rates in its Tariff F.C.C. Nos. 1, 11, 14 and 16 for effect 15 days following filing with the F.C.C.

This filing is, in part, to comply with FCC rules and order released on August 8, 2008 on exogenous cost changes.

For additional information, see verizon.com/tariffs.

SHOP TODAY is a powerful one-stop source for goods and services.

Showcase your product message to 2.4 million readers every day who have spent $1.1 billion* on merchandise in the past year.

For advertising information,

Call 1-800-397-0070

*Source: MRI Spring 2007

USA TODAY usatoday.com

PERSONALS

30,000+ Russian, Latin, Asian singles Instant contact! Singles Tours Free catalog, Video! A Foreign Affair 800-576-3367 www.loverne.com

Have Foreign Women E-Mail You! www.foreignladies.com

Fun Local Singles
Call for Your Local Number 800-289-1489, Code 7131 or MegaMates.com, 18+

BUSINESS

BUSINESS OPPORTUNITIES

Make Money Part Time At Home

poss **Commercial Real Estate No Exp. Nec. Returning Phone Calls. We Supply All *Leads* Call About Our 5 FREE progs.** **1-888-297-3444**

*** Buy Foreclosures ***
U Find/We Fund! Split Big Profits! Training! Info: **1-800-854-1952 x16**

!!Best Sports Business!!
Earn $100k+ per Year
1-317-519-4209

$$ Bankcard $$ Agents Wanted
- $200.00 Upfront Bonus per app/Rates as low 1.59% FREE EQUIPMENT/Fast Approval
- Conversion Bonus up to $500.00/ Customize Residual Programs Free Leads

EXP. REQ. **1-800-852-1902** Ricardo

1,000 Businesses - Real Estate Investments - Waterfront Properties - Canada & US (by Owner) Details www.pin.ca

EARN 250K PER SALE
LEADING INVESTMENT BANK SEEKS LOCAL PARTNERS
10 to 50K DEPOSIT REQ.
POTENTIAL 500K PER YR
WALL STREET GROUP
Call 954.586.1800

BUSINESS OPPORTUNITIES

Exclusive Listings
Manufacturing • Wholesale • Retail Telecommunications • High Tech Construction • Oilfield • Restaurants Automotive • Contractors Medical • Printing Cos. Prof. Services • Transportation C-Stores • Franchises Relocatable Sales to $30,000,000+ In Central Region of the United States
International Business Exchange (512) 310-2966 fx: (512) 310-8113 Email: ibectx@aol.com www.ibectx.com

GASOLINE SAVING PATENT FOR SALE
dmoore12@comcast.net

OFFSHORE Bank for Sale
(800) 733-2191
Free Book with Inquiry

Outside/Inside Marketing Sales!
Not MLM. 20K-30K mnthly. Huge residuals Professional marketer guarantees success. Need Proof?
Go to: www.JacobToback.com

Start Cleaning Tile and Grout Local Equipment Package Purchasing Training From Industry Pros Tilecarebusiness.com 866-825-2457

THE NEXT BIG IDEA!!! NOBODY IS DOING IT BUT US!
EVERYONE IN AMERICA AND SOON THE WORLD WILL BE CARRYING OUR PATENTED PRODUCT. WE HAVE CHANGED THIS TRILLION DOLLAR INDUSTRY FOREVER. WE NEED ENTREPRENEURS TO HELP US KEEP UP WITH THE TREMENDOUS DEMAND FOR THIS ONE OF A KIND PATENTED PRODUCT. IF YOU DID NOT MAKE AT LEAST $300,000 LAST YEAR YOU NEED TO CALL NOW TO FIND OUT IF YOUR AREA IS OPEN. HOME BASED, ONE ON ONE TRAINING, LIMITED TIME OFFER.
LOW INVESTMENT REQUIRED $14,900
866-635-8455

MARKETPLACE

HEALTH/FITNESS

SERVING SINCE 1998
VIAGRA
CIALIS, LEVITRA, PROPECIA VALTREX, XENICAL and more...
OVERNIGHT SHIPPING AVAILABLE
VIAMEDIC
SAFE • SECURE • DISCREET
se habla español 877-484-2472
877-4-VIAGRA
VIAMEDIC.COM

VIAGRA / LEVITRA
Affordable, discreet.
Toll-free 1-877-799-9333

TICKETS

TICKET SOLUTIONS
800-477-5285
TicketSolutions.com
Any Ticket - Anywhere - Anytime

lasvegastickets.com
Bette Midler - Cher - "O" - Gans - KA - Love Criss Angel - Elton John - Mystere - Zumanity Buffett - Foo Fighters - Madonna - Janet Jackson Tony Bennett - Justin Timberlake - Santana
UFC/MLB/DeLaHoya vs. Pacquiao
(888) 777-VEGAS

NFL * MLB * NHL * NBA
800-326-0331
http://www.wstickets.com
PBR * BROADWAY * NFR

TRAVEL

DISCOUNT TRAVEL

AAAAAA AWARDS BUY/SELL
1-800-859-8695
EUROPE/ORIENT/USA/S. PACIFIC

NOTICES

PUBLIC NOTICE

MISSING



SOFIA VIZCAINO MALDONADO
DOB: Sep 13, 1996 **Sex:** Female
Missing: Nov 20, 2006 **Race:** Hispanic
Hair: Lt. Brown
Age Now: 11 **Eyes:** Green
From: Denver, CO
NATIONAL CENTER FOR MISSING & EXPLOITED CHILDREN
1-800-THE-LOST

www.USATODAY.com

USA TODAY Puzzles

Play online — http://puzzles.usatoday.com

USA TODAY. Crossword

Edited by Timothy Parker

EXTRAORDINARY CREATURES
By Robert A. Doll

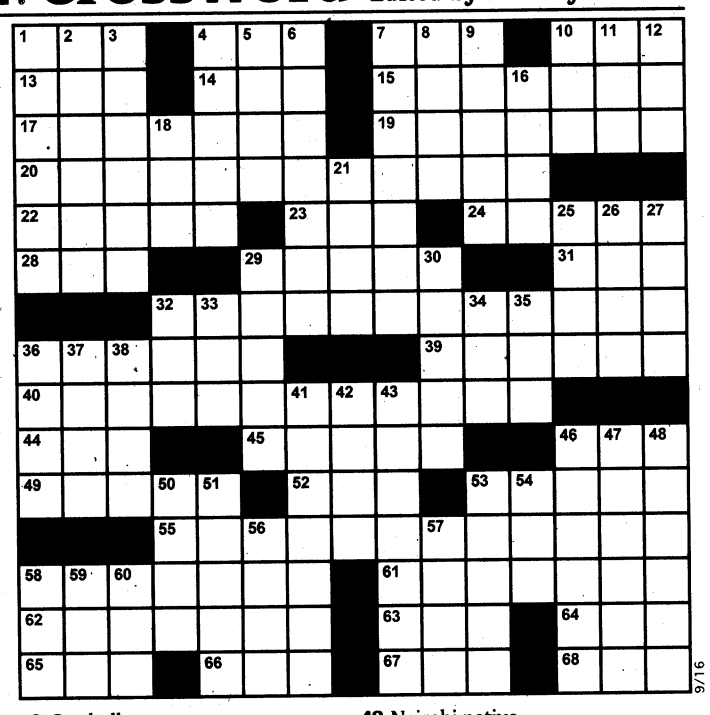

ACROSS
1 Pool tool
4 Hefty item
7 Comic Margaret
10 "The Whiffenpoof Song" bleat
13 "___ be an honor!"
14 What retroviruses contain
15 Get too big for
17 Muzzle loaders
19 Opens, in a way
20 Cherry Garcia cousin
22 Thrusting weapon
23 Spam filler
24 Mudslide creators
28 Omega
29 Willow branch
31 "The way" of the East
32 You may see it leaving the bar
36 Snorkeling sights
39 Aries follower
40 Athlete's concern
44 LI x II
45 Minuscule
46 Frightened squeal
49 Maneuvers a gondola
52 Dirty dog
53 Bisect
55 Gore Vidal or Norman Mailer, e.g.
58 Acting icon Peter
61 Chop-chop
62 Trattoria treat
63 Infuriation
64 Longoria-Parker of "Desperate Housewives"
65 Third after delta
66 Epitome of ugliness?
67 On top, poetically
68 Iniquitous place

DOWN
1 Hora feature
2 Jazz fan?
3 Sir Hillary of mountain-climbing fame
4 Something to go for
5 Mayberry name
6 It could be a lifesaver
7 Guidance
8 Dreamboat
9 Catchall category
10 "Don't tase me, ___!"
11 "All systems go," in letters
12 Jimmy Stewart syllables
16 Painter of "The Clothed Maja"
18 GOP fundraising org.
21 Patsy created by Jim Davis
25 ___-TASS (Russian news agency)
26 Half of Mork's goodbye
27 Tipplers
29 Beginning
30 Take another shot at
32 Hole number?
33 Under the weather
34 Faux ___ (blunder)
35 Color property
36 Soyuz rocket letters
37 Only U.S. state without a rectangular flag
38 Snooker cushion
41 Capital of Armenia
42 Get wind of
43 Least of the Great Lakes
46 Slurred over
47 Progress
48 Nairobi native
50 Lamb by another name
51 Does barbershop work?
53 With energy to burn
54 The Greatest, in the ring
56 "The Bluest Eye" author Morrison
57 Seldom seen
58 Diminutive suffix
59 Emulated a benchwarmer
60 Airport security org.

Monday's Puzzle Answer

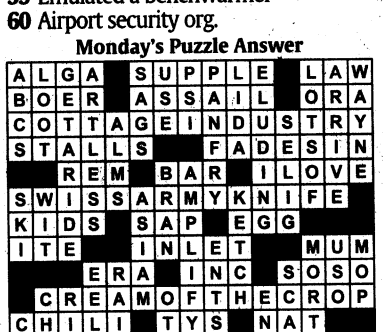

Answers: Call 1-900-988-8300, 99 cents a minute; or, with a credit card, 1-800-320-4280.

Word Roundup™ by David L. Hoyt and Jeff Knurek

Find and Circle...
- Eight words related to the head ☑☐☐☐☐☐☐☐
- Three reptiles ☐☐☐
- Three waterfowl ☐☐☐
- Two bodies of water ☐☐
- Small container for liquid ☐

Answers to Monday's puzzle: NEWBORN TODDLER INFANT BABY -- WINDOWS OUTLOOK EXCEL WORD -- TOYOTA VOLVO SAAB FORD -- SHOWTIME CINEMAX -- YES

9/16

N J E A R Z S L C P N M
Z O X T N P L N Z X A O
D Z S I U U O D A E W U
X U A E K R R N S K S T
H R C S Z A T O D L E H
B A A K Z J O L P A Z E
X L I I J G X Z E K Y D
F Z L R F A C E C E G C

QuickCross™ by John Wilmes

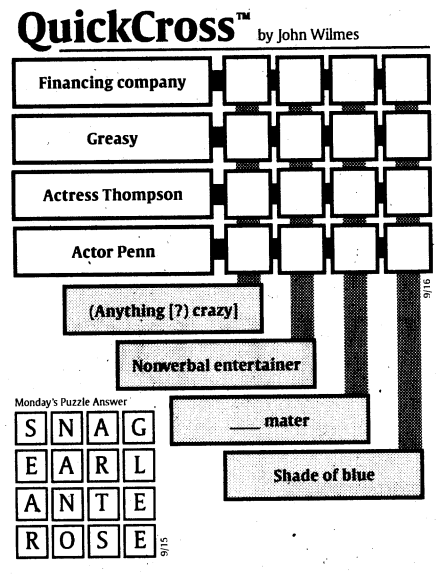

Monday's Puzzle Answer

S	N	A	G	
E	A	R	L	
A	N	T	E	
R	O	S	E	

9/15

Up & Down Words™ by David L. Hoyt and Russell L. Hoyt

9/16

1 GOOD
2 ___
3 ___
4 ___
5 ___
6 ___
7 FORCE

CLUES
1 Hearty chuckle
2 Type of recording
3 Series of athletic contests
4 2008 Eddie Murphy movie
5 Wendy's father
6 Handsome TV detective
7 1973 Clint Eastwood movie

Monday's Answer:
1 ASSIGNED PARKING
2 PARKING GARAGE
3 GARAGE SALE
4 SALE PRICE
5 PRICE WAR
6 WAR ZONE
7 ZONE DEFENSE

USA TODAY. Sudoku

Play Online — http://puzzles.usatoday.com/sudoku/
Have Cingular? Text USASudoku to 386(FUN). Stnd chrgs apply.

Complete the grid so that every row, column and 3x3 box contains the numbers 1 through 9 (no repeats).

DIFFICULTY RATING: ★★★☆☆

		2	4		6	1		
	8		5	1	9			2
6				3				7
	2	7	6	8				
3				9				5
				4	3	7	2	
2				6				3
9			3	5	4		6	
		3	9		7	8		

9/16

DIFFICULTY RATING: ★★☆☆☆

Complete the grid so that every row, column and 3x2 box contains the numbers 1 through 6 (no repeats).

		4		3	6
	6	3	5	4	
	5		4		
		1		6	
	4	5	6	2	
6	1		3		

9/16

Monday's Puzzle Answer 9/15

3	7	8	2	6	9	1	5	4
9	1	4	7	5	3	2	8	6
5	2	6	4	8	1	3	9	7
1	4	5	8	7	6	9	2	3
7	9	3	5	1	2	4	6	8
8	6	2	3	9	4	5	7	1
6	8	9	1	3	5	7	4	2
4	5	1	6	2	7	8	3	9
2	3	7	9	4	8	6	1	5

5	4	2	3	1	6
6	1	3	5	2	4
4	3	5	2	6	1
2	6	1	4	5	3
1	5	4	6	3	2
3	2	6	1	4	5

USA TODAY. Txtpert

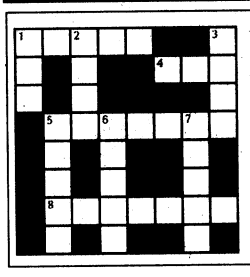

© USA TODAY, Rich Coulter and gamesplayuk.com

Across
1. 72747
4. 567
5. 7253766
8. 8255466

Down
1. 728
2. 7442
3. 6756
5. 73784
6. 54553
7. 62469



Theme: *European places*
Use the phone keypad to decode the clues. For example, 2 could be A, B or C ... and 5678 could be LOST
To play on your mobile phone, visit www.NamcoGames.com/USATODAYTxtpert

Yesterday's solution

	T	H	I	C	K	E	N
		O		A			
S	E	T		J	A	R	
	G			U			
	G	A	R	N	I	S	H
F			A			A	
R			C	O	O	L	
Y	O	L	K			T	

9/15

USA TODAY. Don't Quote Me®

©Wiggles 3D Incorporated

Rearrange the words to complete the quote.

ANY CLEAR INTELLIGENCE LONG-TERM
NOT SURVIVAL VALUE YET

Don't Quote Me — Scientist Stephen Hawking reflects on intelligence.

"It is _____ _____ _____ that _____ has _____ _____ _____ _____."

9/15 **Monday's Answer:** "People rarely succeed unless they have fun in what they are doing."

9/16

AO2

Critic's Corner

By Robert Bianco



Fox

Garth: Old rivalry resurfaces on *90210*.

▶ CW's retro-soap ***90210*** (tonight, 8 ET/PT) apparently hopes to stop its precipitous ratings plunge by promoting a new brat-fight between Brenda (Shannen Doherty) and Kelly (Jennie Garth). Which raises two questions: Does the show's teeny target audience really know or care who Brenda and Kelly are, and shouldn't the show be concentrating on establishing its own identity?

▶ Fox's ***Fringe*** (9 ET/PT) bolsters last week's premiere with a strong second effort that points to where the show is headed. Olivia (Anna Torv), Peter (Joshua Jackson) and Walter (John Noble) are working as a team for Broyles' (Lance Reddick) secret "committee." Their investigation into a scientifically induced birth defect leads Olivia to reopen an old case and old wounds. As with most second episodes, some time is devoted to restating the premise, but just as much is spent on strengthening the bonds among the main characters and deepening our understanding of them. And while I do hope Olivia eventually will lighten up a bit, it only makes sense for her and her show to be a tad dark for a while.

▶ Here's a *Fringe* plot in the waiting: ABC looks at the facts behind UFO rumors in the *Primetime* special ***UFOs: Seeing Is Believing*** (9:30 ET/PT).

Late-night talk

***Conan O'Brien*, NBC:** Martha Stewart; actor Harland Williams, 12:37 a.m. ET/PT.
***Craig Ferguson*, CBS:** Model Paulina Porizkova; Tally Hall performs, 12:37 a.m. ET/PT.

Wednesday a.m.

(7 ET/PT)
***The Early Show*, CBS:** Actors Charlize Theron, Martin Henderson (*Battle in Seattle*); author Willie Nelson (*A Tale Out of Luck*).
***Today*, NBC:** Author Lynne Spears (*Through the Storm*); Dr. Ruth (*Dr. Ruth's Guide to Teens and Sex Today*).

Wednesday talk

(check local listings)
***Live With Regis and Kelly*:** NASCAR drivers try to break Guinness World Records.
***Oprah Winfrey*:** Actress Gwyneth Paltrow.
***The View*:** Charlize Theron; Solange Knowles.
***Martha Stewart*:** Blogger Perez Hilton.
***Tyra Banks*:** YouTube stars.
***Ellen DeGeneres*:** Actress Meg Ryan; author Stephenie Meyer.
***Rachael Ray*:** Dr. Phil McGraw and wife Robin.

▶ For complete TV listings for your viewing area, visit tv.usatoday.com

NFL COLLECTIBLES ONLINE REWARD CERTIFICATE $200

BUY A SAMSUNG. SCORE $200.

Purchase any Samsung 1080p HDTV 40" or larger and receive a $200 Reward Certificate for sports memorabilia at MountedMemories.com

Offer valid 8/31/2008 through 9/27/2008

For official rules and full details go to: samsung.com/howiseeit

SAMSUNG OFFICIAL HDTV

TV Tonight

Eastern Time; may vary in some cities.
(N) New episode.
(HD) High-definition where available.

Movies ★★★★ = Excellent ★★★ = Good ★★ = Fair ★ = Poor
News
Sports

Ratings
TVY Suitable for children of all ages
TVY7 Suitable for children over 7
TVG All audiences
TVPG Parental guidance suggested
TV14 Inappropriate for under 14
TVMA Mature audiences
FV Fantasy violence
V Violence
S Sexual situations
L Coarse language
D Suggestive dialogue

	8:00	8:30	9:00	9:30	10:00	10:30	11:00	11:30	12:00
Network									
ABC	**Wipeout.** (Season Finale) A countdown of the season's best moments. (N) (TVPG)			**Primetime: UFOs... Seeing Is Believing.** Scientists search for proof of life beyond Earth. (N) (HD)			**Local news.**	**Nightline.** (N) (HD) (TVG)	**Jimmy Kimmel Live.** Brad Garrett. (N) (TV14)
CBS	**NCIS.** Grave consequences result. (HD) (TVPG)		**Big Brother 10.** (Season Finale) Winner revealed. (Live)		**Without a Trace.** Five people with a unique connection are abducted from a coffee shop. (HD)		**Local news.**	**Late Show with David Letterman.** Kiefer Sutherland; Rumer Willis. (HD) (TVPG)	
Fox	**House.** (Season Premiere) Wilson resigns from Princeton-Plainsboro. (N) (HD) (TV14)		**Fringe.** Wildly accelerated pregnancy. (N) (HD) (TV14)		**Local news and programming.**				
NBC	**The Biggest Loser: Families.** (Season Premiere) Four husband-and-wife teams and four parent-child teams compete. (N) (TVPG)				**Law & Order: Special Victims Unit.** Wounded, Lake takes a hostage and goes on the run. (TV14)		**Local news.**	**The Tonight Show with Jay Leno.** Shia LaBeouf; Beau Biden; Nelly. (N) (HD) (TV14)	
PBS	**Nova.** Conflicts lead to Albert Einstein's mathematical discovery. (HD) (TVPG)				**P.O.V.** Two brothers reunite with five other brothers and try to put together their family's history. (N) (TVPG)			**Charlie Rose.** Bob Woodward. (N)	
CW	**90210.** Tabitha offers to direct West Beverly's school musical. (N) (HD) (TVPG)		**Privileged.** Laurel invites Megan to a glamorous Palm Beach social event. (N) (HD) (TVPG)		**Local news.**				
MyNet	**Street Patrol.** Lakewood, Wash. (N)	**Street Patrol.** Corpus Christi, Texas.	**Jail.** Fort Meyers, Fla. (N)	**Jail.** Austin, Texas, and Portland, Ore.	**Local news.**				
ION	**ER.** (TV14)		**NCIS.** (TVPG)		**ER.** (TV14)		**Lifestyle Lift.** (TVPG)	**Paid program.**	**Look Glamor.**
Telemundo	**El Juramento.** (TV14)		**Doña Barbara.**		**Sin Senos no Hay Paraiso.**		**Noticiero Telemundo.**	**Titulares y Mas.**	**Decisiones.** (TVPG)
Univision	**Al Diablo con Los Guapos.**		**Fuego en la Sangre.** Hermanos buscan venganza.		**Aquí y Ahora.**		**Primer Impacto Extra.**	**Noticiero Univisión.**	**La Hora de la Risa.**
Cable									
A&E	**The First 48.** (HD) (TV14)		**The First 48.** (HD) (TV14)		**The Cleaner.** (N) (HD) (TV14)		**The Cleaner.** (HD) (TV14)		**The First 48.** (TV14)
ABC Family	**Lincoln Heights.** (Season Premiere) (N) (TV14)		**Greek.** (N) (TV14)		**Lincoln Heights.** (TV14)		**The 700 Club.** (TVPG)		**Lincoln Heights.** (TV14)
AMC	***Two Weeks Notice.*** ★★ A millionaire confronts his feelings for his lawyer. With Sandra Bullock, Hugh Grant. (1 hr. 41 mins.) (2002) (PG-13) (HD)				***Matchstick Men.*** ★★★ (Starts 10:15) A con man bonds with his daughter and plans a swindle. With Nicolas Cage, Sam Rockwell. (1 hr. 56 mins.) (2003) (PG-13) (HD)				
Animal Planet	**Untamed and Uncut.** (HD) (TVG)		**Weird, True & Freaky.** (N) (HD) (TVG)		**Animal Precinct.** Mysterious injuries. (TVPG)		**Untamed and Uncut.** (HD) (TVG)		**Weird, True & Freaky.**
BBCA	**Coupling.** (TV14)	**Gavin and Stacey.** Wedding fair. (N) (TV14)		**Absolutely Fabulous.**	**BBC World News America.** (TVPG)		**Coupling.** (TV14)	**Gavin and Stacey.** Wedding fair. (TV14)	
BET	***Young Cesar.*** A young man gets mixed-up with the drug trade. With Clifton Powell. (2007) (NR)				**Kelly Speaks.**	**Somebodies.** (TV14)	***Young Cesar.*** With Clifton Powell, Dominic Daniel. (2007) (NR)		
Bravo	**Project Runway.** (TV14)		**Project Runway.** (TV14)		**The Rachel Zoe Project.** (N)		**The Rachel Zoe Project.**		**Project Runway.** (TV14)
Cartoon	**George of the Jungle.**	**Ben 10: Alien Force.**	**Johnny Test.** (TVY7)	**Johnny Test.** (TVY7)	**Chowder.** (TVY7)	**Ben 10.** (TVY7)	**Family Guy.** (TVPG)	**Family Guy.** (TV14)	**Robot Chicken.**
Cinemax	***The Assassination of Jesse James by the Coward Robert Ford.*** ★★★ (From 7:15) The outlaw faces betrayal by one of his own. With Brad Pitt. (2007) (R)				***Alpha Dog.*** ★★ A teenage drug dealer kidnaps a junkie's younger brother. With Bruce Willis, Emile Hirsch. (1 hr. 58 mins.) (2006) (R) (HD)				**Co-Ed Confidential 2.**
CMT	***Funny Farm.*** ★★ With Chevy Chase, Madolyn Smith. (1 hr. 43 mins.) (1988) (PG)				**Home Videos.**	**Home Videos.**	**Home Videos.**	**Home Videos.**	**Mobile Home.**
CNBC	**On the Money.**		**Biz Innovation.**		**Saving General Motors.**		**Mad Money.**		**Fast Money.**
CNN	**CNN Election Center.**		**Larry King Live.** (TVPG)		**Anderson Cooper 360.** (HD) (TVPG)				**Larry King.**
Comedy	**Daily Show.**	**The Colbert Report.**	**Futurama.** (TVPG)	**South Park.** (TVMA)	**Brian Regan: The Epitome of Hyperbole.** (TV14)		**Daily Show.**	**The Colbert Report.** (N)	**Brian Regan: Hyperbole.**
C-SPAN	**Tonight From Washington.**						**Capital News Today.**		
C-SPAN2	**Tonight From Washington.**						**Capital News Today.**		
Discovery	**Dirty Jobs.** Dismantling parade floats. (HD) (TV14)		**Dirty Jobs.** (HD) (TVPG)		**Dirty Jobs.** Wine making. (HD) (TV14)		**How It's Made.** (TVG)	**How It's Made.** (TVG)	**Dirty Jobs.** (TV14)
Disc. Hlth.	**Triplets and Quints.** (TVG)		**My Shocking Story.** Small woman gives birth. (TVPG)		**Deliver Me.** (TVPG)		**Triplets and Quints.** (TVG)		**My Shocking Story.**
Disney	***The Cheetah Girls: One World.*** With Adrienne Bailon, Kiely Williams. (1 hr. 30 mins.) (2008) (NR) (TVG) (HD)		**Wizards of Waverly Place.** (TVG)		**Wizards of Waverly Place.** (TVG)	**Life with Derek.** (TVG)	**The Suite Life of Zack & Cody.**	**Hannah Montana.** (TVG)	**That's So Raven.** (TVY7)
E!	**Kate Hudson: The E True Hollywood Story.** (TV14)		**Angelina Jolie: The E! True Hollywood Story.**		**Pam: Girl on the Loose.**	**The Girls Next Door.**	**E! News.** (TVPG)	**Chelsea Lately.** (N)	**Chelsea Lately.**
Encore	***The Guardian.*** ★★ A Coast Guard trainer makes a swimming champ his protege. With Kevin Costner. (2006) (PG-13) (HD)					***National Lampoon's Animal House.*** ★★★ (Starts 10:20) (1978) (R)			***Higher Learning.*** (R)
ESPN	**2008 World Series of Poker** (HD)		**2008 World Series of Poker** (HD)		**Baseball Tonight** (HD) (Live)		**SportsCenter** (HD) (Live)		**Baseball Tonight**

	8:00	8:30	9:00	9:30	10:00	10:30	11:00	11:30	12:00
ESPN2	**Minor League Baseball**: Bricktown Showdown. From Oklahoma City. (Live)						**Madden Nation** (N)	**Madden Nation** (N)	**NASCAR Now** (HD)
ESPN Classic	**Boxing**: 1995 Arturo Gatti vs. Tracy Patterson I.		**Russo & Steele**	**Bidding Wars** (N)	**American Gladiators.** (TVPG)		**Bull Riding**: Dodge Xtreme Bulls Tour.		**AWA Wrestling**
FNC	**The O'Reilly Factor.**		**Hannity & Colmes.** (HD)		**On the Record.**		**The O'Reilly Factor.**		**Hannity.**
Food	**Good Eats.** (TVG)	**Good Eats.**	**Food Detectives.** (N)	**Road Tasted.**	**Ace of Cakes.**	**Ace of Cakes.**	**Good Eats.** Cupcakes.	**Unwrapped.** (HD)	**Food Detectives.**
FX	***Rush Hour.*** ★★★ Two detectives join forces in a kidnapping case. With Jackie Chan. (1998) (PG-13)				**The Shield.** (N) (TVMA)		**Sons of Anarchy.** Jax continues to worry. (TVMA)		**The Shield.** (TVMA)
Gala	**El Grito.**			**Los Reporteros.**		**Qué Nos Pasa.**	**Las Noticias por Adela.**		**Noticiero Con Joaquín López Doriga.**
Golf	**The Approach** (N)	**Golf Central** (Live)	**Highway 18**		**Highway 18** (N)		**School of Golf** (N)	**Golf Central**	**Highway 18**
GSN	**Who Wants to Be a Millionaire.** (TVPG)		**Family Feud.** (TVG)	**Family Feud.** (TVPG)	**Catch 21.** (TVG)	**Pyramid.** (TVG)	**Lingo.** (TVG)	**Whammy.** (TVG)	**Be a Millionaire.**
Hall	**Walker, Texas Ranger.** (TVPG)		***The Valley of Light.*** With Chris Klein, Gretchen Mol. (1 hr. 36 mins.) (2007) (NR) (TVPG)				**Murder, She Wrote.** (TVG)		**Murder, She Wrote.** (TVG)
HBO	***Michael Clayton.*** ★★★ A fixer at a large law firm does his employers' dirty work. With George Clooney, Tom Wilkinson. (2007) (R) (HD)				**REAL Sports with Bryant Gumbel** (N) (TVPG)		**Entourage.** Vince feels insecure.	**True Blood.** Bill returns Sookie's favor by rescuing her. (HD)	
HGTV	**Designed to Sell.** (TVG)	**Spice Up My Kitchen.**	**Secrets That Sell.** (TVG)	**The Stagers.** (N) (TVG)	**House Hunters.**	**House Hunters.**	**House Worth?**	**Hidden Potential.**	**Designed to Sell.** (TVG)
History	**Modern Marvels: Wheat.** (HD) (TVPG)		**Ancient Discoveries.** (HD) (TVPG)		**Sandhogs.** (HD) (TVPG)		**Ancient Discoveries.** (HD) (TVPG)		**Modern Marvels: Wheat.**
IFC	**IFC News Election Special.**	**Z Rock.** Paying gig. (TVMA)	***Amores Perros.*** ★★★ The lives of three desperate people intertwine in Mexico City. With Emilio Echevarría, Gael García Bernal. (2 hrs. 33 mins.) (2000) (R)					**Z Rock.** Paying gig. (TVMA)	***Les Enfants du Paradis.*** ★★★ (NR)
Lifetime	**Reba.** (HD) (TVPG)	**Reba.** (ESP HDTV Part 1 of 2) (TVPG)	**Wife Swap.** (HD) (TVPG)		**How to Look Good Naked.** Spark in marriage. (HD) (TVPG)		**Will & Grace.** (TVPG)	**Will & Grace.** (TVPG)	**Frasier.** (TVPG)
Movie Channel	***Rocky Balboa.*** ★★★ Rocky, now retired, fights the world heavyweight champion. With Sylvester Stallone, Burt Young. (2006) (PG) (HD)				***Three Blind Mice.*** ★★ A man sees a woman's murder on a webcam. With Edward Furlong. (2003) (R)				***Disclosure.*** ★★★ (Starts 11:35) With Michael Douglas. (1994) (R)
MSNBC	**Countdown-Olbermann.**		**Maddow Show.**		**Countdown-Olbermann.**		**Lockup: Corcoran.**		**Wrong Body.**
MTV	**From G's to Gents.** (TV14)		**Making the Band 4.** (N) (TVPG)		**From G's to Gents.** (N) (TV14)		**Making the Band 4.** (TVPG)		**From G's to Gents.**
Nat. Geo.	**A Man Among Wolves.** (HD) (TVPG)		**Explorer.** (HD) (TVPG)		**Explorer.** Congo bush pilots face dangers. (TV14)		**A Man Among Wolves.** (HD) (TVPG)		**Explorer.** (TVPG)
Nick	**My Family's Got GUTS.**	**SpongeBob.**	**Home Improvement.**	**Home Improvement.**	**George Lopez.** (TVPG)	**George Lopez.** (TVPG)	**Family Matters.** (TVG)	**Family Matters.** (TVG)	**Home Improvement.**
Oxygen	***Legally Blonde 2: Red, White & Blonde.*** (PG-13)		**The Janice Dickinson Modeling Agency.** (TV14)		**The Janice Dickinson Modeling Agency.** (TV14)		**The Janice Dickinson Modeling Agency.** (TV14)		**Tyra Banks Show.**
Sci Fi	**Eureka.** (HD)		**Eureka.** (N) (HD)		**ECW** Starring Matt Hardy. (HD) (Live) (TV14)		**Scare Tactics.** (TV14)	**Scare Tactics.** (TV14)	**Eureka.** (HD)
Showtime	***The Dog Problem.*** (From 7:00)	***Smiley Face.*** A stoned actress has misadventures in Los Angeles. With Anna Faris. (2007) (R) (HD)			**Weeds.** (HD)	**Weeds.** (HD)	**Penn & Teller: Bulls...!**	**Penn & Teller: Bulls...!**	**I Can't Believe I'm Still Single.**
Speed	**Unique Whips**		**Livin' the Low Life**	**SuperCars Exposed**	**Super Bikes!** (HD)	**Super Bikes!** (HD)	**Pinks** (HD)	**Pass Time.** (HD)	**Unique Whips**
Spike	**CSI: Crime Scene Investigation.** (N) (HD) (TV14)		***Star Wars VI: Return of the Jedi.*** ★★★ Luke and his allies have a confrontation with Darth Vader. With Mark Hamill, Harrison Ford. (1983) (PG) (HD)						***Without a Paddle.***
Starz	***The Hurricane.*** ★★★ (From 6:30) With Denzel Washington. (1999) (R)		***No Country for Old Men.*** ★★★ A hunter finds the remains of a drug deal gone bad. With Tommy Lee Jones, Javier Bardem. (2007) (R) (HD)				***I Know Who Killed Me.*** ★ (Starts 11:10) With Lindsay Lohan, Julia Ormond. (1 hr. 48 mins.) (2007) (R) (HD)		
Sundance	***In the Name of the Father.*** ★★★ (From 6:45) (2 hrs. 12 mins.) (1993) (R)		**It's Not Easy Being Green.** (N)	***Off the Grid: Life on the Mesa.*** (Starts 9:35) (1 hr. 4 mins.) (2007) (NR)		**Big Ideas for a Small Planet.**	***Fido.*** ★★★ (Starts 11:15) A boy's best friend is his zombie. With Carrie-Anne Moss. (1 hr. 31 mins.) (2007) (R)		
TBS	**Family Guy.** (HD) (TV14)	**Family Guy.** (HD) (TV14)	**Family Guy.** (HD) (TV14)	**Family Guy.** (HD) (TV14)	**The Office.** (HD) (TVPG)	**The Office.** (HD) (TV14)	**Frank TV.** (HD) (TV14)	**Frank TV.** (HD) (TV14)	**Sex and the City.** (TV14)
TCM	***The King and I.*** ★★★ A young Victorian widow teaches the King of Siam's children. With Deborah Kerr, Yul Brynner. (2 hrs. 13 mins.) (1956) (G)					***Westworld.*** ★★★ Computer-run robots at an adult playground go berserk. With Yul Brynner. (1973) (PG)			***The Buccaneer.*** (From 12:15) (NR)
TLC	**Incredibly Small: Kenadie's Story.** (HD) (TVG)		**Mystery Diagnosis.** (HD) (TVPG)		**Dr. G: Medical Examiner.** (HD) (TVPG)		**Incredibly Small: Kenadie's Story.** (HD) (TVG)		**Mystery Diagnosis.**
TNT	**Law & Order.** (HD) (TV14)		**Law & Order.** (HD) (TV14)		**Law & Order.** (HD) (TV14)		**Raising the Bar.** (HD) (TV14)		**Without a Trace.** (TVPG)
Toon D	**Spider-Man-Friends.**	**Incredible Hulk.** (TVY7)	**Pucca.** (TVY7)	**Chaotic.** (TVY7)	**Spider-Man.** (TVY7)	**Iron Man.** (TVY7)	**Spider-Man-Friends.**	**Incredible Hulk.** (TVY7)	**Pucca.** (TVY7)
Travel	**Anthony Bourdain: No Reservations.** (TVPG)		**Bizarre Foods with Andrew Zimmern.** (TVPG)		**Bizarre Foods with Andrew Zimmern.** (N) (TVPG)		**Bizarre Foods with Andrew Zimmern.** (TVPG)		**Anthony Bourdain.**
TRU	**Cops.** (TV14)	**Cops.** (TV14)	**Disorder in the Court 6.** (N) (TV14)		**Disorder in the Court II: Outrageous Moments.**		**Forensic Files.** (TV14)	**Forensic Files.** (TV14)	**Forensic Files.**
TV Land	**The Cosby Show.** (TVG)	**The Cosby Show.** (TVG)	**Scrubs.** (TV14)	**Scrubs.** (TV14)	**M*A*S*H.** (TVPG)	**M*A*S*H.** (TVPG)	**M*A*S*H.** (TVPG)	**M*A*S*H.** (TVPG)	**The Cosby Show.** (TVG)
USA	**Law & Order: Special Victims Unit.** (HD) (TV14)		**House.** House is called upon to cure a mob informant. (HD)		**House.** An obese 10-year-old girl is admitted with a heart attack. (HD)		**Law & Order: Criminal Intent.** (HD) (TV14)		**Law & Order: SVU.**
VH1	**NY Goes to Hollywood.**	**NY Goes to Hollywood.**	**Brooke Knows Best.**	**Brooke Knows Best.**	**I Love Money.** (TV14)		**Sex: The Revolution.** (TVMA)		**Sex: The Revolution.**
VS.	**TapouT**		***Days of Thunder.*** ★★ Upstart stock-car driver goes to the edge. With Tom Cruise. (1990) (PG-13)				**TapouT**		***Days of Thunder.***
WE	**Secret Lives of Women.** (TV14)		**Secret Lives of Women.**		**Secret Lives of Women.** Unique spiritual practices.		**Secret Lives of Women.**		**Secret Lives of Women.**
WGN	**Funniest Pets.**	**Funniest Pets.**	**Funniest Pets.**	**Funniest Pets.**	**WGN News at Nine.** (N) (HD)		**Scrubs.** (TV14)	**Scrubs.** (TV14)	**Corner Gas.** (TVPG)

A CRISIS MAY CHANGE YOUR LIFE BUT IT DOESN'T HAVE TO RUIN IT.

Dr. Phil will help you prepare.

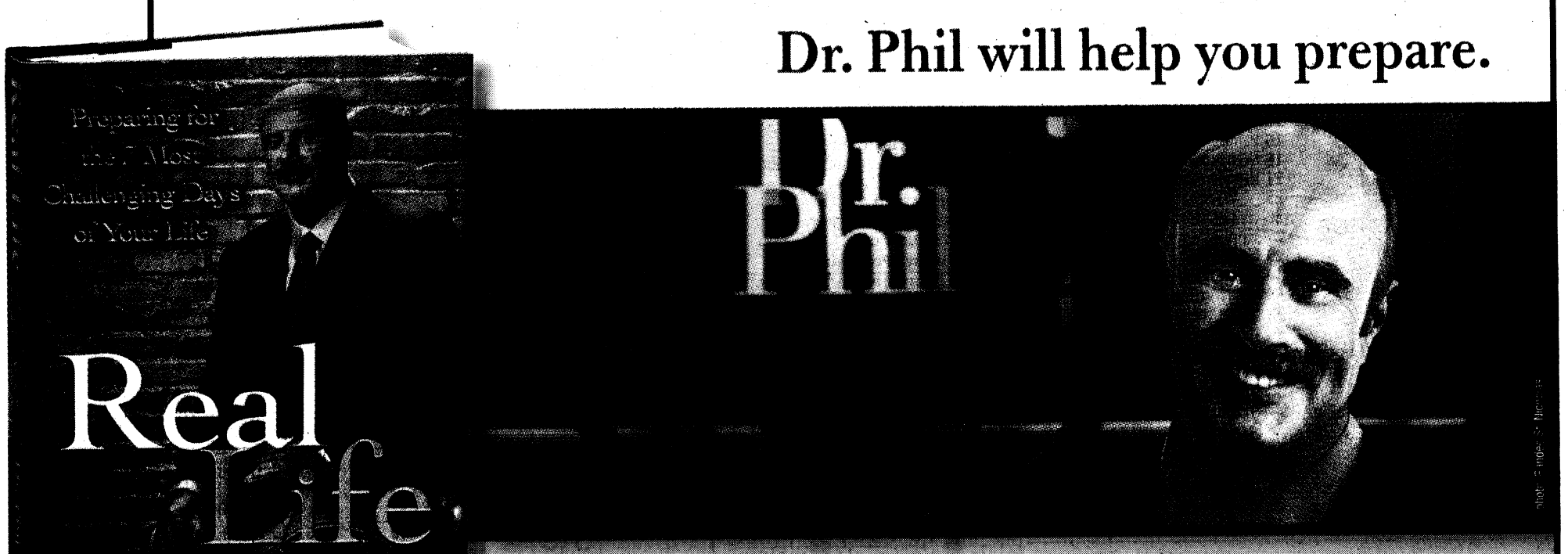

There are certain days in life that stand out as among the toughest that you or someone you love will experience. Will you be ready? Will you be strong? Will you survive and be better for it? Or will you cave?

With the right attitude and the right information, every challenging day can be turned into a valuable life experience. Dr. Phil will show you how.

Watch Dr. Phil
Check local listings

FREE PRESS A Division of Simon & Schuster A CBS COMPANY

Audiobook available on CD and for download.

www.drphil.com

www.usatoday.com

SPORTS SCORES

■ Tough start for NFL's best teams,



By Steve Nesius, AP

Joe Maddon: Leads Rays to the playoffs.

The Rays' wise man

■ Tampa Bay's manager is a free thinker, 'genius and a good guy,' 1C

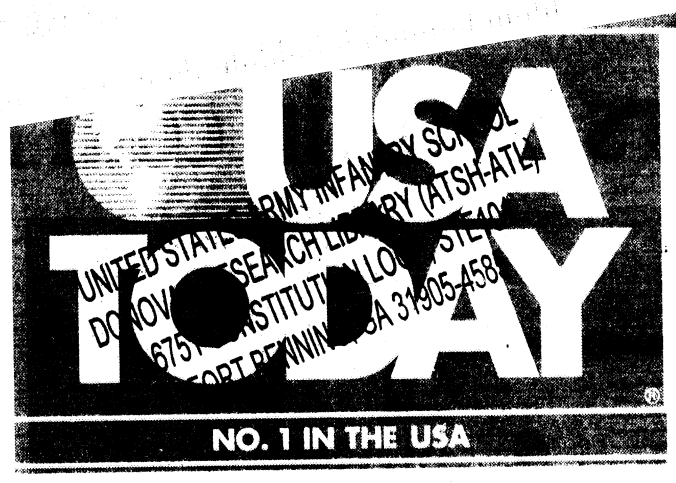

75 CENTS



By Bob Riha, Jr., USA TODAY

Ferrera: Arriving at Emmys on Sunday.

America loves New York

■ America Ferrera thrives as ABC's *Ugly Betty* begins filming in the Big Apple, 1D

Tuesday, September 23, 2008

Newsline

■ News ■ Money ■ Sports ■ Life

Nation's gas gauge

	Regular	Mid	Premium
Current average	$3.739▼	$3.900▼	$4.017▼
Previous day	$3.757	$3.919	$4.038
Year ago	$2.810	$2.984	$3.092

Source: AAA.com; arrows show direction of prices from previous day

■ Find prices in 50 states at money.usatoday
■ The price of oil soars past $120 a barrel, 1B



China Photos via Getty Images

Infant crisis inflames China

Tainted formula sickens 53,000; food agency chief out. Above, in Chengdu, 18A

U.S. allies in Iraq hide from government

Former insurgents, who helped suppress al-Qaeda in Iraq, seen as threat to ruling politicians. 16A.

Political ads high on hype, low on truth

Even by elastic standards of electioneering, TV spots are not sticking to the facts. 13A.

■ Money: Don't rush into retirement

Longer job service brings more benefits. 5-8B.
▸ Wasilla, Alaska, was popular before Palin. 4B.

■ Sports: Highs, lows for Cup captains

USA's Paul Azinger is awash in Ryder Cup praise as Europe's Nick Faldo fends off fierce critiques. 2C.

■ Life: CBS' new 'Mentalist' scores a hit

Prada's Simon Baker debuts tonight as former fake psychic who solves crimes. ★★★ review, 1D.

Now at usatoday.com

USA TODAY's online site keeps you current 24/7. Check now for:



USA TODAY

January Jones: Hair the thing.

■ **Your investment questions answered**
What you want to know at money.usatoday.com

■ **Who dazzled at the Emmys?**
Rate 50 celeb outfits at photo gallery

usatoday.com

■ Stocks plummet as optimism dims

Index	Close	Change
Dow Jones industrial average	11,015.69	▼ 372.75
Nasdaq composite	2178.98	▼ 94.92
Treasury note, 10-year yield	3.85%	▲ 0.04
USA TODAY Internet 50	120.85	▼ 6.34

Sources: USA TODAY research, MarketWatch.com

USA TODAY Snapshots®

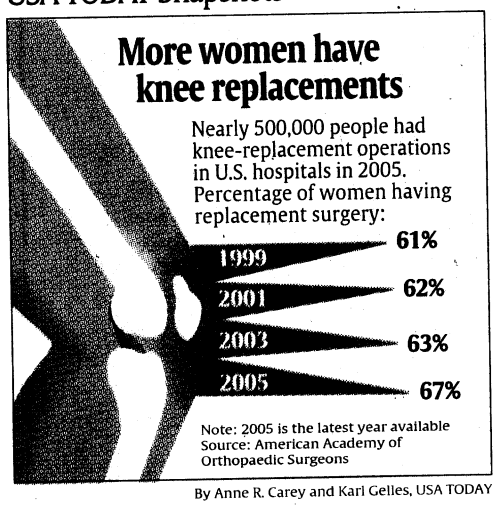

By Anne R. Carey and Karl Gelles, USA TODAY

Crossword, Sudoku 6D
Editorial/Forum 22-23A
Lotteries 11C
Marketplace Today 6D
Market scoreboard 9B
State-by-state 17A

©COPYRIGHT 2008 USA TODAY, a division of Gannett Co., Inc.
Subscriptions, customer service
1-800-USA-0001
www.usatodayservice.com

$700 billion bailout

Paulson's rescue plan meets critics today

Treasury secretary to testify as Congress pushes for changes, 1B Markets not yet convinced; oil jumps, 1B Safe havens, 3B



By Chip Somodevilla, Getty Images

Beyond black and white

Obama's rise spotlights gains in race relations — and how ethnicity remains a dividing line on some issues

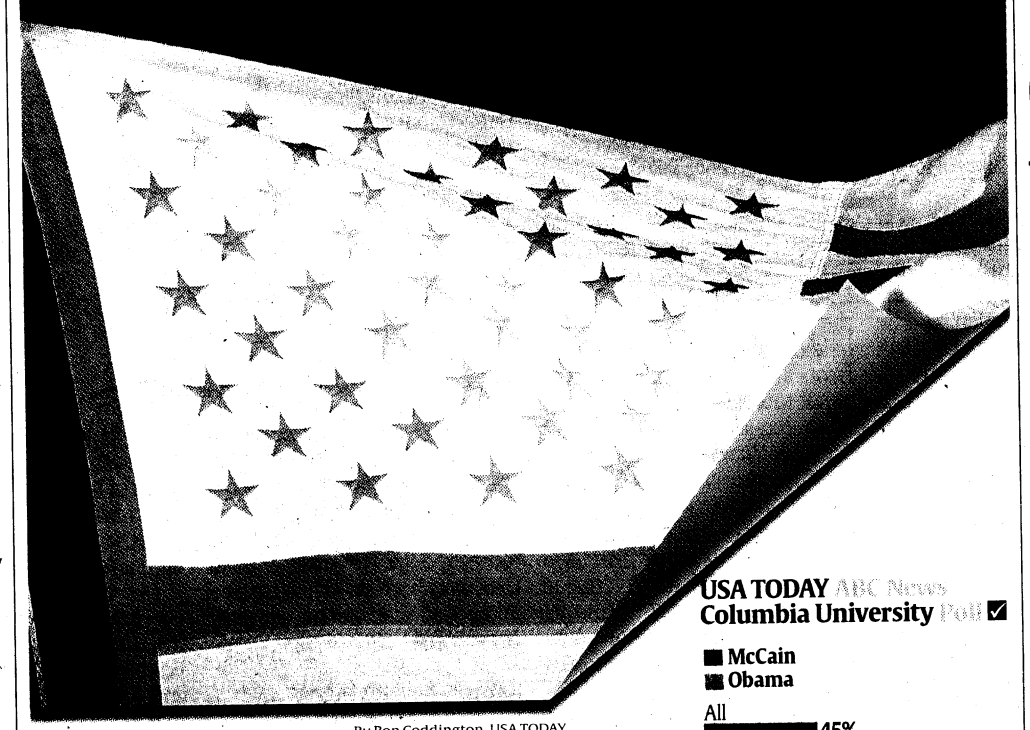

By Ron Coddington, USA TODAY

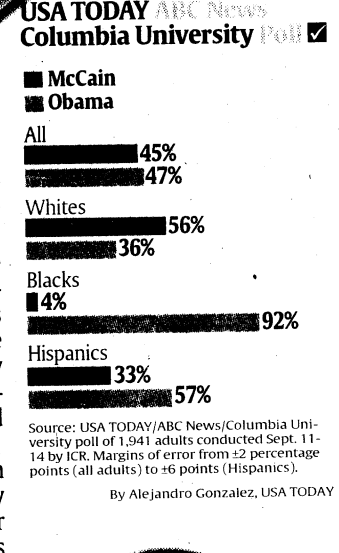

Source: USA TODAY/ABC News/Columbia University poll of 1,941 adults conducted Sept. 11-14 by ICR. Margins of error from ±2 percentage points (all adults) to ±6 points (Hispanics).

By Alejandro Gonzalez, USA TODAY

By Susan Page
and William Risser
USA TODAY

Cover story

It's not all black and white.

Americans across racial and ethnic lines say Barack Obama's groundbreaking candidacy has both spotlighted the state of race relations in the United States and changed it.

A nationwide survey exploring the complicated crosscurrents of race and politics — co-sponsored by USA TODAY, ABC News and Columbia University — finds that the first nomination of an African American for president by a major party has prompted a surge in national pride and political engagement among blacks.

It also shows a clear consensus among whites, blacks and Hispanics about the top priorities for the next president, especially when it comes to the economy.

Fredrick Harris, director of the Center on African American Politics and Society at Columbia, says the poll results may signal "the passing of a generation" as many blacks move toward "race-neutral" solutions to economic and other challenges.

He notes that African Americans split evenly when asked whether they saw themselves as blacks first or Americans first. "That's quite new for a group that's been marginalized in society and considered second-class citizens for much of its history," he says.

But the survey also makes clear

See COVER STORY page 8A ▸

INSIDE THE VOTE 2008

VA plans to raise disability benefits

Recognizes impact of mild brain injuries

By Gregg Zoroya
USA TODAY

WASHINGTON — The government plans to substantially increase disability benefits for veterans with mild traumatic brain injuries, acknowledging for the first time that veterans suffering from this less severe version of the Iraq war's signature wound will struggle to make a living.

"We're saying it's real," said Tom Pamperin, a deputy director for the Department of Veteran Affairs, about the significance of the change to benefits in the regulation the VA plans to publish today.

Up to 320,000 troops who served in Iraq and Afghanistan suffered traumatic brain injury, a RAND Corp. study estimated this year. The vast majority of the cases are mild and came from exposure to an explosion, often from a roadside bomb. Most veterans with mild cases recover, Pamperin said, but some are left with permanent problems.

Compensation could reach $600 a month, the VA said. Currently, veterans with symptoms such as headaches, dizziness, sensitivity to light, ringing in the ears and irritability and insomnia collect $117.

After it takes effect in 30 days, the new regulation will benefit between 3,500 and 5,000 veterans a year, the department said. It estimated the changes would cost an extra $120 million through 2017.

More than 1.6 million U.S. troops have served in Iraq and Afghanistan. About half of those are now veterans, and slightly less than half of those veterans have sought health care from the VA, records show. In the past year, the department has screened 190,000 of these veterans for brain injury. About 20% showed signs of a brain injury, but only about 5% were confirmed as suffering the wound.

The regulation modifies a 1961 rating schedule for mild brain trauma and brings compensation for this ailment into the 21st century, said Lonnie Bristow, chairman of an Institute of Medicine committee that studied veterans' benefits.

The old regulation failed to recognize that wounds such as brain injuries from blasts — which do not show up on scans — are only understood by what patients say they are suffering, Bristow said.

"VA has been assessing their injuries based on outdated science," said Sen. Daniel Akaka, D-Hawaii, chairman of the Veterans Affairs Committee.

Veterans groups, such as the Disabled American Veterans, applauded the change. However, they said the estimated numbers of traumatic brain injury cases may prove low, because the science around blast damage to the brain is still new.

Veterans who have suffered the most severe brain injuries will not receive much, if any, extra money because existing regulations provided adequate compensation in serious cases, Pamperin said. Consolidating all brain injury standards into one regulation, he said, will make it easier for veterans to get extra benefits to pay for special circumstances such as being housebound by the injury.

After the new regulation

Projected number of veterans to receive benefits for traumatic brain injuries.

Year	Number	Annual cost
2009	3,546	$10.08 million
2010	3,746	$10.14 million
2011	3,946	$11.1 million
2012	4,146	$12.1 million
2013	4,346	$13.1 million
2014	4,546	$14.2 million
2015	4,746	$15.3 million
2016	4,94	$16.5 million
2017	5,146	$17.7 million

Source: Department of Veterans Affairs

More parents move in with kids

In-laws, too, and others

By Greg Toppo
and Anthony DeBarros
USA TODAY

In the 1990s, your family came for dinner. Now they're moving in.

The number of parents, siblings and other relatives who live with adult heads of households grew 42% from 2000 to 2007, according to data released today by the U.S. Census Bureau.

Leading the way: parents, up 67%, to 3.6 million.

The figures suggest it isn't only elderly parents moving in. The number of parents under 65 in these households increased by 75%, and those 65 and older were up 62%. Both groups outpaced the rise in the number of people in family households overall, which is up 6% since 2000.

"This is just a major trend," says Stephanie Coontz, a family history professor at Evergreen State College in Olympia, Wash., who directs research at the Council on Contemporary Families.

Coontz suspects that a host of factors — among them higher housing costs and the USA's struggling economy — are prompting families to combine expenses. Also, intergenerational households are more common among the country's growing number of immigrants, she says.

But Coontz also notes that parent-child relationships are closer now than in the past. The downside, she says, is the emergence of the so-called helicopter parent who may hover too closely, but the upside is a tighter bond between generations and, in many cases, closer friendships between grown children and their parents. "I don't know how many of my students have told me, 'This may sound weird, but I talk to my parents more than I talk to my friends.' "

The average size of both families and households grew from 2000 to 2007, the data show, after shrinking slightly in the 1990s. The average family in 2007 had 3.2 people, up from 3.14 in 2000. The average household, which includes those in which someone lives alone, had 2.61 people in 2007, up from 2.59 in 2000.

Among other factors changing households:

▸ A 40% increase in the number of other live-in relatives, including the head of household's mother-in-law or father-in-law, to 6.8 million.

▸ A 24% increase in the number of live-in brothers and sisters, to 3.5 million in 2007.

▸ An 8% increase in non-relatives, including unmarried partners and roommates, to 6.2 million.

Alaska had the highest percentage change in parents living with householders, up 167%. South Dakota had the lowest, still up 7%.

The Census Bureau's annual American Community Survey collects data from about 3 million U.S. households each year.

Relatives and roomies

In millions	2000	2007	Pct. change
Parents in adult child's household	2.2	3.6	67.2%
Other relatives in household	4.8	6.8	40.2%
Grandchildren in household	5.3	5.8	10.6%

Source: U.S. Census Bureau

Census on home debt

More strain to pay, 3A
Trend in U.S. migration, 3A

Don't sugarcoat your hotel review just because we gave you 50% off.
Save up to 50% during our Fall Sale.
Log on or call 800-66-hotels. Welcome to hotels.com®
hotels.com™
Up to 50% off select properties with minimum stay. Savings based on Hotels.com regular rates. Book by 10/13. Travel by 10/20. See site for details. ©2008 Hotels.com, L.P. All rights reserved. Hotels.com and the Hotels.com logo are either registered trademarks or trademarks in the U.S. and/or other countries of Hotels.com, L.P., a subsidiary of Hotels.com. CST 2083949-50.

Nation

'Touch' DNA offers hope in cold investigations

Testing method may generate leads in old cases

By Kevin Johnson
USA TODAY

For 35 years, Anne Arundel County, Md., police have been baffled by the murder of a 17-year-old girl whose battered body was discovered in an abandoned quarry in suburban Washington.

Last month, David Cordle, chief investigator for the county's State Attorney's Office, attended what would have been Donna Dustin's 35th high school reunion in pursuit of information about her death. His visit produced 18 leads, two new names — but no definite answers.

Cordle has not given up hope. The investigator has submitted evidence for new forensic testing using a DNA technique that in July cleared JonBenet Ramsey's family in her death.

The success of the little-known method in her case is triggering requests for the test from law enforcement officials seeking similar breakthroughs in unsolved crimes. Private and state-run laboratories report increases of up to 20% in use of the technique called "touch" DNA.

Analysts scrape or swab surfaces such as clothing or food to try to get enough microscopic cells to identify or rule out suspects in violent crimes, robberies and burglaries. Unlike other DNA methods, touch DNA is used on surfaces without a visible stain, such as blood, but that investigators suspect might contain genetic material.

Experts say the technique can provide a powerful tool to develop fresh leads in unsolved cases, some of which are decades old.

"In select cases, this has the potential to find a person's DNA when it couldn't be found before," says Gregory J. Davis, professor of pathology and laboratory medicine at the University of Kentucky College of Medicine. "It has great potential for prosecutors who may be able to confirm a suspect's location at the time of the crime and for defense attorneys who may argue that their client was nowhere near the scene of the crime."



Photos by Melissa Golden for USA TODAY

More requests from authorities for testing: Jennifer Quinlan works in the Bode Technology Group's laboratory in Lorton, Va. The facility handles DNA evidence in criminal investigations.



Analysis: Some of the investigations the lab works on are cold cases in which other methods of forensic investigation have failed.

Cordle, past president of the Mid-Atlantic Cold Case Homicide Investigators Association, said he decided to seek the "touch" DNA testing after he attended the association's conference last month in Annapolis, Md., which featured the analyst who oversaw the method's use in the Ramsey case. "Some people think it's a shot in the dark," he says. "But if you don't have anything else, why not go for it?"

Rise in interest

Though some laboratories have used touch DNA since early this decade, forensic analysts and police officials say investigators are just learning about it.

At Bode Technology Group, the Lorton, Va., firm that performed the Ramsey test, analysts are fielding about 30% more calls from investigators inquiring about touch DNA and about 20% more requests for testing, says Angela Williamson, Bode's director of forensic casework.

Since the Ramsey results were made public, Williamson says, touch DNA tests at her firm have advanced at least 10 "major cases." In half of those, the results helped rule out possible suspects. In the other half, profiles for potential suspects were developed, she says.

Orchid Cellmark, based in Princeton, N.J., also has seen a rise in touch DNA cases. Touch testing there jumped from about 3% of overall cases two years ago to about 15% now, says Robert Giles, executive director of research and development.

In Texas, the state Department of Public Safety has received dozens of requests, says Brady Mills, assistant director of its crime lab services.

The success rate is unclear. Pete Marone, director of Virginia's Department of Forensic Science, says his laboratories curtailed touch testing in 2004 after analyses produced mixed results.

He says investigators submitted evidence for testing without considering what would work best. Analyses of doorknobs and other common surfaces yielded multiple or partial genetic profiles that often did not advance investigations.

Marone's labs began requiring more specific requests. Touch DNA tests have steadily increased in the past year, and he says they are yielding better results.

Ramsey developments

Like Cordle, Boulder District Attorney Mary Lacy learned about touch DNA at a conference.

Within weeks of the August 2007 gathering, sponsored by the Justice Department, prosecutors decided to consider new testing in the Ramsey case, a statement by the Boulder district attorney's office says.

Williamson, who supervised the Ramsey testing at Bode, says analysts spent hours with Boulder authorities to review evidence gathered 12 years earlier.



Family photo

Dustin: Teen's murder is unsolved.

Evidence supported the "likelihood" that JonBenet's attacker removed her clothing and then redressed her, the statement says. Analysts scraped the waist areas of long johns JonBenet had on when her body was discovered in the basement of her home Dec. 26, 1996. Williamson says they were able to retrieve enough cells to produce an unidentified male profile.

The findings did not resolve the murder, but they excluded the 6-year-old's parents and brother. Lacy cleared the family and apologized for the suspicions that made their lives "an ongoing living hell."

Davis worries the Ramsey case will spur "unrealistic" expectations about touch DNA. "We have to be cool-headed, scientific and look at its limitations," he says.

Yet Cordle and others hope for similar results in cases that have dogged them for years. "Word is spreading, and lots of agencies are responding," Cordle says.

In Charlotte, a panel is reviewing about 400 cold cases dating to the 1970s. Police Capt. Paul Zinkann says experts are deciding whether relatively new forensic techniques, including touch DNA, could be applied to some of the cases.

Among those under consideration is the unsolved murder of women's rights activist Kim Thomas, 32, who was stabbed multiple times at her Charlotte-area home in 1990.

Zinkann says a decision on whether to seek touch testing in her case will be made after a review of the evidence.

Cordle, who took on the Dustin case in 1997, acknowledges that inquiry has been "very frustrating." He declines to identify the evidence he submitted for testing but hopes for a long-sought breakthrough when the results are known in November. "We may never be able to resolve some of these cases," he says. "If we don't try, we'll never know."

How testing technique works

1. Evidence is often submitted based on a theory of the crime, in which possible genetic material is suspected but not visible.

2. Virtually any surface, from a gun handle to clothing, can be tested.

3. Microscopic cells, including skin, are lifted using a scalpel, a swab or simple tape.

4. Cells are measured and processed for the possible retrieval of a genetic profile. To obtain a profile, 200 to 300 cells are needed.

5. It takes about a week to obtain a result suitable for consideration by a court. The tests cost about $1,000, comparable to other analyses.

Sources: Bode Technology Group, Orchid Cellmark, USA TODAY research

USA TODAY
Subscriptions
1-800-USA-0001
Monday – Friday
6:30a.m. – 10p.m. ET

7950 Jones Branch Dr., McLean, Va. 22108,
703-854-3400
Published by Gannett, Volume 27, No. 7
ISSN0734-7456

Regular U.S. subscription rates: 13 wks, $48.75; 26 wks, $97.50; 52 wks, $195. Foreign rates available. Contact Mike Chisari, director, national customer service, P.O. Box 10444, McLean, Va., 22102-8444, or fax 1-800-732-3631.

Advertising: All advertising published in USA TODAY is subject to the current rate card; copies available from the advertising department. USA TODAY may in its sole discretion edit, classify, reject or cancel at any time any advertising submitted.

Classified: 1-800-USA-CLAS
National, Regional: 703-854-5903

Reprint permission, copies of articles, glossy reprints: 703-854-5619 Fax: 703-854-2112

USA TODAY is a member of The Associated Press and Gannett News Service; subscribes to Reuters and other news services. Published daily except Saturdays, Sundays and widely observed holidays. Periodicals postage paid at McLean, Va., and additional offices. USA TODAY, its logo and associated graphics are registered trademarks. All rights reserved.

Postmaster: Send address changes to USA TODAY, P.O. Box 50146, McLean, Va. 22102-8946.

INTRODUCING THE BIGGEST ADVANCEMENT IN FLYING SINCE THE JET ENGINE.
FREE HOTEL ROOMS.

Act now and receive two FREE nights in a hotel in select cities across the UK when you book a British Airways flight from any of our 18 departure cities. Choose from London, Glasgow, Edinburgh, Manchester, Newcastle or Aberdeen to take advantage of this offer. And when you log in at ba.com, receive an additional $20 off your round-trip ticket. But hurry, this offer ends October 2nd. Get world-class service and much more when you upgrade to British Airways.

TO BOOK THE BEST FARES TO THE UK, VISIT BA.COM BY OCT. 2ND

$236 LONDON
$271 GLASGOW
$271 EDINBURGH
$271 MANCHESTER
$271 NEWCASTLE
$271 ABERDEEN

Airfares are each way based on round-trip purchase from NYC to London or via London to select UK destinations. Taxes and fees extra.

Upgrade to
BRITISH AIRWAYS

NOTE: If you book through a British Airways call center, you will be charged an additional $20 per ticket for processing. All bookings must be made Sept. 23–Oct. 2, 2008. Airfares shown are each way based on round-trip, 7-day advance purchase, non-refundable, select economy class midweek (Mon–Wed) fares, valid for outbound travel Oct. 23–Dec. 17, 2008 and Dec. 24, 2008–Mar. 22, 2009 to London or via London to select UK destinations on British Airways only. One free stopover in London permitted. Airfares may vary for other travel dates, from other U.S. departure gateways and to other destinations. Weekend travel (Thu–Sun) has $30 surcharge each way. Fares do not include gov't. fees/taxes of approx. $165 plus a $2.50 September 11th Security Fee. Min. stay Sat night/max. 11 months. Free hotel offer is for travel Oct. 23, 2008–Mar. 31, 2009 and must be booked with a round-trip transatlantic published British Airways airfare, originating in the U.S. only during the promotional period. Two free nights based on double occupancy, singles entitled to one free night. One set of one or two night free hotel stay is permitted per person. Offer applies to new bookings only made Sept. 23–Oct. 2, 2008. $20 round-trip discount is applicable to ba.com registered customers after logging in. Subject to availability. Offer not combinable. Other significant restrictions apply. For full terms & conditions visit ba.com.©2008 British Airways Plc

A02

Nationline

Looking ahead

Georgia execution set for today

Georgia is scheduled to execute Troy Davis today for the murder of a Savannah police officer in 1989. Several witnesses have recanted some testimony, but the Georgia Board of Pardons and Paroles disagreed that there is too much doubt over his guilt.



AFP/Getty Images

Powell: Former secretary of State.

Also today:

▶ Tony Blair, Colin Powell and Rudy Giuliani are among leaders gathering in New York for the two-day World Business Forum.

▶ The first mobile phone to use Google's Android mobile operating software will be unveiled today in New York by T-Mobile USA.

Across the nation

Wolves could go back on endangered list

Six months after taking the gray wolf off the endangered species list, the Bush administration asked a federal court Monday to put the predator back under federal protection. The request comes after U.S. District Judge Donald Molloy sided with conservationists who argued that the gray wolf has not bred enough to maintain stable populations in Montana, Idaho and Wyoming.

Sharon Rose, spokeswoman for the U.S. Fish and Wildlife Service's Mountain-Prairie Region, said the agency had yet to decide how to address concerns over the wolves.

"I just know we're going to take a look at it again and review it," she said. — Oren Dorell

Court orders release of detainee photos

The United States cannot block pictures of detainees abused by soldiers in Iraq and Afghanistan by saying their release might incite violence against Americans, a federal appeals court in New York ruled Monday. The 2nd U.S. Circuit Court of Appeals agreed with a 2006 ruling by Judge Alvin Hellerstein ordering the release of 20 pictures to the American Civil Liberties Union. Hellerstein had ordered identifying facial features be removed from the pictures. The photos were taken by servicemembers in Iraq and Afghanistan.

National Guard funding reaches record

Funding for the National Guard has reached a record level amid the largest mobilization of America's citizen soldiers since World War II, Defense Secretary Robert Gates said. Almost 80% of Army National Guard equipment will be fully modernized by the end of budget year 2013, he said. "For the first time ever, the Guard will receive the latest equipment provided to the active force," Gates said in a speech for the National Guard Association conference in Baltimore. In the budget year starting next month, the Guard's budget will top $30 billion, up $1.2 billion from the previous year.

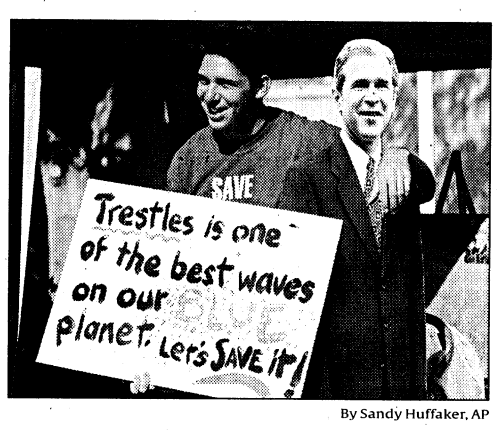

By Sandy Huffaker, AP

Surfers fight toll road

Trestles Beach known for its waves: Chris Reade poses with a cutout of President Bush at a hearing Monday on a proposed toll road through San Onofre State Beach. The Department of Commerce must decide whether to uphold the California Coastal Commission's decision to block the road.

Tire blowout adds to flight's drama

An American Airlines Boeing 757 blew a tire and ran off a runway during an emergency landing at Chicago's O'Hare International Airport, the Federal Aviation Administration said. No injuries were reported. Flight 268 was en route from Seattle-Tacoma International Airport to New York's Kennedy International Airport when a cockpit indicator light alerted pilots to an "electrical system issue," said American spokeswoman Mary Frances Fagan.

Dog owner sentenced in fatal attack

A San Francisco woman whose dogs attacked and killed her neighbor in the hallway of their apartment building seven years ago was sentenced to 15 years to life in prison. Marjorie Knoller was convicted of second-degree murder in the 2001 mauling death of Diane Whipple. A judge later reduced the charge, but last month a Superior Court judge reinstated the murder conviction.

On Deadline: What others are reporting

Bill comes due for California protesters

Tree-sitters in Berkeley, Calif., who have given up their perches after 22 months of protests are being hit with big fines sought by the University of California, the *San Francisco Chronicle* reported (www.sfgate.com).

The cases, which defense attorney Dennis Cunningham called "vindictive," seek up to $10,000 each from about 20 protesters who violated a judge's order to leave the trees to allow for expansion of a school athletic facility. The university estimates its protest-related costs at $800,000. "We've asked the judge to throw the book at them," university lawyer Michael Goldstein told the *Chronicle*. — Elizabeth Findell

For more on this and other news stories, see the On Deadline news blog at ondeadline.usatoday.com. For news from across the nation, updated 24 hours a day, seven days a week, see nationline.usatoday.com.

By John Bacon and Seung Min Kim with staff and wire reports

Please recycle

Straight to your inbox

Sign up for USA TODAY's ***FREE* Daily Briefing** e-mail newsletter to receive the world's top news each morning. Go to **email.usatoday.com**

Immigrants follow natives' flow

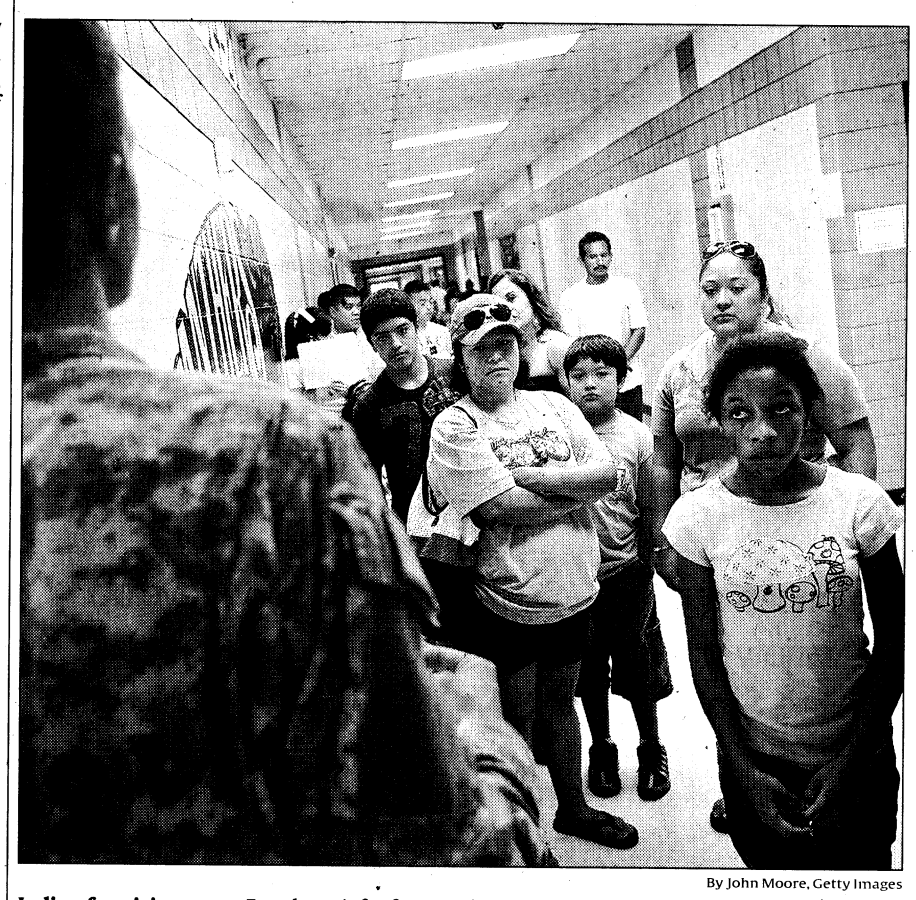

By John Moore, Getty Images

In line for vision tests: People wait for free medical care in Laredo, Texas, last month as part of the Texas National Guard's two-week program for the uninsured or underinsured.

Sun Belt 'burbs see influx

By Haya El Nasser and Paul Overberg
USA TODAY

Foreign-born Americans are moving from place to place in patterns similar to those of the native-born, according to a USA TODAY analysis of Census data out today offering the first detailed look at migration since the beginning of the decade.

The foreign-born, who in the 1990s concentrated in enclaves in large metropolitan areas, are increasingly following the same trajectory as natives. They're often leaving congested, expensive coastal cities for smaller, middle-class metropolitan areas where schools are better and housing is cheaper.

It's the first time since the 2000 Census that such detail on the movement of Americans in and out of thousands of places has been collected.

The 2007 numbers open a window on the effects of a tumultuous decade marked by terrorist attacks, natural disasters, globalization and a housing boom and collapse.

"The new immigrants, especially Hispanic immigrants, are assimilating geographically much more quickly than at the turn of the previous century," says William Frey, demographer at the Brookings Institution.

"They're more quick to leave the inner city and go to the suburbs," he says.

North Carolina, South Carolina and Texas are among the states gaining the most natives and immigrants from other states. Both groups also are moving in substantial numbers to Sun Belt counties in smaller metropolitan areas: Mecklenburg (Charlotte); Tarrant (Fort Worth); Richland (Columbia, S.C.); Cobb and Gwinnett (Atlanta).

"Hispanics are both aspiring to be in the American middle class and, according to this data, to a large degree they're succeeding," Frey says. Other findings:

▶ **Immigration slowdown.** The foreign-born population grew by about a half-million from 2006 to 2007, half as fast as in previous years this decade. It had been growing by an average 1 million a year since 2000.

Fourteen states, including traditional immigrant magnet states such as Illinois and New Jersey, had declines in their foreign-born population, Frey says.

"It's pretty clear that immigration has tanked in the last year, perhaps in response to the losses in employment opportunities," he says.

Research by the Center for Immigration Studies, a group that seeks immigration limits, also attributes the slowdown to a crackdown on the undocumented.

Net migration

A handful of states gained the most new residents in several demographic categories from 2006 to 2007. States and number of residents gained from other states (numbers rounded to the nearest thousand because they are estimates):

U.S.-born	
1. North Carolina	108,000
2. Texas	92,000
3. South Carolina	66,000
4. Arizona	66,000
5. Georgia	63,000
Foreign-born	
1. Texas	39,000
2. Georgia	12,000
3. North Carolina	11,000
4. Nevada	11,000
5. Washington	10,000
Non-Hispanic white	
1. Texas	80,000
2. North Carolina	70,000
3. Arizona	48,000
4. South Carolina	48,000
5. Georgia	27,000
Hispanic	
1. Texas	34,000
2. North Carolina	16,000
3. Nevada	15,000
4. Arizona	15,000
5. Utah	10,000

Source: Analysis of U.S. Census data by Paul Overberg, USA TODAY, and William Frey, Brookings Institution

▶ **Fewer new households.** Only about 750,000 households were created from 2006 to 2007, compared with an average 1.3 million a year over the past decade.

The share of household heads under age 25 dropped from 5.4% in 2005 to 4.7% in 2007, says Casey Dawkins, co-director of the Metropolitan Institute at Virginia Tech.

"It suggests that young householders may be delaying new household formation, living with parents longer in the face of rising housing costs," he says.

▶ **More roommates.** The share of non-family households made up of roommates, boarders and unmarried partners rose to 18.1% in 2007 from 15.9% in 2005.

▶ **More Spanish speakers.** At least one in five residents of Arizona, California, New Mexico and Texas spoke Spanish at home in 2007. About 12.3% of U.S. residents speak Spanish at home.

"While the nation has a higher share of Spanish speakers, they are still clustered in a handful of states," Frey says.

In 80% of homes, English is the only language spoken.

"We are far from becoming a bilingual nation or Spanish-English society," Frey says.

▶ **More parents move in with adult kids, 1A**

More Americans strain to meet housing costs

By Anna Bahney
USA TODAY

A growing number of Americans are struggling to pay for housing, despite a steep drop in home prices.

Last year, 38% of homeowners with mortgages spent 30% or more of their before-tax income on housing — the threshold the government defines as unaffordable, according to an analysis of Census data done for USA TODAY by the Joint Center for Housing Studies at Harvard University.

And 15% of homeowners without mortgages and half of all renters had trouble meeting housing costs, the analysis found.

Dan McCue, a research analyst at the Joint Center, said the number of households straining to pay for housing grew despite "serious price declines" in real estate across the USA.

The median home price slumped 7.1% to $212,400 from July 2007 to July 2008, according to the National Association of Realtors.

Among the largest 100 metro areas, Miami-Fort Lauderdale had the highest percentage of cash-strapped homeowners with mortgages. Nearly six out of 10 homeowners with mortgages there are spending 30% or more of their income on housing. Stockton, Calif.; Riverside-San Bernardino, Calif.; Cape Coral-Fort Myers, Fla.; and Los Angeles-Long Beach round out the top five.

In 13 of the largest metro areas, at least half of homeowners with mortgages spent 30% or more of their income on housing.

Most of those markets are also in areas of the country hit hardest by the recent wave of home foreclosures as the value of real estate — which soared during the housing bubble — collapsed in the past year.

McCue says the growth of homeownership was halved from 2006 to 2007, while renting reversed itself and gained in popularity. "From 2005 to 2006, renting went down by almost a quarter of a million households. It went up by almost as many from 2006 to 2007."

Nearly 75% of homeowners with household incomes under $50,000 struggled to pay their mortgages, vs. 23% of those who made more than $50,000.

Homeowners with mortgages and whose incomes were lower than $20,000 continued to struggle most. Nearly all spent at least 30% of their income on housing.

Areas where pinch is greatest

Among the largest 100 metropolitan areas, half or more of homeowners with mortgages in these metros were in the "cost burdened" category of spending at least 30% of their gross income on housing in 2007.

Metro area	Share of mortgaged owners "cost burdened"
Miami-Fort Lauderdale-Miami Beach, Fla.	58%
Stockton, Calif.	57%
Riverside-San Bernardino-Ontario, Calif.	55%
Cape Coral-Fort Myers, Fla.	55%
Los Angeles-Long Beach-Santa Ana, Calif.	54%
Modesto, Calif.	54%
San Diego-Carlsbad-San Marcos, Calif.	53%
San Francisco-Oakland-Fremont, Calif.	53%
Sarasota-Bradenton-Venice, Fla.	52%
Oxnard-Thousand Oaks-Ventura, Calif.	52%
San Jose-Sunnyvale-Santa Clara, Calif.	51%
Las Vegas-Paradise, Nev.	51%
Sacramento-Arden-Arcade-Roseville, Calif.	50%

Note: Because the percentages are estimates, precise ranking is not possible.
Source: Analysis of Census data by Harvard's Joint Center for Housing Studies

'Genius grants' awarded to 25

By Caryn Rousseau
The Associated Press

CHICAGO — An architectural historian who studies ancient bridges and a family physician who rebuilt an Alabama health clinic after it was destroyed by Hurricane Katrina are among 25 recipients of this year's MacArthur Foundation "genius grants."

The $500,000 fellowships were announced today by the Chicago-based John D. and Catherine T. MacArthur Foundation. Recipients may use the money however they wish.

Regina Benjamin says the money will help rebuild her rural clinic in Bayou La Batre, Ala., which serves 4,400 patients. Volunteers rebuilt it after Katrina destroyed it. Then it burned down months later. "The patients I treat have their own disasters," says Benjamin, adding the new clinic is about half built. "Hopefully this grant will help them."

John Ochsendorf, an associate professor of architecture at the Massachusetts Institute of Technology, says he at first didn't believe that he had received a grant. "I had to sit down. I had tears running down my face. . . . It changes everything."

Ochsendorf, 34, uses engineering and architecture to explain the ancient world. His research team studies Incan suspension bridges that cross gorges of the Andes Mountains.

The MacArthur Foundation names the fellows, who are recommended to the foundation's board by a 12-member selection committee.

"Giving support to exceptionally talented people allows them to develop their talents, and society is better for the work they do," says foundation president Jonathan Fanton.

Other winners include an inventor of musical instruments, an urban farmer and an astronomer who studies the geometry of the universe.

Contributing: Associated Press reporter Michael Tarm in Chicago

wake up on the bright side®

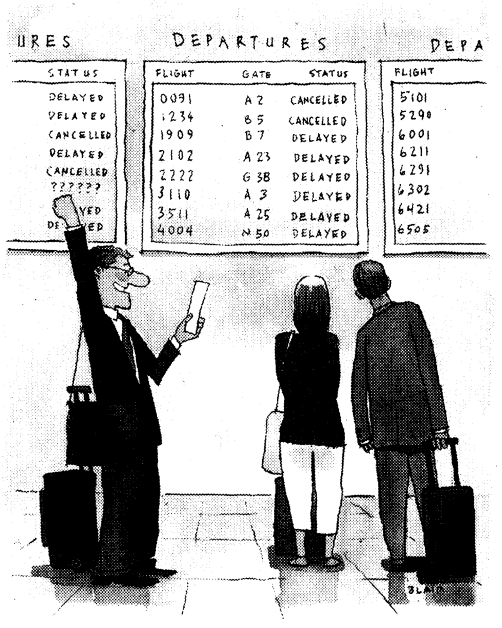

LA QUINTA is registered in the U.S. Patent and Trademark Office. © 2008 LQ Management, L.L.C.

800-SLEEPLQ | LQ.COM
(753-3757)

Enjoy free breakfast, comfy beds and free high-speed Internet.

LA QUINTA INNS & SUITES

U.S. energy resources—part of the solution.

One way to respond to high prices at the pump is to responsibly develop new energy supplies from a variety of different sources and locations—including right here in the United States.

It is estimated that there is enough oil and natural gas offshore and in non-wilderness lands in the United States—but currently ruled off-limits for production by the federal government—to fuel 50 million cars and heat nearly 100 million homes for the next 25 years.

To make these resources available for exploration and production, Congress must act.

The energy industry has developed proven offshore technologies that can safely make huge resources available to consumers while protecting the environment.

Some claim energy companies are letting lands they lease for oil and gas development "lay idle." Not so. Our industry has every incentive—especially when prices are high—to explore and produce from the limited areas where we can lease today.

If leased acreage is promising, ExxonMobil is actively producing or evaluating it. The problem is that industry does not have access to some of the most promising acreage, so we are attempting to find new supplies from the limited offerings of the last ten years.

Drilling is only part of the solution to the energy challenges Americans face. Improved efficiency and developing other economic energy sources will also be required.

By pursuing an integrated set of solutions, Americans can achieve a prosperous, secure and responsible energy future.

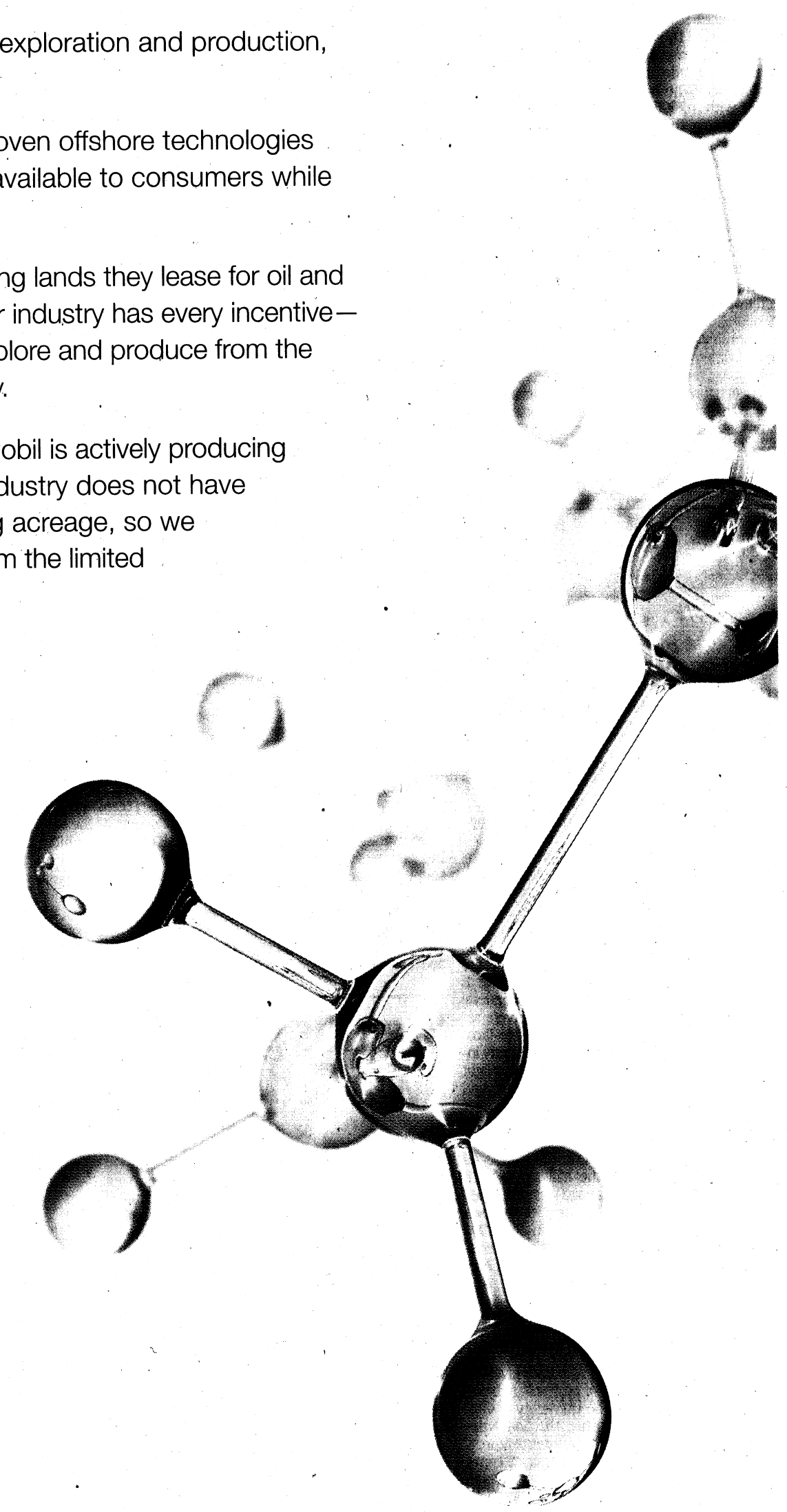

ExxonMobil

Taking on the world's toughest energy challenges.™

Nation

Broadway broadens pedestrian access

Traffic lanes transformed to plazas for dining, biking, strolling

By Charisse Jones
USA TODAY

NEW YORK — Nancy Bielfeldt says it felt good to be outside, nibbling on pasta, grabbing a bit of sun. Never mind that a few months ago, the place where she was sitting was a traffic lane in the shadow of Times Square.

"Definitely sitting here, I feel like I'm in the middle of the street," says Bielfeldt, 23, a designer for Calvin Klein Jeans. "I think it's kind of cool, being in the middle of things."

In New York, where pedestrians and cars engage in a never-ending game of chicken, the city has given one round to those shuttling around on two feet.

On Broadway, the neon-lit, iconic avenue that slices through Manhattan, city officials have transformed two traffic lanes between Times Square and Herald Square into pedestrian plazas where folks can sit at tables and watch the city rush by. The spaces opened last month, and another plaza, in nearby Madison Square, opened Sept. 5.

"I look at our streets as our patios, our playgrounds, our backyards," says Janette Sadik-Khan, commissioner of the city's Department of Transportation. "For many years, our transportation policy has been about moving cars as quickly as possible from point A to point B, and we're trying to rebalance that system."

The creation of pedestrian plazas helps fulfill a goal of Mayor Michael Bloomberg's to have all New Yorkers live within a 10-minute walk of a park or open space. It's part of a broader plan to tackle climate change and improve the quality of life in a city that is likely to have 1 million more residents by 2030.



Photos by Jennifer S. Altman for USA TODAY

Reshaping New York City: Carolyn Bielfeldt, left, 28, and her sister Nancy, 23, have lunch at the new esplanade on Broadway in Midtown Manhattan. "I think it's kind of cool, being in the middle of things," Nancy Bielfeldt says.

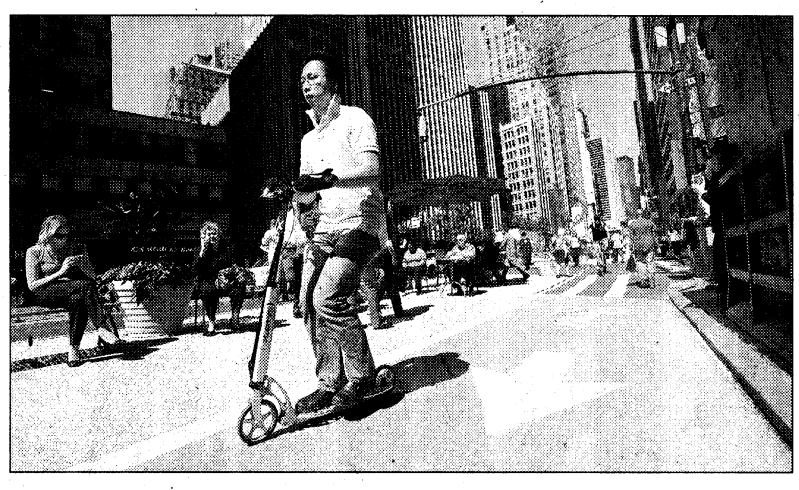

More open space: People use the new esplanade on Broadway. The change reflects Mayor Michael Bloomberg's vision of reducing pollution in New York City.

Giving walkers a break

The increasing concentration of Americans in the nation's urban centers has helped spur efforts to make walking or bike riding safer and more appealing, advocates say. Communities encourage walking to tackle obesity, reduce the level of carbon emissions spewed by cars and promote a sense of community. That leads to initiatives that range from educating motorists about a pedestrian's right of way to creating sidewalks where there were none.

"This is really the traditional way to build a society, to make it a walkable, livable space," says Jeffrey Miller, president of the Thunderhead Alliance for Biking and Walking, a national coalition of state and local organizations.

Community groups and walking advocates stage events to make public streets more inviting. Cities from New York to Bakersfield, Calif., participated Friday in "National Park(ing) Day," when hundreds of parking spaces were turned into miniature parks. In October, Chicago will have "Boulevard Sundays," two days when 7 miles of streets will be turned into car-free promenades, echoing similar events this year in New York and Portland, Ore.

"Even these temporary events leave a lasting imprint," says Wiley Norvell, spokesman for Transportation Alternatives, based in New York. "People are looking ... for ways to spend the day that don't involve a tank of gas. So in New York and cities across the country, it's been about providing the alternatives and showing the potential of our streets to do more than move cars."

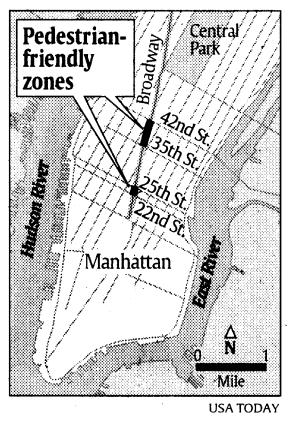

USA TODAY

Cities often have closed off streets and created pedestrian areas to economically revitalize neighborhoods. The Broadway plazas are different. "This is a new movement. It's about room to breathe," Norvell says.

The plazas sit on a taupe surface bordered by bike lanes and flower-filled planters that protect those sitting under umbrellas and on benches from the trucks and taxis barreling by.

The Madison Square space cost $1 million, and the plazas closest to Times Square, dubbed "Broadway Boulevard," cost $700,000, Sadik-Khan says. Three other plazas have been created in parking spaces and roadways in other parts of Manhattan and Brooklyn. The city aims to build four plazas a year.

'People vote with their feet'

"Any time we create a new plaza, it's instantly filled," Sadik-Khan says. The plazas are maintained by local business improvement districts.

"You just put orange cones down in New York City and people will use" the space, Sadik-Khan says. "People vote with their feet and their coffee cups. Broadway and Madison Square were instant successes even before the concrete was dry."

She expects the plazas to remain popular even in winter and said winnowing traffic lanes has not led to congestion. "People understand that it's faster to take parallel routes along Broadway rather than Broadway itself," she says.

Bill Lindauer of the New York Taxi Workers Alliance disagrees. "Traffic is terrible enough without making it worse, and these make it worse."

Bianca Assim-Kon, 30, was initially skeptical about the plazas. "I saw them doing this, and my co-worker and I (said) all the tourists are going to sit there and we're going to laugh at them because they're going to get hit" by cars, says Assim-Kon, who works as a production assistant in a building across the street from one of the plazas. "And now here I am, sitting."

Reading a "chick-lit" novel on her lunch break, she says she can eke calm out of the surrounding cacophony. "I'm a New Yorker," Assim-Kon says. "You learn to focus."

Paul Deo, speeding through the new bike lane, appreciates the car-free zone. "I love it," says Deo, 37, an artist going to pick up supplies. "This helps me a lot. Before, there was no way to get down here without risking your life."

Amar-e Smith, 28, a bike messenger, is less enthusiastic. "It's the worst," he says, noting that pedestrians amble through the bike lane, creating another hazard as he goes about his job.

Stevens' political future up to Washington jury

Alaska senator's trial could affect race for 8th term

By Matt Kelley
USA TODAY

WASHINGTON — Alaska Sen. Ted Stevens faces the fight of his political life this week as his trial begins on criminal charges he failed to disclose more than $250,000 in gifts from a large oil services company.

Stevens, the longest-serving Republican in the Senate, pleaded innocent and pushed for a trial before the Nov. 4 election. That puts his political future largely in the hands of a Washington jury, since a conviction likely would doom his chances for re-election to an eighth term.

He is charged with seven counts of making false statements on the yearly financial disclosure forms required of members of Congress. Prosecutors say he accepted gifts from oil services firm Veco, including remodeling of his home in Girdwood, Alaska, without reporting them.

Stevens has said little about the case, which is part of a larger federal probe into political corruption in Alaska that led to convictions against three state lawmakers and four others. In a statement released after his July indictment, Stevens said he "never knowingly submitted a false disclosure form."

Jury selection began Monday as a pool of 184 potential jurors filled out questionnaires asking about such matters as what newspapers they read and their opinion on the "ethics and honesty" of members of Congress. U.S. District Judge Emmet Sullivan read the jurors a list of potential witnesses in the case, including Democratic Sens. Ted Kennedy, Patrick Leahy and Daniel Inouye, Republican Sen. Orrin Hatch and former secretary of State Colin Powell. The judge did not say which side might call which witnesses.

Opening statements are scheduled to begin Wednesday. It is the first trial of a sitting senator since 1981, when New Jersey Democrat Harrison Williams was convicted on corruption charges. Both sides say they expect Stevens' trial to last about a month.

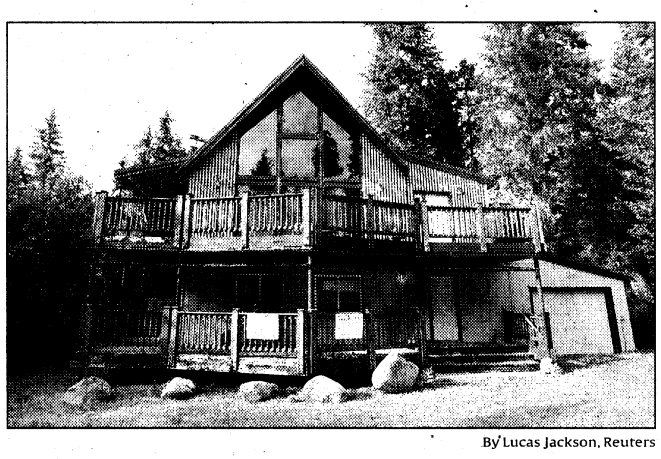

By Lucas Jackson, Reuters

House in question: Ted Stevens is accused of getting renovations on this home in Girdwood, Alaska, from a company and not reporting it.

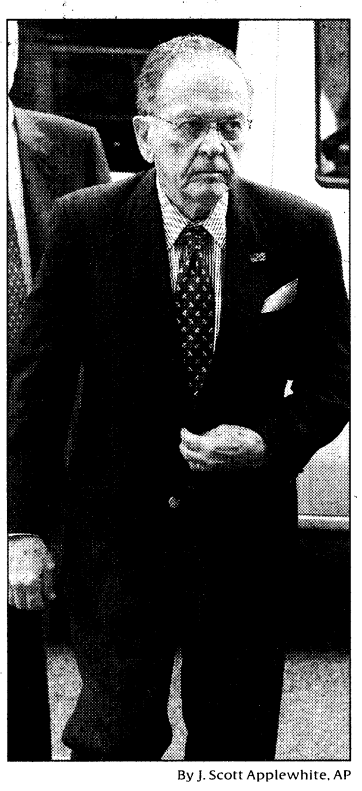

By J. Scott Applewhite, AP

Longest-serving Republican: Sen. Ted Stevens is accused with lying on his financial-disclosure forms.

Losing the seat held by the 84-year-old Stevens would be a blow to Republicans nationally, as the GOP battles Democrats' efforts to increase their 51-49 voting majority in the Senate. Opinion polls in Alaska show Stevens has narrowed the gap with his Democratic opponent, Anchorage Mayor Mark Begich, who opened a double-digit lead over Stevens shortly after the senator's indictment in July.

Sullivan has rejected Stevens' requests to move the trial or dismiss the indictment. Although Stevens is not charged with bribery, prosecutors plan to introduce evidence of help Stevens gave Veco, including writing to the World Bank to support the company in a dispute with Pakistan.

Stevens is likely to argue he made honest mistakes on the complicated disclosure forms, says Robert Kelner, a defense lawyer in Washington.

"This case is going to come down to whether the jury views those omissions as inadvertent, or whether the prosecutor convinces them that Sen. Stevens intentionally kept them out of the report," Kelner says.

Stevens' defense lawyer, Brendan Sullivan, does not talk to reporters while a case is pending.

Stevens also may try to attack the credibility of one of the government's main witnesses, Veco founder Bill Allen.

Sullivan granted Stevens' request to examine Allen's medical records. Allen suffered brain damage in a 2001 motorcycle accident. He testified at corruption trials in Alaska that the head injury affected his speech but not his memory.

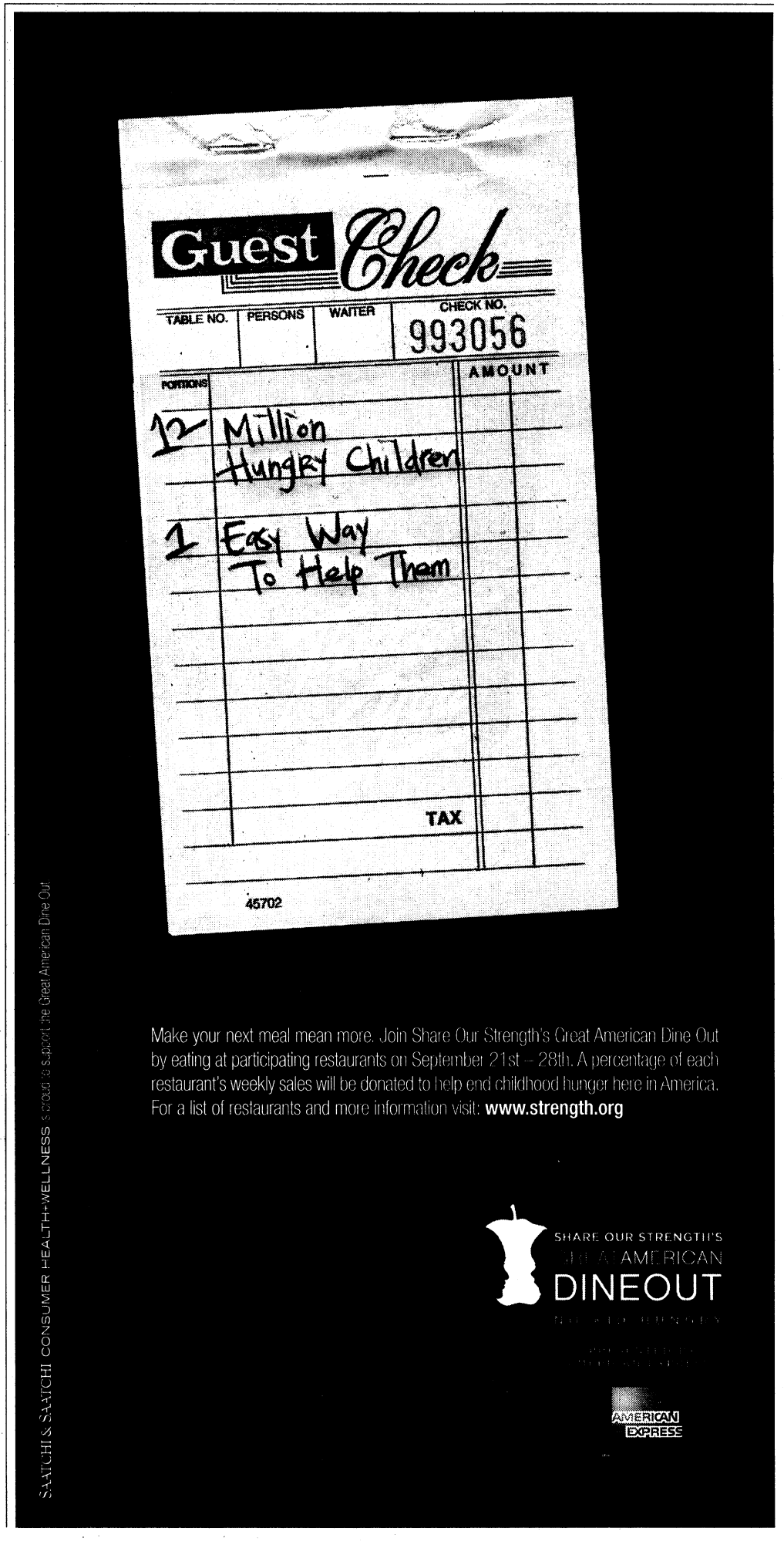

HELP DETROIT RESCUE AMERICA

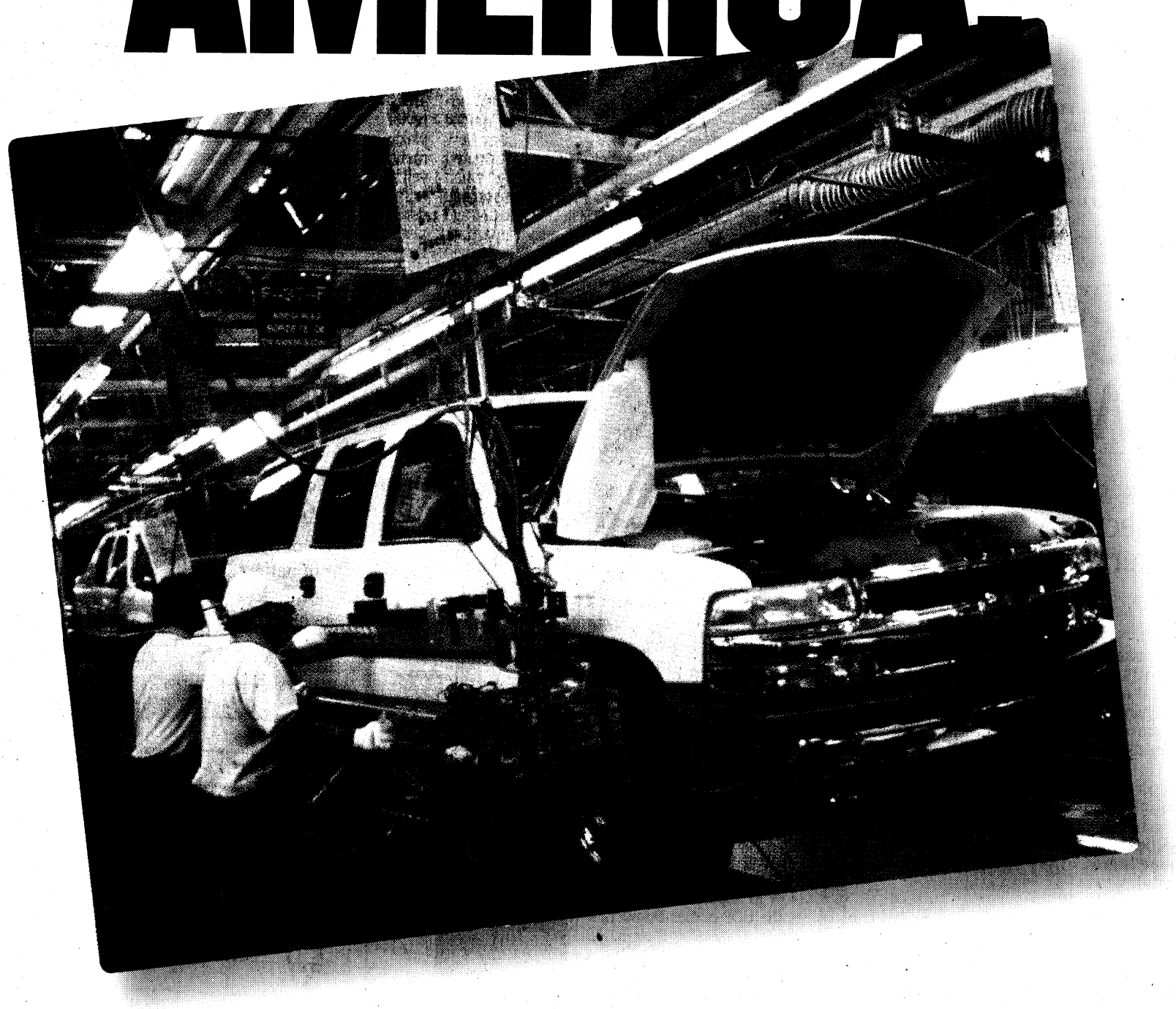

DEMAND NATURAL GAS NOW!

CNG

CNG IS COMPRESSED NATURAL GAS

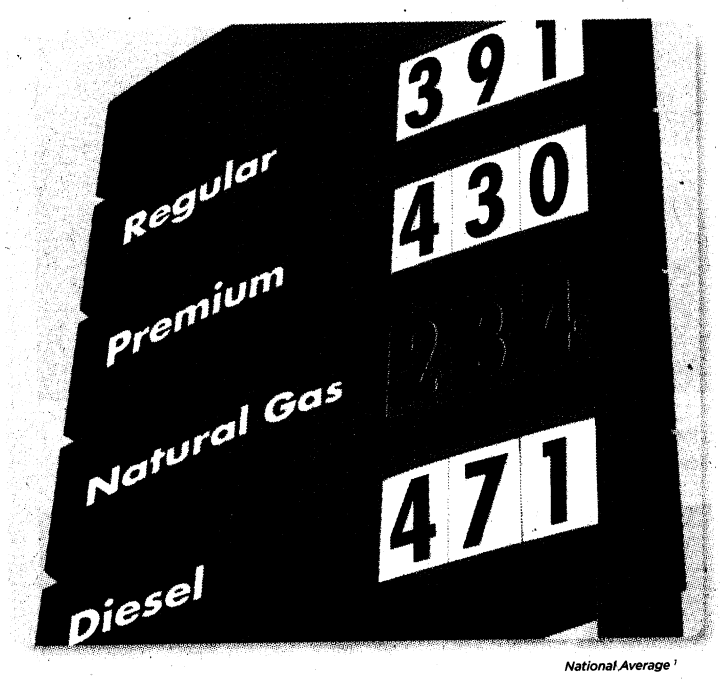

National Average [1]

CNG: THE SOLUTION TO AMERICA'S TRANSPORTATION PROBLEM

CNG COSTS ABOUT 40% LESS AND POLLUTES UP TO 90% LESS.

Americans need to be driving with CNG (Compressed Natural Gas). It not only costs less and pollutes less than gasoline, it's abundant and American. The mystery is why does **only one automaker** offer a CNG vehicle in this country (the Honda Civic GX)? CNG vehicles are popular around the world – and automakers behind them include GM and Ford, as well as Volkswagen and Mercedes-Benz.

BUILDING CNG VEHICLES *IN AMERICA*.

Given American automaker layoffs, recent plant closings, large inventories of unsold pickups and SUVs, and sharply declining sales, the CNG solution seems obvious.

Many people – because of their business or family needs – require larger vehicles. They are experiencing hardship because they have to consider buying vehicles that don't fit their needs.

In 2005, Chevy produced a CNG Silverado, but withdrew it in 2006. Ford also produced CNG F-series pickups for several years, but stopped – which means they could resume if the refueling infrastructure can be built.

With financial incentives funded by the billions of dollars we'll save by reducing imported oil consumption, the switch to CNG can lead a renaissance of the American auto industry.

CNG SERVICE STATIONS NOW.

More than half of the CNG fueling stations in the U.S. are available for public use; others are for fleet vehicles only. Plus, vast numbers of stations that now sell only gasoline and diesel already have natural gas lines that can be fitted to dispense CNG.

Adequate federal economic incentives for station owners are key to making this happen *quickly*.

CNG HOME REFUELING NOW.

More than 70% of U.S. homes have access to natural gas. With a simple compressor unit installed in the garage, drivers can refuel overnight. The Phill® unit currently comes with a $1,000 federal tax credit.

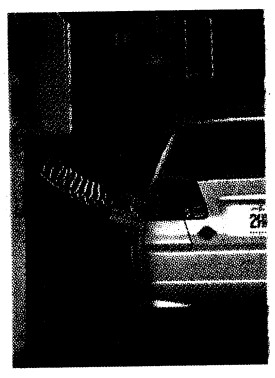

The Phill® station handles overnight fill-ups at home.

CNG IS CLEAN, ABUNDANT, AFFORDABLE, AMERICAN.

CNG is so **clean**, it cuts pollution by up to 90%[2]. CNG vehicles earn tax credits and HOV lane access – and make it much easier for cities to protect their EPA Clean Air status.

A new landmark study[3] shows North American natural gas supply far exceeds previous government forecasts. With 22 U.S. gas-rich shale basins that 21st-century technologies have made economically productive and accessible, long-term natural gas supply **abundance** is assured.

Nothing says **affordability** like saving about 40% on fuel. But lower maintenance and operating costs (a byproduct of clean fuel) provide further savings.

We now import nearly 70% of our oil and export more than $500 billion per year in national wealth to pay for it. But driving with CNG, a domestically produced alternative fuel, supports **American** jobs and keeps U.S. dollars at home.

The need to rescue America is urgent. **To drive change, demand** CNG. Email lawmakers at CNGNOW.com.

1 Price Sources: U.S. Dept. of Energy, EIA, July 2008 data.

2 Emission reductions vary by type of vehicle and type of pollutant.

3 Navigant Consulting, Inc., July 4, 2008; view online at cngNOW.com.



Abundant natural gas supply could help bring back natural gas vehicles like GM's Chevy® CNG Silverado, produced in 2005.

CNG NOW!

CNGNOW.com

Chesapeake ENERGY

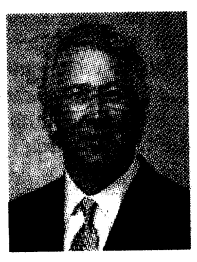

"Let Washington apply the billions of dollars we'll save on imported oil to financial incentives for automakers, consumers and fuel retailers to switch to CNG."

Aubrey K. McClendon
Chairman and CEO
Chesapeake Energy Corporation

RESCUE OUR DOLLAR · RESCUE OUR DRIVERS · RESCUE OUR ENVIRONMENT

Chevy & Silverado are registered trademarks of GENERAL MOTORS CORPORATION
Phill is a registered trademark of FuelMaker Corporation

AO2

Blacks, whites, Hispanics overwhelmingly say USA on wrong track

Continued from 1A

that blacks and whites see the presidential campaign through different prisms.

Seven in 10 blacks expect Obama to win in November. Among the 13% who predict Republican John McCain will prevail, racism is the reason most often cited. The 50% of whites who expect McCain to win are most likely to cite the candidates' levels of experience as the reason. Only 5% of whites who say McCain will win call racism the key factor.

"Especially with the economy the way that it is, the fact that we're in two wars — I don't necessarily think that people will choose somebody who really doesn't have all that much experience," says Andrew Dufkin, 22, a student and painter from Coxsackie, N.Y., who is white. He was among those called in the survey.

However, Lee Rutledge, 65, a freelance writer from Riverside, Calif., who is black, says that racism "is always kind of lurking in the background," although the "Whites Only" signs he saw when stationed by the Army in Georgia in 1964 are a thing of the past.



By Gerald Herbert, AP

Campaign stop in Philadelphia: Republican presidential candidate John McCain arrives at Independence Hall on Sunday. The Arizona senator's support among whites outpaces that of Obama, 56%-36%.



By Chris Keane, Reuters

In Charlotte: Democratic presidential nominee Barack Obama greets supporters during a rally on Sunday. Blacks are supporting Obama in the presidential campaign by 92%-4%.

Cover story

Beyond politics, blacks and Hispanics are much more likely than whites to see racism as a persistent problem in their communities and to report it as part of their own lives. Six of 10 blacks and 4 of 10 Hispanics say they personally have experienced discrimination often or occasionally, compared with 14% of whites.

Blacks also are much more likely than whites to report serious problems in their neighborhoods with crime, poor schools and a lack of jobs. They put a higher priority on addressing poverty, inequalities in the criminal justice system and reparations for slavery than whites do.

Hispanics rank immigration as a more critical issue than non-Hispanics do.

Even so, the current angst over the economy bridges racial and ethnic divides. Blacks, whites and Hispanics agree that the economy and jobs should head the new president's agenda in January. The other concerns near the top of everyone's list: terrorism, health care and education.

By overwhelming margins, all three groups agree that the country is on the wrong track. One-third or a bit more of whites, blacks and Hispanics say they feel financially insecure.

"We are all searching for the same thing: a better life for ourselves and a better life for our children," says Debbie Seymore, 49, a Hispanic woman from Boca Raton, Fla., who works for a communications company. "I've been working for this company for 27 years now, and every day I wonder, 'Am I going to get laid off?' "

The economy and health care "matter to everybody," says Diana Butler, 56, a school bus attendant from Washington, D.C., who is black, "because everybody is in the same boat."

The 'black experience'

The telephone survey of 1,032 blacks, 543 non-Hispanic whites and 315 Hispanics, who can be of any race, was taken Sept. 11-14, just before last week's Wall Street maelstrom broke into public view. To encourage candid responses to sometimes sensitive questions, three-fourths of the respondents were surveyed by poll takers of their own race. Interviews with Latinos were conducted in English and Spanish.

The racial divide is sharp in the presidential election. Among registered voters:

- Blacks support Obama by 92%-4%.
- Hispanics support Obama by 57%-33%.
- Whites support McCain by 56%-36%.

That partisan divide isn't unusual; African Americans make up the Democrats' most loyal voter group. Four years ago, Democrat John Kerry received 88% of the black vote, according to surveys of voters as they left polling places. Republican George W. Bush received 58% of the white vote.

What's different this time is the high level of engagement by African Americans, which could signal an increase in turnout on Election Day. Blacks are following the presidential contest more closely than whites this year. They are 50% more likely to say they've contributed to a campaign and twice as likely to say they've worked for a candidate.

North Carolina, Alabama and other states also report a jump in voter registration by blacks.

That's true even though Obama usually hasn't chosen to emphasize his race, focusing instead on winning over white voters critical in the Democratic primaries earlier this year and in the general election Nov. 4. At the Democratic convention in Denver last month, the landmark nature of his candidacy was rarely mentioned from the podium.

Some older civil rights leaders, including Jesse Jackson, have complained that Obama has done too little to address issues of particular concern to blacks and that his remarks on the need for more personal responsibility by black fathers and others were an effort to curry white support.

Those complaints have gained little traction, the survey finds. Seven of 10 African Americans say Obama has been addressing issues of special concern to blacks. (Just one-third of whites say that.) By 4-1, blacks say Obama's calls for personal responsibility were made more to appeal to blacks than to whites.

Of those African Americans who say there is a distinctive "black experience" in America, nine of 10 say Obama is in touch with that experience.

Obama's nomination "shows the country is changing for the better a little bit as far as racism is concerned," says Paul Rhodes, 51, a Detroit resident who is black and was surveyed.

"I do think it is a big breakthrough," says Kelly Benchoff, 33, a stay-at-home mom from Tucson who is white. "It's also a great breakthrough that Sarah Palin is on the Republican ticket as well. It doesn't matter if you're a man or a woman, black or white, or whatever race you are — it's the ideas you have for the country and who supports you on them."

'Black, white, purple, green'

Some of those surveyed say news reporters and commentators are making too big a deal of Obama's race.

"It doesn't matter if you're black, white, purple, green — just as long as you do the right thing when you get into office," says Natanya Hopkins, 31. A student from Columbus, Ga., who is black, she supports Obama.

"I think Obama was the right person at the time," says Brian Douglas, 31, an engineer from Jericho, Vt., who is white and supports McCain. "He was the best candidate that the Democrats had at the time, regardless of race."

Among whites, only 10% say they're concerned that Obama's election would give blacks too much influence over government policies, the same number who worry that blacks would have too little influence if that happens.

On the other hand, an AP-Yahoo News poll on racial attitudes released Saturday concluded that one-third of white Democrats and independents attributed negative characteristics such as laziness or violence to blacks, creating a serious electoral hurdle for Obama. The online survey used a technique called "affect misattribution," which involves showing a series of faces of people of different races quickly on a screen before displaying a neutral image to assess.

In the USA TODAY poll, whites by 56%-29% say that a "lack of initiative" is a bigger factor than racism in the difficulties blacks face. "You have a lot of people who want something for nothing," says Tom McKenna, 61, a retiree from Aurora, Ind., who is white.

Blacks by 44%-37% also chose a lack of initiative as the more significant factor.

Across racial lines, those surveyed see Obama's candidacy as a force for change:

- An overwhelming 79% of blacks, 71% of whites and 68% of Hispanics say his nomination represents not only an individual achievement but also progress for blacks in America generally.
- By wide margins, all three groups predict his candidacy will change the way black people think about themselves. Nearly all of those say the change will be for the better.
- A 51% majority of blacks say Obama's nomination makes them prouder to be an American; 47% say it doesn't affect their feelings about the country. In comparison, 36% of whites say his nomination makes them prouder; 61% say it doesn't affect their sense of pride.

Rhodes is particularly proud that Obama won the nomination in large part because of support in primaries and caucuses from white voters. "He won in some white states like Utah and Idaho, and you can't get much whiter than that," he says.

"It wouldn't be a good thing only for African-American people to see that if you work hard you can follow your dream and things can happen," says Dominique Flournoy, 22, a black customer-service representative from Phoenix. "Those who are just becoming Americans can see that you don't have to be a certain color to achieve certain goals in life."

A matter of race and income

Flournoy doesn't expect the nation's racial problems to vanish if Obama is elected.

"Just because we may have the first African-American president, it doesn't mean that all African Americans will be living better," she says. "We still as a group of people would have to work extra hard and work just as hard as the next person to succeed."

Racial divides persist on some issues. Among blacks, 76% support affirmative action programs based on race; 61% of whites oppose them. Still, solid majorities of blacks, whites and Hispanics support such programs for hiring, promotions and college admissions if they are based on income instead of race.

Some aspects of racial identity that fueled the civil rights movement in the 1960s seem to have eased. In the survey, most blacks and whites say blacks should "work within the system" rather than protest to get ahead. By nearly 3-1, blacks say they should concentrate on building economic power rather than gaining political power.

Blacks, whites and Hispanics say by wide margins that they have more in common with those in their economic and social class than with those of their race.

And the goal of racial equality?

Most Americans say equality for blacks has been achieved already or will be achieved in the foreseeable future, although the 75% of whites who take that view outnumber the 52% of blacks who hold it. Less optimistic: 20% of whites, 25% of Hispanics and 44% of blacks who say racial equality won't be achieved "in my lifetime" or beyond.

William Cook, 42, of Bonham, Texas, a counselor now working on a master's degree, is among the optimists. Obama's candidacy "speaks volumes for the progress that we've made as a nation," says Cook, who is black.

"Have they achieved full equality? Probably not, but I think they certainly will relatively soon," says Dufkin, who is white. "It's definitely a work in progress."

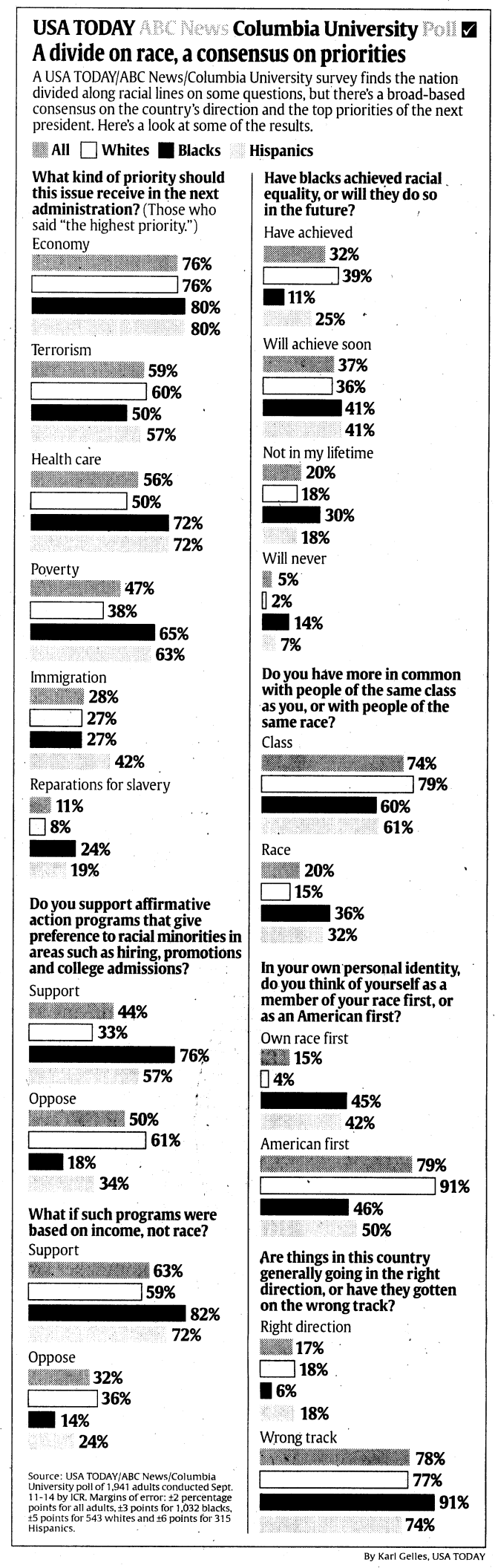

By Karl Gelles, USA TODAY

USA TODAY usatoday.com
In case you missed last week's advertisers in
TRAVEL TODAY
To advertise call 1.800.872.3433 Toll-free in the U.S. only
www.marketplace.usatoday.com

1) Arizona Biltmore Resort, AZ	1-800-950-0086 www.arizonabiltmore.com
2) The Brown Hotel	1-502-583-1234 www.brownhotel.com
3) Go Classy	1-800-329-8145 www.vacationsadult.com
4) Grafton On Sunset, CA	1-800-821-3660 www.graftononsunset.com
5) Grandover Resort, NC	1-336-294-1800 www.grandoverresort.com
6) Hotel Del Coronado, CA	1-866-371-8853 www.hoteldel.com
7) Hotel Lusso, WA	1-509-747-9150 www.hotellusso.com
8) The Hotel Northampton, MA	1-800-547-3529 www.hotelnorthampton.com
9) La Costa Resort and Spa, CA	1-800-854-5000 www.lacosta.com
10) The Lodges at Deer Valley, UT	1-800-453-3833 www.lodges-deervalley.com
11) Los Abrigados Resort, AZ	1-866-459-4981
12) LowestCruisePrices.com	1-888-615-7447 www.lowestcruiseprices.com
13) Millennium Biltmore Hotel, CA	1-800-245-8673 www.thebiltmore.com/usa
14) Millennium Hotel Buffalo, NY	1-800-323-3331 www.millenniumhotels.com/buffalo
15) Mohegan Sun, CT	1-888-226-7711 www.moheganssun.com
16) Monterey Plaza Hotel & Spa, CA	1-800-554-3969 www.montereyplazahotel.com
17) Palms Las Vegas, NV	1-866-725-6773 www.palms.com
18) The Roosevelt Hotel, NY	1-212-661-9600 www.therooseveltthotel.com
19) Silver Baron Lodge-Deer Valley, UT	1-800-453-3833 www.silverbaron-deervalley.com
20) Starwood Hotels & Resorts, HI	1-888-488-3535 www.whatwillyoubringback.com
21) Tenaya Lodge at Yosemite, CA	1-800-322-2476 www.tenayalodge.com
22) Windmill Suites at St. Philip's Plaza, AZ	1-800-547-4747 www.windmillinns.com
23) Wyndham Hotels and Resorts	1-800-WYNDHAM www.wyndham.com



This is not just a car. It's a vision of our future.

This is the Chevy Volt. Yes, it's a car, but it's so much more than that. It's a glimpse of what is to come from General Motors as we begin our second century. The Volt will change the way we drive. How? For starters, it will use electricity. And for up to the first 40 miles of driving, it will use zero gasoline and produce no emissions. For longer trips, the Volt's gas - or E85-powered range-extending engine will be used strictly to generate more electricity. As we see it, electricity is just one of many paths to the future of transportation. And the Volt is the first step toward completely reinventing the automobile.

GM

GM*next*.com

Target launch: 2010. Vehicle features and performance capabilities subject to change without notice. ©2008 GM Corp. All rights reserved.

Politics

Maryland feels pinch of thinning federal dollars

Urban renewal, social service programs have suffered, but both McCain and Obama promise help

By John Fritze
USA TODAY

BALTIMORE — Where Anthony Hurt once saw rubble and litter, he now sees a bright mural. From his second-story window, the view of drugs and decay has given way to sunflowers and trees.

More than 150 formerly vacant lots in this city, which is often derided for its high rate of violent crime, have been transformed into community parks — in part with the help of federal grants.

"It's what most neighborhoods need, instead of a dead lot," says Hurt, 52, who lives across the street from the new park. "It helps bring back up the neighborhood."

Urban governments rely on federal grants to pay for job training, police and even community parks. But many grant programs have been deeply cut in recent years, forcing local governments to find the money elsewhere or forgo services.

Reductions have hit especially hard in Baltimore, Maryland's largest city, which had 282 homicides last year, according to FBI statistics. The Census Bureau estimates that about 20% of its residents live in poverty.

"We rely heavily on those grants to revitalize neighborhoods and communities, to create opportunities for citizens," says Baltimore Mayor Sheila Dixon, a Democrat. "Over the last eight years ... we've lost a great deal of grant money."

Party enrollment figures favor Democrats 2-to-1 in Maryland, giving Democratic presidential nominee Barack Obama a significant advantage over Republican nominee John McCain. Both candidates have voiced support for grant programs that would help this state's poorest communities.

Obama would "roll back" cuts made to some programs, according to a campaign statement that offered few specifics about what he believes is an appropriate level of spending. McCain's campaign says the Republican would focus more attention on especially needy neighborhoods while reducing administrative costs.

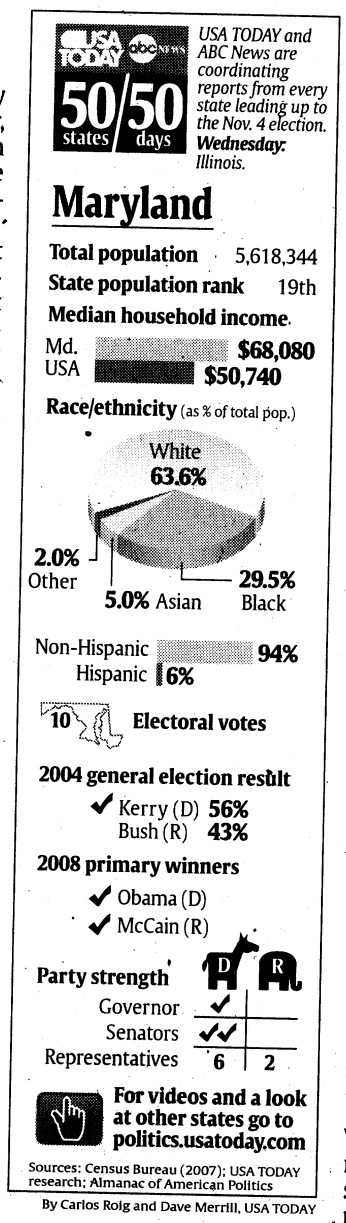

By Carlos Roig and Dave Merrill, USA TODAY

Fixing up neighborhoods

Baltimore has 11,200 vacant lots and 16,200 abandoned structures, says Cheron Porter, a spokeswoman with the city's Department of Housing and Community Development. Block after block of vacant and crumbling homes attract crime and rats and lower property values, according to a 2007 report by the agency.

Martha Best's east Baltimore neighborhood was strong when she moved in 35 years ago, she says. Now, every home on her block but five is boarded up. A police camera hangs on a utility pole at the end of the street.

In the past year, the city leveled buildings on two corner lots near her front steps. That has brought hope.

"I told them when they knock down, I don't want an empty lot," says Best, 76. "They would be dumping trash and junk and stuff in them. That's worse than the houses being there."

Under a program called Civic Works, teams of AmeriCorps members are building two landscaped gardens on the lots. The non-profit group uses donated plants and stones. Among other things, federal grant money keeps gas in the organization's backhoe.

Costs for programs such as Civic Works, which was founded 15 years ago, continue to climb. The organization's federal grant is down 42% since 1999, Executive Director Dana Stein says.

Overall, federal grants to states and cities have increased, according to Census data, but that increase is largely driven by big-ticket programs such as Medicaid, which is affected by enrollment and health care costs. Groups such as the U.S. Conference of Mayors have focused on losses of discretionary grants, such as Community Development Block Grants.

'Barely holding its own'

Block grants, which pay for services for low-income neighborhoods, have been cut by 18% since 2001, according to Federal Funds Information for States, a non-partisan research group for the National Governors Association and the National Conference of State Legislatures. Another program, which pays for local police salaries and training, fell 43% during the same period.

Marcia Howard, the research group's executive director, says that while defense and Medicaid spending increased, aid to state and local governments did not fare as well.

"Everything else is kind of barely holding its own," Howard says. "It's basically just dead in the water."

Maryland has lost money in 85 grant categories since 2005, according to data provided by the Maryland Department of Budget and Management.

Even small grants can make a big difference, recipients say.

Mac Ramsey is the executive director of the Arc of Prince George's County, an organization that provides services to disabled people. He says the $20,000 he receives in federal money helps pay for a year-long program that teaches office skills to about 60 individuals with disabilities. The training translates into higher-paying jobs for his students, he says.

"It prepares them for the world that they are going to be in," Ramsey says, estimating his federal funding is off 40% from five years ago.

Advocates say that when used effectively, the federal money can help turn communities around.

"It is absolutely an essential ingredient to keeping a program like this going," says John Ciekot, projects director for Civic Works. "There's a sense of partnership here ... to do something that is respectful and makes a positive influence on people's minds and property values."


By Steve Ruark for USA TODAY

Helping community: Tyler Brown, left, Martin Truesdale, second from left, Elise Victoria and Ed Miller plant a tree in a vacant lot in east Baltimore while working for Civic Works on Friday.


By Chiaki Kawajiri, The (Baltimore) Sun, via AP

"We rely heavily on those grants to revitalize neighborhoods and communities, to create opportunities for citizens. Over the last eight years ... we've lost a great deal of grant money."

— Baltimore Mayor Sheila Dixon

Diminishing grants

Federal funding for selected state and local programs:

Program	Fiscal year 2001	Fiscal year 2008	Percentage difference
Juvenile Accountability Block Grants	$249 million	$52 million	-79%
EPA Clean Water State Revolving Fund	$1.3 billion	$689 million	-47%
Community Oriented Policing Services	$1.03 billion	$587 million	-43%
Community Development Block Grants[1]	$4.4 billion	$3.6 billion	-18%
Head Start	$6.2 billion	$6.9 billion	+11%
Ryan White HIV/AIDS Program	$1.8 billion	$2.2 billion	+22%

1 – Entitlement and non-entitlement combined
Sources: Federal Funds Information for States, Government Accountability Office

Clinton says he understands Palin's draw

From staff and wire reports

NEW YORK — Bill Clinton said Monday that he understands why Republican vice presidential nominee Sarah Palin is popular in the heartland: because people relate to her.

"I come from Arkansas, I get why she's hot out there," the former president said. "Why she's doing well."

Clinton said voters could relate to the Alaska governor and her family. Palin has five children, including a 17-year-old daughter, Bristol, who is pregnant and going to marry her boyfriend. Palin's youngest son, Trig, was born with Down syndrome. Palin's husband, Todd, is a four-time winner of the Iron Dog snowmobile race across Alaska.

"People look at her and they say: 'All those kids. ... I'm glad she loves her daughter and she's not ashamed of her. Glad that girl's going around with her boyfriend. Glad they're going to get married,' " Clinton said.

Clinton's comments came before a meeting later this week of his Global Initiative, a non-partisan group of global leaders addressing problems such as AIDS. GOP presidential nominee John McCain is scheduled to attend on Thursday.

The former president said voters would sympathize with Palin's family, especially infant Trig and Todd Palin's sports exploits, including finishing this year's snowmobile race with a broken arm. Clinton said voters would think, "I like that little Down syndrome kid. They're wonderful children. And I like the idea that this guy does those long-distance races. Stayed in the race for 500 miles with a broken arm. My kind of guy.

"My view is ... why say, ever, anything bad about a person? Why don't we like them and celebrate them and be happy for her elevation to the ticket? And just say that she was a good choice for him and we disagree with them?" Clinton said.

Clinton will campaign this fall for Democrat Barack Obama and running mate Joe Biden.



Bill Bartmann, National Entrepreneur of The Year and self-made billionaire, is offering **24 one-hour LIVE TELECONFERENCES** with question and answer sessions and Bill's tips on how to successfully start, run and grow your small business. Bill's breakthrough **Billionaire Business System** has solved the age-old problem of ***"I don't have the TIME or the MONEY to grow my business"*** with a quick, inexpensive way to access his secrets to business success.

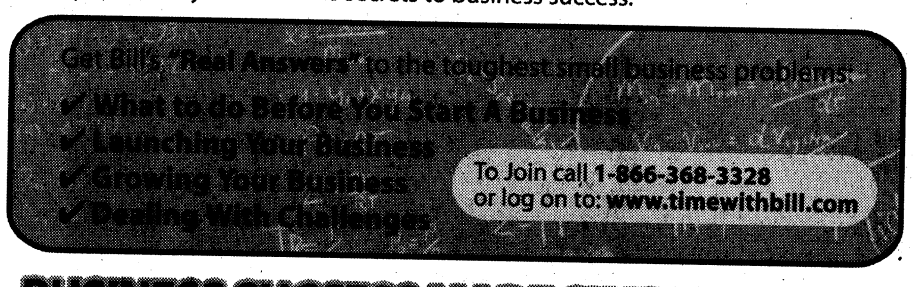

BUSINESS SUCCESS MADE SIMPLE

The **Billionaire Business System** includes 29 separate full-length business videos from Bill. *They're on-line and downloadable to your I Pod or Mp3 player.* **During this special USA Today offer you get one full year of membership for only $100. Join now and as a free bonus you get to PARTICIPATE in 24 one-hour LIVE TELECONFERENCES with Bill. Don't miss out on this incredible opportunity to transform your business and your life!**

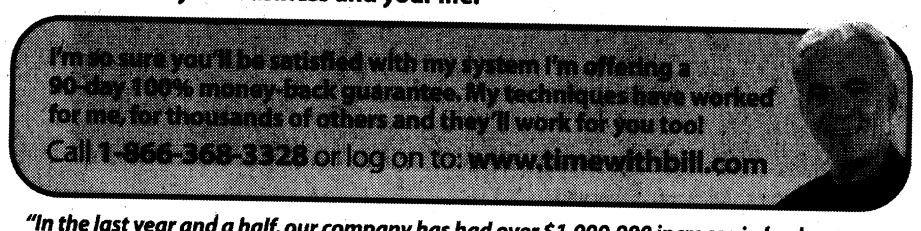

"In the last year and a half, our company has had over $1,000,000 increase in business. We have completely "Bartmannized" our office and have gotten everybody on board with your CD's and DVD's. – Dan Vega VGI International

USA TODAY usatoday.com

ADVERTISER SPOTLIGHT

WYNDHAM HOTELS AND RESORTS

With over 20 resorts in the Caribbean and Mexico alone, you can be well fed, well rested and well treated.

Be well.
Call 1-800-WYNDHAM
or visit WYNDHAM.COM

Qualifying USA TODAY advertisers can receive space in the Advertiser Spotlight

To announce a special offer in this feature to USA TODAY's readers, please contact your local USA TODAY account executive.

Or, for more information, call:
703-854-5903

USA TODAY usatoday.com

Politics

Financial crisis threatens rivals' campaign vows

Bailout deal would leave massive deficit and difficult decisions for next president

By Kathy Kiely and David Jackson
USA TODAY

WASHINGTON — No matter who is elected president, budget experts say Republican nominee John McCain and his Democratic rival, Barack Obama, will have a harder time fulfilling their campaign promises because of the federal government's effort to calm the mortgage and credit markets.

"Both are going to be shocked by the size of the deficit they are going to inherit," said Leon Panetta, a Democrat who headed the House Budget Committee and then served as President Clinton's budget director and chief of staff.

On Monday, both candidates indicated they would support a bailout only with conditions.

"We must work quickly, in a bipartisan fashion, to resolve this crisis and avert an even broader economic catastrophe," Obama told a Green Bay, Wis., audience Monday. Like Senate Majority Leader Harry Reid and Speaker Nancy Pelosi, the top Democratic leaders in Congress, Obama is insisting on an additional economic stimulus bill and relief for homeowners facing foreclosure.

Speaking in Scranton, Pa., McCain said the Bush administration's proposal "makes me deeply uncomfortable" because "so much power" would be in the hands of the Treasury secretary. He proposed a bipartisan oversight board. Both McCain and Obama favor caps on the compensation of executives in bailed-out companies.

Though the federal government could end up making money when it begins to sell assets of the bailed-out companies, the deal will at least temporarily balloon the federal deficit. That will make the first year of the next administration "a very difficult time in terms of starting new programs," said former senator Warren Rudman, a New Hampshire Republican who co-founded the bipartisan Concord Coalition to lobby for deficit reduction.

The White House estimates the deficit will be $482 billion when the next president takes office on Jan. 20. Panetta estimates that figure could jump to $700 billion because of the bailout.

"This is a tough bill of goods, whether it's John McCain or Barack Obama," agreed House Budget Committee Chairman John Spratt, D-S.C.

It could complicate McCain's efforts to sell his plan to make permanent a series of Bush administration tax cuts that are due to expire at the end of next year. Scott Hodge, president of the Tax Foundation, a non-partisan research group, estimates the 10-year cost of extending those tax breaks at $1.5 trillion.

Obama's wish list includes a series of middle-income tax breaks that he estimates would cost $85 billion a year and expanded health care coverage at about $65 billion a year.

Jason Furman, a top economic adviser to Obama, insisted the current financial crisis only "magnifies the importance of a plan to grow the economy."

Thomas "Mack" McLarty, Clinton's first chief of staff, recalled that a larger-than-expected deficit in Clinton's first term caused him "to revise some of the tax cuts he had run on." President George H.W. Bush reneged on his pledge not to raise taxes because of the deficit he inherited from Ronald Reagan.

If Obama and McCain don't think they will have to make adjustments, "they're operating in never-never land," Panetta said.

Electionline

Poll shows more Americans attuned to presidential race

Americans are more interested than ever in presidential politics, Gallup said Monday. The survey firm reported that 43% of those it interviewed earlier this month said they were "very closely" following the presidential race. That eclipsed the previous high in Gallup's database: the 36% who said that in September 2004. The polling firm has been asking the question in presidential years since 1996.

Of the rest in Gallup's latest poll of 1,007 adults, 44% said they were following the election "somewhat closely."

The margin of error on the results is +/–3 percentage points.

Biden promises to bolster nation's police rolls, patrols

Democratic vice presidential nominee Joe Biden says an Obama-Biden administration would secure federal funding that would put 50,000 more police officers on the nation's streets.

The Delaware senator made the pledge during a conference call in which the 238,000-member National Association of Police Organizations endorsed the Democratic ticket.



By Steve Ruark, AP

Biden: Flanked by 2nd Lt. Deborah Sherrick, left, of Fresno, Calif., and 1st Lt. Amy Slinker of Anchorage.

Biden also said Monday that the National Guard deserves a stronger voice within the Defense Department, given its role in the war on terrorism. Addressing the annual conference of the National Guard Association of the United States in Baltimore, Biden noted that more than half of the veterans of Operation Iraqi Freedom and Operation Enduring Freedom are Guardsmen and reservists.

Probe of Palin e-mail hacking takes FBI to Tennessee

The FBI has searched the home of the son of a Democratic state lawmaker in Tennessee looking for evidence linking the young man to the hacking of Republican vice presidential candidate Sarah Palin's personal e-mail account.

Two law enforcement officials told the Associated Press that the search was conducted over the weekend at the Knoxville home of David Kernell, the son of state Democratic Rep. Mike Kernell.

The officials spoke on condition of anonymity because of the sensitivity of the investigation.

David Kernell, a 20-year-old University of Tennessee student, has not returned repeated phone calls or e-mails from the AP. His father is chairman of the state's House Government Operations Committee.

"I had nothing to do with it, I had no knowledge or anything," Mike Kernell told the AP last week.

"I was not a party to anything of this nature at all," he added. "I wasn't in on this — and I wouldn't know how to do anything like that."

Palin to meet with U2's Bono, Afghan leader in NYC

A rock star/humanitarian has been added to the list of those whom Alaska Gov. Sarah Palin will be meeting with today and tomorrow in New York City. The Republican vice presidential nominee will sit down with Bono, singer for the Irish group U2 and founder of the aid organization One.org, as well as heads of state including Afghan President Hamid Karzai.

For more on these and other news stories, see the On Politics news blog at onpolitics.usatoday.com

World leaders are gathering for the opening of the United Nations General Assembly. President Bush is scheduled to address the U.N. today. Republican presidential nominee John McCain will be with Palin at many of her meetings.

One.org focuses on battling poverty and disease in the Third World.

By Mark Memmott with wire reports

THE STRENGTH
TO GROW.
THE EXPERTISE
TO LEAD.

Wachovia Securities has grown over the years through the combination of more than 50 strong, client-focused firms joining us, most recently A.G. Edwards. And in the last 10 years, our client assets have increased from $21 billion to $1.1 trillion.* Today, with more than 14,500 dedicated and experienced Financial Advisors, we are the nation's second-largest brokerage firm.†

We've endured all kinds of markets and stand ready to provide investors the knowledge and expertise to help them through the current environment. To learn more about our firm, visit wachoviasecurities.com/investor.

WACHOVIA SECURITIES

wachoviasecurities.com/investor

* As of June 2008.

† Based on data compiled in *InvestmentNews*, Dec. 17, 2007.

©2008 Wachovia Securities, LLC, a registered broker-dealer and a separate nonbank affiliate of Wachovia Corporation. Member SIPC.

Sprint

We're revolutionizing customer service one phone at a time.

Introducing the ReadyNow program, personalized service to unleash the power of your phone.

Come into a select Sprint Store and we'll introduce you to all the cool things you can do with your phone. Surf the Web, check email, watch Live TV and more—all thanks to the Now Network. We'll set up everything for you, then show you how it works, one-on-one. So you can take advantage of all the amazing features without any of the hassle. Just make an appointment online or in-store and we'll handle the rest.

The wireless revolution continues. Only on the Now Network.™



1-800-SPRINT-1 sprint.com/readynow

ReadyNow
At participating stores.

© 2008 Sprint.

Politics

Fact checkers find rivals' ads low on truth

McCain leads with attacks packed with false assertions. Obama's strikes not much better.

By Jill Lawrence
USA TODAY

WASHINGTON — Cut through the din of this presidential campaign and you will find something new this year besides the usual record spending: candidate ads divorced from facts, and a platoon of fact checkers trying to keep up.

Veteran campaign watchers say they have never seen ads quite like some from Republican John McCain. The spots contend that Democrat Barack Obama caused high gasoline prices, called McCain running mate Sarah Palin a pig, plans to raise taxes on the middle class and — in an ad called *Education* that's emblematic of the trend — wants to teach graphic sex to kindergartners. All the claims are false.

News analysis

Education "is a terribly misleading ad, designed to deceive voters," says Brooks Jackson, director of the non-partisan Factcheck.org.

Obama, of course, is running plenty of his own negative ads. In a reversal of earlier weeks, the Wisconsin Advertising Project says he aired more of them than McCain in the week following the GOP convention, 77%-56%.

Some of Obama's assertions have drawn censure, such as that McCain favors a 100-year war in Iraq (McCain was talking about a peacetime presence) or has plans that would halve Social Security benefits ("a gross distortion," *The Washington Post* said Monday).

So far, several analysts say, most of Obama's ads mislead and misrepresent in familiar ways — twisting a statistic or a snippet of video to make a questionable point, for instance. They say McCain has been in a different league, epitomized by *Education*.

"McCain is making no effort to be truthful," says Farhad Manjoo, author of *True Enough: Learning to Live in a Post-Fact Society*. "The lies aren't routine political lies where they stretch the truth of what a candidate might have said, or take a candidate out of context."

PolitiFact.com, a fact-check team from the *St. Petersburg* (Fla.) *Times* and *Congressional Quarterly*, rates 22 statements and ads from McCain as barely true, 23 as false and six as "pants on fire" (absurdly, ridiculously false) out of 117 analyzed. For Obama, the score is 14 barely true, 18 false and one "pants on fire" out of 120 analyzed.

Anatomy of an ad

Education is the ad that has come to crystallize the difference between 2008 and earlier years.

McCain's campaign says the spot was a response to *What Kind?* — a Sept. 9 Obama ad that said: "John McCain voted to cut education funding, against accountability standards. He even proposed abolishing the Department of Education. And John McCain's economic plan gives $200 billion more to special interests while taking money away from public schools."

Education Week's Alyson Klein called *What Kind?* misleading on accountability and arguably fair on school funds.

McCain spokesman Tucker Bounds says the funding charge was offensive and unsupported. He says he tracked it to a National Education Association study "based on our proposals to freeze discretionary spending, ignoring the fact that John McCain had pledged to fully fund the No Child Left Behind Act. It was a blatant falsehood. It was a lie."

McCain struck back later that day with *Education*. It proved to be a tipping point. Reporters, columnists, editorial writers and watchdog groups produced fact checks pronouncing it beyond the pale even by the elastic standards of political advertising.

"It was a remarkable ad because it was wrong in so many ways," PolitiFact.com editor Bill Adair says. Its rating was a mix of "barely true" and "pants on fire."

The script: "*Education Week* says Obama 'hasn't made a significant mark on education.' That he's 'elusive' on accountability. A 'staunch defender of the existing public school monopoly.' Obama's one accomplishment? Legislation to teach 'comprehensive sex education' to kindergartners. Learning about sex before learning to read? Barack Obama. Wrong on education. Wrong for your family."

Only the first quote is from *Education Week*. It's accurate, but the paper also praised Obama's work on teacher quality and early childhood education and said McCain didn't have much of an education record either.

Furthermore, Obama did not sponsor or co-sponsor the 2003 bill, and it was never enacted.

Bounds declined to discuss the ad or make the McCain ad team available. GOP media consultant Alex Castellanos, who did not make the ad but is familiar with it, says the bill lowered the age for sexual education from sixth-grade to kindergarten. "McCain was right about sex ed before learning to read. That was true. Obama voted for sex ed" in kindergarten, he says.

But did Obama vote for "comprehensive sex education" in kindergarten? The bill repeatedly said instruction should be age appropriate, with parents able to pull their kids out if desired.

The sponsor of the bill, retired state senator Carol Ronen, did not return a call for comment.

Pam Sutherland, a legislative expert at the Illinois Planned Parenthood Council, says proponents made clear in hearings that age appropriate for grades K-3 meant teaching kids about bad touching, so they could protect themselves against predators. "That's what is generally taught" at that age, she says. That's also how Obama described the bill in 2004.

On ABC's *The View*, Joy Behar said to McCain, "We know these ads are lies. But you say 'I approve these messages.' Do you really approve them?"

"Actually, they are not lies," McCain responded.

For all the ruckus, *Education* ran only 36 times in smaller markets, mostly on one day — Sept. 10. Total outlay by the McCain campaign: Slightly more than $30,000, according to the Campaign Media Analysis Group.

In that, it was typical of many ads this year — Web-only or barely run. CMAG ad tracker Evan Tracey calls such ads "tomatoes for food-fight TV" and the blogosphere. Like *Education*, he says, an Obama ad depicting McCain as a relic who doesn't use e-mail "almost never aired."

A bad year for accuracy

Darrell West, author of *Air Wars: Television Advertising in Election Campaigns*, says 2008 is shaping up as "much worse in terms of factual inaccuracy" than the heavily negative years of 1964 and 1988.

That's even including the provocative Willie Horton ad an independent conservative group ran against Democrat Michael Dukakis 20 years ago. "There was a case of this convicted felon who, while out on furlough, did terrible deeds," West says. "Although the ad was racially tinged, it was factually accurate."

This year he says "McCain has been a much worse violator of the facts than Obama has been. There are statements that can be disproven that still are appearing ... in paid advertisements."

McCain ads on Obama's tax plan are a case in point. Factcheck.org has scored McCain for "multiple false and misleading claims" about the plan, citing studies that show families making under $250,000 would fare better with Obama. The group says McCain is engaged in a months-long "pattern of misrepresentation," most recently with a new ad late last week.

McCain also has the distinction of misusing Factcheck itself in an ad. "Those attacks on Palin that we debunked didn't come from Obama," the group protested.

Obama is edging into McCain territory, Manjoo and others say, with a new Spanish-language ad that suggests McCain is hostile to immigrants, ties him to offensive remarks from Rush Limbaugh and quotes Limbaugh out of context to boot.

"There goes Barack Obama, down into the deceptive-campaign-ad gutter with John McCain," *The New York Times* editorialized Friday. The ad earned Obama his first "pants on fire" rating from PolitiFact.

Doug Bailey, a retired Republican admaker who founded the political tipsheet *Hotline*, says outside groups did the dirty work in past elections. "Now you have the candidates authorizing ads run by the campaigns themselves which are just blatantly false," he says. Fact checking is important, he says, but may not be able to compete with the ads.

Manjoo argues in his book that partisan blogs, websites and cable shows keep people in their comfort zones and make it easier for politicians to lie. "We'll see in this election whether fact checking or lying wins out," he says. "If McCain does well with these types of ads, it will give people license to do this in the future."

McCain's 'Education' ad: A case study

Republican presidential nominee John McCain's ad called *Education* has become Exhibit A in a campaign some analysts and fact checkers say is setting new lows for truth in political advertising. A close look at what the ad said, where and when it aired and how its claims hold up.

Ad text

"*Education Week* says Obama 'hasn't made a significant mark on education.' That he's 'elusive' on accountability. A 'staunch defender of the existing public school monopoly.' Obama's one accomplishment? Legislation to teach 'comprehensive sex education' to kindergartners. Learning about sex before learning to read? Barack Obama. Wrong on education. Wrong for your family."

A closer look

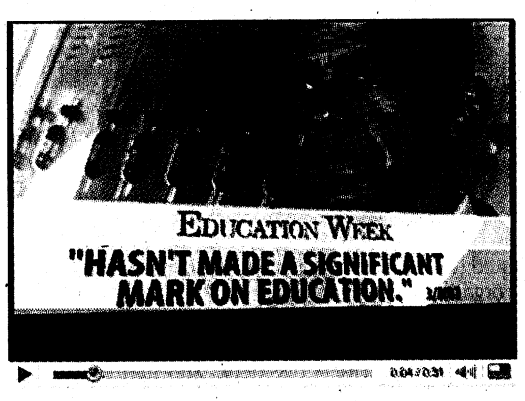

Text: "*Education Week* says Obama 'hasn't made a significant mark on education.'

Reality check: The publication said he had focused on other issues as a state and U.S. senator, but it praised his work on early childhood education and improving teacher quality. It also said McCain "doesn't have much of a record" either.

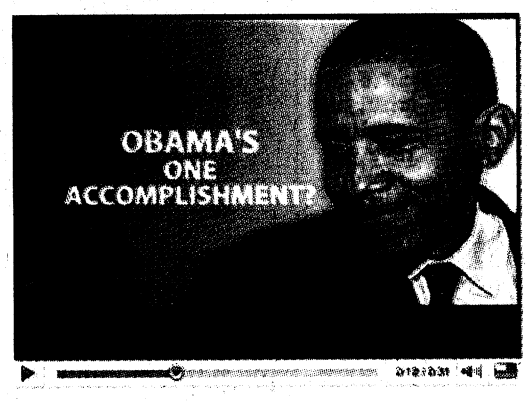

Text: "Obama's one accomplishment?"

Reality check: Obama was not a sponsor or co-sponsor of the 2003 bill, and it never passed.

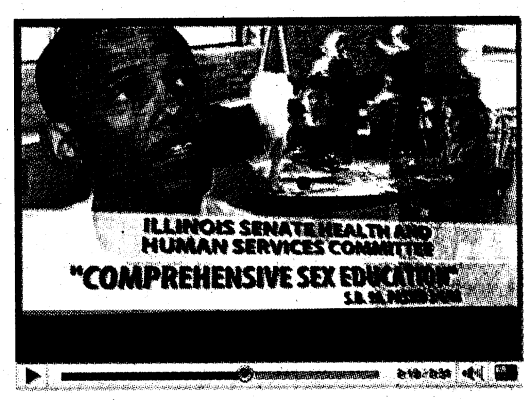

Text: "Legislation to teach 'comprehensive sex education' to kindergartners."

Reality check: The bill repeatedly said that "comprehensive" instruction in grades K-12 was to be "age appropriate." Planned Parenthood's Pam Sutherland said testimony in hearings made clear that for K-3, that meant learning to protect against predators.

When and where the ad ran

The ad aired 36 times between Sept. 10 and Sept. 16 and is now out of rotation. It aired:

- 2 times on national cable
- 12 times in **Sioux City**, Iowa
- 4 times in **Grand Rapids**, Mich.
- 10 times in **Rochester**, Minn.
- 2 times in **Youngstown**, Ohio
- 2 times in **Pittsburgh**
- 2 times in **Wausau**, Wis.
- 2 times in **Wheeling**, W.Va.

Sources: Campaign Media Analysis Group, McCain campaign

Reported by Jill Lawrence, USA TODAY

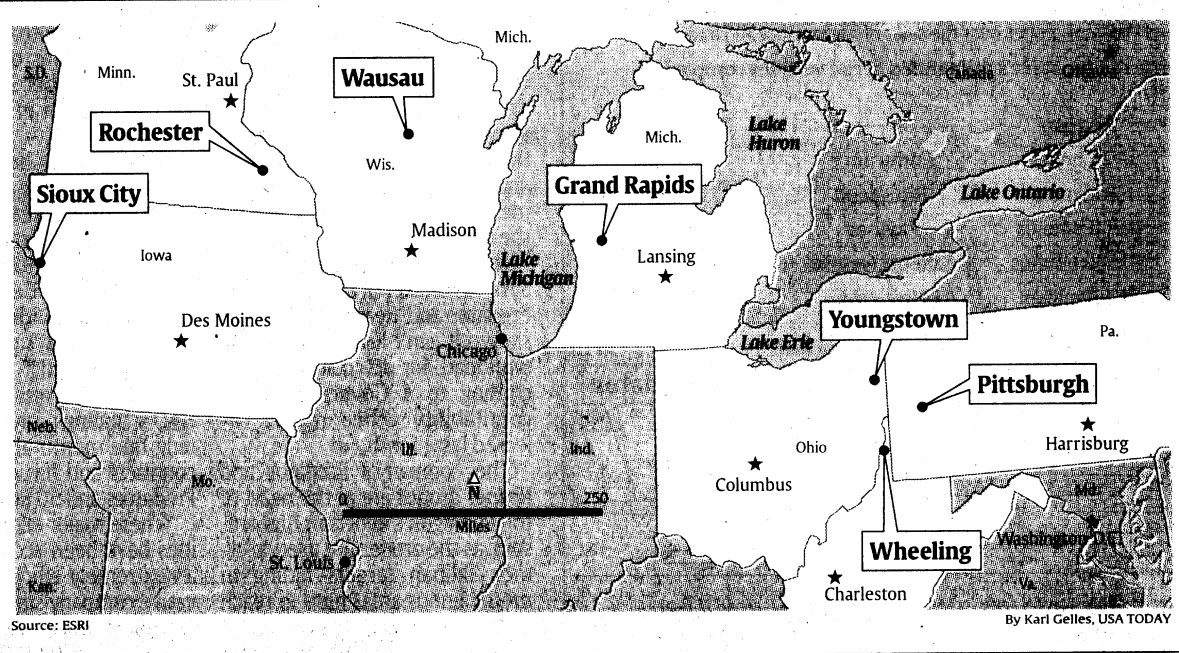

Source: ESRI

By Karl Gelles, USA TODAY

"William, you are a bold, fresh piece of humanity."

—Sister Mary Lurana, St. Brigid's School, 1957

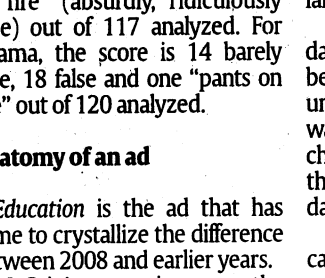

Some things never change.

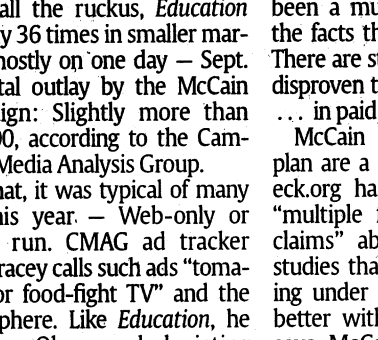

He's the host of the #1 cable news talk show, but how much do you really know about Bill O'Reilly?

His new book may surprise you, because *this time it's personal.*

Visit www.billoreilly.com to find out more

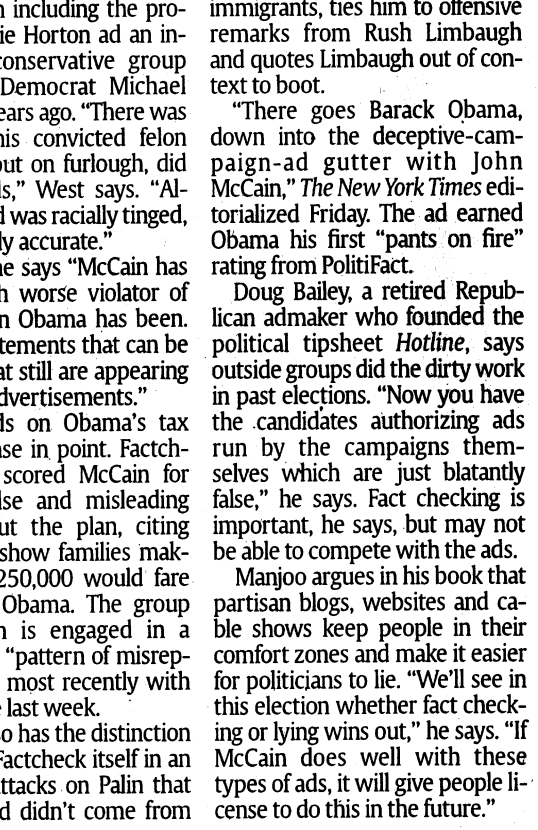

Broadway Books

Also available as an audiobook from Random House Audio • A Featured Alternate of The Book-of-the-Month Club, The Literary Guild, Doubleday Book Club, and The History Book Club Author photo Lynn Youngen

IN STORES NOW

A02

Washington

Bush to take conciliatory tone in U.N. address

In his last time before the world body, he will press for action in Iran and Sudan

By Richard Wolf
USA TODAY

NEW YORK — President Bush comes before the United Nations General Assembly for the last time today as a multinationalist, committed to working with a league of nations he circumvented six years ago by launching a war against Iraq.

The president's last address will be conciliatory and forward-looking, according to national security adviser Stephen Hadley, but with a sense of urgency for balky U.N.-related missions such as probing nuclear activity in Iran and deploying peacekeepers in Sudan.

The speech was being rewritten Monday to incorporate an explanation of his administration's projected $700 billion effort to bail out financial institutions for bad loans. "The whole world is watching to see if we can act quickly," Bush said in a statement Monday.

Bush has had a troubled relationship with the U.N. ever since going to war in Iraq in 2003 without the backing of its Security Council. Over the years, he has been more willing to work with the international organization for peacekeeping and other purposes.

Today, Bush comes before the body as a president eager to work with other nations to steer Iran and North Korea away from their nuclear programs. Those efforts have been largely unsuccessful, as shown by Monday's latest developments: North Korea's threat to restart its nuclear reactor in Pyongyang and the International Atomic Energy Agency's declaration that Iran has not cleared up questions about its nuclear activities.

"Bush still gets a bit of a raw deal by being accused of being a unilateralist," says Reginald Dale, senior fellow at the Center for Strategic and International Studies in Washington. "Even with two of the three members of the 'axis of evil,' he has worked with other countries."

The president's schedule here includes his first meeting with Pakistan's new president, Asif Ali Zardari, just days after a bombing killed 53 people at the Marriott hotel in Islamabad. That meeting could be testy: Bush wants to pursue terrorists across the Pakistani border, which Zardari has warned against. There have been unconfirmed reports — denied by the U.S. military — of Pakistani troops firing at U.S. helicopters in recent days along the nation's mountainous western border with Afghanistan.



By Rick Maiman, AP

In New York: President Bush presented the Presidential Lifetime Volunteer Service Award on Monday to Joe Rizzolo for organizing a walk to honor 9/11 victims.

Bush's schedule includes meetings with political dissidents and Iraq coalition members, but it pales in comparison to the busy agenda of Republican vice presidential nominee Sarah Palin, who got her first passport last year. She has meetings today and Wednesday with the leaders of Iraq, Afghanistan, Pakistan, India, Georgia, Ukraine and Colombia, as well as with former secretary of State Henry Kissinger and rock star/humanitarian Bono.

Bush's agenda bespeaks the dangerous state of the world as he prepares to leave office. Most of his major international goals remain unfulfilled: Arab-Israeli peace, blocking Iran's nuclear ambitions and reversing North Korea's, even improving relations with Russia.

Lee Feinstein, visiting fellow at the Brookings Institution, cites "an administration that has come very late, and then only half-heartedly, to the idea that there are ways that the U.N. can support and reinforce American commitments and human values."

Bush's exit will be greeted with a "sigh of relief" from some members of the United Nations, says Stewart Patrick of the Council on Foreign Relations, citing what he calls "the most traumatic period in U.S.-U.N. relations, arguably, since the founding of the United Nations." Still, Patrick says, Bush has partially repaired that relationship after recognizing that the U.N. "remains an indispensable, if flawed, institution."

Drone maker can't keep pace with war needs, report says

Comparison of unmanned planes

Production delays may slow the Pentagon's plan to put more Reaper and Predator drones over the skies of Afghanistan and Iraq.

How the Air Force's unmanned aerial vehicles compare:

Reaper		Predator
+24 hours	**Endurance**	+24 hours
300 mph	**Top speed**	135 mph
3,750 pounds	**Payload**	450 pounds
10,500 pounds	**Takeoff weight**	2,250 pounds
$11.9 million	**Unit cost**	$4 million

Typical mission payload

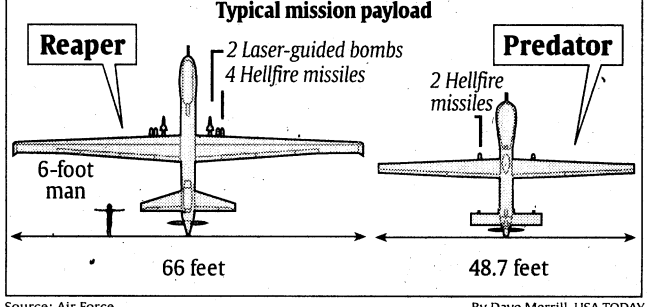

Source: Air Force

By Dave Merrill, USA TODAY

By Tom Vanden Brook
USA TODAY

WASHINGTON — The Pentagon's plan to put more drones in the skies over Iraq and Afghanistan as a critical weapon against insurgents relies on a company that government investigators and military analysts say has not met the skyrocketing demand for the aircraft.

General Atomics Aeronautical Systems, maker of the unmanned Predator and Reaper planes, has shown it can't keep up with the workload for its contracts, according to a Government Accountability Office report released last month.

The company's Predator and Reaper drones are at the heart of the Pentagon's efforts in Afghanistan, as the drones are used to attack Taliban targets hiding in mountainous areas hard to reach on the ground.

Defense Secretary Robert Gates has made deploying more drones his top priority. The Taliban, the fundamentalist Muslim group that controlled Afghanistan until it was ousted by U.S. forces in October 2001, has regained strength in the past two years.

"It's a concern because the Army and Air Force are trying to surge their production," said Loren Thompson, a military analyst with the Lexington Institute in Arlington, Va. "If General Atomics can't keep up with the demand, war fighters can't get the intelligence they need."

General Atomics disputed the GAO's findings, saying it is running one month ahead on some contracts and has produced 300 Predators and 50 Reapers so far.

"These major efforts and activities have been accomplished by an extremely efficient and innovative company staffed by exceptional employees," General Atomics President Tom Cassidy said in an e-mail. "Such monumental accomplishments could not have been made possible if all the criticisms detailed in the GAO's report were true."

The GAO report was prepared in response to a protest filed by General Atomics and an affiliated company after they lost the bidding for a Navy drone contract.

Air Force budget documents detail General Atomics' problems in supplying the aircraft. It took the company 10 months to deliver 24 Predators ordered in July 2006, records show, and it will take 17 months for the company to deliver the same number of aircraft ordered in April. They won't start arriving until September 2009.

A Predator costs $4 million. The more-advanced Reaper costs almost $12 million.

"General Atomics is a good engineering company that has had problems transitioning to high volume," former Air Force secretary Michael Wynne said.

Thompson said General Atomics has lacked the resources of larger contractors, making it difficult to meet the skyrocketing demand for unmanned aircraft.

Gates has made fielding drones a top priority, akin to the production of the Mine Resistant Ambush Protected (MRAP) vehicles that have been rushed to war zones to protect troops from roadside bombs.

The Pentagon wants Predators and Reapers to fly 50 combat air patrols per month in Iraq and Afghanistan. Currently, it has 28 combat air patrols a month and wants to reach 31 by year's end.

The need for more battlefield video provided by drones has been insatiable. There has been a 300% annual increase for full-motion video, according to the Pentagon. It has been used to track insurgents planting roadside bombs, the top killer of U.S. troops in Iraq.

CHARITY

spotlight

SmileTrain
Changing The World One Smile At A Time.
Millions of children in developing countries are suffering with cleft lip and palate. Donate now to give them a new smile and a new life.
www.SmileTrain.org

SPECIAL OPERATIONS WARRIOR FOUNDATION
Honoring America's fallen Special Operations personnel by providing free, full college educations to their children. You can make the difference in the lives of some special children and honor their fallen parent.
Call (877) 337-7693 or visit us online at www.specialops.org

BILLY GRAHAM
Evangelistic Association
Always Good News.
"Our passion at the Billy Graham Evangelistic Association is to share His Good News with the world —one heart at a time."
www.billygraham.org

Children's Miracle Network®
the alliance of premier hospitals for children
Children's Miracle Network saves and improves the lives of children by raising funds for 170 children's hospitals.
Make Miracles Happen
www.childrensmiraclenetwork.org

BBB ACCREDITED CHARITY
bbb.org/charity
Free Giving Guide!
Over 1,100 national charities evaluated against rigorous Better Business Bureau charity standards.
Mail request with name/address to:
BBB Wise Giving Alliance
4200 Wilson Blvd., Suite 800
Arlington, VA 22203

Susan G. Komen FOR THE CURE®
ThisisTheRibbon.org
1-877-GO-KOMEN
Imagine life without breast cancer.
That's the vision we all share.
And with your help, this is the ribbon that will make it a reality.

USA TODAY | usatoday.com

YOUR KID COULD TAKE AN NFL PLAYER TO SCHOOL!

SWEEPSTAKES ENDS 9/29/08.



Drew Brees
Quarterback,
New Orleans Saints

NFL PLAYERS

★ TAKE A ★ PLAYER TO SCHOOL

34 NFL Players.
34 Grand Prize Winners.

ENTER NOW AT
NFLRUSH.COM

A PROGRAM OF NFL play60 THE NFL MOVEMENT FOR AN ACTIVE GENERATION

No Purchase Necessary to Participate or Win in the 2008 Take a Player to School Sweepstakes. Many Will Enter, Few Will Win. Starts 12:00:00 pm ET on 7/28/08, ends 11:59:59 pm ET on 9/29/08 ("Promotion Period"). Open to legal residents of the 50 United States and District of Columbia who are between the ages of 6 and 13 as of the date of entry. Entrants must have a parent's or legal guardian's permission to participate in this Sweepstakes prior to entering. Void where prohibited. Subject to the Official Rules, available by visiting www.NFLrush.com during the Promotion Period or by sending a SASE for receipt by 11/4/08 to: Take a Player to School RULES, P.O. Box 17009, Bridgeport, CT, 06673-7009. Sponsor: National Football League.

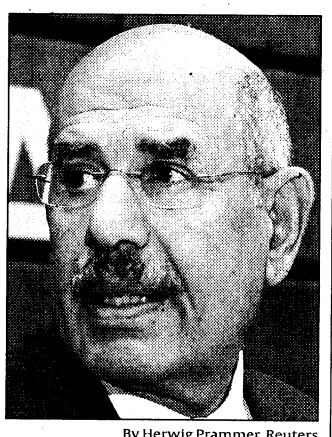

By Herwig Prammer, Reuters

ElBaradei: Iran's stonewalling of U.N. agency a "serious concern."

IAEA: Iran blocking nuclear inquiry

The Associated Press

VIENNA — The head of the International Atomic Energy Agency warned Monday that he cannot determine whether Iran is hiding some nuclear activities.

IAEA head Mohamed ElBaradei said Iran's stonewalling of his agency was a "serious concern."

"Iran needs to give the agency substantive information" to clear up suspicions, he said at the start of a 35-nation board IAEA meeting in Austria, in comments made available to reporters.

ElBaradei rejected the Iranian suggestion that the IAEA probe could expose non-nuclear military secrets, saying the IAEA "does not in any way seek to 'pry' into Iran's conventional or missile-related military activities."

"We need, however, to make use of all relevant information to be able to confirm that no nuclear material is being used for nuclear weapons purposes," ElBaradei said.

He urged Iran to "implement all measures required to build confidence in the exclusively peaceful nature of its nuclear program at the earliest possible date." If it fails to do so, ElBaradei said, the IAEA "will not be able to provide credible assurances about the absence of undeclared nuclear material and activities in Iran."

A senior Iranian envoy accused the United States of trying to use the IAEA as a tool in Washington's confrontation with Tehran. Iran has fully cooperated with the agency, said Ali Ashgar Soltanieh, the chief Iranian delegate to the IAEA. Allegations of nuclear weapons work by Tehran is based on forged documents and the issue is closed, he said.

"The international community and all member states of the IAEA are frustrated with this kind of United States actions in the IAEA," Soltanieh told reporters. "The Americans are every day isolating themselves.

"Iran is of course very advanced in missile activities and technology," the envoy said. "But there is no activity at all related to nuclear weapons."

Ahead of the meeting, hardline Iranian President Mahmoud Ahmadinejad declared that Iran's military will "break the hand" of anyone targeting the country's nuclear facilities.

Iran insists its nuclear activities are geared only toward generating power. But Israel says the Islamic Republic could have enough nuclear material to make its first bomb within a year. The U.S. estimates Tehran is at least two years away from that stage.

Iraq's Awakening Councils muffled

Political underdogs allege bias in ruling parties' crackdown

By Charles Levinson
USA TODAY



By Charles Levinson, USA TODAY

In hiding: Top leaders of the Awakening Council of Diyala province discuss strategy in the rural village of Isfayt, north of Baqouba.

ISFAYT, Iraq — In a mud farmhouse, down a maze of dusty roads guarded by masked teenagers with machine guns, the men who helped suppress al-Qaeda in Iraq are now hiding.

"Our government is after us," says their leader, Mulla Shihab al-Safi. "We sacrificed hundreds of our sons to drive al-Qaeda out. Now the government says we are no different than the terrorists."

Al-Safi is a local leader of a nationwide movement known as Awakening Councils. They are former insurgents, mostly Sunni, who turned on al-Qaeda and allied with the United States in early 2007.

Their success in fighting al-Qaeda in Iraq earned them popularity in the streets, but it also made them a threat to the ruling Shiite political parties that hold power in Baghdad and many of the provinces, including here in Diyala province north of Baghdad.

Since Iraq launched a military operation in Diyala in July to restore security, the government has started arresting Awakening Council leaders and other political rivals as well as legitimate militants, says Maj. Tim Hunt, the U.S. Army's liaison to the provincial government.

"I think what's occurring here indicates there is a sectarian political bias in how the government is prosecuting security operations," Hunt says.



By Karl Gelles, USA TODAY

The crackdown by the ruling parties on political rivals raises questions about the sort of democracy taking root in the country. By arresting leaders of a movement that helped defeat al-Qaeda in Iraq, the government may be inadvertently helping al-Qaeda re-establish itself, residents of the provincial capital of Baqouba fear.

Al-Qaeda's calling card?

"After the Awakening pulled back, we have started having problems again," stationery shop owner Naza Khaleq says. "The people are afraid al-Qaeda will return."

There are worrisome signs that is already happening. Three weeks ago, masked gunmen calling themselves the Abu Mustapha Brigades paraded in the middle of the night through the Tahrir neighborhood of Baqouba, Khaleq says.

Days later, bloodstained letters showed up on the doorsteps of Shiites, according to Iraqi police Col. Faisal Mohsen. One letter read: "You have 24 hours to leave your homes. We are coming."

Such incidents are the hallmarks of al-Qaeda in Iraq, Mohsen says. The trouble forced Iraq's National Police, which supposedly had secured the neighborhood in late July and then moved on, to reoccupy it this month.

Meanwhile, some of the men credited by the U.S. military and residents of Diyala for ousting al-Qaeda insurgents are either in prison or on the lam.

The Iraqi government insists that security, not politics, determines who is arrested, but the timing of arrest warrants for three Awakening Council leaders suggests otherwise. The government issued the warrants on May 27, just days after the three leaders had declared themselves candidates for the provincial council.

The arrest warrants also came just one day before candidates could begin registering for party alliances, and thereby disqualified the men from running. The Awakening Council candidates had been urging other Sunni parties to form an alliance to challenge the ruling Shiite parties.

Provincial elections could be held later this year or early next year, depending on when Iraq's parliament passes a needed election law.

"The moment we made it clear we intended to enter the political process, we found ourselves under attack by the security forces," says al-Safi, who is one of the three Awakening Council candidates now wanted by the government.

"There may be a connection between the arrest warrants and the elections," admits Prime Minister Nouri al-Maliki's representative in Diyala, Saad al-Dujayli. "The government is not united on this. There are political powers with differing goals, and there is conflict even within the government."

Rash of arrests a rude awakening

Al-Dujayli says he made a formal request five weeks ago that Baghdad cancel the arrest warrants but has been ignored.

In another example, the headquarters of the Sunni Islamic Party, which is allied with the Awakening in Diyala for the upcoming elections, has been raided three times in the past six weeks, provincial lawmaker Mahdi Saleh al-Jabbouri says.

At least a half-dozen of the party's leading politicians have been arrested or are wanted, he says.

The most well-publicized arrest came Aug. 18, when an Iraqi special forces unit stormed the provincial capital headquarters in the middle of the night and shot and killed the provincial governor's secretary before nabbing Islamic Party lawmaker Hussein al-Zubaidi.

Hunt, the U.S. Army liaison, says al-Zubaidi was known for his close ties to the Awakening and his arrest "enraged U.S. forces," who viewed him as an ally. Al-Zubaidi remains in custody on terrorism charges, though Hunt says the U.S. military has seen no evidence to back up the allegations. When U.S. military doctors checked on al-Zubaidi after his arrest, "he appeared very roughed up"; his face and body were covered in bruises, Hunt says.

"Every time the government of Iraq does something like that, it nudges these moderate Sunnis back toward the insurgency," Hunt says.

Back in the rural hideaway, al-Safi says he feels as if he is back in the insurgency and fleeing the authorities.

This refuge was once an al-Qaeda slaughterhouse where luckless captives were beheaded and buried in unmarked graves, he says. Today, thanks to al-Safi's fighters, it's safe enough that an American journalist can visit. This rural farming village north of Baqouba is filled with piles of rubble where houses once stood.

"Those were houses that belonged to our fighters. Al-Qaeda snuck in and blew them up," he says. "Now the government arrests us. That's democracy in Iraq — bombings and arrests."

Bomb kills 5 youths playing soccer near Mosul

The Associated Press

BAGHDAD — A bomb hidden under a pile of trash struck children playing soccer near the northern city of Mosul on Monday, killing at least five of the youths, Iraqi officials said.

The blast occurred about 6 p.m. in the Sunni town of Hamam al-Alil, just south of Mosul, which has been the site of ongoing U.S.-Iraqi military operations aimed at routing insurgents.

"My son was playing soccer with his friends in an open area, but suddenly a bomb exploded near a heap of trash," Hazim Dawood said. "We were astonished why the bomb would be left in this place."

Ahmed Khalid, a doctor at the Mosul hospital, and police officials said the hospital had received the bodies of five children. Three other children were wounded, the officials said.

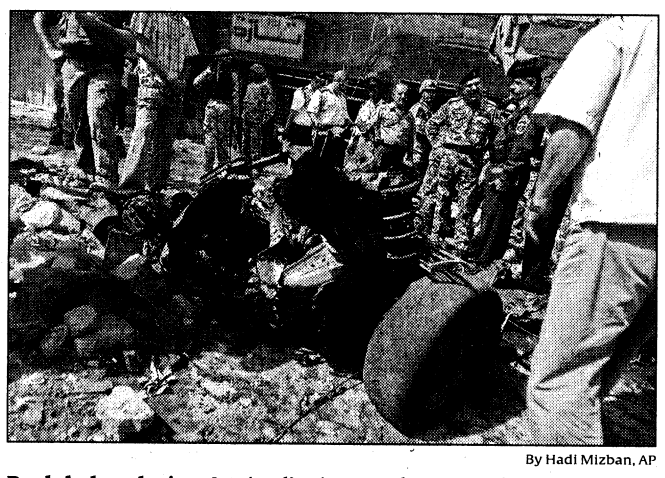

By Hadi Mizban, AP

Baghdad explosion: Iraqi police inspect the scene of a car bombing Monday near a government office in the Karradah neighborhood. Al-Qaeda in Iraq was suspected in the attack.

Violence has dropped dramatically in Iraq, but the U.S. military has warned that Sunni and Shiite extremists maintain the ability to carry out deadly attacks.

Baghdad also faced more violence on Monday.

The deadliest attack in the capital was a parked car bombing near a residential building across the street from a government office that issues national identification cards in the Karradah neighborhood, officials said.

Iraqi police and hospital officials told the Associated Press that two men and a woman were killed and seven people were wounded in the attack. The officials spoke on condition of anonymity because they weren't authorized to release the information.

The U.S. military said its initial assessment was that al-Qaeda in Iraq was behind the attack. It said two civilians were killed and 15 were wounded.

Also Monday, a mortar round slammed into a house in northwestern Baghdad, killing one man and wounding four others, police said.

Meanwhile, Iraq and Royal Dutch Shell PLC signed a deal to establish a joint venture that will tap natural gas in southern Iraq, the government said Monday.

Iraqi Oil Minister Hussain al-Shahristani and four executives from the Anglo-Dutch company signed the deal, Iraq's second with a foreign company since the U.S.-led invasion in 2003.

The joint venture with the state-run Iraqi South Oil Co. will invest in natural gas in the southern oil-rich province of Basra, Oil Ministry spokesman Assem Jihad said. Some of the extracted gas will cover domestic needs in power stations and factories, while the majority will be exported, Jihad said.

Settle IRS Back Taxes

for less than what you owe

If you qualify we can:

- **Stop** wage garnishments
- **Remove** bank levies, tax levies, property seizures
- **Stop** payment plans that get you nowhere
- **Settle** state and business payroll tax problems
- **Eliminate** penalties, interest charges & tax liens

American Tax Relief

If you owe over $15,000 in back taxes, call now

FREE Consultation

No Obligation Confidential

1-800-569-7951

Do you have too much debt?

We may be able to negotiate significant reductions with your creditors to get you out of debt.

- **Proven results**
- **Not a loan**
- **Bankruptcy alternative**

Call **Debt Settlement USA** right now for a free consultation and get an advocate on your side who may reduce—or even eliminate—your debt.

If you have over $12,000 in credit card or medical bills—we could help.

Debt Settlement USA

Call for a FREE consultation

877-375-5554

Not available in all states

SAVE ON GOLD COINS

Did you know?

- **We're the low price leader for 22 years**
- **Gold is up over 250%***
- **We will not be undersold**

OUR MOTTO
PUT THE MOST GOLD IN YOUR HANDS AT THE LOWEST PRICE!



Call now for your FREE Gold Guide

1-888-360-5588

MERIT FINANCIAL | The GOLD People

*since 2001

Across the USA

News from every state

Alabama: Russellville — Investigators checked missing persons reports and conducted forensics tests Monday after a dog brought home the severed foot of a young child in north Alabama. Russellville Police Chief Chris Hargett said a daylong search by two teams failed to locate additional remains on Sunday, and groups planned to fan out again today with tracking dogs. No children have been reported missing in the area, Hargett said.

Alaska: Anchorage — Two grizzly bear cubs will leave on Thursday for their new home at the Indianapolis Zoo. The cubs were taken in by the Anchorage-based Alaska Zoo after their mother was shot and killed in August by state wildlife officers. The sow was suspected of mauling a bicyclist in a city park, but DNA testing later disproved that. FedEx will move the cubs, accompanied by two keepers from Indianapolis.

Arizona: Phoenix — A seven-member task force appointed by the state Board of Education is reviewing Arizona's high school graduation test. One idea on the table is replacing the Arizona Instrument to Measure Standards with a national college exam. Another is continuing to use AIMS as a high school graduation test but adding a higher level version to gauge college readiness. The task force is to report its recommendations by June 30.

Arkansas: Nashville — A state prisoner accused of shooting two people over "domestic issues" while on a weekend furlough has died of an apparent self-inflicted gunshot wound. Officials said the body of Craig Beavers Jr. was found in woods near Nashville, about a half-mile from where the shooting occurred Sunday. The two victims, who have not been identified, are expected to recover fully, authorities said.

California: Del Mar — Hundreds of raucous surfers and environmentalists packed a public hearing to protest a proposed 16-mile, six-lane highway that would cut through San Onofre State Park and pass close to a world-class surf break. Proponents argued the road is needed to alleviate congestion and serve as an alternate route for emergency vehicles in Orange and northern San Diego counties. ... **Pomona** — Retired NFL kicker Tony Zendejas pleaded not guilty to charges that he drugged a woman and raped her. Prosecutors allege that in January Zendejas gave a woman at his sports bar in San Dimas a drink that made her groggy. She told authorities she woke up in a motel and had been raped. Zendejas played with the Los Angeles Rams, Houston Oilers, Atlanta Falcons and San Francisco 49ers.

Colorado: Denver — A state legislative committee studying the wildfire threat proposed a requirement that all counties have preparedness plans. The committee also is looking to put $50 million over five years into wildfire mitigation. State Sen. Mike Kopp said the money would be used to reduce fire risk on federal land as well. Next, the committee will decide whether to draft a bill for the next legislative session.

Connecticut: Greenwich — Authorities said they issued more than twice as many safety and equipment violations to big rigs checked at Greenwich's Interstate 95 weigh station in the first part of this year compared to the same period a year earlier. State troopers upped inspection hours at the station, one of six in the state. Troopers recorded 5,236 violations and $1.2 million in fines in the first six months of 2008.

Delaware: Dover — Police accused Alfonso Rondo of Wilmington of entering the backyard of a home in Dover and grabbing a boy playing on his swingset. Rondo let the boy go when neighbors confronted him. He was later arrested and charged with second-degree kidnapping and second-degree trespassing.

D.C.: Metro's general manager said the transit agency would need $11.3 billion over 10 years to keep up with growth in ridership and replace worn-out rail cars. John Catoe said it would take $7 billion just to maintain the current service and keep the system running safely and reliably from 2010 to 2020. That includes repairs to leaking tunnels and crumbling platforms.

Florida: Sanford — A judge is considering whether a 22-year-old man who pleaded guilty to murdering his ex-girlfriend and a University of Central Florida student should be sentenced to death or life in prison. Andrew Allred waived his right to a jury in his sentencing hearing. He pleaded guilty to shooting and killing Tiffany Barwick and her friend Michael Ruschak in September 2007 in Oviedo. ... **Bartow** — Polk County authorities are searching for a burglar who stole five autographed footballs from a vacation home. The sheriff's office said two of the footballs were signed by quarterback great Johnny Unitas. One was signed by O.J. Simpson, one by Ricky Williams and one by the undefeated 1972 Miami Dolphins.

Georgia: Jekyll Island — Prime birding season is under way on Georgia's coast as fall begins and birds start flying south. In Golden Isles, 370 species of birds can be seen, especially on the Colonial Coast Birding Trail. The Georgia Department of Natural Resources' Brad Winn said shorebirds are top picks for spotting. Guides will be available during the Colonial Coast Birding and Nature Festival Oct. 9-13 on Jekyll Island. ... **Jonesboro** — The FBI reports a sharp rise in violent crime last year in Clayton County, south of Atlanta. There were 1,366 violent crime reports, up 21% from 2007. County Police Chief Jeffrey Turner said the poor economy may have been a factor.

Hawaii: Honolulu — Gov. Lingle said the state can't afford high-technology tax credits currently in place because tax revenues have dropped. The credits aim to diversify Hawaii's tourism-dependent economy and in 2006 saved business about $100 million. Lingle did not offer specifics on the changes she'll be seeking. She has ordered departments to cut spending because of the lower-than-expected revenues.

Idaho: Sandpoint — A chaplain resigned his ministry at a jail in northern Idaho to speak publicly about the mental competency of a man facing first-degree murder charges in the shooting death of Leslie Carlton Breaw. A judge ruled Keith Allen Brown is mentally unfit for criminal trial proceedings. Scott Herndon, who as a chaplain spent time with Brown, insists the man is sane.

Illinois: Springfield — When state lawmakers return to Springfield this week, Gov. Blagojevich will push for legislation requiring insurance companies to cover autism treatment. The governor wants insurers to cover up to $36,000 a year and unlimited doctor visits until age 21 for people with autism spectrum disorders. Currently, only people in large insurance pools can get such coverage, and only for mental health services. ... **Chicago** — Federal authorities approved a nearly $1 billion highway project for northeastern Illinois. The Prairie Parkway is meant to improve infrastructure in the fast-growing counties of Kane, Kendall and Grundy. Officials said the project will relieve congestion and help spur economic growth.

Indiana: Lowell — Northwestern Indiana farmers are weighing their crop losses after recent flooding that, for some, was the second wave this year. Bill Peterson Sr. said heavy rains in June flooded 400 of the 1,000 acres of corn he farms. He replanted in soybeans, but flooding Sept. 13-14 wiped them out. Soybean growers have more to lose during floods because corn is already topped out and their ears well above the ground, while soybeans sit close to the ground.

Iowa: Des Moines — The nonprofit group Trees Forever is using high-definition images of the city to guide the planting of hundreds of thousands of trees over the next several years. The University of Vermont analyzed the laser images that were collected by plane. Urban tree-planting can affect people's utility bills, property values and quality of life, said Randy Cook, an urban forester with the Iowa Department of Natural Resources.

Kansas: Topeka — The Department of Education reports enrollment in all-day kindergarten programs more than tripled over the past decade. In the last school year, more than 27,000 students were enrolled in such programs, compared with about 8,000 during the 1998-99 year. The enrollment during the 2007-08 school year was 25% higher than it was the previous year.

Kentucky: Louisville — Federal authorities conducted a surprise inspection of Kentucky's largest residential center for adults with physical and mental disabilities. Afterward, state officials said they expected to get most federal Medicaid funding restored. Federal officials gave preliminary approval to conditions at three of four units at Bluegrass Communities at Oakwood in Somerset, which lost Medicaid funding in May because of poor treatment of residents.

Louisiana: Grambling — State and local officials broke ground for the Eddie Robinson Museum on the Grambling State campus. The museum was first approved by the Louisiana Legislature nine years ago, just after Robinson's retirement from a football coaching career that ended with a Division I record 408 career victories. A series of disagreements over where the exhibits would be housed slowed the project until recently. Robinson died in 2007.

Maine: Augusta — Five years after Gov. Baldacci signed a bill creating Dirigo Health, the state-sponsored insurance program has not come close to its goal of covering a large share of Maine's uninsured. Although it aimed to cover 136,000 uninsured Mainers by 2009, Dirigo now serves only about 18,000, one-third of whom are part of the Medicaid program.

Maryland: Earlville — A 2-year-old girl from North East was burned when she fell into a campfire pit while playing at the Elkview Shores Campground in Cecil County, the State Fire Marshal's Office said. The girl's mother pulled her out and drove her to a paramedic station. The girl is hospitalized with first- and second-degree burns.

Massachusetts: Boston — The Justice Department said Massachusetts must provide Spanish-language ballots and materials to Puerto Rican voters in Worcester to settle allegations the state violated the Voting Rights Act. Federal officials said the state's failure to provide the translated materials to Worcester residents in 2001 resulted in Puerto Rican voters not being able to access the polls or cast an informed ballot. ... State Sen. Dianne Wilkerson decided to seek a recount after her 228-vote loss to challenger Sonia Chang-Diaz in last week's Democratic primary. Wilkerson, of Boston, is gathering signatures for a recount in five wards.

Michigan: Detroit — The city dropped all charges against more than 100 people who attended a "Funk Night," members-only party at the Contemporary Art Institute of Detroit in May, according to the American Civil Liberties Union. Police had said they raided the midnight to 5 a.m. event because they suspected illegal alcohol consumption. The ACLU said officers forced everyone to the floor and ticketed them for loitering. ... Michigan colleges are adding film-making classes as Hollywood continues to take advantage of lucrative state tax breaks, officials said. Dearborn's Henry Ford Community College is retraining workers for technical jobs. Michigan's Film Office expects to add a manager of job training, education and development by next month to work with schools.

Minnesota: Minneapolis — A new study by the Minnesota Pollution Control Agency found the weed-killer atrazine is showing up in lakes in northern Minnesota, far from farms. Scientists believe the chemical, used to control weeds in cornfields, is picked up and carried by wind and then falls from the sky in dust or rain. Steven Heiskary, a research scientist with the MPCA, said the atrazine concentrations were very low.

Mississippi: Fulton — Students in Itawamba County are being guaranteed two years of tuition at Itawamba Community College starting with the Class of 2009. Officials said the Three Rivers Planning and Development District will contribute up to $25,000 annually to the county program and offer matching grants to its other counties — Lee, Monroe, Pontotoc and Chickasaw. ... **Biloxi** — The Mississippi Department of Marine Resources is working to restore more than 1,000 acres of oyster reefs by distributing more than 62,000 cubic yards of cultch material, consisting of oyster shells and limestone. About 97% of the state's commercially harvested oysters come from the reefs in the western Mississippi Sound.

Missouri: St. Louis — Healthy Communities said a study by the University of Missouri-Columbia School of Medicine found a higher rate of underage drinking in St. Charles County than state and nation averages. The group said about one in four students surveyed reported using alcohol in the past month. Parents are being warned against hosting underage drinkers.

Montana: Great Falls — The state Highway Patrol is recruiting up to 10 troopers for training beginning in April 2009. The patrol's head recruiter said the effort continues improvements made after the 2005 Legislature boosted funding. The Legislature created a $5 vehicle registration fee, generating $6.6 million a year. Lawmakers also raised starting pay for troopers from $26,800 a year to almost $39,000.

Nebraska: Alliance — The Department of Veterans Affairs granted nearly $3 million to build a new state veterans cemetery in Alliance. Federal officials said the grant will cover the entire cost, including construction of a main entrance, roads and supporting infrastructure. The city donated 22 acres for the cemetery, which officials hope to open by fall 2010.

Nevada: Las Vegas — The state's electric utilities will soon be known simply as NV Energy Inc., company officials said. The utilities serving northern and southern Nevada, Sierra Pacific Power in Reno and Nevada Power in Las Vegas, will remain separate legal entities under the Reno-based parent, but each will do business as NV Energy. Company president Michael Yackira said the move won't mean layoffs or require much more than changing logos.

New Hampshire: Conway — This town is considering opening a public warming station as temporary shelter this winter to reduce the strain on its welfare budget. Officials say they were busy all summer with people needing help paying rent and utilities and expect demand to spike come winter. Towns must step in when people don't qualify for other programs or need immediate help, said Town Manager Earl Sires, but Conway's budget is tight.

New Jersey: Trenton — The state Supreme Court heard arguments over when police can conduct searches of cars without a warrant. State law says police must show there was probable cause and a safety risk to them or the public. The state argued that New Jersey should adopt the federal standard which only requires police to believe there is contraband in a car. The justices are considering two cases in which police uncovered drugs and weapons.

New Mexico: Las Cruces — A man charged with extreme cruelty in the deaths of five beagles kept a SWAT team at bay during a seven-hour standoff after authorities tried to serve a warrant. Mark Burbano, 47, was charged with five counts of extreme animal cruelty and one count of obstructing an officer. He was undergoing a psychiatric evaluation, authorities said.

New York: Syracuse — Attorney General Andrew Cuomo launched a website to help New Yorkers avoid home improvement scams and dishonest contractors. www.nyknowyourcontractor.com lists contractors who've had a complaint or lawsuit filed against them. Cuomo's office has handled more than 1,550 complaints against home improvement contractors since Jan. 1, 2007. ... **New York** — Ravaged lungs and rotting gums are among the images on a new line of matchbooks issued by the city's health department. The matchbooks say "Cigarettes Are Eating You Alive."

North Carolina: Chapel Hill — A committee of students and faculty at the University of North Carolina at Chapel Hill chose the South African human-rights campaigner and Nobel Peace Prize winner Desmond Tutu to be the commencement speaker next spring. The first black Anglican Archbishop of Cape Town led international protests in the 1980s to end racial segregation in South Africa.

North Dakota: Bismarck — A bridge that's carried traffic across the Missouri River between Bismarck and Mandan for more than 80 years will be destroyed next month. Once the Liberty Memorial Bridge has been stripped of usable materials, contractors plan to demolish it in three 480-foot pieces. The Demtech company will use explosive charges to burn through the bridge's steel structure. A new bridge recently opened just south of the new one.

Ohio: Cleveland — The state's top elections official is giving voters in the largest county more opportunities to cast absentee ballots in person. Secretary of State Jennifer Brunner sided with fellow Democrats on the Cuyahoga County Board of Elections to allow absentee voting Saturdays and Sundays on the five weekends leading up to Election Day. Republicans wanted to open the board's offices to absentee voters on only the four Saturdays and on two Sundays. ... **Blue Ash** — A charity in this Cincinnati suburb said it's being confused with a political action committee running local radio ads in support of Barack Obama. Matthew 25 Ministries said people have been calling the nonprofit asking why it's taken sides in the presidential race. But the ads are actually being aired by the Washington, D.C.-based Pac, Matthew 25 Network.

Oklahoma: Oklahoma City — Election Board Secretary Mike Clingman said state law prohibits former felons from registering to vote until the full length of their prescribed sentence has expired, even if they're no longer in prison or supervised by the Department of Corrections. The American Civil Liberties Union has said former Oklahoma felons have the right to register to vote in the upcoming presidential election if they are no longer incarcerated or under supervision.

Oregon: Salem — Marion County residents may soon be tossing stale pizza, leftover chicken and just about all their food into a recycling bins for compost. Residents already can pitch in fruit and vegetable scraps. A plan the county is developing would extend that to bread, dairy products and meat. The plan aims to improve the county's recycling rate, already among the best in Oregon.

Pennsylvania: Reading — Two constables are charged with theft, accused of billing Berks County for work they never did. In Pennsylvania, constables are elected and work as contractors for the court system. Also charged was one constable's wife, who had worked as a secretary for a judge. The charges follow a six-month investigation, prompted by reports in the Reading Eagle that some Berks County constables were making tens of thousands of dollars more than their counterparts elsewhere. ... **Pittsburgh** — Carnegie Mellon University began its University Digital Library project with the aim of putting all the world's books online. But for the time being, two-thirds of the 1.5 million books at www.ulib.org are in Chinese. Project co-founder Michael Shamos said the imbalance is largely due to U.S. copyright laws.

Rhode Island: Providence — A commission studying the state pension system is looking into stricter rules for retirement benefits. State officials said the pension fund has lost $1 billion since the start of the year. The commission suggests requiring workers and teachers to wait until their Social Security retirement age to begin collecting pensions, among other options. The panel's also considering scaling back retirement packages for many.

South Carolina: Charleston — One of the most popular annual events in this city where 18th-Century architecture is a major tourist attraction returns this week. The Fall Tours of Homes and Gardens is in its 32nd year of showing off the interiors of Charleston's private homes, gardens, churches and public buildings. The event opens on Thursday and runs through Oct. 26.

South Dakota: Pierre — A lawyer predicted constitutional problems if the state tries to put a fee on interstate underground pipelines to pay for cleaning up spills and leaks. State Department of Environment and Natural Resources attorney Joe Nadenicek said the U.S. Constitution gives Congress jurisdiction over interstate commerce, and states generally are banned from interfering. A crude oil pipeline is under construction in eastern South Dakota.

Tennessee: Memphis — Inmates at the West Tennessee State Penitentiary gave $1,200 to help support two children who survived a house fire Aug. 16 that killed their mother, four siblings and two cousins. The donation was made during a worship service at Greater Hope Baptist Church and came from inmates who make 50 cents to $2 per day at prison jobs. The house had a history of electrical problems.

Texas: Dallas — The tallest dude at the State Fair of Texas is ready to greet visitors when it opens Friday in Dallas. Workers erected 52-foot-tall Big Tex using a cage-like skeleton with 4,200 feet of steel rods. His fully dressed weight tops 3 tons, featuring a bright yellow shirt and blue denim jeans. Also at this year's fair, which runs through Oct. 19, the free-flying Birds of the World Expo marks its 20th consecutive year. ... **Killeen** — A would-be pilot is being sought after a stolen ultralight aircraft wiped out some mailboxes before crashing. Police said two men were noticed running from the crash scene. The experimental aircraft, taken from Killeen's Skylark Air Field, ended up damaged on the ground, police said. The owner said he had not given permission for anyone to fly the aircraft.

Utah: Kaysville — Police and the FBI are investigating the release of nearly 7,000 mink from a farm here. Davis County officials said all but about 1,000 of the animals were recovered. FBI special agent Juan Becerra said investigators have not determined who broke into the farm. The break-in was the second from a Wasatch Front mink farm in the last month.

Vermont: Montpelier — Officials at the Vermont Yankee nuclear power plant want to know by spring if the state will give the facility permission to operate for 20 years beyond the 2012 expiration of its license. But several other groups said more time is needed before the Public Service Board can make an informed decision. Officials with the administration of Gov. Douglas said if the plant won't be extended, the state needs time to find other power sources.

Virginia: Richmond — The State Police needs an additional 600 troopers, investigators and supervisors to address highway safety, identify theft and other issues, according to an internal manpower study obtained by the *Richmond Times-Dispatch*. But Virginia's budget problems could hinder efforts to add personnel. Gov. Kaine plans to slash state spending and has asked directors of state agencies to submit contingencies by Friday.

Washington: Bellingham — Whatcom County's first case of measles in 13 years wasn't measles after all. The county health department said testing by the Centers for Disease Control contradicted the initial positive blood tests done by the state this month on a 48-year-old woman. The health department had notified anyone who had contact with her to watch for symptoms: runny nose, cough, fever and rash. Earlier this year in Grant County, 19 measles cases were confirmed. ... **Tacoma** — The state will continue leasing a ferry from Pierce County until August 2009 to run on the Port Townsend-Keystone route. The state Transportation Department pulled aging Steel-Electric Class vessels in November because of corroding hulls. The state plans to build new ferries that would begin serving the route in 2010.

West Virginia: Charleston — Attorney General Darrell McGraw's office is investigating complaints that some retailers may be violating West Virginia's gas gouging law. The office said it's received more than 200 telephone calls from residents complaining about gas price increases. McGraw has issued subpoenas to retailers seeking invoices and information to determine whether the increases were illegal.

Wisconsin: Fond du Lac — Hit with a decline in retail boat sales, Mercury Marine is reducing engine production and its work force. The manufacturer of recreational marine engines plans to reduce its hourly work force in Fond du Lac by 160 positions during the next two weeks. Mercury employs about 2,500 salaried and hourly people in the city. Parent company Brunswick Corp. announced it planned to trim $300 million from its operations.

Wyoming: Cheyenne — Police said a woman died when the driver of a motorcycle on which she was a passenger led police on a high-speed chase, then crashed in a field. The Wyoming Highway Patrol identified the dead woman as Stacey M. Thyarks, 25, of Cheyenne; the motorcycle operator was Adam B. Williams, 27, of Superior, Mont. Neither were wearing helmets. Williams was hospitalized in serious condition.

U.S. territory: Puerto Rico — Heavy rains drenched Puerto Rico on Monday as a tropical disturbance lingered over the U.S. Caribbean territory, killing four people, flooding streets and forcing closure of public schools. Police Superintendent Pedro Toledo said that among the dead was a 76-year-old man who suffered a heart attack as he swept water from his house. Two people drowned and the fourth victim also had a heart attack.

The Associated Press

Get news updated 24 hours a day, 7 days a week. Visit us on the Web at usatoday.com



World

China's food safety chief quits over milk scandal

Producer knew for months of tainted formula

By Calum MacLeod
USA TODAY

SHIJIAZHUANG, China — The head of the Chinese agency responsible for food and product safety resigned Monday as the government tried to contain public anger over the growing crisis of tainted baby formula that has sickened 53,000 infants and killed four.

The company at the heart of the scandal, China's dairy giant Sanlu Group, has been shut down, but it had known for months that its baby formula was tainted with the industrial chemical melamine, the same chemical that poisoned thousands of American pets last year, the state-run Xinhua News Agency said Monday.

"They violated rules on reporting major incidents involving food safety," said an investigation team sent by the State Council, China's Cabinet, Xinhua reported.

The tainted baby formula and other milk products reveal lax standards that still plague the nation, despite government promises to clean up the made-in-China image after similar problems last year with pet food, toothpaste and seafood.

Sanlu, based here in Hebei province, began receiving complaints about sick infants in December 2007 and didn't run tests until June, after it discovered melamine was added to create a false protein reading in milk that would otherwise be rejected, the State Council investigation found.

Sanlu reported the matter to the Shijiazhuang government Aug. 2 — eight months after learning of the problem, Xinhua said.

Li Changjiang, director of the General Administration of Quality Supervision, Inspection and Quarantine, quit on Monday, according to Xinhua, which called him "the highest ranking official brought down so far by the dairy product contamination scandal."

Almost 13,000 children, most younger than 2, remain hospitalized, and 104 are in serious condition, according to China's Ministry of Health. Melamine can cause kidney stones and kidney failure.

An official investigation discovered melamine in 20% of China's producers of infant formula and also in liquid milk products of China's top three dairy giants, including Olympic sponsor Yili.

The United States and Europe ban Chinese milk products, but the health scare has spread to Asian neighbors. Several markets in the region have banned or recalled Chinese dairy products.

Zhang Yong, the father of 13-month-old twin girls, says one has urinary tract problems after drinking Sanlu formula.

"I feel cheated by the company," says Zhang, 29, who works in a Beijing shopping mall. "I knew that Sanlu was the biggest producer of milk powder in China, and the doctor also suggested we feed Sanlu when our babies were born. Officials should do more to protect consumers. I am so angry that they didn't warn us earlier."

The Chinese public "has lost trust in Chinese-made dairy products," says Chen Lianfang, a dairy analyst at Beijing Orient Agribusiness Consultant. Recent success is partly to blame. Raw milk production jumped to 36 million tons last year from 5 million a decade ago, Chen says.

"The growth has been too quick and much basic work such as inspection has failed to keep up. Adding illegal materials to milk is quite common in China, as the prices set by companies are unfair to farmers," he says.

Chen says the testing standards should be higher, and the government needs stricter inspections.

Suo Kuilu insists he adds nothing to the milk from the 20 cows on his small dairy farm in Hebei province, one of China's key dairy regions. "We dairy farmers are very worried as no one wants to buy our milk now," says Suo, 68. "We have never had quality problems here, but we may have to slaughter or sell our cows."

Chinese police have said that Sanlu's contamination most likely occurred at the milk collection stage, when melamine was added. At a milk collecting station in nearby Liangzhuang village, Mi Pengyong, 45, has not sold any milk for five days.

"Officials have said we will receive subsidies for our losses, but I am worried by rumors that they will shut down small dealers like me," Mi says.

He shows off a $2,500, U.S.-made analyzer he uses to check the quality of the milk he receives from 20 local farmers.

Zhou Qin, a writer who follows food safety issues, says, "Food safety is growing worse and worse in China. Every one or two years they arrest a government leader, or one resigns, but the system remains the same."



China Photos via Getty Images

53,000 children sickened: A woman feeds a baby, who suffers from kidney stones after drinking tainted milk, at the Chengdu Children's Hospital. About 13,000 children remain hospitalized in China.



USA TODAY

Livni gets formal approval to assemble Israeli government

Israeli Foreign Minister Tzipi Livni on Monday received formal approval to form a government, starting the clock on a 42-day period for putting together a team and resuming Mideast peace talks.

Livni, 50, once an officer in the Mossad spy agency, has pledged to pursue peace with the Palestinians and Syria, following up negotiations started by Prime Minister Ehud Olmert. She would be Israel's first female prime minister since Golda Meir retired in 1974.

If Livni fails to set up a coalition that can win parliamentary approval, Israel will hold an election within 90 days. Then the work of hammering together a coalition government would start over, stretching into next year. As leader of the largest party in the parliament, Livni was the automatic choice to succeed Olmert, who resigned Sunday because of a string of corruption allegations.

Canada temporarily allows deserter to remain

A U.S. Army specialist who fled to Canada after learning his unit was to be deployed to Iraq has won a last-minute stay of deportation.

A Canadian Federal Court judge said Jeremy Hinzman 29, can stay in Canada while the court decides whether he can appeal his deportation order. A reason for the stay wasn't immediately given.

"We're elated," Hinzman said, but "we're not out of the woods at all. We just have a stay of removal."

Hinzman was due to be deported today to the USA.

Before he fled Fort Bragg in North Carolina in January 2004, Hinzman had served a tour of duty with the 82nd Airborne Division in Afghanistan. He served in a non-combat position because he applied for conscientious objector status before his unit deployed to Iraq in 2002.

13 mowed down by car in Jerusalem

A Palestinian resident of Jerusalem slammed a car into a crowd in central Jerusalem late Monday, injuring 13 people, nearly all of whom were Israeli soldiers.

Jerusalem police commander Ilan Franco said a soldier in the group killed the driver. He said two of the 13 injured were in serious condition while the others sustained slight wounds. Doctors at the hospitals said all were conscious and were being treated. Franco said the driver was a Palestinian resident of East Jerusalem who acted alone. Israel Radio said the soldiers, from the Artillery Corps, were on a tour of Jerusalem before the Jewish New Year holiday next week.

It was the third terrorist attack in Jerusalem in which vehicles were used as weapons in recent months. In July, two Palestinians living in Jerusalem carried out separate attacks using heavy construction machinery that killed three people and injured several others. Both attackers were fatally shot by police and soldiers.

U.K. experts: Stonehenge perhaps pilgrimage site for ill

Archaeologists said Stonehenge, Britain's most famous prehistoric monument, may have been an ancient pilgrimage site for the sick who believed its stones had healing qualities.

"It was the magical qualities of these stones which ... transformed the monument and made it a place of pilgrimage for the sick and injured of the Neolithic world," a statement from a team of archaeologists at Britain's Bournemouth University said.

Geoffrey Wainwright, president of the Society of Antiquaries of London, told BBC Radio that a number of the burials around Stonehenge showed signs of trauma and deformity, which led the archaeologists to their conclusion.

The bluestones at the site were placed there between 2400 B.C. and 2200 B.C. Fragments of charcoal dating from before 7000 B.C., show that humans were active in the area much earlier.

By Steve Marshall and Douglas Stanglin with wire reports

U.S. denies copters drew fire at Pakistan border

The Associated Press

ISLAMABAD, Pakistan — U.S. helicopters flew into Pakistan's militant-pervaded border region but returned to Afghanistan after troops and tribesmen opened fire, intelligence officials said Monday. Washington denied the account.

Two intelligence officials told the Associated Press that two U.S. helicopters crossed 1 mile into Pakistan in the Alwara Mandi area in North Waziristan on Sunday. They asked for anonymity because they were not authorized to speak to the news media.

Citing informants in the field, they said Pakistani troops and tribesmen responded with small-arms fire, but it was not clear whether it was aimed at the choppers or just warning shots. The helicopters did not return fire and re-entered Afghan airspace without landing, the officials said.

That account was denied by Pentagon officials. "There was no such incursion; there was no such event," said Col. Gary Keck, a Defense Department spokesman.

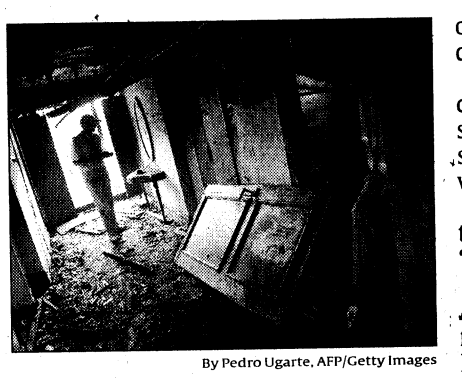

By Pedro Ugarte, AFP/Getty Images

Hotel in ruins: A rescue worker searches inside a room at Islamabad's Marriott Hotel on Monday. Saturday's blast killed 53.

White House press secretary Dana Perino, talking to reporters on Air Force One about the report, said: "I would question that report, and I'm going to refer to the Department of Defense for the veracity of the report, but that has been debunked."

Pakistan's army said it had no information on the reported incursion across the poorly demarcated border.

Its military chief and newly elected President Asif Ali Zardari have said the missile strikes and incursions were violations of Pakistan's sovereignty and only fueled extremist violence.

"Give us the intelligence, and we will do the job," he said in an interview with NBC. "It's better done by our forces than yours."

Meanwhile, Dubai-based TV channel Al-Arabiya said Monday it had received a tape from a group calling itself "Fedayeen Al-Islam" — Arabic for "Islam commandos" — claiming responsibility for the bombing Saturday of a luxury hotel in Islamabad that killed 53.

Interior Ministry chief Rehman Malik said Zardari, the prime minister and other top government officials had been due to dine at the Marriott on Saturday, but they decided to change the venue at the last minute. However, Jamil Khawar, a spokesman for the hotel owner, said, "We didn't have any reservation of such a dinner."

Buried in Credit Card Debt?

Balances never seem to go down?
Only making the minimum payments?

- We can get you out of debt in months instead of years
- We can save you thousands of dollars
- We can help you avoid bankruptcy

Not a high-priced consolidation loan or one of those consumer credit counseling programs

Call CREDIT CARD RELIEF for your FREE consultation
888-655-9743 Not available in all states

Regular 396 9/10
Plus 426 9/10
Premium 436 9/10

If foreign oil has us over a barrel now, what happens when our population increases by another 100 million?

As rising fuel prices put renewed pressure on family budgets, many worry price increases will continue. Some recall the mile-long gas lines years ago when Americans had to compete for a share of dwindling energy supplies. With America's population at a record 300 million today, supplies are again tight in spite of record high prices. And the U.S. Census Bureau projects that another 110 million people will be added to our population between 2000 and 2040*. What will happen to energy prices then? Not to mention food and other resources. Fortunately, there is some hope. Americans are already consuming less. Alternative fuel sources are now being vigorously pursued. And another major leap in population is avoidable if we all work together. According to the Pew Hispanic Research Center, 82% of America's projected population increase between 2005 and 2050 will result from immigration. If we can continue reducing our energy consumption, begin leveraging alternative fuels and agree on a reasonable plan to reduce immigration, we may be able to reduce the threat of even higher prices tomorrow. Aren't we all tired of foreign interests having us over a barrel?

America's Leadership Team for Long Range Population-Immigration-Resource Planning

300 million people today, 400 million in just 30 years. Think about it.

American Immigration Control Foundation www.aicfoundation.com | Californians for Population Stabilization www.capsweb.org | Federation for American Immigration Reform www.fairus.org | NumbersUSA www.numbersusa.org | Social Contract Press www.thesocialcontract.com

*Based on U.S. Census Bureau projection, 2004

Paid for by America's Leadership Team for Long Range Population-Immigration-Resource Planning

Advertisement
Advertisement
Advertisement
©2008 UNIVERSAL MEDIA SYNDICATE, INC. SPECIAL ADVERTISEMENT FEATURE
ADVERTISEMENT
FOR HEAT SURGE, LLC 3939 EVERHARD RD., CANTON OH 44709

Amish mantle and miracle invention help home heat bills hit rock bottom

Miracle heaters being given away free with orders for real Amish fireplace mantles to announce the invention that help slash heat bills, but Amish craftsmen under strain of early Christmas rush forces household limit of 2

Save money: only uses about 8¢ electric an hour; so turn down your thermostat and never be cold again

Everyone hates high heat bills. But we're all sick and tired of simply turning down the thermostat and then being cold.

Well now, the popular HEAT SURGE® miracle heaters are actually being given away free to the general public for the next 48 hours starting at precisely 8:00 a.m. today.

The only thing local readers have to do is call the National Distribution Hotline before the 48-hour deadline with their order for the handmade Amish Fireplace Mantle. Everyone who does is instantly being awarded the miracle heater absolutely free.

This is all happening to announce the HEAT SURGE Roll-n-Glow® Fireplace which actually rolls from room-to-room so you can turn down your thermostat and take the heat with you anywhere. That way, everyone who gets them first can immediately start saving on their heat bills.

Just in time for winter weather, portable Amish encased fireplaces are being delivered directly to the doors of all those who beat the deadline.

These remarkable fireplaces are being called a miracle because they have what's being called the 'Fireless Flame' patented technology that gives you the peaceful flicker of a real fire but without any flames, fumes, smells, ashes or mess. Everyone is getting them because they require no chimney and no vent. You just plug them in.

The Fireless Flame looks so real it amazes everybody because it has no real fire. So what's the catch? Well, soft spoken Amish craftsmen who take their time hand building the mantles have a process that forces a strict household limit of 2 to keep up with orders.

"We can barely keep up ever since we started giving heaters away free. With winter just around the corner, everyone's trying to get them. Amish craftsmen are working their fingers to the bone to be sure everyone gets their delivery in time for Christmas," confirms Timothy Milton, National Shipping Director.

"These portable Roll-n-Glow Fireplaces are the latest home decorating sensation. They actually give you a beautifully redecorated room while they quickly heat from wall to wall. It's the best way to dress up every room, stay really warm and slash your heat bills all at the same time," says Josette Holland, Home Makeover Expert.

And here's the best part. Readers who beat the 48-hour order deadline are getting their imported hi-tech miracle heaters free when encased in the Amish built real wood fireplace mantles. The mantles are being handmade in the USA right in the heart of Amish country where they are beautifully hand-rubbed, stained and varnished.

You just can't find custom made Amish mantles like this in the national chain stores. That makes the oak mantle a real steal for just two hundred ninety-eight dollars since the entire cost of the miracle heater is free.

This free giveaway is the best way to slash heating bills and stay warm this fall and winter. The HEAT SURGE Roll-n-Glow Fireplace gives you zone heating and all the beauty and warmth of a built-in fireplace but rolls from room-to-room so it can also save you a ton of money on heating bills.

Even people in California and Florida are flocking to get them so they may never have to turn on their furnace all winter. And since it uses only about 8 cents of electric an hour the potential savings are absolutely incredible.

"We are making sure no one gets left out, but you better hurry because entire communities of Amish craftsmen are straining to keep up with demands. For now, we are turning away all dealers in order to let readers have two per household just as long as they call before the deadline," confirms Milton.

It's a really smart decision to get two right now because for only the next 48 hours you get both miracle heaters free. That's like putting five hundred bucks right in your pocket and you can save even more money on your monthly heating bills.

"Everyone's calling to get one but those who are getting their Christmas shopping done early are surprising the whole family by getting two. So when lines are busy keep trying or log onto amishfireplaces.com. We promise to get to every call. Then we can have a delivery truck out to your door right away with your beautiful Heat Surge Roll-n-Glow Fireplace," Milton said.

"You'll instantly feel bone soothing heat in any room. You will never have to be cold again," he said. ■



■ **GENUINE AMISH MANTLES MADE IN THE USA:** Everyone wants to save money on heat bills this winter, so entire Amish communities are working from the crack of dawn to finish. These fine real wood Amish made fireplace mantles are built to last forever. The oak mantle is a real steal at just two hundred ninety-eight dollars because all those who beat the order deadline by calling the National Hotline at 1-800-918-4312 to order the fireplace mantles are actually getting the imported hi-tech Fireless Flame HEAT SURGE miracle heaters for free.

On the worldwide web: www.amishfireplaces.com

HEAT SURGE®
***Fireless* Flame**

How It Works: The HEAT SURGE miracle heater is a work of engineering genius from the China coast so advanced, you simply plug it into any standard wall outlet. It uses only about 8¢ of electric an hour. Yet, it produces up to an amazing 5,119 BTU's. An on board Powerful hi-tech heat turbine silently forces hot air out into the room so you feel the bone soothing heat instantly. It even has certification of Underwriters Laboratories coveted UL listing. It also comes with a limited full year replacement or money back warranty plus a 30-Day Satisfaction Guarantee.

UL LISTED

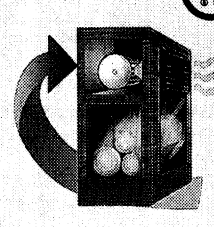

Hot air comes out

Hi-tech silent heat turbine takes in cold air

How to get 2 free heaters

The National Toll Free Hotlines are now open. All those who beat the 48-hour order deadline to cover the cost of the Amish made Fireplace Mantle and shipping get the HEAT SURGE miracle heater free.

A strict limit of 2 per household has been imposed. Since some home woodworkers want to build their own mantle piece, they are letting people get the imported miracle heater alone for just $249. Or, with the Amish made mantle you get the miracle heater free.

Use the map below to locate the weather zone you live in and call the Hotline number for your zone.

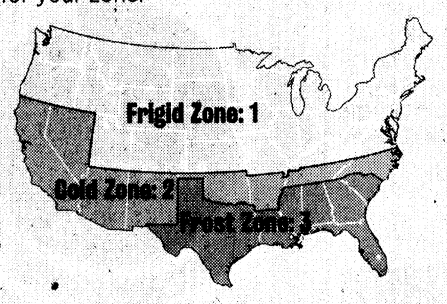

Claim Code: FP5211



■ **ON THEIR WAY:** Early Christmas orders have turned country roads into pipelines to the big city delivery system. Everybody wants a fireplace that comes fully assembled with a handmade Amish mantle in oak or cherry finish and gets delivered by truck right to your door. All you do is plug it in.

EVERYONE LIVING IN THE Frigid Zone: 1
START CALLING AT
8:00 A.M. TODAY
1-800-918-4312

EVERYONE LIVING IN THE Cold Zone: 2
START CALLING AT
8:30 A.M. TODAY
1-800-716-2513

EVERYONE LIVING IN THE Frost Zone: 3
START CALLING AT
9:00 A.M. TODAY
1-800-695-3077

©2008 HEAT SURGE P4275A OF5984R-1

Rolls anywhere to throw an instant heat wave with no chimney, no vents, no wood and no smoke



■ **EASILY ROLLS ANYWHERE:** This is the portable Roll-n-Glow® Fireplace that easily rolls from bedroom to living room to keep you warm. No vents, no chimney and no tools. Just plug it in.



■ **SAVES ON BILLS:** Everyone can get low bills and stay warm and cozy. The new Roll-n-Glow Fireplace saves a ton of money and makes your front room look like a million bucks.



■ **SAFE:** The Fireless Flame looks so real it fools everybody but there is no real fire. That makes the flame safe to the touch. It's where the kids will play and the cat and dog will sleep.



■ **FREE:** Get this $249 miracle heater free. It is being given away free to all who beat the 48-hour order deadline for your choice of the oak or cherry finish Amish Mantles. The free heater comes already encased.

World

Missionaries accuse Brazil of allowing infanticide

Christians threaten Indian culture, government says

By Dan Harris
Special for USA TODAY

BRASILIA, Brazil — Evangelical Christian missionaries have launched a campaign against what they claim is the widespread practice of infanticide among Amazonian Indians. The missionaries, associated with the U.S.-based group Youth With A Mission, say the Brazilian government is turning a blind eye to the killing of babies born with birth defects, many of which are treatable by Western medicine.

Brazilian government officials say the missionaries are exaggerating and exploiting the issue to justify their attempts to convert Indians to Christianity, destroying ancient civilizations in the process.

The fight has spilled into American churches and Brazilian national politics. It has reached the point that the Brazilian Department of Indian Affairs accuses the evangelicals of enslaving Indians and disguising their intent to evangelize.

ABC NEWS
See Dan Harris' report Wednesday on *Nightline*.

A girl named Hakani

At the center of the debate is a girl named Hakani, a member of the Suruwaha Indian tribe, who has been adopted by evangelical missionaries, Marcia and Edson Suzuki.

The Suzukis say members of the tribe tried to kill Hakani by burying her alive because she was disabled.

"When she was born, she looked normal," Marcia Suzuki says. "But when she was 2, she couldn't walk or talk, so they thought she had a monkey's soul, not a child's soul."

The Suzukis say Hakani was rescued by an older brother, who carried the girl out of the jungle on his back. When they first saw Hakani, they say, she was 5 years old but weighed only 15 pounds and had scars all over her body.

Eight years later, Hakani walks and talks normally. Doctors diagnosed her with treatable thyroid problems.

The Suzukis have hospital records and pictures of how the girl looked when they found her. They admit there is no way to verify what they say happened with the remote jungle tribe.

They teamed up with David Cunningham, an American film director whose father founded Youth With A Mission, to make a movie, *Hakani*, that graphically recreates Hakani's alleged attempted murder. It is shown on the Internet and at churches in the USA and Brazil to raise money and awareness of legislation against infanticide in the Brazilian legislature.

'It's a taboo'

The missionaries say Hakani's is not an isolated case. They say infanticide is common among Brazil's more than 200 indigenous tribes, which they say sometimes kill babies because they are deformed or are born to a single mother. The missionaries say the Brazilian government often overlooks the killings in the name of respecting Indian culture.

"It's a taboo," Suzuki says. "No one is allowed to talk about it or interfere."

The Brazilian government has tried to discourage infanticide, but the Department of Indian Affairs does not have a policy that requires action to stop it from happening.

In an interview here in the Brazilian capital, Antenor Vaz of the Department of Indian Affairs says that the state is not "in favor of death" but that it would be dangerous to "criminalize indigenous actions."

The state, he says, should not use the moral judgments of modern culture "to regulate the indigenous cultures who have survived in this land a lot longer than us whites."

To do so, he says, risks subverting ancient cultures. "We are not defending death," he says. "Very much to the contrary, we are defending the cultural survival of a people."

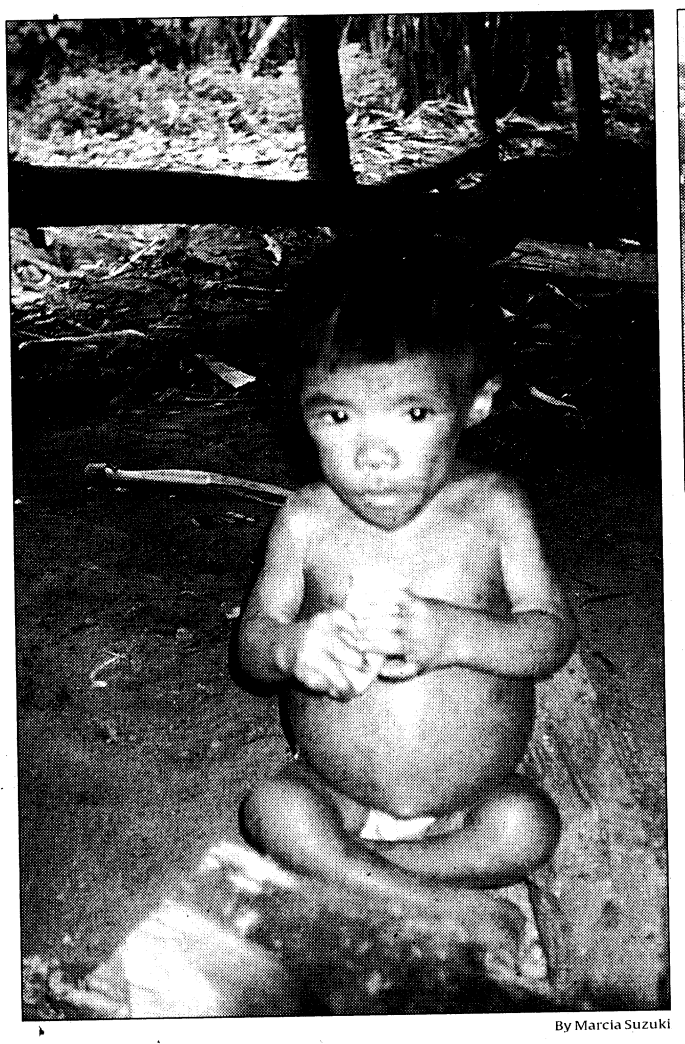

By Marcia Suzuki

As a child: A girl named Hakani, a member of the Suruwaha Indian tribe, was buried alive, says the family that adopted her.



By Dan Harris, ABC News

"Children are being killed": Marcia Suzuki adopted Hakani, who was diagnosed with a thyroid condition. Hakani walks and talks normally now.



By Karl Gelles, USA TODAY

'The kindest thing to do'

It is a view shared by some activists. "I'm not going to defend infanticide," says Fiona Watson of Survival International, a group that defends the right of native tribes all over the world. "But I think you have to understand," she says, that in the context of Indian culture, "it's not considered murder."

"In fact," she says, "it's often considered something which is a kind thing to do. If you have somebody who is born into your community who is not going to survive, who is very badly deformed and you are an indigenous people who are living deep in the jungle, you don't have access to medical care, that is the kindest thing to do."

Critics say the missionaries' claim of 200 baby killings a year is seriously overstating the problem. "Infanticide is quite rare, and it's dying out," Watson says.

For the missionaries, "this is part of a strategy to justify their presence on indigenous lands," Vaz says.

He and activists such as Watson are offended by the *Hakani* movie, which they call racist. "Community actions are taken out of the cultural context and portray the Indians as savages, barbarians," he says.

When Brazil's Indian tribes are being forced off their land or killed by ranchers, miners and loggers, Watson says, the infanticide issue is a destructive distraction.

She says evangelical missionaries have emerged as perhaps the greatest threat to the Indians' survival. "I think they are doing a huge amount of harm," Watson says. "They are destroying people's beliefs."

Watson says erasing Indians' traditional faiths destroys their cultures, which have remained self-sufficient for hundreds, if not thousands, of years. "I have seen that," she says, "where a once proud people end up subdued, dependent upon people, because they have lost their beliefs."

Government accusations

Vaz recently completed an investigation into Youth With A Mission. His report accuses the group of "hiding their intent to evangelize" and bribing tribe members with tools and medicine to get them to listen to the gospel.

The report, without elaboration, accuses the missionaries of slavery, illegally taking blood samples from Indians and illegally removing Indian children.

Braulia Ribeira, who runs YWAM's operations in the Amazon, denies the allegations. "I think they threw as many accusations as they could, hoping that at least one of them would stick," she says.

"They are trying to take the focus off the problems," Marcia Suzuki says. "Children are being killed, hundreds, in very cruel ways ... but the government is trying to distract people and say, 'No, it's not the problem. The problem is the missionaries.' "

The missionaries deny that they are using infanticide as a smokescreen for efforts to convert Indians. YWAM members, including Marcia and Edson Suzuki, often live with tribes for decades, learning their ancient languages and providing health care and education. Despite their religious orientation, Ribeira says, they do not proselytize. "Our main mission," she says, "is to provide access to means of survival."

At one site where YWAM works, deep in the jungle near Porto Velho, an Indian girl wears a Jesus T-shirt.

Francisca Irving, one of the missionaries working there, admits preaching the gospel to Indians. "Yes, we teach Jesus," she says. "I would lie if I told you we didn't talk about Jesus."

The legislative push against infanticide is gaining steam in the Brazilian legislature. One house of the Brazilian legislature has passed a bill that would allow children whose lives are "at risk due to cultural practices" to be removed from their homes.

Vaz says the Department of Indian Affairs is developing a policy.

"Infanticide is a serious issue, which needs to be discussed," he says. But "this is not a discussion that must only be seen through the Christian perspective."

Dan Harris is an anchor/correspondent with ABC News

Stop leaks*. **Start** freshness.



Only Bosch Nexxt® **washers and dryers feature AQUA**STOP **and MIST**CARE. **AQUA**STOP is a leak-containment system that helps to safeguard your home in the unlikely event of a washer leak. And **MIST**CARE drying uses an ultra-fine mist to relax wrinkles, refresh, and touch up your clothes so they're always pristine and ready to wear. Call 800.944.2904 or visit **www.boschappliances.com**

*AQUASTOP stops internal leaks only up to 3 feet of water and excludes certain damage. AQUASTOP does not protect against outside forces such as home plumbing problems, installation damage, or third party damage to the hose. Machine must be level and turned "on" for proper functionality. Refer to manual or a qualified representative for a full explanation of AQUASTOP's abilities and limitations.

Save now. Buy premium Bosch appliances at Lowe's.

Nexxt Laundry

Buy both and get a $200 Visa gift card

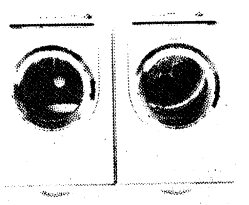

Nexxt 500 Plus Series Washer
WFMC5440UC Item# 295740
$1198
Exclusively at Lowe's
- **AQUA**STOP Leak Protection System
- **ECO**ACTION™ Option Reduces Energy Usage by up to 20%
- 4.2 cu. ft. Drum Capacity

*Pedestals sold seperately

Nexxt 500 Plus Series Dryer
WTMC5330US Item# 295748
$1098
- **MIST**CARE Refresh Clothes and Relax wrinkles in less than 20 minutes
- **ECO**ACTION Option Reduces Energy Usage by up to 10%
- 1 Hour **WRINKLE**BLOCK®

Integra and Evolution Dishwashers

$50 rebate

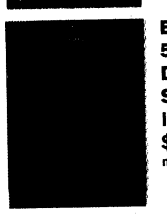

Evolution 500 Series Dishwasher
SHE45M06UC
Item# 277686
$648 (after $50 mail-in rebate)
- **AQUA**STOP Leak Protection System
- 51 dBA Silence Rating
- 4 Wash Cycles
- **ECO**ACTION Option Reduces Energy Usage by up to 25%

$50 rebate



Integra 300 Series Dishwasher
SHX43C05UC
Item# 246115
$748 (after $50 mail-in rebate)
- **AQUA**STOP Leak Protection System
- 54 dBA Silence Rating
- 4 Wash Cycles
- **ECO**SENSE Wash Management System
- Fully Integrated Controls

BOSCH
Invented for life

Available at LOWE'S
Let's Build Something Together™

©Lowe's and Gable Design are registered trademarks of LF, LLC

Buy any Bosch AQUASTOP **and MIST**CARE **laundry pair and receive a $200 Visa Gift Card.**
Offer valid 9/12/08 – 9/28/08.

Buy any Bosch dishwasher priced $698 to $997 and receive $50 via mail-in rebate.
Offer valid 8/28/08 – 11/02/08.

Buy any Bosch dishwasher priced $998 or higher and receive $75 via mail-in rebate.
Offer valid 8/28/08 – 11/02/08.

Sainthood a mixed blessing for Hawaiian leprosy colony

Patients welcome interest in famous resident but worry about privacy and desecration of land

By Audrey McAvoy
The Associated Press



Hawaii State Archive

Father Damien: 19th-century Catholic priest who cared for lepers is up for sainthood.

KALAUPAPA, Hawaii — In a state known for bustling tourist destinations such as Waikiki and the Kilauea volcano, Kalaupapa is sacred ground. It has a history of disease, suffering and isolation.

Since the Hawaiian Kingdom started exiling leprosy patients here in 1866, about 8,000 people have died on this remote peninsula. Many lepers were taken from their families and left to scrounge for shelter, clothes and food. The vast majority were buried in unmarked graves.

Today, visitor interest in Kalaupapa, on the northern edge of Molokai island, is growing. It will likely increase when the Vatican proclaims Father Damien — the 19th-century priest who cared for the leprosy patients — a saint, most likely late next year.

The two dozen patients still living here are eager to celebrate Kalaupapa's most famous resident. They would welcome pilgrims at Damien's church and grave.

However, the patients and their supporters also don't want throngs of tourists disturbing the community's privacy and desecrating the land.

"The priority is the patients. That's why we have to approach this very delicately," state Sen. J. Kalani English said. "Their privacy is paramount, their security is paramount, their dignity is paramount."

Kalaupapa's attraction for tourists and pilgrims is heightened by the dramatic story behind the Vatican's recognition of a miracle attributed to Damien, who died in 1889 after contracting leprosy himself.

Audrey Toguchi, an 80-year-old Catholic from the Honolulu suburb of Aiea, came to Kalaupapa 10 years ago to pray for help at Damien's grave after she was diagnosed with terminal cancer. Less than a year later, Toguchi's cancer disappeared.

In July, Pope Benedict XVI ruled Damien had intervened because there was no scientific explanation for Toguchi's recovery.

Kalaupapa is dramatically isolated, a peninsula cut off by 2,000-foot cliffs and surrounded by ocean. It can only be reached by small plane, mule ride or a one- to two-hour hike. Only 100 people live here, including the patients and care workers.

The state Department of Health limits visitors to Kalaupapa at 100 per day, and each visitor must obtain a permit. On average, only about 25 people make the trip.

Terryl Vencl, executive director of the Maui Visitors Bureau, which promotes Molokai tourism, expects more people will want to visit. The bureau has no plans to market tours after Damien is canonized but will give travel agents information about Kalaupapa.

Lawmakers, state officials and the National Park Service, which operates a historical park at Kalaupapa, all promise they won't allow the visitor cap to be raised without approval from the remaining patients.

Anwei Law, a historian who has been coming to Kalaupapa for almost 40 years, said visitors need to remember that Kalaupapa is not just another tourist attraction.

"It's a sacred place because you've had so many people live there and die there," Law said. "It's a place where people had everything taken from them, but their response was not one of hatred."

Leprosy, also known as Hansen's disease, is spread by person-to-person contact, although it's not easily transmitted. It can cause skin lesions, mangle fingers and toes and lead to blindness.

It's been curable since the development of sulfone drugs in the 1940s and people treated with drugs aren't contagious. Hawaii did away with the exile policy in 1969.

Patients sent here before 1969 are free to leave, but many have chosen to stay because it's become their home.

The state has promised to keep the settlement open and care for patients until the last one dies. The youngest is now 67.

After that, the National Park Service will take over management of the peninsula.

The kingdom began strictly enforcing its isolation policy in 1873 — the year Damien arrived — sending hundreds of people to Kalaupapa even though there was no housing for them and no doctor to care for their sores. They were expected to build their own homes, grow their own food and make their own clothes even though many of them were profoundly sick.

When a resident doctor finally arrived in 1879, he wouldn't touch anybody and left medicine on a fence post.

Damien, born in Belgium as Joseph de Veuster, stayed and put no barriers between himself and the patients. He built homes, constructed a water system and imported cattle. He had no medical training, but he did have a medical book and a bag, and he made rounds washing and bandaging patient's sores.

He shared his pipe with patients and ate from the same bowl. Even before he contracted Hansen's disease, Damien began his sermons saying "We lepers."

Damien was diagnosed with leprosy 12 years after he arrived at Kalaupapa and died four years later, at age 49. He's the only health care worker in Hawaii who ever contracted Hansen's.

Henry Nalaielua, 83, a patient who moved to Kalaupapa in 1941, said it would be "a glorious day" when Damien is canonized and would welcome pilgrims.

"I know all of us hope that he does become a saint," said Nalaielua, a Catholic. "And that his church here will maybe become a shrine, instead of just Father Damien's church."

Even so, patients and their supporters are firm in wanting to retain the 100-person-per-day limit.

Law said the limit on visitors should be maintained even after the last patient dies.

"You really need to be able to feel the isolation of the place. If you're there with 500 people, you're no way going to feel the isolation that people had to go through," Law said.

"You lose a lot of the lessons of history and the meaning."

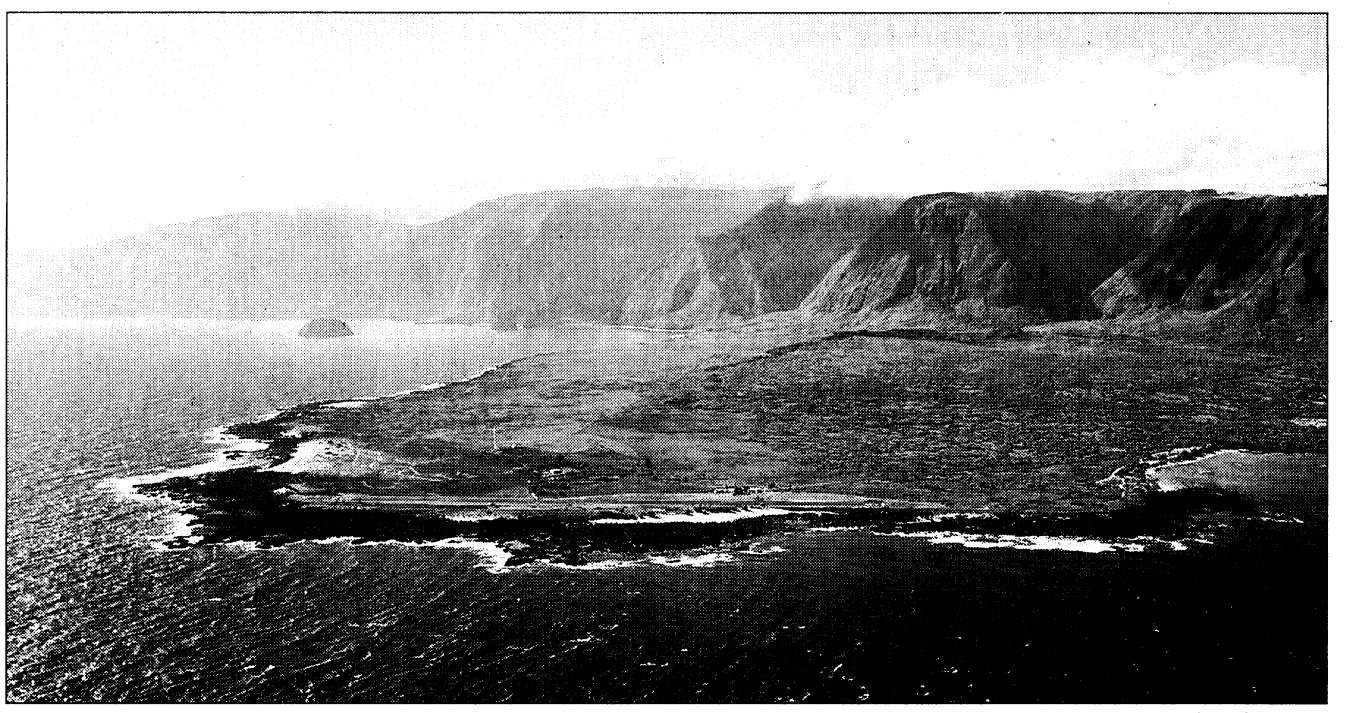

By Hugh Gentry, AP

Remote colony: Two dozen patients still live at Kalaupapa, on the northern tip of Hawaii's Molokai island, where lepers were once exiled.



By Hugh Gentry, AP

"Priority is the patients": Hawaii state Sen. J. Kalani English, left, talks with Makia Malo, a patient at a care center in Kalaupapa.

We'd like to *point out* a few reasons to own a CardScan® contact management system

The best seller**

The most accurate*

Drag-and-drop contact info from email and web



Reads info from more countries

Sync to your smartphone

2-year warranty and 30-day money-back guarantee

Free updating, back-up and web access

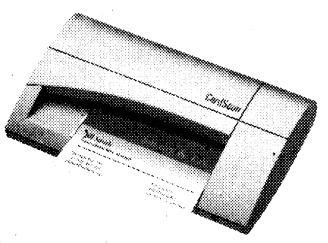

Whether you have a stack of business cards, or just know a lot of people, a CardScan contact management system can help you get your contact information all in one place and in sync with your mobile devices. The real point? A CardScan system can help you save time and stay connected.

Call or click to buy direct or find a retailer:
1-800-862-2216
www.cardscan.com/usa

*Leading business card scanner
**NPD Techworld/Retail tracking service
CardScan is a registered trademark of Sanford, L.P. All other trademarks are the property of their respective owners. © 2008 Sanford, L.P.

CardScan®

A02

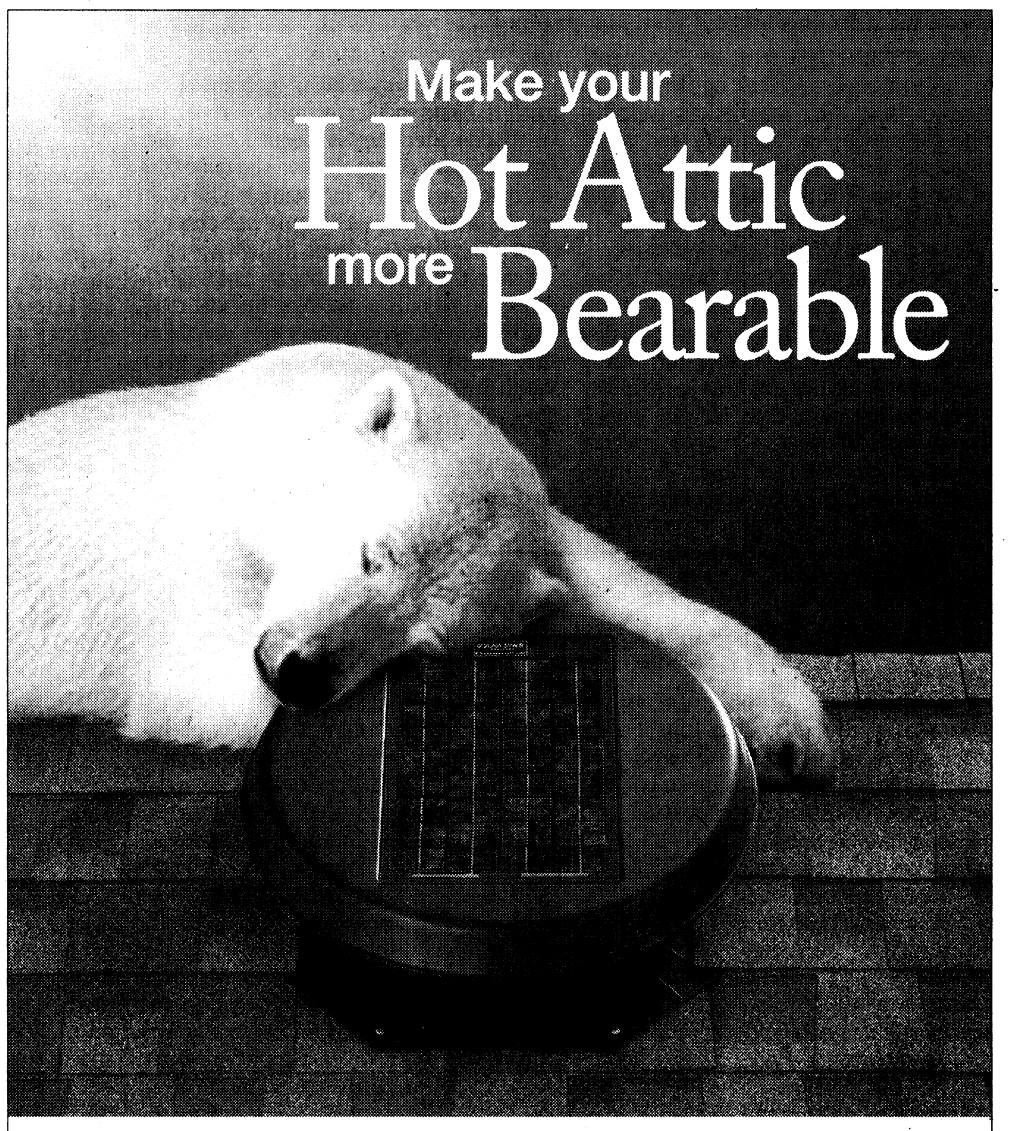

When you cool your attic with a Solar Star solar attic fan, you'll cool your air conditioning bills, too. Using less electricity makes life more bearable for you and your environment. Plus, Solar Star installs quickly, operates quietly and pays for itself.

For special offers, visit www.solatube.com or call (888) 792-2096.

Ask Us How You Can Turn ANY Vent Into A Solar-Powered Vent!

SOLAR STAR by SOLATUBE.

Make Green by selling a Green Product
Become a Solatube® Premier Dealer: www.solatube.com/dealer or (888) 866-1725

- NO Franchise Fees
- Free Marketing Support
- Free Training
- Tested Business System

"USA TODAY hopes to serve as a forum for better understanding and unity to help make the USA truly one nation."
-Allen H. Neuharth, Founder, Sept. 15, 1982

President and Publisher: Craig A. Moon

Editor: Ken Paulson
Exec. Editors: John Hillkirk, Kinsey Wilson
Editor, Editorial Page: Brian Gallagher

Managing Editors:
News, Carol Stevens; Money, Jim Henderson; Sports, Monte Lorell; Life, Susan Weiss; Design, Richard Curtis; Network, Chet Czarniak

USA TODAY

Senior Vice Presidents:
Advertising, Brett Wilson; Circulation, Larry Lindquist; Electronic, Jeff Webber
Marketing, Susan Lavington
Vice Presidents:
Finance, Myron Maslowsky; Human Resources, Janet Richardson; Information Technology, John Palmisano; Production, Ken Kirkhart

McCain leads Obama in race to distort each other's records

Presidential campaigns have never been genteel debates over policy disagreements, but what's really disappointing about this one is that candidates who promised that this would somehow be a better and more substantive discussion have given in to the same imperatives that turned other campaigns ugly, abandoning honest attacks for distortion and outright falsehoods.

Don't take our word for it. Truth-squadding candidates' assertions has become a full-time business for journalists and has raised the profile of at least two straight-shooting websites — FactCheck.org and PolitiFact.com — that measure candidates' statements against the facts.

A fair reading of all the fact-checking shows that both Republican John McCain and Democrat Barack Obama have stepped over the line dozens of times and keep doing it. That same fair reading suggests that while both nominees are guilty of sometimes outrageous falsehoods, McCain — who has prided himself on "straight talk" and took the high road when scurrilous attacks helped cost him the GOP presidential nomination in 2000 — has crossed the line more often and more egregiously.

This isn't about ending negative advertising, which is sometimes helpful. It's perfectly fair for a candidate to point out his opponent's deficiencies. McCain hit Obama for taking more campaign money from Fannie Mae and Freddie Mac than almost any other member of Congress when those two institutions were trying to avoid stricter regulation. The money came not from the firms but their employees, but it's still a fair shot.

What's not fair, and what demeans the candidates when they do it, are statements that flatly misrepresent their opponent's positions or their own. Fact-checking websites pride themselves on neutrality and avoid comparing the candidates' mendacity, but we toted up Politifact.com's ratings and found McCain beats Obama about 5 to 3.

Five of the worst from both candidates:

▸ **McCain on Obama and taxes.** McCain has repeatedly implied that Obama wants to raise taxes on every taxpayer. A total distortion, fact-checkers say, noting that Obama would actually cut taxes on low- and middle-income people more than McCain would. Obama would raise taxes — but on the sort of upper-income people (such as families making more than $250,000 a year) who would get the biggest tax breaks from McCain.

▸ **Obama on McCain and Social Security.** Obama distorted the effects of President Bush's proposal to partially privatize Social Security (which McCain supported), charging that it would cut retirees' benefits in half and implying that it would leave current retirees' benefits to the mercy of the stock market. FactCheck.org points out that no current retirees would have been affected by the Bush plan, and even future retirees wouldn't have had their benefits cut in half.

▸ **McCain on Obama and sex education.** A widely derided McCain TV spot charges that Obama supported sex education for children as young as kindergarteners. Fact-checkers dismantling the ad's script found little if anything that was true. Obama supported warning kids about predators and backed an opt-out provision for parents.

▸ **Obama on McCain and immigration.** Politifact.com awards Obama his only "pants on fire" lie (McCain gets six) for a Spanish-language TV spot that grossly distorts McCain's immigration position by falsely tying McCain to out-of-context comments from talk radio host Rush Limbaugh. McCain favored a bipartisan approach that Congress defeated.

▸ **McCain on Palin.** McCain says his vice presidential running mate, Sarah Palin, never sought earmarks as governor of Alaska. In fact, her administration sought 83 earmarks worth $453 million for 2008 and 2009. McCain and Palin both say she rejected the infamous "bridge to nowhere" earmark. In fact, she supported the bridge until it lost support in Washington. The state kept the money anyway.

What's worse than being ignorant of the truth is being indifferent to it — repeating falsehoods after they've been pointed out. After McCain's claims are revealed to be false (earmarks and taxes, for example), he often repeats them anyway. Obama has changed some of his false assertions, though not all.

Before this campaign began, both candidates had records of avoiding the low road, and with so many differences between them, they shouldn't need to travel that path. When they do, they're essentially saying that they can't win on merit.

The McCain campaign declined to provide an opposing view to this editorial.

Political Pinocchios

PolitiFact.com rates candidates' statements on a six-category scale from "true" to "pants on fire" falsehoods. Their analysis suggests that while both presidential candidates have stretched or ignored the truth, Republican John McCain has done that more often than Democrat Barack Obama:

▸ **Barely true**
McCain — 22
Obama — 14
▸ **False**
McCain — 23
Obama — 18
▸ **Pants on fire**
McCain — 6
Obama — 1

Source: PolitiFact.com, a joint venture of the *St. Petersburg Times* and *CQ*.

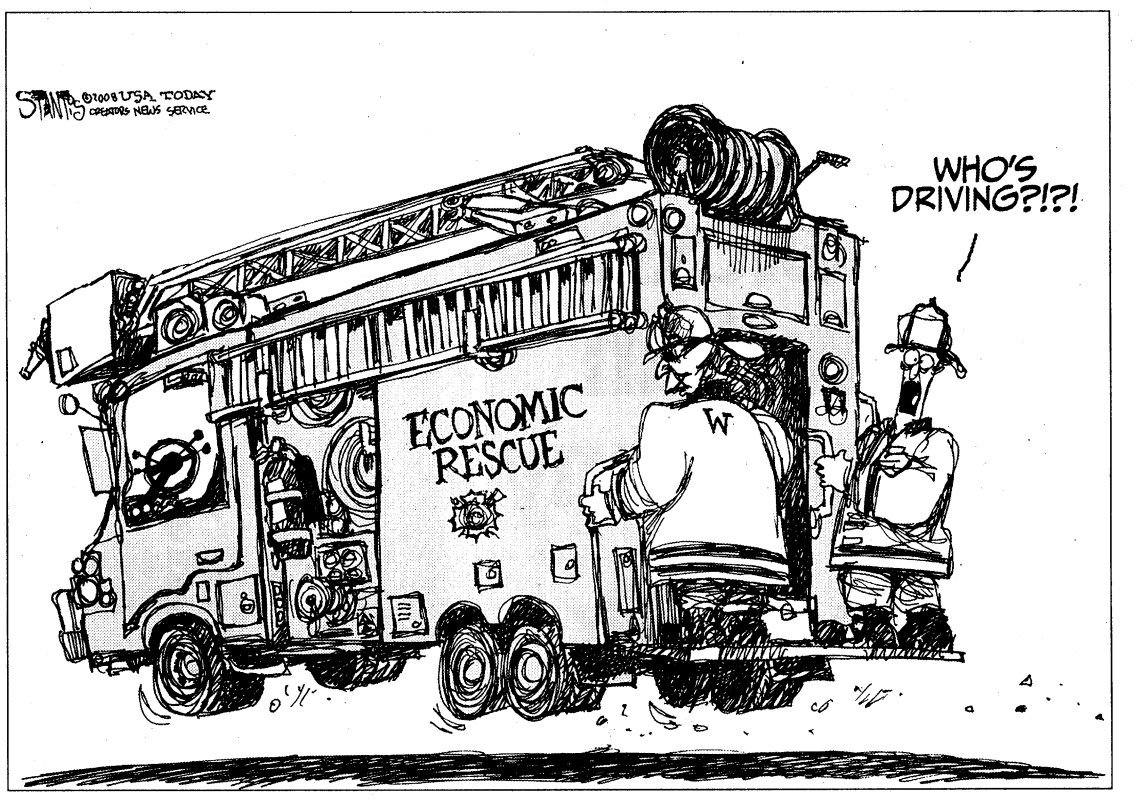

By Scott Stantis, The Birmingham (Ala.) News, for USA TODAY

Letters



By Henny Ray Abrams, AP

Rally round: Wall Streeter Brian Dolan worked through the buying surge following news of a multibillion-dollar bank bailout.

Stop rewarding incompetence and greed

When many hardworking Americans are struggling to keep a roof over their heads and food on the table for their family, the recent government bailouts and guarantees for Fannie Mae, Freddie Mac and American International Group present a problem.

Should these companies have been bailed out at taxpayers' expense to prevent further economic ramifications? Probably.

However, the CEOs and upper management all earned so much more than the average worker does. Now they will be rewarded for their shortsightedness and greed. Even if these upper management folks are terminated, many will walk away with many millions of dollars in corporate guarantees and golden parachutes.

When the bailouts are at the taxpayers' expense, the incompetence of the executives should not be rewarded.

I, for one, would like to see our government take back any monies these executives receive in golden parachutes. Let them claim unemployment as employees of the affected companies might have to do and other Americans affected by these hard economic times are forced to do.

Joel Worthington
Excelsior, Minn.

Who is to blame?

Wall Street leads to Capitol Hill. Congress is so embedded in corporate America and large financial institutions that it constantly displays arrogant disregard for the issues of the people.

When taxpayers bail out corporations on the slippery slopes, we "the people" should own them outright. The executive management team, or lack thereof, should be replaced. Further, profits should be distributed as a dividend check to those Americans who pay taxes, similar to Alaskan residents receiving a portion of the state's oil royalties.

Congress should pass legislation that keeps financial entities from becoming such industry megaliths that just the thought of their insolvency or demise throws the U.S. economy into disarray. Surely lawmakers' moms told them: "Don't put all your eggs in one basket." Then why put our national well-being in one basket of greed?

The fat cat executives manipulated securities based on risky subprime home loans. Accountability means little in corporate America, and it shows. The American dream is fast becoming an ongoing nightmare.

John O'Malley
Birmingham, Ala.

Evangelicals are masters at using double standard

I was disappointed by the reactions of evangelical Christian apologists to the excellent points raised in commentary writer David Gushee's carefully reasoned Forum piece "The Palin Predicament" ("Women as secular — not spiritual — leaders," Letters, Friday).

These readers, like the Republican politicians they support, are masters at balancing double standards and putting a positive spin on obvious problems.

The fact of the matter is that the Bible is consistently sexist because it was written by patriarchs living in a patriarchal society. What else could it be? If the Bible supports women in political leadership roles, why is it that we mainly read only of kings of Israel in the Bible?

Furthermore, if women cannot be trusted to rule over men in a measly household or storefront church, why should they be trusted to lead millions of men in the White House? If they cannot be trusted to teach the Bible to men from the pulpit of a church, why should they be trusted to teach men about foreign policy, the economy, energy, crime reduction and so forth in government?

Gushee hoped that this would be a good time for evangelical Christians to finally reevaluate sexism in their religion. Forget about it. As long as they are able to rationalize it, they will surely do so.

Norm R. Allen Jr.
Buffalo

Uses for lie detectors

The "physiological screener" being tested by the Homeland Security Department sure looks and sounds like a lie detector with a different name ("Anxiety-detecting machines could spot terrorists," News, Friday).

I guess the first big application would be to use it on White House representatives when they testify before Congress and speak at news conferences. It also could be used on the presidential candidates during the debates. A meter in the corner of the screen could indicate the probability that something being said is a lie.

Craig Herold
Fort Wayne, Ind.

Space program lacking

I fear the U.S. space program is lost in space and going nowhere ("NASA chief requests Russian craft," News, Friday).

What happened to NASA's mastery of human space flight? It's a sad day for America when NASA Administrator Michael Griffin requests Congress' approval to buy Russian spaceships to be able to send a crew to the International Space Station, starting in 2011.

Have we no pride? What happened to U.S. leadership in space? Space exploration is an investment in our future and will benefit humanity. Congress has no vision for the future.

Rick Schreiner
San Marino, Calif.

Wake-up bomb

A massive bomb went off at the upscale Marriott Hotel in the Pakistani capital of Islamabad over the weekend. Big news? Not nearly as big as it would have been without the economic crisis, and that's too bad.

It could have focused attention on the fact that Democratic presidential nominee Barack Obama and Republican rival John McCain have only sketchy approaches to the U.S. conflict in Afghanistan and across the border in Pakistan. Yet that war might dominate the next presidency as much as Iraq has this one.



By Aamir Qureshi, AFP/Getty Images

In Pakistan: A soldier guards the Marriott Hotel on Sunday.

Scores were killed and injured in a blast that bore the hallmarks of Islamic extremists likely tied to al-Qaeda, whose leaders are thought to have refuge in Pakistan's tribal areas bordering Afghanistan.

The blast no doubt had a few intended messages. One was to the new Pakistani president, Asif Ali Zardari: that cooperation with the United States is risky. It might have been aimed at killing Pakistani leaders who had been scheduled to meet at the hotel.

The candidates' views of all this are sure to be tested Friday in their first debate, focused on foreign policy. Both say they'd inject more U.S. forces, but neither has defined a strategy or matched the number of troops to a mission — a backward approach that has sometimes led to trouble. Each gives Afghanistan cursory treatment on his campaign website. Neither lists it as a separate issue. And each has seemed more keen to outdo the other in the number of troops he wants to add.

More troops are undoubtedly needed. The U.S. now has about 146,000 troops in Iraq and 34,000 in Afghanistan. Military officials constantly ask for more. The shortage has forced them to rely heavily on air power, which has killed Afghan civilians, spurring resentment of the U.S. — no way to win a battle for hearts and minds.

If the Iraq war has taught anything, it is that troops alone are not enough without a credible plan. The troop surge that is credited with bringing calm to Iraq succeeded because it was coupled with other efforts: persuading Sunnis to abandon al-Qaeda, partly by paying them; embedding troops in front-line areas to maintain security; and strengthening Iraq's forces and its government.

A workable Afghanistan strategy is hardly obvious. Afghanistan is a more vast, underdeveloped and complex country than Iraq is. Traditionally, Afghanistan has been ruled by regional warlords more than by a national government. The heroin trade is rampant. Taliban and al-Qaeda forces launch attacks from their stronghold in Pakistan, and recent U.S. counterattacks — important though they are — stir deep resentment in the world's only Muslim nuclear power.

Ways need to be found to pressure Pakistan's military to crack down in the tribal areas. Anti-Americanism might be reduced with targeted aid, but only if done right.

Perhaps the Iraq model could be employed to split al-Qaeda from its Taliban protectors, but the radical religious bond between the two makes the task tougher. The point is that fresh approaches to the deteriorating conflict are needed. Sending troops without clear goals isn't the answer.

Witnesses' testimony should be reason enough

Defense Secretary Robert Gates appointed a five-member panel to give its opinion on whether Marine Sgt. Rafael Peralta's actions met the standard for the nation's highest military honor. And Gates received just that: an opinion ("No Medal of Honor for Marine who saved others," News, Thursday).

I'm sure that this panel is well trusted, but shouldn't the testimony of the men who saw what Peralta did be reason enough to award him the Medal of Honor? Witnesses said a gravely wounded Peralta scooped a live grenade thrown by insurgents under his body.

Perhaps he sacrificed himself, knowing he wasn't going to make it, to save his fellows. Gates needs to reconsider and give Peralta's mother the Medal of Honor her son surely deserves.

Charles L. Smith Jr.
Columbia, Pa.

Decision is perplexing

As a child of a Navy officer who served for 33 years, I often heard the phrase that I'm sure is familiar to others with connections to the U.S. Navy and Marine Corps: "No guts, no Navy Cross."

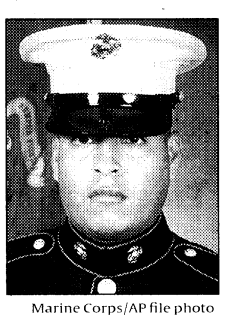

Marine Corps/AP file photo

Sgt. Rafael Peralta

The account of the panel that determined Sgt. Rafael Peralta's actions did deserve the Navy Cross but did not warrant the Medal of Honor is perplexing.

If I am to understand the opinion correctly, Col. Eric Berg, an Army pathologist, determined — contrary to eye-witness testimony — that Peralta would have been incapable of scooping the grenade under his body to protect his fellow Marines because the gunshot wound he had suffered would have prevented such heroics.

The inference by Berg suggests that once Peralta was shot in the head, he must have fortuitously fallen on the live grenade before it exploded.

I guess I have just one question: Since when does the Marine Corps hand out the Navy Cross to people who are shot and just happen to fall on live grenades?

John Howland
Huntersville, N.C.

Unjust conclusion

It seems that Defense Secretary Robert Gates has "swift boated" Marine Sgt. Rafael Peralta with his decision to accept the recommendation of the five-member panel he appointed over the word of the five Marines who saw what happened.

It seems highly unlikely, if not impossible, that Peralta scooped the grenade under his body after he was dead.

Yet no one disputes that the grenade exploded under his body.

Shame on everyone who participated in this unjust conclusion.

Montez Beard
Casa Grande, Ariz.

To comment . . .

USA TODAY OPINION

We welcome your original responses to USA TODAY content. There are two platforms where you may share views:

▸ For print publication consideration, e-mail letters@usatoday.com, fax to 703-854-2053 or mail to 7950 Jones Branch Drive, McLean, VA 22108. Letters are edited for accuracy, clarity and length, and comments of 250 words or fewer have the best chance of being published. Only comments that include a name, address and day and evening phone numbers, and that are verifiable by USA TODAY, can be considered for print.

▸ You may also choose to join conversations taking place online by going to www.opinion.usatoday.com.

Letters to the editor and articles submitted to USA TODAY may be published or distributed in print, electronic or other forms.

Commitment to accuracy



To report corrections and clarifications, contact Standards & Recruitment Editor Brent Jones at 1-800-872-7073 or e-mail accuracy@usatoday.com. Please indicate whether you're responding to content online or in the newspaper.

The Forum

A losing proposition

Republicans since Reagan have lined up to oppose affirmative action but have found little political gain in doing so. After a summer fling with the issue, McCain appears to have concluded that he need not go there.

By Peter Schmidt

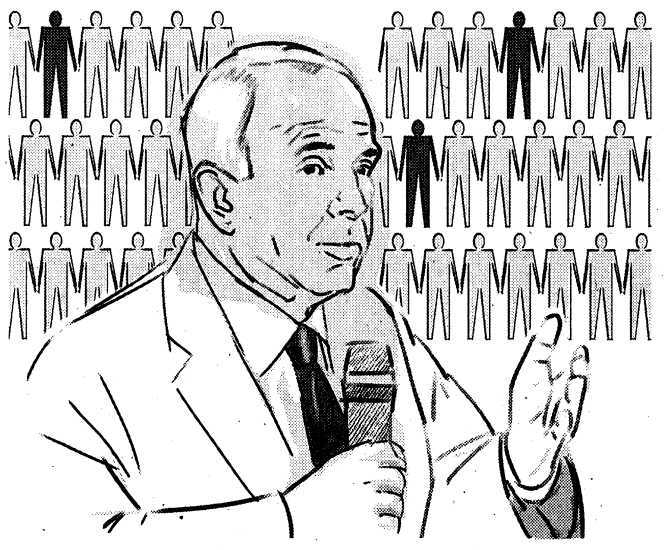

By Keith Simmons, USA TODAY

When Sen. John McCain voiced support over the summer for a proposed Arizona ballot measure curtailing the use of affirmative-action preferences, some critics said he was latching onto a wedge issue long used by the GOP to split Democrats along racial lines.

In the two months since McCain's remarks to ABC's George Stephanopoulos, the senator of Arizona has been conspicuously silent on the issue. Given the politics of affirmative action, that may well be a wise decision.

After all, it's a mistake to assume McCain stands only to gain politically by supporting such measures, which appear likely to be on the ballot in Colorado and Nebraska this November.

Affirmative action is indeed a wedge issue. But this wedge has not just divided Democrats. It has also has badly split the GOP.

Social conservatives may have cheered McCain's opposition to affirmative-action preferences by public colleges and other government entities, but his stand could cost him support among other key Republican constituencies.

Many leaders of big business, for example, have long embraced affirmative action as a cost-effective tool for staving off discrimination complaints and diversifying their workforces. When the U.S. Supreme Court weighed in on affirmative action in college admissions in 2003 — in two cases involving the University of Michigan — nearly 70 Fortune 500 companies signed on to friend-of-the-court briefs urging the justices to leave the university's race-conscious admissions policies intact.

Meanwhile, Republican political pragmatists have long worried that opposition to affirmative action will alienate the nation's growing Hispanic electorate and limit the GOP's appeal among women. If McCain's critics are able to use his affirmative action stand — or his increasingly tough stand on immigration — to paint him as racially insensitive, he could lose support from moderate voters.

An unavoidable issue

Avoiding the affirmative-action issue probably was not an option for any presidential candidate this election year, even if the state ballot measures had not come up. The political rise of Democratic nominee Barack Obama — who opposes such ballot initiative as threatening the progress of minorities and women and "all too often designed to drive a wedge between people" — almost naturally evokes discussions of how much the nation has moved beyond its past racial divisions, and whether blacks and other minorities still need the leg up that affirmative action offers.

But in allying himself with those who seek to abolish such preferences, McCain is charging off in a direction where no recent GOP president has gotten far.

Ronald Reagan harshly criticized affirmative action, but in two terms in office, he failed to issue a single executive order ending or even restricting its use by the federal government. His administration was left gun-shy as a result of the uproar over its attempt in 1982 to restore the tax-exempt status of South Carolina's private Bob Jones University, which prohibited interracial dating. (It took just days for his administration to reverse itself.)

Reagan's Republican successor, George H.W. Bush, took a more moderate approach. He reined in appointees when they challenged affirmative action too aggressively, and his administration disavowed assertions by the Education Department's assistant secretary for civil rights, Michael Williams, that most college scholarships for members of minority groups violate federal anti-discrimination law.

Unless President George W. Bush surprises people by doing something drastic to curb affirmative action in his last few months in office, he too will have disappointed social conservatives in his dealings with this issue.

His administration has gone one step beyond where his father's did, by challenging minority-only college scholarships and programs, but otherwise has handled affirmative action gingerly. Its position on the University of Michigan cases was widely regarded as a contortionistic attempt to please everybody: Bush had his lawyers file a brief opposing Michigan's policies, but he declined to challenge race-conscious admissions in general, and then, oddly, applauded when the Supreme Court rejected most of his lawyers' arguments and upheld the Michigan law school's consideration of applicants' race.

Rally the base?

Recent history also does not lend much support to the idea that having affirmative-action bans on the ballot in Colorado — a swing state — and Nebraska will help McCain's chances by mobilizing conservative voters. In the three other states that have adopted such measures — California (in 1996, with 54% of the vote), Washington state (in 1998, with 58%) and Michigan (in 2006, also with 58%) — many of the Republican candidates who shared the state ballot fared poorly.

Affirmative action is unpopular enough to be vulnerable when put to a vote, but it appears that much of the electorate is capable of simultaneously rejecting affirmative action while backing the Democrats who defend it.

McCain might have chosen to voice opposition to affirmative-action preferences out of adherence to some principle such as a belief that government should be color-blind. After all, he has consistently opposed racial quotas. But if he based his decision on some political calculation, his campaign might want to crunch those numbers again.

His recent silence on the issue, at the Republican National Convention and elsewhere, suggests he might have already joined the Republican presidents he hopes to succeed in concluding that an aggressive fight against affirmative action is politically a losing proposition.

Peter Schmidt is a senior writer at The Chronicle of Higher Education *and the author of* Color and Money: How Rich White Kids Are Winning the War Over College Affirmative Action. *He blogs about race, class and education access at www.colorandmoney.com.*

Flood. Rebuild. Repeat

Hurricanes strike, federal dollars flow and lessons are never learned

By Rob Young
and Orrin H. Pilkey

During moments like these, the country understandably feels sympathy for those who have lost property in the wake of Hurricane Ike. But there is an important question that should be raised while the nation's attention is once again focused on billions of dollars in damage.

Should the federal government pay to rebuild along vulnerable shorelines such as Surfside Beach, Texas? Surfside Beach, which is at the west end of Fallets Island, had houses built out on the beach. Many of those homes were destroyed.



Of course, it might make fiscal sense to repair our Houstons and our downtown Galvestons, but oceanfront communities perched on highly vulnerable, storm-prone shorelines are another matter.

Vulnerable communities

The Texas land commissioner has proposed that development be set back 60 times the erosion rate. So if the shoreline is eroding a foot a year, then building would start 60 feet back. This is a good start, but it wouldn't have saved many of the homes.

Surfside Beach is not the only example of a dangerous place to build. There are many highly vulnerable coastal communities that have suffered repeated, and recent, damage from tropical storms. The list includes Grand Isle, La., Santa Rosa Island, Fla., Waveland, Miss., and Topsail Island, N.C. The continued and repeated destruction of these communities is predictable. Yet, they have all been rebuilt with federal funds multiple times, costing taxpayers billions of dollars.

Several weeks ago, many in the path of Hurricane Gustav talked about dodging a bullet. But Dauphin Island, Ala., was not so lucky. After Hurricane Katrina hit in 2005, the federal government paid $4 million to rebuild the beach and to construct a sand berm on Dauphin Island. Gustav has removed that berm, and waves from Ike overwashed the island. Dauphin Island has been hit by tropical storms seven times since Hurricane Frederic in 1979. This has cost the federal taxpayers about $80 million (excluding Gustav).

Emergency law at fault

The problem lies in the 1988 Stafford Act. When the president declares an emergency, financial and physical help is immediately forthcoming. Public aid has repeatedly poured into these risky communities to fund the replacement of damaged infrastructure in the same vulnerable location. No lessons learned.

It is time for major reform of the Stafford Act. It is time to cut places such as Surfside Beach and Dauphin Island loose. What are the consequences of no longer applying the act to certain communities? Most likely, the west end of Dauphin Island and Surfside Beach would be abandoned by current property owners. In other oft-damaged beach communities, local taxpayers would decide based on their own economic calculus.

Our policy of providing federal funds for repetitively damaged communities makes no sense in a time of rising sea level. In coming decades, as sea level rises, storm damage will increase.

If you choose to build in an area subject to repeated coastal hazards, you pay for the cleanup, for replacing the roads, for putting the beach back in front of your homes or to move the house back from the shoreline. This is a matter of fiscal responsibility and fairness that all Americans should be able to agree on.

Rob Young is professor of geosciences at Western Carolina University in Cullowhee, N.C., where he directs the Program for the Study of Developed Shorelines. Orrin H. Pilkey is James B. Duke Professor of Earth and Ocean Sciences Emeritus at Duke University's Nicholas School of the Environment and director emeritus of the PSDS.

Advertisement

Nothing holds me back.
Not my age.
Not my **Bladder.**
Nothing.



All Natural
Clinically-Tested Herbal Supplement

- Reduces Urine Leakage
- Reduces Urinary Frequency
- Increases Energy Levels
- **Sleep Better Through the Night**

When bladder control started to become a problem for me, I took action. I was tired of waking up several times a night to use the bathroom. I was tired of worrying about embarrassing situations. That's when I heard about **BetterWOMAN**. BetterWOMAN is all natural — not an expensive medication with side effects. And BetterWOMAN helped me get back in control. Whether your problem is frequency, a lack of warning, or leakage, BetterWOMAN can help.

No one likes to talk about it, but the consultants at BetterWOMAN took the time to listen and to explain how BetterWOMAN works. And with BetterWOMAN, I found more energy and far better concentration because I was finally sleeping through the night. Best of all, BetterWOMAN works! So you have nothing to lose — and only freedom to gain.

If bladder control is controlling you, call now!
These problems do not go away by waiting.

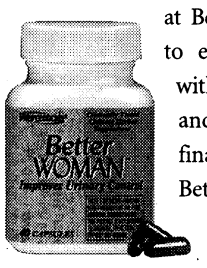

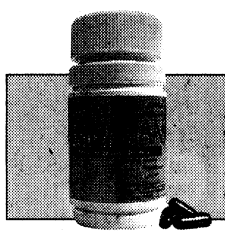

Also Available: **BetterMAN®**
The 3-in-1 Formula Every Man Needs –
Better **BLADDER**, Better **PROSTATE**, and Better **STAMINA!**
Order online at www.BetterMANnow.com.

Limited Time Offer

Call Now & Ask How To Get A
FREE BONUS BOTTLE
CALL TOLL-FREE 1-888-714-9888
or order online: www.BetterWOMANnow.com

These statements have not been evaluated by the FDA. This product is not intended to diagnose, treat, cure or prevent any disease.
Use as directed. Individual results may vary.
BetterMAN and BetterWOMAN are the trademarks of Interceuticals, Inc. ©2008 Interceuticals, Inc.

Advertisement

putting America's energy resources to work

Meeting our nation's energy challenges — and responding to high prices Americans are paying at the pump — requires that we pursue an integrated set of solutions. We must moderate demand by using energy more efficiently. And we must also increase supplies by responsibly developing energy resources from a variety of different sources and locations — including right here in the United States.

It is estimated that there is enough oil and natural gas offshore and in non-wilderness and non-park lands in the United States — but currently ruled off-limits for production by the federal government — to fuel 50 million cars and heat nearly 100 million homes for the next 25 years.

A significant majority of Americans believe we should explore and produce these resources. For this to happen, however, Congress must act.

If Congress were to expand the areas available for active exploration, we could make more domestic energy available to Americans in the future, while sending a strong positive supply signal to markets today, potentially putting downward pressure on prices. It would also strengthen U.S. energy security by further diversifying Americans' energy portfolio, and therefore mitigating the impact of a disruption in any one producing region of the world.

The energy industry has evolved tremendously with more than 50 years of worldwide offshore exploration and production experience. With the technological innovations developed by ExxonMobil and other companies, the United States' offshore resources can continue to be developed safely and with minimal environmental impact.

For example, directional drilling enables us to develop large areas from a single location, minimizing the environmental footprint. Advances in subsea production ensure facilities remain safe and largely hidden from view. Technology currently in place in the Gulf of Mexico ensured there have been no significant spills during hurricane season over the past several years. We would apply these and other technologies elsewhere off U.S. shores, and preserve the safety, biodiversity and beauty of America's coastline.

Some claim that energy companies are letting leased acreage "lay idle." Not so. Companies like ExxonMobil incur real financial costs and risks when we pay the federal government significant sums to acquire and maintain a lease for a limited term. Naturally, we have every incentive — especially when prices are high — to explore and produce on the lands we lease as quickly as possible.

If leased acreage is promising, ExxonMobil is actively producing or evaluating it. The problem is that industry does not have access to some of the most promising acreage, so we are attempting to find new supplies from the limited offerings of the last ten years.

But drilling is only part of the solution to the energy challenges Americans face. It must be combined with improved efficiency, robust development of other economic energy sources, and other measures. By pursuing an integrated set of solutions, Americans can achieve a prosperous, secure and responsible energy future.

ExxonMobil
Taking on the world's toughest energy challenges.™

Weather

USA TODAY weather.usatoday.com · The Weather Channel weather.com

Temperatures and forecasts provided by The Weather Channel®

°Fahrenheit: Below 10 | 10s | 20s | 30s | 40s | 50s | 60s | 70s | 80s | 90s | 100s | 110s

°Fahrenheit	10	20	30	40	50	60	70	80	90	100	110
°Celsius	-12	-7	-1	4	10	16	21	27	32	38	43

Legend

c	cloudy	r	rain	sh	showers
pc	partly cloudy	s	sun	sn	snow
i	ice	sf	snow flurries	t	thunderstorms



What's the highest dew point ever recorded?
The highest dew point was likely the 95-degree reading measured in Dhahran, Saudi Arabia, in July 2003. However, the record reading is uncertain due to questionable instrumentation. Regardless of that record, locations in countries along the Persian Gulf, the Red Sea and the Gulf of Aden are some of the most hot and humid on the planet, where dew points in the upper 80s are common in summer.
— Doyle Rice, USA TODAY
For more online or to ask questions, go to: **askweatherguys.usatoday.com**

Live weather on your cellphone
Send text message to 4INFO (44636) with:
W and **ZIP** (W 22046)



Note: The forecast highs are for the 24-hour period of that day. Low temperature forecasts are for the upcoming night.

By Karl Gelles and Dave Merrill, USA TODAY

Extremes
Sunday:
HIGH 105° at **Bullhead City, Ariz.**
LOW 25° at **Truckee, Calif.**
More online: extremes.usatoday.com

Weather close-up and Air Quality Index (AQI)

Note: AQI forecasts ozone or fine-particle pollution.
"s/g" denotes Sensitive Groups.
Details: www.airnow.gov. Source: Environmental Protection Agency

Atlanta
Mainly sunny 81/59
Wednesday: Sunny 78/56
Thursday: Partly cloudy 72/61
Friday: Cloudy 71/62
Saturday: Partly cloudy 73/61
AQI: Good

Baltimore
Mainly sunny 72/53
Wednesday: Partly cloudy 75/56
Thursday: Cloudy 67/58
Friday: Showers 71/59
Saturday: Showers 71/58
AQI: Good

Boston
Sunshine 64/51
Wednesday: Sunny 66/55
Thursday: Mostly cloudy 65/57
Friday: Cloudy 66/60
Saturday: Showers 62/60
AQI: Good

Charlotte
Windy with sunshine 77/55
Wednesday: Partly cloudy, windy 74/55
Thursday: Few showers 61/59
Friday: Few showers 69/61
Saturday: Few showers 71/60
AQI: Good

Chicago
Sunny 82/60
Wednesday: Isolated storms 82/58
Thursday: Mostly sunny 80/56
Friday: Sunny 77/54
Saturday: Partly cloudy 76/57
AQI: Moderate

Cincinnati
Mainly sunny 84/58
Wednesday: Sunny 82/55
Thursday: Partly cloudy 79/55
Friday: Partly cloudy 78/57
Saturday: Mostly cloudy 75/53
AQI: Good

Cleveland
Sunny 77/55
Wednesday: Sunny 78/56
Thursday: Partly cloudy 75/54
Friday: Partly cloudy 71/56
Saturday: Mostly cloudy 71/54
AQI: Moderate

Columbus
Sunny 84/56
Wednesday: Sunny 82/55
Thursday: Partly cloudy 78/55
Friday: Partly cloudy 77/57
Saturday: Mostly cloudy 73/54
AQI: Moderate

Dallas
Mix of sun and clouds 90/68
Wednesday: Sunny 90/67
Thursday: Sunny 90/65
Friday: Sunny 90/65
Saturday: Sunny 88/64
AQI: Unhealthy s/g

Denver
Plenty of sun 77/49
Wednesday: Partly cloudy 79/52
Thursday: Sunny 83/53
Friday: Mostly sunny 83/54
Saturday: Partly cloudy 79/52
AQI: Good

Detroit
Sunshine 79/56
Wednesday: Sunny 80/56
Thursday: Mostly sunny 78/53
Friday: Mostly sunny 77/54
Saturday: Partly cloudy 77/53
AQI: Moderate

Houston
Times of sun and clouds 87/75
Wednesday: Partly cloudy 86/74
Thursday: Partly cloudy 87/74
Friday: Partly cloudy 87/74
Saturday: Partly cloudy 87/74
AQI: Good

Kansas City
Mix of sun and clouds 89/68
Wednesday: Sunny 88/65
Thursday: Sunny 87/62
Friday: Sunny 85/61
Saturday: Sunny 83/61
AQI: Moderate

Las Vegas
Sunny 84/59
Wednesday: Sunny 83/57
Thursday: Sunny 80/55
Friday: Partly cloudy 78/56
Saturday: Partly cloudy 79/55
AQI: Moderate

Los Angeles
Few clouds 83/65
Wednesday: Isolated storms 81/63
Thursday: Sunny 82/60
Friday: Sunny 81/58
Saturday: Sunny 80/58
AQI: Good

Memphis
Abundant sunshine 95/70
Wednesday: Sunny 97/72
Thursday: Sunny 99/75
Friday: Sunny 97/75
Saturday: Sunny 97/72
AQI: Good

Miami
Times of sun and clouds 82/62
Wednesday: Sunny 84/63
Thursday: Sunny 85/65
Friday: Sunny 84/65
Saturday: Sunny 81/64
AQI: Moderate

Milwaukee
Sunny 88/65
Wednesday: Partly cloudy 85/62
Thursday: Sunny 83/60
Friday: Sunny 79/62
Saturday: Sunny 79/61
AQI: Moderate

Minneapolis
Scattered storms possible 88/77
Wednesday: Scattered storms 87/75
Thursday: Isolated storms 87/76
Friday: Isolated storms 87/76
Saturday: Isolated storms 87/77
AQI: Good

Mpls.-St. Paul
Windy, afternoon storms 77/57
Wednesday: Partly cloudy 72/55
Thursday: Partly cloudy 78/64
Friday: Partly cloudy 83/60
Saturday: Few showers 67/52
AQI: Moderate

Nashville
Mainly sunny 86/57
Wednesday: Sunny 84/55
Thursday: Mostly sunny 81/61
Friday: Partly cloudy 77/61
Saturday: Partly cloudy 78/59
AQI: Moderate

New Orleans
Mix of sun and clouds 86/71
Wednesday: Sunny 84/68
Thursday: Sunny 84/65
Friday: Sunny 84/65
Saturday: Sunny 81/67
AQI: Good

New York
Sunny 70/57
Wednesday: Partly cloudy 72/59
Thursday: Cloudy 69/61
Friday: Showers 68/63
Saturday: Showers 72/62
AQI: Good

Orlando
Scattered storms possible 85/73
Wednesday: Partly cloudy, windy 85/67
Thursday: Scattered storms 84/66
Friday: Isolated storms 86/68
Saturday: Mostly cloudy 86/69
AQI: Good

Philadelphia
Sunshine 72/56
Wednesday: Partly cloudy 74/59
Thursday: Cloudy 70/62
Friday: Showers 71/62
Saturday: Showers 73/61
AQI: Good

Phoenix
Mainly sunny 101/79
Wednesday: Sunny 104/82
Thursday: Sunny 103/81
Friday: Sunny 104/78
Saturday: Sunny 102/78
AQI: Moderate

Pittsburgh
Mainly sunny 77/52
Wednesday: Sunny 78/51
Thursday: Partly cloudy 73/52
Friday: Mostly cloudy 73/54
Saturday: Cloudy 70/53
AQI: Moderate

Portland, Ore.
Mix of sun and clouds 70/51
Wednesday: Few showers 67/55
Thursday: Few showers 67/52
Friday: Partly cloudy 71/53
Saturday: Partly cloudy 74/53
AQI: Good

Sacramento
Sunshine 88/54
Wednesday: Sunny 89/55
Thursday: Sunny 88/54
Friday: Sunny 87/53
Saturday: Sunny 81/51
AQI: Moderate

St. Louis
Sunny 84/61
Wednesday: Partly cloudy 85/62
Thursday: Sunny 82/59
Friday: Sunny 78/58
Saturday: Sunny 78/57
AQI: Good

Salt Lake City
Plenty of sun 75/52
Wednesday: Mostly sunny 83/57
Thursday: Sunny 86/59
Friday: Partly cloudy 84/60
Saturday: Mostly sunny 82/60
AQI: Good

San Diego
Partly cloudy 74/64
Wednesday: Morning clouds, late-day sun 77/66
Thursday: Partly cloudy 79/67
Friday: Partly cloudy 78/67
Saturday: Partly cloudy 76/66
AQI: Good

San Francisco
Mainly sunny 75/56
Wednesday: Sunny 74/57
Thursday: Sunny 72/55
Friday: Sunny, windy 69/55
Saturday: Partly cloudy 66/55
AQI: Good

Seattle
Mix of sun and clouds 62/51
Wednesday: Showers 61/53
Thursday: Few showers 59/51
Friday: Partly cloudy 66/52
Saturday: Few showers 64/51
AQI: Good

Tallahassee
Partly cloudy, chance of a thunderstorm 89/72
Wednesday: Partly cloudy 89/68
Thursday: Isolated storms 84/69
Friday: Isolated storms 84/70
Saturday: Cloudy 85/71
AQI: Good

Washington
Sunny 76/59
Wednesday: Partly cloudy 77/62
Thursday: Cloudy 67/64
Friday: Showers 72/64
Saturday: Showers 74/64
AQI: Good

The week ahead

Rain · Showers · Thunderstorms · Snow · Snow showers · Ice/wintry mix

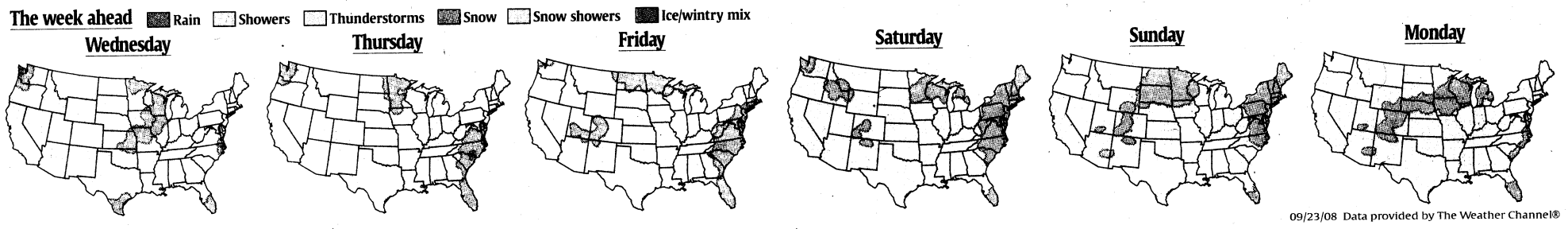

09/23/08 Data provided by The Weather Channel®

USA TODAY weather focus

The latest hurricane news at *stormcenter.usatoday.com*

Summer arrives late in San Francisco

The City by the Bay will see sunny days with highs in the lower 70s this week. With fogs being less frequent in the fall, September is actually San Francisco's warmest month.

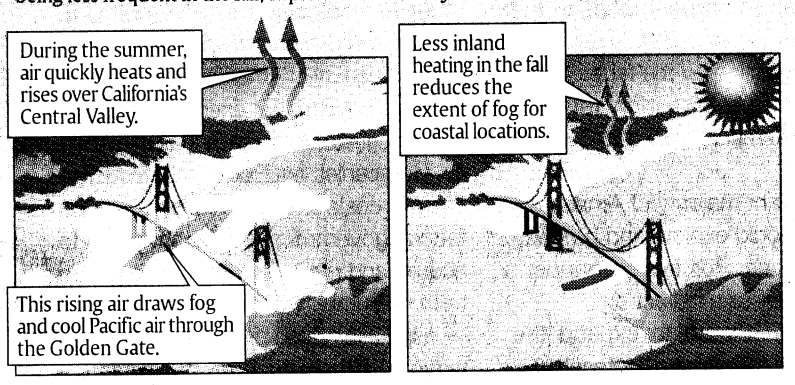

San Francisco late summer

Average monthly high temperatures:
68.2° July · 69.2° Aug. · 71.3° Sept.

Average percentage of possible sunshine:
66% July · 65% Aug. · 72% Sept.

Sources: National Climatic Data Center; USA TODAY research

By Bob Swanson and Alejandro Gonzalez, USA TODAY

National forecast

	Today	Wednesday
Albany, N.Y.	71/47s	75/54s
Albuquerque	84/58s	83/60s
Allentown, Pa.	72/47s	75/52pc
Anchorage	48/40r	46/40r
Atlantic City	71/53s	70/58pc
Augusta, Ga.	84/59pc	80/59pc
Austin	92/64pc	92/64s
Bakersfield, Calif.	90/65s	93/65s
Baton Rouge	88/67s	87/63s
Birmingham, Ala.	84/62s	81/57s
Bismarck, N.D.	68/43t	69/49pc
Boise	70/51pc	79/55pc
Buffalo	74/53s	78/57s
Cedar Rapids	80/59pc	77/56t
Charleston, S.C.	80/61s	76/59pc
Colorado Springs	74/47s	77/50s
Columbia, S.C.	80/60pc	77/58pc
Dayton, Ohio	82/54s	81/52s
Daytona Beach	84/75t	82/69pc
Des Moines	82/62t	80/61pc
Duluth, Minn.	70/51t	67/47pc
El Paso	87/61s	85/60s
Fort Myers, Fla.	89/72t	90/69t
Fresno	91/61s	95/61s
Grand Rapids	81/57s	81/56s
Greensboro, N.C.	74/54pc	71/54pc
Greenville, S.C.	79/56s	77/56pc
Harrisburg, Pa.	75/50pc	76/54pc
Hartford, Conn.	71/47s	72/51s
Huntsville, Ala.	87/58s	84/53s
Islip, N.Y.	69/52s	71/55pc
Jackson, Miss.	87/62s	85/59s
Jacksonville	82/67pc	79/63pc
Knoxville, Tenn.	83/55s	81/55s
Lexington, Ky.	85/55s	82/52s
Little Rock	87/64s	84/63pc
Louisville	88/60s	86/57s
Lubbock, Texas	85/59s	84/58s
Madison, Wis.	83/60s	78/54sh
McAllen, Texas	84/72r	87/70r
Milwaukee	77/62s	79/60t
Mobile, Ala.	88/64s	85/59s
Myrtle Beach, S.C.	79/61pc	75/62pc
Nags Head, N.C.	73/68pc	72/70r
Norfolk, Va.	71/65pc	70/66sh
Oklahoma City	86/62s	86/61pc
Omaha	80/61t	82/63pc
Palm Springs	102/75s	105/78s
Pensacola, Fla.	89/68pc	86/64s
Portland, Maine	65/45s	67/49s
Providence	68/49s	69/52s
Raleigh, N.C.	76/54pc	73/57pc
Reno	84/48s	86/48s
Richmond, Va.	75/55pc	73/59pc
Rochester, N.Y.	71/50s	77/54s
San Antonio	90/68pc	90/67s
San Jose, Calif.	84/58s	83/58s
Sarasota, Fla.	90/71t	90/69pc
Savannah, Ga.	82/63s	79/62pc
Shreveport, La.	86/64s	87/62s
South Bend, Ind.	81/56s	82/54s
Spokane, Wash.	61/42pc	66/47c
Springfield, Mo.	82/60s	82/59s
Syracuse, N.Y.	71/49s	77/52s
Toledo, Ohio	81/53s	82/53s
Tucson	97/69s	100/72s
Tulsa	86/60s	86/60pc
Wichita	84/63t	84/61t

World forecast

	Today	Wednesday
Acapulco, Mexico	87/75t	86/76t
Amman, Jordan	83/66s	82/63s
Amsterdam	58/53r	62/51c
Athens, Greece	77/67sh	74/66pc
Auckland	64/51pc	63/52s
Baghdad	103/81s	102/75s
Bangkok	91/78t	91/78t
Beijing	68/56c	59/55r
Beirut	82/75s	81/74s
Belmopan, Belize	85/77t	85/77t
Berlin	53/49r	61/47c
Bogota	62/48c	62/48sh
Bridgetown	85/79sh	87/78sh
Brussels	57/51r	60/48c
Budapest	61/46c	60/45c
Buenos Aires	71/52s	73/47c
Cabo S. Lucas, Mex.	92/77t	92/78t
Cairo	90/74s	89/74s
Calgary	52/33sh	52/38c
Cancun, Mexico	89/75t	88/74t
Caracas, Ven.	87/65t	87/65t
Copenhagen	62/50r	62/50pc
Cozumel, Mexico	90/76t	90/76t
Dublin, Ireland	59/50s	60/51pc
Edmonton	54/35s	55/39pc
Frankfurt	58/48r	61/48c
Freeport, Bhms.	85/75t	86/76t
Geneva	60/41s	64/41pc
Guatemala City	73/61t	75/61t
Hagatna, Guam	84/76t	84/76t
Halifax, Canada	58/43s	59/40s
Hamilton, Berm.	82/76r	81/76r
Havana	89/71t	87/70t
Ho Chi Minh City	90/74t	87/74t
Hong Kong	90/82t	87/82t
Istanbul	69/61sh	71/61pc
Jakarta	93/76pc	94/78s
Jerusalem	79/62s	76/59s
Johannesburg	80/53s	84/52s
Kabul, Afghanistan	78/56s	79/57s
Kingston, Jam.	85/78t	85/79t
Lagos, Nigeria	81/76t	84/76t
Lima, Peru	68/60pc	68/61pc
Lisbon	75/60s	74/62s
London	60/55c	61/55r
Madrid	72/52sh	70/49r
Managua	87/74t	86/74t
Manila	85/78t	86/78t
Melbourne	61/44pc	68/45s
Mexico City	72/55t	69/56t
Milan, Italy	64/46pc	68/47pc
Monterrey, Mex.	83/69t	83/69t
Montevideo	64/51s	63/51c
Montreal	69/51s	76/56s
Moscow	56/40s	56/40s
Mumbai, India	85/75s	86/77t
Munich	55/37c	59/38c
Nairobi, Kenya	82/57pc	82/53s
Nassau, Bahamas	87/79t	86/79t
New Delhi	94/72s	93/74s
Oslo	60/40c	62/42s
Panama City	87/76t	83/76t
Paris	65/48s	64/47c
Prague	57/45r	57/46r
Puerto Vallarta	92/74t	93/75t
Quebec	64/47s	70/52sh
Quito, Ecuador	69/50t	69/52r
Rio de Janeiro	71/66s	69/64c
Rome	71/52pc	75/53sh
San Jose, C.R.	78/58t	78/61t
San Juan, P.R.	86/78t	88/78t
San Salvador	83/66t	83/66t
Santiago, Chile	71/42s	75/45s
Santo Domingo, D.R.	91/73t	92/73t
Sarajevo, Bosnia	58/37r	58/38c
Seoul, Korea	81/63sh	75/65c
Shanghai	89/77s	84/78t
Singapore	89/79t	88/79t
St. Petersburg	56/43s	56/43s
St. Thomas, V.I.	85/78t	85/79t
Stockholm	59/45c	58/45c
Suva, Fiji	78/70r	81/71r
Sydney	61/53sh	65/48pc
Taipei, Taiwan	90/80t	90/79pc
Tegucigalpa	82/64t	80/64t
Tokyo	83/70s	77/68s
Toronto	70/53s	75/57s
Vancouver	58/50pc	57/53r
Vienna	60/46pc	60/47c
Warsaw	50/46r	56/46c
Winnipeg	66/47t	64/47sh
Zurich	57/38c	61/40c



©2008 Budget Rent A Car System, Inc. A global system of corporate and licensee-owned locations. ©2008 DD IP Holder LLC. All rights reserved. The Dunkin' Donuts trademarks, logos and designs are registered trademarks of DD IP Holder LLC and are used under license.

www.usatoday.com

USA TODAY

Sports

SECTION C

Tuesday, September 23, 2008

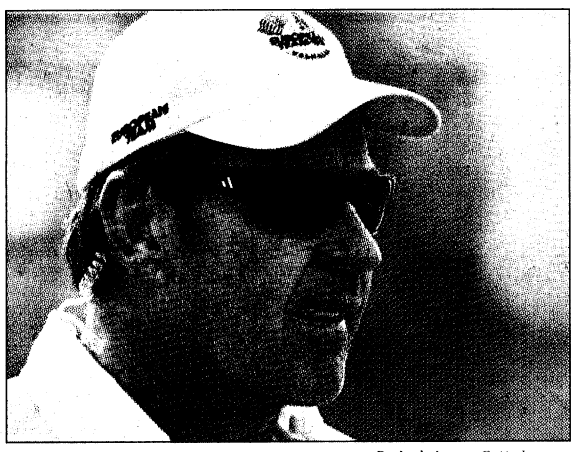

By Andy Lyons, Getty Images

Second-guessed: Critics disliked Nick Faldo's lineup.

Faldo under fire

After his team's Ryder Cup loss Sunday, its first since 1999, European team captain Nick Faldo was bombarded with criticism, 2C

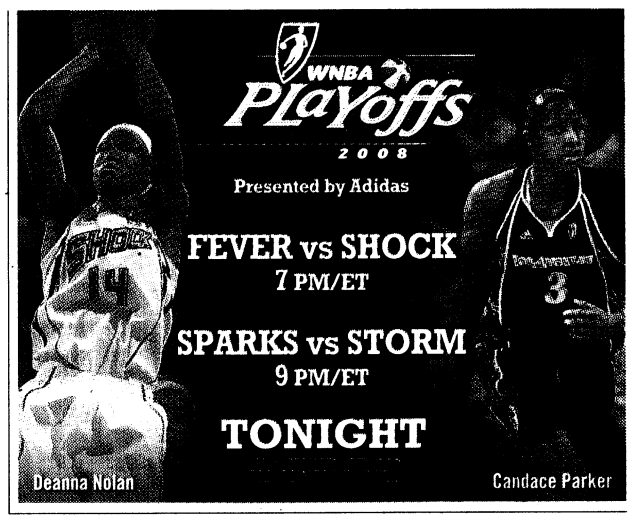

Sportsline

Baseball/American League ■ 4-6C

Cleveland 4, Boston 3	Kansas City 6, Detroit 2
Tampa Bay 4, Baltimore 2	Oakland at Texas
Los Angeles at Seattle	

National League ■ 5-6C

Cincinnati 7, Florida 5	Philadelphia 6, Atlanta 2
Chicago at New York	Arizona at St. Louis

Basketball/WNBA playoffs ■ 11C

New York 66, Connecticut 62	Sacramento at San Antonio

Football/NFL ■ 10C

N.Y. Jets at San Diego

NFL NEWS on your cellphone!

Send a text message to **44636** (4INFO) with **THE EXPRESS** to sign up for daily NFL NEWS alerts.

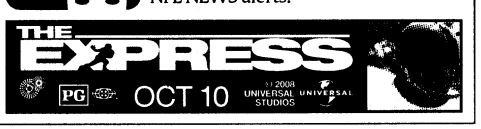

Ex-NBA ref Donaghy to report to prison

Convicted felon and former NBA referee Tim Donaghy is scheduled to report to prison today in Pensacola, Fla., on a 15-month sentence for wire fraud and transmitting wagering tips through interstate commerce.



Bloomberg News

Donaghy: Pleaded guilty 13 months ago.

Donaghy, 41, pleaded guilty 13 months ago and was sentenced in July. Still to be released is the NBA-commissioned review of its policies relating to gambling and its officiating program.

Joel Litvin, the NBA's president of league and basketball operations, says the report "will be out well before the start of the season" Oct. 28.

▶ **Donaghy's father "angry" at NBA, 2C**

▶ Timeline of events and interviews with Litvin and Gerry Donaghy at nba.usatoday.com

Liberty oust Sun from WNBA playoffs

Rookie Essence Carson scored 15 points and the New York Liberty advanced to the Eastern Conference finals with a 66-62 win Monday against the host Connecticut Sun. The Liberty won a postseason series for the first time since 2004. They will play the Detroit Shock or Indiana Fever beginning Thursday. That series is tied, with Game 3 tonight.

No. 23 Trinity newest team in Super 25

Trinity (Louisville) is the newest member of USA TODAY's Super 25 high school football rankings at No. 23. Trinity, which defeated then-No. 20 St. Xavier (Cincinnati) 17-8 on Friday, finished last season at No. 23 in the Super 25 rankings after beating another St. Xavier (Louisville) for the Kentucky 6A title.

▶ **Complete Super 25 and regional rankings, 9C**

Nike to exit elite swimwear market

Nike said Monday that it is leaving the elite swimwear market. The company will continue to provide swimwear for colleges and sell to traditional retail customers. But it said it will not compete against the likes of Speedo to get the swoosh on the world's top swimmers. Nike said it made a "strategic decision as part of the company's long-term growth plan."

Boston College tops men's hockey poll

Defending champion Boston College earned top billing as the top four teams at the end of the 2007-08 season filled the first four spots in the USA TODAY/USA Hockey Magazine's preseason Division I men's poll released Monday. The Eagles grabbed 27 of 34 first-place votes and are followed by Michigan, Notre Dame and North Dakota. The Western Collegiate Hockey Association led all conferences with six schools in the top 15. Joining North Dakota are No. 4 Colorado College, No. 6 Denver, No. 9 Minnesota, No. 13 Wisconsin and No. 15 St. Cloud State.

— Andy Gardiner

▶ **Complete poll, 11C**

Compiled by Cesar Brioso from staff, wire reports

Our view

▶ **Keeping Score:** The sports world could do without some complaints, Mike Lopresti writes, 3C

USA TODAY **MOBILE** On the go? Surf the latest USA TODAY Sports stories and information. Text **USA** to **59523** or enter **m.usatoday.com** into your mobile browser. Carrier charges may apply.

USA TODAY Snapshots®

Bad Dream

The expansion Atlanta Dream had a historically bad season, dropping their first 19 games and winning four times all season. The worst seasons in WNBA history, with record and winning percentage:

1998 Washington	**3-27**	**.100**
2008 Atlanta	**4-30**	**.118**
2006 Chicago	**5-29**	**.147**
2005 Charlotte	**6-28**	**.176**
2000 Seattle	**6-26**	**.188**

Source: WNBA

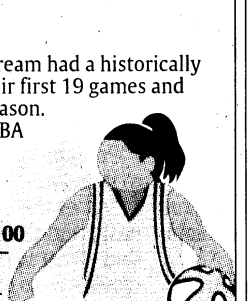

By Matt Young and Veronica Salazar, USA TODAY

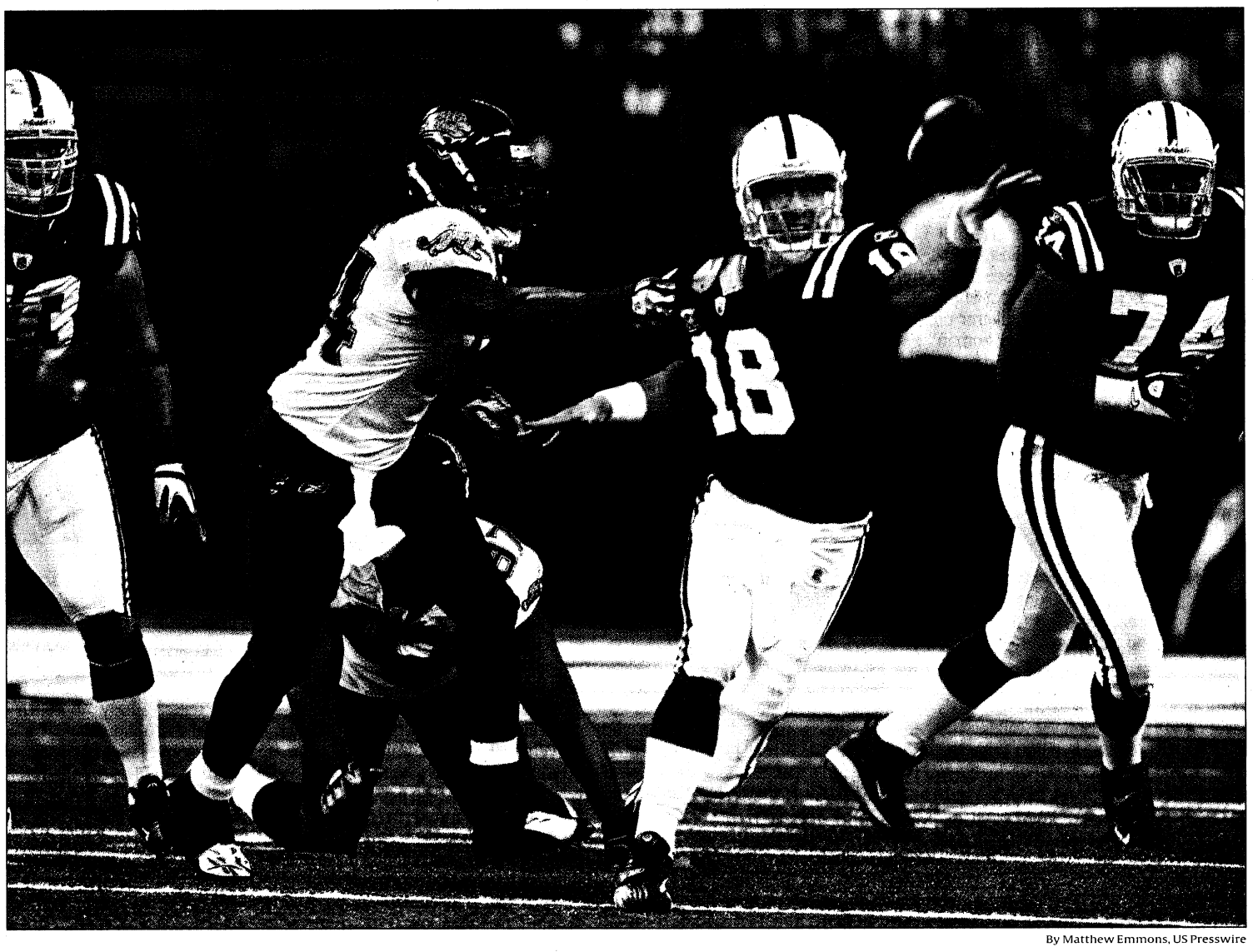

By Matthew Emmons, US Presswire

The New York Jets-San Diego Chargers game was not over in time for this edition. For game coverage and more, go to nfl.usatoday.com.

Under pressure: Colts quarterback Peyton Manning, with pressure from Jaguars linebacker Mike Peterson closing in, throws a shovel pass during Sunday's 23-21 loss that dropped Indianapolis to 1-2. The Colts are two games out of the lead in the AFC South for the first time.

NFL superpowers not so super

Pats routed, Colts 1-2, Giants almost upset

By Tom Pedulla
USA TODAY

Same old, same old? Not in the NFL.

Not when the New England Patriots are trounced at home 38-13 by the rebuilding Miami Dolphins for their first regular-season loss since Dec. 10, 2006, a record span of 21 games.

Not when the 1-2 Indianapolis Colts face their greatest deficit since the inception of the AFC South in 2002 after being toppled 23-21 by the visiting Jacksonville Jaguars.

And not when the defending Super Bowl champion New York Giants are extended to overtime by the winless Cincinnati Bengals before escaping with a 26-23 win at home.

That improbable trifecta exposed the vulnerability of some of the league's perceived superpowers, especially the Tom Brady-less Patriots.

It'll probably take defending AFC champion New England its bye week and then some to digest what happened against a Miami team it had swept by a combined 77-35 during its 16-0 regular-season in 2007.

"We don't live off the past, and this is a new season. But this being our first loss of the season, it definitely hurts," wideout Randy Moss said. "What makes matters worse is that it was in the division. They really came in and handed it to us in our house."

With an opening-day knee injury ending Brady's season, the Pats have work to do to catch the 3-0 Buffalo Bills and extend their record by winning their sixth AFC East title in a row.

The same goes for Indianapolis. The five-time defending AFC South champion has never faced a two-game deficit in a division currently ruled by the 3-0 Tennessee Titans. The Colts are below .500 through three games for the first time since quarterback Peyton Manning's rookie season in 1998.

"It is what it is," Manning said. "We have to try to do something about it."

New York coach Tom Coughlin credited Cincinnati for giving his Super Bowl champion Giants a scare. He dismissed a news reporter who questioned his team's desire, saying, "Don't give me that flat stuff."

▶ Defense lifts Titans to elite status in AFC, 10C



By Chris Livingston for USA TODAY

"It's therapeutic": Rays manager Joe Maddon says bicycling makes him freer in his thinking.

Maddon's Rays riding high

Manager's unorthodox thinking works

By Paul White
USA TODAY

Cover story

BOSTON — Joe Maddon might intentionally walk your best hitter with the bases loaded. He might use five outfielders against you. He most certainly won't shy away from breaking with tradition if he thinks it will help his Tampa Bay Rays win.

The manager of baseball's surprise team is an out-of-the-box thinker who insists he doesn't make those decisions by the seat of his pants. The seat of a bicycle is another story.

An avid rider, Maddon often cruises around major league cities trying to conjure ways for the Rays to win. This season it has worked, as he has managed Tampa Bay to its first winning season and playoff berth in its 11 seasons.

"It's therapeutic," Maddon says. "Managing definitely is a passion. But bike riding (is), too, if that makes any sense."

Maddon, who turned 54 the day before the Rays clinched their playoff spot Saturday, has been waiting for this moment longer than the fans — 31 years in the Angels organization before he became Tampa Bay manager in 2006; since he was a

Please see COVER STORY next page ▶

Playoff picture: Five spots left

Where teams seeking playoff spots stand:

▶ **Red Sox:** Enter play today needing a victory to clinch a playoff spot.

▶ **White Sox, Twins:** Open a three-game series today in Minnesota, with the Twins trailing the White Sox by 2½ games.

▶ **Phillies, Mets, Brewers:** Entering Monday, the Phillies led the Mets in the NL East by 1½ games. The Mets led the Brewers in the wild card by 1½. Two of the three likely will earn bids.

▶ **Dodgers, Diamondbacks:** The Diamondbacks trailed the Dodgers in the NL West by 2½ games.

▶ **Playoff races, 4-5C**

Finding success in red zone, but not always wins

By Jack Carey
USA TODAY

Football coaches often preach about red-zone productivity, the ability of an offense to cash in on scoring opportunities when it gets the ball inside an opponent's 20-yard line.

The NCAA is tracking red-zone efficiency this season for the first time, in response to interest from news reporters and fans. A look at the teams at the top shows that for real efficiency, the kind that leads to winning, you have to get to the red zone first.



AP

Stoops: Pushes red-zone practice.

No surprise there, but it also shows numbers can be deceiving.

The NCAA grades on a percentage basis, and eight teams have a perfect 1.00. They range from undefeated Oklahoma, which is 18-for-18 with 17 touchdowns and one field goal in three games, to winless North Texas, which has reached its opponents' 20 five times in three games and has three TDs and two field goals.

▶ Injured Ball State player's career probably over, 8C

For the Sooners (3-0), red-zone practice has made perfect.

"We do work it a lot on both sides of the ball," coach Bob Stoops said. "We compete against each other. Our offense goes down there almost every day for a certain number of plays, and we go against each other through the year, whether it's in the summertime or spring ball, where we have sessions of defense against offense that are live and very competitive. It definitely is emphasized."

Northwestern has used its red-zone prowess en route to a 4-0 start. The Wildcats have nine touchdowns and seven field goals in 16 trips.

But efficiency in the red zone is not necessarily a sign of overall offensive productivity. Syracuse (1-3) is 11-for-11 with eight touchdowns and three field goals; Pittsburgh (2-1) is 9-for-9 with seven touchdowns and two field goals. The Orange are last in the eight-team Big East in total offense; Pitt is sixth.

'People tell me I'm different'

Continued from 1C

6-year-old in blue-collar Hazleton, Pa., where his fiercely proud 75-year-old mom still works at the Third Base Luncheonette.

All the while, the kid the locals called "Broad Street Joe" for his quarterbacking prowess — "I was calling audibles at 10," he says — has been doing things his way, a baseball lifer finding the road that doesn't require following the crowd.

Cover story

"I always felt they're going to have to go to my route," Maddon says a few hours before his team knocks off the Boston Red Sox in a showdown for first place in the American League East. "People tell me I'm different. I don't see that."

He's a wine connoisseur and a voracious reader; a student and tinkerer of everything from baseball to the human psyche. And that combination, unusual as it might seem in a locker room, all comes together during his rides.

"When I'm able to ride, I feel a lot freer in my thinking," Maddon says.

"Free thinker" is how Los Angeles Angels manager Mike Scioscia describes his former bench coach of six years, with whom he won a World Series in 2002.

"If Joe wasn't in baseball, he would have been an incredible engineer," Scioscia says. "He's always looking at things from the perspective of, 'Let me break it down and see if there's a better way to do it.' "

That could mean positioning five players in the outfield against the Red Sox's David Ortiz or intentionally walking the Texas Rangers' Josh Hamilton with the bases loaded. It could mean daring Rays pitcher Scott Kazmir to try to hang a slider. It could mean trying to persuade players and coaches to read Malcolm Gladwell's *Blink: The Power of Thinking Without Thinking*.

"I thought I was doing stuff by the seat of my pants," Maddon says of how *Blink* changed him. "All that stuff I thought about on bike rides gets all stirred up in a vat. That's what instinct is."

Perhaps Maddon's greatest skill is his ability to feed players the heavy stuff and not lose them. "He's a genius and a good guy," designated hitter Cliff Floyd says.

'Just Joey'

The lofty praise is coming from many directions these days for Maddon, but it's nothing a dose of home-cooking can't balance.

Which major league manager has done the best job this season? Cast your vote at baseball.usatoday.com.

"He's just Joey," younger sister Carmine Parlatore says. "I don't see a different guy. Oh, he gets all California on you sometimes, the (designer) glasses, the clothes, the little collar up. Oh, please."

That's partly the influence of Jaye Sousoures, whom Maddon plans to marry in November after dating her for nearly five years. Maddon has a 22-year-old son and 25-year-old daughter from his first marriage. Sousoures is equally comfortable alongside Maddon on a bike ride to the beach or at a Rolling Stones concert, but he laughs at the notion he's some sort of renaissance man.

"I'm a little raw, too," Maddon says. "I'm from Hazleton, Pa., man."

Parlatore still lives in Hazleton, in northeastern Pennsylvania coal country, as does the Maddon family matriarch — Albina, or Beanie as most people call her — who splits her days between preparing food at what locals call Third Base and watching via satellite TV as one of her two sons manages a first-place team.

"It's Joe this, Joe that, whether they know him or not," Beanie says of her son's celebrity status in Hazleton.

A local radio station began airing Rays games this month. Check out the Maddon page on Baseball-Reference.com, and you'll see it's sponsored by Casamato's Restaurant, a regular stop for Maddon when he's at home.

Maddon was a star in town years before he was a major league manager, though. "Broad Street Joe" — named after Hazleton's main drag — was the stud quarterback at Hazleton High about the same time Broadway Joe Namath was starring with the New York Jets.

"He wasn't that jock type," Parlatore says. "He was a good guy. Everyone knew him, and everyone loved him, especially all the girls. He was cute. I would have never said that then, but I'll say it now. The coolness came later. But, you know, our dad was cool, too."

Joseph Anthony Maddon, who died in 2002, would be proud today, but his eldest son remembers the one time Dad wasn't so cool, when Joe announced he was giving up his starting quarterback position on the Lafayette College team to concentrate on baseball.

"It was really tough," Joe says of breaking the news back home, where football was king. "I was kind of disgraced, considered a quitter."

Being unable to resist the sound of bats and balls on a nearby field during football practice was only part of Maddon's life-altering experience at college.

"Where I come from to Lafayette is 50 miles, but there's no more polar opposites," he says. "The people I started to live with expanded me, helped me grow. Once I got over the fear of being from Hazleton and being in a place like this, the road really beckoned."

That road turned out to be minor league baseball, about 170 games as a catcher, before he turned to coaching. But the college time also created Maddon's thirst for knowledge.

"I became a voracious reader," he says. "It's not the classics. ... (William) Faulkner and all those dudes I couldn't get into."

Baseball common sense

Maddon also reads enough to get inside his players' heads.

When he asked Kazmir to hang a slider, a pitch that wasn't working well that night, Maddon was using paradoxical intent. Sure enough, Kazmir tried it, and the free-and-easy approach produced several sharp sliders.

"I can give you a better one than that," Kazmir says of a seventh inning last September at Fenway Park. Last-place Tampa Bay led 1-0, but Boston had runners on first and second with one out.

"I thought for sure he was coming to take me out," Kazmir says. "He just said, 'This is like a playoff situation. Let's see what you've got.' It really got me going."

Kazmir struck out Jacoby Ellsbury and got Alex Cora on a groundout.

"The thing about Joe is that he's got a great deal of common sense when it comes to baseball," says San Diego Padres manager Bud Black, who was on the Angels coaching staff with Maddon.

Still, turning around the Rays was an uncommon challenge. Maddon concedes he wasn't counting on 90-plus victories this year.

"We're trying to build the Rays way of doing things," he says. "That tone is how you build a successful organization. We're not talking about anything pretentious. ... It was very different the first year, especially coming from the Angels."

Maddon's team lost 101 games in 2006, 96 last season. Nothing worked, it seemed, "No matter what I attempted," Maddon says. But it *was* working.

"I've never seen someone who has earned so much respect," Rays first baseman Carlos Pena says. "Time reveals a man's character. Everyone here respects Joe.

"At the end of last year, I realized I had never seen this much chemistry. We would talk about it amongst ourselves: Wow, this is special."

But passing the New York Yankees and the Red Sox in the standings is more than even the Rays could have imagined.

"Playing in our division, we have to do things differently," general manager Andrew Friedman says. "It challenges the way we think. He even exceeded our expectations on that front."

Contributing: Jorge L. Ortiz

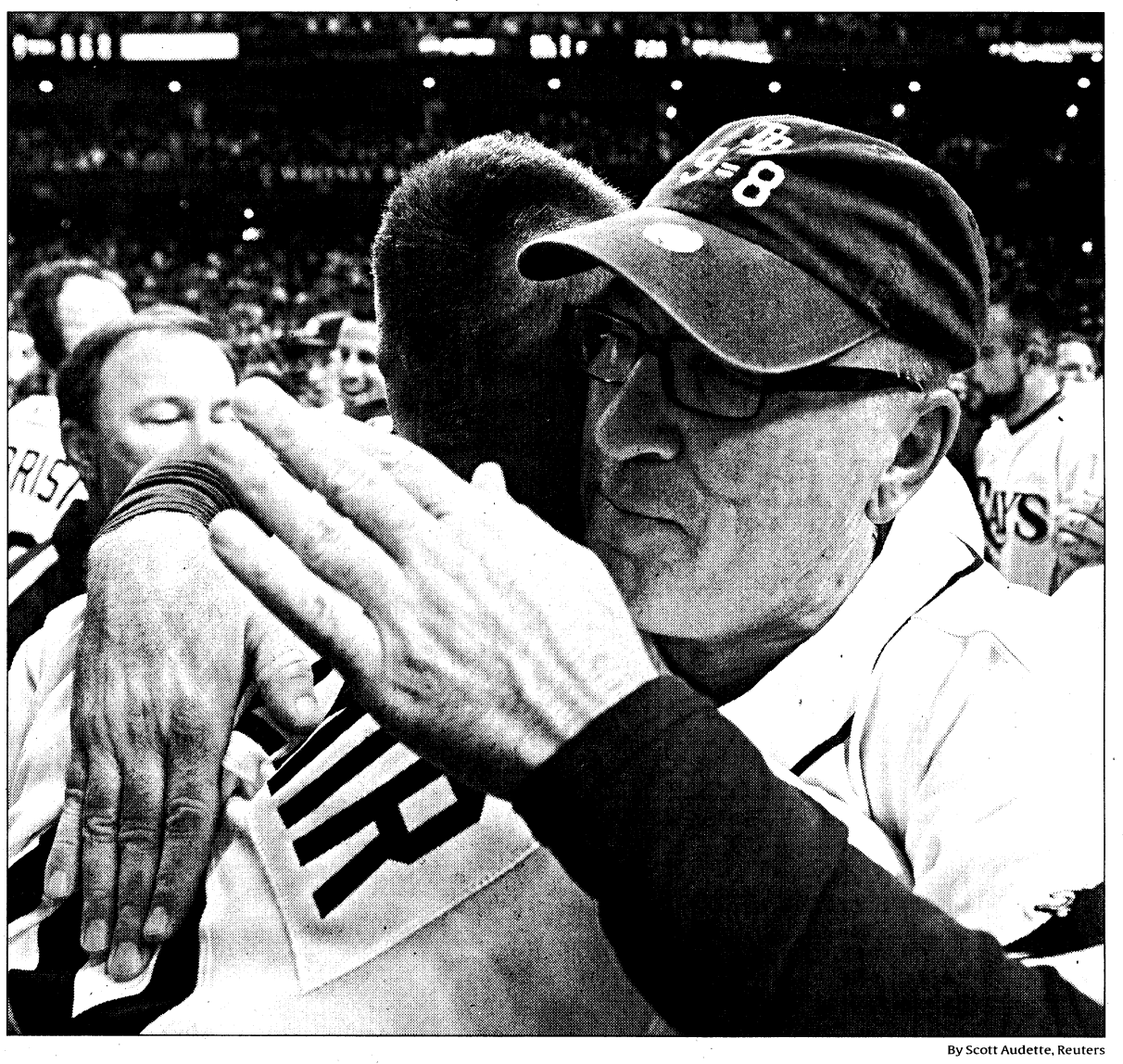

By Scott Audette, Reuters

We're in: Manager Joe Maddon hugs pitcher Scott Kazmir on Saturday after the Rays clinched their first playoff berth. The 9 = 8 on Maddon's hat means nine players playing together will end up being one of eight postseason teams.

National Basketball Association

Donaghy's sentence to start today

Ex-referee to report to federal prison in Fla.

By Jon Saraceno
USA TODAY

Today marks a historic moment for the NBA, but not one it wants to commemorate. The league contends that for the first time in major professional U.S. sports, a referee will walk into prison a felon convicted on a gambling charge related to his employment.

It is an embarrassing day not only for Tim Donaghy, 41, who will report to a minimum-security federal camp in Pensacola, Fla., to start a 15-month sentence, but also for a league with a lucrative global footprint and a system of officiating that has taken a blow.

Donaghy pleaded guilty 13 months ago to felony charges of wire fraud and transmitting wagering tips through interstate commerce. He admitted to betting on NBA games, but neither the league nor federal investigators found evidence he wagered on games he worked. He was fined $500,000 and ordered to pay the NBA restitution.

Donaghy, enduring divorce proceedings and living in Florida with a friend, was sentenced in July. The former referee could be let out after 12 months.

"Needless to say, this is a difficult time. ... Tim is accepting of his situation," said his attorney, John Lauro. "He understands that he was going to be punished. But he's also looking to rebuilding his life. That's his hope."

A book might be in his future. "The (full) story has not come out yet," Lauro said. Donaghy, post-prison, also is considering counseling gambling addicts.

Meanwhile, the NBA awaits results of an investigation by Lawrence Pedowitz, hired by Commissioner David Stern, regarding its hierarchy of referees and potential gambling issues. Beyond reorganization of the officiating department this summer, further reform is possible because it was the FBI, not the NBA, that stumbled upon the corruption.

"Once you ruin the integrity of the sport, it is tough to regain it," said Hall of Fame basketball player and TNT analyst Charles Barkley, who has his own gambling issues. "The basketball family and fans need to know if there's anybody else involved."

The NBA says no. Donaghy's father, Gerry, a former college basketball referee, isn't so certain about the league's credibility. He remains "angry at the whole NBA — especially David Stern," he said in an interview with USA TODAY.

His son is "no worse than a lot of other people who should have been helped, not chastised, like the NBA did to him," Gerry Donaghy said. Stern "stood up there (at the Finals in June) and put on a show ... and called (Tim) a rogue referee, when there's at least 10 other guys floating around in that organization who are doing things just as bad."

Gerry Donaghy offered few specifics, preferring to emphasize his belief his son deserves punishment but shouldn't be singled out as the league's only villain.

"What has me (upset) is very simple," he said. His son "did a bad thing and he's going to pay the price. ... He doesn't have a nickel. He's sleeping on some guy's sofa that's good enough to loan it to him. He's going to jail for 15 months. He deserves all that for what he did. But there are other people who deserve something, too, and Stern's burying it."

Joel Litvin, NBA president of league/basketball operations, said the NBA "has no reason to want to continue (Tim's) suffering, no reason to want to cover anything up. That would be the worst thing we could do since, as they say, the cover-up is worse than the crime."

▶ Extended interviews with Gerry Donaghy and Litvin at nba.usatoday.com



By Shannon Stapleton, Reuters

Prison time: Former NBA referee Tim Donaghy, center, is to begin serving a 15-month sentence after pleading guilty to two gambling-related felony charges.

Donaghy betting scandal timeline

June 20, 2007: The FBI contacts the NBA regarding referee Tim Donaghy as part of a probe into betting on league games.
July 9: Donaghy resigns, ending a 13-year NBA career.
July 24: NBA Commissioner David Stern labels Donaghy a "rogue, isolated criminal."
Aug. 15: Donaghy, cooperating with federal prosecutors, pleads guilty to felony charges of wire fraud and transmitting wagering information through interstate commerce.
Sept. 6: Donaghy's wife, wed to him for 12 years, files for divorce.
July 28, 2008: An evaluation of Donaghy filed by his defense attorney reveals he is a "pathological gambler."
July 29: Donaghy, facing up to 33 months in prison, is sentenced to 15 months. He says, "I brought shame on myself and my family." He also must pay a $500,000 fine.
Aug. 6: The NBA Referees Association says a man identifying himself as Donaghy made phone calls to its offices and threatened bodily harm to employees because of public statements made about him. "That's very, very untrue," Donaghy tells USA TODAY.
Today: Donaghy set to go to prison.

By Jon Saraceno

Golf

Azinger gets raves, Faldo faces razzes

By Steve DiMeglio
USA TODAY

LOUISVILLE — As the last of the deafening "U-S-A, U-S-A" chants faded Sunday night at Valhalla Golf Club, a different mantra was launched before the victorious Americans went off to celebrate their first Ryder Cup triumph since 1999.

"Zinger in '10, Zinger in '10, Zinger in '10."

After a spirited USA dispatched Europe 16½-11½, Phil Mickelson and Justin Leonard led a chorus at the team's final news conference for the return of captain Paul Azinger, who made all the right moves and set the tone with his fierce loyalty to team and country.

There were no such calls for European captain Nick Faldo, who faced a barrage of criticism long before the 37th biennial matches and was subject to even more biting commentary after Europe's three-match winning streak ended.

"Captain Calamity" read a headline Monday in London's *Daily Mail*, which also suggested the loss could in part be pinned on the "desperate blundering" of Faldo, whom it referred to as the USA's 13th man.

Though critics bashed Faldo's lineup, including a decision to save some of his best players until the end in Sunday's singles, his team and a former captain came to his defense.

"We hold the clubs, we hit the shots," Lee Westwood of England said after the final outcome.

Four-time European captain Tony Jacklin also backed Faldo.

"I don't think he did anything wrong," Jacklin told Reuters on Monday. "The best team won, and Paul Azinger turned out to be a very good captain."

Azinger, meanwhile, earned raves.

"Why change?" U.S. rookie star Anthony Kim said about Azinger. "He let us be who we are, he let us have fun, he led us to victory. He was great."

Azinger looked stunned when the idea of another round as captain was broached. "I'm not going to think about it," Azinger said of the 2010 Ryder Cup in Wales. "I'm just going to stay up all night and party with my boys."

Joe Steranka, CEO of the PGA of America, which runs the Ryder Cup, isn't thinking about 2010, either. Usually, the U.S. captain serves one two-year term, and there is no timetable to announcing the next captain — or Azinger's return.

"It seems we have more candidates for the job than we have Ryder Cups to play," Steranka said. "We don't have enough to go around."

Whoever is named might want to take a page out of Azinger's playbook. He thought for years about implementing a strategy he thought would promote cohesive units. So when the Americans arrived at Valhalla, they were split into three groups of four players each — and each group practiced and played the matches together. For instance, Kim, Mickelson, Leonard and Hunter Mahan played practice rounds together, and Kim-Mickelson and Leonard-Mahan teamed in foursomes and four-balls.

"It's just a concept I thought would work," Azinger said, "and they embraced it."

The fans packing Valhalla fairways embraced Azinger and his call for the home crowd to be the 13th man.

Perhaps too much at times, according to Westwood.

"All of the abuse that I got was fairly nasty, and that was pretty shameful," he said. "That was only a minority, and the crowds were great. I expected them (the fans) to get behind the American team, which they did, but some people don't know the difference between supporting their team and abusing the opposition team, which is unfortunate."

Contributing: Jerry Potter; wire reports

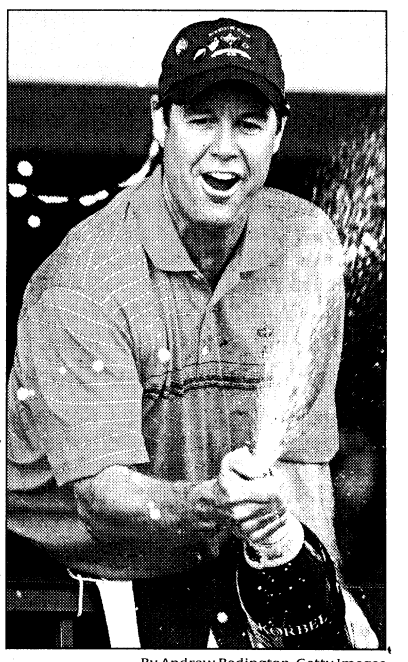

By Andrew Redington, Getty Images

Encore? Some players want to see Paul Azinger return as team captain in 2010.

Keeping Score

Complaints that should be benched

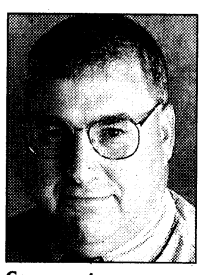

Commentary
By Mike Lopresti

Quiet, please.

We've come to politely suggest that some of the most notable whining, carping, and hand-wringing of the day be put on hold.

After all, the leaves are turning, Christmas is only 13 weeks away, and now that the Tampa Bay Rays have made the playoffs, we absolutely know there is a Santa Claus.

▶ No more howling need be heard from the Houston Astros, about how evil Bud Selig made them play two home games against the Chicago Cubs in Milwaukee because of Hurricane Ike.

Yeah, it was a loopy decision. But what'd the Astros do, pout for the next five days? Is that how to explain getting outscored by the Cubs and Florida Marlins 38-5, with only 16 hits in five losses? If the Astros were so undone by pro-Cubs crowds of 23,441 and 15,158 in Milwaukee, they hardly are made of stern enough stuff to deserve a wild card.

▶ Lee Westwood can quit with the moaning about how the American fans "abused" him at the Ryder Cup in Louisville.

Undoubtedly there were a handful of foul-mouthed knuckleheads among the 40,000 fans. But there was never a persistent or large-scale problem that affected the competition, or its outcome. So why bring it up?

If a few voices — and a guy in a ghost suit, as mentioned at a news conference — signify "abuse," it is a good thing Westwood does not earn his living playing the outfield in Philadelphia. Or soccer in London, for that matter.

But a look at the British news media on Monday suggested the complaint served its intended purpose — something of a diversionary tactic to the European bashing. If it is "abuse," Westwood wants, he should see what some of the tabloids are saying about Nick Faldo.

▶ Yankee-haters can chill out. The party is over at the Stadium, and it was clear long ago that the New York Yankees would be spending this October with the common folk. They are now just another also-ran team with a new ballpark. Just like the Washington Nationals.

▶ New England supremacists, shocked at a new world where nobody is scared of the Patriots, can desist from dumping all the blame on Matt Cassel.

True, he has neither the passing aura nor the social calendar of Tom Brady. But he can't be blamed for 461 yards by the Miami Dolphins. Not unless he was playing linebacker.

▶ Enough from the Tampa Bay area about all the excuses for shunning the Rays games.

Yes, Tropicana Field has the ambience of an urologist's waiting room. Yes, there was an orientation period needed when the Rays went from last-place fixtures to contenders, just as people once had to get used to the idea that the world wasn't flat.

But those are not reasons that a team putting together one of the great underdog stories of the age should play to barely 22,000 a game.

Tampa Bay has the third-best record in the major leagues but the 26th-best attendance — 7,000 a game behind the Seattle Mariners and their 57-98 record. Those numbers do not compute.

▶ Silence from Joe Paterno detractors — who were absolutely sure he had nothing left to offer — while we watch the latest scoring pyrotechnics from Happy Valley.

He's surely lost a step or two, but his Penn State offense obviously hasn't. That raises a question. If the game has not passed him by at 81, will it ever?

▶ Finally, no more from those who have insisted that without Tiger Woods, golf is a barren desert.

It strains logic to say he was not missed at the Ryder Cup. But not one moment the past weekend lacked for drama because Woods was there only in spirit and text messages.

And now that the Europeans have been beaten, perhaps Paul Azinger and his team should consider taking on that other golf juggernaut.

The South Korean women.

Mike Lopresti also writes for Gannett News Service.

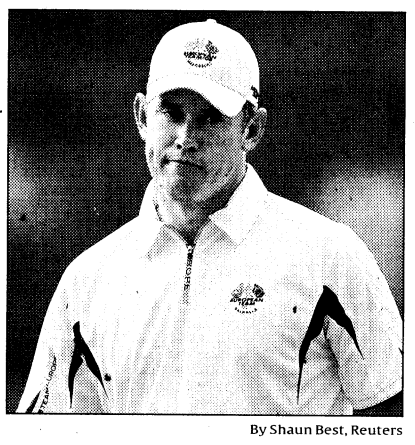

By Shaun Best, Reuters

Much ado: Lee Westwood took issue with fan "abuse" at the Ryder Cup.

Page 3.0

Your connection to sports coverage online and on TV

Game On! Wrestling's MVP on lessons learned

Montel Vontavious Porter, better known to WWE fans as MVP, talked to USA TODAY about his life in pro wrestling. MVP served 9½ years in prison for robbery and kidnapping and survived a heart disorder called Wolff-Parkinson-White syndrome to become a champion. MVP, along with his buddies, can be seen on the Friday Night SmackDown, which is moving to My Network TV on Oct. 3 (8 p.m. ET).

Best lesson learned as a child: No matter what happens, always get back up. Fight defeat.

One thing you learned in prison: To believe in yourself because prison is full of despair and hopelessness, and it's easy to give up on life.

Secret of your signature move (The Playmaker): I can't tell you that.

New signature move (The Drive By): A running kick to the head, which is even more effective than The Playmaker.

The person you would like to get in the ring with: Probably like to get the Rock back.

Best wrestler besides you: The Undertaker.

One thing people don't know about the sport: We are on the road about 250 days a year. We give 52 weeks of original programming.

Car I would see you driving: Mercedes CLS 500. I got an impressive sound system you can hear from blocks away, $10,000 custom-made rims. Pretty impressive car.

Song you sing in the shower/car: Huge musical fan. From Johnny Cash to Amy Winehouse to Young Jeezy. Last song singing to myself was *Natural Mystic* from Bob Marley.

Best thing about being 6-3, 252 pounds: I'm rarely told no.

Click here to get the entire Q&A with MVP
gameon.usatoday.com

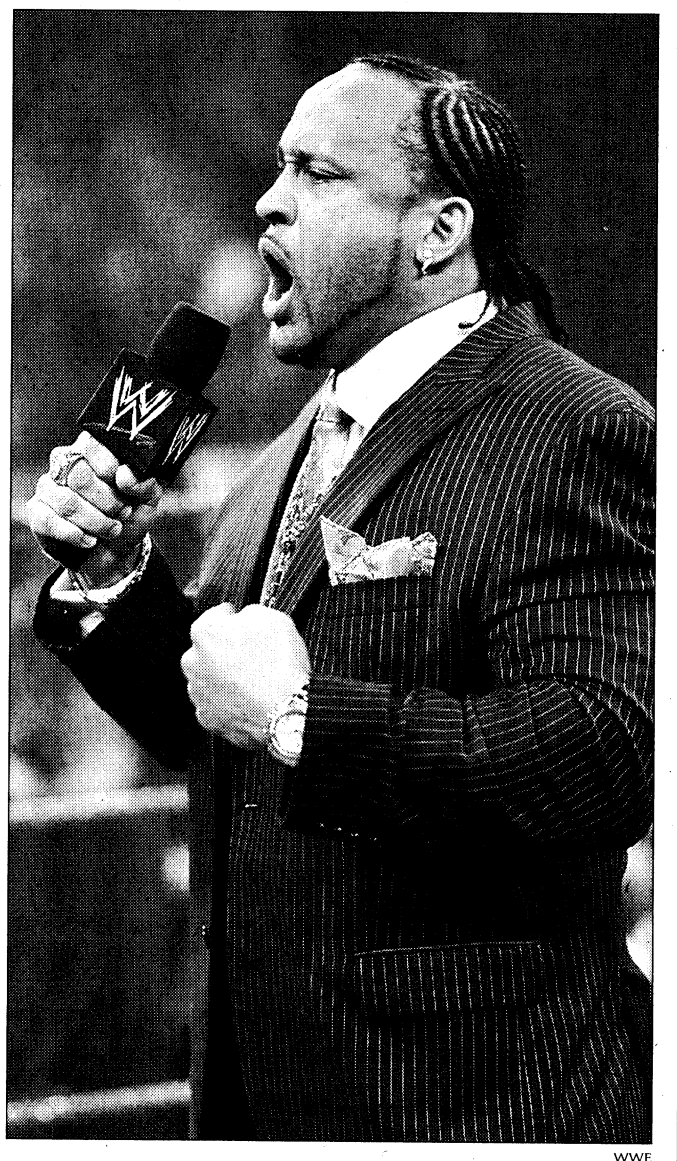

WWE

Up off the canvas: WWE personality MVP (Montel Vontavious Porter) survived 9½ years in prison and a heart disorder.

Web Barkley blows the whistle on Donaghy

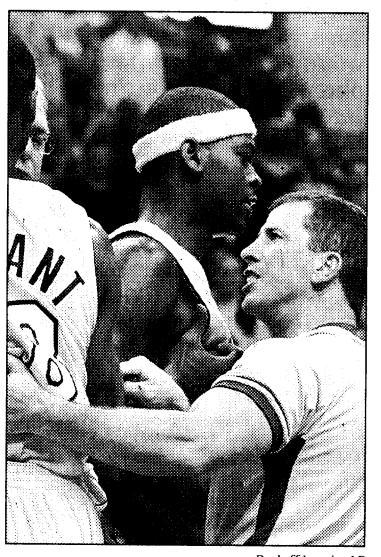

By Jeff Lewis, AP

Faith: Charles Barkley thinks Tim Donaghy's case was an isolated incident.

You could say Charles Barkley knows a little something about two of his favorite subjects: professional basketball and gambling (not necessarily in that order, of course).

That is what makes his take on the stunning downfall of former NBA referee Tim Donaghy so interesting. The Hall of Famer tells USA TODAY's Jon Saraceno he has several concerns about the potential fallout as Donaghy reports today to a federal prison camp in Pensacola, Fla.

On whether Donaghy's betting on NBA games is an isolated case, Barkley replies, "That's a good question."

"I've got faith in our officials that they wouldn't be that stupid," he says. "But I've been wrong once."

Barkley suggests that if Donaghy, who claims NBA refs rigged playoff games a few years ago, has more information, "he needs to say something about it" — and not in a book. "That would be a travesty," he says. "It would show you he has no remorse."

The NBA says separate investigations determined Donaghy was the only referee who wagered on games.

"The thing that surprised me is that this guy was making a couple hundred thousand dollars (a year) and he's getting chump change to give tips," Barkley says. "Why would you screw up your entire life for that?"

On the other hand, Barkley has fallen prey to the seductive lure of the "action" himself, leading him to conclude that, "I'm not saying I have an addiction, but at some point — whether you're an alcoholic, gambler or drug addict — you can go to all the treatment programs you want, but you've got to say, 'You know what? I've got to stop this.' "

Click here for more on Donaghy
nba.usatoday.com

Book review Tales from dark side of 1990s Cowboys

Jeff Pearlman delves into that seedy side of one of the most compelling teams in NFL history with his *Boys Will Be Boys, the Glory Days and Party Nights of the Dallas Cowboys Dynasty.*

The book is filled with gritty off-field detail of strip club forays and drug use and opens with a confrontation that led Hall of Fame receiver Michael Irvin to slash teammate Everett McIver's throat with a pair of scissors.

Irvin acknowledged that incident in an interview with the *Dallas Observer* but didn't discuss it for the book.

Another Hall of Famer, Emmitt Smith, refused an interview, but Pearlman has pieced together a mosaic of the Cowboys dynasty that won three Super Bowls in the '90s through hundreds of interviews with bit players and people who were around those Cowboys.

Pearlman says his research also left him wondering what it is about the Dallas community that has made fans tolerant of bad behavior.

"I still don't get that city," he says. "It's a great city, it's a very conservative city, but they embrace the Cowboys, and they can do anything."

The story that likely will provide the most Internet fodder recounts defensive lineman Charles Haley's penchant for nudity at team meetings.

On radio shows, Pearlman has found it difficult to use suitable on-air terms to discuss additional nuances of this habit, and has resorted to the euphemism of "Charles Haley's personal sack dance." Pearlman says about 25 former Cowboys offered details about Haley. "They just poured out right and left," Pearlman says. "He wasn't that beloved."

For Pearlman, the more memorable reporting came from finding such former Cowboys as linebacker Robert Jones, who as an infant was in the room when his father killed his mother, and defensive back Clayton Holmes, who survived sexual abuse and beatings as a child. — Tom Weir

Click here for more on Boys being Boys
gameon.usatoday.com

TV ratings Rounding up weekend overnights

Ryder Cup golf can be immensely entertaining, since facing off against foreigners — whether it's in swimming or snowboarding — can allow U.S. fans to loudly express their patriotism.

But even with a U.S. win Sunday in a better time slot than the 2006 Cup — which was held in Ireland and presented time-zone complications for U.S. TV — NBC's rating Sunday didn't come close to the average final-round rating for a major, despite getting a better number than the 2006 event.

The Cup rating might have been better if Tiger Woods had at least appeared on-air. — Michael Hiestand

Event	Day, time (p.m., ET)	Rating (households)	Outlet
NFL: Dallas-Green Bay	Sunday, 8:15	14.4 (11.1 million)	NBC
The comparison: Up 5% from Dallas-Chicago game in time slot last year.			
The spin on the spin: NFL, for TV's most-watched night, gives NBC good-looking matchups.			
NFL: main game Pittsburgh-Philadelphia	Sunday, 4:15	13.5 (10.3 million)	CBS
The comparison: Off 1% from comparable coverage last year.			
The spin on the spin: CBS, with the AFC TV package, can't be happy with marquee teams such as New England and Indianapolis looking vulnerable.			

Event	Day, time (p.m., ET)	Rating (households)	Outlet
Golf: Ryder Cup	Sunday, noon	3.3 (2.5 million)	NBC
The comparison: Up 22% from 2006 Cup.			
The spin on the spin: Fun to stand up in your living room, pump your fist and chant, "USA! USA!" after chip shots.			
MLB: Baltimore-N.Y. Yankees	Sunday, 8:15	2.6 (2 million)	ESPN
The comparison: Up 225% from Houston-St. Louis game in time slot last year.			
The spin on the spin: It's hard to compare this game's rating to anything else, since it was the final game at Yankee Stadium. If you tuned in, maybe you could sell your TV remote as memorabilia on eBay.			

One rating point equals 1% of the USA's 77 million overnight TV homes — excluding Houston and Louisville this week — in Nielsen Media Research's 56 selected major markets. Cable rating converted to broadcast equivalent. Sources: CBS, ESPN, NBC, ABC, Nielsen

Today at usatoday.com

All times Eastern

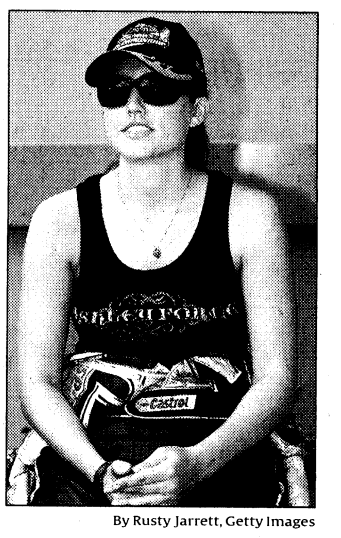

By Rusty Jarrett, Getty Images

NHRA playoffs: Ashley Force is sixth in the Funny Car standings.

8 a.m. **NFL replay:** Jarrett Bell recaps Week 3.
Click here
nfl.usatoday.com

Noon **College football:** The player of the week is revealed.
Click here
collegefootball.usatoday.com

Also **Motor sports:** Ashley Force recounts her NHRA weekend.
Click here
motorsports.usatoday.com

Overheard at usatoday.com

"I really enjoyed watching (the Ryder Cup). It was exciting to see the leaderboard and all of the moving parts coming into play. To me, the Ryder Cup has way more drama than any of the tournaments — including the majors. I like the format, the strategy, the patriotism. It all makes for great entertainment.

— cc in Ohio

"I'm very impressed with the play of the younger Ryder Cuppers. (Anthony) Kim has a very bright future and will have a spot reserved on this team for many years. That said, I hope the next U.S. captain takes the same approach Paul Azinger did this year: take the top qualified players, then mix in some hungry, young talent.

— GriffeyB 8

There is no question that Tiger Woods is the best player on the planet. But after this weekend's victory in the Ryder Cup, it has to be questioned whether Tiger is good for the U.S. Ryder Cup team. It is obvious that this team knew they each had to step up and did so.

— tmowbray

Quick question

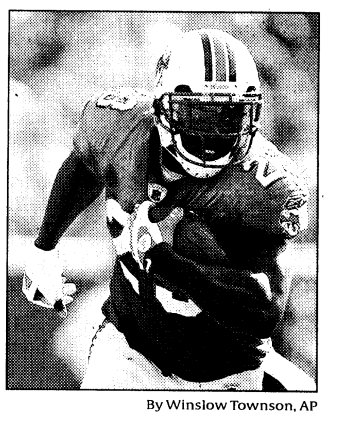

By Winslow Townson, AP

Did it all: Ronnie Brown led the Dolphins' upset of the Patriots.

NFL Week 3

Who stepped up?

- ☐ R. Brown, Dolphins 61%
- ☐ Brian Griese, Bucs 12%
- ☐ Julius Jones, Seahawks ... 5%
- ☐ Eagles defense 22%

Ray of postseason

How will the Tampa Bay Rays fare in the playoffs?

- ☐ First-round loss
- ☐ Advance to ALCS
- ☐ Advance to World Series
- ☐ World Series champions

Click here
baseball.usatoday.com

Ticker: Monday's top hits E-mailed: USA claims Ryder Cup title for first time since 1999 . . . Recommended: Injured Ball State WR Love likely out of football

Major League Baseball

American League

East	W	L	Pct.	GB	Strk	Last 10	vs. Div.	Home	Away
y-Tampa Bay (4)	93	62	.600	—	W-1	5-5	40-29	57-24	36-38
Boston	91	65	.583	2½	L-1	5-5	37-32	52-23	39-42
New York	85	71	.545	8½	W-5	8-2	36-30	48-33	37-38
Toronto	83	73	.532	10½	L-1	4-6	34-32	46-32	37-41
Baltimore	67	88	.432	26	L-6	2-8	21-45	36-38	31-50

Central	W	L	Pct.	GB	Strk	Last 10	vs. Div.	Home	Away
Chicago (5)	86	69	.555	—	W-1	5-5	41-24	51-26	35-43
Minnesota	84	72	.538	2½	W-1	4-6	39-27	49-26	35-46
Cleveland	79	77	.506	7½	W-7	7-3	34-35	45-36	34-41
Detroit	71	84	.458	15	L-4	1-9	27-42	37-38	34-46
Kansas City	71	86	.452	16	W-1	8-2	27-40	38-43	33-43

West	W	L	Pct.	GB	Strk	Last 10	vs. Div.	Home	Away
x-Los Angeles	96	59	.619	—	W-4	8-2	32-18	49-29	47-30
Texas	75	81	.481	21½	L-4	4-6	26-25	38-40	37-41
Oakland	74	81	.477	22	W-3	7-3	25-26	43-38	31-43
Seattle	57	98	.368	39	L-11	0-10	18-32	31-43	26-55

x-clinched division title; y-clinched playoff berth; magic number in parentheses

Monday's results

Cleveland 4, Boston 3
Tampa Bay 4, Baltimore 2
Los Angeles at Seattle
Kansas City 6, Detroit 2
Oakland at Texas

Today's probable pitchers, lines

Pitchers	2008 season W-L	IP	ERA	Career vs. opp. W-L	2007-08 vs. opp. W-L	IP	ERA	Last 3 starts W-L	IP	ERA
Tampa Bay at Baltimore — Game 1, 5:05 ET (Line: T.B., 8½:5; Total: 9½)										
T.B.-Shields (R)	13-8	207	3.61	3-1	3-9	65	2.91	1-0	22⅓	3.22
Bal.-Olson (L)	9-9	126⅔	6.75	1-0	1-0	6⅔	2.70	1-2	12⅓	8.76
Tampa Bay at Baltimore — Game 2 (Line: T.B., 6½:5; Total runs: 11)										
T.B.-Talbot (R)	0-0	3	12.00	—	—	—	—	—	—	—
Bal.-Simon (R)	0-0	3⅓	8.10	—	—	—	—	—	—	—
Cleveland at Boston, 7:05 ET (Line: Bos., 6:5; Total runs: 9)										
Cle.-Lee (L)	22-2	216⅓	2.41	2-3	0-2	9	10.00	2-0	22	3.27
Bos.-Wakefield (R)	9-11	170	4.18	9-8	0-0	6	3.00	1-2	12	9.75
Kansas City at Detroit, 7:05 ET (Line: K.C., 6:5; Total runs: 9½)										
K.C.-Greinke (R)	12-10	195⅓	3.59	7-4	1-3	28⅔	5.65	2-1	19	2.84
Det.-Garcia (R)	1-0	5	0.00	8-10	0-1	1⅓	32.40	1-0	5	0.00
New York at Toronto, 7:07 ET (Line: Even; Total runs: 9)										
N.Y.-Mussina (R)	18-9	189⅓	3.57	24-12	3-1	24⅓	2.59	1-2	17	5.29
Tor.-Litsch (R)	12-8	162	3.72	1-3	1-3	21⅓	6.75	2-0	18⅓	3.44
Oakland at Texas, 8:05 ET (Line: Tex., 7:5; Total runs: 11)										
Oak.-Outman (L)	1-1	13⅔	4.61	1-0	1-0	5	1.80	1-1	9⅓	3.86
Tex.-Nippert (R)	3-5	65⅓	6.47	1-0	1-0	9	1.00	2-1	16⅓	3.31
Chicago at Minnesota, 8:10 ET (Line: Minn., 6½:5; Total runs: 8½)										
Chi.-Vazquez (R)	12-14	200	4.32	6-5	5-0	48	3.19	1-2	17⅓	4.15
Min.-Baker (R)	9-4	158⅓	3.69	2-2	2-1	21	9.86	1-0	18	4.00
Los Angeles at Seattle, 10:10 ET (Line: L.A., 7:5; Total runs: 8½)										
L.A.-Weaver (R)	11-10	171	4.16	6-2	4-1	41⅓	5.44	1-0	17	2.12
Sea.-Feierabend (L)	1-4	36	7.25	0-3	0-3	14⅓	7.98	1-2	15⅓	8.22

Lines by Danny Sheridan

Results, upcoming games

Sunday
Cle. 10, Det. 5
Bos. 3, Tor. 0
Min. 4, T.B. 1
Chi. 3, K.C. 0
L.A. 7, Tex. 3
Oak. 5, Sea. 3
N.Y. 7, Bal. 3

Wednesday
Oak. at Tex., 2:05
Cle. at Bos., 7:05
K.C. at Det., 7:05
T.B. at Bal., 7:05
N.Y. at Tor., 7:07
Chi. at Min., 8:10
L.A. at Sea., 10:10

Thursday
T.B. at Det., 1:05
Cle. at Bos., 7:05
N.Y. at Tor., 7:07
Chi. at Min., 8:10
L.A. at Sea., 10:10

American League notes

Baltimore: 3B **Melvin Mora** (strained left hamstring) said his leg was too sore for him to start. Mora missed two weeks with a strained hamstring this month and might be shut down for the season. ... RHP **Jeremy Guthrie** (right shoulder impingement) threw another side session. He is expected to throw a simulated game Wednesday before the club decides whether he can pitch again this season.

Boston: OF **Jason Bay** is one of seven players in major league history to reach 100 runs, 30 home runs and 100 RBI and get traded in the same season. The others: Mark Teixeira (2008) Carlos Lee (2006), Carlos Beltran (2004), Fred McGriff (1993), Ralph Kiner (1953) and Goose Goslin (1930). Dodgers LF Manny Ramirez is one run away from joining the group. ... DH **David Ortiz**, who has had a sore wrist for much of the season, entered Monday's game with eight home runs and 36 RBI in his last 38 games. "You can tell by his body language when he's spitting on those gloves that he's feeling pretty good," manager **Terry Francona** said.

Chicago: The White Sox face a crucial series at Minnesota beginning tonight, but C **A.J. Pierzynski** doesn't sound nervous. "I think some guys get caught up in, 'Oh my God, it's the Metrodome,' instead of going in there with the mind-set of, 'We're going to go in there and kick their (butt),' " Pierzynski told the *Chicago Sun-Times*. ... DH **Jim Thome**'s $13 million contract option for 2009 kicked in last weekend. He needed 564 plate appearances this season to qualify for the option. ... 2B **Alexei Ramirez** is the seventh rookie in club history to reach the 20-homer plateau in his first season.

Cleveland: Sunday was the third time this season **Ryan Garko** has had five or more RBI in a game. Although he had a career-high 84 RBI through Sunday, Garko had only 12 home runs, nine fewer than his total last year. It's uncertain whether Garko will be the Indians first baseman of the future. He hasn't shown consistent power, and most of his RBI this year came after Cleveland fell out of contention.

Detroit: 1B **Miguel Cabrera** left Monday's game against Kansas City because of upper back tightness and is day-to-day. He was replaced in the top of the third inning by **Jeff Larish**. Cabrera leads the Tigers with 36 home runs and 125 RBI, and his 18 homers at Comerica Park are the most by a player since the stadium opened in 2000. ... LH **Dontrelle Willis** took a step back in his comeback Sunday with a six-walk performance at Cleveland in which he was unable to pitch past the second inning. Willis was effective against the two left-handers the Indians had in the lineup (0-for-4, three strikeouts), but he gave up five hits to the right-handers in 2⅓ innings.

Kansas City: The Royals hope to pass Detroit and climb out of the AL Central basement. "I think it gives all of us satisfaction to some degree, but it has to be kept in perspective," manager **Trey Hillman** said. The Royals have finished last in the division the last four years.

Los Angeles: The Angels took a 21½-game lead into the final week of the season. Three teams since 1900 have won their division or league by larger margins: the 1995 Cleveland Indians (30 games over the AL Central), the 1902 Pittsburgh Pirates (27½ games over the National League) and the 1998 New York Yankees (22 games over the AL East).

Minnesota: LH reliever **Jose Mijares** pitched a perfect eighth inning Sunday. Manager **Ron Gardenhire** made it clear that the rookie, who has six innings of major league experience, will get more chances. "We're coming into a big series, (and) I don't have any problem putting him out there," Gardenhire said. "If he's hot, he'll go in." Mijares has faced 20 major league hitters and has retired 18 of them.

New York: DH **Hideki Matsui** was scheduled to have season-ending knee surgery after putting off the procedure in the hopes of helping the Yankees reach the playoffs. With that possibility dwindling, Matsui said he at least wanted to play in the final game at Yankee Stadium on Sunday, and he did.

Oakland: 2B **Mark Ellis** (shoulder surgery) was placed on the 60-day disabled list, and IF **Donnie Murphy**'s contract was purchased from Class AAA Sacramento. Murphy gives the Athletics an extra backup with 3B **Jack Hannahan** out because of a strained rib-cage muscle.

Seattle: RH reliever **Miguel Batista**'s blown save Sunday was the 31st of the season for the Mariners. That was the most in the big leagues this year to that point (St. Louis had 30). It's also a club record for the Mariners. Said manager **Jim Riggleman** of his bullpen: "It's hard to know who to turn to."

Tampa Bay: RHP **Andy Sonnanstine** failed Sunday in his sixth try to win his 14th game, which would tie RHP Rolando Arrojo's 1998 team record. Though winless, Sonnanstine has a 0.92 ERA over his last three starts.

Texas: The Rangers struck out a season-high 16 times Sunday, increasing their season total to 1,162 and making a second consecutive season with at least 1,200 strikeouts likely. The Rangers struck out 1,224 times last year, the third most in AL history.

Toronto: With RHP **Shaun Marcum** scheduled for surgery today and RHP **A.J. Burnett** expected to leave as a free agent, the outlook for the Jays rotation next year isn't promising. "I hate to use the word 'devastating,' " RHP **Roy Halladay** said of the loss of Marcum. "It obviously hurts. You never know what the next season holds. **Jesse Litsch** came out of nowhere (in 2006); who's to say we don't have guys who can do that next year? Hopefully we can still be competitive."

From The Sports Xchange and wire reports

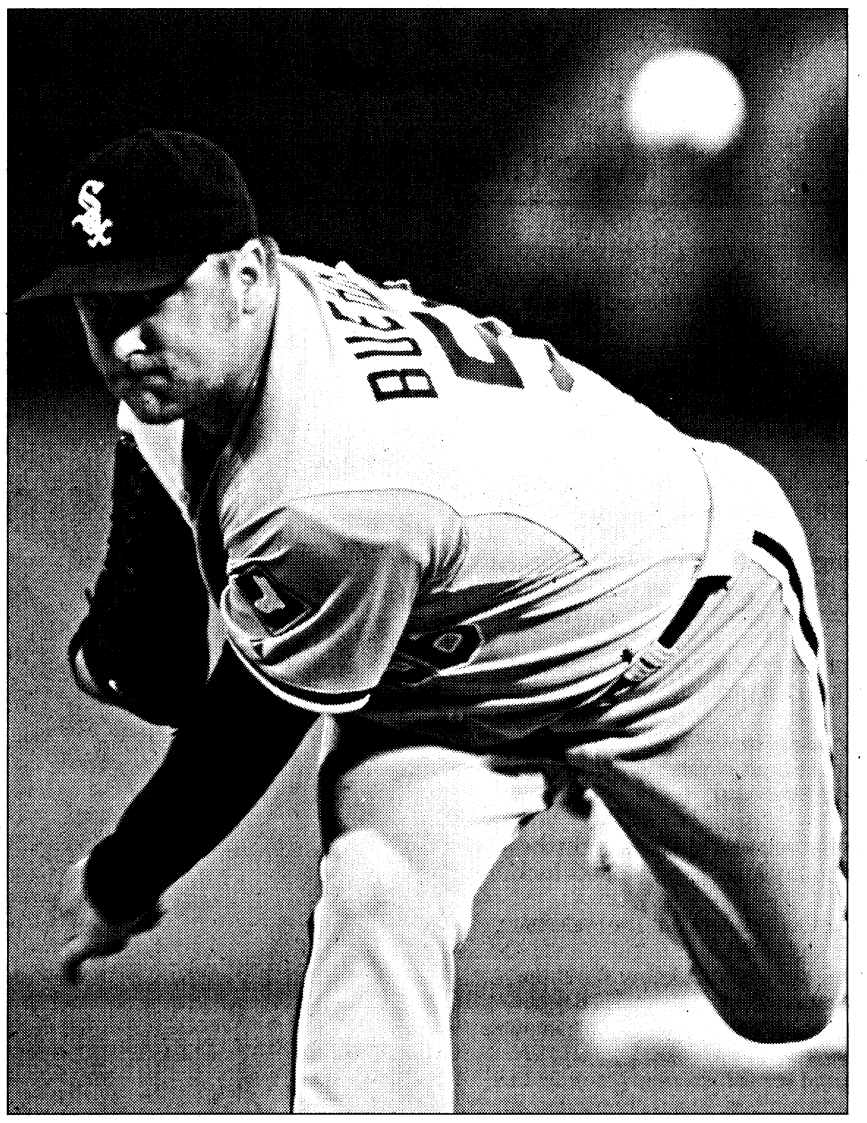

By Tom Olmscheid, AP

Three-game series: "We're in first place, so we need to act like a first-place team and go play like one," said lefty Mark Buehrle of the White Sox, who play the second-place Twins.

AL Central's crucial clash

By Dave Campbell
The Associated Press

MINNEAPOLIS — Neither the Chicago White Sox nor the Minnesota Twins have been playing like contenders over the last month. They're determined to change that during the final week of the regular season.

The White Sox will bring a 2½-game lead in the AL Central on the Twins to a packed-and-loud Metrodome today for the start of a three-game series that should, finally, define this slow-developing race.

"We're in first place, so we need to act like a first-place team and go play like one," said Chicago lefty Mark Buehrle, who will take the mound Wednesday.

Minnesota is glad to be back after playing 24 of the previous 30 games on the road and going 9-15 in that stretch. The Twins are 49-26 at the Metrodome this year, with a 3.25 staff ERA under the bubble compared with 5.14 on the road.

"We're going to go home and play hard," said Twins left-hander Francisco Liriano, who won't pitch in the series after throwing seven innings Sunday.

These rivals have been no further apart in the standings than the current margin since July 27.

Chicago has been in front for 144 days and all but nine since May 17 but has not led by any more than 3½ games since June 19.

"It's like you're fighting for 12 rounds and you know you're winning, but a lucky punch gets you in the last round and you're done and you lose the title," White Sox manager Ozzie Guillen said.

Indeed, though his team can clinch with a sweep, three wins the other way would put Minnesota in first place. "That's what we're here for. We're close, and we have them at home," first baseman Justin Morneau said.

The magic number is down to five for the leaders, meaning any combination of White Sox wins and Twins losses adding up to that will give Chicago the title.

Monday's games

Indians 4, RED SOX 3
Despite the loss at Fenway Park, Boston still needs only a victory or a loss by the New York Yankees to lock up a playoff berth. The reigning World Series champion Red Sox moved a step closer to their fifth playoff appearance in six years with Sunday's 3-0 victory at Toronto. **Daisuke Matsuzaka** picked up his 18th victory.

Royals 6, TIGERS 2
David DeJesus went 4-for-4 and **Mike Aviles** drove in two runs to lead Kansas City.

Rays 4, ORIOLES 2
Jason Bartlett doubled in the tiebreaking run in the seventh inning and Tampa Bay took another step toward its first AL East title. The victory reduced the Rays' magic number for winning the division crown to four. Any combination of Tampa Bay wins and Red Sox losses totaling four would make the Rays champions of the AL East. Tampa Bay has already clinched a playoff spot for the first time in franchise history. The victory left the Rays (93-62) one win shy of tying the 1991 Atlanta Braves for most victories by a team that had the worst record in the majors one year earlier.

Oakland vs. TEXAS
Oakland wrapped up a 7-3 homestand by winning seven of the final eight games, including Sunday's 5-3 victory against Seattle. **Aaron Cunningham** tied the score with a pinch-hit, two-run double in the seventh inning, and **Jack Cust** hit the go-ahead two-run homer in the eighth.

L.A. Angels vs. SEATTLE
Los Angeles secured its fifth postseason appearance in seven years Sept. 10. The Angels have since won eight of 10 contests — all against AL West foes — and capped a three-game sweep at Texas with Sunday's 7-3 victory.

*HOME teams in caps

Royals 6, Tigers 2

Kansas City ..... 100 020 120 — 6
Detroit ..... 000 002 000 — 2

Kansas City	ab	r	h	bi	bb	so	avg
DeJesus cf-rf	4	2	4	1	1	0	.307
Aviles ss-2b	5	0	2	2	0	2	.319
Guillen rf	2	0	1	0	2	0	.267
Maier cf	0	0	0	0	0	0	.289
Shealy 1b	3	0	0	1	2	1	.286
Teahen lf	5	0	1	0	0	0	.256
Gordon 3b	5	1	1	0	0	2	.257
Ka'aihue dh	3	0	0	0	0	0	.278
Butler ph	1	0	1	0	0	0	.267
Smith pr-dh	0	1	0	0	0	0	.200
Buck c	4	0	0	0	0	1	.219
Callaspo 2b	3	2	1	0	1	0	.313
Pena Jr. ss	0	0	0	0	0	0	.162
Totals	**35**	**6**	**11**	**4**	**6**	**6**	

▸ **Batting — 2B:** DeJesus (25); Teahen (30); Gordon (34). **3B:** DeJesus (7). **RBI:** DeJesus (73); Aviles 2 (48); Shealy (14). **GIDP:** Aviles; Shealy. **Team LOB:** 9
▸ **Fielding — E:** Meche (4). **DP:** 1.

Detroit	ab	r	h	bi	bb	so	avg
Granderson cf	2	1	0	0	2	1	.289
Polanco 2b	4	0	1	0	0	0	.308
Ordonez dh	3	0	0	1	0	1	.321
Cabrera 1b	1	0	0	0	0	0	.294
Larish 1b	3	0	1	1	0	0	.247
Joyce rf	4	0	0	0	0	2	.260
Renteria ss	3	0	0	0	0	0	.271
Raburn lf	3	0	0	0	0	1	.235
Inge 3b	3	0	1	0	0	0	.211
Ryan c	3	1	1	0	0	1	.333
Totals	**29**	**2**	**4**	**2**	**2**	**6**	

▸ **Batting — SF:** Ordonez. **RBI:** Ordonez (98); Larish (16). **GIDP:** Ordonez. **Team LOB:** 3
▸ **Fielding — DP:** 3.

Pitching	ip	h	r	er	bb	so	era
Kansas City							
Meche W,13-11	6	4	2	2	2	4	4.05
R. Ramirez H,20	2	0	0	0	0	2	2.67
Bale	1	0	0	0	0	0	4.56
Detroit							
Miner L,8-5	6	6	4	4	4	2	4.26
Rapada	0	1	0	0	0	0	4.58
Glover	⅓	0	0	0	2	1	5.58
Seay	1⅓	3	2	2	0	1	4.17
Lopez	1⅓	1	0	0	0	2	3.60

WP: Seay; Lopez. **IBB:** Guillen (by Glover). **HBP:** Guillen (by Miner). **Batters faced; pitches-strikes:** Meche 23; 95-59; R. Ramirez 6; 26-18; Bale 3; 10-6; Miner 27; 97-57; Rapada 1; 4-2; Glover 3; 16-6; Seay 6; 16-11; Lopez 5; 24-16.
▸ **Umpires — HP:** Nauert; **1B:** Crawford; **2B:** Hallion; **3B:** O'Nora.
▸ **Game data — T:** 2:59. **Att:** 36,482.

Indians 4, Red Sox 3

Cleveland ..... 010 030 000 — 4
Boston ..... 001 010 100 — 3

Cleveland	ab	r	h	bi	bb	so	avg
Sizemore cf	5	0	0	0	0	1	.271
Carroll 3b	5	1	1	1	0	3	.273
Choo rf	5	1	1	1	0	1	.308
Peralta ss	4	0	2	0	0	0	.272
Hafner dh	3	0	0	1	1	1	.203
Francisco lf	3	1	2	0	0	0	.272
Garko 1b	3	0	0	0	0	1	.267
Shoppach c	3	0	0	0	0	2	.266
Cabrera 2b	3	1	2	1	1	0	.255
Totals	**34**	**4**	**8**	**4**	**2**	**9**	

▸ **Batting — 2B:** Peralta 2 (41); Francisco 2 (32). **RBI:** Carroll (32); Choo (60); Hafner (24); Cabrera (44). **GIDP:** Francisco. **Team LOB:** 8
▸ **Fielding — DP:** 1.

Boston	ab	r	h	bi	bb	so	avg
Ellsbury cf-rf	5	2	2	0	0	0	.274
Pedroia 2b	5	0	1	0	0	1	.323
Ortiz dh	4	1	2	1	1	0	.265
Youkilis 3b	4	0	3	2	1	0	.312
Bay lf	4	0	2	0	1	2	.305
Lowrie ss	5	0	0	0	0	3	.260
Kotsay rf-1b	4	0	0	0	0	1	.197
Varitek c	2	0	0	0	2	1	.221
Bailey 1b	3	0	1	0	0	0	.268
Casey ph	1	0	1	0	0	0	.332
Crisp pr-cf	0	0	0	0	0	0	.282
Totals	**37**	**3**	**12**	**3**	**5**	**8**	

▸ **Batting — 2B:** Ortiz (28); Youkilis 2 (43); Bay (12). **HR:** Ortiz (23). **RBI:** Ortiz (88); Youkilis 2 (109). **GIDP:** Ellsbury. **Team LOB:** 12
▸ **Fielding — DP:** 1.

Pitching	ip	h	r	er	bb	so	era
Cleveland							
Jackson W,1-3	6	6	2	2	4	4	6.04
Perez H,25	⅓	2	1	1	0	0	3.36
Betancourt H,12	1⅔	2	0	0	1	2	5.11
J. Lewis S,12	1	2	0	0	0	2	3.84
Boston							
Beckett L,12-10	6	7	4	4	1	6	4.03
Lopez	⅓	1	0	0	1	0	2.47
Masterson	1⅔	0	0	0	0	1	3.19
Okajima	1	0	0	0	0	2	2.72

WP: Beckett. **IBB:** Bay (by Betancourt). **HBP:** Garko (by Beckett); Shoppach (by Beckett); Francisco (by Beckett). **Batters faced; pitches-strikes:** Jackson 27; 95-55; Perez 3; 6-6; Betancourt 7; 29-16; J. Lewis 5; 12-11; Beckett 29; 105-67; Lopez 3; 9-5; Masterson 4; 9-7; Okajima 3; 14-10.
▸ **Umpires — HP:** Dreckman; **1B:** Drake; **2B:** Gorman; **3B:** Davis.
▸ **Game data — T:** 3:09. **Att:** 37,828.

AL wild-card standings

	W	L	Pct	GB
Boston (1)	91	65	.583	—
New York	85	71	.545	6

Magic number in parentheses

Rays 4, Orioles 2

Tampa Bay ..... 000 020 200 — 4
Baltimore ..... 000 020 000 — 2

Tampa Bay	ab	r	h	bi	bb	so	avg
Iwamura 2b	4	0	1	2	1	1	.276
Upton cf	4	0	0	0	1	3	.275
Pena 1b	3	0	0	1	2	3	.247
Longoria 3b	4	0	0	0	0	2	.276
Floyd dh	4	0	0	0	0	1	.275
Navarro c	4	0	0	0	0	0	.289
Gross rf	3	2	0	0	1	0	.252
Hinske lf	1	1	0	0	2	0	.244
Perez pr-lf	1	1	0	0	0	0	.229
Bartlett ss	3	0	2	1	1	0	.282
Totals	**31**	**4**	**3**	**4**	**8**	**10**	

▸ **Batting — 2B:** Bartlett 2 (24). **RBI:** Iwamura 2 (45); Pena (100); Bartlett (34). **Team LOB:** 8
▸ **Baserunning — SB:** Bartlett (20).
▸ **Fielding — E:** Longoria (12). **DP:** 1.

Baltimore	ab	r	h	bi	bb	so	avg
Roberts 2b	2	0	0	1	1	0	.296
Markakis rf	4	0	1	0	0	1	.299
Jones cf	4	0	0	0	0	0	.270
Huff 3b	4	0	1	0	0	2	.308
Salazar 1b	4	0	1	0	0	1	.286
Scott dh	3	1	0	0	1	2	.263
R. Hernandez c	4	1	2	0	0	0	.258
Fahey pr	0	0	0	0	0	0	.229
Montanez lf	4	0	1	0	0	2	.305
Castro ss	2	0	0	1	1	1	.200
Millar ph	1	0	0	0	0	0	.236
Totals	**32**	**2**	**6**	**2**	**3**	**9**	

▸ **Batting — SF:** Roberts. **RBI:** Roberts (56); Castro (15). **Team LOB:** 7
▸ **Fielding — E:** Roberts (8).

Pitching	ip	h	r	er	bb	so	era
Tampa Bay							
Price	5⅓	4	2	1	3	3	2.38
Balfour W,6-2	1⅓	0	0	0	0	2	1.45
Howell H,14	1⅓	1	0	0	0	3	2.26
Wheeler S,12	⅔	1	0	0	0	1	3.22
Baltimore							
Bass	4⅔	0	2	2	4	5	5.08
Bierd	1⅓	1	0	0	0	2	4.75
Cherry L,0-3	1	1	2	0	3	2	4.86
McCrory	1	0	0	0	0	0	16.62
Mickolio	1	1	0	0	1	1	7.11

WP: Bass. **IBB:** Hinske (by Bass); Iwamura (by Cherry). **Batters faced; pitches-strikes:** Price 24; 88-60; Balfour 4; 22-13; Howell 5; 21-14; Wheeler 3; 12-9; Bass 18; 73-36; Bierd 5; 20-16; Cherry 8; 32-13; McCrory 3; 12-6; Mickolio 5; 16-11.
▸ **Umpires — HP:** Cederstrom; **1B:** Culbreth; **2B:** Reynolds; **3B:** Timmons.
▸ **Game data — T:** 2:59. **Att:** 12,489.

Inside the AL

Last call at Yankee Stadium: The New York Yankees closed down Yankee Stadium on Sunday night with **Andy Pettitte** getting the victory, **Mariano Rivera** the final out and shortstop **Derek Jeter** the final speech.

After the Yankees beat the Baltimore Orioles 7-3, the team gathered at the pitcher's mound while Jeter grabbed the microphone, thanking the fans and saying the good thing about memories is they can be passed on.

"Take the memories from this stadium, add it to the new memories that come with the new Yankee Stadium and continue to pass them on from generation to generation," Jeter said.

Jeter also took the stadium's final curtain call after he was replaced with two outs in the ninth inning. Jeter joked that it was a good thing, "So I could work on my speech."

The Yankees, who opened Yankee Stadium on April 18, 1923, with a home run by Babe Ruth in a 4-1 win against the Boston Red Sox, will move into a $1.3 billion ballpark across the street next season. Opening day is April 16 vs. the Cleveland Indians.

Jeter made the final Yankees out at the stadium on a grounder to third. He also had the Yankees' final strikeout. **Jason Giambi** had the stadium's final hit, a single to left. The Yankees' **Jose Molina** hit the final home run.

— Mel Antonen

No makeup: The Orioles-Oakland Athletics game postponed because of rain this month will not be made up.

Baltimore and Oakland are not in the playoff race, and because the A's would have a difficult time returning to Baltimore, Major League Baseball determined the game should be canceled.

The game originally was supposed to have been played Sept. 7, but because the NFL's Baltimore Ravens were at home that day, it was rescheduled for Sept. 6 as the first part of a day-night doubleheader. However, rain from Hurricane Hanna forced the postponement of the day game.

Indians-Tigers suspensions: Cleveland pitcher **Fausto Carmona** was suspended for six games and Detroit Tigers slugger **Gary Sheffield** for four games Monday for their brawl last week. Indians catcher **Victor Martinez** and infielder **Asdrubal Cabrera** were suspended for three games each and fined an undisclosed amount by MLB disciplinarian **Bob Watson**.

Sheffield was hit by a pitch from Carmona on Friday in Cleveland. Moments later, the designated hitter charged the mound from first base, starting a bench-clearing scrap.

Carmona and Martinez will appeal their penalties, which were to have started Monday when the Indians played at Boston. It was not immediately known whether Cabrera would appeal; his suspension was to begin Thursday.

Sheffield was to start sitting out Monday when the Kansas City Royals visited Detroit. He needs three home runs to reach 500 but said he didn't consider appealing to give himself a better chance to do it this year.

Contributing: Wire reports

Streaks

American League
Through Sunday

▸ **Batting**

Longest current batting streak....15, Callaspo, K.C., Sept. 7 to Sept. 21.

Longest batting streak, season....25, Kinsler, Tex., June 17 to July 13.

▸ **Pitching**

Longest current winning streak....11, Lee, Cle., July 11 to Sept. 12.

Longest current losing streak..... 7, Buchholz, Bos., May 12 to Aug. 20.

Longest winning streak, season....11, Lee, Cle., July 11 to Sept. 12 (current).

Longest losing streak, season..... 9, Bannister, K.C., June 29 to Sept. 9.
Silva, Sea., May 4 to June 22.

▸ **Team**

Longest current winning streak.... 6, Clev., Sept. 15 to Sept. 21.

Longest current home-win streak.... 6, Clev., Sept. 15 to Sept. 21.

Longest current road-win streak.... 4, LA-AL, Sept. 18 to Sept. 21.

Longest current losing streak.....11, Sea., Sept. 11 to Sept. 21.

Longest current home-loss streak.... 4, Texas, Sept. 17 to Sept. 21.

Longest current road-loss streak....13, Sea., Sept. 2 to Sept. 21.

Longest winning streak, season....10, Clev., Aug. 17 to Aug. 27.
Minn., June 17 to June 27.
Tor., Aug. 30 to Sept. 9.

Longest home-win streak, season....13, Bos., May 2 to June 5.

Longest road-win streak, season....10, Clev., Aug. 8 to Sept. 5.

Longest losing streak, season.....12, K.C., May 19 to May 30.

Longest home-loss streak, season.... 8, Sea., June 1 to June 16.

Longest road-loss streak, season....13, Sea., Sept. 2 to Sept. 21 (current).

Sunday's late game

Yankees 7, Orioles 3

Baltimore ..... 011 100 000 — 3
New York ..... 003 200 20x — 7

Baltimore	ab	r	h	bi	bb	so	avg
Roberts 2b	5	1	1	1	0	1	.297
Markakis rf	4	0	1	0	0	0	.300
Mora 3b	4	0	1	1	0	0	.282
Cintron 3b	0	0	0	0	0	0	.274
Huff dh	4	0	0	0	0	2	.309
R. Hernandez c	4	0	0	0	0	2	.256
Jones cf	4	1	2	0	0	0	.273
Millar 1b	3	1	1	0	1	1	.236
Payton lf	4	0	1	1	0	0	.248
Castro ss	2	0	0	0	0	0	.203
Salazar ph	0	0	0	0	1	0	.288
Fahey pr-ss	0	0	0	0	0	0	.229
Scott ph	1	0	0	0	0	0	.264
Totals	**35**	**3**	**7**	**3**	**2**	**6**	

▸ **Batting — 2B:** Millar (25). **3B:** Jones (7). **RBI:** Roberts (55); Mora (102); Payton (41). **Team LOB:** 7
▸ **Baserunning — SB:** Roberts (38); Jones (10).
▸ **Fielding — E:** Fahey (5). **DP:** 1.

New York	ab	r	h	bi	bb	so	avg
Damon cf-lf	4	1	1	3	1	0	.307
Cabrera lf	0	0	0	0	0	0	.243
Jeter ss	5	0	0	0	0	2	.301
Betemit ss	0	0	0	0	0	0	.260
Abreu rf	4	1	2	0	0	1	.299
A. Rodriguez 3b	2	0	0	0	2	0	.303
Giambi 1b	3	0	1	1	1	0	.249
Gardner pr-cf	0	1	0	0	0	0	.190
Nady lf	4	0	0	0	0	0	.267
Ransom 1b	0	0	0	0	0	0	.296
Cano 2b	2	1	1	1	1	0	.264
Matsui dh	3	1	1	0	0	0	.294
I. Rodriguez ph-dh	1	0	0	0	0	0	.278
Molina c	4	2	3	2	0	0	.221
Totals	**32**	**7**	**9**	**7**	**5**	**3**	

▸ **Batting — HR:** Damon (16); Molina (3). **SF:** Cano. **RBI:** Damon 3 (69); Giambi (94); Cano (64); Molina 2 (17). **GIDP:** Giambi. **Team LOB:** 7
▸ **Baserunning — SB:** Abreu (20).
▸ **Fielding — E:** Pettitte (2).

Pitching	ip	h	r	er	bb	so	era
Baltimore							
Waters L,3-4	5⅔	6	5	5	4	2	5.06
Cormier	⅔	2	1	1	1	1	3.97
Walker	0	1	1	0	0	0	5.92
Cherry	1⅓	0	0	0	0	0	5.17
New York							
Pettitte W,14-14	5	7	3	2	1	3	4.54
Veras H,10	⅔	0	0	0	1	1	3.54
Coke H,3	⅓	0	0	0	0	1	0.00
Chamberlain H,18	1⅓	0	0	0	0	1	2.46
Rivera

Major League Baseball

Inside the NL

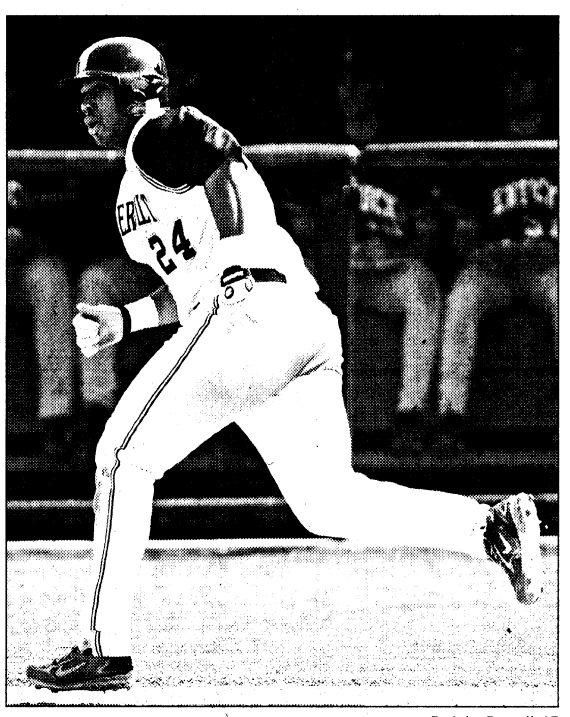

By John Russell, AP

Deal in works: Pedro Alvarez and the Pirates have agreed on terms, but an earlier grievance is holding things up.

Pirates, top pick close on deal: The Pittsburgh Pirates are nearing agreement on a $6.4 million, four-year contract with their top draft pick that would end a contentious two-month dispute that led the players' union to file a grievance against the commissioner's office.

Pedro Alvarez's major league deal would replace the $6 million minor league deal he agreed to last month, according to the Associated Press.

For a Pirates-Alvarez deal to be finalized, the commissioner's office and players' association would have to settle a grievance filed by the union Aug. 27 alleging that Major League Baseball violated its labor agreement by approving a verbal deal between Alvarez and the Pirates that was reached shortly after the midnight deadline on Aug. 15.

Arbitrator **Shyam Das** heard the first day of testimony Sept. 10, with commissioner **Bud Selig** the first witness, and additional hearings are set for today and Wednesday.

Alvarez's agent, **Scott Boras**, contended Pirates President **Frank Coonelly** used his influence with MLB to get the deadline extended. Before he was hired last year by Pittsburgh, Coonelly was the MLB legal counsel who drew up the slotting system that recommends specific bonuses for draft picks based on how high they were chosen.

Coonelly, in turn, commended Alvarez for agreeing to a deal his agent didn't want and alleged Boras wasn't looking out for his client.

Ruling delayed on Marlins' park: A judge said she will delay her final ruling on the financing plan for a new Florida Marlins ballpark until early October. Circuit Court Judge **Jeri Beth Cohen** said she would wait until the end of a 15-day period in which the Florida Supreme Court could rehear motions on a decision. The high court's ruling undermined one of the key claims in auto dealer **Norman Braman**'s lawsuit.

Cohen said she would issue her ruling on the remaining count in the lawsuit by the close of business Oct. 2, and said she was unlikely to switch her opinion in the case.

"You think he's going to file something and I'm going to change my mind?" Cohen said. "It's not going to happen."

Last week, the Florida Supreme Court said voter approval was not required for the use of redevelopment bonds in roads, buildings and other local projects. Those projects typically increase property values, which in turn generate more tax revenue. The bonds then are repaid with that additional income.

The ruling, which is not final until the period for rehearing motions ends, helped clear the way for the Marlins' proposed 37,000-seat, retractable-roof stadium.

Buffalo joins Mets' farm system: The New York Mets signed a two-year player development contract with Buffalo, 45 years after the Bisons became New York's original Class AAA affiliate. New York broke ties with New Orleans after just two years.

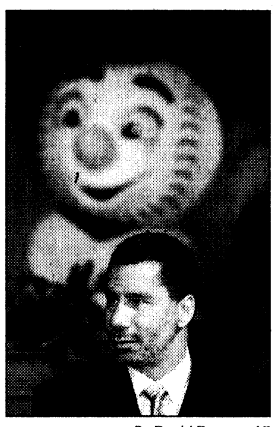

By David Duprey, AP

Mr. Met: Governor David Paterson was on hand as the Mets named the Bisons their Class AAA club.

The Mets shared their top minor league team in Syracuse (N.Y.) with the Washington Senators in their inaugural season in 1962 before Buffalo became the Class AAA affiliate for three years starting in 1963.

Buffalo affiliated with the Cleveland Indians starting in 1995, but that relationship ended when the Indians recently signed a four-year deal with Columbus (Ohio).

The Mets now have three of their minor league affiliates located in New York, with the Bisons joining Binghamton (AA) and Brooklyn (A).

Also, the Washington Nationals signed a two-year agreement to make Syracuse their Class AAA affiliate and New Orleans will be the Marlins' Class AAA farm team for the next two seasons.

From wire reports

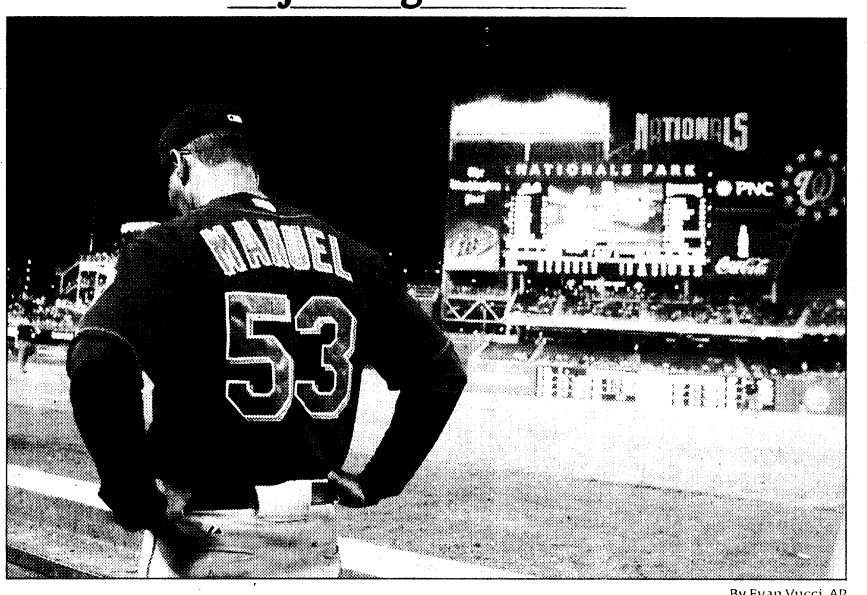

By Evan Vucci, AP

Shooting for the postseason: Manager Jerry Manuel and the Mets have lost their lead in the National League East but still have the inside track to the wild-card berth.

Time to face the music

Three playoff spots remain for five clubs

By Bob Nightengale
USA TODAY

It may be unfair, but for a quintet of National League teams, their seasons will be defined by this final week of the regular season.

The Milwaukee Brewers, New York Mets, Philadelphia Phillies, Los Angeles Dodgers and Arizona Diamondbacks, vying for the NL's three remaining playoff berths, will be remembered for their greatness under pressure, or as chokers in a pennant race.

The Brewers opened September with a 5½-game lead in the wild-card race, only to lose 15 of 20 games.

They return home to Miller Park tonight against the Pittsburgh Pirates with a new manager, two new coaches, and a 1½-game deficit.

"We're just hoping for one hot week," says Brewers general manager Doug Melvin, who fired manager Ned Yost and replaced him with coach Dale Sveum. "We're starting to feel good about ourselves, but we need help."

The New York Mets, who are haunted by last year's nightmare of blowing a seven-game lead with 17 games remaining, are hoping to at least dim that memory.

Yet, it will only be exacerbated if they don't reach the playoffs this year. They had a 3½-game lead in the NL East over Philadelphia on Sept. 10, but have lost six out of their last 10 games. They trail Philadelphia by two games pending Monday's outcome vs. the Chicago Cubs (the only team that already has clinched an NL playoff spot).

But the Mets held a 1½-game lead over Milwaukee in the wild-card race entering Monday.

"It's not how we drew it up, but you have to play the cards that you get sometimes," Mets third baseman David Wright says. "We're still in control of getting into the playoffs the last seven games, and that's what you ask for."

The Phillies, winners of 10 of their last 11 games, including a 6-2 success vs. the Atlanta Braves on Monday, may be in the best position among NL teams yet to earn a playoff berth. They have a two-game lead in the NL East, and a 3½-game in the wild-card race. They finish the season with five soft games — two more against Atlanta (69-88) and three vs. the Washington Nationals (58-98).

The Phillies say their difference-maker in September has been MVP candidate Ryan Howard, who's hitting .379 with eight homers and 24 RBI this month.

The Dodgers had a comfortable 4½-game lead over the Diamondbacks just three days ago, but after dropping two of three to the San Francisco Giants, watched Arizona cut the lead by Monday to 2½-games.

The Dodgers finish the season playing the San Diego Padres and Giants while the Diamondbacks close against the St. Louis Cardinals and Colorado Rockies.

"There is no use panicking," Dodgers third baseman Casey Blake says. "We're in the driver's seat."

Monday's games

REDS 7, Marlins 4 — **Joey Votto** homered and doubled, helping Cincinnati rally from a four-run deficit in a makeup game.

PHILLIES 6, Braves 2 — **Pat Burrell** hit a three-run homer in the eighth and NL East-leading Philadelphia posted its 10th win in 11 games. The Phillies reduced their magic number for clinching their second consecutive division title to five, pending the outcome of the New York Mets' game against the Cubs. Philadelphia's magic number for clinching a playoff berth is three. **Kelly Johnson** hit a two-run homer for the Braves, who helped the Phillies by winning two in a row against the Mets over the weekend.

Chicago Cubs vs. N.Y. METS — Despite going 4-6 in their last 10 games the Mets retained a 1½-game lead over Milwaukee in the wild-card race. The Mets led Atlanta 4-2 in the seventh Sunday but the team's shaky bullpen lived up to its reputation, allowing a run in the seventh and four in the eighth of a 7-6 loss.

Arizona vs. ST. LOUIS — **Brandon Webb** looked to become the first NL pitcher in three years to win 22 games as the Diamondbacks continued their run at the NL West title when they opened a four-game series with the Cardinals. Arizona was 2½ games behind the first-place Los Angeles Dodgers. The Diamondbacks have won six of their last seven, and Webb will get two more starts.

*HOME team in caps

Streaks

National League
Through Sunday

▸ **Batting**

Longest current batting streak....19, Johnson, Atl., Sept. 1 to Sept. 21.

Longest batting streak, season....19, Johnson, Atl., Sept. 1 to Sept. 21 (current).

Kemp, LA-N, July 9 to Aug. 1.

McLouth, Pit., Mar. 31 to Apr. 21.

▸ **Pitching**

Longest current winning streak.... 7, Santana, NY-N, July 9 to Sept. 18.

Longest current losing streak..... 7, Owings, Ari.-Cin., May 30 to July 28.

Rauch, Was.-Ari., June 30 to Sept. 14.

Reyes, Atl., June 23 to Sept. 13.

Longest winning streak, season.... 9, Lohse, St.L, May 24 to July 17.

Sabathia, Mil., July 8 to Aug. 31.

Webb, Ari., Mar. 31 to May 15.

Longest losing streak, season..... 9, Duke, Pit., June 25 to Aug. 27.

▸ **Team**

Longest current winning streak.... 3, S.D., Sept. 19 to Sept. 21.

Longest current home-win streak.... 5, S.F., Sept. 6 to Sept. 10.

Longest current road-win streak.... 4, Chi-N, Sept. 10 to Sept. 15.

Longest current losing streak..... 5, Wash., Sept. 17 to Sept. 21.

Longest current home-loss streak.... 5, Wash., Sept. 17 to Sept. 21.

Longest current road-loss streak.... 6, Pitt., Sept. 6 to Sept. 11.

Longest winning streak, season....10, NY-NL, July 5 to July 17.

Longest home-win streak, season....14, Chi-N, May 18 to June 22.

Longest road-win streak, season.... 9, Chi-N, July 23 to Aug. 15.

Milw., July 18 to Aug. 2.

Longest losing streak, season.....12, Wash., Aug. 8 to Aug. 20.

Longest home-loss streak, season.... 9, S.D., June 21 to July 7.

Longest road-loss streak, season....13, Col., May 10 to June 2.

NL wild-card standings

	W	L	Pct	GB
New York (6)	86	69	.555	—
Milwaukee	85	71	.545	1½
Houston	82	73	.529	4
Florida	81	75	.519	5½
St. Louis	80	75	.516	6

Magic number in parentheses

Phillies 6, Braves 2

Atlanta	000	002	000 — 2
Philadelphia	110	000	04x — 6

Atlanta	ab	r	h	bi	bb	so	avg
Anderson cf	3	0	0	0	0	1	.263
Escobar ph	0	0	0	0	0	0	.288
Norton ph	0	0	0	0	1	0	.253
Blanco cf	1	0	0	0	0	0	.252
Prado 3b	4	1	0	0	1	0	.320
Johnson 2b	4	1	2	2	0	1	.285
Infante lf	4	0	1	0	0	2	.298
Francoeur rf	4	0	1	0	0	1	.239
Kotchman 1b	4	0	0	0	0	0	.220
Sammons c	2	0	0	0	1	0	.143
Gotay ph	1	0	0	0	0	0	.220
Lillibridge ss	3	0	2	0	0	0	.191
C. Jones ph	1	0	1	0	0	0	.364
Jurrjens p	2	0	0	0	0	0	.103
Bennett p	0	0	0	0	0	0	.222
Ohman p	0	0	0	0	0	0	-
Tavarez p	0	0	0	0	0	0	-
McCann ph•	1	0	1	0	0	0	.298
Totals	**34**	**2**	**8**	**2**	**3**	**5**	

▸ **Batting — 2B:** Johnson (39); McCann (39). **HR:** Johnson (12). **S:** Jurrjens. **RBI:** Johnson 2 (67). **Team LOB:** 9

▸ **Fielding — E:** Bennett (2). **DP:** 1.

Philadelphia	ab	r	h	bi	bb	so	avg
Rollins ss	4	1	1	0	0	0	.280
Utley 2b	2	1	1	1	2	0	.288
Werth rf	4	1	1	1	0	0	.275
Howard 1b	4	0	0	0	0	1	.245
Burrell lf	4	1	1	3	0	0	.247
Bruntlett lf	0	0	0	0	0	0	.214
Victorino cf	4	1	3	0	0	0	.292
Feliz 3b	4	0	0	0	0	0	.248
Ruiz c	3	0	0	1	0	0	.227
Happ p	2	0	0	0	0	0	.000
Seanez p	0	0	0	0	0	0	-
Eyre p	0	0	0	0	0	0	-
Dobbs ph	1	0	1	0	0	0	.302
Golson pr	0	1	0	0	0	0	.000
Madson p	0	0	0	0	0	0	.000
Totals	**32**	**6**	**8**	**6**	**2**	**1**	

▸ **Batting — 2B:** Rollins (36); Utley (39). **3B:** Victorino (8). **HR:** Burrell (33). **RBI:** Utley (100); Werth (66); Burrell 3 (84); Ruiz (30). **GIDP:** Feliz. **Team LOB:** 4

▸ **Baserunning — SB:** Werth (19).

▸ **Fielding — E:** Victorino (2). **PB:** Ruiz.

Pitching	ip	h	r	er	bb	so	era
Atlanta							
Jurrjens	7	5	2	2	1	1	3.68
Bennett L,3-7	⅓	1	3	3	1	0	4.15
Ohman	⅓	0	0	0	0	0	3.75
Tavarez	⅓	2	1	1	0	0	4.76
Philadelphia							
Happ	6⅔	5	2	2	2	5	3.90
Seanez	1	1	0	0	1	0	3.64
Eyre W,5-0	⅓	0	0	0	0	0	4.30
Madson	1	2	0	0	0	0	3.00

WP: Jurrjens. **IBB:** Norton (by Seanez); Utley (by Bennett). **Batters faced; pitches-strikes:** Jurrjens 26; 92-63; Bennett 4; 12-4; Ohman 1; 3-2; Tavarez 3; 13-7; Happ 27; 93-55; Seanez 5; 22-13; Eyre 1; 3-2; Madson 5; 13-9.

▸ **Umpires — HP:** Holbrook; **1B:** Wegner; **2B:** Kellogg; **3B:** Fairchild.

▸ **Game data —T:** 2:37. **Att:** 36,796.

Reds 7, Marlins 5

Florida	121	000	001 — 5
Cincinnati	000	001	60x — 7

Florida	ab	r	h	bi	bb	so	avg
Ramirez ss	5	0	0	0	0	2	.295
Hermida rf	3	1	2	1	1	0	.247
Ross ph	1	0	0	0	0	1	.260
Helms 3b	4	0	1	0	0	1	.244
Cantu ph	1	0	0	0	0	0	.278
Jacobs 1b	4	0	0	0	0	2	.248
Uggla 2b	3	1	0	0	1	0	.262
Willingham lf	4	2	2	1	0	0	.255
Maybin cf	4	0	1	1	0	1	.440
Treanor c	3	0	1	1	0	1	.233
Baker ph	0	1	0	0	1	0	.304
Nolasco p	2	0	1	0	0	1	.145
A. Miller p	0	0	0	0	0	0	.067
Kensing p	0	0	0	0	0	0	.000
Rhodes p	0	0	0	0	0	0	-
Tucker p	0	0	0	0	0	0	.000
Pinto p	0	0	0	0	0	0	.000
Gonzalez ph	1	0	1	0	0	0	.263
Carroll pr	0	0	0	0	0	0	.059
Totals	**35**	**5**	**9**	**4**	**3**	**9**	

▸ **Batting — 2B:** Willingham (20). **HR:** Hermida (17); Willingham (12). **S:** Nolasco. **RBI:** Hermida (59); Willingham (46); Maybin (2); Treanor (21). **Team LOB:** 7

▸ **Fielding — E:** Treanor (8).

Cincinnati	ab	r	h	bi	bb	so	avg
Hairston Jr. rf	5	1	3	2	0	0	.332
Castillo lf	3	0	0	0	0	1	.300
Weathers p	0	0	0	0	0	0	-
Valentin ph	1	0	0	0	0	1	.248
Cordero p	0	0	0	0	0	0	.000
Votto 1b	4	2	2	2	0	0	.288
Encarnacion 3b	4	0	1	0	0	2	.256
Keppinger ss	3	0	1	0	1	0	.263
Richar 2b	3	1	1	0	0	0	.231
A.Phillps ph-2b	1	0	1	2	0	0	.231
Patterson cf	4	1	1	0	0	2	.203
Bako c	1	0	0	0	1	1	.210
Hanigan ph-c	2	1	0	1	0	0	.282
Harang p	2	0	0	0	0	2	.132
Cabrera ph-lf	1	1	0	0	1	1	.243
Totals	**34**	**7**	**10**	**7**	**3**	**10**	

▸ **Batting — 2B:** Hairston Jr. (19); Votto (30); Keppinger (23); Patterson (16). **HR:** Votto (22). **S:** Castillo. **RBI:** Hairston Jr. 2 (30); Votto 2 (79); A. Phillips 2 (10); Hanigan (9). **Team LOB:** 7

Pitching	ip	h	r	er	bb	so	era
Florida							
Nolasco	6	6	3	3	1	5	3.55
A. Miller L,6-10	0	0	2	2	1	0	5.87
Kensing BS,3	⅓	1	1	1	0	1	4.23
Rhodes	⅔	2	1	1	1	2	0.71
Tucker	⅓	1	0	0	0	1	8.00
Pinto	⅓	0	0	0	0	1	4.48
Cincinnati							
Harang W,6-16	7	8	4	4	2	6	4.72
Weathers H,18	1	0	0	0	0	1	3.18
Cordero S,33	1	1	1	1	1	2	3.38

Nolasco pitched to 2 batters in the 7th. A.Miller pitched to 2 batters in the 7th. **WP:** Cordero. **IBB:** Hermida (by Harang); Keppinger (by Rhodes). **Batters faced; pitches-strikes:** Nolasco 25; 103-70; A. Miller 2; 5-1; Kensing 2; 8-8; Rhodes 5; 18-9; Tucker 3; 14-11; Pinto 1; 7-4; Harang 31; 122-78; Weathers 3; 14-9; Cordero 5; 23-14.

▸ **Umpires — HP:** Wendelstedt; **1B:** Hudson; **2B:** Winters; **3B:** Guccione.

▸ **Game data —T:** 2:58. **Att:** 13,565.

National

League

East	W	L	Pct.	GB	Strk	Last 10	vs. Div.	Home	Away
Philadelphia (4)	89	68	.567	—	W-3	9-1	38-29	45-31	44-37
New York	86	70	.551	2½	L-3	4-6	39-30	45-30	41-40
Florida	81	75	.519	7½	L-3	7-3	37-29	45-36	36-39
Atlanta	69	88	.439	20	L-1	4-6	29-41	43-38	26-50
Washington	58	98	.372	30½	L-5	2-8	26-40	33-45	25-53

Central	W	L	Pct.	GB	Strk	Last 10	vs. Div.	Home	Away
x-Chicago	95	60	.613	—	W-3	8-2	47-31	55-26	40-34
Milwaukee	85	71	.545	10½	W-1	2-8	42-31	44-31	41-40
Houston	82	73	.529	13	W-1	4-6	41-34	43-31	39-42
St. Louis	80	75	.516	15	L-2	2-8	33-41	40-34	40-41
Cincinnati	73	83	.468	22½	W-1	7-3	30-42	43-38	30-45
Pittsburgh	65	91	.417	30½	L-1	5-5	32-46	39-42	26-49

West	W	L	Pct.	GB	Strk	Last 10	vs. Div.	Home	Away
Los Angeles (5)	81	75	.519	—	L-1	6-4	37-29	46-32	35-43
Arizona	78	77	.503	2½	W-2	7-3	41-28	45-33	33-44
Colorado	71	85	.455	10	L-2	4-6	26-38	43-38	28-47
San Francisco	70	86	.449	11	W-1	5-5	34-32	35-40	35-46
San Diego	61	95	.391	20	W-3	5-5	28-41	34-44	27-51

x-clinched division title; magic number in parentheses

Monday's results

Cincinnati 7, Florida 5
Chicago at New York
Philadelphia 6, Atlanta 2
Arizona at St. Louis

Today's probable pitchers, lines

Pitchers	2008 season W-L	IP	ERA	Career vs. opp. W-L	2007-08 vs. opp. W-L	IP	ERA	Last 3 starts W-L	IP	ERA
Atlanta at Philadelphia, 7:05 ET (Line: Phil., 3:1; Total runs: 9)										
Atl.-Hampton (L)	2-3	66	5.05	10-8	0-1	11	6.55	0-1	20	3.60
Phi.-Hamels (L)	14-9	220⅓	3.10	6-2	6-0	54⅔	2.96	2-1	17⅓	4.15
Chicago at New York, 7:10 ET (Line: No line)										
Chi.-Harden (R)	5-1	65	1.66	0-0	0-0	1	0.00	1-0	16	2.25
N.Y.-Santana (L)	14-7	217⅓	2.65	1-0	—	—	—	2-0	21⅓	2.11
Florida at Washington, 7:10 ET (Line: Fla., 6½:5; Total runs: 9)										
Fla.-Olsen (L)	8-10	190⅔	4.20	6-3	5-2	52⅔	4.27	2-1	19	2.84
Was.-Martis (R)	0-3	13	6.23	0-1	0-1	5	1.80	0-3	13	6.23
Cincinnati at Houston, 8:05 ET (Line: Even; Total runs: 8½)										
Cin.-Volquez (R)	16-6	188⅔	3.29	1-0	1-0	6⅓	1.42	0-1	18⅔	4.82
Hou.-Rodriguez (L)	8-6	125⅓	3.73	3-3	1-2	43	4.40	1-0	13⅔	0.66
Pittsburgh at Milwaukee, 8:05 ET (Line: Milw., 9:5; Total runs: 9½)										
Pit.-Karstens (R)	2-6	45⅓	4.37	0-1	0-1	6⅓	4.26	0-3	14⅓	6.28
Mil.-Bush (R)	9-10	177	4.22	3-4	3-2	43⅔	4.12	0-0	19	3.32
Arizona at St. Louis, 8:15 ET (Line: St.L., 6:5; Total runs: 8½)										
Ari.-Johnson (L)	10-9	169	3.99	6-6	0-0	3⅔	12.27	0-0	16⅔	3.78
StL.-Lohse (R)	14-6	194	3.76	1-1	1-0	22	2.05	1-0	18	2.50
San Diego at Los Angeles, 10:10 ET (Line: L.A., 12:5; Total runs: 7½)										
S.D.-Peavy (R)	9-11	168⅔	2.77	12-1	6-0	55⅔	1.94	0-2	23	2.35
L.A.-Billingsley (R)	15-10	192⅔	3.22	4-3	4-2	39⅔	1.82	2-0	17	4.24
Colorado at San Francisco, 10:15 ET (Line: S.F., 8½:5; Total runs: 7)										
Col.-Jimenez (R)	11-12	185⅔	4.12	0-1	0-1	24⅓	1.85	2-0	18	3.50
S.F.-Lincecum (R)	17-4	215⅓	2.46	3-1	3-1	42⅔	3.59	2-1	25⅓	1.42

Lines by Danny Sheridan

Results, upcoming games

Sunday
Mil. 8, Cin. 1
Atl. 7, N.Y. 6
Hou. 6, Pit. 2
S.D. 6, Was. 2
Chi. 5, St.L. 1
Ari. 13, Col. 4
Phi. 5, Fla. 2
S.F. 1, L.A. 0 (11)

Wednesday
Atl. at Phi., 7:05
Chi. at N.Y., 7:10
Fla. at Was., 7:10
Cin. at Hou., 8:05
Pit. at Mil., 8:05
Ari. at St.L., 8:15
S.D. at L.A., 10:10
Col. at S.F., 10:15

Thursday
Ari. at St.L., 2:15
Chi. at N.Y., 7:10
Fla. at Was., 7:10
Cin. at Hou., 8:05
Pit. at Mil., 8:05
S.D. at L.A., 10:10
Col. at S.F., 10:15

National League notes

Arizona: 2B **David Eckstein** played his first game at Busch Stadium since leaving the organization as a free agent after the 2007 season. "Everybody knows it's a business," Eckstein said. "That doesn't lessen my experience here at all. You show up and play the game for your teammates and the fans, and they were always there." Eckstein, the MVP of the Cardinals' 2006 World Series victory against Detroit, missed the previous two games after being hit by a pitch in his left knee Friday. ... LHP **Doug Davis** has given up three earned runs or fewer in each of his last eight starts but has only a 2-1 record to show for it. Davis has no decisions in his last four starts despite a 2.59 ERA. The Diamondbacks have won three of those games.

Atlanta: RF **Jeff Francoeur** hit .391 (9-for-23) on the six-game homestand that concluded Sunday. Through the weekend, he was batting .306 (22-for-72) in September, a vast improvement over the .230 mark he carried into the month.

Chicago: Manager **Lou Piniella** has juggled his rotation for the series against the Mets. LHP **Sean Marshall** will start today, with RHP **Carlos Zambrano** going Wednesday and RHP **Rich Harden** going Thursday. Harden originally was scheduled to pitch today, but Piniella wants to give him two more days. Piniella said Harden's troublesome right shoulder is fine. The playoff rotation will be set this weekend when the team is in Milwaukee, Piniella said. ... SS **Ryan Theriot** was struggling for the second consecutive September. From Sept. 1 to the end of the 2007 season, he hit .202 (20-for-99). He was batting .183 (11-for-60) this September through the weekend.

Cincinnati: 3B **Edwin Encarnacion** was back in the lineup after missing five games with a sore left wrist.

Colorado: **Troy Tulowitzki** has hit .317 (64-for-202) since he came off the disabled list July 21, and he has the highest average among NL shortstops in the second half. Tulowitzki has batted second, where he thrived last year, the past five games, going 6-for-20 (.300) with three doubles. "He's found his edge again as far as I'm concerned," manager **Clint Hurdle** said.

Florida: SS **Hanley Ramirez** returned to the starting lineup after missing four games with a strained left shoulder. With Ramirez back hitting leadoff, rookie CF **Cameron Maybin** was dropped to seventh in the batting order.

Houston: 2B **Kaz Matsui** sat out Sunday in what manager **Cecil Cooper** called a "medical day off." Cooper said he will have to give often-injured Matsui more off days in an attempt to keep him healthy.

Los Angeles: OF **Matt Kemp** has struck out 148 times this season. That leaves him one short of the franchise record, for both Brooklyn and Los Angeles, set by Billy Grabarkewitz in 1970. Kemp snapped an eight-game hitting streak Sunday when he went 0-for-4 and struck out twice against San Francisco.

Milwaukee: RHP **Jeff Suppan**'s next scheduled day to pitch would be Wednesday against Pittsburgh. But Suppan is 0-3 with a 10.47 ERA in four September starts, and the Brewers listed "TBA" for that game while interim manager **Dale Sveum** pondered his options.

New York: RHP **John Maine** (bone spur behind right shoulder) tossed a second simulated inning against Mets batters before the opener against the Cubs, and he is ready to be activated from the disabled list for relief duty, interim manager **Jerry Manuel** said. Maine's fastball showed more life than in his workout in Atlanta on Saturday, when he registered just 86-87 mph.

Philadelphia: Thanks largely to RH closer **Brad Lidge**'s 40-for-40 success rate on save chances through the weekend, the Phillies were 75-0 when leading after eight innings. "He always seems to come up with a big pitch," manager **Charlie Manuel** said. "That's what talent does for you. That's why a guy can have runners on base and still work out of it."

Pittsburgh: **John Grabow**'s 2.88 ERA is second among National League left-handed relievers with at least 65 innings pitched behind only the 1.69 mark of the Dodgers' Hong-Chih Kuo. Grabow's ERA is 1.93 since the beginning of July, second among all NL left-handers with at least 30 innings pitched to the 1.81 mark of Milwaukee's CC Sabathia.

St. Louis: RH reliever **Jason Motte** was nearly unhittable in the first eight games of his big-league career. Through Sunday, he had allowed one unearned run in seven innings, yielding just three hits and one walk while striking out 12. Foes were batting .130 against him.

San Diego: 1B **Adrian Gonzalez** has seven homers and 21 RBI in the last 14 games to push his season totals to 35 homers and 116 RBI. There are only five better totals in each category in Padres history. Gonzalez has hit safely in nine of his last 10 games (16-for-43, .372).

San Francisco: RH closer **Brian Wilson** recorded his 40th save of the season Sunday, joining **Rod Beck** and **Robb Nen** as the only Giants to reach that figure. Beck saved 48 games in 1993, and Nen saved 40 in 1998, 41 in 2000, 45 in 2001 and 43 in 2002.

Washington: CF **Lastings Milledge** needs six RBI in the final six games for the Nationals to avoid having the majors' lowest RBI total for a team leader since 1988. C **Jesus Flores** leads with 59 RBI, but he is out for the season. Milledge is second with 57. The lowest RBI total for a team leader in the past 20 years was 62, by Kansas City OF Emil Brown in 2007.

From The Sports Xchange

NL leaders (through Sunday)

Batting

Based on 3.1 plate appearances for each game a player's team has played.

	G	AB	R	H	Avg
C. Jones, Atl	123	436	81	158	.362
Pujols, StL	141	507	94	177	.349
Holliday, Col	136	530	104	171	.323
Berkman, Hou	153	535	112	169	.316
Lee, Hou	115	436	61	137	.314
Gzman, Wash	136	570	76	178	.312
Winn, SF	149	578	83	178	.308
Molina, StL	123	443	37	135	.305
Schmaker, StL	146	519	85	158	.304
Giles, SD	141	540	77	164	.304

Home runs

Howard, Phil	46
Dunn, Cin-Ari.	38
Delgado, NY	37
Braun, Mil	35
A. Gonzalez, SD	35
Ludwick, StL	34
Pujols, StL	34
Fielder, Mil	33

Doubles

Berkman, Hou	46
McLouth, Pitt	46
Hart, Mil	45
Pujols, StL	42
Ramirez, Chi	42
Wright, NY	42
Young, Ari.	42

Triples

J. Reyes, NY	18
Drew, Ari.	11
Lewis, SF	11
Rollins, Phil	9
5 tied	7

Runs

Ramirez, Fla	119
Beltran, NY	113
Berkman, Hou	112
McLouth, Pitt	111
Wright, NY	111
J. Reyes, NY	107
Utley, Phil	107
Holliday, Col	104

Runs batted in

Howard, Phil	141
Wright, NY	118
A. Gnzalez, SD	116
Delgado, NY	110
Ramirez, Chi	109
Beltran, NY	108
Pujols, StL	106
Ludwick, StL	103
Berkman, Hou	102
Lee, Hou	100

Hits

J. Reyes, NY	196
Wright, NY	179
Guzman, Wash	178
Winn, SF	178
Lee, Chi	177
Pujols, StL	177
Tejada, Hou	173

Stolen bases

Taveras, Col	68
J. Reyes, NY	52
Rollins, Phil	45
Bourn, Hou	40
Pierre, LA	38
Kemp, LA	34

Total bases

Braun, Mil	324
Pujols, StL	321
Wright, NY	321
Howard, Phil	315
J. Reyes, NY	315

On-base + slugging

Pujols, St.L	1.086
C. Jones, Atl.	1.033
Brkman, Hou.	998
Holliday, Col.	950
Ludwick, St.L	947
Ramirez, Fla.	939
Lee, Hou.	937

Walks

Dunn, Cin-Ari.	115
Burrell, Phil	97
Pujols, StL	97
Berkman, Hou	96
Ramirez, Fla	90

Slugging pct.

Pujols, StL	.633
Ludwick, StL	.578
Berkman, Hou	.574
Lee, Hou	.569
C. Jones, Atl	.567
Braun, Mil	.551
Soriano, Chi	.551

On-base pct.

C. Jones, Atl	.467
Pujols, StL	.453
Berkman, Hou	.424
Holliday, Col	.408
Ramirez, Fla	.399

Pitching

Victories

Webb,

Major League Baseball

American League

Baltimore Orioles

Batting	BA	AB	R	H	2B	3B	HR	RBI	BB	SO	SB
Huff	.309	580	95	179	48	2	32	107	52	82	4
Montanez	.308	91	16	28	5	1	2	12	3	15	0
Markakis	.300	577	105	173	47	1	20	86	97	110	10
Roberts	.297	595	104	177	51	8	9	55	80	102	38
Salazar	.288	59	12	17	2	0	5	13	11	9	0
Mora	.282	504	77	142	28	2	23	102	37	70	3
Cintron	.274	124	11	34	5	1	1	10	7	14	0
Jones	.273	455	60	124	20	7	9	57	23	105	10
Scott	.264	454	65	120	28	2	23	62	52	93	2
R.Hrnandez	.256	446	46	114	21	1	15	64	31	61	0
Payton	.248	330	40	82	10	2	7	41	21	51	7
Millar	.236	521	73	123	25	0	20	72	70	92	0
Fahey	.229	96	7	22	7	2	0	11	3	24	0
Castro	.190	153	16	29	5	0	2	14	9	25	0
Quiroz	.178	129	11	23	4	0	2	13	12	32	0
Santos	.000	5	0	0	0	0	0	0	0	2	0

Pitching	W-L	ERA	SV	IP	H	ER	HR	BB	SO
Miller	0-2	1.17	1	7.2	9	1	0	5	8
Johnson	2-4	2.23	1	68.2	54	17	0	28	38
Albers	3-3	3.49	0	49.0	43	19	4	22	26
Guthrie	10-11	3.57	0	186.2	170	74	22	57	119
Castillo	1-0	3.80	0	23.2	23	10	3	10	19
Cormier	3-3	3.97	1	70.1	74	31	4	34	45
Sarfate	4-3	4.74	0	79.2	62	42	8	62	86
Sherrill	3-5	4.91	31	51.1	47	28	6	33	55
Bierd	0-2	4.93	0	34.2	45	19	3	17	23
Waters	3-4	5.06	0	58.2	61	33	8	27	27
Bass	3-4	5.15	1	78.2	95	45	11	27	36
Cherry	0-2	5.17	1	15.2	14	9	3	11	13
D. Cabrera	8-10	5.25	0	180.0	199	105	24	90	95
Walker	1-2	5.92	0	38.0	50	25	12	10	24
Burres	7-9	5.98	0	128.0	162	85	17	49	62
Liz	6-6	6.69	0	79.1	94	59	16	48	52
Olson	9-9	6.75	0	126.2	162	95	17	59	79
Loewen	0-2	8.02	0	21.1	25	19	5	18	14
Simon	0-0	8.10	0	3.1	5	3	2	1	2
Mickolio	0-1	8.44	0	5.1	6	5	0	3	6
McCrory	0-0	21.60	0	3.1	7	8	0	7	2

Boston Red Sox

Batting	BA	AB	R	H	2B	3B	HR	RBI	BB	SO	SB
Carter	.667	6	3	4	0	0	0	0	0	0	0
Casey	.328	186	14	61	14	0	0	15	16	24	1
Pedroia	.324	633	116	205	52	2	17	80	50	49	19
Youkilis	.309	521	87	161	41	4	26	107	56	104	3
Bay	.288	563	109	162	34	4	31	100	75	129	10
Crisp	.282	354	52	100	16	3	7	41	34	59	20
Drew	.280	364	78	102	23	4	19	64	78	79	4
Kotsay	.275	385	43	106	22	4	6	46	32	43	2
Lowell	.275	418	58	115	27	0	17	73	38	61	2
Cora	.273	143	12	39	8	1	0	9	14	13	1
Ellsbury	.273	528	91	144	19	7	8	45	41	78	49
Lugo	.268	261	27	70	13	0	1	22	34	51	12
Lowrie	.266	237	30	63	23	3	2	44	34	59	0
Bailey	.263	38	9	10	1	0	2	6	7	14	0
Ortiz	.263	400	71	105	27	1	22	87	69	71	1
Van Every	.250	8	0	2	0	0	0	1	0	4	0
Ross	.230	139	18	32	9	0	3	13	32	38	0
Cash	.229	131	11	30	7	0	3	15	17	45	0
Varitek	.222	414	37	92	20	0	13	41	48	120	0
Kottaras	.000	2	1	0	0	0	0	0	0	1	0

Pitching	W-L	ERA	SV	IP	H	ER	HR	BB	SO
Hansack	0-0	0.00	0	3.1	1	0	0	1	4
Papelbon	5-4	2.05	40	66.0	54	15	4	7	73
Lopez	2-0	2.48	0	58.0	51	16	4	24	36
Okajima	3-2	2.76	1	58.2	49	18	6	23	55
Matsuzaka	18-2	2.80	0	163.2	124	51	11	92	149
Masterson	6-5	3.25	0	83.0	64	30	10	39	63
Lester	15-6	3.26	0	204.1	200	74	14	65	148
Delcarmen	1-2	3.44	1	70.2	52	27	5	25	69
Beckett	12-9	3.96	0	168.1	166	74	18	33	166
Wakefield	9-11	4.18	0	170.0	146	79	25	59	108
Byrd	11-12	4.53	0	175.0	193	88	31	33	78
Aardsma	3-2	4.57	0	45.1	42	23	3	32	47
Timlin	4-4	5.96	1	45.1	55	30	8	18	27
Smith	1-0	7.02	0	16.2	15	13	6	5	13
Pauley	0-0	9.31	0	9.2	17	10	1	4	9

Chicago White Sox

Batting	BA	AB	R	H	2B	3B	HR	RBI	BB	SO	SB
Bourgeois	.333	3	0	1	1	0	0	0	0	0	0
A. Ramirez	.294	452	60	133	22	2	20	72	14	59	12
Dye	.290	559	92	162	41	2	32	89	42	100	3
Wise	.288	104	19	30	4	2	6	17	5	26	7
Quentin	.288	480	96	138	26	1	36	100	66	80	7
Getz	.286	7	2	2	0	0	0	1	0	1	1
Pierzynski	.282	504	63	142	29	1	12	57	19	66	1
Cabrera	.281	629	88	177	32	1	7	55	54	70	18
Hall	.260	127	7	33	3	0	2	7	6	19	0
Owens	.250	16	1	4	0	0	0	1	0	4	2
Crede	.248	335	41	83	18	1	17	55	30	45	0
Uribe	.247	299	36	74	22	1	7	38	20	63	1
Griffey	.246	472	62	116	28	1	16	67	75	87	0
Thome	.245	474	88	116	26	0	33	88	86	137	1
Konerko	.243	408	53	99	18	1	18	55	62	77	2
Anderson	.237	173	23	41	13	0	8	25	9	43	5
Swisher	.221	489	84	108	20	1	24	69	80	132	3
Fields	.156	32	3	5	1	0	0	2	3	17	0
Phillips	.000	2	0	0	0	0	0	0	0	1	0

Pitching	W-L	ERA	SV	IP	H	ER	HR	BB	SO
MacDougal	0-0	1.76	0	15.1	16	3	0	9	10
Jenks	3-0	2.51	29	57.1	47	16	3	15	34
Thornton	5-3	2.67	1	64.0	45	19	5	19	75
Linebrink	2-2	3.07	1	44.0	36	15	8	8	35
Danks	11-8	3.20	0	183.0	173	65	13	53	150
Carrasco	1-0	3.65	0	37.0	29	15	1	13	28
Floyd	16-8	3.84	0	194.2	174	83	30	67	133
Buehrle	14-11	3.87	0	204.2	223	88	21	47	131
Dotel	4-4	3.94	1	64.0	52	28	12	29	88
H. Ramirez	1-4	4.29	0	35.2	43	17	1	9	13
Vazquez	12-14	4.32	0	200.0	202	96	23	58	192
Contreras	7-6	4.54	0	121.0	130	61	12	35	70
Russell	4-0	5.26	0	25.2	30	15	1	10	22
Logan	2-3	5.57	0	42.0	55	26	5	14	42
Richard	2-5	6.12	0	42.2	55	29	5	12	29
Broadway	1-0	7.43	0	13.1	19	11	4	5	7
Wassermann	1-2	7.91	0	19.1	27	17	0	13	8

Cleveland Indians

Batting	BA	AB	R	H	2B	3B	HR	RBI	BB	SO	SB
Choo	.310	294	60	91	27	3	13	59	42	73	4
Martinez	.278	252	28	70	16	0	2	33	24	32	0
Carroll	.274	321	57	88	11	4	1	31	34	57	7
Sizemore	.273	604	97	165	38	5	33	89	95	123	38
Peralta	.271	576	101	156	39	4	22	85	45	121	3
Garko	.269	472	58	127	20	1	12	84	44	83	0
Francisco	.269	424	61	114	30	0	14	53	37	81	4
Shoppach	.268	339	66	91	27	0	21	55	33	123	0
Fasano	.261	46	5	12	4	0	0	6	3	17	0
Cabrera	.251	338	43	85	19	0	6	43	44	74	4
Gutierrez	.247	385	52	95	26	2	8	38	26	83	8
Dellucci	.239	330	40	79	19	2	11	47	23	75	3
Marte	.222	234	21	52	11	1	3	17	14	52	1
Hafner	.207	184	21	38	9	0	5	23	26	52	1
Aubrey	.200	45	2	9	0	0	2	3	5	5	0
Barfield	.056	18	2	1	0	0	0	0	0	4	0

Pitching	W-L	ERA	SV	IP	H	ER	HR	BB	SO
Meloan	0-0	0.00	0	2.0	0	0	0	1	2
S. Lewis	3-0	1.42	0	19.0	14	3	1	5	14
Lee	22-2	2.41	0	216.1	205	58	11	31	162
Rundles	0-0	2.70	0	3.1	3	1	0	2	5
Reyes	4-2	2.76	1	49.0	47	15	4	15	25
Westbrook	1-2	3.12	0	34.2	33	12	5	7	19
R. Perez	4-3	3.25	2	74.2	62	27	8	22	84
J. Lewis	0-4	3.90	11	62.1	64	27	7	25	49
Kobayashi	4-5	4.53	6	55.2	65	28	8	14	35
Carmona	8-7	5.19	0	119.2	121	69	7	69	57
Betancourt	3-4	5.24	4	67.0	70	39	11	24	61
Sowers	4-8	5.48	0	115.0	134	70	18	36	63
Rincon	3-3	5.63	0	54.1	64	34	8	24	39
Jackson	0-3	6.35	0	45.1	60	32	4	8	23
Mujica	3-2	6.75	0	37.1	44	28	5	10	25
Donnelly	1-0	8.25	0	12.0	18	11	2	9	5
Mastny	2-2	11.50	0	18.0	27	23	5	11	18
Bullington	0-1	11.57	0	4.2	8	6	3	1	4
Slocum	0-0	27.00	0	2.0	8	6	2	0	1

Detroit Tigers

Batting	BA	AB	R	H	2B	3B	HR	RBI	BB	SO	SB
Ryan	.333	27	4	9	2	0	1	6	4	9	0
Ordonez	.323	532	71	172	31	2	20	97	51	70	1
Polanco	.309	567	88	175	34	3	7	55	34	43	7
Cabrera	.295	587	83	173	34	2	36	125	55	118	1
Granderson	.290	527	107	153	26	13	20	61	65	105	10
Guillen	.286	420	68	120	29	2	10	54	60	67	9
Santiago	.280	107	24	30	6	2	1	14	18	15	1
Renteria	.273	488	68	133	20	2	10	54	37	64	6
Joyce	.265	223	39	59	15	3	12	33	29	57	0
Hessman	.250	24	4	6	1	0	3	5	1	8	0
Larish	.244	86	11	21	5	0	2	15	7	26	2
Thames	.243	300	49	73	11	0	25	56	23	89	0
Raburn	.239	163	25	39	10	1	4	20	15	44	2
Sheffield	.223	404	48	90	16	0	17	54	55	80	7
Inge	.210	324	39	68	14	4	11	49	40	87	3
Sardinha	.128	39	1	5	0	1	0	3	1	9	0

Pitching	W-L	ERA	SV	IP	H	ER	HR	BB	SO
Garcia	1-0	0.00	0	5.0	2	0	0	1	3
Zumaya	0-2	3.47	1	23.1	24	9	3	22	22
Galarraga	12-6	3.58	0	171.0	146	68	25	58	121
Lopez	3-1	3.67	0	73.2	83	30	9	22	55
Seay	1-2	3.93	0	52.2	53	23	3	22	53
Dolsi	1-5	4.00	2	45.0	47	20	3	27	23
Miner	8-4	4.16	0	106.0	108	49	8	41	54
Bonderman	3-4	4.29	0	71.1	75	34	9	36	44
Farnsworth	2-3	4.48	1	60.1	70	30	15	22	61
Rapada	3-0	4.58	0	19.2	18	10	0	13	14
Verlander	10-17	4.87	0	196.0	190	106	18	84	155
T. Jones	4-1	4.97	18	41.2	50	23	5	18	14
Rodney	0-6	5.11	10	37.0	32	21	3	28	43
Fossum	3-1	5.40	0	38.1	40	23	4	15	27
Lambert	1-1	5.51	0	16.1	23	10	2	6	11
Glover	2-3	5.62	0	49.2	57	31	6	20	32
Rogers	9-13	5.70	0	173.2	212	110	22	71	82
Robertson	7-10	6.15	0	164.0	211	112	26	58	105
Willis	0-2	10.61	0	18.2	14	22	3	32	13

Kansas City Royals

Batting	BA	AB	R	H	2B	3B	HR	RBI	BB	SO	SB
Ka'aihue	.333	15	4	5	0	0	1	1	2	1	0
Aviles	.318	393	64	125	25	4	8	46	17	52	8
Callaspo	.313	198	17	62	8	3	0	16	17	13	2
DeJesus	.302	510	67	154	24	6	12	72	44	69	11
Shealy	.302	53	8	16	0	0	6	13	1	13	0
Grudzlanek	.299	331	36	99	24	0	3	24	19	41	2
Maier	.289	76	8	22	1	0	0	6	2	14	0
Gload	.273	388	46	106	18	1	3	37	23	39	3
Guillen	.267	574	63	153	41	1	20	95	21	101	2
Butler	.266	429	40	114	22	0	10	53	32	55	0
Gordon	.257	470	68	121	33	1	15	55	65	113	7
Teahen	.256	550	65	141	29	4	15	58	45	128	4
Olivo	.252	298	29	75	21	0	12	40	7	79	7
German	.251	211	29	53	14	3	0	22	17	39	7
Gathright	.251	275	41	69	3	1	0	21	20	40	21
Buck	.222	356	47	79	22	1	9	46	36	92	0
Smith	.200	25	4	5	2	0	0	1	0	10	0
T.Pena	.162	216	21	35	4	1	1	12	5	47	3

Pitching	W-L	ERA	SV	IP	H	ER	HR	BB	SO
T. Pena	0-0	0.00	0	1.0	0	0	0	0	1
Soria	2-3	1.63	41	66.1	39	12	5	17	66
Rosa	0-0	2.70	0	3.1	3	1	0	0	3
R. Ramirez	3-2	2.75	1	68.2	56	21	2	30	68
Mahay	5-0	2.84	0	63.1	57	20	5	27	46
Nunez	4-1	3.22	0	44.2	42	16	2	15	24
Greinke	12-10	3.59	0	195.1	198	78	21	54	179
Tejeda	2-2	3.97	0	45.1	27	20	4	24	45
Meche	12-11	4.08	0	198.1	193	90	19	68	172
Davies	8-7	4.21	0	107.0	117	50	10	41	63
Bale	0-3	4.74	0	24.2	29	13	1	5	14
Yabuta	1-3	4.91	0	36.2	41	20	6	17	23
Duckworth	3-2	5.06	0	32.0	36	18	2	15	15
Hochevar	6-12	5.51	0	129.0	143	79	12	47	72
Bannister	8-16	5.96	0	176.2	208	117	29	57	109
Peralta	1-2	5.98	0	52.2	56	35	15	14	38
Wells	1-3	6.14	0	36.2	38	25	3	30	31
Lowery	0-0	7.36	0	3.2	5	3	2	1	6
Fulchino	0-1	9.00	0	14.0	21	14	2	8	12
Gobble	0-2	9.51	1	29.1	37	31	5	23	23

Los Angeles Angels

Batting	BA	AB	R	H	2B	3B	HR	RBI	BB	SO	SB
Wilson	1.000	1	0	1	0	0	0	0	1	0	0
Kendrick	.308	325	40	100	26	2	3	37	11	57	11
Teixeira	.304	552	100	168	38	0	32	119	94	90	2
Guerrero	.299	522	81	156	31	3	24	85	48	75	5
Anderson	.298	534	66	159	26	3	15	84	29	72	7
Aybar	.283	322	51	91	16	5	3	38	14	43	6
Hunter	.282	529	83	149	36	2	21	77	47	103	18
Figgins	.275	429	69	118	14	1	1	22	59	77	32
Izturis	.269	290	44	78	14	2	3	37	26	27	11
Morales	.260	50	7	13	2	0	3	6	1	5	0
Quinlan	.258	159	15	41	1	2	1	11	13	28	4
Sandoval	.250	4	0	1	0	0	0	0	1	0	0
Rivera	.244	242	28	59	13	0	12	45	15	31	1
Napoli	.241	212	36	51	6	1	18	41	34	67	5
Matthews	.239	414	48	99	19	3	7	42	42	93	8
Wood	.201	144	12	29	4	0	5	13	3	40	4
S. Rodriguez	.199	156	16	31	7	1	3	8	13	49	3
Mathis	.188	276	34	52	8	0	9	42	30	88	2
Willits	.175	97	19	17	3	0	0	6	21	23	1
Brown	.067	15	0	1	1	0	0	2	0	10	0
Budde	.000	2	0	0	0	0	0	0	0	0	0

Pitching	W-L	ERA	SV	IP	H	ER	HR	BB	SO
Arredondo	9-2	1.54	0	58.1	40	10	2	20	53
Jepsen	0-0	1.69	0	5.1	4	1	0	0	5
Loux	0-0	2.31	0	11.2	10	3	1	2	3
F.Rodriguez	2-3	2.34	60	65.1	53	17	4	34	74
Shields	6-4	2.83	3	60.1	56	19	6	27	60
Oliver	6-1	3.00	0	69.0	67	23	5	16	45
Lackey	12-4	3.25	0	160.2	149	58	24	38	129
Santana	15-6	3.33	0	205.1	183	76	21	46	200
Saunders	16-7	3.52	0	192.0	185	75	21	53	94
Weaver	11-10	4.16	0	171.0	164	79	20	54	144
O'Day	0-1	4.57	0	43.1	49	22	2	14	29
Garland	14-8	4.79	0	191.2	226	102	23	58	88
Speier	2-8	5.18	0	66.0	67	38	15	27	56
Moseley	2-4	7.15	0	45.1	64	36	6	19	34
Bulger	0-0	9.00	0	13.0	13	13	3	7	16

Minnesota Twins

Batting	BA	AB	R	H	2B	3B	HR	RBI	BB	SO	SB
Mauer	.330	509	96	168	30	3	9	79	82	47	1
Macri	.324	34	3	11	1	0	1	4	2	10	1
Morneau	.308	597	94	184	46	4	23	128	72	78	0
Buscher	.302	212	28	64	9	0	4	46	18	41	0
Span	.298	322	65	96	14	5	6	42	43	54	17
Young	.289	550	78	159	27	4	9	65	33	100	14
Casilla	.289	357	57	103	15	0	7	48	27	37	6
Redmond	.287	129	14	37	6	0	0	12	5	11	0
Punto	.283	315	38	89	19	4	2	27	28	54	12
Tolbert	.277	112	18	31	6	3	0	6	7	19	7
Ruiz	.274	62	13	17	2	0	1	7	6	21	0
Kubel	.271	442	70	120	21	4	18	75	46	86	0
Harris	.261	418	56	109	27	3	7	48	38	97	1
Gomez	.256	551	75	141	23	5	7	56	25	136	31
Cuddyer	.250	244	30	61	12	4	3	36	24	39	5
Everett	.213	127	19	27	6	1	2	20	12	15	0
Jorgensen	.000	1	0	0	0	0	0	0	0	0	0
Pridie	.000	4	3	0	0	0	0	0	1	1	0

Pitching	W-L	ERA	SV	IP	H	ER	HR	BB	SO
Nathan	0-2	1.42	38	63.1	42	10	5	17	70
Mijares	0-1	1.50	0	6.0	2	1	0	0	4
Breslow	0-2	2.01	1	44.2	34	10	1	19	37
Reyes	3-0	2.40	0	45.0	39	12	4	14	37
Liriano	6-3	3.39	0	71.2	63	27	6	31	62
Baker	9-4	3.69	0	158.1	152	65	20	40	128
Humber	0-0	3.72	0	9.2	7	4	3	4	3
Crain	5-4	3.77	0	59.2	59	25	6	23	48
Slowey	12-11	3.85	0	156.2	156	67	21	23	120
Blackburn	10-10	4.15	0	182.0	212	84	21	34	91
Guardado	4-4	4.20	4	55.2	50	26	4	19	33
Perkins	12-4	4.50	0	146.0	179	73	25	39	70
Neshek	0-1	4.73	0	13.1	12	7	2	4	15
Guerrier	6-8	4.89	1	73.2	81	40	11	34	58
Korecky	2-0	5.17	0	15.2	18	9	2	7	6
Bonser	3-7	5.96	0	116.1	134	77	16	36	96

New York Yankees

Batting	BA	AB	R	H	2B	3B	HR	RBI	BB	SO	SB
Damon	.307	541	93	166	27	5	16	69	62	80	29
Nady	.306	529	71	162	35	1	24	91	37	100	1
A.Rodriguez	.303	499	103	151	33	0	35	101	64	113	18
Jeter	.301	594	88	179	25	3	11	69	52	85	11
Abreu	.299	591	94	177	39	4	19	95	69	102	20
Ransom	.296	27	4	8	2	0	2	6	1	8	0
Matsui	.294	337	43	99	17	0	9	45	38	47	0
I. Rodriguez	.278	395	44	110	20	3	7	35	23	67	10
Posada	.268	168	18	45	13	1	3	22	24

Get these offers when you buy directly from Dell.
(Combined offers valid 9/23-9/24.)

LIMITED-TIME OFFERS.

FREE SHIPPING ON ALL TVs!

SCORE WITH UP TO $500 OFF SELECT TVs AT DELL.

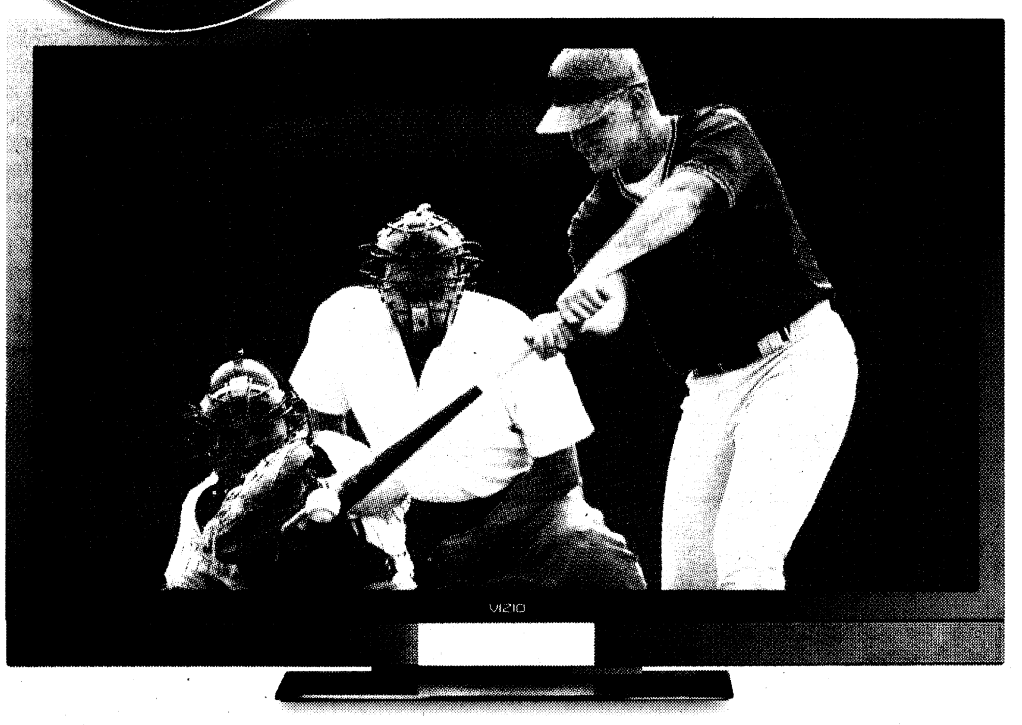

NEW VIZIO® XVT 42" 1080p 120Hz LCD HDTV†

$1119 AFTER $80 OFF

SKU: **A1666949**

Experience the excitement of Full High-Definition entertainment in high style. Get brilliant picture quality with over 1.07 billion colors, 120Hz Smooth Motion technology and stunning 1080p resolution.

FREE Shipping

VIZIO

NO INTEREST FOR 12 MONTHS on select TVs with a Dell Preferred Account™.■ For qualified customers.

†TVs 40" and larger not available in AK or HI.

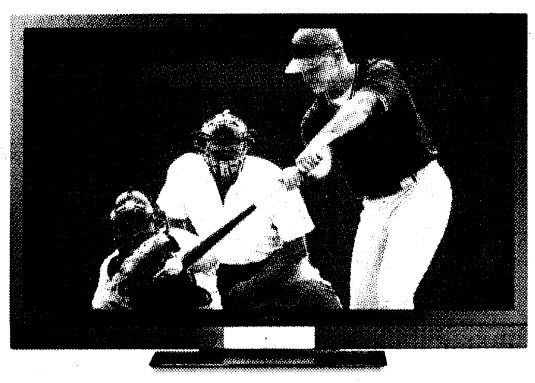

NEW VIZIO XVT 47" 1080p 120Hz LCD HDTV†

$1399 AFTER $100 OFF

SKU: **A1667007**

Add style and elegance to your media experience and enjoy stunning visual effects with a Full High-Definition 1080p, 120Hz LCD TV.

FREE Shipping

VIZIO

SONY® BRAVIA® 52" 1080p 120Hz LCD HDTV†

SAVE $500

$2999 before savings

SKU: **A1624350**

Enhance your digital home entertainment experience with a Full High-Definition 1080p, 120Hz Sony BRAVIA powered with BRAVIA Engine™ full digital video processor for crisp, clear and sharp images.

FREE Shipping

SONY

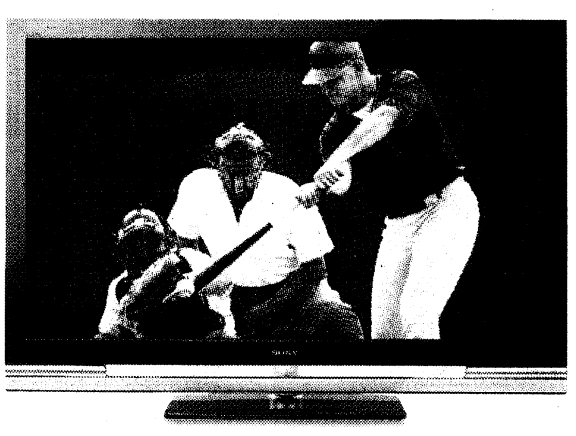

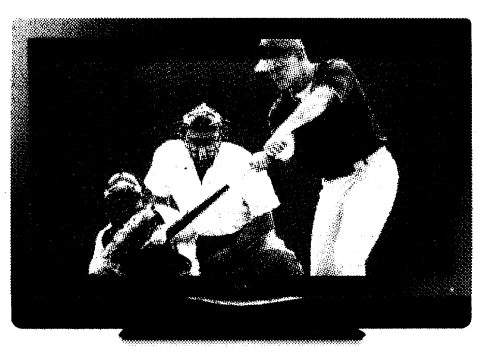

VIZIO 37" 720p LCD HDTV

$729 EVERYDAY LOW PRICE

SKU: **A1667013**

With three HDMI™ inputs, including a side-access gaming port, this TV delivers the perfect balance of form and function.

FREE Shipping

VIZIO

SONY BRAVIA 46" 1080p 120Hz LCD HDTV†

SAVE $500

$2399 before savings

SKU: **A1624349**

Discover the same great Motionflow™ feature as the 52" model above, in a slightly smaller, 46" size.

FREE Shipping

SONY





VIZIO 32" 720p LCD HDTV

$549 EVERYDAY LOW PRICE

SKU: **A1667009**

Experience outstanding High-Definition television performance with impeccable design details.

FREE Shipping

VIZIO

48-HOUR SALE! ENDS 7AM 9/25/08!

SONY BRAVIA 40" 1080p LCD HDTV†

SAVE $400

$1499 before savings

SKU: **A1624354**

This Full High-Defintion 1080p display brings advanced video technology to your entertainment experience and enhances your room's decor with a sleek design and stylish bezel.

FREE Shipping

SONY

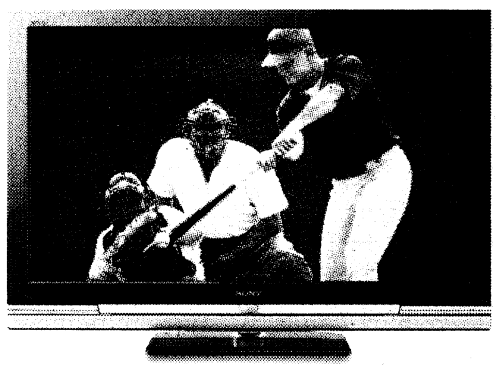

COMPLETE THE PACKAGE WITH BIG SAVINGS ON THESE ESSENTIALS.

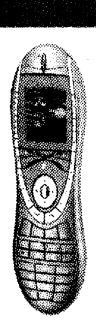

HARMONY® 880 REMOTE CONTROL

$99 AFTER $80 OFF when purchased with any TV.

SKU: **A0466823**

Logitech



HARMONY ONE REMOTE CONTROL

$149 AFTER $100 OFF when purchased with any TV.

SKU: **A1483582**

FREE Shipping

Logitech

HOME THEATER SETUP

Dell has a dedicated team of experts to help you customize your home theater solution. They'll even come to your house and help set it up*. For more information, visit our educational website at **dell.com/hometheater**.



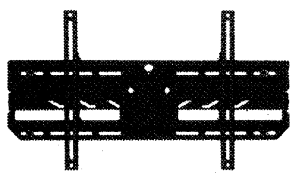

CHIEF® FIXED WALL-MOUNT

$89 AFTER $10 OFF

SKU: **A1229398**

CHIEF

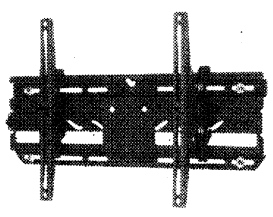

CHIEF TILT WALL-MOUNT

$99 AFTER $20 OFF

SKU: **A1229399**

CHIEF

DELL™

YOURS IS HERE

GO ONLINE TODAY FOR MORE ELECTRONICS AND SYSTEMS DEALS!

click	call
DELL.COM/USATV	**1-877-956-3355** Shop by phone 8 am-9 pm CT.

Para servicios en español, diga "español."
For hearing/speech impaired, call 1-877-DELL-TTY.

■**DELL PREFERRED ACCOUNT (DPA):** Offered to U.S. residents by CIT Bank, who determines qualifications for and terms of credit. Promotion eligibility varies and is determined by CIT Bank. Qualifying for DPA does not guarantee promotion. Taxes, shipping, and other charges are extra and vary. Minimum monthly payments are the greater of $15 or 3% of account balance. **NO INTEREST FOR 12 MONTHS:** Available on new Sony, Philips and Sharp TVs 40" or larger purchased 8/28/2008-9/24/2008. Interest accrues during promotional period and will be added if plan balance is not paid by customer's payment due date in October 2009. If not paid by end of promotional period, account balance and new purchases will be subject to the Standard Rate (13.99%-29.99% variable APR, as of 7/31/2008, which can increase or decrease, depending on creditworthiness).

***PRICING/AVAILABILITY:** Offers subject to change, not combinable with all other offers. Taxes, shipping, handling and other fees apply. Valid for new U.S. online purchases through the Dell Home Electronics and Accessories site and for phone orders of electronics and accessories purchased without a system only. Free shipping and handling offer available in Continental (except Alaska) U.S. only. Dell reserves the right to cancel orders arising from pricing or other errors. **TV INSTALLATION:** Availability varies. Mounting equipment sold separately and is required for all installations that include wall mounting. Other conditions apply. For complete details, visit dell.com/servicecontracts.

AO2

College football

Ball State receiver's career probably over

By Eddie Timanus
USA TODAY

Ball State wide receiver Dante Love will almost certainly never play football again, although he should be able to live a normal life after five hours of surgery to repair damage to his spine, coach Brady Hoke said Monday.

The Cardinals' 42-20 win Saturday at Indiana, the first in program history against a BCS conference school, has Ball State enjoying the best of times at 4-0. But Love suffered a back injury during the game that probably will prevent him from rejoining his teammates on the field.

Notes

"He's getting better by the hour," Hoke said in a teleconference Monday. "Obviously this is a pretty traumatic injury."

Later Monday on campus, Hoke added, "Due to the injury Dante sustained, his football career is expected to be over. He should have normal and healthy functions for the rest of his life. He touched a lot of lives, and he will continue to do so."

The Cardinals, off to their best start since 1988, are preparing to host Mid-American rival Kent State. It probably will take a committee to replace Love, a senior, who is the school's all-time leader in kickoff return yards and is second in career receptions.

"We're trying as much as possible just to stay with our routine," Hoke said. "There's a point of grieving when there's an injury of that nature, particularly that night for our kids. Obviously, he was one of those guys that we liked to get the ball in his hands as much as possible. But just like any other injury that happens, there's got to be guys that step up and do a great job of being accountable to their teammates."

Auburn academics: An NCAA official labeled as absurd comments made by a former Auburn professor regarding the association's approach to academics. After the NCAA determined Auburn did not commit academic fraud in allowing students, including football players and athletes in other sports, to take courses that required little or no time in the classroom, former professor Jim Gundlach told *The New York Times*, "Expecting the NCAA to protect academics is like expecting the fox to protect the hens. Second, the notion that the NCAA is interested in maintaining academic integrity is a myth. ... The truth is that they are only interested in increasing the cash flow to the business of big-time college athletics."

NCAA spokesman Bob Williams told USA TODAY, "Any assertion that the NCAA is not committed to academic reform, and integrity is absurd. All one has to do is look at the facts and data over the last five years and any reasonable person would see that not only has academic reform taken hold, but it has positively changed intercollegiate athletics."

The NCAA found Auburn committed secondary violations involving athletes who repeated the courses after completing their eligibility for sports in 2005 and 2006. The NCAA had investigated claims a sociology professor was helping football players and other athletes stay eligible through independent-study courses, which allow students to avoid classroom time.

Notre Dame arrests: Prosecutors will review police reports before deciding whether to file formal charges against Notre Dame tight end Will Yeatman, 20, and center Mike Golic Jr., 18, son of an ESPN radio personality. They were among nearly 40 people arrested on preliminary alcohol charges at a weekend party.

Yeatman could face more serious charges because he pleaded guilty in February to drunken driving and reckless driving for driving on a campus sidewalk.

Golic's father, Mike Golic, is co-host of *Mike & Mike in the Morning*. He said on the show Monday that he couldn't say much about what happened other than everything was "going to be fine. We learn lessons in life all the time. And he's a good kid."

Briefly: North Carolina quarterback T.J. Yates (broken left ankle) is expected to miss at least six weeks. ... New Mexico quarterback Donovan Porterie is out for the season after tearing two ligaments in his right knee Saturday in a 56-14 loss at Tulsa. ... James Madison (3-1) moved from No. 5 to No. 1 in the Championship Subdivision (formerly Division I-AA) coaches' poll after beating then-No. 1 Appalachian State on Saturday.

Contributing: Thomas O'Toole, wire reports

2008 major college football schedules

Dates, TV subject to change

Air Force
2008 record: 3-1
W .....Southern Utah 41-7
W .....at Wyoming 23-3
W.....Houston[1] 31-28
L .....Utah 23-30
O. 4 Navy (Versus)
O. 11 at San Diego State (Mtn)
O. 18 at UNLV (Mtn)
O. 23 New Mexico (CBSC)
N. 1 at Army (ESPNU/Classic)
N. 8 Colorado State (Mtn)
N. 15 Brigham Young (CBSC)
N. 22 at TCU (Versus)
[1]at Dallas

Akron
2008 record: 2-2
L .....at Wisconsin.....17-38
W .....at Syracuse 42-28
L .....Ball State.....24-41
W .....at Army 22-3
S. 27 Cincinnati
O. 4 at Kent State
O. 11 Bowling Green [HC]
O. 18 at Eastern Michigan
N. 5 Toledo (ESPN2/U)
N. 13 Buffalo (ESPNU)
N. 22 at Ohio
N. 28 at Temple

Alabama
2008 record: 4-0
W ..... Clemson[1] 34-10
W.....Tulane.....20-6
W.....Western Kentucky.....41-7
W .....at Arkansas 49-14
S. 27 at Georgia
O. 4 Kentucky
O. 18 Mississippi
O. 25 at Tennessee
N. 1 Arkansas State [HC]
N. 8 at LSU
N. 15 Mississippi State
N. 29 Auburn
[1]at Atlanta

Alabama at Birmingham
2008 record: 1-3
L .....Tulsa.....22-45
L .....at Florida Atlantic.....34-49
L .....at Tennessee 3-35
W .....Alabama State 45-10
S. 27 at South Carolina
O. 2 Memphis (CBSC)
O. 9 at Houston (CBSC)
O. 18 Marshall [HC]
N. 1 at Southern Mississippi
N. 15 at Tulane
N. 22 East Carolina
N. 29 at Central Florida

Arizona
2008 record: 3-1
W .....Idaho 70-0
W.....Toledo.....41-16
L .....at New Mexico.....28-36
W .....at UCLA 31-10
O. 4 Washington
O. 11 at Stanford
O. 18 California
O. 25 Southern Calif. [HC] (FSN)
N. 8 at Washington State
N. 15 at Oregon
N. 22 Oregon State (Versus)
D. 6 Arizona State

Arizona State
2008 record: 2-2
W .....Northern Arizona 30-13
W .....Stanford 41-17
L .....UNLV.....20-23 (OT)
L .....Georgia 10-27
O. 4 at California
O. 11 at Southern California
O. 25 Oregon
N. 1 at Oregon State (FSN)
N. 8 at Washington
N. 15 Washington State [HC]
N. 28 UCLA (ESPN2)
D. 6 Arizona

Arkansas
2008 record: 2-1
W.....Western Illinois.....28-24
W.....Louisiana-Monroe[1].....28-27
L .....Alabama.....14-49
S. 27 at Texas (ABC)
O. 4 Florida
O. 11 at Auburn
O. 18 at Kentucky
O. 25 Mississippi
N. 1 Tulsa [HC]
N. 8 at South Carolina
N. 22 at Mississippi State
N. 28 LSU[1] (CBS)
[1]at Little Rock

Arkansas State
2008 record: 3-1
W.....at Texas A&M 18-14
W .....Texas Southern 83-10
L ..Southern Mississippi ..24-27
W.....Middle Tennessee 31-14
S. 27 at Memphis
O. 11 Louisiana-Monroe
O. 18 at Louisiana-Lafayette
N. 1 at Alabama
N. 8 at Florida International
N. 22 Florida Atlantic
N. 29 at North Texas
D. 6 at Troy

Army
2008 record: 0-3
L .....Temple 7-35
L .....New Hampshire 10-28
L .....Akron 3-22
S. 27 at Texas A&M
O. 4 at Tulane
O. 11 Eastern Michigan
O. 18 at Buffalo
O. 25 Louisiana Tech
N. 1 Air Force
N. 8 at Rice
N. 22 at Rutgers
D. 6 Navy[1] (CBS)
[1]at Philadelphia

Auburn
2008 record: 3-1
W .....Louisiana-Monroe 34-0
W ..Southern Mississippi ..27-13
W .....at Mississippi State 3-2
L .....LSU 21-26
S. 27 Tennessee
O. 4 at Vanderbilt
O. 11 Arkansas
O. 23 at West Virginia (ESPN)
N. 1 at Mississippi
N. 8 Tenn-Martin [HC]
N. 15 Georgia
N. 29 at Alabama

Ball State
2008 record: 4-0
W .....Northeastern 48-14
W.....Navy.....35-23
W.....at Akron.....41-24
W.....at Indiana.....42-20
S. 27 Kent State [HC]
O. 4 at Toledo
O. 11 at Western Kentucky
O. 25 Eastern Michigan
N. 5 Northern Ill. (ESPN2/U)
N. 11 at Miami (Ohio) (ESPN2)
N. 19 at Central Mich. (ESPN2)
N. 25 Western Michigan

Baylor
2008 record: 2-2
L .....Wake Forest.....13-41
W .....Northwestern State 51-6
W .....Washington State 45-17
L .....at Connecticut 28-31
O. 4 Oklahoma (FSN)
O. 11 Iowa State
O. 18 at Oklahoma State
O. 25 at Nebraska
N. 1 Missouri [HC]
N. 8 at Texas
N. 15 Texas A&M
N. 29 at Texas Tech

Boise State
2008 record: 3-0
W .....Idaho State 49-7
W .....Bowling Green 20-7
W.....at Oregon.....37-32
O. 1 Louisiana Tech (ESPN)
O. 11 at Southern Mississippi (CBSC)
O. 17 Hawaii (ESPN)
O. 24 at San Jose State (ESPN2)
N. 1 at New Mexico State
N. 8 Utah State [HC]
N. 15 at Idaho
N. 22 at Nevada
N. 28 Fresno State (ESPN2)

Boston College
2008 record: 2-1
W.....Kent State[1].....21-0
L .....Georgia Tech.....16-19
W.....Central Florida.....34-7
S. 27 Rhode Island
O. 4 at North Carolina State
O. 18 Virginia Tech
O. 25 at North Carolina
N. 1 Clemson
N. 8 Notre Dame
N. 15 at Florida State
N. 22 at Wake Forest
N. 29 Maryland
[1]at Cleveland

Bowling Green
2008 record: 1-2
W .....at Pittsburgh 27-17
L .....Minnesota.....17-42
L .....at Boise State.....7-20
S. 27 at Wyoming (Mtn)
O. 4 Eastern Michigan [HC]
O. 11 at Akron
O. 18 Miami (Ohio)
O. 25 at Northern Illinois
N. 1 Kent State
N. 8 at Ohio
N. 21 Buffalo
N. 28 at Toledo (ESPN Classic)

Brigham Young
2008 record: 4-0
W .....Northern Iowa 41-17
W .....at Washington 28-27
W .....UCLA 59-0
W .....Wyoming 44-0
O. 3 at Utah State
O. 11 New Mexico [HC] (Mtn)
O. 16 at TCU (Versus)
O. 25 UNLV (Mtn)
N. 1 at Colorado State (Mtn)
N. 8 San Diego State (Mtn)
N. 15 at Air Force (CBSC)
N. 22 at Utah (Mtn)

Buffalo
2008 record: 2-2
W .....Texas-El Paso 42-17
L .....at Pittsburgh.....16-27
W .....Temple 30-28
L .....at Missouri 21-42
S. 27 at Central Michigan
O. 11 Western Michigan
O. 18 Army [HC]
O. 28 at Ohio (ESPNU)
N. 4 Miami (Ohio) (ESPN2)
N. 13 at Akron (ESPNU)
N. 21 at Bowling Green
N. 28 Kent State

California
2008 record: 2-1
W .....Michigan State 38-31
W .....Washington State 66-3
L .....at Maryland.....27-35
S. 27 Colorado State
O. 4 Arizona State [HC]
O. 18 at Arizona
O. 25 UCLA
N. 1 Oregon
N. 8 at Southern California (ABC)
N. 15 at Oregon State
N. 22 Stanford
D. 6 Washington

Central Florida
2008 record: 1-2
W ....South Carolina State 17-0
L .....South Florida.....24-31 (OT)
L .....at Boston College 7-34
S. 27 at Texas-El Paso (CBSC)
O. 4 SMU (CBSC)
O. 11 at Miami (Fla.)
O. 26 at Tulsa (ESPN)
N. 2 East Carolina (ESPN)
N. 8 Southern Mississippi [HC]
N. 15 at Marshall
N. 22 at Memphis
N. 29 Alabama-Birmingham

Central Michigan
2008 record: 2-2
W .....Eastern Illinois 31-12
L .....at Georgia 17-56
W .....at Ohio 31-28
L .....at Purdue.....25-32
S. 27 Buffalo
O. 11 Temple [HC]
O. 18 Western Michigan
O. 25 at Toledo
N. 1 at Indiana
N. 12 at Northern Illinois
N. 19 Ball State (ESPN2)
N. 28 at Eastern Michigan

Cincinnati
2008 record: 2-1
W .....Eastern Kentucky 40-7
L .....at Oklahoma.....26-52
W .....Miami (Ohio).....45-20
S. 27 at Akron
O. 3 at Marshall (ESPN)
O. 11 Rutgers [HC]
O. 25 at Connecticut
O. 30 South Florida (ESPN)
N. 8 at West Virginia
N. 14 at Louisville (ESPN2)
N. 22 Pittsburgh
No. 29 Syracuse
D. 6 at Hawaii

Clemson
2008 record: 3-1
L .....Alabama[1].....10-34
W .....The Citadel 45-17
W ....North Carolina State 27-9
W ...South Carolina State ...54-0
S. 27 Maryland
O. 9 at Wake Forest (ESPN)
O. 18 Georgia Tech
N. 1 at Boston College
N. 8 at Florida State
N. 15 Duke [HC]
N. 22 at Virginia
N. 29 South Carolina
[1]at Atlanta

Colorado
2008 record: 3-0
W .....Colorado State[1] 38-17
W ...Eastern Washington ...31-24
W.....West Virginia.....17-14 (OT)
S. 27 Florida State[2]
O. 4 Texas [HC]
O. 11 at Kansas
O. 18 Kansas State
O. 25 at Missouri
N. 1 at Texas A&M
N. 8 Iowa State
N. 15 Oklahoma State
N. 28 at Nebraska (ABC)
[1]at Denver;
[2]at Jacksonville

Colorado State
2008 record: 2-1
L .....Colorado[1].....17-38
W .....Sacramento State 23-20
W.....Houston.....28-25
S. 27 at California
O. 4 UNLV (Mtn)
O. 11 TCU [HC] (CBSC)
O. 18 at Utah (Mtn)
O. 25 at San Diego State
N. 1 Brigham Young (Mtn)
N. 8 at Air Force (Mtn)
N. 15 New Mexico
N. 22 at Wyoming (Mtn)
[1]at Denver

Connecticut
2008 record: 4-0
W.....Hofstra.....35-3
W .....at Temple .....12-9 (OT)
W .....Virginia 45-10
W .....Baylor 31-28
S. 26 at Louisville (ESPN2)
O. 4 at North Carolina
O. 18 at Rutgers
O. 25 Cincinnati [HC]
N. 1 West Virginia
N. 15 at Syracuse
N. 23 at South Florida (ESPN)
D. 6 Pittsburgh (ESPN2)

Duke
2008 record: 2-1
W.....James Madison 31-7
L .....Northwestern 20-24
W .....Navy 41-31
S. 27 Virginia
O. 4 at Georgia Tech
O. 18 Miami (Fla.) [HC]
O. 25 at Vanderbilt
N. 1 at Wake Forest
N. 8 North Carolina State
N. 15 at Clemson
N. 22 at Virginia Tech
N. 29 North Carolina

East Carolina
2008 record: 3-1
W .....Virginia Tech[1] 27-22
W .....West Virginia 24-3
W .....at Tulane 28-24
L .....at N.C. State .....24-30 (OT)
S. 27 Houston (CBSC)
O. 11 at Virginia
O. 18 Memphis
N. 2 at Central Florida (ESPN)
N. 8 Marshall [HC] (CBSC)
N. 15 at Southern Mississippi
N. 22 at Alabama-Birmingham
N. 28 Texas El-Paso (CBSC)
[1]at Charlotte

Eastern Michigan
2008 record: 1-3
W .....Indiana State 52-0
L .....at Michigan State 10-42
L .....Toledo.....17-41
L .....at Maryland 24-51
S. 27 Northern Illinois [HC]
O. 4 at Bowling Green
O. 11 at Army (ESPNU/Classic)
O. 18 Akron
O. 25 at Ball State
N. 1 at Western Michigan
N. 22 at Temple
N. 28 Central Michigan

Florida
2008 record: 3-0
W .....Hawaii 56-10
W.....Miami (Fla.).....26-3
W.....at Tennessee.....30-6
S. 27 Mississippi
O. 4 at Arkansas
O. 11 LSU
O. 25 Kentucky [HC]
N. 1 Georgia[1]
N. 8 at Vanderbilt
N. 15 South Carolina
N. 22 The Citadel
N. 29 at Florida State
[1]at Jacksonville

Florida Atlantic
2008 record: 1-3
L .....at Texas 10-52
W.Alabama-Birmingham.49-34
L .....at Michigan State 0-17
L .....at Minnesota.....3-37
S. 30 at Middle Tenn. (ESPN2)
O. 7 Troy (ESPN2)
O. 18 at Western Kentucky
O. 25 at Louisiana-Monroe
N. 1 at Middle Tennessee
N. 8 North Texas [HC].
N. 15 Louisiana-Lafayette
N. 22 at Arkansas State
N. 29 Florida International[1]
[1]at Dolphin Stadium

Florida International
2008 record: 0-3
L .....at Kansas.....10-40
L ..... at Iowa 0-42
L .....South Florida 9-17
S. 27 at Toledo
O. 4 at North Texas
O. 11 Middle Tennessee
O. 18 at Troy
N. 1 at Louisiana-Lafayette
N. 8 Arkansas State [HC]
N. 22 Louisiana-Monroe
N. 29 Florida Atlantic[1]
D. 6 Western Kentucky
[1]at Dolphin Stadium

Florida State
2008 record: 2-1
W .....Western Carolina 69-0
W.....Chattanooga 46-7
L .....Wake Forest.....3-12
S. 27 Colorado[1]
O. 4 at Miami (Fla.)
O. 16 at N.C. State (ESPN)
O. 25 Virginia Tech
N. 1 at Georgia Tech
N. 8 Clemson
N. 15 Boston College [HC]
N. 22 at Maryland
N. 29 Florida
[1]at Jacksonville

Fresno State
2008 record: 2-1
W .....at Rutgers 24-7
L .....Wisconsin.....10-13
W.....at Toledo 55-54 (2OT)
S. 27 at UCLA (ABC)
O. 4 Hawaii
O. 11 Idaho [HC]
O. 25 at Utah State
N. 1 at Louisiana Tech
N. 7 Nevada (ESPN2)
N. 15 New Mexico State
N. 21 at San Jose State (ESPN2)
N. 28 at Boise State (ESPN2)

Georgia
2008 record: 4-0
W .....Georgia Southern 45-21
W.....Central Michigan.....56-17
W.....at South Carolina.....14-7
W .....at Arizona State 27-10
S. 27 Alabama
O. 11 Tennessee
O. 18 Vanderbilt [HC]
O. 25 at LSU
N. 1 Florida[1]
N. 8 at Kentucky
N. 15 at Auburn
N. 29 Georgia Tech
[1]at Jacksonville

Georgia Tech
2008 record: 3-1
W .....Jacksonville State 41-14
W.....at Boston College.....19-16
L .....at Virginia Tech.....17-20
W .....Mississippi State 38-7
O. 4 Duke
O. 11 Gardner-Webb
O. 18 at Clemson
O. 25 Virginia [HC]
N. 1 Florida State
N. 8 at North Carolina
N. 20 Miami (Fla.) (ESPN)
N. 29 at Georgia

Hawaii
2008 record: 1-2
L .....at Florida.....10-56
W .....Weber State 36-17
L .....at Oregon State 7-45
S. 27 San Jose State
O. 4 at Fresno State
O. 11 Louisiana Tech
O. 17 at Boise State (ESPN)
O. 25 Nevada
N. 1 at Utah State
N. 8 at New Mexico State
N. 22 Idaho
N. 29 Wash. State (ABC/ESPN)
D. 6 Cincinnati (ABC/ESPN)

Houston
2008 record: 1-3
W .....Southern 55-3
L .....at Oklahoma State 37-56
L .....Air Force[1] 28-31
L .....at Colorado State 25-28
S. 27 at East Carolina (CBSC)
O. 9 Ala.-Birmingham (CBSC)
O. 18 at SMU
O. 28 at Marshall (ESPN2)
N. 8 Tulane [HC]
N. 15 Tulsa
N. 22 Texas-El Paso
N. 29 at Rice
[1]at Dallas

Idaho
2008 record: 1-3
L .....at Arizona 0-70
W .....Idaho State 42-27
L ....Western Michigan 28-51
L .....at Utah State.....17-42
S. 27 at San Diego State
O. 4 Nevada
O. 11 at Fresno State
O. 18 at Louisiana Tech
O. 25 New Mexico State [HC]
N. 1 San Jose State
N. 15 Boise State
N. 22 at Hawaii

Illinois
2008 record: 2-1
L .....Missouri[1].....42-52
W .....Eastern Illinois 47-21
W ...Louisiana-Lafayette ...20-17
S. 27 at Penn State (ABC/ESPN2)
O. 4 at Michigan (ABC)
O. 11 Minnesota [HC]
O. 18 Indiana (BTN)
O. 25 at Wisconsin
N. 1 Iowa
N. 8 Western Michigan[2]
N. 15 Ohio State
N. 22 at Northwestern
[1]at St. Louis; [2]at Detroit

Indiana
2008 record: 2-1
W.....Western Kentucky.....31-13
W.....Murray State 45-3
L .....Ball State.....20-42
S. 27 Michigan State
O. 4 at Minnesota
O. 11 Iowa
O. 18 at Illinois (BTN)
O. 25 Northwestern [HC]
N. 1 Central Michigan
N. 8 Wisconsin
N. 15 at Penn State
N. 22 at Purdue

Iowa
2008 record: 3-1
W .....Maine 46-3
W....Florida International....42-0
W .....Iowa State 17-5
L .....at Pittsburgh.....20-21
S. 27 Northwestern [HC]
O. 4 at Michigan State
O. 11 at Indiana
O. 18 Wisconsin
N. 1 at Illinois
N. 8 Penn State
N. 15 Purdue
N. 22 at Minnesota (BTN)

Iowa State
2008 record: 2-2
W....South Dakota State....44-17
W .....Kent State 48-28
L .....at Iowa 5-17
L .....at UNLV.....31-34 (OT)
O. 4 Kansas
O. 11 at Baylor
O. 18 Nebraska
O. 25 Texas A&M [HC]
N. 1 at Oklahoma State
N. 8 at Colorado
N. 15 Missouri
N. 22 at Kansas State

Kansas
2008 record: 3-1
W ..Florida International ..40-10
W.....Louisiana Tech.....29-0
L .....at South Florida.....34-37
W ....Sam Houston State 38-14
O. 4 at Iowa State
O. 11 Colorado
O. 18 at Oklahoma
O. 25 Texas Tech [HC]
N. 1 Kansas State
N. 8 at Nebraska
N. 15 Texas
N. 29 Missouri[1] (FSN)
[1]at Kansas City, Mo.

Kansas State
2008 record: 2-1
W .....North Texas 45-6
W .....Montana State 69-10
L .....at Louisville.....29-38
S. 27 Louisiana-Lafayette
O. 4 Texas Tech
O. 11 at Texas A&M
O. 18 at Colorado
O. 25 Oklahoma [HC]
N. 1 at Kansas
N. 8 at Missouri
N. 15 Nebraska
N. 22 Iowa State

Kent State
2008 record: 1-3
L .....Boston College[1] 0-21
L .....at Iowa State 28-48
W.....Delaware State.....24-3
L .....at Louisiana-Lafayette .27-44
S. 27 at Ball State
O. 4 Akron
O. 11 Ohio [HC]
O. 25 at Miami (Ohio)
N. 1 at Bowling Green
N. 12 Temple
N. 18 Northern Illinois
N. 28 at Buffalo
[1]at Cleveland

Kentucky
2008 record: 3-0
W.....at Louisville.....27-2
W.....Norfolk State.....38-3
W.....Middle Tennessee 20-14
S. 27 Western Kentucky
O. 4 at Alabama
O. 11 South Carolina
O. 18 Arkansas [HC]
O. 25 at Florida
N. 1 at Mississippi State
N. 8 Georgia
N. 15 Vanderbilt
N. 29 at Tennessee

Louisiana-Lafayette
2008 record: 1-2
L .at Southern Mississippi 21-51
L .....at Illinois.....17-20
W.....Kent State 44-27
S. 27 at Kansas State
O. 4 at Louisiana-Monroe
O. 11 at North Texas
O. 18 Arkansas State
N. 1 Florida International [HC]
N. 8 Texas-El Paso
N. 15 at Florida Atlantic
N. 22 at Troy
D. 3 Middle Tennessee

Louisiana-Monroe
2008 record: 1-3
L .....at Auburn.....0-34
L .....Arkansas[1].....27-28
W .....Alabama A&M 37-15
L .....at Tulane 10-24
O. 4 Louisiana-Lafayette
O. 11 at Arkansas State
O. 18 North Texas [HC]
O. 25 Florida Atlantic
N. 1 Troy
N. 8 at Middle Tennessee
N. 15 at Mississippi
N. 22 at Florida International
[1]at Little Rock

LSU
2008 record: 3-0
W .....Appalachian State 41-13
W.....North Texas 41-3
W .....at Auburn 26-21
S. 27 Mississippi State [HC]
O. 11 at Florida
O. 18 at South Carolina
O. 25 Georgia
N. 1 Tulane
N. 8 Alabama
N.15 Troy
N. 22 Mississippi
N. 28 Arkansas[1] (CBS)
[1]at Little Rock

Louisiana Tech
2008 record: 2-1
W .....Mississippi State 22-14
L .....at Kansas 0-29
WSoutheastern Louisiana 41-26
O. 1 at Boise State (ESPN)
O. 11 at Hawaii
O. 18 Idaho
O. 25 at Army (ESPNU/Classic)
N. 1 Fresno State [HC]
N. 8 at San Jose State
N. 15 Utah State
N. 22 at New Mexico State
N. 29 Nevada

Louisville
2008 record: 2-1
L .....Kentucky 2-27
W.....Tennessee Tech.....51-10
W.....Kansas State 38-29
S. 26 Connecticut (ESPN2)
O. 10 at Memphis (ESPN)
O. 18 Middle Tennessee [HC]
O. 25 South Florida
N. 1 at Syracuse
N. 8 at Pittsburgh
N. 14 Cincinnati (ESPN2)
N. 22 West Virginia
D. 4 at Rutgers (ESPN)

Marshall
2008 record: 3-1
W .....Illinois State 35-10
L .....at Wisconsin.....14-51
W .....Memphis 17-16
Wat Southern Mississippi 34-27
S. 27 at West Virginia
O. 3 Cincinnati (ESPN)
O. 18 at Alabama-Birmingham
O. 28 Houston (ESPN2)
N. 8 at East Carolina (CBSC)
N. 15 Central Florida [HC]
N. 22 at Rice
N. 29 Tulsa

Maryland
2008 record: 3-1
W..... Delaware.....14-7
L ...at Middle Tennessee...14-24
W.....California.....35-27
W.....Eastern Michigan.....51-24
S. 27 at Clemson
O. 4 at Virginia
O. 18 Wake Forest
O. 25 North Carolina State [HC]
N. 6 at Virginia Tech (ESPN)
N. 15 North Carolina
N. 22 Florida State
N. 29 at Boston College

Memphis
2008 record: 1-3
L .....at Mississippi.....24-41
L .....Rice 35-42
L .....at Marshall 16-17
W .....Nicholls State 31-10
S. 27 Arkansas State
O. 2 at Ala.-Birmingham (CBSC)
O. 10 Louisville (ESPN)
O. 18 at East Carolina
O. 25 South. Miss. [HC] (CBSC)
N. 8 at SMU
N. 22 Central Florida
N. 29 Tulane

Miami (Fla.)
2008 record: 2-1
W....Charleston Southern....52-7
L .....at Florida 3-26
W .....at Texas A&M 41-23
S. 27 North Carolina
O. 4 Florida State
O. 11 Central Florida
O. 18 at Duke
O. 25 Wake Forest [HC]
N. 1 at Virginia
N. 13 Virginia Tech (ESPN)
N. 20 at Georgia Tech (ESPN)
N. 29 at North Carolina State

Miami (Ohio)
2008 record: 1-3
L .....Vanderbilt 13-34
L .....at Michigan 6-16
W ..Charleston Southern ..38-27
L .....at Cincinnati.....20-45
O. 4 Temple
O. 11 at Northern Illinois
O. 18 at Bowling Green
O. 25 Kent State [HC]
N. 4 at Buffalo (ESPN2)
N. 11 Ball State (ESPN2)
N. 21 at Toledo
N. 28 Ohio (ESPNU/Classic)

Michigan
2008 record: 1-2
L .....Utah 23-25
W .....Miami (Ohio) 16-6
L .....at Notre Dame 17-35
S. 27 Wisconsin
O. 4 Illinois [HC] (ABC)
O. 11 Toledo
O. 18 at Penn State (ESPN2)
O. 25 Michigan State
N. 1 at Purdue
N. 8 at Minnesota
N. 15 Northwestern
N. 22 at Ohio State

Michigan State
2008 record: 3-1
L .....at California 31-38
W .....Eastern Michigan 42-10
W .....Florida Atlantic 17-0
W .....Notre Dame 23-7
S. 27 at Indiana
O. 4 Iowa [HC]
O. 11 at Northwestern
O. 18 Ohio State
O. 25 at Michigan
N. 1 Wisconsin
N. 8 Purdue
N. 22 at Penn State

Middle Tennessee
2008 record: 1-3
L .....Troy 17-31
W.....Maryland.....24-14
L .....at Kentucky 14-20
L .....at Arkansas State 14-31
S. 30 Florida Atlantic (ESPN2)
O. 11 at Florida International
O. 18 at Louisville
O. 25 at Mississippi State
N. 8 Louisiana-Monroe [HC]
N. 15 at Western Kentucky
N. 22 North Texas
D. 3 at Louisiana-Lafayette

Minnesota
2008 record: 4-0
W .....Northern Illinois 31-27
W.....at Bowling Green.....42-17
W .....Montana State 35-23
W .....Florida Atlantic 37-3
S. 27 at Ohio State
O. 4 Indiana
O. 11 at Illinois
O. 25 at Purdue
N. 1 Northwestern [HC]
N. 8 Michigan
N. 15 at Wisconsin
N. 22 Iowa (BTN)

Mississippi
2008 record: 2-2
W .....Memphis 41-24
L .....at Wake Forest 28-30
W.....Samford.....34-10
L .....Vanderbilt 17-23
S. 27 at Florida
O. 4 South Carolina [HC]
O. 18 at Alabama
O. 25 at Arkansas
N. 1 Auburn
N. 15 Louisiana-Monroe
N. 22 at LSU
N. 28 Mississippi State

Mississippi State
2008 record: 1-3
L .....at La. Tech.....14-22
WSoutheastern Louisiana 34-10
L .....Auburn 2-3
L .....at Georgia Tech 7-38
S. 27 at LSU
O. 11 Vanderbilt
O. 18 at Tennessee
O. 25 Middle Tennessee [HC]
N. 1 Kentucky
N. 15 at Alabama
N. 22 Arkansas
N. 28 at Mississippi

Missouri
2008 record: 4-0
W.....Illinois[1].....52-42
W .....SE Missouri State 52-3
W.....Nevada.....69-17
W .....Buffalo 42-21
O. 4 at Nebraska (ESPN)
O. 11 Oklahoma State
O. 18 at Texas
O. 25 Colorado [HC]
N. 1 at Baylor
N. 8 Kansas State
N. 15 at Iowa State (FSN)
N. 29 Kansas[2] (FSN)
[1]at St. Louis
[2]at Kansas City, Mo.

Navy
2008 record: 2-2
W.....Towson.....41-13
L .....at Ball State.....23-35
L .....at Duke 31-41
W .....Rutgers 23-21
S. 27 at Wake Forest
O. 4 at Air Force (Versus)
O. 18 Pittsburgh [HC] (CBSC)
O. 25 S. Methodist (CBSC)
N. 1 Temple (CBSC)
N. 15 Notre Dame[1] (CBS)
N. 24 at Northern Ill. (ESPN2)
D. 6 Army[2] (CBS)
[1]at Baltimore; [2]at Philadelphia

Nebraska
2008 record: 3-0
W.....Western Michigan.....47-24
W.....San Jose State.....35-12
W.....New Mexico State 38-7
S. 27 Virginia Tech
O. 4 Missouri [HC] (ESPN)
O. 11 at Texas Tech
O. 18 at Iowa State
O. 25 Baylor
N. 1 at Oklahoma
N. 8 Kansas
N. 15 at Kansas State
N. 28 Colorado (ABC)

Nevada
2008 record: 1-2
W.....Grambling.....49-13
L .....Texas Tech.....19-35
L .....at Missouri 17-69
S. 27 at UNLV (Mtn)
O. 4 at Idaho
O. 11 New Mexico State
O. 18 Utah State
O. 25 at Hawaii
N. 7 at Fresno State (ESPN2)
N. 15 San Jose State
N. 22 Boise State
N. 29 at Louisiana Tech

New Mexico
2008 record: 2-2
L .....TCU 3-26
L .....Texas A&M 22-28
W.....Arizona 36-28
W.....at Tulsa 56-14
S. 27 at New Mexico State
O. 4 Wyoming [HC] (Mtn)
O. 11 at Brigham Young (Mtn)
O. 18 San Diego State (Mtn)
O. 23 at Air Force (CBSC)
N. 1 Utah (Mtn)
N. 8 at UNLV (Mtn)
N. 15 at Colorado State (Mtn)

New Mexico State
2008 record: 1-1
S. 4 Nicholls State (ccd.)
L .....at Nebraska 7-38
W.....at Texas-El Paso.....34-33
S. 27 New Mexico
O. 4 Alcorn State
O. 11 at Nevada
O. 18 San Jose State
O. 25 at Idaho
N. 1 Boise State [HC]
N. 8 Hawaii
N. 15 at Fresno State
N. 22 Louisiana Tech
N. 29 at Utah State

North Carolina
2008 record: 2-1
W.....McNeese State.....35-27
W.....at Rutgers 44-12
L .....Virginia Tech.....17-20
S. 27 at Miami (Fla.)
O. 4 Connecticut
O. 11 Notre Dame
O. 18 at Virginia
O. 25 Boston College
N. 8 Georgia Tech [HC]
N. 15 at Maryland
N. 22 North Carolina State
N. 29 at Duke

N.C. State
2008 record: 2-2
L .....at South Carolina 0-34
W.....William & Mary.....34-24
L .....at Clemson 9-27
W .... East Carolina ....30-24 (OT)
S. 27 South Florida
O. 4 Boston College [HC]
O. 16 Florida State (ESPN)
O. 25 at Maryland
N. 8 at Duke
N. 15 Wake Forest
N. 22 at North Carolina
N. 29 Miami (Fla.)

North Texas
2008 record: 0-3
L .....at Kansas State.....6-45
L .....Tulsa.....26-56
L .....at LSU.....3-41
S. 27 at Rice
O. 4 Florida International
O. 11 Louisiana-Lafayette
O. 18 at Louisiana-Monroe
O. 25 Troy [HC]
N. 1 at Western Kentucky
N. 8 at Florida Atlantic
N. 22 at Middle Tennessee
N. 29 Arkansas State

Northern Illinois
2008 record: 1-2
L .....at Minnesota.....27-31
L ..at Western Michigan ..26-29
W.....Indiana State 48-3
S. 27 at Eastern Michigan
O. 4 at Tennessee
O. 11 Miami (Ohio)
O. 18 Toledo [HC]
O. 25 Bowling Green
N. 5 at Ball State (ESPN2/U)
N. 12 Central Michigan
N. 18 at Kent State
N. 24 Navy (ESPN2)

Northwestern
2008 record: 4-0
W .....Syracuse 30-10
W .....at Duke 24-20
W.....Southern Illinois.....33-7
W .....Ohio 16-8
S. 27 at Iowa
O. 11 Michigan State
O. 18 Purdue [HC]
O. 25 at Indiana
N. 1 at Minnesota
N. 8 Ohio State
N. 15 at Michigan
N. 22 Illinois

Notre Dame
2008 record: 2-1
W.....San Diego State.....21-13
W .....Michigan 35-17
L .....at Michigan State 7-23
S. 27 Purdue (NBC)
O. 4 Stanford (NBC)
O. 11 at North Carolina
O. 25 at Washington (ABC/ESPN/ESPN2)
N. 1 Pittsburgh (NBC)
N. 8 at Boston College
N. 15 Navy[1] (CBS)
N. 22 Syracuse (NBC)
N. 29 at Southern California (ABC/ESPN/ESPN2)
[1]at Baltimore

Ohio
2008 record: 0-4
L .....at Wyoming 20-21
L .....at Ohio State 14-26
L .....Central Michigan.....28-31
L .....at Northwestern 8-16
S. 27 Virginia Military [HC]
O. 4 at Western Michigan
O. 11 at Kent State
O. 21 at Temple (ESPN2)
O. 28 Buffalo (ESPNU)
N. 8 Bowling Green
N. 22 Akron
N. 28 at Miami (Ohio) (ESPNU/Classic)

Ohio State
2008 record: 3-1
W .....Youngstown State.....43-0
W .....Ohio 26-14
L ..at Southern California ..3-35
W.....Troy.....28-10
S. 27 Minnesota
O. 4 at Wisconsin (ABC/ESPN2)
O. 11 Purdue
O. 18 at Michigan State
O. 25 Penn State [HC] (ABC/ESPN2)
N. 8 at Northwestern
N. 15 at Illinois
N. 22 Michigan

Oklahoma
2008 record: 3-0
W .....Chattanooga 57-2
W .....Cincin

Motor sports

Childress drivers keep Chase leaders in sights

Solid efforts put trio fourth, fifth, sixth

By Seth Livingstone
USA TODAY

DOVER, Del. — With Greg Biffle riding consecutive victories, Carl Edwards sitting in first place and a string of their favorite tracks coming up, Roush Fenway Racing drivers have stolen the early spotlight in NASCAR's Chase for the Sprint Cup.

At the opposite end of the spectrum, Joe Gibbs Racing has witnessed Kyle Busch's dream season transformed by a two-race nightmare. He and teammate Denny Hamlin bring up the rear in the 12-driver points race.

Between the glory and the gloom are Richard Childress Racing's Chevrolets.

Jeff Burton, Kevin Harvick and Clint Bowyer have been unspectacular but solid enough to sit fourth, fifth and sixth in the points race, still within easy striking distance of Edwards, Biffle and Jimmie Johnson in the top three positions.

"I really think we still have the momentum to win this thing," said Harvick, whose sixth-place finish Sunday at Dover International Speedway was his eighth consecutive top-10 — the longest such streak of his career.

Harvick, who hasn't won a race since the Daytona 500 in 2007, gained five positions but trails fourth-place Burton by 19 points and leader Edwards by 101.

"We can see them (the leaders), but that ain't quite good enough," said Harvick's crew chief, Todd Berrier. "We need to win a race. If you can run 10th or sixth or fifth, you can win a race. We're looking for a little something to take that next step."

Burton started 21st and finished ninth Sunday.

"We're only 20% into the Chase, and anything can happen," he said.

Bowyer wound up eighth but had his sights on pole-sitter Jeff Gordon, who finished seventh.

"I needed a couple more laps and I think I could have gotten by Jeff," Bowyer said. "But we got out of Dover with all four fenders and a top-10."

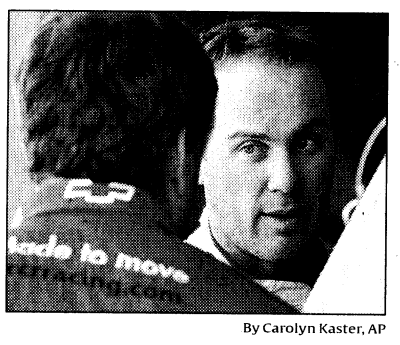

By Carolyn Kaster, AP

In the hunt: Winless Kevin Harvick says he has the momentum to win the title.

Ashley Force recounts her NHRA weekend in her diary at motorsports.usatoday.com.

McMurray, too: Jack Roush couldn't have been happier with the way his Fords ran at Dover — and not just the cars of Biffle, Edwards and Matt Kenseth, who finished first, second and third.

"The best car we had may have been Jamie McMurray's," Roush said.

McMurray qualified ninth and led 35 of the first 65 laps. He finished 36th after getting swept into the wall.

Pit note: Brad Keselowski, 24, will attempt to qualify a fifth Hendrick Motorsports entry for the Bank America 500 on Oct. 11 at Lowe's Motor Speedway and the Dickies 500 on Nov. 2 at Texas Motor Speedway. Keselowski is third in the Nationwide Series standings and has two victories and 10 top-five finishes.

USA TODAY Super 25 rankings

High school football

Analysis by Jim Halley
Only one Super 25 team lost last week. St. Xavier (Cincinnati), formerly No. 20, fell out after it lost 17-6 at Trinity (Louisville). With the win, Trinity joins the rankings at No. 24. Several other teams made noticeable jumps after important wins. Centennial (Corona, Calif.) moves up three spots to No. 13 and South Panola (Batesville, Miss.) also moved up three spots to No. 15.

1. Byrnes, Duncan, S.C. (4-0)

Previous: 1. **Result:** Chas Dodd threw for three touchdowns and 330 yards in a 38-0 win vs. Lincoln (Tallahassee, Fla.). Rebels WR Jazz King had 127 yards of receiving and two TDs on six catches. **Next:** Friday at Gaffney.

2. Trinity, Euless, Texas (3-0)

Previous: 2. **Result:** Tevin Williams ran for 179 yards and two touchdowns in a 24-14 win at Allen (3-1). Jeremiah Williams also ran for 89 yards and a 1-yard score for Trinity. **Next:** Friday vs. Keller.

3. Gateway, Monroeville, Pa. (4-0)

Previous: 3. **Result:** Corey Brown had two TD catches and Brian Williams ran for two TDs in a 44-8 win at Penn Trafford (Harrison City). With the win, the Gators claimed the Victory Bell. **Next:** Friday vs. Norwin.

4. Long Beach Poly, Long Beach (2-0)

Previous: 4. **Result:** The Jackrabbits held Newport Harbor (Newport Beach) to 3 rushing yards in a 26-2 win. Melvin Richardson ran for 165 yards and two TDs. **Next:** Friday at Carson.

5. St. Thomas Aquinas, Fort Lauderdale (2-0)

Previous: 5. **Result:** Idle. **Next:** Friday vs. South Plantation (Plantation).

6. Armwood, Seffner, Fla. (4-0)

Previous: 6. **Result:** QB Mywan Jackson passed for 148 yards and two TDs and ran for 96 yards and three TDs in a 41-0 win at Brandon. **Next:** Friday at Newsome (Lithia).

7. Carmel, Ind. (5-0)

Previous: 7. **Result:** Kurt Freytag ran for 149 yards and two TDs and Evan Bergman ran for a TD in a 27-6 win at Lawrence North (Indianapolis). **Next:** Friday at North Central (Indianapolis).

8. Colerain, Cincinnati (5-0)

Previous: 9. **Result:** RB Trayion Durham ran for 144 yards and a touchdown and DB Nick Priessman scored on a 36-yard interception return in a 35-14 defeat of Sycamore (Cincinnati). **Next:** Friday vs. Mason.

9. De La Salle, Concord, Calif. (2-0)

Previous: 8. **Result:** QB Blake Wayne ran for three TDs, including a 1-yard run that decided a 27-21 win vs. Loyola (Los Angeles). **Next:** Saturday vs. No. 25 Don Bosco Prep (Ramsey, N.J.).

10. River Hill, Clarksville, Md. (3-0)

Previous: 10. **Result:** Malek Redd ran for 200 yards and three TDs and Michael Campanaro ran for 144 yards and three TDs in a 55-0 defeat of Centennial (Ellicott City). **Next:** Friday at Mount Hebron (Ellicott City).

11. Lowndes, Valdosta, Ga. (4-0)

Previous: 11. **Result:** RB Gerald Demps ran for two TDs and QB Greg Reid ran for one score and returned a punt 46 yards for another in a 51-0 defeat of Colquitt County (Moultrie). **Next:** Friday at Tift County (Tifton).

12. Lakeland, Fla. (3-0)

Previous: 12. **Result:** Steward Butler had two 56-yard TD runs in the second half of a 36-13 win vs. Winter Haven. **Next:** Friday vs. Boyd Anderson (Lauderdale Lakes).

13. Centennial, Corona, Calif. (2-0)

Previous: 16. **Result:** RB Arthur Burns ran for 234 yards and four TDs in a 47-35 win vs. Mater Dei (Santa Ana). While Mater Dei QB Matt Barkley threw for 412 yards and three TDs, he also was intercepted three times and sacked three times. **Next:** Friday at Clovis West (Fresno).

14. Madison County, Madison, Fla. (1-0)

Previous: 13. **Result:** Idle **Next:** Friday at Suwanee (Live Oak).

15. South Panola, Batesville, Miss. (4-0)

Previous: 18. **Result:** Defeated Apopka, Fla., 28-18 to stretch its winning streak to 79 games. RB Nicholas Parker rushed for 243 yards and TDs of 71 yards, 59 yards (twice) and 1 yard for the Tigers. **Next:** Oct. 3 at Olive Branch.

16. Oscar Smith, Chesapeake, Va. (4-0)

Previous: 14. **Result:** The Tigers took a 43-0 lead by halftime, including two TD runs by Perry Jones, in a 50-14 win at Great Bridge. QB Phillip Sims passed for 203 yards and three TDs, including two to Tim Smith. **Next:** Friday at Grassfield (Chesapeake).

17. Skyline, Issaquah, Wash. (3-0)

Previous: 15. **Result:** QB Jake Heaps threw TD passes to Gino Simone , Kasen Williams and Jake Knecht, and Simone ran back the opening kickoff 93 yards for a TD in a 55-0 win at Lake Washington (Kirkland). **Next:** Friday vs. Newport (Bellevue).

18. Lake Travis, Austin (4-0)

Previous: 19. **Result:** QB Garrett Gilbert threw for 405 yards and five TD passes in a 46-13 defeat of Evangel Christian (Shreveport, La.). **Next:** Friday vs. Killeen.

19. Stone Bridge, Ashburn, Va. (4-0)

Previous: 17. **Result:** QB Patrick Thompson threw for 194 yards and four TDs as the Bulldogs won 64-13 at Loudoun Valley (Purcellville). Stone Bridge led 55-0 at the half. **Next:** Friday vs. McLean.

20. Northside, Warner Robins, Ga. (4-0)

Previous: 21. **Result:** RB Xavier Bacon ran for 161 yards and three TDs in a 28-14 defeat of Valdosta. It was Northside's first win vs. the Wildcats and its 34th consecutive victory. **Next:** Friday at Houston County (Warner Robins).

21. Plano, Texas (4-0)

Previous: 22. **Result:** Rex Burkhead had four rushing TDs, caught a pass for another and also scored off a 49-yard punt return in a 49-29 win at Temple. Plano QB Carson Meager threw for 266 yards and two TDs. **Next:** Friday at Plano East (Plano).

22. Tuscaloosa County, Northport, Ala. (4-0)

Previous: 24. **Result:** QB Brett Booth passed for 182 yards and three TDs and ran in two more TDs in a 37-9 defeat of Hillcrest (Tuscaloosa). The Wildcats only needed to punt once. **Next:** Friday at Clay County (Ashland).

23. Glenville, Cleveland (5-0)

Previous: 25. **Result:** QB Terrance Owens ran for one TD and passed for another and Ronald Griffin had two TD runs in a 40-0 win at Lincoln West (Cleveland). **Next:** Friday vs. John Adams (Cleveland).

24. Trinity, Louisville (3-0)

Previous: Not ranked. **Result:** QB Cameron Smyth threw two TD passes, and the Shamrocks' defense had seven sacks and two interceptions in a 17-6 defeat of then-No. 20 St. Xavier (Cincinnati). **Next:** Thursday at Eastern (Louisville).

25. Don Bosco Prep, Ramsey, N.J. (1-1)

Previous: 23. **Result:** QB Brett Knief ran for two TDs and passed for two in a 51-0 win vs. Valley Forge Military Academy (Wayne, Pa.). **Next:** Saturday at No. 9 De La Salle (Concord, Calif.).

Dropped out: No. 20 St. Xavier (Cincinnati).

USA TODAY's Super 25 rankings were compiled by Jim Halley. Among criteria considered are a team's strength of schedule, quality of wins and players. Next rankings: Sept. 30.

▶ **Coming Tuesday:** Massey Ratings at preps.usatoday.com

Regional rankings

East
1. Gateway, Monroeville, Pa. (4-0)
2. River Hill, Clarksville, Md. (3-0)
3. Don Bosco Prep, Ramsey, N.J. (1-1)
4. Quince Orchard, Gaithersburg, Md. (3-0)
5. Bonny Eagle, Standish, Maine (3-0)
6. Everett, Mass. (3-0)
7. Bethel Park, Pa. (4-0)
8. North Penn, Lansdale, Pa. (4-0)
9. Good Counsel, Olney, Md. (3-0)
10. St. Joseph Regional, Montvale, N.J. (2-0)

South
1. Byrnes, Duncan, S.C. (4-0)
2. Trinity, Euless, Texas (3-0)
3. St. Thomas Aquinas, Fort Lauderdale (2-0)
4. Armwood, Seffner, Fla. (4-0)
5. Lowndes, Valdosta, Ga. (4-0)
6. Lakeland, Fla. (3-0)
7. Madison County, Madison, Fla. (1-0)
8. South Panola, Batesville, Miss. (4-0)
9. Oscar Smith, Chesapeake, Va. (4-0)
10. Lake Travis, Austin (4-0)

Midwest
1. Carmel, Ind. (5-0)
2. Colerain, Cincinnati (5-0)
3. Glenville, Cleveland (5-0)
4. St. Rita, Chicago (4-0)
5. Eden Prairie, Minn. (4-0)
6. Broken Arrow, Okla. (3-0)
7. McCook, Neb. (4-0)
8. Center Grove, Greenwood, Ind. (4-1)
9. Blue Springs, Mo. (4-0)
10. Maine South, Park Ridge, Ill. (3-0)

West
1. Long Beach Poly, Long Beach (2-0)
2. De La Salle, Concord, Calif. (2-0)
3. Centennial, Corona, Calif. (2-0)
4. Skyline, Issaquah, Wash. (3-0)
5. Crespi, Encino, Calif. (3-0)
6. Oceanside, Calif. (3-0)
7. Timpview, Provo, Utah (4-0)
8. Centennial, Peoria, Ariz. (3-0)
9. Grandview, Aurora, Colo. (4-0)
10. Mater Dei, Santa Ana, Calif. (2-1)

National Hockey League

Price suits Canadiens just fine

Club believes in young goalie

By Kevin Allen
USA TODAY

With the Montreal Canadiens celebrating their 100th anniversary, there seems to be a sense around the Quebec city that there couldn't be a better time for Les Habitants to win their 25th Stanley Cup championship.

"I think here in Montreal it's always been high expectations," coach Guy Carbonneau said. "It doesn't matter the season. But obviously with the centennial and the fact that we finished first last year, there's a little bit more higher expectation."

With general manager Bob Gainey courting Mats Sundin and acquiring Alex Tanguay and Robert Lang, he gave the impression he urgently wants to move past the Pittsburgh Penguins to become the team to beat in the Eastern Conference.

Last season, the Canadiens had the Eastern Conference's best record of 47-25-10, then lost to the Philadelphia Flyers in the playoffs with rookie goalie Carey Price unable to match the same level of success he had in the regular season.

"People said he went down in the playoffs, but I think we should turn the page around and look at what (Marty) Biron did for the Flyers," Carbonneau said.

Price did give up 12 goals for a .830 save percentage in his last three losses against Philadelphia, but Carbonneau's point is that Biron probably did the most damage to his team by posting a .944 save percentage in winning those three games.

Carbonneau believes Price, who turned 21 last month, learned from his experience.

"He's in better shape," Carbonneau said. "He's a lot stronger physically and mentally. And I think he'll be just fine this year."

Along with perhaps being the starting quarterback for the Green Bay Packers or a manager of the New York Yankees, there aren't too many sports positions that come with the pressure of being the No. 1 goalie in a city where hockey is ingrained in the culture. But Carbonneau believes Price can handle that load.

"(It's because) of his background," Carbonneau said. "He's proven in the junior years that he played that he can perform to a high level. He did it in the World Junior Championship in a tough situation. Right after that, now he went to Hamilton (in the American Hockey League). And, again, not to disrespect the players around him, but they didn't have a top team and they won a Cup there, too."

If Price does his job, the Canadiens are expected to have more than enough goals to again push for the top spot. They were second in the NHL last season with 257 goals, and with the additions of Tanguay and Lang, plus the improvement of younger players such as Andrei Kostitsyn, the Canadiens could push toward 280 if their injury luck holds.

The team added Georges Laraque to improve toughness. They did lose Michael Ryder, Bryan Smolinski and Mark Streit, but Streit was the only player whose loss will be felt because he was a key power play performer. He left to go to the New York Islanders.

"We think we're set," Carbonneau said. "But every time you have a main (training) camp, there are always surprises. There's always options that you want to keep open ... one guy can really kind of open our eyes."

The Canadiens are healthy — even the coach, who had hip replacement surgery.

"It's still sore a little bit," Carbonneau said. "But it's getting better every day. I work out and I ride the bike and I'm trying to get my leg stronger. But it feels a little bit better than it used to."

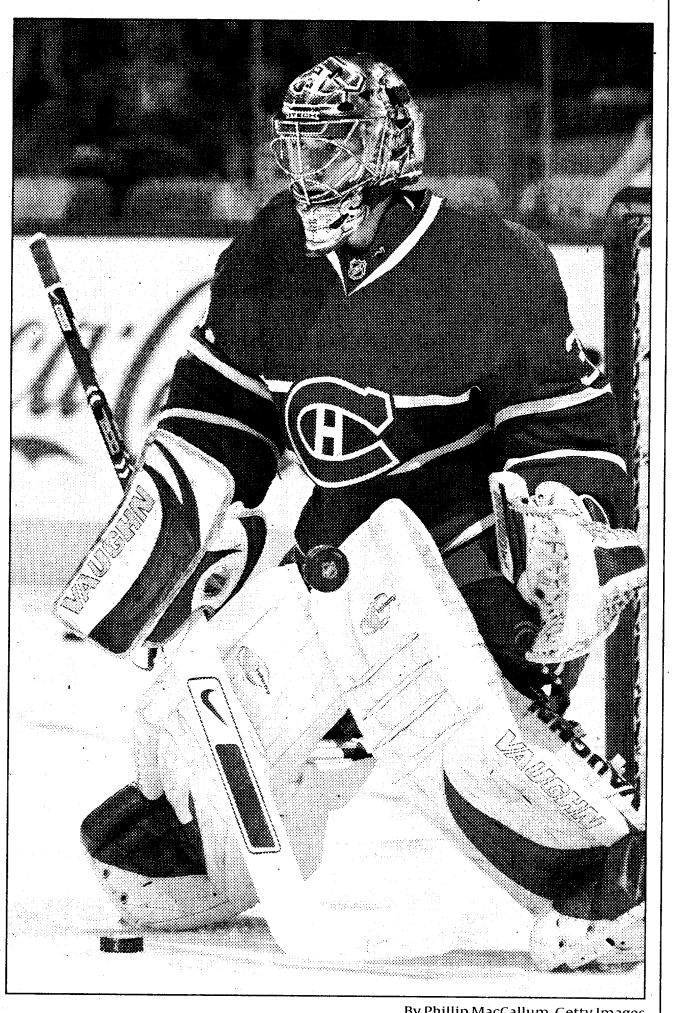

By Phillip MacCallum, Getty Images

Unfazed: Canadiens stopper Carey Price isn't feeling the pressure of playing in Montreal, where they have Stanley Cup on their mind.

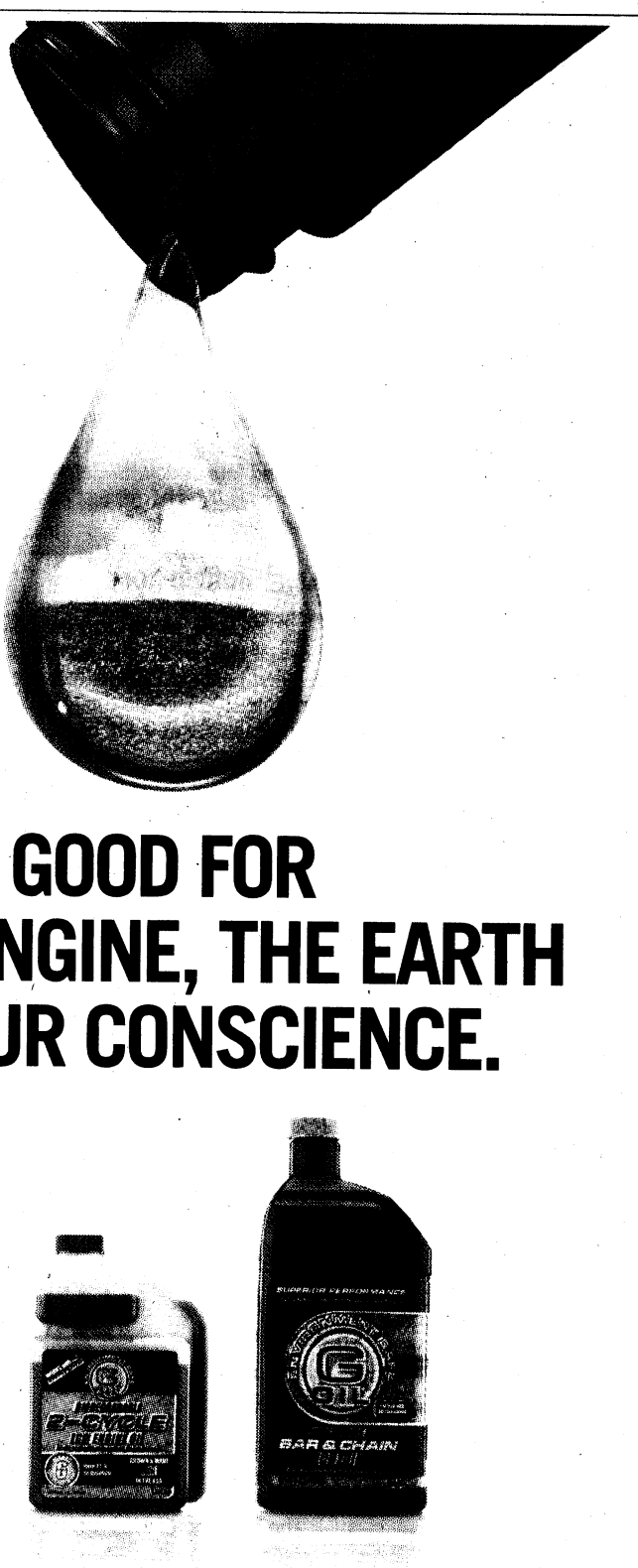

Cowboys finally win at Lambeau

High-powered Dallas goes to 3-0

By Colin Fly
The Associated Press

GREEN BAY, Wis. — There was a discussion about touchdown celebrations and a trademark big grin after the Dallas Cowboys' win, and Terrell Owens wasn't even part of the postgame lineup at the podium.

T.O. left the stage to little-known Miles Austin.

Austin caught a 52-yard touchdown pass and Dallas used the bruising running attack of Marion Barber and Felix Jones to wear down the Green Bay Packers 27-16 on Sunday night, the Cowboys' first win in franchise history at Lambeau Field.

"We have a bunch of weapons, I believe," said Austin, who has primarily played special teams for three years with the Cowboys. "I don't really consider myself a weapon, but we've got Terrell, Jason (Witten), Felix — Felix is fast — Marion. Pat Crayton makes plays. We've got a bunch of guys out there."

Dallas joined the New York Giants as the NFC's only undefeated teams at 3-0, and owner Jerry Jones said coach Wade Phillips helped the team ignore the previous five setbacks at Lambeau, including the Ice Bowl in 1967.

"This team is undefeated in Green Bay," Jones said. "The team's never been here, the owner has and went home limping. I thought he did it well and got the team in the right frame of mind coming up here and he just told the team in here they're undefeated in Green Bay."

And they stayed that way with a big day by Barber, who finished with 142 yards and a touchdown, to go along with a stout defensive performance. Felix Jones added a 60-yard TD run in the second quarter to put Dallas ahead for good after coaches told him he'd get more carries in his third week.

"I was ready," said Jones, who established a 10-6 lead in the second quarter that the Cowboys wouldn't relinquish.

Tony Romo was 17-for-30 for 260 yards even though Owens was held to two catches for 17 yards.

Owens made a big block that helped spring Jones on the TD, and Jones and Austin complimented Owens' performance off the stat sheet afterward even as the star declined to talk.

"Him having two catches, 17 yards doesn't explain what he did today. He's attracting double coverage, triple coverage all the time," Austin said. "For him to do that, it's almost bigger than him making the play. He's opening it up for other people."

Jones became the first Cowboys rookie to have TDs in his first three games, and Barber, who received a seven-year, $45 million contract this offseason, plowed through a tired Packers defense.

"I would expect nothing like this to ever happen again with our defense. We've just got to move on from there and get better," defensive tackle Ryan Pickett said. "He's definitely a good back. He did well tonight. He found the openings in our defense. The weak point in our defense, they did a good job of attacking it."

While the Packers defense allowed 453 yards — the most in nearly four years — Aaron Rodgers failed to match Dallas score for score and didn't get a whole lot of help beyond Greg Jennings, who caught eight passes for 115 yards.

"These guys are probably the most athletic defense we've faced so far and one of the most athletic in the league," said Rodgers, who finished 22-for-39 for 290 yards and was sacked five times.

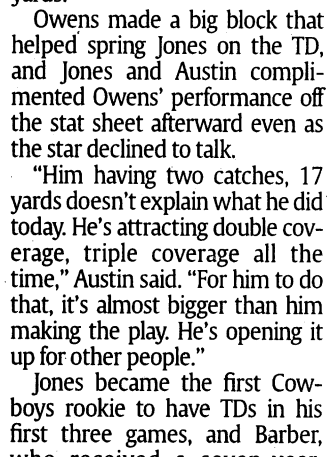

By Jeff Hanisch, US Presswire

Bump: Miles Austin, left, celebrates a TD with Marion Barber.



By Streeter Lecka, Getty Images

Dynamic defense: Titans cornerback Cortland Finnegan, who later scored on a 99-yard interception return, celebrates after a stop Sunday. Tennessee's defense continued its stingy ways against the Texans, allowing a touchdown and two field goals, all in the first half.

Titans, Bills shaking up AFC

Four downs. Four chances to examine a key moment, trend, performance or stat and consider how it will play out the following Sunday.

1st Tennessee tightens

Look at the top of the AFC South. There sit the Tennessee Titans at 3-0. Nobody but the Indianapolis Colts has won this division since 2002 when the Titans did it, and the Titans now are 3-0 for the first time since 1999. That's also the only season the Titans played for the NFL title, losing 23-16 to the St. Louis Rams in Super Bowl XXXIV.

Forget those Titans and remember these. They came through the fire of quarterback Vince Young's injury and off-the-field difficulties in a fashion typical of their demeanor. When in doubt, rely on the defense. The Titans have allowed two touchdowns in the last 10 quarters and three this season.

"I don't want to say we feel invincible. I just want to say we have confidence," defensive tackle Tony Brown says.

In beating the Houston Texans 31-12, the Titans turned the red zone into the red-faced zone. The Texans made six trips inside the Tennessee 20-yard line. They scored one touchdown, kicked two field goals, gave the ball up on downs twice and surrendered a touchdown on cornerback Cortland Finnegan's 99-yard interception return. The Texans had a 15-play drive that lasted more than eight minutes that yielded no points, ending at the Titans' 2-yard line when a fourth-down run by Steve Slaton gained only 1 yard.

"You're not going to run the ball on us on third and fourth down," defensive end Jevon Kearse says. "You better just punt the ball and be satisfied with that."

2nd Buffalo horns in

Look at the top of the AFC East. There sit the Buffalo Bills at 3-0. Nobody but the New England Patriots has won this division since 2002, when the New York Jets did it. The Bills are 3-0 for the first time since 1992, the second-to-last time they played for the NFL championship. They reached Super Bowl XXVII as a wild card and lost 52-17 to the Dallas Cowboys.

As their coach, Marv Levy, loved to ask his team, "Where else would you rather be?" First place is good.

In edging the Oakland Raiders 24-23, the Bills had to engineer their second consecutive fourth-quarter comeback. They trailed the Raiders 16-7 going into the final 15 minutes, which receiver and return artist Roscoe Parrish described as "a yucky feeling."

Don't like it? Change it. Parrish's 14-yard TD reception with 4:03 left cut the Raiders' lead to 23-21 and Rian Lindell's 38-yard field goal on the final play won the game.

The Bills won't say they played one of their better games, but they know what bouncing back in this one means. "I think it builds confidence," guard Kevin Dockery says. "I think it's shown that we can win close games, but it's going to get tougher."

Not immediately. Next up: the winless St. Louis Rams, who rank 31st in the NFL in total offense and last in defense.

Four downs
By Larry Weisman

3rd Sea legs

Short of wide receivers, the Seattle Seahawks needed a victory in the worst way. So they can thank one of the NFL's worst teams for helping them get right.

Can't throw it with six receivers ailing or out? Run it. The Seahawks rushed for 245 yards against the Rams in a 37-13 blowout. The Seahawks scored on their first four possessions and five of their first six.

"We knew we had to play the game a certain way," coach Mike Holmgren says. "I thought we did."

The 245 yards on the ground were the most by the Seahawks in a game since Oct. 16, 2005, when they piled up 320 against the Texans. Julius Jones gained 140 against the Rams, giving him Seattle's first back-to-back 100-yard efforts since Maurice Morris did it in 2006.

So the 1-2 Seahawks are OK again? Well, maybe. This victory was their seventh in a row against the Rams. They have a bye this week and then play on the road Oct. 5 against the unbeaten New York Giants.

4th Brown out

It would make an interesting classified ad in *The Cleveland Plain Dealer*. "Missing. One offense. Prolific a year ago. If found, please call coach Romeo Crennel."

The Cleveland Browns, who scored 402 points last season, have managed 26 in a 0-3 start. They can't get in the end zone, extend drives or hold on to the football. They rank last in the league in total offense.

They led the Baltimore Ravens 10-7 at halftime Sunday, then gave the ball up on interceptions on consecutive possessions. The Ravens scored touchdowns after both, the second being a 32-yard return by safety Ed Reed. The Browns didn't add another point in the 28-10 loss, punting four consecutive times and ending their last possession with Derek Anderson's third interception.

"I'm just frustrated," says Anderson, a Pro Bowler last season. "I expect more out of myself and more out of everybody on the team."

Perhaps relief is on the way. The Browns play the equally frustrated (and equally winless) Cincinnati Bengals on Sunday. This should be a fair fight. The Bengals rank 30th in total offense.

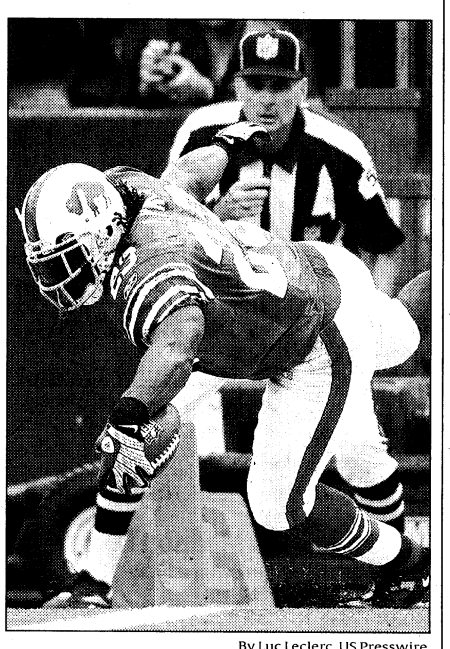

By Luc Leclerc, US Presswire

End zone: The Bills' Marshawn Lynch rushed for two touchdowns against the Raiders.

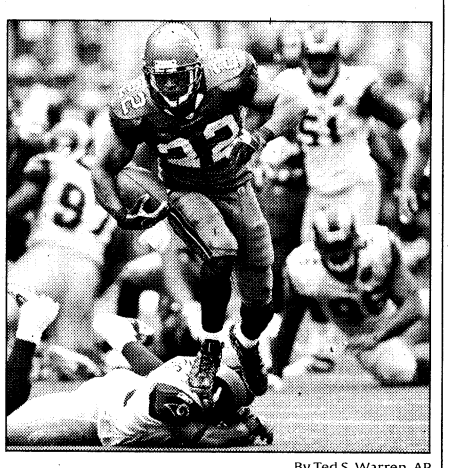

By Ted S. Warren, AP

Solid ground: Led by Julius Jones, the Seahawks had 245 rushing yards vs. the Rams.

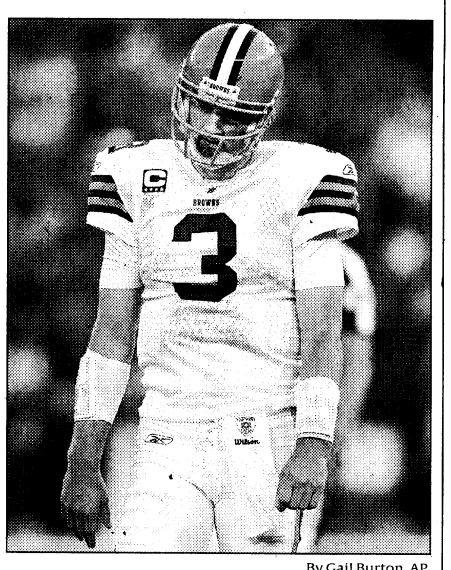

By Gail Burton, AP

Off target: The Browns' Derek Anderson was picked off three times by the Ravens.

Lions official says Millen should leave team

From wire reports

Bill Ford Jr. has seen enough of the way team President Matt Millen is running his father's Detroit Lions.

The Ford Motor executive chairman spoke to news reporters Monday after a Detroit Economic Club meeting. The vice chairman of the Lions said he was disappointed in the team's performance and said fans deserve better. When asked, he said Millen should leave the team, but he didn't have the authority to make such a change.

Notes

His dad, William Clay Ford, is the team owner and chairman.

The Lions are 0-3 this season and an NFL-worst 31-84 since hiring Millen, who won Super Bowls as a linebacker and was an acclaimed TV analyst but had no front office experience when he was hired by Detroit.

No Taylor for 'Skins: What seemed like an annoying kick in the calf turned into a significant medical issue for the Washington Redskins and defensive end Jason Taylor, who had a 20-minute emergency procedure Monday and will miss Sunday's game against the Dallas Cowboys.

Taylor's leg became painful and sore Sunday night, and he lost feeling in his ankle as blood began to pool. "They went in and cut open that portion where the blood was pooling and released that pressure," coach Jim Zorn said.

The injury will end Taylor's consecutive games streak at 133, the seventh longest among active players.

Kiffin still Raiders coach: Lane Kiffin was back at work Monday as the Oakland Raiders coach despite more reports his firing could be imminent. Speaking at his weekly news conference, Kiffin says he will assume he is still the coach until owner Al Davis tells him otherwise. Kiffin says he has not spoken to Davis since before the season opener against the Denver Broncos on Sept. 8.

Hernia shelves Shockey: New Orleans Saints tight end Jeremy Shockey will be out for three to six weeks because of a sports hernia. Team spokesman Greg Bensel confirmed that Shockey was scheduled to have surgery this week. He had five catches for 56 yards in Sunday's 34-32 loss at Denver.

Harris' spleen ruptured? Green Bay Packers cornerback Al Harris was having medical tests Monday amid a report he might have ruptured his spleen in Sunday's loss to the Dallas Cowboys. The National Football Post, a website that lists Harris' agent as a contributor, reported the injury could end Harris' season. Agent Jack Bechta did not immediately return a message from the Associated Press.

Standings

American Football Conference

East	W	L	T	Pct	PF	PA
Buffalo	3	0	0	1.000	78	49
New England	2	1	0	.667	49	58
N.Y. Jets	1	1	0	.500	30	33
Miami	1	2	0	.333	62	64
South	**W**	**L**	**T**	**Pct**	**PF**	**PA**
Tennessee	3	0	0	1.000	72	29
Jacksonville	1	2	0	.333	49	58
Indianapolis	1	2	0	.333	52	67
Houston	0	2	0	.000	29	69
North	**W**	**L**	**T**	**Pct**	**PF**	**PA**
Baltimore	2	0	0	1.000	45	20
Pittsburgh	2	1	0	.667	54	38
Cincinnati	0	3	0	.000	40	67
Cleveland	0	3	0	.000	26	66
West	**W**	**L**	**T**	**Pct**	**PF**	**PA**
Denver	3	0	0	1.000	114	84
Oakland	1	2	0	.333	60	73
San Diego	0	2	0	.000	62	65
Kansas City	0	3	0	.000	32	78

National Football Conference

East	W	L	T	Pct	PF	PA
Dallas	3	0	0	1.000	96	63
N.Y. Giants	3	0	0	1.000	83	43
Washington	2	1	0	.667	60	57
Philadelphia	2	1	0	.667	90	50
South	**W**	**L**	**T**	**Pct**	**PF**	**PA**
Tampa Bay	2	1	0	.667	71	57
Atlanta	2	1	0	.667	81	59
Carolina	2	1	0	.667	56	61
New Orleans	1	2	0	.333	80	83
North	**W**	**L**	**T**	**Pct**	**PF**	**PA**
Green Bay	2	1	0	.667	88	71
Minnesota	1	2	0	.333	54	52
Chicago	1	2	0	.333	70	60
Detroit	0	3	0	.000	59	113
West	**W**	**L**	**T**	**Pct**	**PF**	**PA**
Arizona	2	1	0	.667	71	47
San Francisco	2	1	0	.667	77	66
Seattle	1	2	0	.333	77	80
St. Louis	0	3	0	.000	29	116

Week 3

Monday's result
N.Y. Jets at San Diego

Sunday's results
Tennessee 31, Houston 12
Buffalo 24, Oakland 23
Minnesota 20, Carolina 10
Atlanta 38, Kansas City 14
Tampa Bay 27, Chicago 24 (OT)
Washington 24, Arizona 17
Miami 38, New England 13
N.Y. Giants 26, Cincinnati 23 (OT)
Seattle 37, St. Louis 13
San Francisco 31, Detroit 13
Denver 34, New Orleans 32
Baltimore 28, Cleveland 10
Jacksonville 23, Indianapolis 21
Philadelphia 15, Pittsburgh 6
Dallas 27, Green Bay 16

Week 4

Sept. 28
Arizona at N.Y. Jets, 1
Minnesota at Tennessee, 1
Denver at Kansas City, 1
San Francisco at New Orleans, 1
Atlanta at Carolina, 1
Cleveland at Cincinnati, 1
Green Bay at Tampa Bay, 1
Houston at Jacksonville, 1
Buffalo at St. Louis, 4:05
San Diego at Oakland, 4:05
Washington at Dallas, 4:15
Philadelphia at Chicago, 8:15

Sept. 29
Baltimore at Pittsburgh, 8:30

Byes: Indianapolis, Miami, New England, Seattle, N.Y. Giants, Detroit

Week 5

Oct. 5
Tennessee at Baltimore, 1
Kansas City at Carolina, 1
Chicago at Detroit, 1
Atlanta at Green Bay, 1
Indianapolis at Houston, 1
San Diego at Miami, 1
Seattle at N.Y. Giants, 1
Washington at Philadelphia, 1
Tampa Bay at Denver, 4:05
Buffalo at Arizona, 4:15
Cincinnati at Dallas, 4:15
New England at San Francisco, 4:15
Pittsburgh at Jacksonville, 8:15

Oct. 6
Minnesota at New Orleans, 8:30

Byes: Cleveland, N.Y. Jets, St. Louis, Oakland

Sunday's late game

Cowboys 27, Packers 16

Dallas	**3**	**10**	**7**	**7**	**— 27**
Green Bay	**3**	**3**	**3**	**7**	**— 16**

First quarter

Dallas: Nick Folk 25 yd FG, 13:14. Drive: 4 plays, 7 yards in 1:25. **Cowboys 3-0.**
Green Bay: Mason Crosby 36 yd FG, 8:02. Drive: 10 plays, 56 yards in 5:12. **3-3.**

Second quarter

Green Bay: Mason Crosby 38 yd FG, 12:38. Drive: 7 plays, 23 yards in 2:23. **Packers 6-3.**
Dallas: Felix Jones 60 yd run (Nick Folk kick), 6:04. Drive: 4 plays, 88 yards in 1:49. **Cowboys 10-6.**
Dallas: Nick Folk 39 yd FG, 0:07. Drive: 10 plays, 29 yards in 4:14. **Cowboys 13-6.**

Third quarter

Green Bay: Mason Crosby 33 yd FG, 5:58. Drive: 11 plays, 73 yards in 6:33. **Cowboys 13-9.**
Dallas: Marion Barber 2 yd run (Nick Folk kick), 2:53. Drive: 5 plays, 80 yards in 3:05. **Cowboys 20-9.**

Fourth quarter

Dallas: Miles Austin 52 yd pass from Tony Romo (Nick Folk kick), 9:09. Drive: 9 plays, 80 yards in 3:49. **Cowboys 27-9.**
Green Bay: Aaron Rodgers 1 yd run (Mason Crosby kick), 2:11. Drive: 11 plays, 87 yards in 3:23. **Cowboys 27-16.**

Team statistics

	Dal	GB
First downs	22	17
Rushing	13	4
Passing	9	12
Penalty	0	1
3rd-down efficiency	7-14	4-14
4th-down efficiency	0-1	1-2
Total net yards	453	334
Total plays	69	65
Average gain	6.6	5.1
Net yards rushing	217	84
Rushes	35	21
Average per rush	6.2	4.0
Net yards passing	236	250
Completed-attempted	17-31	22-39
Yards per pass	6.9	5.7
Sacked-yards lost	3-24	5-40
Had intercepted	1	0
Punts-average	3-47.3	5-49.0
Return yardage	71	170
Punts-returns	3-13	2-12
Kickoffs-returns	3-58	6-97
Interceptions-returns	0-0	1-61
Penalties-yards	7-54	8-68
Fumbles-lost	3-1	2-1
Time of possession	32:12	27:48

Player statistics

Missed field goals: None.

Dallas rushing: Barber 28-142 (TD), F. Jones 6-76 (TD), Romo 1-(-1).

Green Bay rushing: Grant 13-54, Jackson 3-20, Rodgers 5-10 (TD).

Dallas passing: Romo 17-30 for 260, 1 INT, 1 TD, Crayton 0-1 for 0, 0 INT, 0 TD.

Green Bay passing: Rodgers 22-39 for 290, 0 INT, 0 TD.

Dallas receiving: Witten 7-67, Barber 3-15, Austin 2-115 (TD), Owens 2-17, Bennett 1-37, Curtis 1-6, F. Jones 1-3.

Green Bay receiving: Jennings 8-115, D. Lee 5-41, Driver 4-76, Nelson 4-42, Jackson 1-16.

Dallas tackles-assists-sacks (unofficial): A. Jones 6-2-0, James 5-3-0, Hamlin 4-3-0, Henry 5-1-2, Thomas 5-0-1, Newman 3-0-0, Jenkins 3-0-0, Canty 2-1-0, Ratliff 1-2-1, Ware 2-0-1, Davis 2-0-0, Scandrick 2-0-0, T. Johnson 2-0-0, Rogers 1-0-0, Burnett 1-1-0, Carpenter 1-1-0, Watkins 1-1-0, Brown 1-0-0, Barber 1-0-0, Bennett 1-0-0, Owens 1-0-0, Ellis 1-0-0, Bowen 0-1-0.

Green Bay tackles-assists-sacks (unofficial): Rouse 9-3-0, Chillar 7-2-0, Hawk 7-2-0, Collins 4-2-0, Barnett 4-1-0, Jenkins 3-2-1½, Jolly 3-2-0, Blackmon 4-0-0, Montgomery 3-1-0, Kampman 2-1-1½, Woodson 2-0-0, Peprah 2-0-0, Pickett 2-0-0, Nelson 1-0-0, Poppinga 1-0-0, Harris 1-0-0, Bush 1-0-0.

Turnovers - Interceptions: Green Bay (Collins 1 for 61 yards). **Fumbles lost:** Dallas (Barber); Green Bay (Grant). **Opponent's fumbles recovered:** Dallas (A. Jones); Green Bay (Blackmon).

Officials — Referee: Carey, **Umpire:** Ferrell, **Line judge:** Barnes, **Side judge:** Carlsen, **Head linesman:** McKenzie, **Back judge:** Carey, **Field judge:** Horton.
A: 71,113. **T:** 3:13.

Update

A quick read on the news of the day

School district limits access to turf fields

A Pacific Northwest school district is limiting access to an artificial turf field used by students as a precaution against exposure to lead.

Portland (Ore.) Public Schools students 11 and younger won't be allowed on the field at Mary W. Rieke Elementary, and the city parks department also will limit some of its programs on the surface.

The district had independent tests on its three fields after reports about lead in East Coast turf fields. District spokesman **Matt Shelby** said the elementary school field installed about six years ago came back with limits above those recommended by the Centers for Disease Control for that age group, although it was under benchmarks set by the U.S. Consumer Product Safety Commission.

"There seems to be differing opinions between the CDC and CPSC," Shelby said. "It's tough for a district like ours to know exactly what to do. What we do know is that youngest students are the most susceptible to lead poisoning."

A CPSC release in July said children were "not at risk from exposure to lead" from playing on artificial surfaces, but that disclosure didn't halt the debate. The California Attorney's General's Office filed a civil suit against three turf manufacturers this month after potentially unhealthy levels of lead from samples taken around that state.

Prep association looking into racial taunts

The Maryland Public Secondary School Athletic Association is looking into allegations racial epithets were used in a game Friday between Dunbar (Washington, D.C.) and Fort Hill (Cumberland, Md.). Dunbar was leading 14-8 with four minutes left in the third quarter when its coach, **Craig Jefferies**, pulled his team off the field. Jefferies told *The Washington Post* that Fort Hill's players were using racial taunts against his players. Fort Hill won the game by a 2-0 forfeit. "We certainly want to get statements from the schools involved and see if there needs to be any actions," state association executive director **Ned Sparks** told USA TODAY on Monday. Fort Hill principal **Steve Lewis**, who in March banned the use of the Confederate flag at Fort Hill because of racial tensions between students at the school, said he also was looking into the situation. However, he disagreed with Jefferies' decision to pull his players off the field. "I won't speculate on why he did what he did, but I wouldn't recommend it," Lewis told the *Cumberland Times-News*. — Jim Halley

Kings' Abdur-Rahim retires with knee woes

Sacramento Kings forward **Shareef Abdur-Rahim** retired from the NBA on Monday because of a persistent right knee injury. Abdur-Rahim, 31, played 12 seasons for four teams, beginning his career in 1996 when the Vancouver Grizzlies made him the third overall draft pick. The 2002 All-Star averaged 18.1 points, 7.5 rebounds and 2.5 assists in his career, but he reached the playoffs once, with the Sacramento Kings in 2006. He appeared in six games last season before season-ending surgery in December on his right knee.

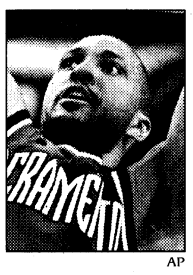

AP

Abdur-Rahim: Has arthritic knee.

▶ The Washington Wizards picked up a one-year option for coach **Eddie Jordan** that carries through the 2009-10 season. Jordan is the Eastern Conference's longest tenured coach, third in the NBA behind **Jerry Sloan** of the Utah Jazz and **Gregg Popovich** of the San Antonio Spurs.

Mystics fire GM Hargrove after 10-24 season

Washington Mystics general manager **Linda Hargrove** was fired Monday after four seasons with the WNBA team following a 10-24 season that ended with a nine-game losing streak. The Mystics missed the playoffs the past two years. Team President **Sheila Johnson** had promised changes, saying, "We cannot continue on this path."

▶ The technical foul Indiana's **Ebony Hoffman** received in Game 2 of the Fever's playoff series vs. the Detroit Shock was upgraded to a flagrant foul by the WNBA. Hoffman also was fined for the play in which the Shock's **Plenette Pierson** was knocked out of the game with a shoulder injury.

Briefly ...

Worcester (Mass.) police are interviewing witnesses as the investigation continues into the death of Minnesota basketball coach **Tubby Smith**'s nephew, who was fatally stabbed during a fight at an off-campus apartment. Police say **William L. Smith**, 19, was killed early Sunday. ... The USA was disqualified Monday from its fourth-place finish in the Olympic team dressage event for a positive drug test. The International Equestrian Federation said **Courtney King**'s horse **Mythilus** tested positive for the banned substance felbinac. The medication is used as an anti-inflammatory pain reliever. ... The Kentucky Horse Racing Commission on Monday unanimously approved a ban in harness racing on whips and riding crops that have strands of material at the end called a snapper. The commission also banned one-handed whipping on Standardbred drivers. ... General Motors Corp. said Monday it will not air a TV ad during the 2009 Super Bowl as the automaker slashes expenses. ... Seventh-seeded **Rainer Schuettler** of Germany beat **Ivan Navarro** of Spain 2-6, 6-3, 6-4 Monday in the China Open tennis tournament at Beijing. In the women's draw, seventh-seeded **Daniela Hantuchova** of Slovakia defeated **Gisela Dulko** of Argentina 6-3, 6-1.

Compiled by Cesar Brioso from staff and wire reports

2008 WORLD SERIES OF POKER ESPN · MAIN EVENT · PRESENTED BY Milwaukee's BEST LIGHT · TONIGHT 8PM/ET · ESPN ESPN HD

For the record

USA TODAY.com Get the latest news and player stats for your fantasy sports teams. Visit us on the Web at sports.usatoday.com

Deals

Baseball

MLB: Suspended **Cleveland Indians** P Fausto Carmona for six games and C Victor Martinez and IF Asdrubal Cabrera three games and **Detroit Tigers** OF Gary Sheffield for four games for actions in a Sept. 19 game.

▶ **American League**

Toronto Blue Jays: Signed a two-year affiliation agreement with Las Vegas (Pacific Coast/AAA).

▶ **National League**

Chicago Cubs: Claimed OF Brad Snyder off waivers from Cleveland. Designated P Adam Harben for assignment.

Florida Marlins: Signed a two-year affiliation agreement with New Orleans (Pacific Coast/AAA).

Houston Astros: Signed a two-year affiliation agreement with Lancaster (California/A).

New York Mets: Signed a two-year affiliation agreement with Buffalo (International/AAA).

Basketball

▶ **National Basketball Assoc.**

Chicago Bulls: Named Dave Severns assistant coach for player development, Jeff Tanaka assistant athletic trainer, Justin Zormelo assistant video coordinator and Joshua Bonhotal assistant strength and conditioning coach.

Sacramento Kings: F Shareef Abdur-Rahim announced his retirement.

▶ **WNBA**

Washington Mystics: Fired general manager Linda Hargrove.

Football

▶ **National Football League**

New England Patriots: Released FB Kyle Eckel.

New Orleans Saints: Signed TE Buck Ortega from the practice squad. Released OL Matt Lehr.

New York Jets: Re-signed P Ben Graham. Waived WR Marcus Henry.

Hockey

▶ **National Hockey League**

Boston Bruins: Signed D Scott Fletcher, G Kevin Nastiuk, C Levi Nelson and C Wacey Rabbit to Providence (AHL). Released C Yuri Cheremetiev, D Arthur Fritch and D Doug Krantz.

New York Rangers: Agreed to terms with F Evgeny Grachev.

Phoenix Coyotes: Sent C Tyler Johnson to Spokane (WHL), G Kurtis Mucha to Portland (WHL) and C Colin Long to Kelowna (WHL).

College

Walsh (Ohio): Named Anthony Risaliti men's golf coach.

Today's line

www.dannysheridan.com provides exclusive odds for USA TODAY. Home teams in caps.

National Football League

Sunday's games

Favorite	Line	Underdog	Pts.
N.Y. JETS	3	Arizona	—
TENNESSEE	3	Minnesota	36½
Denver	9	KANSAS CITY	46
NEW ORLEANS	6	San Francisco	48½
CAROLINA	7	Atlanta	39
CINCINNATI	3½	Cleveland	44
TAMPA BAY	1½	Green Bay	43
JACKSONVILLE	9	Houston	42
Buffalo	8	ST. LOUIS	41½
San Diego	7	OAKLAND	—
DALLAS	11½	Washington	46
Philadelphia	3	CHICAGO	—

Monday's game

BALTIMORE	NL	Pittsburgh	—

College football

Thursday's games

Favorite	Line	Underdog
TULANE	17	S. Methodist
Southern Calif.	25	OREGON STATE

Friday's game

LOUISVILLE	3	Connecticut

Saturday's games

Favorite	Line	Underdog
WAKE FOREST	16	Navy
Western Mich.	3½	TEMPLE
WEST VIRGINIA	14	Marshall
Pittsburgh	15½	SYRACUSE
Michigan State	8½	INDIANA
IOWA	8	Northwestern
DUKE	7	Virginia
MIAMI (FLA.)	7½	North Carolina
FLORIDA	22½	Mississippi
LSU	24	Miss. State
Northern Illinois	6½	EASTERN MICH.
CENTRAL MICH.	6½	Buffalo
Cincinnati	10½	AKRON
EAST CAROLINA	11	Houston
NOTRE DAME	1½	Purdue
OHIO STATE	18	Minnesota
NEBRASKA	7	Virginia Tech
WASHINGTON	3½	Stanford
CALIFORNIA	26	Colorado State
GEORGIA	7	Alabama
AUBURN	6½	Tennessee
Wisconsin	6	MICHIGAN
CLEMSON	11	Maryland
Fresno State	7	UCLA
Bowling Green	3½	WYOMING
Oregon	20½	WASH. STATE
OKLAHOMA	17½	Tcu
SOUTH CAROLINA	24½	Ala.-Birm.
TEXAS A&M	28	Army
BALL STATE	17	Kent
South Florida	8½	N.C. STATE
FLORIDA STATE	5½	Colorado
Central Florida	5	COLORADO
PENN STATE	14	Illinois
New Mexico	3	N.M. STATE
SAN DIEGO STATE	10½	Idaho
UNLV	3	Nevada
HAWAII	3	San Jose State
KENTUCKY	21½	W. Kentucky
MEMPHIS	1	Arkansas State
OKLA. STATE	17	Troy
TOLEDO	19½	Florida Int.
KANSAS STATE	21	La.-Lafayette
RICE	18	North Texas
TEXAS	27	Arkansas

▶ **MLB lines, 4-5C**

Sports on TV

Times Eastern. Programs live unless noted. Check local listings.

WNBA: Eastern Conference semifinals, Game 3, Indiana at Detroit (ESPN2, 7 p.m.). Western Conference semifinals, Game 3, Los Angeles at Seattle (ESPN2, 9 p.m.).

▶ **Complete TV listings, 8D**

Football

College

Thursday's games

Miss. Valley State at Alabama State, 8
Cent. Methodist at Tennessee Tech, 8
Southern Methodist at Tulane, 8
Southern California at Oregon State, 9

Friday's games

Hofstra at Stony Brook, 7
Connecticut at Louisville, 8

Canadian Football League

East	W	L	T	Pts.	PF	PA
Montreal	8	4	0	16	413	281
Toronto	4	8	0	8	241	391
Winnipeg	4	8	0	8	274	325
Hamilton	2	10	0	4	300	371
West	**W**	**L**	**T**	**Pts.**	**PF**	**PA**
Calgary	8	4	0	16	369	299
Saskatchewan	8	4	0	16	316	282
Edmonton	7	5	0	14	352	342
British Columbia	7	5	0	14	347	321

Friday's game

Edmonton at Winnipeg

Saturday's games

Calgary at Toronto
Hamilton at British Columbia

Sept. 28

Saskatchewan at Montreal

Sunday's result

Montreal 40, Edmonton 4

▶ **NFL standings, schedules, 10C**

Polls

Men's ice hockey

▶ **USA TODAY/USA Hockey Magazine Division I preseason coaches poll:**

Rank, school (1st)	W-L-T	Pts.	LY
1. Boston Coll. (27)	25-11-8	490	1
2. Michigan (4)	33-6-4	432	2
3. Notre Dame	27-16-4	376	3
4. North Dakota (1)	28-11-4	371	4
5. Colorado Coll. (2)	28-12-1	355	8
6. Denver	26-14-1	299	9
7. New Hampshire	25-10-3	287	6
8. Miami (Ohio)	33-8-1	263	5
9. Minnesota	19-17-9	223	12
10. Boston University	19-17-4	203	—
11. Clarkson	22-13-4	173	10
12. Michigan State	25-12-5	159	7
13. Wisconsin	16-17-7	103	13
14. Northern Mich.	20-20-4	75	—
15. St. Cloud State	19-16-5	69	14

Others receiving votes: Princeton 51; Cornell 30; Harvard 30; Minnesota State-Mankato 28; Air Force 24; Massachusetts 9; Massachusetts-Lowell 9; Niagara 9; Vermont 6; Maine 3; Northeastern 3.

Football

▶ **Football Championship Subdivision (Division I-AA) top 25:**

Rank, school (1st)	Rec.	Pts.	Pv.
1. James Madison (11)	3-1	672	5
2. Richmond (11)	3-1	665	3
3. Montana (6)	3-0	650	4
4. Appalachian State	1-2	585	1
5. Northern Iowa	2-1	575	7
6. McNeese State	1-1	504	8
7. North Dakota State	2-2	490	2
8. New Hampshire	3-0	471	10
9. Cal Poly	2-1	437	11
10. Massachusetts	2-2	374	9
11. Wofford	2-1	364	12
12. Delaware	1-2	348	6
13. Southern Illinois	1-1	343	14
14. Elon	3-1	332	18
15. Central Arkansas	4-0	313	16
16. Eastern Washington	1-2	308	17
17. Furman	3-1	242	23
18. South Dakota State	2-2	215	13
19. Villanova	2-1	202	19
20. Eastern Illinois	2-2	183	20
21. Western Illinois	2-2	136	21
22. Georgia Southern	2-2	131	14
23. Youngstown State	2-2	113	24
24. The Citadel	2-1	111	22
25. Tennessee State	4-0	78	—

Other receiving votes: Liberty 63; Jacksonville State 32; Northern Arizona 31; Harvard 19; Hampton 14; Prairie View A&M 14; Montana State 10; Delaware State 8; Weber State 7; Sam Houston State 7; William & Mary 6; North Dakota 4; San Diego 3; Yale 3; Holy Cross 1; Tennessee-Martin 1; South Carolina State 1; Texas State 1; Lafayette 1; Florida A&M 1.

▶ **NAIA Coaches top 25:**

Rank, school (1st)	Rec.	Pts.	Pv.
1. Carroll (Mont.) (18)	4-0	418	1
2. Sioux Falls (S.D.)	3-0	402	2
3. Missouri Valley	3-0	382	3
4. Saint Francis (Ind.)	3-0	374	4
5. Morningside (Iowa)	3-0	353	6
6. MidAmerica Nazarene (Kan.)	3-0	337	7
7. Virginia-Wise	4-0	311	8
8. Friends (Kan.)	2-0	290	9
9. Ohio Dominican	2-1	288	5
10. St. Ambrose (Iowa)	2-1	269	10
11. Lindenwood (Mo.)	2-1	257	11
12. NW Oklahoma State	2-1	244	12
13. Northwestern (Iowa)	2-1	219	14
13. Bethel (Kan.)	2-0	219	13
15. Jamestown (N.D.)	2-1	160	16
16. Union (Ky.)	3-0	156	18
17. Mont. St.-Northern	2-1	146	15
18. Georgetown (Ky.)	1-1	143	17
19. Black Hills St. (S.D.)	2-1	132	18
20. Cumberlands (Ky.)	2-1	127	21
21. Saint Francis (Ill.)	3-0	119	22
22. Mid. Lutheran (Neb.)	3-0	94	25
23. Langston (Okla.)	3-1	53	—
24. Valley City St. (N.D.)	2-1	38	20
25. Saint Xavier (Ill.)	1-2	26	—

Others receiving votes: McKendree (Ill.) 23; Marian (Ind.) 16; Dakota Wesleyan (S.D.) 7; Southern Nazarene (Okla.) 4; Malone (Ohio) 4; Ottawa (Kan.) 3; Shorter (Ga.) 3; Dakota State (S.D.) 1; Evangel (Mo.) 1; Cumberland (Tenn.) 1.

Soccer

Major League Soccer

Eastern	W	L	T	Pts.	GF	GA
x-Columbus	14	6	5	47	44	31
New England	12	7	6	42	36	34
Chicago	11	9	5	38	31	24
New York	9	8	8	35	31	33
D.C. United	10	12	3	33	41	43
Kansas City	8	9	8	32	28	33
Toronto	7	12	6	27	25	35
Western	**W**	**L**	**T**	**Pts.**	**GF**	**GA**
Houston	10	5	9	39	34	28
Chivas USA	9	10	6	33	32	36
Colorado	9	12	4	31	33	33
Salt Lake	8	10	7	31	30	32
Dallas	7	9	9	30	36	33
San Jose	7	9	8	29	24	28
Los Angeles	7	10	8	29	49	51

x-clinched playoff berth

Thursday's game

Los Angeles at Chicago, 9

Saturday's games

Houston at Toronto, 3:30
Colorado at New York, 7:30
Columbus at New England, 7:30
Real Salt Lake at San Jose, 10
Kansas City at Chivas USA, 10:30

Sunday's result

Dallas 4, Chicago 1

USL First Division

Playoffs — First round

(Two-leg aggregate score series)

First leg — Friday

Charleston at Rochester
Minnesota at Vancouver
Montreal at Seattle

Second leg — Sunday

Rochester at Charleston
Seattle at Montreal
Vancouver at Minnesota

Sunday's results

Miami 1, Atlanta 0
Puerto Rico 0, Montreal 0

End of regular season

CONCACAF Champions League

Group Stage

Group A	GP	W	D	L	GF	GA	Pts.
Marathon	1	1	0	0	2	0	3
Sparissa	1	1	0	0	2	0	3
Cruz Azul	1	0	0	1	0	2	0
D.C. United	1	0	0	1	0	2	

Today's game

Cruz Azul vs. Saprissa

Wednesday's game

Marathon vs. D.C. United

Group B

	GP	W	D	L	GF	GA	Pts.
Pumas	1	0	1	0	1	1	1
San Fran.	1	0	1	0	1	1	1
Firpo	0	0	0	0	0	0	0
Houston	0	0	0	0	0	0	0

Today's game

San Francisco vs. Houston

Wednesday's game

Pumas UNAM vs. Firpo

Group C

	GP	W	D	L	GF	GA	Pts.
Montreal	1	1	0	0	2	0	3
Atlante	0	0	0	0	0	0	0
Olimpia	0	0	0	0	0	0	0
Joe Public	1	0	0	1	0	2	0

Wednesday's games

Joe Public vs. Olimpia
Montreal vs. Atlante

Group D

	GP	W	D	L	GF	GA	Pts.
Santos	1	1	0	0	3	2	3
Puerto Rico	1	1	0	0	2	1	3
Municipal	1	0	0	1	2	3	0
Tauro	1	0	0	1	1	2	0

Today's game

Tauro vs. Municipal

Thursday's game

Puerto Rico Islanders vs. Santos

Hockey

National Hockey League

Preseason

Monday's results

Boston 8, Montreal 3
Philadelphia 4, New Jersey 1
N.Y. Rangers 2, Ottawa 1
Toronto 7, Buffalo 4
Pittsburgh at Tampa Bay
St. Louis vs. Los Angeles
Vancouver at Edmonton
Phoenix at Los Angeles

Today's games

Boston vs. N.Y. Islanders, 6:30
at Moncton, New Brunswick
Buffalo vs. Montreal, 7
at Roberval, Quebec
N.Y. Rangers at Tampa Bay, 7:30
Columbus at Chicago, 8:30
Dallas at St. Louis, 8:30
Florida at Calgary, 9
Edmonton at Vancouver, 10

Wednesday's games

Montreal at Detroit, 7
N.Y. Rangers at New Jersey, 7
Philadelphia at Ottawa, 7
Washington at Carolina, 7
Toronto at Pittsburgh, 7:30
Columbus at Minnesota, 8
Calgary vs. Phoenix, 8:30
at Winnipeg, Manitoba
Los Angeles at Colorado, 9
Florida at Edmonton, 9
San Jose at Anaheim, 10

Basketball

WNBA

Conference semifinals (best-of-three)

Western Conference

▶ **San Antonio, Sacramento tied (1-1)**
▶ **Los Angeles, Seattle tied (1-1)**

Eastern Conference

▶ **New York def. Connecticut (2-1)**
▶ **Detroit, Indiana tied (1-1)**

Monday's results

New York 66, Connecticut 62
Sacramento at San Antonio

Today's games

Los Angels at Seattle, 9
Indiana at Detroit, 7

Sunday's results

Indiana 89, Detroit 82 (OT)
Seattle 64, Los Angeles 50

National Basketball Assoc.

▶ **Preseason**

Oct. 5

Detroit at Miami
Golden State at New Orleans

Oct. 6

Atlanta at Orlando
Minnesota at Milwaukee

Oct. 7

Toronto at Cleveland
Washington at Dallas
Memphis at Houston
Utah at L.A. Lakers
Sacramento at Portland

Tennis

Hansol Korea Open

Monday's results from Seoul

Surface: Hard. **Purse:** $145,000

Singles — First round: Sabine Lisicki, Germany, def. Vera Dushevina, Russia, 6-1, 6-0. **Yanina Wickmayer**, Belgium, def. Magdalena Rybarikova, Slovakia, 6-3, 7-6 (7-1). **Shahar Peer** (2), Israel, def. Petra Cetkovska, Czech Republic, 6-3, 6-4. **Akgul Amanmuradova**, Uzbekistan, def. Marta Domachowska (6), Poland, 6-7 (1-7), 6-3, 6-3. **Pauline Parmentier** (5), France, def. Han Sung-hee, South Korea, 6-1, 6-1.

Doubles — First round: Chan Chin-wei, Taiwan, **and Nathalie Grandin**, South Africa, def. Tamira Paszek, Austria, and Lucie Safarova, Czech Republic, 7-5, 6-3.

China Open

Monday's results from Beijing

Purse: Men, $524,000; Women, $600,000 (Tier II)

Surface: Hard

Men's singles — First round: Yen-hsun Lu, Taiwan, def. Xu Junchao, China, 6-4, 6-3. **Bjorn Phau**, Germany, def. Nam Hyun-woo, South Korea, 6-1, 6-3. **Rainer Schuettler** (7), Germany, def. Ivan Navarro, Spain, 2-6, 6-3, 6-4.

Women's singles — First round: Anabel Medina Garrigues, Spain, def. Caroline Wozniacki (9), Denmark, 7-6 (7-3), 6-4. **Daniela Hantuchova** (7), Slovakia, def. Gisela Dulko, Argentina, 6-3, 6-1. **Dominika Cibulkova**, Slovakia, def. Amelie Mauresmo, France, 3-6, 6-4, 6-3.

Women's doubles — First round: Katarina Srebotnik, Slovenia, **and Ai Sugiyama** (1), Japan, def. Ji Chunmei and Sun Shengnan, China, 6-3, 6-3.

Major League Baseball

Attendance

	Home dates	Home attendance	Home average	Road average
New York (AL)	81	4,287,132	52,928	35,180
New York (NL)	72	3,674,179	51,030	35,945
Los Angeles (NL)	78	3,584,538	45,956	34,612
St. Louis	74	3,140,333	42,437	32,342
Philadelphia	75	3,170,768	42,277	33,215
Los Angeles (AL)	78	3,206,087	41,104	30,190
Chicago (NL)	81	3,300,200	40,743	35,127
Detroit	74	2,938,147	39,705	29,225
Milwaukee	75	2,825,909	37,679	33,237
Boston	74	2,785,263	37,639	38,367
San Francisco	75	2,654,366	35,392	32,272
Houston	74	2,586,538	34,953	32,198
Colorado	80	2,650,218	33,128	32,751
Atlanta	81	2,532,834	31,270	33,817
Arizona	78	2,406,195	30,849	33,620
Chicago (AL)	76	2,318,450	30,506	29,866
San Diego	78	2,341,292	30,017	35,296
Toronto	78	2,299,523	29,481	30,570
Seattle	74	2,178,840	29,444	29,823
Washington	78	2,278,032	29,206	32,358
Minnesota	75	2,069,791	27,597	29,527
Cleveland	80	2,169,760	27,122	30,483
Baltimore	72	1,853,093	25,737	31,654
Cincinnati	80	2,045,067	25,563	34,144
Texas	77	1,895,692	24,619	29,228
Tampa Bay	81	1,811,986	22,370	30,535
Oakland	81	1,665,256	20,559	30,673
Pittsburgh	80	1,609,076	20,113	33,809
Kansas City	79	1,578,922	19,986	29,389
Florida	80	1,335,076	16,688	33,091

MLB total: 75,192,563; **MLB average:** 32,425
AL total: 33,057,942; **AL average:** 30,609
NL total: 42,134,621; **NL average:** 34,007
▶ Through Sunday's games

Lotteries across the USA

State lottery numbers for Monday, Sept. 22:

Numbers free on the Web at www.usatoday.com

Arizona
Pick 3
Pick 5

California
Midday 3 2-3-3
Daily Derby
Race time
Daily 3
Daily 4
Fantasy 5

Colorado
Cash 5

Connecticut
Midday 3 4-2-2
Midday 4 2-4-3-5
Daily
Play 4
Cash 5

Delaware
Midday 3 3-5-9
Midday 4 4-1-0-0
Play 3 1-9-2
Play 4 2-1-2-1
Lotto 4-8-11-12-15-23

District of Columbia
Midday 3 5-1-1
Midday 4 3-9-1-9
Daily 3-5-8
DC-4 4-5-2-1
Rolling Cash 5 9-14-15-24-27
Daily Six 10-15-21-27-34-37
Bonus 13

Florida
Midday 3 0-0-6
Midday 4 7-9-7-6
Cash 3 0-9-0
Play 4 5-8-0-2
Fantasy 5

Georgia
Midday 3 8-1-2
Midday 4 3-9-4-2
Cash 3 2-5-2
Cash 4
Fantasy 5

Idaho
Pick 3

Illinois
Midday 3 8-8-2
Midday 4 7-3-5-2
Daily
Pick 4
Little lotto
Lotto

Indiana
Midday 3 8-5-1
Midday 4 1-6-7-6
Midday 5 4-6-10-23-35
Daily 3
Daily 4
Lucky 5

Iowa
Midday 3 8-8-2
Midday 4 7-3-5-2
Pick 3
Pick 4
Cash Game 15-19-21-23-28

Kansas
Pick 3
Cash
Bonus
2by2

Kentucky
Midday 3 0-9-3
Midday 4 7-7-1-6
Pick 3
Pick 4
Cash
Cash ball

Louisiana
Pick 3
Pick 4

Maryland
Midday 3 4-9-3
Midday 4 9-4-2-0
Pick 3 0-5-0
Pick 4 2-6-9-9
Match 5 1-15-25-31-38
Bonus Ball 35

Massachusetts
Midday Numbers 2-5-7-6
Numbers 8-5-3-9
Cash Winfall

Michigan
Midday 3 7-7-6
Midday 4 9-2-4-4
Daily 3 9-3-5
Daily 4 3-6-4-0
Fantasy 5 5-20-23-29-32
Keno 2-3-7-14-15-17-28-29-33-38-41-46-53-54-56-58-65-67-71-72-73-74-75-77-78-80
Pick 3 9-1-0
Pick 4 2-0-6-8
Ten-Oh 1-6-7-14-29-33-43-44-46-47-48-50-52-58-59-66-68-73-76-78
Rolling Cash 5 5-8-10-13-32

Minnesota
Daily 3 9-7-9
Northstar 7-12-20-21-26

Missouri
Midday 3 7-5-1
Midday 4 4-6-5-2
Pick 3 7-7-1
Pick 4 8-1-9-2
ShowMe 9-18-28-30-38

Nebraska
Pick 3
Pick 5
2by2

New Jersey
Midday 3 3-9-4
Midday 4 1-7-3-6
Pick 3 9-0-9
Pick 4 3-9-5-4
Cash 5 7-24-30-35-37
Pick 6 5-7-14-30-45-48

New Mexico
Pick 3
Roadrunner
Bonus

New York
Midday 3 2-1-1 (4)
Midday 4 5-8-9-4 (26)
Daily 7-6-4 (17)
Win 4 4-1-1-9 (15)
Pick 10 7-8-9-15-19-26-29-33-48-49-50-51-52-57-58-59-69-70-73-75
Take 5

North Carolina
Midday 3 4-6-8
Pick 3
Cash 5

Ohio
Midday 3 9-1-4
Midday 4 7-4-3-5
Midday Ten-Oh 8-16-18-31-32-35-39-40-47-54-58-65-67-72-73-74-75-77-78-80
Pick 3 9-1-0
Pick 4 2-0-6-8
Ten-Oh 1-6-7-14-29-33-43-44-46-47-48-50-52-58-59-66-68-73-76-78
Rolling Cash 5 5-8-10-13-32

Classic Lotto 12-14-29-36-37-44

Oklahoma
Pick 3

Oregon
Pick 4
Megabucks
Win for Life

Pennsylvania
Midday 3 2-5-3
Midday 4 8-7-7-4
Midday Quinto 4-8-3-9-5
Treasure Hunt 10-13-16-18-19
Daily 6-5-1
Big 4 8-4-2-0
Quinto 4-0-7-4-9
Cash 5 10-12-17-18-43
Mix & Match 17-10-5-3-9

Rhode Island
Daily 5-2-0-8

South Carolina
Midday 3 1-5-2
Midday 4 0-4-8-9
Pick 3 1-6-7
Pick 4 5-8-0-6
Cash 5 2-4-12-29-37
Multiplier 2

Tennessee
Midday 3 3-6-8
Midday 4 7-2-1-8
Cash 3 7-0-0
Cash 4 0-3-6-2
Lotto 5

Texas
Midday 3 6-9-7 (22)
Midday 4 8-0-9-3 (20)
Pick 3
Pick 4
Cash 5
Two Step
Bonus

Tri-State
Midday 3 9-7-7
Midday 4 9-1-9-1
Daily 2-1-3
Play 4 6-1-8-3

Virginia
Midday 3 7-4-0
Midday 4 3-4-5-4
Midday 5 2-4-5-20-28
Daily
Pick 4
Cash 5

Washington
Daily
Keno
Lotto
Hit 5

West Virginia
Daily 3 3-9-8
Daily 4 9-5-1-6
Cash 25 3-5-7-12-18-20

Wisconsin
Pick 3 4-2-3
Pick 4 9-0-6-8
Badger 5
SuperCash

These numbers are printed based on the best information available at time of publication. Please verify numbers with local lottery boards for official results.

Sunday late numbers — Oregon — Pick 4: 9-5-0-1, 3-4-6-0, 3-9-6-6, 1-8-7-6.

Sagarin college football ratings

These computer ratings for Division I-A and I-AA football teams were devised by Jeff Sagarin, a 1970 MIT mathematics graduate. The rating is a numerical measure of the team's strength. A hypothetical victory margin is determined by comparing the rating of the two teams after adding 2.87 points to the home team. This home edge will vary during the season. Only Division I games are counted for rating and schedule strength during the season.

A diminishing-returns principle exists to prevent teams from building up ratings by running up large victory margins against weak teams. Instead, it rewards teams that do well against good opponents. The BCS (Bowl Championship Series) does not factor in scoring margin. For more Sagarin ratings go to www.usatoday.com.

Home Adv.: 2.87	Rting	W-L	Sched	Rnk	BCS	Rnk
1. Southern Calif.	100.32	2-0	80.01	7	96.66	1
2. Florida	94.87	3-0	73.80	20	91.72	3
3. LSU	92.82	3-0	66.51	73	93.79	2
4. Oklahoma	91.44	3-0	61.98	111	89.55	5
5. Georgia	90.87	4-0	69.07	54	91.54	4
6. Alabama	88.11	4-0	67.50	67	86.00	11
7. Brigham Young	87.80	4-0	65.91	79	85.78	12
8. Ohio State	87.38	3-1	70.87	41	88.61	6
9. Penn State	87.38	4-0	59.27	129	82.99	16
10. Texas	87.28	3-0	57.99	149	84.91	13
11. Utah	85.54	4-0	71.00	39	87.72	7
12. Wisconsin	85.28	3-0	68.39	59	86.04	10
13. Virginia Tech	84.88	3-1	72.87	25	86.71	9
14. Auburn	84.41	3-1	69.58	47	84.26	14
15. TCU	84.37	4-0	58.30	144	82.20	17
16. Boise State	84.26	3-0	63.59	94	86.73	8
17. Oregon	84.08	3-1	69.45	48	84.23	15
18. California	84.03	2-1	73.27	22	81.75	19
19. Wake Forest	84.02	3-0	71.99	32	81.64

JCPenney®

Every Day Matters®

MOISSANITE

the most brilliant jewel in the world™

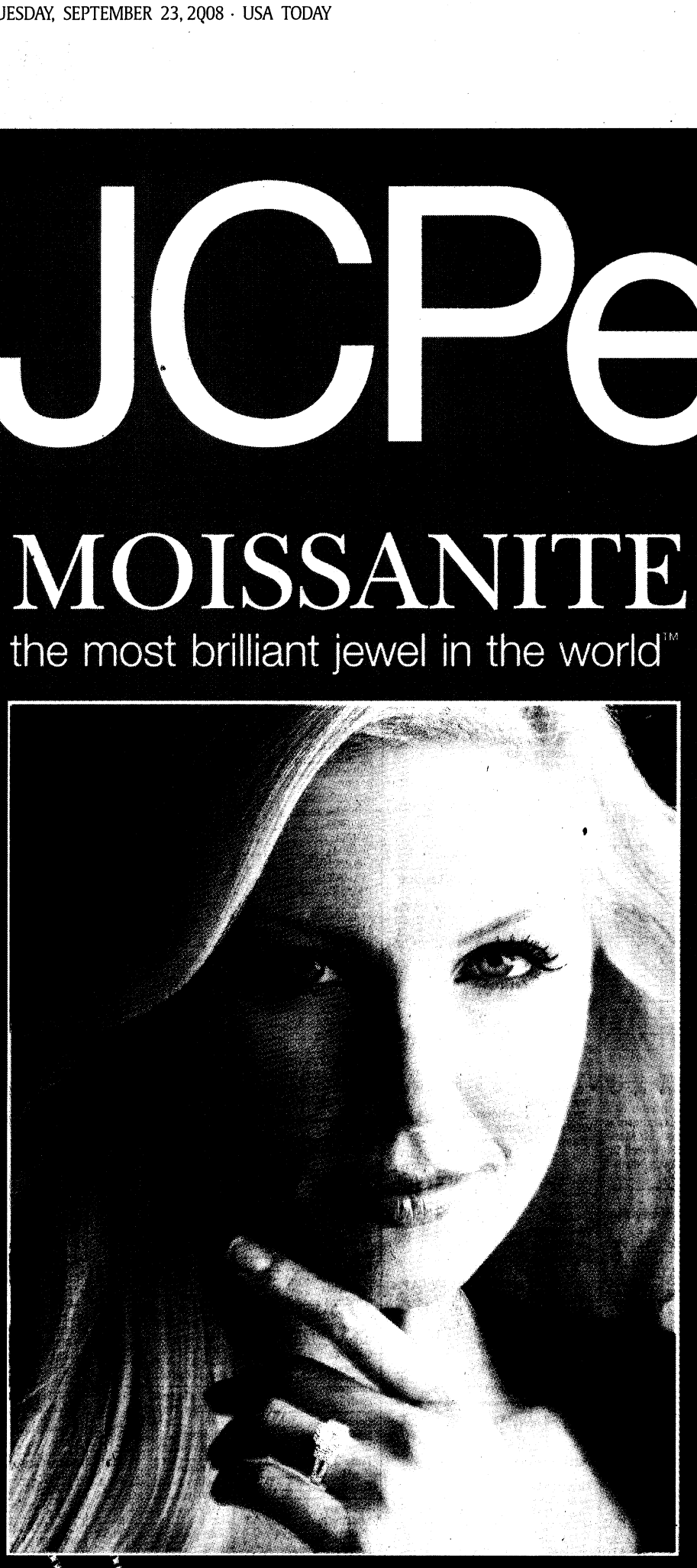

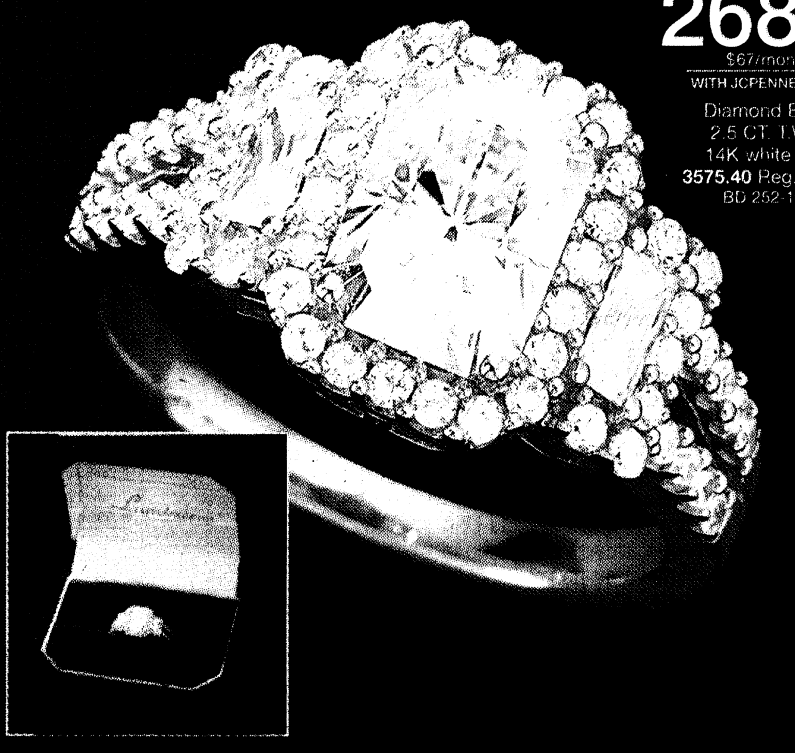

2681.55
$67/month†
WITH JCPENNEY CARD
Diamond Equiv.
2.5 CT. T.W. in
14K white gold.
3575.40 Reg. $5959
BD 252-1071

only at JCPenney
Luminiere

Introducing the exclusive Luminiere antique cushion cut moissanite, with an astonishing 85 facets designed for maximum brilliance and fire, set into a 14K white gold ring and complete with elegant presentation box.



40% off moissanite*

397.49 each
WITH JCPENNEY CARD
Diamond Equiv.
1.0 CT. T.W. in 14K
white or yellow gold.
dazzling deals 529.99
Reg. $1199

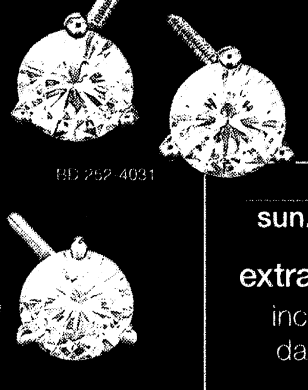

BD 252-4031

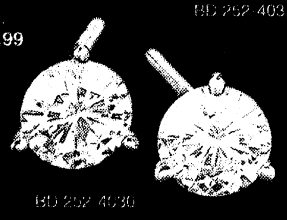

BD 252-4030

494.99
WITH JCPENNEY CARD
Diamond Equiv.
1.0 CT. T.W. in 14K gold.
dazzling deal 659.99
Reg. $1909.
BD 252-6300

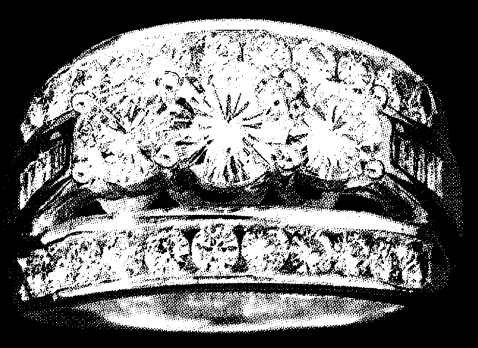

1297.49
$32/month†
WITH JCPENNEY CARD
Diamond Equiv.
2.25 CT. T.W. in 14K gold.
dazzling deal 1729.99
Reg. $4769.
BD 252-1078



697.49
$17/month†
WITH JCPENNEY CARD
Diamond Equiv.
1.5 CT. T.W. in 14K gold.
dazzling deal 929.99
Reg. $2389. BD 252-1006
Also available in white gold
BD 252-1007

997.49
$24/month†
WITH JCPENNEY CARD
Diamond Equiv.
2.5 CT. T.W. in 14K gold.
dazzling deal 1329.99
Reg. $4529. BD 252-1008
Also available in white gold.
BD 252-1009

sun., sept. 21 - tue., sept. 30

extra savings on fine jewelry
including 2-day smart buys,*
dazzling deals & value right!

extra 25% off
sale-priced fine jewelry
with your JCPenney card**

sun., sept. 21 - sat., oct. 4

extra 15% off
sale-priced fine jewelry
with any form of payment**

plus

no payments, no interest until january 2009
on fine jewelry & watch purchases of $300 or more made 09/21/08-10/04/08 when you use your JCPenney card!



*Smart Buys valid in store only, 09/21/08-09/22/08.
**Some exclusions apply. See left for details.

in store, jcp.com or 1.800.222.6161

To find a particular item at **jcp.com**, select the jewelry tab then enter the number beginning with BD in the "shop from our catalogs" box.

MOISSANITE SALE prices effective through 10/04/08 unless otherwise noted. Percentages off Regular/Original prices, as shown. Actual savings may exceed stated percentage off. Regular/Original prices are offering prices that may not have resulted in sales. Regular/Original prices may not have been in effect during the past 90 days or in all trade areas, and intermediate markdowns may have been taken. "Sale" events exclude Special Buys, trunk shows, custom-ordered fine jewelry, pre-owned jewelry, jewelry care plans, Outlet jewelry, items sold every day at a "2 or more" discount, and Value Right and Everyday Value items. Jewelry photos may be enlarged to show detail. Diamond Equiv. carat (CT.) total weight (T.W.) represents the approximate total weight of diamonds of equivalent appearance. Carat weights (CT.) represent the approximate total weight (T.W.) of all stones in each setting unless noted. Solitaire weights may vary between .01 and .05 carat. Total weights may vary between .01 and .08 carat. Jewels may have been treated and may require special care. **Some merchandise may not be available in all JCPenney stores or at jcp.com/catalog.**

Extra 25% Off Sale-Priced Fine Jewelry on your JCPenney card effective through 09/30/08. Extra 15% Off Sale-Priced Fine Jewelry & Watches with any form of payment effective through 10/04/08. Excludes Value Right, Buy 1 Get 1 promotions, Outlet jewelry, Special Purchases, trunk shows, special orders, gift cards/e-gift cards, pre-owned jewelry, service agreements, services, prior purchases, or orders currently being processed. Offers cannot be used with any coupon. JCPenney Card purchases subject to credit approval. Items are available while supplies last.

To receive an EXTRA 25% OFF FINE JEWELRY with your JCPenney card at **jcp.com**, click "checkout + promo code" and then enter TURQUOIS during checkout OR call **1.800.222.6161** and ask for code TURQUOIS. To receive an EXTRA 15% OFF FINE JEWELRY & WATCHES with any form of payment at **jcp.com**, click "checkout + promo code" and then enter JADE15 during checkout OR call **1.800.222.6161** and ask for code JADE15.

NO PAYMENTS, NO INTEREST UNTIL JANUARY 2009. Must request at time of purchase. Offer applies to Fine Jewelry and Watch purchases of $300.00 or more made **09/21/08-10/04/08** on a JCPenney consumer credit card account (excludes Outlet store, deposit on special orders and purchases on Personal Payment Plan accounts). No finance charges assessed on promotional purchases until promotion ends but minimum monthly payments are required. Promotional terms apply for 90 days after promotional purchases are charged to your account. Subject to credit approval. Standard account terms apply to non-promotional purchases and, after promotion ends, to promotional purchases. The APR on the JCPenney consumer credit card account is 21.99% (residents of PR and USVI 19.8%). An APR of 26.99% (residents of PR and USVI 23.8%) may apply to JCPenney consumer credit card accounts if payment is not made when due. Minimum Finance Charge is $1.00 (none for residents of PR and USVI) for JCPenney consumer credit card accounts. Existing JCPenney consumer credit card and JCPenney Rewards MasterCard accountholders should see their credit card agreement for their standard account terms.

For NO PAYMENTS, NO INTEREST UNTIL JANUARY 2009 on **jcp.com/catalog** orders, type **SEPTJEWELRY** in the "special ordering instructions" on the order summary page in the checkout process or call **1.800.222.6161** and ask for the **SEPTJEWELRY** offer at time of order.

†Estimated Minimum Monthly Payment: For Major Purchase Charges on your JCPenney Card (must request at time of purchase). Minimum Monthly Payment shown is an estimate based solely on the stated Dazzling Deal or sale price after extra discount is applied and does not include sales taxes, optional insurance charges, and optional care plan charges. Actual payment may vary based on outstanding balances, additional purchases or fees and applicable finance charge rates. Subject to credit approval. See Credit Agreement for details.

MOISSANITE
Created By
CHARLES & COLVARD®

The Jewelry Store inside JCPenney®

www.usatoday.com

USA TODAY

Money

SECTION B

Tuesday, September 23, 2008

Special Retirement Section

Comfy retirement takes time

Saving and working longer make a big difference. 5-7B

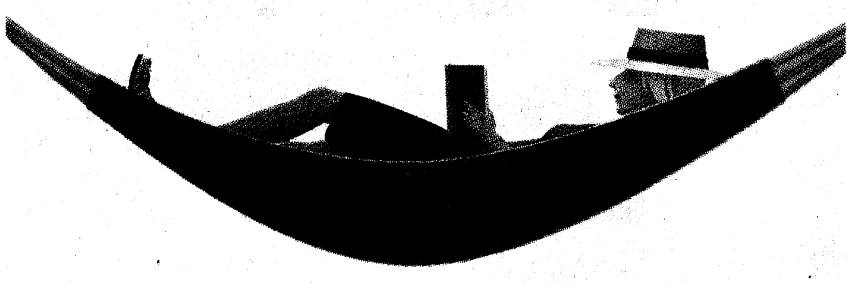

By Sam Ward, USA TODAY



Not available in all markets/locations. Requires activation on select plans. Additional restrictions apply. See website for details. ©2008 Sprint.

Moneyline

Monday markets

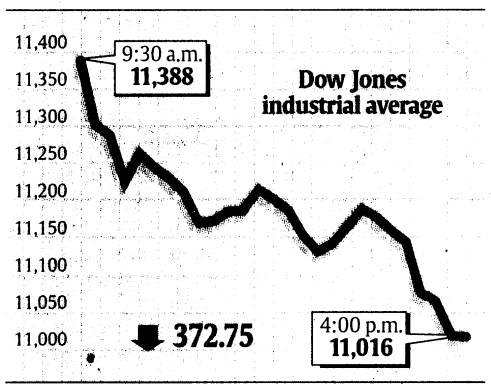

Index	Close		Change
Nasdaq composite	2178.98	▼	94.92
Standard & Poor's 500	1207.09	▼	47.99
Treasury note, 10-year yield	3.85%	▲	0.04
USA TODAY Internet 50	120.85	▼	6.34
Oil, light sweet crude, barrel	$120.92	▲	16.37
Euro (dollars per euro)	$1.4804	▲	0.0334
Yen per dollar	105.40	▼	1.61

Sources: USA TODAY research, MarketWatch.com

► **Market scoreboard with currencies, 9B**

Daily market news on your cellphone
Send a text message to **44636** (4INFO) with **MNEWS** for the latest headlines.

GM shares fall more than 11%

General Motors shares fell nearly 12% Monday following news that the automaker had tapped a large line of credit, taking out the remaining $3.5 billion from the $4.5 billion credit line it secured last year. Citigroup analyst Itay Michaeli told investors in a research note that accessing the credit indicates GM is burning cash at a severe rate in the second half of the year. GM had about $21 billion in cash at the end of the second quarter and has said it needs about $11 billion to $14 billion on hand to fund day-to-day operations.

New look for pennies

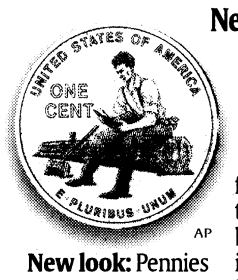

AP

New look: Pennies out next year.

The U.S. Mint unveiled four pennies commemorating the bicentennial of the birth of President Abraham Lincoln, with the first in the series depicting the log cabin where he was born. The first coin will go into circulation Feb. 12, 2009, the 200th anniversary of Lincoln's birth, the Mint said Monday. The other coins will depict the self-educated Lincoln studying while working as a rail splitter in Indiana, Lincoln as a lawyer in front of the Illinois State Capitol and the construction of the U.S. Capitol dome during Lincoln's term as the 16th president.

Briefly ...

Microsoft plans to buy back up to $40 billion of its own stock, and it raised its quarterly dividend by 18%, it said Monday. Microsoft's shares rose 5% after it said it would pay a quarterly dividend of 13 cents a share, up from 11 cents. Shares later closed up 1% to $25.40. The world's biggest software maker also said that its board authorized debt financings from time to time of up to $6 billion. ... **Circuit City** says its chairman and chief executive is stepping down immediately. Philip Schoonover joined the company in 2004 and also served as president of the beleaguered electronics retailer before resigning Monday.

By Eric Nordwall from The Associated Press, Reuters, Bloomberg News and staff reports.

Stock market questions? Ask Matt

Stock market reporter Matt Krantz's column appears every weekday at money.usatoday.com.

USA TODAY Snapshots®

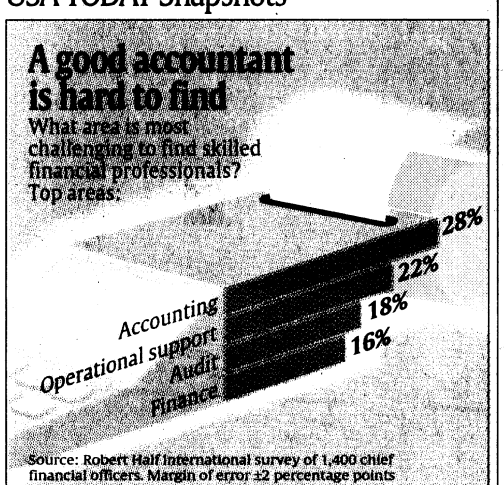

By Jae Yang and Adrienne Lewis, USA TODAY

Oil prices make historic gain

'Panic' ensues as traders have to buy at any cost

By James R. Healey
USA TODAY

The price of oil, below $100 for much of last week, rocketed to its biggest one-day dollar gain in history on Monday as speculators had to buy at any price to deliver on contracts expiring that day.

"A short-term panic," says Joe Marshall, energy trader at McNamara Options. "I've never seen a move like this in one day."

Light, sweet crude oil for October delivery closed the Nymex trading day Monday at $120.92 per barrel, a leap of $16.37 a barrel from Friday's close.

The run-up smacked against Nymex's $10 limit, halting electronic trading for five minutes in the afternoon before the limit automatically reset to $20. There was no interruption in "open-outcry" trading at the Nymex, says spokeswoman Brenda Guzman.

"Traders (in recent days) were thinking, 'The price is going down so let me get it tomorrow when it's cheaper,' but inventories got to very low levels so traders were stuck and had to purchase" at escalating prices to cover October contracts, says A.F. Alhajji, chief economist at NGP Energy Capital Management.

Commodities jump

Monday prices and percentage changes from Friday:

Oil	Silver	Platinum	Gold
$120.92	$13.41	$1,235.80	$903.90
▲15.7%	▲7.8%	▲7.7%	▲5.0%
Per barrel of light, sweet crude	Per troy ounce	Per troy ounce	Per troy ounce

Source: USA TODAY research

Contracts to buy oil for delivery in November through next March were priced much lower — $108.78 to $109.37 per barrel — suggesting Monday's price explosion was an aberration.

"The fundamentals are there; the market will go up no matter what — but not ($16.37) in one day. Outrageous," Alhajji says.

The Commodity Futures Trading Commission said it will review the day's trades to make sure the jump wasn't a result of market manipulation.

Also putting upward pressure on prices in two ways was the administration's proposed $700 billion bailout of financial institutions holding troubled mortgage-based investments.

Currency traders worried that the huge price tag of the bailout could weaken the U.S. and make its currency a riskier bet. That was blamed for a big drop Monday in the value of the U.S. dollar and, because oil is priced in dollars, a fall in the dollar's value means higher oil prices.

The dollar drop was steepest against the euro, which hit $1.4804 late Monday, up from $1.4470 Friday. That was the euro's biggest one-day jump against the dollar since it was introduced in 1999, according to the Associated Press. The dollar also fell against the British pound and Japanese yen.

Others thought the bailout would stabilize the U.S. economy, and that would increase oil demand.

"It could be perceived that way, that demand is back," says trader Marshall. "But that's too subtle to do that much (to oil prices) in one day."

Wall Street in Crisis

He's 'The Hammer' behind the plan

Paulson's known to be decisive and tenacious

By Kevin McCoy and Edward Iwata
USA TODAY

Treasury Secretary Henry Paulson is accustomed to making big changes in a hurry.

When he was named chief operating officer of Goldman Sachs in 1994, he had to relocate to Manhattan from Chicago, where the salesman and executive known as "The Hammer" had risen rapidly through the ranks producing new clients for the investment bank.

Cover story

Within days, his wife, Wendy, had looked at dozens of apartments and narrowed the list to two. Paulson, cellphone pressed to his ear, spent about five minutes apiece striding through the units, signaled his preference, then immediately winged off on an international business trip.

Today, Paulson is spearheading an unprecedented global change as the Bush administration point man for the proposed $700 billion bailout of the U.S. financial industry as the economy reels from the credit crisis sparked by the national real estate slump and spiraling mortgage failure rates. He's scheduled to testify about

See COVER STORY next page ►

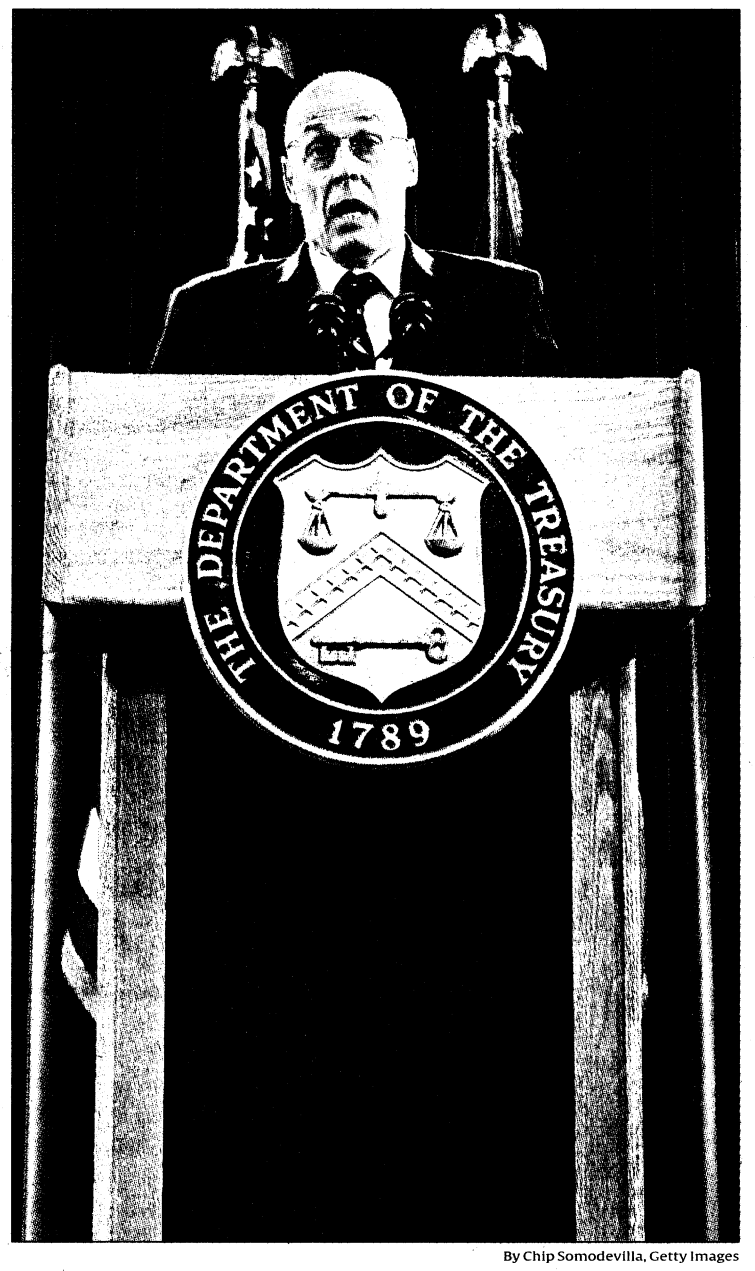

By Chip Somodevilla, Getty Images

Stepping up: Treasury Secretary Henry Paulson holds a news conference Friday in Washington. Those who know him say he's suited for the job ahead.

► **FAQs on Morgan Stanley, Goldman Sachs conversions, 3B**

Congress cringes at bailout proposal

By Sue Kirchhoff and Fredreka Schouten
USA TODAY

WASHINGTON — The White House push for rapid congressional approval of a historic $700 billion taxpayer rescue of the financial sector ran into political turbulence Monday, with both conservatives and liberals balking at its price and scope.

Congressional leaders of both parties underscored the importance of responding to extreme stress in credit markets but said they couldn't swallow the plan as proposed. House Financial Services Committee Chairman Barney Frank, D-Mass., said Democrats and the Bush administration are moving toward agreement on some of lawmakers' chief concerns, such as more help for homeowners with troubled mortgages. Talks are continuing over other changes, such as limiting special pay of executives whose firms benefit from federal aid and letting bankruptcy judges alter mortgage terms.

Rank-and-file lawmakers, returning from weekend meetings with angry, anxious voters, said the plan gave Treasury Secretary Henry Paulson too much power, might not stanch financial bleeding and would stick average Americans with the bill for years of Wall Street excess.

"We're now seeing eight years of reckless Bush economic policies come crashing down with unimaginable speed and severity," said Senate Majority Leader Harry Reid, D-Nev.

Reid said Congress must pass a second bill to help workers by extending unemployment aid and investing in public works projects.

Senate Banking Chairman Chris Dodd, D-Conn., proposed an alternative plan that — though more limited in several aspects — would give the government the authority it wants to buy bad assets other than mortgage securities, such as those backed by credit card debt and car loans.

Sen. Richard Shelby, R-Ala., top Republican on the Senate Banking Committee, called the Treasury plan neither "workable nor comprehensive, despite its enormous price tag," adding it would be "foolish" to waste taxpayer dollars on a plan that could simply mean more ad hoc bailouts. He said Congress must work on an alternative.

Rep. Marilyn Musgrave, R-Colo., said, "I refuse to burden families already struggling with soaring energy and food prices with bailing out investment banks that made bad decisions."

Ragged investors sink Dow 373 points

By Adam Shell
USA TODAY

NEW YORK — Don't look for a quick fix to Wall Street's problems.

The government's inability to quickly finalize its bank bailout plan and an unexpected surge in oil prices did little to soothe the frayed nerves of investors Monday, prompting a 4% Wall Street sell-off that wiped out all of Friday's manic gains.

Markets

It took just took one trading session for the initial optimism surrounding the government's proposed $700 billion plan to rid banks of toxic real estate assets to fade. Unlike late last week, when the mere rumor of a major intervention from Capitol Hill ignited a two-day, 779-point rally in the Dow Jones industrials and raised hopes that market turbulence would give way to stability and renewed confidence, investors on Monday opted to focus on the unknowns and bearish unintended consequences of the costly plan.

Analysts say the massive government borrowing needed to unclog credit markets was partly behind the record $16.37 jump in a barrel of oil. It was also a factor in the renewed weakness in the U.S. dollar. Both were viewed negatively, as pricey oil depresses consumer spending, and a weak dollar stokes inflation.

"This is the worst possible scenario that (Treasury Secretary Henry) Paulson wanted to see," says Gary Kaltbaum, president of Kaltbaum and Associates.

The Dow Jones industrial average plunged 373 points, or 3.3%, to 11,016, and is 22.2% off its high. The massive moves up and down are unprecedented. For the first time ever, the Dow has had closing point moves greater than 350 points in four sessions in a row.

The proposed bailout is also supposed to thaw frozen credit markets. Monday, there were some signs of progress but also signs of stress. A 10-year Merrill Lynch corporate bond was trading nearly 4 percentage points above a comparable U.S. Treasury bond, vs. a nearly 6-point gap in last Wednesday's panic. But there was a dearth of bonds issued, a sign that credit markets are still frozen, says Marilyn Cohen, president of Envision Capital Management.

The good news is that "yield spreads are narrowing and moving in the right direction," says Wan-Chong Kung, a senior portfolio manager at First American Funds.

Uncertainty continues, adds trader Todd Leone at Cowen & Co.: "People are not sure what will happen. No one is jumping into stocks."

AFTER BEING WINDOW OR AISLE, IT'S NICE TO BE LIVING ROOM OR BEDROOM.

Spread out at Embassy Suites, where every room is a two-room suite. Just another way we put extra thought into everything we do.

The Hilton Family
USA
COMPLIMENTARY, COOKED-TO-ORDER BREAKFAST
TWO-ROOM SUITES
OPEN-AIR ATRIUMS
EVENING MANAGER'S RECEPTION*

EMBASSY SUITES HOTELS®
embassysuites.com

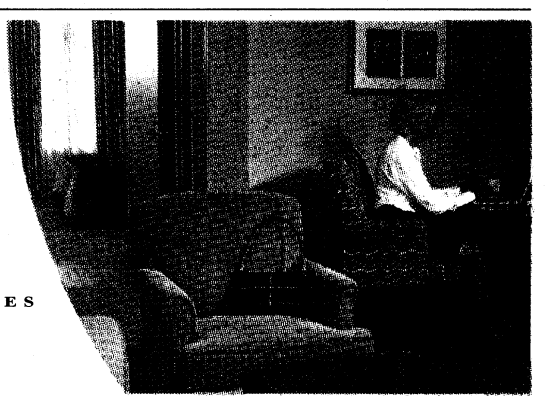

*Subject to state and local laws. Must be of legal drinking age. ©2008 Hilton Hotels Corporation. 36USC220506

Cover story

Paulson ranked among highest-paid Wall St. CEOs

Continued from 1B

the plan at a Senate Banking Committee hearing today.

The plan, crafted with Fed Chairman Ben Bernanke, an academic, softer-spoken Sundance Kid to Paulson's dealmaking Butch Cassidy, has brought him rock-star-like praise, along with mounting questions for the virtually unchecked power over the bailout fund penciled in for the Treasury secretary and his successors.

To hear those who know him tell it, there's no one more suited for the job.

"He's very tenacious," says Peter Fahey, a friend and retired Goldman Sachs partner who has known Paulson from their undergrad days at Dartmouth.

Fahey, noting that Paulson won All-East football honors as an offensive tackle despite an estimated 195-pound frame considered small for the position, cites one key to his friend's success on the gridiron and in professional life: "He does not take no for an answer."

The nation hasn't faced such high financial stakes since the Great Depression after the 1929 stock market crash.

In recent weeks, Lehman Bros. collapsed in bankruptcy. The government bailed out Fannie Mae, Freddie Mac and insurance giant AIG. Bear Stearns and Merrill Lynch were forced into abrupt sales. And credit markets remained all but paralyzed until last week's announcement of the bailout plan seemed to at least temporarily calm the chaos.

The most prominent public face leading Washington's rescue effort is a 62-year-old father of two, former Eagle Scout, Wall Street multimillionaire, teetotaling Christian Scientist and passionate wildlife advocate.

Paulson earned an MBA from Harvard University. He went on to work in the White House and the Defense Department during the waning years of the Nixon administration before landing at Goldman Sachs and rising to the top job.

Leading change

Paulson successfully led Goldman's transition to a publicly traded company. He also took a personal hand in Goldman's recruiting, ensuring that Northwestern University's Kellogg Graduate School of Management, where he long served on an advisory board, sent many of its top graduates to the investment bank.

"The man really cares about excellence," says Dipak Jain, the school's dean.

Paulson ranked among the highest-paid Wall Street CEOs, collecting about $30 million a year in salary and equity-based compensation in the mid-2000s, says Paul Hodgson at The Corporate Library proxy research firm.

Hodgson criticized several private investment funds that Goldman Sachs set up for executives and their spouses, or entities owned or controlled by employees. In 2006, for instance, Paulson received a $7.4 million distribution from one of the funds, according to Securities and Exchange Commission filings.

The mammoth salary and other Goldman Sachs payouts enabled Paulson and his wife to become one of the nation's top benefactors of wildlife causes. They ranked 18th on *The Chronicle of Philanthropy*'s 2006 list of America's Most-Generous Donors, based on $100 million the couple donated to Goldman Sachs' charitable causes and the Bobolink Foundation, a Chicago organization they founded to aid conservation.

"He's a very keen conservationist," says Peter Jenny, a friend who is CEO of The Peregrine Fund, a group devoted to saving falcons and other raptors.

Paulson, a previous member of the organization's board, has kept favorite photos of the fierce-looking birds in his offices, Jenny says.

He also managed to combine his love of wildlife with his business skill. He chaired The Nature Conservancy, one of the world's largest environmental organizations, when it faced a Senate investigation several years ago after a *Washington Post* investigation disclosed questionable financial practices by the group.

Paulson cut the size of the board in half to 21 members, revamped the committee structure and made sure all key strategy moves went before the full board, says former COO Stephanie Meeks. "Hank guided the organization through a difficult period," she says. "The Nature Conservancy came out a much stronger organization."

Describing conservation causes as Paulson's true "life's work," Fahey says his friend probably planned to turn to that work full time after his Wall Street career. But in 2006, President Bush sought him for Treasury secretary.

Paulson initially declined. It's not hard to understand why. His immediate Bush administration predecessors in the job, Paul O'Neill and John Snow, had what were widely considered to be minor accomplishments. Paulson agreed to serve only after White House chief of staff Josh Bolten, a Goldman Sachs alumnus, convinced him he'd have real influence over national economic policy.

Since his appointment, Paulson has done just that in a role that is becoming even more important as Bush's low approval ratings and waning presidency limit his effectiveness.

But former SEC chief accountant Lynn Turner contends that Paulson has grabbed responsibilities for securities and investment policy that should be handled by Washington's market regulator, not the Treasury Department.

Additionally, some critics think his failure to pressure China more to loosen its undervalued currency, the yuan, has hurt the economy and contributed to the record U.S. trade deficit with China of $256 billion last year.

"If Paulson had wanted to really do something, he would have been serious about dealing with the Chinese currency issue," says Clyde Prestowitz, founder of the Economic Strategy Institute and a former Commerce Department official during the Reagan administration.

Despite the criticism, Paulson is a financial expert and is persuasive in private meetings, even though he is a sometimes halting public speaker. That can be a drawback as Congress moves closer to a vote on the bailout plan, because the White House lacks a compelling spokesman who can explain the stakes and reassure voters.

On a political level, Democrats and Republicans respect Paulson, who, more than most Bush administration officials, has been willing to reach across party lines to negotiate deals. House Financial Services Chairman Barney Frank, D-Mass., Monday said he is "very impressed" with Paulson's performance.

Target for criticism

But as the financial crisis has dragged on, and the White House has asked Congress to take tougher and tougher votes, some lawmakers' confidence in both Paulson and Bernanke has waned.

Senate Banking Committee Chairman Chris Dodd, D-Conn., is among those who voice concern that the bailout plan would give Paulson and his successors too much power because drafts circulated so far specifically omit any provision for court or congressional oversight.

"The idea that we're going to turn over $700 billion to one individual ... is asking an awful lot," Dodd said over the weekend. On Monday, Dodd proposed changes that would limit the bailout to one year instead of two and create an oversight board to keep an eye on Treasury asset purchases and sales.

Even GOP presidential candidate John McCain, while describing Paulson as "a person I admire and respect a great deal," said Monday at a Pennsylvania campaign stop, "Never before in the history of our nation has so much power and money been concentrated in the hands of one person."

"This arrangement makes me deeply uncomfortable. And when we're talking about a trillion dollars of taxpayer money, 'trust me' just isn't good enough," McCain said.

Supporters say Paulson will listen to the criticism, then do what he does best, negotiate a deal that wins approval, however grudging.

Contributing: Sue Kirchhoff and David Jackson

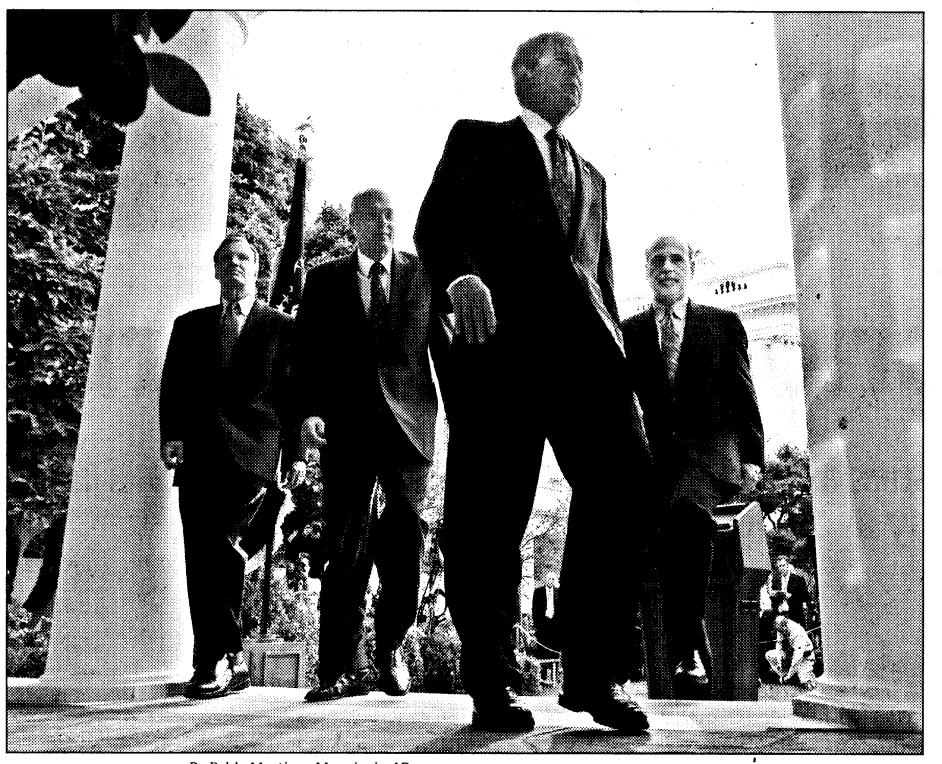

By Pablo Martinez Monsivais, AP

In step: President Bush walks back to the Oval Office on Friday accompanied by, from left, SEC Chairman Christopher Cox, Treasury Secretary Henry Paulson and Federal Reserve Chairman Ben Bernanke.

About Henry Paulson

Name: Henry (Hank) Merritt Paulson Jr.
Age: 62.
Education: Bachelor's degree in English, Phi Beta Kappa, All Ivy, All East football player, Dartmouth College; MBA, Harvard University.
Experience
- 1970-1972: staff assistant to assistant secretary of Defense, Pentagon.
- 1972-1973: staff assistant, President Nixon's White House Domestic Council.
- 1974: Joins Goldman Sachs.
- 1998: Becomes a company director.
- 1999: Named chairman and CEO.
- 2006: Sworn in as Treasury secretary.

Family: Wife, Wendy; two children, Henry Merritt Paulson III and Amanda Clark.

Sources: Treasury Department, Associated Press

Puzzled by the financial turmoil?

Send us your questions, and we'll get answers from experts and from USA TODAY reporters who are covering the crisis. E-mail us at moneycall@usatoday.com and include your name, hometown and a daytime phone number.

Corrections & Clarifications

USA TODAY is committed to accuracy. To reach us, contact Standards & Recruitment Editor Brent Jones at 1-800-872-7073 or e-mail accuracy@usatoday.com. Please indicate whether you're responding to content online or in the newspaper.

The length of the average bear market is 19 months. A chart on 1B Monday incorrectly listed the duration.

Doing Anything to Prepare for Retirement is Better than Doing Nothing

Millions of Baby Boomers face serious challenges that could leave them with a fraction of the income needed for retirement. With growing concern for this situation, an unprecedented coalition of non-profit financial organizations formed the Partnership for Retirement Education and Planning (PREP). Members of PREP resolved to provide educational outreach in local communities to help Boomers take action to retire more securely.

Exercise your right to a great retirement by learning more about:

- Planning your retirement **Lifestyle**
- Maximizing your retirement **Life Income**
- Creating your retirement **Lifeboats**

Visit www.PREPpartnership.com

Resolution *of the* Partnership *for* Retirement Education *and* Planning (PREP)

Whereas the Boomer generation—some 78 million people in the United States alone—will represent the largest single population in history to leave the workforce and face retirement;

And *whereas* research shows the majority of Boomers are not well prepared financially for their future;

And *whereas* improved financial literacy could help many Boomers assume greater responsibility and take action to improve their own financial well-being;

We the undersigned non-profit associations of financial services professionals—working in a Partnership for Retirement Education and Planning (PREP)—resolve to promote financial literacy to make a positive difference in the lives of Boomers;

And *resolve* to assist our members in understanding and addressing the unique dynamics and challenges facing many Boomers;

And *resolve* to channel the expertise and resources of our members into community service educational activities;

And *resolve* to respect the Financial Dignity Bill of Rights.

Financial Dignity Bill of Rights

We believe all individuals have both the opportunity and responsibility to create and protect their own financial well-being, and that their ability to achieve financial dignity must be protected by certain rights, including:

- The right to participate in employer-sponsored plans, if offered.
- The right to receive government benefits, if eligible.
- The right to receive ethical and honest counsel from trained and capable financial professionals.
- The right to financial solutions involving appropriate plans, products, and fair, ethical practices from providers of financial services.

Philip E. Harriman
2006-2007 President
Million Dollar Round Table

Jeffrey J. Taggart
2007-2008 President
National Association of Insurance and Financial Advisors

James J. Tyrpak
2007-2008 President
Society of Financial Service Professionals

MDRT® NAIFA Society of FSP Financial Service Professionals AALU ACLI Financial Security. For Life. GAMA International IMSA Insurance Marketplace Standards Association LIFE NAILBA WIFS Women in Insurance and Financial Services

Wall Street in Crisis

FAQs on Morgan-Goldman changes

How will their conversion affect us?

By Kathy Chu and John Waggoner
USA TODAY

The conversion of the last big investment banks, Morgan Stanley and Goldman Sachs, into bank holding companies will usher in sweeping changes to the nation's financial system.

The era of the giant investment bank is over, but the day of the gargantuan bank holding company could be just beginning. And with that rise is real danger that such outsized financial titans will become so big that they'd become, undoubtedly, too big to fail. Nevertheless, the changes give Goldman Sachs and Morgan Stanley — and the financial system — "more stability" for now, says John Foff, a senior analyst at SNL Financial. "They also give investors more transparency into these companies."

Here's a look at the latest reshaping of the financial world:

Question: Why are Morgan Stanley and Goldman Sachs doing this?

A: A major reason the banks decided to convert to bank holding companies was to gain access to a stable source of funding: customer deposits.

Investment banks have traditionally relied on borrowed money, rather than deposits, to turn a profit. But as the economy has faltered, and it's become harder — and more expensive — to borrow money, they've realized the appeal of plain-vanilla deposits.

Morgan Stanley and Goldman Sachs had been mulling the conversion for weeks, but Lehman's bankruptcy last week — along with Merrill Lynch's merger with Bank of America and the government's takeover of AIG — accelerated the decision.

Morgan Stanley further stabilized its finances Monday by striking an agreement to sell Mitsubishi UFJ Financial Group, Japan's largest bank, as much as a 20% stake.

The developments mean that Morgan Stanley's talks with Wachovia about a potential merger are on hold, according to a person with direct knowledge of the matter but who is not authorized to be quoted publicly.

Q: How is regulation different for a bank holding company vs. an investment bank?

A: Three ways.

Banking consumers



By Lucas Jackson, Reuters

▶ Bailout plan hits political snags, 1B

Wall Street



By Richard Drew, AP

First, bank holding companies have stricter requirements about the amount of capital they must hold — that is, the amount of money they have to offset losses. Historically, investment banks have had few restrictions on how much capital they must have.

Second, investment banks haven't had strong regulatory oversight. Although the SEC has had a watchdog role in investment banks' activities, bank holding companies generally have far more rigorous oversight from the Federal Reserve.

Finally, there are some things that bank holding companies just aren't allowed to do — use large amounts of borrowed money to buy and sell securities, for example. Much of the financial crisis has stemmed from exactly that.

Q: How will Goldman Sachs and Morgan Stanley acquire deposits?

A: Now that Morgan Stanley and Goldman Sachs are bank holding companies, they will aggressively try to expand deposits. Initially, at least, they may do so mainly through their existing brokerage and wealth-management clients, much as Merrill has done for years.

But Robert J. Ellis, a senior vice president at Celent, a financial-services research firm, said he wouldn't be surprised if the firms each struck a deal "within weeks" to merge with a bank, in an effort to quickly build their deposit base. "Our plan is to acquire (deposits) that will impact the balance sheet, but this won't result in ATMs on every corner," says Lucas Van Praag, a Goldman Sachs spokesman.

Q: Is the independent investment bank doomed?

A: Not at all, although the large investment bank is now a thing of the past. Many small and midsize investment banks have survived the carnage on Wall Street. If they make it intact through the current crisis, they could do quite well.

"Many smaller boutique firms will carry on," says Hugh Johnson of Johnson Illington Advisors. In fact, Johnson says, many of the more aggressive people from the big firms may well land in smaller investment banks. "That's where the risk takers go — those who can't operate in the new culture at Goldman Sachs and Morgan Stanley will go to small and midsized firms," Johnson says.

Smaller firms that are able to attract new employees will get another benefit: the business contacts of their new hires. "We see small and midsized investment banks increasing their market share," says Michael Turner, partner at Fort Lauderdale investment bank Farlie Turner.

Q: What effect will this have on consumers?

A: Gary Stein, a partner with Capital Performance Group, which consults with banks, says more players in the banking world leads to more competition. More competition, in turn, he says, could result in better loan terms for consumers.

Yet the reason such savings may not materialize, says Ellis, of Celent, is that historically, as banks have captured more market share, they've also raised their fees. That means, he says, that consumers could ultimately get "less interest on their deposits and pay more interest on their loans."

Q: What does this mean for securities underwriting?

A: In general, very little. Goldman Sachs and Morgan Stanley will still be able to bring new stocks and bonds to market, just as they always have.

But because stocks are in the grip of a bear market, new stock offerings will probably be scarce. At the moment, the new issues calendar is about as empty as the Bear Stearns employee cafeteria. "Given the market's volatility, it's not a good time to contemplate new equity issue," Turner says. And, because the debt markets are in such turmoil, there's not much demand for new bonds, either. Eventually, however, new issue demand will return.

Ban on short sales grows

Protected firms list goes over 900

By David Lieberman
USA TODAY

NEW YORK — The number of companies temporarily protected from short selling soared from 799 to more than 900 on Monday as the two top stock exchanges added widely traded firms, including American Express, General Electric and General Motors, to a list that the SEC put out on Friday.

The Securities and Exchange Commission hopes to prevent a run on financial-services companies by temporarily limiting the ability of traders to bet that their shares will decline. Short sellers borrow and sell stock held by other people; they profit when they can repurchase the shares later at a lower price before returning them to the owner.

In a press release on Friday, the SEC said that "unbridled short selling is contributing to the recent, sudden price declines" in financial institutions' shares. It added that they are "particularly vulnerable to this crisis of confidence and panic selling."

The SEC halted short-selling in designated firms through Oct. 2. The restriction could be extended for a total of up to 30 days.

It also told the New York Stock Exchange and Nasdaq Stock Market that they could include other companies. "We're not trying to maintain a master list," says SEC spokesman John Heine.

That led to a flurry of activity over the weekend.

For example, the NYSE sent a blast e-mail asking members to determine whether they met seven criteria set up by the SEC. The exchange now has added 71 names, including Credit Suisse Group, Discover Financial Services, Legg Mason and Moody's.

Monday afternoon, the NYSE added 40 companies to the morning's list of 31, with late additions including Met Life, McGraw-Hill, Ford Motor and student loan company SLM Corp. "It's kind of a fluid situation," says NYSE spokesman Scott Peterson.

Nasdaq added 66 companies, including Commerce Bancshares, Fifth Third Bancorp, Insure.com and State Bancorp.

Short sellers say that the SEC acted too hastily, as evidenced by the changes on the protected list.

"There's no real discussion about who gets on the list, or why," says Richard Baker, CEO of the Managed Funds Association, which represents hedge funds. "It doesn't make market sense."

What's more, he says that the SEC hasn't shown that short sellers contributed to recent problems at financial institutions.

"What are we solving?" Baker says. "If you think somebody's manipulating (the market), then let's go get them."

David Tice, manager of the Prudent Bear Fund, says that the exchanges may have added companies that just want to keep their stock prices up. "There are probably some requests from managers who say, 'This sounds good. Put me on the list.' "

Meanwhile, sellers are being unfairly vilified: "Short sellers have been warning about the excesses caused by Wall Street for more than a decade," Tice says.

The additions to the ban list came the same day that financial-services companies led another big slide in the stock market in which the Dow Jones industrial average fell 373 points to 11,016. (Stories 1B, 9B.)

Your Money
Every Tuesday

Outlook on low-risk investments not so bad

Before you panic, take a closer look at money market funds, annuities

Investors who stash their cash in money market funds, certificates of deposit or fixed-rate annuities aren't looking for big gains. They just want to protect their principal and earn a little bit of interest.



By Sandra Block

That's why the sudden collapse of some of Wall Street's most venerable institutions has unnerved so many people. Is *anything* safe? Should you yank all your money out of the financial markets and stock up on canned goods?

That's probably not necessary. Here's a rundown on the outlook for low-risk investments:

Money market mutual funds. Last Monday, the share price of the Reserve Primary Fund, a money market mutual fund, fell below $1, which means shareholders lost some of their principal. The fund cited losses from investments in Lehman Bros., which filed for bankruptcy protection last week.

While money market mutual funds aren't covered by the Federal Deposit Insurance Corp., they've long been considered nearly as safe as insured deposits. The funds typically invest money in short-term Treasury securities and IOUs from big companies.

In an effort to calm investors, the Treasury Department announced a temporary program to insure money funds. However, Treasury said Sunday that the insurance would be limited to funds shareholders had in money funds as of Sept. 19.

What about future investments in money funds? If the fund is offered by a large financial institution that manages money conservatively, "The odds of running into trouble are extremely low," says Karen Dolan, director of fund analysis for Morningstar, an investment research firm. Reserve Fund's management company may not have had enough money to replace the Lehman losses. But mutual fund behemoths such as Fidelity Investments and Vanguard have a vested interest in maintaining their money funds, she says, and will use their own money to prevent a fund from falling below $1 a share.

Loss of confidence

Assets in money market mutual funds fell by $169 billion for the week ended Wednesday:

Week ended	Total assets (trillions)
Aug. 27	$3.573
Sept. 3	$3.586
Sept. 10	$3.582
Sept. 17	$3.413

Source: Investment Company Institute

Find links to previous Your Money columns at money.usatoday.com.

A fund's yield offers important clues to its management style. If a fund is offering significantly higher yields than its competitors and isn't charging lower fees, it's probably taking more risks, Dolan says. The Reserve Fund is a case in point. In Morningstar's database of 2,100 money market funds, the Reserve Fund had the largest trailing 12-month yield.

Annuities. AIG is the largest issuer of fixed-rate annuities in the USA and the ninth-largest seller of variable annuities through banks. As a result, a lot of people who have their retirement savings with AIG have been rattled by the federal government's $85 billion bailout of the insurance giant.

Here's the problem: Ditching your annuities could trigger costly surrender charges. Marvin Feldman, president of the Life and Health Insurance Foundation for Education, says AIG's financial problems stem from risky investments made by its holding company.

AIG's insurance subsidiaries are "highly regulated and well-capitalized," he says.

If the insurance company failed, Feldman says, losses would be covered by your state's guaranty association, up to the maximum guaranteed by your state. Most states cover up to $100,000 in withdrawal and cash value for fixed annuities.

The state guaranty associations don't cover variable annuities. However, those annuities offer another type of protection for investors, Feldman says. Most variable annuities offer a choice of mutual funds, known as subaccounts. These are segregated accounts, Feldman says, which means that if the insurance company files for bankruptcy, creditors can't file claims against them.

Insured deposits. The FDIC insures up to $100,000 per depositor in individual accounts, or up to $200,000 in joint accounts in which each account holder has equal withdrawal rights. Over the past 75 years, no one has lost a dime in insured deposits.

With credit drying up, banks are eager to attract customer deposits. While the average rate for a one-year CD was 2.47% last week, some banks are offering up to 4.5%, according to Bankrate.com.

Keep in mind, though, that if your bank fails and is acquired by another institution, there's no guarantee you'll continue to get the same interest rate until the CD matures, says Greg McBride, senior analyst for Bankrate.com.

If the new bank decides to lower your rate, you can redeem your CD, plus interest you've earned, without paying a penalty, McBride says.

Still, if you're a retiree who needs a predictable return on your CDs for the next few years, you might want to check out a bank's financial health before investing, he says. You can find information about a bank's safety and soundness at www.bankrate.com.

To suggest columns, e-mail: sblock@usatoday.com.

Europe welcomes U.S. bailout, but has no plans to take similar path

By Jeffrey Stinson
USA TODAY

LONDON — Although they applauded U.S. plans to have taxpayers bail out bad bank loans, no other countries followed suit on Monday.

Members of the G-7 group of industrialized democracies, including Germany, France and Britain, said in a statement that they "strongly welcomed" the $700 billion U.S. rescue effort to prevent a collapse of the financial system.

They also said they were ready to "take whatever actions may be necessary" to ensure global stability. What they didn't say was they would jump on the bandwagon and ask their taxpayers to buy up toxic debt held by banks in their countries in a fashion similar to the United States.

U.S. Treasury Secretary Henry Paulson on Sunday had urged other countries to follow and said he expected many to do so after the turmoil in global markets in the last two weeks. Congress is considering Paulson's plan.

The German and French governments said they see no need for a bailout, saying their banks weren't as exposed to as much bad debt as U.S. banks. Other G-7 members, Japan, Canada and Italy, also haven't seen bank failures, though their markets have been rocked by the crisis.

Ulrich Wilhelm, spokesman for German Chancellor Angela Merkel, said Washington had a "special responsibility" in the yearlong financial crisis that began in the U.S. subprime mortgage market. He said a U.S.-style bailout isn't "necessary at the moment" for Europe's biggest economy.

Inaction by European governments is understandable, said Mark Duckenfield, who lectures on the politics of the world economy at the London School of Economics.

"They don't have the same monumental failures as we've seen in the U.S.," he said. "They can take the attitude, 'Why not let the U.S. and the U.S. taxpayers carry the ball?' "

The news last Thursday that U.S. regulators, the White House and Congress were putting together a bailout package resulted in a big turnaround Friday on European exchanges, with stocks going up after steep dives in the days before.



By Thomas Lohnes, AFP/Getty Images

Wall Street's ripple effect: A stockbroker watches her screen at Frankfurt's stock exchange last week.

Britain, home to Europe's biggest stock exchange, has been rocked more than other European nations by the crisis.

Prime Minister Gordon Brown is traveling to New York today to talk with U.S. regulators about imposing greater oversight on banks and markets.

Matthew Watson, associate professor of political economics at England's University of Warwick, said he suspects that Britain could well follow and establish a government stability fund after Brown returns from the USA. He said helping stabilize Britain's panicky housing and financial markets could help Brown politically at a time his popularity has fallen.

Contributing: The Associated Press

Business Travel
Every Tuesday

More hotels spruce up breakfast offerings

Gourmet menus help boost revenue

By Gary Stoller
USA TODAY

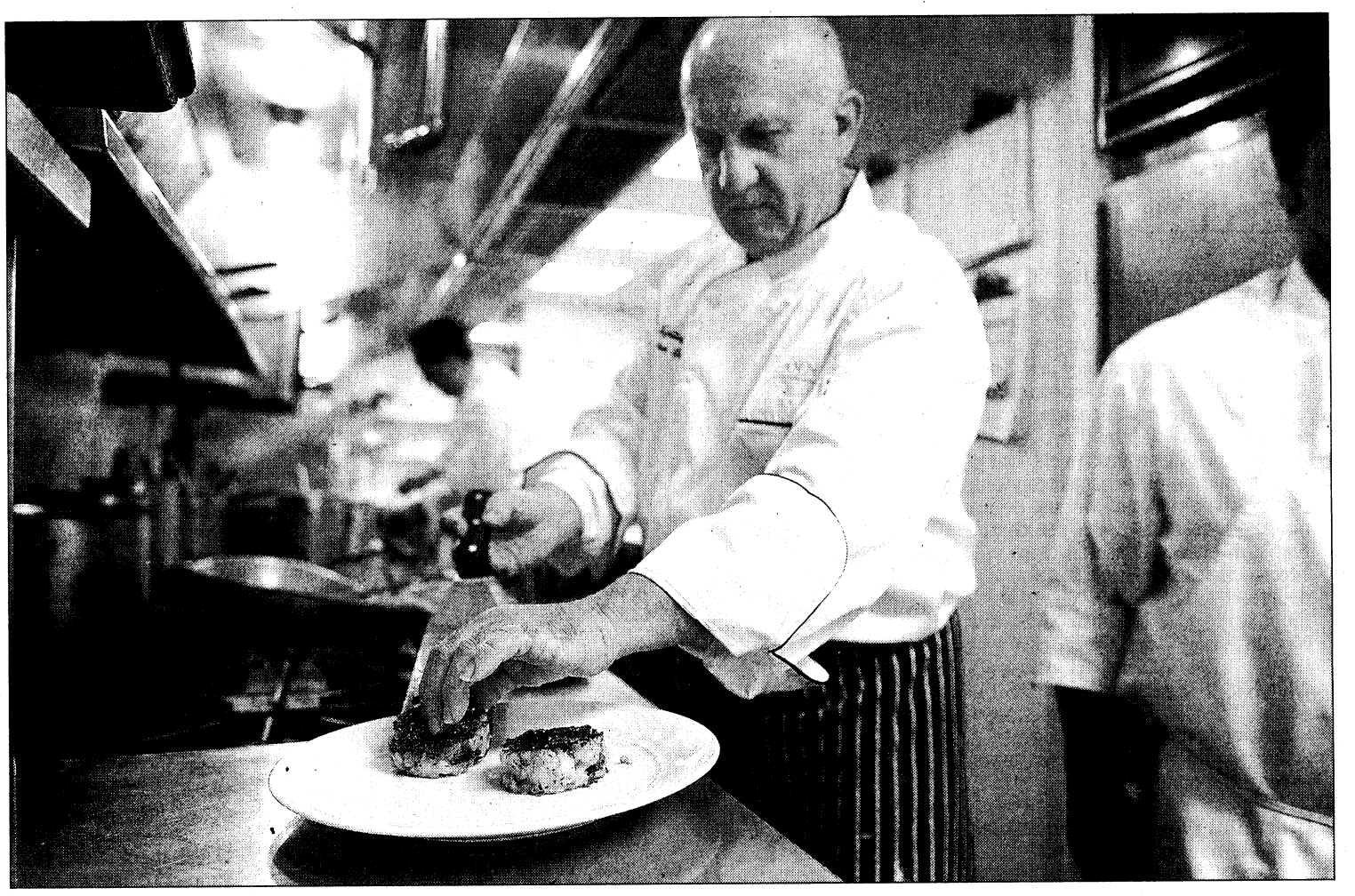



Fancy food: Chef Desi Szonntagh, above, prepares the lobster hash special at Cézanne restaurant at Le Merigot in Santa Monica, Calif. At left, waiter Akli Merzouki serves breakfast to Pierre Grandsagne and Regine Concato-Dougnol at Cézanne. Gourmet breakfast specials are becoming more popular at hotels.

Photos by Robert Hanashiro, USA TODAY

Move over pancakes and omelets. Make room for lobster hash and five-spiced waffles with duck confit.

A growing number of hotels, particularly upscale ones, are treating breakfast like dinner, offering gourmet specials in addition to common breakfast foods.

Special entrees can increase restaurant revenue, attract local residents and differentiate a hotel from its competitors. Chefs can be more creative and use more local or seasonal foods. Guests also benefit because they have more choices and, maybe, a more memorable hotel stay.

"There's a big emphasis on special menus," says Jeanne Bischoff, publisher of *Hotel F&B*, a food-and-beverage trade magazine.

"Breakfast may be a guest's only meal at a hotel or the last time a guest talks to a hotel representative before checking out," Bischoff says. "Hotels want a guest to leave with a good memory, and their culinary offerings can accomplish that."

Offering more breakfast specials comes at a time when many hotel kitchens are looking to satisfy guests by adding more healthy foods and organic items to their menus.

Hotel guests are becoming "more sophisticated and discriminating" with their palettes, says Giuseppe Pezzotti, senior lecturer at Cornell University's School of Hotel Administration.

Breakfast specials this month at Le Merigot, a JW Marriott hotel in Santa Monica, Calif., include lobster hash with smoked paprika hollandaise and Kobe beef corned beef hash with fried organic eggs. The lobster dish cost $20, $4 more than the Kobe beef entree.

From special to regular menu item

At La Mansion del Rio in San Antonio, executive chef John Brand says he and guests were so pleased with a July breakfast special that it has become part of the permanent menu.

"It started as a blini, but now it's lemon ricotta pancakes with pine nuts and raspberries," says Brand about the $10 menu item.

Brand, a breakfast chef at four hotels in the past eight years, is fond of several entrees that he occasionally offers his morning diners. They include five-spiced waffles with duck confit, smoked salmon crepes and poached eggs over crab and cornbread.

Breakfast specials are "a growing trend," says Bart Bruning, vice president of food and beverages for The Ritz-Carlton. "We want to offer our guests variety and give our chefs an opportunity to be creative and to introduce more seasonal items."

Some frequent business travelers welcome such an approach.

"I would love to see more special offerings for breakfast," says Matthew Evangelista, a salesman from Industry, Pa. "I think eating the same thing day after day gets old really fast."

Marla Juliano, of Birmingham, Ala., likes the cooked-to-order breakfasts served at Hilton Garden Inn. On Sept. 15, some of the chain's hotels added three nutritious menu items: multigrain waffles with blueberry thyme compote; beef brisket hash with kale, whole-grain bread, poached egg and roasted sweet potatoes; and granola and flaxseed parfait with yogurt, strawberries and honey.

Juliano, who works in the beauty industry and stays at a hotel two or three days a week, wishes there were more choices at other hotels. "There are some mornings when I want more than simply continental and would love to see some bistro-type items offered," she says.

Breakfast specials are rare at many less expensive hotels that offer a complimentary breakfast, but some have begun offering better-quality and healthier foods.

Embassy Suites is the free-breakfast "trend-setter," says Michael Costa, an editor at *Hotel F&B*. The chain offers cook-to-order omelets with a choice of at least 10 ingredients.

At Hilton's Homewood Suites, complimentary breakfast items vary at each of the more than 240 hotels. At least two hot items, such as eggs, sausage, bacon and hash browns, are offered, as well as fruit, yogurt, toast and beverages.

At hotels that charge for breakfast, specials may or may not be priced higher than regular menu items.

Ritz-Carlton doesn't routinely price its breakfast specials higher than other menu items, Bruning says. The specials may help sway guests to make another visit to a Ritz-Carlton hotel and may attract local residents, he says.

Trying to exceed expectations

At the Barona Valley Ranch Resort & Casino in Lakeside, Calif., specials last week were $8 to $10. They included prime rib hash and poached eggs with organic chives and a shrimp egg-white omelet with artichoke and spinach.

Executive chef Dean Thomas says he offers many specials because the hotel is "constantly trying to exceed our guests' expectations at all meal periods."

At the Dolce Atlanta-Peachtree hotel in Peachtree City, Ga., specials are more the norm than regular menu items.

Special foods are added daily to the breakfast buffet, and the breakfast menu changes every week, says executive chef Len Elias.

Breakfast entrees that often appear on the menu include Tasso bacon spinach and mushroom quiche with fresh fruit and white chocolate pecan bourbon French toast with andouille sausage.

"I've never treated breakfast differently than any other meal," says Elias. "I look at what I can offer guests to keep them excited and eating on property."

Close to Home

A weekly look at a local housing market





Median-price home

This ranch-style house, built this year, is on the market.

- **Price**: $209,400
- **Bedrooms**: 3
- **Bathrooms**: 2 full
- **Size**: 1,369 square feet
- **Features:** Den, laundry room, vaulted ceilings, two-car garage.

Monthly sales volume
Change from one year ago:

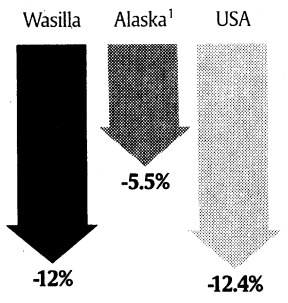

Comparing sales volume

The four most-recent cities in the USA TODAY's Close to Home series and their one-year change in monthly sales volume when originally published:

1 — Alaskan statistics are for the south central part of the state, which represents 54% of the population.

Sources: Alaska MLS, National Association of Realtors

Median home price
Change from one year ago:

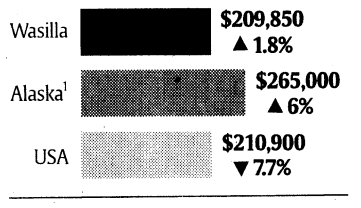

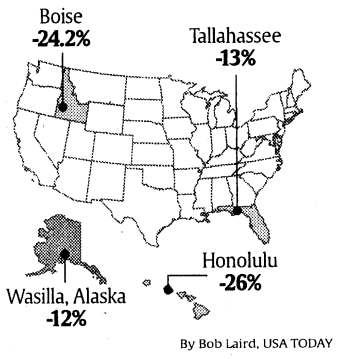

By Bob Laird, USA TODAY

Wasilla, Alaska

Doing well with affordable homes

By Christine Dugas
USA TODAY

Since Alaska Gov. Sarah Palin became the Republican vice presidential nominee this month, her hometown of Wasilla has been under a spotlight. Until now, few people in the Lower 48 states knew much about it. But in Alaska, Wasilla is popular and thriving.

Mat-Su Valley, the borough where Wasilla is situated, "is really the only place in Alaska that you can say has been growing very rapidly over the past decade," says Neal Fried, an economist at the Alaska Department of Labor.

Between 2000 and 2007, as the state's population grew 9%, Wasilla's surged 29%, and Mat-Su Valley by 35%, Fried says. The city, with a population of about 7,000, is essentially a bedroom community, about 40 miles north of Anchorage, the state's largest city.

One reason Wasilla continues to flourish is that homes remain more affordable than in Anchorage. "You can get a lot more for your money," Fried says. "You can get bigger lots, and it has more of a country feel to it."

Wasilla's real estate market hasn't suffered very much from the fallout from subprime loans and foreclosures, as did many cities in Florida and California. "We didn't have a big market correction," says Brad Cole, president of the Mat-Su Valley Board of Realtors. "Our prices have been very stable."

Still, sales have dipped. In particular, high-price homes are selling more slowly now.

That's happened because in recent years, many new homes were priced at $300,000 or higher. "We just don't have the financial base here to afford those homes," Cole says. "The high-end market was saturated."

To make matters worse, higher gas prices have held back some buyers who work in Anchorage. "There are families spending more for fuel to drive back and forth to work than they're paying for their mortgage," Cole says.

Of course, not everyone in Wasilla works in Anchorage. In Mat-Su Valley, which is as big as West Virginia, there are jobs in tourism, health and retail, Cole says. As the retail center for the valley, Wasilla has many big stores, including Home Depot, Lowe's and Wal-Mart.

But shopping isn't the only attraction. People move to Wasilla and Mat-Su Valley because they enjoy snowmobiling, fishing, hunting and skiing. "A lot of people want to live here for the quality of life," Cole says. "This is a beautiful area, with the lakes, rivers, mountains and glaciers."

Most expensive

Kurt Lepping is selling a luxury estate, built in 1994 on Anderson Lake, with water and mountain views.

- **Price:** $2.35 million
- **Bedrooms:** 6
- **Bathrooms:** 4 full
- **Size:** 8,456 square feet
- **Features:** Recreation room with in-home theater system, den, family room, two natural stone fireplaces, floor heat, circular drive, wrap-around deck, floating dock system.

Coming next week: Staten Island, N.Y.

Find prices of recently sold homes in your neighborhood, or any neighborhood, at realestate.usatoday.com

REAL ESTATE MARKETPLACE

REAL ESTATE

REAL ESTATE SERVICES

Got Coach? What are you waiting for - the economy to improve before you hire your Real Estate Coach? HerosJourneyCoaching.com; 212-879-1578

LAND

20+ ACRE RANCHES
Owner Guaranteed Financing
With Only 10% Down Payment!
FROM ONLY $1,295. PER ACRE
Don't Delay, Call Today! 1-888-675-6464
Ben Brooks New Mexico, Brokerage
Land of Enchantment

HOMES/WEST

REAL ESTATE DEVELOPER DISTRESS SALE, personal Montana estate, $1.5MM under appraisal at $3.5MM. Details at www.patchgroup.com/properties or Tim (407) 592-9429

LUXURY LIVING

Saugerties-New Luxury Log Home 4,350 sq ft., 5.5Ac, 1355 Route 212 4BR/3BA, Radiant Heat, C-Air, Stone Oct. 5- No Minimum Starting Bid! 800-243-0061 AARauctions.com

TIMESHARE/RESALE

Timeshare Buyers/Sellers Call Stroman Realty Now
1-800-745-4410

WE BUY TIMESHARES
CALL FOR OFFER 1-800-35-CONDO
Since 1984. timesharetravel.com

Interested in listing your bed and breakfast or vacation property?

Showcase your beach house, ski lodge and everything in between to 4.2 million affluent leisure travelers every Friday in **USA TODAY's B&Bs, Inns & Lodging feature.**

For advertising information please call 1-800-397-0070.

USA TODAY usatoday.com

Source: 2007 MMR

www.usatoday.com

USA TODAY

Money

SECTION B

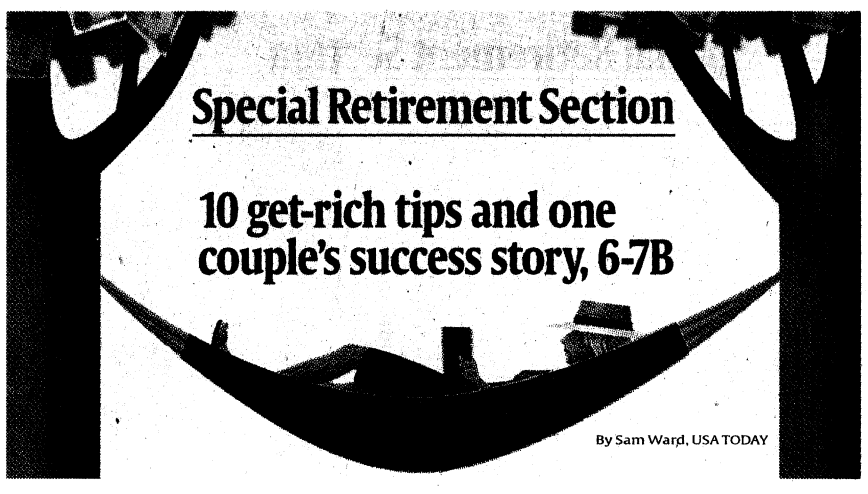

Special Retirement Section

10 get-rich tips and one couple's success story, 6-7B

By Sam Ward, USA TODAY

YOU NEED A PLAN

Turn to America's leader in financial planning.[1]

The Personal Advisors of Ameriprise Financial

To retire comfortably, it all boils down to time

Deferring benefits or working just one extra year really adds up

By Lynn O'Shaughnessy
Special for USA TODAY

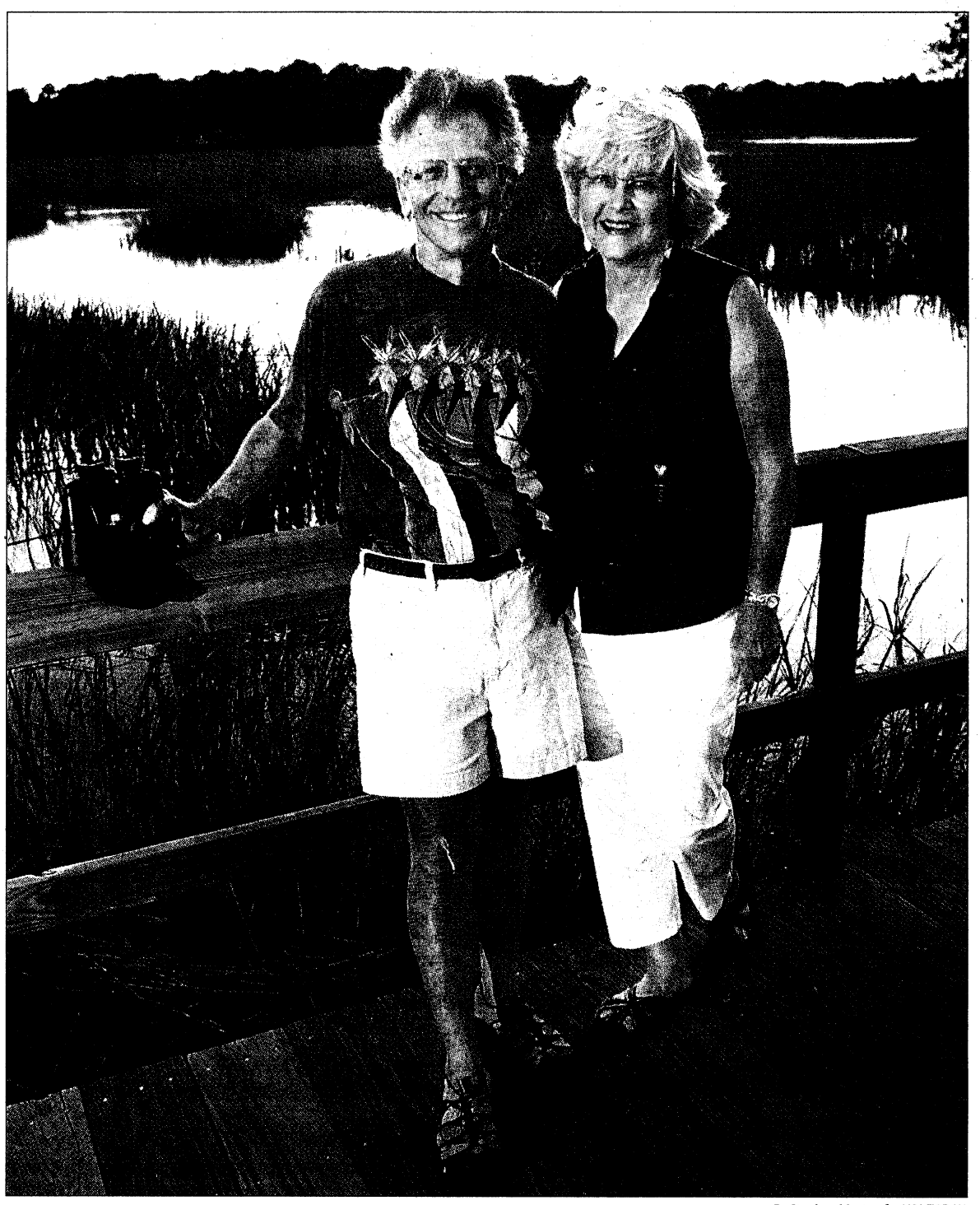

By Stephen Morton for USA TODAY

Tough choices: Steve and Charlotte White walk along a bridge near their South Carolina home on Sunday. White spent six months researching health insurance before retiring, and it still wasn't cheap.

When Steve White began preparing to leave his medical practice in a small Georgia town 12 years ago, he and his wife, Charlotte, began searching for a reasonably priced retiree health care policy that would last until they qualified for Medicare.

They never quite found it. Today, the Whites, who are in good health, pay $12,000 for an annual policy with a $20,000 deductible. Steve White, who turns 65 next week , says he knows people in affluent Hilton Head, S.C., where the Whites live, who can't afford to retire until Medicare kicks in at age 65, because private health care is prohibitively expensive.

"Health care premiums," White laments, "hold more people hostage from retirement than any other issue."

Everyone knows that wannabe retirees are in a bind today as they consider whether they have the financial security to make the leap. Shrinking nest eggs, nagging inflation, stagnant wages, vanishing pensions, dubious advice and runaway health care costs are among the obstacles that can block a retiree's escape route.

Despite the long odds, there are still people, such as the Whites, who have managed to liberate themselves from office cubicles, assembly lines and other workplaces. These are people whose paths to retirement weren't paved with stock options, gold-plated executive benefits or multigenerational wealth. Yet they somehow defied the threats that thwart the ability of so many middle-class people to save enough for retirement.

How did they do it? Most of them were habitual savers. They avoided or paid off debt. They invested early and often for retirement. When they needed to, some of them pursued a little extra paid work.

But many of them were also fortunate. They tended to enjoy traditional company pensions and, if they were really lucky, received employer-provided retiree health insurance, too.

Older workers are all too aware that the pension safety net has been unraveling as companies such as IBM, Fidelity Investments, Verizon and Hewlett-Packard have frozen or terminated their pension plans. According to Boston College's Center for Retirement Research, only 43% of workers from 25 to 65 in Corporate America still qualify for traditional employer-provided pensions.

The old-fashioned pension may eventually exist mainly in the government sector alone, where strong legal protections have kept such "defined-benefit" plans the norm in city halls, state capitals and federal offices around the country.

Roger Cook, 64, a retired state archeologist in Lincoln, Calif., and his wife, Rae, 56, an assistant office manager in the state attorney general's office, are taking full advantage of their state pension coverage. The couple didn't start saving for retirement until 15 years ago. But they always knew their fallback was his-and-her defined-benefit plans.

"It's a real boon to anybody to have a guaranteed amount of money that will be coming in every month," says Roger Cook, whose pension plan allowed him to retire at 59½.

In weighing various scenarios, the Cooks decided that Rae would work until next year to boost her eventual pension check. And she's considering not tapping Social Security until she turns 67, thereby raising the amount of her monthly checks.

Worried about having to rely solely on their pensions and Social Security, the couple also started stashing away 25% of their paychecks several years before Roger's retirement. Rae continues to maintain that pace. And Roger, whose frugality includes driving a 14-year-old Ford pickup, is faithfully contributing to a spousal individual retirement account each year.

Don't be in rush to tap into Social Security

If your retirement plan doesn't include a pension, it can be hard not to feel a tad envious of the happily-ever-after retirement stories of others who are covered. But a growing number of Americans, whose retirement prospects might look like financial dead ends, are proving that all is not lost. These workers are finding that they can join the ranks of successful retirees by dawdling at the exit.

When workers resist the temptation to grab Social Security benefits at age 62 and wait until their full retirement age (66, for Boomers near retirement age), they'll boost their monthly benefit check by 33%, says Alicia Munnell, director of Boston College's Center for Retirement Research and co-author of *Working Longer: The Solution to the Retirement Income Challenge*. Those who can hold off retirement till age 70 will see their Social Security payments grow a lot more — by 75%.

"Delaying retirement and delaying Social Security," Munnell observes, "is one of the most powerful tools you have at your disposal to secure a successful retirement."

Michael Rosner, 64, of Melrose, Minn., understands the math all too well. Burned out, he retired as a physical therapist in 2005 and devoted himself to working as a Red Cross volunteer. But two years later, boredom, rather than financial need, pushed him back into the workforce part time.

As a Social Security recipient, though, he triggered a financial penalty when his salary exceeded the allowable limit. Social Security discourages younger retirees from "double-dipping": receiving the federal benefit *and* a paycheck simultaneously before your full retirement age. Consequently, Rosner faced the prospect of having Social Security deduct $1 from his benefit check for every $2 he earned over the limit of $13,560.

At that point, Rosner decided to pay back the two years of Social Security he'd already collected so he could wipe the slate clean. He realizes now that resisting the allure of early Social Security checks will pay off handsomely with larger checks when he eventually retires for the second time.

Rosner is urging others, including his director of nursing, to avoid grabbing the cash at the first opportunity. "I told her," Rosner recalled, "that she better think twice before drawing Social Security at age 62."

Don't be in a rush to retire, either

Delaying retirement will, of course, sound like a downer to many people. But aging employees don't have to live like hermits during their extra working years. That's the conclusion of a recent study by T. Rowe Price that suggests that people who delay their career exit can treat themselves well during their extra years on the job.

T. Rowe Price researchers examined what it would take for a 62-year-old to turbocharge his eventual retirement purchasing power from his own savings and Social Security. If he managed to save 25% of his paycheck each year, he could boost his annual retirement income by 8.2% for every year that he continued his herculean savings. So if he quit work at age 65 rather than at 62, his retirement purchasing power would jump nearly 25%. (The formula assumes the saver is invested in a re-

Continued on 7B▶

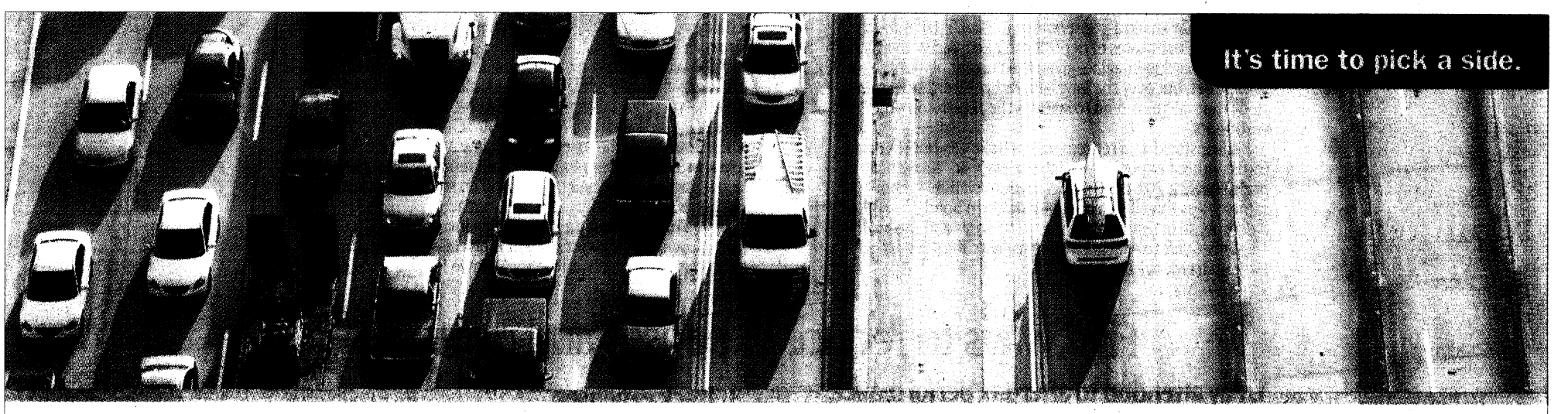

People with a financial plan are happier in retirement than those without.*

Experience the difference between just having an IRA and having a true financial plan. Sit down with an Ameriprise advisor to learn more about how our approach to long-term financial planning can address all your retirement needs—from managing risk to generating growth and income. Everyone plans to retire. But you can plan to retire happier.

FREE from Ameriprise Call us today at **1-877-AFI-1320**, or visit us at **ameriprise.com/retirement** and get our FREE guide: Navigating the Risks to a Happier Retirement.

Financial Planning · Retirement · Investments · Insurance · Banking

The Personal Advisors of Ameriprise Financial

Financial planning services and investments available through Ameriprise Financial Services, Inc., Member FINRA and SIPC.
*Source: 2006 *New Retirement Mindscape*® study conducted by Ameriprise Financial in conjunction with Age Wave and Harris Interactive.
[1]Ameriprise helped pioneer the financial planning process more than 30 years ago. Our unique *Dream > Plan > Track >*® approach is about more than just numbers, it's both science and art. We have more financial planning clients and more CERTIFIED FINANCIAL PLANNER™ professionals than any other company in the U.S., based on data filed at adviserinfo.sec.gov and documented by the CFP Board of Standards, as of Dec. 31, 2007. © 2008 Ameriprise Financial, Inc. All rights reserved.

Special Retirement Section

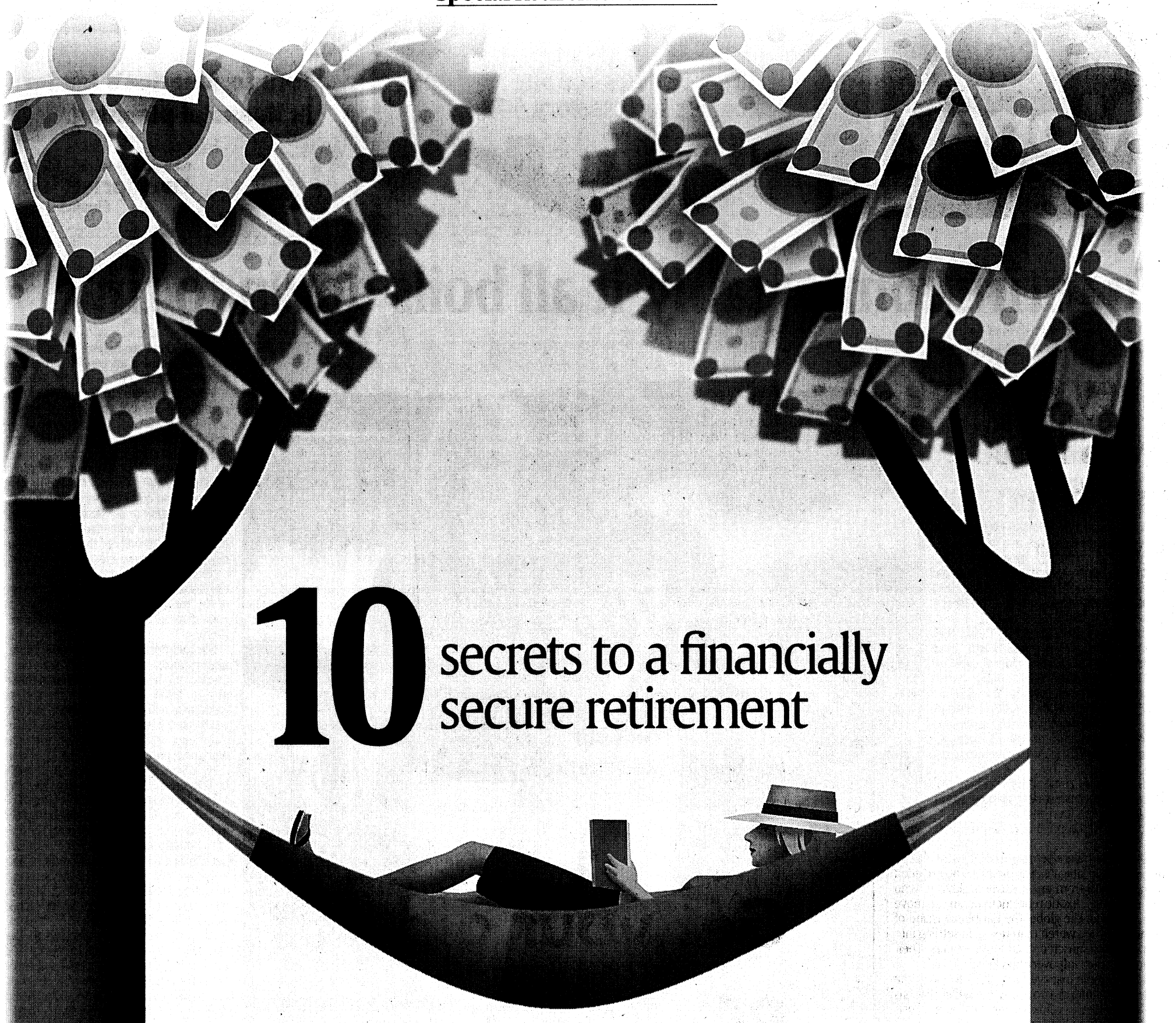

10 secrets to a financially secure retirement

By Lynn O'Shaughnessy ■ Special for USA TODAY

Five ways to boost your income

1. Don't retire impulsively.

Each year, the Employee Benefit Research Institute surveys Americans, and every year without fail they tell the pollsters that they plan to retire at age 65. Regardless of what they say, though, retirees usually bail at age 62.

"There's a disconnect between what people say they will do and what they end up doing," observes Alicia Munnell, director of Boston College's Center for Retirement Research. Munnell used to find this reality puzzling, but she thinks she's found an intriguing reason to explain the behavior.

"The decision to retire is sometimes made for superficial reasons," Munnell says.

She's heard many stories of older workers quitting suddenly because they had been stuck on airplanes too long during business trips. She heard of a woman recuperating from a sprained ankle who decided she really liked to watch daytime television, so she retired. Some quit because they were peeved at younger bosses.

Leaving in a huff without developing a solid exit strategy, though, can be financially foolhardy.

2. Invest in stocks for the long term

Plenty of investors turn timid as they age, so it's no surprise that many retirees consider stocks off-limits. What they fail to realize is that an ultra-conservative portfolio stuffed with bonds and certificates of deposit can't keep up with inflation. It may be hard to imagine, given the current bloodbath on Wall Street, but over the long run, returns from stocks and stock mutual funds tend to surpass the returns on other investments.

Adding stocks to a retirement portfolio can boost your returns without exposing you to reckless risk. "If you have a portfolio with 20% to 30% stocks, your volatility is about the same or less than if you bought long-term bonds," says Larry Swedroe, an investment adviser in St. Louis and the author of *The Only Guide to Alternative Investments You'll Ever Need: The Way Smart Money Diversifies Risk.*

3. Seek pension help.

Those lucky enough to retire with a pension must often decide whether to take a lump sum or a lifetime of monthly checks. Grabbing that huge chunk of change all at once is exceedingly tempting, but retiring workers should consider consulting a pension actuary before making such a momentous decision.

Where do you find an actuary? The American Academy of Actuaries sponsors a program called the Pension Assistance List, which links pensioners who need assistance with actuaries who will provide up to four free hours of help. You can contact the academy at (202) 223-8196 or www.actuary.org.

4. Delay Social Security.

You can start collecting Social Security checks at age 62, and most Americans go for it. But their eagerness can curtail their retirement income. If you delay Social Security past age 62, your benefits will increase significantly. Crunch your own numbers, using various retirement scenarios, by visiting the Social Security Administration's website at www.ssa.gov.

5. Be a smart investor.

What's required to be a successful investor hasn't really changed from the days when stock prices were ripped off ticker tapes.

"The whole purpose of investing for the long term is to make your money grow faster than inflation deteriorates it, " says Lewis Schiff, author of *The Middle-Class Millionaire: The Rise of the New Rich and How They Are Changing America.* "For those investors who take the long view and practice the simple arts of diversification, compound returns and dollar-cost averaging, and especially those who do so in tax-advantaged accounts, this growth is well within reach."

If you're not confident in your own investing skills, consider using low-cost target retirement funds offered by big mutual fund companies such as Fidelity, T. Rowe Price and Vanguard.

Five ways to reduce expenses and debts

1. Pay attention to after-tax performance.

"People need to remember that it's after-tax returns that matter," says Taylor Larimore, co-author of *The Bogleheads' Guide to Investing.* The after-tax performance of mutual funds can look shockingly different from their posted figures. During the decade that ended in 2007, for instance, Lipper estimated that fund investors lost anywhere from 17% to 44% of their returns to taxes.

Many retirees woefully underestimate their tax hit because they incorrectly assume that their tax burden will plummet once their paychecks dry up. But that's not always true, especially when retirees are forced to begin making mandatory withdrawals from their individual retirement accounts.

A great way to stanch the tax hemorrhaging is to invest in tax-efficient index and exchange traded funds.

2. Shrink credit card costs.

Obviously, carrying a credit card balance is a no-no, but if you haven't managed to erase your debt, there's a painless way to tackle the problem: Call your card issuer.

"If you have good credit — a 700 FICO score or better — you have a ton of leverage with credit card companies, which are scared and worried about their profit margins," observes Liz Pulliam Weston, author of *Your Credit Score: How to Fix , Improve, and Protect the 3-Digit Number That Shapes Your Financial Future.* Card issuers hate losing customers, so they're generally willing to negotiate. If you enjoy good credit, you should be able to capture a rate below 10%.

3. Track expenses.

No one's asking you to deny yourself a $4 latte, but if you're living beyond your means, it makes sense to root out the budget-busters. "You have to know where the money is going in order to know where to cut back," Weston says. Recording your purchases for a week can prove a tremendous help.

4. Be a frugal investor.

Investment fees are a natural enemy of retirement portfolios. But many investors are oblivious to this predator. Why? Because investors of mutual funds and annuities aren't billed for these expenses. Instead, the fees are automatically deducted.

You can see for yourself the damage that even average expenses can wreak on a mutual fund by using the U.S. Securities and Exchange Commission's mutual fund cost calculator at www.sec.gov/investor/tools.shtml. Try sticking with mutual funds that charge an annual expense ratio of 1% or less.

5. Think healthy.

Regardless of your age, take care of your health and you'll probably save money. "Eat right, exercise and care for your teeth, eyes and ears," says Henry Hebeler, the creator of AnalyzeNow.com, a financial website geared toward retirees.

"By the time we get to retirement age," Hebeler adds, "health care costs are the single largest item in most of our budgets, and early prevention of health problems pays huge financial dividends."

By Sam Ward, USA TODAY

Special Retirement Section

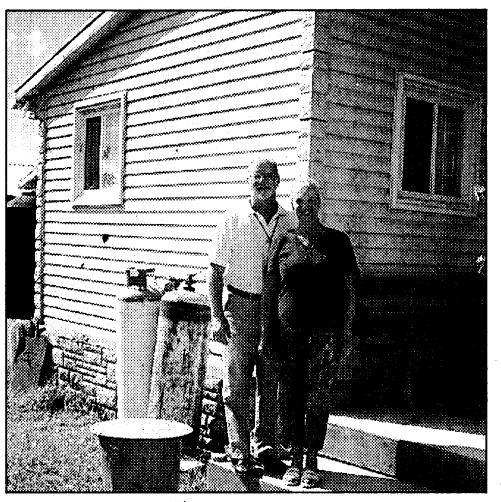

In Antigua: Vin and Bonnie Feudo sold their stuff so they could pursue their retirement dream.

They turned lives inside out to retire

Adviser helped them strive for exotic dream

By Lynn O'Shaughnessy
Special for USA TODAY

Before he retired, Vin Feudo could buy just about any toy he desired. For years, Feudo, a college professor, tooled around suburban Augusta, Ga., in a sports car, but his real passion was sports memorabilia. Among Feudo's prized possessions was a Red Sox jersey with Ted Williams' autograph and boxing gloves that Muhammad Ali had signed.

Like Feudo, 62, his wife, Bonnie, 58, an elementary school teacher, was no slouch as a shopper. She couldn't remember all the stuff that she had bought that ended up crammed into the closets of the couple's four-bedroom home.

"Money would come in," Vin recalled, "and we'd spend it."

Three years before retiring in 2005, the Feudos stopped their profligate spending. All they needed was motivation from an investment adviser, who encouraged their exotic retirement dream: to move to a pinprick on the globe, the Caribbean island of Antigua. But they weren't interested in settling into a leisure life of sunscreen and lounge chairs. Their goal was to teach impoverished kids.

Vin and Bonnie managed to pull it off. Today, the couple live happily in a double-wide trailer that has a flushable toilet — a luxury for most island residents — though no hot water.

To get there, the Feudos sold their house, their cars and nearly everything else they owned. On Mother's Day weekend in 2005, an auctioneer sold all the furniture that had been hauled onto the lawn, as well as nearly everything inside the house.

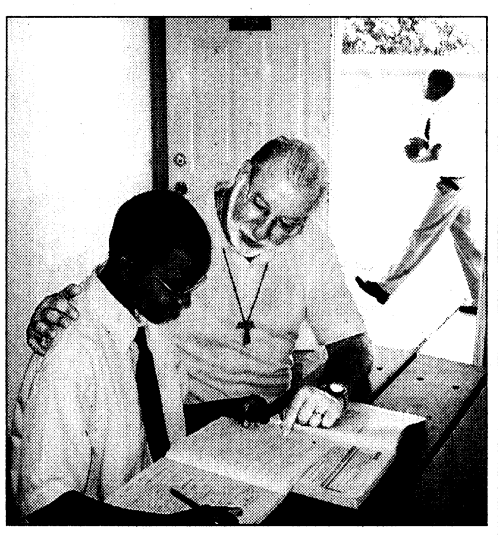

Life in retirement: Vin Feudo and Mickael Carmel work on class work at school on Antigua.

Hardly anything was spared, except for what the couple's four grown children claimed.

The auction started at 10 a.m. By 3 p.m., they say, you wouldn't have known that hundreds of people had traipsed through the house or even that it had been recently occupied. On the following Monday, the Feudos finalized the sale of their house and sold their cars.

Mustering the moxie

"What people could not understand — our parents, other family members and friends — was how could we give up our beautiful house," Vin says. "We were probably living the American dream as far as most people were concerned. But it wasn't really our dream."

The Feudos say they probably wouldn't have mustered the moxie to strike out in a radically different direction had they not consulted Will Rogers, a financial adviser in Augusta, who devised their retirement plan in 2002.

In reviewing the couple's retirement assets, Rogers told them they needed to save more aggressively, pay down debt and consolidate accounts that were scattered in various financial institutions.

It was during this time that they and Rogers discovered an overlooked pension plan.

"When we researched their past employment, it turned out Bonnie only needed to work a few more days in her former school district to be vested," Rogers recalls.

Living on $3,000 a month

From a nest egg that's more than $500,000, the couple are living on $3,000 a month. They decided to postpone taking their Social Security to max out their benefits later.

They're planning to return to the States in a few years when they're ready to slow down.

For now, they say, they've never been happier, getting up before dawn to begin their day teaching students at three Catholic schools. They typically don't collapse until 11 p.m.

"We learned you can live a larger life with simplicity, without all those thing that people aspire to have — a house, car, pool — we had all that," Bonnie says. "I couldn't tell you one thing I had in those closets, and I don't miss it."

Without pensions, people may need to work longer

Continued from 5B

tirement account and keeps 40% of his investments in stocks, 40% in bonds and 20% in shorter-term bonds.)

That savings regimen would strike most people as extreme, especially for those who don't want to boycott Starbucks. But it doesn't have to be painful, insists Christine Fahlund, a T. Rowe Price senior financial planner.

How come? Because even if a worker doesn't save a dollar more after passing up early retirement at age 62, she could retire with roughly the same 25% boost of income just by working till age 66 — just one year longer than the aggressive saver.

Many people, Fahlund explains, choose to retire early because they're eager to start having fun. Yet if they stay put in their jobs and stop contributing to 401(k) and IRA plans, they can use the extra cash they would have paid into their retirement accounts to enjoy more elaborate vacations and splurge in ways they probably thought weren't possible until retirement. (Get a copy of the research at the fund family's website, www.troweprice.com, by typing Price Report into its search engine. The study is discussed in the summer 2008 issue.)

The research is good news for late savers, and there are plenty of them. According to the Employee Benefit Research Institute, more than three out of four Americans 55 or older have saved less than $250,000.

An early start is always best

By contrast, many of today's successful retirees had begun stashing money away at a young age. In fact, experts say, retirees who were diligent savers at the start of their careers gave themselves a big cushion if they happened to stumble later. Many people count on earning their peak salaries during their 50s and early 60s. But catastrophes, such as

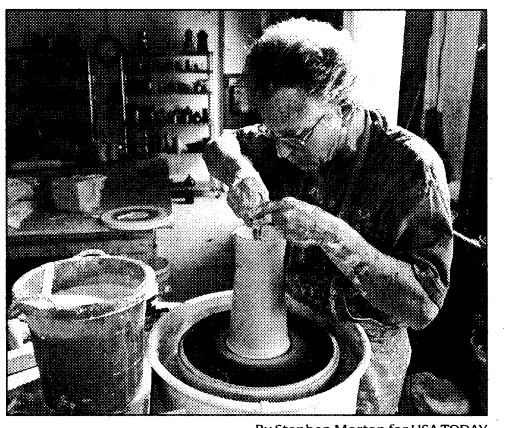

By Stephen Morton for USA TODAY

Getting creative: Steve White works in his South Carolina pottery studio.

layoffs and debilitating illnesses, during these years can suddenly gut nest eggs.

If older Americans are forced to retire earlier than they'd planned, or are stuck in part-time work or underpaying jobs, they might no longer be able to afford to contribute to their retirement accounts. Still, this won't be so crippling if their nest egg has been growing exponentially for decades, thanks to the power of compounding.

An early start can also inoculate small-business owners whose dreams of cashing in when they sell their medical practice, travel agency, plumbing outfit or other enterprise never materialize.

Henry Hebeler, a retired Boeing executive and founder of AnalyzeNow.com, a financial website for retirees, knows several dentists who had sizable portions of their net worth tied up in the commercial buildings where they worked. Selling their practices and the property during the real estate slump has hurt them.

Small proprietors, Hebeler says, often don't enjoy many options when they're ready to retire and cash out: "It's not easy to sell some of these small businesses."

Successful retirees also tend to display financial prudence and sound judgment. White, the retired doctor, recalls that he never succumbed to the temptation of questionable dot-com or real estate investments that so many investors gobbled up.

"I've never been into things that seemed like gambling," says White, who has two-thirds of his retirement portfolio invested in diversified stock index funds.

White recalls younger colleagues in their 40s who were planning early retirements during the giddy late 1990s, when their tech portfolios seemed to be printing money. Their chatter fell silent once tech's golden goose turned into an albatross.

Instead, White began hearing people complain that they "had too much house." In his area, White says, that's code for, "I've lost my shirt, and now I'm going to have to sell the house."

Play it safe with stocks

Taylor Larimore, a moderator on the popular Bogleheads investment forum, which attracts lots of retirees, says he understands how easy it is for investors to be swept up in the market's mood swings. Larimore, a former IRS employee, used to publish a market-timing newsletter but ditched that strategy in the 1980s and embraced index funds instead.

Larimore sees plenty of retirees who continue to make foolhardy mistakes.

"The majority of new investors come to the forum seeking hot funds to beat the market," he says. "However, studies tell us that by simply buying and holding a total stock market index fund, we'll outperform about 80% of long-term investors with less risk and less taxes."

Roll over to the #1 retirement provider.

Get your old 401(k) on track in this market.

Look to Fidelity to provide the strength, stability, and guidance you want today.

A 401(k) from an old job can be a powerful part of your retirement planning, but only if you make the most of it. As the #1 choice for IRAs and 401(k)s, nobody is more committed than Fidelity to helping investors like you get their retirement savings on track.

GET THE HELP YOU NEED FROM A FIDELITY ROLLOVER SPECIALIST.

1 ROLL OVER
Expand your investing options with a no-fee[1] Fidelity Rollover IRA. And bring existing IRAs together to make it all easier to manage.

2 INVEST
Get free help choosing the right investments for your goals.[2]

3 MANAGE
We'll review your portfolio in person or by phone; you can even do it yourself online.

Our Rollover Specialists can get you started today.
They'll even help you with the paperwork.

CALL 800.654.0861
CLICK Fidelity.com/401khelp
VISIT Fidelity Investor Centers located nationwide

Fidelity INVESTMENTS®
Smart move.®

#1 Retirement provider based on defined contribution assets, and participant and IRA assets administered. Source for claim that Fidelity is the #1 401(k) choice is PLANSPONSOR 2007 Recordkeeping Survey © Asset International Inc. Based on defined contribution assets and participants of recordkeepers reporting as of 12/31/07. Claim that Fidelity is the #1 choice for IRAs is based on Cerulli Associates, *The Cerulli Edge™ — Retirement Edition,* Second Quarter 2008. Based on an industry survey of firms reporting Total IRA Assets Administered for Q4 2007.

Please consider all applicable fees and features before moving your account.

1 Fund expenses, brokerage commissions, and SIMPLE IRA fees still apply. Depending on your situation, low-balance, short-term trading, and account closing fees may apply.
2 Guidance is provided by Fidelity Representatives through the use of Fidelity's suite of guidance tools. These tools are educational tools and not intended to serve as the primary or sole basis for your investment or tax-planning decisions.

Fidelity Brokerage Services, Member NYSE, SIPC 505291.2

Advertisement Advertisement Advertisement

Running out of money in retirement can be a tragedy. Don't let it happen to *you*!

No matter when you're planning to retire, you need to read this FREE report, now! Call 1-800-695-5929 Ext. 3926 and it's on its way.

What's your retirement going to be like? Will you be able to enjoy the "good life" and peace of mind, or spend your time worrying about making ends meet?

If you have $500,000 or more in investments, it's easy to believe that your retirement will be comfortable. Yet many investors, even financially successful ones, often make faulty assumptions about how much money they'll actually need.

Planning for a secure retirement takes expertise, not guesswork.

The 15-Minute Retirement Plan: How to Avoid Running Out of Money When You Need It The Most, written by the research staff at Fisher Investments, is loaded with practical information you can use to help meet your personal financial goals.

Benefit from this FREE Retirement Guide

Take advantage of this unique opportunity to benefit from the research of Fisher Investments. This valuable information can help you learn how to set sensible and achievable retirement goals. This must-read report is loaded with useful information that can help provide one of life's most important assets: peace of mind.

"The truth about how long your nest egg will last. (It's worth requesting your free report for this information alone!)"

"Why it's vital to prepare for a long retirement."

"How inflation can threaten your retirement plans."

"Three retirement scenarios you should review now."

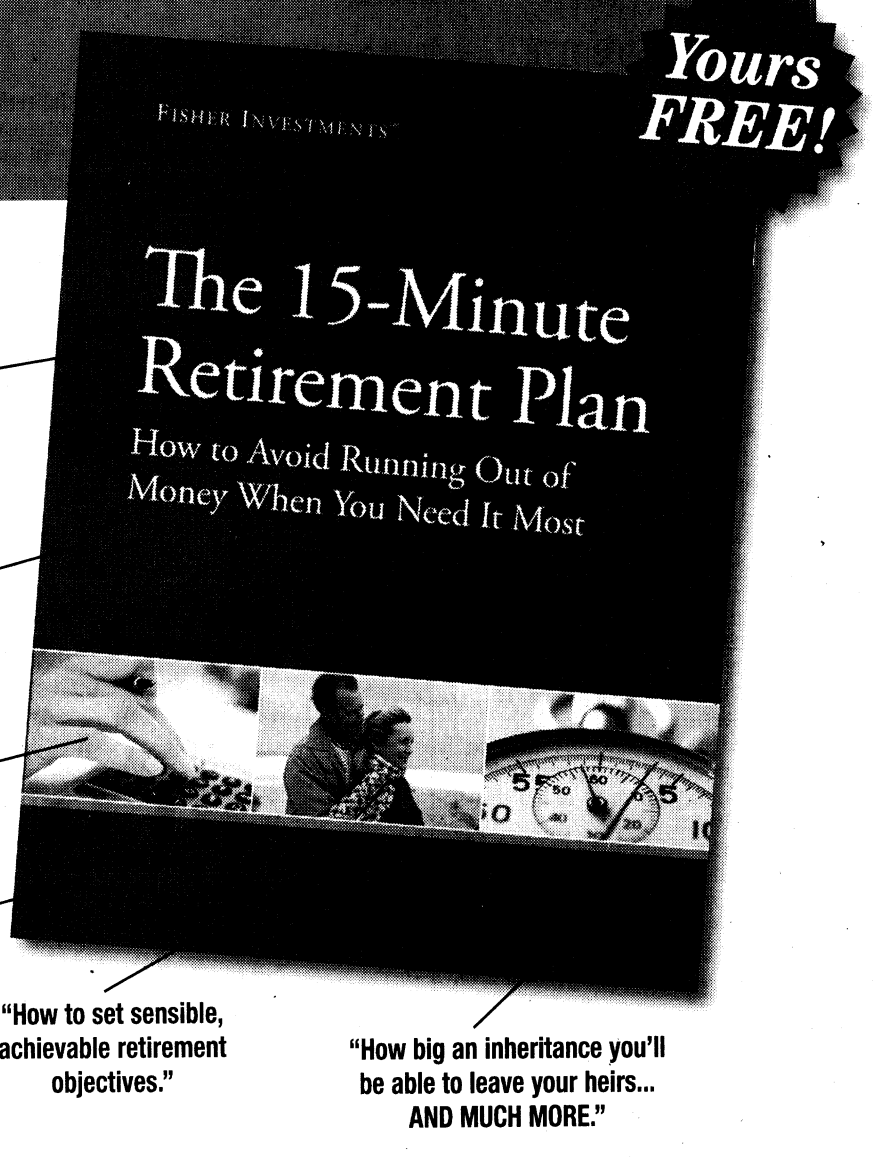

"How to set sensible, achievable retirement objectives."

"How big an inheritance you'll be able to leave your heirs... AND MUCH MORE."

Three reasons to call for your free report now:

REASON #1: It is written by the research staff at Fisher Investments.

Fisher Investments manages over $45 billion* in assets for financially successful individuals and institutional investors. For over two decades, and through bull and bear markets, Fisher Investments has used its proprietary research to manage the money of prudent investors with portfolios greater than $500,000.

REASON #2: It can help you avoid common, preventable mistakes.

Some mistakes can't be avoided, but many investing errors that you may be making right now can be. Why take a chance? Take advantage of our complimentary report. It may help you avoid potentially devastating investment errors

REASON #3: This is no time to go it alone.

There are so many investment products on the market, and so many choices to make, it's easy to commit serious errors. We are making this report available to you because it serves as an introduction to our unique investing philosophy. You won't get these insights from anywhere else they are *absolutely free* from Fisher Investments.

FREE BONUS!

Act now and we'll also rush you this second valuable report absolutely FREE!

Call 1-800-695-5929 Ext. 3926 and get both reports with no obligation.

- ✓ The most serious retirement-planning error you can make. (It's worth requesting your free report for this information alone)
- ✓ How a simple "diversification" mistake can cost you a fortune
- ✓ Why you may be using investment strategies that are actually working against you
- ✓ Why investing only in US companies can dramatically reduce returns
- ✓ Why you may be overlooking some extremely serious risks
- ✓ How a small investment mistake you make today can hurt you badly in retirement...AND MUCH MORE!

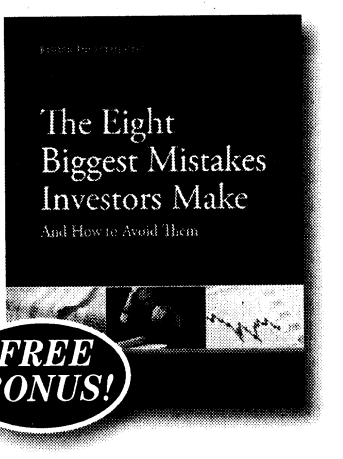

Please hurry! This special offer contains time-sensitive information.

Call today for your FREE reports!

1-800-695-5929 Ext. 3926

FISHER INVESTMENTS™
INVEST ASSURED

* As of 6/30/2008.

© 2008 Fisher Investments. Investment in securities involves the risk of loss. Investments in foreign securities can involve additional risks such as losses related to other currencies and securities markets.

A02

Markets Monday

Track the major market indexes updated continuously throughout the day at money.usatoday.com

USA TODAY Internet 50 index

The USA TODAY Internet 50 is a capitalization-weighted index that consists of the e-Consumer 25 and the e-Business 25. The indexes are benchmarked at 100 as of Dec. 31, 2001. The components are updated quarterly.

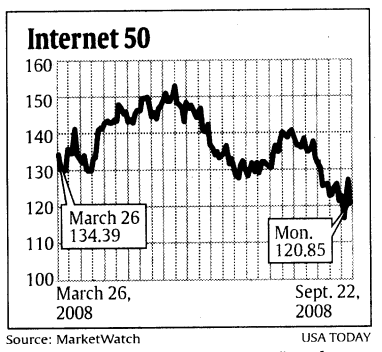

Source: MarketWatch USA TODAY

	Mon.	Chg.	Pct. chg. Day	2008
Internet 50	120.85	-6.34	**-5.0%**	-24.0%
e-Business 25	94.73	-4.15	**-4.2%**	-18.6%
e-Consumer 25	207.31	-13.75	**-6.2%**	-31.7%

Calculated by Dow Jones Indexes

e-Consumer 25

1-800-Flowers.com	6.25	-0.51	**-7.5%**	-28.4%
Amazon.com	74.93	-6.07	**-7.5%**	-19.1%
Baidu.com	268.63	-21.12	**-7.3%**	-31.1%
BlueNile	43.30	-5.24	**-10.8%**	-36.4%
E-Trade	3.37	-0.54	**-13.8%**	-5.1%
eBay	21.63	-1.54	**-6.6%**	-34.8%
EarthLink	7.90	-0.16	**-2.0%**	11.7%
Expedia	15.58	-1.17	**-7.0%**	-50.7%
Google	430.14	-19.01	**-4.2%**	-37.8%
IAC InterActive	16.92	-0.19	**-1.1%**	-28.0%
InfoSpace	11.66	0.06	**0.5%**	24.8%
Intuit	30.68	-1.06	**-3.3%**	-2.9%
J2 Global Comm	24.64	-2.18	**-8.1%**	16.4%
Knot	9.81	-0.19	**-1.9%**	-38.5%
Move	2.41	-0.29	**-10.7%**	-1.6%
Netflix	31.71	-0.23	**-0.7%**	19.1%
Overstock.com	21.34	-0.26	**-1.2%**	37.4%
Priceline	82.15	-4.89	**-5.6%**	-28.5%
Schwab, Charles	22.21	-3.04	**-12.0%**	-13.1%
Sina	39.71	-2.17	**-5.2%**	-10.4%
SkillSoft	10.25	-0.03	**-0.3%**	7.2%
Stamps.com	12.95	-1.34	**-9.4%**	6.3%
TD Ameritr	19.22	-4.26	**-18.1%**	-4.2%
United Online	10.01	-0.55	**-5.2%**	-15.3%
Yahoo	18.68	-1.21	**-6.1%**	-19.7%

Source: The Associated Press

▶ The e-Consumer 25 is published Tuesdays and Thursdays, the e-Business 25 on Wednesdays and Fridays. For both tables and to see how the Internet 50 is faring throughout the day go to **http://www.net50.usatoday.com**

Readers' choice stocks

Stocks that appear most in portfolios at USATODAY.com[1].

	Mon.	Chg.	Pctg. change Day	2008
AT&T	29.21	-1.22	**-4.0%**	-29.7%
Altria	20.04	-0.50	**-2.4%**	-14.0%
Apple	131.05	-9.86	**-7.0%**	-33.8%
Bank of America	34.15	-3.33	**-8.9%**	-17.2%
Chevron	87.33	-0.47	**-0.5%**	-6.4%
Cisco Systems	23.11	-1.18	**-4.9%**	-14.6%
Citigroup	20.01	-0.64	**-3.1%**	-32.0%
Coca-Cola	51.38	-1.34	**-2.5%**	-16.3%
Dell	16.57	-0.06	**-0.4%**	-32.4%
Walt Disney	32.91	-1.48	**-4.3%**	2.0%
ExxonMobil	78.88	-0.73	**-0.9%**	-15.8%
Ford Motor	4.95	-0.34	**-6.4%**	-26.4%
General Electric	26.15	-0.47	**-1.8%**	-29.5%
General Motors	11.58	-1.50	**-11.5%**	-53.5%
Google	430.14	-19.01	**-4.2%**	-37.8%
Hewlett Packard	47.16	-1.10	**-2.3%**	-6.6%
Home Depot	25.62	-1.75	**-6.4%**	-4.9%
Intel	18.50	-0.73	**-3.8%**	-30.6%
IBM	116.21	-2.64	**-2.2%**	7.5%
Johnson & Johnson	68.41	-1.58	**-2.3%**	2.6%
Merck	31.45	-0.39	**-1.2%**	-45.9%
Microsoft	25.40	0.24	**1.0%**	-28.7%
Motorola	7.58	0.05	**0.7%**	-52.7%
Oracle	19.75	-0.32	**-1.6%**	-12.5%
PepsiCo	71.08	-2.11	**-2.9%**	-6.4%
Pfizer	18.07	-0.48	**-2.6%**	-20.5%
Procter & Gamble	68.04	-2.32	**-3.3%**	-7.3%
SiriusXM	0.89	-0.11	**-11.0%**	-70.6%
Verizon	32.03	-1.27	**-3.8%**	-26.7%
Wal-Mart	58.89	-0.81	**-1.4%**	23.9%

1 – To see the top 50 stocks in reader portfolios and find out more about them and this list, go to: **readerschoice.usatoday.com**

Stocks fall as bailout bliss wears off

From staff and wire reports

NEW YORK — Stocks tumbled Monday, giving back a big chunk of last week's massive rebound, as the initial euphoria about the $700 billion Wall Street bailout gave way to uncertainty.

The Dow Jones industrials fell 372.75 points to 11,015.69, a 3.3% drop that ate into the Dow's 779-point, 7.3% surge on Thursday and Friday. Broader indexes also sank, with the Standard & Poor's 500 index down 47.99 points, or 3.8%, to 1207.09. The Nasdaq composite lost 94.92 points, or 4.2%, to 2178.98.

The most intense action once again centered in financial-services stocks as traders try to sort out possible winners, losers and survivors in the Wall Street bailout. Monday, Capitol Hill lawmakers tried to work out details of who and what will be covered in the final rescue plan (story, 1B). Oil added to pressure on stocks as it jumped a record $16.37 to $120.92 a barrel (story, 1B).

NYSE		Nasdaq	
Advances	596	Advances	690
Unchanged	53	Unchanged	114
Declines	2,636	Declines	2,231
New highs	16	New highs	23
New lows	54	New lows	62
Volume (in millions)		Volume (in millions)	
Up	1,206	Up	265
Down	4,002	Down	1,579
Total	5,225	Total	1,860

Highlights: **Morgan Stanley** and **Goldman Sachs** each spent their first day trading after regulators approved the investment banks' transformation into traditional bank holding companies (story, 3B). Goldman fell $9.02, or 7%, to $120.78. Morgan, which also announced it would sell a stake to Japanese bank Mitsubishi UFJ Financial for as much as $8.5 billion, fell 12 cents to $27.09.

▶ **American International Group** added 87 cents, or 23%, to $4.72 the day it was booted from the Dow Jones industrial average following the insurance giant's $85 billion bailout by regulators. **Kraft Foods**, which replaced AIG in the Dow, fell $1.59, or 5%, to $33.09.

▶ Among other big financial firms, **JPMorgan Chase** lost $6.25, or 13%, to $40.80; **Washington Mutual** fell 92 cents, or 22%, to $3.33; and **Wells Fargo** fell $4.62, or 12%, to $35.18.

▶ But some of the hardest selling hit lesser-known companies that have exposure to the shaky financial and real estate sectors. **Federal Agricultural Mortgage** had the sharpest drop on the New York Stock Exchange, down $10.72, or 59%, to $7.40. Other big losers: mortgage insurance firm **MGIC Investment**, off $3.23, or 32%, to $6.98; home builder **Standard Pacific**, off $2, or 29%, to $4.85; and futures and options broker **MF Global**, down $2.35, or 27%, to $6.40.

▶ **General Growth Properties** fell $5.34, or 25%, to $16.08. The shopping mall owner resumed a slide it started last week on worries it will have trouble refinancing its debt. Monday the company said it would consider asset sales.

Quotes on your cellphone
Send text message to **4INFO** (44636) with:
- **Stock ticker** (dell) or
- **Fund ticker** (agthx)

Dow Jones industrial average

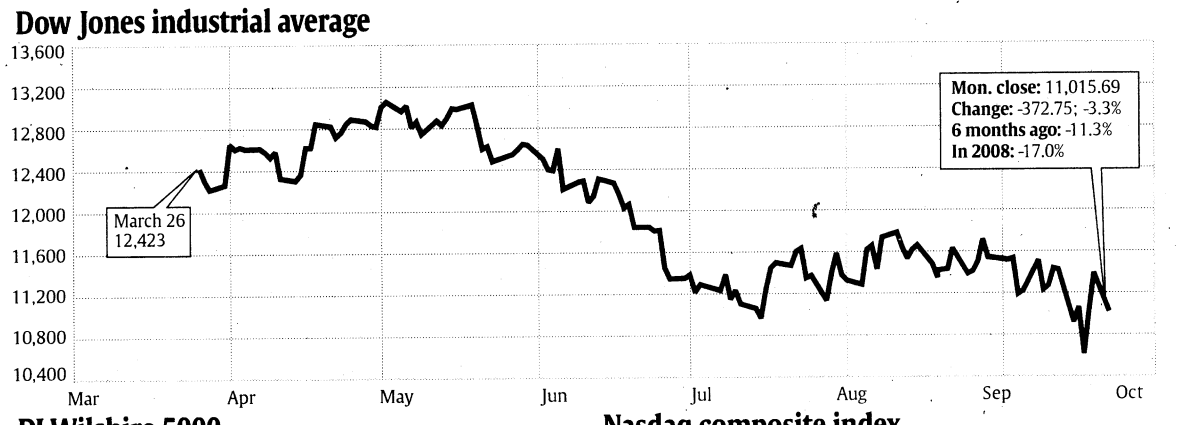

DJ Wilshire 5000

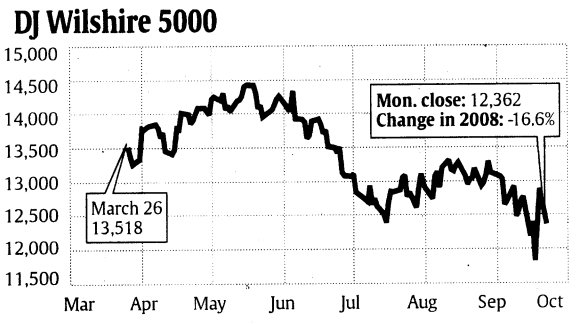

Nasdaq composite index

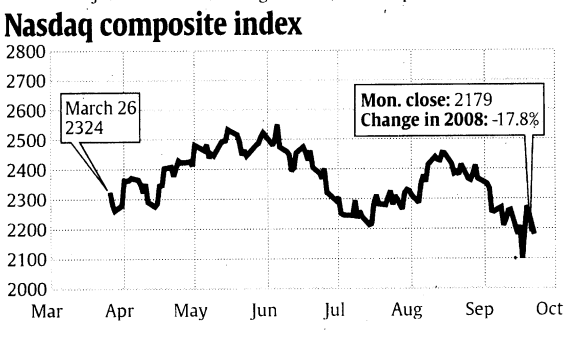

New York Stock Exchange

Most active shares

	Volume	Last	Chg
AmIntlGp	384,413,000	4.72	0.87
WA Mutl	153,260,400	3.33	-0.92
Citigrp	116,599,800	20.01	-0.64
iShEMkt s	107,890,000	35.96	-2.51
iShR2K	92,685,000	71.95	-3.06
BkofAm	63,314,000	34.15	-3.33
Wachovia	58,724,000	16.60	-2.15
GenElec	55,219,400	26.15	-0.47
WellsFargo	53,931,000	35.18	-4.62
MorgStan	51,619,300	27.09	-0.12

Most shares traded

	Percent	Chg
VangFncl	1252.6	-2.41
MktVRus	278.4	-1.96
VangSTBd	180.0	-0.01
VangEurPc	152.9	-0.59
iShLShtT	129.9	unch.
PSIndia	110.1	-0.76
iShIsrael	108.7	-0.26
CurEuro	102.1	3.60
iShDJRBk	96.5	-2.43
iShR2K	93.6	-3.06

Biggest gainers

	Last	Chg	Pct
FairfxF g	326.22	66.22	25.5
AmIntlGp	4.72	0.87	22.6
Jaguar g	6.54	0.91	16.2
Goldcrp g	36.29	4.11	12.8
StillwtrM	7.25	0.75	11.5
SilvWhtn g	10.53	1.04	11.0
Yamana g	10.51	1.03	10.9
Compx	6.80	0.65	10.6
ContlRes	45.37	4.05	9.8
HeclaM	6.10	0.54	9.7

Biggest losers

	Last	Chg	Pct
FedAgric	7.40	-10.72	-59.2
FdAgricA	5.01	-5.70	-53.2
MGIC	6.98	-3.23	-31.6
StdPac	4.85	-2.00	-29.2
MF Global	6.40	-2.35	-26.9
PzenaInv n	9.25	-3.15	-25.4
OldRepub	12.32	-4.18	-25.3
GnGrthPrp	16.08	-5.34	-24.9
Omnova	2.25	-0.70	-23.7
VirginM n	2.80	-0.85	-23.3

Nasdaq

Most active shares

	Volume	Last	Chg
PwShs QQQ	152,916,900	40.88	-1.99
Microsoft	98,239,800	25.40	0.24
Cisco	51,740,900	23.11	-1.18
Intel	48,011,600	18.50	-0.73
Oracle	38,979,100	19.75	-0.32
Apple	30,199,900	131.05	-9.86
Dell	26,938,900	16.57	-0.06
ApldMatl	20,830,900	15.49	-0.41
Level3	20,574,500	3.04	-0.26
Qualcom	18,246,200	45.96	-2.78

Most shares traded

	Percent	Chg
PwShs QQQ	39.3	-1.99
iShACWX n	33.5	-0.66
JosphBnk	22.5	1.17
PSWindEn n	18.5	-0.33
BldrsEmg	18.5	-1.21
SecureCmp	16.4	1.06
PwSCnGds	16.2	-2.07
FidNasdIdx	15.8	-3.32
iShGCInEn n	14.6	-1.22
JamesRiv	13.4	1.29

Biggest gainers

	Last	Chg	Pct
Synutra	20.41	4.41	27.6
NobelLrn	16.00	3.26	25.6
SecureCmp	5.58	1.06	23.5
AlliancB	3.90	0.69	21.5
CmtyVlyBc	7.50	1.20	19.0
SilvStd g	22.90	3.62	18.8
MedisTech	2.80	0.42	17.6
AnikaTh	8.64	1.28	17.4
Randgold	46.52	6.55	16.4
ProvFnH	10.00	1.39	16.1

Biggest losers

	Last	Chg	Pct
TriCoBsh	20.80	-11.97	-36.5
Crftmde	3.23	-1.52	-32.0
MexRestr	4.10	-1.55	-27.4
UMB Fn	52.37	-17.13	-24.6
CoBizFncl	10.25	-3.32	-24.5
CorusBksh	6.00	-1.94	-24.4
HuntBnk	9.81	-2.94	-23.1
BncFstOK	57.00	-16.10	-22.0
PacCapB	19.49	-5.51	-22.0
CleanDsl n	5.20	-1.45	-21.8

Currency per dollar

New York rates	Mon.	Fri.	6 mos. ago	Yr. ago
Australian dollar	**1.1743**	1.2021	1.1108	1.1551
British pound[1]	**0.5381**	0.5445	0.5044	0.4951
Canadian dollar	**1.0326**	1.0499	1.0239	1.0005
Chinese yuan	**6.8353**	6.8399	7.0572	7.5040
Euro[2]	**0.6755**	0.6911	0.6475	0.7101
Hong Kong dollar	**7.7706**	7.7821	7.7821	7.7833
Indian rupee	**45.455**	45.872	40.323	39.719
Israeli shekel	**3.4060**	3.4807	3.4495	4.0535
Japanese yen	**105.40**	107.01	100.00	115.39
Mexican peso	**10.6015**	10.6405	10.7411	10.9614
Norwegian krone	**5.5157**	5.6850	5.2604	5.5319
Singapore dollar	**1.4088**	1.4263	1.3899	1.5054
South African rand	**7.9936**	7.9365	8.1833	7.0045
South Korean won	**1127.50**	1139.70	1111.11	920.81
Swedish krona	**6.4767**	6.6181	6.1013	6.5259
Swiss franc	**1.0760**	1.1024	1.0098	1.1726
Taiwan dollar	**32.02**	32.26	30.67	33.06

1 – dollars per pound: 1.8584 ; 2 – dollars per euro: 1.4804

Treasuries

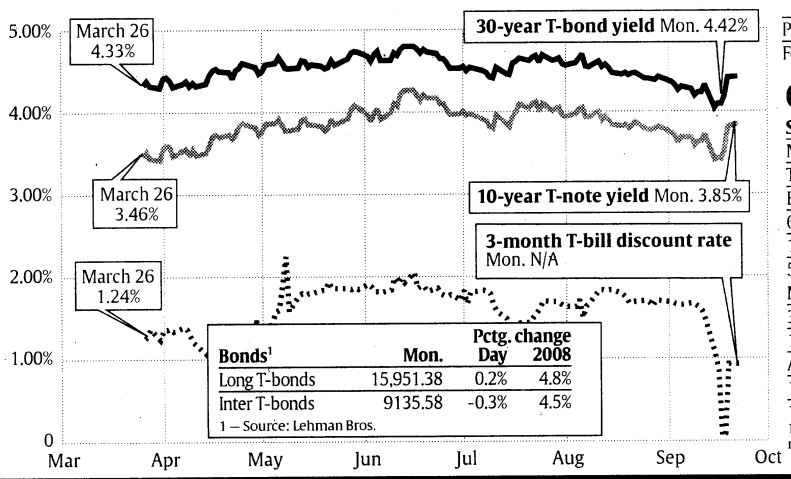

Bonds[1]	Mon.	Pctg. change Day	2008
Long T-bonds	15,951.38	0.2%	4.8%
Inter T-bonds	9135.58	-0.3%	4.5%

1 — Source: Lehman Bros.

Key rates

	Mon.	6 mos. ago	Yr. ago
Prime lending	5.00%	5.25%	7.75%
Federal funds	1.48%	2.42%	4.74%

Consumer rates

Savings	Mon.	6 mos. ago	Yr. ago
Money market funds	1.91%	2.62%	4.68%
Tax-free money funds	1.36%	2.33%	3.21%
Bank money market	0.70%	0.71%	0.93%
6-mo. CDs	2.09%	2.18%	3.54%
1-yr. CDs	2.47%	2.19%	3.76%
5-yr. CDs	3.55%	2.89%	3.98%
Mortgage rates			
30-yr. fixed (FHLMC)	5.78%	5.87%	6.34%
15-yr. fixed (FHLMC)	5.35%	5.27%	5.98%
Adj. rate (FHLMC)	5.03%	5.15%	5.65%
1-yr. T-ARM index[1]	1.69%	1.35%	4.11%
11th Dist. ARM index	2.698%	3.970%	4.277%

1 – week of Sept. 22 Sources: *Money Fund Report*, Bankrate.com, Federal Home Loan Bank of San Francisco

Stock indexes

Index	Close	Pctg. change Mon.	2008
S&P 500	1207.09	-3.8%	-17.8%
S&P Midcap	767.58	-4.7%	-10.6%
Dow transports	4839.63	-5.1%	5.9%
Dow utilities	441.27	-2.3%	-17.1%
NYSE composite	7918.60	-3.3%	-18.7%
Nasdaq 100	1665.94	-4.5%	-20.1%
Russell 2000	720.44	-4.4%	-6.0%
Amex composite	1902.55	-1.5%	-21.0%
DJ Wilshire 5000	12,362.35	-4.0%	-16.6%

Exchange traded funds

ETFs are index funds that trade like stocks on major exchanges.

Stock[1]	Ticker	Pctg. change Mon.	2008
SPDR	SPY	**-2.3%**	-17.0%
SPDR Financial	XLF	**-8.2%**	-29.0%
PowerShs QQQ Trust	QQQQ	**-4.6%**	-20.2%
iShs Emerg Mkts	EEM	**-6.5%**	-28.2%
iShares Rus 2000	IWM	**-4.1%**	-5.2%
ProSh Ultra Fincl	UYG	**-9.7%**	-52.3%
SPDR Energy	XLE	**-1.8%**	-11.8%
SPDR Gold Trust	GLD	**3.7%**	8.1%
iShs FTSEChina25	FXI	**-6.2%**	-35.5%
ProSh Ultra Sht QQQ	QID	**6.8%**	36.9%
iShares EAFE	EFA	**-3.4%**	-23.9%
ProSh UltraSht S&P	SDS	**4.7%**	29.6%
iShares Japan	EWJ	**-3.4%**	-17.8%
DJIA Diamonds Tr	DIA	**-2.7%**	-16.6%
ProSh UltSht Fin	SKF	**2.0%**	2.1%

1 – Ranked by market capitalization

Foreign markets

Index	Mon. close	Percentage change Prev. day	2008
Shanghai B	130.2	**7.1%**	-64.4%
Sydney	5050.1	**4.3%**	-21.4%
Johan. (Comp.)	25,893.6	**2.4%**	-10.6%
Hong Kong	19,632.2	**1.6%**	-29.4%
Japan (Nikkei)	12,090.6	**1.4%**	-21.0%
Seoul	1460.3	**0.3%**	-23.0%
Mumbai	13,995.0	**-0.3%**	-31.0%
Singapore	2544.1	**-0.6%**	-26.6%
Frankfurt	6107.8	**-1.3%**	-24.3%
London	5236.3	**-1.4%**	-18.9%
Milan	20,925.0	**-1.4%**	-28.8%
Amsterdam	375.2	**-1.7%**	-27.3%
Stockholm	836.4	**-1.8%**	-22.7%
Zurich	5795.1	**-1.8%**	-16.3%
Toronto	12,638.1	**-2.1%**	-8.6%
Mexico City	25,131.9	**-2.2%**	-14.9%
Paris	4223.5	**-2.3%**	-24.8%
Brussels	2967.7	**-2.8%**	-28.1%
Dow indus.	**11,015.69**	**-3.3%**	**-17.0%**

Mutual funds

15 largest stock and bond funds

Fund, ranked by size	Mon.	Total return[1] 4 wks.	2008
Amer. Funds Growth	-2.9%	**-7.7%**	-16.2%
Pimco Instl PIMS: TotRt	-0.1%	**-1.0%**	1.3%
Amer. Funds A: CapIBA p	-1.6%	**-4.9%**	-15.4%
Amer. Funds A: CapWGA p	-2.0%	**-6.2%**	-19.6%
Fidelity Contrafund	-2.8%	**-6.5%**	-17.4%
Investment Co of America	-2.6%	**-6.2%**	-16.7%
Amer. Funds A: IncoA p	-2.1%	**-3.1%**	-13.0%
Washington Mutual Inv	-3.5%	**-4.5%**	-14.4%
Vanguard 500 Index	-3.8%	**-6.4%**	-16.5%
Dodge&Cox: Stock	-3.9%	**-7.9%**	-21.4%
Vanguard Idx Fds: TotStk	-3.9%	**-6.2%**	-15.3%
Europacific Growth	-1.5%	**-5.4%**	-21.3%
Dodge&Cox: IntlStk	-1.9%	**-7.3%**	-22.6%
Fidelity DivIntl	-1.4%	**-5.9%**	-22.4%
New Perspective Fund	-1.8%	**-6.1%**	-18.6%

Lipper fund indexes

Type of Lipper index	Mon.	Total return[1] 4 wks	2008
Balanced	-2.2%	**-3.3%**	-11.0%
Equity income	-3.8%	**-2.6%**	-15.7%
Gold	6.7%	**1.5%**	-16.3%
International	-1.3%	**-4.8%**	-22.9%
Large-cap core	-3.7%	**-4.5%**	-16.1%
Large-cap growth	-3.6%	**-7.7%**	-19.2%
Large-cap value	-4.0%	**-3.4%**	-17.2%
Midcap growth	-3.7%	**-7.0%**	-19.2%
Midcap value	-4.2%	**-4.5%**	-14.0%
Multi-cap growth	-3.7%	**-6.7%**	-19.5%
Multi-cap value	-4.2%	**-3.5%**	-17.3%
Science & technology	-3.9%	**-10.3%**	-21.5%
Small-cap growth	-3.1%	**-3.8%**	-16.7%
Small-cap value	-4.5%	**0.7%**	-4.9%
U.S. government bond	-0.2%	**0.5%**	1.9%

1 – Capital gains and dividends reinvested Source: Lipper

Commodities

Commodities	Close	Pctg. change Mon.	2008
Aluminum (lb.)	1.1575	-0.4%	8.2%
Cattle (lb.)	1.0245	0.9%	6.4%
Coffee (lb.)	1.37	2.9%	0.6%
Copper (lb.)	3.266	2.5%	7.8%
Corn (bushel)	5.585	3.0%	22.6%
CRB index	373.44	3.9%	4.1%
Ethanol (gal.)	2.242	2.1%	-5.3%
Gasoline, unleaded (gal.)	2.7038	4.0%	9.2%
Gold (troy oz.)	903.90	5.0%	8.3%
Lumber (1,000 bd. ft.)	216.00	2.0%	-7.9%
Natural gas (Btu)	7.658	1.7%	2.3%
Oil, heating (gal.)	3.043	5.0%	15.1%
Oil, lt. swt. crude (barrel)	120.92	15.7%	26.0%
Platinum (troy oz.)	1,235.80	7.7%	-19.1%
Pork bellies (lb.)	0.9372	3.1%	9.0%
Silver (troy oz.)	13.40	7.9%	-9.4%
Soybeans (bushel)	12.05	5.4%	0.5%
Wheat (bushel)	7.378	2.8%	-16.6%

NYSE

Composite trading for most-active New York Stock Exchange issues. Stocks in bold rose or fell 5% or more.

Track your investments with our continuously updated stocks. Visit us on the web at **money.usatoday.com**

High	Low	Stock	Last	Change
—A—				
39.42	12.62	AAR	17.34	-.89
33.39	19.16	ABB Ltd	21.32	-.65
68.00	**44.93**	**ACE Ltd**	**59.79**	**-6.21**
23.09	10.90	AES Corp	12.81	-.40
68.81	**52.90**	**AFLAC**	**60.43**	**-3.15**
71.95	45.90	AGCO	50.36	-.36
73.07	**25.35**	**AK Steel**	**30.48**	**-1.64**
66.86	**42.85**	**AMB Pr**	**d42.29**	**-4.72**
26.00	**4.00**	**AMR**	**11.21**	**-1.73**
42.97	27.51	AT&T Inc	29.21	-1.22
21.41	9.65	AU Optron	11.67	-.31
45.85	**26.28**	**AXA**	**33.41**	**-2.54**
30.22	**13.27**	**AaronR**	**26.59**	**-1.69**
61.09	50.09	AbtLab	57.14	-1.57
85.77	**40.88**	**AberFitc**	**41.45**	**-2.65**
37.45	**4.48**	**AbitiBow n**	**6.25**	**-1.05**
43.04	31.91	Accenture	37.07	-1.70
37.15	24.25	Actuant s	27.14	-.96
45.52	30.17	AdvAuto	38.73	-.34
32.14	15.17	AdvMOpt	19.87	-.12
14.73	**4.05**	**AMD**	**4.99**	**-.43**
5.96	2.50	AdvSemi	2.87	-.07
13.53	8.27	AdvEngy	10.02	+.32
38.25	19.96	AecomTch	26.36	-.92
20.75	8.66	Aegon	10.73	-.27
37.40	18.88	Aeroposti	31.52	-1.64
60.00	**34.00**	**Aetna**	**35.83**	**-2.76**
57.40	39.46	AffCmpSv	51.13	-.70
39.32	**28.79**	**Agilent**	**31.12**	**-1.79**
83.45	**43.30**	**Agnico**	**65.93**	**+4.99**
113.88	50.50	Agrium	84.59	+.09
106.06	72.59	AirProd	80.28	-3.17
36.70	**7.68**	**Aircastle**	**12.75**	**+1.00**
65.45	**37.84**	**Airgas**	**55.07**	**-4.91**
10.89	**1.28**	**AirTran**	**2.51**	**-.24**
28.56	**10.10**	**AlskAir**	**20.29**	**-1.49**
48.84	31.99	Albemarle	34.46	-1.69
29.40	21.75	AlbertoC n	26.05	-.86
10.47	4.20	AlcatelLuc	d4.28	-.15
44.77	23.09	Alcoa	26.80	+.01
65.48	**34.88**	**AllgEngy**	**37.41**	**-2.43**
115.55	**35.14**	**AllegTch**	**41.32**	**-3.68**
70.40	50.01	Allergan	57.96	-.72
80.79	39.54	AlliData	58.70	-1.97
8.45	7.20	AlliBInco	8.00	+.12
92.87	32.00	AlliBern	40.60	-.15
23.55	12.59	Allianz	14.37	-.12
31.07	10.52	AlliedCap	15.25	+.22
53.00	**14.22**	**AlldIrish**	**16.71**	**-1.65**
15.46	8.88	AldWaste	11.67	-.04
20.13	9.56	AllisChE	12.56	+.03
59.23	**41.99**	**Allstate**	**44.27**	**-3.27**
39.88	**7.31**	**AlonUSA**	**14.50**	**-2.00**
119.30	21.81	AlphaNRs	65.35	-.62
38.14	17.55	Alpharma	35.97	-1.38
20.29	7.82	AlpTotDiv	9.94	-.30
24.55	19.74	Altria s	20.04	-.50
90.95	14.92	AlumChina	18.64	-.13
73.20	**1.04**	**AmbacF**	**3.51**	**-.36**
38.03	25.10	Amdocs	27.13	-.87
54.74	38.73	Ameren	39.65	-1.89
69.15	**42.66**	**AMovilL**	**46.08**	**-2.82**
28.11	4.10	AmAxle	7.52	-.22
27.28	**11.87**	**AEagleOut**	**15.51**	**-.86**
49.49	34.86	AEP	37.05	-1.13
63.63	**31.68**	**AmExp**	**37.29**	**-3.11**
32.00	**24.19**	**AFnclGrp**	**28.75**	**-3.25**
70.13	**1.25**	**AmIntlGp**	**4.72**	**+.87**
79.05	**3.57**	**AIntGr pfA**	**11.75**	**+2.25**
27.00	2.00	AIntGr62 n	7.54	-.21
14.48	6.26	AmOriBio	7.08	-.16
46.53	**31.89**	**AmTower**	**37.29**	**-2.42**
20.17	**6.26**	**Americdt**	**11.16**	**-1.36**
69.25	**32.03**	**Ameriprise**	**41.25**	**-2.25**
48.60	36.70	AmeriBrg	37.97	-1.46
52.28	34.19	Amphenol	45.40	+.50
81.36	47.30	Anadarko	56.47	-1.31
37.43	25.05	AnalogDev	26.97	-.70
51.35	**21.01**	**AnglogldA**	**26.17**	**+1.45**
68.58	45.55	Anheusr	66.60	-.55
86.99	52.26	Anixter	61.51	-1.27
36.81	18.70	AnnTaylr	22.55	+.15
21.20	**11.50**	**Annaly**	**14.39**	**-1.22**
10.25	**5.00**	**AnthCap**	**6.70**	**-.58**
10.29	**4.10**	**Anworth**	**6.54**	**-.46**
51.32	38.35	Aon Corp	46.63	+.32
149.23	84.52	Apache	116.13	-5.02
49.15	**29.25**	**AptInv**	**32.31**	**-3.96**
37.67	28.75	ApplBio	34.10	-.34
24.39	14.46	AquaAm	18.22	-.34
52.15	34.81	Arbitron	46.88	-.87
104.77	50.75	ArcelorMit	62.72	-2.28
77.40	32.17	ArchCoal	42.51	+1.28
48.95	19.70	ArchDan	23.29	-.39
57.60	29.25	ArenaRes s	44.52	-.83
44.95	26.50	ArrowEl	29.23	-1.51
18.11	**9.08**	**ArvMerit**	**14.76**	**-.93**
10.68	3.08	AshfordHT	4.28	-.09
68.99	**27.55**	**Ashland**	**28.94**	**-2.45**
71.31	**38.52**	**Assurant**	**49.96**	**-4.55**
29.46	**7.95**	**AssuredG**	**16.94**	**-2.56**
30.00	**16.65**	**AstoriaF**	**21.00**	**-2.70**
52.97	35.03	AstraZen	46.35	+1.15
29.63	25.00	ATMOS	27.09	-1.01
63.46	34.63	AtwoodOc s	40.95	+.55
19.59	**7.30**	**AutoNatn**	**12.31**	**-1.01**
65.09	33.71	Autoliv	37.14	-1.89
49.81	37.74	AutoData	43.04	-1.58
143.80	103.07	AutoZone	129.06	-1.73
125.48	**79.16**	**AvalonBay**	**95.16**	**-8.74**
59.68	40.05	AveryD	45.74	-.81
23.86	**4.20**	**AvisBudget**	**6.90**	**-.40**
44.37	**23.92**	**Avnet**	**25.71**	**-1.57**
45.34	34.00	Avon	40.16	-.36
43.35	**26.00**	**AXIS Cap**	**32.71**	**-3.29**
—B—				
45.31	18.71	BB&T Cp	39.23	-1.91
44.59	29.91	BCE	35.06	-.73
95.61	51.58	BHP BillLt	65.18	+2.43
86.13	45.63	BHPBil plc	54.75	-.64
34.94	19.30	BJ Svcs	22.74	+.16
44.29	26.36	BJs Whls	37.55	-1.21
40.87	**29.01**	**BMC Sft**	**31.24**	**-2.18**
79.77	49.55	BP PLC	55.16	+.61
93.04	**34.01**	**BRE**	**47.52**	**-4.48**
100.29	56.78	BakrHu	66.88	-.39
52.83	**25.01**	**BallyTech**	**29.68**	**-1.73**
25.70	14.40	BcBilVArg	16.70	-.11
25.24	13.30	BcoBrad s	16.46	-.25
25.88	**14.00**	**Bncoltau s**	**17.13**	**-.93**
22.34	13.83	BcoSantand	15.57	-.79
31.90	**15.15**	**BcpSouth**	**27.64**	**-2.31**
52.96	**18.44**	**BkofAm**	**34.15**	**-3.33**
1168.00	750.26	BkAm pfL	847.00	-44.00
50.26	**21.33**	**BkNYMel**	**32

NYSE

Continued from page 9B

—E—

High	Low	Stock	Last	Change
25.47	11.50	EMC Cp	12.24	−.80
36.05	18.25	EMCOR	27.95	−1.33
85.16	51.56	ENI	56.71	+.48
144.99	71.63	EOG Res	95.68	−1.32
41.27	19.76	EagleMat	26.58	−1.39
78.29	43.61	EastChm	59.55	−1.63
29.60	12.20	EKodak	14.69	−1.16
101.82	62.51	Eaton	66.34	−2.99
50.03	26.94	EatnVan	36.19	−4.81
18.07	9.87	EVTxMGlo	11.96	−.54
52.78	42.00	Ecolab	47.75	−2.26
58.55	37.86	EdisonInt	39.64	−.40
22.47	12.45	ElPasoCp	14.27	−.55
37.45	9.55	Elan	11.15	−.02
61.84	38.28	Embarq	41.73	−2.27
50.41	23.80	EBrasAero	30.00	−1.34
59.05	40.02	EmersonEl	42.51	−1.33
22.48	9.77	Emulex	12.01	−.43
46.76	35.59	Enbridge	39.86	−.31
99.36	58.13	EnCana	71.86	+.15
79.62	26.10	EncoreAcq	48.61	+.26
29.00	2.38	EnergySol n	15.50	−.44
50.63	32.59	Enerpls	40.20	+2.06
21.96	11.15	Enersis	15.66	−2.06
37.71	17.40	EnerSys	20.38	−1.18
83.24	45.94	ENSCO	61.76	+.87
127.48	85.02	Entergy	89.77	−1.47
32.64	22.58	EntPrPt	25.00	−.91
40.21	31.49	Equifax	33.92	−1.63
76.14	37.31	EqtRes	42.03	−.94
30.88	18.81	EqtyOne	21.72	−1.71
49.00	31.07	EqtyRsd	43.45	−4.08
54.75	37.03	EsteeLdr	49.94	−1.02
35.41	22.34	EthanAl	29.51	−.52
115.86	73.65	EverestRe	85.76	−9.24
5.49	1.00	EvgrnE	1.07	−.03
81.99	18.63	ExcelM	21.08	−2.38
40.93	13.61	ExcoRes	19.95	−1.05
92.13	36.81	Exelon	68.31	+.37
92.75	34.00	ExterranH	39.14	−1.01
17.90	12.33	ExtraSpce	15.98	−1.59
96.12	71.51	ExxonMbl	78.88	−.73

—F—

80.23	46.36	FMC Corp	61.89	−1.74
83.18	41.27	FMC Tech	51.56	−1.21
20.70	9.30	FNBCp PA	15.17	−2.33
73.75	49.95	FPL Grp	53.60	−2.37
73.99	43.04	FactSetR	53.06	−3.44
19.54	9.05	FairchldS	9.83	−.38
343.00	208.15	FairfxF	326.22	+66.22
19.83	5.95	FairPoint	8.61	−.27
32.50	14.62	FamilyDlr	25.87	−2.06
108.14	71.33	FedExCp	85.68	−4.40
34.93	8.63	FedAgric	d7.40	−10.72
95.36	61.60	FedRlty	84.85	−3.52
17.50	9.10	FedSignl	14.90	−.56
45.01	17.17	FedInvst	31.52	+.02
22.74	6.56	FelCor	7.47	−1.42
24.13	13.52	Ferro	22.29	−1.14
20.96	11.93	FidNFin	15.34	−1.28
27.01	18.43	FidNInfo s	19.04	−1.32
66.00	20.97	FstAmCp	33.34	−.36
14.00	5.62	FtBcpPR lf	10.80	−1.20
28.34	4.38	FstHorizon	12.44	−2.06
42.71	21.76	FstInRT	29.39	−2.74
41.77	1.65	FstMarblhd	3.10	−.20
55.99	2.91	FstFed	19.60	−.15
84.00	63.03	FirstEngy	65.87	−3.06
32.68	20.13	FlowrsFds	28.05	−.50
145.45	74.23	Flowserve	98.42	−2.05
101.37	53.17	Fluor s	60.55	−3.56
49.84	29.40	FEMSA	40.80	−.11
18.08	9.05	FootLockr	16.56	−.08
9.24	4.24	FordM	4.95	−.34
96.00	30.02	FrdgCCT	79.55	−2.60
60.36	25.41	ForestCA	32.05	−2.57
42.76	27.60	ForestLab	28.11	−.80
83.10	40.85	ForestOil	54.89	+.11
84.73	51.59	FortuneBr	59.91	−2.86
89.72	33.72	FdtnCoal	42.15	+.91
143.08	81.36	FrankRes	96.77	−11.23
127.24	60.18	FMCG	72.33	−1.19
14.70	9.75	FrontierCm	11.39	−.47
49.13	16.49	FrontierOil	19.53	−2.10
72.36	34.00	FrontLine	53.02	+.30
15.46	6.82	FurnBrds	11.41	−1.06

—G—

14.97	6.34	GLG Ptrs	6.70	−.67
50.07	20.39	Gafisa	26.19	−1.24
63.77	35.02	GameStop	36.28	−1.42
46.18	14.62	Gannett	18.01	−.55
22.02	14.77	Gap	18.81	−.27
57.87	27.09	GardDenv	38.04	−2.53
84.51	33.39	GencoShip	49.92	−.89
99.14	65.35	Genentch	92.30	+.03
83.50	32.96	GnCable	37.90	−1.09
95.13	74.01	GenDynam	81.26	−1.13
42.15	22.16	GenElec	26.15	−.47
57.84	13.37	GnGrthPrp	16.08	−5.34
72.01	51.00	GenMills	68.17	−1.89
43.20	8.81	GnMotr	11.58	−1.50
31.22	19.20	GM cv6-09	22.05	−.40
51.47	36.94	GenuPrt	41.00	−1.19
32.33	3.51	Genworth	12.22	−3.03
31.98	18.00	GeoGrp	22.44	−1.50
19.79	10.12	Gerdau	11.80	−.54
26.21	11.24	Gerdau s	14.07	−.15
20.46	6.50	GiantInt n	7.20	−.30
46.47	21.86	Gildan	24.87	−1.62
54.64	40.51	GlaxoSKln	43.95	−.57
49.87	35.54	GlobPay	46.45	−.31
28.16	7.12	GolLinhas	7.54	−.65
19.92	7.04	GoldFLtd	9.72	+1.16
52.65	24.72	Goldcrp	36.29	+4.11
250.70	85.88	GoldmanS	120.78	−9.02
75.74	41.57	Goodrich	45.51	−2.01
86.18	16.63	GoodrPet	48.39	−.08
31.36	14.71	Goodyear	16.03	−1.15
32.80	12.90	viGrace	16.92	−1.53
27.98	11.50	GrafTech	16.93	−.81
28.51	3.80	Gramrcy	4.49	−.71
32.86	8.47	GrtAtlPac	11.08	−.58
30.52	21.98	GtPlainEn	22.69	−.50
36.24	14.53	Group1	25.61	−1.31
28.12	18.20	GpTelevisa	22.31	−.26
57.20	29.66	Guess	38.99	−2.71

—H—

31.64	19.12	HCC Ins	25.94	−1.66
42.16	26.80	HCP Inc	36.31	−3.82
145.44	61.19	HDFC Bk	86.74	−3.96
44.32	16.71	HNI Corp	28.13	−3.12
10.49	6.43	HRPT Prp	7.14	−.86
99.52	69.25	HSBC	79.48	−2.27
55.38	30.00	Halliburtn	37.40	−.22
37.73	21.38	Hanesbrds	24.02	−1.96
51.75	32.18	HarleyD	41.00	−1.80
14.56	6.38	HarmonyG	10.46	+1.08
66.94	42.00	HarrisCorp	47.14	−.87
66.51	38.82	Harsco	41.87	−.34
99.21	47.50	HartfdFn	58.45	−4.70
29.11	16.68	HarvstEn	18.49	+.22
41.68	21.57	Hasbro	36.26	−.29
27.18	18.83	HatterasF n	22.29	+.77
29.75	20.92	HawaiiEl	27.87	−.53
16.40	8.80	Headwatrs	14.34	−1.34
53.98	39.26	HltCrREIT	49.39	−2.91
8.20	4.25	HlthMgmt	4.55	+.05
32.00	22.02	HlthcrRlty	27.50	−4.14
23.02	15.01	HlthSouth	19.33	−.17
13.14	4.00	HeclaM	6.10	+.54
53.00	41.37	Heinz	50.02	+.02
47.35	24.87	HelixEn	28.63	+.09
77.24	29.49	HelmPayne	52.94	+.28
51.09	35.30	Herbalife	40.39	−1.13
22.14	14.90	Hercules	19.59	−.72
47.41	32.31	Hershey	42.50	+1.80
25.25	5.52	Hertz	8.81	−.62
72.76	61.17	JohnJn	68.41	−1.58
44.46	26.00	JohnsnCtl s	31.47	−2.18
23.08	12.10	JonesApp	18.44	−.87
109.49	41.08	JonesLL	42.41	−4.38

—I—

10.43	4.45	IAMGld	5.96	+.44
74.25	22.13	ICICI Bk	25.80	−2.19
72.19	45.66	IHS Inc	49.96	+.36
31.56	19.62	IMS Hlth	20.65	−.48
46.06	23.43	ING	28.25	−1.75
18.26	11.04	ION Geoph	15.36	−.49
34.83	19.29	iSAstLia	22.68	+.39
102.21	50.59	iShBraz	62.95	−.35
36.68	25.56	iSCan	29.13	+.12
24.29	13.43	iSh HK	14.02	−.75
14.70	10.22	iShJapn	10.92	−.39
75.05	37.94	iSh Kor	41.39	−2.56
14.05	8.01	iSMalas	8.65	−.21
64.17	43.11	iShMex	47.71	−1.04
15.97	9.45	iShSing	10.39	−.44
60.97	33.84	iSPacxJs	38.23	+.15
28.19	10.17	iSTaiwn	11.26	−.51
27.38	16.38	iSh UK	18.07	−.48
.72.05	44.12	iShDJDv	57.32	−3.68
112.11	100.77	iShLeTips	104.50	+.36
73.19	30.25	iShCh25 s	36.62	−2.44
99.09	66.95	iShDJTr	86.96	−4.51
399.99	114.01	iSSP500	121.61	−4.35
105.49	98.24	iShLAgB	99.42	−1.58
55.83	31.21	iShEMkts	35.96	−2.51
108.26	85.04	iShiBxB	93.30	+.55
499.99	31.96	iSSPGth	58.84	−1.30
61.58	35.24	iShSPLAs	41.85	−1.30
84.29	57.30	iSSPVal	62.19	−2.43
100.86	87.40	iSh20 T	93.96	−.01
92.64	82.84	iSh7-10T	89.01	−.19
84.61	80.72	iSh1-3T	83.32	+.06
86.50	54.85	iS Eafe	59.70	−2.11
52.43	38.70	iSRMCV s	41.35	−2.25
60.50	43.62	iSRMCG s	46.40	−2.52
208.80	78.92	iShRsMd	88.38	−3.91
91.95	56.83	iSSPMid	76.74	−2.87
99.56	61.00	iShC&SRl	75.13	−8.17
88.69	61.30	iSR1KV	66.41	−2.80
63.92	42.74	iSR1KG	50.46	−1.31
85.78	62.10	iSRus1K	66.27	−2.35
140.80	57.64	iSR2KV	70.40	−4.01
91.33	68.05	iSR2KG	75.19	−2.90
159.46	64.10	iShR2K	71.95	−3.06
170.86	65.09	iSRus3K	70.76	−2.66
150.40	55.17	iShREst	61.28	−5.92
22.99	11.94	iShDJHm	17.73	−2.02
115.05	57.41	iShFnSc	71.41	−4.59
57.03	23.69	iShDJBkr	30.05	−1.55
52.69	33.33	iShEngy s	41.07	−.64
76.00	52.55	iShSPSm	63.20	−1.92
89.64	61.50	iShBasM	67.56	−1.92
89.68	52.35	iShDJOG	63.26	−.39
62.54	38.65	iSEu350 s	43.06	−.90
36.69	3.12	iStar	4.49	−.76
69.96	50.94	ITT Corp	55.71	−2.26
131.82	42.24	ITT Ed	89.62	−2.87
32.52	.86	Idearc	1.23	−.07
40.75	25.77	IDEX	33.06	−.54
17.50	6.73	IkonOffSol	17.04	...
60.00	43.53	ITW	47.07	−1.71
17.24	6.26	Infineon	7.58	−.48
55.94	31.27	IngerRd	34.09	−2.34
21.52	14.86	IngrmM	16.62	−.75
194.92	61.37	IntcntlEx	75.77	−10.84
130.93	97.04	IBM	116.21	−2.64
13.90	4.15	Intl Coal	7.68	−.21
54.75	38.00	IntFlav	42.89	−1.58
49.41	16.68	IntlGame	17.38	−1.01
37.33	21.66	IntPap	26.81	−2.11
76.24	28.46	IntPotash n	35.59	+.18
32.25	18.97	Invesco	24.38	−2.62
38.85	24.02	IronMtn	25.96	−1.50
16.94	7.37	IvanhM	8.34	+.55

—J—

51.96	23.97	JCrew	30.30	−1.96
49.95	29.24	JPMorgCh	40.80	−6.25
25.26	9.03	Jabil	10.88	−.36
35.13	17.79	JackBox s	23.96	−1.74
103.29	54.07	JacobsEng	60.98	−3.43
37.08	19.70	JanusCap	25.75	−2.63
35.95	16.88	Jarden	25.11	+.16
29.67	13.19	Jefferies	21.21	−2.79
72.76	61.17	JohnJn	68.41	−1.58
44.46	26.00	JohnsnCtl s	31.47	−2.18
23.08	12.10	JonesApp	18.44	−.87
109.49	41.08	JonesLL	42.41	−4.38

—K—

30.59	13.16	KB Home	20.04	−3.83
45.24	15.41	KBR Inc	19.19	−.25
45.74	18.11	KHDHumb	22.91	+1.92
18.25	6.50	KKR Fncl	7.79	−.54
30.24	17.41	KT Corp	17.75	−1.30
55.90	29.00	KC Southn	49.64	−1.53
58.51	46.25	Kellogg	55.36	−1.32
45.61	26.00	Kennemtl s	31.70	−2.49
20.99	10.50	KeyEngy n	13.43	−.09
34.05	7.93	Keycorp	13.50	−1.38
71.16	50.42	KimbClk	64.00	−2.06
47.80	29.00	Kimco	38.26	−4.69
65.23	29.48	KineticC	31.38	−.97
12.60	8.26	KingPhrm	9.75	−.33
27.40	11.47	Kinross	17.62	+1.08
21.89	14.30	KnightTr	18.08	−1.40
63.97	36.81	Kohls	46.84	−3.14
93.77	43.59	Kookmin	50.63	−1.61
24.37	12.29	KoreaElc	13.53	−1.03
21.00	13.10	KornFer	16.82	−.85
35.29	28.04	Kraft	33.09	−1.59
30.99	23.39	Kroger	26.72	−.32

—L—

115.33	87.40	L-3 Com	99.94	−1.51
17.20	8.60	LAN Air	11.71	−1.06
76.75	19.64	LDK Solar	38.30	−3.14
31.29	10.80	LG Display	12.69	−.77
7.87	3.75	LSI Corp	5.54	−.41
80.77	65.00	LabCp	71.36	−2.19
148.76	30.56	LVSands	36.05	−7.75
47.43	18.55	LaSalleH	23.89	−3.63
52.89	29.00	Lazard	39.60	−3.65
10.41	4.95	LeapFrog	u10.34	−.05
36.99	11.62	LearCorp	12.66	−1.71
88.21	26.56	LeggMason	37.56	−2.89
24.60	14.12	LeggPlat	23.00	−.98
36.63	28.51	LenderPS n	31.03	−.28
26.47	9.33	LennarA	13.74	−3.01
42.22	25.17	Lennox	37.99	−.11
56.90	35.72	LeucNatl	41.03	−2.97
18.03	11.82	LexRltyTr	13.21	−1.09
44.15	26.55	Lexmark	32.04	−1.25
44.96	24.90	LibtProp	36.23	−4.66
65.09	25.64	LifeTFit	35.59	−3.83
59.82	43.81	LillyEli	45.90	−.79
23.62	14.41	Limited	18.44	−1.01
70.66	40.60	LincNat	48.39	−6.51
35.85	11.08	LizClaib	17.87	−.42
47.35	16.55	LloydTSB	20.53	−1.99
120.30	90.44	LockhdM	108.20	−2.68
58.57	36.11	Loews	40.05	−.93
92.79	62.70	Lorillard	69.03	−3.11
18.79	7.56	LaPac	10.11	−.63
31.72	18.00	Lowes	23.79	−1.74
14.31	2.79	LundinM	3.45	−.20

—M—

108.53	53.61	M&T Bk	89.59	−3.91
68.98	3.62	MBIA	12.15	−.73
48.62	31.57	MDC	39.30	−4.69
35.34	23.08	MDU Res	28.21	−.95
96.08	27.27	MEMC	29.92	−1.08
32.20	3.38	MF Global	6.40	−2.35
11.07	5.00	MFA Mtg	6.45	−.26
36.81	3.51	MGIC	6.98	−3.23
100.50	21.65	MGMMir	30.30	−4.68
13.48	8.68	MPS Grp	11.35	−.89
93.45	51.52	Macerich	63.50	−4.31
46.51	28.28	MackCali	34.73	−5.14
42.00	14.05	Macquarie	16.51	−.15
35.76	14.33	Macys	18.42	−1.54
30.73	6.63	MaguirePr	7.59	−.56
51.49	16.87	Manitowoc	18.33	−.57
77.48	42.02	Manpwl	45.01	−4.07
46.93	31.28	ManulfA	35.64	+.49
63.22	37.51	MarathonO	41.31	−2.03
37.38	19.78	MarinerEn	24.82	+.49
59.58	25.06	MktVRus	32.06	−1.96
60.30	28.19	MkVCoal	35.00	−2.44
45.10	22.12	MarIntA	26.57	−1.60
36.82	23.12	MarshM	32.38	−1.20
46.25	10.90	MarshIls n	22.82	−6.68
148.24	90.05	MartMM	107.14	−10.39
38.50	22.52	MarvelE	34.39	−2.26
25.28	13.50	Masco	17.87	−1.41
95.70	21.49	MasseyEn	43.30	+.81
320.30	138.85	MasterCrd	202.38	−22.80
24.36	16.42	Mattel	18.55	+.23
21.01	2.57	McClatchy	4.04	−.66
42.06	32.66	McCorm	39.09	−.89
67.14	25.54	McDermInt	32.45	−.38
67.00	49.36	McDnlds	62.57	−1.41
55.14	33.91	McGrwHill	37.20	−.95
68.43	51.08	McKesson	d54.77	−2.26
35.52	10.70	McMoRn	25.37	+1.04
41.66	27.80	McAfee	35.71	−1.60
34.61	21.46	MeadWvco	24.62	−1.07
57.97	16.12	Mechel s	22.66	−.13
54.63	40.50	MedcoHlth s	47.14	−1.12
32.18	17.72	Medicis	18.01	−.70
57.99	44.26	Medtrnic	51.78	−.69
52.04	15.41	MensW	23.00	−2.40
47.99	22.91	Mentor	27.75	−.75
61.62	30.52	Merck	31.45	−.39
62.39	23.02	Meredith	29.01	−1.07
3.30	1.32	MeridRes	2.33	+.02
29.45	7.04	Meritage	24.76	−1.27
77.89	16.25	MerrillLyn	28.05	−1.45
71.23	47.73	MetLife	58.01	−2.23
28.25	13.68	MetroPCS	15.59	−1.34
11.92	3.61	MicronT	4.33	−.51
60.66	38.28	MidAApt	48.20	−2.83
45.19	24.97	MindrayM	36.40	−.34
44.61	22.01	Mirant	23.47	−2.11
11.22	6.87	MitsuUFJ	8.25	−.11
101.78	50.10	MobileTel	61.35	−2.68
87.44	56.55	Mohawk	69.78	−4.56
59.51	38.75	MolCoorB s	46.96	−.80
24.90	.84	MoneyGrm	1.48	...
140.85	78.50	Monsanto	116.99	−1.42
55.99	29.45	Moodys	34.41	−1.73
69.23	11.70	MorgStan	27.09	−.12
22.96	6.33	MS Cap4	13.01	+1.59
163.25	48.72	Mosaic lf	95.28	−.05
19.68	6.52	Motorola	7.58	+.05
101.47	61.12	MurphO	73.60	−1.36
17.30	10.04	Mylan	11.57	−.23

—N—

29.39	19.25	NCR Cps	23.25	−.68
47.19	24.86	NRG Egy	28.43	−2.16
95.25	34.56	NYSE Eur	39.34	−5.16
50.58	23.10	Nabors	28.66	+.63
30.98	17.32	NalcoHld	19.89	−1.30
27.21	2.99	NatlCity	5.07	−.54
63.71	38.04	NatFuGas	46.55	−1.70
92.70	46.21	NOilVarc s	60.02	−.07
26.15	19.28	NatRetPrp	23.42	−1.15
27.70	16.21	NatSemi	17.25	−.71
39.99	27.22	NatwHP	34.48	−2.52
19.76	6.30	Novios	7.51	+.05
12.12	3.65	NY&Co	10.30	+.01
22.00	14.44	NY CmtyB	17.67	−2.83
21.14	12.08	NY Times	14.50	−.60
17.98	9.50	NewAlliBc	14.90	−1.10
29.50	14.89	NewellRub	18.16	−.93
69.77	31.00	NewfldExp	40.60	+.03
57.55	35.79	NewmtM	44.43	+2.58
23.58	12.33	NewsCpA	12.93	−.80
24.95	9.88	NewsCpB	13.04	−.95
42.71	22.06	Nexen	26.74	+1.09
20.82	14.76	NiSource	15.26	−.33
70.60	51.50	NikeB	63.15	−.55
12.64	5.37	99 Cents	10.65	−.24
68.99	39.89	NobleCorp	47.75	+.87
105.11	53.79	NobleEn	61.32	−.60
42.22	18.69	NorfkSo	19.97	−1.40
51.02	25.67	Nordstrm	32.46	−1.47
75.53	41.36	NorthAmSo	66.97	−3.39
19.50	2.60	Nortel lfrs	2.96	−.09
33.19	23.96	NoestUt	25.87	−.76
85.21	61.82	NorthropG	64.10	−1.42
11.02	6.46	NStarRlt	8.05	−.35
21.00	4.68	NwstAir	10.03	−1.50
61.30	46.19	Novartis	52.62	−.50
40.00	29.36	NSTAR	34.74	−.96
83.56	41.57	Nucor	47.21	−3.95

—O—

66.00	25.06	OM Group	27.71	−.91
100.04	60.70	OcciPet	81.24	+.74
85.88	51.75	Oceaneer	62.89	−1.23
22.79	5.51	OfficeDpt	5.75	+.07
34.89	9.14	OfficeMax	10.88	−.23
64.84	30.36	OilStates	40.55	+.31
28.18	12.02	OldNBcp	21.69	−3.31
19.57	9.19	OldRepub	12.32	−4.18
30.39	15.01	Olin	21.99	−1.17
19.23	14.65	OmegaHlt	18.07	−.88
35.73	15.42	Omncre	28.73	−1.78
53.07	38.07	Omnicom	40.15	−1.75
52.16	34.09	ONEOK	37.13	−.98
60.53	9.98	OshkoshCp	10.91	−.52
60.60	23.66	OwensIll	27.95	−1.09

—PQ—

49.52	36.26	PG&E Cp	38.17	−1.23
35.87	1.20	PMI Grp	3.20	−.11
87.99	49.01	PNC	75.60	−5.61
25.21	8.95	PNM Res	11.52	−.41
201.00	86.00	POSCO	100.91	−5.19
79.95	54.04	PPG	64.80	−2.17
55.23	34.95	PPL Corp	36.86	−.73
31.88	19.84	PackAmer	23.08	−.41
65.20	18.98	Pactiv	25.83	−2.23
44.55	33.24	PallCorp	34.85	−.08
24.50	12.82	ParPharm	d12.95	−.39
10.34	5.44	ParkDrl	9.21	+.05
86.91	49.54	ParkHan s	55.53	−3.79
82.23	13.54	PatriotCs	37.51	+.51
88.69	42.05	PeabdyE	57.30	+.01
21.90	13.00	Pengrth	16.70	+.58
81.00	37.01	PennVa	57.03	+.04
35.49	22.48	PennWst	26.08	+.58
69.25	27.65	Penney	36.18	−1.93
22.57	10.51	Penske	11.78	+.01
41.00	26.02	Pentair	37.51	−1.96
16.67	5.80	PepBoy	6.06	−.38
30.10	21.61	PepcoHold	22.51	−.35
43.38	26.02	PepsiBott	30.47	−.87
79.79	63.28	PepsiCo	71.08	−2.11
29.99	21.88	PerkElm	26.10	−.33
27.80	14.33	Prmian	24.51	+.73
62.78	31.37	PetroC	36.22	+.30
266.81	92.78	PetChina	109.75	−.67
54.49	14.00	Petrohawk	25.72	+.65
64.89	29.56	PetrbrsAs	38.57	−.06
77.61	36.36	Petrobrs s	48.04	+.72
29.18	10.51	PtroastE	16.50	−.69
25.71	17.12	Pfizer	18.07	−.48
56.26	46.90	PhilMor n	50.03	−1.39
45.57	27.78	PhilipsEl	29.64	−1.19
54.97	30.50	PhlVH	38.69	−3.28
14.48	7.37	PhnxCos	11.09	−2.89
35.29	24.01	PiedNG	31.52	−1.72
8.25	3.03	Pier 1	4.00	−.43
35.98	11.22	PilgrimsPr	11.74	−.76
29.75	7.76	PinnclEnt	9.57	−.76
44.50	30.26	PinWst	34.39	−.62
82.21	36.37	PioNtrl	55.25	+1.38
47.07	31.20	PitnyBw	34.15	−1.33
79.86	32.25	PlainsEx	38.29	−.68
104.38	37.65	PlumCrk	49.29	−3.25
82.02	50.55	Polo RL	67.79	−3.67
9.00	5.11	PolyOne	7.40	−.01
44.68	25.73	PostPrp	29.35	−3.08
241.62	97.36	Potash	179.58	+4.34
99.74	69.96	Praxair	83.35	−4.30
160.73	77.17	PrecCastpt	83.97	−4.43
28.59	14.91	PrecDril	17.78	+.11
48.86	28.35	PrideIntl	34.51	−.10
70.85	34.80	PrinFncl	44.24	−7.71
75.18	60.05	ProctGam	68.04	−2.32
50.25	40.11	ProgrssEn	43.57	−.81
21.31	15.00	ProgsvCp	17.19	−.36
73.35	33.26	ProLogis	39.25	−2.85
45.85	24.91	ProtLife	30.37	−6.63
13.55	8.50	ProvEt	9.85	+.13
101.45	54.70	Prudentl	77.76	−8.49
52.30	33.48	PSEG s	34.80	−.84
102.48	65.66	PubStrg	92.80	−7.97
25.24	18.58	PubStpfl	19.50	−.70
23.24	8.20	PulteH	15.21	−1.98
8.05	4.64	PPrIT	5.19	−.10
11.50	1.61	QimodaAG	2.30	−.

Mutuals

Mutual fund closing quotations

USA TODAY .com Track all your mutual funds daily at **money.usatoday.com;** set up a free portfolio

Fund	NAV	Chg	YTD%
AIM Funds A:			
GlSmMCG	17.59	−.4	−27.5
AIM Investments A:			
BasicBal	10.61	−.35	−18.2
BasValA	23.27	−1.24	−26.1
CapDev	14.23	−.58	−22.5
ChartA	15.01	−.46	−8.8
Const	23.09	−.5	−21.4
DvMktA	23.30	−.34	−30.7
Energy	40.69	−.3	−9.1
EuroGr	32.15	−.38	−24.6
IntlGrow	25.19	−.31	−21.4
LrgCGA	10.57	−.25	−20.3
MdCpCEq	22.60	−.67	−4.4
RealEst	21.73	−1.97	−3.5
SmCGA	25.75	−.99	−11.2
AIM Investor Cl:			
DivrsDiv	11.67	−.42	−5.5
Dynm	18.44	−.76	−22.7
GlHlthCr	25.87	−.62	−10.4
SummitP	12.66	−.25	−15.0
AMF Funds:			
UltShrtMtg	8.21	−.05	−11.9
AcadEm	**20.65**	**−.23**	**−34.0**
AccessCapStr		...	...NS
AdvisorOne :			
AmerigoN	12.47	−.5	−19.1
Alger Funds A:			
CapAppr	11.81	−.35	−23.2
Alger Funds Instl:			
CapApprI	16.80	−.5	−23.1
MidCpGrI	12.95	−.5	−32.2
SmCapGrI	22.61	−.6	−20.7
Allegiant Cl I:			
LrgCpVI	14.31	−.59	−17.4
AllianceBernstein :			
IntDrInstl	14.22	−.02	−1.9
AllianceBern A:			
BalanA	13.91	−.44	−15.6
BlWlStrA	11.43	−.27	−14.7
GloblBdA	7.57	...	−3.3
GlbTchA	57.97	−2.21	−25.5
GrIncA	3.28	−.15	−22.6
GrowthA	32.61	−1.4	−21.7
HighIncoA	7.60	+.01	−6.2
IntGroA	15.04	−.16	−26.3
IntlValA	15.89	−.27	−28.3
LgCpGrA	18.57	−.65	−20.9
MuCA A	10.35	−.02	−1.5
SMdCpVlA	14.17	−.9	−7.0
WlApprSt	12.54	−.45	−20.8
AllianceBern I:			
GlbREInvtI	9.34	−.44	−18.2
Allianz Instl MMS:			
MidCap	22.92	−.81	−19.4
Allianz Funds A:			
NFJDvVl	14.06	−.57	−13.0
NFJIntVl	21.00	−.56	−18.7
SmCpV	29.21	−1.25	−1.4
RenaisA	14.46	−.77	−19.0
AlphaMgStr	**11.55**		**...NA**
Alpine Funds:			
DynaDiv	8.11	−.17	−26.6
IntlRE	23.13	+.04	−41.0
AmanaGrw	**20.59**	**−.54**	**−10.5**
AmanaInc	**27.90**	**−.52**	**−9.7**
Amer Beacon AMR:			
BalAmr	12.00	−.33	−12.1
Amer Beacon Instl:			
IntlEqIns	17.82	−.26	−21.9
SmCpInst	17.00	−.93	−3.5
Amer Beacon Plan:			
LgCpPln	18.07	−.75	−19.3
Amer Century Inv:			
Balanced	14.53	−.33	−7.2
CaTxFBd	10.76	−.04	+.6
DivBnd	10.19	...	+3.2
EmgMkt	6.78	−.11	−39.8
EqGrol	20.63	−.83	−14.0
EqInc	7.00	−.23	−8.3
GNMAI	10.33	−.04	+3.7
Gift	24.96	−.99	−21.5
GlGold	18.65	+1.42	−16.5
GovBd	10.88	−.01	+4.6
GrowthI	22.21	−.82	−15.8
Heritage	17.24	−.69	−21.4
IncGro	23.93	−.93	−16.1
InfAdjBd	11.13	+.05	+4.3
IntlBnd	14.35	+.28	+1.5
IntlDisc	9.84	−.12	−29.7
IntlGrol	10.61	−.13	−22.9
LgCoVal	5.77	−.22	−18.0
OneChMd	11.20	−.24	−10.8
RealEstI	20.69	−2.08	−1.6
SelectI	33.60	−.99	−18.7
SGov	9.53	+.01	+3.2
SmCpVl	7.32	−.31	−2.4
StrAgg	6.90	−.16	−15.9
StrMod	5.93	−.11	−11.6
TxFBnd	10.49	−.04	+.5
Ultra	19.24	−.72	−22.9
ValueInv	5.51	−.22	−9.5
Vista	15.95	−.55	−26.1
American Funds A:			
AmcpA	16.05	−.53	−17.1
AMutlA	24.15	−.7	−13.0
BalA	16.69	−.42	−10.9
BondA	11.86	−.01	−5.7
CapWA	19.43	+.21	+.1
CapIBA	51.46	−.82	−15.4
CapWGA	35.32	−.72	−19.6
EupacA	40.04	−.59	−21.3
FdInvA	34.90	−.99	−16.5
GovtA	13.59	−.04	+2.5
GwthA	28.49	−.86	−16.2
HI TrA	10.60	−.02	−5.4
HilnMunA	13.89	−.06	−4.1
IncoA	16.31	−.35	−13.0
IntBdA	12.96	−.02	−.9
ICAA	26.97	−.73	−16.7
LtTEBA	14.88	−.04	+.2
NEcoA	21.10	−.65	−22.4
N PerA	27.63	−.51	−18.6
NwWrldA	46.21	−.62	−22.3
STBA	9.87	...	+.9
SmCpA	30.46	−.57	−25.4
TxExA	11.68	−.05	−1.7
TECAA	15.30	−.07	−2.7
WshA	28.29	−1.03	−14.4
Aquila Funds:			
HI TF	10.99	−.03	+.5
Ariel Investments:			
Apprec	37.57	−2.15	−12.7
Ariel	37.88	−2.27	−18.3
Artisan Funds:			
Intl	21.91	−.3	−26.7
IntlSmCp	15.83	+.12	−32.8
IntlVal	22.52	−.26	−11.8
MidCap	25.83	−1	−16.5
MidCapVal	17.75	−.9	−1.9
SmCap	14.29	−.47	−15.5
SCapVal	14.53	−.46	+4.8
AssetMark Fds:			
CrPlFxIn	8.76	−.01	−3.8
IntEq	9.76	−.14	−27.1
LgCpGr	8.17	−.31	−19.3
LgCpVal	8.65	−.44	−20.3
Aston Funds:			
MdCpN	24.61	−.92	−13.1
BBH Funds:			
IntlEq	13.39	−.24	−19.3
BNY Mellon Funds:			
BondFd	12.35	−.02	+2.2
EmgMkts	15.22	−.15	−25.5
IntlFd	11.60	−.09	−22.9
IntBdFd	12.29	...	+2.0
LgCpStk	8.21	−.34	−18.1
MdCpStk	10.26	−.5	−16.7
NtlntMu	12.56	−.04	−.2
PAIntMu	12.12	−.04	−.5
SmCpStk	11.14	−.45	−11.6
Baird Funds:			
AggBdInst	10.02	−.01	−1.6
Barclays Glob Inv:			
LP2020	14.93	−.39	−10.2
Baron Funds:			
Asset	54.71	−2.65	−14.2
Growth	44.62	−1.67	−11.9
Partners	19.81	−1.12	−16.6
SmCap	19.89	−.63	−16.5
Bernstein Fds:			
IntDur	12.51	−.03	−1.6
Co Mu	14.16	−.02	+1.8
DivMu	13.99	−.02	+1.8
NYMu	13.78	−.03	+1.7
TxMgdIntl	18.17	−.2	−27.1
IntlPort	18.14	−.24	−27.1
EmMkts	27.71	−.39	−31.6
BlackRock A:			
AuroraA	18.75	−.94	−15.0
EqtyDiv	17.40	−.45	−12.9
FdGrA	19.00	−.72	−18.5
GlDynEq	11.04	−.16	−20.3
GlAlA	17.46	−.1	−11.2
GlResA	55.36	+.54	−5.2
GvIncInv	10.22	−.06	−.9
HltScOp	28.22	−.67	−6.0
HighInc	4.37	−.01	−6.3
HiYInvA	6.92	−.02	−5.0
IntlOpA	30.61	−.41	−22.9
LgCpCA	10.53	−.32	−20.3
LgCVA	15.20	−.51	−17.7
MdCpVlA	10.23	−.57	−13.4
BlackRock Fds Birk:			
TotRetII	8.78	...	−5.2
BlackRock Instl:			
IntlVal	21.61	−.35	−24.4
ValueOpp	18.29	−.98	−8.0
ACpGlbRs	19.01	+.17	−8.6
BaVII	24.19	−.98	−16.5
BalCapI	22.76	−.64	−12.1
TotRet	10.35	−.01	−6.5
MnInI	7.18	−.05	−3.1
NatMun	9.71	−.05	−2.0
S&P500	14.99	−.6	−16.7
SCapGrI	21.60	−.66	−10.3
Brandywine Fds:			
BlueFd	25.51	−.77	−27.7
Brndywn	28.43	−.96	−22.3
Bridgeway Funds:			
AggrInv2	16.34	−.35	−25.0
USCMkt	15.91	−.58	−10.5
Buffalo Funds:			
SmCap	21.43	−.91	−8.1
CGM Funds:			
Focus	44.21	−1.61	−15.8
Mutl	28.37	−.74	−10.4
Realty	29.06	−2.62	−7.0
CRM Funds:			
MdCpVll	25.81	−1.11	−12.8
Calamos Funds:			
GlG&InA	9.11	−.28	−20.6
Gr&IncA	26.00	−.68	−16.4
GrwthA	44.15	−1.8	−24.7
MktNtA	11.97	−.2	−5.9
Calvert Group:			
Inco	15.49	−.02	−3.2
LgCpGr	26.84	−1.09	−24.4
ShDurInA	15.84	...	+1.2
SocBd	15.32	−.03	−.7
SocEqA	34.19	−1.36	−11.4
Cambiar Funds:			
OppInv	15.94	−.55	−16.3
Causeway Intl:			
InstlntnI	13.05	−.28	−22.2
Chesapeake Funds:			
CoreGr	15.73	−.62	−21.8
Clipper	**57.40**	**−2.9**	**−29.1**
Cohen & Steers:			
InstlRlty	37.62	−3.46	−.1
IntlRltyI	12.31	−.24	−23.0
RltyShrs	57.58	−5.34	−.6
CO Bnd$ x	**9.28**	**−.02**	**+2.0**
Columbia Class A:			
FedSec	10.52	−.03	+3.1
FocEqA	19.51	−.8	−20.6
21CntryA	12.81	−.79	−22.2
MarsGrA	18.01	−.74	−21.3
SmlCpVl	43.17	−1.9	−.6
StrtInA x	5.67	−.02	−.4
TxEA	12.72	−.07	−2.4
Columbia Class Z:			
Acorn	25.35	−1.21	−12.7
AcornIntZ	32.58	−.08	−23.8
AcornSelZ	22.49	−.91	−18.8
AcornUSA	24.21	−1.16	−10.2
Bond	8.84	−.02	+.7
CoreBdZ	10.12	−.02	−.5
DivIncoZ	12.41	−.43	−14.3
EmgMkt	9.54	−.19	−32.7
Energy	21.89	−.4	−12.8
HilncZ	7.73	−.01	−4.6
HYMuniZ	9.93	−.04	−4.5
IntBdZ	8.24	...	−2.3
IntTEBd	9.96	−.04	0.00
IntEqZ	13.21	−.21	−23.3
IntlStkZ	12.95	−.16	−24.3
IntlVIZ	15.75	−.2	−19.7
LCpCrZ	12.31	−.49	−17.4
LgCapGr	10.23	−.55	−18.0
LgCapGr	20.84	−.73	−18.9
LgCpIdxZ	23.59	−.93	−16.6
LCpVlZ	11.29	−.53	−17.1
LCpEnCr	11.74	−.44	−17.4
MrlnOpZ	12.17	−.18	−24.7
MCpGthZ	21.91	−.79	−16.9
MdCpIdxZ	10.45	−.5	−9.5
MdCpVlZ	12.37	−.73	−15.4
STIncZ	9.62	...	+.9
STM	10.27	−.01	+2.5
SmallCap	15.08	−1.03	−16.0
SmCpIPZ	18.28	−.81	−2.8
SCValIIZ	12.52	−.7	−7.6
StrInvZ	16.95	−.7	−18.0
TotRetBd	9.07	−.02	−2.1
ValRestr	46.63	−1.7	−17.6
Commerce Funds:			
Bond	17.99	+.01	+.2
CRAQIInv	**10.46**	**−.02**	**+1.9**
CG Cap Mkt Fds:			
CrFxInc	7.99	−.01	−.3
EmMkt	13.63	−.22	−32.2
IntlEq	11.11	−.2	−24.2
LgGrw	13.19	−.5	−17.8
LgVal	9.28	−.36	−17.2
Credit Suisse Comm:			
ComRet	11.84	+.5	−.5
DFA Funds:			
Glb6040Ins	11.63	...	NA
IntlCorEq	10.63	−.01	−21.1
USCorEqI	10.06	−.43	−13.3
USCorEq2	10.05	−.46	−12.7
DWS Invest A:			
BalA	8.63	−.16	−11.4
CalTxA	7.00	−.04	−2.2
DrHiRA	34.66	−1.88	−23.0
DSmCaVl	32.35	−1.11	−5.5
HilncA	4.57	...	−4.4
RREEF	18.42	−1.75	−1.8
StrGovSecA	8.44	−.03	+3.5
TechA	10.13	−.44	−23.9
DWS Invest Instl:			
CoreFxInc	9.79	−.01	−5.1
Eq500IL	137.33	−5.42	−16.6
LfLngIL	9.31	−.16	−12.9
DWS Invest Inv:			
ShtDrPIS	9.50	+.01	−.7
DWS Invest S:			
CapGrth	50.36	−1.51	−11.2
GNMA	14.85	−.06	+3.9
GlblThem	21.20	−.17	−25.8
GrolncS	14.87	−.54	−17.4
HiYldTx	11.72	−.06	−4.3
Intl FdS	51.81	−.65	−25.9
LgCpVIS	17.88	−.52	−12.7
LatAmrEq	54.29	−.77	−23.8
MgdMuni	8.53	−.03	−1.8
SP500S	16.07	−.64	−16.8
Davis Funds A:			
NYVen	33.06	−1.42	−17.4
FinclA	31.72	−2	−22.1
Delafield	**22.64**	**−.89**	**−6.9**
Del Inv Instl:			
USGrw	12.44	−.69	−22.5
Delaware Invest A:			
DiverInc	8.39	...	−1.3
MNTFA	11.87	−.05	−.5
LgCpVlAx	14.26	−.51	−19.6
TxPaA	7.60	−.03	−1.4
TxUSA	10.72	−.04	−1.8
Del-Pooled Trust:			
EmgMkt	10.77	−.16	−22.2
IntlEq	18.10	−.4	−22.1
LabrIntl	15.49	−.34	−22.1
Diamond Hill Fds:			
LgSht	17.37	−.34	−5.5
Dimensional Fds:			
EmMCrEq	14.78	−.04	−28.5
EmMktV	30.03	+.04	−31.1
IntSmVa	15.37	+.05	−19.6
LgCoInIdx	9.46	−.37	−16.4
STMunBd	10.03	...	+1.3
TAUSCorE2	8.18	−.36	−11.0
TMUSSm	21.43	−.87	−8.6
USVctrEq	9.96	−.51	−10.2
USLgCo	36.47	−1.4	−16.4
USLgVa	19.63	−1.04	−14.4
USLgVa3	15.01	−.79	−14.3
US Micro	12.32	−.49	−7.9
US TgdVal	14.74	−.77	−2.7
US Small	17.86	−.78	−7.1
US SmVa	22.42	−1.1	−5.2
IntlSmCo	14.55	+.07	−21.0
GlEqInst	12.27	−.34	−16.4
EmMktSC	14.24	...	−35.1
EmgMkt	24.55	−.12	−25.4
Fixd	10.14	+.01	+1.7
Govt	10.30	...	+1.5
IntGFxIn	11.83	−.02	+3.7
IntlREst	6.64	+.08	−21.2
IntVa	18.31	−.04	−22.3
IntVa3	17.14	−.03	−22.2
IntVa4	15.27	−.03	−22.2
Glb5FxInc	10.70	+.01	+1.1
LCapInt	20.56	+.03	−19.4
TM USTgtV	19.69	−.9	−7.4
TM IntVa	14.86	+.01	−21.7
TMMktWV	14.31	−.8	−15.2
TMMktV2	13.79	−.76	−15.1
TMUSEq	12.98	−.5	−14.7
2YGlFxd	10.30	...	+1.8
DFARlE	22.94	−2.26	−1.2
Dodge&Cox:			
Balanced	65.66	−1.91	−16.2
Income	12.03	+.02	−1.2
IntlStk	35.62	−.68	−22.6
Stock	103.96	−4.26	−21.4
Domini Soc Inv:			
SocIEq	26.93	−1.31	−15.4
Dreyfus:			
Aprec	38.58	−1.05	−13.6
BsicS&P	25.10	−.98	−16.6
Discp	28.32	−1.21	−17.1
Dreyf	8.32	−.35	−17.1
DryMid	25.56	−1.25	−9.8
Dr500In	34.41	−1.37	−16.8
GrInc	12.79	−.44	−19.4
Interm	12.80	−.05	−.3
MunBd	10.88	−.04	−2.4
NY Tax	13.96	−.06	−1.4
SmCStk	20.66	−.91	−2.9
Dreyfus Premier:			
CaTxEBdZ	13.91	−.07	−1.5
EmgMktA	14.91	+.01	−25.0
GNMA	14.47	−.06	+2.9
IntmTlncA	11.81	−.05	−1.9
MidcpVl	23.99	−1.05	−15.0
NwLdA	31.17	−1.51	−18.3
StrValA	26.92	−1.29	−15.5
Driehaus Funds:			
IntlDisc	29.43	−.32	−29.2
Dupree Mutual:			
KYTF	7.29	−.02	−.5
EVTxMgEml	**39.13**	**−.11**	**−26.5**
Eaton Vance Cl A:			
TMG1.0	517.37	−17.96	−14.5
AMTFMBd	8.61	−.07	−7.3
FloatRt	8.85	...	−5.0
HlthSA	10.41	−.26	+1.3
HY MunA	8.53	−.07	−9.3
InBosA	5.56	−.01	−4.5
LgCpVal	19.27	−.81	−13.6
GrIndia	18.45	−.49	−46.8
NatlMMM	9.64	−.02	−2.3
NatlMun	9.54	−.08	−10.8
StrInc	7.59	...	NA
TxMgDvIn	10.76	−.27	−17.4
TMG1.1	22.94	−.8	−14.8
TMG1.2	10.32	−.36	−14.9
TxMnVlA	18.73	...	NA
DivBldrA	11.35	−.25	−20.8
Evergreen A:			
BalanA	7.52	−.12	−16.4
FdLgCpA	22.43	−1.04	−13.6
MunBdA	7.03	−.04	−1.7
OmegaA	27.67	−1.21	−9.0
Evergreen C:			
AstAllC	12.60	...	NA
Evergreen I:			
CorBdI	8.40	+.02	−16.2
EnhS&P	13.67	−.51	−16.3
EqIncI	18.45	−.7	−14.6
AdjRatel	9.08	−.01	+1.8
IntlBdI	10.94	+.16	+1.4
IntlEqI	8.22	...	NA
SpecVal	19.99	−.68	−3.0
StrGrol	28.32	−.9	−15.9
USGvtI	9.45	−.02	−3.3
FAM Funds:			
Value	42.44	−2.36	−6.6
FBR Funds:			
FocusInv	45.93	−2.75	−15.6
FMI Funds:			
Focus	30.16	−1.37	−2.9
LgCap	14.03	−.51	−8.1
FPA Funds:			
Capit	35.43	−1.04	−2.9
NwInc	11.07	...	+3.1
FPACres	24.22	−.34	−2.6
Fairholme	**30.49**	**−1.1**	**−4.3**
Federated A:			
InterCntlA	49.06	−.52	−25.6
KaufSCAp	19.92	−.71	−23.0
AmLdrA	14.38	−.52	−16.8
BondA	8.24	+.01	−2.8
CapAppA	19.11	−.49	−10.4
EqInA	17.54	−.64	−13.6
HilnBdA	7.00	−.01	−3.4
MktOpA	12.04	+.16	+1.1
StrIncA	8.24	...	NA
US GvtA	7.62	−.03	+2.0
Federated Instl:			
Gov2−5I	11.50	+.01	+4.3
KaufmnK	4.96	−.13	−20.4
MidCap	19.01	−.92	−9.7
MunULA	9.94	...	+1.7
TotRetBd	10.41	...	NA
Fidelity Advisor A:			
FF2030A	11.60	−.33	−17.8
IntDiscA	31.74	−.44	−25.8
LevCoStA	31.48	−.94	−17.1
MdCpIIA	14.29	−.29	−15.8
NwInsgh	17.66	−.51	−17.9
StrInA	11.05	+.03	−1.0
Fidelity Advisor I:			
DivIntl	16.69	−.16	−24.8
DivGthI	10.28	−.42	−18.1
GroIncI	16.78	−.6	−19.1
HilnAdvI	8.30	−.11	−10.1
LgCapI	15.50	−.72	−24.4
OvrseaI	18.38	−.38	−23.1
ShtFixI	8.91	+.01	−.8
Fidelity Advisor T:			
BalancT	13.62	−.33	−15.5
EqGrT	49.78	−1.81	−22.8
EqInT	23.10	−1.06	−19.9
GrOppT	29.26	−1.04	−31.4
MidCpT	17.63	−.35	−24.9
SmlCpT	21.82	−.41	−9.0
ValStraT	21.42	−1.07	−20.1
Fidelity Freedom:			
FF2000	11.56	−.11	−4.5
FF2005	10.37	−.18	−9.9
FF2010	12.93	−.23	−10.2
FF2015	10.79	−.2	−11.3
FF2015A	10.80	−.2	−11.9
FF2020	13.20	−.32	−13.7
FF2020A	11.35	−.27	−14.8
FF2025	10.94	−.28	−14.5
FF2025A	10.89	−.27	−15.6
FF2030	13.28	−.38	−16.4
FF2035	10.99	−.33	−16.8
FF2040	7.73	−.24	−17.4
FF2045	9.11	−.28	−17.6
FF2050	9.06	−.28	−18.4
Income	10.70	−.09	−3.6
Fidelity Invest:			
AggrGr	16.91	−.4	−26.5
AMgr50	13.54	−.28	−11.6
AMgr70	14.34	−.4	−15.6
AMg85	11.63	−.36	−17.8
AMgr20	11.63	−.11	−4.7
Balanc	16.49	−.39	−15.0
BlueChGr	36.48	−1.26	−15.3
BlueChVal	11.15	−.59	−22.8
CpApplA	11.62	−.42	−21.2
Chks&Bal	8.91	−.19	−11.8
DivGthA	18.25	−.59	−12.6
EqInc	12.04	−.49	−14.1
GrOppty	25.41	−.74	−21.5
MidCpA	18.99	−.68	−11.6
TotRBdA px	9.87	−.03	−2.8
Hartford Fds C:			
FltRateCtx	8.73	−.01	−5.1
Heartland Fds:			
ValueInv	36.14	−.41	−12.7
ValPlusInv	25.62	−.69	+12.4
Henderson Glbl Fds:			
EurFocA	24.01	−.1	−27.7
IntOppA	19.56	−.13	−24.2
Hennessy Funds:			
CorGrow	11.99	−.15	−22.8
Heritage Funds:			
CapAppA	25.88	−1.12	−13.6
MCStkA	23.53	−.81	−16.1
HodgesFd	**23.09**	**−.86**	**−15.8**
Homestead Funds:			
Value	29.91	−1.28	−15.0
Hotchkis & Wiley:			
CoreVall	9.13	−.57	−23.1
LgCpVlA	15.19	−.91	−24.3
MidCpVal	17.44	−1.22	−14.9
HussmnStrGr	**16.10**	**+.13**	**+3.4**
ICM SmCo	**31.92**	**−1.59**	**−3.4**
ICON Fds:			
Energy	29.26	−.68	−13.0
ING Funds Cl A:			
GNMA	8.42	−.04	+3.2
GlbR E	17.28	−.77	−14.8
IntlValA	14.67	−.28	−21.1
IntmBdA	9.42	−.01	−5.4
RussiaA	41.90	+.92	−40.1
Ivy Funds:			
AssetStA	23.76	−.2	−14.3
GlNatResA	29.77	−.31	−23.7
JPMorgan A Class:			
Inv Bal	11.43	−.18	−7.8
InvCon	10.20	−.09	−5.1
InG&IA	12.34	−.3	−11.5
InvGrwth	13.24	−.42	−14.6
MCpVal	21.36	−1.26	−11.6
JP Morgan Instl:			
TxAwDsEq	16.31	−.67	−16.2
ValOpps	13.53	−.87	−21.5
JPMorgan Select:			
HBSMkNe	15.80	+.03	+5.4
IntEq	24.68	−.52	−20.8
IntrepGr	19.90	−.61	−19.2
SmCap	29.49	−1.17	−5.8
USEquity	9.09	−.37	−15.1
JPMorgan Sel Cls:			
AsiaEq	25.80	−.5	−36.8
CoreBd	10.59	...	+1.5
CorePlBd	7.42	+.01	−1.1
EqIndx	27.56	−1.09	−16.6
GvBond	10.35	+.02	+3.9
HiYldBd	7.29	−.01	−3.6
IntBondI	10.26	+.02	+1.3
IntmTFBd	10.46	−.03	+.9
IntlVal	13.94	−.22	−24.8
IntlEqI	22.62	−.31	−23.1
IntrdAmer	22.29	−.86	−18.7
IntrepIntl	18.53	−.34	−26.3
LgCpVl	10.00	−.56	−20.7
LgCpGr	16.83	−.54	−19.6
MExpIdx	9.90	−.44	−7.7
MICMkNe	10.16	+.08	+.3
MuniInc	9.46	−.04	−.2
ShtDurBd	10.59	+.01	+1.9
SmCpCor	37.33	−1.6	−2.8
TxAwRRet	9.86	+.01	+.7
TxFrBd	12.06	−.05	−.6
TrAgBd	9.97	...	+3.1
USLCCrPls	17.62	−.71	−15.2
JP Morgan Ultra:			
MtgBckd	10.36	...	+1.8
JamsBIGR	**17.44**	**−.24**	**−4.3**
Janus :			
Balanced	23.41	−.3	−6.8
Contrarian	14.55	−.63	−25.2
Enterpr	49.67	−2.23	−14.1
FlxBnd	9.47	−.02	+1.9
Fund	26.27	−.94	−18.6
FundaEq	21.05	−.75	−20.6
GlLifeSci	21.80	−.58	−9.5
GlTech	12.60	−.53	−19.2
GrInc	28.25	−.69	−22.1
HiYld	8.40	−.01	−3.5
MdCpVal	21.14	−.89	−5.8
Orion	10.52	−.5	−19.1
Orseas	39.44	−1.22	−26.8
Research	24.65	−.81	−20.6
SCVInst	22.61	−1.15	+.5
Twenty	62.05	−1.36	−16.3
Ventur	42.42	−1.67	−26.6
WrldW	40.65	−1.82	−25.9
Janus Adv S Shrs:			
Balan	24.19	−.3	−6.8
Forty	34.61	−.72	−16.5
IntlGro	49.42	−1.43	−23.3
JennisonDryden A:			
BlendA	15.45	−.62	−18.2
GovIncA	8.78	−.02	+1.7
GrowthA	14.99	−.54	−18.0
HiYldA	5.07	−.01	−2.3
MidCpGrA	22.26	−.95	−12.7
NatResA	49.37	+.34	−17.7
NatMuA	14.04	−.06	−1.9
SmlCoA	18.88	−.77	−10.5
2020FocA	13.62	−.6	−12.9
UtilityA	10.53	−.27	−24.7
ValueA	14.79	−.67	−18.8
JennisonDryden Z&I:			
StkIdxZ	27.16	−1.07	−16.5
Jensen	**25.78**	**−.94**	**−8.6**
John Hancock A:			
BalanA	13.76	−.25	−11.1
BondA	13.65	−.04	−3.6
ClassicVl	16.36	−.86	−24.0
HiYldA	3.90	−.07	−19.7
LgCpEqA	24.90	−.76	−12.3
RgBkA	20.00	−2.1	−4.9
SvInvA	15.35	−.53	−12.7
StrInA	6.10	−.01	−1.5
USGlbLdr	25.96	−1.04	−9.9
John Hancock Cl I:			
LSAggr	12.28	−.39	−19.1
LSBalanc	12.49	−.27	−12.7
LSConsrv	12.39	−.

IT'S NOT A SECRET ANYMORE.



Diamond Foods welcomes Pop Secret premium microwave popcorn to our line of delicious snacks and culinary nuts.

DIAMOND OF CALIFORNIA

EMERALD

emeraldnuts.com

Manufacturer's Coupon | Expires 12/31/08 | Do Not Double



SAVE $.50

On the purchase of any two (2) Pop Secret items

RETAILER: We will reimburse you the face value of this coupon plus 8¢ handling, provided it is redeemed by a consumer at the time of purchase on the brand specified. Coupons not properly redeemed will be void and held. Reproduction of this coupon is expressly prohibited. (Any other application may constitute fraud.) Mail to: CMS Dept. #10300, Diamond Foods, Inc., One Fawcett Drive, Del Rio, TX 78840. Cash value $.001. Void where taxed or restricted. LIMIT ONE COUPON PER ITEM PURCHASED. DIAMOND FOODS, INC.

010300-050211

5 10300 00024 7

www.usatoday.com

USA TODAY

Life

SECTION D

Tuesday, September 23, 2008

'Doll Domination'

Pussycat interview, ★★½ review, 3D



By Todd Plitt, USA TODAY

A better Life

Why faith matters

A rabbi's answer to atheists, 7D

14

Games every Sunday

Cable fumbles with just 4.

SUNDAY TICKET

1-800-DIRECTV
directv.com

DIRECTV. SATELLITE TELEVISION

Programming commitment required. Number of games varies due to blackout restrictions. NFL marks are property of NFL. Other conditions apply. Call for details.

Lifeline

For entertainment news as it happens, visit the Lifeline Live blog at life.usatoday.com.

Tonight's series and season premieres



NBC

Hargitay: Returns in *Law & Order: SVU*.

■ =New series

8 ET/PT

Opportunity Knocks (ABC)

NCIS (CBS)
▸ Critic's corner, 8D

9 ET/PT

■ ***The Mentalist*** (CBS)
▸ Preview, this page

10 ET/PT

Without a Trace (CBS)
▸ Critic's corner, 8D

Law & Order: SVU (NBC)
▸ Critic's corner, 8D

Emmy ratings sink to new low

The 60th annual Emmy Awards on Sunday night honored low-rated cable series and earned low ratings to match: ABC's three-hour broadcast averaged 12.2 million viewers, according to preliminary Nielsen estimates, slightly below the record low set in 1990, when Fox averaged 12.3 million. Last year's broadcast, then the second-lowest and also on Fox, earned 13 million.

▸ **Stars hit the Emmy party scene, 2D**

Rock Hall of Fame nominees announced

Jeff Beck, Chic, Wanda Jackson, Little Anthony and the Imperials, Metallica, The Stooges, Run-DMC, War and Bobby Womack have been nominated for induction to the Rock and Roll Hall of Fame and Museum. Five of the nine nominees will be announced in January as new members of the Hall of Fame and inducted April 4. For the first time since 1997, the ceremony will take place in Cleveland instead of New York, and tickets will be available to the public.

Il Divo promises a world tour

Il Divo's fifth CD, *The Promise*, arrives Nov. 18 (pre-order on Amazon.com at $14). The singing group, which has a new long-term deal with concert promoter Live Nation, will launch a world tour in February.

'Potter' read-a-thon kicks off today

Marcia Gay Harden, Kaycee Stroh and other stars will join the 10th anniversary celebration of the U.S. release of *Harry Potter and the Sorcerer's Stone* at the Harry Potter Cover to Cover Day party today in New York. The read-a-thon starts at 8 a.m. at Scholastic headquarters. Fans may watch the event via a live webcast at scholastic.com/readharry. In other Potter news, the paperback edition of *Harry Potter and the Deathly Hallows* ($14.99) arrives in July.

Quotable

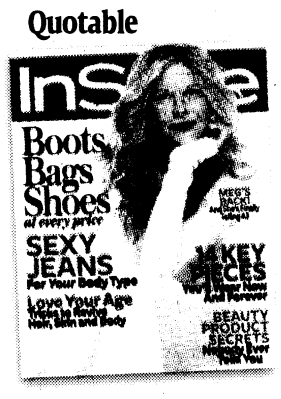

"Dennis was not faithful to me for a long time, and that was very painful. I found out more about that once I was divorced."

— **Meg Ryan**, 46, on ex-husband Dennis Quaid, 54, in October's *In Style*, out Friday. She makes it clear that, despite her marital problems, "I am not a victim, I was there, I was in that marriage for a really long time." The couple wed in 1991 and divorced 10 years later.

By Lorena Blas with staff and wire reports
E-mail USATCMlifeline@usatoday.com

Today's celebrity birthdays on your cellphone
Send a text message to **44636** (4INFO) with **BDAY**.

USA TODAY Snapshots®

"Green" isn't always in the bag

Asked how often they take reusable shopping bags (plastic, paper, cloth, etc.) with them when grocery shopping, respondents said:

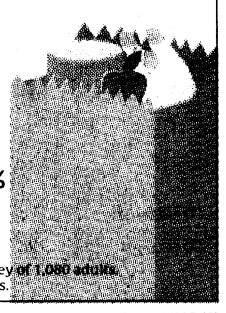

Source: Deloitte Retail "Green" survey of 1,080 adults. Margin of error ±3 percentage points.

By Michelle Healy and Adrienne Lewis, USA TODAY

Hootie's Rucker tops country chart

By Brian Mansfield
Special for USA TODAY

Before this week, only two black singers had topped the country singles charts: Ray Charles and Charley Pride.

Now, Hootie & the Blowfish frontman Darius Rucker joins that exclusive list, as his *Don't Think I Don't Think About It* goes No. 1 on USA TODAY's country singles airplay chart.

Charles was the last black artist to have a No. 1 country single. His *Seven Spanish Angels* duet with Willie Nelson topped the charts in March 1985. Pride, a Country Music Hall of Famer, had more than two dozen No. 1 hits. His last, *Night Games*, reached the top slot 25 years ago this week.

"It's awesome, and I can't believe it's happening, but I didn't make the record for that stuff," says Rucker, 42, whose *Learn to Live* album is expected to land atop the country albums chart this week, as well. "I just wanted to make a record that people wanted to listen to."

Rucker grew up in South Carolina listening to a broad range of music, including country. He says demos of the hits he wrote for Hootie often had a country feel.

Hootie & the Blowfish sold 16 million copies of 1994 debut album *Cracked Rear View*. Hits like *Hold My Hand* and *Let Her Cry*, along with Sheryl Crow's early singles, often were credited with luring fans away from country stations and ending a long boom period for the country format. "Those two artists put the pop back into pop radio," says Capitol Nashville president/CEO Mike Dungan.

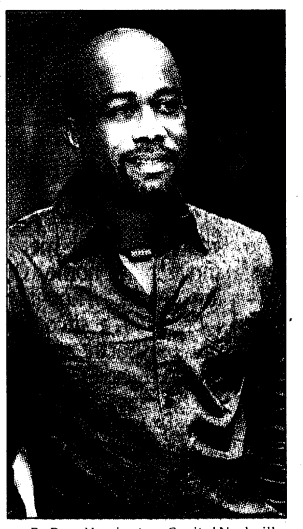

By Russ Harrington, Capitol Nashville

Rucker: Wants to bring listeners back to country.

Hear a clip of *Don't Think* at life.usatoday.com.

Rucker's history as part of a pop act could have proved a bigger stumbling block to country success than his race.

Jewel and Jessica Simpson have found only moderate radio success with recent country singles. And Bon Jovi, which had a chart-topper in *Who Says You Can't Go Home* with Sugarland singer Jennifer Nettles, faltered with its own country singles.

To move *Don't Think* up the charts, Rucker had to win over skeptical programmers.

When Rucker visited WQYK-FM in Tampa, program director Mike Culotta expected an aloof rock star, "somebody who would have entitlement." Instead, he says, "Darius engaged everybody."

"He's doing what he always wanted to do. There's no way listeners don't hear that."

Rucker says he'll continue to perform with Hootie, "but as far as gigs and touring, I'm concentrating on this."

At some point, Hootie will record another album, "and I'm down for that, if the timing's right. But I'm a country singer. That's what I am now."

'Betty' loves New York

Move adds energy to show's third year



By Patrick Harbron, ABC

Start spreading the news: America Ferrera is still fashion-challenged on *Ugly Betty*.

By Donna Freydkin
USA TODAY

LONG ISLAND CITY, N.Y. — The fashion industry, they say, is a dog-eat-dog kind of place. And on this sunny Friday afternoon, America Ferrera is in blissful agreement.

A litter of 8-week-old Samoyed puppies has invaded the Queens set of ABC's *Ugly Betty*, and no one's more ecstatic than the show's star.

Spotting one of the white furballs, Ferrera leaps off her chair, ditches her iced coffee and her BlackBerry, and rushes to pick up the pup she had staked out earlier and dubbed Buddha. Ferrera promptly asks a bystander to use her phone to snap her holding the dog, so she can send the picture to her boyfriend, Ryan Piers Williams.

Cover story

"He's so sweet," she coos, snuggling against the dog as he nuzzles her face. "You did a good job," she praises, of the pup's role in a cover shoot for the fictional *Mode* magazine.

Cuddly canines aside, *Ugly Betty*'s stars hope the show has more bite in its third

Please see COVER STORY next page ▸

'The Mentalist' is familiar but smartly done

New show **The Mentalist**
CBS, tonight, 9 ET/PT
★★★ out of four

TV preview
By Robert Bianco

When you're certain you've seen something before, it can pay to take a closer look.

At first glance, much is familiar in *The Mentalist*, a seeming mash-up of *Psych*, *House* and *CSI* that represents a CBS retreat to its procedural safe place. You've even seen the star on CBS, which has tried twice to make Simon Baker a household name, first with *The Guardian*, then the blessedly short-lived *Smith*.

You just haven't seen him like this, at least not on TV. Finally allowed to showcase the cad-you-can't-resist appeal he brought to *The Devil Wears Prada*, Baker emerges as the full-blown TV star CBS thought he'd be.

He's Patrick Jane, a former fake psychic who uses his powers of observation to solve crimes. His team of investigators is led by Teresa Lisbon (Robin Tunney, doing an admirable job of playing Cuddy to Baker's House).

If Teresa comes across as long-suffering but ultimately charmed, Baker's Jane gives her reason for both. Like House, Jane is smart, caustic, wounded, rude and a bit unhinged. And like many talented people, Jane enjoys showing off his talents, even if it means using them to torture co-workers, a well-cast team that includes Tim Kang, Amanda Righetti and Owain Yeoman.

The murder plot that creator Bruno Heller (*Rome*) has concocted for tonight is something of a mess. But as a pilot, *The Mentalist* works. It establishes the characters, gives us an idea of where the series is headed and does it all with some wit and restraint



CBS

Under the surface of crime: Simon Baker teams with Robin Tunney.

— from Jane's petulant excuse for being rude ("He irks me. He's irksome") to Heller's decision not to show us the horror that keeps Jane awake.

That horror, which stems from Jane's connection to a serial murderer, helps give the story depth by linking him to the pain of the victims. It also separates *The Mentalist* from *Psych*, though that show's producers can be excused if they don't think it's separation enough.

For all its virtues, *The Mentalist* is, in some ways, a step back for CBS, which tried and failed last year to break its procedural bonds. Still, TV is a business, and incompetent innovation, even well-intentioned, does little good for a network or its viewers. *The Mentalist* may be a copy, but it's a well-done copy sparked by an actor who has come into his own as a TV star.

It doesn't take a psychic to know that's something TV can always use.

CONTESSA.
Green Cuisine™

Delicious. Easy to prepare. Easy on the planet.

Produced in a plant that reduces its energy use and CO_2 emissions by 65% daily!*

In your grocer's freezer. Visit **contessa.com** for more information. ©2008 Contessa Premium Foods, Inc

*Relative to 1990 Kyoto Protocol baseline standards

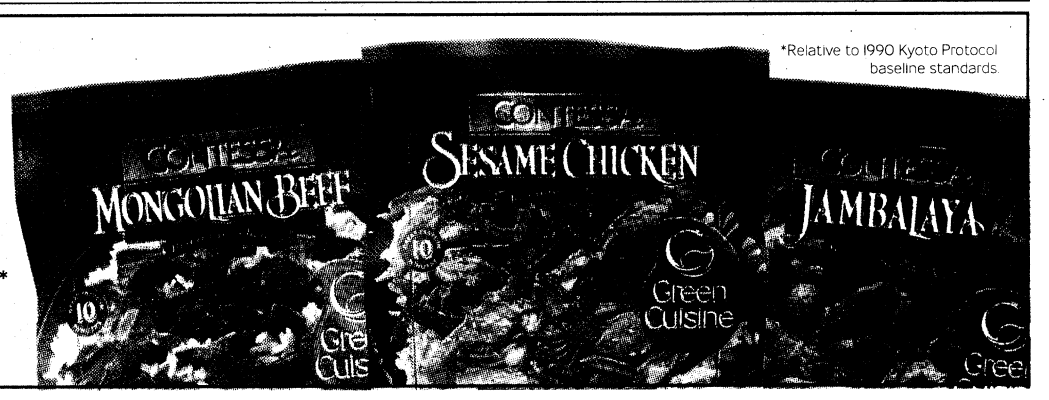

It's an NYC homecoming, of sorts

Continued from 1D

season, which premieres Thursday (8 p.m. ET/PT). The show has moved to the East Coast, shooting on location in Manhattan and in its Queens-based studio, ending up where it should have been all along, says executive producer Silvio Horta.

"We shot the pilot here, and I always wanted to shoot the show in New York, but it was too expensive," he says. A tax rebate lowered the costs, and suddenly New York seemed not just doable, but a must-do.

"We felt like it was the best thing for the show," he says. "There's a reality to shooting here that you don't get in L.A. It seems

Cover story

to ground the show. It's big and zany, and being out in the city gives it a level of realness."

The move has given the series, which went from 11.3 million viewers during its inaugural season to 9.3 million last season, some much-needed juice, say those involved. Being in Gotham, Ferrera says, has given *Betty* "an incredible boost in energy and production values. It opens the show up. This week, we shot in Coney Island and we shot at the heliport in South Street Seaport. We shot in Queens and Brooklyn. The skyline and the energy — you can't think of a more beautiful city to photograph."

Ferrera's Betty Suarez still works at *Mode*, but now harridan Wilhelmina Slater (Vanessa L. Williams) is in charge. Betty is more mature dealing with various romantic and family issues, but still as quirkily attired as ever, thanks to the stylings of costumer Patricia Field. At work, there's a power struggle between Wilhelmina and the former editor, Daniel Meade (Eric Mabius), who has been relegated to running a lad mag. Receptionist Amanda (Becki Newton) and Wilhelmina's assistant, Marc (Michael Urie), are still the resident gossips and snoops.

But it's Manhattan that has become *Ugly Betty*'s most standout star.

"The city is a character on *Ugly Betty*, and L.A. is like the understudy," says Urie. "Downtown L.A. doesn't look like anything.



By Patrick Harbron, ABC

Set in New York: Michael Urie, America Ferrera and Becki Newton film an outdoor scene on location.

And green screen is limited. The Paramount back lot looks fake, like a sitcom. We've been working at a disadvantage. Artistically, I think the show is going to be so much better."

His sentiment is echoed by his colleagues, who all say they responded positively when ABC informed them the show was being transferred.

"They just kind of told me, 'You need to be there in two months.' It happened really fast. They told us in our last episode in our last season," says Ferrera, who lives downtown with her boyfriend and their two dogs. "We made it happen."

In fact, much of the *Betty* cast is from the East Coast, so in some ways, moving felt like a homecoming. Ferrera lived in New York before landing the *Betty* gig. Williams has a house in Westchester, and three of her four kids were going to school here already. Urie, a graduate of the Juilliard School, had lived in Queens and squeaked by on $1,000 a month before getting cast and heading west. Newton and her actor husband, Chris Diamantopoulos, own a place in the city.

News that the show was moving was "a little shocking," Newton says. "My husband is an actor, and we know circumstances can change. The second they said we were moving back, I couldn't be happier personally and for the sake of the show. My apartment was waiting for me, so I got to move back home. Our families are elated." Though in a twist worthy of a sitcom, Diamantopoulos shortly after was cast on an L.A.-based TV show.

Still, says Williams, "a lot of people had to scramble. Judith (Light) is still in the process of trying to find where she's going to go. America just moved into a temporary place until her place is finished in another year. ... In the grand scheme of things, I had the easiest move. It's easy to go back home."

Along with a new location comes a very different magazine. Williams' Wilhelmina has left her mark on *Mode*. "She has eradicated all signs of orange," Williams says. "It's sleek, black, white, chrome. The first episode everyone is wearing black because they're terrified to wear any color. Wilhelmina has a high standard and expects everyone to come up to that level. Whoever doesn't make the cut, she has no problem dismissing them. That hasn't changed."

But Wilhelmina shouldn't get too settled.

"She's ruling *Mode*, but things happen in the second episode," Horta says. "A lot happens very quickly."

Among the drama that will unfold this season: incidents with Botox, a mannequin, Lindsay Lohan and a food fight, a savage pigeon and Betty's new crush (a cool downtown musician played by Val Emmich).

The office power struggle, says Newton, affects some characters more than others. On the lower end of that scale is her Amanda, who's oblivious "because she's sitting at the reception desk."

But Amanda will face a personal crisis that "a lot of people can relate to," Newton shares. "We may see her working together with Betty and Marc. I love the interaction between them."

And, thanks to the new locale, we'll actually see her outside the office. "I don't know if we've ever seen Amanda and Marc on the street. People think she lives in the reception desk," says Newton.

"Now we have so much to draw from," she says. "Next week we're working in Central Park. My first day of shooting was in DUMBO (the neighborhood Down Under the Manhattan Bridge Overpass). Being here, the vibe is so authentic. Having the fashion to draw from — you see around you what you're trying to create."

Of course, shooting in Times Square or on Seventh Avenue instead of a secluded set means real people — and paparazzi — gawking and calling out your name when cameras are rolling.

"It's just an added thing," says Ferrera. "When you're in a close-up and they're right behind the camera clicking away, it's bizarre. But I guess if no one cared, that would be worse."

Being around regular people makes Urie and his co-stars feel "more inspired," says the actor, who lives on the Upper West Side, near his pal Newton. "The human experience is so much clearer here than in L.A. In L.A, the human experience is show business. Here, you can actually people-watch."

Ferrera gets her people-watching fix by taking the subway and walking around the city. And though she was born and raised in Los Angeles, she says that once she got over the shock of having just two months to pack up, she got excited.

"Just yesterday, after work, getting to watch the sunset down in Battery Park and having a view of the Statue of Liberty and kids playing on the lawn — there's such a sense of life."

People



By Michael Buckner, Getty Images for Media Placement

Party on: *30 Rock*'s Alec Baldwin, left, and Kevin Dillon (*Entourage*) at the HBO party.

Read more party details and see photos at life.usatoday.com.

Emmy winners or not, the stars got to party

After the Emmy trophies were all handed out Sunday evening, the night had only just begun. USA TODAY's **Bill Keveney** and **Donna Freydkin** and reporter **Sharon Knolle** hit the after-party scene in Los Angeles:

The Governors Ball

At the Los Angeles Convention center, diamonds were the theme to commemorate the Emmys' 60th anniversary. The menu included an entree of roasted New York strip steak and balsamic-glazed barbecue prawns.

▶ *30 Rock*'s Alec Baldwin talked about the show's best-comedy Emmy. "We're very, very happy because there are a lot of funny shows out there right now. ... For us to win has really, really special meaning." As for his acting Emmy? "That was a miracle."

▶ *The Office*'s Jenna Fischer shared her opinion about her character's love life: "I think I'm the only person in America who's rooting for Jim and Pam maybe not to be together. ... I would really love to see Pam have an interest in her life outside of the relationship she's in."

▶ *Desperate Housewives*' Felicity Huffman and Nicollette Sheridan were dining together, and Sheridan offered an observation about the show skipping a few years. "Only on *Desperate Housewives* do we jump five years ahead and everybody looks 10 years younger." — **B.K.**

'TV Guide'

The vibe was romantically Asian at The Kress on Hollywood Boulevard, where waitresses donned short kimonos. On the menu? Sushi, of course.

▶ Lindsay Lohan, now a guest star on ABC's *Ugly Betty*, came in right when the doors opened at 8 p.m. "It looks very nice, welcoming," said Lohan, sitting with pal Samantha Ronson.

▶ *Two and Half Men*'s Jon Cryer, who lost the supporting comedy actor trophy to *Entourage*'s Jeremy Piven, wasn't shedding too many tears. He joked: "Someone else apparently won in my category. It's wrong in so many ways that it cast a pall over the rest of the evening." — **D.F.**

'ET'/'People' magazine

At the Walt Disney Concert Hall, the rooftop held a Francis Ford Coppola Wine lounge, and Billy Idol performed. The menu included seafood paella and a mashed-potato bar with all the trimmings, including truffle butter and Roquefort cheese.

▶ *Mad Men* creator Matt Weiner compared today to his show's setting, 1962, saying, "It's a very similar time, where we are as a country. We're in this moment of greatness and asking, 'Where are we going?' ... It's the feeling of, 'This is the greatest country in the world, but with all the greed and luxury — is there an emotional bankruptcy?' "

▶ The show's January Jones (Betty) said that in their modern clothes, "No one recognized any of us!"

▶ Jeff Probst, one of five Emmy hosts and winner for hosting *Survivor*, conceded that the multi-host format might not have been a winner: "I'm not sure they'd ask us back, and I'm pretty sure I'd say no even if they did." — **S.K.**

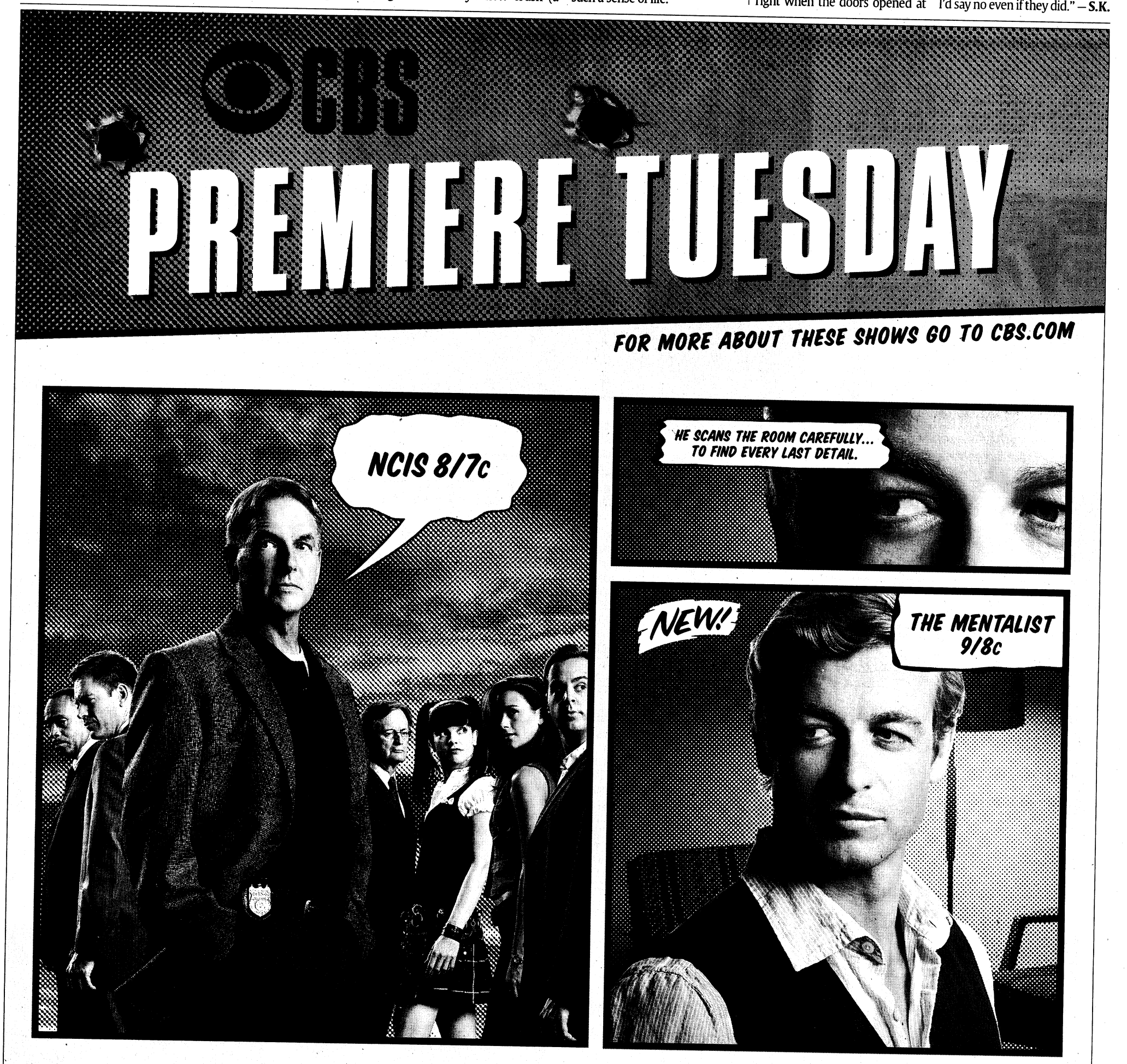

New projects are Pussycats' meow

Dolls draw big guns out for 'Domination'

By Elysa Gardner
USA TODAY

NEW YORK — The Pussycat Dolls may want to rule the world, but relax, ladies: They have no interest in stealing your men.

The group that rocketed to fame in 2005 by posing the musical question "Don't cha wish your girlfriend was hot like me?" is hardly a haven for homewreckers. Sitting in their record company offices, all glammed up for a photo shoot, the women pass around Mentos and describe themselves as good girls more interested in being role models for their core audience.

Music

That would be "girls between ages 3 and 15," says Jessica Sutta, 26. "Everyone says, 'Oh, a lot of guys must come to your concerts.' But from the start, it's been the girls — and the gay boys.

"When you have a huge gay following, that's when you know you've made it," she says. "Madonna has one. Cher has one."

The Dolls aren't resting on their laurels, though. Their sophomore album, out today, is titled *Doll Domination* and showcases A-list co-writers and producers, among them Timbaland and Sean Garrett.

Rodney Jerkins helmed the first single, *When I Grow Up*, already a top 10 hit and No. 1 dance track. The follow-up, *Whatcha Think About That*, features Missy Elliott.

"Our old fans are going to love it, and hopefully we'll get new fans," says lead singer Nicole Scherzinger, 30. "There are fun songs that everybody can dance to, and there are really emotional songs that people will be able to relate to."

Granted, the Pussycat Dolls — conceived as a burlesque troupe before being reformed as a band — didn't become a household name solely by virtue of musical prowess, as its members acknowledge.

"PCD is a brand, a powerhouse, a machine that's constantly expanding," says Ashley Roberts, 27. In addition to the CW reality show *Pussycat Dolls Present: Girlicious*, which just wrapped a season, there are lingerie and denim lines and a Pussycat Dolls lounge at Caesars Palace in Las Vegas. A second lounge is scheduled to open in West Hollywood this fall, and more are planned.

"You want to keep the train moving," says Roberts, employing a metaphor that several bandmates use to describe their momentum. "Albums (aren't selling) the way they used to, so we're trying to evolve and touch people in as many ways as we can."

If the Pussycat Dolls are professionally pragmatic, they're also creatively ambitious. Each member has a solo track on the deluxe edition of *Domination*, and all concede that they see the group partly as a launching pad and are keen to eventually pursue their own paths. Scherzinger's solo album was delayed after single *Baby Love* and other club and download tracks failed to produce sufficient buzz. Four songs originally intended for that project are on *Domination*.

"Knock on wood, it will come out next year," Scherzinger says. "I'm honored that my songs were put on the Dolls' album, and I feel like I'm building a foundation."

Sutta wants to record a dance album, while Roberts would love to act in romantic comedies. Melody Thornton, 24, will "focus on music," and Kimberly Wyatt, 26, is writing a book about her life and starting a website "where I'll put my blogs, poetry and art."

Rolling Stone.com deputy editor Caryn Ganz suspects that some Dolls may have an easier time forging individual careers than others. "Nicole is obviously the talent of the group," she says. "I'm sure there are little girls who follow them all, but I can't name the other girls. You knew who all the Spice Girls were."

In conversation, at least, the Dolls articulate a clearer, more serious-minded definition of girl power than their '90s predecessors did. Only two of them, Scherzinger and Roberts, have boyfriends, and Sutta, Wyatt and Thornton are eager to dispel the notion that all single women are dissatisfied. "To me, you're born into this world alone, and you leave it alone," says Thornton, who is "abstinent."

"I don't understand the concept of trying to find someone else to complete you."

Each Doll wants marriage and children down the line. "Once this is all done, I would love to settle down and have, like, 10 or 20 babies," Sutta says.

For now, Sutta is content to juggle her "four girlfriends — the (other) Pussycat Dolls," and feel maternal warmth for her young fans.

"When you see those little girls looking up at you, you know exactly why you're there — because you were that little girl at one point. I know I'm standing for them."



'Domination' by dance ditties

Pussycat Dolls, *Doll Domination*
★★½ SINGLE SERVINGS

If the Dolls are to succeed in *Takin' Over the World*, they're going to have to convince listeners that they're more than just fashionistas backed by an elite corps of producers and songwriters. Their second album boasts the same formula as 2005's *PCD*: sexy, sassy tunes purred over thumping dance beats. But they seem more interested in pushing their brand than pushing boundaries.

While Nicole Scherzinger hogs the lead vocals on the 16-track regular edition, Jessica Sutta, Melody Thornton, Kimberly Wyatt and Ashley Roberts each get showcase songs on a 21-track deluxe edition. If the idea is to broaden the franchise by spinning off solo acts, none are distinctive enough to make a compelling case for it. Scherzinger's own solo project, in the works for years, has had difficulty getting off the ground.

As a group, though, they can sell catchy dance ditties such as the Rodney Jerkins-produced *When I Grow Up*, which is getting airplay at top 40 radio. Timbaland, Missy Elliott, Polow Da Don, Snoop Dogg, R. Kelly and Sean Garrett are among the writers, producers and guests giving the project some bite.

Still, the Dolls are best served up a single at a time. Collectively, these come-hither, club-hopping, man-dissing tracks are a lot to swallow. — Steve Jones

>> Download: *When I Grow Up, Bottle Pop, Whatcha Think About That, Hush Hush, In Person, Happily Never After*
>> Skip: *I Hate This Part, Elevator, Magic, Love the Way You Love Me*

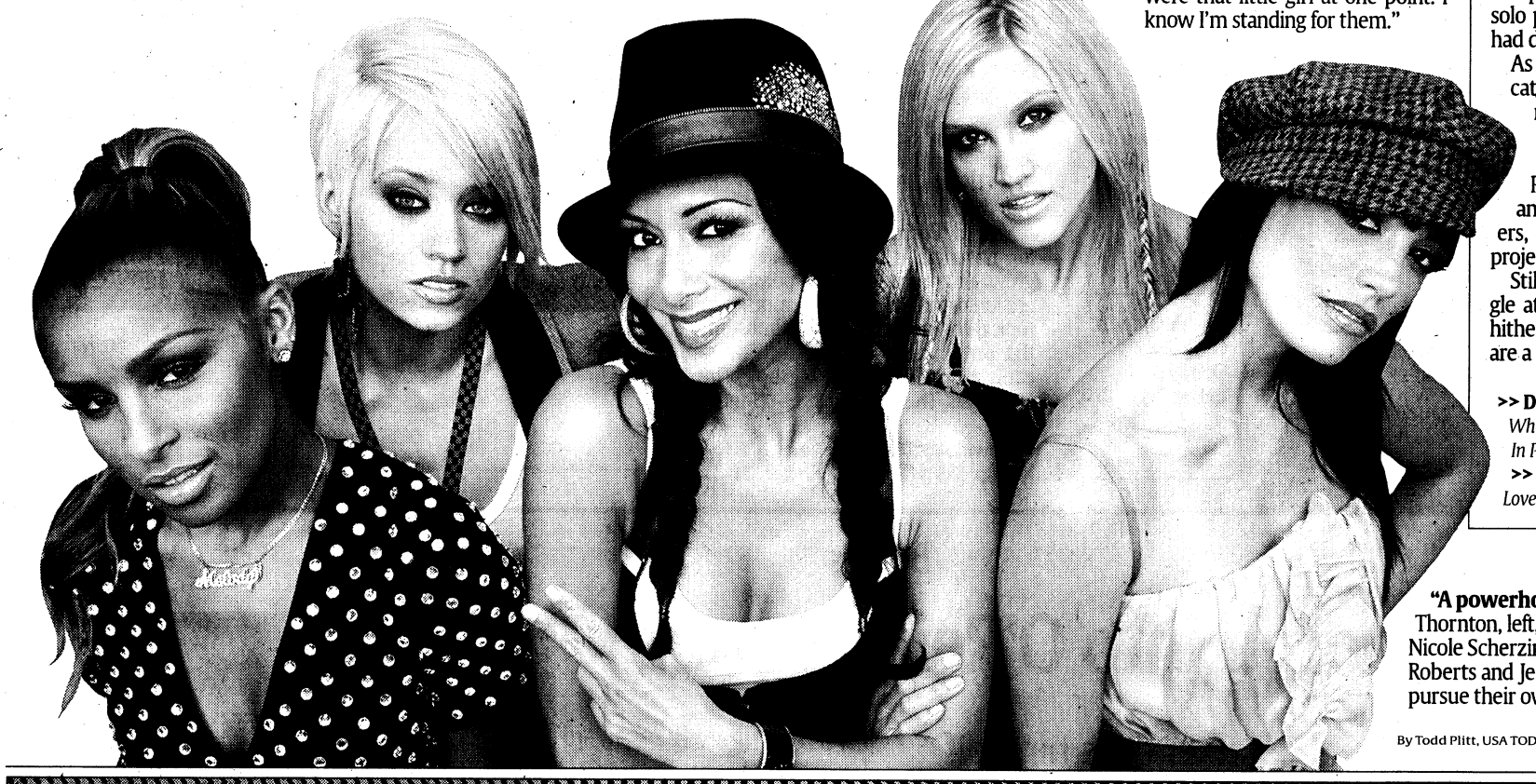

"A powerhouse": Melody Thornton, left, Kimberly Wyatt, Nicole Scherzinger, Ashley Roberts and Jessica Sutta hope to pursue their own endeavors, too.

By Todd Plitt, USA TODAY

STARTS TONIGHT 8/7c
ALL NEW EPISODES

STAY TUNED FOR THE LATE SHOW WITH DAVID LETTERMAN WITH SPECIAL GUEST JULIANNE MOORE FOLLOWED BY THE LATE LATE SHOW WITH CRAIG FERGUSON.
©2008 CBS Broadcasting Inc.

AOI

Listen Up

Music reviews by USA TODAY cr

Kings of Leon, *Only by the Night*
★★★½ SOLID NIGHT MOVES

Last year's *Because of the Times* found the Tennessee quartet aiming for a broader audience. On this fourth album, the Followill clan of brothers Caleb, Nathan and Jared and cousin Matthew push that agenda further with a leap into commercial arena rock. Fortunately, *Night*'s sleeker lines don't smooth over the band's trademark raw, fiery defiance, still firmly enthroned in the Kings' slurry garage-bred Southern rock. Roguish charms remain throughout, and what's not to like in the stadium-big chorus and U2 guitars of *Use Somebody*? *Night*'s flaws lie in banal lyrics, especially the politically flat *Crawl*, an impassioned rant with a blurred message. — Edna Gundersen

>>Download: *Sex on Fire, Use Somebody, I Want You* **>>Consider**: *17, Closer*

Demi Lovato, *Don't Forget*
★★½ TRYING TOO HARD

The 16-year-old leading lady of Disney's *Camp Rock* launches her solo career with a sizable assist from camp-rocking cohorts the Jonas Brothers, who co-wrote and co-produced six tracks. They provide an insidious, Go-Go's-like single in *Get Back* and a pretty ballad in *The World Inside*, but *La La Land* is far too frantic for its own good. As for Lovato, her vocals rock pleasantly but are far too mannered, cooing coyly one minute, shrilly over-emoting the next. She shows promise as a singer and writer, but less showing off would improve matters. — Ken Barnes

>>Download: *Get Back, The World Inside* **>>Skip:** *La La Land, Trainwreck*

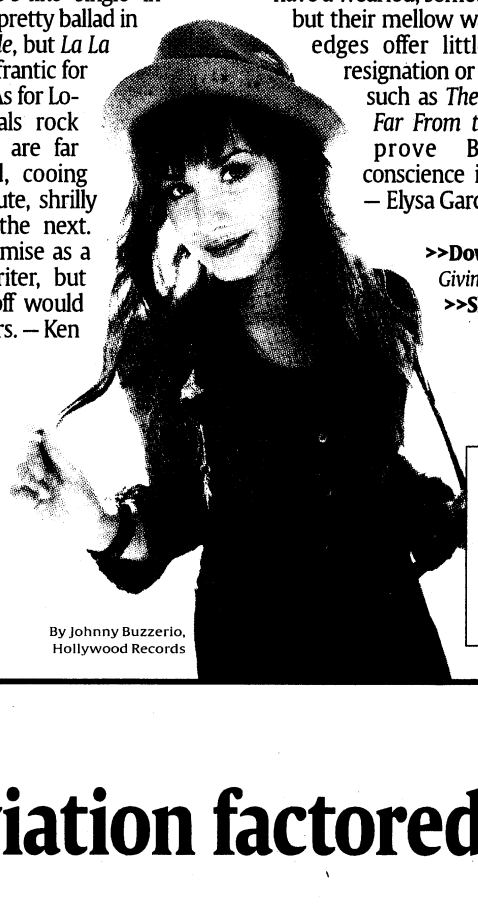

By Johnny Buzzerio, Hollywood Records

Sweet sixteen: *Camp Rock*'s Demi Lovato is out with her first solo CD, *Don't Forget*.

Jenny Lewis, *Acid Tongue*
★★½ THE REFLUX

Acid Tongue finds the Rilo Kiley singer lurching from such floaty vocal gems as *Black Sand* to the fruity *See Fernando* on a painfully uneven album that could have been pruned into an impressive EP. Lewis shines on the angry *Godspeed*, mournful *Sing a Song for Them* and *Carpetbaggers*, a winning country duet with Elvis Costello. Even with assists from Zooey Deschanel, M. Ward, Johnathan Rice and the Black Crowes' Chris Robinson, the outing founders on Lewis' overweening ambition and inability to recognize her limitations, as evident in the sizzle-free torch of *Bad Man's World* and bloated *The Next Messiah*. — Gundersen

>>Download: *Black Sand, Godspeed, Carpetbaggers* **>>Consider**: *Trying My Best to Love You, Jack Killed Mom* **>>Skip**: *The Next Messiah, Bad Man's World, See Fernando*

Jackson Browne, *Time the Conqueror*
★★½ STILL UNVANQUISHED

Don't be put off by that salt-and-pepper beard on the CD cover: Jackson's earthy baritone hasn't aged a day. The songs may have a wearied, sometimes wearying feel, but their mellow warmth and plaintive edges offer little sense of either resignation or renewal. And songs such as *The Drums of War* and *Far From the Arms of Hunger* prove Browne's social conscience is as sharp as ever. — Elysa Gardner

>>Download: title track, *Giving That Heaven Away* **>>Skip**: *Where Were You*

Jazmine Sullivan, *Fearless*
★★★ EMOTIONS IN MOTION

It's been a long time since a debut artist has brought as much drama as this 21-year-old Philadelphia singer/songwriter. The reggae-tinged single *Need U Bad*, produced by Missy Elliott, only scratches the surface of the edgy emotions Sullivan puts on display. She may fall dangerously in love with the wrong guy, but cross her and you're lucky to get away with only a busted windshield. — Steve Jones

>>Download: *Bust Your Windows, Need U Bad, Fear* **>>Skip**: *Lion, Tigers & Bears*

Old Crow Medicine Show
Tennessee Pusher
★★★ METHEDRINE THEIR MADNESS

OCMS sings about methamphetamine the way earlier string bands sang about moonshine. Sure, they touch on other topics — sex and food, old lovers and Martin Luther King Jr. — but it's the meth and the drugs and the booze that fuel most of these songs and characters. And the band just lays it out, never really taking sides. Some tales are cautionary, some are celebratory, but others just zoom down the lost highway on nothing but nervous energy barely contained by the frailing banjos and flailing fiddles. — Brian Mansfield

>>Download: *Alabama High-Test, Highway Halo, Methamphetamine* **>>Skip**: *Humdinger*

Gavin Rossdale, *Wanderlust*
★½ TOPICAL JUNGLE

On his solo debut, the hubby of Gwen Stefani abandons the sexy grunge poses of '90s U.K. band Bush and jumps headlong into bombast and sentimentality, with scattered Eddie Vedder impersonations for nostalgia's sake. Rossdale can still growl and mope through a polished rocker; unfortunately, he attempts serious topical commentary, which almost makes the power ballads palatable. The same can't be said for the syrupy *This Is Happiness*. This is sappiness. — Gundersen

>>Download: *The Trouble I'm In* **>>Skip**: *This Is Happiness, Frontline*

albums



Remember *Delilah*? De'Mar Hamilton, left, Tom Higgenson, Mike Retondo, Dave Tirio

Share your views on

Books

Bloviation factored into O'Reilly's youth

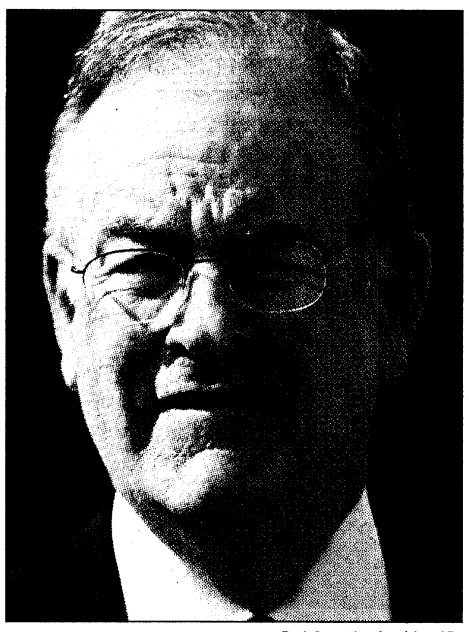

By J. Scott Applewhite, AP

Starting early: Fox News' Bill O'Reilly writes that he was brash even in third grade.

Cable talker calls himself traditional, not conservative



By Bob Minzesheimer
USA TODAY

After four best sellers, Bill O'Reilly asks: "So what is there left to say? I mean, come on, everybody knows O'Reilly is a champion bloviator, but is another book *really* necessary?"

Yes, he writes in *A Bold Fresh Piece of Humanity* (Doubleday, $26, on sale today). "I've never really explained how I got to be that showy bloviator."

With a nightly audience of about 4 million, Fox News' *The O'Reilly Factor* is cable TV's most popular news/talk show.

His memoir mixes what he calls traditional (rather than conservative) values and memories, most of them fond, of his youth and Catholic school education in the modest New York suburb of Levittown.

The title comes from a nun's description of O'Reilly as a brash, restless third-grader.

With a huge first printing (775,000 copies), it's more personal than his previous best sellers, including *Culture Warrior* (2006) and *Who's Looking Out for You?* (2003).

His publisher, Doubleday, reports 5 million copies of his four major best sellers are in print.

O'Reilly, 59, is nostalgic: "I liked my country better pre-Vietnam. It was more fun. The Aquarius deal was too confusing. I mean, John Lennon thought he was a walrus. What was that all about?"

Even as a college student, he writes, he never got drunk or did drugs: "I did not want to be under the influence of anything other than my own dubious personality. Ever."

He complains that the "crazed, dishonest ultraliberal media" brands him a conservative. He criticizes conservatives on several issues, including a failure to curtail illegal immigration.

He also attacks "left-wing loons," such as former Democratic presidential candidate John Edwards, who's a "pinhead."

And O'Reilly cites himself as proof there is a God:

"Next time you meet an atheist, tell him or her that you know a bold, fresh guy, a barbarian who was raised in a working-class home and retains the lessons he learned there.

"Then mention to that atheist that this guy is now watched and listened to, on a daily basis, by millions of people all over the world and, to boot, sells millions of books.

"Then, while the non-believer is digesting all that, ask him or her if they *still* don't believe there's a God!"



By Mark Garfinkel for USA TODAY

Melting pot: Dennis Lehane's *Given Day* captures some of America's most turbulent times. But the novel is more than a history lesson.

Dennis Lehane is in his best form on this 'Given Day'

The Given Day
By Dennis Lehane
William Morrow,
702 pp., $27.95

Review
By Carol Memmott

In 1919, a holding tank burst, sending a tidal wave of thick, sticky molasses through Boston's North End. It's said that the wave moved at 35 mph. It knocked down buildings, rolled over people and animals and even lifted a train off its tracks.

It's one of many fantastical real-life events that thread their way through Dennis Lehane's ambitious historical novel, *The Given Day*.

This may be Lehane's finest work. His understanding of history, mixed with his skill as a writer — he is best known for his searing crime novels, including *Mystic River* and *Gone Baby Gone* — brings alive a period that sounds like the early 21st century.

In post-World War I America, immigrants were widely feared, the working class was struggling, suspected terrorists were held without charges, and acts of terrorism were carried out on American soil.

America was a churning melting pot of racism, class struggles, inequality and political unrest.

Lehane captures these turbulent times, focusing mainly on the roiling atmosphere in Boston and the lead-up to the city's infamous police strike in 1919. He binds the era's historical fabric to real and imagined characters who represent all that was good and bad about this colorful time.

At the center is fictional Danny Coughlin, a Boston police officer who fans the flames of a growing push toward unionization. In 1919, unions were scarce; their proponents were seen as anarchists and "Reds."

The overworked police were paid below-poverty wages and had to buy their own uniforms and weapons.

Through Danny, Lehane carries the reader through the policemen's hardscrabble life and the short-lived strike. All the while, he recounts other significant events of the time: the plotting of anarchists, a deadly influenza epidemic, the fight for women's rights, the country's growing love affair with baseball and the formative years of the NAACP.

Famous Americans make appearances, including Babe Ruth, John (J. Edgar) Hoover, Calvin Coolidge and Emma Goldman.

But *The Given Day* is more than a history lesson. It's the story of the stubborn, proud Coughlin family, which is ripped apart by grudges and its members' explosive personalities.

It's also the story of Luther Laurence, an equally proud African American who is forced into ugly decisions so he can save himself and his family.

Through these men and their contemporaries, Lehane captures the essence of being American in a fast-changing society that eerily reflects our own.

New from the USA TODAY bestselling author and illustrator team
PAUL STEWART and CHRIS RIDDELL!

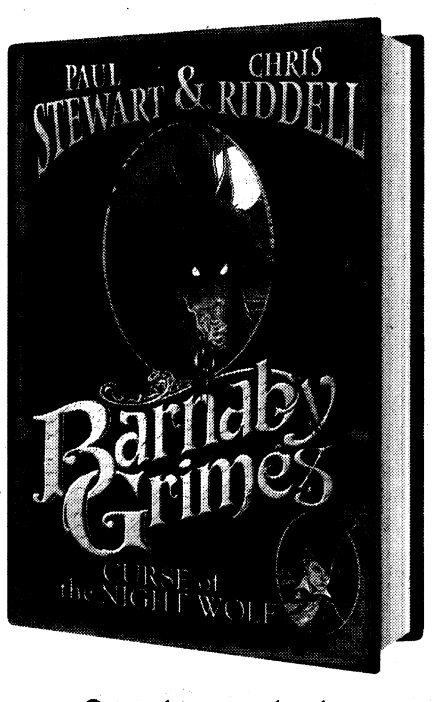

Illustrations © 2008 by Chris Riddell.

Missing persons.
Strange tonics.
Enormous dogs.





Send your kids on an adventure with Barnaby Grimes.

RANDOM HOUSE CHILDREN'S BOOKS
dfb David Fickling Books

www.randomhouse.com/kids

The direct sequel to *Dune*
PAUL OF DUNE
BRIAN HERBERT AND KEVIN J. ANDERSON
From the bestselling authors of *Sandworms of Dune*, the thrilling story of how Paul Muad'Dib created his empire.
New in hardcover
AVAILABLE NOW
Meet the authors on tour!
Visit www.tor-forge.com/paulofdune

tics



By Jesse Frohman, Hollywood Records

d Tim Lopez of the Plain White T's follow up breakout hit with more simple but clever power-pop.

he reviews at listenup.usatoday.com.

spotlight

Simple Plain White T's still look good

Plain White T's
Big Bad World
★★★ NEITHER BIG NOR BAD

Replicating an inescapable international hit such as *Hey There Delilah* isn't possible, so Plain White T's hardly even try on *Big Bad World*. Instead, Tom Higgenson and Co. use the benefits such a hit provides to play to their strengths as a hopelessly romantic power-pop band. On the unabashedly simple *1,2,3,4* and elsewhere, they've tightened their lyrics into near-perfect hooks. And the band fleshes out its arrangements more fully, adding a buoyant horn part to the bridge of *Big Bad World* and subtly employing strings on *Someday*.

But even if the band's success has drawn the attention of gold diggers such as the one in *Natural Disaster*, it hasn't gone to their heads, since they still favor simple but effectively clever songs inspired by The Beatles, the Beach Boys, Bo Diddley and the Bay City Rollers. — Brian Mansfield

>>Download: *1,2,3,4*; *That Girl*; *Meet Me in California* **>>Skip**: *Serious Mistake*

tracks

pick of the week

Make Our Garden Grow
Original Broadway cast, Candide

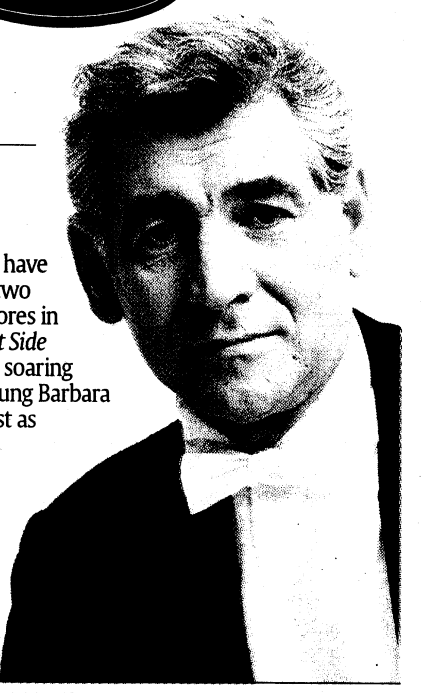

Leonard Bernstein, who would have turned 90 Oct. 14, introduced two of musical theater's greatest scores in 1956 and 1957. The latter, *West Side Story*, is better known; but this soaring number, featuring a radiant, young Barbara Cook, proves that *Candide* is just as sublime. — Elysa Gardner

the playlist

USA TODAY music critic Elysa Gardner highlights 10 intriguing tracks for your downloading consideration.

Never Give You Up Raphael Saadiq	The lavishly gifted Saadiq goes back to the old school with one of its master teachers, Stevie Wonder.
Part of the List Ne-Yo	Ne-Yo's tenor is as searing as it is sweet on this bracing, blazing track from *Year of the Gentleman*.
Spiralling Keane	Coldplay who? This exuberant single kicks off the year's best British rock import, *Perfect Symmetry*, with a big bang.
U Want Me 2 Sarah McLachlan	McLachlan's deceptively breezy new single is a good showcase for her easy intensity and understated sensuality.
Lollipops and Roses Natalie Cole	Cole's *Still Unforgettable* includes a typically warm, elegant spin on this irresistible chestnut.
Wichita Lineman James Taylor	With his new collection of *Covers*, Taylor joins the list of great singers who have given Jimmy Webb's great song its due.
Sing Kristin Chenoweth	The singer/actress captures the childlike wonder of a song written for Big Bird (and immortalized by the Carpenters).
Pitter-Pat Erin McCarley	The rising troubadour sounds seductively haunted on this highlight from her debut, *Love, Save the Empty* (Oct. 28).
Somewhere The Temptations	The classic group's soulful 1967 recording is one of the better pop readings of this Bernstein favorite.
Lonely Town Bill Charlap Trio	Jazz pianist Charlap and colleagues mine the wistful melancholy of this other Bernstein goodie, from *On the Town*.

Bernstein by Sony BMG Masterworks via Bloomberg News



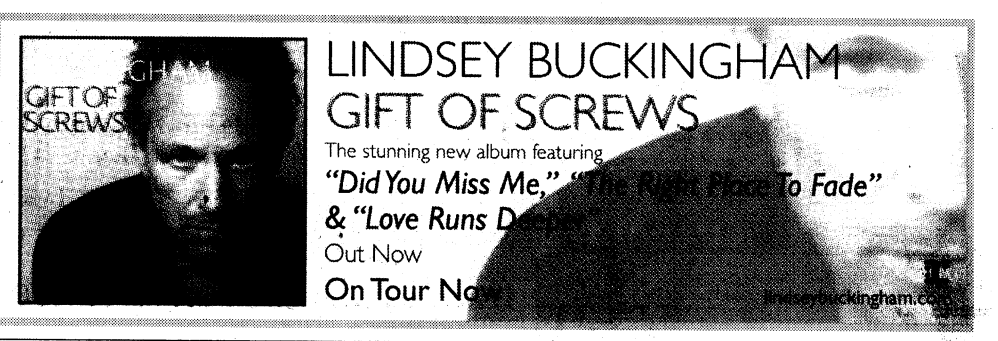

USA TODAY airplay charts as compiled by Mediabase

Additional music charts can be found at life.usatoday.com.

▒ = Increase in spins = Debut

Top 40

Last week	This week	Artist	Song	Spins
2	1	Rihanna	*Disturbia*	9,430
3	2	Ne-Yo	*Closer*	9,098
1	3	Chris Brown	*Forever*	8,611
4	4	Kardinal Offishall f/Akon	*Dangerous*	7,921
5	5	Jordin Sparks	*One Step At A Time*	7,840
8	6	Leona Lewis	*Better In Time*	6,597
7	7	Secondhand Serenade	*Fall For You*	6,498
6	8	Jesse McCartney	*Leavin'*	6,177
11	9	Pink	*So What*	6,034
10	10	Estelle f/Kanye West	*American Boy*	5,467
14	11	M.I.A.	*Paper Planes*	4,868
13	12	Flo Rida f/Will.I.Am	*In The Ayer*	4,692
9	13	Kid Rock	*All Summer Long*	4,397
19	14	Katy Perry	*Hot N Cold*	4,188
12	15	Coldplay	*Viva La Vida*	4,020
20	16	David Archuleta	*Crush*	3,692
15	17	Metro Station	*Shake It*	3,566
16	18	Katy Perry	*I Kissed A Girl*	3,428
---	19	Kevin Rudolf f/Lil Wayne	*Let It Rock*	2,973
17	20	Pussycat Dolls	*When I Grow Up*	2,865

Rhythmic

Last week	This week	Artist	Song	Spins
1	1	T.I.	*Whatever You Like*	6,548
3	2	T-Pain f/Lil Wayne	*Can't Believe It*	5,694
2	3	Lil Wayne f/T-Pain	*Got Money*	5,326
4	4	Kardinal Offishall f/Akon	*Dangerous*	4,157
6	5	Yung Berg f/Casha	*The Business*	4,020
9	6	Ne-Yo	*Closer*	3,946
5	7	Chris Brown	*Forever*	3,892
7	8	Young Jeezy f/Kanye West	*Put On*	3,862
15	9	M.I.A.	*Paper Planes*	3,824
8	10	David Banner f/Brown/Jones	*Get Like Me*	3,491
12	11	Nelly f/Ashanti/Akon	*Body On Me*	3,365
17	12	Ne-Yo	*Miss Independent*	2,995
14	13	Mike Jones f/Lil Wayne	*Cuddy Buddy*	2,844
10	14	The-Dream	*I Luv Your Girl*	2,832
16	15	Savage	*Swing*	2,664
---	16	Lil Wayne f/Bobby Valentino	*Mrs. Officer*	2,592
---	17	Game f/Lil Wayne	*My Life*	2,556
11	18	Lil Wayne	*A Milli*	2,441
---	19	Rihanna	*Disturbia*	2,288
19	20	Jazmine Sullivan f/Missy Elliott	*I Need U Bad*	2,262

Urban

Last week	This week	Artist	Song	Spins
1	1	T.I.	*Whatever You Like*	3,992
2	2	T-Pain f/Lil Wayne	*Can't Believe It*	3,651
3	3	Jazmine Sullivan f/Missy Elliott	*I Need U Bad*	3,311
6	4	Lil Wayne f/Bobby Valentino	*Mrs. Officer*	2,883
7	5	Ne-Yo	*Miss Independent*	2,736
4	6	Young Jeezy f/Kanye West	*Put On*	2,414
5	7	Yung Berg f/Casha	*The Business*	2,205
11	8	Jennifer Hudson	*Spotlight*	2,194
8	9	Lil Wayne f/T-Pain	*Got Money*	2,112
9	10	Plies	*Please Excuse My Hands*	2,080
12	11	Slim f/Yung Joc	*So Fly*	1,830
17	12	Ludacris	*What Them Girls Like*	1,734
13	13	Rihanna	*Take A Bow*	1,586
10	14	David Banner f/Brown/Jones	*Get Like Me*	1,554
19	15	Keri Hilson	*Energy*	1,539
14	16	Robin Thicke	*Magic*	1,516
15	17	Lil Wayne	*A Milli*	1,373
20	18	Bow Wow f/Soulja Boy	*Marco Polo*	1,367
16	19	Rick Ross	*Here I Am*	1,364
18	20	LL Cool J f/The-Dream	*Baby*	1,317

Country

Last week	This week	Artist	Song	Points
3	1	Darius Rucker	*Don't Think I Don't Think...*	16,307
2	2	Jimmy Wayne	*Do You Believe Me Now*	14,966
5	3	Kenny Chesney	*Everybody Wants To Go To...*	14,742
1	4	Brad Paisley	*Waitin' On A Woman*	14,423
4	5	Kid Rock	*All Summer Long*	14,286
6	6	Toby Keith	*She Never Cried In Front Of Me*	13,965
8	7	Carrie Underwood	*Just A Dream*	12,832
7	8	George Strait	*Troubadour*	12,421
9	9	Lost Trailers	*Holler Back*	10,107
11	10	Heidi Newfield	*Johnny And June*	8,904
13	11	Tim McGraw	*Let It Go*	8,822
12	12	Luke Bryan	*Country Man*	8,262
16	13	Montgomery Gentry	*Roll With Me*	7,561
14	14	Jason Aldean	*Relentless*	7,553
15	15	Chuck Wicks	*All I Ever Wanted*	7,533
17	16	Bucky Covington	*I'll Walk*	7,420
19	17	Craig Morgan	*Love Remembers*	6,817
18	18	Jamey Johnson	*In Color*	6,740
---	19	Taylor Swift	*Love Story*	6,471
---	20	Zac Brown Band	*Chicken Fried*	6,237

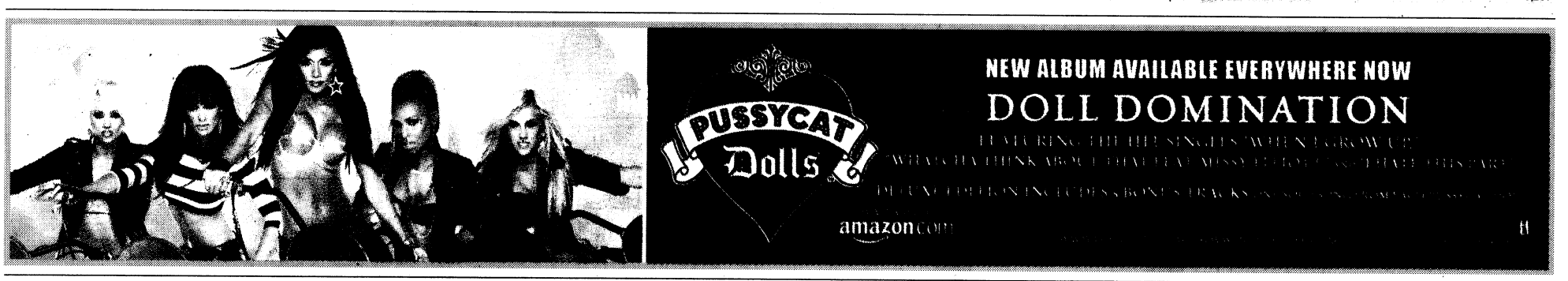

Hot adult contemporary

Last week	This week	Artist	Song	Spins
1	1	Coldplay	*Viva La Vida*	3,740
2	2	Kid Rock	*All Summer Long*	3,420
5	3	Jason Mraz	*I'm Yours*	3,332
4	4	Gavin Rossdale	*Love Remains The Same*	3,325
3	5	3 Doors Down	*It's Not My Time*	3,264
7	6	Daughtry	*What About Now*	3,083
6	7	Natasha Bedingfield	*Pocketful Of Sunshine*	2,794
9	8	O.A.R.	*Shattered (Turn The Car Around)*	2,743
8	9	David Cook	*Time Of My Life*	2,406
10	10	Leona Lewis	*Bleeding Love*	2,313

Adult contemporary

Last week	This week	Artist	Song	Spins
2	1	David Cook	*Time Of My Life*	2,090
1	2	Leona Lewis	*Bleeding Love*	2,048
3	3	Sara Bareilles	*Love Song*	1,953
5	4	Natasha Bedingfield	*Pocketful Of Sunshine*	1,773
4	5	John Mayer	*Say*	1,671
6	6	Daughtry	*Feels Like Tonight*	1,474
8	7	Coldplay	*Viva La Vida*	1,281
7	8	Taylor Swift	*Teardrops On My Guitar*	1,159
9	9	Journey	*After All These Years*	1,138
10	10	Jordin Sparks	*Tattoo*	1,093

Urban adult contemporary

Last week	This week	Artist	Song	Spins
2	1	Jennifer Hudson	*Spotlight*	1,907
1	2	Eric Benet	*You're The Only One*	1,847
3	3	Keyshia Cole	*Heaven Sent*	1,787
4	4	Robin Thicke	*Magic*	1,630
5	5	Noel Gourdin	*The River*	1,498
6	6	Raheem DeVaughn	*Woman*	1,190
9	7	Alicia Keys	*Superwoman*	1,145
7	8	Joe	*E.R. (Emergency Room)*	1,130
8	9	Marvin Sapp	*Never Would Have Made It*	1,051
---	10	Mint Condition	*Nothing Left To Say*	975

Christian

Last week	This week	Artist	Song	Spins
2	1	Brandon Heath	*Give Me Your Eyes*	1,259
1	2	MercyMe	*You Reign*	1,237
3	3	Chris Tomlin	*Jesus Messiah*	1,070
4	4	Third Day	*Call My Name*	932
6	5	Big Daddy Weave	*What Life Would Be Like*	919
5	6	Francesca Battistelli	*I'm Letting Go*	879
8	7	Downhere	*Here I Am*	770
---	8	TobyMac	*Lose My Soul*	667
9	9	Laura Story	*Mighty To Save*	667
7	10	Natalie Grant	*I Will Not Be Moved*	652

Alternative

Last week	This week	Artist	Song	Spins
4	1	Offspring	*You're Gonna Go Far, Kid*	1,693
1	2	Staind	*Believe*	1,662
3	3	Weezer	*Troublemaker*	1,627
5	4	Carolina Liar	*I'm Not Over*	1,459
2	5	Coldplay	*Viva La Vida*	1,366
6	6	Foo Fighters	*Let It Die*	1,300
8	7	Rise Against	*ReEducation (Through Labor)*	1,245
9	8	Metallica	*The Day That Never Comes*	1,108
---	9	Apocalyptica f/Adam Gontier	*I Don't Care*	1,083
7	10	Weezer	*Pork And Beans*	1,042

Active rock

Last week	This week	Artist	Song	Spins
1	1	Theory Of A Deadman	*Bad Girlfriend*	2,049
2	2	Metallica	*The Day That Never Comes*	1,951
3	3	Hinder	*Use Me*	1,800
5	4	AC/DC	*Rock 'n Roll Train*	1,747
4	5	Staind	*Believe*	1,603
6	6	Apocalyptica f/Adam Gontier	*I Don't Care*	1,514
9	7	Slipknot	*Psychosocial*	1,353
8	8	Buckcherry	*Too Drunk*	1,335
7	9	Shinedown	*Devour*	1,204
---	10	Five Finger Death Punch	*Never Enough*	1,196

Adult Rock

Last week	This week	Artist	Song	Spins
2	1	Counting Crows	*Come Around*	534
1	2	Coldplay	*Viva La Vida*	497
3	3	O.A.R.	*Shattered (Turn The Car Around)*	488
4	4	Matt Nathanson	*Come On Get Higher*	390
7	5	Gavin Rossdale	*Love Remains The Same*	376
9	6	Donavon Frankenreiter	*Life, Love & Laughter*	323
6	7	My Morning Jacket	*I'm Amazed*	323
8	8	Jason Mraz	*I'm Yours*	317
---	9	Beck	*Orphans*	310
5	10	Jack Johnson	*Hope*	300

Latin

Last week	This week	Artist	Song	Spins
1	1	Los Alacranes Musicales	*Dame Tu Amor*	1,951
4	2	Luis Fonsi	*No Me Doy Por Vencido*	1,942
2	3	Vicente Fernandez	*Para Siempre*	1,883
3	4	Los Dareyes De La Sierra	*Hasta El Dia De Hoy*	1,869
7	5	La Arrolladora Banda El Limon	*Y Que Quede Claro*	1,546
5	6	DJ Flex	*Te Quiero*	1,433
6	7	Cuisillos	*Vive Y Dejame Vivir*	1,314
10	8	Los Pikadientes De Caborca	*La Cumbia Del Rio*	1,295
8	9	Mana	*Si No Te Hubieras*	1,288
9	10	Los Temerarios	*Si Tu Te Vas*	1,234

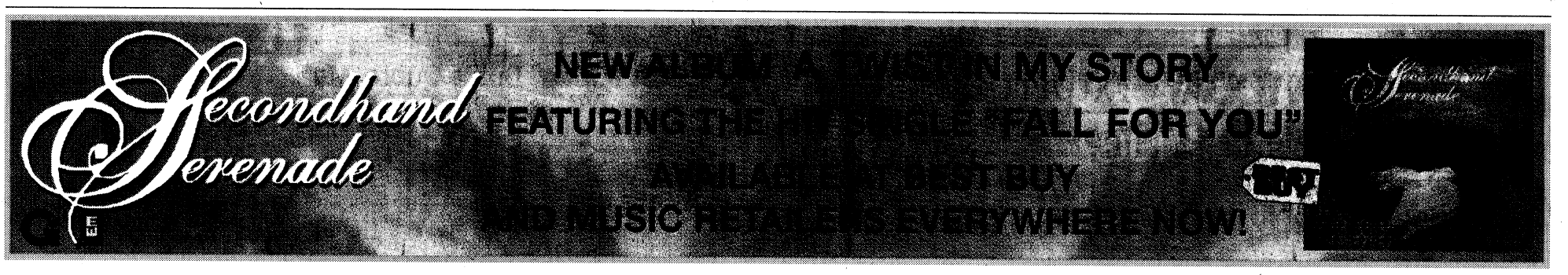

The Digital Download

A weekly look at movies, games and online diversions

'Godfather' films finally restored to glory

Faded look is rubbed out

By Mike Snider
USA TODAY

The Godfather is remembered as a dark picture. But over the years it has become less dark than intended.

The opening scene of the best-picture Oscar winner is the ultimate example. Emerging from shadow is the face of Bonasera (Salvatore Corsitto), the father who asks Don Corleone (Marlon Brando) for a favor on the day of the Don's daughter's wedding.

But when director Francis Ford Coppola saw the 1972 film on a screen for its 25th anniversary, he thought, "Gee, the picture doesn't look like I remember it looking. This very, very beautiful photography of (cinematographer) Gordon Willis over the years had faded."

The movie is back to its inky finest — thanks to an assist from Steven Spielberg — on *The Godfather: The Coppola Restoration*, available today on a new five-disc DVD collection with all three *Godfather* films and two discs of bonus features, as well as a four-disc Blu-ray set ($73 and $120, respectively; each film on individual DVDs, $20).



Paramount Pictures Home Video

Second chance: The restaurant scene in which Michael (Al Pacino) shoots Sollozzo and McCluskey was filmed over two nights; some footage, which was incorrectly processed, looked washed-out. It's now fixed.

The Godfather was a victim of its own success. It earned $135 million in the USA, which in modern terms would make the film the No. 21 box-office earner of all time, according to boxoffice mojo.com.

To meet demand, Paramount quickly made large numbers of copies to ship to theaters. As a result, "the negative was ultimately destroyed through the practice of printing it so much," Coppola says from Buenos Aires while editing the film *Tetro*.

A decade ago, Paramount stored all its *Godfather* film elements in a cold vault to help preserve them until a full digital makeover was possible. "No matter how seriously the studio wished to solve the problems at that time, it would not be possible until digital technology provided the tools," says Robert Harris of The Film Preserve, which eventually handled the restoration of both *The Godfather* and *The Godfather: Part II* (1974).

Fast-forward to 2005: Coppola, looking to renew the preservation effort, wrote to Spielberg when DreamWorks was acquired by Paramount. Could Spielberg, who had been involved in restoring *Lawrence of Arabia*, spur on the project? It was an offer Spielberg could not refuse. He took the request to studio chairman Brad Grey, who set into motion the two-year process, overseen by Paramount post-production executive Marty Cohen and done at Warner Bros. Motion Picture Imaging in Burbank, Calif.

No single usable *Godfather* negative remained that was suitable as a source. In the end, Harris and the preservation team gathered a bunch of backup film elements and an Italian-subtitled print used as a color reference.

Over months, the restoration technicians carefully scanned the material and then began cleaning up the footage in its digital form, 4K files (meaning the video is made up of 4,000 lines of horizontal resolution, more than four times the quality of HDTV).

In addition to digitally removing scratches and repairing damage — more than 1,000 man-hours of dirt removal was performed on *The Godfather* — the technicians were able to fix errors that were more than three decades old. The restaurant scene in which Michael (Al Pacino) shoots Sollozzo (Al Lettieri) and Capt. McCluskey (Sterling Hayden) had been filmed over two nights. But one night's footage had been incorrectly processed, resulting in less detail and a washed-out look — an error that has been corrected digitally.

"Without those innovations, we would not have been able to move forward with the same results," Cohen says. "This is about rebuilding to some degree and putting new paint on the house."

Coppola and Willis consulted on every step of the restoration, which is detailed in a documentary on the new collections. Thanks to the restoration, Willis has regained his title "Prince of Darkness," Coppola says.

"So much of his art was to have the blackness of the black be so vividly black that everything else stood out from it," he says. "The restoration achieved that again."

USA TODAY usatoday.com

MARKETPLACE TODAY

www.marketplace.usatoday.com | Hours of operation: Mon. - Fri., 8:30 am - 6:00 pm [EST] | To advertise call 1.800.397.0070 Toll-free in the U.S. only

OPEN

NOTICES

PERSONALS

30,000+ Russian, Latin, Asian singles Instant contact! Singles Tours Free catalog, Video! A Foreign Affair 800-576-3367 www.loveme.com

Have Foreign Women E-Mail You! www.foreignladies.com

Fun Local Singles
Call for Your Local Number 800-289-1489, Code 7131 or MegaMates.com, 18+

AUTOMOTIVE

IMPORT AUTOS

2009 Honda Accord LX. Take on a payment of $167; with $0 down. Bad credit is OK. For details Visit www.carzoomleads.com

www.USATODAY.com

BUSINESS

BUSINESS OPPORTUNITIES

Make Money Fast $25K/Wk
poss. Commercial Real Estate No Exp. Nec. Returning Phone Calls. We Supply All *Leads* Call About Our 5 FREE progs.
1-888-297-3444

* Buy Foreclosures *
U Find/We Fund! Split Big Profits! Training! Info: 1-800-854-1952 x16

!!Best Sports Business!!
Earn $100k+ per Year
1-317-519-4209

"How to Earn $300K pot. This Year Online. 31 Year Old Millionaire Shows You How In This FREE REPORT..." http://www.OnlineBibReport.com

1,000 Businesses - Real Estate Investments - Waterfront Properties - Canada & US (by Owner) Details www.pin.ca

BUSINESS OPPORTUNITIES

EARN 250K PER SALE
LEADING INVESTMENT BANK SEEKS LOCAL PARTNERS
10 to 50K DEPOSIT REQ.
POTENTIAL 500K PER YR
WALL STREET GROUP
Call 954.586.1800

MSI MERCHANT SERVICES, INC.
MERCHANT ACCT SALES
- Lease Credit Card Machines
- $79.99 per month lease pays you $2,367.70
- FREE Gift Card Program
- CASH Advance Programs
- Residual Income/No Leasing Declines
- $10,000 Signing Bonus/Conversion bonus
- FREE Equipment/Same Day Approvals
- EXP REQ. 1-800-537-8741 - Rich

BUSINESS OPPORTUNITIES

Outside/Inside Marketing Sales!
Not MLM. 20K-30K mnthly. Huge residuals Professional marketer guarantees success. Need Proof?
Go to: www.JacobToback.com

FRANCHISES

3 Great Franchises Under 20K One Great Company Human Resources - Video Services 877-485-5858 www.3greatfranchises.com

For advertising information, on how to place your ad in Marketplace Today, Call 1-800-397-0070 www.usatoday.com

MARKETPLACE

HEALTH/FITNESS

SERVING SINCE 1998
VIAGRA®
CIALIS, LEVITRA, PROPECIA VALTREX, XENICAL and more...
OVERNIGHT SHIPPING AVAILABLE
VIAMEDIC
SAFE • SECURE • DISCREET
se habla español 877-484-2472
877-4-VIAGRA
VIAMEDIC.COM

VIAGRA / LEVITRA
Affordable, discreet. Toll-free 1-877-799-9333

For more information on how to place your ad, contact: 1-800-397-0070

TICKETS

lasvegastickets.com
Bette Midler - Cher - "O" - Gans - KA - Love Criss Angel - Elton John - Mystere - Zumanity Buffett - Foo Fighters - Madonna - Janet Jackson Tony Bennett - Justin Timberlake - Santana
UFC/MLB/DeLaHoya vs. Pacquiao
(888) 777-VEGAS

NFL * MLB * NHL * NBA
800-326-0331
http://www.wstickets.com
PBR * BROADWAY * NFR

TICKET SOLUTIONS
800-477-5285
TicketSolutions.com
Any Ticket - Anywhere - Anytime

TRAVEL

DISCOUNT TRAVEL

AAAAAA AWARDS BUY/SELL
1-800-859-8695
EUROPE/ORIENT/USA/S. PACIFIC

NOTICES

PUBLIC NOTICE

MISSING



Photo Has Been Aged Progressed
AMY PAGNAC
DOB: Jun 15, 1976 Sex: Female Race: White
Missing: Aug-5, 1989 Hair: Lt. Brown
Age Now: 32 Eyes: Blue
From: Maple Grove, MN
NATIONAL CENTER FOR MISSING & EXPLOITED CHILDREN
1-800-THE-LOST

USA TODAY usatoday.com
Showcase your product by advertising in USA TODAY's SHOP TODAY
For advertising information, on how to place your ad in Marketplace Today, Call 1-800-397-0070 www.usatoday.com

USA TODAY Puzzles

Play online — http://puzzles.usatoday.com

USA TODAY Crossword

Edited by Timothy Parker

HIDDEN HURTS

By Bruce Venzke

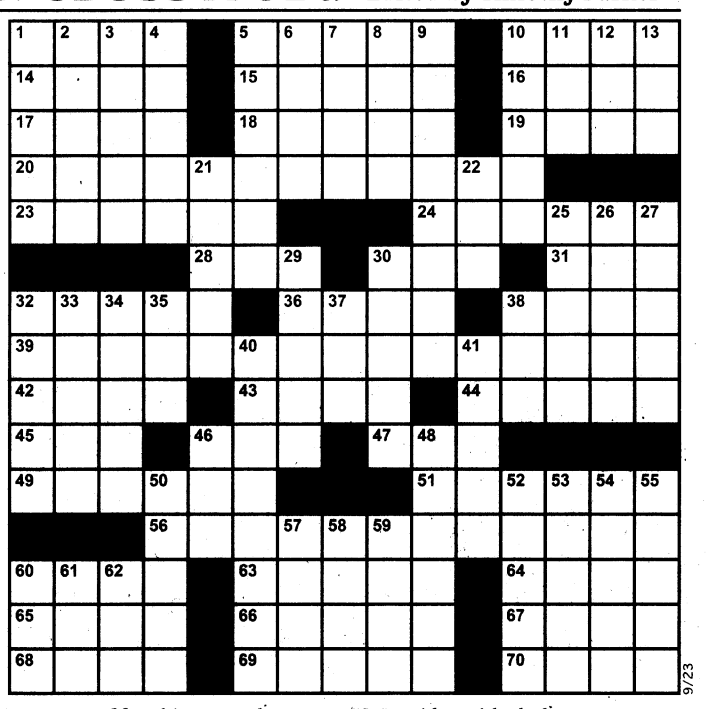

ACROSS

1 The place of one's fodder?
5 Sunny-day driving hazard
10 You may be taken to it
14 A drum stick, of sorts
15 "I have this totally under control"
16 Asset for an entrepreneur
17 West Point inits.
18 Let out ___ (show shock)
19 Ring around the castle
20 What Walter Brennan typically played
23 Japanese dwarf of a kind
24 Certain musical intervals
28 Apollo's moon lander
30 It may not be intended
31 Cynical laugh sound
32 Major vessel
36 Red giant now in pieces?
38 Actress Merrill of "BUtterfield 8"
39 Devious party activity
42 ___ sabe
43 H-dos-O?
44 Theater boxes
45 Unpleasant thing to invoke
46 Cincinnati has three
47 F.D.R. creation of 1935
49 The Bahamas' capital
51 Pain in the chest
56 Some historical divisions of India
60 Render turbid
63 Houston hockey team
64 More than attentive
65 ___-Seltzer
66 Abalone production
67 Totally unexciting
68 Swim contest
69 Big Indy racing family name
70 Where footwear wears

DOWN

1 Pigeon on a plate
2 Words with "use" or "big deal"
3 Sprite's hybrid citrus fruit
4 Semitransparent stones
5 George Burns' spouse
6 Kid's building block
7 What "there oughta be"
8 Stereotypical villain's voice
9 Cause of frostbite or sunburn
10 Seiko alternative
11 Useless activity
12 Home to many schools
13 Krazy critter of comics
21 Part of a Buddhist title
22 They all belong to the same tree
25 Unspecified object
26 From this moment
27 Former Iranian rulers
29 "Today" show's J. Fred ___
30 Expression of disbelief
32 Do a butler's job
33 "The Marriage of Figaro," for one
34 Country music's LeAnn
35 Result of throwing in the towel, briefly
37 Alphabetic run
38 Smallest team
40 Mork's signoff
41 Audience member who's really a performer
46 ___ de vie (clear brandy)
48 Overtaker on the road
50 Tomato-impact sound
52 Provides with clothes
53 Author Calvino
54 Sherpa's land
55 "___ World Turns"
57 "Platinum Blonde" star Harlow
58 Rainbow shapes
59 Inner diameter
60 Natural batterer
61 It may be heard after a charge
62 A Clanton at the O.K. Corral

Monday's Puzzle Answer

S	O	D	A	S	■	R	A	S	P	■	J	E	E	P	
T	H	O	R	N	■	E	C	H	O	■	U	G	L	I	
E	I	E	I	O	■	C	E	I	L	■	L	O	F	T	
W	O	R	D	O	F	A	D	V	I	C	E	■	■	■	
■	■	■	Z	A	P	■	■	T	O	P	C	A	T		
S	T	A	M	E	N	■	O	D	I	N	■	O	C	A	
P	O	R	E	S	■	S	H	O	C	K	J	O	C	K	
I	M	A	M	■	H	E	A	T	S	■	A	L	E	E	
C	A	R	E	B	E	A	R	S	■	G	R	I	S	T	
E	T	A	■	A	L	M	A	■	J	U	S	T	S	O	
D	O	T	E	L	L	■	■	G	E	M	■	■	■	■	
■	■	■	L	I	F	E	A	N	D	D	E	A	T	H	
G	O	R	T	■	I	N	D	O	■	R	I	L	E	Y	
O	R	E	O	■	R	O	O	M	■	O	N	T	A	P	
P	E	N	N	■	E	S	S	E	■	P	E	A	S	E	

9/22

Answers: Call 1-900-988-8300, 99 cents a minute; or, with a credit card, 1-800-320-4280.

Word Roundup™

by David L. Hoyt and Jeff Knurek

Find and Circle...

- Eight words that end in "ing" ☑☐☐☐☐☐☐☐
- Three eight-letter words ☐☐☐
- Defeat and victory ☐☐
- Insect group with more than 300,000 species ☐
- Four-leaf ___ ☐

Answers to Monday's puzzle: DOLLAR POUND RUBLE RUPEE EURO PESO YEN -- GALLON PINT CUP -- PAGEANT PARLOR -- STEIN MUG -- BALLOON

9/23

D	D	O	I	N	G	X	E	P	T	B	G			
E	I	B	O	O	I	N	G	F	I	N	X			
T	N	N	X	C	Z	N	A	Z	I	N	E			
A	X	L	G	N	L	R	R	Z	D	L	G			
R	J	K	I	J	C	O	E	L	T	X	G			
R	I	W	Z	R	X	D	V	E	O	N	Z			
A	W	N	I	N	G	Z	E	E	I	S	B			
N	C	A	G	D	Z	B	B	K	R	H	S			

QuickCross™

by John Wilmes

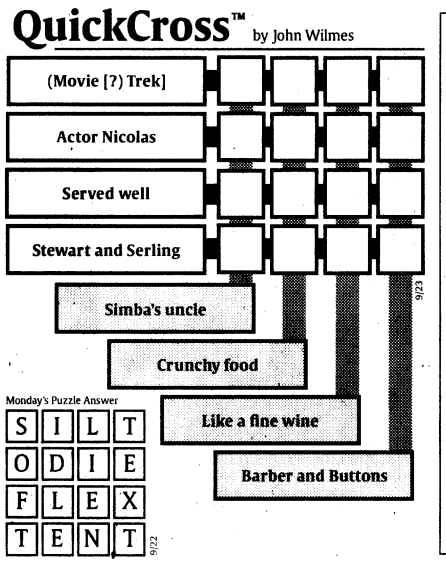

Monday's Puzzle Answer

S	I	L	T
O	D	I	E
F	L	E	X
T	E	N	T

9/22

9/23

Up & Down Words™

by David L. Hoyt and Russell L. Hoyt

9/23

1 LAST
2 ___
3 ___
4 ___
5 ___
6 ___
7 ___ FINGER

CLUES

1 Previous season
2 A blizzard, for example
3 Type of weather alert
4 What fans do at Fenway
5 Playing area with four corners
6 It might come with a proposal
7 Home to a certain band

Monday's Answer:

1 CLASS PHOTO
2 PHOTO SHOOT
3 SHOOT DOWN
4 DOWN SOUTH
5 SOUTH VIETNAM
6 VIETNAM WAR
7 WAR GAMES

USA TODAY Sudoku

Play Online — http://puzzles.usatoday.com/sudoku/
Have Cingular? Text USASudoku to 386(FUN). Stnd chrgs apply.

Complete the grid so that every row, column and 3x3 box contains the numbers 1 through 9 (no repeats).

DIFFICULTY RATING: ★★★☆☆

				1	7		9	
5	7		6	3				
1		4	2	5	9			
2					1	7		9
4		1		7		6		5
7		5	8					1
			1	4	3	9		7
				2	5		1	3
	1		7	8				

9/23

DIFFICULTY RATING: ★★☆☆☆

Complete the grid so that every row, column and 3x2 box contains the numbers 1 through 6 (no repeats).

			4		
	1	3	6		
	4	1	5	6	3
3	6	5	1	4	
		4	3	5	
		6			

9/23

Monday's Puzzle Answer 9/22

6	3	7	1	5	8	4	9	2
4	5	9	6	3	2	8	7	1
1	2	8	9	7	4	5	3	6
3	1	2	8	6	5	7	4	9
8	7	4	3	2	9	6	1	5
5	9	6	7	4	1	2	8	3
7	4	1	2	9	6	3	5	8
2	8	3	5	1	7	9	6	4
9	6	5	4	8	3	1	2	7

4	1	2	6	3	5
5	6	3	4	1	2
6	4	5	1	2	3
2	3	1	5	4	6
1	2	6	3	5	4
3	5	4	2	6	1

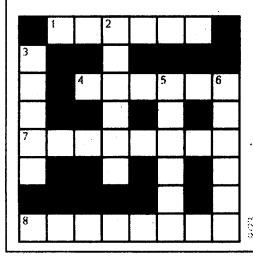

9/23

USA TODAY Txtpert

© USA TODAY, Rich Coulter and gamesplayuk.com

Across	Down
1. 867352	2. 743773
4. 638232	3. 62463
7. 63272752	5. 287846
8. 84744642	6. 252752



Theme: *US States and capitals*
Use the phone keypad to decode the clues. For example, 2 could be A, B or C ... and 5678 could be LOST
To play on your mobile phone, visit www.NamcoGames.com/USATODAYTxtpert

Yesterday's solution

S	A	W	F	I	S	H	■
E	■	■	■	■	■	■	P
A	N	G	L	E	R	■	I
D	■	U	■	■	■	■	K
E	E	L	■	D	A	C	E
V	■	P	■	O	■	O	■
I	D	E	■	R	U	D	D
L	■	R	A	Y	■	■	■

9/22

USA TODAY Don't Quote Me®

© Wiggles 3D Incorporated

Rearrange the words to complete the quote.

Don't Quote Me — Aviator Anne Morrow Lindbergh talks about communication.

AFTER BLACK COFFEE COMMUNICATION GOOD HARD SLEEP STIMULATING

"_____ _____ is just as _____ as _____ _____, and just as _____ to _____ _____."

9/22 **Monday's Answer:** "The safest way to double your money is to fold it over once and put it in your pocket."

9/23

www.usatoday.com

USA TODAY

A better Life

Study: Physicians show little empathy

By Rita Rubin
USA TODAY

Doctors might be superb at diagnosing and treating diseases, but they could use a lesson or two about how to care for their patients' psyches, a study suggests. It found that cancer specialists and surgeons rarely responded with empathy to patients' concerns.

Researchers assessed transcripts of 20 audio recordings of consultations between men with lung cancer and surgeons or oncologists at a Veterans Affairs hospital. The transcripts revealed 384 opportunities for the doctors to show empathy — patient comments such as "this is overwhelming" and "I'm fighting it" — but they missed all but 39, researchers write in Tuesday's *Archives of Internal Medicine*.

"They really responded more to the concrete patient concerns and not so much to their existential fears about living and dying," says lead author Diane Morse, assistant professor of psychiatry and of medicine at the University of Rochester in New York. "I think doctors themselves can feel vulnerable about the issue of death and dying. It is a scary subject, especially if it's someone who has cancer and is close to their own age."

Previous studies have shown that patients whose doctors show empathy are more satisfied with their medical encounters, which leads to a better understanding of their condition and lower anxiety, Morse and her co-authors write.

"All people go to medical school because they want to help people," Morse says. Sometimes, she says, a simple "I know that this is really scary" can go a long way in making patients feel better.

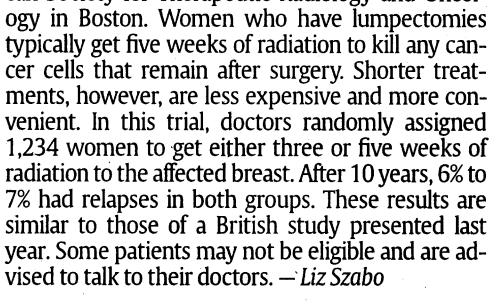

AFP

How old? Rings may be billions of years old.

Age, size of Saturn's rings reconsidered

The rings of Saturn may be much older than previously thought, according to research being presented today at the European Planetary Science Congress in Muenster, Germany. The suspicion that the rings are billions of years old comes from observations by the orbiting Cassini spacecraft and theoretical calculations. Larry Esposito of the University of Colorado, a member of the Cassini team, says the findings suggest that it might be common for other planets, those orbiting distant stars, to have such rings. Because the rings appear so clean and bright, it was thought that they were much younger than Saturn, which is 4.5 billion years old. But the new calculations indicate they could be a lot older than they look.

Less radiation for breast cancers?

Some women with early breast cancer may safely condense radiation therapy from five weeks to three, says a study presented Monday at the American Society for Therapeutic Radiology and Oncology in Boston. Women who have lumpectomies typically get five weeks of radiation to kill any cancer cells that remain after surgery. Shorter treatments, however, are less expensive and more convenient. In this trial, doctors randomly assigned 1,234 women to get either three or five weeks of radiation to the affected breast. After 10 years, 6% to 7% had relapses in both groups. These results are similar to those of a British study presented last year. Some patients may not be eligible and are advised to talk to their doctors. — *Liz Szabo*

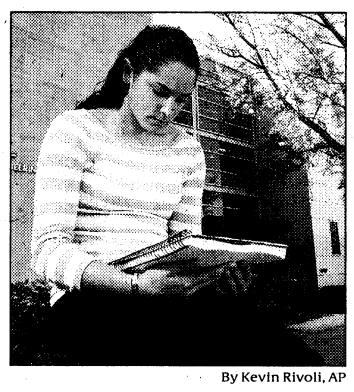

By Kevin Rivoli, AP

Genetic link: Jenna Stoller, a freshman at Cornell University, tested positive for a gene that puts her at a higher risk for breast and ovarian cancer.

Pondering cancer gene tests for kids

Women are going for breast cancer gene testing in record numbers, forcing more parents to face a tough question: Should we test the kids? Medical experts say little can be done to prevent or screen for breast or ovarian cancer before age 25, so the knowledge would only cause needless worry. But many people who have BRCA gene mutations, which increase the risk of some cancers, disagree. "I'm more comfortable knowing something about myself than not knowing," said Cornell University freshman Jenna Stoller, who tested positive earlier this year, shortly after her 18th birthday. Research shows there can be benefits to at least talking about testing and inherited cancer risks with teens. It led some to quit smoking, one study found. Myriad Genetics, based in Salt Lake City, sells the only BRCA gene test, which costs up to $3,000.

From staff and wire reports
E-mail betterlife@usatoday.com

David Wolpe looks into his questioning heart to explain why faith ultimately matters

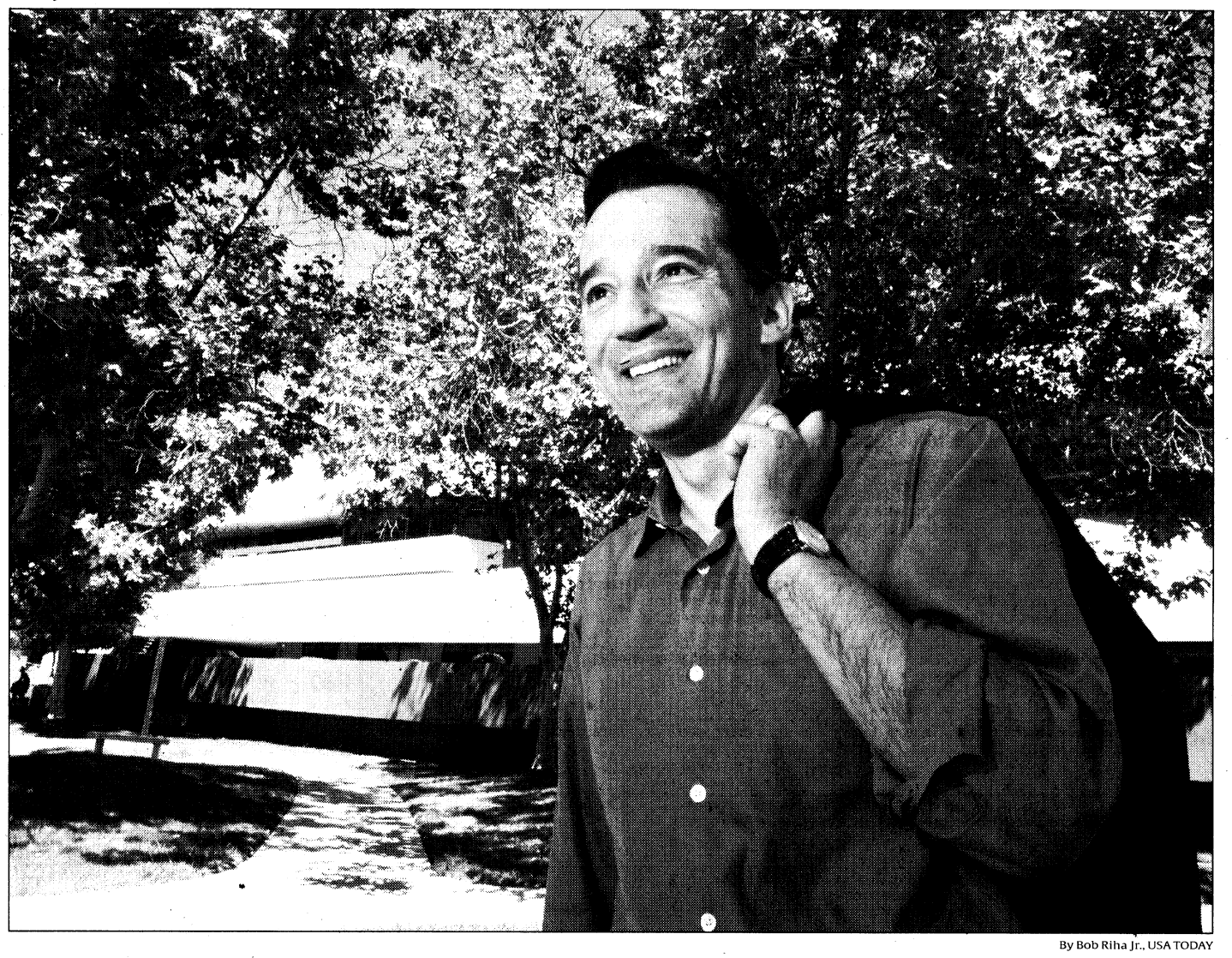

By Bob Riha Jr., USA TODAY

Reason to believe: Rabbi David Wolpe has written *Why Faith Matters* in response to recent best sellers by atheists and the rise of religious fanaticism.

An L.A. rabbi takes on atheists and fanatics alike

By Cathy Lynn Grossman
USA TODAY

LOS ANGELES — Who loves questions more than Rabbi David Wolpe?

That's a trick question. Wolpe has incontestable faith in questioning — about science, history, evil, tragedy, mystery, and most of all about God. They are "all questions that could open doors," he writes in his new book, *Why Faith Matters*.

And if "some questions had answers beyond what I could know," that would be all right with Wolpe, 50. He has encountered much of the tragedy and the mystery.

He has seen his mother struggle for 30 years with a stroke that left her unable to speak. His wife survived a rare cancer after the birth of their daughter. Then Wolpe developed a brain tumor. Four years after the tumor was removed, he was stricken with an unrelated, incurable form of lymphoma, which is now in remission.

In the past 11 years he has become a nationally known leader of Sinai Temple in Beverly Hills, a Conservative synagogue with 2,100 families. He has taught on theology and religion and science at the University of California-Los Angeles and studied Torah weekly with Kirk Douglas.

Before Sinai, he taught and wrote six other books. including a succinct handbook, *Why Be Jewish?*.

But he says that as he lay sidelined by chemotherapy, a question emerged: "Wow, I'm facing mortality. Is there something more I really want to say?"

Why Faith Matters is his answer. It addresses two great threats that have troubled him in recent years. The first is that the only choices on religion appeared to be cold denial or flaming fanaticism.

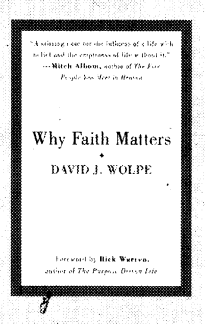

Excerpt

"... In our time, from this tiny corner of the world, a fraction of a fraction of the known universe, clever men deduce that there is no God. Others among us, perhaps less clever but no less clear, feel certain that there is, and that our lives are immeasurably better for believing it. ...

"... Faith is both an achievement and a gift: It is an achievement of seeking, questioning, yearning, reasoning, hoping, and it is a gift of God, who fashioned this world, whose goodness sustains it and whose teachings could save it if only we — believers and deniers both — would listen, would love."

— *Why Faith Matters*

He was "infuriated" by a wave of best-selling books by atheists, including Sam Harris, Christopher Hitchens and Richard Dawkins, all glibly sure that God does not exist and that faith is for fools, he says.

"What's so appalling is the idea that there is no mystery that won't yet be solved. That if we don't know it all yet, we will," Wolpe says.

The other is the threat of violent religious fundamentalism that turns belief into a scourge, he says.

"The tremendous good that is done by faith in this world is sometimes overlooked or belittled. But most of those who are able to stand up to tyranny and hatred feel that they do so because they are empowered by a force beyond themselves," he writes.

He wanted to offer what he has seen of faith as a rabbi who steps into "the privilege of every important moment" in people's lives.

"Faith is all about relationships: It's 85% of the day-to-day of life. Proving the Bible is not my point," he says. "To have questions is not the opposite of faith. Questions assume faith. They assume there is a God to ask 'Why?' "

Wolpe points out that the Bible is packed with great questions from the very first, when Adam and Eve are cowering in shame and God asks, "Where are you?"

Faith, he says, is how you answer, "Where am I?"

You triangulate, he says. You find your place "in relation to other people, to your soul and to the world. You can't find yourself alone because faith is not in solitude. It requires others. It requires you to think that your soul matters. And it is worthless if it doesn't help you make God's world better."

In Wolpe's book, of course, that does not require Jesus, although he cites Christians as well as Jews who have found in faith the ability to "grow in soul, to achieve goodness, to work for causes larger than existence alone."

His vision of prayer is "you, leaping up. It is the constant possibility you can experience God's presence. To feel God powerfully, always open and available to those who open themselves to him."

And what was Wolpe's own prayer, through the brain surgery, through cancer treatment?

"God, stay close," he says.

The book comes with a forward by evangelical powerhouse Rick Warren, pastor and author of *The Purpose-Driven Life*. He calls Wolpe "a great soul, a brilliant thinker, and a captivating writer."

Warren says he wrote the foreword because, "although the book is not about Jesus, Christian believers can learn a lot from this candid account," just as some Jews tell him they did from Warren's book.

This fall Wolpe will take on the atheist arguments, debating Christopher Hitchens in New York in October and California in November.

Why Faith Matters is timed to Rosh Hashanah, the Jewish New Year, which begins at sunset Monday. The holiday ushers in the 10 Days of Awe, the period when Jews examine the past year and pray for a good year to come, leading to Yom Kippur, the Day of Atonement.

The hardest question of these holidays is not, "How can I be better than last year?" says Wolpe, but rather, "What will I be like six months from now?"

Dietary supplements cause 600 'adverse events'

First data since reporting law

By A.J. Perez
USA TODAY

Serious side effects from the use of food supplements resulted in 604 "adverse-event" reports — a list that includes at least five deaths — through the first six months that such accounts have been required by law.

The Office of Nutritional Products, Labeling and Dietary Supplements in the Food and Drug Administration's Center for Food Safety and Applied Nutrition acknowledged receiving 368 mandatory reports from supplement manufacturers and 236 reports from consumers or health care professionals.

An adverse event can be anything from a concern that a supplement isn't working to a serious illness that follows consumption. FDA spokesman Michael Herndon said five deaths and 85 hospitalizations were reported through April 15, the most current numbers available. "Some of these deaths were likely due to underlying medical conditions," he says.

The FDA did not identify the supplements linked to the adverse events. The agency defines dietary supplements as including vitamins, minerals, amino acids, herbs or botanicals, and enzyme supplements.

Dietary supplements have long been a controversial topic, with consumer advocates critical of the fact that, unlike with drugs, supplement makers don't have to prove their products are safe or effective before they reach the market.

Top-selling supplements

1. Multivitamins
2. Sports nutrition powders/formulas
3. Calcium
4. B vitamins
5. Vitamin C
6. Glucosamine/chondroitin
7. Homeopathics
8. Other vitamins
9. Fish/animal oils
10. Coenzyme Q10

Source: Nutrition Business Journal 2007 survey

Sen. Richard Durbin, D-Ill., sponsored legislation in 2006 to require supplement manufacturers to inform the FDA when there are adverse events. The bill took effect Jan. 1.

"Five years ago, the dietary supplement industry claimed that they had no reports of health problems — zero — related to their products," Durbin said in an e-mail.

"Thanks in part to our legislation, we today know there are hundreds of serious problems each year, many involving hospitalization and death," he says.

If the trend continues, there will be fewer than the 960 adverse-event reports the FDA had estimated it would receive each year.

"These numbers don't alarm us," says Steve Mister, president and chief executive of the supplement trade group Council for Responsible Nutrition. "We thought they would be much less than the FDA estimate."

The legislation pushed by Durbin came in the wake of several deaths related to the now-banned supplement ephedra. The weight-loss and energy enhancer was implicated in the deaths of Minnesota Vikings offensive lineman Korey Stringer in 2001 and Baltimore Orioles pitcher Steve Bechler in 2003.

"There's still no assurance that supplements are safe," says Peter Lurie, deputy director of Public Citizen's Health Research Group. "Many people are under the impression that the FDA has approved supplements, but that's not the case. There's really no assurance that what manufacturers say is in the product is really in there."

Adverse-event reporting has been required for prescription and some non-prescription drugs for years. The FDA took in 482,154 adverse-event reports for prescription drugs last year.

Critic's Corner

By Robert Bianco

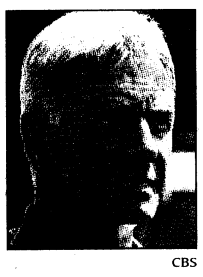

CBS

Mark Harmon: *NCIS* agent Gibbs.

▶ ***House*** (Fox, tonight, 8 ET/PT) continues on its early season roll with another excellent episode, as the team tries to find out what has gone wrong with an organ donation. But House, of course, is more interested in finding out about Wilson — so much so that he has hired a private eye, amusingly played by Michael Weston.

▶ As fans know, there has been a personnel shakeup at ***NCIS*** (CBS, 8 ET/PT), leaving Gibbs without his old team. He may not get them back in tonight's premiere, but he finds out why they were taken away.

▶ Here's a special no film fan will want to miss. PBS' *American Masters* series premieres ***You Must Remember This: The Warner Bros. Story*** (9 ET/PT, times may vary), a five-hour, three-night studio history. Clint Eastwood narrates.

▶ The staff-change train rolls along with ***Without a Trace*** (CBS, 10 ET/PT), as Steven Weber begins a guest-star stint as the new head of the Missing Persons Squad. Which is unlikely to sit well with the old head, played as always by the terrific Anthony LaPaglia.

▶ Over at ***Law & Order: SVU*** (NBC, 10 ET/PT), the big draw is a guest. Sara Gilbert helps open the show's season as the victim in an unsolved rape case that Benson (Mariska Hargitay) decides to reopen.

Late-night talk

***Conan O'Brien,* NBC:** Actor Billy Bob Thornton; actor Aasif Mandvi, 12:37 a.m. ET/PT.
***Craig Ferguson,* CBS:** Actor John Krasinski; Dr. Lisa Masterson, 12:37 a.m. ET/PT.

Wednesday a.m.

(7 ET/PT)
***The Early Show,* CBS:** Actress Diane Lane; bicycle racer Lance Armstrong; actor Michael C. Hall.
***Today,* NBC:** A series on battleground states continues with Virginia; Billy Bob Thornton; actress Brooke Shields; actor Justin Bruening.

Wednesday talk

(check local listings)
Live With Regis and Kelly: Actor Richard Gere; actress America Ferrera.
Oprah Winfrey: Actress Jenny McCarthy.
The View: Actor/author Alec Baldwin (*A Promise to Ourselves*).
Martha Stewart: Baker John Barricelli; yoga.
Tyra Banks: Shopaholics.
Ellen DeGeneres: Sharon Osbourne; actress Michelle Monaghan (*Eagle Eye*).
Rachael Ray: Robin McGraw; Caesar pasta.

▶ For complete TV listings for your viewing area, visit tv.usatoday.com.

NFL COLLECTIBLES ONLINE REWARD CERTIFICATE $200

BUY A SAMSUNG. SCORE $200.

Purchase any Samsung 1080p HDTV 40" or larger and receive a $200 Reward Certificate for sports memorabilia at MountedMemories.com

Offer valid 8/31/2008 through 9/27/2008

For official rules and full details go to: samsung.com/howiseeit

SAMSUNG OFFICIAL HDTV

TV Tonight

Eastern Time; may vary in some cities.
(N) New episode.
(HD) High-definition where available.
Movies **News** **Sports**
★★★★ = Excellent ★★★ = Good ★★ = Fair ★ = Poor

Ratings
TVY Suitable for children of all ages
TVY7 Suitable for children over 7
TVG All audiences
TVPG Parental guidance suggested
TV14 Inappropriate for under 14
TVMA Mature audiences

FV Fantasy violence
V Violence
S Sexual situations
L Coarse language
D Suggestive dialogue

	8:00	8:30	9:00	9:30	10:00	10:30	11:00	11:30	12:00
Network									
ABC	**Opportunity Knocks.** (Series Premiere) The Gutierrez's must answer trivia questions. (N)		**Dancing with the Stars.** One team is eliminated; the remaining 12 teams perform a second dance. (Live) (HD)				**Local news.**	**Nightline.** (N) (HD) (TVG)	**Jimmy Kimmel Live.** Dane Cook. (N) (TV14)
CBS	**NCIS.** (Season Premiere) Gibbs probes the murder of a naval officer. (N) (HD) (TV14)		**The Mentalist.** (Series Premiere) A double murder that has the hallmarks of a serial killer. (N) (TV14)		**Without a Trace.** (Season Premiere) The team hunts for a man whose missing daughter was never found. (N) (TVPG)		**Local news.**	**Late Show with David Letterman.** Julianne Moore; Tom Dreesen; Tim Reid; Kings of Leon. (N) (TVPG)	
Fox	**House.** House uses a private investigator to spy on Wilson. (N) (HD) (TV14)		**Fringe.** A bus full of dead commuters that appear to be fossilized. (N) (HD) (TV14)		**Local news and programming.**				
NBC	**The Biggest Loser: Families.** The team that wins the challenge gets a phone call home. (N) (TVPG)				**Law & Order: Special Victims Unit.** (Season Premiere) Detectives re-examine a rape case. (N) (TV14)		**Local news.**	**The Tonight Show with Jay Leno.** Wanda Sykes; Zachary Levi; Glen Campbell. (N) (HD) (TV14)	
PBS	**Nova.** CGI depicts supermassive black holes. (HD) (TVG)		**American Masters.** Four brothers incorporate their new motion picture company on April 4, 1923. (N) (TVPG)				**Charlie Rose.** (N) (TVG)		**Local news.**
CW	**90210.** Brenda, Kelly and Ryan confront Adrianna about her substance abuse problem. (N) (HD)		**Privileged.** Rose is told she will have to repeat her freshman year of high school. (N) (HD) (TV14)		**Local news.**				
MyNet	**Street Patrol.** Mesa, Ariz., Palm Beach, Fla. (N)	**Street Patrol.** Denver and Jacksonville, Fla.	**Jail.** Las Vegas and Austin, Texas. (N)	**Jail.** Las Vegas and Portland, Ore.	**Local news.**				
ION	**ER.**		**NCIS.** (TVPG)		**ER.**		**Houses For $300.** (TVG)	**Paid program.**	**Thin Instantly.**
Telemundo	**El Juramento.** (TV14)		**Doña Barbara.**		**Sin Senos no Hay Paraiso.**		**Noticiero Telemundo.**	**Titulares y Mas.**	**Decisiones.** (TVPG)
Univision	**Cuidado con el Ángel.**		**Fuego en la Sangre.** Hermanos buscan venganza.		**Aquí y Ahora.**		**Primer Impacto Extra.**	**Noticiero Univisión.**	**La Hora de la Risa.**
Cable									
A&E	**The First 48.** (HD) (TV14)		**The First 48.** (N) (HD) (TV14)		**The Cleaner.** (N) (HD) (TV14)		**The Cleaner.** (HD) (TV14)		**The First 48.** (TV14)
ABC Family	**Lincoln Heights.** Cassie and Charles sleep together. (N) (TV14)		**Greek.** Failing grade. (N) (TV14)		**America's Funniest Home Videos.** (TVPG)		**The 700 Club.** (TVPG)		**Lincoln Heights.** (TV14)
AMC	**AFI's 10 Top 10.** The institute counts down 10 films in each of 10 genres. (TVPG)						***The Searchers.*** ★★★★ A Civil War hero spends five years searching for his niece. With John Wayne. (1956) (NR)		
Animal Planet	**Untamed and Uncut.** (HD) (TVG)		**Weird, True & Freaky.** (N) (HD) (TVG)		**Animal Cops Houston.** (HD) (TVPG)		**Untamed and Uncut.** (HD) (TVG)		**Weird, True & Freaky.**
BBCA	**Coupling.** (TV14)	**Gavin and Stacey.** Bachelor party. (N) (TV14)	**Absolutely Fabulous.**		**BBC World News America.** (TVPG)		**Coupling.** (TV14)	**Gavin and Stacey.** Bachelor party. (TV14)	
BET	***I Tried.*** Members of hip-hop group Bone Thugs-N-Harmony separate. With Layzie Bone. (2007) (NR)				**Somebodies.** (TV14)	**Comic View.**	**Judge Karen.**	**Judge Hatchett.**	***I Tried.*** (2007) (NR)
Bravo	**Project Runway.** (TV14)		**Project Runway.** (TV14)		**The Rachel Zoe Project.** (N)		**The Rachel Zoe Project.**		**Project Runway.** (TV14)
Cartoon	**George of the Jungle.**	**Ben 10: Alien Force.**	**Johnny Test.** (TVY7)	**Johnny Test.** (TVY7)	**Chowder.** (TVY7)	**Ben 10.** (TVY7)	**Family Guy.** (TV14)	**Family Guy.** (TV14)	**Robot Chicken.**
Cinemax	***Knocked Up.*** ★★★ (From 7:45) A one-night stand has an unforeseen consequence. With Seth Rogen, Katherine Heigl. (2007) (R) (HD)				***Lake Placid.*** ★ A monstrous crocodile chomps on villagers in rural Maine. With Bill Pullman. (1999) (R) (HD)			**Co-Ed Confidential 2.**	**Co-Ed Confidential 2.**
CMT	***Funny Farm.*** ★★ With Chevy Chase, Madolyn Smith. (1 hr. 43 mins.) (1988) (PG)				***Blazing Saddles.*** ★★★ (Starts 10:15) With Cleavon Little, Gene Wilder. (1 hr. 33 mins.) (1974) (R)				
CNBC	**On the Money.**		**Biz Innovation.**		**The Big Idea.**		**Mad Money.**		**Fast Money.**
CNN	**CNN Election Center.**		**Larry King Live.** (TVPG)		**Anderson Cooper 360.** (HD) (TVPG)				**Larry King.**
Comedy	**Daily Show.**	**The Colbert Report.**	**Futurama.** (TVPG)	**South Park.** (TVMA)	**Katt Williams: The Pimp Chronicles Pt. 1.** (TVMA)		**Daily Show.**	**The Colbert Report.** (N)	**Katt Williams.**
C-SPAN	**Tonight From Washington.**						**Capital News Today.**		
C-SPAN2	**Tonight From Washington.**						**Capital News Today.**		
Discovery	**Dirty Jobs.** A Texas advertising company. (TV14)		**Dirty Jobs.** (HD) (TV14)		**Machines of Malice.** (Series Premiere) (N) (TVPG)		**Into the Unknown with Josh Bernstein.** (N) (TVPG)		**Dirty Jobs.** (TV14)
Disc. Hlth.	**I Didn't Know I Was Pregnant.** (TVPG)		**Paralyzed and Pregnant.** (TVPG)		**Deliver Me.** (TVPG)		**I Didn't Know I Was Pregnant.** (TVPG)		**Paralyzed-Preg..**
Disney	***Jump In!*** A promising young boxer competes in double Dutch jump-rope. With Corbin Bleu. (2007) (NR) (TVG)		**Wizards of Waverly Place.** (TVG)		**Wizards of Waverly Place.** (TVG)	**Life with Derek.** (TVG)	**The Suite Life of Zack & Cody.**	**Hannah Montana.** (TVG)	**That's So Raven.** (TVY7)
E!	**THS Investigates: Serial Killers on the Loose.** Unsolved murders terrify the public. (TV14)				**Pam: Girl on the Loose.**	**The Girls Next Door.**	**E! News.** (TVPG)	**Chelsea Lately.** (N)	**Chelsea Lately.**
Encore	***Austin Powers: The Spy Who Shagged Me.*** ★★★ (1999) (PG-13) (HD)		***Talladega Nights: The Ballad of Ricky Bobby.*** ★★ (Starts 9:40) With Will Ferrell. (2006) (PG-13)				***Ghost Rider.*** ★★ (2007) (PG-13) (HD)		
ESPN	**2008 World Series of Poker** (HD)		**2008 World Series of Poker** (HD)		**Baseball Tonight** (HD) (Live)		**SportsCenter** (HD) (Live)		**Baseball Tonight**

	8:00	8:30	9:00	9:30	10:00	10:30	11:00	11:30	12:00
ESPN2	**WNBA Basketball:** Conference Semifinal		**WNBA Basketball:** Western Conference Semifinal Game 3 -- Los Angeles Sparks at Seattle Storm. (Live)				**Madden Nation**	**Madden Nation** (N)	**NASCAR Now** (HD)
ESPN Classic	**Secret Game** (N)		**Russo & Steele**	**Bidding Wars** (N)	**American Gladiators.** (TVPG)		**Rodeo:** PRCA Elks Rodeo and Parade.		**AWA Wrestling**
FNC	**The O'Reilly Factor.**		**Hannity & Colmes.** (HD)		**On the Record.**		**The O'Reilly Factor.**		**Hannity.**
Food	**Good Eats.** (TVG)	**Good Eats.** Tuna.	**Food Detectives.** (N)	**Road Tasted.**	**Ace of Cakes.**	**Ace of Cakes.**	**Good Eats.** (HD)	**Unwrapped.**	**Food Detectives.**
FX	***Fantastic Four.*** ★★ (From 7:30) With Ioan Gruffudd, Jessica Alba. (2005) (PG-13) (HD)				**The Shield.** (N) (TVMA)		**Sons of Anarchy.** (TVMA)		**The Shield.** (TVMA)
Gala	**Fútbol:** COCACAF: Puerto Rico Islanders vs. Santos. (En Vivo)				**Fútbol:** CONCACAF: Cruz Azul vs. Saprissa. (En Vivo)				**Noticiero.**
Golf	**Natalie Gulbis Show**	**Golf Central** (Live)	**Highway 18**		**Highway 18** (N)		**School of Golf** (N)	**Golf Central**	**Highway 18**
GSN	**Who Wants to Be a Millionaire.** (TVPG)		**Family Feud.** (TVG)	**Family Feud.** (TVPG)	**Catch 21.** (TVG)	**Pyramid.** (TVG)	**Lingo.** (TVG)	**Whammy.** (TVG)	**Be a Millionaire.**
Hall	**Walker, Texas Ranger.** (TVPG)		***Perry Mason: The Case of the Maligned Mobster.*** ★★ With Raymond Burr. (1991) (TVPG)				**Murder, She Wrote.** (TVG)		**Murder, She Wrote.** (TVG)
HBO	***American Gangster.*** ★★★ A chauffeur becomes Harlem's most-powerful crime boss. With Denzel Washington, Russell Crowe. (2 hrs. 37 mins.) (2007) (R) (HD)					**The Express: HBO First Look.**	**Entourage.** (HD)	**True Blood.** Vampires Malcolm, Liam and Diane make a hasty retreat.	
HGTV	**Designed to Sell.** (TVG)	**Spice Up My Kitchen.**	**Secrets That Sell.** (TVG)	**The Stagers.** (N) (TVG)	**House Hunters.**	**House Hunters.**	**House Worth?**	**Hidden Potential.**	**Designed to Sell.** (TVG)
History	**Modern Marvels: Tunnels of Vietnam.** (TVPG)		**Ancient Discoveries.** Siege of Troy. (TVPG)		**Sandhogs.** (HD) (TVPG)		**Investigating History.** (TVPG)		**Tunnels of Viet.**
IFC	***Dinner Rush.*** ★★★ (From 6:45) (R)	**Z Rock.** (TVMA)	**The Business.** (TVMA)	***Dark Blue World.*** ★★★ (Starts 9:35) Two Czech pilots in the RAF fall for the same woman. With Ondrej Vetchy, Krystof Hadek. (1 hr. 55 mins.) (2001) (R)			**Z Rock.** (TVMA)		***Brothers.*** ★★★ (2004) (R)
Lifetime	**Reba.** (HD) (TVPG)	**Reba.** (TVPG)	**Wife Swap.** (HD) (TVPG)		**How to Look Good Naked.** Gather confidence. (HD) (TVPG)		**Will & Grace.** (TVPG)	**Will & Grace.** (TVPG)	**Frasier.** (HD) (TVPG)
Movie Channel	***Home Room.*** ★★ Teens cope with the aftermath of a school shooting. With Busy Philipps, Erika Christensen. (2 hrs. 12 mins.) (2003) (R)				***Splinter.*** (Starts 10:15) Members of Los Angeles gangs turn up tortured and dead. With Tom Sizemore, Edward James Olmos. (1 hr. 36 mins.) (2006) (R)				***Prey for Rock and Roll.*** (R)
MSNBC	**Countdown-Olbermann.**		**Maddow Show.**		**Countdown-Olbermann.**		**Maddow Show.**		**Hardball.**
MTV	**The Hills.** (TVPG)	**The Hills.** (TVPG)	**Making the Band 4.** (N) (TVPG)		**From G's to Gents.** (N) (TV14)		**Making the Band 4.** (TVPG)		**From G's to Gents.**
Nat. Geo.	**The Eternal Mummy.** Preservation. (TVG)		**Neanderthal Code.** Scientists use DNA to discover more about humans' closest relatives. (HD)				**The Eternal Mummy.** Preservation. (TVG)		**Neanderthal Code.**
Nick	**My Family's Got GUTS.**	**SpongeBob.**	**Home Improvement.**	**Home Improvement.**	**George Lopez.** (TVPG)	**George Lopez.** (TVPG)	**Family Matters.** (TVG)	**Family Matters.** (TVG)	**Home Improvement.**
Oxygen	***Raising Helen.*** ★★ (From 6:30) (2004) (PG-13)		**The Janice Dickinson Modeling Agency.** (TV14)		**The Janice Dickinson Modeling Agency.** (TV14)		**The Janice Dickinson Modeling Agency.** (TV14)		**Tyra Banks Show.**
Sci Fi	**Eureka.** (HD)		**Eureka.** (N) (HD)		**ECW** (HD) (Live) (TV14)		**Scare Tactics.** (TV14)	**Scare Tactics.** (TV14)	**Eureka.** (HD)
Showtime	***I Witness.*** ★★ (From 7:45) A human-rights activist probes murders in Mexico. With Jeff Daniels. (2003) (NR)		***Zodiac.*** ★★★ (Starts 9:20) The Zodiac Killer terrorizes San Francisco in the 1960s and '70s. With Jake Gyllenhaal, Mark Ruffalo. (2 hrs. 42 mins.) (2007) (R) (HD)						**I Can't Believe I'm Still Single.**
Speed	**Unique Whips**		**Livin' the Low Life**	**SuperCars Exposed**	**Super Bikes!** (HD)	**Super Bikes!**	**Pinks** (HD)	**Pass Time.** (HD)	**Unique Whips**
Spike	**CSI: NY.** (HD) (TV14)		**CSI: NY.** (HD) (TVPG)		**CSI: NY.** (HD) (TV14)		**CSI: NY.** (HD) (TV14)		**CSI: NY.** (TV14)
Starz	***The Brothers Solomon.*** ★ (From 7:20) With Will Arnett. (2007) (R)		***Across the Universe.*** ★★ Two lovers become entangled in 1960s counterculture. With Evan Rachel Wood, Jim Sturgess. (2 hrs. 11 mins.) (2007) (PG-13) (HD)					***The Fan.*** ★ (Starts 11:20) With Robert De Niro. (1 hr. 57 mins.) (1996) (R)	
Sundance	***Jack Taylor of Beverly Hills.*** (NR)	**The Danish Poet.** (TVG)	**Big Ideas for a Small Planet.**	***The Planet.*** (Starts 9:35) Human actions affect ecosystems and the environment. (1 hr. 22 mins.) (2006) (NR)			**Big Ideas for a Small Planet.**	***Lost Highway.*** ★★ (Starts 11:35) With Bill Pullman. (1997) (R)	
TBS	**Family Guy.** (HD) (TV14)	**Family Guy.** (HD) (TVPG)	**Family Guy.** (HD) (TV14)	**Family Guy.** (HD) (TV14)	**The Office.** (HD) (TV14)	**The Office.** (HD) (TV14)	**Frank TV.** (HD) (TV14)	**Frank TV.** (HD) (TVPG)	**Sex and the City.** (TV14)
TCM	***Yentl.*** ★★★ Young woman poses as Talmudic schoolboy in circa-1900 Poland. With Barbra Streisand, Mandy Patinkin. (2 hrs. 14 mins.) (1983) (PG)					***Victor/Victoria.*** ★★★ A female entertainer finds fame by posing as a man in drag. With Julie Andrews, James Garner. (2 hrs. 13 mins.) (1982) (PG)			
TLC	**627 Lb Woman: Jackie's Story.** (HD) (TVPG)		**Mystery Diagnosis.** Dizziness. (HD) (TVPG)		**Dr. G: Medical Examiner.** (HD) (TVPG)		**627 Lb Woman: Jackie's Story.** (HD) (TVPG)		**Mystery Diagnosis.**
TNT	**Law & Order.** (HD) (TV14)		**Law & Order.** (HD) (TV14)		**Law & Order.** (HD) (TV14)		**Raising the Bar.** (HD) (TV14)		**Without a Trace.** (TVPG)
Toon D	**Spider-Man-Friends.**	**Incredible Hulk.** (TVY7)	**Pucca.** (TVY7)	**Chaotic.** (TVY7)	**Spider-Man.** (TVY7)	**Iron Man.** (TVY7)	**Spider-Man-Friends.**	**Incredible Hulk.** (TVY7)	**Pucca.** (TVY7)
Travel	**Anthony Bourdain: No Reservations.** (TVPG)		**Bizarre Foods with Andrew Zimmern.** (TVPG)		**Bizarre Foods with Andrew Zimmern.** (N) (TVPG)		**Bizarre Foods with Andrew Zimmern.** (TVPG)		**Anthony Bourdain.**
TRU	**Cops.** (TVPG)	**Cops.** (TVPG)	**Most Shocking.** (TV14)		**Most Shocking.** (TV14)		**Forensic Files.** (TV14)	**Forensic Files.** (TV14)	**Forensic Files.**
TV Land	**The Cosby Show.** (TVG)	**The Cosby Show.** (TVG)	**The Cosby Show.**	**The Cosby Show.**	**The Cosby Show.**	**The Cosby Show.** (TVG)	**Scrubs.** (TV14)	**Scrubs.** (TV14)	**M*A*S*H.** (TVPG)
USA	**Law & Order: Special Victims Unit.** (HD) (TV14)		**House.** A child with terminal cancer copes so well that House questions why.		**House.** Cuddy's handyman falls. (HD)		**Law & Order: Criminal Intent.** (HD) (TV14)		**Law & Order: SVU.**
VH1	**100 Greatest Songs of the '90s.** Hour 4. (TVPG)		**100 Greatest Songs of the '90s.** Hour 5. (TVPG)		**I Love Money.** (TV14)		**NY Goes to Hollywood.**	**Parental Advis..**	**Work for Diddy.**
VS.	**TapouT**		***Wildcats.*** ★★ Coach's daughter coaches boys football at tough high school. With Goldie Hawn. (1986) (R)				**TapouT**		***Wildcats.*** ★★ (R)
WE	**Secret Lives of Women.**		**Secret Lives of Women.** (TV14)		**Secret Lives of Women.** Four female sex addicts.		**Secret Lives of Women.** Unique spiritual practices.		**Secret Lives of Women.**
WGN	***GoldenEye.*** ★★★ A weapon's theft sends Agent 007 to Russia. With Pierce Brosnan, Sean Bean. (1995) (PG-13) (HD)					***GoldenEye.*** ★★★ A weapon's theft sends Agent 007 to Russia. With Pierce Brosnan. (1995) (PG-13)			

Why is this handheld blower too powerful to be sold at Lowe's or The Home Depot?

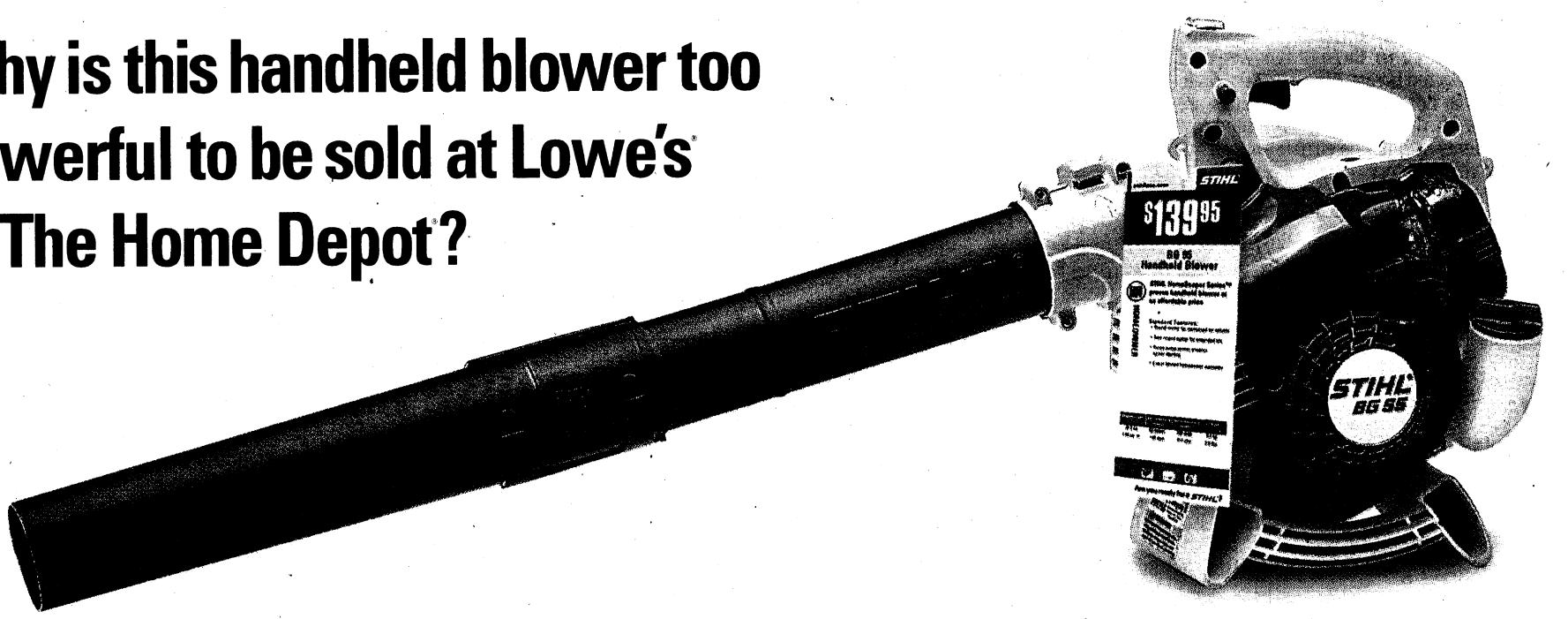

Call it power in numbers. We count on our legion of 8,000 independent STIHL dealers nationwide every day, and so can you. To give you a product demonstration, straight talk and genuine advice about STIHL products. To offer fast and expert on-site service. And to stand behind every product they carry, always fully assembled. You see, we won't sell you a leaf blower in a box, not even a big one.
Are you ready for a STIHL?

Go to: www.learn-why.com or call 1-800 GO STIHL.

Price shown is MSRP for the BG 55 blower. Available at participating dealers. The Home Depot and Lowe's are registered trademarks of their respective companies.

STIHL®

STN202

www.usatoday.com THE NATION'S NEWSPAPER 75 CENTS

SPORTS SCORES

■ **Red Sox clinch spot in playoffs, 4C**

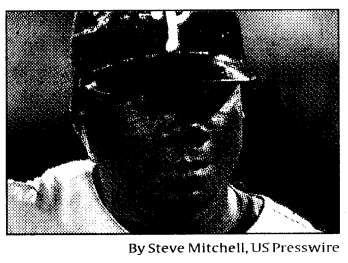

By Steve Mitchell, US Presswire

Ryan Howard: A September surge.

Howard's season has highs, lows

■ Phillies slugger leads in home runs, RBI while batting under .250, 1C

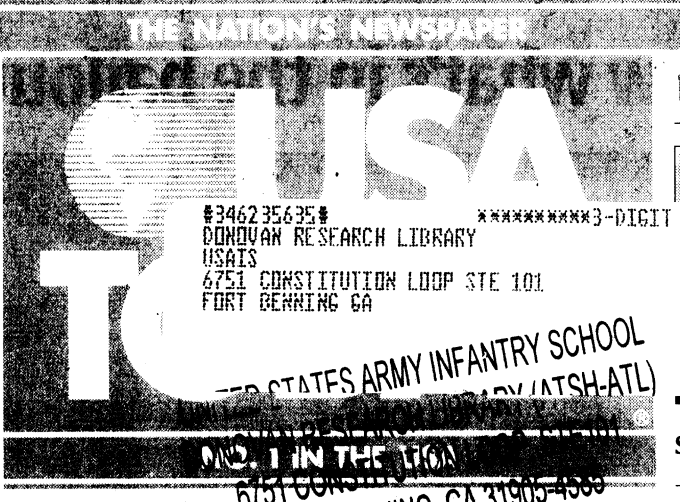

■ **Google's G1 phone makes debut, 3B**

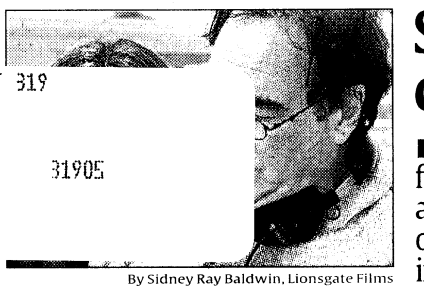

By Sidney Ray Baldwin, Lionsgate Films

Set of *W.*: Elizabeth Banks, Oliver Stone.

Stone's 'W.' chronicles

■ Controversial filmmaker takes aim at presidency of George W. Bush in satire, 1D

Wednesday, September 24, 2008

Newsline

■ News ■ Money ■ Sports ■ Life

Nation's gas gauge

	Regular	Mid	Premium
Current average	$3.726 ⬇	$3.887 ⬇	$4.004 ⬇
Previous day	$3.739	$3.900	$4.017
Year ago	$2.809	$2.983	$3.091

Source: AAA.com; arrows show direction of prices from previous day

■ Find prices in 50 states at money.usatoday.com

Bush challenges U.N. in his final address

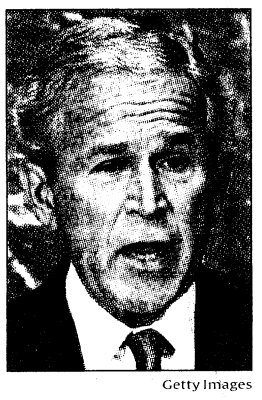

Getty Images

President tells General Assembly that 'only passing resolutions' isn't enough to back democracies and punish tyrannies that support terrorism, 8A

Palin meets with leaders, 5A

Ellis Island will tell overlooked stories

Expanded immigration museum to include tales of slaves, Mexicans and other groups. 3A.

Study: COPD drugs raise heart risks

Cardiac, stroke dangers seen with popular remedies for chronic obstructive pulmonary disease. 7D.

■ Money: Toyota tries natural gas again

Carmaker says it will display a modified Camry at the Los Angeles Auto Show in November. 5B.

■ Sports: Singh back atop golf world

Champion fine-tunes his mind, body and swing, enabling him to dominate PGA Tour playoffs. 1C.

■ Life: Romance is best Rx on 'Grey's'

New season for medical drama, starting Thursday, takes look at straight, lesbian relationships. 1D.

■ Bailout concerns trip up stocks

Index	Close		Change
Dow Jones industrial average	10,854.17	⬇	161.52
Nasdaq composite	2153.33	⬇	25.65
Treasury note, 10-year yield	3.80%	⬇	0.05
USA TODAY Internet 50	119.60	⬇	1.25

Sources: USA TODAY research, MarketWatch.com

Now at usatoday.com

USA TODAY's online site keeps you current 24/7. Check now for:



AP

Armstrong: Has new Tour quest.

■ **Lance is back**
Cyclist details his comeback today

■ **Your investment questions**
Amid crisis, real tips for real people

■ **Video for guys**
Tutorial on trends at life.usatoday.com

usatoday.com

USA TODAY Snapshots®

Analog TV sales dying

With few exceptions, TV stations will stop broadcasting in analog on Feb. 17, 2009. Analog's share of total television sales:

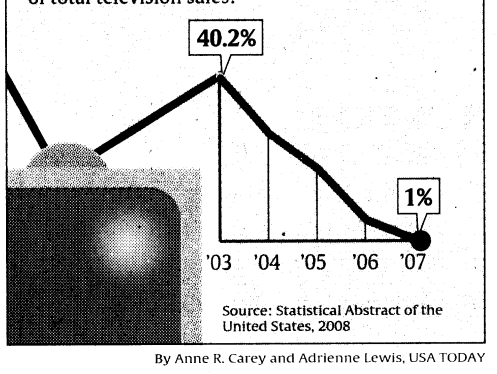

Source: Statistical Abstract of the United States, 2008

By Anne R. Carey and Adrienne Lewis, USA TODAY

Crossword, Sudoku 4D
Editorial/Forum 10-11A
Lotteries 11C
Marketplace Today 4D
Market scoreboard 4B
State-by-state 6A

©COPYRIGHT 2008 USA TODAY, a division of Gannett Co., Inc.
Subscriptions, customer service
1-800-USA-0001
www.usatodayservice.com

Doubts shadow bailout

Plan draws anger, skepticism from both parties

A call for action

"You worry about taxpayers being on the hook? Guess what: They're already on the hook."

— Treasury Secretary Henry Paulson

"I share the outrage that people have. It's embarrassing to look at this, and I think it's embarrassing to the United States of America."

— Paulson

"The financial markets are in quite fragile condition, and I think, absent a plan, they will get worse."

— Federal Reserve Chairman Ben Bernanke

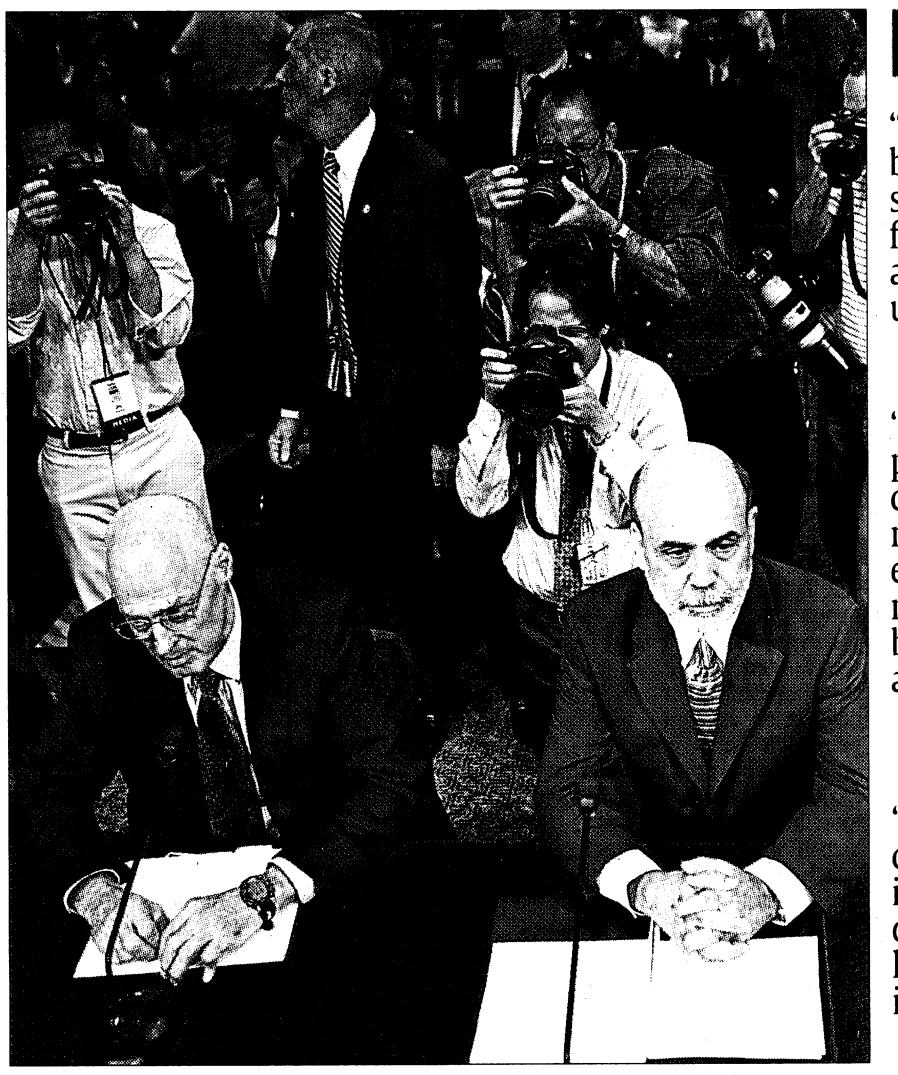

Tough sell: Treasury Secretary Henry Paulson, left, and Fed Chairman Ben Bernanke appear before Congress at a hearing Tuesday about the $700 billion financial bailout plan.

A cool response

"This massive bailout is not a solution. It is financial socialism and it's un-American."

— Sen. Jim Bunning, R-Ky.

"After reading this proposal, I can only conclude that it is not just our economy that is at risk, Mr. Secretary, but our Constitution as well."

— Sen. Chris Dodd, D-Conn., to Paulson

"Just because God created the world in seven days doesn't mean we have to pass this bill in seven days."

— Rep. Joe Barton, R-Texas

Lawmakers want limits on exec pay, oversight

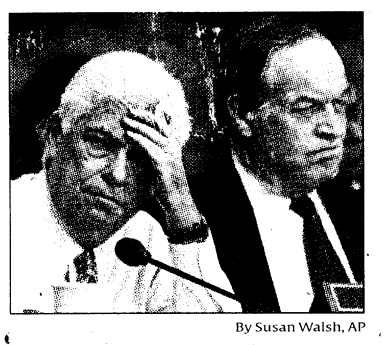

By Susan Walsh, AP

At hearing: Sens. Chris Dodd, D-Conn., left, and Richard Shelby, R-Ala.

By Sue Kirchhoff, Barbara Hagenbaugh and Kathy Kiely
USA TODAY

Wall Street in crisis

■ Executive pay in spotlight, 1B

■ Buffett's stake in Goldman, 1B

■ Sorting bruised securities, 1B

WASHINGTON — From the start of Tuesday's hearing on Capitol Hill, Treasury Secretary Henry Paulson and Federal Reserve Chairman Ben Bernanke's urgent call for an unprecedented federal bailout of the U.S. financial system was met by skepticism, criticism and even anger among senators in both parties.

Before long, it was clear that the sweeping proposal introduced late last week by Paulson, Bernanke and Securities and Exchange Commission Chairman Christopher Cox to try to ward off a devastating credit crunch will have to be altered — perhaps significantly — to win Congress' approval.

Cover story

During the contentious hearing before the Senate Banking Committee, Paulson implored lawmakers to swiftly approve the White House's blueprint that would give the Treasury Department broad new powers to buy up troubled mortgage-backed securities and other assets. He urged senators to move "quickly and cleanly, and avoid slowing it down with other provisions that are unrelated or don't have broad support."

Paulson called the plan the "single most-effective" way to help taxpayers and the economy.

But skeptical lawmakers — who have been bombarded with phone calls and e-mails from constituents outraged by the notion of giving Wall Street a $700 billion bailout to help make up for careless lending and investment practices — were not prepared to sup-

see COVER STORY next page ▶

Bernanke warns of bleak results if Congress balks

Fed chief calls crisis 'unique and new'

By Sue Kirchhoff and Barbara Hagenbaugh
USA TODAY

WASHINGTON — Federal Reserve Chairman Ben Bernanke warned Tuesday that the economy could plunge into a prolonged downturn if Congress doesn't pass a $700 billion plan to rescue the financial sector.

"If the credit markets are not functioning ... jobs will be lost, the unemployment rate will rise, more houses will be foreclosed upon, (growth) will contract, the economy will just not be able to recover in a normal, healthy way," a wan-looking Bernanke, an expert on the Great Depression, told the Senate Banking Committee during a packed, sometimes tense hearing.

Bernanke and Treasury Secretary Henry Paulson were among the government leaders urging action by a skeptical Congress at the hearing on the Bush administration's bailout plan. Meanwhile, the Dow Jones industrials fell 162 points, on top of a 373-point drop Monday.

But shares of Wall Street giant Goldman Sachs rose 8% after regular trading hours on the news that legendary investor Warren Buffett's Berkshire Hathaway has invested $5 billion.

Tuesday evening, the Associated Press reported that the FBI is investigating four more companies at the heart of the financial collapse, bringing to 26 the number of firms under investigation in the past year. Mortgage giants Fannie Mae and Freddie Mac, insurer American International Group and Lehman Bros. and those who ran them are being investigated, according to law enforcement officials who spoke to the AP on condition of anonymity because the investigations are ongoing. USA TODAY couldn't confirm the report.

In possibly the darkest economic assessment from him since he became chairman 2½ years ago, Bernanke told lawmakers Tuesday that failure to approve the legislation would have "significant adverse consequences for the average person." He said the crisis is unlike what the USA has seen at any time in history.

Paulson warned of "a continuing series of financial institution failures and frozen credit markets that threaten American families' financial well-being, the viability of businesses ... and the very health of our economy."

Government to secure potential 'dirty bomb' source

Plan tamper proofs hospital equipment

By Mimi Hall
USA TODAY

WASHINGTON — A new government program aims to make it more difficult for terrorists to steal dangerous radioactive material from the nation's hospitals and medical research labs to make "dirty bombs."

About 1,300 machines in medical facilities will be fitted with new security measures by the end of next year that will make it much harder for anyone to steal the cesium chloride inside, officials at the Homeland Security and Energy departments said. The machines use the material to irradiate blood, primarily for cancer patients.

The cesium contained in just one machine would be enough for a terrorist to make a radioactive bomb, said Vayl Oxford, head of Homeland Security's Domestic Nuclear Detection Office. The new program "takes a potential threat off the table," he said.

Although there is no immediate or credible threat, government security officials have long been concerned that terrorists will set off dirty bombs in the nation's cities. A dirty bomb would not kill many people, but it would wreak havoc and contaminate streets and buildings.

Concerns about hospital security took on new urgency last year when government "red teams" were able to break into irradiation machines in as little as two minutes, Oxford said. The retrofitted machines "will help keep potentially dangerous material safe and secure from theft or misuse," said Thomas D'Agostino of the Energy Department's National Nuclear Security Administration. That agency is splitting the cost — up to $3,000 per machine — with Homeland Security.

Rep. Jim Langevin, D-R.I., of the House Homeland Security Committee, praised the effort. "A handful of radioactive substances have legitimate medical and commercial uses ... and the most effective way for terrorists to get their hands on this type of material is to steal it."

The work began this month at Memorial Sloan-Kettering Cancer Center in New York City. Radiation safety officer Jean St. Germain says the center's machine is kept in its blood bank. It is used to irradiate blood for patients with weak immune systems.

"It's not as if we can stop using this device," St. Germain says.

New York Police Department counterterrorism chief Richard Falkenrath called the retrofits "very basic and relatively cheap" and said they are "long overdue."

Radioactive retrofit

The federal government's plan to better secure dangerous radioactive material used at hospitals and in medical research labs will:

- Require retrofitting 1,300 blood irradiation machines nationwide.
- Cost up to $3,000 per machine.
- Be done by the Homeland Security and Energy departments.

FIND YELLOW. SAVE GREEN.
Find the yellow tags and save 10% to 50% on most items during the clearance event at RadioShack. In-store only.
RadioShack
Do Stuff

Congress wants to know what's in the bailout plan for taxpayers

Continued from 1A

port a three-page plan that many consider too vague.

Their questions hammered at Paulson and Bernanke about the proposed expansion of Treasury's powers while shielding it from legal challenges. Lawmakers also blasted what they said was the plan's failure to strengthen oversight of Wall Street and punish executives who have profited from risky mortgages. And they demanded to know why the plan doesn't guarantee that taxpayers would share in possible profits from mortgage bonds and other

Cover story

assets that would be acquired under the bailout program.

"This proposal is stunning and unprecedented in its scope and lack of detail," said Senate Banking Committee Chairman Chris Dodd, D-Conn. Later, Dodd was uncertain about the chances for swift congressional action on the plan, which the Bush administration wants passed by the end of the week.

"Congress is not a rubber stamp," said Sen. Jeff Sessions, R-Ala. "They're talking about a historic government intervention in the private sector, and they'd prefer the Congress not to ask questions."

Financial markets also concluded the bill had become a tougher sell in Washington. After starting the day in positive territory, stocks tumbled Tuesday as investors became concerned that lawmakers would not pass the bill. The Dow Jones industrial average ended the day down 162 points at 10,854.

Investors are "quite concerned that this is going to stall," says Conrad DeQuadros, senior economist at consulting firm RDQ Economics.

The sense that the White House proposal was an evolving document was evident before the hearing, as Paulson agreed to Democrats' call for provisions in the plan that would reach out to homeowners in danger of foreclosure, and to set up some type of oversight body that would examine the assets the Treasury Department would buy and sell under the program.

The key issues to be debated in the coming days include:

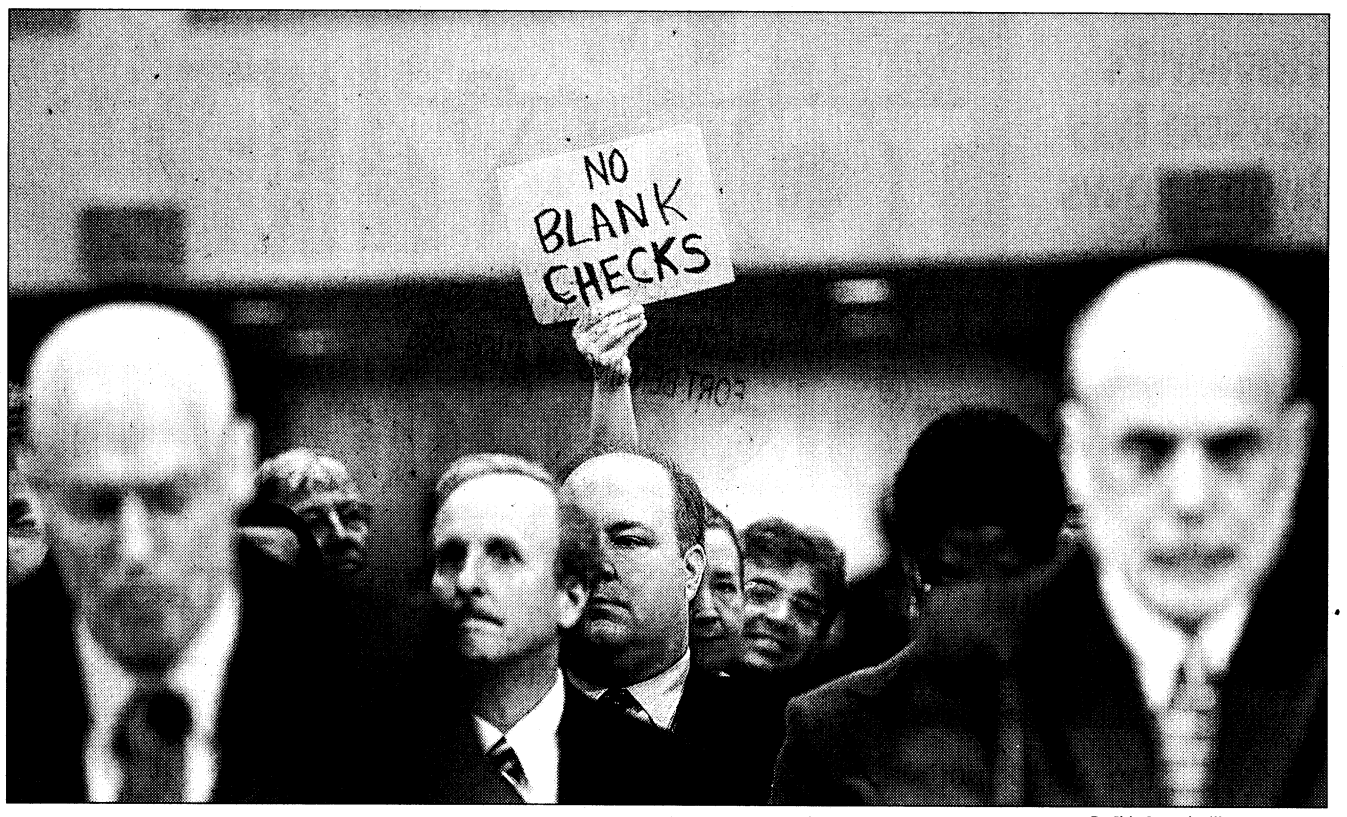

By Chip Somodevilla, Getty Images

Testimony: A demonstrator holds up a sign as Treasury Secretary Henry Paulson, left, and Federal Reserve Chairman Ben Bernanke testify Tuesday before the Senate Banking Committee about the $700 billion rescue plan for Wall Street.

▸ **Executive pay.** Democrats and many Republicans are demanding limits on compensation for executives of companies that take part in the bailout. Sen. John Thune, R-S.D., says some view limiting executive compensation as a way to make the bailout more palatable.

Without it, "This will be a very hard sell to the American people," he says.

Bernanke and Paulson warned Tuesday that imposing mandates such as compensation limits on companies could make executives more hesitant to participate in any bailout program, which could make it far less effective. Executives at companies that need to sell their assets are taking a financial hit, Paulson assured lawmakers.

"When we have needed to come in and do something to save a failing institution, there have been very harsh consequences," Paulson said.

Sen. Bob Casey, D-Pa., said the administration's continued resistance to limits on executive pay "will be a huge stumbling block" if it's not dropped.



Bloomberg News

Murtha: "I try not to be fooled."

▸ **Accountability.** Lawmakers are uncomfortable giving Paulson — and his successor — the sweeping authority the plan seeks. The plan shields the Treasury Department from legal challenges and does not require any reporting to Congress until three months after the program begins. Treasury, which has proposed a two-year program, would hire Wall Street firms to manage asset purchases.

"It's unprecedented, unfettered power," said Sen. Barbara Mikulski, D-Md. "The intrinsic nature of our Constitution ... was always checks and balances."

Paulson told senators he is not opposed to oversight. He said the administration plan presents a simple outline because he thought it would have been "presumptuous" to come up with an oversight mechanism, which he called Congress' role.

"We need oversight," he said. "We need transparency. I want it. We all want it."

Lawmakers have been discussing a variety of ways to oversee the program, including the possibility of having the Congressional Budget Office or Congress' Government Accountability Office oversee Treasury's work.

▸ **Taxpayer protection.** Lawmakers from both parties said that to sell voters on the legislation, Washington needs to include greater assurances that Wall Street firms will take a hit and that taxpayers will get back whatever profits the Treasury gleans from the sale of assets.

"Right now, Main Street hasn't seen what's in it for them," said Rep. Tom Reynolds, R-N.Y.

Bernanke pointed out that when the Fed provided an $85 billion loan to insurance giant American International Group, it made a claim on nearly 80% of AIG stock. But he said the proposed bailout program is a different matter. Companies whose troubled securities would be bought are not necessarily failing.

Bernanke said he does not want to threaten firms that are still operating and have reasonable business prospects because that could persuade them not to participate in the program.

Paulson had a stark reply to questions about taxpayers being on the financial hook for a system plagued by risky credit investments:

"Guess what: They're already on the hook. They got put on the hook by the system we had ... the system Congress, administrations ... let exist. If this system is not stabilized, they're going to bear the costs."

▸ **Distressed homeowners.** Several lawmakers say the White House's bill does too much to help Wall Street and not enough to directly help Americans in danger of losing their homes. Senators from both parties demanded changes, such as allowing bankruptcy judges to reduce the value of mortgages.

Bernanke pointed to a series of previous Fed efforts and recent legislation passed by Congress to try to get banks to write down mortgage loans. The recent takeover of mortgage giants Fannie Mae and Freddie Mac should also help, he said.

Paulson said the best thing to do is to make sure that the capital markets are open and running well.

Congress has two hearings on the plan scheduled for today.

Further complicating efforts at finding a middle ground is deep-seated distrust between the political parties — fueled by election-year politics — and between the Democrat-led Congress and the Republican White House.

Rep. John Murtha, D-Pa., says lawmakers who believe the Bush administration exaggerated the threat from Iraq before the war now wonder whether the dire warnings of a financial apocalypse are not similarly overblown. "For a guy who has been around a long time, I try not to be fooled more than once or twice," the 36-year House veteran says.

Murtha says mail and phone calls from his district are running 90% against the plan. Sen. Dianne Feinstein, D-Calif., has received 12,000 calls and e-mails from constituents, nearly all opposed to the Treasury proposal.

A poll by the Pew Research Center for the People & the Press that ended Monday night found 57% of Americans said the White House proposal is the "right thing" to do, while 30% were opposed to it.

Republicans were more likely than Democrats to favor the plan. Pew said Americans' interest in the economy is at its highest in Pew's nearly 20 years of polling.

Lawmakers aren't coming out against the bill in large numbers, aware of the potential political consequences of inaction. But few are ready to climb aboard.

"The longer it sits — it doesn't get improved — it gets complicated," says Reynolds, the New York Republican. " Each day that passes is that many days closer to an election."

Among the upset voters is Carol McCulloch, who owns a housing appraisal business in Battle Creek, Mich. She says that on Election Day, she will consider how the measure took shape and how lawmakers voted.

"I don't think we can rush. Something of that magnitude — giving the power to one person — is insane," she says. "I would hope that they keep in mind the average Joe on Main Street, because they have been hurt badly and have been ignored while they worry about the fat cats."

Contributing: John Fritze

Report: Medicare spending millions on suspicious claims

Among the items: Walkers given to paraplegics

By Julie Appleby
USA TODAY

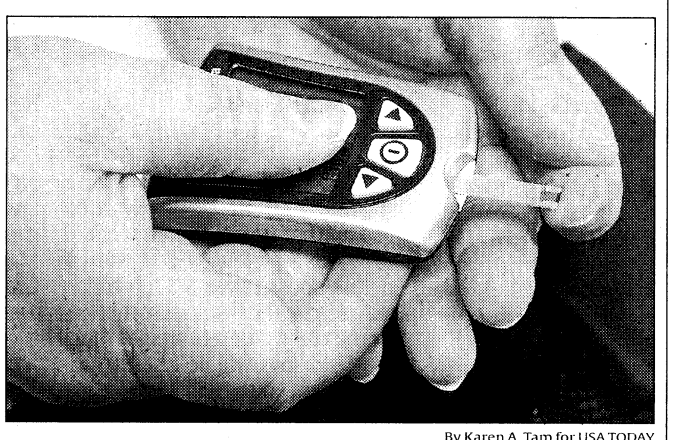

By Karen A. Tam for USA TODAY

Diabetes supplies in demand: Medical suppliers submitted hundreds of thousands of claims for testing strips — used in glucose meters like this one — for those whose diagnosis codes didn't warrant it.

Medicare pays millions each year for medical supplies such as walkers and glucose test strips for patients who don't appear to need them, congressional investigators say in a report out today.

Investigators reviewed bills submitted by medical suppliers from January 2001 to December 2006 for 18 different items and found questionable claims totaling more than $1 billion.

Those included walkers for patients identified by special "diagnosis codes" as having sinus congestion, paraplegia or shoulder injuries. There also were hundreds of thousands of claims for diabetes-related glucose test strips for patients whose diagnosis codes listed them as having breathing problems, bubonic plague, leprosy or impotence.

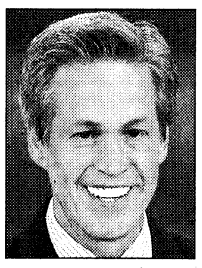

USA TODAY

Coleman: Top Republican on panel.

Investigators from the Senate Permanent Subcommittee on Investigations also looked at medical equipment claims submitted from 1995 to 2006. They found $4.8 billion in Medicare payments for bills submitted with diagnosis codes that were invalid or blank. Some used smiley faces or exclamation points instead of the proper coding, but the bills were still paid.

"Since when did doctors start prescribing blood-glucose test strips for the bubonic plague? It seems like a no-brainer that Medicare should check the diagnosis before paying for expensive medical equipment," says Sen. Norm Coleman of Minnesota, the subcommittee's top Republican.

Medicare has required diagnosis codes that designate patients' ailments on billing data from medical suppliers since 2003. The report says Medicare should pay more attention to those as a tool to spot potential fraud. Failing to do so leaves "billions of taxpayers' money susceptible to fraud, waste and abuse," the report says.

Medicare officials say they do consider the diagnosis codes.

"This report highlights a vulnerability that we addressed five years ago," says Peter Ashkenaz, spokesman for the Centers for Medicare & Medicaid Services (CMS).

"CMS has always used clinical information, including diagnosis codes, to target certain vulnerable and high-risk claims. Since 2003, CMS has validated diagnosis codes on all (durable medical equipment) claims," Ashkenaz says.

The Senate investigation showed spending on claims paid with invalid codes fell dramatically after 2003 but still topped $23 million from 2004 to 2006.

Investigators did not calculate post-2003 claims that used valid but questionable diagnosis codes, except for blood-glucose test strips. They found that use of questionable codes did not drop for the strips after 2003 — and more than doubled for one diagnosis: incontinence.

The report is the third in a series on medical equipment from the subcommittee. A report released in July estimated the agency paid $77 million to $92 million over seven years to purported suppliers who used the Medicare ID numbers of deceased doctors.

Its latest report comes amid increased scrutiny and efforts to stop fraud. Last week, federal agents arrested 18 Los Angeles-area residents on charges of conspiring to commit fraud by falsely billing Medicare.

The Government Accountability Office estimates that Medicare made improper payments based on mistakes, abuse or fraud totaling about $700 million for medical supplies in 2007 alone. That represents about 7.5% of all payments made for medical equipment in the program.

USA TODAY
Subscriptions
1-800-USA-0001
Monday – Friday
6:30a.m. – 10p.m. ET

7950 Jones Branch Dr., McLean, Va. 22108, 703-854-3400
Published by Gannett, Volume 27, No. 8
ISSN0734-7456

Regular U.S. subscription rates: 13 wks, $48.75; 26 wks, $97.50; 52 wks, $195. Foreign rates available. Contact Mike Chisari, director, national customer service, P.O. Box 10444, McLean, Va., 22102-8444, or fax 1-800-732-3631.

Advertising: All advertising published in USA TODAY is subject to the current rate card; copies available from the advertising department. USA TODAY may in its sole discretion edit, classify, reject or cancel at any time any advertising submitted.

Classified: 1-800-USA-CLAS
National, Regional: 703-854-5903

Reprint permission, copies of articles, glossy reprints: 703-854-5619 Fax: 703-854-2112

USA TODAY is a member of The Associated Press and Gannett News Service; subscribes to Reuters and other news services. Published daily except Saturdays, Sundays and widely observed holidays. Periodicals postage paid at McLean, Va., and additional offices. USA TODAY, its logo and associated graphics are registered trademarks. All rights reserved.

Postmaster: Send address changes to USA TODAY, P.O. Box 50146, McLean, Va. 22102-8946.



"Suck in, Marge! Suck in!"

A COMPLIMENTARY COMPANION TICKET.*
A MORE CIVILIZED WAY TO BRING SOMEONE ALONG.

Now get a complimentary companion ticket from BA. Simply fly Club World and experience all it has to offer. See how the 180° fully flat beds, the onboard Club Kitchen and the new T5 lounges at Heathrow make for a truly superior way to travel. Then the next time you purchase a ticket in any cabin we'll reward you with a complimentary companion ticket. Register now at BA.com.

Upgrade to
BRITISH AIRWAYS

*Member and companion must each pay all applicable surcharges, gov't fees and taxes. To qualify, you must be an Executive Club member and register at ba.com/eccompanion. Member must (i) book a roundtrip ticket at qualifying World Traveller fares (any published fare "H" class and higher) World Traveller Plus, Club World or FIRST, and (ii) book and travel between Sept 8 and Dec 31, 2008. To redeem companion ticket, travel must be booked between Jan 5 and June 30, 2009 on any BA published fare, except those that are fully non-refundable. Member and companion must travel round-trip together on the same flights departing between Jan 15 and Dec 15, 2009. All travel must be completed by Dec 31, 2009. Offer available to US or Canadian residents. Travel must originate in US or Canada. Offer applies to new bookings only. ©2008 British Airways Plc

Nationline

Looking ahead

Outlook for this year's flu season

Julie Gerberding, director of the U.S. Centers for Disease Control and Prevention, and others hold a news conference to discuss the value of flu vaccinations and the strain selection for this year's flu season. About 36,000 Americans die each year from the flu.



By Susan Walsh, AP

Gerberding: Pushes flu vaccinations.

Also today:

▶ Opponents of abortion begin their "40 Days for Life" protest campaigns in 170 U.S. cities.

▶ World School Milk Day will be celebrated around the globe to call attention to children's nutritional needs.

Across the nation

Launch slip possible for Hubble mission

The astronauts assigned to fix the Hubble Space Telescope lost so much training time to Hurricane Ike that their mission may have to be delayed, crew commander Scott Altman said Tuesday.

Crews do most of their training at Houston's Johnson Space Center, which was closed for more than a week because of the storm. The crew had been scheduled to launch on space shuttle Atlantis Oct. 10 to replace the telescope's aging batteries and pointing devices, among other work. Crewmembers' houses were damaged, Altman said, but "the good news is, all of us are standing here." A launch date will be set next week. — Traci Watson

New fertilizer may foil bombmakers

Honeywell said Tuesday that it has developed a nitrogen-based fertilizer that is difficult to ignite. The innovation may reduce criminals' ability to make explosives used in major terrorist attacks such as the 1995 Oklahoma City bombing, which killed 168.

The company said its fertilizer combines ammonium sulfate with ammonium nitrate, providing the nitrogen and sulfur needed for plant nutrition but making it largely useless as a fuel for explosives.

Also ...

▶ SACRAMENTO — Gov. Arnold Schwarzenegger signed the most overdue budget in California history. He skipped normal fanfare because he said the Legislature's efforts on the $144.5 billion plan were nothing to celebrate. An 85-day impasse stemmed from a partisan legislative standoff.

▶ PHILADELPHIA — Police officer Patrick McDonald, 30, was fatally shot while pursuing an armed suspect. Another officer was shot in the leg. The unidentified suspect was shot and killed.

▶ ATLANTA — The U.S. Supreme Court stopped the execution of Troy Davis, 39, with two hours to spare. The stay will remain in effect while the court considers Davis' appeal. A jury found Davis guilty of fatally shooting police officer Mark MacPhail in 1989 as he was trying to stop Davis from beating a homeless man.

On Deadline: What others are reporting

Name controversy halts ballot printing

Officials in Broward County, Fla., have already sent 2,000 ballots overseas, but now they have been ordered to stop the presses, the *South Florida Sun-Sentinel* (sun-sentinel.com) reports.

For more on this and other news stories, see the On Deadline news blog at ondeadline.usatoday.com. For news from across the nation, updated 24 hours a day, seven days a week, see nationline.usatoday.com.

At issue is a judicial race. Mardi Anne Levey is fighting to get her name on the ballot after being tossed last week.

A judge ruled Levey violated election law by running under her maiden name. She says she doesn't want to "run on the coattails" of her husband, Broward Circuit Judge Dale Cohen.

Elections Supervisor Brenda Snipes said new ballots with a different candidate are being printed. She said she is unsure what would happen if a court ordered Levey's name back on the ballot.

By Steve Marshall with staff and wire reports

Please recycle

Ellis Island strives to tell whole tale

New center will highlight other eras in immigration

By Charisse Jones
USA TODAY

NEW YORK — For 62 years, millions of immigrants passed through the corridors of Ellis Island on their way to becoming Americans. Their journeys, however, are only part of the story.

What of those immigrants who came before and those who continue to come long after? What of the Africans who came not of their own free will and the Mexicans who through annexation suddenly found themselves Americans?

A center on Ellis Island soon will tell those stories, too.

Interior Secretary Dirk Kempthorne and other officials are scheduled to unveil plans today for The Peopling of America Center. It's an expansion of Ellis Island's Immigration Museum that will chronicle the years before the historic portal opened in 1892 and the evolving face of immigration since it closed in 1954. The center is scheduled to open in 2011.

"There were other ports of entry," says Stephen A. Briganti, president of The Statue of Liberty-Ellis Island Foundation, "but there's none as symbolic as Ellis Island, so we think it's important we tell the story of everybody, even the many people who didn't come through Ellis Island."

The new $20 million center will illuminate other eras in immigration history, such as the arrival in the mid-1800s of more than 4 million Irish, Germans and Scandinavians, the nation's first mass immigration, says Alan Kraut, a history professor at American University in Washington, D.C. The National Park Service has contributed some of the funds; the rest will come from private donations.

"It's very important that we tell in the fullest way possible the story of the peopling of America, and that's much larger than the Ellis Island experience," says Kraut, chairman of the foundation's history advisory committee. "We're talking about slaves who were part of a forced migration, Mexicans who were literally engulfed by the United States; the earliest arrivals, of course, Native Americans. ... Then in the later period, especially since 1945, we're looking at waves of Southeast Asians (and) Latinos."

About 2 million people visit Ellis Island annually, and some have said that they did not see a reflection of their own family's experience there, Briganti says.

Salju Thomas, 28, who came to the USA from India when he was 4, is one of a dozen people who will become a U.S. citizen during today's presentation. A former Marine who is a student at Hofstra University on Long Island, he said it's important that the museum recognize newer immigrants. "America is changing," he said, and the museum "definitely needs to reflect that."

In the new center, maps, videos and interactive exhibits will help visitors understand the challenges immigrants faced as they traveled to and reshaped a new land.

Those who are creating the center say it won't shy away from the topic of illegal immigration. "That's part of the story," Briganti says. "There's always been controversy ... about who was being let in, and that continues today."

Ultimately, though, the center will honor the nation's diversity, Kempthorne says.

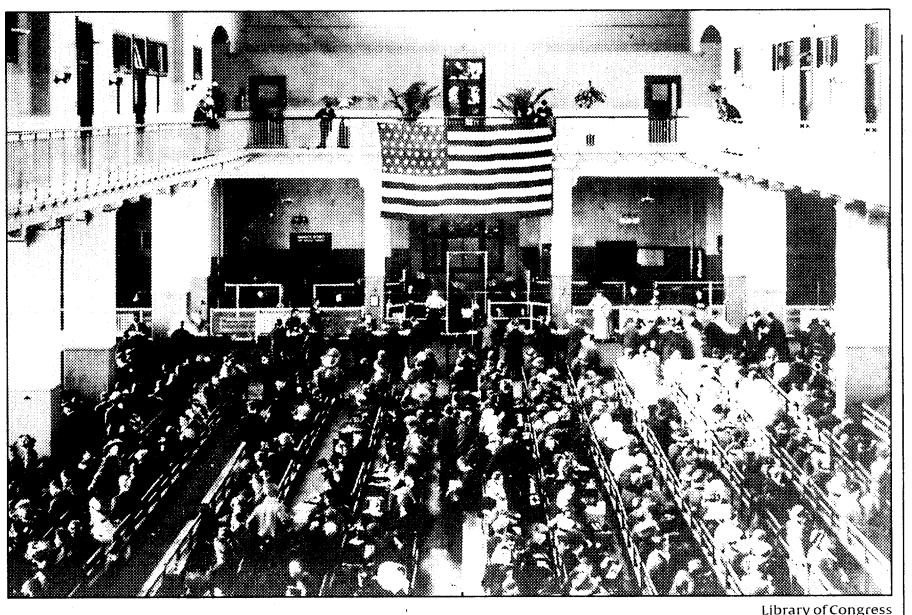

Library of Congress

Millions traveled through its doors: Immigrants wait in the Great Hall at Ellis Island in the early 1900s. Ellis Island opened in 1892 and closed in 1954. It became a museum in 1990.

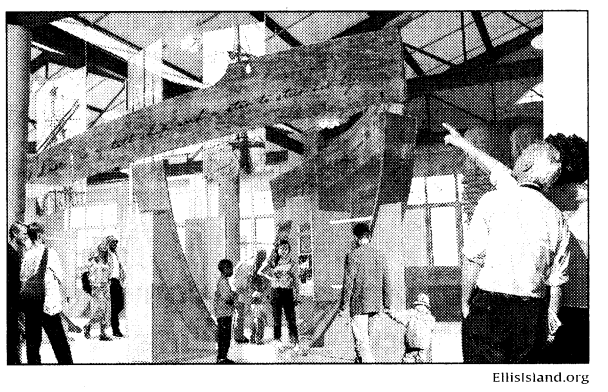

EllisIsland.org

Artist's rendering: An exhibit called Before Ellis Island will chronicle the struggles endured on the way to America.

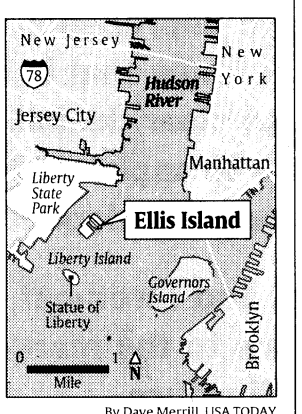

By Dave Merrill, USA TODAY

A look back in time

More than 12 million immigrants passed through Ellis Island upon entering the USA, according to the National Park Service. Paperwork for 5 million more was processed there. Key dates:

1892 — The first Ellis Island Immigration Station officially opens. The first immigrant to pass through is Annie Moore, 15, whom *The New York Times* describes as a "rosy-cheeked Irish girl" from County Cork.

1907 — Peak year; 1,004,756 immigrants are processed.

1924 — The Immigration Act of 1924 marks the end of mass immigration to America. Ellis Island's main function changes from that of an immigrant processing station to a staging ground for detention and deportation of people who had entered the USA illegally. The buildings at Ellis Island begin to fall into disrepair.

1954 — Ellis Island and its 33 buildings are closed.

1984 — The Statue of Liberty-Ellis Island Foundation, partnering with the National Park Service, raises funds for the restoration of the Statue of Liberty and Ellis Island.

1990 — The Ellis Island Immigration Museum opens. More than 30 million people have visited. Also unveiled is the American Immigrant Wall of Honor, the world's largest wall of names, where individuals can have the name of an immigrant ancestor inscribed.

2001 — The American Family Immigration History Center opens. Visitors can explore records of people who entered the USA through Ellis Island and the port of New York between 1892 and 1924. The online database has had 12 billion hits.

Source: www.ellisisland.org

More areas implement breeder permits

System designed to help reduce unwanted pets

By Dirk VanderHart
USA TODAY

Breeding cats became a bit costlier for Carla Turner in June.

The San Antonio resident has been a Bengal cat breeder for years, but it wasn't until she tried to place an ad for her most recent litter that she realized she needed the city's permission to sell the kittens.

San Antonio has joined a growing number of communities mandating pet owners pay for licenses when their pets give birth if they intend to sell the offspring or give them away. Part of the ordinance requires ads placed for the animals to include the license number, according to Jeff Hale, director of San Antonio's Animal Care Services.

The licenses, called breeder or litter permits, typically allow a pet owner to breed a dog or cat once a year. Many provide incentives for owners to have their pet spayed after a litter is born.

The system is intended to reduce the number of unwanted puppies and kittens. Owners pay a fee — in San Antonio it is $50 — for the right to sell litters. Owners who plan to keep the animals don't need a permit.

"We're trying to send a message to the community that producing litters is adding to the problem," Hale said.

Palm Beach County, Fla., also added breeder permits this year, said Capt. David Walesky of Palm Beach County Animal Care and Control. Permits cost $150.

A permit ordinance is also being considered by the Springfield, Mo., City Council.

"The per-litter fee is a concept we're seeing more and more of," said Stephanie Shain, director of outreach for companion animals with the Humane Society of the United States. "It's a great way to help people who may be on the fence about spaying or neutering their pets."

Other cities that require litter permits include Fort Wayne, Ind., and St. Joseph, Mo.

The Humane Society estimates that between 6 million and 8 million dogs and cats wind up in shelters each year, Shain said. Of those, she said, between 3 million and 4 million will be euthanized.

The Humane Society, citing a report by the International City/County Management Association, estimates each animal taken to a shelter, cared for, fed and then adopted or euthanized costs the shelter $100 or more a month.

Some communities offer cheaper dog or cat licenses to owners who have their pet fixed, Shain said.

Turner says litter permits might do more harm than good. "There's already a dumping problem here in San Antonio," she said. "If they have to get a permit to sell or give them away, there's no incentive to do that."

In St. Joseph, Mo., which has mandated breeder permits since 1995, pet owners pay $100 for the right to sell a litter. Half of that is returned if the mother is spayed within 30 days. "It is my observation that it has worked," said Rick Smith, director of the St. Joseph Animal Control Department.

VanderHart reports for the *Springfield News-Leader* in Missouri

PERSONAL FINANCE
E-NEWSLETTER

Straight to your inbox

Sign up for our free weekly personal finance email today!

FEATURING:
- Advice on managing your money
- Expert opinions on stocks
- In-depth look at retirement options

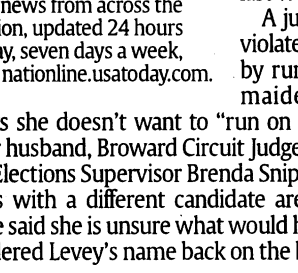

GO TO:
email.usatoday.com

USA TODAY .com

©TIFFANY & CO. 2008

Tiffany Works
RECOGNIZING CLIENTS AND COLLEAGUES

Demonstrating sincere appreciation to clients and effectively motivating employees is a Tiffany & Co. specialty. Tiffany Business gifts of superlative design presented in the famous Tiffany Blue Box® always generate excitement and are treasured for years.

For a complete gift selection, visit business.tiffany.com.
For a catalogue, call 800 770 0080.

TIFFANY & CO.

BUSINESS SALES 800 770 0080 BUSINESS.TIFFANY.COM

Great rates.
FDIC insured.
Did we mention great rates?

Special limited-time offer for a 12-month CD

4.15% APY*



for balances of $15,000 or more

METLIFE BANK CERTIFICATES OF DEPOSIT WITH:
- A fixed rate for the term of the CD
- Choice of a traditional CD or Individual Retirement Account CD
- FDIC insured**
- Free Identity Theft Resolution Services†

All from a bank with a name you can trust.

To take advantage of this special offer, call 1.888.455.5238 or open an account online at www.metlifebank.com

Mention offer code: LUCY19

For the if in life®

MetLife®

*Annual Percentage Yields (APY's) are effective as of 09/15/08 and subject to change at any time without notice. The minimum balance required to earn the advertised APY is $15,000.00 and must be deposited in a single transaction and must come from a source other than MetLife Bank. Accounts with balances from $2,000.00 up to $14,999.99 earn 2.40% APY, balances of $15,000.00 up to $24,999.99 earn 4.15% APY, balances of $25,000.00 up to $49,999.99 earn 4.15% APY and balances of $50,000.00 and more earn 4.15% APY. The minimum balance to open a CD is $2,000.00. A penalty may be imposed for early withdrawals. Fees may reduce earnings. IRA CD's cannot be applied for online.

**FDIC insured up to $100,000 per ownership category for non-IRA accounts and up to $250,000 for Traditional and Roth IRA's.

†Identity Theft Resolution Services are provided by Identity Theft 911®.

Deposit products and services provided by MetLife Bank, N.A., Member FDIC.

L09081650[exp0909][All States][DC] PEANUTS © United Feature Syndicate, Inc. USAT0908

An open letter to America's investors.

Dear Investor,

These are unprecedented and unsettling times for investors. As a longtime investor myself, I know that in an environment like this, it's hard to sift through all the information and make clear decisions. Especially when the news creates concerns not just about your own financial well-being, but also the safety and stability of the financial system and institutions you depend on.

So, first and foremost, I want to express my conviction that stability and equilibrium will return to the markets. The process of finding that balance may be uncomfortable, but it will return.

What Should Investors Do?

I've been asked this question many times this year. Of course, no one piece of advice can apply to everyone. Each of us has our own time frame for investments and comfort level with risk.

But, having lived through previous market downturns, I do believe that everyone should review their portfolio to ensure that their asset allocation is in line with their long-term targets. And, if everything is aligned, then stick with it. During times of uncertainty, investors often make the mistake of trying to time the market by simply stepping out of it.

If my years in investing have shown me anything, it's that asset allocation, diversification and periodic rebalancing are the tools investors should use to weather market downturns. Having the right investment mix doesn't mean that the value of holdings will never go down—but rather helps strike the right balance between risk and reward, given your goals. I am also mindful that some people are focused exclusively on the safety and stability of their assets. If that's true for you, I encourage you to discuss available options with your investment professional.

A Special Thanks to Our Clients.

Thank you for your confidence in Schwab during this period. I hope we are providing the level of service and assistance you expect. We recognize that many investors feel challenged at times like these and our priority is to be here to help you in the way that works best for you.

I hope this perspective is helpful. Please speak to a Schwab Investment Professional if you would like additional insight or help, either by phone or at one of our branches. That's what we're here for.

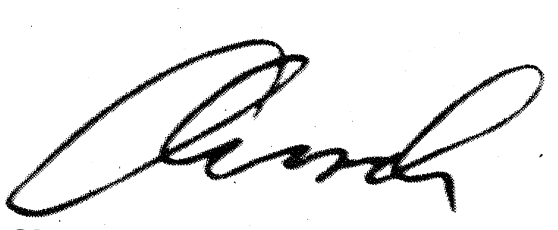

Charles R. Schwab

For more information or to speak with us, call 1-800-4SCHWAB or visit SCHWAB.COM

FDIC Bank deposits insured to at least $100,000 Federal Deposit Insurance Corporation · www.fdic.gov

SIPC

TALK TO CHUCK®

charles SCHWAB

©2008 Charles Schwab & Co., Inc. All rights reserved. Member SIPC. Securities in your account protected up to $500,000. For details, please see www.sipc.org. Charles Schwab Bank accounts are FDIC insured. (0908-6709) ADP44622

Politics

Candidates voice concerns over Wall St. rescue

Obama, McCain stop short of saying they'd vote against the plan

From staff and wire reports

As their colleagues in Congress crafted an unprecedented government bailout of Wall Street, Democrat Barack Obama and Republican John McCain agreed Tuesday that the plan must include ways to reimburse taxpayers and ensure corporate executives do not profit.

In separate campaign appearances, the two presidential nominees both stopped short of saying they would vote against the $700 billion rescue plan for the nation's financial system. They essentially repeated principles they outlined last week for the bailout, but included some new details.

Obama, speaking in Florida, challenged President Bush to drop what the Illinois senator characterized as a "my way or the highway" attitude toward the proposed bailout. "The president's stubborn inflexibility is both unacceptable and disturbingly familiar," he said.

In Michigan, McCain said he wants to make sure that funding for lawmakers' special projects — known as earmarks — are not included in the legislation, which must pass before Congress heads home to campaign for the Nov. 4 elections.

"It would be outrageous for legislators and lobbyists to pack this rescue plan with taxpayer money for favored companies," said the Arizona senator, who opposes and does not request earmarks.

Obama and McCain agreed that taxpayers should get a return on their investment in helping the ailing financial firms. Obama suggested an ownership stake in the companies that are bailed out and a new fee on financial services to repay the government aid.

"This plan cannot be a welfare program for Wall Street executives," Obama said.

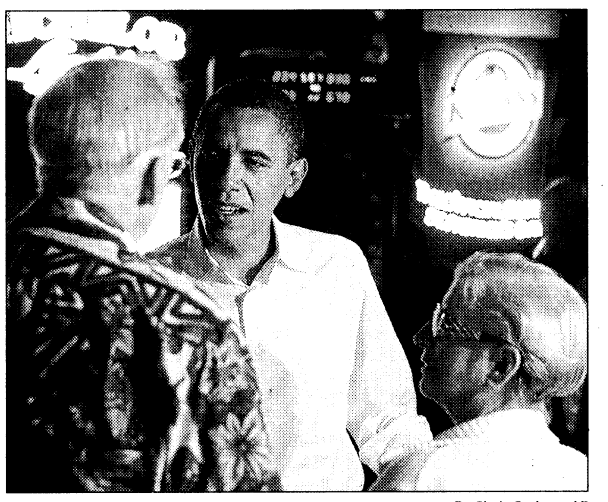

By Chris Carlson, AP

In Clearwater, Fla.: Democrat Barack Obama talks with customers during a campaign stop Tuesday at O'Keefe's Pub.

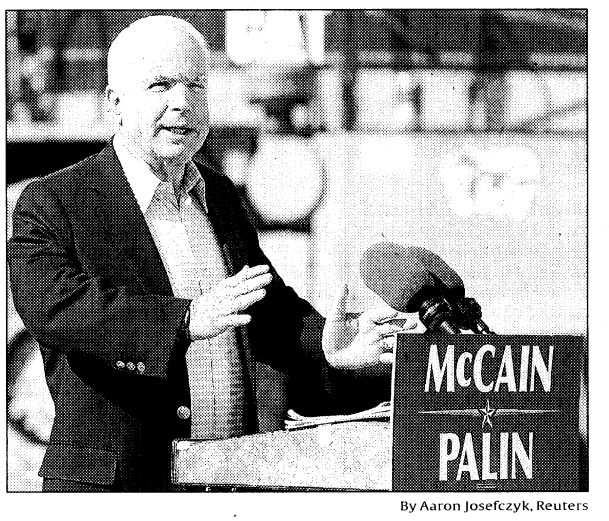

By Aaron Josefczyk, Reuters

In Strongsville, Ohio: Republican John McCain addresses union workers at a construction site Tuesday.

He added that his proposed middle-class tax cuts remain "absolutely necessary" despite the economic turbulence. He said they would put money in the pockets of working families at a time when the economy might be worsening.

Both candidates have called for a bipartisan oversight board so the decision on how to spend $700 billion is not left entirely to the Treasury secretary.

"We will not solve a problem caused by poor oversight with a plan that has no oversight," McCain said.

The candidates also took swipes at each other. Obama repeated his criticism of McCain's statement last week that the fundamentals of the economy are sound. "We've got a leaky boat," Obama said. "We've got to make sure we get that boat into harbor, and then we have to do a lot of repairs."

McCain's campaign accused Obama of "simply following in John McCain's footsteps" on the oversight board and restrictions on executive pay. "Obama has shown indecision ... at a time when the American people need certainty," spokesman Tucker Bounds said.

▸ Reaction to bailout plan, 1A, 1B

In Illinois, big results expected of Obama

But some say former cynics have now set bar too high

By Judy Keen
USA TODAY

CHICAGO — Catherine Haskins is 36 and has never bothered to vote in a presidential election. She says that will change Nov. 4 when she votes for Barack Obama.

Until now, Haskins, a single mom and small business owner in Washington Park, one of this city's poorest neighborhoods, never believed that any presidential candidate could make a difference in her life or the lives of her three sons.

In Obama, she says, she sees a politician who was raised by his own single mom and by his grandparents, a former community organizer who worked in Chicago neighborhoods much like her own. "He gets it. He's lived it," she says.

Illinois, which sent Obama to the U.S. Senate in 2004 with 70% of the vote, could help elect the USA's first African-American president. That prospect has prompted some people here to set aside cynical attitudes about politicians, says Haskins, owner of a car wash and detailing business. "I just know that he's going to make things better for people like me," she says.

Paul Green, a political science professor at Chicago's Roosevelt University, worries that people in Washington Park expect more from Obama than he can deliver — even from the Oval Office.

The community's problems are "the same old story: jobs, education, drugs," he says. "Change is not going to be done by a president. It's not going to be done by waving a wand."

People invested the same expectations in Harold Washington, a Democrat, when he became Chicago's first black mayor in 1983, Green says, and "nothing changed."

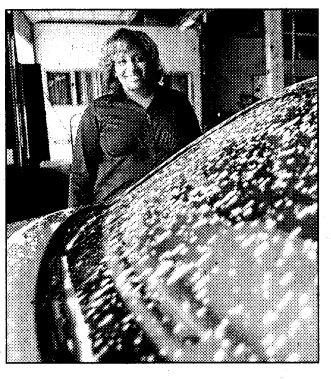

Voting this time: Catherine Haskins is inspired by the prospect of electing Barack Obama.

Retiree Marilyn Nash, 61, says she understands why people think Obama can improve lives here, but she isn't sure he can fulfill those hopes. "Our problems are deep and old," she says. "We need better-paying jobs, better housing, real stuff. Politicians, even Barack, mostly give us words. That's not enough."

Obama lives in a big brick home a few dozen blocks away — across the park for which the neighborhood is named — from Washington Park. His Hyde Park neighborhood is integrated and solidly middle class, home to the University of Chicago.

Hope for a community

In Washington Park, where median income in the 2000 Census was $15,160 and more than 97% of residents are black, there are scores of vacant lots where homes and businesses once stood. There are some renovated homes and new condos, but just as many boarded-up buildings.

It's not unlike the Roseland and Riverdale neighborhoods south of here, where Obama worked as an organizer in the 1980s. In *Dreams from My Father*, his 1995 memoir, he described "boarded-up homes, the decaying storefronts, the aging church rolls."

Some people in Washington Park say Obama represents hope for a community that has long felt alienated from politicians. Before Obama, "politicians were somebody to be tolerated, not inspired by," says Richard Tolliver, rector at St. Edmund's Episcopal Church. "That's changing."

There's little doubt about which candidate will win Illinois' 21 Electoral College votes. Obama leads John McCain in Illinois, 53%-37%, a Big Ten Battleground Poll conducted last week found. Democrats Al Gore and John Kerry carried the state by more than 10 percentage points over George Bush in 2000 and 2004.

Finding McCain supporters in Washington Park isn't easy, but Walter Henry, 56, a mechanic, thinks the Arizona Republican might be a better choice. "He was a prisoner of war, and he's been shaking things up in Washington for a long time," Henry says. "These are tough times, and Obama might not be quite ready."

April Stogner, 35, who grew up in public housing projects and works for a tax-preparation company, says she feels a connection to Obama despite his Ivy League education and political success.

"We have pretty much similar backgrounds," she says, and he understands what life is like here. "We're barely surviving," she says. If he's elected, "a lot of things are going to change."

Counting on more jobs

People in Washington Park say they are counting on an Obama administration to help bring jobs back to an area that was once filled with commerce and industry and now has little of either. They want homes and apartment buildings fixed up, but they don't want high prices and rent to force them out of the neighborhood.

"We've been neglected for so long, we need Obama in there," says FedEx employee Andre Bishop, 45. "He touches all of us — not because he's black, but because he represents change."

If Chicago's bid to host the 2016 Summer Olympics succeeds, Washington Park would be home to a 90,000-seat stadium that residents hope would attract new businesses and new customers. A redevelopment corporation formed by St. Edmunds has invested $50 million in housing. Gentrification is edging south into the area.

Bishop says those signs of a better future have renewed interest in politics, thanks mostly to Obama. He sees volunteers going door to door every Saturday registering people to vote. Tolliver says his parishioners include men in their 20s who have never been involved in politics but are taking their sons to hear Obama.

Haskins sees in Obama "the beginning of something new" here and across the country. "He's not disconnected from poor and struggling people."

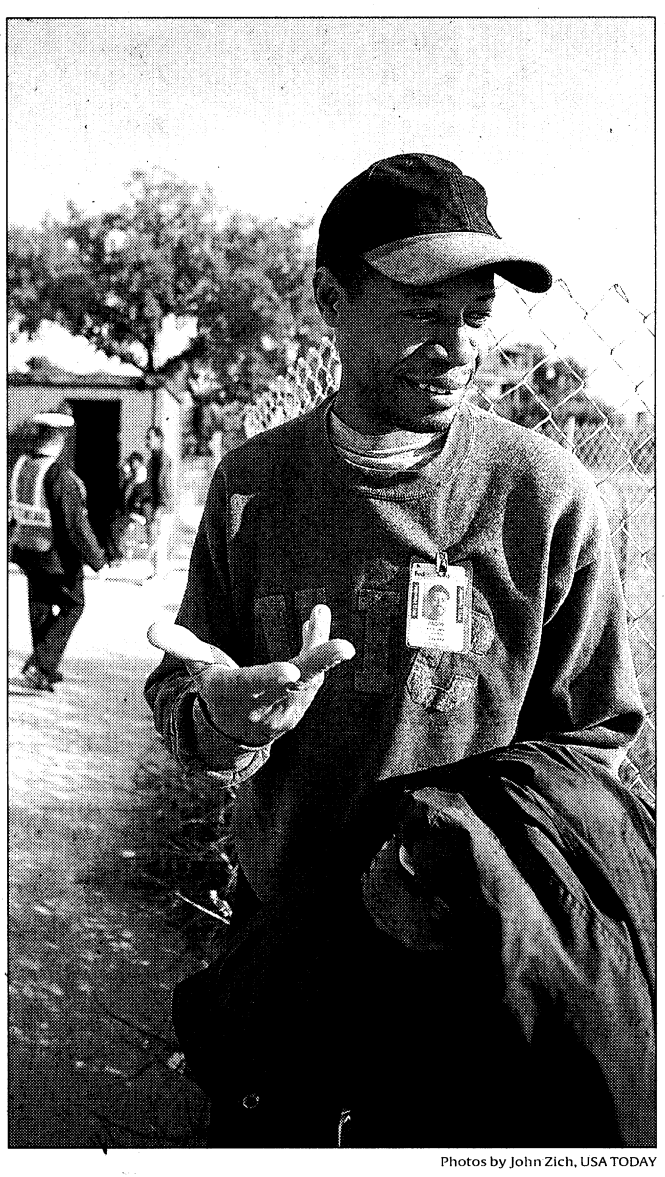

Photos by John Zich, USA TODAY

"He touches all of us": Andre Bishop, a fan of Barack Obama, chats at a newsstand in Chicago's Washington Park neighborhood.

USA TODAY and ABC News are coordinating reports from every state leading up to the Nov. 4 election. **Thursday:** Arkansas.

Illinois

Total population 12,852,548
State population rank 5th
Median household income
Ill. $54,124
USA $50,740

Race/ethnicity (as % of total pop.)

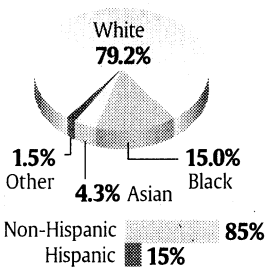

Non-Hispanic 85%
Hispanic 15%

21 **Electoral votes**

2004 general election result
✓ Kerry (D) 55%
Bush (R) 44%

2008 primary winners
✓ Obama (D)
✓ McCain (R)

Party strength

	D	R
Governor	✓	
Senators	✓✓	
Representatives	11	8

For videos and a look at other states go to politics.usatoday.com

Sources: Census Bureau (2007); USA TODAY research; Almanac of American Politics

By Carlos Roig and Dave Merrill, USA TODAY

Electionline

Clinton says she has no doubt Obama will win

Hillary Rodham Clinton said Tuesday that she has "no doubt" fellow Democrat Barack Obama will be elected president this year. The New York senator, whom Obama defeated for their party's presidential nomination in a hard-fought, sometimes-bitter contest, said on CBS News' *The Early Show*, "Barack Obama's going to win. No doubt ... if anybody looks at the mess we're in today."

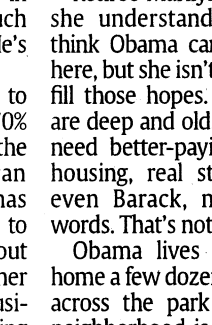

Bloomberg News

Clinton: 58% of her supporters now back Obama.

Obama's support from voters who favored Clinton in the primaries has not changed since he won the nomination, according to an Associated Press-Yahoo News poll released Tuesday. The survey showed that 58% of those who previously supported Clinton plan to vote for Obama. That is the same percentage who said so in June, when Clinton ended her bid.

More sharp ads from both sides

Republican John McCain and Democrat Barack Obama take some more hard shots at each other in new TV ads. The ads are going on some national cable networks and will be on the air locally in some battleground states.

McCain's ad accuses Obama of being "mum" on what to do about the financial crisis that confronts the nation. Obama has discussed the principles he says any rescue plan needs to follow.

Obama's ad accuses McCain of pledging to "protect tax breaks for American corporations that hide their profits offshore." McCain campaign spokesman Tucker Bounds said the ad "cleverly ignores two key facts: (Obama's) headquarters is provided by a company based in Bermuda and is guilty of the very same offshore benefits he's attacking."

The Obama campaign and the Democratic National Committee also released Spanish-language TV and radio ads in New Mexico, Florida, Nevada and Colorado.

The ads criticize McCain for saying early last week that the economy's fundamentals are strong. McCain has said he was referring to the productivity and competitiveness of American workers, not to the housing or financial crises.

No indictment in hacking of Palin e-mail

A federal grand jury in Chattanooga ended its meeting without indicting anyone in an investigation into the hacking of Republican vice presidential candidate Sarah Palin's personal e-mail. The investigation is continuing. Last week, investigators searched 20-year-old David Kernell's apartment in Knoxville, where he is a student at the University of Tennessee, but no charges have been filed. Kernell's father is Democratic state Rep. Mike Kernell. Neither has returned calls from the Associated Press.

British leader ties image to Obama

British Prime Minister Gordon Brown used months-old video of Democratic presidential candidate Barack Obama to boost his image before a decisive speech on his future. The fleeting glimpse of the Illinois senator came during a Labor Party video montage documenting Brown's 15 months in office. The video was played to delegates as a prelude to the keynote speech that was part of an effort to burnish his dour image and stamp out a rebellion from detractors in his party.

"Prime Minister Brown has a clear sense, not only how to rebuild the economy for the people of Britain, but also a broader vision of how we all have to work together," Obama says in the video.

For more on these and other news stories, see the On Politics news blog at onpolitics.usatoday.com

By Mark Memmott with wire reports

Palin gets foreign policy course in first meetings with leaders

The Associated Press

NEW YORK — Sarah Palin met her first world leaders Tuesday.

It was a tightly controlled crash course on foreign policy for the Republican vice presidential candidate, meant to build her résumé for voters concerned about her lack of experience in world affairs. The conversations were private, the pictures public.

Palin sat down with Afghan President Hamid Karzai and Colombian President Alvaro Uribe. "I found her quite a capable woman," Karzai said later. "She asked the right questions on Afghanistan."

The self-described "hockey mom" also asked former secretary of State Henry Kissinger for insights on Georgia, Russia, China and Iran, and she'll see more leaders today on the sidelines of the United Nations General Assembly meetings.

She also got her first intelligence briefing Tuesday. It lasted more than two hours.

Randy Scheunemann, a foreign policy adviser to GOP presidential nominee John McCain, was close at hand during Palin's meetings. McCain aide Stephen Biegun also accompanied her and briefed reporters later.

Karzai and Palin discussed security problems in Afghanistan.

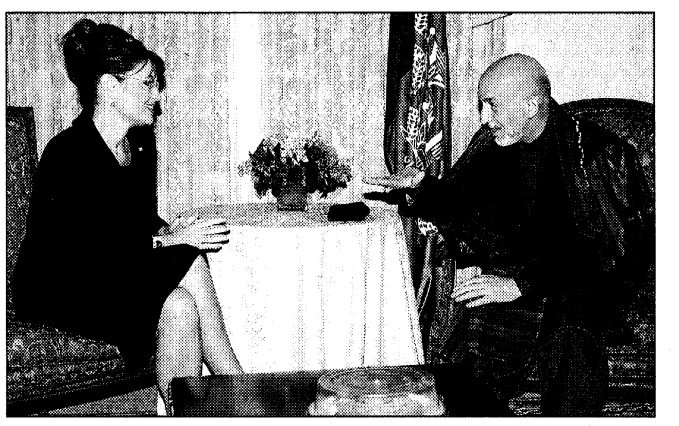

By Henny Ray Abrams, AP

Security a priority: GOP vice presidential candidate Sarah Palin, left, meets Afghan President Hamid Karzai on Tuesday in New York City.

They also talked about the need for more U.S. troops there, which McCain and Democratic presidential nominee Barack Obama say is necessary, Biegun said.

He said Palin's meeting with Kissinger covered national security and foreign policy issues. "Rather than make specific policy prescriptions, she was largely listening, having an exchange of views and also very interested in forming a relationship with people she met with," Biegun said.

Today, McCain and Palin are slated to meet with Georgian President Mikheil Saakashvili and Ukrainian President Viktor Yushchenko. Palin is then to meet with Iraqi President Jalal Talabani, Pakistani President Asif Ali Zardari and Indian Prime Minister Manmohan Singh.

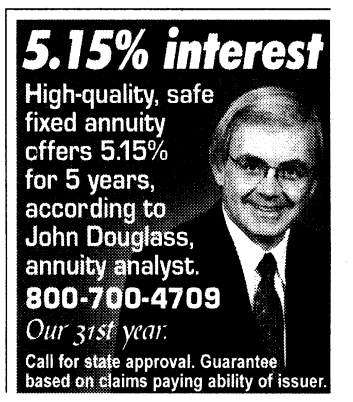

Across the USA

News from every state

Alabama: Birmingham — Former Jefferson County Commissioner Mary Buckelew admitted to one count of obstruction in a federal probe of a sewer bond deal that has Alabama's largest county near bankruptcy. The U.S. attorney said Buckelew, 62, could be sentenced to up to 20 years in prison for lying to a grand jury when she denied receiving $4,000 worth of expensive shoes, a purse and spa treatments from an investment banker.

Alaska: Anchorage — A federal judge ordered the Army to grant conscientious objector status and an honorable discharge to a Fort Richardson soldier. Pfc. Michael Barnes' had told the Army that he experienced a religious awakening in Iraq two years ago that left him opposed to war in any form. The judge said military investigators had failed to provide a factual basis for contending Barnes' religious objections to war were insincere.

Arizona: Phoenix — A woman in El Mirage who called a radio show in 2006 and claimed she killed her boyfriend, and made it look like a suicide, won't face murder charges. The Maricopa County Attorney's Office said there's no evidence that Megan Vice's boyfriend died at the hands of another. They said evidence is consistent with suicide, which is how medical examiner classified the 2001 death.

Arkansas: Fayetteville — A man who pleaded guilty to helping in the shooting deaths of a couple was sentenced to 50 years in prison. Under a deal with prosecutors, Jesse Westeen, 21, must serve about 35 years before becoming eligible for parole. Prosecutors said Westeen drove Gregory Decay, 22, to an apartment in Fayetteville where Decay shot Kevin Jones and Kendall Rice, both 24, in April 2007. Decay was convicted and sentenced to death.

California: Seal Beach — A medical marijuana user filed a $1 million lawsuit against police here over as many as 50 pot plants that were seized. After smelling marijuana in the apartment of Bruce Benedict, 43, the local officers returned with federal Drug Enforcement Administration agents to take the plants. California law allows medical marijuana, but federal law prohibits it. ... **Fresno** — Nearly two-thirds of all children living in the San Joaquin Valley are Hispanic, according to the U.S. Census Bureau. The figures show Hispanics make up 48% of Fresno County's overall population and 60% of children younger than 10. While immigration accounts for some of the gain, demographers say Hispanic women are having children at a rate one-third higher than non-Hispanic white women.

Colorado: Morrison — An injured bobcat cub is recovering after being rescued along a state highway west of Denver. The bobcat was found near the body of another young bobcat that had been hit by a vehicle. Police and animal control officers took the 7-month-old survivor to a veterinary hospital for treatment of broken thigh bones in both hind legs. If the 10- to 15-pound cub recovers, it could be released back into the wild.

Connecticut: Hartford — Gov. Rell said the projected state budget deficit has more than doubled to $300 million, driven partly by a decrease in income taxes and other revenue in the poor economy. Rell said she's considering more spending cuts on top of $140 million already enacted. She said she hopes to avoid laying off state employees, but that everything is on the table.

Delaware: Wilmington — A worker fell to his death from an elementary school gymnasium roof, police said. The 58-year-old man was checking some of the 48 skylights at Bancroft Elementary School when he fell through plexiglass to the gym floor 30 feet below. The Christiana School District said no children were in the gym at the time. The man's name was not released.

D.C.: Five men began a 24-hour hunger strike at the National Archives to protest what they call President Bush's violations of the Constitution. Members of Veterans for Peace climbed a fence early Tuesday to sit on the edge of a platform at an entrance to the marble building. The veterans oppose what they consider the occupation of Iraq and unlawful detention of prisoners.

Florida: North Miami Beach — U.S. officials are returning 150 pre-Columbian artifacts to Ecuador as part of an ongoing program to send stolen cultural heirlooms to their countries of origin. The artifacts, recovered in Miami in 2006, consist of pottery, baskets, jewelry, carvings, figurines and sculptures that predate Christopher Columbus' arrival in the Americas. The FBI said the items are considered by experts to range from 2,000 to 5,000 years old. ... **Tampa** — The 2008 North American Gaming Almanac ranks Florida sixth nationwide in gaming-industry revenue, with $3.7 billion in 2007. That's a 5.4% increase from 2006. According to a breakdown, gaming revenue at tribal facilities increased 2.3% from 2006 to 2007, to $1.6 billion.

Georgia: Atlanta — A new report shows the number of Georgia schools facing the stiffest sanctions under the federal No Child Left Behind law is decreasing, bucking what has become a national trend. But the report from the Center on Education Policy said the drop could be because Georgia sets the bar too low for what's considered proficient. The number of Georgia schools undergoing restructuring fell from 51 in 2004 to 46 last year.

Hawaii: Honolulu — A lawmaker said the state may need to help some farmers move away from Kilauea volcano to escape the effects of vog, or volcanic smog, and stay in business elsewhere. The chair of a special legislative committee, Rep. Bob Herkes, noted that Hawaii helped Hilo farmers move to safer ground after tsunamis in 1946 and 1960. Big Island communities have been coping with dramatically larger amounts of vog from Kilauea since March.

Idaho: Pocatello — A man accused of poaching deer lost his hunting and fishing privileges for life. Russell Mee, 53, was accused of killing at least three deer and dumping two near his property after he suspected he was being investigated by Idaho Fish and Game. A judge sentenced Mee to 45 days jail, 10 years of probation, more than $21,000 in fines and banned him from hunting and fishing in the state.

Illinois: Urbana — Solo Cup plans to close its plant in the Chicago suburb of Highland Park and move nearly 50 of the jobs to its Urbana plant later this year. The plant employs about 420 people. A company spokeswoman said about 200 jobs will be moved to other plants. She said Solo is closing in Highland Park because of improved efficiency at its 13 other plants. The Urbana plant makes plastic cups and containers. ... **Chicago** — A woman who was assaulted by two homeless people is dealing with medical issues including a brain injury, seizures and 20 knocked-out teeth. Jennifer Hall said she doesn't have insurance, leaving her unable to pay her medical bills. Two suspects are being held in Cook County Jail on $500,000 bonds.

Indiana: Bean Blossom — A nonprofit foundation is working to buy a music park and campground in Brown County that's been home to the Bill Monroe bluegrass festival for over 40 years. Indianapolis businessman Steve Johnson, a lifelong bluegrass fan, established the foundation to purchase and maintain the park. Owner Dwight Dillman agreed to transfer ownership once the foundation raises $500,000 for a down payment on the $3 million price.

Iowa: Urbandale — Officials are beginning to measure the effect of greenhouse gas emissions on the state's environment. A report by the Department of Natural Resources shows emissions in 2007 — from 276 of Iowa's largest polluters — accounted for slightly less than half of the overall emissions and was equal to annual emissions from more than 9.5 million cars or electricity used by nearly 6.9 million homes. The biggest polluters included electrical and manufacturing plants.

Kansas: Leavenworth — The curator of Carroll Mansion here is the new director of the Kansas Museums Association. Joanie Soukup will begin her duties Jan. 1 as director of the nonprofit organization that started in 1969. Soukup has worked full time at Carroll Mansion since May. She started at the museum in February 2007, working part time while she finished her master's degree in museum studies at the University of Kansas.

Kentucky: Covington — Fire investigators said a white powder found in an envelope at an Internal Revenue Service building in northern Kentucky turned out to be corn starch. Covington Fire Department Batallion Chief Bill Shelton said crews were called to the building on Monday when roughly a teaspoon of the powder was found in an envelope.

Louisiana: Houma — A man suspected of killing as many as 23 men in south Louisiana over 10 years pleaded guilty to eight counts of first-degree murder. Ronald Dominique was sentenced to serve eight consecutive life terms. Prosecutors said Dominique's pleas were reached after consulting with the families of the eight victims. Dominique was arrested in December 2006. Authorities said Dominique confessed that he would solicit sex from men before killing them.

Maine: Portland — The Maine Turnpike is delaying plans to widen a nine-mile stretch of the toll highway from Scarborough to Falmouth for at least two years. The turnpike's head of government relations said the plan to add two lanes is being put off because traffic numbers are down. A leg of the turnpike farther south was widened from four to six lanes several years ago.

Maryland: Annapolis — Anne Arundel County police said an elderly woman wielded a reacher device, normally used to grasp objects, to fend off a man who broke in. Two elderly women were in their home on Cedar Lane in the Hillsmere community when the man kicked in the door. He demanded money, but they said they had none. After the man started going through a purse, one of the women grabbed the reacher. The man fled with the purse, authorities said.

Massachusetts: Boston — Supporters of a ballot question that would ban greyhound racing accused the owners of a race track of misleading potential voters. The owners of Raynham-Taunton Greyhound Park said in a newspaper ad that the industry has a "100% adoption rate" for retired greyhounds, and has contributed more than $1.3 million to promote greyhound adoption. But a group supporting the ban said 2006's adoption rate was closer to 14%.

Michigan: Lansing — West Nile virus appears to be on the decline in Michigan this year, but health officials still urge residents to take precautions against the mosquito-borne illness. Five human cases of West Nile had been reported — all in the southeast part of the state — as of late last week. That's down from 10 cases statewide at the same point in 2007, but this West Nile season is not over. ... **Lake Township** — Officials at American Electric Power Co. said a fire on Saturday in Unit 1 of the Donald C. Cook Nuclear Plant here began when turbine vibrations caused a generator to leak hydrogen, which ignited. The utility said fire damage was minimal but the vibrations more seriously damaged turbines and steam piping.

Minnesota: Coon Rapids — A Blaine High School senior who faced expulsion for having a box cutter in his locked car will be allowed to return to school. The Anoka-Hennepin School Board voted to let Tony Richard, 17, back on probation. The vote came after heated comments from parents, who said the district's zero tolerance policy for weapons was too harsh. ... **Minneapolis** — A new study shows three of four school nurses in the state believe students' needs are not being met due to staffing shortages. The School Nurse Organization of Minnesota suggested a 1-cent tax on each 12-ounce carbonated beverage sold in the state, which could raise as much as $29 million annually and allow the hiring of 600 more school nurses.

Mississippi: Jackson — Prosecutors asked a federal appeals court to reconsider its acquittal of a reputed Ku Klux Klansman who was serving life in the 1964 abductions of two black teenagers who were later killed. James Ford Seale, 73, was convicted in June 2007 on kidnapping and conspiracy charges. Seale had served just over a year when his conviction was overturned. A 5th U.S. Circuit Court of Appeals panel ruled the statute of limitations for kidnapping had expired. ... **Oxford** — Free rides will be offered on Oxford's new public transit system from its launch next month until the end of the year. Officials with the Oxford-University Transit Commission said five buses will begin service through town and the University of Mississippi campus starting Oct. 20.

Missouri: Van Buren — Trial for a man accused of shooting a State Highway Patrol sdergeant was pushed back again, meaning the case will go before a jury four years after the crime. Lance Shockley, 30, of West Plains is charged with murder and leaving the scene of the shooting death of Sgt. Dewayne Graham in 2005. A Carter County judge set a new trial date of March 23 after a new attorney was appointed for Shockley.

Montana: Billings — Michael Victoria III, a 16-year-old accused in the Huntley Project High School fire, has been charged as an adult in District Court. Victoria pleaded not guilty to two felony counts of burglary and one count of arson. The judge set bail at $20,000. Victoria is one of four teens accused of breaking into the Worden school and using chemicals from a classroom to start the fire, destroying the school and displacing 230 students.

Nebraska: Grand Island — A state commission that investigates discrimination claims will try community outreach here in response to controversy over break requests at a meatpacking plant. Muslim workers at JBS Swift & Co. recently asked for break times to allow them to pray at sunset. Non-Muslim employees protested after the plant accommodated the requests. The plant then reversed the break accommodations and fired workers who left without permission.

Nevada: Las Vegas — A candidate for the state Board of Education owes the Nevada Education Department more than $500,000, according to a court's ruling involving a program she ran to provide meals to needy students in the 1990s. The agency sued Willia Chaney's company seeking repayment. In August, a judge ruled for the department and ordered Chaney to pay back the money. The state shut down the Chaney-run program after a report identified questionable expenses.

New Hampshire: Concord — Seat belt use is not required for adults in New Hampshire, but officials said more people are wearing them than ever before. Highway Safety Coordinator Peter Thomson said voluntary seat belt use among adults this year is 69%, the highest since the state starting keeping track 24 years ago. In the first survey, in 1984, seat belt use was 16%.

New Jersey: Cape May Court House — The state has improved its plans to quickly evacuate large numbers of people from coastal areas if there is a hurricane or other emergency, but it still could do better, according to State Sen. Jeff Van Drew. At Cape May County's annual hurricane-preparedness conference, Van Drew said he supports bills drawn up over the summer that would help traffic flow and use schools to accommodate evacuees.

New Mexico: Las Cruces — A man charged with extreme cruelty in the deaths of five beagles kept a SWAT team at bay during a seven-hour standoff after authorities tried to serve a warrant. Mark Burbano, 47, was charged with five counts of extreme animal cruelty and one count of obstructing an officer. He was being held for a psychiatric evaluation, authorities said.

New York: New York — A city park is getting a dozen treehouses perched high in branches. Japanese artist Tadashi Kawamata arrived at Manhattan's Madison Square Park to begin building. Each of the huts, resembling a child's treehouse, will be unique and will be out of the public's reach. Tree Huts is an artist-in-residency program at the park. The installation opens Oct. 2. ... Gov. Paterson called for Congress to look into the workings of the federal Railroad Retirement Board. Paterson's statement came in response to a published report that a high number of Long Island Rail Road workers received post-retirement disability benefits. The state attorney general's office is also issuing subpoenas for railroad records.

North Carolina: Concord — Barber-Scotia College's new president is the first white educator to run the historically black school since 1932. David Olah, 64, had been the acting president since Carl Flamer retired from Barber-Scotia in June. Olah said he is working to help the school regain the accreditation it lost in 2004. Barber-Scotia, which was founded in 1867, has just 46 students this semester.

North Dakota: Fargo — A federal judge rejected a Fargo woman's request for more than $71,000 in compensation for time spent in prison on an illegal gambling conviction that was later overturned. The judge refused to sign a certificate of innocence for Susan Bala, the former president of Racing Services, a horse racing simulcast company, so she could recover damages.

Ohio: Toledo — Mayor Carty Finkbeiner, the police and fire chiefs and more than 60 other employees will be taking two days off without pay in the face of a multimillion-dollar shortfall in Toledo's operating budget. Municipal employees also are giving up their city cellphones, those who take vehicles home have to pay for their own gas, and officials are looking at whether to lay off more than a dozen workers.

Oklahoma: Muskogee — A federal judge ordered the release of former state senator Gene Stipe from a prison hospital in Missouri. Stipe, 81, had been undergoing tests and treatment since May after being ruled mentally incompetent to face a probation revocation proceeding. Stipe pleaded guilty in 2003 in a federal campaign fraud case. He faces a new indictment accusing him of conspiring to have hundreds of thousands of state dollars benefit a business he secretly co-owned.

Oregon: Coos Bay — Salvage crews lifted the final big piece of the New Carissa shipwreck out of the sand on a beach near Coos Bay. Workers plan to cut up the 170- to 200-ton chunk of the wreckage, believed to be the aft part of the engine, and load the pieces onto a barge. The wood chip freighter ran aground in February 1999 and broke apart, leaving about half of the ship stuck in the sand.

Pennsylvania: York — Senior York County Prosecutor Timothy Barker said a case he handled showed that penalties for elder abuse need to be stiffened. Barker said Frances Donohue, 61, deserved time in state prison after being convicted of involuntary manslaughter in the death of her 87-year-old mother-in-law, who was confined to a bed and denied medical treatment. Instead, a judge freed Donohue on probation after she served 17 months.

Rhode Island: Providence — A group of college students loudly protesting proposed bus service cuts forced the cancellation of a state meeting. The Rhode Island Public Transit Authority board was discussing its $12 million deficit when the 20-strong Students for a Democratic Society said instead of cutting routes, the agency should ask the state for more money. ... **Bristol** — Roger Williams University is honoring Beat Generation author Jack Kerouac by offering a partial scholarship to a student from his hometown of Lowell, Massachusetts. The school will offer a one-year, $14,000, half-tuition scholarship for study of creative writing or journalism.

South Carolina: Charleston — Thirteen female Air Force pilots and crew members from Charleston Air Force Base are honoring the World War II aviators known as WASPs. The service of the Women Air Force Service Pilots was not recognized officially until 1977. A C-17 transport jet will carry a group of the now-elderly female aviators from Robins Air Force Base in Georgia today to a reunion in Irving, Texas. ... **Greenville** — Federal regulatory judges rejected an environmental group that sought to block an electricity company from building two nuclear reactors in northern South Carolina. The judges ruled against 11 objections raised by the Blue Ridge Environmental Defense League. The group questioned the impact on water supplies and global warming if Duke Energy completes the new nuclear plants.

South Dakota: Pierre — The state treasurer's office reports record activity in its unclaimed property division. It says $2.5 million in unclaimed property was returned to South Dakotans in the budget year ending June 30. Banks and other businesses must give the state any cash, stocks, bonds and other similar property when the owners can't be found. The treasurer's office holds the property as it tries to find the owners.

Tennessee: Newport — A judge in eastern Tennessee struck a deal to get ethics charges against him dropped. Cocke County General Sessions Court Judge John Bell agreed to never direct defendants in his court to a private probation firm owned by his brother-in-law or anyone else with family ties. In return, the court agreed to close the investigation of Bell.

Texas: San Antonio — Hundreds of Toyota Motor workers are cleaning up parks here while their plant is idle. Toyota last month shut down its Tundra pickup plant due to slow sales as fuel prices rose. The company won't produce new trucks at the site until November. But Toyota is still paying its 2,000 full-time employees during the lull. Some took vacation, but others agreed to work at city parks.

Utah: Salt Lake City — The Census Bureau said Utah has an increasing number of gay and lesbian couples living together. The American Community Survey compared data from 2000 and 2007. It showed a 23% increase in the number of lesbian partners together and a 21.5% jump in the number of cohabiting gay men. The number of unmarried partners living together increased by 42%, but traditional families still make up most Utah households.

Vermont: Richmond — The state Agency of Transportation offered to restore a bridge here for $3 million — and at no cost to the community. Officials said the historic Bridge Street span could be usable again by spring. The 79-year-old bridge was closed earlier this month after engineers determined it was unsafe. The state's proposal is an alternative to a town suggestion to build a temporary bridge while the old one is replaced.

Virginia: Waynesboro — A bald eagle is bound for California after undergoing rehabilitation at the Wildlife Center of Virginia for nearly two years. It will be transferred today to Los Angeles, to become part of the Conservation Ambassadors, an environmental education program. The wildlife center said the eagle can't be released because of a recurring injury to the primary flight feathers on the bird's left wing.

Washington: Seattle — University of Washington Professor David Montgomery, 47, said his $500,000 genius grant will make life more comfortable as he writes two more books. He was recognized by the MacArthur Foundation for work in geomorphology — the study of how the surface of the earth changes over time. He wrote "Dirt: The Erosion of Civilizations" and plans books on floods and urban agriculture. Montgomery plays guitar in a folk rock band, "Big Dirt." ... Seattle police said increased patrols in the area around the Pike Place Market in the past year reduced the number of assaults, disturbances and complaints about drinking and urinating in public. The department spent nearly $1 million in overtime to beef up patrols in the high-crime neighborhood. Police plan a similar emphasis in the nearby Belltown area.

West Virginia: Huntington — Permits for two proposed mountaintop removal mines along the Clay-Nicholas county line are being challenged by an environmental group. The Ohio Valley Environmental Coalition claims the permits issued by the U.S. Army Corps of Engineers are flawed. They allow Fola Coal Co. to dispose of excess rock and dirt in fills that bury waterways. A hearing is scheduled Sept. 30 in federal court on OVEC's petition.

Wisconsin: Madison — State spending on the University of Wisconsin System has trailed inflation and overall state spending, according to a report by the nonpartisan Wisconsin Taxpayers Alliance. The report shows state funding for UW nearly doubled between 1983 and 2007. But state aid and tax credits for primary and secondary schools more than tripled, as did overall state spending, while inflation also contributed to the disparity.

Wyoming: Cheyenne — Mountain pine beetles are taking a heavy toll on pine trees around Cheyenne. State Forester Bill Crapser said citizens are spraying for the beetles, but his office is still getting reports of many trees dying. The beetles have also been reported in pine trees in northern Colorado cities. Experts believe the tiny insects may have been brought in by infested firewood.

U.S. territory: Puerto Rico — Torrential rains from a slow-moving tropical system killed thousands of plantain trees and caused an estimated $8 million in losses, concentrated in the southeast. The flooding could lead to scarcity of the island's food staple until at least May, according to legislator Javier Rivera Aquino. Storms have caused at least four deaths and dumped more than 24 inches of rain in 24 hours.

The Associated Press

Get news updated 24 hours a day, 7 days a week. Visit us on the Web at usatoday.com



INTRODUCING

TURBOHD™

by DISH NETWORK

The Only 100% HD Service

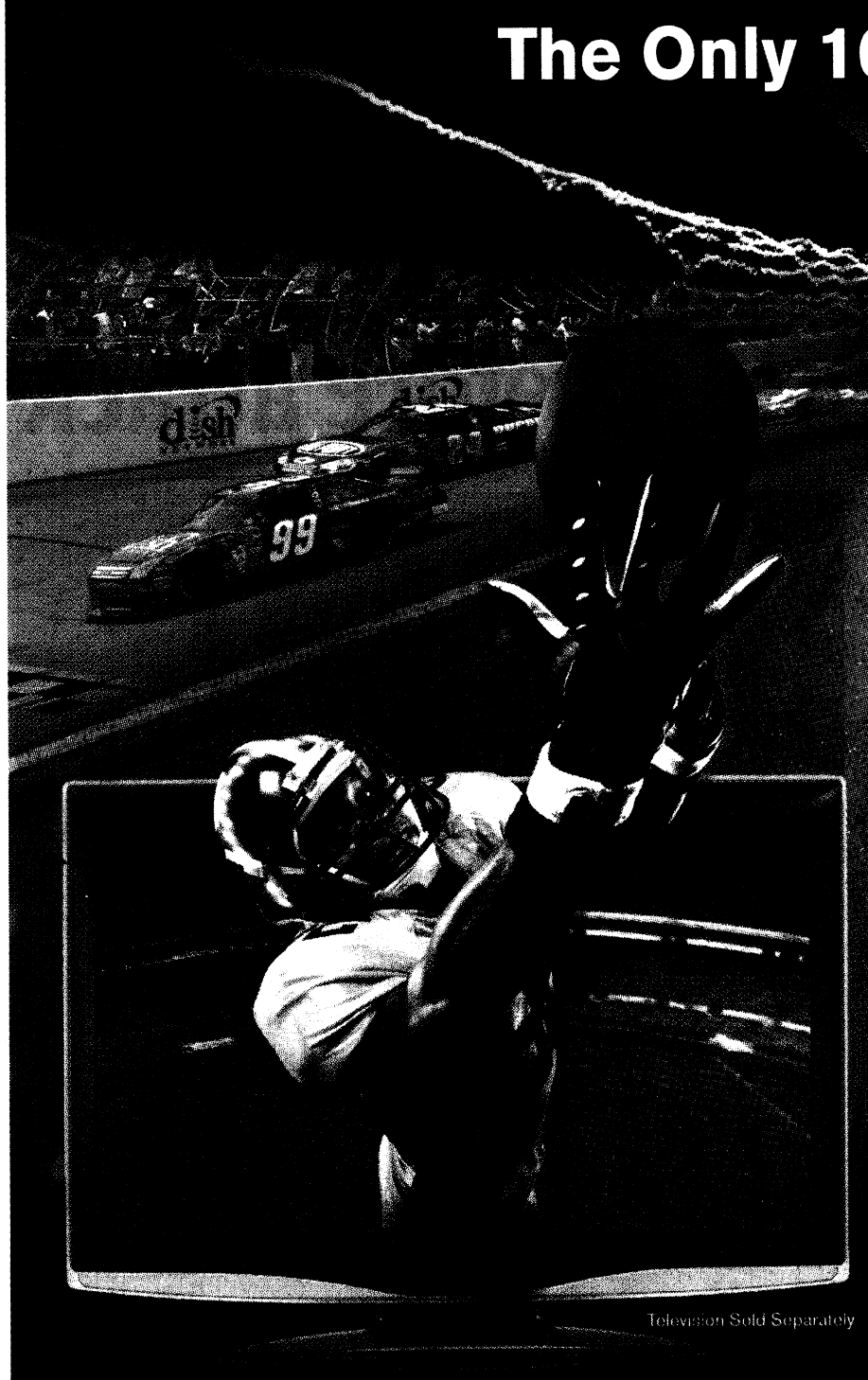

Over 100 HD Channels Available

Up to 150 by end of the year

TurboHD exclusive feature set:

All channels delivered in HD

1080p VOD – Same resolution as **Blu-Ray® Disc**

Best picture for any TV

Multi-room DVR capability

Best HD DVR Available – Better than TiVo®

(cnet.com review 2/19/08)

Packages starting at

$24.99 mo

Local Channels Add to any package $5.00/mo

where available

Call now and get:

8 channels of HBO HD & 6 channels of STARZ HD

FREE for 3 months (with commitment)

• **FREE** Standard Professional Installation • $50 instant credit on your first bill

1.888.440.3474

dishnetwork.com/turbohd

Or visit your local participating Retailer

Available at: RadioShack. Do Stuff.™ Sears where it begins.

dish NETWORK®

HBO® and Starz® offer: requires participation in Digital Home Advantage with 24-month commitment and minimum qualifying programming. Customer receives a credit for each of the first 3 months. After 3 months, customer must call to downgrade or then-current price will apply. Digital Home Advantage: Requires 24-month qualifying programming purchase, Social Security Number, valid major credit card and credit approval. If qualifying service is terminated prior to end of 24-month period, a cancellation fee equal to the lesser of $240 or $10 per cancelled month of service will apply. Equipment must be returned to DISH Network upon termination of qualifying service. Limit 4 tuners per account. Monthly package price includes an equipment rental fee of $5.00 or $7.00 for first receiver, based on selected model. A monthly equipment rental fee of $5.00 or $7.00 will be charged for each receiver beyond the first, based on selected model. A $5.00/mo. additional outlet programming access fee applies for each dual-tuner receiver; fee will be waived monthly for each such receiver continuously connected to Customer's phone line. HD programming requires HD receiver and HD television (sold separately). Number of HD Video on Demand channels will depend on available programming and receiver model. HD programming will be converted to standard definition when viewed on non-HD TVs. Local channels and Regional Sports Networks (in standard and high definition) available in select markets, and subject to additional monthly charges. Movies on Demand require additional fees to view. Lease upgrade fee will apply for select receivers based on model.

Offer ends 1/31/09 and is available in the continental United States for new, first-time DISH Network residential customers. All prices, packages and programming subject to change without notice. Local and state sales taxes may apply. Where applicable, equipment rental fees and programming are taxed separately. All DISH Network programming, and any other services that are provided, are subject to the terms and conditions of the promotional agreement and Residential Customer Agreement, available at www.dishnetwork.com or upon request. Local channels packages by satellite are only available to customers who reside in the specified local Designated Market Area (DMA). Local channels may require an additional dish antenna from DISH Network, installed free of any charges with subscription to local channels at time of initial installation. Social Security Numbers are used to obtain credit scores and will not be released to third parties except for verification and collection purposes only or if required by governmental authorities. All service marks and trademarks belong to their respective owners. © 2008, DISH Network L.L.C. All rights reserved. HBO®, HBO HD℠, HBO Signature®, HBO Family®, HBO Latino®, HBO Comedy®, Cinemax HD℠ and 5StarMAX℠ are service marks of Home Box Office, Inc. Showtime and related marks are registered trademarks of Showtime Networks Inc. Starz and related channels and service marks are the property of Starz Entertainment, LLC.

World

U.N. must toughen up to stop tyranny, Bush says

Organization should do more to prevent terrorism 'instead of only passing resolutions'

By Richard Wolf
USA TODAY

UNITED NATIONS — President Bush challenged the United Nations on Tuesday to stop terrorism, punish Iran and North Korea for their nuclear programs and see Russia's invasion of Georgia as a violation of the U.N.'s charter.

Speaking in sharp terms for the last time to the 63rd General Assembly, Bush said the U.N. must offer greater support to peaceful democracies and hand out tougher punishments to tyrannies that sponsor terrorism.

It was a valedictory of sorts for a president who warned in 2002 that the body could become irrelevant unless it fulfilled its stated purpose to promote peace and prevent war.

"The United Nations and other multilateral organizations are needed more urgently than ever," Bush said. "Instead of only passing resolutions decrying terrorist attacks after they occur, we must cooperate more closely to keep terrorist attacks from happening in the first place. Instead of treating all forms of government as equally tolerable, we must actively challenge the conditions of tyranny and despair that allow terror and extremism to thrive."

The president singled out for criticism Iran, North Korea and Russia, which recently invaded Georgia in a dispute over breakaway republics. As he spoke, Iranian President Mahmoud Ahmadinejad smiled and waved to reporters.

Later, Ahmadinejad delivered a fiery speech to the world body, railing against "bullying powers" and "murderous Zionists" who he said were manipulating Europeans and Americans. He said Zionism "is on a definite slope to collapse" and "the American empire in the world is reaching the end of its road."

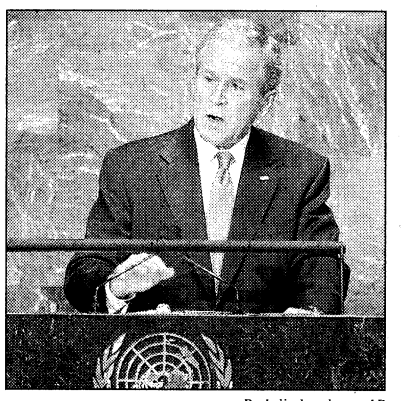

By Julie Jacobson, AP

In New York: President Bush addresses the U.N. General Assembly on Tuesday.

Bush's admonition was based on his belief that the U.N. has not lived up to its promise, Assistant Secretary of State Brian Hook said. The United States pays 22% of the U.N.'s basic budget, more than any other country. Japan is second at 19%.

"In its history, the U.N. has been accused of having a culture of inaction," Hook said. "What matters most to this president is results."

The president called on the U.N. to support Georgia in its battle with Russia over breakaway republics. The U.N. charter reaffirms the equal rights of "nations large and small," he said. "Russia's invasion of Georgia was a violation of those words."

Bush lauded Afghanistan and Iraq, as well as Lebanon, Liberia and others, as fledgling democracies that have joined the fight against terrorism.

"Like slavery and piracy, terrorism has no place in the modern world," Bush said.

Bush has had a rocky relationship with the U.N. ever since it refused to endorse the war in Iraq in 2003. In September 2002, he questioned whether the world body would "serve the purpose of its founding, or will it be irrelevant?"

In his speech Tuesday, Bush called the U.N. "an organization of extraordinary potential." He said it should be more united in preventing terrorism and more accountable for turning good intentions into concrete results.

Bush faulted the U.N. for not helping the citizens of Burma and Sudan overcome tyrannical governments and for allowing its Human Rights Council to protect violators.

U.N. Secretary-General Ban Ki Moon and other world leaders struck an equally ominous tone in their remarks Tuesday. Ban said the world faces a "challenge of global leadership," and he urged the U.N. to become swifter and stronger in its response to humanitarian problems such as a world food crisis that has more than doubled the price of rice.

Earlier, before meeting with new Pakistani President Asif Ali Zardari, Bush said he would state his respect for Pakistan's sovereignty but seek to help it fight terror, such as last week's bombing that killed 53 at an Islamabad hotel frequented by foreigners.

Bush's schedule here included meetings on international food security and with political dissidents from more than a dozen countries.



By Erik de Castro, Reuters

Street speak: An American soldier talks with Iraqi children during a patrol in Samarra, about 60 miles north of Baghdad, on Tuesday.

Troops mistakenly kill U.S.-allied leader

The Associated Press

BAGHDAD — American soldiers accidentally shot and killed the leader of a local U.S.-allied Sunni group Tuesday after coming under attack north of Baghdad, the military said.

The shooting comes a week before the Shiite-led Iraqi government begins to assume authority over the Sunni Arab groups known as the Sons of Iraq, or Awakening Councils. The military has credited the Sunni revolt against al-Qaeda in Iraq as a major factor in the sharp decline in violence over the past year.

The head of the group in Siniyah, Jassim al-Garrout, was killed after he rushed to the site of an ambush against U.S. forces in the area between the northern oil hub of Beiji and Tikrit, according to witnesses and police.

One of al-Garrout's comrades said the group would demand an apology from the Americans.

"The Awakening Councils have become targets of al-Qaeda, the government and sometimes even the U.S. forces. We do not know our fate, and we are feeling lost," Farooq Sami said.

"We have participated in maintaining peace and security in our area, yet we sometimes do not get our salaries," Sami said.

Lt. Gen. Lloyd Austin, the No. 2 U.S. commander in Iraq, said the Iraqi government will begin next week paying the salaries of about 54,000 of the mostly Sunni fighters in the province surrounding Baghdad.

In Tuesday's incident, the U.S. soldiers were hunting for insurgents and weapons after they were hit by a roadside bomb and small-arms fire near Siniyah, 110 miles northwest of Baghdad, an e-mailed military statement said.

The troops came under fire while searching a house and "shot a Sons of Iraq leader who was mistaken for the enemy when he entered the house," said Navy Lt. Cmdr. David Russell, a U.S. military spokesman.

He said U.S. soldiers had warned their Sunni allies to stay clear of the house.

U.S. death toll

As of Tuesday morning, 4,161 U.S. servicemembers and 11 Defense Department civilians had been identified as having died in the Iraq war: 3,377 from hostile action and 795 from non-combat-related incidents.

Latest deaths identified:

▸ **Army Pfc. Leonard J. Gulczynski**, 19, Carol Stream, Ill.; died Wednesday in Baghdad of injuries suffered in a vehicle accident; 555th Engineer Brigade.

▸ **Army Staff Sgt. Matthew J. Taylor**, 25, Charleston, S.C.; died Sunday in Baghdad of injuries suffered when he encountered enemy small-arms fire during a dismounted patrol; 10th Mountain Division (Light Infantry).

▸ **Army Capt. Darrick D. Wright**, 37, Nashville; died Wednesday in Baghdad of a non-combat-related illness; 926th Engineer Brigade.

Seven soldiers from the Army's 36th Combat Aviation Brigade died Thursday when their CH-47 Chinook helicopter crashed near Tallil:

▸ **Chief Warrant Officer Corry A. Edwards**, 38, Kennedale, Texas; Texas National Guard.

▸ **Sgt. Daniel M. Eshbaugh**, 43, Norman, Okla.; Oklahoma National Guard.

▸ **Sgt. Anthony L. Mason**, 37, Springtown, Texas; Texas National Guard.

▸ **1st Sgt. Julio C. Ordonez**, 54, San Antonio; Texas National Guard.

▸ **Chief Warrant Officer Brady J. Rudolf**, 37, Oklahoma City; Oklahoma National Guard.

▸ **Cpl. Michael E. Thompson**, 23, Harrah, Okla.; Oklahoma National Guard.

▸ **1st Lt. Robert Vallejo II**, 28, Richland Hills, Texas; Texas National Guard.

Source: Defense Department
▸ **For details on each American killed in Iraq, go to soldiers.usatoday.com**

Videos posted before attack

Masked gunman kills 10 people at school in Finland

From staff and wire reports

KAUHAJOKI, Finland — A masked student whose violent YouTube postings prompted police to question him a day earlier opened fire Tuesday at his trade school in Finland, killing 10 people and burning some of their bodies before fatally shooting himself in the head.

Police had questioned the student Monday about YouTube postings in which he is seen firing a handgun, but he was released because there was no legal reason to hold him, Interior Minister Anne Holmlund said.

"The detective who handled the case did not think that the circumstances were such that they required a confiscation of the weapon or a withdrawal of the license," she said.

It was Finland's second school massacre in less than a year, and the two attacks had similarities. Both gunmen posted violent clips on YouTube before the massacres, both were fascinated by the Columbine school shootings in 1999 in Colorado, both attacked their own schools, and both died after shooting themselves in the head.

Police spokesman Jari Neulaniemi said the attacker walked into the school armed with a .22-caliber pistol and carrying explosives. He killed 10 people, burning some of them beyond recognition, Neulaniemi said.

Neulaniemi said the gunman left two handwritten messages at the school dormitory saying that he had planned the attack since 2002 and that he hated the human race. The police spokesman said the attacker started several fires using "petrol bombs or Molotov cocktails."

The gunman, dressed in black and carrying a large bag, started firing in a classroom during an exam.

The shootings began just before 11 a.m. as about 150 students were at the Kauhajoki School of Hospitality, 180 miles northwest of Helsinki.

"I heard several dozen rounds of shots. In other words, it was an automatic pistol," school janitor Jukka Forsberg told Finnish broadcaster YLE. "I saw some female students who were wailing and moaning, and one managed to escape out the back door."

Finnish news media identified the gunman as Matti Juhani Saari, 22, a student at the school, which offers courses in catering, tourism, nursing and home economics.

"He was just a regular and calm guy. Nothing outstanding. He had lots of friends. Nothing that would have given an idea that something like this would happen," student Susanna Keranen told an Associated Press television crew outside the school.

Prime Minister Matti Vanhanen called the rampage "a tragic day" for the country and declared today a day of mourning.

Most of the school's students are 18 to 25 years old; some are older.

Finnish authorities did not confirm which YouTube clips were linked to the shooter. In one YouTube clip posted by a 22-year-old "Mr. Saari," a young man wearing a leather jacket fires several shots in rapid succession with a handgun at what appears to be a shooting range.

The posting was made five days before the shooting, and the location was given as Kauhajoki (pronounced COW-ha-yer-key) — the town of 14,000 where Tuesday's shooting occurred. The posting included a message saying, "Whole life is war and whole life is pain. And you will fight alone in your personal war."



AFP/Getty Images

On YouTube: Clip shows the shooter.

"Mr. Saari" also posted three other clips of himself firing a handgun in the past three weeks. Clips from the Columbine school shootings in Colorado were listed among his favorite videos.

Another clip shown by Scandinavian news media showed the alleged gunman pointing his gun to the camera and saying, "You will die next" before firing four rounds.

Last November, gunman Pekka-Eric Auvinen, 18, killed eight people and himself at a school in southern Finland, an attack that triggered a fierce debate about gun laws in this Nordic nation of 5.3 million people with deep-rooted hunting traditions in the sub-Arctic wilderness.

According to the Interior Ministry, there are 1.6 million licensed firearms in the county.

"There are many of the same factors as a year ago: a lonely young man in the Internet world and then with access to a gun," said Fredrik Almqvist, a professor of child psychiatry at the University of Helsinki.

Almqvist, who has studied school violence, said there was growing evidence that the virtual world of the Internet can give some alienated youth a way to build an identity and copycat ideas for violent behavior.

Contributing: Jeffrey Stinson in London

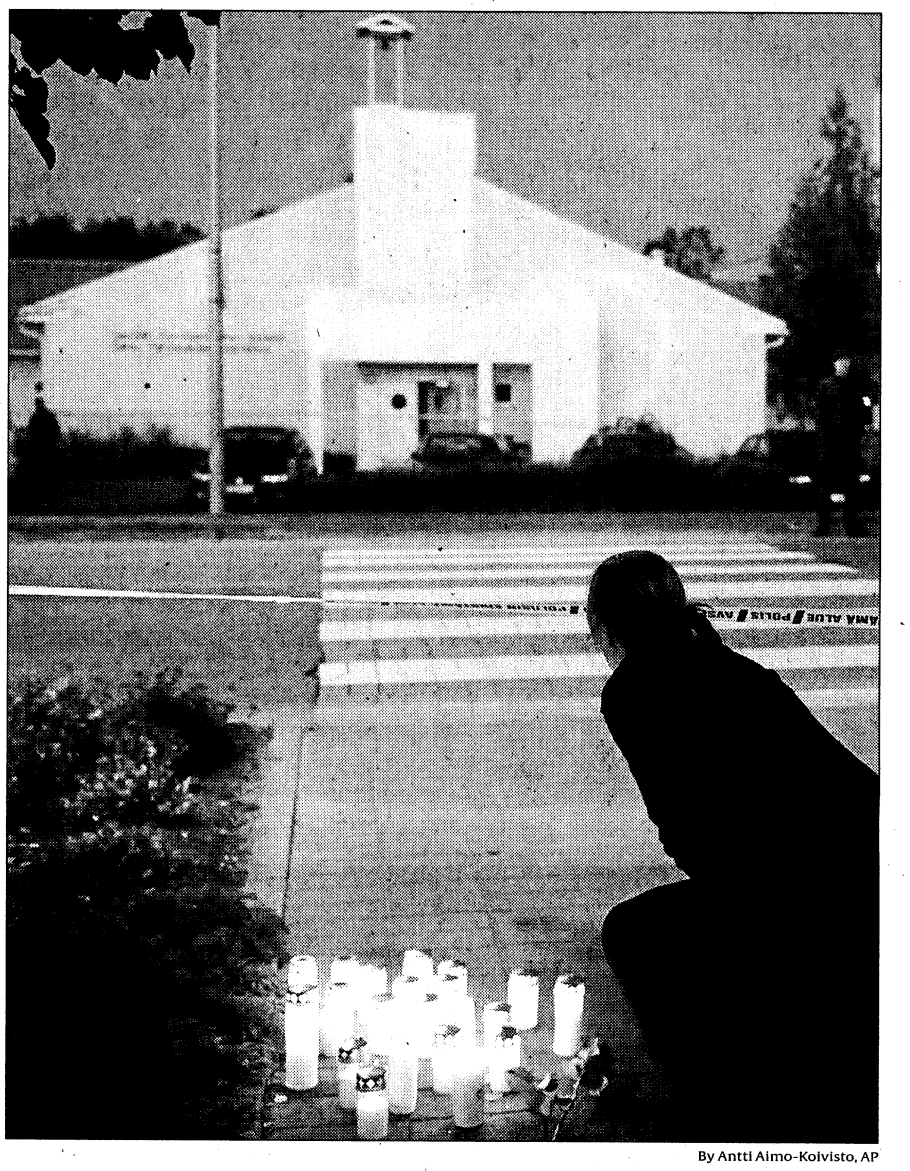

By Antti Aimo-Koivisto, AP

Community mourns: Candles form a memorial to the victims near the vocational school Kauhajoki, Finland, where a masked gunman killed 10 people and himself Tuesday.

Other major shootings

Some of the worst school shootings:

Feb. 14: Former student Steven Kazmierczak, 27, opens fire at Northern Illinois University in DeKalb, killing five students and wounding 18 before committing suicide.

Feb. 8: Latina Williams, 23, opens fire at Louisiana Technical College in Baton Rouge, killing two people and herself.

Nov. 7, 2007: Pekka-Eric Auvinen, 18, shoots and kills eight people and himself at a high school in Tuusula, Finland.

April 16, 2007: Seung Hui Cho, 23, fatally shoots 32 people at Virginia Tech in Blacksburg, then kills himself.

April 26, 2002: Robert Steinhaeuser, 19, expelled from a school in Erfurt, Germany, kills 13 teachers, two former classmates and a policeman, before committing suicide.

April 20, 1999: Students Eric Harris and Dylan Klebold open fire at Columbine High School in Littleton, Colo., killing 12 classmates and a teacher and wounding more than 20 before committing suicide.

The Associated Press

Gates says Pakistani government at risk

Islamist safe havens in western Pakistan are threatening the existence of Pakistan's civilian government, U.S. Defense Secretary Robert Gates said on Tuesday.

"During this time of political turmoil in Pakistan, it is especially crucial that we maintain a strong and positive relationship with the government, since any deterioration would be a setback for both Pakistan and Afghanistan," Gates said. "The war on terror started in this region. It must end there."

Up to three more combat brigades could be available to go to Afghanistan in early 2009, Gates said.

Pakistan security forces backed by helicopter gunships and artillery killed more than 60 insurgents in battles Tuesday close to the Afghan border in northwest Pakistan, army spokesmen Maj. Murad Khan and Maj. Gen. Athar Abbas said.

Burma frees seven political prisoners

Burma's longest-serving political prisoner was among more than 9,000 inmates freed days before the first anniversary of the junta's crackdown on anti-government protests led by Buddhist monks.

Win Tin, an aide to pro-democracy opposition leader Aung San Suu Kyi, was held for 19 years. The 78-year-old was one of at least seven political prisoners released, Amnesty International said.

The rights group estimates there are 2,100 political prisoners in Burma, also known as Myanmar, which has been under military rule for 46 years.

Asked how it felt to be free, Win Tin replied, "I will be happy only when all political prisoners, including Aung San Suu Kyi, are released."

Detainee questions judge's impartiality

Confessed 9/11 mastermind Khalid Sheikh Mohammed questioned a judge's impartiality in a hearing at Guantanamo Bay, Cuba.

Glaring at Judge Ralph Kohlmann, Mohammed pressed the Marine colonel to explain how he could ensure a fair trial as a member of the U.S. military at war with al-Qaeda.

"How can you, as an officer of the U.S. Marine Corps, stand over me in judgment?" Mohammed, who is acting as his own lawyer, asked in English.

Mohammed also questioned the judge about his religion. The judge responded that he has attended Lutheran and Episcopalian services.

China's milk system 'out of control'

China's agriculture minister Sun Zhengcai said the country's milk-gathering system was "out of control" and led to abuses that put contaminated dairy products in stores across Asia, sickening at least 53,000 babies and killing four.

At least nine countries have banned Chinese dairy imports. Melamine, used in plastics and fertilizer, has been found in infant formula and other milk products from 22 Chinese dairy companies.

By Douglas Stanglin with wire reports

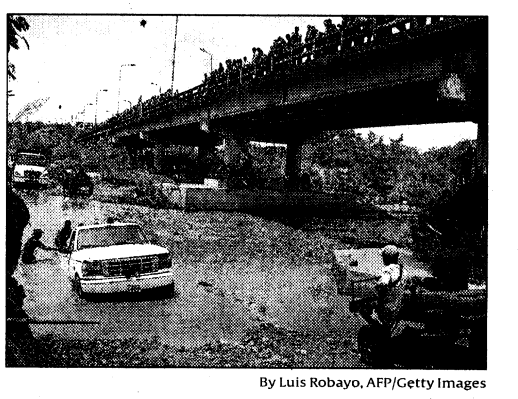

By Luis Robayo, AFP/Getty Images

Alternate route

Detoured: People try to cross the Táchira River on Tuesday after smugglers from Colombia and Venezuela blocked a bridge between Cúcuta, Colombia, and the Venezuelan state of Táchira. The disruption was in protest of Venezuela's new border rules.

Washington

Bill boosts assistance for kids in foster care

By Wendy Koch
USA TODAY

Advocates for children are hailing a bill, passed by Congress with little fanfare, that will help tens of thousands of children in foster care find permanent homes or improve their job prospects.

The bill will provide $3 billion over 10 years to increase adoption or guardianship of the 500,000 children in foster care. It was approved late Monday by the Senate and last week by the House. White House spokeswoman Emily Lawrimore said President Bush is expected to sign the bill.

"It's a landmark piece of legislation," said Gary Stangler, executive director of the Jim Casey Youth Opportunities Initiative, a private foundation that helps kids transition from foster care.

The bill will reimburse states for continuing monthly payments to foster care youth until age 21 if they are working, in school or disabled. Currently, with few exceptions, federal aid ends at 18.

"Kids aren't ready at 18 to be thrown out on their own," Stangler said. He says studies show they fare better economically and educationally if they get help for a few more years.

The bill will also:

- Continue federal aid to grandparents and other relatives who become legal guardians of children they have cared for as foster parents. Relatives have more rights as guardians, but in most states, they lose monthly subsidies if they take that role.
- Provide monthly payments for all foster children who are adopted. Currently, half are not eligible for payments because the income of the child's birth family was too high to qualify under welfare rules.
- Increase payments to states that find adoptive families for more foster children, especially those with disabilities.

Dems won't try to renew ban on offshore drilling

The Associated Press

WASHINGTON — Democrats have decided to allow a quarter-century ban on drilling for oil off the Atlantic and Pacific coasts to expire next week, conceding defeat in a month-long battle with the White House and Republicans set off by $4-a-gallon gasoline prices this summer.

The Senate, meanwhile, passed a tax bill Tuesday that would save more than 20 million taxpayers from the bite of the alternative minimum tax (AMT) for another year.

In the House, Appropriations Committee Chairman Dave Obey, D-Wis., told reporters that a provision continuing the drilling moratorium will be dropped from a stopgap bill to keep the government running after Congress recesses for the election.

Republicans made lifting the ban a key campaign position after gasoline prices spiked this summer and public opinion turned in favor of more drilling. President Bush lifted an executive ban on offshore drilling in July.

"If true, this capitulation by Democrats ... is a big victory for Americans struggling with record gasoline prices," said House Republican leader John Boehner. Democrats had hoped for only a partial repeal of the drilling moratorium, but the White House had promised a veto, Obey said.

The Interior Department estimates there are 18 billion barrels of recoverable oil beneath coastal waters now off-limits.

In the Senate, the one-year reprieve on the AMT was part of a giant tax package.

The AMT was designed to collect taxes from high-income earners who had used deductions to reduce their tax bills drastically. It is not linked to inflation, leaving more middle-class taxpayers subject to its provisions as their incomes rise.





"USA TODAY hopes to serve as a forum for better understanding and unity to help make the USA truly one nation."
-Allen H. Neuharth, Founder, Sept. 15, 1982

President and Publisher: Craig A. Moon

Editor: Ken Paulson
Exec. Editors: John Hillkirk, Kinsey Wilson
Editor, Editorial Page: Brian Gallagher

Managing Editors:
News, Carol Stevens; Money, Jim Henderson; Sports, Monte Lorell; Life, Susan Weiss; Design, Richard Curtis; Network, Chet Czarniak

USA TODAY

Senior Vice Presidents:
Advertising, Brett Wilson; Circulation, Larry Lindquist; Electronic, Jeff Webber
Marketing, Susan Lavington
Vice Presidents:
Finance, Myron Maslowsky; Human Resources, Janet Richardson; Information Technology, John Palmisano; Production, Ken Kirkhart

If taxpayers bear the risk, let them share in reward

In 1979, the U.S. government bailed out Chrysler, the No. 3 domestic automaker. Thirteen years later, the citizens of Sweden bailed out their banking system. Despite differences, the two actions share one common feature: The taxpayers did not end up getting soaked.

If a $700 billion bailout of the U.S. financial system is in order now — and the credit crisis and precarious world markets suggest that it is — these cases are a guide for how it might be structured. Their central feature was that taxpayers did not simply pump money into troubled companies; they took an equity stake that allowed them profit later.

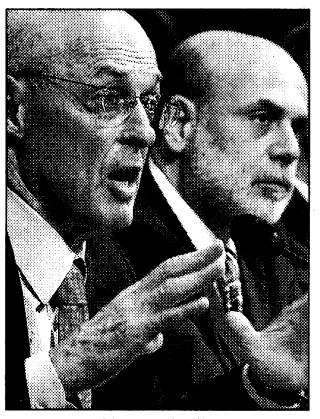

By Chip Somodevilla, Getty Images

Testifying: Henry Paulson, left, and Ben Bernanke on Tuesday.

In Chrysler's case, Washington guaranteed $1.2 billion in loans and in return got warrants (the right to buy shares of Chrysler at a predetermined price). When the company recovered, it paid its debts and the government sold its stake for a handsome return.

In the Swedish case, when the nation's leading banks accumulated too much bad debt, as U.S. institutions have, the government took them over and filled them with cash. When things returned to normal, the government reissued stock in the banks and recouped most of its money.

The same principles should apply now, probably in the form of requiring warrants from the institutions that offload their troubled loan portfolios on taxpayers. Because the bailout proposal would provide up to $700 billion to buy those loans, which are of dubious value, taxpayers would, by design, pay a premium. As Sen. Richard Shelby of Alabama, the top Republican on the Senate Banking Committee, put it at Tuesday's hearing: "If taxpayers are going to take the risk, they should get the reward."

An equity stake (the government took one in troubled insurance giant American International Group last week) would help solve one of the biggest questions looming over the rescue: What is a fair price for these toxic mortgage products? Even if the government overpays upfront, it could recoup money as the value of its warrants increases. It would also be more politically palatable because it would transform a straight bailout into a painful, if necessary, investment.

Treasury Secretary Henry Paulson says the government's best interest is to simply resell the toxic securities once the housing market recovers. He argues that an equity plan, such as limits on executive pay, could discourage institutions from participating.

Well, so be it. If some feel secure enough to decline the government offer, that's their choice.

For members of Congress, the choice should be clear: Come to the rescue, but get something in return. Banks don't lend out of pure altruism. Neither should taxpayers.

Today's debate: Open government

Running out the clock

Our view:

In Washington and Alaska, officials try to stall unwelcome investigations.

What does the Washington controversy over fired federal prosecutors have in common with Alaska's state trooper dispute?

On the surface, not much. The central question in a congressional investigation into the U.S. attorney firings is whether the White House tried to tamper with the administration of justice. The trooper probe by the Alaska Legislature is asking whether Gov. Sarah Palin, the Republican nominee for vice president, used her office to try to get her former brother-in-law fired.

The scale is vastly different, but the principle is the same. Both involve efforts by chief executives to stonewall lawmakers, leave the public in the dark and run out the clock until the November election.

In case you've forgotten, the U.S. attorney scandal began in 2006 when the Bush administration fired eight federal prosecutors. Congressional hearings revealed that the Justice Department had, in many respects, become a political arm of the White House, infuriating many of its professionals who wanted to protect its longstanding independence. Attorney General Alberto Gonzales resigned, but questions remained about whether top White House aides tried to use the department for political gain.

Congress has never been able to get to the bottom of this because President Bush, who a spokesman said had minimal involvement in the firings, has invoked a preposterously broad claim of "executive privilege" and agreed to make aides available only under absurd strictures: Not in public, not under oath and not if anyone kept a transcript. This, the White House claims, is "cooperation." The inescapable conclusion is that it fears the facts.

Both sides forced the matter into court, where lawmakers won the first round in July. A federal judge ordered a former White House counsel to appear before Congress and Bush's chief of staff to turn over certain records. The White House has appealed. Meanwhile, the public gets stiffed and the clock ticks down to Nov. 4 — which, it appears, is what the administration wants.

That's similar to what's happening in Alaska, where Palin is accused of firing the state's public safety commissioner because he refused to dismiss a trooper who had been divorced from Palin's sister. We take no position on the underlying issue because as happens in family feuds, the facts are messy. And that's the point: Citizens in Alaska and elsewhere deserve to learn them to determine whether there was any misconduct.

In July, when the probe began, Palin promised cooperation. Days after John McCain named her to the ticket, Palin sought to suspend the investigation and switch the probe to a venue of her choice. Since then, her husband, Todd Palin, has raised objections and refused to comply with a subpoena to testify.

To be sure, Democrats in Alaska and those in Congress have postured and attempted to milk these inquiries for political gain. But that doesn't change the central issues.

The public has a right to answers about possible wrongdoing. Lawmakers and the executive branch should settle their disputes through negotiation, not lawsuits or dueling headlines. And presidents and governors who duck valid questions look as if they have something to hide.

No reason for confrontation

Opposing view:

Democrats' unprecedented refusal to compromise is bad for democracy.

By Lamar Smith

The case against White House chief of staff Joshua Bolten and former White House counsel Harriet Miers involves two favorite Washington subjects: politics and power.

In 1993, President Clinton removed more than 90 U.S. attorneys. Several had undertaken investigations into elected officials, including the president himself. But Congress' Democratic majority conducted no investigation into the firings.

Now, 15 years later, President Bush's removal of eight U.S. attorneys has provoked a constitutional showdown. House Democrats voted to hold Miers and Bolten in contempt for refusing to testify or provide documents under subpoena, launching Congress and the White House into an unprecedented court battle over executive privilege.

I support Congress' right to compel testimony, conduct investigations and, if merited, subpoena officials. But after a two-year probe, I've seen no evidence to justify a constitutional confrontation. The facts refute Democrats' allegations of wrongdoing.

President Bush's claims of executive privilege are not unprecedented. They reflect Clinton Attorney General Janet Reno's own assertion that "the president and his immediate advisers are absolutely immune from testimonial compulsion by a congressional committee." Presidents of both parties have claimed executive privilege to preserve their right to confidential advice from aides.

What's unprecedented is Congress' refusal to negotiate. The White House released thousands of pages of documents and offered interviews with senior administration officials. But Democrats refused to compromise, opting instead for litigation.

A court ruling in this power struggle will significantly damage our democracy's foundation. The balance of power will shift toward one branch or the other, weakening incentives for future compromise. The result? Either a weaker White House or a weaker Congress. Neither is good for democracy.

If House Democrats were truly interested in the facts, they would accept the offer to interview White House officials. Should they find a "smoking gun" meriting a public hearing, then Congress can consider subpoenas, contempt and even a court battle. Until then, Democrats should not risk the balance of power for their own temporary political gain.

Rep. Lamar Smith, R-Texas, is the ranking Republican on the House Judiciary Committee.



By Jeff Stahler (jstahler@dispatch.com), The Columbus (Ohio) Dispatch, for USA TODAY

Letters

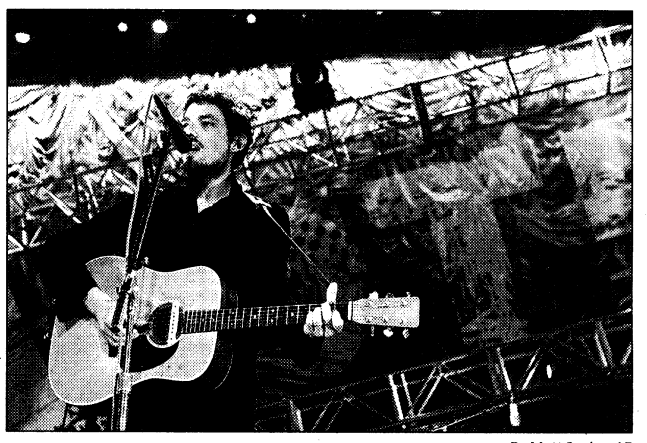

By Matt Sayles, AP

In Denver: Musician Jakob Dylan performs at the Rock the Vote Ballot Bash last month during the Democratic Party convention.

Students learn how to protect voting rights

It's a sad sign for our democracy when officials sworn to uphold our system try to prevent those newest to politics from getting involved, adding confusion to an already confusing process. ("Ballot box blues," Editorial, Sept. 12).

Unfortunately, a registrar's memo discouraging Virginia Tech students from voting locally is just the latest in a long history of attempts to disenfranchise student voters. This year, in an election when record numbers of young people are registering and hitting the polls, Rock the Vote is taking on voting rights as a core fight.

Recently, our first Rock Your Rights event, at Virginia Tech, brought students out to educate their peers about students' rights to vote in Virginia. Students registered to vote and found out how they could volunteer to protect their voting rights at Virginia Tech.

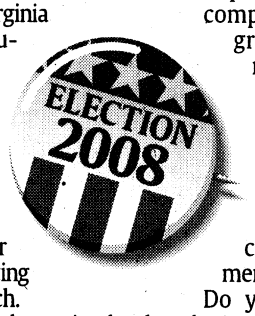

Rock the Vote is determined to ensure that every eligible young person be able to cast a ballot on Election Day. But we can't do it alone. In the weeks leading up to Nov. 4, we hope that elections officials will work with us, our volunteers and our partners so that all who want to are registered and can vote on Election Day.

Heather Smith
Executive director
Rock the Vote
Washington

Race always matters

When has race *not* been an issue in America ("Poll: Race may be issue for Obama in election," USATODAY.com, Saturday)?

As a freelance writer who is also a black American, I know that writing about race is probably the most difficult and touchiest subject one can tackle. I've been called racist by white colleagues simply because I write about race.

If Barack Obama does not win this election, the next chance a black American will have to win the White House will probably be in 400 years.

And as for race, when will the color of one's skin not matter in America? When our real enemies succeed in dropping that nuclear bomb on this great country, then and only then will the color of one's skin not matter because we won't have any.

Pamela A. Hairston
Washington

McCain's many faces

USA TODAY's editorial on bipartisanship missed the forest for the trees ("Who's the better uniter?," Our view, Bipartisanship debate, Thursday).

Of course John McCain can cite more examples of working across the aisle. He has been in Washington longer. The piece failed to put enough emphasis on the fact that the McCain of 2008 is a far cry from previous incarnations. The McCain of today has taken extreme right positions on everything from Iraq to abortion to tax giveaways for corporations.

This Republican once favored comprehensive immigration reform but now says he wouldn't even vote for his own bill. Worse, the McCain of today has run one of the most dishonorable campaigns in recent memory.

Do you really believe that the McCain of 2008 could unite the country after the smear job he has run on Barack Obama? No, the new McCain sold out the old one a long time ago and with it any hope of uniting the country.

Garth Lewis
Sunnyvale, Calif.

Obama doesn't get it

Barack Obama's response " 'Unite the American people' " doesn't address the issues in USA TODAY's editorial. Rather, his response is political discourse at its best and is inflammatory (Opposing view, Bipartisanship debate, Thursday).

What senator has not fought to keep nuclear weapons out of terrorist hands? Also, doubling fuel-efficiency standards will not end our dependence on oil. McCain voted 85% of the time with Republicans and 90% of the time with President Bush, but Obama voted with his party 97% of the time. Where's the reaching out?

The examples Obama uses to show that he has reached across to Republicans are non-issues compared with Social Security reform, health reform, energy independence, financial integrity and anti-terrorism measures. (It isn't just about Iraq.)

I want straightforward truth. I've watched all the candidates. I see and feel truth with John McCain and Sarah Palin.

D. Kent McCraney
Kansas City, Kan.

Eat healthy rather than genetically modify food

As a physician, I am deeply troubled by the Food and Drug Administration's proposed regulations that would allow genetically modified animals to be sold for human consumption. We have no idea how this would affect human health, wildlife, domesticated animals or the environment ("FDA moves on genetically altered animals," News, Friday).

The most disturbing part is that producing genetically engineered animals is completely unnecessary.

There is no need to use gene modification to make the meat from a pig contain nutrients such as omega-3 fatty acids (a healthy fat) when we can easily leave unhealthful foods off our plates.

Replacing meat, egg and dairy products with low-fat, high-fiber vegetarian foods is a simple solution for improving America's health. Numerous scientific studies have demonstrated the wide-ranging benefits of a plant-based diet, including lower rates of obesity, diabetes, heart disease and several cancers.

Consumers deserve to know whether the food they purchase came from genetically modified plants or animals, but knowing about the role of good nutrition in overall health, weight management and disease prevention could be even more beneficial to their well-being.

Patrice Green, M.D.
Baltimore

Push alternatives to oil

People who advocate drilling for oil in sensitive areas such as the Arctic National Wildlife Refuge and off our coasts are uninformed, pandering to the oil companies or doing both.

All oil, regardless of where it comes from, is extracted by oil companies that sell it to the highest bidder on the worldwide market. It might be "our oil," but we don't control the processing and distribution of it, and it would not increase oil production enough to lower gasoline prices.

With some experts saying worldwide output is at or near its peak, and with demand growing faster than supply, oil prices will continue to rise. We all need to understand this. The only thing drilling for U.S. oil in sensitive areas of our country will accomplish is to increase oil company profits; it won't lower the price of gasoline.

We need to break our dependence on finite carbon-based fuels, regardless of their source, and shift as quickly as possible to renewable, sustainable, non-carbon-based energy sources. Until we act to achieve independence from finite energy sources, we will continue to lose jobs, strangle our economy and alter our environment.

Don't be fooled into supporting drilling for oil in sensitive areas.

Paul Cully
Westford, Mass.

Faithful should do more

"Jail and Jesus" was largely on the mark in pointing out that mainstream churches don't go far enough in addressing the root cause of incarceration. The faithful give lip service plus donations to prison ministry and preventive programs, and too many are content to dust the pews once a week (The Forum, Sept. 8).

That's why America is experiencing an exodus from those churches by people thirsting for a deeper, more meaningful relationship with God. And they are flocking to more conservative, Bible-teaching churches simply because these churches stress that we must individually answer Christ's call to action to minister to others and help them help themselves. I know; I'm one of them.

Teeming prisons call for individual response. I see it happening in the Christ-led responses of many friends who volunteer to work in prison ministries, who help fund and counsel inner-city youths, pregnant teens, divorced parents and people addicted to drugs. I see that Christ-led response in thousands who stock food banks and spend far more time than Uncle Sam does to help people recover from disasters.

We as a nation fail to fix what's eroding our foundation because it's not politically correct to bring God and moral values into the public square. That's why our jails will continue to teem with prisoners.

John Vogel
Littlestown, Pa.

To comment . . .

USA TODAY OPINION

We welcome your original responses to USA TODAY content. There are two platforms where you may share views:

► For print publication consideration, e-mail letters@usatoday.com, fax to 703-854-2053 or mail to 7950 Jones Branch Drive, McLean, VA 22108. Letters are edited for accuracy, clarity and length, and comments of 250 words or fewer have the best chance of being published. Only comments that include a name, address and day and evening phone numbers, and that are verifiable by USA TODAY, can be considered for print.

► You may also choose to join conversations taking place online by going to www.opinion.usatoday.com.

Letters to the editor and articles submitted to USA TODAY may be published or distributed in print, electronic or other forms.

Commitment to accuracy



To report corrections and clarifications, contact Standards & Recruitment Editor Brent Jones at 1-800-872-7073 or e-mail accuracy@usatoday.com. Please indicate whether you're responding to content online or in the newspaper.

The Forum

Main Street's blind faith

By Ted C. Fishman

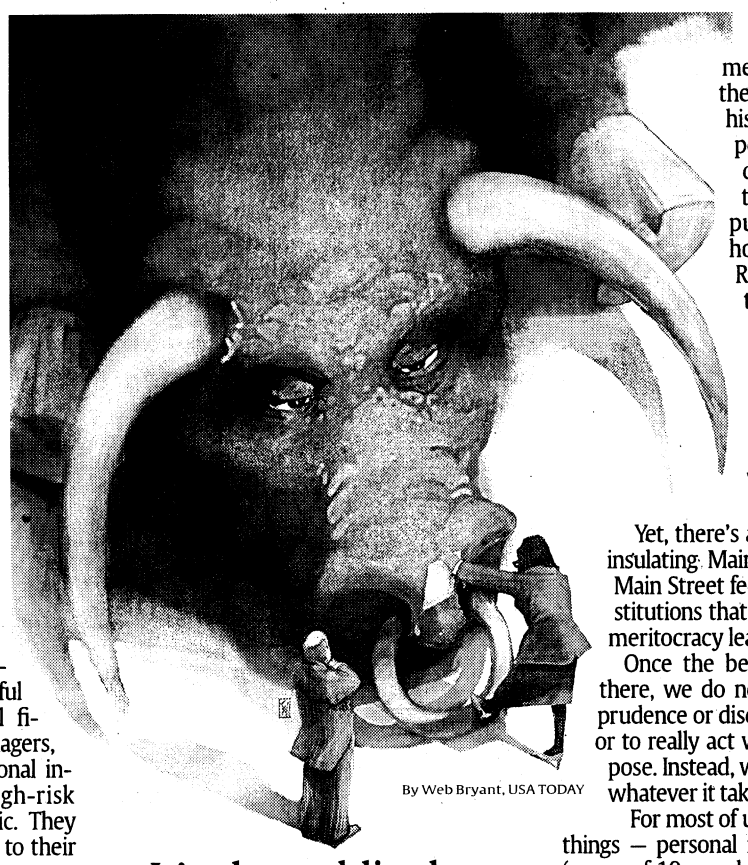

By Web Bryant, USA TODAY

Main Street must be insulated from Wall Street, U.S. financial rescuers assert. Everyone, from the Democratic leadership in Congress to the (formerly) free-market gladiators of the Bush administration, has pledged to protect the lambs back home.

It is an appealing idea, straight out of a Frank Capra film: Crisis forces Americans to seize upon our better selves and rein in a corrupt elite. Using the financial clout of the U.S. government, we can keep the George Baileys safe from the Old Man Potters. All the recent rescues combined would add $1 trillion to the U.S. government debt, but by gum we're gonna do this. Tell the newspaper boys and bloggers to get the word out: The American public is back.

Main Streeters have every reason to believe that the financial crisis is indeed a massive moral failure of America's elite. Over time, the most powerful moneyed interests rigged the global financial system so that money managers, banks and a rarified class of institutional investors profited from massive high-risk schemes that beggared financial logic. They never fully heeded the potential costs to their clients or the public.

Every investment has a risk-reward balance, but in the world Wall Street made, the reward went to its own, and the risk went to the rest of the world. The financial sector worked Washington, with hundreds of millions of dollars in political lobbying and donations, to strip away prudent regulation and to install watchdogs that came from Wall Street's kennels.

The minor leagues

Step back a bit from the marquee players in the financial crisis, and the failures of the elites run even deeper. Begin with the institutions that groom America's best and brightest for lucrative Wall Street careers, our great public and private universities. The top universities in the USA, especially their business schools and law schools, are the "farm teams" of the power elite. Though their host institutions claim to promote truth and service, the ethics of the business schools that fed the firms now costing the nation so dearly is strictly survival-of-the-fittest Social Darwinism.

If that sounds paranoid, ask Michael Lissack, holder of an MBA from the Yale School of Management and a genuine — albeit reformed — scoundrel who in the mid-1990s, while at Smith Barney, took part in a rich fraud scheme in municipal finance. Business schools now invite him to give courses on ethics. Mostly, his classes are ignored because, Lissack says, "ethical education in business school is a joke."

It's the public that feeds the Wall Street beast. In fact, now is the time to end this cyclical con game.

He adds: "In finance and accounting, you're basically taught how to look for loopholes you can drive a truck through."

Lissack's view is mirrored in a 2004 report by the Association to Advance Collegiate Schools of Business, a group that grants accreditation to MBA programs. The report addressed the concern that schools are "teaching students to bend the rules to make the numbers" and "gloss over ethical conduct in examining business transactions and ... encourage students to bypass policies, procedures and even the law to ensure favorable results." No wonder the legions whom business schools send to Wall Street stir trillion-dollar scandals. In the movies, fat-cat scoundrels always get the public shaming they deserve. Maybe Main Street should demand the same of university presidents and business school chiefs. Churches excommunicate sinners, maybe universities might disown the schemers they graduate.

How about we force the perpetrators of the meltdown to give up some of the money they reaped. For his role is overseeing the vaporization of a $46 billion company, stoking panic through the economy and putting taxpayers on the hook, Lehman Bros. chief Richard Fuld gets to keep the $466 million the firm paid him over the years, and he'll likely get at least $5 million in final compensation when he walks out the darkened offices.

Whatever it takes

Yet, there's a problem with the idea of insulating Main Street from Wall Street. Main Street feeds Wall Street and the institutions that serve it. It is the place our meritocracy leads to.

Once the best and the brightest land there, we do not want them to teach us prudence or discipline, to espouse wisdom or to really act with a sense of public purpose. Instead, we entrust Wall Street to do whatever it takes to, well, bail us out.

For most of us, being smart is hard. Bad things — personal reversals, business failures (seven of 10 new businesses go dark) and big forces, such as the current crisis — often dash our best plans. We might lack the ability or moral fiber to save. Smart people, we hope, will bail us out by extending credit when it is otherwise unwise, by selling us stock or real estate that will let us ride a speculative boom, or by crafting mutual funds or hedge funds assured to miraculously outperform the overall market (which they seldom do). They work their magic for nearly every institution in our lives, often with fantastic promises.

Despite whopping scandals, Main Street never reins in the smart guys. We can't even stop conning ourselves. Think the banks, insurers and investment firms are unique in playing chicken with our private nest eggs and the public treasure? State and local governments have $2.73 trillion in unfunded pension and retiree health care liabilities over the next 30 years, and Medicare will go broke in the next decade, just to name two untenable schemes we're all party to. If we paid our smart people to deliver sense, and we chose to listen, then they would pour themselves into public purpose. Even if Main Street finds some temporary insulation from Wall Street's woes, it still won't rein in our moral failings that push us to extremes.

Ted C. Fishman, author of the best-seller China, Inc.: How the Rise of the Next Superpower Challenges America and the World, *is a member of USA TODAY's board of contributors.*

Palin's Alaska makes case on climate change

By Michael A. Levi and Scott G. Borgerson

BARROW, Alaska — Eight years ago, George W. Bush campaigned on a promise that he would cap carbon dioxide emissions from power plants in a bid to combat global warming. His running mate, Dick Cheney, was not a fan. Soon after coming into office, they ditched the plan.

John McCain has shown far more commitment to confronting climate change than Bush has, but his teaming up with Alaska Gov. Sarah Palin, who doubts that climate change is man-made, should raise worries that we will see a repeat performance if they are elected. McCain, who conspicuously avoided the words "climate change" and "global warming" when he accepted the Republican nomination, needs to reaffirm in no uncertain terms his commitment to vigorously combat climate change — and he needs to make his running mate do the same.

Plenty of signs of Arctic ice melt

Palin knows that something is amiss with the climate. In the same interview in which she rejected the scientific consensus on global warming, she noted that "a changing environment will affect Alaska more than any other state." She is undoubtedly right. In travels around the state last month, we witnessed how Alaska is changing.

In Fairbanks, we met with top polar scientists and discussed the historically low ice coverage in the Arctic. In Barrow, where the Chukchi and Beaufort seas meet, we observed — or more precisely did not observe — this literal sea change, as the ice that had been present off the Arctic shore weeks earlier was long gone. The Arctic's ice is melting much faster than experts predicted. The ice near the North Pole has lost as much as half its thickness in the past seven years alone, and the fabled Arctic passages have just opened together for the first time.

These physical effects are having wide-ranging implications. We spent a week on board the U.S. Coast Guard Cutter Spar as it began a voyage from Kodiak Island through the Bering Strait, which separates the U.S. from Russia, to the U.S.-Canada border in the distant Arctic, a mission that no one would have contemplated even a few years ago. The Spar dropped us in Kivalina, where we visited with tribal leaders and Army engineers. The vanishing ice pack has exposed that small Inupiat community to storm surges that are washing their home away.

Total political support needed for change

These signs are only the beginning — but they will become far worse if we allow global emissions to grow unchecked. And we will succeed in tackling the problem only if we do it with broad political support. That is why Palin should immediately and explicitly embrace McCain's support for a mandatory cap-and-trade system.

McCain should learn from Palin, too. Alaska has begun a concerted effort to adapt to climate change — and the U.S. will need to match a comprehensive effort to cut emissions with a national adaptation strategy. Emphasizing this as they speak, even if it rankles the most hard-line supporters, would be in keeping with their self-styled images as mavericks and reformists.

Or McCain could let Palin slowly but undeniably undercut the growing GOP support, which he has led, for strong action to confront our greenhouse gas emissions. In a "drill, baby, drill" world, it would be the politically convenient choice. It would also be a shame.

Michael A. Levi is the David M. Rubenstein senior fellow for energy and the environment, and Scott G. Borgerson is visiting fellow for ocean governance, both at the Council on Foreign Relations.

A GREENER WAY TO KILL A ROACH

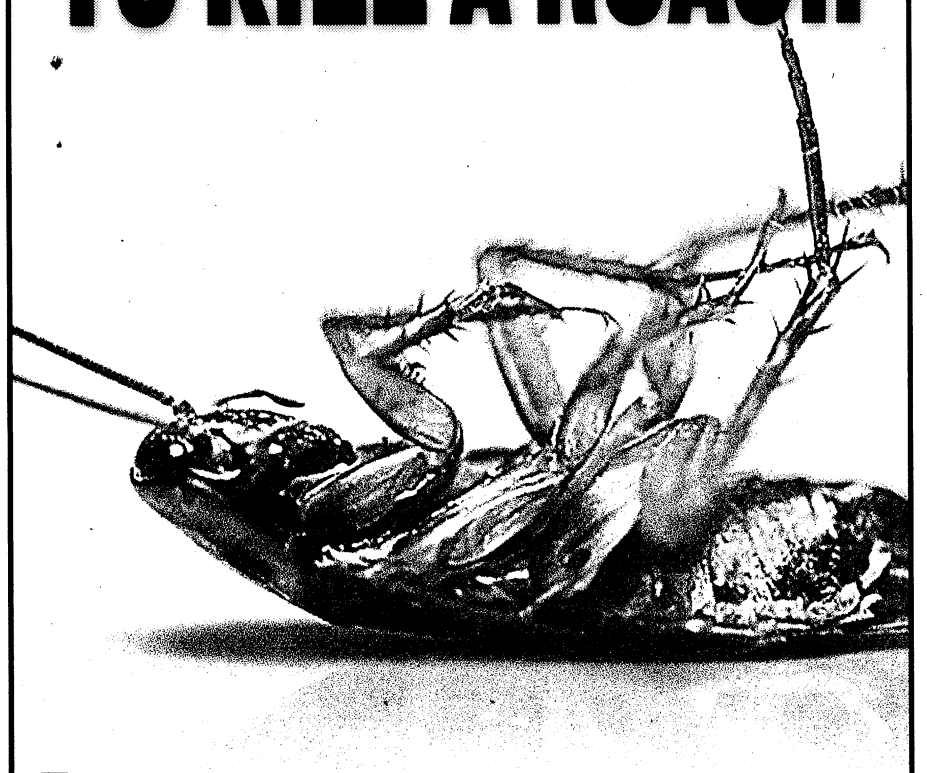

Today it seems everyone is moving toward becoming "green" and detoxifying their life. While this may be a new concept for some, we've been doing it for over 86 years. Mr. P. F. Harris was commissioned in 1922 to rid the White House of roaches and other pests. Harris "Famous Roach Tablets" were so revolutionary, they were granted a patent and are now the oldest EPA registered roach killer in America. Made with boric acid, and our famous special lure, roaches can't resist eating the tablets. Sold for years in Publix Super Markets and hardware stores, today Harris Famous Roach Tablets are being discovered by a new generation looking for a greener, and effective way to kill a roach.

HARRIS ★ Since 1922 ★ ®
FAMOUS ROACH TABLETS

HG0808 © P.F.Harris Mfg., Co., LLC

killtheroach.com

Breaking Local News, Traffic & Weather

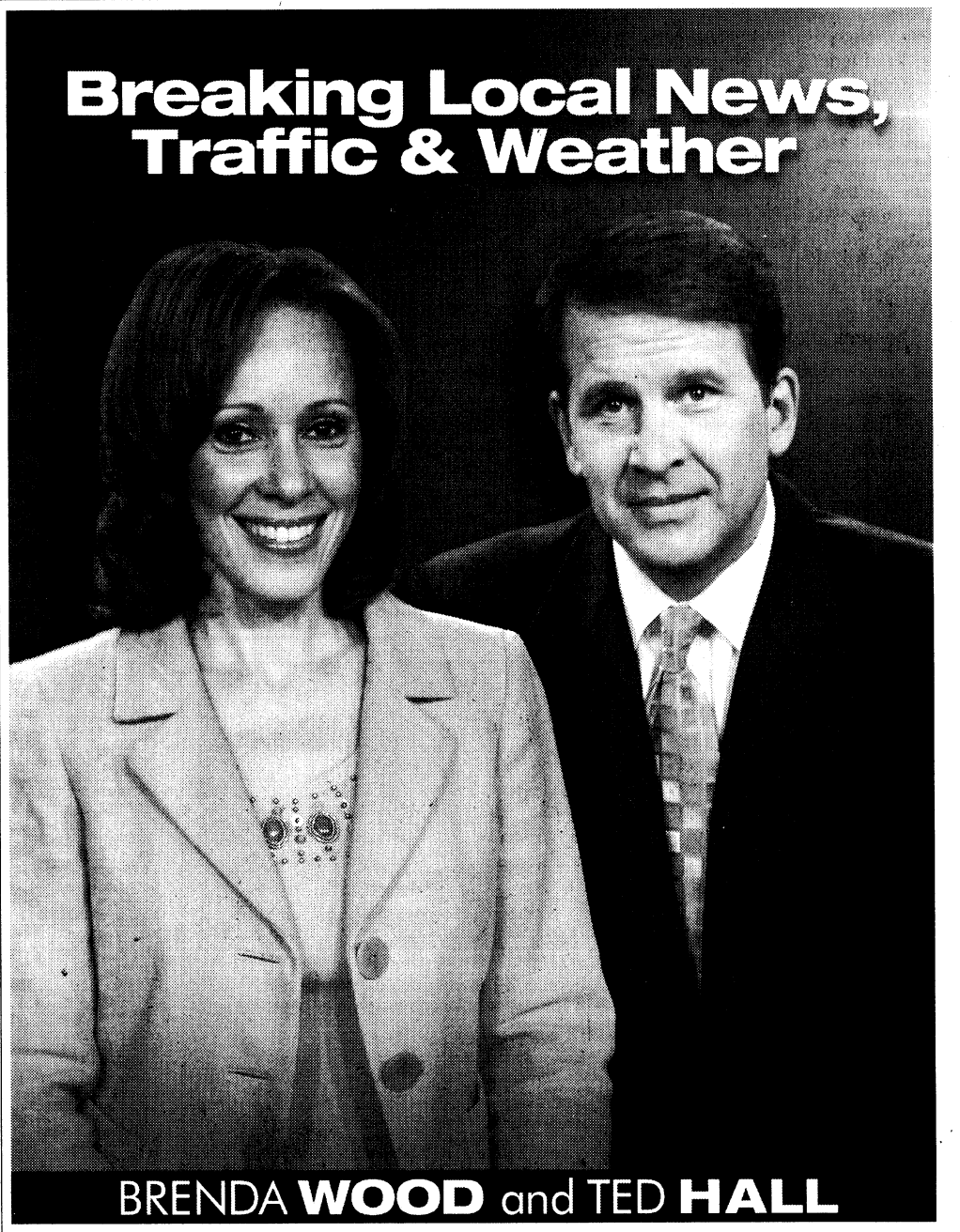

BRENDA WOOD and TED HALL

On Air, On-Line, On Your Phone

11 ALIVE NEWS

11Alive.com

Weather

USA TODAY weather.usatoday.com · The Weather Channel weather.com

Temperatures and forecasts provided by The Weather Channel®

°Fahrenheit: Below 10 | 10s | 20s | 30s | 40s | 50s | 60s | 70s | 80s | 90s | 100s | 110s

°Fahrenheit	10	20	30	40	50	60	70	80	90	100	110
°Celsius	-12	-7	-1	4	10	16	21	27	32	38	43

Legend

c	cloudy	r	rain	sh	showers
pc	partly cloudy	s	sun	sn	snow
i	ice	sf	snow flurries	t	thunderstorms



Writers of lovesick songs have often used rain to express heartache, perhaps none as effectively as Carole King and Howard Greenfield in *Crying in the Rain*. The song was a hit for The Everly Brothers in 1961, peaking at #6 on the Billboard chart. Cover versions by Tammy Wynette and Norwegian group, a-ha, have also hit the charts.

For more about this "Wednesday weather song," go to **weatherguys.usatoday.com**

Live weather on your cellphone

Send text message to 4INFO (44636) with: **W** and **ZIP** (W 22046)

Today's forecast

Today's precipitation

Rain · Showers · Thunderstorms · Snow · Snow showers · Ice/wintry mix

Extremes

Monday:

HIGH 103° at **Gila Bend** and **Casa Grande, Ariz.**

LOWS 19° at **Chandalar Lake, Alaska** (contiguous 48 states: 25° at **Truckee, Calif.**)

More online: extremes.usatoday.com

Note: The forecast highs are for the 24-hour period of that day. Low temperature forecasts are for the upcoming night.

By Adrienne Lewis and Dave Merrill, USA TODAY

Weather close-up and Air Quality Index (AQI)

Note: AQI forecasts ozone or fine-particle pollution.
"s/g" denotes Sensitive Groups.
Details: www.airnow.gov. Source: Environmental Protection Agency

Atlanta
Sunshine 81/56
Thursday: Mostly sunny 79/57
Friday: Partly cloudy 72/60
Saturday: Partly cloudy 77/61
Sunday: Partly cloudy 81/62
AQI: Good

Baltimore
Partly cloudy 74/56
Thursday: Showers and windy 65/58
Friday: Rain 69/60
Saturday: Rain 71/58
Sunday: A few showers 79/57
AQI: Good

Boston
Plenty of sun 67/54
Thursday: Mostly cloudy 62/57
Friday: Showers 62/60
Saturday: Rain and windy 64/61
Sunday: Showers 71/57
AQI: Good

Charlotte
Windy with times of sun and clouds 75/55
Thursday: Showers and windy 65/57
Friday: Showers 64/60
Saturday: A few showers 74/58
Sunday: Partly cloudy 81/59
AQI: Good

Chicago
Partly cloudy with a stray thunderstorm 82/57
Thursday: Sunny 79/57
Friday: Sunny 81/57
Saturday: Partly cloudy 79/57
Sunday: A few showers 65/54
AQI: Moderate

Cincinnati
Abundant sunshine 83/55.
Thursday: Mostly sunny 81/57
Friday: Morning clouds 76/56
Saturday: Partly cloudy 81/58
Sunday: Partly cloudy 80/57
AQI: Moderate

Cleveland
Abundant sunshine 77/55
Thursday: Partly cloudy 75/55
Friday: Mostly cloudy 71/56
Saturday: Mostly cloudy 71/56
Sunday: Partly cloudy 70/53
AQI: Moderate

Columbus
Abundant sunshine 82/55
Thursday: Partly cloudy 80/56
Friday: Mostly cloudy 77/57
Saturday: Partly cloudy 79/57
Sunday: Partly cloudy 79/55
AQI: Moderate

Dallas
Sunshine 90/67
Thursday: Sunny 90/67
Friday: Sunny 90/65
Saturday: Sunny 90/66
Sunday: Sunny 89/66
AQI: Moderate

Denver
Abundant sunshine 81/52
Thursday: Mostly sunny 86/54
Friday: Mostly sunny 84/53
Saturday: Mostly sunny 80/51
Sunday: Partly cloudy 72/46
AQI: Good

Detroit
Mainly sunny 81/56
Thursday: Mostly sunny 80/55
Friday: Partly cloudy 76/54
Saturday: Partly cloudy 78/55
Sunday: A few showers 69/51
AQI: Moderate

Houston
Partly cloudy 87/75
Thursday: Partly cloudy 86/74
Friday: Partly cloudy 87/74
Saturday: Partly cloudy 86/74
Sunday: Partly cloudy 87/74
AQI: Good

Honolulu
Mix of sun and clouds 88/65
Thursday: Partly cloudy 87/64
Friday: Sunny 87/62
Saturday: Sunny 87/62
Sunday: Sunny 86/63
AQI: Moderate

Indianapolis
Sunny 83/57
Thursday: Sunny 83/57
Friday: Partly cloudy 79/57
Saturday: Mostly sunny 81/60
Sunday: Partly cloudy 78/58
AQI: Moderate

Kansas City
Slight chance of a thunderstorm 83/64
Thursday: Sunny 83/63
Friday: Sunny 82/62
Saturday: Sunny 81/62
Sunday: Mostly sunny 76/58
AQI: Good

Las Vegas
Sunshine 98/72
Thursday: Sunny 99/76
Friday: Sunny 99/75
Saturday: Mostly sunny 97/73
Sunday: Sunny 96/72
AQI: Good

Los Angeles
Sunny 85/64
Thursday: Sunny 86/65
Friday: Sunny 83/63
Saturday: Sunny 82/63
Sunday: Sunny 79/63
AQI: Moderate

Memphis
Abundant sunshine 85/62
Thursday: Sunny 84/58
Friday: Sunny 81/61
Saturday: Sunny 81/61
Sunday: Sunny 83/62
AQI: Moderate

Miami
A few thunderstorms possible 87/75
Thursday: Mostly sunny 88/75
Friday: Partly cloudy 87/77
Saturday: Isolated thunderstorms 87/77
Sunday: Isolated thunderstorms 86/78
AQI: Good

Mpls.-St. Paul
A few clouds 72/55
Thursday: Isolated thunderstorms and windy 78/63
Friday: Partly cloudy 83/61
Saturday: A few showers 65/51
Sunday: Partly cloudy 60/49
AQI: Good

Nashville
Abundant sunshine 83/54
Thursday: Sunny 82/58
Friday: Partly cloudy 77/59
Saturday: Mostly sunny 82/59
Sunday: Sunny 84/58
AQI: Moderate

New Orleans
Abundant sunshine 84/67
Thursday: Sunny 85/65
Friday: Sunny 85/65
Saturday: Sunny 84/64
Sunday: Sunny 83/66
AQI: Good

New York
Mix of sun and clouds 71/58
Thursday: Afternoon showers and windy 67/60
Friday: Showers 65/62
Saturday: Rain 67/62
Sunday: Showers 75/60
AQI: Good

Orlando
Partly cloudy 84/67
Thursday: Mostly sunny 85/65
Friday: Partly cloudy 86/66
Saturday: Partly cloudy 88/68
Sunday: Partly cloudy 87/71
AQI: Good

Philadelphia
Partly cloudy 73/58
Thursday: Showers and windy 67/61
Friday: Rain 68/63
Saturday: Rain and thunder 70/62
Sunday: Thundershowers 79/60
AQI: Good

Phoenix
Sunny 106/81
Thursday: Sunny 104/80
Friday: Sunny 103/78
Saturday: Mostly sunny 103/78
Sunday: Sunny 102/77
AQI: Moderate

Pittsburgh
Abundant sunshine 77/52
Thursday: Partly cloudy 70/53
Friday: Mostly cloudy 71/55
Saturday: A few showers 72/55
Sunday: Partly cloudy 74/50
AQI: Moderate

Portland, Ore.
Showers 66/55
Thursday: Showers 62/51
Friday: Mostly cloudy 72/51
Saturday: Partly cloudy 72/52
Sunday: Sunny 79/54
AQI: Good

Sacramento
Sunny 89/55
Thursday: Sunny 88/56
Friday: Sunny 87/53
Saturday: Sunny 85/53
Sunday: Sunny 84/53
AQI: Moderate

St. Louis
Plenty of sun 84/62
Thursday: Sunny 83/59
Friday: Sunny 82/62
Saturday: Sunny 81/63
Sunday: Mostly sunny 77/58
AQI: Good

Salt Lake City
Abundant sunshine 85/57
Thursday: Sunny 85/59
Friday: Sunny 83/59
Saturday: Sunny 82/57
Sunday: Sunny 81/55
AQI: Good

San Diego
Times of sun and clouds 78/67
Thursday: Partly cloudy 79/67
Friday: Sunny 77/66
Saturday: Sunny 75/65
Sunday: Sunny 73/64
AQI: Moderate

San Francisco
Abundant sunshine 76/57
Thursday: Sunny 75/57
Friday: Sunny 71/54
Saturday: Sunny 67/55
Sunday: Sunny 68/55
AQI: Moderate

Seattle
Showers 62/53
Thursday: Showers 59/53
Friday: Mostly cloudy 65/50
Saturday: Partly cloudy 65/51
Sunday: Sunny 74/52
AQI: Good

Tampa-St. Pete
More sun than clouds 87/68
Thursday: Mostly sunny 85/70
Friday: Partly cloudy 84/71
Saturday: Partly cloudy 86/71
Sunday: Partly cloudy 86/72
AQI: Good

Washington
Times of sun and clouds 76/61
Thursday: Showers and windy 67/64
Friday: Rain 70/65
Saturday: Rain 74/64
Sunday: Isolated thunderstorms 82/63
AQI: Good

The week ahead

Rain · Showers · Thunderstorms · Snow · Snow showers · Ice/wintry mix

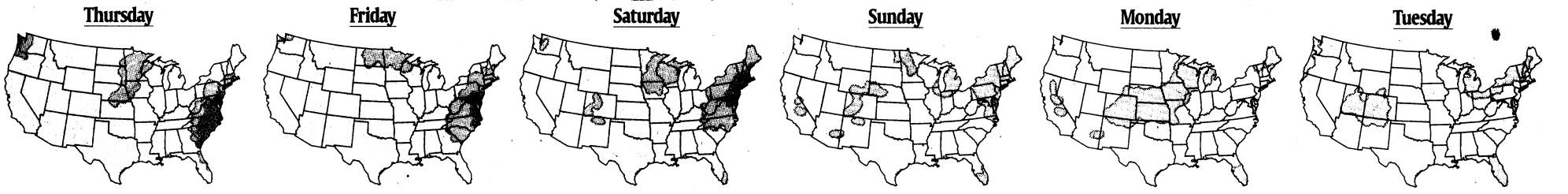

09/24/08 Data provided by The Weather Channel®

USA TODAY weather focus

Sun pillars produced by ice crystals

Sun pillars are shafts of light sometimes seen at sunrise or sunset. The reflection of sunlight by ice crystals in high, thin cirrus clouds makes sun pillars appear.

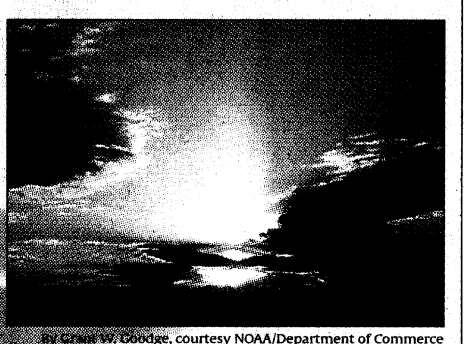

By Grant W. Goodge, courtesy NOAA/Department of Commerce

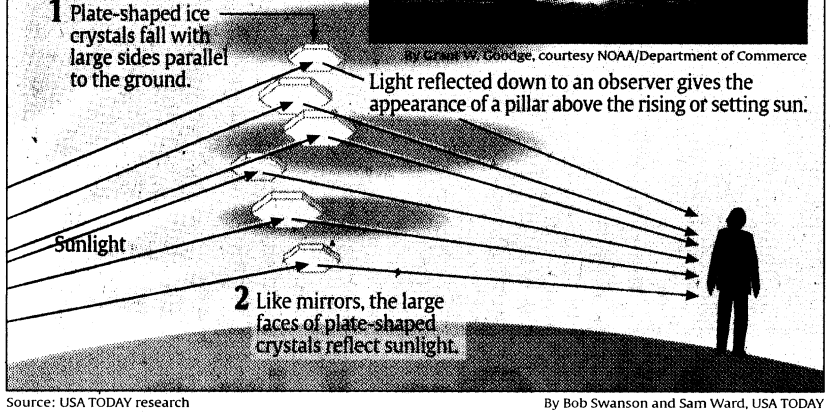

Source: USA TODAY research

By Bob Swanson and Sam Ward, USA TODAY

National forecast

	Today	Thursday
Albany, N.Y.	74/51s	70/54pc
Albuquerque	85/59s	81/58s
Allentown, Pa.	74/50pc	65/55sh
Anchorage	47/40r	48/41r
Atlantic City	70/58pc	67/59r
Augusta, Ga.	82/59pc	74/58r
Austin	91/63sh	91/60s
Bakersfield, Calif.	93/66s	94/67s
Baton Rouge	87/61s	87/60s
Birmingham, Ala.	82/57s	81/57s
Bismarck, N.D.	69/49pc	80/53pc
Boise	83/55s	78/50pc
Buffalo	78/55s	74/53pc
Cedar Rapids	77/50t	79/55pc
Charleston, S.C.	77/58pc	70/61r
Colorado Springs	77/50pc	83/51s
Columbia, S.C.	76/59pc	68/59r
Dayton, Ohio	81/53s	80/55s
Daytona Beach	82/70sh	81/66sh
Des Moines	79/56pc	81/60pc
Duluth, Minn.	65/47s	66/56t
El Paso	85/60s	82/59s
Fort Myers, Fla.	90/70t	89/69s
Fresno	96/62s	94/62s
Grand Rapids	82/56s	80/54s
Greensboro, N.C.	76/55pc	60/56r
Greenville, S.C.	76/58pc	77/58sh
Harrisburg, Pa.	75/52s	65/56sh
Hartford, Conn.	72/50s	66/56sh
Huntsville, Ala.	84/53s	84/57s
Islip, N.Y.	70/55pc	66/57sh
Jackson, Miss.	85/57s	84/55s
Jacksonville	81/62s	79/61s
Knoxville, Tenn.	81/54s	78/58pc
Lexington, Ky.	82/52s	81/56s
Little Rock	85/63s	85/60s
Louisville	86/57s	84/60s
Lubbock, Texas	83/59s	82/57s
Madison, Wis.	80/48t	80/55s
McAllen, Texas	83/70r	87/67pc
Milwaukee	79/59t	75/59s
Mobile, Ala.	84/58s	84/59s
Myrtle Beach, S.C.	76/59pc	69/62r
Nags Head, N.C.	75/68r	74/72r
Norfolk, Va.	70/66pc	70/68r
Oklahoma City	85/61s	86/61s
Omaha	81/60s	85/62t
Palm Springs	105/78s	106/79s
Pensacola, Fla.	86/62s	85/63s
Portland, Maine	67/49s	64/51c
Providence	69/52pc	66/57sh
Raleigh, N.C.	76/57pc	63/59r
Reno	85/50s	84/50s
Richmond, Va.	74/58pc	67/61r
Rochester, N.Y.	77/53s	73/50pc
San Antonio	88/67sh	89/65pc
San Jose, Calif.	84/59s	82/58s
Sarasota, Fla.	89/69pc	86/70s
Savannah, Ga.	80/60pc	76/61r
Shreveport, La.	87/61s	87/59s
South Bend, Ind.	82/55pc	80/54s
Spokane, Wash.	66/46sh	64/43pc
Springfield, Mo.	82/58s	82/57s
Syracuse, N.Y.	76/52s	70/51pc
Toledo, Ohio	82/53s	80/53s
Tucson	100/72s	97/70s
Tulsa	86/59s	86/59s
Wichita	82/61t	84/60s

World forecast

	Today	Thursday
Acapulco, Mexico	86/75t	86/77t
Amman, Jordan	79/63s	84/62s
Amsterdam	60/50c	62/46c
Athens, Greece	74/67pc	77/64pc
Auckland	63/53s	60/49c
Baghdad	102/79s	96/73s
Bangkok	90/78t	91/77t
Beijing	62/55r	73/54c
Beirut	81/75s	82/75s
Belmopan, Belize	85/77t	85/77t
Berlin	61/47c	62/45s
Bogota	62/47sh	64/48r
Bridgetown	87/79sh	87/79sh
Brussels	59/47pc	64/43s
Budapest	60/46c	59/44r
Buenos Aires	73/50c	72/48s
Cabo S. Lucas, Mex.	93/77t	91/78pc
Cairo	89/75s	97/75s
Calgary	54/37c	58/38pc
Cancun, Mexico	88/74t	88/73t
Caracas, Ven.	86/64t	86/65t
Copenhagen	62/49pc	62/48s
Cozumel, Mexico	89/75t	89/75t
Dublin, Ireland	60/50s	61/50pc
Edmonton	56/42s	50/37r
Frankfurt	60/47c	60/43pc
Freeport, Bhms.	86/74t	85/75sh
Geneva	63/40s	63/42s
Guatemala City	76/61t	75/61t
Hagatna, Guam	84/77t	84/75r
Halifax, Canada	60/42s	64/50pc
Hamilton, Berm.	82/76r	82/78r
Havana	87/70t	85/70t
Ho Chi Minh City	88/74t	89/74t
Hong Kong	87/83r	88/82t
Istanbul	71/62pc	69/63r
Jakarta	94/77s	93/77s
Jerusalem	76/59s	79/60s
Johannesburg	83/58s	82/58pc
Kabul, Afghanistan	79/56s	83/58s
Kingston, Jam.	88/79t	87/79t
Lagos, Nigeria	81/75t	85/76t
Lima, Peru	68/60pc	68/61pc
Lisbon	74/61s	74/61s
London	61/53r	65/50pc
Madrid	70/50r	68/50sh
Managua	87/73t	87/74t
Manila	87/77t	85/78t
Melbourne	67/44s	71/54pc
Mexico City	70/56t	63/55t
Milan, Italy	68/47s	68/47s
Monterrey, Mex.	83/68t	82/66t
Montevideo	64/52c	64/50s
Montreal	75/56s	76/53pc
Moscow	58/40s	56/39s
Mumbai, India	87/75s	86/76t
Munich	59/43c	50/42r
Nairobi, Kenya	82/57s	81/55pc
Nassau, Bahamas	86/78t	87/79t
New Delhi	94/73s	95/76s
Oslo	62/42s	61/44pc
Panama City	85/75t	85/76t
Paris	65/47pc	68/46s
Prague	57/47r	56/42r
Puerto Vallarta	91/73t	93/74t
Quebec	70/51s	74/53pc
Quito, Ecuador	69/50r	69/51r
Rio de Janeiro	71/64s	70/66pc
Rome	75/53sh	75/53pc
San Jose, C.R.	78/58t	78/61t
San Juan, P.R.	88/79t	87/78t
San Salvador	83/66t	83/66t
Santiago, Chile	78/45s	75/45s
Santo Domingo, D.R.	91/74r	93/74t
Sarajevo, Bosnia	58/38c	57/39r
Seoul, Korea	74/65c	75/57sh
Shanghai	84/78t	86/72t
Singapore	86/79t	90/79t
St. Petersburg	57/45pc	55/43sh
St. Thomas, V.I.	85/79t	86/78sh
Stockholm	58/44c	60/45c
Suva, Fiji	81/71r	79/70r
Sydney	67/48s	68/52s
Taipei, Taiwan	92/80t	91/80t
Tegucigalpa	80/63t	80/64t
Tokyo	77/69s	82/71sh
Toronto	75/55s	72/55s
Vancouver	57/53r	59/53r
Vienna	60/48c	55/47r
Warsaw	56/46c	58/44pc
Winnipeg	65/47sh	73/51pc
Zurich	61/43c	56/43c

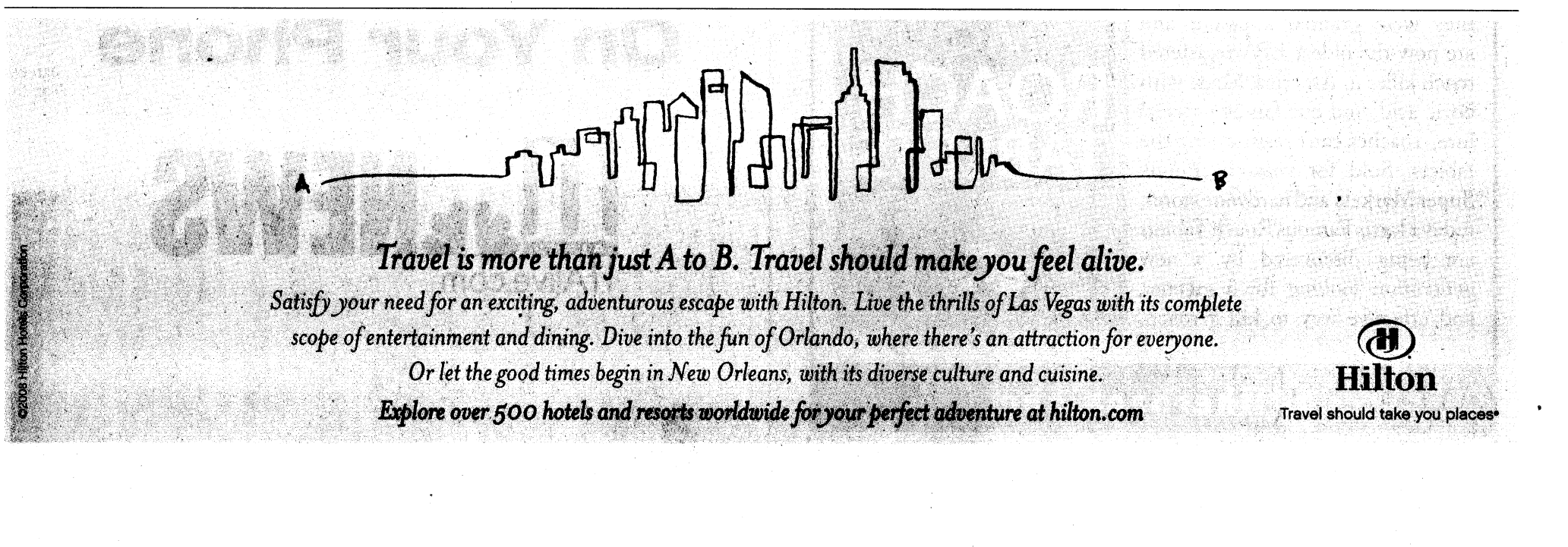

www.usatoday.com

USA TODAY

Money

SECTION B

Wednesday, September 24, 2008

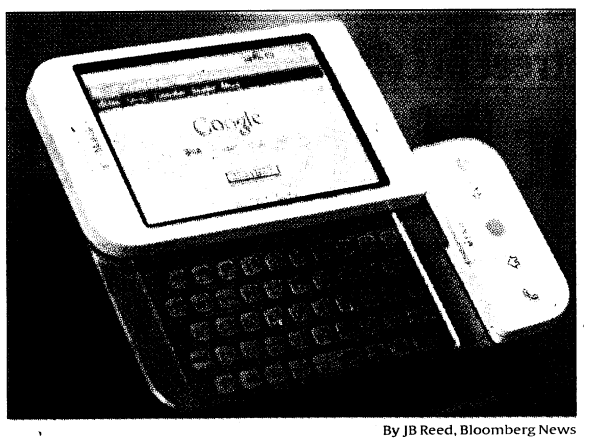

By JB Reed, Bloomberg News

Hello: The G1 mobile phone made its debut Tuesday.

Technology

Google tackles mobile market

The Google phone, called G1, arrives Oct. 22 through T-Mobile. Cost: $179. 3B



Not available in all markets/locations. Requires activation on select plans. Coverage not available everywhere. Additional restrictions apply. See website for details. © 2008 Sprint.

Moneyline

Tuesday markets

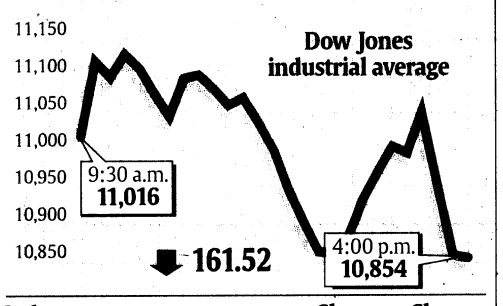

Index	Close		Change
Nasdaq composite	2153.33	▼	25.65
Standard & Poor's 500	1188.22	▼	18.87
Treasury note, 10-year yield	3.80%	▼	0.05
USA TODAY Internet 50	119.60	▼	1.25
Oil, light sweet crude, barrel	$106.61	▼	2.76
Euro (dollars per euro)	$1.4721	▼	0.0083
Yen per dollar	105.38	▼	0.02

Sources: USA TODAY research, MarketWatch.com

► **Market scoreboard with currencies, 4B**

Daily market news on your cellphone
Send a text message to **44636** (4INFO) with **MNEWS** for the latest headlines.

Stocks fall on bailout uncertainty

Stocks sold off late in the day Tuesday as investors grew frustrated that the proposed $700 billion bailout for the financial system appears to be hung up in Congress. The Dow Jones industrial average ended up losing 161.52 points, or 1.5%, to 10,854.17 despite having been up nearly 130 points earlier in the day. Bond investors also got slightly more cautious, running back to government debt and pushing the yield, which moves opposite of price, on two-year Treasuries down 0.09 percentage points to 2.08%. (Bailout plan, 1A; markets stumble, 4B.)

Senate OKs renewable energy package

The Senate on Tuesday approved a package to extend $18 billion in tax credits for using renewable energy and also provide incentives to cut energy consumption. Breaks for solar energy investment would be extended eight years. The tax credit for producing electricity from wind would be extended for one year and for other renewable sources, such as wave and ocean tide projects, for two years. To cover the costs, the oil industry would pay higher taxes. The House must still vote on the measure.

Oil prices trade lower

Oil prices fell Tuesday after Monday's record-setting rally, dropping below $107 a barrel as concerns over the U.S. financial bailout plan and a stronger dollar led investors to shed commodities. Light, sweet crude for November delivery fell $2.76 to $106.61. Some decline was to be expected after crude soared 16% on Monday, the biggest one-day gain ever, partly because speculators scrambled to cover their positions as the October contract expired. (Offshore-drilling ban to expire, 9A.)

DuPont names first female CEO

DuPont has named Ellen Kullman its chief executive, making her one of the most powerful women in industry and marking the first time in DuPont's 206-year history that a woman has taken its helm. Kullman, 52, will take over Jan. 1 from Charles Holliday, who is retiring after heading the U.S. chemical company for more than 10 years. Kullman was also named president and a director of the company, effective Oct. 1. Holliday, 60, will serve as chairman of DuPont and as a board member until Kullman's expected succession as chairman, DuPont said.

By Eric Nordwall from staff and wire reports

Puzzled by the financial turmoil?

Send us your questions, and we'll get answers from experts and from USA TODAY reporters who are covering the crisis. E-mail us at moneycall@usatoday.com and include your name, hometown and a daytime phone number.

USA TODAY Snapshots®

Selling homes for a loss in California

Areas with the largest percentage of homes that sold for a loss within the past 12 months:

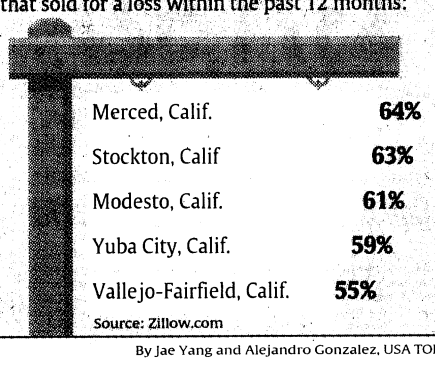

Source: Zillow.com

By Jae Yang and Alejandro Gonzalez, USA TODAY

Wall Street in Crisis

Bailout could pinch executive pay

But targeting compensation may lead to regulatory snarl

By Edward Iwata
USA TODAY

The proposed $700 billion bailout bill for the financial industry will intensify the scrutiny of highly paid executives — a long-running flashpoint between shareholders and companies.

Frank Glassner, CEO of the Compensation Design Group, says the financial meltdown is forcing lawmakers and businesses to more closely examine pay practices and "to ask whether it is fair, appropriate and under control."

A House of Representatives' proposal would limit pay incentives that encourage executives to take "inappropriate or excessive" risks. It would also prohibit firms aided by the government from paying severance to executives.

The bill also could include so-called clawbacks, allowing the government to recoup executives' pay if it is pegged to earnings or other measures that are "later proven to be false and inaccurate."

The Federal Housing Finance Agency has already said it won't pay millions of dollars in severance to former CEOs of Fannie Mae and Freddie Mac, which the government took over this month.

Wall Street executives rank among the highest-paid executives anywhere, with 50% of investment bank earnings going to their pay, according to Charles Elson, director of the University of Delaware's Weinberg Center for Corporate Governance.

But linking pay limits to bailout legislation will lead to more regulatory headaches and confusion about complex pay practices, he warns.

"The bill clouds the pay issue," Elson says. "It's like a guy with a coronary going to the emergency room but getting his knee fixed."

Corporate boards, the Securities and Exchange Commission and shareholders' attorneys already can recover the pay of executives who engage in questionable or illegal behavior.

Last year, in the largest stock-option backdating corporate scandal, former UnitedHealth CEO William McGuire returned $600 million in cash and stock pay to UnitedHealth and shareholders.

Companies from Citigroup to GE also are steadily adopting clawback practices. According to the Corporate Library research firm, 295 of 2,121 companies surveyed earlier this year have adopted clawback policies — up from 14 companies in 2003.

If Congress decides to limit pay, Glassner says, executives should be paid "reasonable and competitive amounts" but without guarantees, to prevent excessive pay if a company or executive fails or falls short of financial criteria.

Given the unprecedented scope of the bailout plan and its impact on public dollars, Glassner says executives' pay should be based on the money returned to taxpayers and the government.

"Since taxpayers are being asked to pick up the bill," he says, "pay should be linked to a metric that measures return to the taxpayers. Why not, in a case like this?"

Contributing: Thomas Ankner

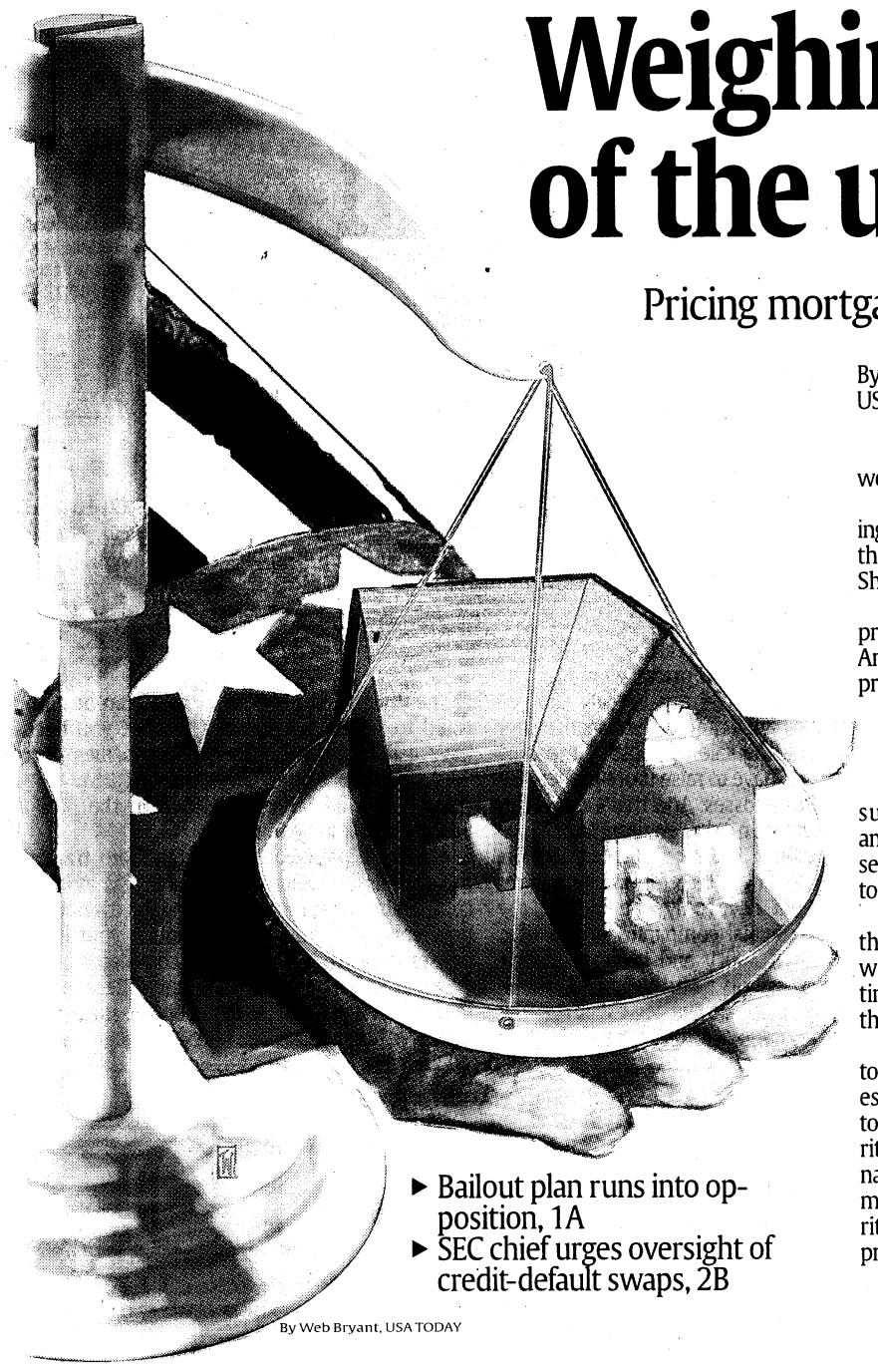

By Web Bryant, USA TODAY

► Bailout plan runs into opposition, 1A
► SEC chief urges oversight of credit-default swaps, 2B

Weighing the value of the unwanted

Pricing mortgage-backed securities will be tough

By John Waggoner and Matt Krantz
USA TODAY

You probably know how much your checking account is worth. You may well know what your company's stock is worth.

But what if you had to put a price on that '87 Dodge Omni rusting in the driveway? Your collection of Beanie Babies? How about that chipped Wedgewood you picked up at Bill's Scratch 'n Dent Shoppe?

Some things are easy to price. Others, not so much. And that's the $700 billion problem facing the U.S. Treasury: how to value vast amounts of mortgage-backed securities that no one wants to buy.

Cover story

And buy them they must, the government says: Otherwise, the credit crisis will continue to worsen, threatening the entire financial system.

Rise and fall

Mortgage-backed securities were shunned as the real estate market imploded. Total value of mortgage-backed securities, when issued, in billions:

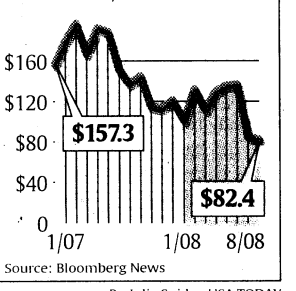

Source: Bloomberg News

By Julie Snider, USA TODAY

But figuring out how much to pay is the one of the thorniest issues the government has had to wrestle with to date. Pay too much, and the government will look like patsies of the securities industry. Pay too little, and the Treasury will drive some financial services companies out of business. And ultimately, no matter what the government pays for Wall Street's garbage securities, investors, taxpayers and politicians will argue that the price wasn't right.

Please see COVER STORY next page ►

Buffett swoops in, buys $5B stake in Goldman

Bank plans $2.5B stock sale; CEO calls infusion 'strong validation'

By Kathy Chu
USA TODAY

In a move it hopes will ease concerns about its liquidity, Goldman Sachs said Tuesday that it would raise at least $7.5 billion by selling stakes in the company to famed investor Warren Buffett and to the public.

That comes two days after Goldman Sachs and Morgan Stanley — which were the last big investment banks standing — received permission to convert to bank holding companies partly to gain more access to customer deposits, long considered a stable source of funding for financial institutions.

Under the agreement, Goldman will sell $5 billion of preferred stock to Buffett's company, Berkshire Hathaway, giving it 10% of total shareholders' equity. Separately, Goldman expects to raise at least $2.5 billion by selling stock in a public offering.

Joseph Mason, a banking professor at Louisiana State University, said that Buffett buying the stake means that "either Goldman is a great investment on its own, or the (contemplated government) bailout is so valuable that it makes sense to invest in banks" that may benefit.

Lloyd Blankfein, CEO of Goldman, said in a statement that the firm views the investment as "strong validation" of its business prospects.

Buffett, meanwhile, said in a statement that Goldman has an "unrivaled global franchise, a proven and deep management team" and the financial strength to outperform the industry.

The investment gives Goldman flexibility to grow its business, says Tom Marsico, founder of Marsico Capital Management — which owns 4% of Goldman on behalf of its clients — by giving it a "cushion of capital to buy distressed (financial) assets."

Berkshire will receive warrants it can exercise within five years to buy $5 billion of common stock at $115 a share. Berkshire's preferred stock carries a dividend of 10%.

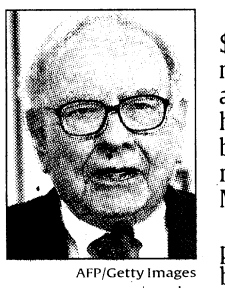

AFP/Getty Images

Big dealmaker: Warren Buffett.

Goldman's stock rose $4.27 to $125.05 ahead of news of the investment late Tuesday, then topped $135 in after-hours trading. Last week, the stock hit a four-year low of $85.88 before rebounding, amid the bankruptcy filing of rival Lehman Bros. and the hasty sale of Merrill Lynch to Bank of America.

Less than a year ago, Goldman was posting record profits and paying record bonuses: Blankfein and his two top deputies reaped payouts totaling more than $67 million for 2007.

The company, while suffering from a decline in trading and investment banking revenue, has booked $4.9 billion of losses on devalued assets. That's a fraction of the write-downs taken by rivals such as Citigroup, Merrill Lynch and Morgan Stanley.

Morgan got its own cash infusion Monday, agreeing to sell a 20% stake for more than $8 billion to Mitsubishi UFJ Financial of Japan.

Contributing: Bloomberg News

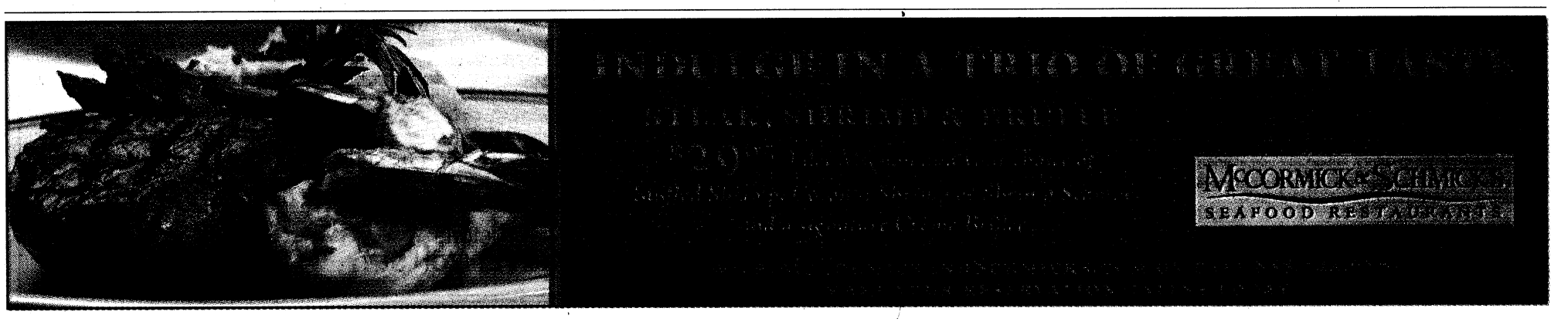

Wall Street in Crisis

SEC chief urges oversight of credit-default swaps

Cox asks Congress to act soon to protect investors

By Kevin McCoy
USA TODAY

Congress should approve federal oversight of credit-default swaps, an unregulated, $62 trillion market of investment contracts that have been cited as a factor in the nation's financial crisis, the nation's top securities regulator said Tuesday.

Testifying at a Senate Banking Committee hearing, Securities and Exchange Commission Chairman Christopher Cox described the lack of oversight as a potentially costly mistake Washington should address "to enhance investor protection."

Credit-default swaps are insurance-like contracts issued to cover potential losses on corporate debt, municipal bonds or mortgage securities. Typically sold by banks and hedge funds, they are designed to provide protection against any defaults.

The nation's commercial banks held $180.3 trillion in derivative contracts during the first quarter of 2008, with more than half that total in credit-default swaps, according to data from the federal Comptroller of the Currency.

Cox warned that investors in the fast-growing market are tantamount to short sellers of the municipal or corporate bonds covered by credit-default swaps, because the investors profit if the bonds default.

Over the last decade, speculators have increasingly used credit-default swaps to place investment bets on a given company's failure.

Moreover, investors aren't required to own the bonds upon which credit-default swaps are based. This has led to widespread buying by speculative investors in so-called naked swaps, or naked shorts — bets on bond defaults.

"This potential for unfettered naked shorting and the lack of regulation in this market are cause for great concern," said Cox, who urged Congress to act on the issue after action on the proposed $700 billion bailout of the U.S. financial industry.

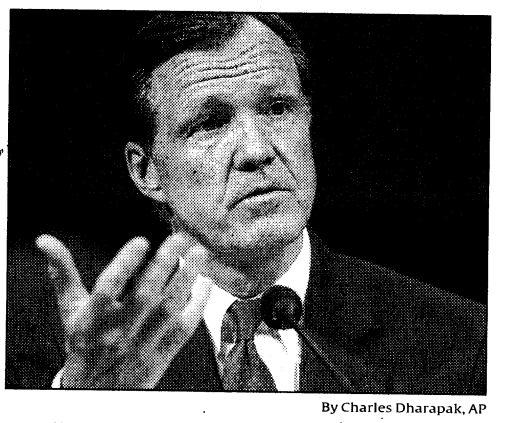

By Charles Dharapak, AP

SEC chairman: Christopher Cox testifies Tuesday before the Senate Banking Committee.

Cox's recommendation, echoed by Treasury Secretary Henry Paulson, came one day after New York Gov. David Paterson announced that his state's insurance department would regulate credit-default swaps starting Jan. 1.

The International Swaps and Derivatives Association, however, said it opposes government oversight apart from efforts to guard against manipulation of the credit-defaults swap market.

"Proposals which would seek to treat privately negotiated contracts as securities, or otherwise ap-

▶ Shaping the bailout plan, 1A

ply ill-fitting regulatory regimes to these agreements, are likely to deter healthy economic activity," Robert Pickel, the association's executive director and chief executive officer, said in a statement Tuesday.

But Tano Santos, a finance professor at the Columbia University Graduate School of Business, said the current "opaque" market makes it difficult to determine a given company's financial risk from credit-default swaps.

"It is precisely because of the decentralization of this market that we have seen this (financial industry) distress," said Santos.

Treasury may have hard time deciding how much to pay for securities

Continued from 1B

Sliced and diced

Mark Batatian, president of Prudential American pricing services, has been valuing obscure securities for 40 years. If you want to know General Motors' closing price on Feb. 20, 1956, or the value of that dusty stock certificate in grandpa's closet, he could find it for you. And his company, like many others on Wall Street, can give you a good estimate of a security's worth if it hasn't traded for a long time.

Cover story

He values many mortgage-backed securities all the time. "They have benchmarks for those," he says. "You have a public record on a daily basis." But what about the types the Treasury will be buying? No clue. "They are totally in the ozone," he says. "No one knows what's right."

Ironically, the overwhelming majority of mortgages aren't hard to value. Mortgages are negotiable, which means they can be bought and sold. If you have a mortgage, your note has probably been sold several times, often as part of a pool of mortgages sold to mutual funds, pension funds and insurance companies.

Those overwhelming majority of mortgage-backed securities are traded frequently, and therefore, easily valued. Unfortunately, the mortgage-backed bonds that are causing so many problems are really and truly awful. Many, for example, are filled with subprime mortgages, which are home loans made to people with poor credit histories. When the economy is in recession, these people are usually most prone to defaulting on their loans.

Other mortgage-backed securities are chock-full of creative financing options that were popular during the housing boom. Some, for example, have low initial payments that can soar after a year or two. Others are "low-doc" or "no-doc" loans, which means, essentially, that a borrower didn't have to prove capable of repayment. In the mortgage business, those became known as "liar loans."

Even subprime mortgages are reasonably easy to value. But Wall Street sliced and diced many of the mortgage-backed securities created during the housing bubble, making them much harder to value. Many had various classes of holdings. The senior class, for example, would get first claim on all payments from the pool. In return, because it had less risk, its yield would be the lowest of all the pool's classes.

Each class would be a bit lower in the pecking order. To offset the risk of losses, however, each successively lower class of security would get a higher yield. In a normal housing market, only the very lowest class would expect to get dinged by defaults.

In the greatest housing collapse since the Great Depression, however, many investors wound up getting stuck with defaults. And because Wall Street looks ahead, not behind, buyers fretted about rising defaults, and offered lower prices to anyone who wanted to sell securities backed by subprime mortgages.

Eventually, the worst happened: Just as investment banks, hedge funds and other big institutions wanted to unload their subprime mortgages, buyers disappeared. And when there are no sales, it's nearly impossible to price a security.

Educated guesses

The Treasury, then, is left in the difficult position of naming a price for assets that no one else will buy. And that's where things get tricky. Some possible approaches:

▶ **Fire sale.** Not everyone thinks that the market for mortgage-backed securities, even subprime ones, is dead. "There is a market for these assets, but the sellers don't want to accept the price," says Alessandro Pagani, senior securitized asset strategist at Loomis Sayles. Merrill Lynch effectively sold a massive chunk of mortgage securities at the distressed price of 22 cents on the dollar. Those securities were collateralized debt obligations, which are more complex and riskier than most mortgage-backed securities, Pagani says, and most of what the Treasury will be buying should fetch higher prices, even at a fire sale.

The drawback: Banks and other institutions would have to book the sale as a loss — meaning they would probably have to raise more money as a cushion against future losses. And that's very difficult to do in the current market environment.

▶ **Reverse auction.** Unlike a regular auction, where many players put in bids for one item, a reverse auction would have only one bidder: the Treasury. Several financial companies would offer their assets to the Treasury and give an offering price. The Treasury would take the lowest bid, in theory setting the price at the lowest level that companies feel they could afford to take.

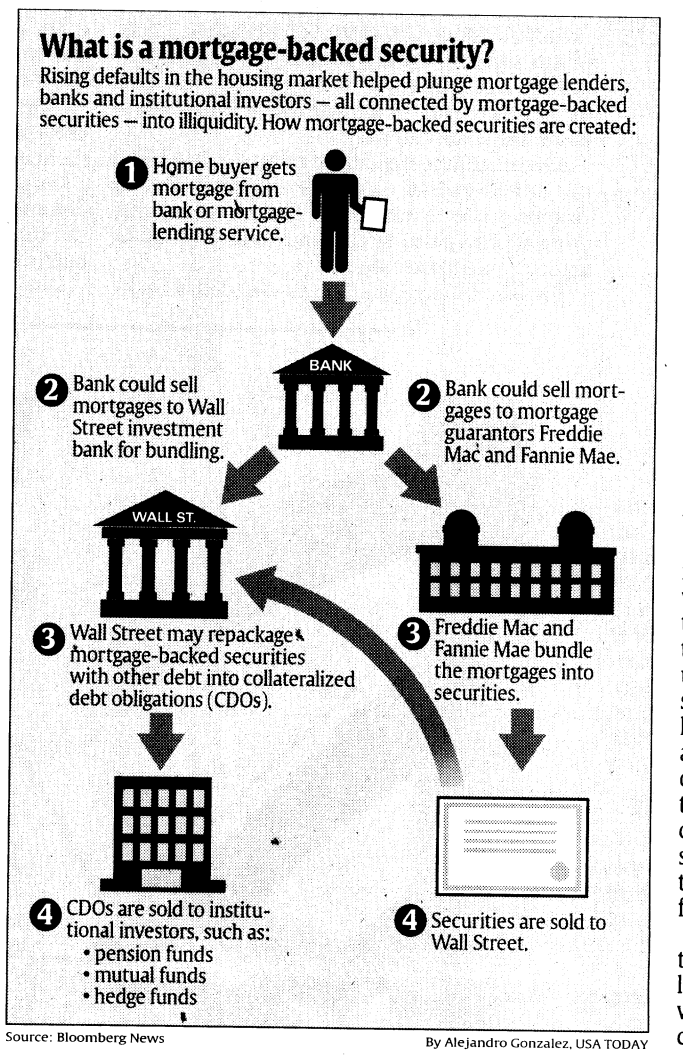

Source: Bloomberg News

By Alejandro Gonzalez, USA TODAY

The drawback: Reverse auctions can be complicated to set up, particularly because you need to have a reasonable number of companies offering very similar securities. Given the vast array of securities that Wall Street produced in the past five years, that could be tough.

▶ **Future payouts.** Accountants are trained to measure assets' value by examining what equal or comparable securities are trading for. It's not unlike how you can figure out how much your Pez dispenser is worth by looking for completed auctions on eBay. Robert Maltbie of Singular Research estimates that a price of 30 cents on the dollar for the debt is prudent, based on recent transactions.

Lacking a market, one solution might be to measure the value using the so-called discounted cash flow approach, says Colum Chan, chief investment officer at CC Investments. Here, analysts can estimate how much cash the investments will generate each year as mortgage borrowers continue to make their payments, then adjust those cash flows based on the interest rate a buyer would demand to be paid for taking the risk.

This method, used by some stock and bond investors, would allow the government to estimate the value of the securities and perhaps pay a reasonable price, which the market is unable to pay due to excessive fear of the unknowns, he says. "If the government sells when things start calming down, taxpayers might end up winning in this one," he says.

The drawbacks: Not having an active market to indicate what the securities are worth isn't the only challenge. There's also the problem of not knowing just how high the delinquency and foreclosure rates will ultimately be on the securities, Maltbie says. The delinquency rate on mortgage loans finished the second quarter at 6.4%, and the foreclosure rate was 2.75%, according to the latest data available from the Mortgage Bankers Association. It's unclear how ugly things could get, Maltbie says. During the Depression, Maltbie says, the delinquency rate ended at 27% and the foreclosure rate at 10%.

Even if the current crisis gets as bad as the Depression, Maltbie estimates, the loans the government is taking over would ultimately be worth closer to 80 cents on the dollar. And since the government can be patient and hold the securities rather than dump them at the same time and drive down the price, there's a greater chance taxpayers will get that value back.

But the cost in the short term is unavoidable, as the government is forced to borrow more to cover the losses. Maltbie estimates that the price tag will end up being $300 a year on average per taxpayer for the next 10 years if taxpayers are left holding the bag and there is no workout or resale of the mortgages. And that's the decision that Congress — and the Treasury — is wrestling with now.

Contributing: Barbara Hagenbaugh and Sue Kirchhoff.

ADVERTISEMENT

THE NATION'S FRANCHISING FORUM

ADVERTISEMENT

USA TODAY usatoday.com

FRANCHISING TODAY

www.marketplace.usatoday.com | Hours of operation: Mon. - Fri., 8:30 am - 6:00 pm [EST] | To advertise call 1.800.872.3433 ext. 4 Toll-free in the U.S. only



The Business Opportunity Everyone is Talking About

The Largest Cell Phone Franchise in the U.S. is Expanding and Now Offering Franchises Nationwide.

1-866-397-7028
www.WirelessZone.com/USA

wireless ZONE verizon wireless

USA TODAY usatoday.com

Find out why Franchisors are making us an integral part of their development program.

For more information on how to place your ad call:
1-800-872-3433 ext. 4
www.usatoday.com

7-ELEVEN

New Business Opportunity in Your Area

BE YOUR OWN BOSS

Franchise Opportunities IN THE FLORIDA AREA

CALL TODAY!

407-905-6023
or e-mail us at:
Ruby.Stamper@7-11.com

FRANCHISE OPPORTUNITY

How to Succeed in a Failing Economy.

Average total Revenue per top-performing stores
$2,019,535*

Average pre-tax Cash Flow per top-performing stores
$371,527*

Aaron's® North America's #1 Lease-To-Own Retail Franchise.

To qualify, a candidate must have a minimum net worth of $450,000.

Call Greg Tanner at 678-402-3778
aaronsfranchise.com

*The above averages are based upon the actual results of the top portion of AARON's company-owned stores operating for the year ending December 31, 2007, as published in our 2008 Uniform Franchise Disclosure Document. Of these 90 stores, 29 (36.25%) had a higher average total revenue, 33 (41.3%) stores had a higher than average pre-tax cash flows and 16 (20%) had higher than average revenue and pre-tax cash flows. The sample size for financial data reported as Annual Revenue for All Stores is 531stores with results derived from company-owned stores opened at least two full years before January 1, 2007. For the 531 stores, the average total revenue was $1,323,523 and 243 (45.8%) of those stores maintained a higher than group average. This same sample size has an average pre-tax cash flow of $173,247 and 243 (45.8%) of those stores maintained a higher than group average.

Even though the above figures are actual results, the FTC requires us to include the following statement in this advertisement — "Caution. These figures are only estimates. There is no assurance that you will do as well. If you rely upon our figures, you must accept the risk of not doing as well."

©2008 Aaron's Sales & Lease Ownership

homeimprovement MAGAZINE

The Resource Guide for Homeowners

Looking for sales motivated, customer focused self starters interested in launching their own business. Start up cost and working capital required.

Please call Tara Truitt at 770.962.7220 Ext.24609 or email ttruitt@ncl.com

From the Publisher of Real Estate

In Today's Economy, Banks Are Saying NO. You Can Say YES and MAKE MONEY as a Business Loan Broker

for ANY type of business loan and equipment lease.
You will have little competition for business loans
• No Licensing Required
• Anyone Can Do IT
• No Experience Needed
We Train You And Give Lifetime Support
Work Directly With Wholesale Lenders
CALL 800-336-3933 OR GO TO WWW.VIEWBFC.COM
TO RECEIVE A FREE DVD SEMINAR AND BROCHURE
The Loan Consultants, Inc. Since 1983

Inspiring Business Ownership

Sylvan Learning is looking for new franchisees. Start-up opportunities and established businesses within exclusive territories are now available in your market. Benefit from existing market share, premium locations, immediate revenue and highly qualified, experienced staffs.

With nearly 1200 centers, Sylvan offers personalized instruction available in-center, online and now at home.

If you want to grow a business that helps children become uniquely inspired learners, call or email today.

Sylvan Learning 800-284-8214
www.sylvanfranchise.com

www.USATODAY.com

ASK VICTORIA?

Do you have a burning question that you would like to ask a franchise industry expert?

Maybe a question about buying, financing or managing a franchise business?

Then write to us at Ask Victoria:
ASKVICTORIAQUESTION@VERIZON.NET

Chrysler pulls some electric cars out of its hat

Automaker plans a full line of plug-in vehicles

By Sharon Silke Carty
USA TODAY

AUBURN HILLS, Mich. — Chrysler on Tuesday showed three plug-in electric cars, one of which will be in showrooms in 2010 as part of a plan to eventually use electric power in some form across its entire product lineup.

The automaker has quietly watched General Motors tout its own plug-in electric Chevrolet Volt, unveiled in production form last week. The Volt, built on a new E-Flex platform that might be used for a variety of vehicles, also is to go on sale in 2010.

Autos
Going green

"We've kept a pretty good secret here, perhaps because we haven't tooted our own horns," said Tom LaSorda, vice chairman and president of manufacturing and business development for Chrysler. "We believe action speaks louder than words."

Chrysler's strategy is to integrate electric power into existing products rather than create a new vehicle. Executives say that lets Chrysler focus on developing the powertrain without the design and production issues of an all-new model and provides flexibility to use it in many models.

"We're not talking about a car, we're talking about a full line," said Chrysler CEO Bob Nardelli. "We are staking out a leadership role in the future of the automobile."

▶ Toyota goes back to natural-gas power, 5B

See photos of Chrysler's electric vehicles, and pick which one it should produce at cars.usatoday.com.

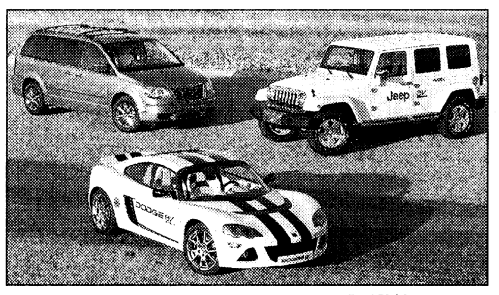

By AFP/Getty Images

The newbies: Chrysler unveiled three plug-in prototypes: a sports car, a minivan and a Jeep.

Alternative powertrains such as the one Chrysler showed on Tuesday are investments the industry might have to scale back, Nardelli said, if Congress fails to approve money for $25 billion in loans promised in last year's energy bill to help automakers retool plants for more fuel-efficient cars.

Without the loans, Nardelli says, "We are going to have to make some very tough trade-offs."

An electric powertrain with a small backup gasoline engine to recharge the batteries after about 40 miles when the plug-in charge is used up was shown in a Chrysler Town & Country minivan and a Jeep Wrangler. Also on display was an all-electric Dodge sports car called the EV. It has only a lithium-ion battery with a range of about 150 miles before it must be recharged externally.

At least one of the three will go on sale in 2010; Chrysler said it has not decided which. The electric models will cost a yet-to-be-determined amount more than the gas equivalents but will be one-fifth to one-sixth cheaper to run, Chrysler says.

Buyers of pure electric cars, such as the Chevrolet Volt and the model Chrysler decides to produce, could qualify for a tax credit up to $7,500 under energy legislation passed Tuesday by the Senate. It's unclear if plug-in hybrids planned by several automakers would qualify. The measure still needs to be passed in the House and signed by the president.

Technology
Every Wednesday

New online game aims at 'World of Warcraft'



Photos by Mythic Entertainment

'Warhammer' makers hope to woo new players

By Mike Snider
USA TODAY

Most massively multiplayer online role-playing games are about conflict: fantastic clashes between warriors, wizards, aliens, orcs and elves.

And unlike most video games that have a plot and an ending, MMOs (massively multiplayer online games) are living, evolving virtual worlds that players can explore and influence. They're hugely popular — and lucrative.

The current behemoth, *World of Warcraft*, has 10 million-plus active members that spend $40 to $60 to buy the game, then pay a $15 monthly subscription fee. Most MMOs run on PCs or Macs with interactive features and new content delivered via an Internet connection.

Now there's a battle involving MMOs going on in the real world, as gamemakers attempt to challenge, or at least siphon off some of the success of, *World of Warcraft*. New strategies include design changes to make it easier to woo new players, as well as MMOs based on popular franchises such as *Star Trek* and *Star Wars*. At stake: a U.S. market expected to amount to about $800 million this year, compared with $700 million last year and $332 million in 2004, says market research firm DFC Intelligence.

The newest skirmisher is *Warhammer Online: Age of Reckoning*, published by Electronic Arts and created by Mythic Entertainment. Launched last week, the game shipped 1.5 million copies to retailers, a record for initial PC game shipments at industry giant EA.

Although the companies wouldn't provide sales specifics, "We are either the or one of the fastest-selling MMOs of all time," says Mythic co-founder Mark Jacobs.

A big investment

Warhammer is based on a Tolkien-esque fantasy universe similar to *Dungeons and Dragons*. Players can explore performing individual and group quests that give their character (such as a warrior, healer, priest or magician) increased power and skills.

Mythic, based in Fairfax, Va., began work on *Warhammer* in fall 2005; EA acquired Mythic in June 2006. The company's offices are covered in drawings of monsters, weapons and fantastical environments and decorated with hundreds of handcrafted items sent from fans.

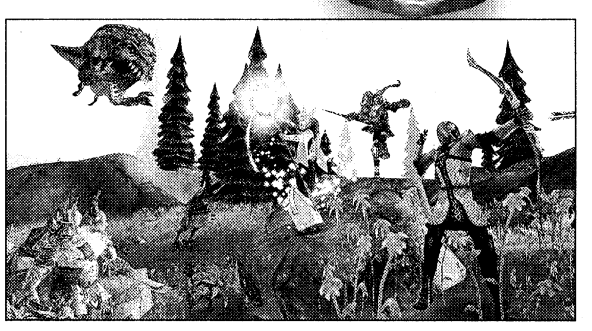

Playing: *Warhammer* players fight alongside the armies of Order or Destruction to defend their territories and conquer enemy realms. At top is an orc, an organic war machine.

During a recent visit, one of the several floors Mythic had grown to inhabit teemed with 150 customer service trainees. They were exploring the game universe and receiving instruction on handling call-in and online problems. More than 250 people have worked on *Warhammer* over the past three years.

Jacobs would not comment on the cost of developing the game. But Michael Pachter, analyst at Wedbush Morgan Securities, estimates that EA and Mythic may have invested $50 million.

With *Warhammer*, Mythic is changing the MMO rules by making the game easier for players who might not have enough time to commit to long sessions. (Many MMOs require hours devoted each week to advance your characters.) That might appeal to some longtime players — and attract newcomers, too.

"You can literally step into our game for 15 minutes and have a really interesting experience," says the game's executive producer, Jeff Hickman. "Or you could spend five hours playing our game."

Finding ways to attract new MMO players or keep current ones strengthens a proven business model. "If you have a game that's successful, it's a recurring revenue stream," Pachter says. "The success of *World of Warcraft* has emboldened competitors to put ever-increasing amounts into the development of their games because they now see the potential is well beyond a million subscribers, if you do it right."

The MMO market has expanded "in size and shape beyond what anyone thought possible a decade ago," says Mark Arsenault, editor-in-chief of *Massive Gamer* magazine.

Growing competition

Arsenault expects to see many more MMOs based on familiar properties. Games already in the works include *DC Universe Online*, which features Batman, Superman, Wonder Woman and The Flash; *Star Trek Online*, based on the popular television show; and *Stargate Worlds*, tied to the cable TV sci-fi franchise. BioWare, makers of the *Knights of the Old Republic* video game spinoff of the *Star Wars* movies, is working on a similar MMO, according to Arsenault.

Developers and publishers of these games and others will be watching *Warhammer*'s campaign in this changing market. If Mythic and EA cannot succeed long term, others may be leery of entering the marketplace. "They are putting their stake in the ground," says DFC Intelligence analyst David Cole.

There's a lot to lose. Notable MMO flameouts include attempts at broadening the market, such as *The Sims Online* and *The Matrix Online*, each of which cost $20 million or so to develop. "Nothing has really come along to match *World of Warcraft*," Cole says. "It's a really great business model if you can make it work. The profits you can reap if you have a successful product is huge. But actually being able to do that, that's the killer."

Cole estimates that a "monster" MMO could achieve a 40% profit margin, or nearly half of the monthly fees. With subscribers of 500,000, that could reach $7.5 million.

"If you can get to 500,000 (subscribers), you can be very profitable," Pachter says. "At 1 million, the initial investment can be repaid quickly."

Mythic has a history in the MMO space. It launched *Dark Age of Camelot* in 2001, and the well-regarded MMO is still in business. Its size doesn't rival *Warcraft* (*Camelot* had 250,000 players at its peak), but "Over the years, millions have gone through the game," Jacobs says.

Warhammer need not vanquish *World of Warcraft* to succeed in its quest to offer another MMO alternative, Jacobs says. "We don't need to expand the market in order to succeed," he says. "So many more people now play these games than have ever played in the past."

About 'Warhammer Online'

- **Title:** *Warhammer Online: Age of Reckoning*
- **Platform:** Windows PCs using XP or Vista
- **Publisher:** Electronic Arts
- **Price:** $49.99; monthly subscription, $14.99. (Three-month subscription, $41.97; six-month subscription, $77.94.)
- **Rating:** T for Teen (mild blood, violence, suggestive themes, use of alcohol and tobacco)
- **More info:** www.warhammeronline.com

Google vaults into global wireless ring with G1 phone

T-Mobile first up with co-branded gizmo

By Leslie Cauley
USA TODAY

NEW YORK — The Google phone, called the G1, made its long-awaited debut Tuesday in New York, officially marking the arrival of Google to the big-stakes game of global wireless.

T-Mobile is the first U.S. carrier to offer the device, which will cost $179. Consumers must sign a two-year contract for data and voice. Data plans will start at $25 a month. The device won't be available until Oct. 22, but buyers can pre-order on T-Mobile's website.

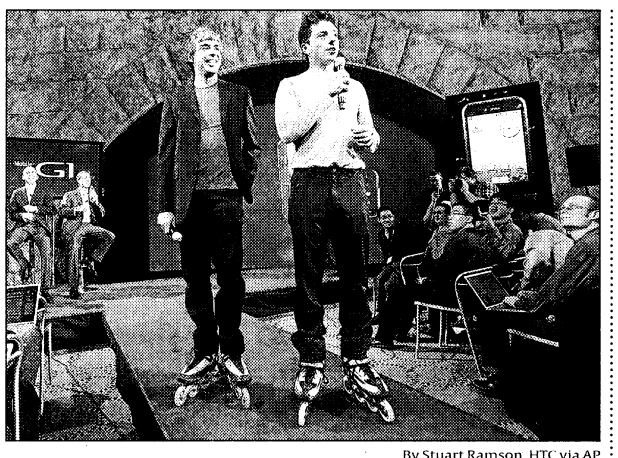

By Stuart Ramson, HTC via AP

Calling: Google founders Larry Page, left, and Sergey Brin introduce the T-Mobile G1 phone, manufactured by HTC.

Technically, it was T-Mobile's announcement, but there was no doubt about who was running the show: Google. To get the device, consumers must register for a Gmail account, Google's e-mail service.

Rich Miner, group manager of mobile platforms at Google, says the requirement is tied to synchronization of the device's calendar, address book and other applications. The synchronization process owes to the design of Android, the new mobile operating system used by the G1, which was also developed by Google.

Miner says G1 achieves what Google had hoped for: a device "that delivers the best mobile Google experience" possible.

In another nod to Google, the G1 is being co-branded. The tagline: "G1 with Google."

Cole Brodman, T-Mobile's chief technology officer, says the carrier likes the association because, "Google is the face of the Internet." Brodman downplayed the Gmail requirement, noting that customers don't have to actually use it. "You just have to sign up."

Still, some may find the requirement "objectionable," says Morgan Gillis of LiMo, a global coalition that supports the idea of open-platform mobile phones. "This brings up a big question about freedom of choice."

Roger Entner, senior vice president of Nielsen IAG, says the Gmail requirement serves a larger purpose for Google: It creates a "unique identifier" for each customer that can be used, eventually, "to target ads to you. That's why they did Android — to help satisfy Google's need for ad revenue" from the mobile Web.

Miner says that's not Google's plan, although he acknowledges that the G1 clearly focuses on Google.

"You wouldn't be buying a co-branded phone" with Google's name on it "if you didn't want Google services," Miner says.

T-Mobile, for its part, is hoping to use the G1 to drive sales, Brodman says. "We hope to sell lots and lots of devices."

T-Mobile, owned by German phone giant Deutsche Telekom, is the No. 4 wireless provider, with about 25 million subscribers. The carrier has been building a 3G wireless network across the USA, with the goal of generating revenue from advanced services such as Wi-Fi, mobile broadband and video calling as consumer interest in the mobile Web soars.

T-Mobile's G1 is homely but not bad

Personal Technology
By Edward C. Baig

Don't expect to see long lines around T-Mobile stores when the G1 — the first phone to run on Google's Android mobile software platform — goes on sale next month.

Sure, the device has such niceties as a slide-out qwerty keyboard and touch screen. Consumers can download applications, some free, from the Android Market storefront. There's also an MP3 store from Amazon. And it comes with a 1-gigabyte SD card that can hold about 500 songs (expandable to 8GB).

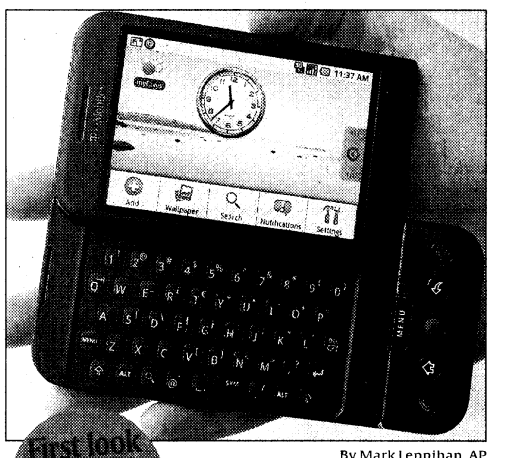

By Mark Lennihan, AP

Nice: The G1 has a slide-out keyboard and easy access to Gmail and YouTube.

The device has GPS location-smarts, Bluetooth, Wi-Fi, voice recognition and an iPhone-like "accelerometer" motion sensor. There's easy one-touch access to Gmail, YouTube and Google Maps Street View (complete with a built-in compass). Tap your finger, and an HTML-Web browser with a zoom function expands the screen size. Alas, you cannot pinch the screen to expand Web pages as you can on an iPhone. Still the interface, which I want to test further, has potential. I like the way you can drag menus down from the top of the screen.

That said, in an era when good looks and fashion count nearly as much as the smarts within the device, the 5.6-ounce G1 won't win any beauty contests. The hardware — made by HTC — comes in black, white or brown and is frankly homely next to an iPhone or a newer BlackBerry.

The G1, for now, is aimed at consumers rather than the large businesses that Research In Motion dominates with its BlackBerry. There's no Microsoft Exchange support for corporate e-mail at this stage or any way to sync up Outlook contacts.

Indeed, there's something of an unfinished feel to the device. "As a first effort it's not bad," says Michael Gartenberg an analyst with Jupitermedia.

"Not bad" is about my take, too, at least based on the little time I've had to spend with it. Whether "not bad" is good enough in this highly competitive space remains to be seen, though having Google's market power and financial resources ought to help.

T-Mobile is only now pushing out its 3G, or third-generation, network in certain markets; the phone presumably will not work as well in areas of marginal 3G coverage. (That's where Wi-Fi may help in certain instances.)

Google is also pushing Android's "openness" with third-party developments. Google's Andy Rubin says that makes it "future-proof." But for all the benefits to openness, all consumers want are fun and/or useful applications.

I did spend a few minutes playing Pac-Man on the device and briefly checked out ShopSavvy, which lets you compare prices and bring up product information by scanning the barcode on the product. Another application I quickly peeked at is Ecorio, which helps you track your "carbon footprint" based on your recent travels.

I'm looking forward to testing the G1 out in the real world.

Markets Tuesday

USA TODAY.com Track the major market indexes updated continuously throughout the day at money.usatoday.com

Markets trip on obstacles to bailout plan

By Matt Krantz
USA TODAY

Selling hit stocks again Tuesday as concern grew about congressional opposition to the $700 billion Wall Street bailout plan (cover story, 1A).

The Dow Jones industrial average alternated between losses and gains and was almost even before buckling in the final 45 minutes of trading. The Dow fell 161.52 points, or 1.5%, to 10,854.17, which widened its 2008 loss to 18.2%.

The Standard & Poor's 500 dropped 18.87 points, or 1.6%, to 1188.22. The technology-packed Nasdaq composite performed slightly better, falling 25.65 points, or 1.2%, to 2153.33.

The initial euphoria that sent the Dow surging in a 779-point, two-day reversal at the end of last week has faded as the deliberations on Capitol Hill made it clear any bailout might be slow in coming, says Joseph Saluzzi of Themis Trading. "People are coming to the realization this is not an overnight cure," Saluzzi says.

Still, trading appeared more orderly than on Monday, when investors rushed into hard assets such as oil and gold. Gold fell $18.40 to $885.50 an ounce Tuesday after surging $43.30 Monday. And oil, which soared a record $16.37 a barrel Monday as the October contract expired, fell $2.76 to $106.61 in trading of the November contract.

Meanwhile, demand stayed high for three-month Treasury bills, considered the safest short-term financial asset. The discount rate on the three-month T-bill fell to 0.78%; last week, it was around zero after investors flooded into T-bills as the credit markets seized up.

The real key for Wall Street remains what happens as the bailout gets hammered out.

"The market this week is showing us it doesn't have confidence in what we're getting out of D.C. It's discouraging," says Jennifer Ellison of investment firm Bingham Osborn & Scarborough. "Right now, we have to figure out how to get out of the mess."

Financial stocks were turbulent again as investors waited for a bailout. **Merrill Lynch** fell $1.85 to $26.20, **Wells Fargo** fell $1.01 to $34.17 and **Chubb** slid $5.05 to $53.05. In one potentially positive sign, **Goldman Sachs** late Tuesday said it will sell a $5 billion stake to Warren Buffett's Berkshire Hathaway in a private stock sale and then will raise at least $2.5 billion more in a public offering. Goldman shares, which rose $4.27 to $125.05 in regular trading, topped $136 after hours (story, 1B).

Contributing: The Associated Press

NYSE		Nasdaq	
Advances	916	Advances	975
Unchanged	61	Unchanged	116
Declines	2,305	Declines	1,920
New highs	6	New highs	8
New lows	123	New lows	115
Volume (in millions)		Volume (in millions)	
Up	1,529	Up	523
Down	3,555	Down	1,424
Total	5,106	Total	1,971

Quotes on your cellphone
Send text message to **4INFO** (44636) with:
• **Stock ticker** (dell) or
• **Fund ticker** (agthx)

Dow Jones industrial average

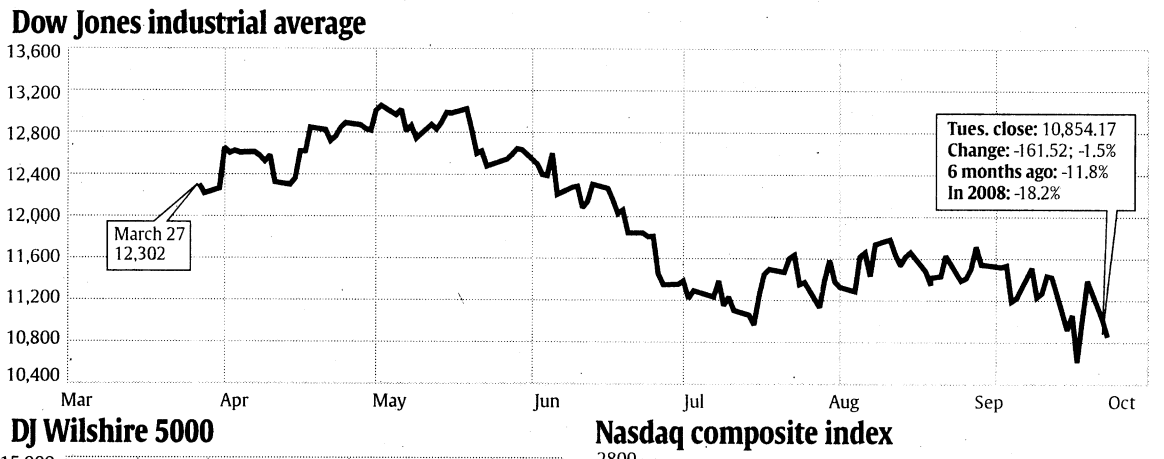

DJ Wilshire 5000

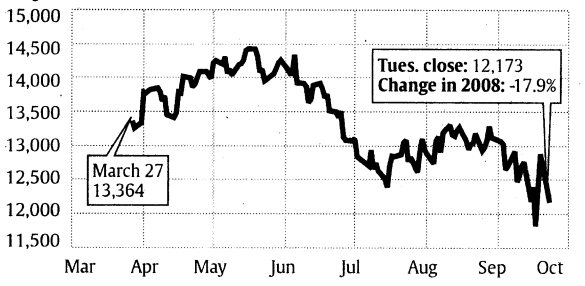

Nasdaq composite index

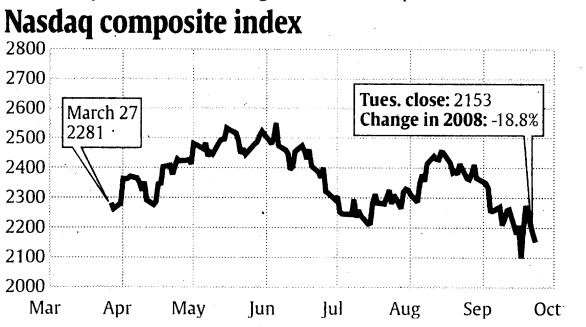

USA TODAY Internet 50 index

The USA TODAY Internet 50 is a capitalization-weighted index that consists of the e-Consumer 25 and the e-Business 25. The indexes are benchmarked at 100 as of Dec. 31, 2001. The components are updated quarterly.

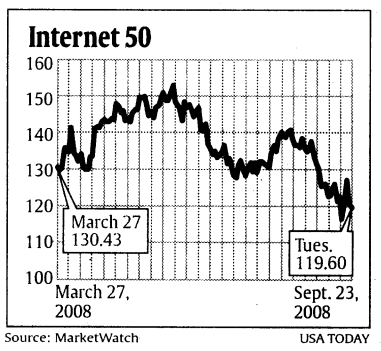

Source: MarketWatch USA TODAY

	Tues.	Chg.	Pct. chg. Day	2008
Internet 50	119.60	–1.25	**–1.0%**	–24.8%
e–Business 25	93.46	–1.27	**–1.3%**	–19.7%
e–Consumer 25	206.17	–1.14	**–0.5%**	–32.1%

Calculated by Dow Jones Indexes

e-Business 25

AkamaiT	17.14	–0.37	**–2.1%**	–50.5%
Broadcom	18.39	–1.41	**–7.1%**	–29.6%
CheckPoint	22.70	–0.03	**–0.1%**	3.4%
Ciena	10.48	–0.22	**–2.1%**	–69.3%
Cisco Systems	22.73	–0.38	**–1.6%**	–16.0%
CitrixSys	26.85	0.17	**0.6%**	–29.4%
Conexant Systems	3.48	–0.29	**–7.7%**	–58.1%
Dell	16.33	–0.24	**–1.4%**	–33.4%
EMC	12.18	–0.06	**–0.5%**	–34.3%
Equinix	76.46	–3.48	**–4.4%**	–24.3%
Foundry Networks	17.74	–0.38	**–2.1%**	1.3%
JDS Uniph	8.26	–0.35	**–4.1%**	–37.9%
Juniper	24.23	–1.22	**–4.8%**	–27.0%
Level 3	3.00	–0.04	**–1.3%**	–1.3%
McAfee	36.10	0.39	**1.1%**	–3.7%
NetApp	18.13	–0.60	**–3.2%**	–27.4%
Opnwv	1.15	–0.05	**–4.2%**	–55.8%
Oracle	19.69	–0.06	**–0.3%**	–12.8%
RealNetworks	5.75	–0.25	**–4.2%**	–5.6%
Salesforce	52.23	–0.14	**–0.3%**	–16.7%
SunMicro	7.76	0.07	**0.9%**	–57.2%
Symantec	19.50	0.10	**0.5%**	20.8%
Tibco Software	6.89	–0.19	**–2.7%**	–14.6%
ValueClick	10.34	–0.11	**–1.1%**	–52.8%
VeriSign	25.25	–0.38	**–1.5%**	–32.9%

Source: Associated Press

► The e-Consumer 25 is published Tuesdays and Thursdays, the e-Business 25 on Wednesdays and Fridays. For both tables and to see how the Internet 50 is faring throughout the day go to **http://www.net50.usatoday.com**

Readers' choice stocks

Stocks that appear most in portfolios at USATODAY.com[1].

	Tues.	Chg.	Pctg. change Day	2008
AT&T	28.75	–0.46	**–1.6%**	–30.8%
Altria	19.78	–0.26	**–1.3%**	–15.1%
Apple	126.84	–4.21	**–3.2%**	–36.0%
Bank of America	33.30	–0.85	**–2.5%**	–19.3%
Chevron	85.46	–1.87	**–2.1%**	–8.4%
Cisco Systems	22.73	–0.38	**–1.6%**	–16.0%
Citigroup	19.99	–0.02	**–0.1%**	–32.1%
Coca-Cola	50.68	–0.70	**–1.4%**	–17.4%
Dell	16.33	–0.24	**–1.4%**	–33.4%
Walt Disney	32.53	–0.38	**–1.2%**	0.8%
ExxonMobil	77.69	–1.19	**–1.5%**	–17.1%
Ford Motor	4.86	–0.09	**–1.8%**	–27.8%
General Electric	24.95	–1.20	**–4.6%**	–32.7%
General Motors	10.72	–0.86	**–7.4%**	–56.9%
Google	429.27	–0.87	**–0.2%**	–37.9%
Hewlett-Packard	46.88	–0.28	**–0.6%**	–7.1%
Home Depot	25.26	–0.36	**–1.4%**	–6.2%
Intel	18.63	0.13	**0.7%**	–30.1%
IBM	115.36	–0.85	**–0.7%**	6.7%
Johnson & Johnson	68.15	–0.26	**–0.4%**	2.2%
Merck	30.75	–0.70	**–2.2%**	–47.1%
Microsoft	25.44	0.04	**0.2%**	–28.5%
Motorola	7.38	–0.20	**–2.6%**	–54.0%
Oracle	19.69	–0.06	**–0.3%**	–12.8%
PepsiCo	70.75	–0.33	**–0.5%**	–6.8%
Pfizer	18.01	–0.06	**–0.3%**	–20.8%
Procter & Gamble	67.28	–0.76	**–1.1%**	–8.4%
SiriusXM	0.85	–0.04	**–4.5%**	–71.9%
Verizon	31.05	–0.98	**–3.1%**	–28.9%
Wal-Mart	58.40	–0.49	**–0.8%**	22.9%

1 – To see the top 50 stocks in reader portfolios and find out more about them and this list, go to: **readerschoice.usatoday.com**

New York Stock Exchange

Most active shares

	Volume	Last	Chg
AmIntlGp	240,169,400	5.00	0.28
WA Mutl	110,816,100	3.20	–0.13
iShR2K	84,673,400	70.99	–0.96
Citigrp	84,370,100	19.99	–0.02
iShEMkt s	70,347,800	34.84	–1.12
GenElec	63,596,300	24.95	–1.20
EMC Cp	62,063,100	12.18	–0.06
Pfizer	60,833,400	18.01	–0.06
NatlCity	57,366,500	5.22	0.15
BkofAm	54,176,400	33.30	–0.85

Most shares traded

	Percent	Chg
VangFncl	457.4	–0.58
VangSTBd	183.8	–0.09
WT India	167.9	–0.34
iShDJTr	162.2	–0.79
MktVRus	157.6	–1.43
iShLShtT	155.6	0.06
VangEurPc	124.6	–0.86
iShFnSc	106.2	–0.90
VangTotBd	97.5	0.24
iShREst	94.1	0.39

Biggest gainers

	Last	Chg	Pct
DowneyFn	3.71	0.60	19.3
GrayTvA	3.49	0.49	16.3
GlobTAp	2.96	0.39	15.2
TorchEn lf	4.20	0.45	12.0
FtBcpPR lf	12.00	1.20	11.1
CapitlSrce	13.90	1.37	10.9
PiperJaf	41.34	3.57	9.5
FDelMnt	24.09	1.94	8.8
WAEmMflt	16.14	1.29	8.7
WstAMgdHi	5.03	0.37	7.9

Biggest losers

	Last	Chg	Pct
DollarTh	3.01	–1.54	–33.8
NaviosM n	7.80	–1.76	–18.4
AvisBudget	5.84	–1.06	–15.4
Chicos	5.92	–1.04	–14.9
BasicEnSv	22.87	–3.86	–14.4
Aircastle	10.93	–1.82	–14.3
HuttigBld	2.30	–0.35	–13.2
VersoPap n	2.69	–0.41	–13.2
HangrOrth	17.05	–2.55	–13.0
PilgrimsPr	10.26	–1.48	–12.6

Nasdaq

Most active shares

	Volume	Last	Chg
PwShs QQQ	177,494,300	40.57	–0.31
Microsoft	90,064,300	25.44	0.04
Intel	63,758,700	18.63	0.13
Cisco	45,319,200	22.73	–0.38
Apple	45,050,900	126.84	–4.21
Oracle	40,863,800	19.69	–0.06
Dell	34,437,400	16.33	–0.24
Level3	26,353,200	3.00	–0.04
RschMotn	24,747,400	96.97	–0.87
Broadcom	23,067,700	18.39	–1.41

Most shares traded

	Percent	Chg
BldrsEmg	48.4	–1.58
PwShs QQQ	45.6	–0.31
FidNasdIdx	37.1	–0.88
PowShEngy	35.1	–1.98
JosphBnk	28.5	2.45
WisdTrMdE	28.5	–1.26
iShEurop n	21.7	–0.80
iShDevSC n	15.5	–0.84
PSWindEn n	15.2	–0.36
iShGCInEn n	14.7	–1.35

Biggest gainers

	Last	Chg	Pct
MexRestr	5.45	1.35	32.8
EDAP TMS	2.79	0.57	25.7
Vermlln hrs	2.20	0.45	25.7
Isramc	45.00	8.09	21.9
BayNatl	7.25	1.25	20.8
SecNtl lf	2.70	0.45	20.0
RGSolar n	4.80	0.79	19.7
SptChalA	3.46	0.56	19.1
BkMcKen	7.90	1.26	19.0
SptChalB	3.74	0.59	18.7

Biggest losers

	Last	Chg	Pct
LOUD	2.04	–0.83	–28.9
Celsion	2.45	–0.92	–27.4
AdvantaA	4.50	–1.65	–26.8
Cache Inc	7.12	–2.38	–25.1
GFI Grp s	4.63	–1.52	–24.7
BkVA	5.00	–1.40	–21.9
PlatoLrn	2.23	–0.60	–21.2
ColBcOR	4.33	–1.13	–20.7
EngyConv	56.46	–12.83	–18.5
TwinDisc s	14.64	–2.91	–16.6

Currency per dollar

New York rates	Tues.	Mon.	6 mos. ago	Yr. ago
Australian dollar	**1.1933**	1.1743	1.1108	1.1551
British pound[1]	**0.5376**	0.5381	0.5044	0.4951
Canadian dollar	**1.0353**	1.0326	1.0239	1.0005
Chinese yuan	**6.8166**	6.8353	7.0572	7.5040
Euro[2]	**0.6793**	0.6755	0.6475	0.7101
Hong Kong dollar	**7.7640**	7.7706	7.7821	7.7833
Indian rupee	**45.872**	45.455	40.323	39.719
Israeli shekel	**3.4200**	3.4060	3.4495	4.0535
Japanese yen	**105.38**	105.40	100.00	115.39
Mexican peso	**10.7415**	10.6015	10.7411	10.9614
Norwegian krone	**5.5866**	5.5157	5.2604	5.5319
Singapore dollar	**1.4152**	1.4088	1.3899	1.5054
South African rand	**8.1766**	7.9936	8.1833	7.0045
South Korean won	**1146.70**	1127.50	1111.11	920.81
Swedish krona	**6.5317**	6.4767	6.1013	6.5259
Swiss franc	**1.0820**	1.0760	1.0098	1.1726
Taiwan dollar	**31.95**	32.02	30.67	33.06

1 – dollars per pound: 1.8601; 2 – dollars per euro: 1.4721

Treasuries

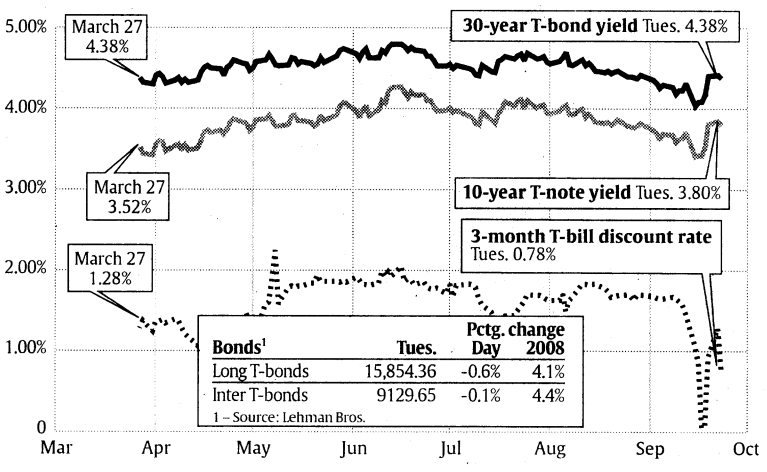

Bonds[1]	Tues.	Pctg. change Day	2008
Long T-bonds	15,854.36	–0.6%	4.1%
Inter T-bonds	9129.65	–0.1%	4.4%

1 – Source: Lehman Bros.

Key rates

	Tues.	6 mos. ago	Yr. ago
Prime lending	5.00%	5.25%	7.75%
Federal funds	1.51%	2.30%	4.82%

Consumer rates

Savings	Tues.	6 mos. ago	Yr. ago
Money market funds	1.91%	2.62%	4.68%
Tax-free money funds	1.36%	2.33%	3.21%
Bank money market	0.70%	0.71%	0.93%
6-mo. CDs	2.09%	2.18%	3.54%
1-yr. CDs	2.47%	2.19%	3.76%
5-yr. CDs	3.55%	2.89%	3.98%
Mortgage rates			
30-yr. fixed (FHLMC)	5.78%	5.87%	6.34%
15-yr. fixed (FHLMC)	5.35%	5.27%	5.98%
Adj. rate (FHLMC)	5.03%	5.15%	5.65%
1-yr. T-ARM index[1]	1.69%	1.35%	4.11%
11th Dist. ARM index	2.698%	3.970%	4.277%

1 – week of Sept. 22 Sources: *Money Fund Report*, Bankrate.com, Federal Home Loan Bank of San Francisco

Stock indexes

Index	Close	Pctg. change Tues.	2008
S&P 500	1188.22	-1.6%	-19.1%
S&P Midcap	758.75	-1.2%	-11.6%
Dow transports	4792.00	-1.0%	4.8%
Dow utilities	435.54	-1.3%	-18.2%
NYSE composite	7785.27	-1.7%	-20.1%
Nasdaq 100	1648.40	-1.1%	-20.9%
Russell 2000	709.19	-1.6%	-7.4%
Amex composite	1899.96	-0.1%	-21.2%
DJ Wilshire 5000	12,173.09	-1.5%	-17.9%

Exchange traded funds

ETFs are index funds that trade like stocks on major exchanges.

Stock[1]	Ticker	Pctg. change Tues.	2008
SPDR	SPY	**–2.3%**	–18.9%
PowerShs QQQ Trust	QQQQ	**–0.8%**	–20.8%
SPDR Financial	XLF	**–0.3%**	–29.2%
iShares Rus 2000	IWM	**–1.3%**	–6.5%
ProSh Ultra Fincl	UYG	**–2.7%**	–53.6%
iShs Emerg Mkts	EEM	**–3.1%**	–30.5%
ProSh Ultra Sht QQQ	QID	**2.0%**	39.6%
ProSh UltraSht S&P	SDS	**4.7%**	35.6%
SPDR Energy	XLE	**–3.3%**	–14.7%
ProShs Ultra S&P500	SSO	**–4.5%**	–37.2%
iShs FTSEChina25	FXI	**–2.4%**	–37.1%
ProShs Ultra QQQ	QLD	**–2.0%**	–42.1%
iShares Taiwan	EWT	**0.4%**	–24.8%
DJIA Diamonds Tr	DIA	**–1.8%**	–18.1%
iShare Japan	EWJ	**–0.9%**	–18.6%

1 – Ranked by market capitalization

Foreign markets

Index	Tues. close	Percentage change Prev. day	2008
Japan (Nikkei)	12,090.6	**1.4%**	–21.0%
Seoul	1481.4	**1.4%**	–21.9%
Frankfurt	6068.5	**–0.6%**	–24.8%
Mexico City	24,969.2	**–0.7%**	–15.5%
Toronto	12,532.6	**–0.8%**	–9.4%
Zurich	5723.1	**–1.2%**	–17.4%
Milan	20,623.0	**–1.4%**	–29.9%
Dow indus.	**10,854.17**	**–1.5%**	**–18.2%**
Sydney	4957.7	**–1.8%**	–22.8%
Stockholm	821.1	**–1.8%**	–24.1%
London	5136.1	**–1.9%**	–20.5%
Amsterdam	367.6	**–2.0%**	–28.7%
Paris	4139.8	**–2.0%**	–26.3%
Brussels	2892.9	**–2.5%**	–29.9%
Singapore	2476.5	**–2.7%**	–28.5%
Mumbai	13,570.3	**–3.0%**	–33.1%
Johan. (Comp.)	24,923.3	**–3.8%**	–13.9%
Hong Kong	18,872.9	**–3.9%**	–32.1%
Shanghai B	124.1	**–4.7%**	–66.1%

Mutual funds

15 largest stock and bond funds

Fund, ranked by size	Tues.	Total return[1] 4 wks.	2008
Amer. Funds Growth	–1.4%	**–7.6%**	–17.4%
Pimco Instl PIMS: TotRt	–0.4%	**–1.8%**	0.9%
Amer. Funds A: CaplBA p	–1.5%	**–5.3%**	–16.6%
Amer. Funds A: CapWGA p	–2.0%	**–6.6%**	–21.2%
Fidelity Contrafund	–1.4%	**–6.4%**	–18.6%
Investment Co of America	–1.1%	**–5.8%**	–17.7%
Amer. Funds A: IncoA p	–1.3%	**–3.3%**	–14.1%
Washington Mutual Inv	–1.4%	**–4.1%**	–15.6%
Vanguard 500 Index	–1.6%	**–6.0%**	–17.8%
Dodge&Cox: Stock	–1.2%	**–7.3%**	–22.4%
Vanguard Idx Fds: TotStk x	–2.0%	**–5.7%**	–16.6%
Europacific Growth	–2.0%	**–6.0%**	–22.9%
Dodge&Cox: IntlStk	–2.2%	**–8.4%**	–24.3%
Fidelity DivIntl	–1.9%	**–6.5%**	–23.8%
New Perspective Fund	–1.7%	**–6.2%**	–19.9%

Lipper fund indexes

Type of Lipper index	Tues.	Total return[1] 4 wks.	2008
Balanced	–1.1%	**–4.6%**	–12.0%
Equity income	–1.6%	**–4.4%**	–17.1%
Gold	–2.8%	**–1.6%**	–18.7%
International	–2.1%	**–6.8%**	–24.6%
Large-cap core	–1.6%	**–6.3%**	–17.4%
Large-cap growth	–1.7%	**–9.5%**	–20.6%
Large-cap value	–1.6%	**–5.3%**	–18.5%
Midcap growth	–1.7%	**–8.7%**	–20.6%
Midcap value	–1.4%	**–6.1%**	–15.2%
Multicap growth	–1.7%	**–8.4%**	–20.8%
Multicap value	–1.4%	**–5.3%**	–18.4%
Science & technology	–1.1%	**–11.0%**	–22.3%
Small-cap growth	–1.6%	**–5.3%**	–18.0%
Small-cap value	–1.3%	**–1.1%**	–6.1%
U.S. government bond	–0.2%	**0.2%**	1.7%

1 – Capital gains and dividends reinvested Source: Lipper

Commodities

Commodities	Close	Pctg. Change Tues.	2008
Aluminum (lb.)	1.1425	-1.3%	6.8%
Cattle (lb.)	1.022	-0.2%	6.2%
Coffee (lb.)	1.358	-0.9%	-0.3%
Copper (lb.)	3.167	-3.0%	4.5%
Corn (bushel)	5.603	0.3%	23.0%
CRB index	367.42	-1.6%	2.4%
Ethanol (gal.)	2.235	-0.3%	-5.6%
Gasoline, unleaded (gal.)	2.595	-4.0%	4.8%
Gold (troy oz.)	885.50	-2.0%	6.1%
Lumber (1,000 bd. ft.)	218.70	1.2%	-6.7%
Natural gas (btu)	7.931	3.6%	6.0%
Oil, heating (gal.)	2.9963	-1.5%	13.3%
Oil, lt. swt. crude (barrel)	106.61	-2.5%	11.1%
Platinum (troy oz.)	1,212.00	-1.9%	-20.7%
Pork bellies (lb.)	0.95	1.4%	10.5%
Silver (troy oz.)	13.12	-2.1%	-11.3%
Soybeans (bushel)	11.87	-1.5%	-1.0%
Wheat (bushel)	7.505	1.7%	-15.2%

NYSE

Composite trading for most-active New York Stock Exchange issues. Stocks in bold rose or fell 5% or more.

USA TODAY.com Track your investments with our continuously updated stocks. Visit us on the web at **money.usatoday.com**

High	Low	Stock	Last	Change
		—A—		
39.42	12.62	AAR	17.19	–.15
33.39	19.16	ABB Ltd	20.85	–.47
27.47	18.13	ABM	22.07	...
68.00	**44.93**	**ACE Ltd**	**56.50**	**–3.29**
23.09	10.90	AES Corp	12.82	+.01
68.81	52.90	AFLAC	60.85	+.42
71.95	45.90	AGCO	49.08	–1.28
41.16	30.60	AGL Res	32.69	+.01
73.07	25.35	AK Steel	30.29	–.19
66.86	41.37	AMB Pr	43.75	+1.46
23.98	18.73	AMB pfP	18.91	–.09
26.00	4.00	AMR	11.58	+.37
42.97	27.51	AT&T Inc	28.75	–.46
21.41	9.65	AU Optron	11.71	+.04
17.54	9.71	AVX Cp	10.11	+.19
45.85	26.28	AXA	32.85	–.56
30.22	13.27	AaronR	25.97	–.62
61.09	50.09	AbtLab	58.51	+1.37
85.77	40.88	AberFitc	41.50	+.05
37.45	4.48	AbitiBow n	6.05	–.20
43.04	31.91	Accenture	37.25	+.18
25.46	6.87	AccoBrds	8.61	–.12
12.96	**.55**	**Accuride**	**1.52**	**–.14**
37.15	24.25	Actuant s	26.13	–1.01
53.91	33.87	Acuity	40.64	–1.74
10.89	**2.26**	**AdvAmer**	**3.40**	**–.19**
45.52	30.17	AdvAuto	39.07	+.34
32.14	**15.17**	**AdvMOpt**	**18.73**	**–1.14**
14.73	4.05	AMD	4.94	–.05
5.96	2.50	AdvSemi	2.85	–.02
13.53	8.27	AdvEngy	10.00	–.02
18.01	7.50	AdvCglbCv	9.33	–.37
38.25	19.96	AecomTch	25.14	–1.22
48.63	**15.00**	**AegeanMP**	**25.55**	**–1.39**
20.75	**8.66**	**Aegon**	**10.07**	**–.66**
28.70	10.95	AerCap	13.12	+.30
37.40	18.88	Aeropostl	30.29	–1.23
60.00	34.00	Aetna	36.79	+.96
57.40	39.46	AffCmpSv	50.75	–.38
136.51	72.59	AffilMgrs	89.00	+3.00
39.32	28.79	Agilent	30.86	–.26
83.45	43.30	Agnico	64.03	–1.90
113.88	**50.50**	**Agrium**	**78.46**	**–6.13**
106.06	**72.59**	**AirProd**	**73.22**	**–7.06**
36.70	**7.68**	**Aircastle**	**10.93**	**–1.82**
65.45	**37.84**	**Airgas**	**50.90**	**–4.17**
10.89	1.28	AirTran	2.56	+.05
28.56	10.10	AlskAir	20.08	–.21
48.84	31.99	Albemarle	34.09	–.37
29.40	21.75	AlbertoC n	25.88	–.17
10.47	4.11	AlcatelLuc	4.30	+.02
44.77	23.09	Alcoa	25.59	–1.21
178.56	126.79	Alcon	168.26	–.84
116.50	85.97	AlexREE	109.55	+.30
65.48	34.88	AllgEngy	37.85	+.44
115.55	**35.14**	**AllegTch**	**37.84**	**–3.48**
70.40	50.01	Allergan	57.36	–.60
49.00	33.76	Allete	44.62	–.19
80.79	39.54	AlliData	61.20	+2.50
7.35	3.48	AlliancOne	3.96	...
8.45	7.20	AlliBInco	7.82	–.18
92.87	32.00	AlliBern	41.08	+.48
43.41	31.25	AlliantEgy	33.26	–.48
120.90	95.00	AlliantTch	98.54	–1.64
23.55	12.59	Allianz	14.49	+.12
31.07	**10.52**	**AlliedCap**	**13.96**	**–1.29**
53.00	14.22	AlldIrish	16.85	+.14
15.46	8.88	AldWaste	11.18	–.49
20.13	9.56	AllisChE	12.48	–.08
59.23	41.99	Allstate	44.80	+.53
39.88	7.31	AlphaNRs	62.85	–2.50
119.30	21.81	AlphaNRs	62.85	–2.50
38.14	17.55	Alpharma	35.59	–.38
17.19	5.75	AlpGPPrp	6.88	–.35
20.29	**7.82**	**AlpTotDiv**	**9.42**	**–.52**
24.55	19.74	Altria s	19.78	–.26
90.95	**14.92**	**AlumChina**	**17.45**	**–1.00**
88.79	**47.91**	**AmBev**	**54.45**	**–3.61**
73.20	1.04	AmbacF	3.48	–.03
38.03	25.10	Amdocs	26.38	–.75
54.74	38.73	Ameren	39.35	–.30
41.00	**19.00**	**Amerigrp**	**24.02**	**–2.65**
69.15	42.66	AMovilL	44.55	–1.53
28.11	**4.10**	**AmAxle**	**6.96**	**–.56**
33.27	23.18	AmCampus	31.28	+.22
27.28	11.87	AEagleOut	15.26	–.25
49.49	34.86	AEP	36.63	–.42
63.63	31.68	AmExp	38.28	+.99
32.00	24.19	AFnclGrp	29.20	+.45
70.13	**1.25**	**AmIntlGp**	**5.00**	**+.28**
27.00	**2.00**	**AIntGr62 n**	**7.04**	**–.50**
14.48	6.26	AmOriBio	6.74	–.34
46.53	31.89	AmTower	35.55	–1.74
23.65	18.09	AmWWks n	19.34	–.32
20.17	6.26	Americdt	11.20	+.04
69.25	32.03	Ameriprise	40.25	–1.00
48.60	36.70	AmeriBrg	38.36	+.39
53.12	37.09	Ametek	41.46	–.86
52.28	34.19	Amphenol	44.43	–.97
81.36	47.30	Anadarko	55.29	–1.18
37.43	25.05	AnalogDev	26.60	–.37
51.35	21.01	AngloGldA	25.09	–1.08
68.58	45.55	Anheusr	65.73	–.87
86.99	52.26	Anixter	59.08	–2.43
36.81	18.70	AnnTaylr	22.14	–.41
21.20	11.50	Annaly	14.62	+.23
10.25	5.00	AnthCap	6.50	–.20
10.29	4.10	Anworth	6.49	–.05
51.32	38.35	Aon Corp	46.67	+.04
149.23	84.52	Apache	113.41	–2.72
49.15	29.25	AptInv	32.97	+.66
37.67	28.75	ApplBio	34.31	+.21
35.68	22.05	ApldImdlT	28.03	–.13
46.19	32.87	Aptargrp	39.59	–.79
24.39	14.46	AquaAm	18.25	+.03
92.22	39.48	Aracruz	46.52	–.90
52.15	34.81	Arbitron	47.43	+.55
104.77	**50.75**	**ArcelorMit**	**58.80**	**–3.92**
48.02	29.47	ArchCh	38.86	–1.66
77.40	**32.17**	**ArchCoal**	**40.38**	**–2.13**
48.95	19.70	ArchDan	23.90	+.61
49.61	28.22	ArchD pfA	32.94	+.84
57.60	29.25	ArenaRes s	45.43	+.91
44.95	26.50	ArrowEl	28.76	–.47
18.11	9.08	ArvMerit	14.79	+.03
21.76	9.62	AsburyA	12.34	–.41
10.68	3.08	AshfordHT	4.09	–.19
68.99	27.55	Ashland	28.59	–.35
32.42	22.15	AspenIns	26.11	+.57
71.31	38.52	Assurant	49.45	–.51
29.46	7.95	AssuredG	16.30	–.64
30.00	16.65	AstoriaF	20.39	–.61
52.97	35.03	AstraZen	46.61	+.26
45.40	23.65	AtlasEngy	26.84	–1.27
49.58	22.77	AtlasPpln	26.29	–.22
29.63	25.00	ATMOS	26.84	–.25
63.46	34.63	AtwoodOc s	40.11	–.84
19.59	7.30	AutoNatn	12.61	+.30
65.09	33.71	Autoliv	36.10	–1.04
49.81	37.74	AutoData	42.40	–.64
143.80	103.07	AutoZone

Toyota decides to give natural-gas cars another chance

By Chris Woodyard
USA TODAY

PORTLAND, Ore. — Toyota will announce today that it is taking a new look at an alternative fuel that it had left behind: compressed natural gas.

Autos
Going green

And Honda, the only maker now of a CNG-powered car, plans to make twice as many of those environmentally friendly Civics for the U.S. in 2009 as it did last year.

Toyota says it will display a concept version of a CNG-electric hybrid Camry at the Los Angeles Auto Show in November. Though it has made no commitment to production, the unveiling is tied to a burst of renewed interest.

"With this concept, we are confirming our interest in pursuing CNG," says Irv Miller, a vice president for Toyota Motor Sales, the U.S. sales arm. He lauded CNG as cheaper than gasoline, low in emissions and more plentiful than oil. Data presented at a Toyota-sponsored conference

▶ Chrysler shows off plug-in electrics, 3B

here made the case for oil production declining faster than natural gas supplies, pointing to the need to look anew at the fuel.

Toyota is "testing the waters," says John O'Dell, senior editor for Edmunds Green Car Advisor. "They want to be ready" if it looks like CNG will make a comeback.

The announcement comes amid splashy, big-budget ad campaigns that have attempted to move natural gas off the energy back burner. Texas billionaire T. Boone Pickens has touted natural gas and wind power as the centerpieces of his "Pickens Plan" for energy independence. And Chesapeake Energy, one of the nation's largest natural-gas producers, has ads promoting CNG.

Toyota's new look at natural gas "demonstrates there is a great deal of attention at progressive auto manufacturers who are looking at the opportunity to use a clean, abundant, affordable, American fuel," says Chesapeake Senior Vice President Tom Price.

Several automakers, including Toyota, offered CNG-powered vehicles nearly a decade ago but quit when interest flagged. CNG-powered vehicles usually have less range than gas-powered vehicles and less trunk space because of the large fuel tanks.

Also, there currently are only about 1,000 CNG fueling stations nationwide, half available to consumers.

Yet high gasoline prices have spurred enough interest that Honda says its CNG-powered Civic GX has a wait of several months. It plans to make 2,000 next year. The Civic GX costs $25,090, nearly $7,000 more than the gasoline equivalent.

The GX is mostly sold to fleet customers, except in California and New York, where it is sold to consumers. Demand jumped when gasoline prices rose, says spokesman Chris Martin.

He says Honda is supportive of Toyota's renewed interest. "We think it helps acceptance" of natural gas to have more models available from all makers.

NYSE

Continued from page 4B

High	Low	Stock	Last	Change
37.84	14.13	**CompPrdS**	21.77	−1.32
60.00	36.91	CompSci	41.25	−.48
90.61	28.52	ComstkRs	55.91	+.95
55.00	37.91	Con-Way	46.06	−.83
26.33	18.85	ConAgra	19.57	−.08
40.97	14.30	ConchoRes	30.54	+.20
95.96	67.40	ConocPhil	74.58	−3.14
16.26	3.06	Conseco	5.63	+.01
119.10	43.75	**ConsolEngy**	55.95	−6.21
50.55	37.38	ConEd	42.85	−.24
26.46	17.21	ConstellA	20.99	−.16
107.97	13.00	ConstellEn	26.11	−1.09
25.10	10.50	ConstE63 n	22.30	+.75
37.79	5.91	CtlAir B	17.29	+.48
83.81	16.93	**ContlRes**	42.88	−2.49
19.18	11.77	Cnvrgys	14.74	−.26
55.89	29.71	CooperCo	35.77	+.93
57.25	35.37	Cooper Ind	42.28	−.32
25.95	7.05	CooperTire	9.75	+.14
45.52	24.69	CopaHold	32.42	−1.40
21.86	11.01	Copel	13.42	−.20
155.50	102.08	CoreLab	109.05	−4.10
54.96	31.22	CornPdts	35.74	−.19
28.07	14.48	Corning	16.17	+.10
45.39	25.43	CorpOffP	40.02	+.62
31.58	22.92	CorrectnCp	24.28	−.06
16.19	7.02	**Cosan Ltd**	7.65	−.63
8.36	1.00	Cott Cp	1.20	−.02
33.25	19.53	CousPrp	25.49	+.18
99.08	76.65	Covance	92.34	−.63
30.37	20.40	CovantaH	24.47	−.64
63.89	28.01	CoventryH	32.60	+.01
57.00	37.73	Covidien	53.62	+.22
51.16	30.71	Crane	32.48	−.02
86.91	57.08	Credicp	63.74	−.61
69.88	38.43	CredSuiss	48.93	−2.37
43.24	27.54	CrwnCstle	31.23	−1.55
29.60	20.34	CrownHold	23.07	−.65
73.00	42.90	CullenFr	54.90	−.10
75.98	38.11	Cummins s	57.64	−.11
160.50	139.04	CurEuro	147.39	−1.49
98.84	78.24	CurAstla	84.25	−1.17
103.46	84.40	CurJpn	94.91	−.06
102.03	82.67	CurSwiss	92.62	−1.28
42.79	18.42	CypSem	25.92	+.20
...	...	CypSem wi	4.75	...
69.87	41.04	Cytec	43.56	−1.24

—D—

11.63	6.35	DCT Indl	7.37	+.20
15.70	6.99	DHT Marine	7.16	−.28
11.28	9.67	DNP Selct	10.16	−.02
31.00	22.28	DPL	25.09	−.36
17.95	8.93	DR Horton	12.42	−.13
80.33	48.04	DRS Tech	76.65	−.13
88.72	52.22	DST Sys	56.93	−.25
28.26	10.10	DSW Inc	13.54	−.55
51.19	37.87	DTE	40.61	−.72
111.65	52.04	Daimler	56.03	−.36
13.30	4.80	DanaHldg n	5.98	+.02
89.22	67.76	Danaher	71.28	−3.46
44.89	20.89	Darden	28.55	−1.30
17.52	8.94	Darling	11.62	−.29
67.44	41.86	DaVita	56.02	−.39
61.57	35.40	DeVry	53.89	−.79
29.23	17.54	DeanFds	22.71	+.08
94.89	58.00	Deere s	60.77	−2.33
10.76	6.38	DelMnte	7.90	+.11
28.15	7.28	Delek	9.24	−.44
43.66	20.17	DelphiFn	30.85	−.09
21.10	4.00	DeltaAir	8.85	+.15
40.86	12.01	Deluxe	14.09	−.31
40.32	18.76	Denbury s	22.52	−.37
135.98	69.59	DeutschBk	78.35	−1.55
24.50	12.94	**DeutBk pf**	15.20	−.86
25.40	14.00	DB Cap pf	18.05	−.12
24.76	11.66	DeutBCT2 pf	14.88	+.01
28.70	13.81	DBGldDL	20.75	−.45
40.38	22.22	DBGldDS	27.69	+.75
23.05	14.91	DeutTel	15.36	−.19
59.27	27.74	DevDv	32.56	+1.07
127.43	74.56	DevonE	101.36	−.89
93.12	68.66	Diageo	71.89	−.39
149.30	95.94	DioOffs	111.97	−2.19
19.98	8.37	DiamRk	8.96	+.23
45.15	20.15	**DianaShip**	21.67	−2.07
34.92	14.93	DicksSptg	21.13	−.25
45.94	23.07	Diebold If	33.38	+.13
51.28	31.28	DigitalRlt	44.38	+.27
24.86	7.61	**Dillards**	11.53	−1.12
67.85	14.91	DineEquity	18.72	−.92
23.48	10.94	Discover	15.50	+.21
35.69	26.30	Disney	32.53	−.38
53.63	32.88	DolbyLab	38.38	−1.57
37.14	2.31	**DollarTh**	3.01	−1.54
49.38	38.63	DomRes s	42.72	−.78
8.74	4.33	Domtar gIf	4.54	−.07
52.33	35.14	Donldsn	44.19	−1.86
40.98	22.94	DonlleyRR	24.62	−.49
28.17	19.68	DEmmett	22.70	+.75
54.57	33.54	**Dover**	42.64	−2.29
47.43	19.35	DowChm	34.26	−1.65
60.99	1.06	**DowneyFn**	3.71	+.60
30.00	19.37	DrPepSn n	24.50	−.50
34.99	21.25	DrmwksA	30.85	+.26
20.54	4.68	DreClyDiv	6.32	−.18
43.99	25.97	DresserR	36.70	−.62
65.36	40.08	Dril-Quip	47.59	−.73
52.49	40.43	DuPont	44.69	−.70
20.78	16.77	DukeEngy	17.67	−.30
35.40	20.50	DukeRlty	25.05	+.42
102.03	79.02	DunBrad	92.96	−2.46
34.13	11.12	Dycom	12.66	−.53
9.92	2.85	Dynegy	3.98	+.06

—E—

36.45	7.11	E-House	8.54	−.16
25.47	11.50	EMC Cp	12.18	−.06
36.05	18.25	EMCOR	27.60	−.35
85.16	51.56	ENI	55.60	−1.11
144.99	71.63	EOG Res	95.15	−.53
41.27	19.76	EagleMat	26.11	−.47
51.07	39.09	Eastgrp	47.15	+1.07
78.29	43.61	EastChm	57.69	−1.86
29.60	12.20	EKodak	14.67	−.02
101.82	62.51	**Eaton**	62.92	−3.42
50.03	26.94	EatnVan	35.00	−1.19
19.38	14.75	EVRiskMgd	15.86	−.53
18.20	11.50	EV TxDiver	12.67	−.17
18.07	9.87	EVTxMGlo	11.53	−.43
18.81	11.35	EVTxGBW	12.26	−.18
52.78	42.00	Ecolab	47.76	+.01
58.55	37.86	EdisonInt	38.67	−.97
66.99	41.69	EdwLfSci	59.60	+.53
22.47	12.45	ElPasoCp	13.74	−.53
26.81	18.61	ElPasoEl	20.98	+.08
37.45	9.55	Elan	10.98	−.17
61.84	38.28	Embarq	41.38	−.35
50.41	23.80	EBrasAero	29.60	−.11
59.05	40.02	EmersonEl	40.49	−2.02
22.48	9.77	Emulex	11.91	−.10
46.76	35.59	Enbridge	39.74	−.12
99.36	58.13	EnCana	71.07	−.79
79.62	26.10	EncoreAcq	47.00	−1.61
43.33	26.31	EndurSpec	33.16	−.25
79.57	44.32	Energen	47.62	−.78
119.60	45.60	Energizer	86.95	+.33
55.87	28.61	EngyTsfr	36.13	−.65
29.00	13.41	**EnrgySol n**	14.26	−1.24
50.63	32.59	Enerpls	38.69	−1.51
21.96	11.15	Enersis	15.48	−.18
37.71	17.40	EnerSys	20.45	+.07
83.24	45.94	ENSCO	60.39	−1.37
23.00	4.72	**Entercm**	5.36	−.39
127.48	85.02	Entergy	89.81	+.04
32.64	22.58	EntPrPt	25.00	...
83.45	42.47	EnterPT	53.39	+.35
40.21	31.49	Equifax	34.13	+.21
76.14	37.31	EqtRes	40.69	−1.34
56.01	39.70	EqLfPrp	51.60	+.71
30.88	18.81	EqtyOne	21.80	+.08
49.00	31.07	EqtyRsd	43.18	−.27
129.57	84.59	EssexPT	116.91	+2.93
54.75	37.03	EsteeLdr	49.72	−.22
62.90	37.56	Esterline	41.01	−.10
35.41	22.34	EthanAl	28.92	−.59
5.49	1.00	EvgrnE	1.07	...
81.99	18.63	**ExcelM**	19.10	−1.98
40.93	13.61	ExcoRes	19.61	−.34
92.13	36.81	Exelon	67.12	−1.19
92.75	34.00	ExterranH	37.25	−1.89
17.90	12.33	ExtraSpce	15.69	−.29
96.12	71.51	ExxonMbl	77.69	−1.19

—F—

80.23	46.36	FMC Corp	60.60	−1.29
83.18	41.27	**FMC Tech**	48.74	−2.82
20.70	9.30	FNBCp PA	15.49	+.32
24.90	20.63	FPL pfC	d21.79	−.21
73.75	49.95	FPL Grp	53.25	−.35
80.00	49.67	FTI Cnslt	71.93	+.09
73.99	43.04	FactSetR	54.22	+1.16
40.63	18.76	FairIsaac	24.35	−.54
19.54	9.05	FairchldS	9.85	+.02
343.00	208.15	FairfxF	322.05	−4.17
19.83	5.95	FairPoint	8.55	−.06
32.50	14.62	FamilyDlr	26.37	+.50
68.60	.35	**FannieMae**	1.31	+.52
27.70	.90	**FMae pfR**	2.05	+.37
32.00	1.51	**FMae pfS**	3.00	+.36
25.15	.71	**FMae pfT**	2.45	+.64
49.25	.51	**FMae cvpf**	1.95	+.65
108.14	71.33	FedExCp	84.79	−.89
34.93	7.22	**FedAgric**	d6.73	−.67
95.36	61.60	FedRlty	84.10	−.75
17.50	9.10	FedSignl	14.23	−.67
45.01	17.17	FedInvst	30.60	−.92
22.74	6.56	FelCor	7.28	−.19
24.13	13.52	Ferro	21.94	−.35
20.96	11.93	FidINFin	15.33	−.01
27.01	18.43	FidNInfos	19.40	+.36
30.52	17.66	FinlFedl	25.11	−1.06
44.22	20.97	**FstAmCp**	31.20	−2.14
14.00	5.62	**FtBcpPR If**	12.00	+1.20
16.18	8.00	FstCwlth	12.57	+.37
28.34	4.38	**FstHorizon**	11.75	−.69
42.71	21.76	FstInRT	29.07	−.32
41.77	1.65	FstMarblhd	3.08	−.02
55.99	2.91	FstFed	20.50	+.90
84.00	63.03	FirstEngy	66.18	+.31
12.85	2.63	FlagstarB	4.61	+.11
10.00	1.39	**FleetEn**	1.50	−.09
32.68	20.13	FlowrsFds	27.79	−.26
145.45	74.23	Flowserve	95.19	−3.23
101.37	53.17	**Fluor s**	56.87	−3.68

Continued on page 6B

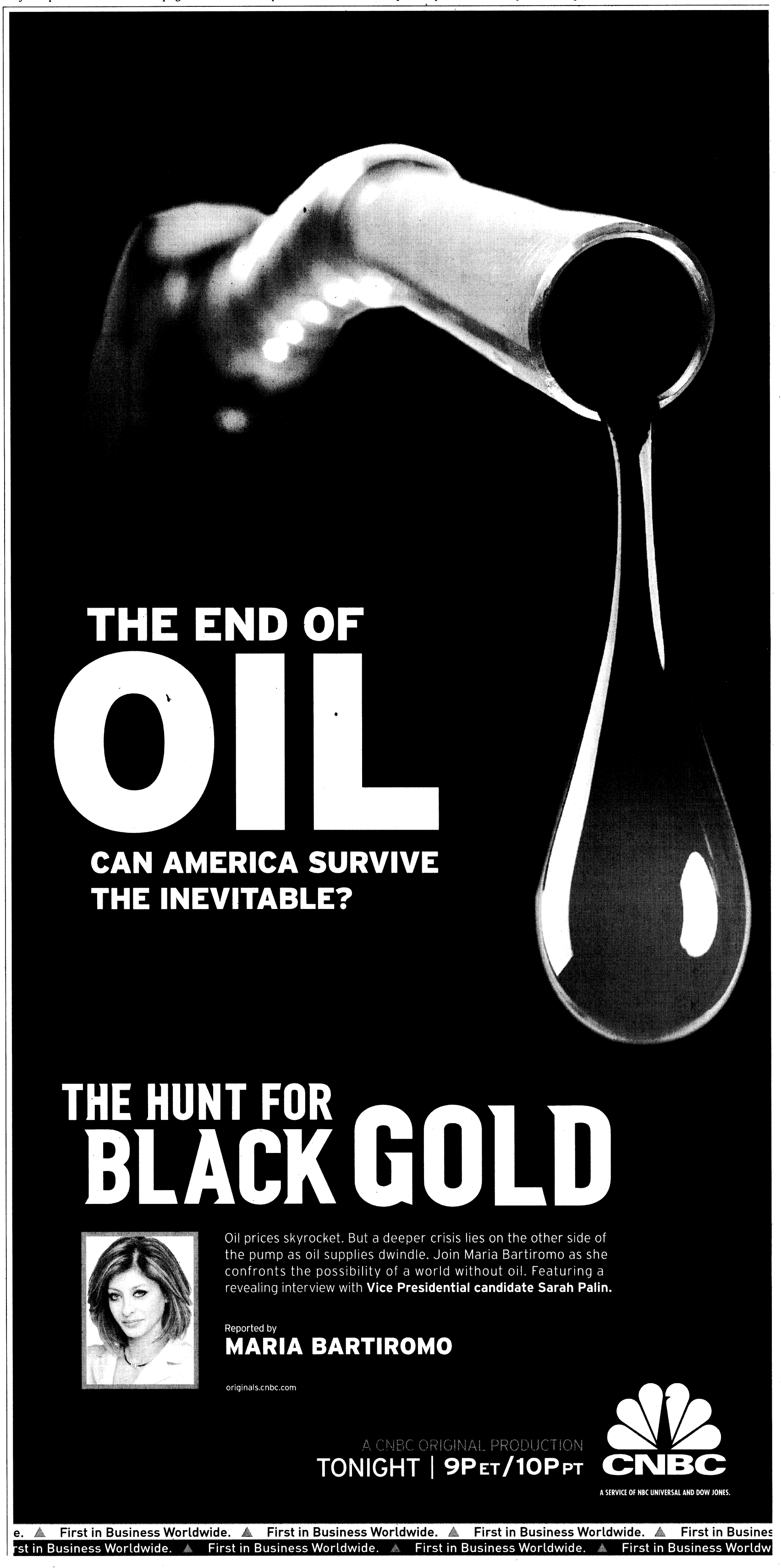

e. ▲ First in Business Worldwide. ▲ First in Business Worldwide. ▲ First in Business Worldwide. ▲ First in Busines
rst in Business Worldwide. ▲ First in Business Worldwide. ▲ First in Business Worldwide. ▲ First in Business Worldw

NYSE

Continued from page 5B

High	Low	Stock	Last	Change
49.84	29.40	FEMSA	40.27	−.53
18.08	9.05	FootLockr	16.50	−.06
9.24	4.24	FordM	4.86	−.09
96.00	30.02	FrdgCCT	75.94	−3.61
60.36	25.41	ForestCA	31.49	−.56
42.76	27.60	ForestLab	27.89	−.22
83.10	40.85	ForestOil	53.41	−1.48
29.49	13.46	Forestar n	15.06	−.47
24.73	**8.38**	**Fortress**	**12.15**	**−.75**
84.73	51.59	FortuneBr	59.69	−.22
89.72	**33.72**	**FdtnCoal**	**39.98**	**−2.17**
39.70	26.59	FranceTel	28.73	−.35
143.08	81.36	FrankRes	95.81	−.96
65.88	**.25**	**FredMac**	**1.32**	**+.47**
27.50	**.01**	**FredMac pfZ**	**1.35**	**+.25**
127.24	60.18	FMCG	69.51	−2.82
180.76	91.03	FMCG pfM	101.46	−4.29
39.75	**19.26**	**FDelMnt**	**24.09**	**+1.94**
5.04	1.29	FriedBR	1.71	−.04
14.70	9.75	FrontierCm	11.33	−.06
49.13	16.49	FrontierOil	19.68	+.15
72.36	**34.00**	**Frontline**	**49.04**	**−3.98**
31.47	17.02	FullerHB	22.99	−.71
15.46	**6.82**	**FurnBrds**	**10.58**	**−.83**

—G—

51.53	30.52	GATX	38.70	−.43
14.97	**6.34**	**GLG Ptrs**	**d6.30**	**−.40**
9.85	5.92	GabelliET	7.12	−.07
50.07	**20.39**	**Gafisa**	**24.63**	**−1.56**
30.00	22.40	Gallaghr	27.36	−.39
63.77	35.02	GameStop	d34.94	−1.34
46.18	14.62	Gannett	17.34	−.67
22.02	14.77	Gap	18.31	−.50
57.87	27.09	GardDenv	37.35	−.69
28.39	13.75	Gartner	23.51	−.78
56.10	19.30	GaylrdEnt	31.19	+.12
84.51	**33.39**	**GencoShip**	**45.02**	**−4.90**
13.10	6.87	GenCorp	8.09	−.31
99.14	65.35	Genentch	91.49	−.81
83.50	32.96	GnCable	37.10	−.80
95.13	74.01	GenDynam	79.91	−1.35
42.15	22.16	GenElec	24.95	−1.20
57.84	**13.37**	**GnGrthPrp**	**17.00**	**+.92**
31.00	19.81	GenMarit	22.24	−1.10
72.01	51.00	GenMills	68.05	−.12
43.20	**8.81**	**GnMotr**	**10.72**	**−.86**
27.23	9.77	GM db33	10.02	...
19.35	9.32	GM nt52	d9.22	−.28
50.00	18.76	Gensco	34.00	−.13
47.41	**21.96**	**GenesWyo**	**42.02**	**−2.46**
25.38	9.12	GenesisLse	10.12	−.46
51.47	36.94	GenuPrt	40.91	−.09
32.33	3.51	Genworth	12.43	+.21
31.98	18.00	GeoGrp	22.10	−.34
19.79	10.12	Geroau	11.30	−.50
26.21	**11.24**	**Gerdaus**	**12.72**	**−1.35**
20.46	6.50	GiantInt n	7.02	−.18
46.47	21.86	Gildan	24.49	−.38
54.64	40.51	GlaxoSKln	45.00	+1.05
24.73	8.45	GlimchRt	9.66	−.30
49.87	35.54	GlobPay	47.05	+.60
28.16	7.12	GolLinhas	7.22	−.32
19.92	7.04	GoldFLtd	9.34	−.38
52.65	24.72	Goldcrp	35.55	−.74
250.70	85.88	GoldmanS	125.05	+4.27
75.74	41.57	Goodrich	43.75	−1.76
86.18	16.63	GoodrPet	50.15	+1.76
31.36	14.71	Goodyear	16.50	+.47
32.80	**12.90**	**viGrace**	**15.90**	**−1.02**
42.20	30.80	Graco	35.79	−1.49
27.98	**11.50**	**GrafTech**	**15.80**	**−1.13**
96.00	69.00	Graingr	87.83	−1.04
28.51	3.80	Gramrcy	4.45	−.04
57.37	26.64	GraniteC	36.83	−1.53
4.97	1.79	GraphPkg	2.97	−.14
32.86	8.47	GrtAtlPac	11.27	+.19
30.52	21.98	GtPlainEn	22.37	−.32
33.66	15.49	Grtbatch	25.60	−.11
92.90	45.42	Greenhill	72.10	−.25
73.00	53.19	Greif A	u70.98	+.68
15.82	7.39	Griffon	9.15	+.28
36.24	**14.53**	**Group1**	**24.12**	**−1.49**
58.02	24.61	GAeroPac	27.05	+.20
28.12	18.20	GpTelevisa	21.66	−.65
18.60	2.96	GuarFncl n	5.50	−.10
57.20	29.66	Guess	37.80	−1.19
17.95	**5.33**	**Gushan n**	**7.02**	**−.42**

—H—

31.64	**19.12**	**HCC Ins**	**27.32**	**+1.38**
42.16	26.80	HCP Inc	36.22	−.09
145.44	**61.19**	**HDFC Bk**	**91.70**	**+4.96**
44.32	16.71	HNI Corp	27.46	−.67
10.49	6.43	HRPTPrp	7.31	+.17
99.52	69.25	HSBC	79.67	+.19
55.38	**30.00**	**Hallibrtn**	**35.19**	**−2.21**
37.73	21.38	Hanesbrds	23.83	−.19
21.00	**9.06**	**HangrOrth**	**17.05**	**−2.55**
55.00	37.43	HanoverIns	48.90	+.97
51.75	32.18	HarleyD	39.87	−1.13
89.64	29.92	Harman	32.16	−.67
14.56	6.38	HarmonyG	10.18	−.28
66.94	42.00	HarrisCorp	47.77	+.63
66.51	38.82	Harsco	40.18	−1.69
22.00	10.10	HarteHnk	10.88	−.55
99.21	47.50	HartfdFn	56.08	−2.37
29.11	16.68	HarvstEn	17.98	−.51
14.49	8.88	HarvNRes	10.61	+.20
41.68	21.57	Hasbro	36.28	+.02
27.18	18.83	HatterasF n	22.74	+.45
29.75	20.92	HawaiiEl	27.90	+.03
16.40	8.80	Headwatrs	13.91	−.43
53.98	39.26	HlthCrREIT	49.55	+.16
8.20	4.25	HlthMgmt	4.35	−.20
32.00	**22.02**	**HlthcrRlty**	**25.90**	**−1.60**
55.22	21.71	HealthNet	25.00	−.20
23.02	15.01	HlthSouth	18.90	−.43
22.93	13.39	HlthSprg	21.38	+.38
13.14	4.00	HeclaM	5.86	−.24
53.00	41.37	Heinz	50.51	+.49
47.35	24.87	HelixEn	27.46	−1.17
77.24	**29.49**	**HelmPayne**	**48.39**	**−4.55**
51.09	35.30	Herbalife	41.09	+.70
22.14	14.90	Hercules	19.66	+.07
47.41	32.31	Hershey	41.65	−.85
25.25	**5.52**	**Hertz**	**7.93**	**−.88**
137.00	63.58	Hess	92.29	−3.16
43.00	32.17	HewittAsc	38.97	−.77
53.48	39.99	HewlettP	46.88	−.28
27.19	16.06	Hexcel	16.87	−.61
19.60	**8.64**	**HghldsCrdt**	**9.67**	**−.58**
38.77	25.34	HighwdPrp	34.56	+1.00
47.67	26.21	HilbRog	44.66	−.10
34.69	23.92	Hill-Rom	30.72	+.41
67.39	25.88	HollyCp	30.50	−.66
34.79	20.76	HomeDp	25.26	−.36
60.39	39.17	HomeProp	56.78	+.42
70.71	40.37	HomexDev	44.86	−.89
37.64	27.01	Honda	31.60	−.49
62.99	41.49	HonwllIntl	43.18	−.42
42.77	33.39	Hormel	35.43	−.08
59.43	33.67	Hornbeck	41.41	−.49
44.64	36.96	Hospira	37.67	+.35
43.18	18.65	HospPT	20.81	+.24
23.69	10.88	HostHotls	14.27	−.21
13.50	4.25	HovnanE	8.12	−.34
57.50	24.00	HuanPwr	28.92	−1.47
58.30	35.26	HubbelB	38.16	−1.75
37.86	21.93	HugotnR	29.31	−.44
88.10	33.45	Humana	41.40	+.02
28.26	8.01	Huntsmn	9.84	−.14

—I—

10.43	4.45	IAMGld	6.10	+.14
74.25	22.13	ICICI Bk	26.00	+.20
72.19	45.66	IHS Inc	48.29	−1.67
31.56	19.62	IMS Hlth	20.75	+.10
18.16	7.45	ING GRE	9.46	−.44
46.06	**23.43**	**ING**	**26.84**	**−1.41**
24.25	9.00	ING 6.375	13.34	−.31
25.60	13.53	ING 8.5cap	17.75	−.50
7.11	4.37	INGPrRTr	4.83	−.15
18.26	11.04	ION Geoph	14.93	−.43
34.83	19.29	iSAstla	22.43	−.25
102.21	**50.59**	**iShBraz**	**58.93**	**−4.02**
36.68	25.56	iSCan	28.87	−.26
63.69	39.01	iSEMUs	41.84	−.80
36.71	23.65	iShGer	25.44	−.40
24.29	13.43	iSh HK	13.73	−.29
14.70	10.22	iShJapn	10.82	−.10
75.05	37.94	iSh Kor	41.25	−.14
14.05	8.01	iSMalas	8.62	−.03
64.17	43.11	iShMex	46.67	−1.04
33.02	20.73	iShNeth	22.17	−.46
15.97	9.45	iShSing	10.19	−.20
60.97	33.84	iSPacxJs	37.78	−.45
76.89	**44.42**	**iSSoAfrs**	**47.50**	**−3.51**
18.19	10.17	iSTaiwn	11.30	+.04
27.38	16.38	iSh UK	17.76	−.31
73.57	55.11	iShS&P100	55.36	−.77
72.05	44.12	iShDJDv	56.00	−1.32
112.11	100.77	iShLeTips	103.43	−1.07
73.19	30.25	iShCh25s	35.75	−.87
99.09	66.95	iShDJTr	86.17	−.79
157.79	114.01	iSSP500	119.42	−2.19
105.49	98.24	iShLAgB	99.27	−.15
55.83	31.21	iShEMkts	34.84	−1.12
70.66	48.00	iSSPGIT	50.70	−.30
73.31	48.82	iSSPGth	58.08	−.76
54.57	35.32	iSSPGIEs	39.80	−1.06
53.21	25.65	iShNRes s	38.84	−.96
61.58	**35.24**	**iShSPLAs**	**39.43**	**−2.42**
84.29	57.30	iSSPVal	61.07	−1.12
100.86	87.40	iSh20 T	93.60	−.36
92.64	82.84	iSh7-10T	89.01	...
84.61	80.72	iSh1-3T	83.38	+.06
86.50	54.85	iS Eafe	58.86	−.84
52.43	38.70	iSRMCVs	40.69	−.66
60.50	43.62	iSRMCGs	45.68	−.72
		IntlValA	15.57	−.32
		LgCpGrA	18.26	−.31
		MuCA A	10.28	−.07
		WIApprSt	12.33	−.21
		AllianceBern I:		
		GlbREInvI	9.24	−.1
		Allianz Funds A:		
		NFJDvVl	13.79	−.27
		NFJIntVl	20.54	−.46
		SmCpV	28.82	−.39
		AlphaHgStr	**11.51**	**...**
		Alpine Funds:		
		DynaDiv	7.94	−.17
		IntlRE	22.26	−.87
		AmanaGrw	**20.32**	**−.27**
		Amer Beacon AMR:		
		BalAmr	11.87	−.13
		Amer Beacon Insti:		
		IntlEqIns	17.48	−.34
		SmCpInst	16.80	−.2
		Amer Beacon Plan:		
		LgCpPln	17.77	−.3
		Amer Century Inv:		
		CaTxFBd	10.72	−.04
		EmgMkt	6.56	−.22
		EqGrol	20.31	−.32
		EqInc	6.91	−.09
		GNMAI	10.33	...
		Gift	24.58	−.38
		GlGold	18.21	−.44
		GovBd	10.86	−.02
		Growthl	21.85	−.36
		Heritagel	16.98	−.26
		IncGro	23.57	−.36
		InfAdjBd	11.01	−.12
		IntlBnd	14.27	−.08
		IntlDisc	9.65	−.19
		IntlGrol	10.38	−.23
		LgCoVal	5.68	−.09
		OneChMdx	11.00	−.2
		RealEstl	20.87	+.18
		Selectl	32.98	−.62
		SGov	9.53	...
		SmCpVl	7.24	−.08
		StrMod	5.86	−.07
		TxFBnd	10.45	−.04
		Ultra	18.99	−.25
		ValueInv	5.43	−.08
		Vista	15.68	−.27
		American Funds A:		
		AmcpA	15.89	−.16
		AMutlA	23.84	−.31
		BalA	16.54	−.15
		BondA	11.79	−.07
		CapWA	19.31	−.12
		CapIBA	50.70	−.76
		CapWGA	34.62	−.7
		EupacA	39.22	−.82
		FdInvA	34.25	−.65
		GovtA	13.58	−.01
		GwthA	28.08	−.41
		HI TrA	10.51	−.09
		HiInMunA	13.83	−.06
		IncoA	16.09	−.22
		IntBdA	12.93	−.03
		ICAA	26.66	−.31
		LtTEBA	14.84	−.04
		NEcoA	20.82	−.28
		N PerA	27.17	−.46
		NwWrldA	44.95	−1.26
		STBA	9.86	−.01
		SmCpA	29.91	−.55
		TxExA	11.63	−.05
		TECAA	15.23	−.07
		WshA	27.88	−.41
		Aquila Funds:		
		HI TF	10.95	−.04
		Ariel Investments:		
		Apprec	36.97	−.6
		Ariel	37.40	−.48
		Artisan Funds:		
		Intl	21.34	−.57
		IntlSmCp	15.39	−.44
		IntlVal	22.19	−.33
		MidCap	25.47	−.36
		MidCapVal	17.42	−.33
		SmCap	14.04	−.25
		SCapVal	14.33	−.2
		AssetMark Fds:		
		CrPlFxIn	8.74	−.02
		Aston Funds:		
		MdCpN	24.39	−.22
		BNY Mellon Funds:		
		BondFd	12.32	−.03
		EmgMkts	14.85	−.37
		IntlFd	11.37	−.23
		IntBdFd	12.26	−.03
		LgCpStk	8.07	−.14
		MdCpStk	10.11	−.15
		NtIntMu	12.51	−.05
		SmCpStk	10.99	−.15
		Baird Funds:		
		AggBdInst	10.00	−.02
		Baron Funds:		
		Asset	53.93	−.78
		Growth	43.90	−.72
		Partners	19.51	−.3
		SmCap	19.53	−.36
		Bernstein Fds:		
		IntDur	12.48	−.03
		CaMu	14.12	−.04
		DivMu	13.95	−.04
		NYMu	13.75	−.03
		TxMgdIntl	17.81	−.36
		IntlPort	17.78	−.36
		EmMkts	26.89	−.82
		BlackRock A:		
		EqtyDiv	17.08	−.32
		FdGrA	18.67	−.33
		GlAlA	17.24	−.21
		GlResA	53.52	−1.84
		GvInclnv	10.21	−.01
		HiTScOp	28.15	−.07
		HiYInvA	6.92	...
		LgCpCA	10.38	−.15
		LgCVA	14.97	−.23
		BlackRock Fds Birk:		
		TotRetIl	8.75	−.03
		BlackRock Instl:		
		IntlVal	21.31	−.3
		ACpGlbRs	18.26	−.75
		BaVII	23.70	−.49
		BalCapl	22.44	−.32
		TotRet	10.31	−.04
		NatMun	9.66	−.05
		S&P500	14.76	−.23
		SCapGrl	21.27	−.33
		Brandywine Fds:		
		BlueFd	25.03	−.48
		Brndywn	28.07	−.36
		Bridgeway Funds:		
		AggrInv2	15.73	−.61
		Buffalo Funds:		
		SmCap	21.21	−.22
		CGM Funds:		
		Focus	43.15	−1.06
		Mutl	27.67	−.7
		Realty	28.79	−.27
		CRM Funds:		
		MdCpVl	25.52	−.29
		Calamos Funds:		
		Gr&IncA	25.66	−.34
		GrwthA	43.21	−.94
		MktNtA	11.90	−.07
		Calvert Group:		
		Inco	15.48	−.01
		LgCpGr	26.40	−.44
		ShDurInA	15.84	...
		SocBd	15.32	...
		SocEqA	33.68	−.51
		Cambiar Funds:		
		OppInv	15.68	−.26
		Causeway Intl:		
		InstitutnI	12.84	−.21
		Chesapeake Funds:		
		CoreGr	15.48	−.25
		Clipper	**56.66**	**−.74**
		Cohen & Steers:		
		InstlRlty	37.79	+.17
		IntlRltyI	12.00	−.31
		RltyShrs	57.84	+.26
		CO BndSx	**9.27**	**−.01**
		Columbia Class A:		
		FocEqA	19.22	−.29
		21CntrvA	12.58	−.23
		MarsGrA	17.72	−.29
		StrtInA	5.65	−.02
		TxEA	12.65	−.07
		Columbia Class Z:		
		Acorn	24.97	−.38
		AcornIntZ	31.71	−.87
		AcornSelZ	21.94	−.55
		AcornUSA	23.81	−.4
		CoreBdZ	10.10	−.02
		DivIncoZ	12.23	−.18
		EmgMkt	9.23	−.31
		Energy	21.41	−.48
		HilncZ	7.71	−.02
		HYMuniZ	9.87	−.06
		IntBdZ	8.19	−.05
		IntTEBd	9.92	−.04
		IntEqZ	12.88	−.33
		IntlStkZ	12.65	−.3
		IntlVIZ	15.48	−.27
		LCpCrZ	12.12	−.19
		LgCapGr	10.03	−.2
		LgCapGr	20.53	−.31
		LgCpIdxZ	23.22	−.37
		LCpVlZ	11.07	−.22
		LCpEnCr	11.58	−.16
		MrInOpZ	11.80	−.37
		MCpGthZ	21.52	−.39
		MdCpIdxZ	10.32	−.13
		MdCpVlZ	12.19	−.18
		STIncZ	9.61	−.01
		STM	10.27	...
		SmallCap	14.88	−.2
		SmCpIPZ	18.05	−.23
		SCValIIZ	12.37	−.15
		StrInvZ	16.65	−.3
		TotRetBd	9.04	−.03
		ValRestrx	45.25	−1.38
		CRAQIInv	**10.45**	**−.01**
		CG Cap Mkt Fds:		
		CrFxInc	7.98	−.01
		EmMkt	13.26	−.37
		IntlEq	10.89	−.22
		LgGrw	12.91	−.28
		LgVal	9.13	−.15
		Credit Suisse Comm:		
		ComRet	11.67	−.17
		DFA Funds:		
		Glb6040Ins	11.30	−.16
		IntlCorEq	10.28	−.35
		USCorEq1	9.91	−.15
		USCorEq2	9.90	−.15
		DWS Invest A:		
		BalA x	8.46	−.17
		DrHiRA x	33.84	−.82
		DSmCaVl	31.95	−.4
		HilncA x	4.52	−.05
		RREEF px	18.44	+.02
		StrGovSecA x	8.39	−.05
		TechA	10.04	−.09
		DWS Invest Instl:		
		CoreFxInc	9.77	−.02
		Eq500ILx	134.46	−2.87
		LfLngILx	8.97	−.34
		DWS Invest Inv:		
		ShtDrPlsrx	9.44	−.06
		DWS Invest S:		
		CapGrth	49.67	−.69
		GNMA S x	14.77	−.08
		GlblThem	20.72	−.48
		GrolncS x	14.52	−.35
		HiYldTx	11.65	−.07
		Intl FdS	50.64	−1.17
		LgCpVlSrx	17.44	−.44
		LatAmrEq	51.46	−2.83
		MgdMuni	8.48	−.05
		Davis Funds A:		
		NYVen	32.56	−.5
		FincIA	31.25	−.47
		Delafield	**22.32**	**−.32**
		Del Inv Instl:		
		USGrw	12.28	−.16
		Delaware Invest A:		
		Diver Inc	8.37	−.02
		LgCpVlA	14.04	−.22
		Del-Pooled Trust:		
		EmgMkt	10.46	−.31
		IntlEq	17.87	−.23
		LabrIntl	15.31	−.18
		Diamond Hill Fds:		
		LgSht	17.20	−.17
		Dimensional Fds:		
		EmMCrEq	14.26	−.52
		EmMktV	29.03	−1
		IntlSmVa	14.84	−.53
		LgCoIndx	9.31	−.15
		STMunBd	10.02	−.01
		TM USSm	21.07	−.36
		USVctrEq	9.81	−.15
		USLgCo	34.91	−.56
		USLgVa	19.34	−.29
		USLgVa3	14.79	−.22
		US Micro	12.14	−.18
		US TgdVal	14.50	−.24
		US Small	17.59	−.27
		US SmVa	22.07	−.35
		IntlSmCo	14.08	−.47
		GlEqInst	12.00	−.27
		EmMktSC	13.83	−.41
		EmgMkt	23.65	−.9
		Fixd	10.15	+.01
		Govt	10.29	−.01
		IntGFxIn	11.78	−.05
		IntVa	17.59	−.72
		IntVa3	16.46	−.68
		Glb5FxInc	10.71	+.01
		LCapInt	19.88	−.68
		TM USTgtV	19.37	−.32
		TM IntVa	14.30	−.56
		TMMktWV	14.09	−.22
		TMMtV2	13.58	−.21
		TMUSEq	12.78	−.2
		2YGIFxd	10.31	+.01
		DFARIE	23.08	+.14
		Dodge&Cox:		
		Balanced	64.98	−.68
		Income	12.00	−.03
		IntlStk	34.84	−.78
		Stock	102.69	−1.27
		Domini Soc Inv:		
		SocIEq	26.63	−.3
		Dreyfus:		
		Aprec	37.87	−.71
		BsicS&P	24.70	−.4
		Discp	27.84	−.48
		Dreyf	8.18	−.14
		DryMid	25.27	−.29
		Dr500In	33.87	−.54
		GrInc	12.58	−.21
		Interm	12.75	−.05
		MunBd	10.83	−.05
		NY Tax	13.88	−.08
		SmCStk	20.39	−.27
		Dreyfus Premier:		
		CaTxEBdZ	13.84	−.07
		EmgMktA	14.43	−.33
		GNMA	14.46	−.01
		IntmTIncA	11.78	−.03
		MidcpVl	23.67	−.32
		Potlatch	46.20	+.21
		Praxair	80.01	−3.34
		PrecCastpt	82.05	−1.92
		PrecDril	17.30	−.48
		PremGlbSv	14.75	−.42
		PrideIntl	32.77	−1.74
		PrimusGty	3.42	+.25
		PrinFncl	41.03	−3.21
		ProctGam	67.28	−.76
		ProgrssEn	43.05	−.52
		ProgsvCp	17.05	−.14
		ProLogis	41.49	+2.24
		ProtLife	31.12	+.75
		ProvET	9.67	−.18
		ProvidFS	15.71	−.28
		Prudenti	74.72	−3.04
		PSEGs	34.23	−.57
		PubStrg	91.69	−1.11
		PugetEngy	26.00	−.27
		PulteH	14.58	−.63
		PMIIT	5.23	+.07
		PPrIT	5.33	+.14
		QimodaAG	**1.95**	**−.35**
		QuantaSvc	28.39	−1.28
		QtmDSS	**1.47**	**−.15**
		QstDiag	55.36	−1.18
		Questar	44.07	−1.61
		QksilvRes s	23.60	−.56
		Quiksilvr	6.31	−.27
		QwestCm	3.38	−.07
		RAIT Fin	7.40	+.13
		RH Donl	2.35	+.02
		RPC	**15.96**	**−1.44**
		RPM	20.08	−.60
		RTI IntlM	20.91	+.48
		RadianGrp	4.99	+.03
		RadioShk	16.93	−.23
		Ralcorp	66.30	−1.36
		RangeRs	49.84	−.31
		RJamesFn	32.30	+1.50
		Rayonier	45.64	+1.44
		Raytheon	56.40	−1.34
		RityInco	27.10	−.20
		RedHat	17.95	+.10
		RedwdTr	25.30	−1.07
		RegalEnt	15.62	−.24
		RgcyCtrs	64.73	+.98
		RegionsFn	**13.72**	**−1.88**
		Regis Cp	27.91	−.29
		ReinsGpA	51.00	...
		ReinsBn	47.00	...
		RenaisRe	51.25	+.35
		Repsol	29.07	+.05
		RepubSvc	30.79	−.71
		ResMed	44.66	−.31
		ReynldAm	48.23	−.44
		RioTinto	**289.14**	**−42.86**
		RobbMyrs	31.77	−1.04
		RobtHalf	25.95	−.40
		RockTen	44.60	+.49
		RockwlAut	37.52	−.41
		RockColl	47.49	−1.10
		RockwdH	**27.27**	**−1.88**
		RogCmgs	33.59	−.18
		RoHaas	72.39	−.71
		Roper	58.16	−1.22
		Rowan	**31.64**	**−1.91**
		RoyalBk	49.00	+.25
		RBScotldn	**3.72**	**−.22**
		RylCarb	23.64	−.06
		RoyDShllB	60.43	−.52
		RoyDShllA	62.34	−1.26
		RubyTues	6.72	−.19
		Saks	9.64	−.18
		Salesforce	52.23	−.14
		SallyBty n	9.35	−.30
		SandRdge n	**24.25**	**−1.85**
		Sanofi	33.10	−.20
		SaraLee	13.04	+.07
		Satyam	**17.61**	**−1.20**
		SchergPl	18.12	+.09
		Schlmbrg	86.22	−3.72
		Scotts	24.73	−.27
		ScrippsN n	39.90	−.02
		ScrippsEWs	7.05	−.32
		SealAir	22.26	+.12
		Sealy	7.55	−.17
		Seaspan	21.09	−.94
		SemiMfg	d1.59	−.06
		SempraEn	52.17	−.17
		SenHous	21.96	−.13
		Sensient	28.85	−.07
		SensytHtl	13.98	+.21
		Sentech	40.45	−.95
		SunTrst	**51.17**	**−2.71**
		SupEnrgy	35.21	−1.01
		SuperiorInd	19.51	+.20
		Supervalu	22.52	+.35
		SwftEng	42.87	−.93
		Sybase	31.11	+.11
		Syncora h	**1.58**	**−.30**
		Syngenta	48.30	−.31
		Syniverse	17.34	−.27
		Telltalia	15.65	−.22
		Teleflex	65.81	−.30
		TelefEsp	75.61	−1.65
		TelMexLs	25.37	−.37
		TelData	35.94	+.15
		TelmxIntn	11.94	−.18
		TempleIn s	16.30	+.05
		TempurP	13.68	−.36
		Tenaris	**45.31**	**−3.73**
		TenetHlth	6.16	+.08
		Tenneco	14.75	−.16
		Teppco	27.14	−.71
		Teradata n	21.21	−.17
		Teradyn	8.16	−.19
		Terex	33.69	+.12
		Ternium	21.08	−.72
		Terra	**39.33**	**−3.49**
		Tesoro	18.20	+.81
		TetraTech	**14.56**	**−.83**
		Texas Inds	50.39	−.39
		TexInst	22.03	−.68
		Textron	33.96	−.84
		ThermoFis	54.43	−.56
		ThmBet	39.56	−.83
		ThorInds	27.73	−.58
		3M Co	69

Mutuals

Continued from page 6B

Fund	NAV	Chg	YTD%
SGenGld	21.81	−.4	−9.0
First Investors A			
GroinA	13.40	−.17	−14.9
TxExA	9.35	−.05	−1.3
1st Source Monogram:			
IncEqR	...	...	−12.5
Forum Funds:			
AbsStrI	10.41	−.04	−3.7
Frank/Temp Frnk A:			
AZTFA	10.23	−.07	−3.1
BalInv	50.22	−.77	−13.4
CAHYBd	9.11	−.06	−4.5
CalInsA	11.76	−.08	−3.1
CalTFA	6.75	−.04	−2.8
CapGrA	10.38	−.13	−16.0
EqIncA	15.80	−.21	−18.2
FedInt	10.98	−.06	−.9
FedTFA	11.22	−.06	−2.9
FlxCpGrA	40.95	−.4	−15.5
FlRtDA	9.09	−.01	−2.1
FLTFA	11.06	−.07	−1.9
FoundAl	10.56	−.13	−19.8
GoldPrM	29.70	−.77	−18.4
GrwthA	38.25	−.58	−14.0
HYTFA	9.60	−.05	−4.8
HiIncA	1.82	−.01	−5.5
IncomA	2.06	−.03	−16.7
InsTFA	11.36	−.07	−3.5
MITFA	11.54	−.07	−1.8
MNInsA	11.49	−.07	−1.3
MOTFA	11.39	−.07	−2.7
NatResA	36.20	−1.21	−15.6
NJTFA	11.42	−.07	−1.7
NYTFA	11.13	−.06	−1.3
NCTFA	11.40	−.04	−2.8
OhioIA	11.86	−.08	−2.2
ORTFA	11.21	−.06	−1.6
PATFA	9.68	−.06	−3.0
RisDvA	29.68	−.55	−11.9
SmCpVl	39.23	−.7	−3.0
SMCpGrA	28.83	−.27	−18.6
StratInc	9.48	−.03	−3.2
TtlRtnA	9.26	−.02	−3.2
USGovA	6.48	...	+3.4
UtilsA	12.06	−.13	−16.3
Frank/Temp Mtl A&B:			
DiscA	27.25	−.18	−14.5
Frank/Temp Temp A:			
DvMktA	19.68	−.4	−33.3
ForgnA	9.51	−.14	−24.0
GlBdA	11.23	−.03	+1.8
GlbOpA	17.52	−.21	−23.7
GlSCoA	6.58	−.06	−20.9
GrwthA	18.33	−.22	−23.8
WorldA	14.53	−.17	−22.7
FundX Upgrader Fds:			
Upgraderf	32.69	...	−22.2
GE Elfun S&S:			
S&S Inc	10.71	−.02	−.9
S&S PM	38.33	−.59	−14.3
TaxEx	11.04	−.06	−1.0
Trusts	43.32	−.55	−11.1
GE Instl Funds:			
IntlEq	14.15	−.15	−24.3
SCpEql	12.89	−.19	−8.9
GMO Trust III:			
For	13.07	−.2	−24.7
TxMgdIE	15.63	−.28	−21.5
GMO Trust IV:			
CorePlusBd	8.78	...	NA
EmCnDt	8.98	...	NA
IntlGrEq	22.29	−.41	−20.7
IntlIntrVl	23.53	−.4	−22.0
GMO Trust VI:			
DomBd	9.09	...	NA
EmgMkts	12.32	−.26	−33.5
IntlCorEq	30.83	−.6	−21.9
StrFxInc	22.59	...	NA
USCoreEq	11.06	−.15	−15.8
USQltyEq	19.15	−.16	−13.0
Gabelli Funds:			
Asset	41.53	−.55	−16.6
EqInc	18.56	−.27	−15.4
GwthAAA	28.57	−.57	−21.0
SCapG	29.30	−.37	−8.2
Value	13.28	−.11	−20.9
Gateway Funds:			
GatewayA	27.61	−.2	−2.7
Glenmede Funds:			
Intl	12.94	−.35	−27.8
Goldman Sachs A:			
CapGrA	20.14	−.29	−16.5
GrIStrA	10.71	−.16	−16.1
GrInc A	21.49	−.24	−17.1
GrStrA	11.48	−.21	−20.0
HiYieldA	6.73	−.03	−6.4
HYMuA	9.12	−.02	−7.6
MdCVA	30.42	−.3	−13.9
SmCapA	34.05	−.45	−.5
Goldman Sachs Inst:			
CoreFxd	9.05	+.01	−6.2
EmMEq	17.89	−.71	−33.9
GblInc	12.23	−.06	−3.9
GrOppt	20.89	−.3	−11.4
SD Gov	10.06	...	+4.8
StruLgVa	10.60	−.2	−18.4
StrulnI	11.04	−.24	−25.1
StruGr	11.51	−.19	−21.9
GuideStone Funds:			
AggAllGS4	12.86	−.25	−21.2
BalAllGS4	12.31	−.14	−12.9
GrAllGS4	12.73	−.19	−17.0
GrEqGS4	16.05	−.29	−20.6
IntEqGS4	13.52	−.29	−26.2
LwDrGS4	12.30	−.02	−1.9
MdDrGS4	12.60	−.05	−3.8
ValEqGS4	13.59	−.23	−19.1
HiSntlGr	**14.94**	**−.39**	**−26.9**
Harbor Funds:			
Bond	11.58	−.08	−.4
CapApInst	30.32	−.42	−18.7
IntlGr	11.88	−.33	−26.6
Intl	54.94	−1.32	−23.0
SCpVlInst	18.60	−.25	−6.5
Harding Loevner:			
EmgMkt	38.86	−1.15	−32.4
Hartford Fds A:			
AdvrsA	13.21	−.16	−15.9
CpAppA	31.18	−.78	−22.9
CpAppIIA	11.44	−.18	−22.4
Chks&Bal	8.78	−.13	−13.1
DivGthA	17.94	−.31	−14.1
EqInc	11.81	−.23	−15.8
GrOppty	25.06	−.35	−22.5
MidCpA	18.75	−.24	−12.7
TotRBdA px	9.85	−.02	−3.0
Hartford Fds C:			
FltRateC tx	8.70	−.03	−5.4
Heartland Fds:			
ValueInv	35.77	−.37	−13.6
ValPlusInv	25.35	−.27	+11.2
Henderson Glbl Fds:			
EurFocA	23.25	−.76	−30.0
IntOppA	19.03	−.53	−26.2
Heritage Funds:			
MCStkA	23.32	−.21	−16.8
HodgesFd	**22.66**	**−.43**	**−17.4**
Homestead Funds:			
Value	29.54	−.37	−16.0
Hotchkis & Wiley:			
CoreVal I	9.05	−.08	−23.8
LgCpVlA	15.03	−.16	−25.1
MidCpVal	17.29	−.15	−15.6
HussmnStrGr	**16.14**	**+.04**	**+3.7**
ICM SmCo	**31.46**	**−.46**	**−4.8**
ICON Fds:			
Energy	28.56	−.7	−15.1
ING Funds Cl A:			
GlbR E	17.02	−.26	−16.1
IntlValA	14.45	−.22	−22.3
IntmBdA	9.41	−.01	−5.5
RussiaA	40.57	−1.33	−42.0
Ivy Funds:			
AssetStA	23.52	−.24	−15.2
GlNatRsA	28.40	−1.37	−27.2
JPMorgan A Class:			
Inv Bal	11.33	−.1	−8.6
InG&IA	12.19	−.15	−12.6
InvGrwth	13.06	−.18	−15.8
MCpVal	21.10	−.26	−12.7
JP Morgan Instl:			
ValOpps	13.35	−.18	−22.6
JPMorgan Select:			
HBSMkNe	15.83	+.03	+5.6
IntrepGr	19.61	−.29	−20.3
SmCap	29.03	−.46	−7.3
USEquity	8.95	−.14	−16.4
JPMorgan Sel Cls:			
AsiaEq	25.26	−.54	−38.1
CoreBd	10.56	−.03	+1.0
CorePlBd	7.39	−.03	−1.5
EqIndx	27.13	−.43	−17.9
HiYldBd	7.26	−.03	−4.0
IntBondI	10.23	−.03	+1.0
IntmTFBd	10.43	−.03	+.6
IntlVal	13.74	−.2	−25.8
IntlEql	22.23	−.39	−24.4
IntrdAmer	21.95	−.34	−20.0
IntrepIntl	18.18	−.35	−27.7
MICMkNe	10.10	−.06	−.3
MuniInc	9.42	−.04	−.6
ShtDurBd	10.58	−.01	+1.8
TxAwRet	9.76	−.1	−.3
TxFrBd	12.01	−.05	−1.0
TrAgBd	9.96	−.01	+3.0
USLCCrPls	17.33	−.29	−16.6
JP Morgan Ultra:			
MtgBckd	10.34	−.02	+1.6
Janus:			
Balanced	23.16	−.25	−7.8
Contrarian	14.38	−.17	−26.0
Enterpr	48.66	−1.01	−15.8
FlxBnd	9.46	−.01	+1.8
Fund	25.81	−.46	−20.0
FundaEq	20.61	−.44	−22.2
GlLifeSci	21.65	−.15	−10.1
GlTech	12.38	−.22	−20.6
GrInc	27.73	−.52	−23.5
MdCpVal	20.93	−.21	−6.7
Orion	10.31	−.21	−20.8
Ovrseas	38.09	−1.35	−29.3
Research	24.10	−.55	−22.4
SCVInst	22.45	−.16	−.2
Twenty	60.33	−1.72	−18.6
Ventur	41.72	−.7	−27.9
WrldW	39.82	−.83	−27.4
Janus Adv S Shrs:			
Forty	33.66	−.95	−18.8
IntlGro	47.86	−1.56	−25.7
JennisonDryden A:			
BlendA	15.23	−.22	−19.4
GovIncA	8.76	−.02	+1.5
GrowthA	14.78	−.21	−19.1
HiYldA	5.05	−.02	−2.7
NatResA	47.50	−1.87	−20.8
NatMuA	13.96	−.08	−2.4
SmlCoA	18.57	−.31	−11.9
2020FocA	13.39	−.23	−14.3
UtilityA	10.26	−.27	−26.7
ValueA	14.62	−.17	−19.8
Jensen	**25.47**	**−.31**	**−9.7**
John Hancock A:			
BondA	13.61	−.04	−3.5
ClassicVl	16.32	−.04	−24.2
HiYldA	3.88	−.02	−20.1
LgCpEqA	24.50	−.4	−13.7
RgBkA	19.60	−.4	−16.5
SvInvA	15.10	−.25	−14.1
StrInA	6.08	−.02	−1.8
USGlbLdr	25.69	−.27	−10.8
John Hancock Cl I:			
LSAggr	12.07	−.21	−20.5
LSBalanc	12.34	−.15	−13.8
LSConsrv	12.31	−.08	−5.8
LSGrwth	12.41	−.18	−17.3
LSModer	12.03	−.11	−9.8
Julius Baer Funds:			
GblIncI	12.98	−.02	0.00
IntlEqI	32.28	−.45	−27.8
IntlEqIII	12.92	−.16	−24.9
Keeley Funds:			
SmCpValA	25.86	−.58	−5.2
Kinetics Funds:			
Pdm	21.31	−.41	−31.2
LSVValEq	**14.10**	**−.27**	**−18.0**
Laudus Funds:			
IntlMstrI	16.25	−.4	−25.1
USDiscSel	15.99	−.25	−10.4
Lazard Instl:			
EmgMktI	17.76	−.57	−22.9
Legg Mason: Fd			
OpporTr	9.43	−.08	−36.9
SpInv	24.27	−.34	−25.5
ValTr	37.15	−.36	−35.9
Legg Mason Ptrs A:			
AgGrA	89.76	−1.67	−23.3
ApprA	12.97	−.2	−12.1
CaMuA	15.62	−.08	−2.0
CapIncA	13.21	−.2	−15.6
FdValA	12.63	−.25	−16.6
LgCpGA	20.07	−.27	−20.0
MgMuA	14.90	−.06	−1.1
MuNY	12.78	−.05	−.3
Legg Mason Ptrs O:			
Equity	11.63	−.17	−16.9
Legg Mason Ptrs I:			
DvStrI	15.49	−.25	−14.2
Leuthold Funds:			
AssetAllR	9.77	−.15	−12.5
CoreInvst	15.71	−.19	−12.4
Longleaf Partners:			
Partners	26.08	−.23	−21.4
Intl	14.98	−.24	−24.3
SmCap	22.20	−.19	−17.9
Loomis Sayles:			
LSBondI x	12.47	−.18	−10.0
LSGlBdI x	14.85	−.15	−3.6
StrInc A x	12.71	−.19	−10.9
Loomis Sayles Inv:			
LSFxdIn	12.69	−.09	−6.5
Lord Abbett A:			
SmCpBlnd	15.43	−.21	−5.0
AffilA p	11.01	−.19	−20.4
AllValA	10.73	−.16	−12.3
BalStratA	9.71	−.12	−13.2
BdDebA	7.11	−.04	−5.5
DevGtA	15.43	−.35	−23.7
HYMnBd	12.26	−.08	−9.3
IntlCrEq	11.49	−.22	−26.6
MidCpA	14.24	−.23	−19.5
LCpCore	26.48	−.39	−13.4
RsSmCA	26.71	−.54	−4.2
TaxFrA	10.01	−.06	−4.7
RsAmVl	10.62	−.13	−14.8
M Funds:			
Brandesins	17.88	−.1	−21.6
MFS Funds A:			
IntlDvA	12.26	−.31	−22.4
MITA	17.83	−.29	−14.3
MIGA	12.89	−.24	−15.9
BondA	11.39	−.05	−4.1
CoEqA	15.42	−.28	−17.9
EmGA	34.73	−.57	−17.3
GvScA	9.63	−.02	+3.2
GrAllA	12.75	−.58	−15.2
IntNwDA	18.49	−.54	−24.0
ModAllA	12.18	−.43	−11.0
MuHiA	7.39	−.03	−3.8
RschA	22.47	−.47	−16.1
TotRA	13.40	−.15	−10.4
UtilA	14.71	−.26	−23.0
ValueA	22.23	−.41	−15.7
MFS Funds I:			
ResBdI	9.33	−.03	−2.0
ReInT	15.36	−.37	−23.3
MFS Funds Instl:			
IntlEq	16.52	−.39	−17.6
MainStay Funds A:			
HiYldBA	5.61	−.02	−4.6
MainStay Funds I:			
ICAPEq	33.14	−.62	−19.5
ICAPSlEq	31.23	−.64	−18.8
S&P500Idx	27.77	−.44	−17.8
Mairs & Power:			
Growth	70.35	−1.15	−7.2
Managers Funds:			
FremntBd	10.14	−.07	−.9
SpclEq	52.77	−.81	−17.9
Bond	22.41	−.1	−8.2
Manning&Napier Fds:			
WldOppA	8.32	−.13	−15.6
Marsico Funds:			
Focus	15.75	−.28	−21.2
Grow	17.25	−.32	−22.4
IntlOpp	13.12	−.37	−27.2
21stCnt	13.32	−.24	−23.6
MassMutual Inst:			
CoreBdS	10.68	−.02	−.2
MassMutual Prem:			
IntlEqS	13.46	−.28	−24.2
Master Select:			
Intl	14.21	−.26	−23.9
Matthews Asian:			
AsianG&I	15.50	−.23	−18.6
China	24.94	−.94	−37.2
India	14.06	−.33	−42.5
PacTiger	19.12	−.38	−31.4
MergerFd	**14.66**	**...**	**−2.4**
Meridian Funds:			
Growth	33.72	−.4	−10.6
Value	28.86	−.22	−9.6
Metro West Fds:			
LowDurBd	8.23	+.01	−6.7
TotRetBd	9.31	−.03	−1.7
MontagGr	**23.37**	**−.38**	**−13.0**
Morgan Stanley A:			
EqWtdA	31.71	−.48	−15.7
FocGroA	25.85	−.58	−24.5
Morgan Stanley B:			
DivGtB x	14.95	−.33	−18.5
USGvtB	8.30	−.01	−6.1
Morgan Stanley I:			
ToxExI	10.35	−.06	−4.2
MorganStanley Inst:			
ActIntII	11.80	−.24	−22.4
CapGrI	18.53	−.37	−24.9
CorPlsFxI	9.49	−.01	−13.7
EmMktI	20.70	−.65	−36.2
IntlRealEstI	...	...	−21.7
IntlEqI	15.41	−.29	−18.6
LtdDurI	8.00	−.02	−17.8
MCapGrI	25.15	−.49	−24.5
MuniI	11.82	−.06	−4.0
SmCoGrI	10.40	−.2	−20.7
USRealI	14.34	...	−7
USSCpVal I	22.21	−.22	−4.1
Muhlenk	**50.88**	**−.47**	**−21.7**
Munder Funds A:			
MdCpCGr	23.52	−.31	−21.3
Mutual Series:			
BeacnZ	12.33	−.14	−18.9
EuropZ	20.34	−.19	−20.4
QualfdZ	19.15	−.12	−11.8
SharesZ	20.46	−.2	−18.4
Nationwide D:			
NationwD	13.72	−.24	−18.4
Nationwide Instl:			
IntIdx	8.44	−.16	−23.9
MCpMkIdx	13.27	−.16	−10.9
NwBdIdxI	10.71	−.02	+1.3
S&P500Ins	9.96	−.16	−17.9
Nationwide Serv:			
IDModAgx	9.38	−.17	−14.5
IDAggrx	8.92	−.18	−17.1
IDModx	9.61	−.15	−10.4
Natixis Funds:			
TargetEqA	9.89	−.23	−21.0
Neuberger&Berm Inv:			
Focus	22.78	−.32	−16.5
Guard	15.30	−.2	−14.5
Partner	24.90	−.57	−24.1
SocResp	22.64	−.23	−15.0
Neuberger&Berm Tr:			
Genesis	47.53	−.56	−3.6
New Covenant Fds:			
Growth	29.00	−.45	−18.7
Nicholas Group:			
Nich	39.72	−.48	−11.1
Northeast Investors:			
Trust	6.13	−.09	−10.0
Northern Funds:			
BondIdx	9.92	−.02	+1.3
EmgMk	9.99	...	NA
FixIn	9.59	−.02	+.4
GlREIdx	8.54	−.15	−20.0
HiYFxInc	6.92	−.03	−5.1
IntTxEx	9.82	−.04	−.8
IntlEqIdx	...	...	−23.6
IntGrEq	9.04	−.18	−23.7
MMIntEq	9.20	−.17	−23.5
SmCapVl	14.15	−.21	+1.9
StkIdx	14.74	−.23	−17.9
TxExpt	9.86	−.04	−2.0
Nuveen Cl A:			
HYMuBd	17.76	−.06	−10.4
Nuveen Cl R:			
IntDMBd	8.60	−.03	−.5
Oakmark Funds I:			
EqtyInc	26.25	−.19	−2.3
Global	20.30	−.23	−15.8
Intl I	16.51	−.31	−21.2
IntSmCp	12.34	−.27	−18.9
Oakmark	35.98	−.31	−10.9
Select	21.02	−.15	−17.4
Old Westbury Fds:			
GlobOpp	7.88	−.12	−20.6
GlbSmCap	11.54	−.16	−10.5
MidCpEq	13.54	−.01	−11.1
NonUSLgC	9.47	−.12	NA
RealRet	12.52	−.13	−2.7
Olstein Funds:			
AllCpValC	11.35	−.14	−19.6
Oppenheimer A:			
AMTFMu	7.44	...	NA
AMTFrNY	11.27	...	NA
ActiveAllA	10.16	...	NA
BalancA	11.13	...	NA
CAMuniA	8.44	...	NA
CapAppA	40.78	−.86	−20.7
CapIncA	9.81	...	NA
ChmpIncA	7.03	...	NA
ComStrt	7.70	−.14	+2.5
DvMktA	36.00	−1.01	−26.0
EquityA	8.37	−.14	−19.0
GlobA	57.15	−1.1	−21.2
GlbOppA	26.77	−.37	−18.7
Gold	27.77	−1.07	−21.9
IntBdA	6.11	...	NA
IntlDivA	10.18	...	NA
IntGrw	23.98	−.67	−22.8
IntlSmCA	14.84	...	NA
LTGvA	9.58	−.01	−.5
LtdTmMu	14.45	−.06	−2.4
MnStFdA	29.69	−.51	−19.0
MnStOA	11.18	−.19	−18.5
MSSCA	17.51	−.27	−11.2
PAMuniA	10.67	...	NA
S&MdCpVl	28.68	−.59	−21.9
StrInA	4.07	...	NA
USGv	9.29	−.02	+.5
ValueA	21.08	−.26	−17.2
Oppenheim Quest :			
QBalA	12.93	−.13	−16.6
QOpptyA	26.13	−.21	−6.7
Oppenheimer Roch:			
LtdNYA	3.20	...	NA
RoMu A	15.59	...	NA
RcNtMuA	8.39	−.05	−19.0
Oppenheimer Y:			
CoreBdY	8.84	...	NA
Optimum Fds Instl:			
Fixed Inc	8.47	−.02	−2.6
LgCapGrth	10.22	−.22	−21.9
LgCapVal	9.87	−.16	−18.4
PIMCO Instl PIMS:			
AllAsset	11.86	...	NA
ComodRR	15.01	−.35	−3.3
DevLcMk	10.29	−.1	+.3
DivInc	9.86	−.06	−5.1
EmMkBd	9.65	−.07	−5.3
FltInc	8.50	−.02	−9.8
ForBdUn	10.00	−.05	−1.9
FrgnBd	9.67	...	−2.7
GlblBd	9.64	−.05	−2.4
HiYld	8.30	−.09	−8.0
InvGrCp	9.77	−.05	−3.1
LowDu	9.59	−.05	−2.1
LTUSG	10.74	−.04	+.5
ModDur	9.70	−.07	−1.4
RERRStg	5.60	−.04	−.4
RealRet	11.21	−.19	0.00
RealRtnI	10.75	−.13	+1.3
ShortT	9.67	−.01	+.8
TotRt	10.40	−.04	+.9
TR II	10.00	−.05	+1.9
TRIII	9.11	−.04	−.1
Parnassus Funds:			
EqtyInco	24.36	−.23	−3.3
Pax World:			
Balanced	21.10	−.25	−15.1
Perm Port Funds:			
Permannt	36.05	−.39	0.00
PhoenixFunds A:			
BalanA	12.13	−.13	−12.1
ForGroPA	21.63	−.36	−25.4
MuISStA	4.28	−.01	−4.0
ReE	28.43	+.15	−.3
Pioneer Funds A:			
CullenVal	17.88	−.3	−15.1
GlbHiYld	10.21	−.07	−6.8
PioIndA	9.05	−.17	−32.9
EqIncA	26.12	−.49	−9.1
HiYldA	9.21	−.07	−8.7
MdCVA	19.34	−.22	−13.0
PionFdA	39.90	−.71	−13.3
StratIncA	10.00	−.05	−.3
ValueA	11.61	−.21	−23.6
Price Funds:			
AME Fd	9.68	−.22	−24.9
Balance	17.63	−.22	−12.9
BlChip	31.78	−.64	−21.0
CapApp	18.31	−.22	−8.0
DivGro	21.41	−.31	−14.3
EmMktB	11.96	−.1	−5.2
EmEurp	21.36	−1.1	−42.8
EmMktS	26.53	−.85	−38.2
EqInc	22.75	−.3	−15.8
EqIndex	32.02	−.51	−17.9
Europe	14.79	−.38	−25.3
GNMA	9.43	...	+2.7
GlbStk	18.41	−.55	−26.8
Growth	26.34	−.6	−21.7
Gr&In	18.32	−.33	−17.0
HlthSci	25.38	−.24	−10.4
HiYield	6.13	−.03	−3.9
InstlCpG	12.45	−.29	−20.4
InstlFltRt	9.82	−.03	NS
IntlBond	9.78	−.06	0.00
IntlDis	34.83	−.89	−28.7
IntlG&I	13.20	−.3	−25.8
IntlStk	12.43	−.35	−25.8
LatAm	38.64	−2.02	−28.3
MDBond	9.88	−.05	−1.5
MediaTl	36.08	−.81	−25.6
MidCap	48.11	−.79	−16.6
MCapVal	20.10	−.23	−10.5
N Amer	27.33	−.4	−14.2
N Asia	11.27	−.36	−47.8
New Era	51.67	−1.9	−15.5
N Horiz	26.28	−.49	−13.9
N Inc	8.80	−.03	+.7
OverSSF	8.01	−.18	−25.9
PSBal	16.56	−.21	−13.0
PSGrow	20.27	−.33	−17.1
PSInc	14.11	−.14	−8.7
RealEst	18.65	+.11	−.8
R2005	10.62	−.1	−9.9
R2010	14.26	−.17	−12.0
R2015	10.93	−.15	−13.6
R2020	15.04	−.23	−15.2
R2025	11.01	−.18	−16.5
R2030	15.74	−.27	−17.4
R2035	11.08	−.2	−18.0
R2040	15.76	−.28	−17.9
Ret2045	10.45	−.19	−17.9
Ret Inco	11.99	−.1	−7.8
SciTec	18.87	−.32	−19.5
ShtBd	4.66	−.01	+1.6
SmCpStk	27.85	−.4	−8.4
SmCpVal	35.66	−.52	−.7
SpecGr	16.92	−.33	−19.6
SpecIn	11.40	−.06	−2.7
SuMuInt	10.63	−.04	+.3
TFInc	9.32	−.05	−2.0
TxFrH	10.51	−.06	−4.6
VABond	10.86	−.06	−2.0
Value	21.92	−.31	−15.3
Principal Inv:			
BdMtgIn	9.26	−.03	−7.7
DiscLCInst	12.15	−.2	−19.6
DivIntInst	10.09	−.2	−27.1
EqIncA	17.01	−.22	−16.7
HighYdA	7.30	−.07	−7.3
HiYld In	9.84	−.03	−2.7
IntlGthInst	9.63	−.21	−25.9
LgGrIN	7.56	−.12	−20.8
LT2010In	10.95	−.12	−14.9
LT2030In	11.22	−.17	−18.0
LT2020In	11.34	−.15	−16.7
LT2040I	11.41	−.18	−18.9
PrtLV In	10.41	−.19	−23.5
PrtLGI In	6.85	−.16	−20.1
PtrMdVlIn	11.08	−.12	−12.5
PtLgValI In	11.20	−.21	−16.8
PtMidGr In	8.48	−.16	−24.0
PtrIntIn	11.94	−.23	−25.0
PreSecI	7.24	−.1	−19.0
PLgGr2I	7.41	−.12	−17.3
RealEstI	15.81	+.07	−1.0
SAMBalA	12.71	−.12	−12.1
SAMGrA	14.09	−.18	−15.7
StrGA	15.34	−.22	−17.7
Prudent Bear:			
Bear	6.72	+.1	+7.2
Putnam Funds A:			
AmGvA	8.87	−.05	−.1
AABalA	10.29	−.11	−15.1
AAGrA	11.71	−.13	−18.5
CATxA	7.48	−.04	−3.0
Conv	16.97	−.17	−14.3
DvrInA	8.42	+.03	−9.7
EqInA	13.78	−.22	−14.2
GeoA	13.07	−.12	−16.2
GlbEqty	8.75	−.14	−25.1
GrInA	12.14	−.19	−21.8
HlthA	50.92	−.1	−1.5
HiYldA px	6.94	−.09	−4.8
IntlEq	20.29	−.39	−26.3
IntGrIn	20.51	−.21	−25.5
IntCapO	28.53	−.68	−26.1
InvA	11.35	−.18	−22.4
MidCpVl	10.51	−.15	−16.9
NwOpA	42.76	−.81	−18.4
NwValA	11.46	−.19	−26.3
NYTxA	8.11	−.05	−1.6
TxExA	8.09	−.04	−3.0
TFHYA	11.44	−.05	−4.8
USGvA	13.00	−.07	+.2
VistaA	9.07	−.16	−22.3
VoyA	15.58	−.26	−19.2
Putnam Funds Y:			
Income	6.17	+.01	−4.1
Quaker Funds:			
StrGrA	21.25	−.5	−20.6
RS Funds:			
CoreEqA	37.11	−.6	−12.6
RSNtRs	31.61	−1.14	−16.8
RSPart	27.88	−.58	−9.5
Value	22.07	−.36	−16.0
Rainier Inv Mgt:			
LgCpEq	23.81	−.38	−20.6
SmMCap	31.12	−.37	−20.9
RidgeWorth Funds:			
HiYldI	9.36	−.05	−3.0
IntmBdI	10.07	...	+2.2
IntlEqI	11.13	−.22	−27.5
IntEqIdxI	14.73	−.27	−24.7
InvGrTEBI	11.35	−.05	+.6
LgCCorEqI	12.93	−.25	−18.8
LgCValEqI	11.48	−.22	−14.5
RiverSource A:			
BalanceA	9.

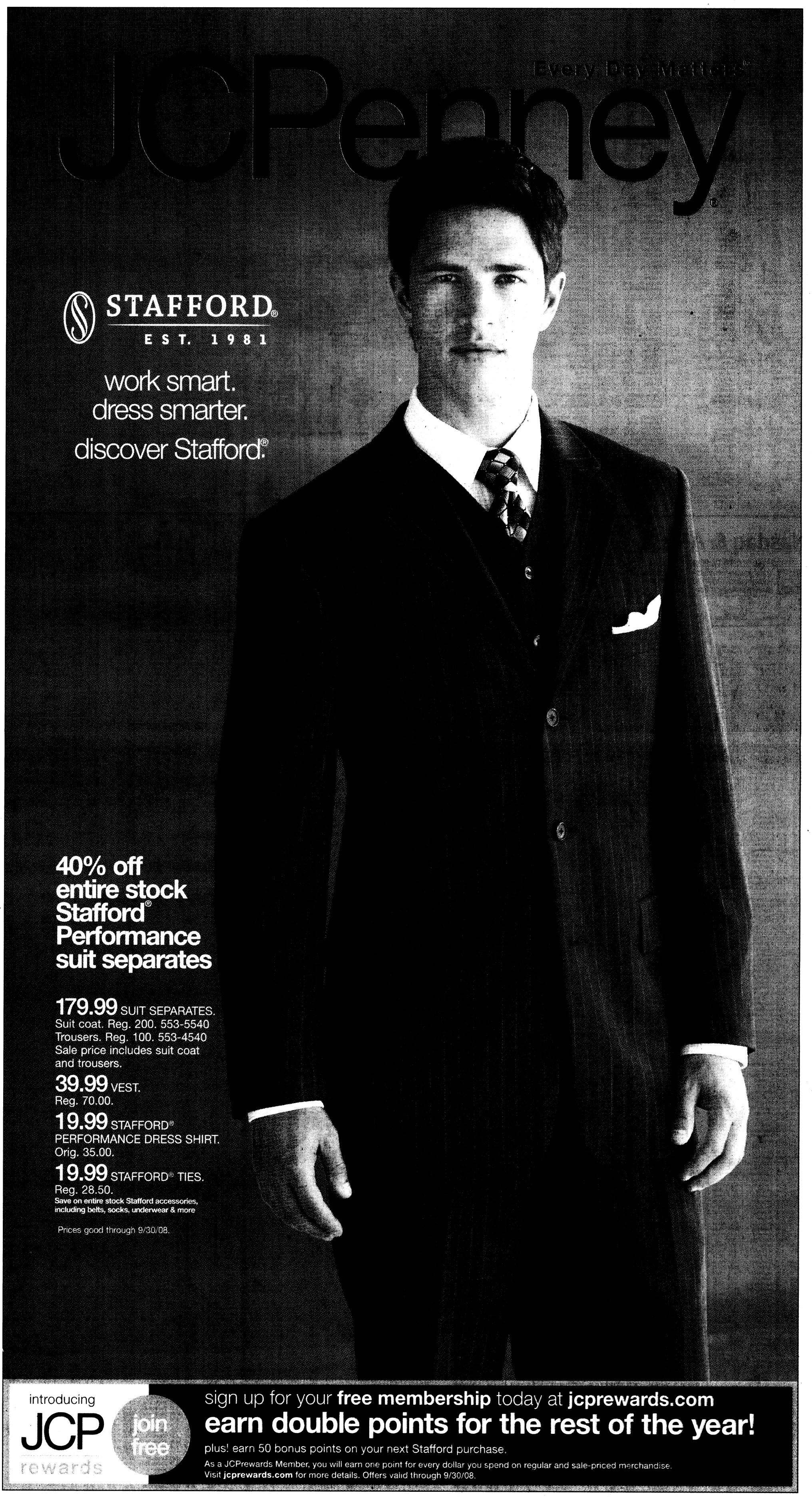
JCPenney
Every Day Matters®
STAFFORD®
EST. 1981
work smart.
dress smarter.
discover Stafford®
40% off
entire stock
Stafford®
Performance
suit separates
179.99 SUIT SEPARATES.
Suit coat. Reg. 200. 553-5540
Trousers. Reg. 100. 553-4540
Sale price includes suit coat
and trousers.
39.99 VEST.
Reg. 70.00.
19.99 STAFFORD® PERFORMANCE DRESS SHIRT.
Orig. 35.00.
19.99 STAFFORD® TIES.
Reg. 28.50.
Save on entire stock Stafford accessories,
including belts, socks, underwear & more
Prices good through 9/30/08.
introducing
JCP
rewards
join free
sign up for your free membership today at jcprewards.com
earn double points for the rest of the year!
plus! earn 50 bonus points on your next Stafford purchase.
As a JCPrewards Member, you will earn one point for every dollar you spend on regular and sale-priced merchandise.
Visit jcprewards.com for more details. Offers valid through 9/30/08.

www.usatoday.com

USA TODAY

Sports

SECTION C

Wednesday, September 24, 2008

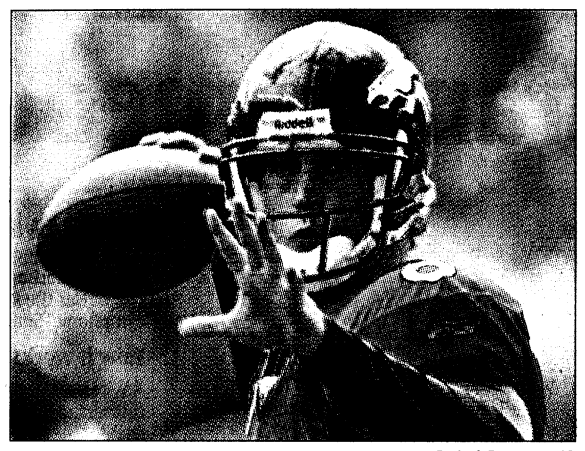

By Jack Dempsey, AP

Uplifting: The Broncos' Jay Cutler is leading by example.

Cutler ascends

Broncos quarterback Jay Cutler tackled his diabetes diagnosis head on and, in the process, became an inspiration to his teammates and fans, 9C

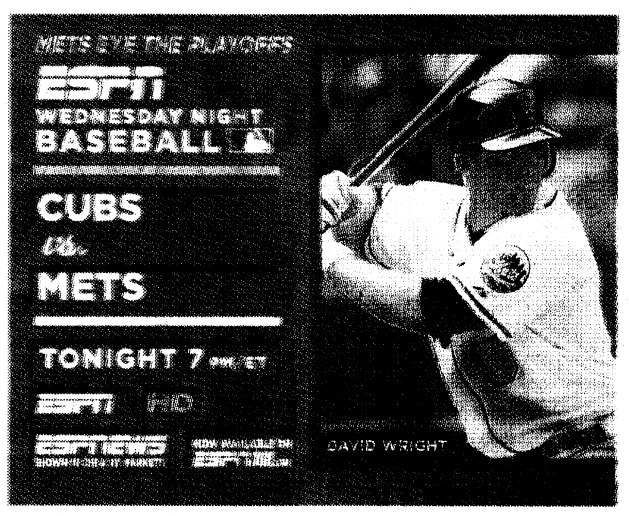

Sportsline

Baseball/American League ■ 4, 6C

1-Tampa Bay 5, Baltimore 2	Boston 5, Cleveland 4
2-Tampa Bay at Baltimore	New York 3, Toronto 1
Kansas City 5, Detroit 0	Chicago at Minnesota
Oakland at Texas	Los Angeles at Seattle

National League ■ 5, 6C

Atlanta 3, Philadelphia 2	New York 6, Chicago 2
Washington 9, Florida 4	Cincinnati at Houston
Pittsburgh at Milwaukee	Arizona at St. Louis
San Diego at Los Angeles	Colorado at San Francisco

Basketball/WNBA playoffs ■ 11C

Detroit 80, Indiana 61	Los Angeles at Seattle

Live NFL scores on your cellphone!
Send a text message to **44636** (4INFO) with **EXPRESS TEAM NAME** (EXPRESS SAINTS) to sign up for team scores and news.
THE EXPRESS
PG OCT 10 © 2008 UNIVERSAL STUDIOS

Nolan leads Shock to conference finals

Deanna Nolan scored 21 points, Katie Smith added 15 and the Detroit Shock advanced to the WNBA Eastern Conference finals for the third consecutive year with an 80-61 victory Tuesday against the Indiana Fever. The Shock, who led by as many as 31 points in the first half, will face the Liberty in the conference finals, with Game 1 on Friday in New York. Detroit has home-court advantage in the series. But because of a scheduling conflict, they will play their home games at Eastern Michigan University, about an hour from The Palace of Auburn Hills. Tammy Sutton-Brown led the Fever with 20 points. Tamika Catchings scored 15.



By Jerry S. Mendoza, AP

Onward: The Shock ousted the Fever.

Contador could leave if Armstrong signs

If eight-time Tour de France champion Lance Armstrong joins the Astana cycling team for his comeback, then Alberto Contador is ready to leave. "I think I've earned the right to be the leader of a team without having to fight for my place," the Spanish rider said Tuesday in AS newspaper in Madrid. Contador, the 2007 Tour de France champion, won the Spanish Vuelta on Sunday. Armstrong announced this month that he is returning to cycling after three years in retirement. He could be reunited with Johan Bruyneel, his former coach who now leads Contador at Astana.

▸ **Armstrong to outline 2009 plans, 10C**

Eight Belles trainer Larry Jones to retire

Eight Belles trainer Larry Jones says he is retiring from the Thoroughbred business. Jones told the Associated Press on Tuesday that his stable won't be taking any new horses. He will continue to train the ones he has but plans to be largely retired by next year's Breeders' Cup. Jones has trained the last two runners-up in the Kentucky Derby: Hard Spun last year and filly Eight Belles this year. Eight Belles broke down and had to be euthanized. He says the scrutiny he has received since then has taken a toll.

Minn.-Duluth tops women's hockey poll

Defending national champion Minnesota-Duluth is the unanimous pick for No. 1 in the USA TODAY/USA Hockey Magazine preseason Division I women's hockey poll. The four-time champion Bulldogs received all 19 first-place votes.

▸ **Complete women's hockey poll, 11C**

Compiled by Cesar Brioso from staff, wire reports

Sports Weekly

On newsstands today: Attention to special teams pays off for the Bills and Bears. Plus, what to expect from a crop of talented rookie running backs in our fantasy football coverage. In baseball, a salute to Yankee and Shea stadiums.

Our view

▸ **Keeping Score:** Coaching pressure hasn't altered Wayne Gretzky's demeanor, Paola Boivin writes, 3C

With the regular season winding down, see how all the teams stack up in our weekly Power Rankings at baseball.usatoday.com

USA TODAY Snapshots®

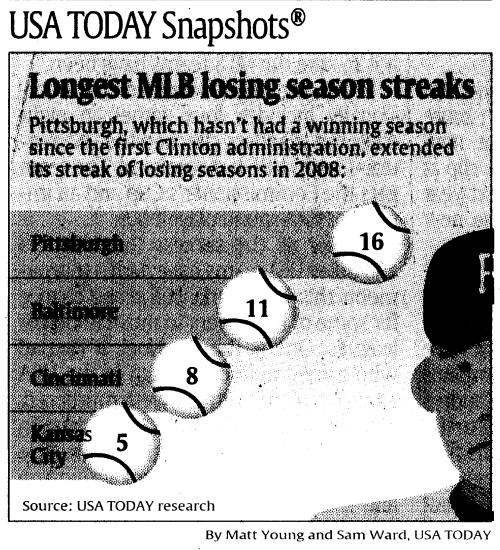

By Matt Young and Sam Ward, USA TODAY

Besides .248, 195 K's, Howard has MVP stats

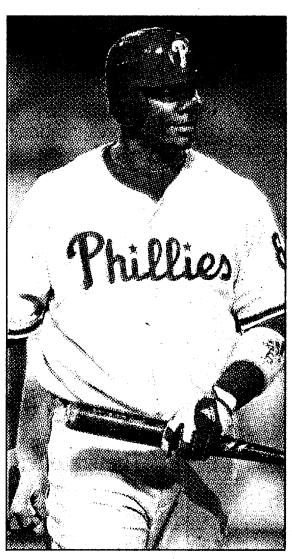

By Lisa Blumenfeld, Getty Images

Uptick: Two hits Tuesday helped Ryan Howard's cause.

By Mel Antonen
USA TODAY

Ryan Howard could finish this season with a dubious statistical distinction, an MVP award — or both.

The Philadelphia Phillies first baseman has put together a September surge, hitting .342 with nine home runs and 27 RBI as the Phillies have taken control of the National League East.

He easily leads the majors in home runs (46) and RBI (121). But his batting average — .248 after Tuesday's game vs. the Atlanta Braves — puts him in rare statistical territory. Howard could be the first major league home run king with a batting average of less than .250 since the Detroit Tigers' Darrell Evans hit .248 with 40 homers in 1985.

"It's been one of those seasons, and that's just the way it goes sometimes," Howard says. "I don't think about stats things. That's for after the season. Now I'm trying to produce runs and make the playoffs."

Howard, the 2006 NL MVP, also is in the rare position of surpassing his single-season strikeouts record — or losing it altogether. Howard had a record 199 strikeouts in 2007 and 195 this season but was second in the majors to the Arizona Diamondbacks' Mark Reynolds, who had 198 entering Tuesday.

Howard has been hot and cold, hitting .215 after three months, .311 in July and .213 in August before his September resurgence.

▸ Amateur could blaze new trail from Japan to USA, 6C

Despite Howard's inconsistency, his latest hot streak has been highly valuable to the Phillies, who have won 10 of their last 12 to turn a three-game deficit into a 1½-game lead.

"Pitchers worked him differently this season because they don't want to get hurt by him," Phillies manager Charlie Manuel says.

"At times, he probably wanted to hit too much. When he's patient, he's consistent. He's our guy. He can carry us."

Chasing a playoff berth

Where teams seeking playoff spots stand:

- **Red Sox:** Won to clinch a playoff berth.
- **White Sox, Twins:** Opened a three-game series in Minnesota, with the Twins trailing the White Sox by 2½ games.
- **Phillies, Mets, Brewers:** Philadelphia leads New York in the NL East by 1½ games; the Mets led Milwaukee in the wild-card race by 1½.
- **Dodgers, Diamondbacks:** The Dodgers had a two-game lead on the D'backs in the NL West.

Cover story

Singh gets a fine-tune

'Big Fijian' excels after body, mind makeover

By Steve DiMeglio
USA TODAY

ATLANTA — In a commercial Vijay Singh shot this year for the St. Jude Children's Research Hospital in Memphis, he is surrounded by children who are battling cancer. In the spot, the kids call Singh the "Big Fijian," not because he's 10 feet tall, and not because he hits the ball a mile. It's because of his big, charitable heart, as one child indicates with a tap on Singh's chest.

▸ Love snags award, 6C

The ad, conversely, led to an earful of jovial ribbing aimed at Singh, as caddies and fellow golfers played off the nickname and started feigning fear in his towering 6-3, 205-pound presence. "Oh, no, here comes the Big Fijian," was a regular, mocking refrain.

The teasing, however, has given way to redirected respect as a resurgent Singh has regained his imposing footing atop golf's world order. With a collision of kinesiology, technology and psychology that has fine-tuned his body, swing and mind, Singh has won three of his last six events, including the WGC-Bridgestone Invitational, and risen to No. 3 in the world. His dominance has been so complete the Big Fijian already has wrapped up the biggest paycheck in golf, thanks in part to wins in The Barclays and the Deutsche Bank Championship in suc-

Please see COVER STORY next page ▸

The Tour Championship

Thursday-Sunday
Course: East Lake Golf Club (7,304 yards, par 70), Atlanta
TV (ET):
▸ Golf Channel (Thursday, 1-6 p.m.; Friday, 1-6 p.m.; Saturday, 10 a.m.-noon; Sunday, 11 a.m.-1 p.m.)
▸ NBC (Saturday, noon-3:30 p.m.; Sunday, 1:30-6 p.m.)

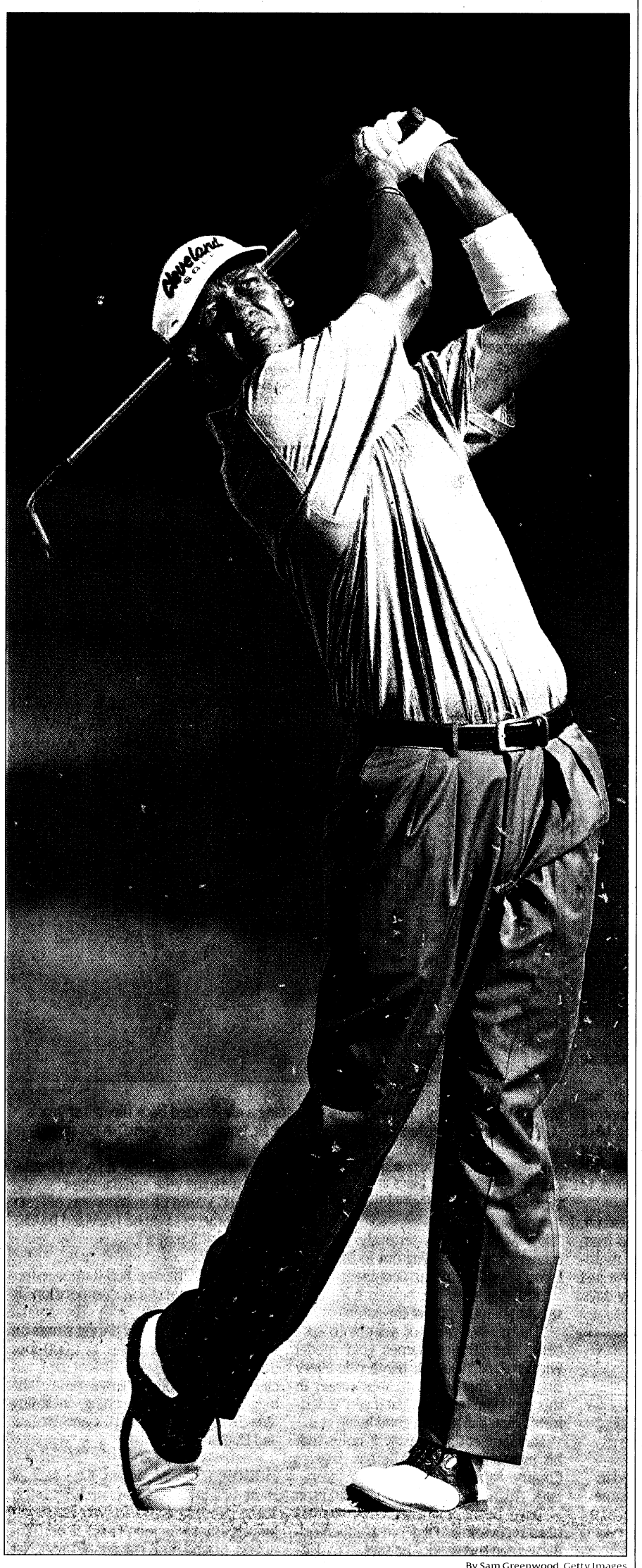

By Sam Greenwood, Getty Images

A winning formula: Vijay Singh's domination of the FedExCup has been the result of a new trainer, golf technology and ridding his unconscious mind of "stored-up bad thoughts."

Coming Thursday: Tour Championship preview — Vijay Singh has the FedExCup all but locked up, meaning playoff changes might be in store for 2009

Elite schools strike balance

Making grade in classroom, on field

By Andy Gardiner
USA TODAY

The season is only a month old, but Vanderbilt, Wake Forest and Northwestern — the smallest schools by enrollment in their conferences — are matching academic success with victories on the football field.

The schools annually rank among the best in the Football Bowl Subdivision (formerly I-A) in terms of graduation rate and the NCAA's academic progress rate. They are also a combined 11-0 this season.

▸ TCU gets defensive, 8C

Vanderbilt (4-0) and Wake Forest (3-0) are unbeaten in conference play and have wins against ranked teams. The Demon Deacons are 15th and Vanderbilt is 25th in this week's USA TODAY Coaches' Poll. Northwestern is 4-0 for the first time since 1962.

"I think a lot of it is consistency in recruiting and the fact that we keep guys in school for four or five years and redshirt when we can," Vanderbilt coach Bobby Johnson says. "Bigger schools have to deal with transfers and guys going to the pros. It's hard to replace them with freshmen."

Vanderbilt's undergraduate enrollment of 11,847 is the smallest in the Southeastern Conference. Wake Forest (4,000) has the same status in the Atlantic Coast Conference, as does Northwestern (7,900) in the Big Ten.

"If you do things the right way, you can win anywhere," Northwestern coach Pat Fitzgerald says.

Johnson says another key is stability in the coaching ranks. He is in his seventh season at Vanderbilt and has had two changes on his staff in that time. Jim Grobe is in his eighth year at Wake Forest, and Fitzgerald is in his 12th as a player or coach at Northwestern.

Contributing: Eddie Timanus, Thomas O'Toole

Smart ball

	APR[1]	GSR[2]
Northwestern	969	94.0
Vanderbilt	959	91.0
Wake Forest	964	90.0
FBS average	936	66.6

[1]NCAA Academic Progress Rate combines graduation with retention and eligibility
[2]Graduation Success Rate not hurt by athletes who leave early in good academic standing
Source: NCAA

A focused Singh has transformed his game

Continued from 1C

cessive weeks. All Singh has to do this week to win the four-event FedExCup playoffs, the PGA Tour's season-ending showdown, is show up at The Tour Championship, tee off and finish four rounds to collect $10 million.

"I think this is the best I've ever played," the 45-year-old says. For comparison's sake, Singh won nine times in 2004 and became the only player in the new millennium to supplant Tiger Woods as the No. 1 player that same year.

Cover story

Singh, a three-time major champion (1998 PGA Championship, 2000 Masters, 2004 PGA), is well aware that his recent winning ways have come with Woods, last year's FedExCup winner, on the sidelines after season-ending knee surgery in June. Never one to back down from a challenge, however, from Woods or anyone else, Singh is eager to hook horns with the game's best next year.

"I feel very comfortable with my golf swing, and I feel as good about it as I ever have," he says. "I understand it a bit more. And this is the best I've ever putted."

Those Singh has left in his wake in recent weeks have been left in awe by his blend of power, precision and putting — and subpar rounds. His most brilliant was an 8-under-par 63 in the final round of the Deutsche Bank in gusty conditions featuring crusty, demanding greens that capped a tournament-record 22-under-par 262 and gave him a five-shot win over Mike Weir. A week earlier, he made three birdies in his final four holes, including on both playoff holes, to beat Sergio Garcia for The Barclays title.

"When Vijay is playing like this and rolling the ball like he's rolling it, it's hard to get him," Garcia says. "It's like when Tiger is playing well."

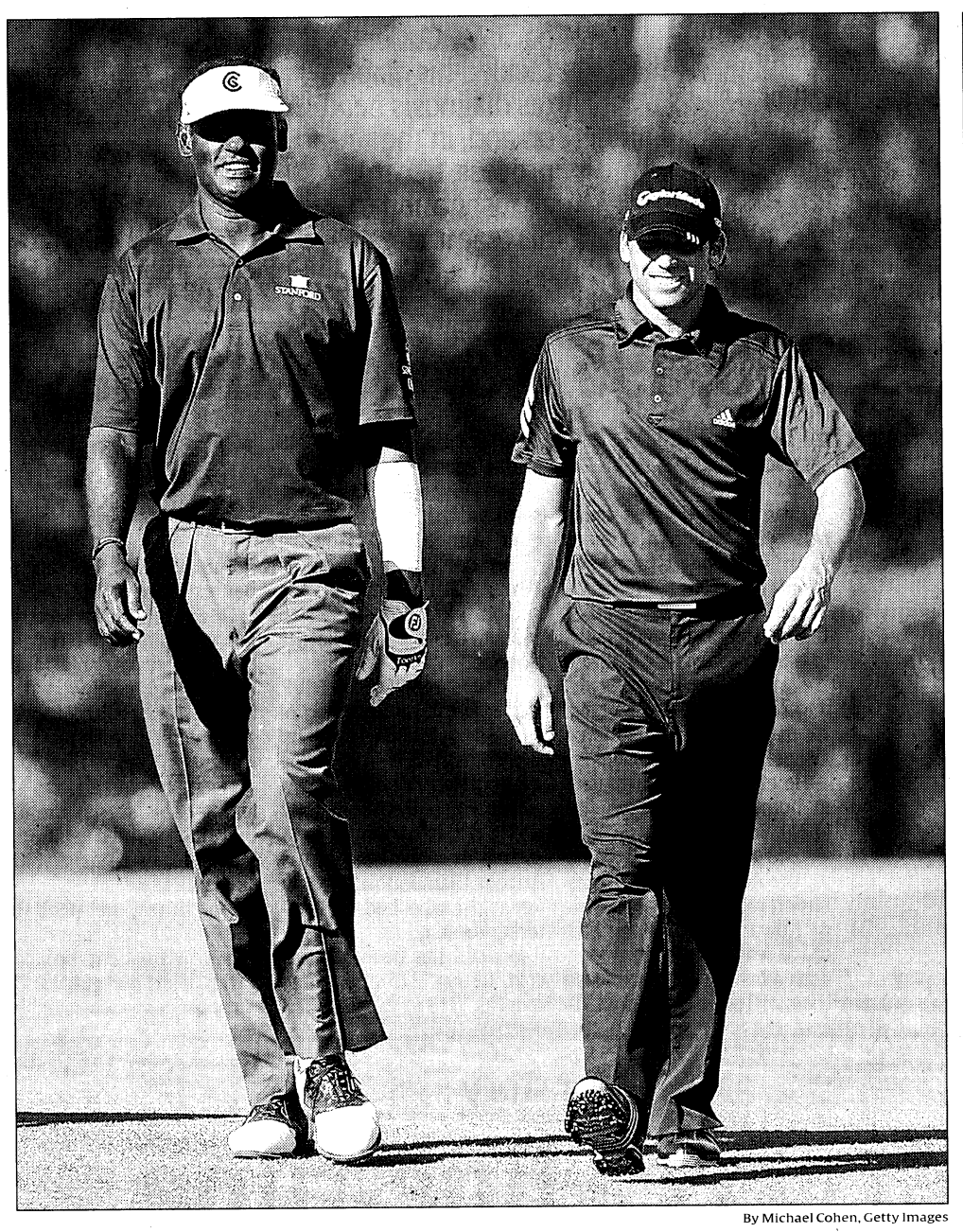

By Michael Cohen, Getty Images

High praise: Sergio Garcia, right, says when Vijay Singh's game is on "it's like when Tiger's playing well."

Physically fit

Before his recent streak, Singh, inducted into the World Golf Hall of Fame in 2006 and a winner of 34 Tour titles — a record 22 since turning 40 — wasn't playing like Woods, or himself, for that matter. His world ranking dropped to 13th last year, his lowest since he was 18th a decade ago, and his last win came in the March 2007 Arnold Palmer Invitational.

Determined to modify his swing and physique to prolong his career and halt his decline, Singh made numerous changes last year, including replacing personal trainer and good friend Joey Diovisalvi, whom he'd worked with since 2001, with Jeffrey Fronk.

"He's taken my physique to another level," Singh says of Fronk. "I'm much stronger and much fitter now than I ever was."

Seven years ago, Singh says all of his workouts were on the driving range hitting balls. Four years ago, Singh, who lives on the shores of the Atlantic Ocean in Ponte Vedra Beach, Fla., added a two-story weight room to his mansion and turned into a workout-aholic.

And he stills hits 500 to 1,000 balls a day.

"He works as hard as any athlete I've ever witnessed," says Fronk, a former assistant trainer with the Jacksonville Jaguars and New York Jets. "There is no quit in Vijay. I consider golfers elite athletes. I know golfers get a bad rap, but Vijay does all the power movements that an NFL player would do."

The two meet six days a week to improve his flexibility, mobility and strength. They go through two 90-minute sessions a day, using medicine balls, jump ropes, dumbbells, free weights and cardiovascular machines. Fronk says many exercises incorporate multijoint movements that recruit more muscle fibers, including powerful weightlifting moves.

During tournament weeks, they typically work out 45 minutes in the morning and an hour after the round. The regimen has been cut back because Singh has been bothered by tendinitis in his left forearm for about a month and has been wearing a bandage. Fronk says Singh is highly acute to not overdoing it and rehabbing injuries is a big part of the regimen.

"He talks about it all the time — he wants to keep playing on the Tour for as long as he can, when he's 50, 55. Maybe longer," Fronk says.

Mentally stronger

Singh has been a fixture on driving ranges around the world. Some players have joked that some practice balls don't spend as much time on the range as Singh. Or as fellow Ponte Vedra Beach resident and Tour veteran Jim Furyk says, "I see Vijay all the time back home. Well, he lives on the back of the range at (TPC) Sawgrass."

Though often distant with the news media and occasionally controversial — including making harsh comments about Annika Sorenstam's participation in the 2003 Colonial — Singh is popular with his peers, a big-hearted fellow who shares loads of laughs on the range in his high-pitched cackle. He is quick with advice when asked, too, and not just counsel on how to hit a fade with the driver or a lob with the wedge. Colleague Bubba Watson often recalls the time, after celebrating his first big paycheck in 2006, Singh told him to set his goals on winning and not on worrying about keeping his card.

Many of his colleagues stop by just to see the latest gadget Singh is working with. His hitting area is always strewn with weighted clubs, alignment props and training devices. One such instrument, which uses a wireless transmitter to help measure swing speed, has been in his cache since the U.S. Open in June. It was invented by Robert Grober, a professor of applied physics at Yale University, and helps improve swing consistency.

"I'm hitting a lot farther with every club. There's a lot more pop in the swing," Singh says.

The last piece in Singh's return to golf's conversation was his mental approach. Though he played decently earlier this year, nearly winning at Pebble Beach and Doral, he also racked up indifferent results. As his victory drought extended and ultimately reached 35 events, he began doubting his decision to change his swing. All he had to do, it turns out, was stop doubting his putting stroke.

Tired of his well-documented putting woes and weary of going back and forth between his short and long putters, Singh just started thinking he was the best putter in the world.

"I spoke to a psychologist that was trying to help me, but deep down it has to come from me," Singh says. "My unconscious mind had a lot of stored-up bad thoughts in there, and that was the key, to get rid of all that. I just tell myself I'm the best putter on the planet."

Mind over mallet started working when the FedExCup began. In The Barclays, he didn't have a single three-putt and nailed a 26-foot birdie putt to extend the playoff after Garcia had seemingly won with a 27-foot birdie putt. In the final round of the Deutsche Bank, Singh made 175 feet of putts, including birdies of 35, 40 and 60 feet.

"When I started putting comfortably, my whole game started coming around," Singh says. "If I keep doing this, I'm going to win a lot more golf tournaments."

Which isn't good news for Weir and the rest of the Tour.

"He just keeps getting better and better," Weir says. "His work ethic, his talent, his commitment. The man puts in the time, and we've seen it pay off."

Singh's swing in sync

Sonic Golf brings sound to the game. Vijay Singh has used this training device because it helps define proper swing tempo, rhythm and timing. The better the swing tempo, the less work on mechanics. "It's like a symphony," Singh says. "It goes like, zing, zing, zing. It helps my rhythm."

How it works:

A wireless transmitter is inserted into the shaft of the golf club.

Data are sent wirelessly to a receiver worn by the golfer (attached to the waist).

The receiver converts the data into an audio soundscape, which provides an acoustic representation of the swing.



- The transmitter measures the speed of the club in real time.
- The slower the club speed, the lower the volume and the lower the pitch.
- The faster the speed, the louder the volume and the higher the pitch.

By Marc Feldman, Getty Images

Go to sonicgolf.com for a demonstration.

Source: Sonic Golf

By Adrienne Lewis, USA TODAY

Action sports

Freestyle motocross injuries common

Four-time world champ forced to skip event

By Sal Ruibal
USA TODAY

The winner of Saturday's LG World Championships of Freestyle Motocross might be the last man standing. Literally.

Jeremy "Twitch" Stenberg won last year's title with a broken ankle. Nate Adams, who won the first four world championships before Stenberg's victory, is not competing this year because of injuries.

Stenberg is the favorite to flip and twist his Yamaha motorcycle to another win, but he, too, has been battling back after tearing ligaments in his right thumb in August in the X Games. He had surgery but wasn't able to return to practice until last week.

An 11-year veteran on the FMX circuit, Stenberg has seen the sport grow from practice-session tricks by bored motocross racers into a global sport. "We just did it for fun," he says of the early days.



By Jared Souney

Muscled up: Jeremy "Twitch" Stenberg, doing a no-handed back flip in last year's LG World Championships, says, "If you're weak, you can't compete" in his sport.

Check out action sports videos and blogs at actionsports.usatoday.com

"Now we take it very seriously. We have trainers; we're working out in the gym. If you're weak, you can't compete."

Stenberg, who has broken both legs, says injuries are part of the game.

"There's not a lot of science to success," the 2006 X Games gold medal winner says. "You just try to ride every single day that you can. Your career in this sport can be short, but if you're dedicated, you can make a good living at it."

The Santee, Calif., resident notes that his top competitors at the Los Angeles County Fairgrounds event — Jeremy Lusk, Adam Jones and Robbie Maddison — have been practicing while he has been recovering. "I'll get in as much riding as I can this week," he says. "I'm dedicated and doing it for the right reasons."

Those reasons include wife Susan and daughter Katrina, 8, whose proud father says she is already riding a motorcycle.

He belongs to the notorious Metal Mulisha crew, but having a family means no more party scene. "Back in the day, that was a part of my life," says Stenberg, who turns 27 Saturday. "If I win, I'll celebrate with my wife and daughter."

The LG World Championships of Freestyle Motocross will be televised by CBS on Dec. 7 at 5 p.m. ET.

Rampage: The Red Bull Rampage freeride mountain bike competition is Oct. 2-3 near Virgin, Utah. The annual celebration of the most daring stunts on mountain bikes includes a 1,000-foot descent peppered with 30-foot gaps and cliff drops that will challenge some of the biggest names in freeriding, including Kyle Strait, Cedric Gracia, Cam McCaul and Darren Berrecloth.

Honors: The Mountain Bike Hall of Fame will induct its class of 2008 today at the Interbike trade show in Las Vegas. Inductees include John Finley Scott (pioneers), Brian Lopes (racing history), Nat Ross (racing history), Steve Blick (promotion), Philip Keyes (advocacy) and Bob Girvin (industry).

Unwelcome: Despite winning the USA a bronze medal in the first Olympic BMX event, Jill Kintner has lost her GT Bicycles sponsorship in 2009.

Corrections & Clarifications

USA TODAY is committed to accuracy. To reach us, contact Standards & Recruitment Editor Brent Jones at 800-872-7073 or e-mail accuracy@usatoday.com. Please indicate whether you're responding to content online or in the newspaper.

The NFL preview Friday included inaccurate details about last year's game between the Arizona Cardinals and the Washington Redskins. Washington won at home 21-19.

A cover story Friday about the expected final weekend at Yankee Stadium referred imprecisely to Yogi Berra's playing career. He was with the New York Yankees from 1946 to 1963; he then played in four games for the New York Mets in 1965.

Soccer

Better late than never

USA's Markgraf finally scores after 193rd game

By Beau Dure
USA TODAY

In her 193rd game with the U.S. women's national team, the pressure finally got to defender Kate Markgraf.

Not that the game, an exhibition with Ireland in Bridgeview, Ill., was particularly tense for an Olympic champion. The pressure came from her teammates to take a penalty kick and remove the "0" from her career international goal total. She always declined, not wanting to put her team's chances at risk.

Notes

With her team already up 1-0 Saturday, she finally relented. New career goal total: 1.

"It was nice, in hindsight," Markgraf says. "I'm really happy that when I'm done playing overall that's not going to be the one thing always next to my name — the only player who has never scored a goal."

Markgraf hasn't had many chances to remove the goose egg. She's a stay-at-home defender who usually doesn't go forward on corner kicks. And she's fine with that. "I went up for corner kicks during the Olympics, and it was fun, but at the same time, I didn't really know what I was doing up there," Markgraf says. "I almost wanted to mark the player instead of trying to lose them."

Markgraf has had one goal called back on an offside call. Aside from that, she said the closest she had come to scoring was a ball that hit the post, which she confesses was intended as a cross.

The Notre Dame alumna, who did score a few goals in college, didn't score in her WUSA career, either. But now she's scoring at a one goal a game clip at Toyota Park, where she'll play next year with the Chicago Red Stars in the new Women's Professional Soccer league.

Trophy in Puerto Rico: As a former Major League Soccer coach, Colin Clarke has sympathy for MLS teams that have struggled in the CONCACAF Champions League. But his Puerto Rico Islanders have done a little better, advancing to the group stage and winning their first game, while playing even more games than the MLS teams complaining about overcrowded schedules.

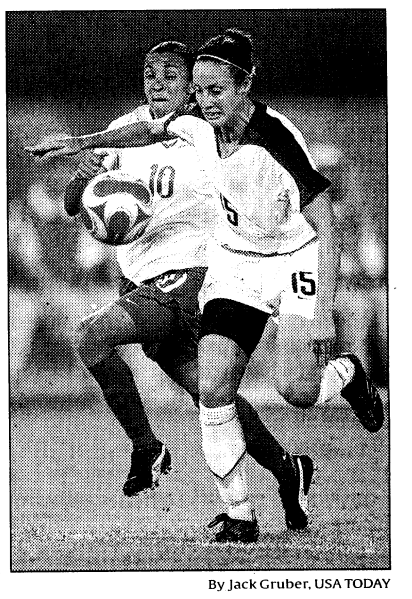

By Jack Gruber, USA TODAY

Netting one: Kate Markgraf, right, scored on a penalty kick.

Should MLS adjust its schedule? Join the discussion at soccer.usatoday.com.

"It's always easy to complain when you're losing," Clarke says.

Clarke knows his team has been lucky to avoid the injury problems that have plagued the New England Revolution and Chivas USA, which failed to advance from the CONCACAF preliminary round. Yet he thinks the Islanders' success is also half-mental.

"You've got to approach the games with the right frame of mind, and we're certainly doing that," Clarke says. "I'm not so sure the MLS teams have been."

While juggling a schedule that occasionally includes four games in eight days, the Islanders clinched the USL regular-season title last weekend. The team gets the Commissioner's Cup and an important first-round playoff bye.

But for all the success the Islanders and other USL teams have had in tournaments this year, Clarke still sees a chance for some of his players to move to bigger leagues. One is Fabrice Noel, a Haitian who gained political asylum in the USA after two of his brothers were murdered.

"I know he had a little bit of time in MLS with Colorado," Clarke says. "He was a young kid then. He's grown up and matured a little bit. I wouldn't be surprised to see him back in MLS."

Keeping Score

On ice or off, 'Great One' is a class act

It's staggering, really, how unfailingly polite Wayne Gretzky remains to this day, nine years removed from a hockey career that shaped one of professional sports' greatest legacies. No, you're doing him a favor, his demeanor suggests, acting as if he's never heard these questions before.

Save one silly stint in *Saturday Night Live*'s "Waikiki Hockey" sketch in 1989, this man is a heck of an actor.



Commentary
By Paola Boivin

What Gretzky chose to do with his life once he unlaced his skates is fascinating. He didn't need any of this. The monotonous questions, the personal life scrutiny. He could have traded in his hockey stick for a 7-iron and his accessibility for reclusiveness. He opted instead for a foray into coaching, even if it meant opening up his legacy to re-analysis.

"I don't worry about it," says Gretzky, who is starting his fourth season as coach of the NHL's Phoenix Coyotes. "People's opinions are what make the world go 'round. As a player, I did what I did, I'm proud of what I've accomplished and nobody can take that away.

"As a coach, I've got to earn my stripes and pave my way."

Despite his dual residences — his family lives in suburban Los Angeles — his recent decision to not return as Team Canada's executive director for a third consecutive Olympics was a strong statement about his commitment to the Coyotes. Phoenix failed to reach the NHL playoffs his first three seasons, but the offseason acquisition of center Olli Jokinen, the return of goalie Ilya Bryzgalov and the expected improved play of young players such as forwards Peter Mueller and Martin Hanzal have turned heads.

A five-year contract Gretzky signed in 2006 and the team's improved play last season quieted skeptics who wondered if his heart was really in it.

His family makes it work. They are often together on weekends, with wife Janet and some combination of their five kids flying to Arizona to see him, or Gretzky flying to see them. His oldest son, Ty, 18, is an aspiring golfer, and Trevor, 16, a college prospect in both football and basketball, is the junior varsity quarterback at Oaks Christian in Westlake Village, Calif., where he throws passes to Trey Smith, son of actor Will Smith. The varsity quarterback, by the way? Nick Montana, offspring of you-know-who.

Daughter Paulina, 19, continues to pursue her singing and dancing careers and has had songs featured on MTV's *Laguna Beach*. Gretzky's other children are 8 and 5.

"It's because I have a great family that this works," Gretzky says.

They've provided perspective during rocky times. In 2006, his good friend and former assistant Rick Tocchet was charged with operating an illegal gambling ring and Janet's name was raised for allegedly placing bets through the ring. Tocchet landed two years' probation. Neither Gretzky nor his wife was charged.

During a lifespan when few have turned on him, Gretzky took some heat. He chugged along, lauded when the Canadian Olympic team won a gold medal in 2002, criticized in 2006 when it did not.

He sounded almost giddy talking about this season's Coyotes, who play their second preseason game today. Many close to Gretzky say he is enjoying himself this season as much as ever.

He seems determined to show that great players can make great coaches, not to prove a point but to meet an internal challenge, a tactic that served him so well as a player.

He still has a fighting spirit and the hunch here is he'll come out of his coaching experience with his legacy firmly intact.

"Right now, I can see the light at the end of the tunnel," Gretzky says, "and it's brighter and stronger than ever."

Paola Boivin writes for *The* (Phoenix) *Arizona Republic*.

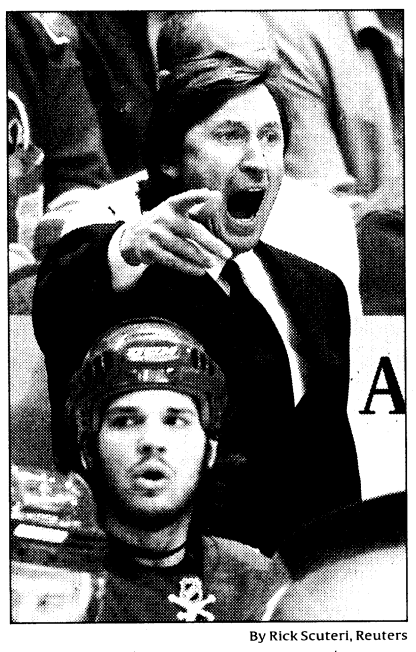

By Rick Scuteri, Reuters

Zeroed in: Wayne Gretzky these days is focused on getting his Coyotes to the playoffs.

Page 3.0

Your connection to sports coverage online and on TV

Fantasy

Green no savior, but he might help

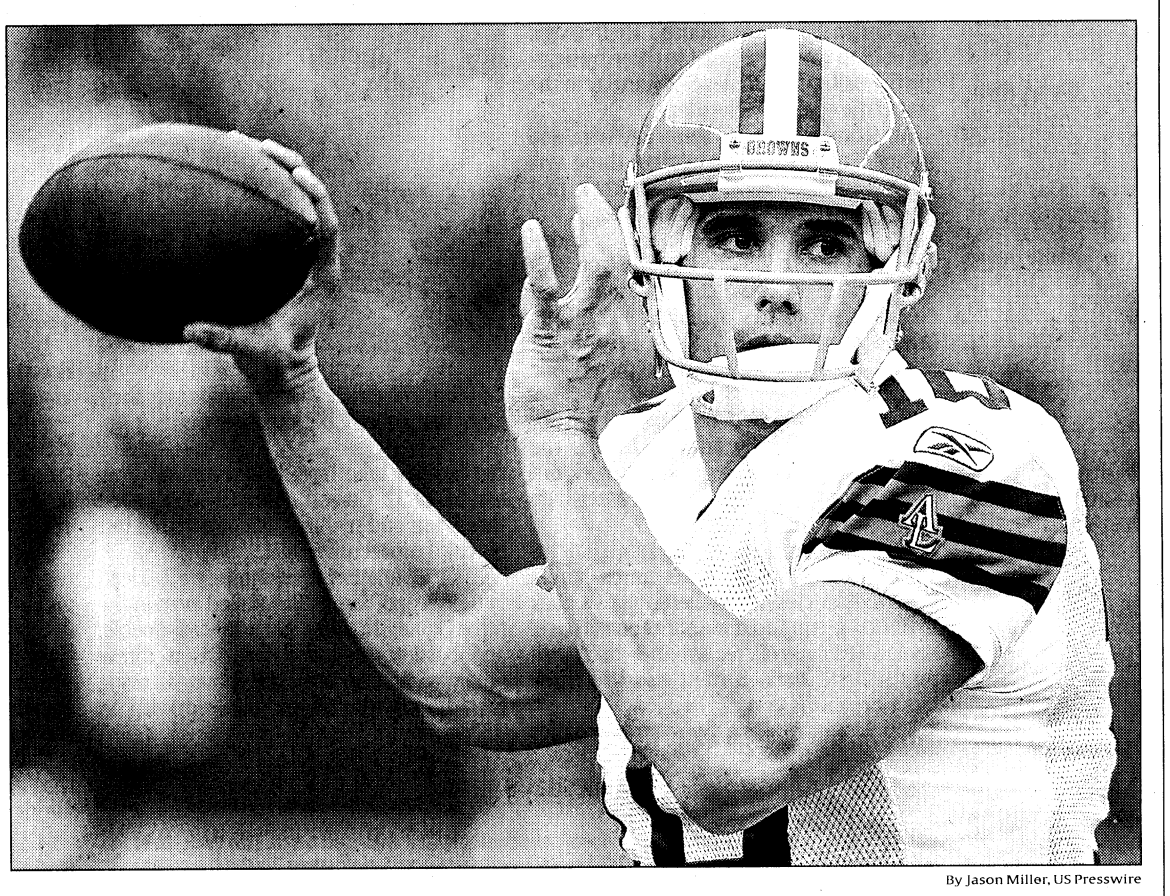

By Jason Miller, US Presswire

Next? Brady Quinn, above, could supplant Derek Anderson at quarterback if the Browns offense continues to sputter.

The Rams decided to make Marc Bulger the scapegoat for their horrendous start, but don't look to Trent Green to save your team.

You can grab Green if you are desperate for quarterback help, especially with six teams taking the weekend off as byes kick in. The Rams' problems extend far beyond the quarterback, and Green is unlikely to have much luck, especially with only Torry Holt as an effective receiver.

Green, 38 and with a history of concussions, is probably one big hit away from a career-ending injury, and he has only 12 touchdown passes vs. 16 interceptions since 2005.

Elsewhere on the waiver wire:

▶ **Miles Austin, WR, Cowboys.** Dallas finally might have somebody to replace Terry Glenn's deep speed. Austin caught only two passes against Green Bay, but his 57.5-yard average will inspire QB Tony Romo to take a few more shots to him.

▶ **Michael Clayton/Antonio Bryant, WRs, Bucs.** There is no telling when Joey Galloway will be back, and the Bucs threw 67 times last week.

▶ **Brandon Lloyd, WR, Bears.** Lloyd has made a career out of inconsistency, so don't be convinced his 124-yard game is for real. He is, however, the team's latest No. 1 receiver.

▶ **Le'Ron McClain, RB, Ravens.** He will keep getting chances if the Ravens keep up their league-high average of 45 attempts a game. McClain won't scare anybody with his speed, but at 6-0, 260 pounds, he is tough to stop on the goal line.

▶ **Billy Miller, TE, Saints.** The Saints are running out of options with WR Marques Colston and TE Jeremy Shockey out and WR David Patten limping. Miller is next up, taking over for Shockey.

▶ **Brady Quinn, QB, Browns.** His debut will come soon if Derek Anderson keeps struggling to move the team.

▶ **Mike Tolbert, RB, Chargers.** As if you needed another San Diego running back to track, the Chargers are throwing regularly to Tolbert, including a TD Monday. Look for him to continue getting three to four chances a game.

— Matt Pitzer

Click here for fantasy advice
pitzer.usatoday.com

TV sports

A marathon for college hoops lovers

Attention insomniacs: Now you can while away the predawn hours, on Nov. 18, watching live college hoops.

The idea, says ESPN programmer Ilan Ben-Hanan, was to create a made-for-TV "stunt" to give college basketball a sort of round-the-clock opening day — albeit days after games are already being played.

ESPN's *College Hoops Tip-Off Marathon*, which will be formally announced today, will get a handy lead-in from the Cleveland Browns-Buffalo Bills on *Monday Night Football*. It will begin just past midnight Eastern time on Nov. 18 with Massachusetts at Memphis, a team which reached last season's NCAA title game.

Then, ESPN will follow with two games each tipping at 11 p.m. local time — Fresno State at St. Mary's in Moraga, Calif., and then Idaho State at Hawaii — which will amount to a sort of time travel experience for East Coasters: Because of time zone differences they each begin on Nov. 17.

Afterward, a *Tip-Off* studio show at 6 a.m. ET will lead into Penn playing Drexel at 10 a.m. ET. After that, ESPN's TV platforms — and its ESPN360.com broadband service, so you can goof off at work — will air a stream of games involving 15 conferences that won't end until past midnight in the East.

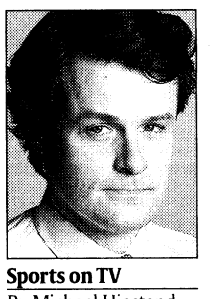

Sports on TV
By Michael Hiestand

ESPN's Ben-Hanan says the "linchpin for this massive basketball-wide stunt" was having games leading into a marquee matchup — which will be Kentucky-North Carolina at 9 p.m.

He says getting that Nov. 18 matchup, originally scheduled for Dec. 6, wasn't a problem with UNC, which had the date open. But it involved moving around five other Kentucky games — including moving a game against Coppin State from this season to next season. Ben-Hanan says he doubts if the famed Wildcats and Tar Heels would have moved their games "if it wasn't for something *bigger* than just their game."

Ben-Hanan says "by no means would we pressure anybody" to take nocturnal tip times. Rather, teams saw it as a "unique exposure opportunity. And we suggested they maybe turn the games into pajama parties."

Game On!

Idaho cheerleaders get cover-up order

The University of Idaho has ordered that the Cover 2 be implemented. Not for the football team, for the cheerleaders.

For the second time this season, the Vandals have been directed to make a wardrobe adjustment.

The first problem was having the UI logo sewn onto the seat of the young ladies' pants. Now the squads' two-piece outfits with halter tops have been scrapped.

An editorial in the school newspaper, *The Argonaut*, said:

Jaws dropped at the Vandal football game on Sept.6, and it wasn't because the football team finally won a game. It was because of the dress of the cheerleaders. There was an uproar about the taste level of the Vandal spirit squad's uniforms with laced-up details and low cut halter-tops that didn't seem to provide much support.

"There were a number of complaints after the Idaho State game from parents and alumni and community members that the uniforms were not appropriate," Bruce Pitman, vice provost of student affairs, told *The Argonaut*. "We decided that we needed to replace the uniforms that were used with other uniforms that would be more comfortable."

Speaking to the Associated Press, Pitman added: "To be fair, there were a number of fans who liked them."

The Idaho cheerleaders ranked as the top two Internet searches Tuesday morning, according to Google.com, and the top hit among blog items at USATODAY.com.

The scrapped uniforms cost $4,200, paid for out of the student fee fund.

New ones are expected to arrive for the Vandals' Oct. 4 home game against Nevada, purchased with private money. In the interim, the cheerleaders have worn football jerseys and volleyball shorts.

Said Shelly Robson, an adviser to the spirit squad: "Girls are just bigger these days. Not everybody's a size zero. . . . We're not being a bunch of prudes."

— Tom Weir

Click here to join the conversation
gameon.usatoday.com

Interview

Doctor gets Armstrong's drive

When Lance Armstrong announces details today about his plan to race in the Tour de France, there's an orthopedic surgeon in Utah who understands the challenge.

Dr. Eric Heiden rode the Tour in 1986, the year after he won the U.S. professional cycling championship. His cycling career came after he became the most successful U.S. speedskater in history, winning five gold medals at the 1980 Winter Games.

"Having been involved in other sports, I'll tell you the hardest sport out there is cycling when it comes to three-week-long stage races," Heiden says. "You're working with a team, but it's a lot of individual effort."

Heiden, 50, practices medicine in Park City, Utah, and serves as team physician for U.S. Speedskating and USA Cycling. He has been busy promoting his new book with Dr. Massimo Testa, *Faster, Better, Stronger*, which teaches people about exercise and healthy living.

Heiden says Armstrong has done a "great job promoting cancer awareness" and he's not surprised the Texan is back in the saddle. "When you think of some of the demands in the sport, Lance is probably in his prime or maybe a little bit beyond his prime for his aerobic conditioning.

"I think he's going to be very successful. I will be surprised if he doesn't stick around a couple of years and doesn't try to win 10 Tours."

Click here for the complete Q&A
olympics.usatoday.com

▶ **Armstrong tells Tour plans, 10C**

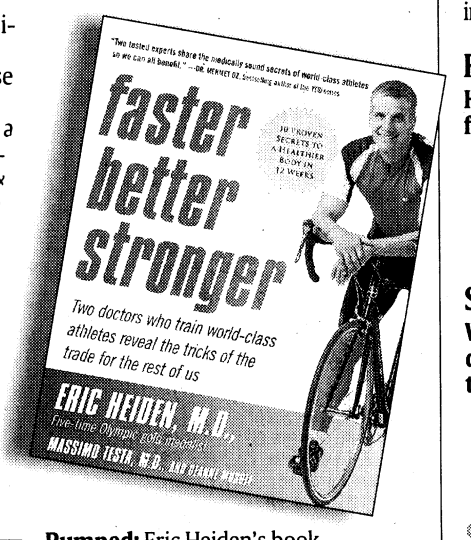

Pumped: Eric Heiden's book ($19.95) is from HarperCollins.

Today at usatoday.com

All times Eastern

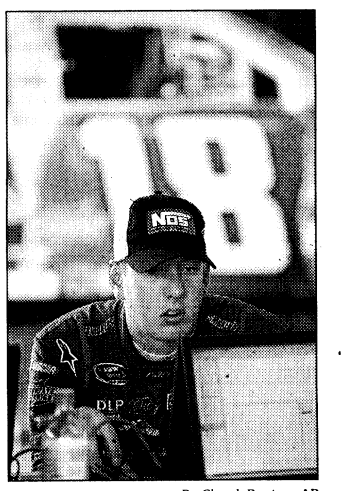

By Chuck Burton, AP

Sputtering: Kyle Busch has fallen from first to 12th in points.

7 a.m. **Who's in your five?** Now that Yankee Stadium has closed its doors, five favorite baseball stadiums with their gates still open.

Click here
gameon.usatoday.com

8 a.m. **Quick question:** Can Kyle Busch overcome his two-race slide and win the Sprint Cup? Cast your vote.

Click here
motorsports.usatoday.com

1 p.m. **Baseball chat:** Chat with Ron Shandler as he wraps up the fantasy baseball season.

Click here
baseball.usatoday.com

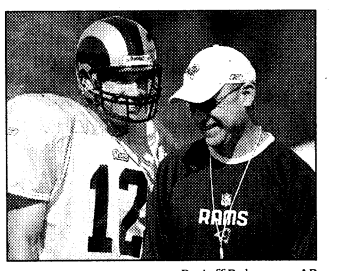

By Jeff Roberson, AP

Change: Rams coach Scott Linehan, right, will start Trent Green.

Overheard at usatoday.com

"Good luck, Trent! Be ready to run. That O-line is awful! I wouldn't squabble with making a change; something must be done. But Bulger's numbers aren't that bad — especially when he has to run for his life on every passing down.

— **Football Junkie** on Trent Green replacing Marc Bulger as the Rams' starting quarterback

"Wow. It's all come full circle for the Rams and Trent Green. Think QB is the least of their problems though.

— **mrkeepingitreal**

"Yeah, too bad they got rid of a guy named Kurt Warner. You may have heard of him.

— **whazup**

Quick question

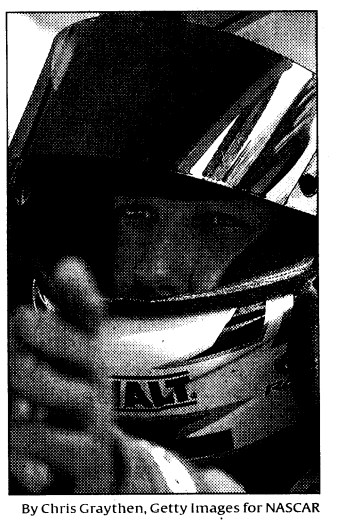

By Chris Graythen, Getty Images for NASCAR

His turn? Matt Kenseth is 10th in points but winless in 2008.

Ray of postseason

How will the Tampa Bay Rays fare in the playoffs?

- ☐ First-round loss 31%
- ☐ Advance to ALCS..... 45%
- ☐ Reach World Series 13%
- ☐ Win World Series.....11%

Still searching

Which winless NASCAR Chase driver is most likely to break through?

- ☐ Jeff Gordon
- ☐ Kevin Harvick
- ☐ Matt Kenseth
- ☐ Tony Stewart

Click here
motorsports.usatoday.com

Ticker: Tuesday's top hits **Read:** Idaho cheerleaders told to cover up . . . **Recommended:** Injured Ball State WR Love likely out of football . . . **E-mailed:** Rays riding high into playoffs

American League

East	W	L	Pct.	GB	Strk	Last 10	vs. Div.	Home	Away
y-Tampa Bay (3)	94	62	.603	—	W-2	6-4	41-29	58-24	36-38
y-Boston	92	65	.586	2½	W-1	6-4	37-32	53-23	39-42
New York	86	71	.548	8½	W-6	9-1	37-30	48-33	38-38
Toronto	83	74	.529	11½	L-2	4-6	34-33	46-33	37-41
Baltimore	67	89	.429	27	L-7	2-8	21-46	36-39	31-50
Central	**W**	**L**	**Pct.**	**GB**	**Strk**	**Last 10**	**vs. Div.**	**Home**	**Away**
Chicago (5)	86	69	.555	—	W-1	5-5	41-24	51-26	35-43
Minnesota	84	72	.538	2½	W-1	4-6	39-27	49-26	35-46
Cleveland	79	78	.503	8	L-1	7-3	34-35	45-36	34-42
Kansas City	72	86	.456	15½	W-2	8-2	28-40	38-43	34-43
Detroit	71	85	.455	15½	L-5	1-9	27-43	37-39	34-46
West	**W**	**L**	**Pct.**	**GB**	**Strk**	**Last 10**	**vs. Div.**	**Home**	**Away**
x-Los Angeles	96	59	.619	—	W-4	8-2	33-18	49-29	47-30
Oakland	75	81	.481	21½	W-4	8-2	26-26	43-38	32-43
Texas	75	82	.478	22	L-5	3-7	26-26	38-41	37-41
Seattle	57	98	.368	39	L-11	0-10	18-33	31-43	26-55

x-clinched division title; y-clinched playoff berth; magic number in parentheses

Tuesday's results

1-Tampa Bay 5, Baltimore 2
2-Tampa Bay at Baltimore
Kansas City 5, Detroit 0
Oakland at Texas
Boston 5, Cleveland 4
New York 3, Toronto 1
Chicago at Minnesota
Los Angeles at Seattle

Today's probable pitchers, lines

Pitchers	2008 season W-L	IP	ERA	Career vs. opp. W-L	2007-08 vs. opp. W-L	IP	ERA	Last 3 starts W-L	IP	ERA
Oakland at Texas, 2:05 ET (Line: Tex., 6:5; Total runs: 10½)										
Oak.-Eveland (L)	9-8	163	4.09	0-1	0-1	15⅔	6.32	1-0	18	2.50
Tex.-Harrison (L)	8-3	77⅔	5.68	2-0	2-0	14	0.64	2-0	18	5.50
Tampa Bay at Baltimore, 7:05 ET (Line: T.B., 7½:5; Total runs: 10)										
T.B.-Jackson (R)	12-11	176	4.19	1-1	1-1	8⅓	9.72	1-2	16⅔	5.40
Bal.-Liz (R)	6-6	79⅓	6.69	0-1	0-1	1⅓	21.60	1-2	19	2.84
Cleveland at Boston, 7:05 ET (Line: Bos., 2:1; Total runs: 10)										
Cle.-Carmona (R)	8-7	119⅔	5.19	1-2	1-0	8	0.00	0-2	18	9.00
Bos.-Byrd (R)	11-12	175	4.53	5-0	—	—	—	1-1	17⅔	4.08
Kansas City at Detroit, 7:05 ET (Line: Det., 6½:5; Total runs: 10)										
K.C.-Bannister (R)	8-16	176⅔	5.96	3-2	3-2	32⅓	2.48	1-2	14⅔	10.43
Det.-Robertson (L)	7-10	164	6.15	4-5	0-2	19⅓	8.38	0-2	16	6.19
New York at Toronto, 7:07 ET (Line: Tor., 8:5; Total runs: 8½)										
N.Y.-Hughes (R)	0-4	26	7.96	1-1	1-1	21⅓	4.22	0-1	9⅔	6.52
Tor.-Burnett (R)	18-10	213⅓	4.18	6-3	4-1	45⅓	1.39	2-0	20	1.35
Chicago at Minnesota, 8:10 ET (Line: Minn., 6:5; Total runs: 8½)										
Chi.-Buehrle (L)	14-11	204⅔	3.87	21-12	3-2	32⅔	4.41	2-0	19⅓	2.79
Min.-Blackburn (R)	10-10	182	4.15	1-2	1-2	24	5.63	1-2	12⅓	10.22
Los Angeles at Seattle, 10:10 ET (Line: Sea., 6½:5; Total runs: 8)										
L.A.-Garland (R)	14-8	191⅓	4.79	8-3	2-2	20⅔	5.66	2-0	15⅓	6.46
Sea.-Hernandez (R)	9-11	194⅔	3.38	3-4	1-2	45⅓	6.15	0-2	19⅓	5.12

Lines by Danny Sheridan

Results, upcoming games

Monday
Cle. 4, Bos. 3
K.C. 6, Det. 2
T.B. 4, Bal. 2
Oak. 4, Tex. 3 (11)
L.A. 2, Sea. 1

Thursday
T.B. at Det., 1:05
Cle. at Bos., 7:05
N.Y. at Tor., 7:07
Chi. at Min., 8:10
L.A. at Sea., 10:10

Friday
N.Y. at Bos., 7:05
T.B. at Det., 7:05
Tor. at Bal., 7:05
K.C. at Min., 8:10
Cle. at Chi., 8:11
Tex. at L.A., 10:05
Oak. at Sea., 10:10

American League notes

Baltimore: **Aubrey Huff** remembers vividly when Tampa Bay was a last-place team. Now that the Rays are headed to the playoffs, he is delighted to see a few old friends enjoying success. Huff spent five seasons with the Rays. He was traded to Houston late in the 2006 season and signed with the Orioles as a free agent in January 2007. The Orioles are in last place. "I am happy for a few guys I played with," Huff said. "If we're not going to be in there, I'd love to see them in there and go all the way."

Boston: RF **J.D. Drew** (lower back), who has been out for more than a month, received a second epidural shot Monday, but there was no word on when he might play. Manager **Terry Francona** hoped to get him into the lineup during the final week. . . . 3B **Mike Lowell** (right hip), who has not played since Sept. 16, has made slight improvement, but the Red Sox have given no indication as to when he might return.

Cleveland: When OF **Ben Francisco** was hit by a pitch from RHP Josh Beckett in the fifth inning Monday, it marked the 99th time an Indians hitter was hit this season. The major league record is 100, set by Houston in 1997. . . . OF **Brad Snyder**, the Indians' first-round pick in the 2003 June draft, was lost Monday to the Cubs, who claimed him on waivers. At Class AAA Buffalo this season, Snyder batted .246 with 12 home runs, 61 RBI and 123 strikeouts in 411 at-bats.

Detroit: C **Dusty Ryan** was behind the plate for the sixth consecutive game Monday as the Tigers continue to evaluate him as a 2009 roster possibility. But the Tigers are concerned about his seven passed balls. . . . Starting C **Brandon Inge** was at third base for the sixth consecutive game Monday in the absence of 3B **Carlos Guillen** (lower back), who has been out of the lineup since Aug. 25. Guillen probably will not play again this season.

Kansas City: 1B **Eric Hosmer**, the third overall pick of the June draft, played three games with rookie-level Idaho Falls (Idaho) before receiving a directive from the commissioner's office to stop. Hosmer became entangled in a grievance filed by 3B Pedro Alvarez, the second overall pick by Pittsburgh. Alvarez's agent, Scott Boras, who also represents Hosmer, contended the agreement with the Pirates was finalized after the Aug. 15 midnight deadline and was void. The Pirates said Hosmer agreed to terms after Alvarez but worked out a contract with Alvarez this week, ending the dispute. The Royals were waiting for official word so they could send Hosmer to the Fall Instructional League in Surprise, Ariz. . . . With another strong outing Monday, RHP **Gil Meche** won for the 10th time in 13 decisions and logged his 13th victory of the season, four more than he had last year.

Los Angeles: LHP **Joe Saunders** missed his start Tuesday because of a kidney stone that had been bothering him since Friday. He visited a doctor Monday in Seattle, and the Angels hope he will be able to pitch again Sunday.

Minnesota: C **Joe Mauer** entered Tuesday's game with an 11-game hitting streak and a .330 average, which gave him a six-point lead in the AL batting race. If Mauer can hold on, he will win his second batting title in three years. In 2006, he became the first AL catcher to win the batting title.

New York: SS **Derek Jeter** was scratched from Tuesday's game against Toronto because of a sore left hand. **Johnny Damon** dropped from first to second, and **Brett Gardner** moved up from ninth to bat leadoff. **Cody Ransom** started at shortstop and batted eighth. Jeter was replaced by a pinch-runner after being hit in the hand by a pitch from Baltimore reliever **Jim Miller** in the ninth inning Saturday. Jeter, who was hit on the left hand by Baltimore's **Daniel Cabrera** on May 20, is batting .301 with 11 home runs and 69 RBI in 148 games.

Oakland: RHP **Justin Duchscherer** will see Thomas Byrd on Monday in Nashville. Byrd repaired the torn labrum in Duchscherer's right hip in July 2007, along with shaving calcification at the top of Duchscherer's femur. Duchscherer, a two-time All-Star, wants a definitive answer about the cause of his recent hip soreness before he begins offseason workouts.

Seattle: The *Seattle Post-Intelligencer* reported that LHP **Erik Bedard** (shoulder) will have surgery to repair a shoulder tear and might be out until the All-Star break next year. He might not return to the Mariners because they have the option of declining to tender a contract offer this winter.

Tampa Bay: LF **Carl Crawford**'s surgically repaired right hand is feeling so much better that he will try swinging a bat in hopes of accelerating his return for the first round of the playoffs. The Rays have talked about activating Crawford and limiting him to defense and baserunning, but he wants to do more.

Texas: After missing consecutive starts, SS **Michael Young** (finger) returned to the lineup Monday. It was Young's 150th game of the season; he has played at least that many games for seven consecutive seasons.

Toronto: The Blue Jays reached a two-year agreement with Las Vegas to be the site of their new Class AAA affiliate. The Blue Jays considered reopening talks to return to Syracuse, N.Y., but Chiefs owner John Simone chose to go with Washington.

From The Sports Xchange and wire reports

Major League Baseball

Rays inch closer to title

By David Ginsberg
The Associated Press

BALTIMORE — James Shields pitched seven effective innings to earn his 14th win and the Tampa Bay Rays reduced their magic number to win the AL East to three by beating the Baltimore Orioles 5-2 Tuesday in the first game of a doubleheader.

Any combination of Tampa Bay wins and Boston Red Sox losses totaling three will give the Rays their first division title.

Game of the day

The victory extended Tampa Bay's lead on Boston to three games and enabled the Rays to match the 1991 Atlanta Braves for most wins (94) by a team that owned the worst record in the majors one year earlier.

Shields (14-8) tied the club record for wins, set in 1998 by Rolando Arrojo. The right-hander gave up eight hits, struck out eight and walked one in his career-high 32nd start of the season.

Dan Wheeler worked the ninth for his 13th save, the second in two games. Tampa Bay's regular closer, Troy Percival, was back in Florida getting epidural shots on his back. Rookie Fernando Perez went 3-for-3 with two RBI and Jason Bartlett also had three hits for the Rays.

Lou Montanez hit a two-run homer for the Orioles, who have lost seven in a row and 26 of 32. Garrett Olson (9-10) allowed three runs and six hits in six innings but lost his third consecutive start.

After Montanez gave Baltimore a 2-0 lead in the second, Tampa Bay pulled even in the fifth. Dioner Navarro hit a leadoff double, and Bartlett singled before Olson threw wildly to first on a pickoff move, allowing Navarro to score. Perez followed with an RBI double.

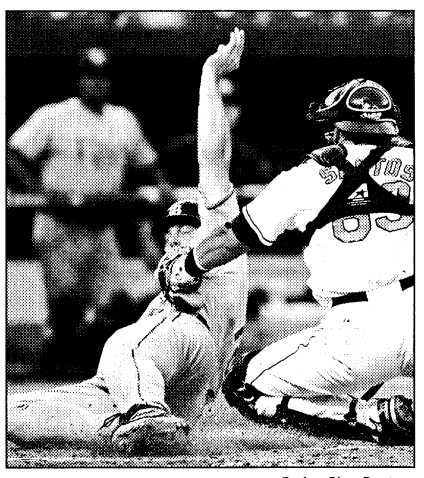

By Joe Giza, Reuters

Gotcha: The Orioles' Omir Santos tags the Rays' Ben Zobrist, but the Rays won 5-2.

Tuesday's games

RED SOX 5, Indians 4 — With the win, Boston clinched at least a wild-card berth. **Tim Wakefield** outpitched **Cliff Lee** and midseason acquisition **Jason Bay** hit the go-ahead single as the Red Sox scored three times in the fifth inning to rally from a two-run deficit. Boston still has a chance to catch Tampa Bay in the AL East.

Royals 5, TIGERS 0 — **Zack Greinke** and **Leo Nunez** combined for a four-hitter to lift Kansas City. **Mike Aviles**, **Ryan Shealy** and **Alex Gordon** homered for the Royals, who have won 10 of their last 12. Detroit, which has eight hits in its last two games, has lost 11 of its last 12 games and was shut out for the 13th time this season. The Royals also moved out of last place in the AL Central, just ahead of the Tigers.

Yankees 3, BLUE JAYS 1 — Despite the win, New York will miss the postseason for the first time since 1995. **Mike Mussina** pitched five scoreless innings to earn his 19th win, and **Jason Giambi** homered. Mussina (19-9), who also won 19 games with Baltimore in 1995 and 1996, will try for a career-high 20th victory when he faces Boston at Fenway Park on Sunday in the final game of the regular season.

Oakland vs. TEXAS — The Athletics looked for their fifth consecutive victory in the middle contest of a three-game road series against the Rangers.

Chicago White Sox vs. MINNESOTA — The Twins and first-place White Sox began a three-game series that could determine the Central champion in Minneapolis, where Chicago has won once in six games this season.

L.A. Angels vs. SEATTLE — The Angels looked to move closer to gaining home-field advantage throughout the playoffs when they tried to hand the Mariners a 13th consecutive loss.

*HOME teams in caps

Red Sox 5, Indians 4

Cleveland ..... 000 040 000 — 4
Boston ..... 000 230 00x — 5

Cleveland	ab	r	h	bi	bb	so	avg
Sizemore cf	4	1	1	1	1	1	.271
Carroll 2b-3b	5	0	1	1	0	2	.272
Choo lf	4	1	1	1	1	2	.307
Peralta ss	4	0	2	1	1	1	.274
Martinez 1b	5	0	0	0	0	0	.272
Dellucci dh	3	0	1	0	0	0	.240
Frncisco ph-dh	1	0	0	0	0	1	.271
Shoppach c	2	1	0	0	1	2	.265
Gutierrez rf	4	1	1	0	0	1	.247
Marte 3b	1	0	0	0	0	0	.221
Barfield 2b	3	0	2	0	0	1	.143
Totals	**36**	**4**	**9**	**4**	**4**	**11**	

▸ **Batting — 2B:** Choo (28); Peralta (42). **RBI:** Sizemore (90); Carroll (33); Choo (61); Peralta (86). **GIDP:** Martinez. **Team LOB:** 10
▸ **Fielding — DP:** 1.

Boston	ab	r	h	bi	bb	so	avg
Ellsbury rf	4	1	1	0	0	1	.274
Pedroia 2b	4	1	2	2	0	0	.324
Ortiz dh	4	1	1	0	0	2	.265
Youkilis 3b-1b	1	1	1	2	3	0	.314
Bay lf	4	0	1	1	0	2	.303
Lowrie ss-3b	4	0	0	0	0	2	.256
Casey 1b	3	0	1	0	0	1	.332
Cora pr-ss	0	0	0	0	1	0	.273
Cash c	4	0	1	0	0	2	.230
Crisp cf	3	1	1	0	0	0	.283
Totals	**31**	**5**	**9**	**5**	**4**	**10**	

▸ **Batting — 2B:** Ellsbury (20); Pedroia (53); Ortiz (29); Crisp (17). **HR:** Youkilis (27). **RBI:** Pedroia 2 (82); Youkilis 2 (111); Bay (37). **GIDP:** Cash. **Team LOB:** 6
▸ **Baserunning — CS:** Cora (1).
▸ **Fielding — E:** Cash (4). **DP:** 1.

Pitching	ip	h	r	er	bb	so	era
Cleveland							
Lee L,22-3	7	9	5	5	3	8	2.54
Donnelly	1	0	0	0	1	2	7.62
Boston							
Wakefield W,10-11	6	6	4	4	1	6	4.24
Delcarmen H,18	⅔	2	0	0	1	1	3.41
Okajima H,23	⅓	0	0	0	0	0	2.70
Masterson H,3	⅔	1	0	0	1	2	3.16
Lopez	0	0	0	0	1	0	2.47
Papelbon S,41	1⅓	0	0	0	0	2	2.00

IBB: Youkilis (by Lee). **HBP:** Shoppach (by Wakefield). **Batters faced; pitches-strikes:** Lee 32; 113-73; Donnelly 3; 18-12; Wakefield 26; 99-64; Delcarmen 5; 18-10; Okajima 1; 8-5; Masterson 4; 19-11; Lopez 1; 5-1; Papelbon 4; 10-8.
▸ **Umpires — HP:** Drake; **1B:** Gorman; **2B:** Davis; **3B:** Dreckman.
▸ **Game data —T:** 2:51. **Att:** 37,882.

Yankees 3, Blue Jays 1

New York ..... 010 100 100 — 3
Toronto ..... 000 000 100 — 1

New York	ab	r	h	bi	bb	so	avg
Gardner cf	4	0	2	0	0	0	.202
Damon lf	4	0	0	0	0	1	.305
Cabrera lf	0	0	0	0	0	0	.243
Abreu rf	4	0	1	0	0	1	.299
A. Rodriguez 3b	4	0	0	0	0	2	.300
Giambi 1b	4	2	2	1	0	1	.252
Jeter ss	0	0	0	0	0	0	.301
Nady dh	4	0	1	0	0	1	.267
Cano 2b	4	1	1	1	0	0	.264
Ransom ss-1b	2	0	0	0	1	1	.276
Molina c	3	0	0	0	0	2	.219
Totals	**33**	**3**	**7**	**2**	**1**	**9**	

▸ **Batting — 2B:** Nady (10); Cano (32). **3B:** Gardner (2). **HR:** Giambi (32). **RBI:** Giambi (95); Cano (65). **Team LOB:** 4
▸ **Fielding — E:** Ransom (2). **DP:** 1.

Toronto	ab	r	h	bi	bb	so	avg
Inglett 2b	4	0	0	0	0	1	.300
Scutaro ss	4	0	1	0	0	1	.264
Rios rf	4	0	2	0	0	2	.293
V. Wells cf	4	0	0	0	0	1	.292
Lind lf	3	1	2	0	1	0	.290
Wilkerson pr-lf	0	0	0	0	0	0	.215
Overbay 1b	3	0	0	0	1	2	.274
Rolen 3b	4	0	1	1	0	1	.257
Zaun c	4	0	0	0	0	4	.224
Snider dh	4	0	2	0	0	2	.333
Totals	**34**	**1**	**8**	**1**	**2**	**14**	

▸ **Batting — 2B:** Scutaro (23). **RBI:** Rolen (48). **GIDP:** Inglett. **Team LOB:** 8
▸ **Fielding — PB:** Zaun.

Pitching	ip	h	r	er	bb	so	era
New York							
Mussina W,19-9	5	4	0	0	0	6	3.47
Coke	⅓	1	0	0	0	1	0.00
Bruney	1	0	0	0	0	2	1.87
Marte	0	1	1	1	1	0	5.40
Chamberlain	1⅔	2	0	0	1	3	2.42
Rivera S,38	1	0	0	0	0	2	1.43
Toronto							
Litsch L,12-9	7	5	3	2	1	8	3.67
Tallet	2	2	0	0	0	1	2.93

WP: Chamberlain; Litsch. **IBB:** Lind (by Chamberlain). **Batters faced; pitches-strikes:** Mussina 17; 73-47; Coke 2; 9-7; Bruney 3; 14-8; Marte 2; 15-8; Chamberlain 9; 29-17; Rivera 3; 13-7; Litsch 27; 109-69; Tallet 7; 26-15.
▸ **Umpires — HP:** Vanover; **1B:** Everitt; **2B:** DiMuro; **3B:** McClelland.
▸ **Game data —T:** 2:49. **Att:** 27,216.

Rays 5, Orioles 2 (Game 1)

Tampa Bay ..... 000 021 110 — 5
Baltimore ..... 020 000 000 — 2

Tampa Bay	ab	r	h	bi	bb	so	avg
Iwamura 2b	5	0	0	0	0	3	.274
Upton cf	4	0	0	0	1	2	.273
Pena 1b	4	0	1	1	1	1	.247
Longoria 3b	5	0	2	0	0	0	.277
Baldelli dh	5	0	1	0	0	1	.257
Gomes pr-dh	0	0	0	0	0	0	.174
Navarro c	5	2	2	0	0	0	.291
Zobrist lf	3	1	1	0	1	1	.229
Bartlett ss	4	1	3	1	0	0	.287
Perez rf	3	1	3	2	0	0	.275
Totals	**38**	**5**	**13**	**4**	**3**	**8**	

▸ **Batting — 2B:** Longoria (31); Navarro (26); Bartlett (25); Perez (2). **S:** Perez. **RBI:** Pena (101); Bartlett (35); Perez 2 (8). **GIDP:** Baldelli. **Team LOB:** 10
▸ **Baserunning — SB:** Perez (3).
▸ **Fielding — DP:** 1.

Baltimore	ab	r	h	bi	bb	so	avg
Fahey 2b	3	0	1	0	0	0	.232
Roberts ph-2b	1	0	0	0	0	0	.296
Markakis rf	3	0	1	0	1	1	.300
Jones cf	4	0	2	0	0	2	.272
Huff 3b	4	0	0	0	0	2	.306
Salazar 1b	3	0	0	0	1	1	.273
Scott dh	4	1	0	0	0	3	.260
Montanez lf	4	1	1	2	0	0	.303
Cintron ss	4	0	2	0	0	0	.281
Santos c	2	0	1	0	0	0	.143
Payton ph	1	0	0	0	0	1	.248
Quiroz c	0	0	0	0	0	0	.178
R.Hrnandez ph	1	0	0	0	0	0	.257
Totals	**34**	**2**	**8**	**2**	**2**	**10**	

▸ **Batting — 2B:** Fahey (8); Jones (21). **HR:** Montanez (3). **RBI:** Montanez 2 (14). **GIDP:** Huff. **Team LOB:** 7
▸ **Fielding — E:** Cintron (7); Olson (4). **DP:** 1.

Pitching	ip	h	r	er	bb	so	era
Tampa Bay							
Shields W,14-8	7	8	2	2	1	8	3.57
Balfour H,14	1	0	0	0	1	2	1.42
Wheeler S,13	1	0	0	0	0	0	3.17
Baltimore							
Olson L,9-10	6	6	3	3	3	4	6.65
Cormier	1	3	1	1	0	1	4.04
Castillo	2	4	1	1	0	3	3.86

WP: Shields. **Batters faced; pitches-strikes:** Shields 29; 102-69; Balfour 4; 16-10; Wheeler 3; 8-5; Olson 26; 94-59; Cormier 6; 22-13; Castillo 10; 28-24.
▸ **Umpires — HP:** Culbreth; **1B:** Hoye; **2B:** Timmons; **3B:** Cederstrom.
▸ **Game data —T:** 2:43. **Att:** N/A.

Royals 5, Tigers 0

Kansas City ..... 100 310 000 — 5
Detroit ..... 000 000 000 — 0

Kansas City	ab	r	h	bi	bb	so	avg
DeJesus cf-rf	3	1	1	0	1	1	.308
Aviles 2b	4	1	2	1	0	1	.321
Guillen rf	4	0	0	0	0	1	.266
Maier cf	0	0	0	0	0	0	.289
Shealy 1b	3	1	2	2	1	1	.305
Teahen lf	4	0	0	0	0	2	.254
Butler dh	3	1	2	0	1	0	.270
Gordon 3b	4	1	2	2	0	0	.259
Olivo c	4	0	1	0	0	1	.252
Pena Jr. ss	4	0	1	0	0	0	.164
Totals	**33**	**5**	**11**	**5**	**3**	**7**	

▸ **Batting — 2B:** Shealy (1); Olivo (22). **HR:** Aviles (9); Shealy (7); Gordon (16). **RBI:** Aviles (49); Shealy 2 (16); Gordon 2 (57). **GIDP:** Aviles; Guillen; Teahen; Olivo. **Team LOB:** 5
▸ **Baserunning — CS:** DeJesus (8).
▸ **Fielding — PB:** Olivo.

Detroit	ab	r	h	bi	bb	so	avg
Granderson cf	4	0	0	0	0	0	.287
Polanco 2b	4	0	0	0	0	0	.306
Ordonez rf	4	0	0	0	0	0	.319
Cabrera dh	4	0	1	0	0	2	.294
Larish 1b	4	0	1	0	0	1	.247
Renteria ss	4	0	1	0	0	0	.271
Thames lf	2	0	1	0	1	0	.245
Inge 3b	3	0	0	0	0	1	.209
Ryan c	2	0	0	0	1	1	.313
Totals	**31**	**0**	**4**	**0**	**2**	**5**	

▸ **Batting — 2B:** Larish (6); Renteria (21). **Team LOB:** 6
▸ **Fielding — DP:** 4.

Pitching	ip	h	r	er	bb	so	era
Kansas City							
Greinke W,13-10	7	4	0	0	2	4	3.47
Nunez	2	0	0	0	0	1	3.09
Detroit							
Garcia L,1-1	5	7	5	5	2	6	4.50
Glover	2	2	0	0	0	1	5.37
Fossum	2	2	0	0	1	0	5.13

WP: Greinke. **HBP:** DeJesus (by Garcia). **Batters faced; pitches-strikes:** Greinke 27; 107-65; Nunez 6; 14-11; Garcia 23; 77-50; Glover 7; 26-17; Fossum 7; 20-10.
▸ **Umpires — HP:** Crawford; **1B:** Hallion; **2B:** O'Nora; **3B:** Nauert.
▸ **Game data —T:** 2:17. **Att:** 35,121.

Monday's late games

Athletics 4, Rangers 3

Oakland ..... 021 000 000 01 — 4
Texas ..... 110 000 001 00 — 3

Oakland	ab	r	h	bi	bb	so	avg
Buck rf-lf	5	0	1	1	1	0	.182
Cunningham lf	4	0	0	0	0	2	.271
Gonzalez cf	2	0	0	0	0	1	.247
R. Sweeney cf-rf	5	1	2	0	0	3	.293
Cust dh	4	1	1	1	1	2	.230
Suzuki c	5	0	0	0	0	0	.279
Crosby ss	5	1	2	0	0	0	.243
Pennington 2b	4	1	2	1	1	0	.263
Barton 1b	4	0	1	0	1	2	.215
Baisley 3b	4	0	2	0	1	0	.280
Totals	**42**	**4**	**11**	**3**	**5**	**10**	

▸ **Batting — 2B:** Cust (19); Crosby (39); Pennington (4). **RBI:** Buck (17); Cust (73); Pennington (6). **GIDP:** Gonzalez. **Team LOB:** 10
▸ **Baserunning — SB:** Pennington 2 (4).
▸ **Fielding — E:** Cunningham (2). **DP:** 2.

Texas	ab	r	h	bi	bb	so	avg
Duran 2b	4	1	2	1	0	1	.226
Vazquez ph	0	0	0	0	0	0	.292
Laird ph-c	1	0	0	0	0	0	.281
Young ss	4	0	1	0	1	0	.278
Hamilton cf	5	0	0	0	0	0	.303
Bradley dh	3	0	2	1	1	0	.318
Byrd lf	4	0	0	0	0	1	.295
Boggs lf	1	0	0	0	0	1	.228
Blalock 1b	5	2	3	1	0	1	.282
Cruz rf	5	0	1	0	0	2	.309
Davis 3b	5	0	1	0	0	1	.275
Teagarden c	2	0	0	0	1	1	.349
Catalanotto ph	1	0	1	0	0	0	.275
Arias 2b	1	0	0	0	0	0	.271
Totals	**41**	**3**	**11**	**3**	**3**	**8**	

▸ **Batting — 2B:** Duran (6). **3B:** Catalanotto (1). **HR:** Blalock (9). **SF:** Bradley. **RBI:** Duran (15); Bradley (75); Blalock (30). **GIDP:** Duran; Davis. **Team LOB:** 9
▸ **Fielding — E:** Hamilton (6). **DP:** 2.

Pitching	ip	h	r	er	bb	so	era
Oakland							
Smith	5	6	2	2	2	1	4.07
Blevins H,4	1	0	0	0	0	1	2.72
Street H,4	1	0	0	0	0	2	3.73
Devine H,11	1	0	0	0	1	1	0.60
Ziegler B,2	⅔	3	1	1	0	0	0.92
Embree W,2-4	1⅓	1	0	0	0	1	4.60
Casilla S,2	1	1	0	0	0	2	3.22
Texas							
Millwood	7	8	3	2	1	6	5.03
Wright	1	0	0	0	0	1	5.23
Francisco	1	0	0	0	3	1	3.23
Madrigal	1	1	0	0	0	1	4.93
Mendoza L,3-8	1	2	1	1	1	1	8.66

Batters faced; pitches-strikes: Smith 22; 97-64; Blevins 3; 10-6; Street 3; 18-10; Devine 4; 19-12; Ziegler 4; 15-9; Embree 5; 11-8; Casilla 4; 22-16; Millwood 29; 111-75; Wright 3; 8-6; Francisco 6; 25-10; Madrigal 4; 17-11; Mendoza 5; 23-14.
▸ **Umpires — HP:** Hohn; **1B:** Kulpa; **2B:** Iassogna; **3B:** Moser.
▸ **Game data —T:** 3:56. **Att:** 14,925.

Angels 2, Mariners 1

Los Angeles ..... 000 100 100 — 2
Seattle ..... 001 000 000 — 1

Los Angeles	ab	r	h	bi	bb	so	avg
Figgins 3b	4	0	1	0	1	1	.275
Kendrick 2b	2	0	0	0	0	0	.306
S. Rodriguez 2b	3	0	0	0	0	3	.195
Teixeira 1b	4	0	2	0	0	1	.354
Guerrero rf	4	1	3	1	0	0	.302
Hunter cf	3	0	0	0	1	2	.280
Rivera dh	3	0	0	0	0	0	.241
Morales ph-dh	1	0	0	0

Major League Baseball

Inside the NL

Winging it: Milwaukee Brewers interim manager **Dale Sveum** said he plans to pitch **CC Sabathia** again on short rest today. After that, Sveum doesn't have a clue, except to say Sabathia would be available for Sunday's finale, if needed. "We'll just wing the rest of it," said Sveum, who replaced **Ned Yost** Sept. 15.

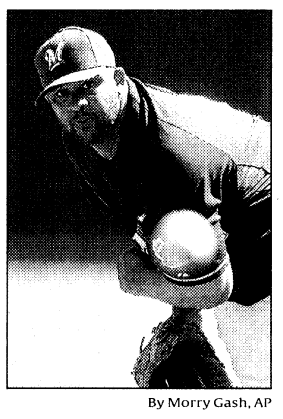

By Morry Gash, AP

Sabathia: To pitch today on short rest, maybe Sunday.

"Depending on what happens tonight and tomorrow, we'll make those decisions as the next two days unfold."

The Brewers are on their most important homestand since they last played in the postseason in 1982. They have a new manager and a one-game deficit to overcome against the NL wild card-leading New York Mets coming into Tuesday's game with the Pittsburgh Pirates.

"Whether people think its right or wrong, you still do whatever you can with your personnel to put best people out there that are going to win that game that day," Sveum said. "That's where we're at."

Surgery recommended: A specialist recommended injured St. Louis Cardinals pitcher **Chris Carpenter** have surgery for a compressed nerve in his shoulder, a procedure the team believes could have him back by spring training.

General manager **John Mozeliak** described a "simple surgery" that could return the right-hander to activities in six weeks with an overall recovery time of about three months. Mozeliak said the injury is related to nerve damage that knocked Carpenter out for the 2004 postseason.

Carpenter, the 2005 NL Cy Young Award winner, was shut down for the rest of the season on Sept. 12 due to what the team then described as persistent weakness from a muscle strain in the shoulder. He last pitched at Arizona on Sept. 2, working an inning of relief.

Alvarez-Pirates case: Testimony was called off Tuesday as lawyers tried to complete a $6,355,000, four-year contract between third baseman **Pedro Alvarez** and the Pirates and a settlement of a grievance filed by the players' union. Arbitrator **Shyam Das** began hearing the case Sept. 10 and had scheduled additional testimony for Tuesday and today. In case a deal isn't reached, today's hearing date remained on hold.

Alvarez, the No. 2 pick in the June draft, agreed to a minor-league contract with a $6 million signing bonus minutes after the Aug. 15 deadline, and the union contended the commissioner's office and the Pirates could not move the deadline without consent of the players' association.

From wire reports

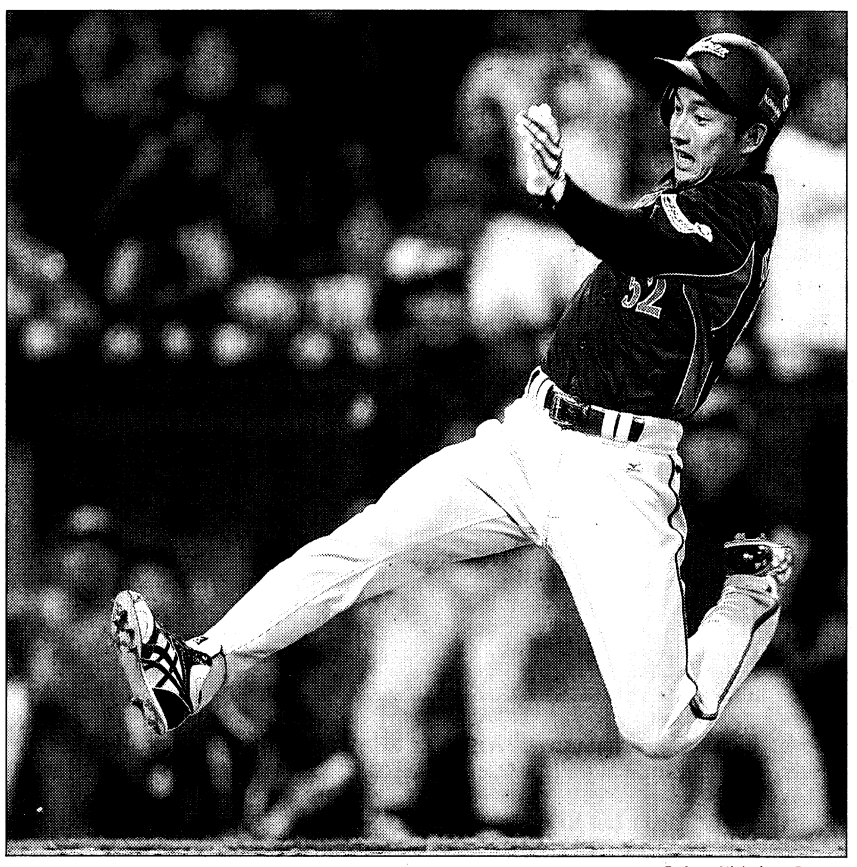

By Lucy Nicholson, Reuters

Slide show: Japan's Munenori Kawasaki is safe at home in the 2006 WBC final victory.

Spring expands for WBC

By Ronald Blum
The Associated Press

NEW YORK — Spring training is expanding by nearly a week next year because of the World Baseball Classic.

Players will start reporting to training camps Feb. 14 under an agreement between the players association and the commissioner's office. Exhibition games will start about Feb. 25.

"If spring training were shorter, it would be great. Obviously, everybody would like it to be a little shorter," Toronto Blue Jays outfielder Vernon Wells said. "It's the same thing over and over again."

In most years, pitchers and catchers open workouts 45 days before opening day and are followed by position players five days later. Under that schedule, workouts would not have begun until Feb. 20.

"It drags," New York Yankees captain Derek Jeter said, while adding he thought spring training was important. "You feel as though you need it."

Under the new schedule, all players on WBC rosters of China, Japan, South Korea and Taiwan and pitchers and catchers from other WBC teams must report to their major league clubs Feb. 14, which will be the voluntary report date for all other pitchers, catchers and injured players.

Remaining WBC position players must report by Feb. 17, which will be the voluntary report date for all other major league position players.

The mandatory reporting date for non-WBC players was moved up to Feb. 22 from March 5.

"After the '08 Olympics, having some pride for the U.S., having (Michael) Phelps bring all that gold back, baseball players are going to want to jump on board and represent the U.S," Tampa Bay Rays outfielder Johnny Gomes said.

Japan won the inaugural WBC in 2006, defeating Cuba 10-6 in the final. The USA was eliminated in the second round.

Monday's late games

Diamondbacks 4, Cardinals 2

Arizona	100	101	010	— 4
St. Louis	100	000	100	— 2

Arizona	ab	r	h	bi	bb	so	avg
Drew ss	4	2	3	2	1	0	.290
Young cf	5	0	1	0	0	2	.247
Jackson lf	5	0	2	1	0	0	.299
Dunn 1b	3	0	0	0	2	1	.237
Upton rf	5	0	1	0	0	1	.252
Qualls p	0	0	0	0	0	0	.000
Reynolds 3b	3	1	1	0	1	2	.241
Lyon p	0	0	0	0	0	0	-
Romero rf	0	0	0	0	0	0	.233
Snyder c	2	1	0	0	1	2	.241
Eckstein 2b	3	0	1	0	1	0	.200
Webb p	2	0	0	0	0	0	.136
Tracy ph	1	0	1	1	0	0	.266
Ojeda pr-3b	0	0	0	0	0	0	.247
Totals	33	4	10	4	6	8	

▶ **Batting — 2B:** Drew (42); Jackson (31); Reynolds (28); Tracy (14). **HR:** Drew (20). **S:** Snyder; Webb. **RBI:** Drew 2 (64); Jackson (75); Tracy (37). **GIDP:** Jackson. **Team LOB:** 10

▶ **Fielding — E:** Reynolds (33). **DP:** 2.

St. Louis	ab	r	h	bi	bb	so	avg
Schumaker cf	5	1	1	1	0	0	.303
Lopez 2b	5	0	3	0	0	0	.268
Pujols 1b	2	0	0	0	2	1	.348
Ludwick rf	4	0	1	0	0	3	.294
Glaus 3b	4	0	1	0	0	0	.266
Miles lf	4	0	1	0	0	1	.311
Johnson c	4	0	0	0	0	0	.250
Wellemeyer p	2	0	0	0	0	1	.143
Kinney p	0	0	0	0	0	0	-
Kennedy ph	1	1	1	0	0	0	.271
Springer p	0	0	0	0	0	0	-
Villone p	0	0	0	0	0	0	.000
Thompson p	0	0	0	0	0	0	.200
Barton ph	1	0	0	0	0	0	.282
Izturis ss	4	0	3	0	0	0	.255
Totals	36	2	11	1	2	6	

▶ **Batting — 2B:** Glaus (33). **RBI:** Schumaker (46). **GIDP:** Schumaker. **Team LOB:** 9

▶ **Baserunning — SB:** Miles (3); Izturis (22). **CS:** Lopez (8).

▶ **Fielding — E:** Wellemeyer (2). **DP:** 1.

Pitching	ip	h	r	er	bb	so	era
Arizona							
Webb W,22-7	7	8	2	2	2	6	3.24
Lyon H,3	1	2	0	0	0	0	4.87
Qualls S,7	1	1	0	0	0	0	2.89
St. Louis							
Wellemeyer L,12-9	6	9	3	3	4	7	3.69
Kinney	1	0	0	0	0	1	0.00
Springer	⅔	1	1	1	1	0	2.40
Villone	0	0	0	0	1	0	4.84
Thompson	1⅓	0	0	0	0	0	5.13

Batters faced; pitches-strikes: Webb 30; 121-73; Lyon 4; 16-11; Qualls 4; 23-14; Wellemeyer 29; 117-70; Kinney 3; 14-8; Springer 4; 13-9; Villone 1; 6-2; Thompson 4; 16-9.

▶ **Umpires — HP:** Rapuano; **1B:** Hickox; **2B:** Bucknor; **3B:** West.

▶ **Game data — T:** 3:15. **Att:** 40,349.

Cubs 9, Mets 5

Chicago	010	610	001	— 9
New York	011	000	201	— 5

Chicago	ab	r	h	bi	bb	so	avg
Soriano lf	5	0	0	0	0	3	.286
Cedeno 2b	5	0	0	0	0	1	.276
Lee 1b	4	1	1	1	1	2	.293
Ramirez 3b	5	1	2	0	0	0	.287
Soto c	3	1	1	0	0	1	.286
Hill c	2	0	0	0	0	1	.167
DeRosa rf	4	2	3	0	0	0	.285
Cotts p	0	0	0	0	0	0	.000
Samardzija p	0	0	0	0	0	0	.000
Ward ph	0	0	0	0	1	0	.223
Marmol p	0	0	0	0	0	0	.000
Wood p	0	0	0	0	0	0	-
Johnson cf	2	1	2	2	0	0	.303
Pie cf	3	1	1	1	0	1	.247
Theriot ss	3	1	3	0	2	0	.301
Marquis p	3	1	1	5	0	0	.203
Fukudome rf	2	0	0	0	0	0	.259
Totals	41	9	14	9	4	9	

▶ **Batting — 2B:** Ramirez 2 (44); Soto (35); DeRosa (29). **HR:** Lee (20); Marquis (2). **RBI:** Lee (89); Johnson 2 (48); Pie (10); Marquis 5 (10). **Team LOB:** 9

▶ **Fielding — DP:** 2.

New York	ab	r	h	bi	bb	so	avg
J. Reyes ss	5	2	2	0	0	0	.299
Murphy lf	5	0	1	1	0	1	.336
Wright 3b	4	2	2	2	1	0	.299
Delgado 1b	3	1	2	0	2	1	.273
Beltran cf	5	0	2	1	0	2	.282
Church rf	3	0	2	0	2	0	.282
Castillo 2b	3	0	0	0	1	1	.249
Schneider c	3	0	0	0	0	1	.258
Easley ph	1	0	0	0	0	1	.271
Castro c	0	0	0	0	0	0	.248
Niese p	1	0	0	0	0	0	.167
Figueroa p	0	0	0	0	0	0	.083
Evans ph	1	0	0	0	0	0	.267
Parnell p	0	0	0	0	0	0	-
Sanchez p	0	0	0	0	0	0	-
Anderson ph	1	0	0	0	0	0	.215
Heilman p	0	0	0	0	0	0	.000
Chavez ph	1	0	0	0	0	0	.269
Ayala p	0	0	0	0	0	0	.000
Rincon p	0	0	0	0	0	0	-
Totals	36	5	11	4	6	7	

▶ **Batting — 2B:** J. Reyes (36); Murphy (9). **HR:** Wright (33). **RBI:** Murphy (17); Wright 2 (120); Beltran (109). **GIDP:** Castillo; Schneider. **Team LOB:** 11

Pitching	ip	h	r	er	bb	so	era
Chicago							
Marquis W,11-9	6⅔	8	4	4	4	4	4.43
Cotts	⅓	2	0	0	0	0	4.13
Samardzija	1	0	0	0	0	1	2.08
Marmol	⅔	1	1	1	2	1	2.72
Wood S,33	⅓	0	0	0	0	1	3.36
New York							
Niese L,1-1	3	7	6	6	2	2	7.07
Figueroa	1	2	1	1	0	2	4.67
Parnell	2	2	1	1	0	2	2.45
Sanchez	1	0	0	0	0	2	4.37
Heilman	1	0	0	0	1	0	5.26
Ayala	⅔	3	1	1	1	1	5.53
Rincon	⅓	0	0	0	0	0	2.70

WP: Marquis. **IBB:** Delgado (by Marquis). **HBP:** Castillo (by Cotts). **Batters faced; pitches-strikes:** Marquis 30; 109-61; Cotts 4; 12-7; Samardzija 3; 13-8; Marmol 5; 27-15; Wood 1; 3-3; Niese 18; 78-46; Figueroa 5; 14-11; Parnell 8; 41-30; Sanchez 3; 12-9; Heilman 4; 15-8; Ayala 6; 19-13; Rincon 1; 2-1.

▶ **Umpires — HP:** Marsh; **1B:** Cuzzi; **2B:** Wolf; **3B:** Layne.

▶ **Game data — T:** 3:21. **Att:** 51,137.

Tuesday's games

Braves 3, PHILLIES 2	**Casey Kotchman** homered and **Mike Hampton** won for the first time in a month. The NL-East leading Phillies missed a chance to reduce their magic number for clinching their second consecutive division title. The Phillies left the bases loaded in the third and ran themselves out of a rally in the sixth.
METS 6, Cubs 2	New York's **Johan Santana** had a broken-bat infield single and struck out 10 in eight innings. **Jose Reyes** had a three-run triple for his 200th hit of the season for the Mets, who ended a three-game skid.
NATIONALS 9, Marlins 4	**Alberto Gonzalez** went 4-for-5 with two doubles and two RBI as Washington broke a five-game losing streak. The Marlins, who lost their fourth in a row, were mathematically eliminated from the wild-card race.
Cincinnati vs. HOUSTON	A one-time wild card contender, the Astros returned to Minute Maid Park likely to just play out the string, starting with the series opener against the Reds.
Pittsburgh vs. MILWAUKEE	The Brewers looked to win their 10th in a row against the NL Central's last-place team when they opened a three-game set with the Pirates at Miller Park.
Arizona vs. ST. LOUIS	The Diamondbacks tried for their fourth consecutive road victory as they continued their series with the Cardinals.
San Diego vs. L.A. DODGERS	The Dodgers' magic number to clinch the NL West for the first time since 2004 was five.
Colorado vs. SAN FRANCISCO	The Giants sent right-hander **Tim Lincecum** to the mound for his first of two scheduled starts this week when they opened a three-game home series against the Rockies.

*HOME team in caps

NL wild-card standings

	W	L	Pct	GB
New York (5)	87	70	.554	—
Milwaukee	85	71	.545	1½
Houston	82	73	.529	4

Magic number in parentheses

Mets 6, Cubs 2

Chicago	011	000	000	— 2
New York	000	024	00x	— 6

Chicago	ab	r	h	bi	bb	so	avg
Soriano lf	4	0	0	0	0	1	.283
Guzman p	0	0	0	0	0	0	-
Hill ph	0	0	0	0	0	0	.167
Fontenot ph	1	0	0	0	0	0	.287
Cedeno ss	4	1	1	0	0	2	.276
Ward ph	1	0	0	0	0	0	.221
Lee 1b	4	0	1	0	0	1	.292
Johnson cf	3	0	2	1	1	0	.306
DeRosa 2b	3	0	0	0	1	0	.283
McGehee 3b	4	1	1	0	0	1	.231
Fukudome rf	4	0	2	1	0	0	.261
Blanco c	4	0	1	0	0	2	.279
Marshall p	2	0	0	0	0	2	.333
Gaudin p	0	0	0	0	0	0	-
Hart p	0	0	0	0	0	0	.000
Hoffpauir ph-lf	2	0	1	0	0	1	.321
Totals	36	2	9	2	2	10	

▶ **Batting — 2B:** Cedeno (12); Lee (40); McGehee (1); Fukudome (25). **RBI:** Johnson (49); Fukudome (56). **Team LOB:** 9

▶ **Fielding — E:** Gaudin (1).

New York	ab	r	h	bi	bb	so	avg
J. Reyes ss	4	0	2	3	1	1	.300
Castillo 2b	4	0	0	0	1	1	.246
Wright 3b	4	0	2	2	1	1	.300
Beltran cf	4	0	0	0	0	1	.280
Delgado 1b	3	1	1	0	1	2	.273
Castro c	4	0	1	0	0	2	.248
Church rf	4	1	1	0	0	1	.281
Evans lf	1	1	0	0	0	0	.264
Murphy ph-lf	1	1	1	0	1	0	.342
Chavez lf	0	0	0	0	0	0	.269
Santana p	3	2	1	0	0	1	.147
A. Reyes ph	1	0	0	0	0	1	.215
Feliciano p	0	0	0	0	0	0	-
Ayala p	0	0	0	0	0	0	.000
Totals	33	6	9	5	5	11	

▶ **Batting — 2B:** Delgado (31). **3B:** J. Reyes (19). **RBI:** J. Reyes 3 (67); Wright 2 (122). **Team LOB:** 9

Pitching	ip	h	r	er	bb	so	era
Chicago							
Marshall	5	4	2	2	2	7	3.62
Gaudin L,4-2	⅓	4	4	4	0	0	5.84
Hart	⅔	1	0	0	0	1	7.12
Guzman	2	0	0	0	3	3	7.04
New York							
Santana W,15-7	8	7	2	2	2	10	2.64
Feliciano	⅓	2	0	0	0	0	4.08
Ayala S,9	⅓	0	0	0	0	0	5.47

HBP: Evans (by Marshall). **Batters faced; pitches-strikes:** Marshall 22; 71-46; Gaudin 5; 16-12; Hart 3; 9-6; Guzman 9; 33-17; Santana 33; 125-86; Feliciano 3; 13-7; Ayala 2; 6-5.

▶ **Umpires — HP:** Cuzzi; **1B:** Wolf; **2B:** Layne; **3B:** Marsh.

▶ **Game data — T:** 2:47. **Att:** 50,615.

Braves 3, Phillies 2

Atlanta	101	001	000	— 3
Philadelphia	010	001	000	— 2

Atlanta	ab	r	h	bi	bb	so	avg
Anderson cf	4	0	1	0	0	1	.263
Prado 3b	4	1	1	0	0	0	.319
Johnson 2b	4	1	2	1	0	1	.286
McCann c	3	0	0	0	1	1	.296
Infante lf	4	0	1	0	0	0	.298
Blanco lf	0	0	0	0	0	0	.252
Francoeur rf	4	0	0	0	0	2	.238
Kotchman 1b	4	1	2	1	0	1	.228
Lillibridge ss	4	0	0	0	0	1	.181
Hampton p	1	0	0	0	0	0	.227
Gotay ph	1	0	1	0	0	0	.228
Ohman p	0	0	0	0	0	0	-
Bennett p	0	0	0	0	0	0	.222
Norton ph	1	0	0	0	0	1	.251
Gonzalez p	0	0	0	0	0	0	.000
Totals	34	3	8	2	1	8	

▶ **Batting — 2B:** Prado (18). **HR:** Kotchman (2). **S:** Hampton. **RBI:** Johnson (68); Kotchman (16). **Team LOB:** 6

▶ **Baserunning — SB:** Johnson (11).

▶ **Fielding — E:** Johnson (13). **DP:** 3.

Philadelphia	ab	r	h	bi	bb	so	avg
Rollins ss	4	0	0	0	0	1	.278
Utley 2b	4	0	2	0	0	0	.290
Werth rf	4	0	0	0	0	1	.272
Howard 1b	2	2	2	0	2	0	.248
Burrell lf	3	0	1	1	1	0	.247
Victorino cf	4	0	0	0	0	1	.290
Feliz 3b	3	0	1	1	1	0	.249
Golson pr	0	0	0	0	0	0	.000
Ruiz c	3	0	0	0	1	0	.225
Hamels p	2	0	0	0	0	2	.224
Coste ph	1	0	0	0	0	0	.268
Eyre p	0	0	0	0	0	0	-
Durbin p	0	0	0	0	0	0	.111
Romero p	0	0	0	0	0	0	-
Totals	30	2	6	2	5	5	

▶ **Batting — 2B:** Utley (40); Burrell (31). **3B:** Howard (4). **RBI:** Burrell (85); Feliz (56). **GIDP:** Werth; Victorino; Ruiz. **Team LOB:** 6

▶ **Baserunning — CS:** Victorino (11).

▶ **Fielding — E:** Hamels (3).

Pitching	ip	h	r	er	bb	so	era
Atlanta							
Hampton W,3-3	6	6	2	2	3	4	4.88
Ohman H,23	1	0	0	0	0	0	3.68
Bennett H,15	1	0	0	0	1	0	3.82
Gonzalez S,14	1	0	0	0	1	1	4.41
Philadelphia							
Hamels L,14-10	7	8	3	2	1	7	3.09
Eyre	⅓	0	0	0	0	0	4.24
Durbin	1⅓	0	0	0	0	0	2.92
Romero	⅓	0	0	0	0	1	2.65

Batters faced; pitches-strikes: Hampton 25; 94-57; Ohman 3; 19-12; Bennett 4; 18-10; Gonzalez 3; 14-9; Hamels 30; 116-82; Eyre 1; 4-2; Durbin 4; 12-8; Romero 1; 4-3.

▶ **Umpires — HP:** Wegner; **1B:** Kellogg; **2B:** Fairchild; **3B:** Holbrook.

▶ **Game data — T:** 2:46. **Att:** 39,322.

Nationals 9, Marlins 4

Florida	110	001	001	— 4
Washington	201	011	04x	— 9

Floritla	ab	r	h	bi	bb	so	avg
Ramirez ss	4	1	1	0	0	1	.295
Baker c	4	0	1	0	0	2	.303
Cantu 3b	3	1	0	0	1	0	.277
Jacobs 1b	3	0	2	1	1	0	.251
Uggla 2b	4	0	1	1	0	0	.262
Willingham lf	4	1	1	1	0	0	.255
Ross cf	4	1	2	1	0	1	.262
Hermida rf	4	0	0	0	0	2	.245
Olsen p	2	0	0	0	0	1	.133
Delgado p	0	0	0	0	0	0	-
Lo Duca ph	1	0	1	0	0	0	.246
Carroll pr	0	0	0	0	0	0	.059
De La Cruz p	0	0	0	0	0	0	.000
Pinto p	0	0	0	0	0	0	.000
Gonzalez ph	1	0	0	0	0	1	.262
Totals	34	4	9	4	2	8	

▶ **Batting — 2B:** Jacobs (27). **HR:** Willingham (13); Ross (22). **RBI:** Jacobs (93); Uggla (90); Willingham (47); Ross (73). **GIDP:** Uggla; Willingham. **Team LOB:** 5

▶ **Fielding — E:** Cantu (22). **PB:** Baker. **DP:** 2.

Washington	ab	r	h	bi	bb	so	avg
Hernandez 2b	5	2	2	2	0	0	.310
Gonzalez ss	5	3	4	2	0	0	.410
Zimmerman 3b	5	1	2	2	0	1	.281
Milledge cf	4	0	3	3	0	0	.271
Dukes rf	3	0	1	0	1	0	.271
Boone 1b	4	0	0	0	0	1	.248
Harris lf	2	2	1	0	2	1	.253
Nieves c	2	0	0	0	0	0	.265
Martis p	2	0	0	0	0	0	.000
Shell p	0	0	0	0	0	0	.000
Orr ph	0	0	0	0	1	0	.231
Hinckley p	0	0	0	0	0	0	-
Bernadina ph	0	1	0	0	1	0	.188
Hanrahan p	0	0	0	0	0	0	.000
Totals	32	9	13	9	5	3	

▶ **Batting — 2B:** Gonzalez 2 (6). **HR:** Zimmerman (14). **S:** Nieves 2. **SF:** Milledge. **RBI:** Hernandez 2 (15); Gonzalez 2 (7); Zimmerman 2 (51); Milledge 3 (60). **GIDP:** Boone. **Team LOB:** 8

▶ **Baserunning — SB:** Milledge (24); Harris (13); Bernadina (4). **CS:** Milledge (9).

▶ **Fielding — DP:** 2.

Pitching	ip	h	r	er	bb	so	era
Florida							
Olsen L,8-11	5	8	4	3	1	2	4.23
Delgado	1	1	1	1	2	0	4.50
De La Cruz	1⅔	4	4	4	2	1	18.00
Pinto	⅓	0	0	0	0	0	4.45
Washington							
Martis W,1-3	5⅓	5	3	3	2	5	5.89
Shell H,7	⅔	1	0	0	0	0	2.20
Hinckley H,4	2	2	0	0	0	1	0.00
Hanrahan	1	1	1	1	0	2	3.95

WP: De La Cruz. **HBP:** Dukes (by Olsen). **Batters faced; pitches-strikes:** Olsen 24; 93-61; Delgado 6; 23-12; De La Cruz 10; 37-19; Pinto 1; 2-2; Martis 22; 103-63; Shell 2; 9-7; Hinckley 8; 29-19; Hanrahan 4; 16-11.

▶ **Umpires — HP:** Hudson; **1B:** Causey; **2B:** Winters; **3B:** Wendelstedt.

▶ **Game data — T:** 2:54. **Att:** 20,657.

NL leaders (through Monday)

Batting

Based on 3.1 plate appearances for each game a player's team has played.

	G	AB	R	H	Avg
C. Jones, Atl	124	437	81	159	.364
Pujols, StL	142	509	94	177	.348
Holliday, Col	136	530	104	171	.323
Berkman, Hou	153	535	112	169	.316
Lee, Hou	115	436	61	137	.314
Gzman, Wash	136	570	76	178	.312
Winn, SF	149	578	83	178	.308
Molina, StL	123	443	37	135	.305
Giles, SD	141	540	77	164	.304
Schmaker, StL	147	524	86	159	.303

Home runs

Howard, Phil	46
Dunn, Cin -Ari.	38
Delgado, NY	37
Braun, Mil	35
A. Gonzalez, SD	35
Ludwick, StL	34
Pujols, StL	34
Burrell, Phil	33
Fielder, Mil	33
Wright, NY	33

Doubles

Berkman, Hou	46
McLouth, Pitt	46
Hart, Mil	45
Ramirez, Chi	44
4 tied	42

Triples

J. Reyes, NY	18
Drew, Ari.	11
Lewis, SF	11
Rollins, Phil	9
Victorino, Phil	8

Runs

Ramirez, Fla	119
Beltran, NY	113
Wright, NY	113
Berkman, Hou	112
McLouth, Pitt	111
J. Reyes, NY	109
Utley, Phil	108
Holliday, Col	104

Runs batted in

Howard, Phil	141
Wright, NY	120
A. Gnzalez, SD	116
Delgado, NY	110
Beltran, NY	109
Ramirez, Chi	109
Pujols, StL	106
Ludwick, StL	103
Berkman, Hou	102

Hits

J. Reyes, NY	198
Wright, NY	181
Guzman, Wash	178
Lee, Chi	178
Winn, SF	178
Pujols, StL	177
Tejada, Hou	173
Atkins, Col	171
Holliday, Col	171

Stolen bases

Taveras, Col	68
J. Reyes, NY	52
Rollins, Phil	45
Bourn, Hou	40
Pierre, LA	38

Total bases

Wright, NY	326
Braun, Mil	324
Pujols, StL	321
J. Reyes, NY	318
Howard, Phil	315

On-base + slugging

Pujols, St.L	1.084
C. Jones, Atl.	1.035
Brkman, Hou.	.998
Holliday, Col.	.950
Ludwick, St.L	.944
Lee, Hou.	.937

Walks

Dunn, Cin -Ari.	117
Pujols, StL	99
Burrell, Phil	97
Berkman, Hou	96
Ramirez, Fla	90
Wright, NY	89

Slugging pct.

Pujols, StL	631
Ludwick, StL	576
Berkman, Hou	.574
C. Jones, Atl	568
Braun, Mil	551

On-base pct.

C. Jones, Atl	468
Pujols, StL	453
Brkman, Hou	424
Holliday, Col	408
Ramirez, Fla	396
Giles, SD	396

Pitching

Victories

Webb, Ari.	22-7
Lincecum, SF	17-4
Dempster, Chi	17-6
Volquez, Cin	16-6
Haren, Ari.	16-8
Cook, Col	16-9
Lilly, Chi	16-9
Oswalt, Hou	.16-10

ERA

Lincecum, SF	2.46
Santana, NY	2.65
Peavy, SD	2.77
Sheets, Mil	2.98
Dempster, Chi	2.99
Hamels, Phil	3.10
Billingsley, LA	3.22

Saves

Valverde, Hou	42
Lidge, Phil	40
Wilson, SF	40
Cordero, Cin	33
Wood, Chi	33
Fuentes, Col	29
Gregg, Fla	29

Comp. games

Sabathia, Mil	6
Sheets, Mil	5
Oswalt, Hou	3
Webb, Ari.	3

Strikeouts

Lincecum, SF	243
Haren, Ari.	197
Volquez, Cin	197
Bill

MLB Extra

Pitcher seeks direct route to the majors

Amateur snubs Japan's leagues

By Paul White
USA TODAY

Junichi Tazawa might not have the impact of other Japanese players who have come to the major leagues, but the 22-year-old pitcher could have a lasting impact on the flow of players between Japan and North America.

Tazawa, who hasn't played in Japan's major leagues, has informed teams there he would prefer to go to the USA rather than be taken in Japan's draft Oct. 30. That has upset some Japanese team officials and Nippon Professional Baseball, governing body of the Japanese leagues.

Tazawa has been drawing increased attention from U.S. and Japanese teams while pitching three years for ENEOS Oil in the Japanese Industrial League, a common practice for players who are not high draft picks out of high school. Industrial League players remain amateurs but have jobs with the companies that sponsor the teams.

Japanese news media have reported scouts from the New York Yankees, Boston Red Sox, New York Mets, Atlanta Braves, Los Angeles Dodgers, Detroit Tigers and Arizona Diamondbacks have watched Tazawa, a right-hander who throws a fastball in the low 90s. He will be a free agent in December.

No rules prohibit Tazawa from leaving Japan, but NPB executive director Kazuo Hasegawa said no amateur has signed with an MLB team since a 1962 agreement between NPB and MLB, though that deal refers only to professionals.

"That indicates that this was more than just a gentlemen's agreement, but rather an implicit understanding that the majors would do no such thing," Hasegawa said in the release.

Hasegawa and other NPB officials discussed the issue with MLB executives last week in New York. Representatives for both sides said they would have no comment on the meetings.

Two previous Japanese players have skipped pro teams to come to the USA, but with unusual circumstances. Pitcher Mac Suzuki moved to California in 1992 after he was expelled from high school in Japan as a junior. He signed with the Seattle Mariners the next year. Pitcher Kaz Tadano signed with the Cleveland Indians in 2003 after Japanese teams would not draft him because he appeared in a pornographic movie while a college student.

The then-Anaheim Angels offered pitcher Koji Uehara $3 million when he came out of Osaka Taiiku University in 1998, but he signed as a first-round pick with the Yomiuri Giants and went 20-4 as a rookie. Uehara, 32, will be a free agent this winter.

Agent Don Nomura, a Japanese American who has represented players such as Hideo Nomo and Hideki Irabu, has said he would like to test the system by persuading a top Japanese high school player to come directly to the USA — thus avoiding the Japanese leagues, in which players must wait nine years to be free agents. The only other route to the USA is through the posting system negotiated between MLB and NPB.

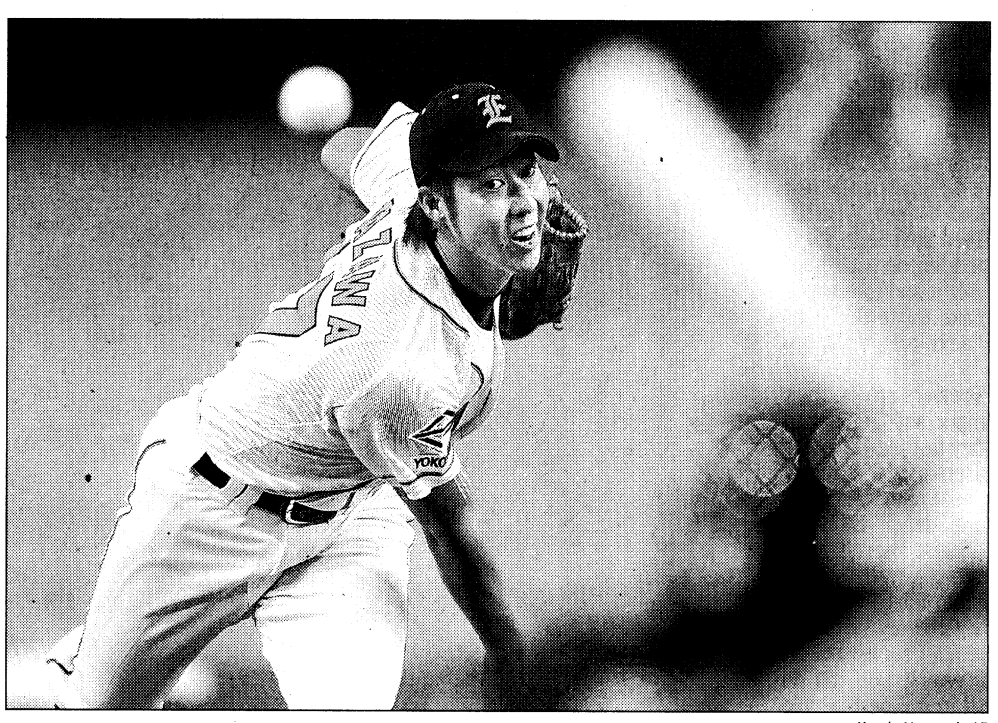

Kyodo News, via AP

Pioneer: Junichi Tazawa, 22, is trying to bypass Japan's professional leagues and sign with a major league team, a move Japanese baseball officials say violates the spirit of a 1962 agreement with MLB.

Chat with Ron Shandler as he wraps up the fantasy baseball season at 1 p.m. ET at baseball.usatoday.com

Veteran Anderson proves 'invaluable' during Rays' run

Maddon finds a spot for assistant

By Paul White
USA TODAY

Brian Anderson came to spring training an extreme long shot to make the Tampa Bay Rays.

Sure enough, the 36-year-old pitcher's attempt to come back from two Tommy John surgeries and three years on the sidelines ended when he blew out his elbow for good during a March exhibition game. But he's still with the Rays, on the field and in the clubhouse every day as assistant to the pitching coach, a position created by manager Joe Maddon.

"He's been invaluable," says Maddon, who was a coach with the Angels when former first-round pick Anderson pitched there. "I told Andrew (Friedman, Rays general manager), even if this guy blows out, he'll probably be worth keeping around."

Anderson was invited to spring training partly because the Rays hoped the lefty might help in their bullpen but mostly because Maddon and Friedman were adding a stronger veteran influence to their clubhouse with players such as pitcher Troy Percival and designated hitter Cliff Floyd.

Anderson helps coaches on the field during batting practice, then retreats to the clubhouse during the game because the Rays already have their limit of six uniformed coaches allowed on the bench and field. Jim Hickey is the Tampa Bay pitching coach.

In the clubhouse, Anderson admits, he's always wondering how long it will take for his constant chatter to distract veteran coach Don Zimmer, a Rays advisor who also is not on the bench during games. More important, Anderson watches the games on TV and discusses strategy with some of the Rays young pitchers, especially Matt Garza, and catching prospect John Jaso, recently called up from the minor leagues.

Anderson's job isn't the only one created by Maddon. Former major league infielder Tim Bogar is the quality assurance coach, a new position this year, which mostly consists of scouting the Rays every day as another team would scout them.

"Everybody talks about quality control," Maddon says. "But that means evaluating things after they've occurred. Quality assurance means we're evaluating things in advance, trying to head off our mistakes."

Maddon, in his three seasons as Tampa Bay manager, has gained a reputation for deviating from baseball tradition on the field, too, by using unusual defensive alignments such as a five-man outfield against some left-handed sluggers and three infielders on the left side of second base against Dan Uggla of the Florida Marlins. Maddon even intentionally walked Texas' Josh Hamilton with the bases loaded earlier this season with a four-run lead in the ninth inning.

"For years, we've accumulated all this information (from scouting other players),"Maddon says. "Why not use it? We use it."

"He's one step ahead of everybody else," Anderson says of Maddon. "Now, all we have to do is win so people see how valuable my job is and maybe I can make a career out of it."

Maddon says Anderson need not worry.

"He's going to make a good pitching coach for somebody," Maddon says.

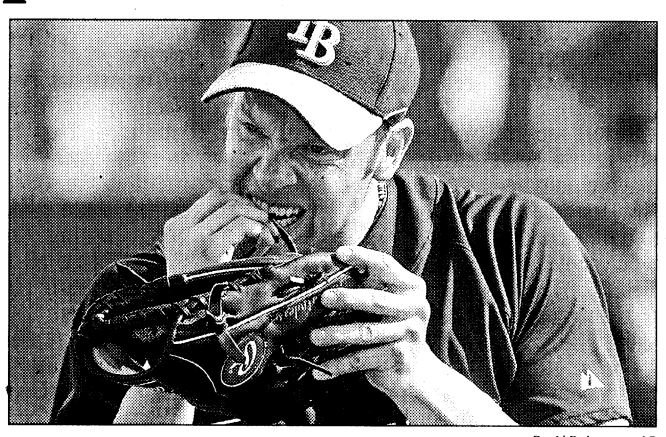

By Al Behrman, AP

Doing his part: With his playing days over, Rays pitching assistant Brian Anderson has provided a strong presence in the clubhouse.

Golf

Wall Street worry hits PGA, too

From staff and wire reports

Financial problems on Wall Street are a "major concern" to the PGA Tour, Commissioner Tim Finchem said.

Finchem said Tuesday in Atlanta in advance of the season-ending Tour Championship that the Tour, whose tournament sponsors include Wachovia Corp. and Morgan Stanley, might be facing some "real challenges."

If a sponsor decided to end its contract, Finchem said, the Tour could draw upon operating reserves until a replacement was found. Though no sponsors have pulled out in the financial slump, further market drops could shrink the reserve that's built on investment income, he said.

"If we have an additional downturn, the situation might be different," he said. "But right now, we can absorb a certain amount of falloff if it were to happen."

Stewart Award: Davis Love III was honored Tuesday with the Payne Stewart Award, given to a PGA Tour player who reflects Stewart's respect for tradition, charity and presentation through dress and conduct.

The award has been presented at the Tour Championship each year since 2000, one year after Stewart died in a plane crash on his way to the season finale.

"Payne was a great competitor and a great friend, and to have my name on the trophy is going to be quite an honor," Love said.

Love, in addition to his 1997 PGA Championship title, played on six Ryder Cup teams and likely will be the U.S. captain one of these years. But it doesn't sound like 2010 will be it.

"I would consider myself too young and too interested in still playing," said Love, 44.

Winning captain Paul Azinger said he has not thought about returning to that role, even if he is asked. The heavy favorite would be Corey Pavin, because Fred Couples will be the Presidents Cup captain next year, and most other candidates are on the Champions Tour or too young.

"I'd love to be considered," Love said. "But I'd love to play, too."

Briefly: Azinger was so spent after the Ryder Cup that he turned down offers to be on the late-night TV shows. But there is one appearance Azinger would love to make. "I want to throw out the first pitch at a Rays game," he said. Azinger grew up south of Tampa and still makes his home there. ... Among the text messages Tiger Woods sent to Azinger at the Ryder Cup: "You will win ... because only Americans win on that course." Valhalla hosted the PGA in 1996, won by Mark Brooks, and in 2000, won by Woods.

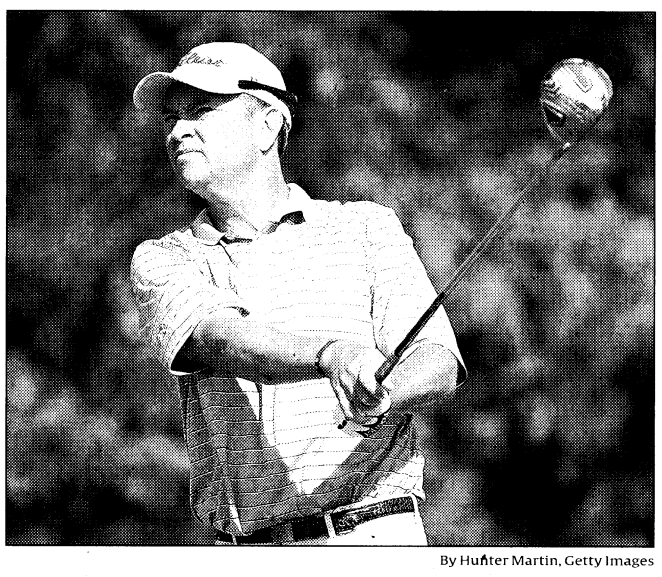

By Hunter Martin, Getty Images

Honored: Davis Love III, who received the PGA Tour's Payne Stewart Award, said the late golfer was "a great competitor and ... friend."

Roundup

PGA Tour
Tour Championship
Site: Atlanta.
Schedule: Thursday-Sunday.
Course: East Lake Golf Club (7,304 yards, par 70).
Purse: $7 million. **Winner's share:** $1.26 million.
On TV (ET): Golf Channel (Thurs-day- Friday, 1-6 p.m.; Saturday, 10 a.m.-noon; Sunday, 11 a.m.-1 p.m.) and NBC (Saturday, noon-3:30 p.m.; Sunday, 1:30-6 p.m.).
Last year: Tiger Woods shot 64-63-64-66 for an eight-shot victory and his seventh title of the season. Along with the win and a $1.26 million check, Woods was the runaway winner of the FedExCup and $10 million, which went into his retirement account.
Notes: Vijay Singh, winner of the playoff-opening Barclays and Deutsche Bank titles, needs only to complete the event to take the $10 million FedExCup prize. ... Camilo Villegas, the BMW winner three weeks ago in St. Louis, is second among the 30 qualifiers, followed by Sergio Garcia, Jim Furyk and Mike Weir. ... Second-place in the points race is worth $3 million. Third is worth $2 million.

LPGA
Navistar LPGA Classic
Site: Prattville, Ala.
Schedule: Thursday-Sunday.
Course: Robert Trent Jones Golf Trail, Capitol Hill, Senator Course (6,640 yards, par 72).
Purse: $1.4 million. **Winner's share:** $210,000.
TV: Golf Channel (Thursday, 6:30-8:30 p.m.; Friday, 8:30-10:30 p.m.; Saturday, 6:30-9 p.m.; Sunday, 6:30-9 p.m.).
Last year: Sweden's Maria Hjorth beat Stacy Prammanasudh by a stroke for her third tour title and first since 1999. Lorena Ochoa tied for third, two strokes back.
Notes: Ochoa is playing for the first time since tying for sixth in the Safeway Classic on Aug. 24, her fourth top-seven finish in a row but seventh consecutive winless start. She opened the season with six victories in nine starts, including four in a row.

Best of the rest
European Tour: British Masters; Thursday-Sunday; The Belfry, Brabazon Course (7,230 yards, par 72), Sutton Coldfield, England. **TV:** Golf Channel (Thursday-Friday, 10 a.m.-1 p.m.; Saturday, 4-6 p.m.; Sunday, 3:30-6 p.m.).
Champions Tour: SAS Championship; Friday-Sunday; Prestonwood Country Club (7,197 yards, par 72), Cary, N.C. **TV:** Golf Channel (Friday, 6:30-8:30 p.m.; Saturday-Sunday, 1-3:30 p.m.). **Note:** Larry Mize, the 1987 Masters champion, is scheduled to make his Champions Tour debut.

Motor sports

Allmendinger leaving Red Bull

Kansas could be last race with team

By Nate Ryan
USA TODAY

A.J. Allmendinger will be out of a ride at Red Bull Racing after the 2008 season and perhaps much earlier.

A team spokeswoman said the former Champ Car star will drive the No. 84 Toyota this weekend at Kansas Speedway, but his status for the final seven races hasn't been determined. Mike Skinner replaced Allmendinger in testing Tuesday and today at Lowe's Motor Speedway.

Allmendinger, 26, missed the first eight races this season but had shown improvement, scoring his first top-10 finish at Indianapolis. His Camry, which was driven by Skinner for five races after Allmendinger failed to qualify in the first three, is ranked 34th in owners points.

"A.J. is a talented driver, and we really enjoyed working with him," Red Bull Racing general manager Jay Frye said in a statement. "He's come a long way in just two years, and we wish him nothing but the best."

Allmendinger is considered a candidate for Chip Ganassi Racing with Felix Sabates' Dodge, which is being vacated by Reed Sorenson.

Former Formula One driver Scott Speed also will be testing at Lowe's for Red Bull in preparation for attempting his Cup debut next month. Frye has said Speed, who will test a No. 82 Camry, could drive full time in Cup next year.

Lowe's testing: Jeff Gordon and the rest of the Cup series were testing Tuesday and today at Lowe's, which is the site of the four-time champion's most recent victory last October.

During a teleconference Tuesday, Gordon said he deserves as much blame for his 33-race winless streak as crew chief Steve Letarte, whom he gave a vote of confidence.

"If there's going to be criticism, I want it across the board," Gordon said. "Steve has done an amazing job. We communicate very well. Unfortunately we just haven't seen the results like last year."

Notes

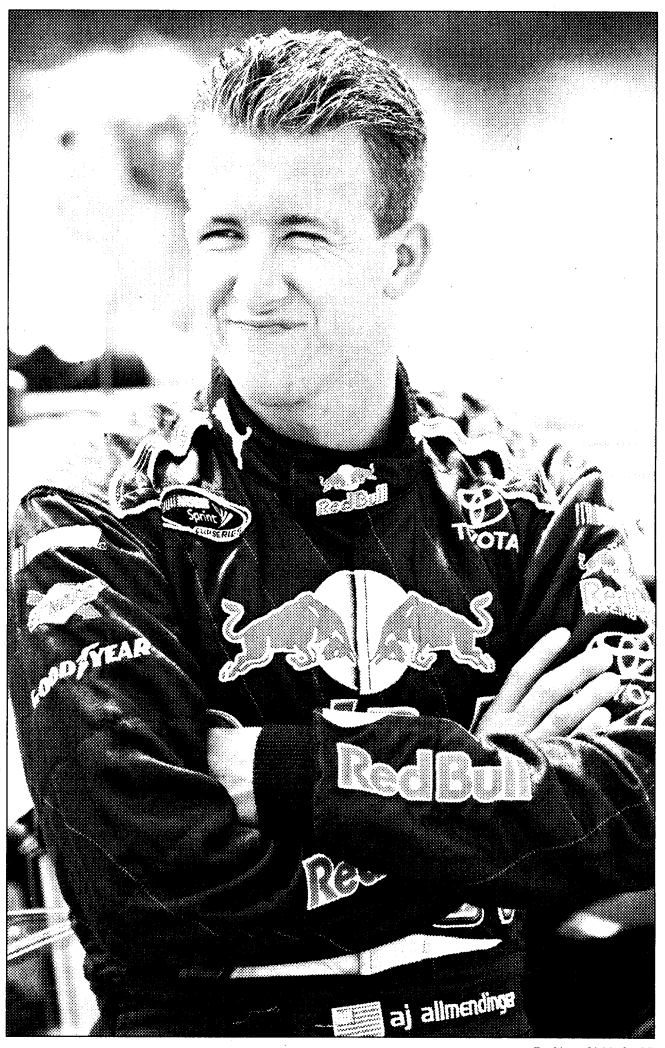

By Nam Y. Huh, AP

Moving on: A.J. Allmendinger missed the first eight races this season but finished 10th at the Allstate 400 at the Brickyard.

RIR testing: IndyCar drivers Tony Kanaan and Oriol Servia tested about 15 tire combinations of varying compound and construction Tuesday at Richmond International Raceway. Firestone scheduled the test after drivers complained of a lack of passing in the previous two races at RIR. Dario Franchitti led 242 of 250 laps in 2007, and Kanaan was one of three drivers who combined to lead all 300 laps in June.

"I don't think it was a good race," Kanaan said. "I would not blame it on the tires, but there's room for improvement. ... We're looking for grip we lacked in June. That's why we couldn't race side by side."

Kanaan also will be among those testing for Firestone in a session next week at Indianapolis Motor Speedway.

IndyCar news: Servia was testing with KV Racing Technology but hasn't signed a contract to return in 2009, though staying with the team is his preference.

"It'd be great to keep everything the same," he said. "Money is going to dictate a bit of that. ... Everybody is trying to sign the sponsors and get better deals."

Graham Rahal also tested at RIR for Newman Haas Lanigan Racing and said the team is working on sponsorship to firm up its driver lineup for 2009.

F1 appeal denied: A three-judge appeals panel affirmed Lewis Hamilton's Belgium Grand Prix penalty, which dropped the McLaren driver's finish from first to third for cutting a chicane. Hamilton has a one-point lead over Ferrari's Felipe Massa.

Advertisement
Advertisement
Advertisement
©2008 UNIVERSAL MEDIA SYNDICATE, INC. SPECIAL ADVERTISEMENT FEATURE
ADVERTISEMENT
FOR HEAT SURGE, LLC 3939 EVERHARD RD., CANTON OH 44709

Amish mantle and miracle invention help home heat bills hit rock bottom

Miracle heaters being given away free with orders for real Amish fireplace mantles to announce the invention that help slash heat bills, but Amish craftsmen under strain of early Christmas rush forces household limit of 2

Save money: only uses about 8¢ electric an hour; so turn down your thermostat and never be cold again

Everyone hates high heat bills. But we're all sick and tired of simply turning down the thermostat and then being cold.

Well now, the popular HEAT SURGE® miracle heaters are actually being given away free to the general public for the next 48 hours starting at precisely 8:00 a.m. today.

The only thing local readers have to do is call the National Distribution Hotline before the 48-hour deadline with their order for the handmade Amish Fireplace Mantle. Everyone who does is instantly being awarded the miracle heater absolutely free.

This is all happening to announce the HEAT SURGE Roll-n-Glow® Fireplace which actually rolls from room-to-room so you can turn down your thermostat and take the heat with you anywhere. That way, everyone who gets them first can immediately start saving on their heat bills.

Just in time for winter weather, portable Amish encased fireplaces are being delivered directly to the doors of all those who beat the deadline.

These remarkable fireplaces are being called a miracle because they have what's being called the 'Fireless Flame' patented technology that gives you the peaceful flicker of a real fire but without any flames, fumes, smells, ashes or mess. Everyone is getting them because they require no chimney and no vent. You just plug them in.

The Fireless Flame looks so real it amazes everybody because it has no real fire. So what's the catch? Well, soft spoken Amish craftsmen who take their time hand building the mantles have a process that forces a strict household limit of 2 to keep up with orders.

"We can barely keep up ever since we started giving heaters away free. With winter just around the corner, everyone's trying to get them. Amish craftsmen are working their fingers to the bone to be sure everyone gets their delivery in time for Christmas," confirms Timothy Milton, National Shipping Director.

"These portable Roll-n-Glow Fireplaces are the latest home decorating sensation. They actually give you a beautifully redecorated room while they quickly heat from wall to wall. It's the best way to dress up every room, stay really warm and slash your heat bills all at the same time," says Josette Holland, Home Makeover Expert.

And here's the best part. Readers who beat the 48-hour order deadline are getting their imported hi-tech miracle heaters free when encased in the Amish built real wood fireplace mantles. The mantles are being handmade in the USA right in the heart of Amish country where they are beautifully hand-rubbed, stained and varnished.

You just can't find custom made Amish mantles like this in the national chain stores. That makes the oak mantle a real steal for just two hundred ninety-eight dollars since the entire cost of the miracle heater is free.

This free giveaway is the best way to slash heating bills and stay warm this fall and winter. The HEAT SURGE Roll-n-Glow Fireplace gives you zone heating and all the beauty and warmth of a built-in fireplace but rolls from room-to-room so it can also save you a ton of money on heating bills.

Even people in California and Florida are flocking to get them so they may never have to turn on their furnace all winter. And since it uses only about 8 cents of electric an hour the potential savings are absolutely incredible.

"We are making sure no one gets left out, but you better hurry because entire communities of Amish craftsmen are straining to keep up with demands. For now, we are turning away all dealers in order to let readers have two per household just as long as they call before the deadline," confirms Milton.

It's a really smart decision to get two right now because for only the next 48 hours you get both miracle heaters free. That's like putting five hundred bucks right in your pocket and you can save even more money on your monthly heating bills.

"Everyone's calling to get one but those who are getting their Christmas shopping done early are surprising the whole family by getting two. So when lines are busy keep trying or log onto amishfireplaces.com. We promise to get to every call. Then we can have a delivery truck out to your door right away with your beautiful Heat Surge Roll-n-Glow Fireplace," Milton said.

"You'll instantly feel bone soothing heat in any room. You will never have to be cold again," he said.

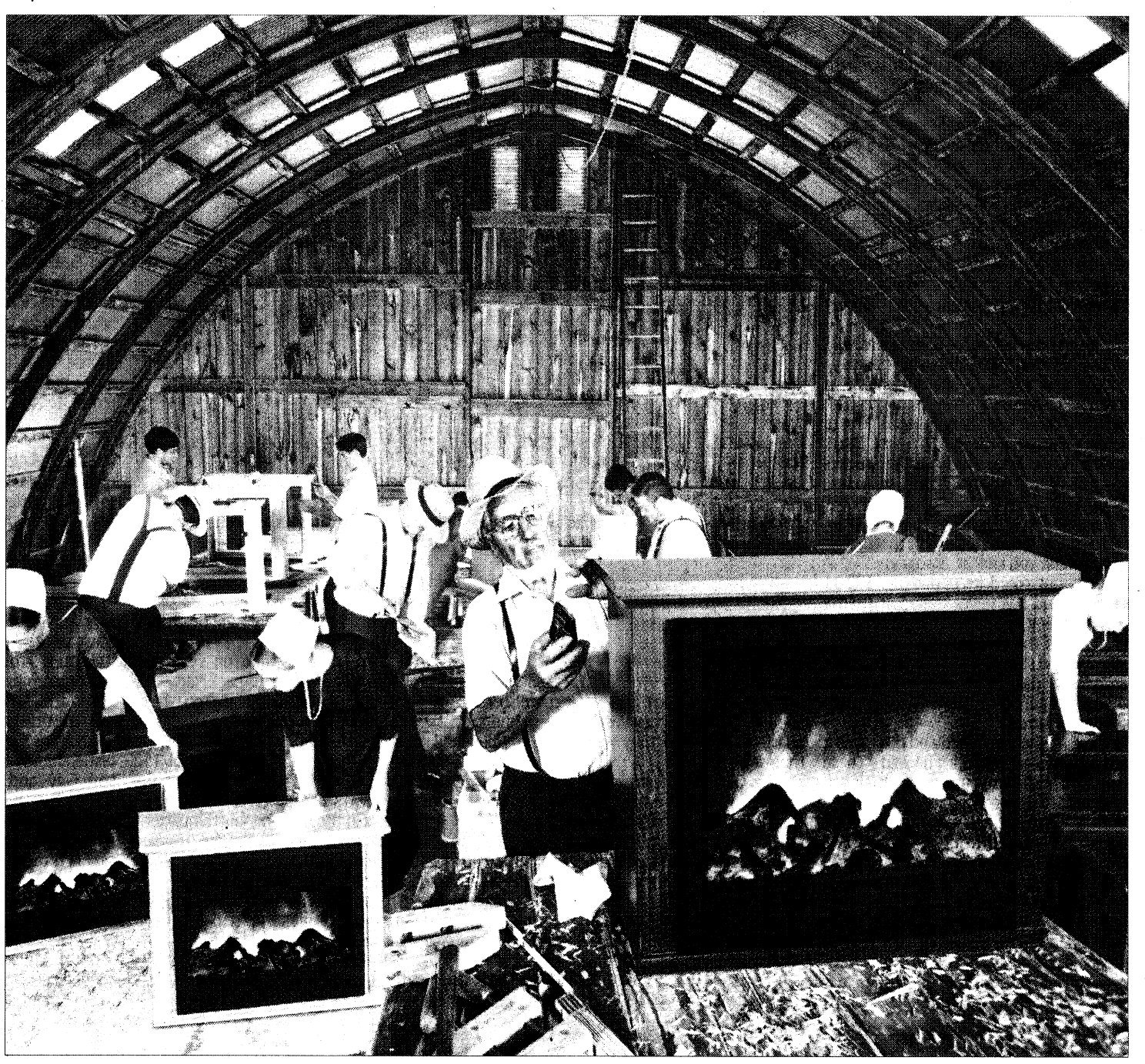

GENUINE AMISH MANTLES MADE IN THE USA: Everyone wants to save money on heat bills this winter, so entire Amish communities are working from the crack of dawn to finish. These fine real wood Amish made fireplace mantles are built to last forever. The oak mantle is a real steal at just two hundred ninety-eight dollars because all those who beat the order deadline by calling the National Hotline at 1-800-918-4312 to order the fireplace mantles are actually getting the imported hi-tech Fireless Flame HEAT SURGE miracle heaters for free.

On the worldwide web: www.amishfireplaces.com

HEAT SURGE®
***Fireless* Flame**

How It Works: The HEAT SURGE miracle heater is a work of engineering genius from the China coast so advanced, you simply plug it into any standard wall outlet. It uses only about 8¢ of electric an hour. Yet, it produces up to an amazing 5,119 BTU's. An on board Powerful hi-tech heat turbine silently forces hot air out into the room so you feel the bone soothing heat instantly. It even has certification of Underwriters Laboratories coveted UL listing. It also comes with a limited full year replacement or money back warranty plus a 30-Day Satisfaction Guarantee.

UL LISTED

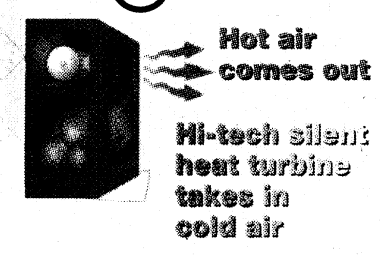

How to get 2 free heaters

The National Toll Free Hotlines are now open. All those who beat the 48-hour order deadline to cover the cost of the Amish made Fireplace Mantle and shipping get the HEAT SURGE miracle heater free.

A strict limit of 2 per household has been imposed. Since some home woodworkers want to build their own mantle piece, they are letting people get the imported miracle heater alone for just $249. Or, with the Amish made mantle you get the miracle heater free.

Use the map below to locate the weather zone you live in and call the Hotline number for your zone.

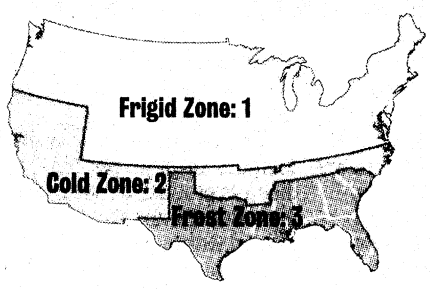

Claim Code: FP5212



ON THEIR WAY: Early Christmas orders have turned country roads into pipelines to the big city delivery system. Everybody wants a fireplace that comes fully assembled with a handmade Amish mantle in oak or cherry finish and gets delivered by truck right to your door. All you do is plug it in.

EVERYONE LIVING IN THE **Frigid Zone: 1**	EVERYONE LIVING IN THE **Cold Zone: 2**	EVERYONE LIVING IN THE **Frost Zone: 3**
START CALLING AT 8:00 A.M. TODAY	START CALLING AT 8:30 A.M. TODAY	START CALLING AT 9:00 A.M. TODAY
1-800-918-4312	1-800-716-2513	1-800-695-3077

©2008 HEAT SURGE P4275A 0F5983R1

Rolls anywhere to throw an instant heat wave with no chimney, no vents, no wood and no smoke

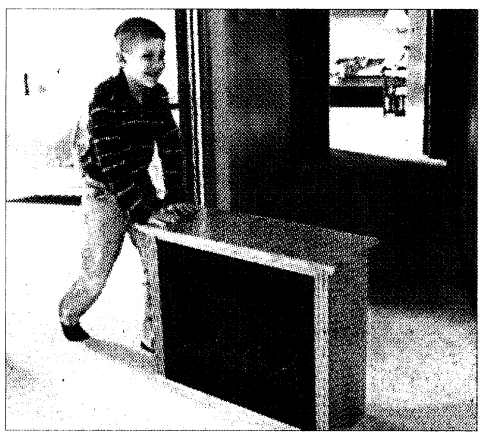

EASILY ROLLS ANYWHERE: This is the portable Roll-n-Glow® Fireplace that easily rolls from bedroom to living room to keep you warm. No vents, no chimney and no tools. Just plug it in.



SAVES ON BILLS: Everyone can get low bills and stay warm and cozy. The new Roll-n-Glow Fireplace saves a ton of money and makes your front room look like a million bucks.



SAFE: The Fireless Flame looks so real it fools everybody but there is no real fire. That makes the flame safe to the touch. It's where the kids will play and the cat and dog will sleep.



FREE: Get this $249 miracle heater free. It is being given away free to all who beat the 48-hour order deadline for your choice of the oak or cherry finish Amish Mantles. The free heater comes already encased.

Sooners to test TCU's defense

By Andy Gardiner
USA TODAY

Something will have to give Saturday night when unbeaten TCU tries to stay on track against No. 2 Oklahoma.

The 23rd-ranked Horned Frogs are tops in Bowl Subdivision rushing defense (30.5 yards a game) and sixth in points allowed (7.8). Oklahoma leads in scoring (54.7).

"The reality will probably come down somewhere in between (the two extremes)," said Horned Frogs coach Gary Patterson. "You're not going to stop Oklahoma's offense; you have to try to control it. You can't let them have the big play or throw the ball over your head.

"If we can do what we've done offensively, get some turnovers, get some short fields — that's the only way you beat Oklahoma in Norman."

Patterson could also show his team film of the opening game of the 2005 season. That's when the Horned Frogs stunned the Sooners in Norman 17-10, Oklahoma's only home loss since late 2001.

"Of course I'm going to remind our players," OU coach Bob Stoops said of that defeat. "It's something you look at, absolutely."

TCU has outscored its opponents 172-31 this season and has never trailed. It used a 48-7 pummeling of Southern Methodist last week to crack the coaches' top 25, and Patterson sees the showdown with the Sooners as an integral part of his plan to make the Horned Frogs part of the Bowl Championship Series conversation.

"We knew when we scheduled this game it would be a measuring stick," he said. "These are the kind of games you have to play if you want people to remember you.

"For us, we're excited about being where we're at. We wanted to be 4-0 going into Oklahoma and see how it went from there."

TCU was coming off a 5-6 season when it upset OU in 2005, the start of an 11-1 campaign that included the Mountain West Conference title and No. 9 ranking in the final coaches' poll. But Patterson said the circumstances surrounding the Sooners now are different.

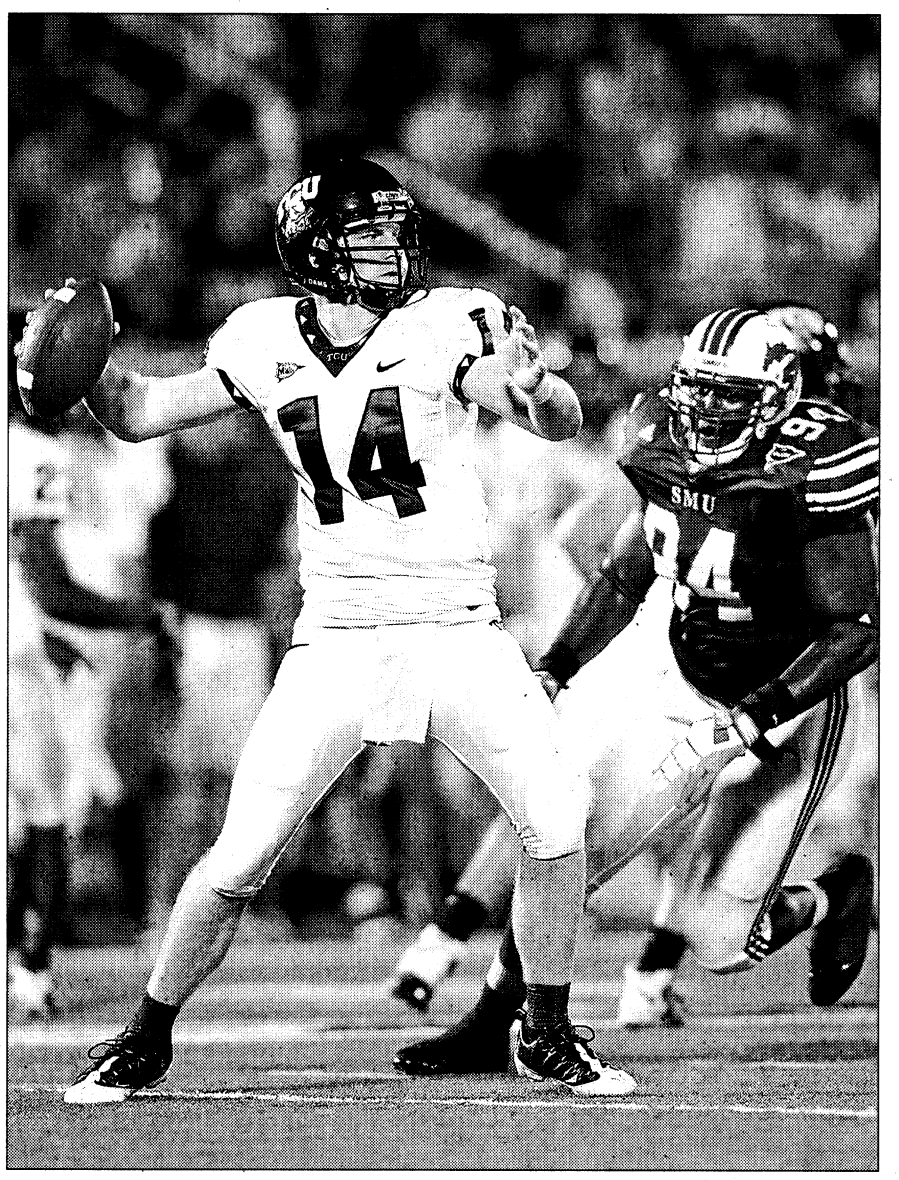

By Tim Heitman, US Presswire

Running smoothly: Quarterback Andy Dalton has no touchdown passes, but he is one of four TCU players with at least 162 rushing yards, helping the Horned Frogs to a 4-0 start.

No. 23 TCU (4-0)
at No. 2 Oklahoma (3-0)
Where: Norman, Okla.
When: Saturday, 7 p.m. ET, Fox Sports

"I think (now) they have great chemistry," he said. "(In 2005) they were trying to find a quarterback, I think they were trying to find themselves.

"This Oklahoma team knows where it's at. They have talent at every position and have a chance to be in the BCS title game."

TCU linebackers Robert Henson and Jason Phillips key a unit that has allowed opponents inside the 20-yard line only five times and exceeded expectations.

"With the loss of two defensive ends and two safeties plus a linebacker, we didn't know what to expect," Patterson said.

Both teams maximize their scoring opportunities. Oklahoma has 17 touchdowns and a field goal in its 18 trips inside the opponent's 20-yard line. TCU has converted 22 of 23 chances, with 19 touchdowns and three field goals.

The Horned Frogs rely more on a committee of runners than on quarterback Andy Dalton. Four players (including Dalton) have rushed for more than 162 yards this season, and seven have touchdowns.

Dalton has thrown for an average of 152 yards a game, but Marcus Jackson has the team's only two scoring throws.

TCU excels in the first and fourth quarters, outscoring opponents 92-0. The Horned Frogs also lead the Bowl Subdivision with a plus-12 margin in takeaways/giveaways.

"They're ranked in the top 25 and rightfully so," Stoops said. "I think they're 5-1 (in their last six games) against Big 12 opponents.

"Gary's teams always play incredibly disciplined, you still see a lot of that. They play great, great defense."

Handling of alleged assault gets two Iowa officials fired

From wire reports

Two University of Iowa officials were fired Tuesday after being faulted for their response to an alleged sexual assault involving two former football players.

School spokesman Steve Parrott said Phillip Jones and Marcus Mills were fired by school President Sally Mason a day after rejecting her offer for resignations.

The firings came two days before Mason was scheduled to meet with the Iowa Board of Regents to discuss the school's response to the alleged assault.

Mills and Jones faced sharp criticism in an independent review of the school's response to the alleged assault. Findings of the review, conducted by a St. Louis-based law firm, were released last week.

Former players Abe Satterfield and Cedric Everson face charges in the case, which stems from an incident in October 2007, and are scheduled for trial Nov. 3.

The report said the school's response was flawed and inadequate but that there was no attempt to cover up the alleged assault.

Penalties upheld: The NCAA upheld sanctions against Arkansas' track program, although the school still hopes to keep two national titles in question.

Arkansas said Tuesday that it will ask an NCAA committee handling track and field scoring to clarify how many points it must vacate from the 2004 and '05 men's outdoor national championships for using an ineligible athlete. The Razorbacks won the title both years.

Arkansas was penalized for violations involving sprint star Tyson Gay and an ex-assistant coach. The NCAA made the ruling in October, taking away the national titles and giving the school three years' probation.

Legal action: A former Southern Methodist women's basketball player has filed a $2 million federal lawsuit, alleging the school failed to follow its own policy when it revoked her athletic scholarship. Jennifer Colli, who filed the lawsuit Sept. 15, also names coach Rhonda Rompola in the suit. The lawsuit alleges Rompola regularly asked Colli and her teammates about their relationships with each other, Dallas-Fort Worth television station KTVT reported Monday.

▶ The family of a Rice football player who died at practice two years ago filed a wrongful-death lawsuit Tuesday against the school, former coach Todd Graham (now the coach at Tulsa), the NCAA and others. Dale Lloyd II, 19, died a day after he collapsed during a conditioning workout Sept. 24, 2006. Tulsa spokesman Don Tomkalski said Graham would have no comment.

Briefly: Ohio State running back Chris "Beanie" Wells is probable for Saturday's game against Minnesota, coach Jim Tressel said. Wells missed the last two games with an injury to his right foot. ... Joe Paterno didn't list himself on the injury report, but Penn State's football coach designated himself "hopeful" to be back on the sideline for the 12th-ranked Nittany Lions' game Saturday night against Illinois. Slowed by a sore right leg, the Hall of Famer moved to the press box after halftime of last week's rout of Temple. ... Notre Dame football coach Charlie Weis said tight end Will Yeatman can practice but won't play until prosecutors decide the outcome of alcohol-related charges he faces. Yeatman and center Mike Golic Jr. were among 37 people arrested on preliminary alcohol charges at a weekend party. It's the second time Yeatman, 20, has been charged with an alcohol-related offense. Weis said any punishment of Golic, son of ESPN radio personality Mike Golic, will be handled internally. ... South Carolina starting left tackle Jarriel King was taken to the hospital after experiencing what coach Steve Spurrier called a heart flutter. Athletics officials say King was lifting weights Tuesday morning when he had the problem. He is expected to recover fully and only miss a day of practice.



By Streeter Lecka, Getty Images

Stats can be deceiving: Tim Tebow's final numbers a year ago were historic, but Florida struggled en route to a 9-4 season. His numbers aren't the same this season, but Florida is playing well and winning.

Less equals more for Tebow

By David Jones
Florida Today

GAINESVILLE, Fla. — The formula for Tim Tebow winning the Heisman Trophy as a sophomore last season didn't necessarily determine success for the Florida football team.

The Gators lost four games while Tebow became the first player in college history to pass for 20 touchdowns and run for 20 in the same season.

So far this season, Florida coach Urban Meyer has chosen to concentrate more on controlling the football and taking fewer chances on offense, winning the field-position game with special teams and relying more on the defense.

So far, a perfect plan. Florida (3-0) hasn't given up a first-half touchdown and leads the Southeastern Conference in total defense at 213 yards a game. But being more deliberate is decreasing the chances Tebow is getting to pile up statistics.

Florida could be a better team this season, and Tebow could be staying home in December when the 2008 Heisman is announced.

Saturday's 30-6 win at Tennessee was a classic example of how Meyer thinks Florida can win. The Gators got a touchdown on special teams for the third game in a row, ran the ball 39 times (12 by Tebow) and passed 15 times.

Even Meyer confessed his team's offensive numbers put him a little on edge: "I look at the score sheet and ... where are the yards? Where are the points? Let's get going."

Meyer also understands fans and news media members are wondering about the strategy.

"It's not real interesting to people," he said of the importance of defense and special teams. "But it's how you win."

Tebow even used the term "3 yards and a cloud of dust" in describing the Tennessee win. While some would argue more team success should translate into more Heisman votes for Tebow, that's not how the system works. Voters for the award want to see victories for a candidate's team, but they also watch statistics closely.

Of course, to pile up nice stats, you need the opportunity. In the first three games of 2007, the Gators had 190 offensive plays. This year, they have 171 — and many have been when the object was to run out the game clock.

"You think we're playing Tennessee and I'm worrying about how many passes I'm throwing?" Tebow said this week with a testy chuckle. "Everything else will come. ... You just have to have patience and trust the future."

Still, the numbers are very different, after three games, from a year ago:

▶ In 2007, Tebow was 45-for-61 for 835 yards and eight touchdowns. He also had 192 yards rushing on 43 attempts.

▶ This season, the left-hander is 38-for-64 for 489 yards (almost half as many yards per completion) and five scores. He's carried the ball 34 times for 118 yards and no scores.

That means he's had a similar number of attempts but hasn't been as productive, so far, as a junior. But it's not that Tebow has played worse.

Florida is the only major college team that hasn't turned the ball over this season. Tebow has a streak extending to last season of 145 passes without an interception. He ranks No. 2 in the SEC in passing efficiency with a rating of 149.3 but is seventh in the league in passing yards a game at 163.

How will all this affect any shot Tebow has at a second consecutive Heisman? For now, it means very little. But it does mean he has a lot of work to do to get back on top of the contenders.

"Tim is still Tim," Florida tailback Emmanuel Moody said. "We're happy. We're 3-0. The games we've won, they haven't really been that close."

Florida hosts LSU on Oct. 11 and meets Georgia on Nov. 1 in Jacksonville. As long as the Gators win their other games, those contests likely will be his showcase chances in the Heisman chase.

In the meantime, Florida seems content to concentrate on winning and less about style points or Heisman votes.

But does the lack of big stats bother him?

"You'll see them eventually," Tebow promised. "We just beat Tennessee. I'm not complaining about anything."

Get ahead of the crowd.

USA TODAY Mondays.
All it takes to make the rest of your week smarter.



MONDAYS IN SPORTS.
Weekend scores of course, but so much more. We have the big view that goes beyond the local favorites. And Page 3.0 brings you sports talk from the Web. Watch the games smarter with USA TODAY.

USA TODAY
usatoday.com

We're all in this together.

National Football League

AFC notes

Baltimore: SS **Dawan Landry** is expected to return this season after sustaining a spinal cord concussion Sunday against Cleveland. Landry was released from the hospital Monday and will wear a cervical collar for at least a week. His stability tests are normal, coach **John Harbaugh** said. Added Harbaugh: "He'll be playing in some number of weeks. It won't be too many weeks." While Landry is out, **Jim Leonhard** will start.

Buffalo: QB **Trent Edwards** has started only 12 NFL games but already has three fourth-quarter comeback victories — two in a row. In the fourth quarter Sunday, Edwards completed 13 of 18 passes for 177 yards and led the Bills to 17 points. "Trent grew up in front of us," RB **Fred Jackson** said. "He had another spectacular game like last week."

Cincinnati: WR **Chad** (Johnson) **Ocho Cinco** has eight catches for 88 yards in three games but is staying calm. In the past, he concedes, "I'd (have) been here like a little pit bull, fussing. But no need. I think, right now, we're fine. We might not be in a position that we really want to be in, but, right now, we don't need my problems being a distraction."

Cleveland: After QB **Derek Anderson** completed 14 of 37 passes for 125 yards and three interceptions Sunday, coach **Romeo Crennel** said backup **Brady Quinn** will get increased reps with the first unit in practice this week. "I think that we'll definitely try to get the other guy (Quinn) ready, and we'll see how it goes from there."

Denver: The Broncos haven't been a 3-4 defense under coach **Mike Shanahan**. But they used the look Sunday on a handful of plays in passing situations. Denver ditched its 4-3 look to bring **Jamie Winborn** on the field as a fourth linebacker a few times. "It's something we threw in real quick, utilize all the guys we had," Winborn said.

Houston: In his first start Sunday, RB **Steve Slaton** ran for 50 yards on his second carry and finished with 116 yards on 18 attempts. RT **Eric Winston** said: "We all knew he had that speed and with our system that he can break one anytime. He's not big, but he took some shots and he kept plugging his legs. I know he got a lot of respect out of us."

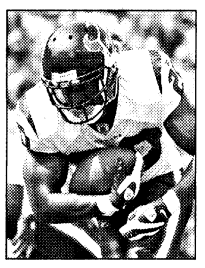

By John Russell, AP

Slaton: Scores against the Titans.

Indianapolis: QB **Peyton Manning** acknowledged that the offense's timing is a bit off with several new linemen. "We got some young guys playing up front," Manning said. "Anytime you have new guys, you're going to work through it and try to get comfortable with those guys."

Jacksonville: K **Josh Scobee** missed a 37-yard field goal attempt in Week 1 vs. Tennessee. His 51-yard kick Sunday beat Indianapolis with four seconds left. "It's kind of funny, the contrast between weeks," he said. "If you have a bad game, people can look at you like you aren't part of the team, but when you have a game like this where it comes down to the kicking team, it feels a lot better."

Kansas City: After seven games last season, the Chiefs were 4-3. Since then, they have lost 12 consecutive games, including Sunday's loss to Atlanta in which they never led. That extended another streak: The Chiefs have gone 21 quarters without being ahead in a game. The last time the Chiefs held a lead was Dec. 16 against Tennessee.

Miami: Rookie DEs **Phillip Merling** and **Kendall Langford** were impressive in Sunday's upset of New England. Merling had three tackles, a sack, a quarterback hurry and a pass deflection, while Langford had three tackles, one for a loss, and a pass deflection. Said DE **Vonnie Holliday**, "Our young guys ... bring a lot of energy to the game."

New England: WR **Randy Moss** had four receptions for 25 yards Sunday and has four catches and one touchdown in three games. After three games in 2007, he had 22 and five. "The main thing is, no matter what, we have to stay upbeat," Moss said. "Not just myself, but you've got a whole team and coaching staff that has to stay upbeat."

New York Jets: After Monday night's loss to San Diego, QB **Brett Favre** walked off the field with a slight limp. Sitting in front of his locker after the game, Favre's left ankle was wrapped with a bandage. Saying he "rolled" the ankle in the third quarter, Favre said, "I'm sure it'll feel terrible tonight. But we just did some X-rays on it, and I think it's OK ... aside from the old ankle."

Oakland: Sunday's loss in Buffalo prevented the Raiders from winning back-to-back road games for the first time since 2001, when they beat Indianapolis and Philadelphia. The latter came after their bye. In 2004, they won consecutive road games vs. Carolina and Denver with a home game in between. Since then, they're 4-23 on the road.

Pittsburgh: QB **Ben Roethlisberger** was sacked 46 times in 2006, 47 times in 2007 and is on pace for 64 sacks this year. Said RG **Kendall Simmons**: "I'm going to bite my tongue. All I'll say is they were bringing more people than we could handle. We can block five or six, but when they bring seven or eight, there's nothing we can do."

San Diego: Defensive coordinator **Ted Cottrell** used frequent blitzes and the defense played at a high level Monday night vs. the Jets. "That's how we should be playing," LB **Shaun Phillips** said. Added SS **Clinton Hart:** "To make this step from the last two games ... Ted and the coaches did a great job allowing us to get the pressure we need."

Tennessee: CB **Cortland Finnegan**'s 99-yard interception return Sunday not only set a franchise record for longest interception return, but it also gave Finnegan four interceptions this season. After the game, he credited the defensive line with making the interception happen. "They give you a chance to make a play out there," he said.

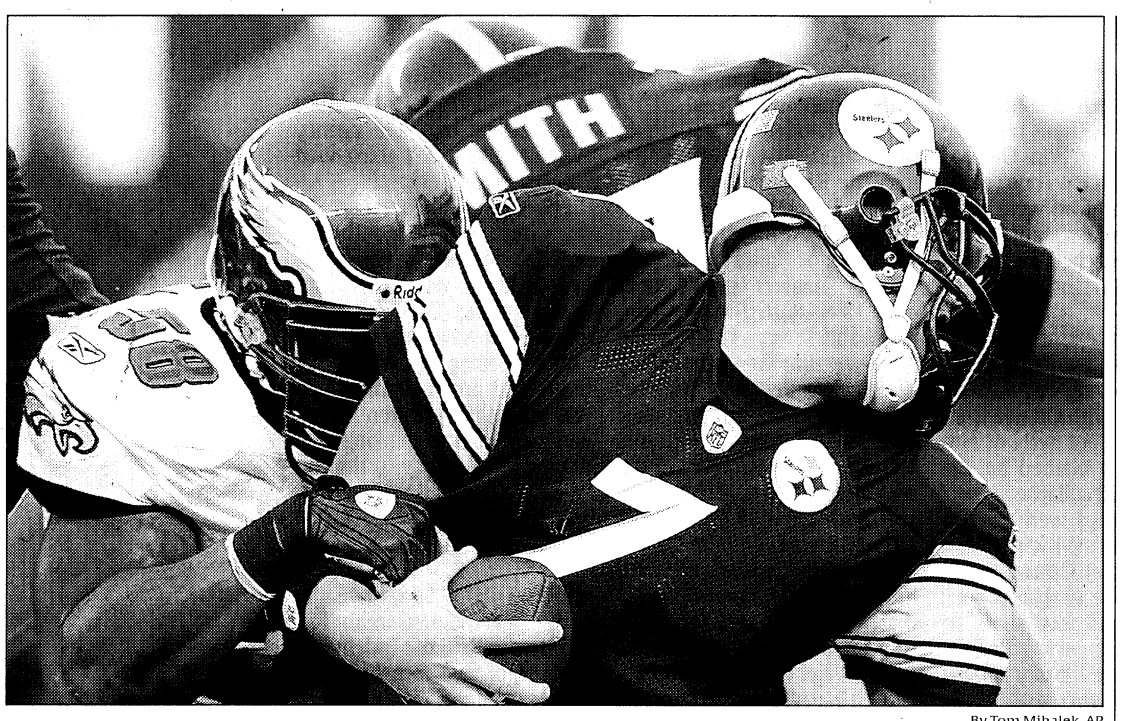

By Tom Mihalek, AP

Defensive assault: Eagles defensive end Trent Cole sacks Steelers quarterback Ben Roethlisberger in the second quarter Sunday, one of nine sacks for the Eagles on the day. Cole was called for a face-mask penalty.

Eagles blitzed early, often

Roethlisberger pays for lessons learned in loss to Cowboys

Philadelphia Eagles defensive coordinator Jim Johnson usually lives by the maxim of bringing pressure — the more the better.

Johnson went from uncharacteristically sitting back and getting blitzed by Dallas Cowboys quarterback Tony Romo for three touchdowns in a 41-37, Week 2 loss to throwing the kitchen sink and seemingly every other appliance at Pittsburgh Steelers quarterback Ben Roethlisberger.

Big Ben got his clock cleaned with nine sacks and a relentless pummeling that ended with X-rays on his right hand proving negative.

NFL notebook
By Jim Corbett

According to senior producer Greg Cosell, who breaks down coaches video for ESPN's *NFL Matchup* show, Johnson went from blitzing Romo nine times in 30 passes to blitzing Roethlisberger and Byron Leftwich 21 times in 32 drop backs, not counting sacks.

Cosell saw a creative wrinkle in which linebackers Omar Gaither and Stewart Bradley alternated shooting the center-guard gaps. "What they consistently did was put Gaither and Bradley in the A-gaps, showing blitz," Cosell says. "They really created the pre-snap illusion of pressure. A couple of things led to the perfect storm. Jim Johnson was committed. It clearly created protection confusion.

"The best way to describe Ben Roethlisberger is that he's an intuitive quarterback who has a tendency to have a fast clock in his head. He's more of an instinct quarterback than a precision quarterback. He tends to flush himself from the pocket and play fast and frenetic under pressure."

Roethlisberger has been sacked a staggering 105 times in the last 33 regular-season games — once every 8.9 drop backs.

Dealing with diabetes: The Jay Cutler effect has been dynamic on and off the field.

The third-year Denver Broncos quarterback's hot start has mesmerized Broncos fans, including Michael McDermott, director of endocrinology and diabetes at the University of Colorado Hospital. McDermott helped Cutler learn to manage his Type 1 diabetes after his April diagnosis.

The quarterback has provided a confidence boost for his 3-0 team — as well as others diagnosed with the serious disease.

"I've always been a Broncos fan," McDermott says. "But I'm a particular fan of Jay Cutler's. Once I saw his reaction to being diagnosed with this disease, I was impressed.

"I'm very encouraged that patients I have who are struggling with diabetes see his example and are encouraged to say, 'If Jay Cutler can work that hard and do that well, I can control this illness, too.' "

McDermott contacted team trainer Steve Antonopulos two weeks ago to learn Cutler is as adroit at injecting himself with the proper amount of insulin before games as the 6-3 passer has been in shredding defenses.

"Jay wasn't sad or upset about having diabetes," McDermott says. "He looked tired. He was under 205 pounds (down from 235). Now he's happy and optimistic.

"He's treated diabetes like it's a very small obstacle he's able to overcome."

Going Green: After Kerry Collins, Gus Frerrote and Brian Griese sparked the Tennessee Titans, Minnesota Vikings and Tampa Bay Buccaneers to Week 3 wins, 0-3 St. Louis Rams head coach Scott Linehan is trying to catch veteran backup quarterback lightning in a bottle.

Fourteen months after giving Marc Bulger a six-year, $65 million extension, Linehan announced Tuesday that Trent Green will start Sunday against the 3-0 Buffalo Bills. Green, 38, played seven seasons in Rams offensive coordinator Al Saunders' system with the Kansas City Chiefs and the Rams.

Bulger doesn't have a 200-yard game, and the Rams have been outscored 116-29. But will a leaky line protect Green any better than it did Bulger, who has absorbed 11 sacks? Will Green, who suffered a second serious concussion in 13 months during the Miami Dolphins' 2007 opener, provide a spark? Or will he become just another sacrificial Rams quarterback?

Injured Tomlinson plows ahead

Star back, slowed by toe, grinds out two-TD night

By Jarrett Bell
USA TODAY

SAN DIEGO — That was pretty much LaDainian Tomlinson's alter ego lining up in the San Diego Chargers backfield Monday night. There was nothing for the video scrapbook. No signature juke-shakedowns in the open field to choke oxygen. No astonishing spin moves requiring slo-mo verification. Not even an option pass.

No, this was grunt work.

It is life when one of the NFL's most explosive players meets a sprained right big toe.

LT, a plodder. He was unable to bounce outside, and his longest rush was 5 yards.

"That was my whole approach," Tomlinson said after gaining 67 yards on 26 carries (2.6 yards a rush) amid a 48-29 beatdown of the New York Jets. "I knew with my toe, there are certain things that I'm limited in doing. I told myself (it) was going to be one of those physical running days, hitting it up in there, making one cut and going. Because straight ahead for me is not a problem. It's when I try to do a lot of cutting. You've got to be able to adjust as a running back."

The NFL's reigning rushing champ took heat in January after a sprained left knee forced him out of the AFC title game loss at the New England Patriots after three plays.

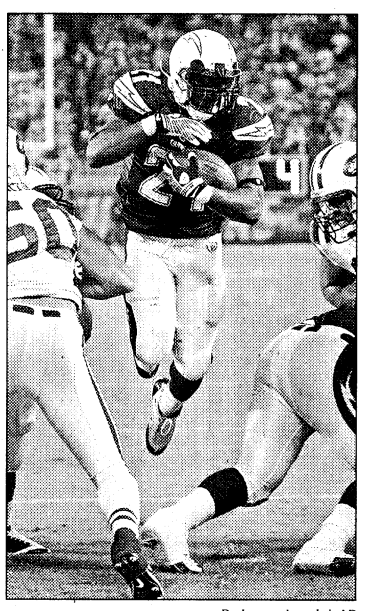

By Lenny Ignelzi, AP

Night shift: LaDainian Tomlinson scores a 2-yard TD against the Jets.

The criticism stung Tomlinson, although that wasn't the reason he was on the field Monday when San Diego had an 18-point fourth-quarter lead. The Chargers (1-2) lost each of their first two games on touchdowns — and in the Denver Broncos game, a TD with a two-point conversion — in the final seconds and apparently were nervous about lightning striking a third time.

"He wanted to play," coach Norv Turner said. "I mean, 18 points and they are getting onside kicks. We went about 18 minutes and didn't have the ball. We needed to get points, and he needed to play."

Tomlinson, who scored his second 2-yard TD of the night with 3:55 left, backed his coach on this. Never mind that he was knocked out of the Denver game with 10 carries after aggravating the injury suffered in the opener against the Carolina Panthers.

"We were trying to leave no doubt the game was over," he said.

It is telling that, despite his modest numbers, none of Tomlinson's rushes lost yardage.

"I can't imagine what it's like," quarterback Philip Rivers said. "If you know when you're going to cut, it's easy. But you never know, especially the way LT runs. He had some tough, hard-nosed runs."

The Chargers, who punted once, offered a versatile display of firepower. Rivers had 10 consecutive completions at one point, and his three TD strikes gave him an NFL-high nine on the season.

And Tomlinson's backup, Darren Sproles, provided LT-like sizzle in averaging 11 yards on seven touches. The defense collected four takeaways — including an interception Antonio Cromartie returned 52 yards for a TD — and three sacks.

With a trip to play the Oakland Raiders looming, Tomlinson thinks he's close to being himself again. Last week he didn't practice until Friday.

"If my toe feels like it does now, I think I'll practice this week," he said. "The *full* week."

NFC notes

Arizona: Instead of returning home from Washington after Sunday's game against the Redskins, the Cardinals stayed in the D.C. area and are practicing at Catholic University before Sunday's game at the Jets. "At some point, if we get to the Super Bowl, that's what this week would be like," coach **Ken Whisenhunt** said.

Atlanta: RB **Jerious Norwood**, who finished with 75 yards rushing on 14 attempts in Sunday's win vs. Kansas City, was used at quarterback in the shotgun during the game. Off a direct snap, he picked up 4 yards around the right end. The second time, WR **Harry Douglas** was tackled by DL Tank Tyler on a reverse for a loss of 8 yards.

Carolina: After 11 false starts in the last two games and allowing five sacks in Sunday's loss to Minnesota, the line will welcome back LG **Travelle Wharton**, who missed those games because of a sprained knee. Said coach **John Fox**: "Not to say that (Sunday's) mishaps were all about that change. But getting Travelle back in there will be helpful."

Chicago: WR **Marty Booker**'s streak of 60 consecutive games with a reception ended Sunday vs. Tampa Bay. Booker has two catches this season for 11 yards and was asked if he's growing frustrated waiting for an opportunity to contribute. "I've been waiting all my life," he said. "I don't know what's going on, man."

Dallas: LG **Kyle Kosier** is out again after re-injuring his sprained right foot Sunday. Kosier, who suffered the injury late in the game and was in a protective walking boot Monday, will be out for two to three weeks. It was Kosier's first game back since suffering a sprained foot Aug. 22 against Houston.

Detroit: WR **Roy Williams** reiterated his opinion that the Lions should use their four-receiver set more often to run and pass. "When we need it, we go down and score in four wides," Williams said.

Green Bay: C **Scott Wells** might return to the starting lineup Sunday. He was activated Sunday as an emergency backup for the first time this season after he aggravated a strained lower back a month ago. RG **Tony Moll** could be back on the bench, with **Jason Spitz** moving back to right guard.

Minnesota: QB **Gus Frerotte**, starting in place of benched **Tarvaris Jackson**, said he got plenty of help from the guy he replaced during Sunday's victory against Carolina. "Tarvaris was great (Sunday). He was right in the game," Frerotte said. "I would come over to the sidelines, we would talk about everything. He did a good job."

New Orleans: G **Jamar Nesbit** was suspended Tuesday for four games for violating the NFL policy on anabolic steroids and related substances. Nesbit became a starter for the Saints in 2006, and he has started every game since then.

New York Giants: RB **Brandon Jacobs**, after averaging 104.5 yards for the first two games, was held to 35 yards on 14 carries Sunday by Cincinnati, but second back **Derrick Ward** responded with 80 yards on nine carries and added three receptions for 26 yards. "Derrick has done that consistently all season," coach **Tom Coughlin** said.

Philadelphia: An MRI on RB **Brian Westbrook**'s injured ankle showed no serious ligament damage, but it's uncertain if he will be able to play Sunday against Chicago. Said coach **Andy Reid**: "He was on crutches (Sunday) and is limping around (Monday) without the crutches. I guess that's a positive. We'll see how he does."

St. Louis: Offensive coordinator **Al Saunders** said Monday, "We need to establish a sense of confidence in **Marc** (**Bulger**) that he will be protected." Coach **Scott Linehan** said Tuesday that **Trent Green** will replace Bulger as the starting quarterback Sunday vs. Buffalo. In three games, Bulger has completed 58.4% of his passes for 519 yards, with two TDs, two interceptions and a 73.2 passer rating.

San Francisco: The 49ers rank 11th in the league in offense and have scored 30-plus points in consecutive games for the first time since 2003. "This is a different team now," RB **Frank Gore** said. "It's fun. It seems so easy now. Last year, it was a struggle to get the ball across the 50, and now we can score 21 points like it's nothing."

Seattle: S **Deon Grant** had an interception Sunday against St. Louis and could have had two but dropped one toward the end of the game around the 5-yard line. He initially said he dropped it so he wouldn't put the offense in poor field position. "I can't even look you in the eye when I say that," Grant laughed. "I was trying to catch the ball."

Tampa Bay: WR **Dexter Jackson** might have lost his job as the kickoff returner after his performance in Sunday's win against the Bears. Jackson rarely got past the 20-yard line and stumbled on two of his returns, a recurring problem this season.

Washington: RT **Jon Jansen** could be back in the lineup against Dallas because **Stephon Heyer** sprained his left shoulder against Arizona. "We'll see how his shoulder responds," coach **Jim Zorn** said. "He would have to practice by Thursday."

From The Sports Xchange

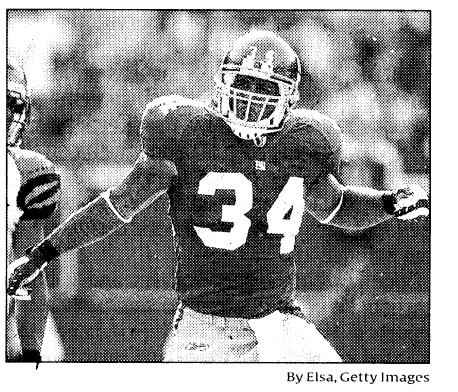

By Elsa, Getty Images

Busy: Derrick Ward rushed for 80 yards and caught three passes against the Bengals.



Score MLB® Postseason or World Series® Tickets with Double Priority Club® Points.

Catching the game is easy with Holiday Inn® and Holiday Inn Express® hotels. Earn double Priority Club points on each qualifying stay, beginning with your second stay, now through December 15. Use your points to bid on MLB postseason or World Series tickets and more in the Priority Club Rewards auction.

Visit holidayinn.com/baseball for details.

Holiday Inn® OFFICIAL HOTEL Holiday Inn EXPRESS® WORLD SERIES

PRIORITYCLUB REWARDS For hotel reservations, please call 1-800-Holiday.

See holidayinn.com/baseball for details. Major League Baseball trademarks and copyrights are used with permission of Major League Baseball Properties, Inc. Visit MLB.com. ©2008 InterContinental Hotels Group. All rights reserved. Most hotels are independently owned and/or operated. Priority Club is a registered trademark of Six Continents Hotels, Inc. http://auctions.priorityclub.com

Redden adjusting to New York

By Sam Weinman
The (Westchester County, N.Y.) Journal News

NEW YORK — Wade Redden has lived in Manhattan for nearly a month, yet the first time anyone recognized the defenseman was when he took the Madison Square Garden ice Monday in his New York Rangers preseason debut.

NHL

While some players might covet the attention that comes with playing in the media capital of the world, Redden's perspective might be colored by his previous stop with the Ottawa Senators. At the core of a team that reached the Stanley Cup Finals in 2007 and then imploded down the stretch last season, the 31-year-old was revered when the Senators were winning but scorched by fans and sports media when things went precipitously south.

In search of a fresh start when he signed a six-year, $39 million deal with the Rangers on July 1, Redden has been able to familiarize himself with his new city in relative quiet. "In Ottawa, there's no chance no one would recognize him if he were out," said Rangers assistant Perry Pearn, who coached Redden as a Senators assistant from 1996 to 2004.

He established himself as one of the game's premier puck-moving defensemen when he was with Ottawa from 1996 to 2008, but fairly or not, he was widely blamed for the team's 2007-08 collapse.

Both extremes were on display in Monday's 2-1 win against Redden's former Ottawa teammates. Decisive with the puck and able to put four shots on goal in the first period, Redden was also burned badly on the outside on Ottawa's goal.

"I don't know what was more weird: just being here for the first time or playing against that one," Redden said. "But it was good to get both out of the way, so it's something to build on."

While Redden did struggle in his last season with the Senators, the Rangers saw mostly a player affected by what had become a toxic atmosphere.

Coming off their run to the Finals, the Senators jumped out to a 29-10-4 start. But they finished the season 14-21-4 and were swept in the first round of the playoffs. Redden's numbers reflected the decline. After five goals and 15 assists with a plus 19 rating in the first part of the season, he had a goal and 13 assists with a minus 8 rating the rest of the way.

"I think it (Ottawa's collapse) had a lot more to do with factors that weren't in players' control. And my sense was when good players like Wade were struggling, it wasn't because they had all of a sudden become bad players," Pearn said. "But what happens in those situations is the guys who take the brunt of the criticism were the best players. And it didn't help that Wade was heading into free agency. When things aren't going well, it's easy to pick targets."

Now, though, Redden can enjoy a fresh start. A month after signing with the Rangers in July, he married his wife, Danica, and the two already have settled into the life of New Yorkers.

"Just coming to the rink, not that it was an adventure, but it was something different," Redden said. "I was thinking how driving (on the way to the rink in Ottawa), I wouldn't even see a stoplight on my way to the rink. It's a little different."

Blues injury: Second-year St. Louis Blues defenseman Erik Johnson will be out indefinitely because of two torn ligaments in his right knee. He led St. Louis defensemen last season in goals, assists and points.

Contributing: Wire reports

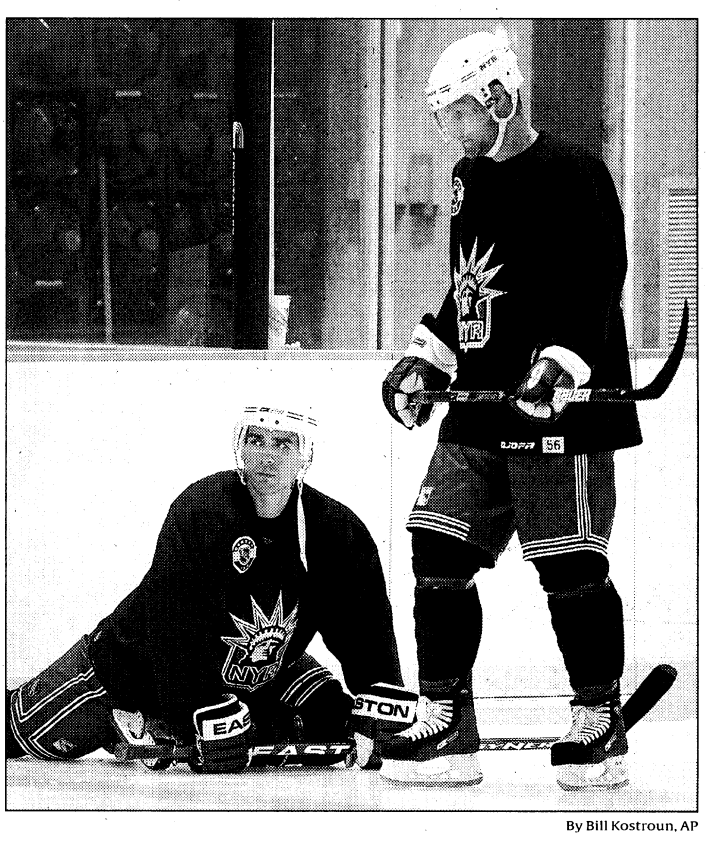

By Bill Kostroun, AP

New town, new team, new life: Former Senator Wade Redden, left, and Markus Naslund warm up during Rangers training camp.

Armstrong to discuss agenda

Topics: '09 Tour, cancer initiative

By Janice Lloyd
USA TODAY

Whatever remains to be told about Lance Armstrong's comeback — and surely some choice nuggets have been saved — will be outlined today at the Clinton Global Initiative in New York.

Armstrong will hold his first press conference since the news about the seven-time Tour de France winner broke on the Internet three weeks ago. He will discuss his Tour return and his plans for a global cancer initiative.

Cycling

"The most important issue is taking the global epidemic of cancer to a much bigger stage," Armstrong told the Associated Press on Sept. 14 after winning the 12 hours of Snowmass mountain bike race in Colorado. "The best way to do that is to race the bike all over the world."

Armstrong was given a 40% chance of survival at age 25 after being diagnosed with testicular cancer in 1996. During his treatment, he established The Lance Armstrong Foundation, which has become a vast network for cancer survivors and has raised $260 million for research.

The 37-year-old Texan will attempt to become the oldest cyclist to win the Tour, scheduled to start July 5 in Brittany. Armstrong won a record number of Tours from 1999 to 2005. He retired to spend more time with his three children and to try his legs at marathons and mountain biking.

But the hunger to return to the Tour surfaced this summer when he competed in a mountain biking race in Leadville, Colo., according to a story posted Sept. 10 at *Vanity Fair*'s website.

Old speculation about doping has resurfaced. Armstrong has never tested positive and vowed to submit to stringent testing. His coach, Chris Carmichael, told the AP that Armstrong "has never doped and never will dope."

One of the big questions is not about which team Armstrong will lead, but where Alberto Contador will land. He said Tuesday that he deserved to be the lead rider for a team and wouldn't ride for Armstrong.

Contador, the Tour winner in 2007, is lead rider for Astana, but Astana team manager Johan Bruyneel expects to reunite with Armstrong.

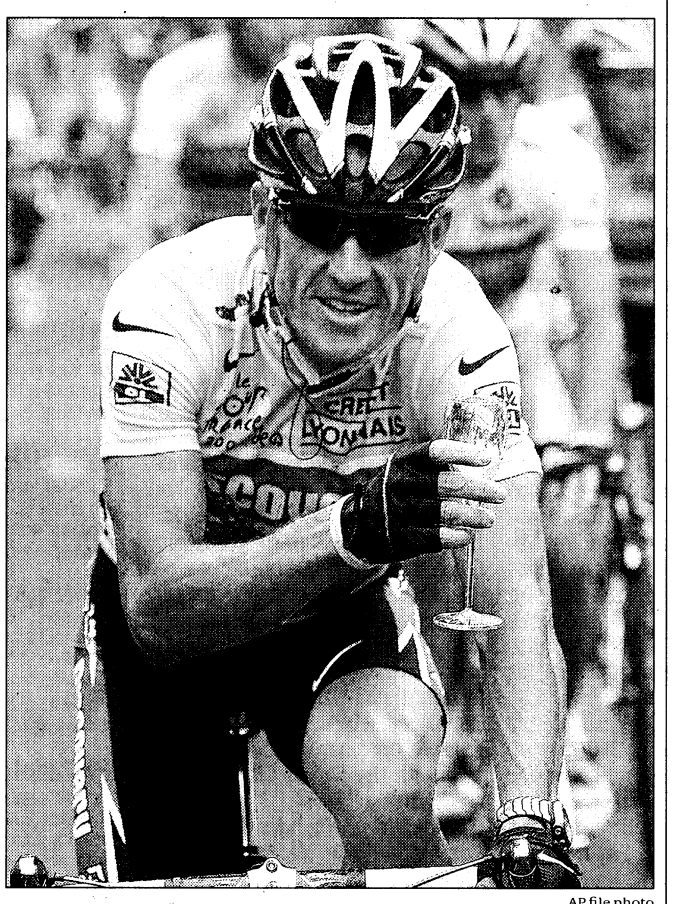

AP file photo

Back on his bike: Seven-time winner Lance Armstrong apparently is planning to return to the Tour de France. He last raced in it in 2005.

Donaghy starts serving his time

By Chris Colston
USA TODAY

Former NBA referee Tim Donaghy, living with a friend in Florida this summer after his sentencing, flew from Tampa to the Pensacola (Fla.) Federal Detention Center on Tuesday to begin serving 15 months for wire fraud and transmitting betting tips through interstate commerce.

Donaghy — Register No. 75377-053 — arrived about 2 p.m., unaccompanied by police. "It was pretty standard," said his attorney, John Lauro. "We're hoping he can be moved to a community center to start his transition back to society in 12 months," on early release for good behavior in a minimal-supervision program.

NBA

So long, Marbury? What was anticipated all summer might become reality by week's end if, as *Newsday* reports, the New York Knicks waive Stephon Marbury. Because of taking the hit on the final year of Marbury's contract, worth $21.9 million, Madison Square Garden chairman James Dolan has been reluctant to end the chaotic tenure of the veteran point guard.

Once Marbury clears waivers and a buyout is reached, he would be free to sign with any team. Reports in *Newsday* and South Florida news media included interest from the Miami Heat.

According to *Newsday*, which cited several persons with knowledge of the situation, Marbury has recovered from surgery in January to remove bone spurs in his left ankle, has worked out all summer and trimmed his playing weight to 200 pounds.

His best statistics in 4½ seasons with the Knicks came in 2004-05, when Marbury averaged 21.7 points and 8.1 assists. Hs numbers have declined, while his feuding with management and teammates increased. The low point might have been in November, when Marbury missed a game in Phoenix without permission and returned to New York.

Tinsley not in Pacers' plans: Another tricky situation exists with the Indiana Pacers and their point guard, Jamaal Tinsley, what with T.J. Ford acquired from the Toronto Raptors in the trade for Jermaine O'Neal.

The Pacers were on the lookout to deal Tinsley this summer, without much luck. *The Indianapolis Star* now reports the Pacers removed the nameplate from his locker at Conseco Fieldhouse and Tinsley is not expected to be at media day Monday.

Coach Jim O'Brien doesn't seem too concerned. "I don't see how it's a distraction," he told *The Star*.

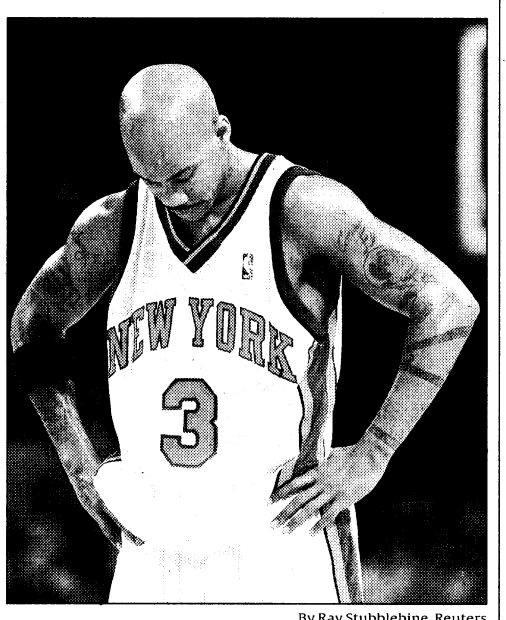

By Ray Stubblebine, Reuters

Available? Should he get waived, the Heat are reportedly interested in signing Stephon Marbury.

"I'm worried about the guys that have uniforms."

Suns sign backup for Nash: The Phoenix Suns signed Slovenian point guard Goran Dragic, acquired in a draft-day trade with the San Antonio Spurs, to a multiyear contract and say he will play this season. Dragic, 22, is seen as a backup and eventual replacement for Steve Nash, 34.

Dragic reached a $2 million buyout agreement with Spanish team TAU Ceramica. He played last season with Union Olimpija, helping the team win the Slovenia League title and the Slovenian Cup.

Also: Free agent guard Juan Dixon is returning to the Washington Wizards, who chose him with the 17th overall pick in the 2002 NBA draft. In six seasons (8.9 points, 1.7 assists a game), Dixon has been with the Wizards, Raptors, Portland Trail Blazers and Detroit Pistons. He could help fill in the first month of the season while Gilbert Arenas recovers from knee surgery. ... The Spurs signed first-round pick George Hill. The 6-2 guard, the first drafted out of Indiana University-Purdue University Indianapolis, averaged 21.5 points, 6.8 rebounds and 4.3 assists last season for the Jaguars.

Contributing: Wire reports

ADVERTORIAL ADVERTORIAL ADVERTORIAL

USA TODAY usatoday.com EDUCATION TODAY
www.marketplace.usatoday.com
Hours of operation: Mon. - Fri., 8:30 am - 6:00 pm [EST]
To advertise call 1.800.397.0070 Toll-free in the U.S. only

How to Choose a Nursing Program

By Linda K. Amos, Ed.D., RN, FAAN
Excerpts from Peterson's 2009 edition of Nursing Programs published in cooperation with the American Association of Colleges of Nursing

With more than 700 baccalaureate nursing programs in the United States, a prospective student must do research to determine which programs match his or her needs and career objectives.

If you have no health care experience, it is best to gain some insight into the field by volunteering or working part-time in a care facility, such as a hospital or an outpatient clinic. Talking to nurse professionals about their work will also help you determine how your attributes may apply to the nursing field.

When considering a nursing education, consider your personal needs. Is it best for you to work in a heavily structured environment or one that offers more flexibility in terms of, say, integrating a part-time work schedule into studies? Do you need to stay close to home? Do you prefer to work in a large health care system, such as a health maintenance organization or a medical center, or do you prefer smaller, community-based operations?

As for nursing programs, ask the following questions: How involved is the faculty in developing students for today's health care industry? How strong is the school's affiliation with clinics and hospitals? Is there assurance that a student will gain up-to-date educational experience for the current job market? Is a variety of care settings available? How much time in clinics is required for graduation? What are the program's resources in terms of computer and science laboratories? Does the school work with hospitals and community-based centers to provide health care? How available is the faculty to oversee a student's curriculum? What kind of student support is available in terms of study groups and audiovisual aids? Moreover, what kind of counseling from faculty members and administrators is available to help students develop well-rounded, effective progress through the program?

Visiting a school and talking to the program's guidance counselors will give you a better understanding of how a particular program or school will fit your needs. You can get a closer look at the faculty, its members' credentials, and the focus of the program. It's also not too early to consider what each program can offer in terms of job placement.

About Peterson's (www.petersons.com)
To succeed on your lifelong educational journey, you will need accurate, dependable, and practical tools and resources. That is why Peterson's is everywhere education happens. Because whenever and however you need education content delivered, you can rely on Peterson's to provide the information, know-how, and guidance to help you reach you goals.

COLLEGES & UNIVERSITIES



A rewarding career, in great demand, that brings out the best in you. It all starts at Chamberlain College of Nursing. For those wishing to launch a nursing career, Chamberlain offers an Associate Degree of Nursing and a 3-year Bachelor of Science in Nursing degree program. For career advancement, consider Chamberlain's Fast-Track RN to BSN Online Degree Completion Program. With program accreditation from both NLNAC and CCNE,* we don't just talk about excellence, we live it every day. Chamberlain College of Nursing. Be inspired, find a calling, make the world a better place. | *Where learning meets life*

CHAMBERLAIN College of Nursing
chamberlain.edu
888-556-8CCN (8226)

*Chamberlain College of Nursing is accredited by The Higher Learning Commission of The North Central Association, www.ncahlc.org. The associate degree program in nursing is accredited by The National League for Nursing Accrediting Commission (NLNAC). The bachelor's degree program in nursing is accredited by The NLNAC and The Commission on Collegiate Nursing Education (CCNE). *Program availability varies by location.* SPRING · SUMMER · FALL ENROLLMENT

DISTANCE LEARNING

and management out of reach, so I'll be stuck at this level always working which puts my postgraduate studies in business

Totally flexible distance learning programmes. Succeed at postgraduate level with an MBA, Specialist MBA, MSc or DBA Qualification. Internationally recognized.

- U.S. Department of Education approved.
- MBA programme also available in Spanish.
- No GMAT or GRE required.

EDINBURGH BUSINESS SCHOOL
HERIOT-WATT UNIVERSITY

Toll free 1877 622 3272 Ph. 305 358 9305
www.ebsamericas.com - infoenglish@ebsamericas.com

COLLEGES & UNIVERSITIES

Central America Health Sciences University
Belize Medical College

Our medical program offers:
- 3 Entering Classes: January, May and September
- Program can be completed in 40 months, 10 trimester
- WHO listed and ECFMG approved (U.S.)
- Clerkships available in Belize, United States, and Mexico
- Pre-Med program also available
- Transfer students from WHO listed medical schools are welcome

Call now for more information!

For additional information contact:
US Information Office
P.O. Box 55996,Washington, DC 20040
Toll Free: 1 (877) 523-9687
admissions@cahsu.edu

www.USATODAY.com

For more information, call: (800) 397-0070 • USATODAY@rja-ads.com

For the record

USA TODAY.com Get the latest news and player stats for your fantasy sports teams. Visit us on the Web at sports.usatoday.com

Update

A quick read on the news of the day

Report: Grant NCAA anti-trust exemption

Congress should grant the NCAA a limited anti-trust exemption to restrain spending growth in college athletics departments, the Women's Sports Foundation recommends in a report released Tuesday.

"The costs are rising so fast that the numbers are unsustainable," said **Marjorie A. Snyder**, WSF chief program and planning officer. "We are looking for solutions to that."

Snyder said more money could be spent on women's athletics and men's minor sports if less money were spent on coaches' salaries and recruiting in football and men's basketball. She said such an anti-trust bill has no sponsor in Congress at present. "We've been discussing it with some of our friends on the Hill," she said. "As with all legislative efforts, we're looking for the right moment. We think it will be a long process."

The NCAA cannot restrict salaries without an exemption. The NCAA learned that in the 1990s when it lost an anti-trust suit over "restricted earnings" assistant coaches.

Wally Renfro, senior adviser to NCAA President **Myles Brand**, said the organization recognizes and has studied problems with the growth of athletics expenditures "and frankly we have not been encouraged that (a limited anti-trust exemption) is a likely solution." — Erik Brady

Md. attorney general looks into racial taunts

The Maryland attorney general's Office of Civil Rights is looking into complaints of racist taunts at a high school football game in Cumberland, Md., on Friday between Dunbar (Washington, D.C.) and Fort Hill (Cumberland). Dunbar coach **Greg Jeffries** pulled his team off the field in the third quarter of a game, though his team was leading 14-8, telling referees it was because of racial taunts directed at his players by the Fort Hill players. "The allegations have been brought to our attention and we're looking into them," said **Shanetta Paskel** with the attorney general's office. On Monday, Alleghany County's school officials announced their own findings, concluding allegations of racist language were unjustified. "There was no trash talking that any of the officials observed on the field, let alone racial," referee **Robert Broadwater** told USA TODAY. Fort Hill banned the use of the Confederate flag at the school last March because of racial tensions. — Jim Halley

Trinity jumps 107 spots in Massey Ratings

Trinity (Louisville) made a huge move in the Massey Ratings released Tuesday. The Shamrocks jumped from No. 118 to 11th in the high school football computer rankings after its 17-6 win against St. Xavier (Cincinnati) last week. But it was more than just the victory that propelled Trinity 107 spots. In the Massey Ratings, strength of schedule is taken into account, which means Trinity benefits from its schedule (No. 8 in the state) and from St. Xavier's schedule (No. 3 in the nation). "Most important is your opponent," said **Ken Massey** of HighSchoolSports.net. "But everyone is connected. If your conference does well and your out-of-conference opponents do well, that's going to reflect on you." Trinity (Euless, Texas) remains No. 1. The Trojans started the season No. 2 but jumped over Colerain (Cincinnati) after defeating Cedar Hill (Texas). — Jeff Zillgitt



AP

Trinity: Tim Phillips, team are 3-0.

Briefly ...

U.S. Olympic bronze medalist **Bershawn Jackson** won the 400-meter hurdles Tuesday at the Super Track and Field meet in Kawasaki, Japan. ... Former Minnesota Vikings linebacker **Wally Hilgenberg** died Tuesday in Lakeville, Minn., after a battle with Lou Gehrig's disease. He was 66. ... Georgia was cleared to host World Cup qualifiers again, soccer's governing body said Tuesday. Georgia had been judged too dangerous in the aftermath of five days of fighting with Russia in a territorial dispute. ... The Iowa Supreme Court ruled Tuesday that former Iowa basketball player **Pierre Pierce**, who is on probation, can leave the state to play professional basketball in France. He pleaded guilty in August 2005 to third-degree burglary, false imprisonment, assault with intent to commit sexual abuse and criminal trespass. ... Five Russian race walkers, including world recordholder **Sergei Morozov**, have been suspended for two years for doping. Morozov, **Viktor Burayev**, **Vladimir Kanaikin**, **Igor Yerokhin** and **Alexei Voevodin** tested positive for the endurance-enhancing hormone EPO, the All Sport news agency said Tuesday. ... Italian tennis player **Simone Bolelli** was banned by his federation from national team events for skipping Davis Cup matches.

Compiled by Cesar Brioso from staff and wire reports

Deals

Baseball

▸ American League

Toronto Blue Jays: Claimed P Reid Santos off waivers from Cleveland.

▸ National League

Milwaukee Brewers: Activated IF Russell Branyan and P Yovani Gallardo from the15-day disabled list. Signed a four-year affiliation agreement with Wisconsin (Midwest/A).

San Diego Padres: Announced the resignation of hitting coach Wally Joyner.

Basketball

▸ National Basketball Assoc.

San Antonio Spurs: Signed G George Hill.

Washington Wizards: Signed G Juan Dixon.

Football

NFL: Suspended **New Orleans Saints** G Jamar Nesbit four games for violation of the league's steroid policy.

▸ National Football League

Chicago Bears: Claimed CB Marcus Hamilton off waivers from Tampa Bay. Waived WR Mark Bradley.

Cincinnati Bengals: Signed CB Jamar Fletcher. Waived CB Geoffrey Pope.

Cleveland Browns: Signed OL Travis Leffew to the practice squad. Waived OL Nathan Bernett from the practice squad.

Denver Broncos: Placed C Tom Nalen on injured reserve.

Hockey

▸ National Hockey League

Anaheim Ducks: Signed C Maxime Macenauer and D Eric Regan to three-year contracts.

Buffalo Sabres: Sent F Tyler Ennis, F Paul Byron, F Jacob Lagace, D Nick Crawford and D Jordon Southorn to their junior teams.

Phoenix Coyotes: Signed associate coach Ulf Samuelsson to a contract extension. Named John Muckler senior advisor to the general manager.

Pittsburgh Penguins: Sent F Kris Beech, F Ryan Stone, F Adam Henrich, F Aaron Boogaard, F Tim Wallace, F Jonathan Filewich, F David Gove, F Christopher Minard, D Deryk Engelland, D T.J. Kemp, D Ben Lovejoy, D Joey Mormina and G David Brown to Wilkes-Barre/Scranton (AHL).

Polls

Football

▸ American Football Coaches Association Division II top 25:

Rank, school (1st)	W-L	Pts.	LW
1. Valdosta St. (Ga.) (20)	3-0	639	1
2. Grand Valley State (Mich.) (2)	3-0	617	2
3. North Alabama (2)	4-0	601	3
4. Abilene Christian (Texas) (2)	3-0	569	4
5. Nebraska-Omaha	3-0	549	5
6. West Texas A&M	4-0	496	6
7. Pittsburg State (Kan.)	4-0	465	7
8. NW Missouri State	3-1	441	9
9. Central Washington	4-0	423	8
10. Bloomsburg (Pa.)	4-0	400	10
11. Carson-Newman (Tenn.)	2-1	396	11
12. Indiana (Pa.)	3-0	347	12
13. Tuskegee (Ala.)	3-0	318	13
14. California (Pa.)	3-1	311	14
15. Minnesota-Duluth	4-0	290	15
16. Tarleton State (Texas)	4-0	276	16
17. Delta State (Miss.)	2-1	246	17
18. Chadron State (Neb.)	3-1	202	18
19. Central Missouri	4-0	191	20
20. Albany State (Ga.)	3-0	160	19
21. Midwestern State (Texas)	3-0	101	—
22. Wingate (N.C.)	4-0	70	—
23. Catawba (N.C.)	2-1	51	—
24. Edinboro (Pa.)	3-1	40	23
25. West Virginia State	4-0	37	—

▸ High school Massey Ratings

1. Trinity (Euless, Texas)
2. Carroll (Southlake, Texas)
3. Colerain (Cincinnati)
4. Armwood (Seffner, Fla.)
5. Long Beach Poly
6. Plano (Texas)
7. St. Thomas Aquinas (Fort Lauderdale)
8. Lakeland (Fla.)
9. Allen (Texas)
10. Westfield (Houston)
11. Trinity (Louisville)
12. Gateway (Monroeville, Pa.)
13. Carmel (Ind.)
14. St. Xavier (Cincinnati)
15. Byrnes (Duncan, S.C.)
16. Eden Prairie (Minn.)
17. Prattville (Ala.)
18. Warren Central (Indianapolis)
19. Permian (Odessa, Texas)
20. Naaman Forest (Garland, Texas) 21. Woodlands (The Woodlands, Texas)
22. Copperas Cove (Texas)
23. Crespi (Encino, Calif.)
24. Bryan (Texas)
25. Highland Park (Dallas)

Ken Massey does computer ratings for Highschoolsports.net

Women's ice hockey

▸ USA TODAY/USA Hockey Magazine preseason top 10:

Rank, school (1st)	W-L-T	Pts.	LY
1. Minn.-Duluth (19)	34-4-1	190	1
2. Wisconsin	29-9-3	162	2
3. Minnesota	27-7-4	135	5
4. New Hampshire	33-4-1	125	3
5. Harvard	32-2-0	119	4
6. Mercyhurst (Pa.)	26-8-3	100	7
7. St. Lawrence	28-10-1	51	6
8. Dartmouth	18-9-6	47	9
9. Providence	16-16-4	40	—
10. Boston College	14-13-7	28	—

Others receiving votes: Wayne State 18, Boston University 12, Clarkson 12, Connecticut 3, Ohio State 2, Cornell 1.

Football

National Football League

American Conference

East	W	L	T	Pct.	PF	PA
Buffalo	3	0	0	1.000	78	49
New England	2	1	0	.667	49	58
N.Y. Jets	1	2	0	.333	59	81
Miami	1	2	0	.333	62	64
South	**W**	**L**	**T**	**Pct.**	**PF**	**PA**
Tennessee	3	0	0	1.000	72	29
Jacksonville	1	2	0	.333	49	58
Indianapolis	1	2	0	.333	52	67
Houston	0	2	0	.000	29	69
North	**W**	**L**	**T**	**Pct.**	**PF**	**PA**
Baltimore	2	0	0	1.000	45	20
Pittsburgh	2	1	0	.667	54	38
Cincinnati	0	3	0	.000	40	67
Cleveland	0	3	0	.000	26	66
West	**W**	**L**	**T**	**Pct.**	**PF**	**PA**
Denver	3	0	0	1.000	114	84
Oakland	1	2	0	.333	60	73
San Diego	1	2	0	.333	110	94
Kansas City	0	3	0	.000	32	78

National Conference

East	W	L	T	Pct.	PF	PA
Dallas	3	0	0	1.000	96	63
N.Y. Giants	3	0	0	1.000	83	43
Washington	2	1	0	.667	60	57
Philadelphia	2	1	0	.667	90	50
South	**W**	**L**	**T**	**Pct.**	**PF**	**PA**
Tampa Bay	2	1	0	.667	71	57
Atlanta	2	1	0	.667	81	59
Carolina	2	1	0	.667	56	61
New Orleans	1	2	0	.333	80	83
North	**W**	**L**	**T**	**Pct.**	**PF**	**PA**
Green Bay	2	1	0	.667	88	71
Minnesota	1	2	0	.333	54	52
Chicago	1	2	0	.333	70	60
Detroit	0	3	0	.000	59	113
West	**W**	**L**	**T**	**Pct.**	**PF**	**PA**
Arizona	2	1	0	.667	71	47
San Francisco	2	1	0	.667	77	66
Seattle	1	2	0	.333	77	80
St. Louis	0	3	0	.000	29	116

Week 4

Sunday's games

Arizona at N.Y. Jets, 1
Minnesota at Tennessee, 1
Denver at Kansas City, 1
San Francisco at New Orleans, 1
Atlanta at Carolina, 1
Cleveland at Cincinnati, 1
Green Bay at Tampa Bay, 1
Houston at Jacksonville, 1
Buffalo at St. Louis, 4:05
San Diego at Oakland, 4:05
Washington at Dallas, 4:15
Philadelphia at Chicago, 8:15

Monday's game

Baltimore at Pittsburgh, 8:30

Bye week: Indianapolis, Miami, New England, Seattle, N.Y. Giants, Detroit

College

Thursday's games

Miss. Valley State at Alabama State, 8
Cent. Methodist at Tennessee Tech, 8
Southern Methodist at Tulane, 8
Southern California at Oregon State, 9

Friday's games

Hofstra at Stony Brook, 7
Connecticut at Louisville, 8

Canadian Football League

East	W	L	T	Pts.	PF	PA
Montreal	8	4	0	16	413	281
Toronto	4	8	0	8	241	391
Winnipeg	4	8	0	8	274	325
Hamilton	2	10	0	4	300	371
West	**W**	**L**	**T**	**Pts.**	**PF**	**PA**
Calgary	8	4	0	16	369	299
Saskatchewan	8	4	0	16	316	282
Edmonton	7	5	0	14	352	342
British Columbia	7	5	0	14	347	321

Friday's game

Edmonton at Winnipeg

Saturday's games

Calgary at Toronto
Hamilton at British Columbia

Sports on TV

Times Eastern. Programs live unless noted. Check local listings.

Major League Baseball: Chicago Cubs at New York Mets (ESPN, 7 p.m.).

USATODAY.com chats

Fantasy baseball: USA TODAY's Steve Gardner (1 p.m.)

▸ Complete TV listings, 8D

Tennis

Hansol Korea Open

Tuesday's results from Seoul

Surface: Hard. **Purse:** $145,000

Singles — First round: Ayumi Morita, Japan, def. Arantxa Rus, Netherlands, 6-4, 6-1. **Lucie Safarova**, Czech Republic, def. Melanie South, Britain, 6-1, 3-0, retired. **Chan Yung-jan** (8), Taiwan, def. Mara Santangelo, Italy, 1-6, 6-3, 6-4. **Stephanie Dubois**, Canada, def. Camille Pin, France, 6-4, 3-6, 7-5. **Maria Kirilenko** (1), Russia, def. Lenka Wienerova, Slovakia, 6-2, 6-0. **Jill Craybas**, USA, def. Yuan Meng, China, 6-0, 6-0. **Ekaterina Makarova**, Russia, def. Tamira Paszek, Austria, 6-1, 6-2. **Anastasia Pivovarova**, Russia, def. Lee Ye-ra, South Korea, 6-7 (5-7), 6-3, 5-3, retired. **Samantha Stosur**, Australia, def. Marina Erakovic (7), New Zealand, 6-2, 6-0. **Klara Zakopalova**, Czech Republic, def. Carla Suarez Navarro (4), Spain, 6-1, 6-7 (3-7), 6-4. **Kaia Kanepi** (3), Estonia, def. Rika Fujiwara, Japan, 6-2, 6-7 (5-7), 6-0.

Doubles — First round: Ayumi Morita and Junri Namigata, Japan, def. Chang Kai-chen, Taiwan, and Yurika Sema, Japan, 6-3, 6-2. **Pauline Parmentier and Camille Pin**, France, def. Christina Fusano, USA, and Andreja Klepac, Slovenia, 6-1, 7-5. **Ekaterina Makarova**, Russia, **and Shahar Peer** (2), Israel, def. Chan Hao-ching and Chan Yung-jan, Taiwan, 6-3, 6-3. **Maria Kondratieva**, Russia, **and Sophie Lefevre**, France, def. Akgul Amanmuradova, Uzbekistan, and Marta Domashowska, Poland, 7-5, 1-6, 10-2 tiebreak. **Chuang Chia-jung and Hsieh Su-wei** (1), Taiwan, def. Petra Cetkovska, Czech Republic, and Yanina Wickmayer, Belgium, 6-3, 6-2. **Jill Craybas**, USA, **and Marina Erakovic** (4), New Zealand, def. Ioana Raluca Olaru, Romania, and Shikha Uberoi, India, 6-2, 6-4.

China Open

Tuesday's results from Beijing

Purse: Men, $524,000; Women, $600,000.

Surface: Hard

Men's singles — First round: Tommy Robredo (6), Spain, def. Guillermo Garcia-Lopez, Spain, 6-4, 7-5. **Juan Carlos Ferrero**, Spain, def. Alexandre Kudryavtsev, Russia, 6-4, 6-3.

Women's singles — First round: Francesca Schiavone, Italy, def. Li Na, China, 6-1, 7-6 (4). **Ai Sugiyama**, Japan, def. Yan Zi, China, 6-3, 6-4. **Alla Kudryavtseva**, Russia, def. Peng Shuai, China, 7-5, 6-4. **Aleksandra Wozniak**, Canada, def. Virginie Razzano, France, 6-7 (3-7), 7-5, 6-4. **Anna Chakvetadze** (8), Russia, def. Iveta Benesova, Czech Republic, 6-4, 7-5. **Tamarine Tanasugarn**, Thailand, def. Katarina Srebotnik, Slovenia, 6-4, 7-5. **Alize Cornet**, France, def. Zhang Shuai, China, 6-1, 3-6, 7-6 (7-2). **Agnes Szavay**, Hungary, def. Yaroslava Shvedova, Kazakstan, 6-4, 6-3. Zheng Jie, China, leads Agnieszka Radwanska (6), Poland, 3-0, susp., rain.

Men's doubles — First round: Ashley Fisher, Australia, **and Bobby Reynolds** (3), USA, def. Jesse Levine and Jim Thomas, USA, 6-2, 7-5. **Frank Moser and Bjorn Phau**, Germany, def. Gong Mao-Xin and Li Zhe, China, 6-2, 7-5. **James Cerretani**, USA, **and Jean-Claude Scherrer**, Switzerland, def. Nicolas Devilder, France, and Tommy Robredo, Spain, 7-6 (9-7), 7-5. **Michael Kohlmann and Rainer Schuettler**, Germany, def. Roko Karanusic, Croatia, and Ivo Minar, Czech Republic, 6-3, 6-1.

Women's doubles — First round: Han Xinyun and Xu Yi-Fan, China, def. Chen Yanchong and Liang Chen, China, 2-6, 7-6 (10-8), 10-5 tiebreak.

Thailand Open

Tuesday's results from Bangkok

Surface: Hard. **Purse:** $576,000

Singles — First round: Robin Soderling (6), Sweden, def. Aisam-ul-Haq Qureshi, Pakistan, 6-2, 6-4. **Teimuraz Gabashvili**, Russia, def. Michael Berrer, Germany, 6-4, 6-3. **Lukas Dlouhy**, Czech Republic, def. Benjamin Becker, Germany, 6-4, 7-6 (7-4). **Simon Stadler**, Germany, def. Julien Benneteau, France, 7-5, 6-1. **Philipp Petzschner**, Germany, def. Marat Safin (7), Russia, 6-4, 7-6 (7-4). **Robert Kendrick**, USA, def. George Bastl, Switzerland, 6-3, 7-6 (4). **Nicolas Mahut**, France, def. Danai Udomchoke, Thailand, 6-2, 6-7 (5-7), 6-2.

Doubles — First round: Tomas Berdych, Czech Republic, **and Simone Bolelli**, Italy, def. Jordan Kerr and Todd Perry, Australia, 6-3, 6-3.

Soccer

Major League Soccer

Eastern	W	L	T	Pts.	GF	GA
x-Columbus	14	6	5	47	44	31
New England	12	7	6	42	36	34
Chicago	11	9	5	38	31	24
New York	9	8	8	35	31	33
D.C. United	10	12	3	33	41	43
Kansas City	8	9	8	32	28	33
Toronto	7	12	6	27	25	35
Western	**W**	**L**	**T**	**Pts.**	**GF**	**GA**
Houston	10	5	9	39	34	28
Chivas USA	9	10	6	33	32	36
Colorado	9	12	4	31	33	33
Salt Lake	8	10	7	31	30	32
Dallas	7	9	9	30	36	33
San Jose	7	9	8	29	24	28
Los Angeles	7	10	8	29	49	51

x-clinched playoff berth

Thursday's game

Los Angeles at Chicago, 9

Saturday's games

Houston at Toronto, 3:30
Colorado at New York, 7:30
Columbus at New England, 7:30
Real Salt Lake at San Jose, 10
Kansas City at Chivas USA, 10:30

USL First Division

Playoffs — First round

(Two-leg aggregate score series)

First leg — Friday

Charleston at Rochester
Minnesota at Vancouver
Montreal at Seattle

CONCACAF Champions League

▸ Group stage

Group A

Tuesday's result

Cruz Azul vs. Saprissa

Today's game

Marathon vs. D.C. United

Group B

Tuesday's result

San Francisco vs. Houston

Today's game

Pumas UNAM vs. Firpo

Sept. 30

Pumas UNAM vs. Houston

Group C

Today's games

Joe Public vs. Olimpia
Montreal vs. Atlante

Sept. 30

Atlante vs. Joe Public

Group D

Tuesday's result

Tauro vs. Municipal

Thursday's game

Puerto Rico Islanders vs. Santos

Basketball

WNBA

Conference semifinals (best-of-three)

Western Conference

▸ San Antonio def. Sacramento (2-1)
▸ Los Angeles, Seattle tied (1-1)

Eastern Conference

▸ New York def. Connecticut (2-1)
▸ Detroit def. Indiana (2-1)

Tuesday's results

Detroit 80, Indiana 61
Los Angels at Seattle

Monday's results

New York 66, Connecticut 62
San Antonio 86, Sacramento 81 (OT)

Conference Finals (best-of-3)

▸ New York vs. Detroit/Indiana
▸ San Antonio vs. Seattle/Los Angeles

Thursday's game

San Antonio at Seattle/Los Angeles, TBA

Today's line

www.dannysheridan.com provides exclusive odds for USA TODAY. Home teams in caps.

National Football League

Sunday's games

Favorite	Line	Underdog	Pts.
N.Y. JETS	2	Arizona	45
TENNESSEE	3	Minnesota	36½
Denver	9	KANSAS CITY	46
NEW ORLEANS	5½	San Francisco	48
CAROLINA	7	Atlanta	39
CINCINNATI	3½	Cleveland	44
TAMPA BAY	1½	Green Bay	42½
JACKSONVILLE	9	Houston	42
Buffalo	8	ST. LOUIS	41½
San Diego	7	OAKLAND	45
DALLAS	11	Washington	46
Philadelphia	3	CHICAGO	—

Monday's game

Pittsburgh	7	BALTIMORE	—

College football

Thursday's games

Favorite	Line	Underdog
TULANE	18	S. Methodist
Southern Calif.	25	OREGON STATE

Friday's game

LOUISVILLE	3½	Connecticut

Saturday's games

WAKE FOREST	16	Navy
Western Mich.	3½	TEMPLE
WEST VIRGINIA	14	Marshall
Pittsburgh	15	SYRACUSE
Michigan State	8	INDIANA
IOWA	9	Northwestern
DUKE	7	Virginia
MIAMI (FLA.)	7½	North Carolina
FLORIDA	23	Mississippi
LSU	24	Miss. State
Northern Illinois	6½	EASTERN MICH.
CENTRAL MICH.	6½	Buffalo
Cincinnati	10½	AKRON
EAST CAROLINA	11	Houston
NOTRE DAME	1	Purdue
OHIO STATE	17½	Minnesota
NEBRASKA	7	Virginia Tech
WASHINGTON	3½	Stanford
CALIFORNIA	26½	Colorado State
GEORGIA	7	Alabama
AUBURN	6½	Tennessee
Wisconsin	6	MICHIGAN
CLEMSON	11	Maryland
Fresno State	6½	UCLA
Bowling Green	3½	WYOMING
Oregon	21	WASH. STATE
OKLAHOMA	17½	Tcu
SOUTH CAROLINA	24½	Ala.-Birm.
TEXAS A&M	28	Army
BALL STATE	17½	Kent
South Florida	9	N.C. STATE
FLORIDA STATE	5½	Colorado
Central Florida	4½	TEXAS-EL PASO
PENN STATE	14½	Illinois
New Mexico	3½	N.M. STATE
SAN DIEGO STATE	11	Idaho
UNLV	4	Nevada
HAWAII	3	San Jose State
KENTUCKY	20½	W. Kentucky
Arkansas State	1	MEMPHIS
OKLA. STATE	16½	Troy
TOLEDO	19	Florida Int.
KANSAS STATE	20½	La.-Lafayette
RICE	17½	North Texas
TEXAS	27½	Arkansas

▸ MLB lines, 4-5C

Hockey

National Hockey League

Preseason

Tuesday's results

N.Y. Islanders 2, Boston 1 (OT)
Montreal 3, Buffalo 2
N.Y. Rangers at Tampa Bay
Columbus at Chicago
Dallas at St. Louis
Florida at Calgary
Edmonton at Vancouver

Today's games

Montreal at Detroit, 7
N.Y. Rangers at New Jersey, 7
Philadelphia at Ottawa, 7
Washington at Carolina, 7
Toronto at Pittsburgh, 7:30
Columbus at Minnesota, 8
Calgary vs. Phoenix, 8:30
at Winnipeg, Manitoba
Los Angeles at Colorado, 9
Florida at Edmonton, 9
San Jose at Anaheim, 10

NFL team-by-team results and schedules

Arizona Cardinals (2-1)

W ..... at San Francisco 23-13
W ..... Miami 31-10
L ..... at Washington 17-24
Sept. 28 ..... at N.Y. Jets 1
Oct. 5 ..... Buffalo 4:15
Oct. 12 ..... Dallas 4:15
Oct. 19 ..... Bye week
Oct. 26 ..... at Carolina 1
Nov. 2 ..... at St. Louis 1
Nov. 10 ..... San Francisco 8:30
Nov. 16 ..... at Seattle 4:05
Nov. 23 ..... N.Y. Giants 4:15
Nov. 27 ..... at Philadelphia 8:15
Dec. 7 ..... St. Louis 4:15
Dec. 14 ..... Minnesota 4:05
Dec. 21 ..... at New England 1
Dec. 28 ..... Seattle 4:15

Atlanta Falcons (2-1)

W ..... Detroit 34-21
L ..... at Tampa Bay 9-24
W ..... Kansas City 38-14
Sept. 28 ..... at Carolina 1
Oct. 5 ..... at Green Bay 1
Oct. 12 ..... Chicago 1
Oct. 19 ..... Bye week
Oct. 26 ..... at Philadelphia 1
Nov. 2 ..... at Oakland 4:15
Nov. 9 ..... New Orleans 1
Nov. 16 ..... Denver 1
Nov. 23 ..... Carolina 1
Nov. 30 ..... at San Diego 4:05
Dec. 7 ..... at New Orleans 1
Dec. 14 ..... Tampa Bay 1
Dec. 21 ..... at Minnesota 1
Dec. 28 ..... St. Louis 1

Baltimore Ravens (2-0)

W ..... Cincinnati 17-10
Sept. 14 ..... Bye week
W ..... Cleveland 28-10
Sept. 29 ..... at Pittsburgh 8:30
Oct. 5 ..... Tennessee 1
Oct. 12 ..... at Indianapolis 1
Oct. 19 ..... at Miami 1
Oct. 26 ..... Oakland 1
Nov. 2 ..... at Cleveland 1
Nov. 9 ..... at Houston 1
Nov. 16 ..... at N.Y. Giants 1
Nov. 23 ..... Philadelphia 1
Nov. 30 ..... at Cincinnati 1
Dec. 7 ..... Washington 1
Dec. 14 ..... Pittsburgh 1
Dec. 20 ..... at Dallas 8:15
Dec. 28 ..... Jacksonville 1

Buffalo Bills (3-0)

W ..... Seattle 34-10
W ..... at Jacksonville 20-16
W ..... Oakland 24-23
Sept. 28 ..... at St. Louis 4:05
Oct. 5 ..... at Arizona 4:15
Oct. 12 ..... Bye week
Oct. 19 ..... San Diego 1
Oct. 26 ..... at Miami 1
Nov. 2 ..... N.Y. Jets 1
Nov. 9 at New England 1
Nov. 17 ..... Cleveland 8:30
Nov. 23 ..... at Kansas City 1
Nov. 30 ..... San Francisco 1
Dec. 7 ..... Miami at Toronto 4:05
Dec. 14 ..... at N.Y. Jets 1
Dec. 21 ..... at Denver 4:05
Dec. 28 ..... New England 1

Carolina Panthers (2-1)

W ..... at San Diego 26-24
W ..... Chicago 20-17
L ..... at Minnesota 10-20
Sept. 28 ..... Atlanta 1
Oct. 5 ..... Kansas City 1
Oct. 12 ..... at Tampa Bay 1
Oct. 19 ..... New Orleans 1
Oct. 26 ..... Arizona 1
Nov. 2 ..... Bye week
Nov. 9 ..... at Oakland 4:05
Nov. 16 ..... Detroit 1
Nov. 23 ..... at Atlanta 1
Nov. 30 ..... at Green Bay 1
Dec. 8 ..... Tampa Bay 8:30
Dec. 14 ..... Denver 1
Dec. 21 ..... at N.Y. Giants 1
Dec. 28 ..... at New Orleans 1

Chicago Bears (1-2)

W ..... at Indianapolis 29-13
L ..... at Carolina 17-20
L ..... Tampa Bay ..... 24-27 (OT)
Sept. 28 ..... Philadelphia 8:15
Oct. 5 ..... at Detroit 1
Oct. 12 ..... at Atlanta 1
Oct. 19 ..... Minnesota 1
Oct. 26 ..... Bye week
Nov. 2 ..... at Tennessee 1
Nov. 9 ..... at Minnesota 1
Nov. 16 ..... Chicago 1
Nov. 24 ..... at New Orleans 8:30
Nov. 30 ..... Carolina 1
Dec. 7 ..... Houston 1
Dec. 14 ..... at Jacksonville 1
Dec. 22 ..... at Chicago 8:30
Dec. 28 ..... Detroit 1

Houston Texans (0-2)

L ..... at Pittsburgh 17-38
Sept. 14 ..... Bye week
L ..... at Tennessee 12-31
Sept. 28 ..... at Jacksonville 1
Oct. 5 ..... Indianapolis 1
Oct. 12 ..... Miami 1
Oct. 19 ..... Detroit 4:05
Oct. 26 ..... Cincinnati 1
Nov. 2 ..... at Minnesota 1
Nov. 9 ..... Baltimore 1
Nov. 16 at Indianapolis 1
Nov. 23 ..... at Cleveland 1
Dec. 1 ..... Jacksonville 8:30
Dec. 7 ..... at Green Bay 1
Dec. 14 ..... Tennessee 1
Oct. 26 ..... at Houston 1
Nov. 2 ..... Jacksonville 1
Nov. 9 ..... Bye week 1
Nov. 16 ..... Philadelphia 1
Nov. 20 ..... at Pittsburgh 8:15
Nov. 30 ..... Baltimore 1
Dec. 7 ..... at Indianapolis 1
Dec. 14 ..... Washington 1
Dec. 21 ..... at Cleveland 1
Dec. 28 ..... Kansas City 1

Cleveland Browns (0-3)

L ..... Dallas 10-28
L ..... Pittsburgh 6-10
L ..... at Baltimore 10-28
Sept. 28 ..... at Cincinnati 1
Oct. 5 ..... Bye week
Oct. 13 ..... N.Y. Giants 8:30
Oct. 19 ..... at Washington 4:15
Oct. 26 ..... at Jacksonville 4:05
Nov. 2 ..... Baltimore 1
Nov. 6 ..... Denver 8:15
Nov. 17 ..... at Buffalo 8:30
Nov. 23 ..... Houston 1
Nov. 30 ..... Indianapolis 1
Dec. 7 ..... at Tennessee 1
Dec. 15 ..... at Philadelphia 8:30
Dec. 21 ..... Cincinnati 1
Dec. 28 ..... at Pittsburgh 1

Dallas Cowboys (3-0)

W ..... at Cleveland 28-10
W ..... Philadelphia 41-37
W ..... at Green Bay 27-16
Sept. 28 ..... Washington 4:15
Oct. 5 ..... Cincinnati 4:15
Oct. 12 ..... at Arizona 4:15
Oct. 19 ..... at St. Louis 1
Oct. 26 ..... Tampa Bay 1
Nov. 2 ..... at N.Y. Giants 4:15
Nov. 6 ..... Bye week
x-Nov 16 .. at Washington .. 8:15
Nov. 23 ..... San Francisco 1
Nov. 27 ..... Seattle 4:15
Dec. 7 ..... at Pittsburgh 4:15
x-Dec. 14 ..... N.Y. Giants 8:15
Dec. 20 ..... Baltimore 8:15
Dec. 28 ..... at Philadelphia 1

Denver Broncos (3-0)

W ..... at Oakland 41-14
W ..... San Diego 39-38
W ..... New Orleans 34-32
Sept. 28 ..... at Kansas City 1
Oct. 5 ..... Tampa Bay 4:05
Oct. 12 ..... Jacksonville 4:05
Oct. 20 ..... at New England 8:30
Oct. 26 ..... Bye week
Nov. 2 ..... Miami 4:05
Nov. 6 ..... at Cleveland 8:15
Nov. 16 ..... at Atlanta 1
Nov. 23 ..... Oakland 4:05
Nov. 30 ..... at N.Y. Jets 1
Dec. 7 ..... Kansas City 4:05
Dec. 14 ..... at Carolina 1
Dec. 21 ..... Buffalo 4:05
Dec. 28 ..... at San Diego 4:15

Detroit Lions (0

FREE Sprint Centro™ or Rumor™

with new 2-year activation[1]



Rumor™ by LG®

Regular Price $359.99

• FREE[1]

limited time only

Palm® Centro™

Regular Price $519.99

with new 2-year activation[1] at Best Buy Mobile

More phones, plus more plans, plus more networks, plus impartial, non-commissioned and informed advice to get the right phone for you. Plus, you can walk out with it working. It all adds up to The Biggest Plus in Mobile.™

The Biggest Plus in Mobile.™

Sprint®

BEST BUY mobile™

8556957/8581144/8539325/8591482/8712707/8789055

[1]Offer ends 10/4/08. Instant savings on phones require activation through Best Buy of new lines of service with 2-year agreement on each line. See a Customer Specialist for details. Limit 5 phones per customer. No dealers. Service available in New Jersey. Carriers and phones vary by store. May require up to a $36 activation fee/line, credit approval & deposit. $200 early termination fee/line applies. While supplies last. Taxes excluded. No cash back. Requires activation at the time of purchase. Other Terms: Coverage not available everywhere. Sprint Mobile Broadband Network reaches over 262 million people. Coverage not avail. everywhere-see sprint.com/coverage for details. Offers not available in all markets/retail locations or for all phones/networks. Pricing, offer terms, fees & features may vary for existing customers not eligible for upgrade. Other restrictions apply. See store or Sprint.com for details. Sprint and the logo are trademarks of Sprint.

#36726 BEST BUY, the BEST BUY logo, the tag design, BEST BUY MOBILE, the BEST BUY MOBILE logo, THE BIGGEST PLUS IN MOBILE and the PLUS icon are trademarks of Best Buy Enterprise Services, Inc. ©2008 Best Buy Enterprise Services, Inc. All rights reserved.

www.usatoday.com

USA TODAY

Life

SECTION D

Wednesday, September 24, 2008

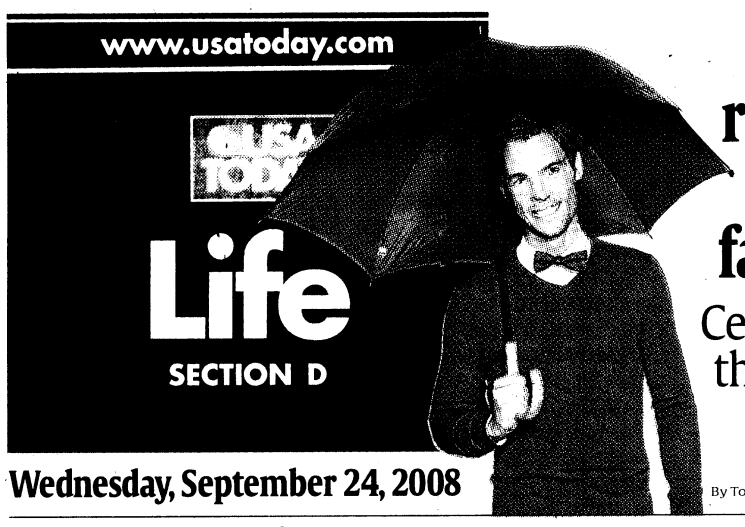

By Todd Plitt, USA TODAY

It's raining men's fashion

Celebs lead the way to fall, 6D



A better Life

Vinny by Jeff Swensen for USA TODAY

Fuzzy roommates

Pets take the bite out of dorm life, 7D



Programming commitment required. Number of games varies due to blackout restrictions. NFL marks are property of NFL. Other conditions apply. Call for details.

Lifeline

For entertainment news as it happens, visit the Lifeline Live blog at life.usatoday.com.

Tonight's season and series premieres

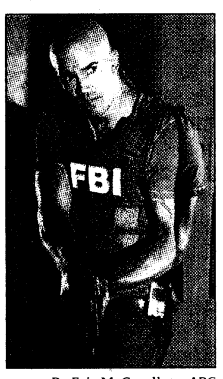

By Eric McCandless, ABC

Shemar Moore: *Criminal Minds.*

■ = New series

8 ET/PT

The New Adventures of Old Christine (CBS)
▶ Critic's corner, 8D

■ ***Knight Rider*** (NBC)
▶ Preview, 8D

8:30 ET/PT

■ ***Gary Unmarried*** (CBS)
▶ Preview, 8D

9 ET/PT

Criminal Minds (CBS)

10 ET/PT

CSI: NY (CBS)

Lipstick Jungle (NBC)
▶ Critic's corner, 8D

Live celebrity gossip on your cellphone
Send a text message to **44636** (4INFO) with **CELEB**.

A relationship clue and a coming-out



By Peter Kramer, AP

Everywhere together: Ronson, left, and Lohan.

▶ Is it a confirmation of something more than friendship between actress Lindsay Lohan, 22, and DJ Samantha Ronson, 31? "A very long time" is what Lohan said on the Los Angeles-based radio show *Loveline* when she was asked how long she and Ronson had been going out. The pair have been photographed out in public together for months, and Lohan accompanied Ronson when the DJ performed at various summer festivals.

▶ Clay Aiken confirms he is gay in the next *People*, out Friday. The headline "Yes, I'm Gay" runs on the cover, which shows Aiken holding his infant son, Parker Foster Aiken. When asked about the cover, which appeared online Tuesday, a *People* rep confirmed that Aiken and his son are featured in the next issue and said to find out more at People.com at 7 a.m. ET today. The baby's mother is Aiken's friend and record producer Jaymes Foster.

Recognizing stars' work, philanthropy

▶ Actor/director Sean Penn will be honored with the Stanley Kubrick Britannia Award for Excellence in Film at the Nov. 6 Britannia Awards, given out by the British Academy of Film and Television Arts/Los Angeles. Previous winners include Clint Eastwood and Denzel Washington.

▶ Washington and his wife, Pauletta, will be recognized for their philanthropic efforts and receive the Brass Ring Award on Oct. 25 at the 30th anniversary Carousel of Hope gala in Beverly Hills. Among performers hitting the stage at the event, which benefits the Barbara Davis Center for Childhood Diabetes: The Jonas Brothers, Josh Groban, Kenny "Babyface" Edmonds and Katharine McPhee. Celebrities such as Halle Berry, Will Ferrell and Scarlett Johansson are designing and signing Carousel's Guess green T-shirts to be auctioned on eBay starting Nov. 5.

Celebs are going to the dogs for charity



Williams' work: Statue is up for bid.

▶ Vanessa Williams, Richard Gere, Martha Stewart and other stars are showing their canine-loving artistic side by painting dog statues to be auctioned on charityfolks.com as part of Celebrity Dogs Unleashed, sponsored by Halo Purely for Pets brand of pet products. Proceeds will benefit Green Chimneys, a residential treatment center for children and farm for rescued animals in New York. The first wave of painted pups is already open for bids.

▶ Felicity Huffman and her adopted pup, Tucker, will appear on *The Oprah Winfrey Show* tomorrow (check local listings) to kick off the 10th anniversary Iams Home 4 the Holidays pet adoption program, which aims to place pets in loving homes.

By Lorena Blas with staff and wire reports
E-mail USATCMlifeline@usatoday.com

USA TODAY Snapshots®

The nation's best sellers
Top five-best sellers, shown in proportion of sales.
Example: For every 10 copies of *Brisingr* sold, *Twilight* sold 3.6 copies:

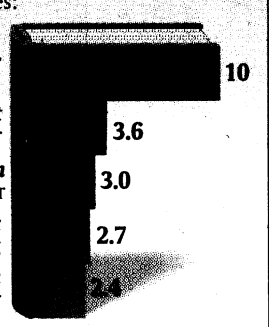

Thursday: Top 50 books list (top150.usatoday.com)

Source: USA TODAY Best-Selling Books

USA TODAY

Romance colors 'Grey's' this season

New and old couples click

By Bill Keveney
USA TODAY

Grey's Anatomy ended last season on an upbeat note: Doctors Meredith Grey and Derek Shepherd got together for good.

That leads to a new question as the ABC medical drama opens Season 5 (Thursday, 9 ET/PT): What happens after happily ever after? For Meredith (Ellen Pompeo) and Derek (Patrick Dempsey), being a committed couple is hardly the end of the story, creator Shonda Rhimes says.

"They've never had the chance to get past the 'Will they, or won't they?' and be in the 'What happens now?' part of it," she says. "There's a lot of humor and pathos and pain to be played in what it's going to mean for the two of them to really be together."

Dempsey says the two are "always going to have conflict. They're always going to be working on issues."

In addition, "for good" doesn't necessarily go past this season, Rhimes says. "But they're definitely together for good for now. I'm with them. They believe they are together for good. I believe they are together for good."

Other stories include:

▶ Romantic possibility for Cristina Yang (Sandra Oh). In Thursday's two-hour premiere, which features victims of an ice storm, she's attracted to a military doctor (Kevin McKidd), but he must return to Iraq. "We will see him again," Rhimes says.



By Fred Prouser, Reuters

Playing Cupid: Creator Shonda Rhimes hints at love for Yang, Torres and Hahn.

▶ A "lovely story" for Izzie Stevens (Katherine Heigl). Details are hush-hush, but part of it involves things heating up between Izzie and Alex Karev (Justin Chambers). She won't get a brain tumor as has been rumored.

▶ "Devirginized" doctors. Callie Torres (Sara Ramirez) and Erica Hahn (Brooke Smith) will each explore first-time feelings for another woman. Rhimes consulted GLAAD (Gay & Lesbian Alliance Against Defamation) to try to make the story authentic. There are humorous possibilities as Callie sorts out a new direction: "What would she be thinking? What would she be doing?" Rhimes says.

▶ Lexie Grey's (Chyler Leigh) attraction to roommate George O'Malley (T.R. Knight). "It doesn't go where you'd expect," Rhimes says.

And Mary McDonnell (*Battlestar Galactica*) is in final talks for a multi-episode arc.

Viewership fell 20% last season (15.6 million) but rebounded with a big finale (18.1 million). The writers' strike hurt ratings, although *Grey's* felt a sharper decline than many other hits.

The strike also shortened the season, which delayed the Seattle Grace residents from finishing their second year. They will face pressure trying to reverse a drop in national hospital ratings.

Still, the mood of the characters is "pretty happy," Rhimes says. "Everybody is starting fresh. There are some good leaping-off points from the end of last season."

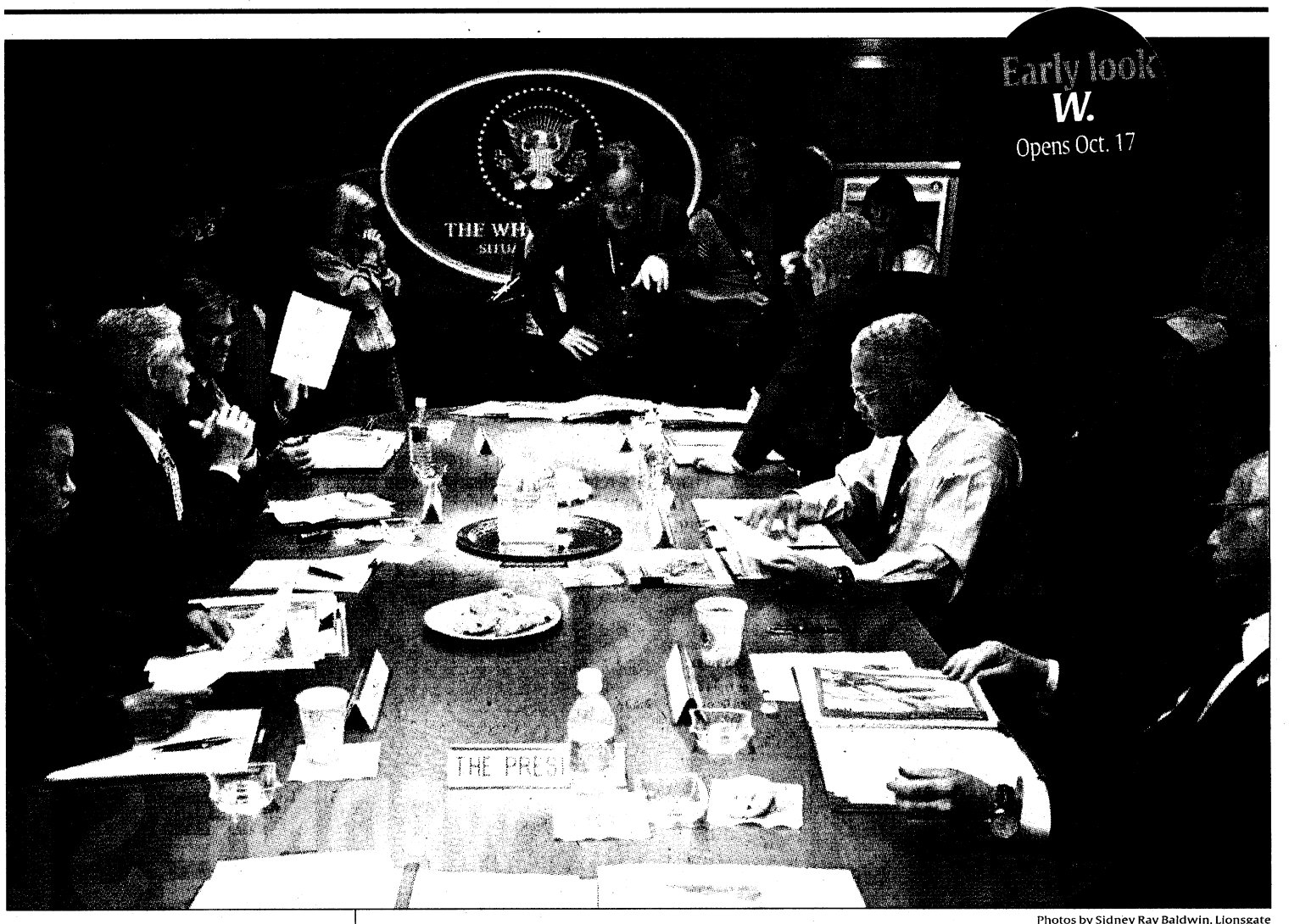

Photos by Sidney Ray Baldwin, Lionsgate

View a photo gallery from the movie at life.usatoday.com.

On the table: Director Oliver Stone, center, addresses the stars — Thandie Newton, left, Scott Glenn, Bruce McGill, Josh Brolin, Jeffrey Wright and Richard Dreyfuss — on the set of *W.* It opens Oct. 17.

'W.': Not quite out of left field

Stone says film strives for understanding

Cover story

By Anthony Breznican
USA TODAY

LOS ANGELES — A man stands in the middle of a sunny baseball field, beaming a smile as the roar of an approving crowd is heard.

An echoing announcer's voice calls out his name: "Ladies and gentlemen, the 43rd president of the United States ..." But as the camera pans back, the cheering fades, and the stadium is revealed to be empty.

With outstretched arms and raised head, the character's body forms an unmistakable symbol: W.

It's the opening scene of Oliver Stone's movie of the same name, which he is still racing to finish in time for its debut Oct. 17. Stone chronicles the youth of George W. Bush, his rise to the White House and the crises he has faced over the past eight years. And it's a comedy.

Though dramatizing culture and politics is familiar ground for the

Please see COVER STORY next page ▶



Young George: The film sees Bush (Josh Brolin) growing up in Texas, attending Yale and serving two terms.

Good punctuation brings periods of happiness

The Final Word
By Craig Wilson

Today is National Punctuation Day, a day set aside to reflect on the fact a semicolon is not a medical problem. At least that's what NPD founder Jeff Rubin, a former newspaperman, wants to impart.

I hesitate to write about punctuation since it has never been my strong suit. Commas especially. Or is it commas, especially?

I have long held the belief that I must have been sick the day commas were taught. Where to put them. When to use them. When not to use them. Do you put one before the conjunction in a simple series of three or more items? (The answer is yes. I just looked it up on Rubin's website, nationalpunctuationday.com)

Because of my comma condition, I have driven more than a few editors crazy, which is not necessarily a bad thing.

"Weren't you ever taught about commas?" one editor barked at me early in my newspaper career.

"No," I answered. "I was sick that day."

"Obviously," he said.

And so he would insert commas where commas belonged, and we went to press. After that, I would put commas most everywhere. Like, after, every, word. Just for good measure.

Then another editor would bark at me.

"Was there a sale on commas somewhere?" she would ask.



By Alejandro Gonzalez, USA TODAY

"I guess there was," I would reply.

And then she would go back, remove most of them, and we went to press. I would then go back to never putting a comma in any sentence no matter how long laborious lovely or lively.

Correct punctuation, like good conversation, has become a lost art. That's why Rubin began NPD a few years ago.

E-mail has not helped any, mainly because it's often communication through sentence fragments. Dashes and ellipses galore. Maybe that's why I use lots of exclamation points in my e-mail. It's not that my sentence fragments are exciting. I'm just trying to make them so. Like this!

My journalism professor, who loathed exclamation points, is rolling in his grave, and if he's not there yet, I'm sure an e-mail from me could send him there.

His rule: Never use an exclamation point unless the sentence is about the end of the world, and the end of the world is tomorrow. Example: The end is near!

F. Scott Fitzgerald understood the exclamation point. He said, "An exclamation mark is like laughing at your own jokes."

I'll try to remember that. I'll also try to remember the rule about semicolons. I've used them on occasion, but once an editor removed one from a story. He called it pretentious. He said a period worked just as well.

He was right, of course. We hate nothing more (please insert exclamation point).

E-mail cwilson@usatoday.com

Liberal Stone says he 'tried to stay true to this man'

Continued from 1D

director of *JFK*, *Nixon* and *World Trade Center*, this film's satiric tone is something new for him. Not that he thinks the actual history is funny.

"It was so painful for me. The reaction is to laugh a little because the pain would be too much," he says, sitting in his office after showing the first act of the movie in his editing bay.

Cover story

The baseball stadium intro?

"We all have retreat fantasies," Stone says with a laugh. "He did have the express desire to be baseball commissioner, and I think some people, historically, would say if he had become baseball commissioner, it would have saved us a lot of problems."



By Sidney Ray Baldwin, Lionsgate

Pet project: President George W. Bush (Josh Brolin) plays with his dogs on the White House lawn as Karl Rove (Toby Jones) checks messages. Also in the cast: Jeffrey Wright as Colin Powell, Thandie Newton as Condoleezza Rice, James Cromwell as George H.W. Bush.

Cast of big names

W. features an all-star cast playing the White House's highest-profile figures: Josh Brolin as the president, Elizabeth Banks as Laura Bush, Richard Dreyfuss as Vice President Cheney, Jeffrey Wright as Secretary of State Colin Powell, Thandie Newton as Condoleezza Rice and James Cromwell as George H.W. Bush.

Stone, an outspoken liberal, Vietnam War veteran and longtime cinematic provocateur, is not an admirer of the president. And he's prepared to be dismissed by Bush die-hards.

But he insists he and screenwriter Stanley Weiser (who also wrote 1987's *Wall Street* with him) "tried to stay human and true to this man. It's supposed to be a fair and true portrait. People get me confused with my outspoken citizen side, but I am a dramatist first and foremost."

He already has been criticized by the administration. White House assistant press secretary Emily Lawrimore told the *Los Angeles Times* last month that the president would ignore the movie. "Oliver Stone is an accurate historian like Gilligan was an accurate navigator," she said.

But Stone also says those with an extreme dislike of the president will be disappointed if all they want from *W.* is an attack.

"I'm not interested in that radical 15% that hate Bush or the 15 to 20% who love Bush. That's not our audience. Those people probably won't come," he says. "I'm interested in that 60% in the American middle who at least have a little more open mind."

The movie portrays Bush as charming, spiritually devout and well-intentioned but also reckless, a kind of daddy's boy, always relying on his father, wealthy friends or Bush family connections to launch his career forward or extract him from trouble. He's also depicted as overly trusting.

'Cheney is a brilliant player'

In one scene, Cheney presents him with an executive order authorizing "enhanced interrogation techniques" of detainees. The president approves the idea but warns, "Just remember, though, we don't use torture in this country." He then doesn't want to read a long report with the details, tosses the document on the table and says, "Only three pages. Good!"

Dreyfuss' Cheney manipulates the president through praise and whispered asides, and his presence is always looming. At one point, Bush lashes out for upstaging him during a national security meeting, though Cheney hardly said a word.

"I think Cheney gamed him and gamed the whole system. Cheney is a brilliant player," Stone says. He adds that the recent book *Angler: The Cheney Vice Presidency* by Pulitzer Prize winner Barton Gellman backs up the depiction.

Along with the public record, a host of books provided background. Stone rattles off a list: Bob Woodward's *State of Denial*, James Risen's *State of War*, Ron Suskind's *The One Percent Doctrine*, Stephen Mansfield's *Faith of George W. Bush*, Bill Minutaglio's *First Son*, about his early years.

Stone also read Kitty Kelley's *The Family*, a gossip-heavy account of the Bush family, for insight into the father-son dynamic but did not include the book's allegation that the president, who has acknowledged that he had a drinking problem, once used cocaine.

"We didn't have to take cheap shots, and we didn't want to be malicious. We're very careful. We didn't want to go over the line," Stone says, though he acknowledges sometimes tiptoeing perilously close.

In a scene set in the early 1970s, before Bush was married, he is confronted by his father, who asks about a rumor that a girlfriend may be pregnant.

Stone notes the character emphatically denies it ("That's a dang lie, Poppy!"). Despite the character's refutation, it's clearly a "Do you still beat your wife?" kind of jab.

"Some of this stuff is not specific," Stone acknowledges. He says he plans to create a website with footnotes explaining either the source or the rationale for such controversial moments.

Reputation as a radical

Even so, many are bound to disregard *W.* simply because of the filmmaker's reputation.

"Stone is seen as such a left-wing radical by everyone on the right that the danger is people dismiss this film immediately as just Oliver Stone trying to ruffle our feathers," says Syracuse University film professor Kendall Phillips, author of *Controversial Cinema: The Movies That Outraged America*. "But he's good at getting under *everybody's* skin. He has consistently been able to push the right button to set people off on both the right and left."

New York Post film critic Kyle Smith, who often writes about political themes in movies, says Stone has little credibility with those right of center. "I think Oliver Stone, if he directed your kid's kindergarten school play, he would turn it into a demented fever dream about the failure of American ideals," Smith says. "I expect the movie to be totally demented, and around the bend, and I look forward to it. It will be entertainingly ridiculous."

Stone's reputation is a mixed blessing from a box-office perspective, says BoxOfficeMojo.com analyst Brandon Gray. For every hit (*JFK*, *Platoon*, *Born on the Fourth of July*), Stone has had some financial misses (*Alexander*, *Nixon*, *U-Turn*).

"Oliver Stone is one of the few star directors. And it's his most provocative pictures that tend to be his more popular ones," Gray says. But "this president has been lampooned many, many times. What is this movie offering beyond being just about Bush?"

Though the movie is released in the thick of an election season, Stone says he doesn't expect *W.* to have any effect. "I went to Vietnam, and then I did three movies about it. Didn't do (anything), right?" *Platoon* and *Born on the Fourth of July* won him Oscars for best director, but he says the anti-war message always fades. "They went to Iraq the same way, same length of time, and the media was beating the drum."

He says *W.* is not a polemic but a character study about a man who is simply interesting.

"Bush is not a lightweight. He has determination. What did I learn? I really learned how powerful the willpower and discipline is that he has," Stone says. "I'm not making political judgments. We're not looking to condemn. He says what he says and does what he does. You're going to like him, and at the same time, you're going to be horrified by some of the stuff he does."

Scenes featuring Bush involved in binge-drinking and fraternity hazing are contrasted with a scene of him cavalierly setting the stage for armed conflict in a 2002 Oval Office meeting where the term "Axis of Evil" is crafted.

Powell warns that such bellicose language may commit the nation to three simultaneous wars. "I'm not saying war, I'm saying 'Lay down the law!' " Bush barks, propping his shoes up on the desk and leaning back in a style that suggests an Old West sheriff.

Stone also depicts warmer qualities in the character: "Faith, family and friendship," Stone says. "You could argue he is a good born-again Christian. He has been good with his family. There's a scene where he goes to the hospital and talks to the soldiers, and we honestly looked at the stuff he said and did."

But neither is Stone forgiving.

The Laura Bush character, upon meeting her future husband at a Texas barbecue, refers to him playfully as a "devil in a white hat."

"I think Bush is going to be accountable to history in a big way," Stone says. "These people who dismissed this movie, who wouldn't give us the money to make it — especially the American studios (the film was independently produced and picked up for distribution by Lionsgate Films) — had this attitude that he's too hot a potato, and at the same time, he's going away in January, so 'who cares?'

"Who cares? I'll tell you what — his policies are going to be still paying off 20 years from now. ... He's not gone, baby."

There are certain parallels between the lives of the filmmaker and his subject. Both had powerful fathers; both started at Yale in 1965 (Stone quit two years later to join the Army); both did military service, Stone taking combat duty in Vietnam while Bush joined the Texas Air National Guard and remained stateside.

"And drugs. And alcohol. And women," Stone says, making his own list of comparisons. Bush was arrested for DUI in 1976, and Stone was, too, in 1999 and 2005.

The two men obviously turned out far differently. Stone bristles when asked whether he found anything about Bush to like.

"Empathy is understanding, it's not liking. ... Why can't you just try to understand somebody? This whole polarizing 'Do you hate him? Do you love him?' doesn't work for me."

So how does he see the president? "Ever notice how impatient Bush is at press conferences with questions, like, 'What right do you have to ask me a question?' " Stone says, noting the comical names the president makes up for reporters, friends and colleagues. "I would say he's a bully. It's classic bully syndrome. The nicknames, for instance, are bullying."

When Stone met Bush

Bush and Stone never met during their time at Yale, but they did encounter each other face-to-face in 1998 at a Republican breakfast in Los Angeles when Bush was governor of Texas.

"I was the token liberal who was invited. It was hilarious. Not hilarious, it was scary," Stone corrects himself. "He was talking about tough love and justice in Texas because he was known as a guy who executed all these people.

"He brought me up (to his hotel room) afterward. I didn't know he'd been to Yale with me, so he told me that. He knew more about me than I knew about him! He was definitely a charismatic guy. I knew he'd be president because there was no question that guy had absolute confidence."

He says Bush introduced himself by laying an arm around his shoulder and shaking his hand tightly, grinning with a twinkle in his eye and asking, "How are ya?"

Did he give Stone a nickname?

The director thinks for a moment, then flashes his gap-toothed smile.

"Not yet," he says.



Movies

Lane, Gere finally get their happily ever after

Romance of 'Rodanthe' is new territory

By Anthony Breznican
USA TODAY

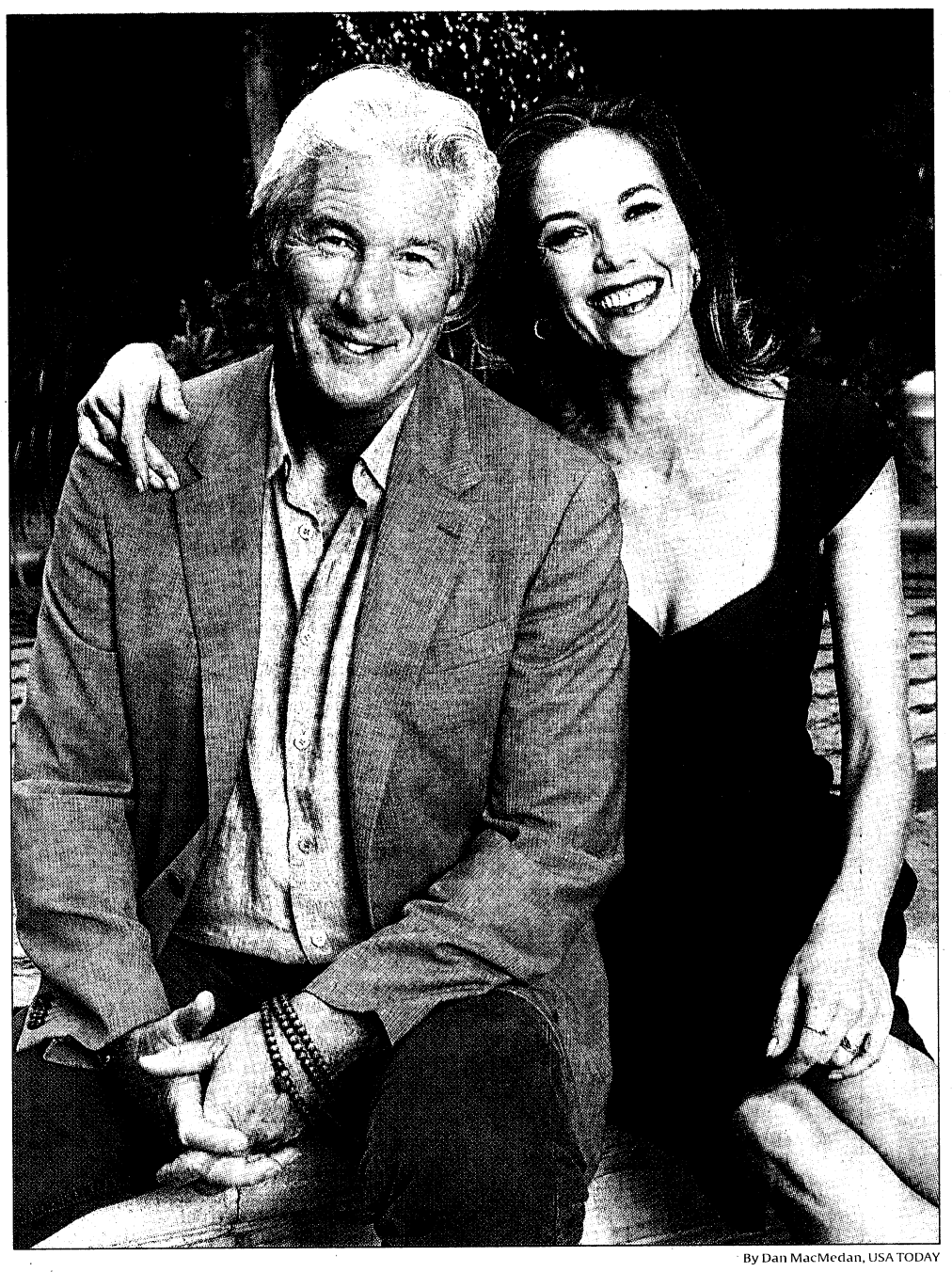

By Dan MacMedan, USA TODAY

Third time around: Richard Gere and Diane Lane team up on screen again for *Nights in Rodanthe*, which opens Friday. They also have co-starred in *The Cotton Club* (1984) and *Unfaithful* (2002).

LOS ANGELES — Romantic chemistry? Diane Lane and Richard Gere aren't sure how they got that reputation, especially since their past on-screen pairings always skewed toward the dysfunctional.

In 1984's *The Cotton Club*, she was a sultry jazz singer and he was a troubled cornet player.

They joined again 2002's *Unfaithful*, earning Lane an Oscar nomination and causing a stir with its steamy scenes — though not with Gere. He played the cuckolded husband.

Now, with the film adaptation of the Nicholas Sparks tearjerker *Nights in Rodanthe*, opening Friday, Gere and Lane finally get to rush into each other's arms.

Lane plays a mother of two who is separated from her husband but weighing whether to rebuild the relationship. She escapes to oversee a seaside inn on the Outer Banks of North Carolina, where she meets a doctor (Gere) who is trying to reconstruct his life after he realizes his own marriage and relationship with his son (James Franco) have collapsed.

Naturally, being stranded alone together at the gothic beachside home — as a hurricane is about to strike — triggers feelings of love between them.

It was producer Denise Di Novi (*Message in a Bottle*) who "had the vision," Lane, 43, says, sitting with Gere in The Polo Lounge of the Beverly Hills Hotel. "She said, 'I want you guys paired up together again because of the C-word.' "

Gere, 59, puts a hand on her arm and laughs. "There are a lot of C-words," he says.

Lane is stunned. "I mean 'chemistry!' "

After a weekend of interviews, the statement "Talk about your chemistry ..." was repeated to the point that Lane doesn't even want to say the word out loud.

"If you want to be a scientist about it, fine," she says, "but don't ask the petri dish to explain it to you."

The template for *Rodanthe* epitomizes another C-word — chick flick — though Gere protests that it's more. The male characters, quarreling fathers and sons, are given substantial stories, he points out.

"What would you call *Bridges of Madison County*? Is that a women's picture?" he asks. "Because it's definitely in that world, there's no question about that. But its not like, I forget the title, the uh ... *Traveling Pants*? It's not that. And *that* to me is a women's picture."

Lane laughs. "You could have *The Brotherhood of the Traveling Pants*. But it would be a very different movie."

"Make it *Biker Jackets* instead," Gere says.

Though it may not be the newest genre, straight-up romance is something new for them together. Most famous screen couples end up playing similar roles in similar movies.

Gere and Lane tend to be more experimental.

Cotton Club was a 1930s crime thriller and a train wreck behind the scenes. "I saw it the other night (on cable) and was freaking out," Lane says. "It is a beautiful oil painting of a film."

"Which film is that?" Gere asks.

"*The Cotton Club*," she says. "It just needed the patina of time to be fully appreciated."

Gere rolls his eyes. "It's astonishing that even the narrative holds together." He laughs and says, "There was never a script."

In *Unfaithful*, they were more at odds than in love.

Neither is sure why their film relationship has evolved this way. "We never plan these things," Lane says.

"I think next time, we need to do something that's less naturalistic, something outsized," Gere says.

"This is a fairy tale already, so outsize that," she says.

Even the name "Rodanthe," a real town on North Carolina's Hatteras Island, sounds as if it might be next door to Narnia. "Or from Arabian Nights," Lane says.

Even the seaside estate where the characters meet, with its wooden towers and jutting decks, is a kind of hazy fantasy.

"It's this fantasy dreamscape ... It's someplace else. Your imagination. Once upon a time ..." Gere says.

Asked to share some bold romantic experience of his own, Gere (who is married to actress Carey Lowell) defers to his co-star. "I've never had anything like that," he says, presumably joking. "But Diane has had a lot of this. So I'm going to go away and come back when she's done recounting."

Lane (who is married to Josh Brolin), laughs and says, "I can't compete with things that even happened in our film."

Her character builds boxes out of driftwood and stuffs them with mementos, and she offers that she has a similar habit.

"I have different boxes for different people. I'm a very sentimental person, and I have to come to terms with this because it's very hard for me to part with even a concert ticket. It'll be on the fridge for a year, and then I get embarrassed and have to put it in a box."

It's Gere's turn again, but he still demurs. He stands and says he needs to finish packing for his flight home to New York. "Come on," he says. "You could fill two pages with what Diane just said. You've got no more space."

"It's this fantasy dreamscape ... It's someplace else. Your imagination. Once upon a time ..."

— Richard Gere, on the seaside estate in *Nights in Rodanthe*



By Michael Tackett, Warner Bros. Pictures

Love in *Rodanthe*: Lane and Gere star as parents whose marriages are failing. They meet when they both escape to the Outer Banks.

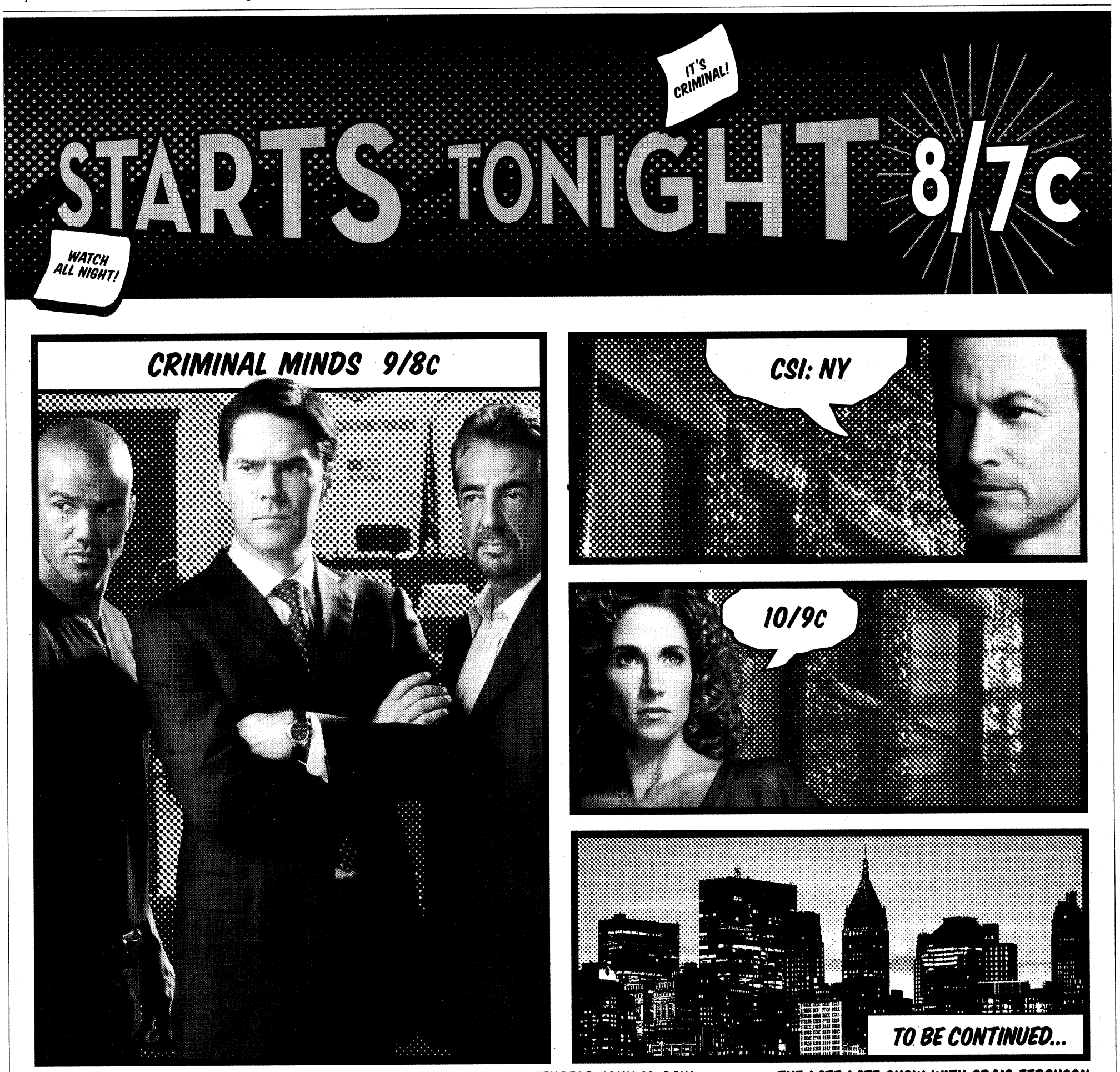

Prime-time Nielsen ratings

Beyond the numbers
The news behind the ratings

'Fringe' gets the benefits

▶ ***House* home.** The fifth-season premiere of Fox' *House* averaged 14.8 million viewers Tuesday, down from 18.3 million last fall in a later time slot. But *House* gave a big boost to new drama *Fringe* (13.3 million), up 46% from last week's opener.

▶ **Emmy low.** ABC's 60th annual Primetime Emmy Awards drew just 12.3 million viewers Sunday, matching a record low set in 1990, and ranked sixth for the week. Companion special *Jimmy Kimmel's Big Night of Stars* was anemic with 4.6 million against CBS' *60 Minutes* (14.6 million), which had its best numbers since January.

▶ ***Supernatural* super.** CW got a dose of good news with Thursday's fourth-season premiere of *Supernatural* (4 million, its largest audience since February 2006). *Smallville*'s eighth-season start (4.3 million) was down from last year's 5.2 million. Monday's *Gossip Girl* hit a series-high 3.7 million.

▶ **Football record.** ESPN's *Monday Night Football* matchup, Dallas vs. Philadelphia, drew 18.6 million viewers, a record for any cable program. Sunday's NBC contest, Dallas at Green Bay, averaged 22.2 million.

▶ ***Closer* closes.** TNT's top-rated cable series *The Closer* wrapped up its fourth season Monday with a sturdy 7.6 million viewers, though down from last September's series-high 9.2 million windup. The same night, Showtime's *Weeds* also finished its fourth season with 1 million, its most-watched finish yet.

▶ **Less *Sunny*.** The season opener of FX comedy *It's Always Sunny in Philadelphia* racked up 1.7 million viewers Thursday, down from 2.3 million for last fall's start.

▶ **Reality roundup.** Tuesday brought the season opener of NBC's *The Biggest Loser* (7.9 million viewers), down from 10.5 million for the last cycle in January; and the final curtain for CBS' *Big Brother* (7.6 million), up modestly from the past two installments.

By Gary Levin

The network ratings race, week by week

NBC takes the final official week of the 2007-2008 television year. Average viewers (in millions):

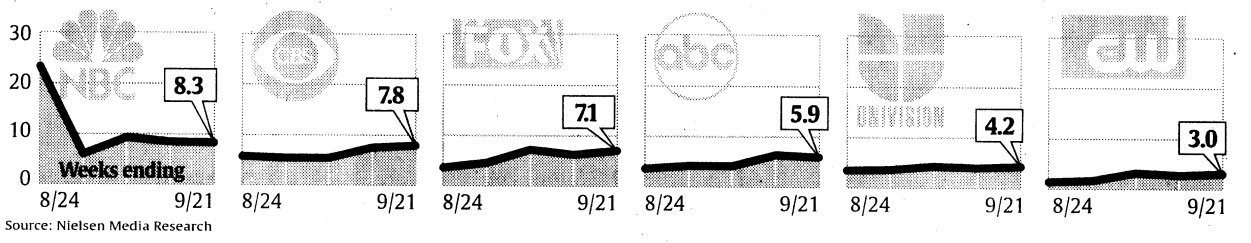

Source: Nielsen Media Research

Season to date

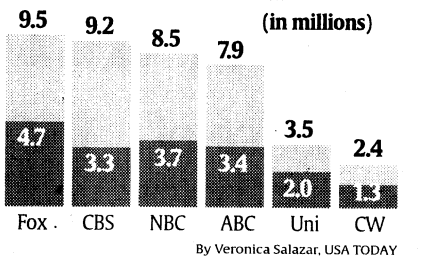

By Veronica Salazar, USA TODAY

Legend
- **Viewers = in millions**
- (*) = Nielsen ratings tie
- (r) = repeat episode
- (s) = special broadcast
- Source: Nielsen Media Research

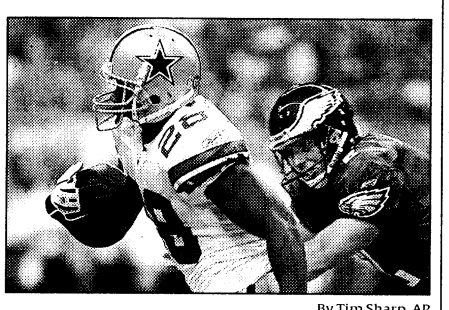

By Tim Sharp, AP

Kick return: Eagles' David Akers can't catch Cowboys' Felix Jones in 41-37 Dallas win.

Cable top 15

Show	Date/time	Viewers (millions)
1 **Phila./Dallas** (ESPN)	Mon 8:30	18.6
2 **The Closer** (TNT)	Mon 9:00	7.6
3 **LSU/Auburn** (ESPN)	Sat 7:41	5.6
4 **Hannity & Colmes** (Fox News)	Wed 9:00	4.9
5 **Burn Notice** (USA)	Thu 10:00	4.7
6 **Hannity & Colmes** (Fox News)	Thu 9:00	4.6
7 **Army Wives** (Life)	Sun 10:00	4.4
8 **Raising the Bar** (TNT)	Mon 10:00	4.2
* **WWE Raw** (USA)	Mon 10:00	4.2
10 **O'Reilly Factor** (Fox News)	Thu 8:00	4.1
11 **Wiz./Waverly** (Disney)	Sun 8:30	4.0
* **W.Va./Colo.** (ESPN)	Thu 8:25	4.0
* **Project Runway** (Bravo)	Wed 9:00	4.0
* **WWE Raw** (USA)	Mon 9:00	4.0
15 **O'Reilly Factor** (Fox News)	Wed 8:00	3.8

Spotlight: Tops among ages 50-plus



	Viewers (millions)
1 **60 Minutes** (CBS)	9.8
2 **Dallas/Green Bay** (NBC)	8.2
3 **America's Got Talent** (Wed., NBC)	7.2
4 **NCIS** (CBS)(r)	6.8
5 **Primetime Emmy Awards** (ABC)(s)	6.7
6 **CSI** (CBS)(r)	6.5
7 **America's Got Talent** (Thurs., NBC)	6.2
8 **House** (Fox)	6.1
9 **Flashpoint** (CBS)	5.8
10 **Fringe** (Fox)	5.6

Source: Nielsen Media Research, week of Sept. 15-21

Monday, Sept. 15

Time	Program	Viewers	Rank	Last week
8:00	**Deal or No Deal** (NBC)	8.9	14	8
	Big Bang Theory (CBS)(r)	5.9	*36	*58
	Al Diablo con los Guapos (Uni)	5.7	*41	*44
	Terminator (Fox)	5.6	*44	*33
	Batman Begins (ABC)(s)	4.7	64	
	Gossip Girl (CW)	3.7	84	*88
8:30	**How I Met Your Mother** (CBS)(r)	5.4	*47	*48
9:00	**Two and a Half Men** (CBS)(r)	10.0	*9	*9
	Prison Break (Fox)	5.8	*39	*31
	Fuego en la Sangre (Uni)	5.4	*47	*51
	One Tree Hill (CW)	3.4	*86	*88
9:30	**Old Christine** (CBS)(r)	7.4	24	22
10:00	**CSI: Miami** (CBS)(r)	7.7	*20	*20
	Dateline (NBC)	4.3	*72	*33
	Cristina (Uni)	2.4	*94	96

Tuesday, Sept. 16

Time	Program	Viewers	Rank	Last week
8:00	**House** (Fox)	14.8	2	
	NCIS (CBS)(r)	9.7	*12	
	Biggest Loser (NBC)	7.9	19	
	Wipeout (ABC)	6.0	*34	*20
	90210 (CW)	3.3	89	*91
8:01	**Al Diablo con los Guapos** (Uni)	6.3	*29	*44
9:00	**Big Brother** (CBS)	7.6	*22	*26
	Privileged (CW)	2.4	*94	*98
9:01	**Fringe** (Fox)	13.3	4	11
9:02	**Fuego en la Sangre** (Uni)	5.6	*44	63
9:31	**Primetime: UFOs** (ABC)(s)	5.7	*41	*28
10:00	**Without a Trace** (CBS)(r)	6.4	*27	
	Law & Order: SVU (NBC)(r)	5.7	*41	17
10:03	**Aqui y Ahora** (Uni)	3.4	*86	*83

Wednesday, Sept. 17

Time	Program	Viewers	Rank	Last week
8:00	**America's Got Talent** (NBC)	12.2	6	4
	Bones (Fox)	9.8	11	*9
	The New Adventures of Old Christine (CBS)(sr)	4.4	*70	
	America's Next Top Model (CW)	4.3	*72	81
	Wife Swap (ABC)(r)	3.5	85	*86
8:01	**Al Diablo con los Guapos** (Uni)	5.9	*36	*51
8:30	**Old Christine** (CBS)(sr)	4.6	*65	
9:00	**Criminal Minds** (CBS)(r)	8.7	15	14
	20/20: The Royal Family (ABC)(sr)	4.4	*70	*39
	90210 (CW)(r)	1.9	*99	*100
9:01	**'Til Death** (Fox)	4.9	63	*39
9:02	**Fuego en la Sangre** (Uni)	5.1	*59	*67
9:31	**Do Not Disturb** (Fox)	3.9	*82	*70
10:00	**CSI: NY** (CBS)(r)	8.1	16	19
	Law & Order: CI (NBC)(s)	7.0	25	*23
10:03	**Don Francisco Presenta** (Uni)	3.1	91	82

Thursday, Sept. 18

Time	Program	Viewers	Rank	Last week
8:00	**America's Got Talent** (NBC)(s)	10.0	*9	7
	CSI (CBS)(sr)	8.0	*17	
	Al Diablo con los Guapos (Uni)	6.1	*32	*51
	Smallville (CW)	4.3	*72	103
	Ugly Betty (ABC)(r)	4.3	*72	*79
	Hole in the Wall (Fox)	4.1	*77	*72
8:30	**Hole in the Wall** (Fox)	5.3	*52	*36
8:31	**My Name Is Earl** (NBC)(r)	5.0	*61	*61
9:00	**CSI** (CBS)(r)	10.2	8	12
	Kitchen Nightmares (Fox)	6.2	31	*36
	Grey's Anatomy (ABC)	5.9	*36	*51
	The Office (NBC)(r)	4.5	69	*74
	Latin Grammy (Uni)(s)	4.3	*72	
	Supernatural (CW)	4.0	*80	104
10:00	**ER** (NBC)(r)	3.9	*82	
10:01	**Flashpoint** (CBS)	9.7	*12	13

Friday, Sept. 19

Time	Program	Viewers	Rank	Last week
8:00	**Are You Smarter Than a 5th Grader?** (Fox)	6.1	*32	*23
	Funniest Home Videos (ABC)(r)	5.4	*47	
	Ghost Whisperer (CBS)(r)	5.3	*52	*64
	Smackdown (CW)	4.1	*77	76
8:03	**Al Diablo con los Guapos** (Uni)	6.8	26	*61
9:00	**Numb3rs** (CBS)(r)	6.0	*34	
	Dateline (NBC)	5.3	*52	*51
	Don't Forget the Lyrics! (Fox)	5.3	*52	*44
10:00	**Numb3rs** (CBS)(r)	6.4	*27	*36
	20/20 (ABC)	5.8	*39	15
10:03	**Lo Que No Vio Latin Grmmy** (Uni)(s)	3.0	92	

Saturday, Sept. 20

Time	Program	Viewers	Rank	Last week
8:00	**Cops** (Fox)	4.6	*65	*72
	Crimetime (CBS)(r)	3.2	90	*42
	Chuck (NBC)(r)	2.3	*96	*100
	Sábado Gigante (Uni)	2.3	*96	
8:06	**Georgia/Arizona State** (ABC)	4.0	*80	
8:30	**Cops** (Fox)(r)	5.4	*47	*58
9:00	**Crimetime** (CBS)(r)	5.6	*44	
	America's Most Wanted (Fox)	5.3	*52	*58
	Law & Order: CI (NBC)(r)	3.4	*86	77
10:00	**48 Hours Mystery** (CBS)(r)	5.4	*47	*44
	Law & Order: CI (NBC)	5.0	*61	*48

Sunday, Sept. 21

Time	Program	Viewers	Rank	Last week
7:00	**Jimmy Kimmel's Big Night** (ABC)(s)	4.6	*65	
	Show de los Sueños (Uni)	2.8	93	*98
	American Dad (Fox)(sr)	2.0	98	
	One Tree Hill (CW)(r)	1.2	102	106
7:27	**60 Minutes** (CBS)	14.6	3	2
7:29	**Simpsons** (Fox)(r)	4.6	*65	78
7:30	**Football Night, Pt. 2** (NBC)	7.6	*22	*51
7:58	**Football Night, Pt. 3** (NBC)	10.9	7	6
7:59	**Simpsons** (Fox)(r)	5.2	58	
8:00	**Primetime Emmy Awards** (ABC)(s)	12.3	5	
	Privileged (CW)(r)	1.1	103	105
8:23	**Dallas/Green Bay** (NBC)	22.2	1	
8:27	**Cold Case** (CBS)(sr)	8.0	*17	
8:30	**Simpsons** (Fox)(sr)	5.1	*59	
9:00	**America's Next Top Model** (CW)(r)	1.6	101	102
9:01	**Family Guy** (Fox)(r)	5.3	*52	
9:27	**Cold Case** (CBS)(r)	7.7	*20	*33
10:27	**Criminal Minds** (CBS)(sr)	6.3	*29	
10:30	**Familia P. Luche** (Uni)	1.9	*99	

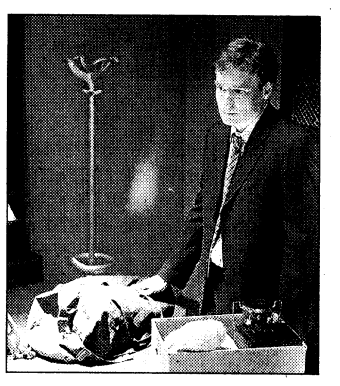

By Adam Taylor, Fox

Packed: *House*'s Wilson (Robert Sean Leonard) is ready to leave.

Network top 20

	Viewers (millions)
1 **Dallas/Green Bay** (NBC)	22.2
2 **House** (Fox)	14.8
3 **60 Minutes** (CBS)	14.6
4 **Fringe** (Fox)	13.3
5 **Primetime Emmys** (ABC)(s)	12.3
6 **America's/Talent** (Wed., NBC)	12.2
7 **Football Night, Pt. 3** (NBC)	10.9
8 **CSI** (CBS)(r)	10.2
9 **America's/Talent** (Thurs., NBC)(s)	10.0
* **Two and a Half Men** (CBS)(r)	10.0
11 **Bones** (Fox)	9.8
12 **NCIS** (CBS)(r)	9.7
* **Flashpoint** (CBS)	9.7
14 **Deal or No Deal** (Mon., NBC)	8.9
15 **Criminal Minds** (CBS)(r)	8.7
16 **CSI: NY** (CBS)(r)	8.1
17 **Cold Case** (8:00, CBS)(sr)	8.0
* **CSI** (CBS)(sr)	8.0
19 **Biggest Loser** (NBC)	7.9
20 **Cold Case** (CBS)(r)	7.7
* **CSI: Miami** (CBS)(r)	7.7

Among ages 18-49

1 **Dallas/Green Bay** (NBC)	11.9
2 **House** (Fox)	7.4
3 **Fringe** (Fox)	6.7
4 **Football Night, Pt. 3** (NBC)	5.8
5 **Primetime Emmys** (ABC)(s)	5.0
6 **60 Minutes** (CBS)	4.3
* **Bones** (Fox)	4.3
8 **Biggest Loser** (NBC)	4.2
9 **Football Night, Pt. 2** (NBC)	4.1
* **America's/Talent** (Wed., NBC)	4.1
11 **Two and a Half Men** (CBS)	3.9
12 **Al Diablo/Guapos** (Fri., Uni)	3.8
13 **Kitchen Nightmares** (Fox)	3.7
14 **Big Brother** (Tues., CBS)	3.6
15 **Al Diablo/Guapos** (Tues., Uni)	3.5
* **Al Diablo/Guapos** (Thurs., Uni)	3.5
17 **Flashpoint** (CBS)	3.4
18 **Family Guy** (Fox)	3.3
* **Al Diablo/Guapos** (Wed., Uni)	3.3
20 **CSI** (CBS)	3.2
* **Prison Break** (Fox)	3.2

USA TODAY usatoday.com
MARKETPLACE TODAY
www.marketplace.usatoday.com
To advertise call 1.800.397.0070 Toll-free in the U.S. only

REAL ESTATE
TIMESHARE/RESALE
Timeshare Buyers/Sellers Call Stroman Realty Now
1-800-745-4410

TIMESHARE/RESALE
WE BUY TIMESHARES
CALL FOR OFFER 1-800-35-CONDO
Since 1984. timesharetravel.com

TIMESHARE
Save 60-80% off Retail!
CALL for FREE Catalog! 800-920-8524
Best Locations & Seasons
www.hgtime.com

www.USATODAY.com

TRAVEL
DISCOUNT TRAVEL
AAAAAA AWARDS BUY/SELL
1-800-859-8695
EUROPE/ORIENT/USA/S. PACIFIC

USA TODAY Puzzles

Play online — http://puzzles.usatoday.com

USA TODAY Crossword

Edited by Timothy Parker

OLD HAT
By Tracey Snyder

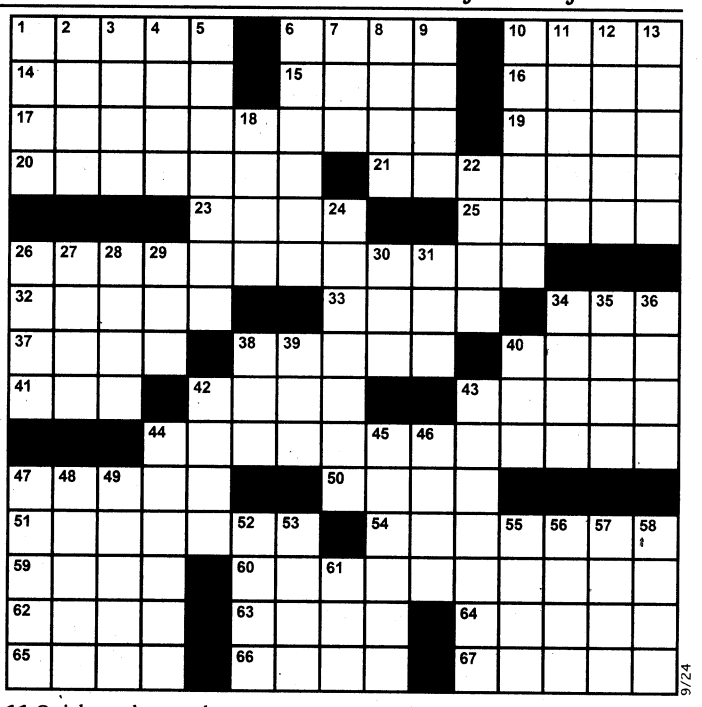

ACROSS
1 Symbol of authority
6 Rum cake
10 Developer of the polio vaccine
14 Nebraska city
15 Job particular, briefly
16 Liveliness
17 Victim of 26-Across
19 The Biggest Little City in the World
20 Shut violently
21 Kind of case or court
23 Suffix with "social"
25 Up to the time of
26 The state of falling into disuse
32 Student of optometry?
33 Quite frequently
34 Vanilla extract meas., maybe
37 Whom fans adore
38 Partly submerged ship parts
40 Film written by Diablo Cody
41 Ultimate ending
42 He played Captain Jack Sparrow
43 Relating to the kidneys
44 Victim of 26-Across
47 November birthstone
50 Swedish author Gustafsson
51 On the other hand
54 Basic cell division
59 Freedom from constraint
60 Victim of 26-Across
62 Chests
63 Uncommon
64 Sayings attributed to Jesus, e.g.
65 Ring collection?
66 In charge of
67 Painter Max

DOWN
1 Good hands take them
2 ___ acetate (banana oil)
3 West Coast wine valley
4 Ungrammatical word before "apples"
5 Timber processing site
6 Secondary songs, once
7 Likely to catch on quickly
8 It's what's for dinner?
9 Land parcel
10 Calm
11 Quick on the uptake
12 Roofed patio
13 Grassy hill
18 Neural network
22 It brings tears to one's eyes
24 Surgeon's tool
26 Mayberry boy
27 Signs of winter's end
28 Catch sight of
29 Texas tea
30 90-degree pipe joint
31 You won't hear them from toadies
34 Food fish
35 Crackle and Pop's partner
36 Skiing aid
38 Fathers and sons
39 DHL alternative
40 Shark rival
42 Stun
43 Fashion anew
44 Show of affection
45 Monkey (with)
46 Game show prize, often
47 Fine-tune
48 Midway's big brother
49 Bothersome
52 Large coif
53 Certain Eastern European
55 Aroma
56 Communicate silently
57 Wife of Osiris
58 Card game with no cards below seven
61 Mineral find

Tuesday's Puzzle Answer

S	I	L	O	■	G	L	A	R	E	■	T	A	S	K
Q	T	I	P	■	R	E	L	A	X	■	I	D	E	A
U	S	M	A	■	A	G	A	S	P	■	M	O	A	T
A	N	O	L	D	C	O	W	P	O	K	E	■	■	■
B	O	N	S	A	I	■	■	■	S	I	X	T	H	S
■	■	■	■	L	E	M	■	P	U	N	■	H	E	H
A	O	R	T	A	■	U	S	S	R	■	D	I	N	A
S	P	I	K	I	N	G	T	H	E	P	U	N	C	H
K	E	M	O	■	A	G	U	A	■	L	O	G	E	S
I	R	E	■	E	N	S	■	W	P	A	■	■	■	■
N	A	S	S	A	U	■	■	■	A	N	G	I	N	A
■	■	■	P	U	N	J	A	B	S	T	A	T	E	S
R	O	I	L	■	A	E	R	O	S	■	R	A	P	T
A	L	K	A	■	N	A	C	R	E	■	B	L	A	H
M	E	E	T	■	U	N	S	E	R	■	S	O	L	E

9/23

Answers: Call 1-900-988-8300, 99 cents a minute; or, with a credit card, 1-800-320-4280.

Word Roundup™ by David L. Hoyt and Jeff Knurek

Find and Circle...
___ water
Six words that end in "mb"
___ empire
Tough bowling feat
Farm building

Answers to Tuesday's puzzle: BOOING AWNING DOING RING DING KING PING ZING -- NARRATED AIRCRAFT BEVERAGE -- LOSS WIN -- BEETLE -- CLOVER

9/24

S	B	T	H	O	T	D	G	C	B	D	C	
N	A	A	H	Z	C	N	U	M	Z	E	Q	
J	B	L	R	U	I	R	A	M	T	L	L	
H	M	L	T	N	M	L	U	Z	B	T	D	
S	O	J	N	D	Z	B	A	M	I	T	Z	
E	C	U	T	O	M	B	C	L	B	O	J	
R	R	C	L	E	A	N	P	Z	J	B	H	
F	I	C	E	N	Z	S	P	R	I	N	G	

QuickCross™ by John Wilmes

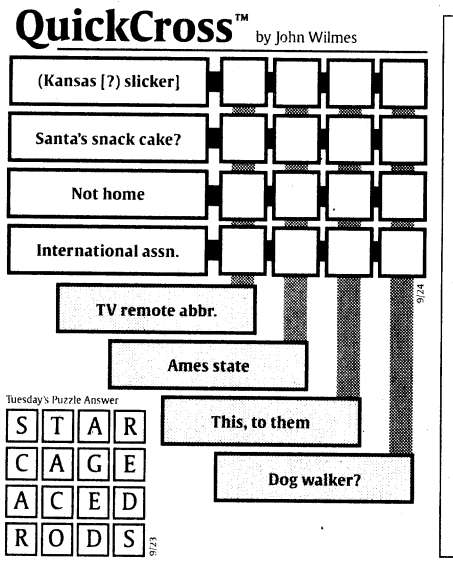

Tuesday's Puzzle Answer

S	T	A	R	
C	A	G	E	
A	C	E	D	
R	O	D	S	

9/23

Up & Down Words™ by David L. Hoyt and Russell L. Hoyt

9/24

1 BORN
2 ___
3 ___
4 ___
5 ___
6 ___
7 CHILD

CLUES
1 Movie about Elsa the lion
2 Something acquired without effort
3 Restaurant area
4 Diner employees
5 Sign in a shop window
6 You might see one in a post office
7 Representative

Tuesday's Answer:
1 LAST / WINTER
2 WINTER / STORM
3 STORM / WATCH
4 WATCH / BASEBALL
5 BASEBALL / DIAMOND
6 DIAMOND / RING
7 RING / FINGER

USA TODAY Sudoku

Play Online — http://puzzles.usatoday.com/sudoku/
T-Mobile users, download the USAT Sudoku game on t-zones.

Complete the grid so that every row, column and 3x3 box contains the numbers 1 through 9 (no repeats).

DIFFICULTY RATING: ★★★★☆

		3						
6				7		3	9	
	5	9	6	4				
1	4	6		5		9		
9				1				7
		7		9		4	1	3
				6	5	8	3	
	1	5		8				6
						2		

9/24

			5					
	5	3	6		2			
			3		6			
6		1						
4		6	2	5				
		5						

9/24

DIFFICULTY RATING: ★★★☆☆

Complete the grid so that every row, column and 3x2 box contains the numbers 1 through 6 (no repeats).

3	2	6	4	1	7	5	9	8
5	7	9	6	3	8	1	2	4
1	8	4	2	5	9	3	7	6
2	3	8	5	6	1	7	4	9
4	9	1	3	7	2	6	8	5
7	6	5	8	9	4	2	3	1
8	5	2	1	4	3	9	6	7
6	4	7	9	2	5	8	1	3
9	1	3	7	8	6	4	5	2

Tuesday's Puzzle Answer 9/23

6	5	2	4	3	1
4	1	3	6	2	5
2	4	1	5	6	3
3	6	5	1	4	2
1	2	4	3	5	6
5	3	6	2	1	4

USA TODAY Txtpert

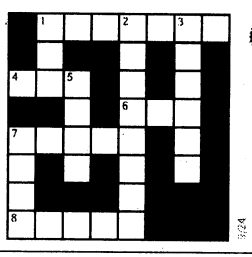

© USA TODAY, Rich Coulter and gamesplayuk.com

Across	Down
1. 4278378	1. 463
4. 532	2. 84639273
6. 327	3. 758779
7. 32479	5. 2743
8. 94353	7. 3739



Theme: ***Agriculture***
Use the phone keypad to decode the clues. For example, 2 could be A, B or C ... and 5678 could be LOST

To play on your mobile phone, visit www.NamcoGames.com/USATODAYTxtpert

Yesterday's solution

■	T	O	P	E	K	A	■
M	■	■	I	■	■	■	■
A	■	N	E	V	A	D	A
I	■	■	R	■	U	■	L
N	E	B	R	A	S	K	A
E	■	■	E	■	T	■	S
■	■	■	■	■	I	■	K
V	I	R	G	I	N	I	A

9/23

USA TODAY Don't Quote Me®

© Wiggles 3D Incorporated

Rearrange the words to complete the quote.

DO HIMSELF MAN NOT OTHERS PLEASED PLEASING WINE

Don't Quote Me® Writer **Samuel Johnson** reflects on the effects of wine.

" ____ makes a ____ more ____ with himself; I ____ ____ say it makes him more ____ to ____."

9/23 **Tuesday's Answer:** "Good communication is just as stimulating as black coffee, and just as hard to sleep after."

9/24

People

Jungle gyms and 'Lipstick Jungle'

Brooke Shields is happily back home in NYC

By Donna Freydkin
USA TODAY

NEW YORK — Like the movie exec she plays on *Lipstick Jungle*, Brooke Shields knows how to juggle long days at work with two kids and an extra-caffeinated cup of coffee.

She smiles as daughters Rowan, 5, and Grier, 2, stop by a downtown coffee shop with their nanny to kiss their mom goodbye before heading to the park. "I try to maximize all of my time," says Shields, 43. "I worked until late last night and this morning. I was like, 'Girls, this is what we're going to do, and you'll come with me to where I need to be so we can spend an extra hour together.' I made a plan for them."

And with *Lipstick Jungle* returning tonight (10 ET/PT) on NBC, Shields is busier than ever.

Q: Is your schedule as packed as it was last season?

A: Undeniably, it's crazy. But you just have to keep going. There's no point complaining, because I'm so happy to have the job — I love the job, and I love the show. It's quite extraordinary how lucky we are and how tenuous it is. We need ratings that are a certain number. We need to win our time slot. We need everybody to tune in. Otherwise, they won't keep us on the air.

Q: What's on tap for your character, Wendy, this season?

A: Wendy has a lot on her plate. Her stuff is so much heavier this year. Some major things have happened in her marriage and in her job that throw her completely upside down. Last night we had this scene where I break down and say, "I don't know what to hold onto anymore." I don't want to see her marriage too threatened. I believe you can have a healthy marriage. It's not easy, but I also think it exists.

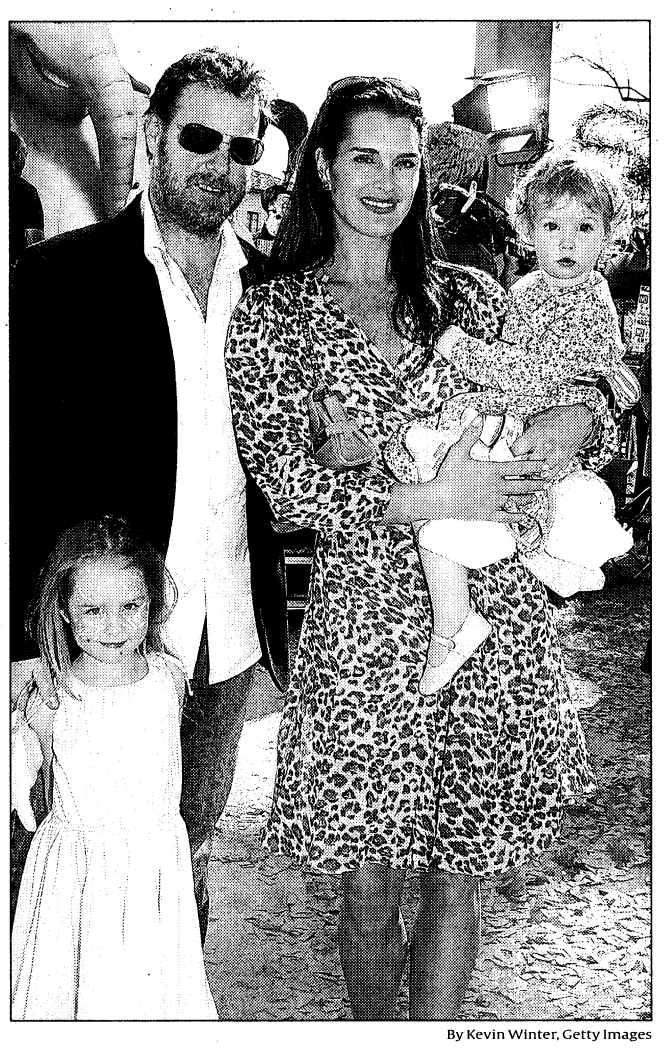

By Kevin Winter, Getty Images

Finding time to be together: *Lipstick Jungle*'s Brooke Shields, her husband, Chris Henchy, and their daughters Rowan, left, and Grier.

Q: Since you and your co-stars (Kim Raver, Lindsay Price) have big careers on the show, what do the women do together? Shop? Have lunch?

A: I don't remember the last time I really lunched with my friends. We need to find organic ways to have them in each other's lives. I want to see us drinking in the day, quite honestly. It's realistic.

Q: You seem so happy to be back in Manhattan.

A: It's home. It's everything I've grown up with. The rhythms are familiar. I got home last night in time to take (the girls) out. I took the two of them out together. It's such a New York moment. Sometimes it's just the nicest time when it's the three of us. They've got very different tastes. And they're not me. Go figure. I expected two of me.

Q: So are you here for good?

A: As long as the show goes. I don't want to take my daughter out of school. It's hard because (husband) Chris (Henchy, *Entourage* executive producer) commutes. He's on the West Coast.

Q: How was it being a guest judge on *Project Runway* when the contestants designed a look for your show?

A: We were there for days. Full eight-hour days sitting in those chairs. Every stage of it is at least an hour, for every critique of every person. I was just so exhausted. It's too emotional to critique these people. It's the first time I'd gotten that close to fashion from that angle. The winning outfit was beautiful. Of course they sent me the winning outfit, and it fits my pinkie. I was like, "You're kidding, right?"

Ortiz of 'Ugly Betty' looked inside for role

Her pain served as Hilda's motivation

By Kelley L. Carter
USA TODAY

When *Ugly Betty*'s Ana Ortiz needed to take her character, Hilda, to a painful place last season, she knew exactly where to pull from.

Ortiz, 37, allowed herself to go back to when she was in her 20s and involved in a romantic relationship that turned physically abusive.

When Hilda's fiancé was killed in a store robbery, she says, "I used some of that subconsciously. ... It's something that is always with me."

The actress is finally speaking out about her past and encouraging other women to, too, by partnering with Allstate Foundation's "Tell a Gal P.A.L." campaign. It encourages women to talk about domestic violence and teaches about the resources available to victims. The group kicked off a drive this week for purses to be donated to Dress for Success, which helps disadvantaged women acquire professional attire. Women also can enter into a drawing for a bag donated by Ortiz.

The actress is happy to be a symbol of getting past the violence. Her life now couldn't be better. She has been married to musician Noah Lebenzon for a little over a year, and *Ugly Betty* relocated this summer from L.A. to her native New York for its third season. It premieres Thursday (ABC, 8 p.m. ET/PT).

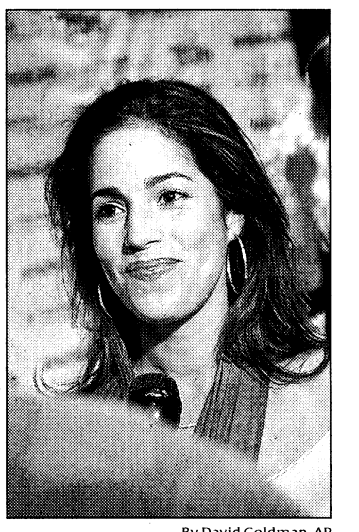

By David Goldman, AP

Ortiz: Says she was a victim of domestic violence in her 20s.

Shooting in New York has brought out a constant parade of fans. "Especially when we shoot in Queens," Ortiz says. "The families around the neighborhood, they bring lawn chairs and coolers and sit around and watch us shoot all day. It's so wonderful."

The show has been getting lots of attention because of guest star Lindsay Lohan, who Ortiz says is fitting right in. Lohan won't be the only familiar face gracing the set, though. "We've got such random and cool guest stars like Ralph Macchio coming through," Ortiz says.

Oh, and one more thing: Ortiz hopes viewers will see a lot of Hilda from the neck up — or carrying lots of boxes. "We're definitely looking forward to starting a family, and we have a lot of support from the production," she says. "It's on the horizon. But it hasn't happened yet."

USA TODAY usatoday.com MARKETPLACE TODAY
www.marketplace.usatoday.com | Hours of operation: Mon. - Fri., 8:30 am - 6:00 pm [EST] | To advertise call 1.800.397.0070 Toll-free in the U.S. only
OPEN

NOTICES

LEGAL NOTICES

SUMMARY NOTICE OF PROPOSED SETTLEMENT OF CLASS ACTION LAWSUIT

TO THE CLASS OF: All persons or entities (except any governmental agencies, departments or instrumentalities and any subsidiary, affiliate or related entity of Burlington Resources Oil and Gas Company LP ["Burlington"]) who own or owned a working interest in any onshore drilling or spacing unit, secondary recovery unit, or other enhanced recovery unit or property or in onshore oil and gas wells wherein Burlington was or is the operator. Also excluded from the class are any officers or directors of Burlington and all persons or entities whom Class Counsel are ethically prohibited from representing under the Oklahoma Rules of Professional Conduct (the "Settlement Class").

This notice is given pursuant to the Order of the District Court of Dewey County, Oklahoma (the "Court"), pursuant to Okla. Stat. tit. 12, § 2023. The purpose of this Notice is to advise you that pending in the District Court of Dewey County, Oklahoma, is the case styled *Timberline 83 Limited Partnership v. Burlington Resources Oil & Gas Company LP*, Case No. CJ-02-23 (the "Class Action Litigation"). The Class Action Litigation was originally filed on May 14, 2002. Plaintiff, individually and on behalf of the Settlement Class, has made claims against Burlington regarding certain aspects of the billings made by Burlington on onshore oil and gas properties operated by Burlington in which members of the Settlement Class owned non-operating working interests. The claims asserted in the Class Action Litigation, and which are proposed to be settled, are referred to in this notice as the "Released Claims." The term "Released Claims" means and includes all claims that were or could have been asserted in the Class Action Litigation (including, but not limited to, claims for breach of contract, fraud [both actual and constructive], conspiracy, fraudulent misrepresentation, breach of fiduciary duty, fraudulent concealment, conversion, tortious breach of contract, unjust enrichment, for an accounting, and any alleged violations of state Acts and statutes) that are related in any way to those charges by Burlington, where Burlington was or is the operator: (1) relating to charges for field office costs, including allocated costs from district offices, on Burlington-operated properties in the United States for the time period January 1997 through December 2006, and/or (2) relating to volume discounts, volume rebates and other like credits received by Burlington and not taken into account to reduce Burlington's billings to the joint account on Burlington-operated properties in the United States for the time period 1997 through 2005.

Burlington continues to deny all of Plaintiff's allegations of liability and damages and asserts var-ious defenses to the Class Claims. If the settlement with Burlington is approved and events giving Burlington the right to terminate the agreement are not triggered, the Class Action Litigation will be dismissed with prejudice to refiling, and the Released Claims will be released.

By giving this notice, the Court is not expressing any opinion regarding the merits of either the Released Claims or Burlington's claims or defenses. Nothing contained in this notice should be construed as suggesting the Court's view as to which side might prevail should this matter proceed to trial.

This is to additionally provide you with notice that (a) The Class Action Litigation has been certified by the Court, for settlement purposes only, as a class action. (b) Plaintiff, on behalf of itself and as representative of the Settlement Class, and Burlington, have entered into a Compromise and Settlement Agreement (the "Settlement Agreement") which shall become effective, if at all, upon a Court Order approving the settlement becoming final and unappealable. (c) The Court, which has direct control of the settlement process, will conduct a hearing to determine whether to approve the Settlement Agreement (the "Settlement Fairness Hearing").

IT IS IMPORTANT THAT YOU READ THIS NOTICE CAREFULLY AND IN ITS ENTIRETY. YOUR RIGHTS WILL BE AFFECTED BY THE LEGAL PROCEEDINGS IN THIS LAWSUIT.

The basic terms of the Settlement Agreement between the Settlement Class and Burlington which the Court is being asked to approve include, among other provisions, the following: (1) Burlington will pay $2,400,000.00 (the "Settlement Proceeds"). (2) The Settlement Class will settle, release the Released Claims and dismiss with prejudice the Class Action Litigation. Released Parties will include Burlington its affiliates, including but not limited to direct and indirect subsidiaries, parents, and all past and present directors, officers, employees, attorneys, agents, servants, stockholders, representative, predecessors, heirs, successors and assigns of Burlington. (3) Class Counsel has requested that the Court award Class Counsel an attorney's fee of $800,000.00 out of the Settlement Proceeds; award the Class Representative a fee of $25,000.00; and award reimbursement to Class Counsel for expert and consulting fees and litiga¬tion expenses actually incurred in an amount not to exceed $100,000.00. If the Court approves these requests for fees and expenses, said amounts will be deducted from the Settlement Proceeds before distribution to the Settlement Class.

The Settlement Fairness Hearing will be held on October 22, 2008, at 2:00 p.m., before the Honorable Ray Dean Linder at the Dewey County Courthouse, Taloga, Oklahoma.

YOUR OPTIONS AS A SETTLEMENT CLASS MEMBER?

A. You can participate in the proposed class settlement with Burlington by doing nothing.

B. You may opt out of the Settlement Class: If you do not wish to participate in the settlement, then you may opt out of the Class as long as you do so in writing mailed to the Dewey County Court Clerk at the address shown below and postmarked by the U.S. Postal System on or before the date that is seven (7) days prior to the Class Settlement Fairness Hearing. If you do not opt out by that time in writing, you will remain a member of the Settlement Class and be bound by any rulings or judgments affecting the Settlement Class. If you wish to opt out of the Settlement Class, you must send a letter to the Dewey County Court Clerk, P.O. Box 278, Taloga, Oklahoma 73667, in generally the following form and content: "Dear Judge, I do not want to be a member of the Settlement Class in *Timberline 83 Limited Partnership v. Burlington Resources Oil & Gas Company LP*, Case No. CJ-02-23, in the District Court of Dewey County, Oklahoma." The letter must be signed by you and notarized by a Notary Public.

C. You may remain a member of the Settlement Class, but Object to the proposed Class Settlement or to Class Counsel's request for attorney's fees, class representative's award, expert and consulting expenses and other litigation expenses. IF YOU WISH TO OBJECT, you will need to comply with certain procedures ordered by the Court. Please promptly contact Class Counsel at the address or telephone number shown below to obtain a list of the procedures that must be followed in order to make a proper objection. Objections in proper form and content must be filed with the Court Clerk of Dewey County at least seven (7) days prior to the Settlement Fairness Hearing. Any Settlement Class Member who fails to timely file and distribute such written statement and provide the required information will not be permitted to present any objections at the Settlement Fairness Hearing.

D. You May Retain your own Attorney to Represent you at the Settlement Fairness Hearing.

This Notice contains only a summary of the Class Action Litigation and the proposed Settlement Agreement. For more detailed information regarding the Class Action Litigation, and for a more-detailed Notice document, you may obtain additional information from Class Counsel at the address and telephone number shown below, or you may refer to the pleadings and orders in the Court file, which may be inspected during regular business hours at the Office of the Court Clerk, Dewey County Courthouse, Taloga, Oklahoma. The date of the Class Settlement Fairness Hearing, and dates for related proceedings, may be changed without further published or mailed notices to the Settlement Class. So, interested persons should monitor the court files for possible changes. You may obtain a copy of the Settlement Agreement, and the specific documents described in this Notice, by emailing a written request to Class Counsel at the following email address: pate_wolfe@sbcglobal.net. Class Counsel, Kandi Jepsen Pate and Mark A. Wolfe, may also be contacted at Pate & Wolfe, 1900 N.W. Expressway, Suite 1300, Oklahoma City, OK 73118, telephone number (405) 858-0012.

If you believe that you are a member of this Settlement Class, but did not receive a copy of this Notice by mail, you should contact Class Counsel concerning your claim. If you wish to communicate with or address questions to Class Counsel, you may contact them at the above listed telephone number and address. You may, of course, seek the advice and guidance of your own attorney if you desire.

PLEASE DO NOT TELEPHONE THE COURT OR THE COURT CLERK'S OFFICE FOR INFORMATION.

By Order of the District Court of Dewey County, State of Oklahoma.

Dated the 15th day of September, 2008.

Ray Dean Linder
District Judge

PERSONALS

30,000+ Russian, Latin, Asian singles
Instant contact! Singles Tours
Free catalog, Video! A Foreign Affair
800-576-3367 www.loveme.com

Have Foreign Women E-Mail You!
www.foreignladies.com

Fun Local Singles
Call for Your Local Number
800-289-1489, Code 7131
or MegaMates.com, 18+

AUTOMOTIVE

IMPORT AUTOS

2009 Honda Accord LX. Take on a payment of $167; with $0 down. Bad credit is OK. For details Visit www.carzoomleads.com

BUSINESS

BUSINESS OPPORTUNITIES

Make Money Fast! $$$K+ poss Commercial Real Estate No Exp. Nec. Returning Phone Calls. We Supply All Leads Call About Our 5 FREE progs. 1-888-297-3444

* Buy Foreclosures *
U Find/We Fund! Split Big Profits! Training! Info: 1-800-854-1952 x16

CASH FAST
$10K-30K - 30 DAYS Perf
HAPPYCASH2.COM
888-306-5222

#1 Loss Mitigation/Shortsale
Earn Huge Fees Helping Homeowners Save their Homes
Call 24hrs 888-338-2564

$ MAKE A FORTUNE $
$397K – $1.8M YR
IMMEDIATE Cashflow GUARANTEED CLIENTS PROVIDED. EARN HIGH Six or Seven Figure Income Now in Our EXCLUSIVE Business. FULL TRAINING. NO SELLING. NO RECRUITING! NO GIFTING! NOT M.L.M. LIMITED INVITATION. CALL NOW! 1-800-317-4617

BANKCARD AGENTS
• $10,000 SIGNING BONUS
• FREE EQUIPMENT/FREE BONUS $$$
• FREE WEB HOSTING
• 1.29% OR INTERCHANGE
• DIRECT LEASING - $59LEASE/$1800PAY
• EXP. REQ.- 1-800-522-3661 - JOYCE

FIND OUT HOW
You can earn a nice profit of $3,500 to $7,500 every week poss. "Any one can do this." Our step by step training will insure your success. Act now! Exclusive areas available! $14,900 investment recovered quickly.
CALL: 800-399-0896

www.RiskFreeProposal.com
code:TLAHZC-K2R7D4
(212) 461-8655

For advertising information, on how to place your ad in Marketplace Today,
Call 1-800-397-0070
www.USATODAY.com

BUSINESS OPPORTUNITIES

Think Christmas, Start now
Own Your Own
Dollar, Dollar Plus, Mailbox, Party, Discount Clothing or Teen Discount Zone Store
complete turnkey including: fixtures, inventory, equipment, buildout & training. Financing, location & lease assistance
from $49,900
NO fees or royalties – Since 1995!
USA's Largest Developer • 1-800-518-3064
www.drss9.com

FRANCHISES

3 Great Franchises Under 20K
One Great Company
Human Resources - Video Services
877-485-5858
www.3greatfranchises.com

FINANCIAL SERVICES

$5000 TO $200 MILLION
"NO CREDIT CHECK" Services. BUS. CREDIT, LEASING & PRIVATE MONEY.
24/7 1-877-831-2916

Loans Guaranteed!
$500-$250K Bad/No Credit OK!
Unsecured/Loans & Grants Nationwide
Fast Approval 24/7. 1-888-639-6183

BUSINESS SERVICES

250K
EIN Business Credit
No personal GUARANTEE'S
Business Credit Cards
Complete Financing Package
Shelf Corporations
ask for ED WHITE
866-790-2677

MARKETPLACE

AUCTION

AUCTION
United States Marshals Service
Western District of Pennsylvania
2007 MONACO DYNASTY 43' RV
5100 miles, loaded w/optional equipment. Viewing date – Sept 29, '08 / 8:00am till 7:00pm
Auction Date- Sept 30, 08 / 9:45am.
Contact Chris Angellichio for information about online bidding
Pgh Independant Auto Auction
1 Waltz Mill RD
New Stanton, PA 15672
(724) 722-3122

HEALTH/FITNESS

SERVING SINCE 1998
VIAGRA
CIALIS, LEVITRA, PROPECIA VALTREX, XENICAL and more...
OVERNIGHT SHIPPING AVAILABLE
VIAMEDIC
SAFE • SECURE • DISCREET
se habla español 877-484-2472
877-4-VIAGRA
VIAMEDIC.COM

VIAGRA / LEVITRA
Affordable, discreet.
Toll-free 1-877-799-9333

TICKETS

lasvegastickets.com
Bette Midler - Cher - "O" - Gans - KA - Love Criss Angel - Elton John - Mystere - Zumanity Buffett - Foo Fighters - Madonna - Janet Jackson Tony Bennett - Justin Timberlake - Santana
UFC/MLB/DeLaHoya vs. Pacquiao
(888) 777-VEGAS

TICKETS

NFL * MLB * NHL * NBA
800-326-0331
http://www.wstickets.com
PBR * BROADWAY * NFR

TICKET SOLUTIONS
800-477-5285
TicketSolutions.com
Any Ticket - Anywhere - Anytime

REAL ESTATE

LAND

America's Best Land Buys!
GUARANTEED
40 Acre Ranches in Wyoming!
From only $995/Acre
Now IS the time to buy!
Don't be caught saying I shoulda, I coulda, if only I woulda! Low down
No Qualifying Financing also available. We do have America's best buys!
Call us for details.
BROOKS REALTY
888-568-3996

TRAVEL

DISCOUNT TRAVEL

ABC TRAVEL
Air Awards ● Buy ● Sell
866-872-6415 TF

NOTICES

PUBLIC NOTICE

MISSING

Photo Has Been Aged Progressed
ROSE COLE
DOB: Dec 23, 1956
Sex: Female
Race: White
Missing: Jul 1, 1973
Hair: Brown
Age Now: 51
Eyes: Hazel
From: Oakland, CA
NATIONAL CENTER FOR MISSING & EXPLOITED CHILDREN
1-800-THE-LOST

www.USATODAY.com

Send your sales through the roof with an ad in Marketplace Today. Call 1-800-397-0070

Fashion

Watch the Celeb Style video at life.usatoday.com.

Cool fall for the fellas

Because a T-shirt over a thermal looks just a little tired this season, USA TODAY's **Olivia Barker** took a cue from Hollwood's sweats-free faction and consulted Sam Spector, senior stylist for Target, about fresh ways guys can gear up for fall — no celebrity salary necessary.

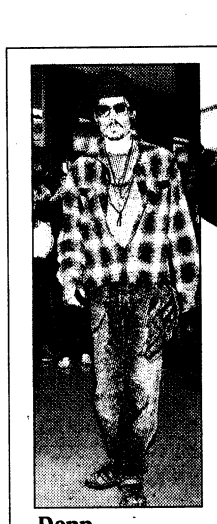

Depp

No rifle required

Plaid is a perennial, of course, but as Will Smith and Johnny Depp have shown, this fall's version looks more early-'90s grunge kid than early-'50s suburban dad. Depp is "a style icon, so if he's wearing it, you know that it's a major trend," Spector says. He takes the trend further north, from the Seattle mosh pit to the Alaskan hunting cabin, with a rugged buffalo plaid. "It's really masculine."



- *Merona plaid collared button-down shirt in red/black, $19.99*
- *Mossimo striped thermal in black/red, $12.99*
- *Mossimo jeans in dark blue, $24.99*
- *Merona cashmere hat in black, $24.99*



- *Merona herringbone wool vest in charcoal, on sale for $19.99*
- *Merona plaid collared button-down shirt in navy, $19.99*
- *Merona striped silk tie in navy/brown, available at select Target stores for $19.99*
- *Merona dress pants in brown glen plaid, $24.99*
- *Mossimo belt in brown, on sale for $16.99*

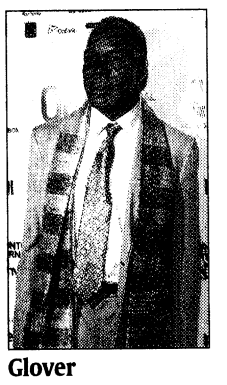

Glover

Sir mix-a-lot

Plaid cotton plus herringbone tweed plus striped silk might add up to fashion fright in the minds of many men. But "if you pair all these together," like pattern-and-texture layerers Danny Glover and Spike Lee do, "it's a more unexpected look," Spector says. Just stay in the same color continuum.

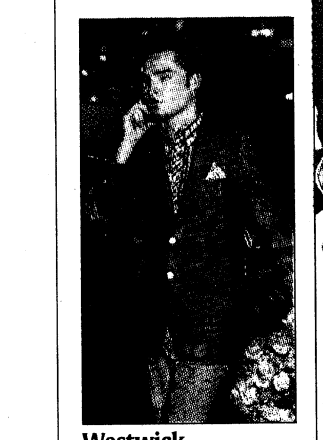

Westwick

The dapper dandy

Gossip Girl has ushered in, or at least helped explode, so many style trends — for girls *and* guys. Ed Westwick's character, Chuck Bass, for instance, has had a manicured hand in reintroducing color to the male wardrobe. "It's about taking risks," Spector says.

Depp by Getty Images; Glover, Westwick by AP; model by Todd Plitt, USA TODAY

- *Merona merino sweater in frozen grapes, $29.99*
- *Merona long-sleeved pinpoint oxford in purple, available beginning Oct. 1 for $24.99*
- *Merona dress pants in navy stripe, $24.99*
- *Merona plaid bow tie in navy/green, $19.99*



By Donna Freydkin and Alison Maxwell, USA TODAY

Look like a star

Before the show begins

Ever wonder how the stars look so chic on the red carpet? Here's a peek at their best-kept beauty secrets:



Louis-Dreyfus

Kate Somerville: Julia Louis-Dreyfus stopped by Hollywood's skin guru for a pre-Emmy facial. "It's incredible what they do there," Louis-Dreyfus said. Debra Messing also made a pit stop at Somerville's Emmys suite. For more information, visit Katesomerville.com.

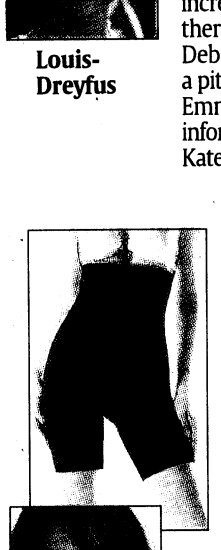

Fey

Spanx: Red-carpet frocks don't forgive bulges or bumps. So stars such as Brooke Shields and Tina Fey turn to Spanx shaping wear. Best-comedy-actress winner Fey has "all manner of Spanx" in her arsenal, she said at the Emmys.. Slim Cognito mid-thigh shaping bodysuit, $72 at Spanx.com.



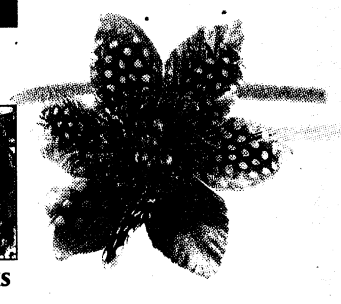

Hendricks

Head sparkle: *Mad Men* siren Christina Hendricks sported a $250,000 Neil Lane gold and diamond-studded hair pin Sunday. Get the look for less with the Tasha flower feather headband, $48 at Nordstrom.com.

Louis-Dreyfus and Fey by USA TODAY; Hendricks by Getty Images; bodysuit by Spanx; headband by Nordstrom.com

NEW FROM *NEW YORK TIMES*–BESTSELLING AUTHOR

STUART WOODS

A Stone Barrington Novel

Old money. Some people would kill for it.

Priceless antiques. Lavish estates. Deadly secrets. Stone Barrington's about to discover that even the most exclusive country roads can lead to some very dark twists and turns.

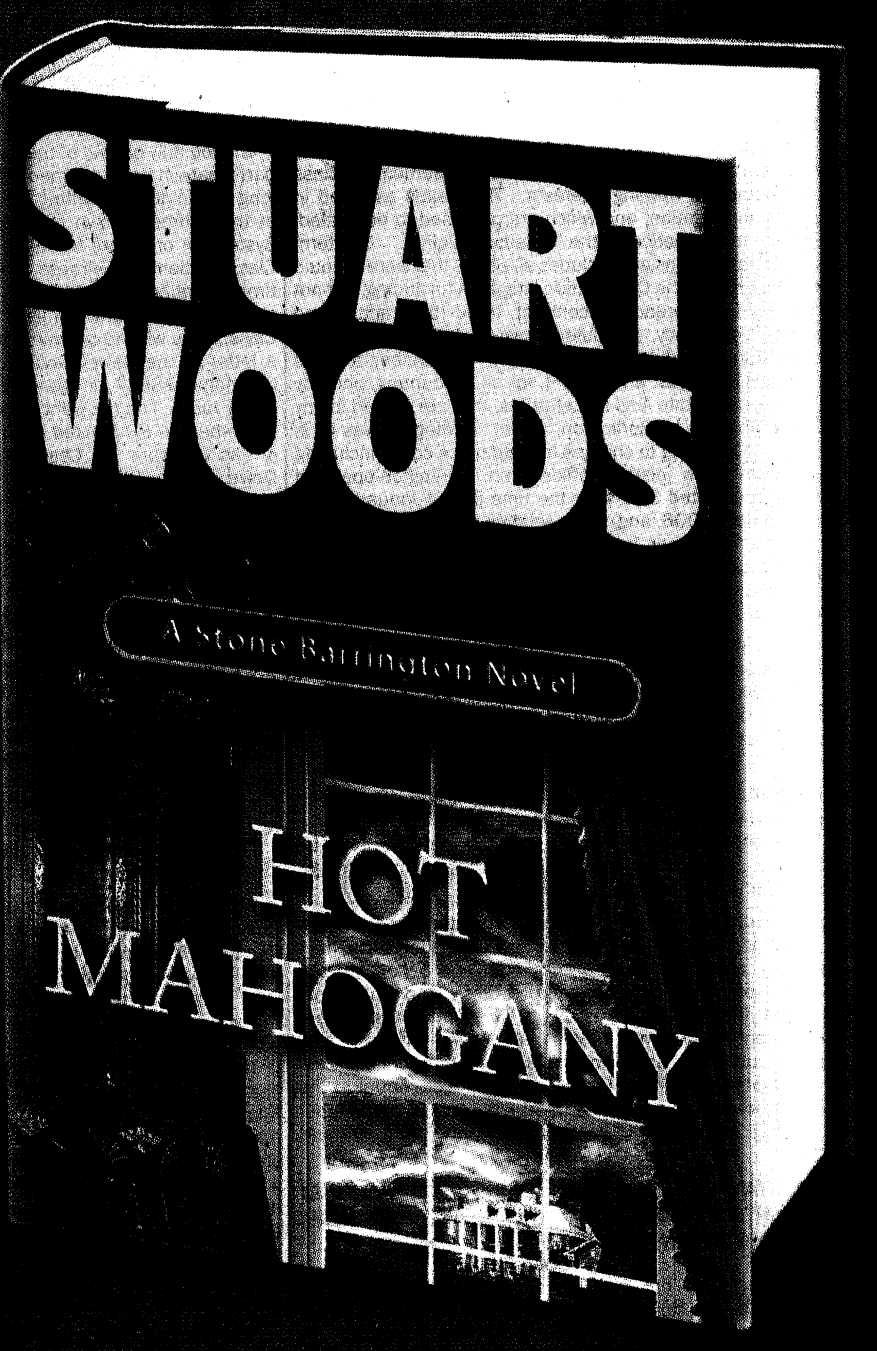

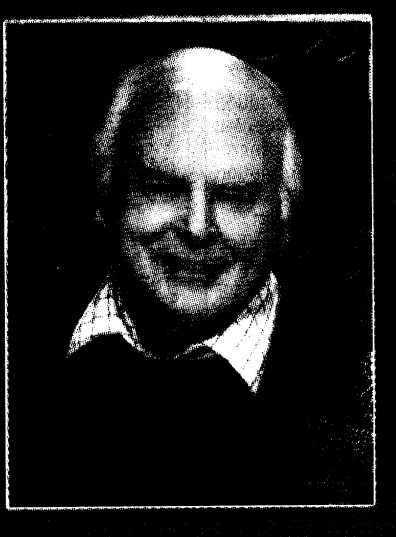

© Harry Benson

"Master of the genre." —*Los Angeles Times*

"A no-nonsense, slam-bang storyteller." —*Chicago Tribune*

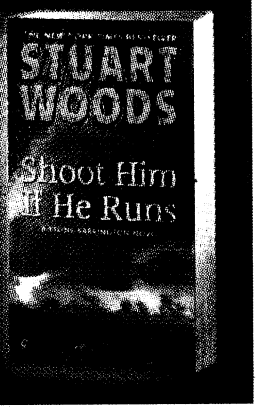

Available now in paperback from Signet

WWW.STUARTWOODS.COM

PUTNAM EST. 1838

A member of Penguin Group (USA) • Wherever books are sold • Also available from Penguin Audio

www.usatoday.com
USA TODAY
A better Life

Hormones not for all prostate cancer cases

A new study raises additional questions about the benefits of drugs given to more than half of prostate cancer patients.

Hormone therapy, which blocks production of the testosterone that feeds prostate tumors, improves survival in patients who have aggressive tumors that are still limited to the prostate, research shows. Doctors also sometimes use hormones in men who have early prostate cancer to shrink a tumor, which makes it easier to kill with radioactive "seeds."

There's no evidence that hormones help patients with slow-growing tumors, says lead author Amy Dosoretz, who presented a paper on "low-risk" patients on Tuesday in Boston at a meeting of the American Society for Therapeutic Radiology and Oncology. In the past two years, studies have suggested that hormone therapy increases the risks of heart attacks and diabetes.

In a study of 1,707 prostate cancer patients, Dosoretz found that men over 70 who were given hormones before their seed implants were more likely to die than patients treated only with the implants. After five years, 19.1% of those on hormones died, compared with 16.6% of those who didn't take hormones. Dosoretz, a resident in the Harvard Radiation Oncology Program, notes hormones didn't raise the risk of death in men under 70. Men got hormone therapy for a median of 3½ months.

Grace Lu-Yao, an associate professor at the Robert Wood Johnson Medical School in New Jersey, says some patients — men with early tumors, the elderly and those with other health problems — may be more hurt than helped by hormones.

By Liz Szabo

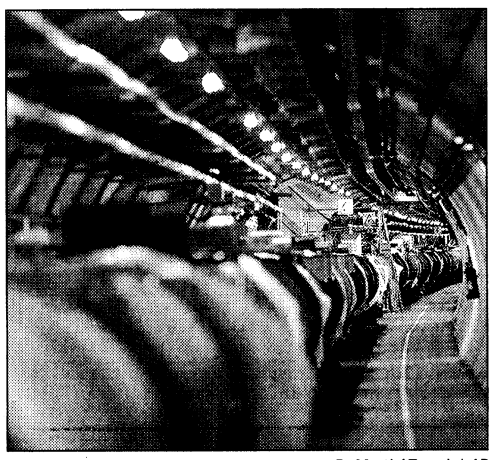

By Martial Trezzini, AP

The LHC at the CERN: World's largest atom smasher is out of commission for now.

Particle collider stalled until spring

Scientists at the European Organization for Nuclear Research (CERN) will have to wait until spring to use the world's biggest atom smasher for groundbreaking research because repairs will run into the laboratory's normal winter shutdown, officials in Geneva said Tuesday. An electrical failure on Friday, nine days after the Large Hadron Collider was first started, released a large amount of liquid helium into the tunnel that houses the machine, forcing CERN to shut it down. Spokesman James Gillies said the repairs would go past the facility's winter break, which runs from mid-November to the end of March or early April, to avoid the heavy use of electricity during the winter months when Europe has high demand for power.

McGraw winners opening college doors



Blais



Berry Griffin



Reed

Three educators who have worked to increase college access and success for U.S. students are the recipients of the 2008 McGraw Prize in Education. The winners are: Richard Blais, vice president and co-founder of Project Lead the Way, which works to advance the number of students prepared to study engineering; Judith Berry Griffin, president and founder of Pathways to College, which identifies talented students of color in low-performing schools and helps prepare them to achieve in selective colleges; and Charles Reed, chancellor of the 450,000-student California State University system. Reed launched a successful initiative throughout the state college system to recruit and retain more minority students. The awards, which come with a $25,000 prize for each recipient, are named for Harold McGraw Jr., chairman emeritus of McGraw-Hill Companies.

Hospitals urged to tighten protocol

A regulatory group is telling hospitals today to adopt strict measures to prevent errors involving blood thinners including heparin — mistakes that have been made nearly 60,000 times and led to dozens of deaths in recent years. The Joint Commission issued a safety alert saying hospitals need to adopt prevention measures that could include barcoding technology for medicines or computerized drug orders. It advised hospitals to more closely monitor patients on these drugs and make sure that adult-strength heparin is stored nowhere near children's units. The alert said 28 deaths are among 32 reports of drug errors involving blood thinners that it received between 1997 and last year. The Oakbrook Terrace, Ill.-based commission is a private group that sets hospital standards and accredits most of the nation's hospitals.

By Michelle Healy from staff and wire reports
E-mail betterlife@usatoday.com



Photos by Jeff Swensen for USA TODAY

Pet-friendly campus: Kristina Durkoske, 20, lives with her dog, Vinny, in her dorm room at Washington & Jefferson College in southwestern Pennsylvania.

My roommate has 4 legs!

It's not a college horror story, just a dorm with pets

By Sharon L. Peters
Special for USA TODAY



Puppy love: Kristina Durkoske with her bichon frise, Vinny, and her boyfriend's boxer, Diablo, at Washington & Jefferson, one of about a dozen schools with student residences for pet owners and pet lovers.

Kristina Durkoske figures Vinny is about as perfect a roommate as anyone could hope for. He's cheerful and adaptable, likes her friends and is respectful of the other dormitory residents. And when Durkoske is stressed, he does what he can to help.

"He really is my baby," says Durkoske, 20. Six-year-old Vinny is her family's bichon frise. Vinny has traveled with her to Mexico, Canada and Italy and now shares her dorm room at Washington & Jefferson College near Pittsburgh, where Durkoske is an international business, Spanish and pre-law major. "When I graduate, he'll go with me to wherever I get a job. That's just the way it is."

Two years ago, Washington & Jefferson joined what appears to be a growing college-life trend: pet-friendly dorm rooms offered to interested students. There are at least a dozen such colleges, and administrators and students alike declare the concept a hit.

"The pet owners really like it, of course, and those who don't have pets like the interaction," says Mike Robilotto of Eckerd College in St. Petersburg, Fla., which has allowed pets in a few dorm rooms for decades and now has more than 40 pets in three residences. The pet housing is full now, he says, "and the students are trying to push for more."

Factors contributing to a college's decision to establish pet-friendly dorms: Many animal lovers have opted to live off-campus, which bites into colleges' housing income; and prohibitions haven't always prevented pets from being smuggled in. But mostly, the policies seem to have emerged in response to a pet-loving society and from recognition that animals can reduce stress and make acclimating to college easier.

"We have students who have said, 'I came here because of your pet program,' " says Stephens College's Deb Duren. Stephens, in Columbia, Mo., joined the pet-friendly fray four years ago and now has more than 60 rooms in two residence halls that are home to cats, dogs, hamsters, rabbits and guinea pigs.

Still, the notion of making it easier for college kids to have pets isn't universally applauded. The chaos of campus life, the tendency among young people to make impulsive choices, and the vagaries of postgraduation life make many students poor candidates for pet ownership, some experts say. Shelters in many college towns report end-of-semester pet dumping or abandonment.

The Humane Society of the United States warns that pets require a commitment of time and money that lasts 15 years or more, and many students don't think that far ahead. Just food and routine vet care can cost hundreds of dollars a year, and if a pet is hurt or sick, the tab can be thousands.

But the American Society for the Prevention of Cruelty to Animals is "cautiously supportive" of pet-friendly campus policies, says the ASPCA's Stephen Zawistowski. "We know kids will have pets anyhow ... and it's probable that if the college has a good program that's well-structured," with regular monitoring, it works to the animals' advantage.

Many colleges, in fact, don't allow recently acquired animals into pet-friendly dorms — an effort to dissuade a spontaneous pet adoption by a student who merely wants company for a semester. And most have rules about shots and the animal's behavior and care.

In four years, during which Duren reckons about 150 animals have lived on the Stephens campus, she has temporarily taken pets away from two students who weren't giving them proper care and attention (both cleaned up their acts and reclaimed their dogs), and she once returned a dog to the student's parents because it was still a puppy and had not been neutered. In the more minor category, she says, there have been dogs that snarled at each other and one that barked incessantly, but a trainer came in and solved that.

And at Eckerd College, the pet policy was modified to limit the size snake a student could keep after a 12-foot boa constrictor freaked out some students.

Some who opt to live in pet-friendly rooms don't own a pet, they just want to be near animals. Others apply for pet buildings so they can give foster care to animals from local animal shelters. "I'd say we've had about a dozen cats or dogs from (a local rescue group) that students have cared for until they got permanent homes," Duren says.

Whether the pets-in-dorms movement will grow much remains to be seen. Some believe student demand will prompt more schools to adopt such policies; some say a pet program requires more time, attention, policymaking and monitoring than many administrators are willing to tackle.

"A lot of schools think it's harder than it is," says Robilotto, who has helped several set up their programs.

But it does take work. Says Duren, "I could totally respect that for another institution, this sort of thing might not be a good fit."

A nugget of one pet policy

Excerpts from the pet policy at Eckerd College:

- **Cats, dogs, rabbits, ducks and ferrets** are considered pets and must be properly registered with the Pet Council. Any cat or dog living on campus must be at least 1 year old and have lived with the student's family for at least 10 months prior to living on campus. The acquisition of a dog or cat while a student at Eckerd is prohibited.
- **Fish, small birds, hamsters, gerbils, guinea pigs, amphibians and reptiles** are considered domestic animals and must be properly registered with the Pet Council before residing on campus.
- **Dogs may not exceed 40 pounds** when fully grown. Pit bulls, Rottweiler and wolf breeds, or any mix containing these, are not allowed.
- **No pet is allowed to be left in a residence hall** room/suite unattended during any break.
- **One pet or two small domestic animals** per owner is permitted on campus in any academic year.

Lung drugs might be taking toll on the heart

Medicines popular in treating COPD

By Rita Rubin
USA TODAY

Widely prescribed drugs recommended as first-line therapy for chronic obstructive pulmonary disease, or COPD — the USA's fourth-leading killer — raise the risk of heart attacks, strokes and death from heart disease, a study suggests.

COPD refers to two incurable lung ailments, chronic bronchitis and emphysema. Most COPD patients have both. The most common cause is cigarette smoking.

Researchers pooled the results of 17 clinical trials of 14,783 patients that compared the drugs tiotropium or ipratropium with other COPD treatments. The studies followed patients for six weeks to five years.

Tiotropium is sold under the brand name Spiriva. Ipratropium is an older medication that is sold as Atrovent or in combination with another drug as Combivent.

Boehringer Ingelheim, a German company that markets Spiriva with Pfizer, says worldwide sales rose 35% in 2007. Boehringer also makes Combivent, and Pfizer makes Atrovent.

Overall, 1.8% of patients given tiotropium or ipratropium died of cardiovascular disease or had a non-fatal heart attack or stroke, compared with 1.2% of patients on other drugs, a statistically significant difference.

Looking at stroke risk alone, the researchers did not find a statistically significant elevated risk with tiotropium or ipratropium. But the 53% increased risk of heart attack and the 80% increased risk of cardiovascular death were statistically significant, the authors write in this week's issue of the *Journal of the American Medical Association*.

For every 40 people who got one of the drugs in a year, there was one extra death, says co-author Curt Furberg, a Wake Forest University epidemiologist. "It's a big drug, so it's affecting a large number of people."

In response to Furberg's study, Boehringer and Pfizer released a new analysis that had not gone through a journal's peer review process. It found no increased risk of cardiovascular problems linked to Spiriva.

Last week, a study in the *Annals of Internal Medicine* found a 34% increased risk of dying from a heart attack or irregular heartbeat in COPD patients using ipratropium, which is in the same class as Spiriva, compared with those using albuterol, another COPD drug, or using nothing. The study focused on veterans diagnosed before Spiriva was approved in 2004.

Lead author Todd Lee, a researcher at Northwestern University's medical school, says his and Furberg's studies "raise some important questions about these medications."

In March, the Food and Drug Administration notified health care professionals that a pooled analysis comparing Spiriva with a placebo revealed a possible increased risk of stroke in patients on the drug. The analysis by Boehringer found that 8 per 1,000 Spiriva patients a year had a stroke, vs. 6 per 1,000 on a placebo.

At the time, the FDA said it had not confirmed the finding.

By the numbers

12.1 million
Estimated number of Americans with chronic obstructive pulmonary disease (COPD), which includes emphysema and chronic bronchitis, in 2006.

24 million
Americans with evidence of impaired lung function in 2006, which suggests the disease is underdiagnosed.

127,049
COPD deaths in 2005, the most recent year information was available.

$42.6 billion
How much COPD cost Americans in 2007.

Source: American Lung Association

Critic's Corner

By Robert Bianco



CBS

Louis-Dreyfus: A wife for Christine?

► In its never-ending attempt to make life as difficult as possible for ***The New Adventures of Old Christine*** (tonight, 8 ET/PT), CBS has now moved the show to a new night and an incredibly competitive time period where *Christine* and the premiering *Gary Unmarried* are somehow expected to build a sitcom foothold. The only good news for fans is that *Christine* has responded with a sharp, fast, funny premiere as Christine (Julia Louis-Dreyfus) decides to marry Barb to stop her best friend's deportation. The episode provides room for each member of the terrific cast to shine (with perhaps a special nod to Clark Gregg's adorably clueless Richard). Best of all, though, it tones down Christine's sometimes overexaggerated selfishness. She's hardly altruistic tonight, but at least now she's working out of a more enlightened, and more amusing, self-interest.

► There's good news over at NBC as well with the entertaining relaunch of ***Lipstick Jungle*** (10 ET/PT). It's still not a great TV show, but after a rough start, it's grown into a fairly entertaining one, an adult soap that has moved the emphasis from melodrama to comedy and camaraderie. And as a bonus tonight, you get a guest shot from Mary Tyler Moore as Wendy's (Brooke Shields) visiting mom. (Shields Q&A, **5D**)

Late-night talk

***Conan O'Brien*, NBC:** Actress Jaime Pressly (*My Name Is Earl*); Lenka performs, 12:37 a.m. ET/PT.
***Craig Ferguson*, CBS:** Actor Michael Clarke Duncan; actress Shirley Manson; 12:37 a.m. ET/PT.

Thursday a.m.

(7 ET/PT)
***Good Morning America*, ABC:** Economic issues in Helena, Ark.
***The Early Show*, CBS:** Actor Richard Gere; Alanis Morissette performs.
***Today*, NBC:** Actress Melora Hardin; actor Tim Robbins; author Dennis Lehane (*The Given Day*).

Thursday talk

(check local listings)
***Live With Regis and Kelly*:** Comic Chris Rock; actress Vanessa Williams (*Ugly Betty*).
***Oprah Winfrey*:** Tiniest and most talented dogs.
***The View*:** Actress Chandra Wilson (*Grey's Anatomy*).
***Martha Stewart*:** Actress Melora Hardin.
***Tyra Banks*:** Dating a friend's ex.
***Ellen DeGeneres*:** Actor Eric Dane (*Grey's Anatomy*); Kid Rock.
***Rachael Ray*:** *Survivor* host Jeff Probst.

► For complete TV listings for your viewing area, visit tv.usatoday.com.



TV Tonight

Eastern Time; may vary in some cities.
(N) New episode.
(HD) High-definition where available.

Movies ★★★★ = Excellent ★★★ = Good ★★ = Fair ★ = Poor

News

Sports

Ratings

TVY	Suitable for children of all ages	FV	Fantasy violence
TVY7	Suitable for children over 7	V	Violence
TVG	All audiences	S	Sexual situations
TVPG	Parental guidance suggested	L	Coarse language
TV14	Inappropriate for under 14	D	Suggestive dialogue
TVMA	Mature audiences		

Network

	8:00	8:30	9:00	9:30	10:00	10:30	11:00	11:30	12:00
ABC	Dancing with the Stars. One team is eliminated. (Live) (HD)		David Blaine Dive of Death. David Blaine hangs from a wire five stories in the air. (Live) (HD)				Local news.	Nightline. Fears for babies of Amazon tribes. (N)	Jimmy Kimmel Live. Sandra Oh; Foals. (N) (TV14)
CBS	The New Adventures of Old Christine. (TV14)	Gary Unmarried. (Series Premiere) (N) (TV14)	Criminal Minds. (Season Premiere) An SUV carrying members of the team explodes. (N) (HD) (TV14)		CSI: NY. (Season Premiere) Mac is taken hostage and awakens in a submerged car. (N) (HD) (TV14)		Local news.	Late Show with David Letterman. John McCain; Usain Bolt. (N) (HD) (TVPG)	
Fox	Bones. A dismembered, headless body is discovered. (N) (HD) (TV14)		'Til Death. (N) (HD) (TVPG)	Do Not Disturb. Impressing Rhonda and Neal. (N)	Local news and programming.				
NBC	Knight Rider. (Series Premiere) A simple package delivery becomes more complicated than it seems. (N) (TV14)		America's Got Talent. Top five acts perform. (Live) (TVPG)		Lipstick Jungle. (Season Premiere) Charles gives Nico a photo Kirby took of her during their affair. (N) (TV14)		Local news.	The Tonight Show with Jay Leno. Dr. Phil; Kevin Farley. (N) (HD) (TV14)	
PBS	Killer Stress: A National Geographic Special. Stress-related diseases. (N) (HD) (TVPG)		American Masters. As television arrives, Warner Bros. employs new technology and new stars. (N) (TV14)				Charlie Rose. (N)		Local news.
CW	America's Next Top Model. In the photo challenge, the ladies pose with their eyes. (N) (TVPG)		90210. Brenda, Kelly and Ryan confront Adrianna about her substance abuse problem. (TV14)		Local news.				
MyNet	The Twilight Zone. (TVPG)	The Twilight Zone. A fearsome power. (TVPG)	Whacked Out Videos.	Whacked Out Videos.	Local news.				
ION	ER. Gates deals with the reappearance of his father.		ER.		ER.		Paid program.	Paid program.	Houses For $300. (TVG)
Telemundo	El Juramento. (TV14)		Doña Barbara.		Junto Al Tri.	Rumbo Pre-Game	Fútbol: Rumbo al Mundial: México vs. Chile. (En Vivo)		
Univision	Cuidado con el Ángel.		Fuego en la Sangre. Hermanos buscan venganza.		Don Francisco Presenta. (TVPG)		Primer Impacto Extra.	Noticiero Univisión.	La Hora de la Risa.

Cable

	8:00	8:30	9:00	9:30	10:00	10:30	11:00	11:30	12:00
A&E	Bounty Hunter.	Bounty Hunter.	Bounty Hunter.	Bounty Hunter.	Criss Angel Mindfreak. (N) (TVPG)		Criss Angel Mindfreak.	Criss Angel Mindfreak.	Bounty Hunter.
ABC Family	America's Funniest Home Videos. (TVG)		America's Funniest Home Videos. Mother's Day tribute; finalists vie for $100,000. (TVPG)				The 700 Club. (TVPG)		Greek. Failing grade. (TV14)
AMC	The Karate Kid. ★★ A Japanese handyman teaches a teenager to defend himself. With Ralph Macchio, Noriyuki "Pat" Morita. (2 hrs. 6 mins.) (1984) (PG)				The Karate Kid, Part Two. ★★ While visiting Okinawa, Daniel battles his mentor's foes. With Ralph Macchio, Noriyuki "Pat" Morita. (1986) (PG)				
Animal Planet	After the Attack. (HD) (TVG)		Animal Witness. (N) (HD) (TVPG)		Animal Cops Houston. (HD) (TVPG)		Animal Witness. (HD) (TVPG)		Animal Cops Houston.
BBCA	The Human Camera. (TVPG)		Should I Really Give Up Flying? (TVPG)		BBC World News America. (TVPG)		The Human Camera. (TVPG)		Give Up Flying.
BET	Access Granted. (N)	The Black Carpet. (N)	Leprechaun: Back 2 tha Hood. ★ With Warwick Davis, Tangi Miller. (1 hr. 27 mins.) (2003) (R)				Judge Karen.	Judge Hatchett.	Trois: The Escort. (R)
Bravo	Project Runway. (TV14)		Project Runway. Musical genre challenge. (N) (TV14)		Top Design. (N) (HD) (TV14)		Project Runway. Musical genre challenge. (TV14)		Top Design. (TV14)
Cartoon	George of the Jungle.	Ben 10: Alien Force.	Total Drama Island.	Johnny Test. (TVY7)	Chowder. (TVY7)	Ben 10. (TVY7)	Family Guy. (TV14)	Family Guy. (TV14)	Robot Chicken.
Cinemax	William Shakespeare's Romeo & Juliet. ★★★ Two youths from rival families share a doomed love affair. With Leonardo DiCaprio. (1996) (PG-13) (HD)				Rush Hour 3. ★ Carter and Lee battle Chinese gangsters in Paris. With Jackie Chan. (2007) (PG-13) (HD)				Co-ed Confidential 2: Breaking Up. (Starts 11:35) (2008) (NR) (TVMA) (HD)
CMT	Lethal Weapon. ★★★ A veteran detective is paired with an eccentric partner. With Mel Gibson, Danny Glover. (1987) (R)				Lethal Weapon. ★★★ With Mel Gibson, Danny Glover. (1 hr. 49 mins.) (1987) (R)				
CNBC	On the Money.		The Hunt for Black Gold.		The Big Idea.		Mad Money.		Fast Money.
CNN	CNN Election Center.		Larry King Live. (TVPG)		Anderson Cooper 360. (HD) (TVPG)				Larry King.
Comedy	Daily Show.	The Colbert Report.	Futurama. (TVPG)	South Park. (TVMA)	South Park. (TVMA)	Lewis Black.	Daily Show.	The Colbert Report.	South Park. (TVMA)
C-SPAN	Tonight From Washington.						Capital News Today.		
C-SPAN2	Tonight From Washington.						Capital News Today.		
Discovery	MythBusters. Electric stun gun myth. (TVPG)		MythBusters. High-tension cables. (HD) (TVPG)		Man vs. Wild. (HD) (TVPG)		How It's Made. (TVG)	How It's Made. (TVG)	MythBusters. (TVPG)
Disc. Hlth.	Trauma: Life in the ER. (TVPG)		Body in Numbers. (N) (TVPG)		We Lost 800 Pounds: Robin and Jackie. (TVG)		Trauma: Life in the ER. (TVPG)		Body in Numbers.
Disney	The Thirteenth Year. ★★ A youngster undergoes a "fishy" transformation. With Chez Starbuck. (1999) (TVG)			Wizards of Waverly Place. (TVG)	Wizards of Waverly Place. (TVG)	Life with Derek. (TVG)	The Suite Life of Zack & Cody.	Hannah Montana. (TVG)	That's So Raven. (TVG)
E!	Dr. 90210. (TV14)		Dr. 90210. New arrivals. (TV14)		The Girls Next Door.	Sunset Tan. (TV14)	E! News. (TVPG)	Chelsea Lately. (N)	Chelsea Lately.
Encore	Dante's Peak. ★★ With Pierce Brosnan, Linda Hamilton. (1 hr. 48 mins.) (1997) (PG-13) (HD)				No Way Out. ★★★ (Starts 9:50) With Kevin Costner, Gene Hackman. (1987) (R) (HD)				Carlito's Way. (R)
ESPN	MLB Baseball: Chicago Cubs at New York Mets. From Shea Stadium in Flushing, N.Y. (HD) (Live)				Baseball Tonight (HD) (Live)		SportsCenter (HD) (Live)		Baseball Tonight

	8:00	8:30	9:00	9:30	10:00	10:30	11:00	11:30	12:00
ESPN2	E:60 (N) (HD)		2008 World Series of Poker (HD)		2008 World Series of Poker (HD)		NFL's Greatest Game (N)		
ESPN Classic	Boxing: 2000 David Kamau vs. Antonio Margarito.		Can't Blame	Can't Blame	American Gladiators. (TVPG)		Rodeo: PRCA Reno Rodeo. From Reno, Nev.		AWA Wrestling
FNC	The O'Reilly Factor.		Hannity & Colmes. (HD)		On the Record.		The O'Reilly Factor.		Hannity.
Food	Feasting on Waves.		Throwdown-Bobby Flay.	Throwdown-Bobby Flay.	Dinner: Impossible. (N)	Dinner: Impossible.	Good Eats. (HD)	Unwrapped. (TVG)	Throwdown-Bobby Flay.
FX	The Day After Tomorrow. ★★ (From 7:30) With Dennis Quaid. (2 hrs. 3 mins.) (2004) (PG-13) (HD)				Sons of Anarchy. (N) (TVMA)		Sons of Anarchy. (TVMA)		Always Sunny.
Gala	Vida Salvaje.		Diarios de un Crimen.	Diarios de un Crimen.	Qué Nos Pasa.	Las Noticias por Adela.		Noticiero Con Joaquín López Doriga.	
Golf	Inside the PGA Tour	Golf Central (Live)	19th Hole	The Approach	School of Golf	19th Hole	The Approach	Golf Central	19th Hole
GSN	Who Wants to Be a Millionaire. (TVPG)		Family Feud. (TVG)	Family Feud. (TVPG)	Catch 21. (TVG)	Pyramid. (TVG)	Lingo. (TVG)	Whammy. (TVG)	Be a Millionaire.
Hall	Walker, Texas Ranger. (TVPG)		Perry Mason: The Case of the Glass Coffin. ★★ With Raymond Burr, Peter Scolari. (1991) (TVPG)				Murder, She Wrote. (TVG)		Murder, She Wrote. (TVG)
HBO	Balls of Fury. (7:00) (PG-13)	REAL Sports with Bryant Gumbel (HD) (TVPG)		Entourage. (HD)	True Blood. Vampires Malcolm, Liam and Diane make a hasty retreat.		Real Time with Bill Maher. Naomi Klein. (HD) (TVMA)		300. ★★★ (2007) (R) (HD)
HGTV	Designed to Sell. (TVG)	Get It Sold. (TVG)	Beyond the Box. (TVG)	Buy Me. (N) (TVG)	House Hunters.	House Hunters.	Red Hot and Green. (TVG)	Haulin' House. (N)	Designed to Sell. (TVG)
History	MonsterQuest. (HD) (TVPG)		MonsterQuest. (N) (HD) (TVPG)		Jurassic Fight Club. (HD) (TV14)		UFO Files. (TVG)		MonsterQuest.
IFC	Our Song. ★★★ (From 7:15) With Kerry Washington. (2000) (R)		Havoc. ★★ Privileged teens socialize with drug dealers in Los Angeles. With Anne Hathaway. (2005) (R)		Elephant. ★★★ Two teens plan to shoot their high-school classmates. With Alex Frost. (2003) (R)				Havoc. ★★ (2005) (R)
Lifetime	Reba. (HD) (TVPG)	Reba. (HD) (TVPG)	The Stranger Game. A woman hires a male nanny, who tries to destroy her family. With Mimi Rogers, David Orth. (1 hr. 36 mins.) (2006) (NR) (TV14) (HD)				Will & Grace. (TVPG)	Will & Grace. (TVPG)	Frasier. (TVPG)
Movie Channel	Saw III. ★★ A doctor becomes a pawn in Jigsaw's latest game. With Tobin Bell, Shawnee Smith. (1 hr. 47 mins.) (2006) (R) (HD)				Rocky Balboa. ★★★ With Sylvester Stallone, Burt Young. (1 hr. 42 mins.) (2006) (PG) (HD)			.45. (Starts 11:45) With Milla Jovovich. (1 hr. 41 mins.) (2006) (R) (HD)	
MSNBC	Countdown-Olbermann.		Maddow Show.		Countdown-Olbermann.		Maddow Show.		Hardball.
MTV	Making the Band 4. (TVPG)		Real World -- Road Rules Challenge.		Real World -- Road Rules Challenge. (N)		Real World -- Road Rules Challenge.		Busted. (TV14)
Nat. Geo.	The Devil's Playground. (HD) (TV14)		Flight of the Jet Man. (N) (HD)		National Geographic's Most Thrilling Moments.		The Devil's Playground. (HD) (TV14)		Flight of the Jet Man.
Nick	My Family's Got GUTS.	SpongeBob.	Home Improvement.	Home Improvement.	George Lopez. (TVPG)	George Lopez. (TVPG)	Family Matters. (TVG)	Family Matters. (TVG)	Home Improvement.
Oxygen	Legally Blonde 2: Red, White & Blonde. (PG-13)		Legally Blonde 2: Red, White & Blonde. ★★ With Reese Witherspoon, Sally Field. (2003) (PG-13)				The Janice Dickinson Modeling Agency. (TV14)		Tyra Banks Show.
Sci Fi	Ghost Hunters. (TVPG)		Ghost Hunters. (N) (TVPG)		Destination Truth. (N)		Ghost Hunters. (TVPG)		Destination Truth.
Showtime	Black Snake Moan. ★★ (From 7:00) With Samuel L. Jackson. (2007) (R)		Inside the NFL NFL news and highlights. (N) (TVPG)		Penn & Teller: Bulls...!	Penn & Teller: Bulls...!	Inside the NFL NFL news and highlights. (TVPG)		School for Scoundrels. ★★ (PG-13)
Speed	American Thunder.	American Thunder.	Pinks (HD)	Pinks -- All Outtakes	Wrecked. (HD)	Wrecked. (HD)	Pinks (HD)	Pass Time. (HD)	American Thunder.
Spike	CSI: NY. (HD) (TV14)		UFC Unleashed (N) (TV14)		The Ultimate Fighter (N) (HD) (TV14)		MANswers. (N) (TVMA)	MANswers. (TVMA)	CSI: NY. (TVPG)
Starz	We Own the Night. ★★ A nightclub manager tries to remain neutral in a drug war. With Joaquin Phoenix, Mark Wahlberg. (2007) (R) (HD)				Martin Lawrence Presents.	Martin Lawrence Presents.	Seven. ★★★ A killer dispatches his victims via the Seven Deadly Sins. With Brad Pitt. (1995) (R) (HD)		
Sundance	Yves Saint Laurent.	Architecture School.	Architecture School. (N) (TVPG)	On the Road in America. (TVPG)	My Summer of Love. ★★★ Teenage girls begin a secret affair. With Nathalie Press, Emily Blunt. (2004) (R)			Be Quiet. (TVPG)	The Stair Case. (TV14)
TBS	Tyler Perry's House of Payne.	Tyler Perry's House of Payne.	Tyler Perry's House of Payne.	Tyler Perry's House of Payne.	Tyler Perry's House of Payne.	Tyler Perry's House of Payne.	Friends. (HD) (TV14)	Friends. (HD) (TV14)	Sex and the City. (TV14)
TCM	All the King's Men. ★★★ A Southern governor inaugurates a corrupt administration. With Broderick Crawford, Joanne Dru. (1 hr. 49 mins.) (1949) (NR)				The Great McGinty. ★★★ With Brian Donlevy, Muriel Angelus. (1 hr. 22 mins.) (1940) (NR)			The Glass Key. ★★★ With Brian Donlevy, Alan Ladd. (1942) (NR)	
TLC	Jon & Kate Plus 8.	Jon & Kate Plus 8.	Jon & Kate Plus 8.	Jon & Kate Plus 8.	My Unique Family. Fusion of fingers or toes. (TVG)		Jon & Kate Plus 8.	Jon & Kate Plus 8.	Jon & Kate Plus 8.
TNT	Law & Order. (HD) (TV14)		Law & Order. (HD) (TV14)		Cold Case. The team investigates the 1919 death of a young girl. (TVPG)		Cold Case. (HD) (TV14)		Cold Case. (HD) (TVPG)
Toon D	Spider-Man-Friends.	Incredible Hulk. (TVY7)	Pucca. (TVY7)	Chaotic. (TVY7)	Spider-Man. (TVY7)	Iron Man. (TVY7)	Spider-Man-Friends.	Incredible Hulk. (TVY7)	Pucca. (TVY7)
Travel	The Amazing Race 12. (TVPG)		World's Best Places to Pig Out. (TVG)		Hot Dog Paradise. (TVG)		Ice Cream Paradise. Ice cold concoctions. (TVG)		The Amazing Race 12.
TRU	Most Daring. (TVPG)		Most Daring. (N) (TV14)		Most Daring. (TV14)		Forensic Files.	Forensic Files. (TV14)	Forensic Files. (TV14)
TV Land	The Cosby Show. (TVG)	The Cosby Show. (TVG)	The Cosby Show.	The Cosby Show.	The Cosby Show.	The Cosby Show. (TVG)	Scrubs. (TV14)	Scrubs. (TV14)	M*A*S*H. (TVPG)
USA	House. A renowned physician has symptoms of tuberculosis. (HD)		Law & Order: Special Victims Unit. (HD) (TV14)		Law & Order: Special Victims Unit. (HD) (TV14)		Law & Order: Criminal Intent. (HD) (TV14)		Law & Order: SVU.
VH1	20 Greatest Celebreality Fights. (TV14)		The Wedding Singer. ★★★ With Adam Sandler, Drew Barrymore. (1 hr. 36 mins.) (1998) (PG-13)				Brooke Knows Best.	Brooke Knows Best.	I Love Money.
VS.	Bloodsport. ★ With Jean-Claude Van Damme, Donald Gibb. (1 hr. 32 mins.) (1988) (R)				TapouT		Bloodsport. ★ With Jean-Claude Van Damme. (1 hr. 32 mins.) (1988) (R)		
WE	20/20. (TV14)		20/20. (TVG)		The Locator.	The Locator.	20/20. (TV14)		20/20. (TVG)
WGN	Tomorrow Never Dies. ★★★ James Bond tries to short-circuit a communications tycoon. With Pierce Brosnan. (1997) (PG-13)				Tomorrow Never Dies. ★★★ With Pierce Brosnan, Jonathan Pryce. (1997) (PG-13) (HD)				

Television

'Knight Rider': Not up to speed

New show **Knight Rider**
NBC, tonight, 8 ET/PT
★ out of four

If we must pitch dreck at children, can't we at least make it age-appropriate dreck?

There is much to despise in *Knight Rider*, a shockingly incompetent, barely coherent, ad-driven rip-off about a shape-shifting autobot that owes more to *Transformers* than it does to the cheesy '80s original that shares its name.

TV preview
By Robert Bianco

But if we must settle on just one low point, choose an out-of-the-blue scene midway through, in which the sexy villain suddenly cuts off a man's thumb. Let's hope when NBC and its partners at Ford get around to selling little toy KITTs, they come complete with a tiny finger in the glove compartment.

I know, your kids probably have seen worse. That, however, is more an indictment of the increasing coarseness of our culture than a defense of *Rider*.

Chances are those kids will never make it as far as the digit-dumping. They'll be chased away by a near-incomprehensible opening that turns car-boy Mike (Justin Bruening) into James Bond, with Val Kilmer's monotone talking car as Q. From there, it's off to super-secret headquarters, where Mike and Sarah (Deanna Russo) have a team waiting to save them from a firebomb crisis. Unfortunately, it requires the actors to pretend to be hot, a masquerade that apparently exceeds their range.

But then seldom has a major network launched a show boasting as many terrible performances or jaw-dropper moments as this premiere.

There's Sydney Tamiia Poitier as an FBI agent who refuses to issue a security override — until Bruce Davison's scientist says "please." Or there's Smith Cho as a tech genius who can speak nine languages and manages to be annoying in all of them. And while no one expects reality to intrude much on this *Rider*, even a 10-year-old may wonder why Mike just stands there dumbstruck when the villain approaches.

Maybe that's answer for the next *Rider* revamp. Instead of just aiming the show at children, maybe NBC should let them write and perform it.

They could hardly do worse.

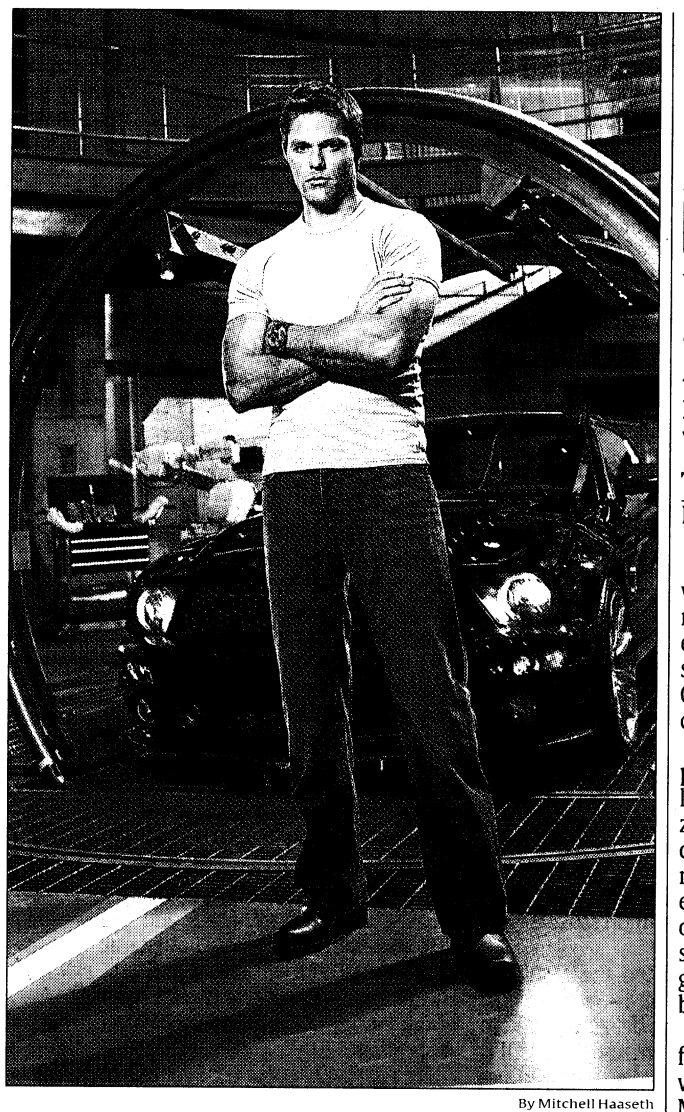

By Mitchell Haaseth

Transmission trouble: Justin Bruening is Mike Tracer, and Val Kilmer supplies the voice of KITT in the remake of the 1980s show.

'Gary Unmarried' can make it work

New show **Gary Unmarried**
CBS, tonight, 8:30 ET/PT
★★½

Blue-collar guys are in short sitcom supply these days.

So are sitcoms, which is part of the problem, and those we do have tend to shy away from folks who actually labor for a living.

TV preview
By Robert Bianco

Gary Unmarried hopes to fill that gap.

It would be nicer if it did so with a little more flair or originality. But the show is funny enough, and the performers and setup are solid enough to hope CBS will give this working-class comedy a little time to work.

Gary's best asset is the guy playing Gary: Jay Mohr, whose last sitcom star turn was as a sleazy movie producer in the critics' darling *Action*. Time and age have rounded out Mohr's sitcom edges and increased his chances of popular appeal, making him a surprisingly good fit for a guy's-guy contractor buffeted, but not bowed, by his ex-wife and kids.

His problems tonight all stem from the opposite sex. His ex-wife (an amusing, well-cast Paula Marshall, who is better at being bitter than warm) is about to marry their therapist (Ed Begley Jr.). His son (Ryan Malgarini) is making the move from "virtual" girls to real ones. And Gary himself is putting the moves on the woman who hired him to paint her condo, fetchingly played by Jaime King.

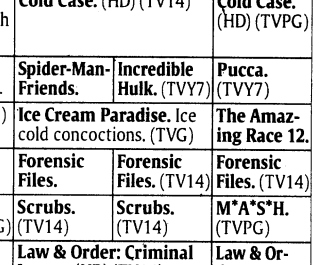

By Monty Brinton, CBS

Blue-collar guy: Jay Mohr, with Jaime King, is Gary.

The situations are standard-issue, but the twists *Gary* puts on them should stand the show in good stead. Gary and his ex may bicker, but they don't hate each other, and they both try to do what's best for the kids. And sometimes, Gary actually gets to be the one who knows best, a relief from those shows in which the dad is always an idiot.

For tonight, at least, it works for me.

WELCOME WARFIGHTING CONFERENCE GUESTS

THE BAYONET

PUBLISHED IN THE INTEREST OF THE FORT BENNING COMMUNITY

VOL. 66 • NO. 37

FRIDAY, SEPTEMBER 12, 2008

WWW.THEBAYONET.COM

Pick 12 is back B1

Basic training graduations A5

THIS WEEK



Leaders Reaction Course A4



BMX state qualifier race B1



Summer fun at West Point lake D1

DFMWR offers refund for canceled concert

THE BAYONET
Cheryl Rodewig

The cost of tickets purchased for Saturday's rained out Army Concert will be refunded.

Safety was the reason for the decision to cancel the show, said Shannon Poole, marketing director for the Directorate of Family, Morale, Welfare and Recreation.

"There was significant lightning," she said. "There was no place to take cover on the field. We felt it was the safest thing to do."

People who bought tickets online from Ticketmaster will receive an automatic refund to the debit or credit card they used. Those who bought them in person at a Ticketmaster outlet must return to the outlet to be reimbursed.

Tickets were also on sale at different locations on Fort Benning. Refunds are available for individuals who purchased tickets on post at the Directorate of Family, Morale, Welfare and Recreation headquarters, Building 2783 on Eckel Avenue.

The office is open from 8 a.m. to 4:30 p.m. Monday through Friday.

Basic training Soldiers who bought tickets on Sand Hill started receiving refunds Wednesday.

"This is the first time we have ever had to cancel the concert due to weather, since it started five years ago," Poole said.

They couldn't reschedule the concert since the headliners, Grand Funk Railroad and Bowling for Soup, are booked, Poole said, but they will keep them in mind for future concerts on post.

For more information, call Poole at 706-545-3328.

House of Heroes: 'Biggest blessing I have ever had'

THE BAYONET
Rachel L. Watkins

A team of about 30 NCOs with the 11th Engineer Battalion arrived at Lillian Hill's Columbus home Sept. 4 with lawn mowers, tools, doors, new railings and paint. They were on a mission to help the widow of a veteran through House of Heroes, a nonprofit organization that repairs houses of retired military and public service veterans and their spouses.

In her early 20s, Buena Vista native Lillian met the late Louis Hill at Fort Benning. In her 25 years of marriage to him, she traveled to Germany, France, Chicago and Maryland. After Louis retired as a sergeant first class, the couple settled in Columbus.

It's been five years since Louis died.

"I miss him keeping things straight around the house," Lillian said. "He was a handyman."

Whether it was house repairs, yard work or car work, Louis did it.

But now, the grass has grown tall, the leaves have collected in the gutter and miscellaneous items — chairs, plywood and an old lawn mower — are scattered on the carport, and the trim on the house was faded.

The 11th Engineer Battalion cleared out the carport, mowed the lawn, painted the house trim, installed a new door and porch railing and cleaned out the gutters.

"House of Heroes is the biggest blessing I have ever had," Lillian said. "I am so thankful because there are some repairs I can't do on my own."

Veterans and their families deserve the help, said Sgt. 1st Class Jose Batista of the 11th Engineer Battalion.

"Veterans are the foundation of America," Batista said. "They sacrificed so much so we could have our freedom and they deserve thanks for all of their hard work."

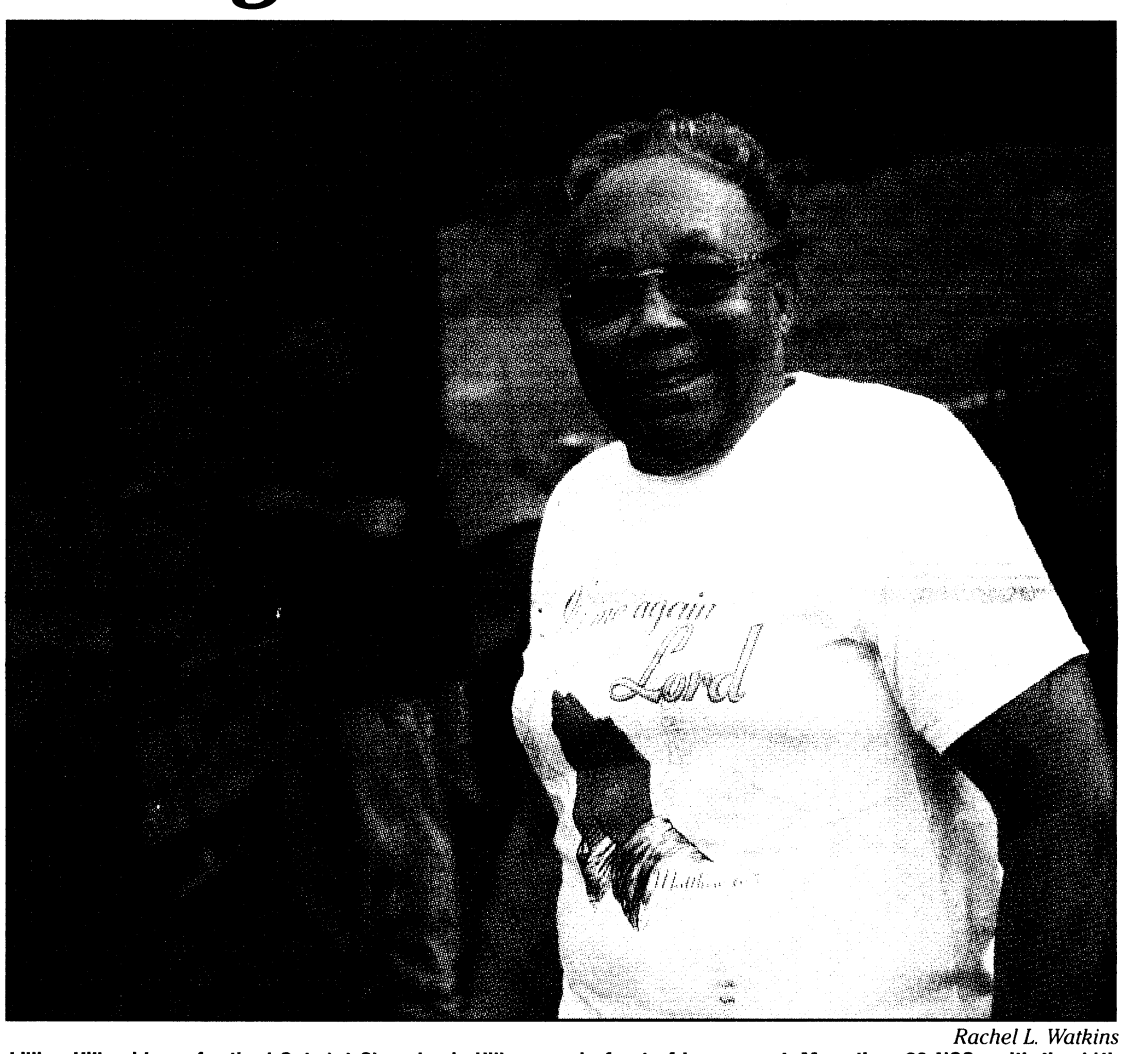

Rachel L. Watkins

Lillian Hill, widow of retired Sgt. 1st Class Louis Hill, poses in front of her carport. More than 30 NCOs with the 11th Engineer Battalion came to her house to pressure wash, clean out the gutters, clean the carport, and install new railings and doors. The work was done through House of Heroes, a nonprofit organization that repairs houses of retired military and public service veterans and their spouses.

No matter what generation, the Army is one big family, it's important to stick together, Batista said.

House of Heroes has repaired 275 houses since November 1999. Throughout September, volunteers will repair as many as 45 houses. For more information, to volunteer or to apply for help, go to http://www.houseofheroes.org.

Benning TV to host special

THE BAYONET
Rachel L. Watkins

Fort Benning TV will host a special edition of *The Benning Report,* starting Saturday off post and Monday on post. It will include an introduction to the 2008 Infantry Warfighting Conference.

Conference attendees will get a snapshot of what Fort Benning is all about and learn about the Infantry Warfighting Conference, said Nathan Snook, producer and director of Fort Benning TV.

In the special edition, Maj. Gen. Walter Wojdakowski, Fort Benning's commanding general, will talk about the past, present and future of the Infantry. There will be a chronology about improvised explosive devices and how Soldiers are trained to deal with them. And Soldiers will talk about their thoughts on the mine resistant ambush protected vehicle.

The show will air at 6:30 a.m. and 6:30 p.m. every day next week on the Columbus Consolidated Government channel (Charter channel 3, Knology channel 17 and MediaCom channel 21). It will also air at 5, 6, 7, 8:30 and 10:30 a.m., at noon, and at 4, 5, 6, 7, 8:30 and 10:30 p.m. for the next two weeks on Channel 4 on Fort Benning.

★THE BAYONET★
SALUTES OUR DEPLOYED UNITS

926th Preventive Medicine Detachment and elements of the
209th MP Detachment
789th Explosive Ordnance Detachment
13th CSSB
24th Ordnance Detachment
104th Transportation Company
63rd Engineer Company
233rd Heavy Equipment Transportation Company
988th MP Company

Fort Benning introduces alternate work schedule

THE BAYONET
Cheryl Rodewig

Fort Benning initiated an alternate work schedule for Department of the Army Civilians July 22. The schedule is made up of eight nine-hour work days and one eight-hour work day, totaling 80 hours every two weeks.

"You essentially get a three-day weekend out of the deal, which is good for morale," said Col. Thomas Macdonald, the post garrison commander. "When morale is higher, you tend to get a better product out of people."

It also takes away one day of commuting every two weeks. Fewer cars on the road means a savings in gas for employees, reduced traffic congestion and fewer accidents, Macdonald said.

"We've started a lot more construction with the Maneuver Center of Excellence," he said. "(AWS) reduces the amount of traffic at a given point in time during the week. By spreading out everybody's schedules, you put less vehicles on the road and (have) more people staying in their offices longer. That also allows you to have a longer period of time that your office can be operational, because you have an extended work day for some people."

Carole Ann Jones, director of Resource Management used to keep her office open from 8 a.m. to 4:30 p.m. Now, it's open an hour earlier and an hour later, which is good for customers, Jones said.

Switching to AWS is an employee choice. They can return to a regular work day schedule if the alternate schedule doesn't suit them,

See **Schedules,** *A9*

AWS helps traffic congestion, environment

More people working alternate work schedules means reduced traffic congestion and cleaner air for Fort Benning.

Several thousand Soldiers, family members, DoD Civilians and contractors drive onto post every day. About 3,000 of these are Department of the Army Civilians eligible to participate in AWS, said Capt. Kevin Sparks, traffic supervisor on post.

That number will increase during the transition to the Maneuver Center of Excellence, he said.

Civilians who use the alternate schedule will drive on post one day less every two weeks.

"It would help us tremendously with our traffic problem," said David Benefield, civil engineer on post with the Directorate of Public Works.

They are making several changes in preparation for the incoming Armor School, including more access control points and reinforced bridges for the tanks. AWS is just one of the changes that will smooth the transition, Benefield said.

"If we can cut down on the number of trips to Fort Benning, that logically cuts down on the time for everybody involved at the ACPs," he said. "It cuts down on the amount of gas everyone uses, the amount of time spent in their cars, the frustration (from traffic). It builds on itself."

"We have a lot of people coming, and we have a lot of construction people already here — and more and more coming every day. We're doing everything we can, we just need everybody to participate," Benefield said.

Fewer cars on the road will also help reduce the number of accidents, he said.

See **AWS,** *A9*

COMMANDER'S COLUMN

MCOE's transformation process continues as CDID implements virtual operating capability

COMMANDING GENERAL
Maj. Gen. Walter Wojdakowski

Fort Benning continues its transformation to the Maneuver Center of Excellence. In February we installed our first director of the Capabilities Development and Integration Directorate (CDID), and last month we implemented Virtual Operating Capability (VOC), which places all the "Futures" organizations at both Fort Knox and Fort Benning under the CDID. This virtual command and control structure allows the Army to gain synergy and efficiency; combining Infantry and Armor capabilities before any physical movement. The concept allows administrative control of CDID organizations provided by the host installation, and operational control managed centrally by the CDID director. This phased approach allows the CDID organizations located at Fort Knox and Fort Benning to begin working as members of the same team.



The affected organizations at both installations include our Combat Developers, who conduct requirements determinations, and our Battle Labs, who conduct experimentation work. Requirements determination has been split between Soldier and Mounted Requirements Divisions and the two Labs have been merged to create the Maneuver Battle Lab (MBL).

The CDID organization also provides command and control over TRADOC Capability Managers (TCMs) for the Infantry, Stryker, and Heavy Brigade Combat Teams, Platform Battle Command (PBC) and Combat Identification (CID), and TCM-Soldier. This virtual command and control structure allows the CDID director to better integrate the efforts at both installations, and will culminate when all CDID organizations from Fort Knox physically relocate to Fort Benning.

The effectiveness of the CDID virtual structure has already been demonstrated by their recent highly successful work on the Brigade Combat Team (BCT) and Armored Cavalry Regiment (ACR) holistic review.

Building on the successes of the CDID virtual operating structure, we will begin implementing this concept across other MCOE organizations as they reorganize under the MCOE model; the Noncommissioned Officer Academy (NCOA), Directorate of Training and Doctrine (DOTD), and the Directorate of Training (DOT) will all form initially under the VOC concept.

We have accomplished much in the last three years since we began working and building toward the objective MCOE organization; extensive new Armor School construction projects currently underway at Harmony Church, the merger of our Captains Career Courses and Advanced Noncommissioned Officer Courses, and the virtual establishment of our Capabilities Development and Integration Directorate just to name a few. The efforts of our Infantry and Armor team members have been outstanding and have ensured that the Maneuver Center of Excellence will train the Army's finest Infantry, Armor, and Cavalry Soldiers well into the twenty first century.

I am proud of the effort made by all of our Soldiers, Department of the Army Civilians, and contract workers from both the Armor and Infantry Centers. The work that this combined arms team has performed will establish the Maneuver Center of Excellence as the world's premier installation. The Maneuver Center of Excellence will determine future capabilities requirements and train Soldiers who are motivated, highly skilled, and ready to join the operating force anywhere in the world.

Follow me!

OPINION

VARIOUS VOICES

What issue would you like to submit to AFAP?



I came from Fort Jackson, S.C., and buses came every 45 minutes. We need a more frequent schedule for the buses.

— Pvt. Matt Metcalf
2nd Battalion, 29th Infantry Regiment



In the PX, most of the time the fashions are either very expensive or very cheap. They don't have anything in the middle. Everybody can't go in and pay $115 for a skirt, but I don't want a $15 skirt either.

— Carolyn Fields
Family member

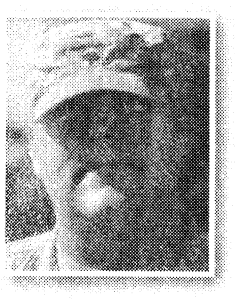

I'd like to have the main PX open to midnight, because if you need something past 9:30, you have to go to Wal-Mart. I'd rather go to AAFES.

— Spc. Brandon Henley
598th Maintenance Company



If they would monitor traffic early in the morning, that's when all the accidents happen. Dixie Road can't support that much traffic during rush hour. They should make it four lanes instead of two.

— Retired Sgt. 1st Class
Rodger Pettitt
Hamilton, Ga.



They should better advertise volunteer positions. Also, for Soldiers who volunteer on a regular basis, we need to have a way to keep track of our service hours.

— Cpl. William Owens
13th Combat Sustainment Support Battalion

Cheryl Rodewig

Army Family Action Plan gives voice to community

USAIC PUBLIC AFFAIRS OFFICE
Michelle L. Gordon

I feel empowered. Actually I'm almost to the point of giddy. I just submitted my first Army Family Action Plan issue, and I feel like I've done something to improve both my life and the lives of other Fort Benning families. I've been an Army spouse for about six years now, and I've always been aware of AFAP, but I've never taken part, which is the reason for my current giddiness.



The program allows everyone on the installation to voice their opinions about what is or isn't working and how they recommend it be improved. Each issue is then discussed by a panel of volunteers during a two-day symposium and a decision is made on how to solve the problem. The last day of the symposium includes an open to the public out-briefing, where the major issues and resolutions are presented by the commanding general to the Fort Benning community.

This year, Army Community Service is celebrating the 25th anniversary of the program. Since its inception, thousands of issues have been raised and more than 600 of them were elevated to the Department of the Army.

When I talked to Fort Benning AFAP coordinator Barbara Singleton, she told me those 600 issues have resulted in nearly 150 changes to DoD policies and regulations, and 173 improvements to programs and services. In fact, because of issues raised during an AFAP symposium, Servicemembers' Group Life Insurance was increased from $50,000 to $200,000 and the family member separation allowance was increased from $75 to $100 a month for deployed Soldiers.

Also, several of those changes to policies and regulations started here at Fort Benning, such as the recent increase in Soldier leave accrual. Prior to January, Soldiers could only carry over 60 hours of annual leave from year to year. Now, because of an issue submitted from a Fort Benning AFAP symposium, Soldiers can bank up to 75 hours.

ACS collects issues year-round for discussion at the annual symposium. The next one is scheduled for Oct. 22-24. Singleton encourages everyone who wants to submit an issue to go ahead and do so now because this is your opportunity to have a voice. Every issue, no matter how minor, is reviewed and discussed. The majority of them are handled locally, but if the issue will affect all Army Families then it is sent forward for further review and discussion.

The program is great because it allows you to not only say what you think is wrong but also to weigh-in on how you would fix it. Not everyone has a good solution and sometimes the good-idea fairy gets in the way, but the only way to make change is to get involved. I've done my part and you still have time. Forms are available at the AFAP office, Soldiers' Plaza, Building 2624, or online at http://www.benningmwr.com/AFAPissues.pdf.

This week in Fort Benning history

1922

• The road connecting the post to Columbus was apparently in very bad condition.

In the *Benning News*, one reporter noted: "A number of student officers and instructors who live in Columbus and make daily trips to Fort Benning in their cars … seem to be of the opinion that officers making this trip — especially those who drive flivvers — should be excused from taking the prescribed course in athletics which is part of the Infantry School curriculum."

• "When a feller needs a friend is the time he is looking for quarters." The *Benning News* urged post residents to open up their homes and lend their automobiles to incoming officers looking for a place to call their own.

• With Congress having recently passed legislative action to drastically reduce the Army — effectively reducing the number of officers by more than 1,300 — the *Benning News* reprinted an editorial satirizing the decision.

"At the time this legislation was enacted there was a widespread feeling that the way to protect this country from the dangers of foreign war was to abolish the Army and Navy altogether. So the scrapping and chucking out began.

"We must be getting safer and safer every minute. If this keeps up until we have discharged every officer above the grade of second lieutenant, and are unable to get any second lieutenants, surely our foreign foes will curl up and die of chagrin and we will be forever safe from the horrors of foreign war."

• In its first edition, the publisher said the purpose of the *Benning News* was to foster athletics and recreational activities. "This paper has nothing to do with politics," he wrote.

But in regard to an article published elsewhere in the paper — an article poking fun at Congress for downsizing the Army: "In view of the fact that somebody has said that the use of the Army as a political football is the most interesting outdoor sport at the present, it is believed that such items have a place in our columns."

— Bridgett Siler

Correction: In the Aug. 29 edition of *The Bayonet*, it was incorrectly reported that there is only one female drill sergeant on Sand Hill. We regret the error.

THE BAYONET

LANDMARK MILITARY NEWSPAPERS OF GEORGIA, INC.

This newspaper is an authorized publication for members of the U.S. Army. Contents are not necessarily the official views of, or endorsed by, the U.S. Government, Department of Defense, the Department of the Army, or the U.S. Army Infantry Center. It is published weekly using offset printing by the Public Affairs Office, 6751 Constitution Loop, Suite 602, Fort Benning, Ga., 31905. 706 545-4622. Circulation: 22,000. Everything advertised in this publication shall be made available for purchase, use or patronage without regard to race, color, religion, sex, national origin, age, marital status, physical handicap, political affiliation or any other non-merit factor of the purchaser, user or patron. If a violation or rejection of this equal opportunity policy by an advertiser is confirmed, the printer shall refuse to print advertising from that source until the violation is corrected. All editorial content of The Bayonet is prepared, edited, provided and approved by the Public Affairs Office of the U.S. Army Infantry Center.

The Bayonet is printed by Landmark Military Newspapers of Georgia, Inc., 506 Manchester Expressway, Suite A-8, Columbus, Ga. 31904, 706 317-2106, a private firm in no way connected with the Department of the Army, under exclusive written contract with Fort Benning. Landmark Military Newspapers of Georgia, Inc. is responsible for commercial advertising, delivery and subscriptions. The appearance of advertising in this publication, including inserts and supplements, does not constitute endorsement by the Department of the Army, or Landmark Military Newspapers of Georgia, Inc., of the firms, products or services advertised.

Maj. Gen. Walter Wojdakowski
Commanding General, Publisher

Bob Purtiman
Public Affairs Officer

Monica Manganaro
Director of Communications and Media Relations

Jennifer Gunn
Command Information Officer

Editor
Lori Egan
Lori.Egan@us.army.mil
706-545-4622

Staff Writers

Cheryl Rodewig
Cheryl.Rodewig@militarynews.com

Rachel L. Watkins
Rachel.Watkins@militarynews.com

Landmark Military Newspapers

General Manager
Danny Dean
Danny.Dean@militarynews.com

Distribution Manager

Kenneth Rayley
Kenneth.Rayley@militarynews.com

Graphics Team Leader/Prod. Coordinator
Jillian Potter

Graphic Artist
Sandra Pettee
Tanya Stroud

Sales Representatives

Judy Arnold, 706-317-2106 ext. 106

Tangee Edmondson, 706-317-2106 ext. 109

Denise Bowlin, 706-317-2106 ext. 111

Inside Sales Representative
Phyllis Wolf 706-317-2106 ext. 101

TO ADVERTISE IN THE BAYONET, CALL 706-317-2106

AAFES offers 3-cent discount per gallon of gas

When customers use Military Star Card or Military Star Rewards MasterCard

THE BAYONET
Cheryl Rodewig

Post gas station customers can take advantage of a 3-cent discount on each gallon of gas purchased with their Military Star Card or their Military Star Rewards MasterCard. The discount is taken immediately at time of purchase.

When people use their military card, Army & Air Force Exchange Service doesn't have to pay a fee to a bank or company the way they do with traditional credit cards, said Ken Brewington, the post AAFES director. Those savings are passed on to customers.

With gas prices as high as they are now, the discount is a good opportunity, Brewington said.

The initiative went AAFESwide Aug. 29. Service members, retirees, DoD Civilians and family members may sign up for a card by filling out an application available at the PX on Marne Road. The form may be submitted to customer service inside the PX.

Both cards are credit cards, so a credit check is necessary, Brewington said.

The Military Star Rewards MasterCard, which was developed earlier this year, differs from the regular Star Card. It can be used at any location, not only stores run by AAFES, and cardholders can earn points toward airfare, car rentals, hotel stays, theme park admission, cash and more with each purchase. Purchases at AAFES earn two points per dollar spent, and those at other locations earn one point per dollar.

As an incentive to get the card, customers can earn two points for every dollar they spend within the first 60 days.

For more information about the discount or either card, visit any AAFES store on post or call 706-682-0826.

Unofficial Internet traffic slowing network, DOIM says

USAIC PUBLIC AFFAIRS OFFICE
Sue Ulibarri

The director of Information Management issued a warning to the Fort Benning work force to minimize unofficial Internet traffic because it's slowing down the network. The installation's network is almost at maximum capacity.

"Traffic on Fort Benning's network has increased at a rate faster than we are able to increase the bandwidth going off the installation," said Paul Yates, director of the Directorate of Information Management. Fort Benning's network traffic is currently at 95 to 100 percent of its available 30 megabytes.

"Since we're maxed out, a few of our network models show some users are suffering as much as a 40 percent blockage rate — causing a major slow down in data flow and an increase in operational problems," he said. "This hampers access to key functional systems and vital to day-to-day operations."

The Internet is a resource to accomplish the mission, not reduce productivity, said Col. Thomas Macdonald, garrison commander.

"As we increase use of the Local Area Network with online training with such courses as Rosetta, AKO-based training and other new systems coming online, we're taxing an already stressed system," he said. "We need to take steps to minimize the impact of day-to-day use. I need everyone's support in reducing unnecessary use of the network."

A major factor in the slowdown is streaming media files, Yates said.

"We saw a significant slowdown during events such as the Olympics and March Madness," he said. "While you have one person watching video playbacks during work hours in one place, you have another person trying to access the network to conduct official business, but can't because they're blocked out."

Yates called streaming video and video download sites, streaming audio and audio download sites, interactive Internet sites "bandwidth hogs." Control measures will deny access to them.

"If we don't reduce or eliminate our access to these sites, we may have to go to more stringent controls, such as blocking all sites except .mil and .gov sites," he said.

3rd HBCT Soldiers attend Warrior Leader Course

3RD HBCT PUBLIC AFFAIRS
Sgt. Natalie Rostek

3rd Heavy Brigade Combat Team Soldiers will graduate today from a special 15-day Warriors Leaders Course.

More than 150 Sledgehammer Soldiers learned NCO leadership tactics and responsibilities during the abridged course.

The class was only open to 3rd HBCT Soldiers because of the high enrollment of the brigade. Classes before and after the current class are 30 days.

Sgt. 1st Class Charles Guinn, who works in the brigade's schools department, attributes much of the high enrollment of Sledgehammer Soldiers to the high rate of re-enlistment during the unit's most recent deployment in support of Operation Iraqi Freedom.

Sgt. 1st Class Alison Kempke, senior enlisted advisor of Fort Benning's Warrior Leader Course, said the students benefit from having a class consisting of mostly combat veterans.

"Being a combat vet makes it easier during class discussions," Kempke said. "They are able to talk about their experiences and their peers learn more from that."

The graduation ceremony for the current Warrior Leader Course will be held 5 p.m. today in Marshall Auditorium.

COURTS-MARTIAL

OFFICE OF THE STAFF JUDGE ADVOCATE

• Spc. Dominique Francois, 1st Battalion, 10th Field Artillery Regiment, was convicted at a general court-martial Sept. 4 of missing movement, making a false official statement, and six specifications of wrongfully altering sick call slips.

The military judge sentenced Francois to reduction in rank to private (E-1), confinement for six months and a bad-conduct discharge.

• Spc. David J. Middleton, Headquarters and Headquarters Company, 1st Battalion, 15th Infantry Regiment, was convicted Aug. 28 at a special court-martial of absence without leave from May 19 to June 26 and cocaine use. He was found not guilty of absence without leave from May 2-7 and May 9-14.

The military judge sentenced Middleton to reduction in rank to private (E-1), confinement for five months and a bad-conduct discharge.

• Pvt. 2 Ahmad R. Saleh, Headquarters and Headquarters Company, 1st Battalion, 15th Infantry Regiment, was convicted Aug. 25 at a general court-martial of absence without leave from Sept. 6 to Oct. 24 2006, and Oct. 25, 2006, to May 22, 2008.

The military judge sentenced Saleh to reduction in rank to private (E-1), confinement for six months and a bad-conduct discharge.

• 1st Lt. Gerard F. Pinataro, HHC, 2nd Battalion., 47th Infantry Regiment, 192nd Infantry Brigade, was convicted Aug. 19 at a general court-martial of absence without leave from Sept. 9 to Nov. 14, 2007, and from Nov. 19, 2007, to June 24, 2008.

He was also convicted of four specifications of failure to repair.

The military judge sentenced Pinataro to nine months confinement and dismissal from the service.

DAVID L. ROBERTS
MILITARY LAW DEFENSE ATTORNEY
Court-Martials ■ DUI ■ Felonies ■ Misdemeanors
★ GCM - BCD - SUMMARY Court-Martial Defense
★ Administrative Separation Boards - Officer & Enlisted
★ ABCMR & Evaluation Report Appeals
★ DUI - SHOPLIFTING Defense in Georgia & U.S. Magistrate Courts
★ Felony & Family Violence Defense
★ Retired Army JAG LTC With Over 30 Years Experience
706-324-7174
825 Second Avenue DAVIDLROBERTSLAW@aol.com Cols, GA 31901

PROTECTED BY U.S. BORDER PATROL
WWW.BORDERPATROL.GOV
Recruiting Event
Saturday, September 20, 2008 • 9am - 5pm
Columbus Georgia Convention & Trade Center
801 Front St, Columbus, GA 31901
Apply online at www.BorderPatrol.gov
Recruiting code: SCGA
For more information, call 1-877-277-9527

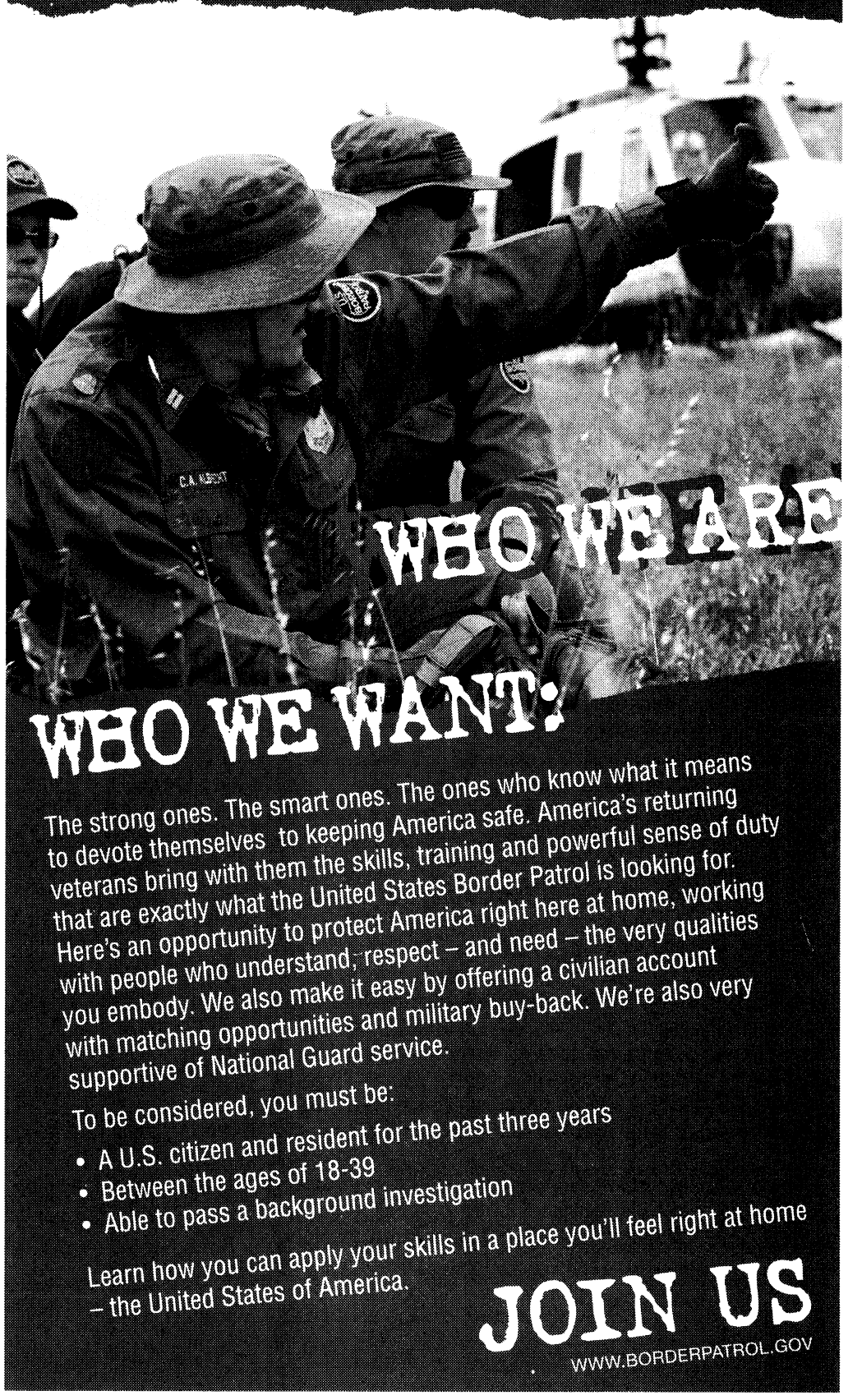

GIVE BLOOD AGAIN
Congratulations, you did it!
Now please, do it again.
Every two seconds, someone needs blood. The problem is that our needed seven-day supply has dwindled. So, even if you've already donated blood this year, we're asking you to please give again. If you're an eligible donor, call 1-800-GIVE-LIFE to schedule your next appointment. www.redcross.org
American Red Cross
Together, we can save a life

> ***"It's not as important to succeed in the obstacle as it is to see leadership skills. We want leaders who aren't afraid to take charge and make decisions in a situation where there is no obvious answer and no easy solution."***
>
> *— Capt. Edward Goldner*



Officer Candidate Marcus Farmer watches as Officer Candidate Cody Sullivan moves a supply box toward land. Officer candidates weren't allowed to touch anything that was painted red.

Photos by Rachel L. Watkins

OCS tackles LRC

THE BAYONET
Rachel L. Watkins

Here's the scenario: after a bridge collapses, a leader must figure out how to move his squad and supplies across water using two boards, two plastic barrels and two pieces of rope. Whoever falls in the water is a "casualty."

This is one of many challenges officer candidates tackled at the Leadership Reaction Course Friday.

"The course is more of a thinking obstacle course than it is about physical ability," said Capt. Edward Goldner, commander of A Company, 3rd Battalion (OCS), 11th Infantry Regiment. "They have to use their ingenuity to figure it out — it's like solving a puzzle."

Officer candidates went through more than 15 obstacles, on land and over water, each with a different scenario. The challenges included building bridges and rafts and transporting supplies across water. Soldiers could use only certain items, including boards, ropes and barrels to complete an obstacle. They were given only 15 minutes to complete each challenge.

Officer Candidate Brad Vick learned that improvisation is key when it comes to leading.

"This course forces you to think of a different way to find a solution," he said. "It's fast paced, too — you have to be able to make a decision at a moment's notice."

Each officer candidate led the squad at least once.

"You have to be flexible and know what your role is," Vick said.

"When you are a leader, you have to be able to give direction, and when you are in a supporting role, you have to be able to take that direction."

The goal wasn't to complete all of the obstacles perfectly, Goldner said.

"It's not as important to succeed in the obstacle as it is to see leadership skills," he said. "We want leaders who aren't afraid to take charge and make decisions in a situation where there is no obvious answer and no easy solution."

The officer candidates are in their third week of training. They are slated to graduate in November.

Rachel.Watkins@militarynews.com

Officer Candidate Divone Price throws a rope over a metal pole. The entire squad had to cross the water using only a board and a rope. Officer candidates completed more than 15 challenges.

GRADUATIONS

DRILL SERGEANT OF THE CYCLE

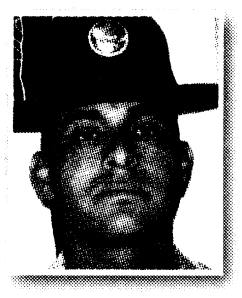

STAFF SGT ANTHONY ESPINOSA
Drill Sergeant of the Cycle
D Company, 1st Battalion, 50th Infantry Regiment

Espinosa is from Fresno, Calif. He is married and has two children. His hobbies are family time and sports.

SOLDIER OF THE CYCLE



PVT EVERETT HAWORTH
Soldier of the Cycle
D Company, 1st Battalion, 50th Infantry Regiment

Haworth is from Olmstead Falls, Ohio. His next assignment is with the Ohio Army National Guard.

DRILL SERGEANT OF THE CYCLE



STAFF SGT ERIC JOSEPHSON
Drill Sergeant of the Cycle
C Company, 3rd Battalion, 47th Infantry Regiment

Josephson is from Odenton, Md. His last duty station was Fort Huachuca, Ariz. His hobby is sports.

SOLDIER OF THE CYCLE

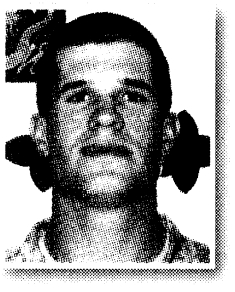

SPC PATRICK FORLITI
Soldier of the Cycle
C Company, 3rd Battalion, 47th Infantry Regiment

Forliti is from Lakeville, Minn. His next assignment is Officer Candidate School. His hobbies are hunting, fishing, night training and skiing.

DRILL SERGEANT OF THE CYCLE

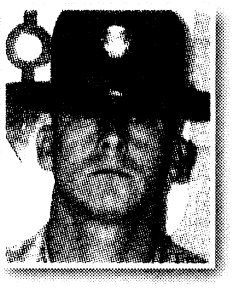

STAFF SGT PATRICK SNIDER
Drill Sergeant of the Cycle
D Company, 2nd Battalion, 47th Infantry Regiment

Snider is from Witchata Falls, Texas. His previous assignment was Wiesbaden, Germany. His hobby is hot rods.

SOLDIER OF THE CYCLE



SPC JOHN BUCHANAN
Soldier of the Cycle
D Company, 2nd Battalion, 47th Infantry Regiment

Buchanan is from Jacksonville, Fla. His next assignment is at Fort Benning. His hobbies are flying and skateboarding.

verizonwireless
Reliable.
Durable. Unbeatable.
America's Most Reliable Wireless Network.
Never lose your way.
Motorola Adventure™ V750
> Turn by turn directions with VZ Navigator
> Push to Talk capable
> Meets military standard 810F for dust and shock resistance
$99.99
$149.99 2-yr. price – $50 mail-in rebate. With new 2-yr. activation.
motorola adventure™ V750
Connect on the go.
USB727 Modem
> Wirelessly connect to your laptop or desktop computer
> Check email, download attachements and browse the Internet
USB727
$49.99 after rebate
$99.99 2-yr. price – $50 mail-in rebate. With new 2-yr. activation on a BroadBandAccess plan.
★ ★ ★ ★
All Active, Veteran, Guard and Reserve Military Personnel Receive 15% Off.
Monthly Access on calling plans $39.99 or higher.
★ ★ ★ ★
Switch to America's Most Reliable Wireless Network.®
Call 1.888.640.8776 Click verizonwireless.com Visit any store
VERIZON WIRELESS COMMUNICATIONS STORES
Store Hours: 9am-8pm Monday-Saturday; 12noon-6pm Sunday. Technicians available at select locations.
COLUMBUS
1870 Midtown Dr.
706-563-0900
Peachtree Mall
706-321-1000
6740 Veterans Pkwy.
706-327-8900
THE VERIZON WIRELESS STORE INSIDE circuit CITY
Just what I needed.™
Columbus
BUSINESS CUSTOMERS PLEASE CALL 1.800.VZW.4BIZ (899.4249)
Our Surcharges (incl. Fed. Univ. Svc. of 11.4% of interstate and int'l surcharges (varies quarterly), 7¢ Regulatory & other charges) are not taxes (details: 1-888-684-1888); gov't taxes & our surcharges could add 6% – 27% to your bill. Activation fee/line: $35 ($25 for secondary Family SharePlan® lines w/2-yr. Agmts).
IMPORTANT CONSUMER INFORMATION: Subject to Customer Agmt., Calling Plan, rebate form and credit approval. Up to $175 early termination fee/line & other charges. Device capabilities: Add'l charges & conditions apply. VZ Navigator: download, subscription & airtime req'd for use; accuracy & completeness of info is not guaranteed; info about location of device will be used to deliver service. Offers and coverage, varying by service, not available everywhere. BroadBandAccess is available to more than 256 million people in 258 major metropolitan areas in the U.S. Rebate takes up to 6 weeks. Limited-time offer. While supplies last. Shipping charges may apply. $20 upgrade fee may apply. Network details and coverage maps at verizonwireless.com. © 2008 Verizon Wireless. RDAS

Everyone Deserves a Beautiful Smile
$69 - $89 per month
Braces for $69 - $89 per month.
No Down Payment
A perfect plan for today's economy.
ORTHODONTIC CARE OF COLUMBUS
Dr. H. M. Bush
Dr. Leroy O. Venn
Member, American Association of Orthodontists
Save an average of $800
• Most Insurance Plans Accepted
• Certified Provider of Invisalign
Call today for your FREE consultation and exam.
Columbus | 706-324-4665
3031 Manchester Expressway
Columbus Park Crossing, Unit 2M
www.orthodonticcarega.com

THE NEWS THAT MATTERS TO MILITARY FAMILIES
FORT BENNING'S AUTHORIZED MILITARY NEWSPAPER

around Post

REWARDS

A reward of $500 is being offered for information leading to the arrest and conviction of person(s) who stole a black, 2006 Miller-Built LS8218 20' two-axle trailer, serial number 5K1BU82061006086, and a number of tent frame poles from Wetherby Field between June 23-24.

A reward of $1,200 is being offered by U.S. Army Criminal Investigation Command for information leading to the identification, apprehension and conviction of the person(s) responsible for the theft of numerous sets of aluminum bleachers from Lee Field and Malone 7 between June 20-25.

Anyone having knowledge of the thefts, but not wishing to be identified will be briefed on options for confidentiality. For more information, call 706-545-7905 or military police at 706-545-5222.

DD93 PROBLEM, NEEDS TO BE REDONE

The Army has identified a problem with all DD Forms DD93 (Record Of Emergency Data) that were prepared or reviewed July 1 and after.

The problem pertains to the Death Gratuity Beneficiary Designation options. As a result, all Soldiers affected must have these forms redone as soon as possible, but not later than Oct. 3. Soldiers who fall in this category will be informed by their S1s and will be given several options in order to comply with this requirement. In addition, an effort is underway to ensure all Soldiers and their spouses are properly advised of the new options for designating death gratuity beneficiaries, and of the requirement to inform spouses, in writing, if there are other beneficiaries included other than themselves.

For more information, contact the battalion personnel officer.

CID RECRUITING

CID special agent duties comprise investigating felony crimes involving U.S. Army personnel and assets, crime prevention, and personal protection of U.S. and foreign dignitaries. CID special agents are federal law enforcement officers. CID needs qualified Soldiers. The qualifications are: U.S. citizen, at least 21 years old, have a GT score of at least 110, possess two years of military experience, be a specialist or nonpromotable sergeant, suitable character established by a Single Scope Background Investigation leading to a Top Secret clearance, no record of psychological or pathological personality disorders, no record of unsatisfactory credit, at least 60 semester hours of college, no civil or courts-martial convictions, normal color vision and have a physical profile of 222221 or higher.

The training includes U.S. Army Military Police School Special Agent Course; advanced training in specialized investigative disciplines; opportunities to attend training at the FBI National Academy, the Canadian Police College, Scotland Yard and pursuit of a master's degree in forensic sciences from George Washington University.

For more information, call Special Agent Jeremy McCormick at 706-545-0247.

INFANTRY WARFIGHTING CONFERENCE

The commanding general of the U.S.Army Infantry Center will host the Infantry Warfighting Conference Monday through Wednesday at the Columbus Convention and Trade Center. The public is invited to attend briefings and lectures by Army leaders and commanders. More than 100 vendors will display defense equipment and give technology demonstrations. The theme for this years' conference is: "The Infantry: Heart of the Army in the Contemporary Operational Environment." The conference is open to the public and admission is free. For more information, call 706-545-9734.

JOB FAIR

The Georgia Department of Labor, Fort Benning's Employment Readiness Program and Veterans of Foreign Wars Post 665 are sponsoring a job fair from 9 a.m. to 1 p.m. Sept. 17-18 at the VFW facility at 1824 Victory Drive. Military veterans, retirees, Department of the Army Civilians and family members can attend and talk to more than 40 employers from the tricommunity. Attendees should have resumes for distribution.

For more information, call 706-545-4043.

CELEBRATE HISPANIC HERITAGE

The Fort Benning Equal Opportunity Office will host a Hispanic Heritage Month luncheon from 11:30 a.m. to 1 p.m. Sept. 24 in the Fort Benning Club Supper Room.

This year's theme is "Getting Involved: Our Families, Our Community, Our Nation."

For more information, call 706-545-3196.

BOOK SIGNING

Bill Murphy Jr. will sign copies of his book *In a Time of War: the Proud and Perilous Journey of West Point's Class of 2002* at 1 p.m. Sept. 29 in Donovan Library, Infantry Hall. Books will be available for purchase.

CUSTOMER EVALUATION SYSTEM

It's easy to rate the services you receive from organizations on Fort Benning or anywhere in the world via the Interactive Customer Evaluation system.

Log onto the ICE Web site at http://ice.disa.mil from any computer, pick out the installation and service of interest and complete the online customer comment card, which will be sent for action directly to the organization rated. Those who leave their contact information will receive a response from the organization.

ICE kiosks and terminals are located in customer service areas around Fort Benning or comments can be submitted from any computer using the Web site.

FOREIGN LANGUAGE WEB SITE

The Defense Language Institute Foreign Language Center offers a Language Materials Distribution System Web site with hundreds of free language survival kits and other materials for deploying service members. To view the shopping cart, visit https://lmds.dliflc.edu.

There are pocket-sized booklets with audio CDs, in more than 30 languages, ranging in topics from public affairs, cordon and search, to medical terminology; and Headstart language DVD programs that use cutting-edge technology and computer animation to teach 80-hours of self-paced lessons and are designed to teach survival phrases in Iraqi Arabic, Afghan Dari and Pashto. Web site visitors must register before placing orders.

For more information, call 831-242-5376 or send an e-mail to scott.t.swanson@us.army.mil.

AER OFFERS HELP

The nonprofit Army Emergency Relief provides emergency financial assistance to Soldiers, retirees and their family members. For more information, call 706-545-2536.

TROY OFFERS TESTING

Troy University's Fort Benning site now hosts a National Testing Center at their Soldiers' Plaza location, Building 2612, on Dixie Road where active-duty and National Guard Soldiers can take free College Level Examination Program tests.

Family members can take these tests for a charge of $65 per test. The Troy Testing Center offers 34 CLEP tests. Individuals interested in taking any of the CLEP tests offered through the Troy National Testing Center or those who want to inquire about the different tests can call Leon Johnson, test site administrator, at 706-685-5731, or send an e-mail to johnsonl@troy.edu.

MOTORCYCLE SAFETY CLASS

To register for Motorcycle Safety Foundation courses, visit https://airs.lmi.org, select available courses, select Fort Benning in the garrison drop-down list, select the course from the drop-down list and select the date of the course desired using the calendar that pops up on the page.

There are two courses for each date: one for personnel using their own motorcycles and one for those using the trainer motorcycles.

Those experiencing difficulty registering should contact the Combat Readiness Office (Safety), Building 18, or call the MSF instructors at 706-545-0893.

VOTING INFORMATION

Soldiers must ensure they are registered to vote and are on track to receive their absentee ballot at their current duty location. For more information, contact the unit voting assistance officer or Donny Philips at 706-545-1876 or 706-545-5655 at the Installation Voting Assistance Center in Soldiers' Plaza, Building 2620.

DOG PARK OPEN TO RESIDENTS

Take your best friend to the Dog Park on Main Post at the intersection of Carpenter and Edwards streets. All dogs must be registered at the Fort Benning Vet Treatment Facility. To register, call 706-545-4444.

For more information and a list of the Dog Park rules, visit www.benningmwr.com/odr.

Rake In The SAVINGS

3 pc. Cherry Tables
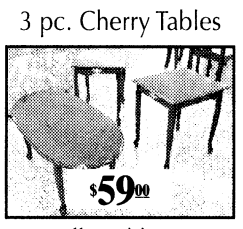

Coffee table sets
$69 - $499

Lift Top Coffee Table w/ Storage. 3pc set.


$50 OFF
Any Sofa/Loveseat purchase $399 and up.
1 coupon per customer.

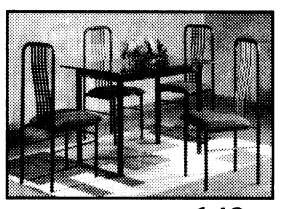
5 piece Dinette $149.00
Dinettes $149 - $799



Sofa & Loveseat
Many colors to choose from!
Sets marked at $649.
Chaise lounge available.

Standing Mirror
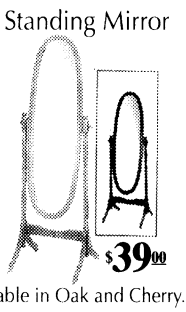

Available in Oak and Cherry.

Girl's Bedroom Suite
Dresser, Mirror & Twin Headboard/Bedframe
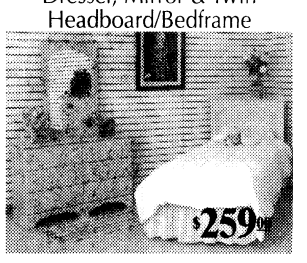

Chest & Nightstand available.
Available in Pink or White.

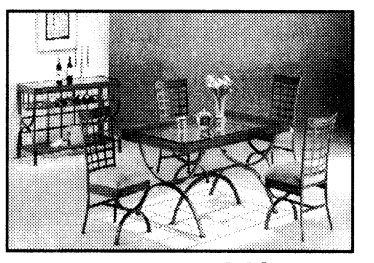
5 pc. Dining Set $449.00

Vanity w/ bench
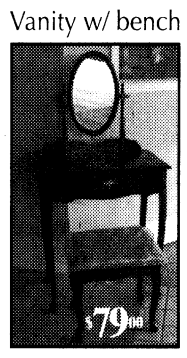

Available in Cherry or Oak.

Canopy Beds


Canopy Accessories $35-$69
Nightstands, etegeres...



Roller glides, dresser w/ mirror, headboard and frame
Bedrooms $219 - $1399

SPECIAL PURCHASE
PILLOW TOP SETS
QUEENS $239
KINGS $359

Same Day Delivery! Pick It Out This Morning, Sit On It Tonight! Free Layaway!

Classic Plus $59.50
Twin $59.50 ea. pc. Queen $94.50 ea. pc.
Full $84.50 ea. pc. King $86 ea. pc.

Sleep Easy 7 yr. Warr. $84.50
Twin $84.50 ea. pc. Queen $122.50 ea. pc.
Full $104.50 ea. pc. King $113 ea. pc.

Accord Pillowtop $95
Twin $95 ea. pc. Queen $125 ea. pc.
Full $110 ea. pc. King $120 ea. pc.

Chiro Cloud 20 YR. WARRANTY
Twin $139 Ea. Pc.
Full $169 Ea. Pc.
Queen $189.50 Ea. Pc.
King $183 Ea. Pc.

Posture Phase One
10 yr. $89.50
Twin $89.50 ea. pc.
Full $109.50 ea. pc.
Queen $124.50 ea. pc.
King $120 ea. pc.

Regal Splendor
Twin $99.50 ea. pc.
Full $124.50 ea. pc.
Queen $149.50 ea. pc.
King $133 ea. pc.

Memory Foam
Special Purchase
Queen $799
King $899

*Prices Apply When Sold in Sets
Quality Furniture • Warehouse Prices

BARGAIN FURNITURE WAREHOUSE
3731 Macon Rd.
Columbus, GA 31907
706-569-7055
Open 7 Days A Week
Mon. - Fri. 10-8
Sat. 10-6 • Sun. 1-6
Visa, MC, Amex, Checks

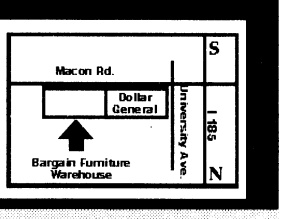

www.bargainfurniturega.com

20/20 EYECARE

TRICARE APPROVED! We File All Paperwork! No Referral Needed!

WE ACCEPT TRICARE! Tricare Prime covers a comprehensive eye exam every year! Call for an appointment today.

SAME DAY SERVICE/OPEN 7 DAYS A WEEK

706-507-EYES

Exams for Eyeglasses • Contacts • Ocular Diseases • Night & Weekend Appts. • Walk-Ins Welcome

TRICARE • VSP • VCP • MEDICAID • MEDICARE
BC/BS • UNITED HEALTHCARE • WELLCARE • AVESIS

Dr. Smitesh J. Patel
2501 Whittlesey Blvd. Ste. A
Columbus, GA

WALK-INS WELCOME
In front of Lowes at the interstction of Vetearns Parkway & Whittlesey Blvd.

Huge Selection of Designer Frames • Eye Glasses From $59.99

Junior League
ATTIC SALE!

Saturday, September 20 • 8:00 am
Civic Center

Admission $1.00

SPONSORED BY
St. Francis
Aflac
Burger King

BRAVERY UNDER FIRE

3-1 Cav. Soldier risks life to protect battle buddy

3RD HEAVY BRIGADE COMBAT TEAM
Spc. Ben Hutto

While in Iraq, Spc. Ben Frahs and the scouts of A Troop, 3rd Squadron, 1st Cavalry Regiment, left the 3rd Heavy Brigade Combat Team at Forward Operating Base Hammer to set up Patrol Base Assassin — a half-mile of concrete slabs that would become their home for the rest of their 15-month deployment.

The base was in the Four Corners market district, one of the main economic hubs of the Mad'in Qada. The troop converted three permanent structures located on the outpost into a command post and makeshift barracks for the Soldiers, but construction was ongoing.

"We had a few wooden towers set up to see over the hesco barriers we had for protection, but we didn't have our surveillance equipment operating yet," 1st Sgt. Mecko Johnson said.

With 25 Iraqis filling sandbags for the entry control point, Frahs and Pfc. Justin Pinna provided security.

"It was a typical morning," Frahs said. "We were assigned to guard the local workers who were helping put up our fortifications. We had our interpreter out there with us, so everything was going smoothly."

Until the mortars started to fall.

"The first mortar sounded like a high-caliber rifle," Frahs said. "It really didn't sound that loud at all. To be honest, it took us a few seconds to realize that we were being attacked."

The workers and interpreter evacuated on a gun truck while the two Soldiers provided security.

"I was in the (command post) talking with the commander (Maj. Arthur Mcgrue), when the mortars started coming in," said Capt. Michael Keathley, the executive officer of A Troop at the time. "In a few moments, we started hearing reports on the troop nets (communication bands) and we realized we had Soldiers out near the perimeter."

Frahs provided security, which allowed Pinna to get inside the patrol base when the second mortar landed.

"Things seemed to slow down and I felt like the life was being sucked out of me for a couple of seconds," Frahs said. "I saw Pinna get hit and go down. I had to take a few moments to check myself to make sure I wasn't hit. It was weird because I couldn't hear anything, but I remember everything crystal clear."

The concrete slabs the patrol base was on made the mortar attacks more deadly, Johnson said. In addition to the shrapnel from the mortar rounds, their impact fractured the slab's surface sending additional pieces of concrete shards into the air. Several of these jagged pieces of concrete injured Pinna.

"I didn't know how badly (Pinna) was injured so I crawled to his right side and removed his first-aid pouch to start treating him," Frahs said. "I could hear the rounds being fired, so I laid on top of him to protect him. I remember counting eight rounds. It took a couple of seconds for them to land from the time they came out of the tube. I figured out I had about thirty seconds to work him between rounds before I had to get back on top of him."

Inside the CP, Mcgrue was forced to wait for the attack to subside before sending Soldiers out for Frahs and Pinna.

"I was praying the whole time that no one would come out during the attack," Frahs said. "If they had, we would have had a lot more injuries."

A minute and a half later, the attack was over. Nine mortars were shot at the patrol base from close range.

"After the last round hit, I called to the tower and told them we had wounded," Frahs said. "Several gun trucks came out to get us soon after that."

An air medical evacuation was called for Pinna. Frahs was one of the Soldiers who helped carry the liter out.

"I knew he was in pain and just wanted him to know I was there," Frahs said. "I just wanted him to know that everything was going to be OK."

For his actions, Frahs received the Bronze Star with valor.

Johnson said Frahs' level head kept him and Pinna from receiving further injuries.

"I just followed my training and tried to protect my battle buddy," he said. "This guy is my friend. I couldn't leave him out there alone. I don't think my actions merited an award. I just happened to be in the wrong place at the right time."

Frahs said he is amazed at how lucky he and Pinna were.

"I examined where the rounds impacted afterwards," he said. "We were about 70 meters away. The kill radius for the rounds that were fired at us is 120 meters. For Pinna to survive and for me to walk away with no injuries is a miracle."

Frahs, a devout Mormon, said his faith is one of the reasons he was able to remain calm throughout the attack.

"Even though I was out there alone, I never felt alone," he said. "Religion is a big part of my life. Before I enlisted full-time, my wife and I prayed and we felt like this was something God wanted me to do. I have received multiple blessings to keep me safe from harm and accidents and my wife and I held on to that throughout the deployment."

Editor's note: This is the fourth of a series of articles Spc. Ben Hutto is writing on 3rd Heavy Brigade Combat Team's recent 15-month deployment in Iraq.



NOW OPEN!
Suburban Extended Stay Hotel®
Gateway to Fort Benning!

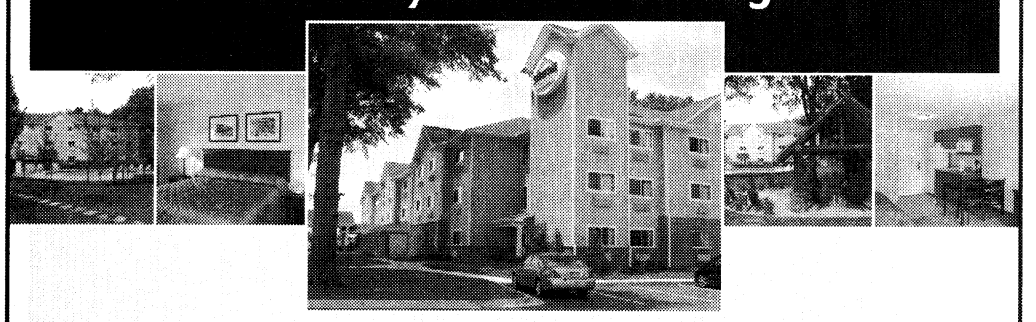

Suburban Extended Stay Hotel® welcomes you to make yourself at home for as long as you'd like. Whether you are traveling on government business, temporary assigned duty, or have family wanting to stay close to base, at Suburban® hotels you'll find Just What You Need®.

For A Great Value Over A Longer Stay, Suburban provides guests:

- Located 1/4 mile from Fort Benning's Main Gate
- Home of the Columbus USO Office
- Great Extended Stay & GSA Rates
- Well-equipped Kitchens
- Guest Laundry Facilities
- In-hotel Gym Facilities
- Outdoor Pool and Relaxing Gazebo
- Free High Speed Internet Access
- Free Cable and Premium Channels
- CHOICEprivileges® REWARDS PROGRAM

Suburban EXTENDED STAY HOTEL®

Suburban Extended Stay Hotel Columbus Fort Benning
3662 Victory Drive · Columbus, GA 31903
706.687.7515

©2008 Choice Hotels International, Inc. All rights reserved.

www.choicehotels.com · 800.4CHOICE

Border Patrol
Protect America...and secure your future.



Wide-Open Spaces

Are you interested in a job with wide-open spaces and opportunities to match?

As a Border Patrol Agent, your primary focus would be to work in tandem with your U.S. Customs and Border Protection partners to prevent terrorists and terrorist weapons from entering the United States. Border Patrol Agents also detect and prevent the smuggling and unlawful entry of undocumented aliens into the United States, and apprehend those people found to be in violation of the immigration laws. Also, due to the increase in drug smuggling operations, the Border Patrol is the primary drug-interdicting agency along the land border between the ports of entry.

We are looking for physically fit men and women who want the ever-changing missions we offer and have the intelligence and courage to handle the responsibility. If this is you, then accept the challenge!

Apply online at www.BorderPatrol.gov and click on CBP Border Patrol - Now Hiring.

For more information call
866-318-9151
or email tca-recruiter@cbp.dhs.gov

Use Recruiter Code "STCA"

U.S. Customs and Border Protection
U.S. BORDER PATROL

With the American Red Cross, You're Never Out of Touch.



Members of the U.S. Armed Forces don't have to be deployed or even on active duty to benefit from a relationship with the American Red Cross. You're an integral part of the military family. And you—or your family—may need us someday.

As a community-based military man or woman, you and your family can receive the same valuable Red Cross emergency services as full-time active duty military personnel. We offer emergency communications and other services when you need it most.

With the American Red Cross, you're never out of touch. Please, get to know us before you need us by contacting your local American Red Cross chapter or the Red Cross office on your military installation.

American Red Cross

Together, we can save a life

www.redcross.org

Army turns to junior leaders for suicide prevention

ARMY NEWS SERVICE
Elizabeth M. Lorge

WASHINGTON — With National Suicide Prevention Week ending Saturday, Army officials are reviewing current policies and emphasizing the help junior leaders and fellow Soldiers can provide to a team member in crisis.

This year's theme, "Shoulder-to-Shoulder: No Soldier Stands Alone," emphasizes the strength and teamwork necessary to combat suicide, said Brig. Gen. Rhonda Cornum, assistant surgeon general for force protection. It is reminiscent of the Warrior Ethos' "I will never leave a fallen comrade."

The number of Soldier suicides in 2008 may exceed last year's all-time high of 115, Army officials said. The Army has confirmed 62 suicides this year, with another 31 pending — higher numbers than at the same time last year, said Col. Eddie Stephens, deputy director for human resource policy for the Office of the Deputy Chief of Staff for Personnel, G-1.

"It is a potentially preventable tragedy and every effort must be made to inform Army personnel of risk factors involved and to train our Soldiers, families and civilians to actively intervene, and I think that is the biggest difference this year. ... We've done a lot of education previously, but this year, the idea is to actively intervene if necessary and to make sure that people are aware of what professional assets are available," Cornum said.

> ***"Our goal is to develop an approach that builds life-long resilience in our recruits, makes them successful Soldiers, as well as successful citizens, long after they leave the Army, and makes strong mental health as much of a priority as physical health."***
>
> ***— Brig. Gen. Rhonda Cornum***

While the Army plans to continue existing suicide-prevention programs such as battlemind training, which teaches other Soldiers and family members how to recognize a Soldier in crisis; deploying mental-health advisory teams to theater; recruiting more behavioral-health specialists and most importantly, reducing the stigma associated with getting help — its new focus will be on teaching Soldiers, families and Army civilians how to help.

For example, the Army is working with Lincoln University in Missouri to launch an interactive prevention-training DVD. Soldiers will become characters in the story, and the outcome changes depending on what options they choose. Each Soldier will also carry an "Ace" card reminding him or her to never leave someone alone to get help, but to personally escort that Soldier to help. And starting in 2009, resilience and prevention training will be incorporated into basic training.

Two groups are absolutely essential in ensuring Soldiers get the help they need, officials said.

Junior leaders have the most face time with their Soldiers and know them the best, so they have to be able to recognize risks, Stephens said.

"We're targeting our junior officers and noncommissioned officers because that's the face of the Army to those thousands and thousands of privates out there," he said. "Building that relationship allows them to listen and be heard and communicate on a one-to-one basis with the troops they are leading, and building their trust and confidence ... so when (their Soldiers) have problems, they will be part of the solution."

Chaplains are also crucial to helping Soldiers find balance and hope, said Col. David Reese, director for ministry initiatives for Office of the Chief of Chaplains. Not only does the chaplaincy's Strong Bonds program help invigorate failing relationships — one of the leading causes of suicide — chaplains provide safe places for Soldiers to go without any stigma attached.

Right now the Army can't track how many lives like this have been saved; it can only count attempted and completed suicides. But plans are in the works to change this as well, to determine how successful prevention efforts really are.

Stephens said the Army is creating a suicide analytical capability at the Center for Health Promotion and Preventive Medicine in early 2009 to fill some of these gaps. This cell would integrate all investigative reports and statistical data for Army suicides, with the goal of finding better ways to prevent it in the future.

While Cornum said one suicide is one too many and was dismayed by the upward trend, she said the numbers could have been even higher if the Army hadn't taken the steps it did.

In addition, the Army can't just work on prevention, it has to do more, Cornum said. While health-care experts have been unable to find one definitive way to prevent suicide, she said the Army needs to focus on lifestyle changes, building resilience, increasing social confidence and enhancing problem-solving skills for Soldiers, providing a sense of purpose for the future and a path to get there.

"Our goal is to develop an approach that builds life-long resilience in our recruits, makes them successful Soldiers, as well as successful citizens, long after they leave the Army, and makes strong mental health as much of a priority as physical health," she said.

Schedules: Will help relieve traffic congestion

Continued from A1

Jones said, but she has heard nothing but good feedback from the 44 out of 50 people in her department who chose the new schedule.

"They like it," she said. "It's nice to have an extra day off. It's also good for managers. I went to the compressed work schedule myself. It's a good thing for Fort Benning to do. It's a privilege we've given our employees, and I do think it really and truly helps the individuals themselves."

Using the compressed work schedule takes some coordination, said Ron Shehane, director of Logistics on post. His department started using the schedule as a pilot program two years ago. Shehane cross trained everyone in the department, so they wouldn't miss any "one key person" on a given day.

The new schedule has proven successful, he said.

"It improves productivity in the employees," Shehane said. "They come in fresher. It gives them a little extra motivation (and) more flexibility. It saves in terms of traffic, gas, parking. We haven't heard a single complaint from customers, and we even have extended hours."

Not every department on Fort Benning uses the alternate schedule.

Blanche Robinson, human resources officer with the Civilian Personnel Administration Center, said they are still in the process of negotiation with the unions. She expects to see AWS implemented in the coming months.

"There may be some agencies where it really doesn't work well," Macdonald said.

"You can't allow it to degrade services. Mission accomplishment is going to come first."

To sign up for AWS, contact your supervisor or department director.

Cheryl.Rodewig@militarynews.com

AWS: May help improve air quality locally

Continued from A1

With AWS, there will be less traffic during the days employees take off and during rush hour, since workers will have to stay later or come in earlier to work a longer day.

Traffic has increased exponentially on post, Sparks said. In November 2006, there were about 6,000 vehicles inbound from I-185. Now, more than double that number pass through the Lindsay Creek Bypass checkpoint on any given weekday.

As traffic accumulates, so does pollution, said Polly Gustafson, real property specialist and environmental coordinator with Master Planning Division.

Recently, the Chattahoochee Valley was in danger of going into non-attainment status, a designation from the Environmental Protection Agency for areas that exceed state pollution limits several days throughout the year. Last week, the EPA determined the area's pollution levels did not exceed state limits, but air quality is still a concern, Gustafson said.

"We have to keep striving to keep the air clean. We're never home free," she said. "We need to be good neighbors. I truly believe that alternate work schedules would reduce area emissions. We're taking cars off the road, and we're not having as many cars idling in traffic. Every little bit helps."

★ ARMY ★ MARINE CORPS ★ NAVY ★ AIR FORCE ★

Fort Benning Get An Easy $100!

Join today, open an e-Checking account with direct deposit[1] and it's yours!

- **FREE—Over 40,000 ATMs**
- **FREE—24/7 telephone and online account access**
- **FREE—auto transfers from savings to cover overdrafts[2]**
- **Exceptional service at over 150 branches near military bases**
- **PLUS—ATM fee rebates[3] and overdraft protection[4]**

Serving Army active duty, retired, reserve, National Guard, DoD civilians and their families.

NAVY FEDERAL Credit Union® *We serve where you serve®*

ARMY ★ MARINE CORPS ★ NAVY ★ AIR FORCE

Fort Benning Branch
Columbus Park Crossing
5550 Whittlesey Boulevard
Suites 810 and 820
Columbus, GA

navyfederal.org

[1]$50 Visa® Gift Card for all new primary member accounts when established. Open a new e-Checking account and receive an additional $25 at account opening. Set up direct deposit for an additional $25. Special offer for this branch only. Current rate for a share savings account is 0.75% annual percentage yield (APY); e-Checking is 0.15% APY. Minimum to open and maintain a share savings account or an e-Checking account is $5. [2]Allows for up to six electronic withdrawals/transfers from share savings per calendar month to include online, phone, fax and overdraft transfers to checking. [3]ATM fee rebates for withdrawals made at PLUS® System ATMs; up to $10 per monthly statement cycle with e-Checking. [4]Overdraft protection is a credit product and subject to credit approval. This credit union is federally insured by the National Credit Union Administration. Copyright © 2008 Navy Federal NFCU 10913 (9-08)

Thank you for recycling The Bayonet.

The World of Security Arrives in Atlanta

ASIS 2008

September 15–17, 2008
Georgia World Congress Center
Exhibit Hours: 9:00 am — 4:30 pm daily

Thousands of security professionals are heading to Atlanta for ASIS 2008—the one industry event that brings together the tools, innovations, people, and ideas shaping the future of security. Featuring 950 companies, ASIS 2008 exhibitors represent the biggest names in the industry. Be among the first to see the hottest new products on the market, from access control systems to IP technology to weapons detection and everything in between.

Exhibits Admission is FREE

ASIS 2008 also offers a comprehensive educational program with more than 175 sessions covering homeland security, crisis management, physical security, infrastructure protection, IT/information security, investigations, and more.

Law Enforcement/Military Appreciation Day, on Wednesday, September 17, gives you exhibits admission PLUS access to the educational sessions, including the general session featuring the legendary Tom Brokaw—at no charge. Register onsite with your military photo ID or in advance by calling 1-703-519-6200.

Discover security's latest solutions at the world's largest show dedicated to security.



DON'T MISS ASIS IN ATLANTA THIS YEAR!
This annual event rotates to different cities.
It won't return to Atlanta for at least a decade.



www.asisonline.org/asis2008

ASIS INTERNATIONAL
Advancing Security Worldwide®

INTRODUCING
ARMOR
RUGGED MOBILE COMPUTERS

Soldiers don't take time off, even on the hottest days. Neither does ARMOR.

Some jobs have to get done, regardless of the weather. So ARMOR mobile computers work in desert heat, arctic cold and any climate in between. The ARMOR C12 Convertible complies with MIL-STD-810F and IP54, so it can easily handle vibration, impact, moisture and dust. It's what you'd expect from a company that supplies computers to the US military and its allies for use in the world's harshest environments.

Visit drsarmor.com/demo to arrange a personal demonstration.

Working together
we'll get it done

DRS
TECHNOLOGIES

THE BAYONET
SEPTEMBER 12, 2008

SPORTS & FITNESS

Yankee memories
B4

BENCH NOTES



ERIN A. NASH

Lance to ride again

Lance Armstrong is pulling a Brett Favre and coming out of retirement. Lance, who won the Tour de France seven times, annouced Tuesday he is ending a three year retirement and plans to ride in the Tour in 2009.

Johnson still contender

Don't count out Jimmie Johnson yet for his third straight Sprint Cup championship. Johnson had his second straight victory in a rain-delayed Chevy Rock & Roll 400 Sept. 7 at Richmond International Speedway. It was the last race of the regular season.

The drivers who made the Chase are: Kyle Busch, Carl Edwards, Johnson, Dale Earnhardt Jr., Clint Bowyer, Denny Hamlin, Jeff Burton, Tony Stewart, Greg Biffle, Jeff Gordon, Kevin Harvick and Matt Kenseth.

The first race in the Chase is the Sylvania 300 from New Hampshire Motor Speedway. Pre-race coverage begins at 1 p.m. Sunday on ABC.

Federer, Williams win

I will eat my words from last week that nearly guaranteed Rafael Nadal the win at the U.S. Open. But I would have chosen Roger Federer second, I swear. Federer defeated Andy Murray in straight sets Sept. 8 to win his fifth consecutive U.S. Open title. Bill Tilden was the last tennis player to have that achievement, albeit it was 84 years ago.

In the women's championship, Serena Williams routed Jelena Jankovic Sept. 7 to win her third U.S. Open title. With the win, Williams regained the number one ranking for women in the world.

Patriots lose Brady

Tom Brady, quarterback of the New England Patriots, is out for the season. There, I said it, but it doesn't make me happy. Brady was hit by Kansas City Chiefs' safety Bernard Pollard during the first quarter Sept. 7, and left the field and never returned to the game. The NFL deemed the hit "clean," and while I tend to agree with them, it's dirty in the sense that Brady has to have knee surgery.

There's been a lot of speculation and rumors that the Patriots will bring quarterback Chris Simms in for a workout, but coach Bill Belichick dispelled those rumors in his press conference Sept. 8.

All I can say, as a lifelong Patriots fan, is that I'm upset. Rookie QB Matt Cassell has a lot of work ahead.

Girardi will be back

Despite the likelihood that the New York Yankees will not make the playoffs this year, co-chairman Hank Steinbrenner said Sept. 8 that manager Joe Girardi will be back next season.

The last time the Yankees didn't make the playoffs was in 1993.



Photos by Cheryl Rodewig

Travis Woodruff, 17, from Peachtree City, Ga., practices a trick jump before a crowd of onlookers after competing in the state qualifier Saturday at the River City BMX track in Columbus.

Soldier shares love of BMX racing



Chaz Crawford, 5, from Sharpsburg, Ga., races toward the finish line Saturday. More than 50 racers competed in different divisions in the state qualifier, one of three required for bikers to attend the state championship.

THE BAYONET
Cheryl Rodewig

"Keep that wheel down," said Staff Sgt. Jimmie McCormack as he watched 8-year-old Alvaro Zanella race across the River City BMX track.

McCormack has mentored young bikers like Alvaro at the track since he returned from Iraq with the 3rd Heavy Brigade Combat Team in May.

"He helps hold you, so you don't fall. He's really tough," said Alvaro, who won first place in his division at the state qualifier Saturday.

"It feels like you're in NASCAR, but you're riding on dirt," he said.

McCormack competed in state BMX races more than 20 years ago. He hasn't raced as much since he joined the Army in 1994, but he still enjoys the hobby.

"It helps me get back in shape," he said. "It's different from PT. This is like sprinting. I just like going as fast as I can. It's the whole thing with speed and jumping."

See **BMX**, *B5*

WEEK 1 PICK 12 BENNING

	 SFC BRANDON BARNETT *TCM SBCT*	 LORI EGAN *Bayonet Editor*	 MICHELLE GORDON *Public Affairs*	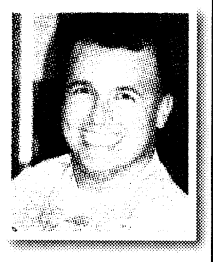 CAPT STEPHEN MAGENNIS *Aide-de-Camp*	 COREY MCCOY *Chattco High School Junior*	 CARL PIGNATO *TCM SBCT*
Kansas at South Florida	Kansas	South Florida	South Florida	South Florida	Kansas	South Florida
Ohio State at USC	USC	USC	USC	USC	USC	USC
Wisconsin at Fresno State	Fresno State	Fresno State	Wisconsin	Fresno State	Wisconsin	Wisconsin
California at Maryland	California	California	California	California	California	California
Michigan at Notre Dame	Notre Dame	Michigan	Michigan	Notre Dame	Michigan	Michigan
Bowling Green at Boise State	Boise State	Boise State	Boise State	Bowling Green	Boise State	Boise State
New England at NY Jets	NY Jets	NY Jets	NY Jets	New England	NY Jets	NY Jets
Atlanta at Tampa Bay	Tampa	Atlanta	Tampa Bay	Tampa Bay	Atlanta	Atlanta
Philadelphia at Dallas	Philadelphia	Dallas	Dallas	Philadelphia	Philadelphia	Dallas
Chicago at Carolina	Chicago	Chicago	Chicago	Carolina	Chicago	Chicago
Indianapolis at Minnesota	Indy	Indy	Minnesota	Indy	Indy	Minnesota
San Francisco at Seattle	Seattle	Seattle	Seattle	Seattle	Seattle	Seattle

NOTE: Picks are made by Wednesday afternoon.

SPORTS BRIEFS

ON POST

YOUTH TACKLE FOOTBALL

Registration for the Fort Benning Bengals tackle football team is ongoing for boys ages 11 to 13. For information, e-mail lee.obie@us.army.mil.

YOUTH BOWLING LEAGUE

Sign-ups for the Youth Winter Bowling League will be 10 a.m. Saturday at the Mall Bowling Center. For more information, call 706-682-7781.

"NEVER FORGET" GOLF SCRAMBLE

The fifth annual "Never Forget" golf scramble will start at 8 a.m. Friday at Fort Benning's Follow Me Golf Course. The golf tournament is part of the POW/MIA Recognition weekend sponsored by the Sergeants Major Association.

All proceeds will go toward college scholarships for military family members and toward awards for Outstanding Fort Benning Soldiers and NCOs of the Quarter and Year.

"Hole" sponsorships are $250. The cost for active-duty Soldiers is $30 and $40 for all other players.

For more information, call Retired Command Sgt. Maj. Doug Greenway at 706-587-7160 or golf shop pro George Cliff at 706-687-1940.

CG GOLF SCRAMBLE

The next CG Golf Scramble is Sept. 25 at the Fort Benning Golf Course. The cost is $25 if paid before the day of the event or $30 the day of the event. The fee covers the cost of cart and green fees, two mulligans, food and prizes. To register, stop by the Fort Benning Golf Course or call 706-687-1940.

BOATER SAFETY CLASS

The U.S. Coast Guard Auxiliary Flotilla 81 will present a personal watercraft and boater safety course 9 a.m. to 3:30 p.m. Sept. 27 in Infantry Hall's Classroom 51. The class will cover legal requirements, navigation rules, preventing accidents and new boating laws. Following the class, there will be boat inspections in the parking lot. The class is limited to 24 participants. Registration must be made by Sept. 25. For more information, call 706-545-9636.

FITNESS CENTER CHILD CARE

Smith Fitness Center has extended the on-site child care hours. New hours are 8 a.m. to 1 p.m. Monday through Friday.

The cost is $3 per child per hour. For more information, call 706-545-4388.

GOLF CART RENTAL RATES

The price of an 18-hole golf cart rental at the Fort Benning Golf Course is $13 per rider. The nine-hole rate of $8 per rider will remain the same.

Active-duty sergeants and below playing fees are $6 for nine holes and $9 for 18 holes. Active-duty staff sergeants and above rates are $10 for nine holes and $18 for 18 holes. For more information, call 706-687-1940.

HARVEST REPORTING

Hunters are reminded that all deer, turkeys, hogs, doves, squirrels and quail harvested on Fort Benning must be reported using the TELTRACK Hunter Control System by calling 706-545-8387 and selecting menu item number 4.

EAR TAGS

Auburn University is conducting a study of the feral pigs on Fort Benning to understand their population size, reproductive rates, movement patterns and food habits.

This information will help determine what impacts feral pigs have on habitat, wildlife populations and military training.

Pig hunters, please report the ear tag number, ear tag color, date harvested and general location of harvest to the Conservation Branch.

Several pigs have been fitted with radio-tracking collars to help determine habitat use.

Please attempt to identify and avoid harvesting collared pigs.

If a collared pig is harvested or found, please return the collar to the Conservation Branch, First Division Road, Building 5884, Harmony Church.

For more information, call 706-544-7079, 706-544-7516 or 706-544-7319.

$25 BOUNTY FOR FERAL PIGS

Fort Benning Conservation Branch is offering a $25 bounty to hunters who harvest feral pigs on post.

Licensed hunters who harvest pigs will be paid after turning in the pig's tail. A data sheet must accompany the tail when collecting funds. Tails and sheets are turned in at Building 5884 on Tuesdays from noon to 2 p.m. and on the last Friday of every month from noon to 2 p.m.

For more information, call 706-545-7048.

FLY FISHING FOR VETS

The nonprofit organization Fly Fishing for Vets will provide fly fishing excursions for Soldiers wounded in combat.

The all-expenses-paid trip includes fishing lessons, equipment and lodging.

The Soldier's spouse will be treated to a day at the spa. The trip is available to active-duty, Reserve and National Guard Soldiers, assigned to the Warrior Transition Battalion.

For information, call Ken Griffin at 678-993-9896 or Darlene Hines at 706-545-9636.

FITNESS CLASSES

Smith Fitness Center offers a number of fitness classes, including step, yoga, circuit training and water aerobics.

Evening classes are offered on Monday and Wednesday from 5:30 to 6:30 p.m. The class will be a combination of kick boxing, strength and cardio training.

Pick up your copy of the fitness schedule at Smith or e-mail Lori Smith at lori.smith6@us.army.mil.

OFF POST

PRCA RODEO

The Harris County Cattlemen's Association presents two nights of PRCA rodeo today and Saturday at the Mike Tracy Arena in Hamilton, Ga.

There will be bulls, broncs and barrel racing. Admission price is $12 for adults, $6 for children 6 to 12 and $2 for military. There is a military discount of $2. Gates open at 6 p.m. and the rodeo starts at 8.

For more information, call 706-573-2479.

GOLF TOURNAMENT

The Desert Storm Veterans Association will host a golf tournament at 9 a.m. today at Meadows Farms Golf Course in Locust Grove, Va. The cost, $80, includes green fees, lunch and a gift.

Trophies will be awarded for first, second, and third place, longest ball and closest to the pin, and hole-in-one. All proceeds go to the VII Corps DSVA scholarship fund.

For more information, call 540-854-9890.

TUGALOO TRIATHLON

The Tugaloo Triathlon features a 1.5K swim, 42K bike ride and a 10K run Saturday in Lavonia, Ga. For more information, call Jim Rainey at 770-926-2367 or e-mail: jim@gamultisports.com. The field is limited to 500. This is a USAT sanctioned event.

ARMED FORCES RODEO

The PAFRA is a rodeo organization for veterans, active-duty, National Guard and Reserve service members, their families and DoD Civilians from all branches of service.

For more information, call 706-577-6844 or go to the Web site at www.PAFRA2000.com.

SPORTS BRIEFS

Send event information to lori.egan@us.army.mil. Please include your name and contact information.

FIT FACTS

MWR FITNESS DIRECTOR
Lori Smith

A few weeks ago I wrote an article about the fitness classes we have at Smith. I gave a brief description of each class and listed the times they are currently scheduled.



I realized (after a very nice e-mail from one of my instructors) that I left out one class — spinning. So, this week I want to talk a bit about spinning.

Spinning is a cardiovascular workout for the whole body that uses a special stationary bicycle.

The class is led by an instructor and also set to music. This instructor leads the participants through routines that are designed to simulate terrain and situations similar to riding a bike outdoors. Some of the movements and positions include hill climbs, sprints and interval training.

Now, I know what you're thinking — I'm not a professional bike rider; I could never do this class. Wrong. The class and bikes are designed for every fitness level and every ability level. You basically set your goals and level of difficulty during the class. Some participants in the class will choose to work and maintain a moderate aerobic intensity level, while others drive their heart rates higher in intervals of anaerobic activity.

Burning between 400 and 600 calories in 40 minutes, spinning is not only a great form of aerobic activity; it is also beneficial in strengthening the muscles of the lower body. It tones the quadriceps and hamstrings, along with working the back and hips.

The spinning class is done on a stationary bike — nothing fancy, no special computer, calorie counter or special digital profile to follow. The only "gadget" you will find is the twist knob for changing the pedaling resistance. This way each participant can decide the proper level of difficulty for any part of the workout. People from every ability level can train in the same class.

There are few things to keep in mind about the bike set up. If the exercises are not done properly, and the bike is not set up correctly for you, injuries can occur.

Seat position is at the top of the list in importance. The seat should be set at such a height that one leg is fully extended with the foot resting on the pedal. Handlebar height can also be adjusted for comfort. Less experienced riders may want to set them higher to ease lower back discomfort.

There are three basic positions used in indoor cycling, with each working a different part of the body. Position one is when the rider is seated in the saddle and hands are resting on the center of the handlebars.

Position two is when the rider stands up but can still feel the saddle between their legs and their hands are lightly placed on the handlebars for balance. Position three is used for heavy climbing and the body is extended over the handles. Typical classes will consist of these different types of positions and will incorporate each one into the routine.

Now, I would recommend bringing plenty of water with you to class. Indoor cycling is very energetic and causes a lot of sweating. A person near dehydration can easily be dehydrated by the end of an hour of hard riding. One ounce of water consumed for each minute of work is the recommended hydration ratio, but this could vary depending on your weight.

The class is available at Smith Fitness Center from 10:30 to 11:15 a.m. Tuesdays and Thursdays and from 8:30 to 9:20 a.m. Saturdays.

The fitness instructor teaching our spin class is Jody Berg. She is a great instructor, very friendly and has tons of energy. She will give you a great workout, and one you will not forget. If you are new to class, please stop by a few minutes early and talk to her. She can help explain some of the basics of spinning as well as some important safety tips that you will need to know before class starts.

I hope this gave you a better understanding of spinning. We are very lucky to have spin bikes at Fort Benning and an instructor as knowledgeable as Jody. Her class fills up quickly, so don't be too upset if you can't get a bike for today's ride.

Have a happy and healthy weekend, and thanks for reading Fit Facts.

HUNTER ZERO

UNITED STATES ARMY MARKSMANSHIP UNIT

THE U.S. ARMY MARKSMANSHIP UNIT WILL HOST IT'S ANNUAL "HUNTER ZERO"

HUNTERS (SOLDIERS, RETIREES, CIVILIANS) ARE WELCOME TO COME ZERO THEIR RIFLES

FREE OF CHARGE

DATE: **20 SEPT 08**
TIME: **0800 – 1400**
PLACE: **POOL RANGE (see map)**
CONTACT: **706-545-2792**

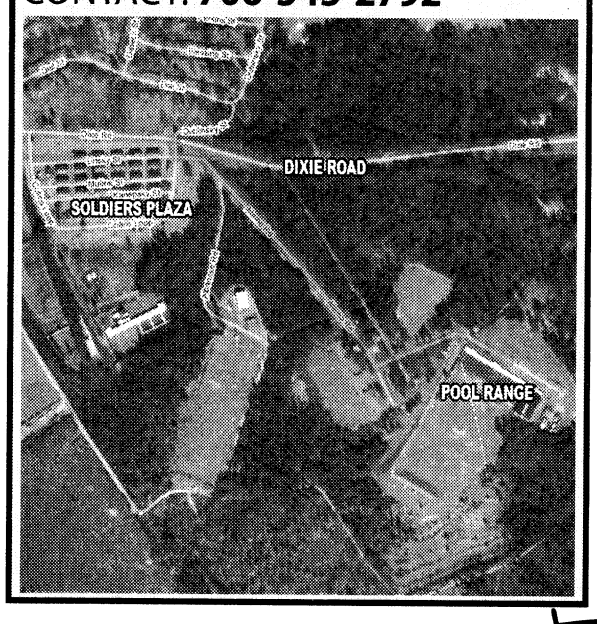

AMU MEMBERS WILL BE AVAILABLE TO ASSIST WITH ZEROING. TARGETS, SPOTTING SCOPES, SANDBAGS, AND RESTS WILL BE PROVIDED.

AN AMU GUNSMITH WILL BE ON SITE TO ASSIST WITH SCOPE MOUNTING ETC.

Soldiers must be in PT uniform when in the gym or on the track between 6 and 7:30 a.m.

TUI University

Wired for Success

Business Administration ■ Computer Sciences ■ Health Sciences ■ Information ■ Technology ■ Education



Anyone, anytime, anywhere.

TUI is an accredited university specializing in flexible 'No-Cost' education programs that lead to long-term civilian careers for active-duty military personnel.

- Specialized teaching methodology designed for active-duty military personnel.
- Flexible programs geared to accommodate deployments, PCS and extensive TDY.
- High-quality and fully accredited bachelor's and master's programs.
- No Cost to you means full military tuition assistance of $4500 per year.

AU-ABC **SOC/DANTES Affiliated** **GoArmyEd**

Classes start August 18 and October 6

TUI University (formerly Touro University International) www.tuiu.edu info@tuiu.edu (800) 579-3176

The grass will always be greener at Yankee Stadium

SPECIAL TO THE BAYONET
John Bastone



Courtesy photo

The author, second from left, with his brother Anthony and his sons Andy and A.J. at Yankee Stadium in August.

It was late spring 1960 — I was 9 years old and still mad that my Brooklyn Dodgers had moved to Los Angeles three years earlier — when my dad took me to the "Big Ballpark" for the first time. It was a doubleheader. The Yanks were playing the Red Sox.

My Dad splurged that day — he bought two box seat tickets for $4.50 each, so I knew it was a special day.

I recall (still with awe) just how immense the stadium looked to a 9-year-old boy. Centerfield went on and on forever. The grass was the greenest grass I'd had ever seen.

The fans began to fill the stadium, and my heroes emerged from the dugout. I was specifically looking for numbers 7 (Mickey), 8 (Yogi), and 9 (Roger Maris, the new right fielder the Yanks picked up from the Kansas City Athletics). Out they came, running to their positions on the field.

I called out my favorite player's name — "Mickey!" Now, of course, I sincerely doubt he heard me, but when he looked over his shoulder, I believed he was looking at me.

As I recall, the Yanks split the doubleheader with the Red Sox on that glorious day in May, when my dad took me to Yankee Stadium for the first time. They won the World Series the next year. And the next.

In 1963, my parents bought a house in the Bronx, so as a teen, I often went to the stadium with my cousins and friends.

I introduced my younger brother to Yankee Stadium in 1968. I bought a couple of general admission tickets for $2.80 — not as large an expense as my dad had put out, but I was proud that I paid for the tickets and took my 11-year-old brother, Anthony. The Yanks split a doubleheader with the Detroit Tigers, who won the World Series that year.

The Yanks went into a deep decline in the '60s and early '70s. But I continued to follow my hometown team through the good years and bad. I always found a way to get to the stadium during my visits home. I marveled at the renovation of the place in 1975 and their resurgence during the Reggie Jackson years in '77 and '78.

The Yankees have been a constant in my life — the NY logo on the hat and jersey; the pinstripes; the pennants; the titles; the great players; and the Big Ballpark at 161st Street and River Avenue in the Bronx.

Yankee stadium will be torn down after this season and replaced by a new, state-of-the-art facility that will look like the original.

My son and daughter bought me tickets to travel to the house of my summer heroes one last time. On Aug. 15 — 48 years since that 9-year-old boy rode the subway to see Mickey play for the first time — I made my last visit to the stadium with my sons and brother Anthony. Dad's spirit was there as well.

I assured myself, after I saw the new construction, that the Yankees will be forever part of the Bronx. The grass will still be greener than ever. The footsteps of Babe Ruth, Lou Gehrig, Joltin' Joe DiMaggio, Mickey, Yogi, Thurman Munson, Reggie Jackson, and Donnie Baseball Mattingly will take the field along with Derek Jeter and A-Rod, across the street.

While I will always remember the Big Ballpark and feel sadness, the new stadium ensures that the Yanks will continue to play where they were meant to play, in New York City, in the Bronx.

THE YAMAHA
MODEL YEAR END
SALES EVENT



UP TO $1000 CUSTOMER CASH ON SELECT MODELS**
PLUS AS LOW AS $69 A MONTH FOR 24 MONTHS*
HURRY-OFFER ENDS 8/31/08

POWER EXTREME SPORTS
2990 Northlake Pkwy
Columbus, GA
706.324.0132
www.extremepowersportsonline.com

Store Hours
Mon - Fri 9 AM - 6 PM
Saturday 9 AM - 5 PM
Sunday Gone Ridin'

*On approved Yamaha card purchases made between 6/1/08 and 8/31/08. Valid on any new Yamaha Motorcycle, ATV and Side by Side. 8.99% APR and $69 (purchase between $4,801 and $8,500), $89 ($8,501 and $10,000), $129 ($10,001 and $16,000) payment for 24 months. The minimum monthly payment may increase due to any debt cancellation or late payment fees. Paying only this amount will not pay off the purchase during this period. Thereafter, the regular Minimum Monthly Payment and Standard Rate APR of 12.99%, 16.99%, 18.99% or 22.99% apply. For Accounts not current, the promotion is cancelled and regular Minimum Monthly Payments and the Default Rate 24.99% APR apply. Minimum Finance Charge $1. Certain rules apply to the allocation of payments and Finance Charges on your promotional purchase if you make more than one purchase on your Yamaha Card. Call 1-888-367-4310 or review your cardholder agreement for information. **$1000 Customer Cash offer good on 2008 and prior year models. Professional rider depicted on a closed course. Dress properly for your ride with a helmet, eye protection, gloves and boots. Do not drink and ride. It is illegal and dangerous. Yamaha and the Motorcycle Safety Foundation encourage you to ride safely and respect the environment. For further information regarding the MSF course, please call 1-800-446-9227. • ATVs with engine sizes of 90cc or greater are recommended for use only by riders age 16 years and older. Yamaha recommends that all ATV riders take an approved training course. For safety and training information, see your dealer or call the ATV Safety Institute at 1-800-887-2887. ATVs can be hazardous to operate. For your safety: Always avoid paved surfaces. Never ride on public roads. Always wear a helmet, eye protection and protective clothing; never carry passengers; never engage in stunt riding; riding and alcohol/drugs don't mix; avoid excessive speed; and be particularly careful on difficult terrain. On the Yamaha Rhino, always wear your seat belt, helmet, eye protection and protective clothing. ©2008 Yamaha Motor Corp., U.S.A. Cypress, CA 90630.

YAMAHA

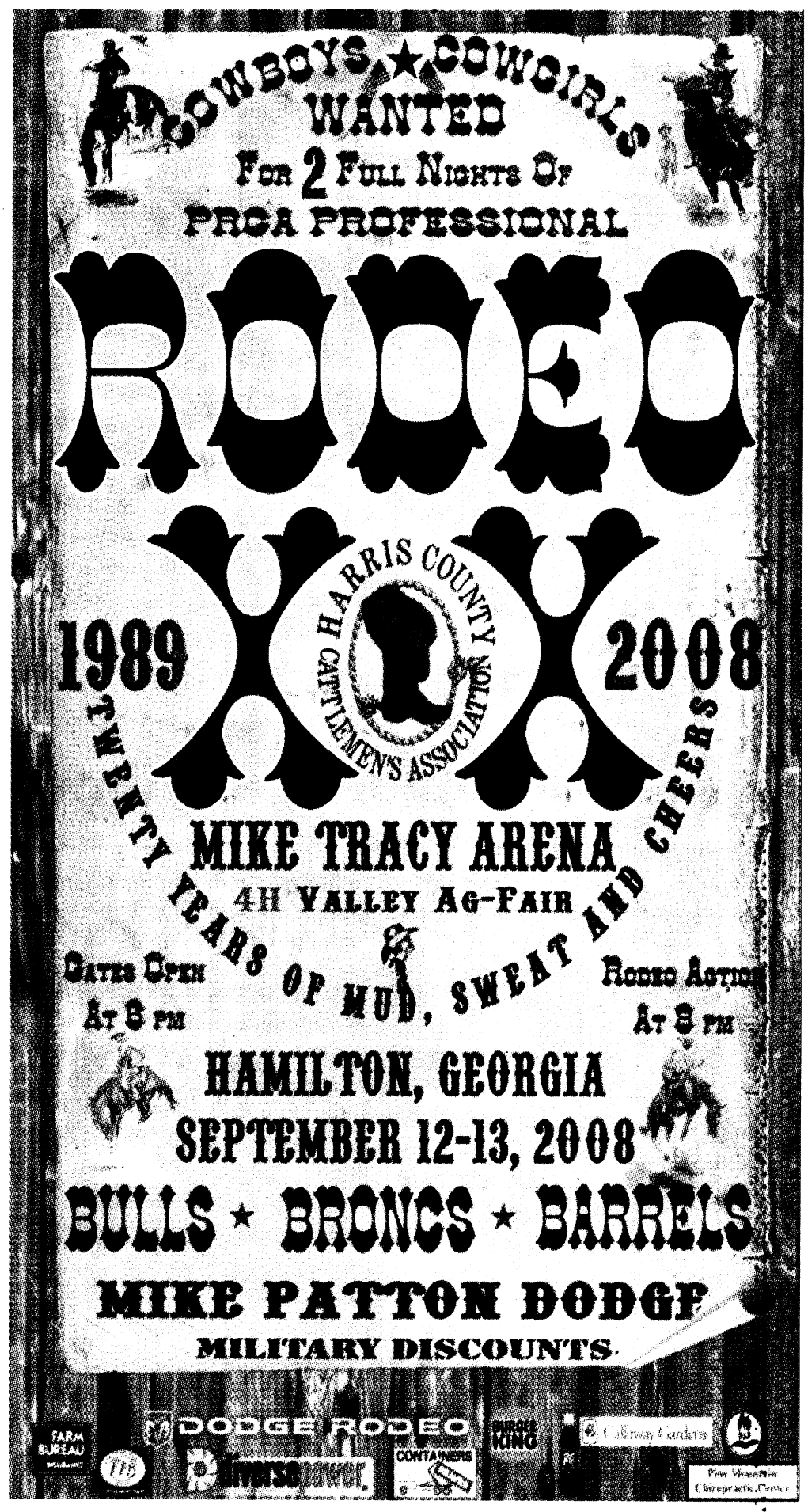

Thanks for recycling The Bayonet



Photos by Cheryl Rodewig

After competing in the novice division of the BMX state qualifier Saturday, Dakota Rutledge, 16, from McDonough, Ga., performs a jump at the top of a hill on the River City BMX track.



Staff Sgt. Jimmie McCormack was on hand Saturday to encourage and help young racers he mentored during the last three months. "For me, it's more for the kids," he said, "to help them learn how to ride and compete."

BMX: 'Like a roller coaster'

Continued from B1

Expert racers might easily go as fast as 20 miles per hour, said McCormack, who placed second in Georgia in the cruiser class in 1992.

Kids as young as 5 and adults of all ages competed Saturday at the eight-lane, 1,100-foot track in Columbus.

The BMX track is the only one of its kind in a 100-mile radius, said owner Aaron Oney, who opened the track a year ago.

"BMX is the coolest thing in the world," he said. "It's exhilarating — just wide open, fast paced, raises your adrenaline — it's like a roller coaster."

BMX has gained more national attention as a sport since it debuted at the Olympics this year.

It's not exclusive, McCormack said. It's good for families, young and old, men and women.

"You have to try it," he said. "You have to be willing to come out and sweat a little bit. Anybody can do it."

The track, located off of Victory Drive behind O'Reilly Auto Parts, is open for practice riding from 3 to 6 p.m. Thursdays for a $10 fee. Riders may rent or purchase a bike at the store. Races are held on Saturday afternoons. Racers must attend eight local races and three state races to qualify for the state championship.

For more information, call River City BMX at 706-888-9466 or visit the Web site at http://rcbracer.tripod.com. McCormack's BMX site is at http://rivercitybmx.shutterfly.com.

FREE SEMINAR
on Prostate Cancer Awareness
Did you know?...
1 in 6 men will get prostate cancer, but if caught early, nearly 100% survive!
To learn more, please attend this free seminar.
Tuesday, September 23 at 6:30 PM
Holiday Inn Express & Suites: 7336 Bear Lane, Cols.
Refreshments and Door Prizes provided.
Call to reserve your seats today!
The Prostate Center
at Urology Center of Columbus, LLC
(706) 324-7700
William M. Harper IV, MD, FACS, CPI
Board Certified Urologist

COLUMBUS
LUMPKIN RD.
687-6867
COLUMBUS
MILGEN RD.
568-7222
COLUMBUS
3389 BUENA VISTA RD.
685-4500
PHENIX CITY
STADIUM DR.
732-2828
PHENIX CITY
HWY. 80 LADONIA
732-0014
FT. BENNING
129 FT. BENNING
682-2799
TALLASSEE
12 GILMER AVENUE
283-9100
OPELIKA
1515 2ND. AVENUE
741-8989
AUBURN
1621 SOUTH COLLEGE ST.
821-9622
Voted Best Value in America in a national survey of quick service restaurant consumers by Sandelman & Associates, 2007. Available for a limited time at participating locations.
Prices may vary - 2008 LCE, Inc. 16.52

RUSH IN!
VOTED BEST VALUE IN AMERICA
Little Caesars
HOT-N-READY
$5 LARGE PIZZA
CHEESE or PEPPERONI
ALL DAY, EVERY DAY!
Little Caesars
ITALIAN CHEESE BREAD.
FRESHLY BAKED BREAD, COVERED WITH MELTED CHEESE AND TOPPED WITH ITALIAN SPICES. 10 DELICIOUS PIECES!
$3.49 CARRY OUT PLUS TAX
Expires: 10/30/08
Valid only at participating locations.
Little Caesars
CRAZY COMBO.
• CRAZY BREAD. 8 PIECE ORDER
• CRAZY SAUCE.
$1.99 CARRY OUT PLUS TAX
Expires: 10/30/08
Valid only at participating locations.
Little Caesars
DEEP DISH PIZZA!
ONE PIZZA, LARGE, WITH PEPPERONI
$8.00 CARRY OUT PLUS TAX
Little Caesars
2 LARGE PIZZAS!
ANY 5-TOPPINGS
$16.00



Promote Democracy
EXERCISE YOUR RIGHT TO VOTE!
Voting is the essence of our democracy and one of our most fundamental Constitutional rights. Our elected officials have very important jobs. The good news is, you have a voice in who is elected... if you vote. Exercise your vote by completing the Federal Post Card Application (FPCA Standard Form 76) or complying with the ballot request procedures enacted by the state in which you vote.
YOUR VOTE COUNTS
The 2008 General Election is quickly approaching. Don't wait, register to vote now.
Contact your Unit Voting Assistance Officer for voting assistance.

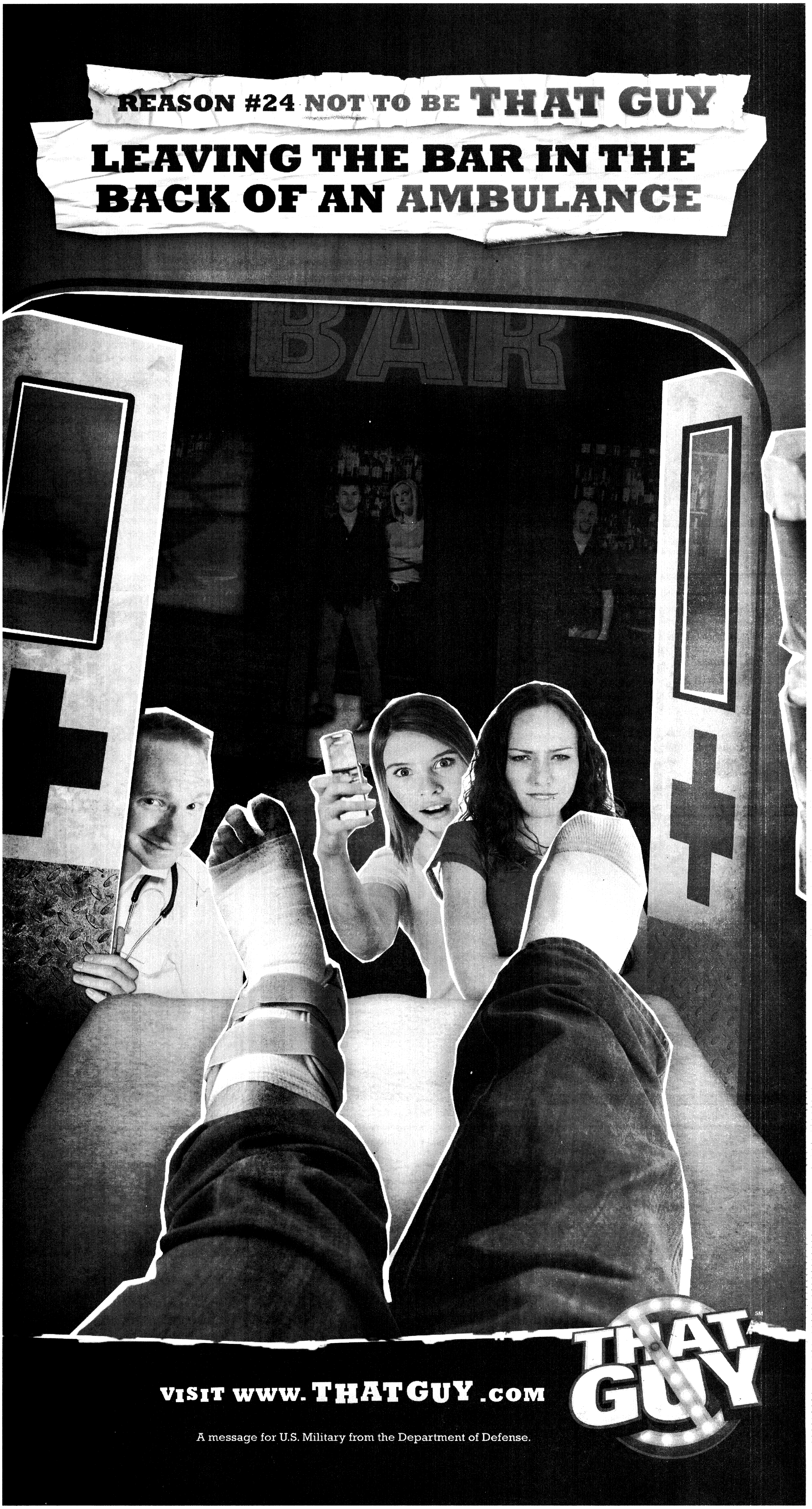
REASON #24 NOT TO BE THAT GUY
LEAVING THE BAR IN THE BACK OF AN AMBULANCE
BAR
VISIT WWW.THATGUY.COM
A message for U.S. Military from the Department of Defense.
THAT GUY

Tires for Life!
ON ALL NEW KIA PURCHASES!
10 YEAR 100,000 MILE WARRANTY*

KICK OFF TO SAVINGS!
Only at Kia AutoSport Columbus

'08 KIA OPTIMA
$13,888
UP TO 35 MPG!
FIVE-STAR ★★★★★ SAFETY RATING -National Highway Traffic Safety Administration



1.5% Financing Available Up To 5 Years

'08 KIA SORENTO
$10,000 OFF RETAIL*
FIVE-STAR ★★★★★ SAFETY RATING -National Highway Traffic Safety Administration

Here's a Little Token of Our Appreciation:
Military Incentive Program!
$500 OFF Any New KIA!*

2009 Models Arriving Daily!

KIA MOTORS The Power to Surprise™
AUTOSPORT
1801 Box Road, Columbus, GA

*PROOF OF ELIGIBILITY REQUIRED. CREDIT EFFECTS TERMS. QUALIFIED BUYERS ON SELECT KIAS. PLUS TAX, TAG, FEE AND REBATE. OFFERS DON'T COMBINE. EXPIRES SEPT 22ND.

FOR YOUR NEXT MISSION IN LIFE, STAY STRONG

After active duty, the Army Reserve will help you excel in the civilian world. You'll get the discipline, confidence and camaraderie of staying Army Strong. And since most Army Reserve training is close to home, you can be a leader for your family, your community and your civilian workplace. To learn more, call 1-888-327-ARMY or visit goarmyreserve.com/info/ps.

STAY STRONG IN THE ARMY RESERVE.

U.S.ARMY

ARMY STRONG.®

©2008 DoD

THE BAYONET
FRIDAY, SEPTEMBER 12, 2008

COMMUNITY

Births
C3

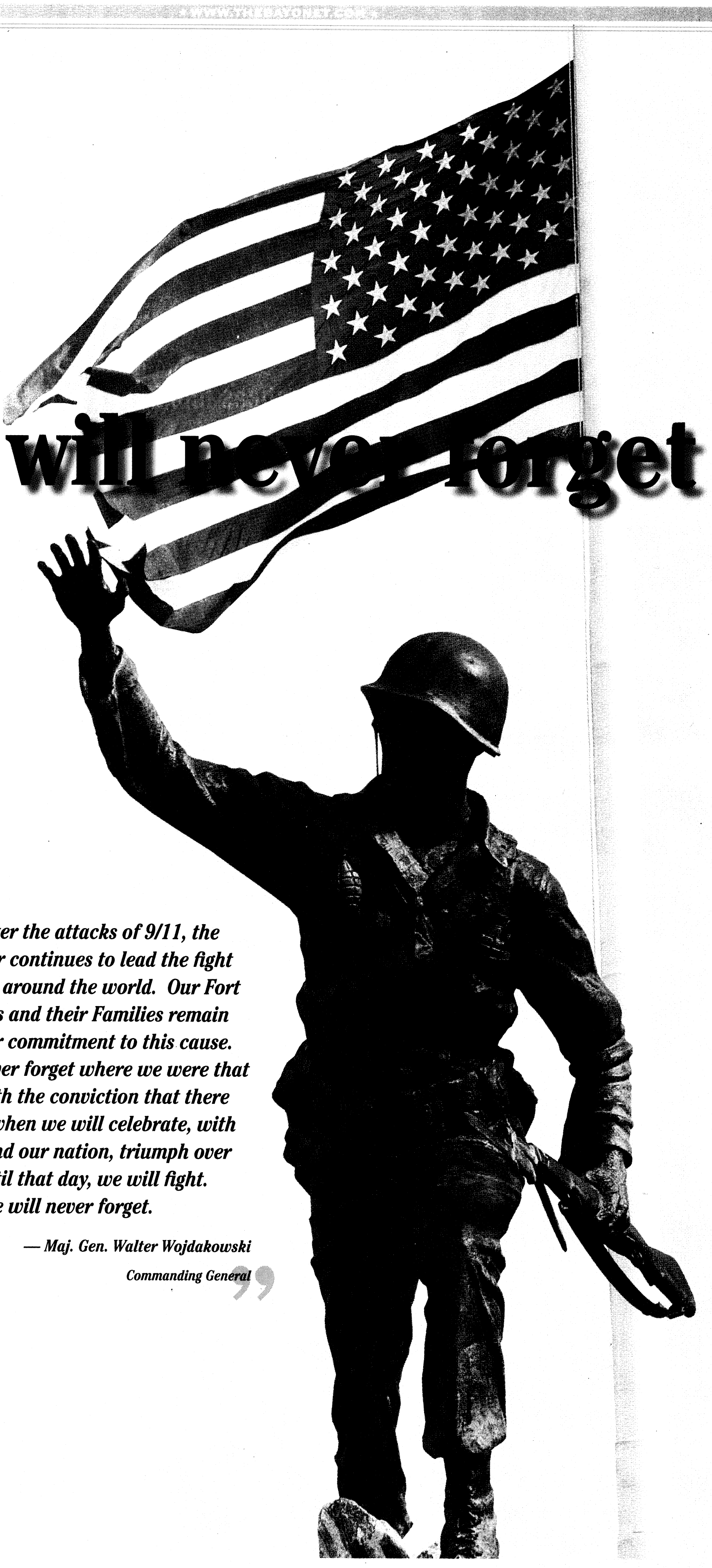

We will never forget

"Seven years after the attacks of 9/11, the American Soldier continues to lead the fight against terrorism around the world. Our Fort Benning Soldiers and their Families remain steadfast in their commitment to this cause. Just as we will never forget where we were that day, we fight with the conviction that there is coming a day when we will celebrate, with our neighbors and our nation, triumph over terrorism. Until that day, we will fight. And we will never forget."

— Maj. Gen. Walter Wojdakowski
Commanding General

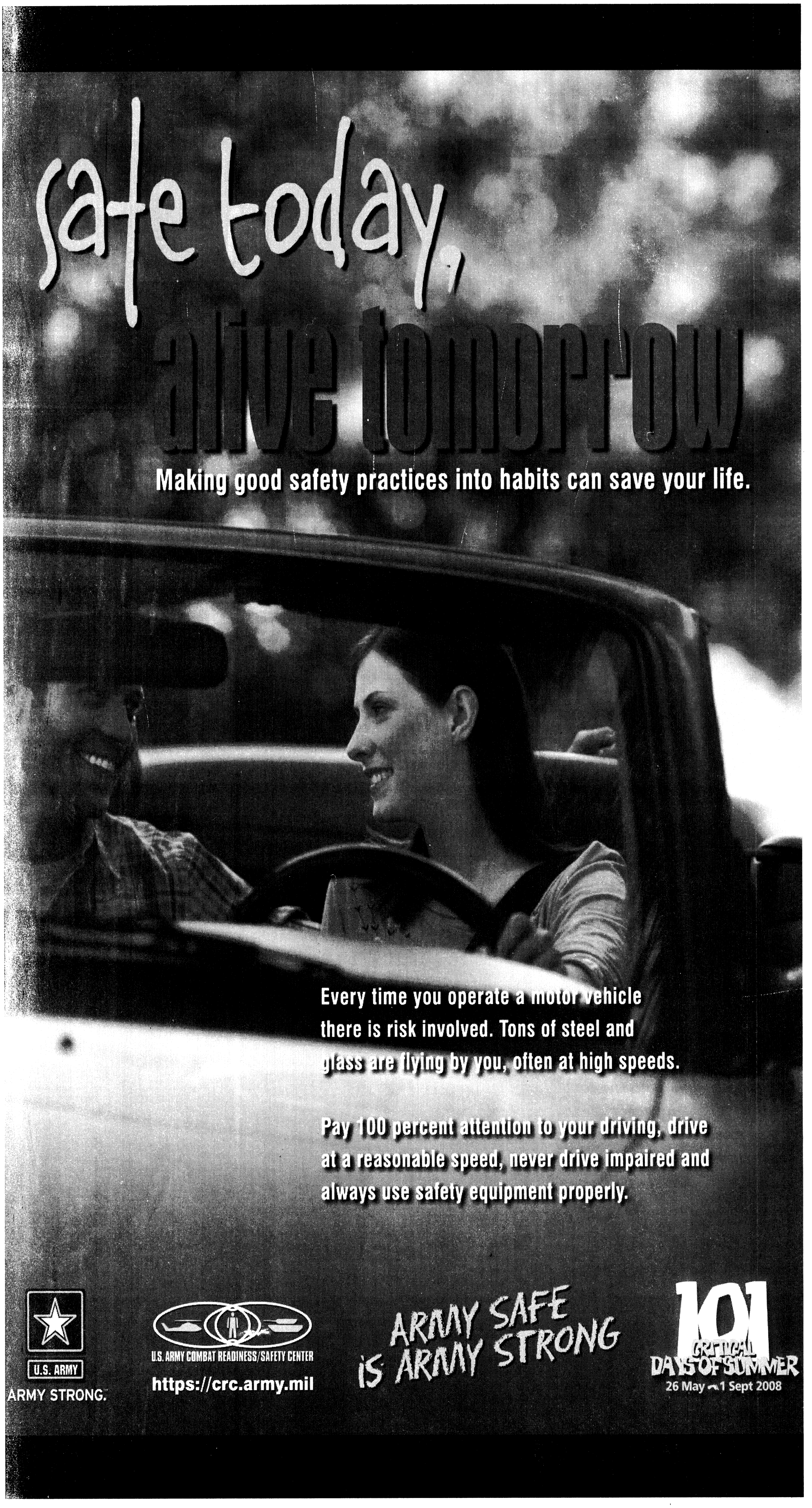
safe today,
alive tomorrow
Making good safety practices into habits can save your life.
Every time you operate a motor vehicle there is risk involved. Tons of steel and glass are flying by you, often at high speeds.
Pay 100 percent attention to your driving, drive at a reasonable speed, never drive impaired and always use safety equipment properly.
U.S. ARMY
ARMY STRONG.
U.S. ARMY COMBAT READINESS/SAFETY CENTER
https://crc.army.mil
ARMY SAFE IS ARMY STRONG
101 CRITICAL DAYS OF SUMMER
26 May - 1 Sept 2008

Community CALENDAR

ON POST

CYS REGISTRATION MOVES

The Child and Youth Services Central Registration office and Family Child Care offices have moved into Building 104 on Marchant Street next to the Main Post car wash. For more information, call 706-545-2079.

BOSS BLUE JEANS COLLECTION

Better Opportunities for Single Soldiers is holding a Blue Jeans Banquet Oct. 3. They are collecting blue jeans for decorations. To donate jeans, call Sgt. Zkmain Mahoney, BOSS president, at 706-604-7675, or drop them off at the Kelley Hill Recreation Center. All jeans will be donated to charity after the banquet.

READING PROGRAMS

Sayers Library on Main Post hosts a number of meetings for readers of all ages. For young readers and pre-readers there is the Pre-school Story Hour at 11 a.m. Tuesdays. The Family Fun Time Sunday features Clifford, the Big Red Dog.

Adults are invited to join the Let's Talk Books, Brown Bag and Benning Book Club discussion groups. For a schedule of meetings, call 706-545-8932.

EXCEPTIONAL FAMILY MEMBER PROGRAM

The Exceptional Family Member Program has copies of the Exceptional Parent Resource Guide and monthly magazine. Soldiers with family members enrolled in the program are encouraged to pick up a copy at Building 2624 in Soldiers' Plaza. For more information, call Marsha Collins at 706-545-5521.

EFMP RESPITE CARE

Exceptional Family Member Program respite care is available to qualified families enrolled in EFMP. For more information, call Marsha Collins at 706-545-5521.

MILITARY AND FAMILY LIFE CONSULTANTS

Military and Family Life Consultants are available to help service members, family members and staff. Topics include deployment and reintegration, marriage and relationships, parenting and family dynamics, stress and anxiety, depression, grief and loss and daily life issues. Consultations and training are free and anonymous. No records are kept. After-hours and weekend appointments are available. For more information, call 706-566-1033 or 706-545-2158.

MARRIAGE STUDY

Active-duty Soldiers and spouses are needed for a study on Army marriages. Couples can earn money for participating. For more information, visit www.armymarriageproject.com or call Deb McCrainie at 706-505-7770.

POSTWIDE YARD SALE

The fall Postwide Yard Sale is Sept. 20.

THRIFT SHOP

The Fort Benning Thrift Shop needs volunteers. It is open from 10 a.m. to 2 p.m. Tuesdays, Wednesdays and Thursdays. For more information or to hear a list of items being accepted for consignment, call 706-687-4830.

KEYSTONE CLUB

The Girls and Boys Clubs of America Keystone Club meets at 5 p.m. Wednesdays at the CYS Youth Center. All teens are invited. For more information, call 706-545-3070.

TOT TOWN

Tot Town offers Afternoon Benning Buddies from 1:30 to 4:30 p.m. for preschoolers. For information on enrollment, call 706-689-8698.

MILITARY STUDENT TRANSITION CONFERENCE

Teachers, counselors, principals, relocation managers and others interested in easing the transition of military students in kindergarten through 12th-grade are invited to the Transition Counselor Institute conference Oct. 9-10 at the Benning Club. For more information, call 706-545-0403.

HELP THE HOOCH

The annual Help the Hooch clean up on Fort Benning is Oct. 10. Interested volunteers will meet at 8 a.m. at Infantry Hall before heading to the Uchee Creek Campground and Marina. Gloves, trash bags and other necessary supplies will be provided. Lunch and free T-shirts will be available for all participants. For more information, call 706-545-9636.

GO FLY A KITE

Go fly a kite Oct. 25 at Stewart Watson Field, next to the Smith Fitness Center. Prizes will be awarded for the largest, smallest, highest flying, best homemade and best store-bought kites. This free event is 2 to 4 p.m. For more information, call 706-545-9636.

AFAP SYMPOSIUM

The Army Family Action Plan program needs volunteers to participate in its annual symposium Oct. 22-24. AFAP is a grassroots process that provides a forum for the discussion and resolution of Army Family issues. For more information or to submit an issue, call 706-545-5377 or e-mail barbara.singleton2@us.army.mil.

FIRST STEPS PROGRAM

Volunteers are needed for the First Steps Program at Martin Army Community Hospital. It is a program that helps parents adapt to life after having a child. For more information, call Carolyn Harris at 706-544-2020.

CAA GRANTS

Career Advancement Account grants provide up to $3,000 per year for two years for eligible spouses who have a high school diploma, GED or some college, one year remaining at Fort Benning and two years remaining on current enlistments. Soldiers must be privates to sergeants or second lieutenants to captains. The funds can be used to complete post-secondary training or at any of Georgia's two-year community and technical colleges.

To schedule an appointment, call 706-545-7397 or go to the Army Education Center at Building 2602, Soldiers' Plaza.

For more information, call 800-342-9647.

OFF POST

CVCC AND THE CAA

Chattahoochee Valley Community College supports the Career Advancement Account program. Qualified military spouses may get up to $6,000 over a 24-month period for courses within specified areas. For more information, call Clovie Quick at 706-687-3420 from 8 to 11 a.m. or Beth Parkman at 334-291-4998.

DRIVER'S EDUCATION

Columbus State University offers driver's education classes. This 10-week class for young drivers includes 30 hours in the classroom with topics that include vehicle laws, how to drive defensively and simple vehicle maintenance. This instruction also features the Alcohol Drug Awareness Program certificate required for teenage drivers. A valid learner's permit is required. Students will schedule six hours of behind-the-wheel training outside of the classroom. The class is 6 to 9 p.m. Mondays and starts Monday. The cost is $295.

For more information, call 706-507-8070 or go to www.conted.colstate.edu.

RIDE FOR THE RED

The Russell County Chapter of the American Red Cross has partnered with Piggly Wiggly for a Ride for the Red and Dice Run Saturday rain or shine.

All bikes roll out by 3:30 and return by 7 p.m. The cost for riders is $25 and includes three hands. Additional hands cost $10. There will be food and prizes. Registration begins at noon. Registration forms and releases are available online at www.rcredcross.org. For more information, call 334-298-3631.

JOURNEY TO FINANCIAL FREEDOM

Morningside Baptist Church will host a financial seminar, Journey to Financial Freedom — A Crown Financial Ministries Seminar, from 8:30 a.m. to 4:30 p.m. Saturday at the church, 6065 Morningside Drive, Columbus. The cost is $33. There is a military discount. For more information, call 706-561-0343.

KIDMO PROGRAM

Northside Christian Church will kick off their KidMo Program 11 a.m. Sunday at the church located at 9801 Whitesville Road.

The program is for ages 6-11. Children will learn who Jesus is, how to follow him and how to incorporate the Bible into their lives. There will be videos from Johnny Rogers.

For more information, call Cranston Davenport or Pheobe England at 706-324-5220.

3RD INFANTRY REUNION

The 89th annual reunion of the Society of the Third Infantry Division is Sept. 18-21 at the Columbus Airport Hotel, Columbus. The division has distinguished itself in WWI, WWII, the Korean War, the Persian Gulf War, and in Operation Iraqi Freedom. For more information, go to www.3rdiv.org.

COLUMBUS BOTANICAL GARDEN

The Columbus Botanical Garden will present *Pruning: How, Why and When*, a seminar on pruning woody plants. Matt Whiddon, president of Columbus in Color Landscape Group, will present a home-owners' "how to" on pruning trees and shrubs at 9:30 a.m. Sept. 20 at the Columbus Botanical Gardens, 3603 Weems Road.

The cost is $12 for non-members and $10 for members.

For more information, call 706-327-8400 or e-mail watchyourgardengrow@yahoo.com.

School lunch

AUG 18-22

- **MONDAY** hot dog, mac and cheese, green beans, fruit, milk
- **TUESDAY** Sub, potato wedges, broccoli, fruit, milk
- **WEDNESDAY** hamburger steak with gravy, potatoes, sweet peas, fruit, roll, milk
- **THURSDAY** pizza, pasta salad, corn, fruit, milk
- **FRIDAY** spaghetti with meat sauce, salad, glazed carrots, fruit, garlic bread, milk

BIRTHS

BOYS

Christopher "Topher" Winstead
born Aug. 26 to Julie and Staff Sgt. Matthew Winstead

Ethan Edward Brown
born Aug. 27 to Stephanie and Pvt. 1st Class Edward Brown

Gavin Demarucs Lee
born Aug. 27 to Tori and Pvt. 1st Class Alonzo Lee

William Ka'iako Ke Kai Malino 'O Kona Kalili III
born Aug. 28 to Ashley and Staff Sgt. Iako Kalili

Keyfer Riley Powers
born Aug. 29 to Stacy and Staff Sgt. Phillip Powers

Nicholas Brooks Morton
born Aug. 30 to Barbara and Sgt. 1st Class Nicholas Morton

Garett Alan Barnoski
born Sept. 2 to Anna and Capt. Jacob Barnoski

Brady Michael Gaver
born Sept. 2 to Roschelle and Staff Sgt. Jonathan Gaver

Aiden John Lampman
born Sept. 2 to Veronica and Staff Sgt. Joshua Lampman

Timothy Claxton Lewis Jr.
born Sept. 2 to Staff Sgt. Marquetta and retired Master Sgt. Timothy Lewis Sr.

Jayden Bishop Prescott
born Sept. 2 to Sgt. Marcuetta and Willie Prescott

Caler James Bonin
born Sept. 4 to Angela and 2nd Lt. James Bonin

GIRLS

Aeriana Sky Cazer
born Aug. 25 to Misty and Staff Sgt. Carl Cazer

KeLilah Gabrielle Henry
born Aug. 25 to Valerie and Capt. Ricardo Henry Jr.

Kathleen Elizabeth Bass
born Aug. 27 to Marla and Spc. Christopher Bass

Mackenzie Grace Johnson
born Aug. 27 to Amber and Spc. William Johnson

Adilyn V. Packer
born Aug. 27 to Jenny and Spc. Matt Packer

Elizabeth Rae Redman
born Aug. 27 to Erica and Capt. Daniel Redman

Kendra Elizabeth Frame
born Aug. 29 to Kara and Spc. Jon Frame

Lola Anne Peterson
born Sept. 2 to Haley and Sgt. Theodore Peterson

Ashton Evershed
born Sept. 3 to Courtney and Sgt. 1st Class Jason Evershed

Tori Lanaya Battle
born Sept. 4 to Ashley Lockhart and Torrance Battle

Mya McKenzie Johnson
born Sept. 4 to Misrah and Staff Sgt. Christopher Johnson

Logan McKinsley Monday
born Sept. 4 to Maccine and Sgt. William Monday Sr.

Chloe Athena Jamandre
born Sept. 5 to Jeannette and Cpl. Fernado Jamandre

Catherine Maureen Mathisen
born Sept. 6 to Megan and Sgt. 1st Class Thomas Mathisen

— Martin Army Community Hospital

Expect a Miracle!
FAITH OUTREACH CHURCH
Faith Teaching • Healing Services Weekly • Teen Challenge • Great Praise Services • Marriage Counseling
Get Married in front of the picturesque Pool of Bethesda!
Pastors Thomas & Deborah Carstens
1306 23rd Court (off 24th Ave. in Phenix City)
For more information: 334-298-7069

Grand Opening
It's about time somebody served you...
VALUE CLEANERS wants the job!
SPECIAL MILITARY PRICING
• $1.99 Dry Cleaning
• $.99 Laundered Shirts
• $4.00 Laundered BDU's (set)
3620 Buena Vista Rd. • 706-689-6771
$100 CASH GIVEAWAY
Every Month. Visit store for details.

Graphicom
The Mac Specialists
WE SELL...
iPod
MacBook
MacBook Air
MacBook Pro
Mac Mini
iMac
Mac Pro
Apple TV
Software
Accessories
Apple Specialist
7% Discount With Military ID
6770 Veterans Parkway (Next to Winn-Dixie)
706.322.0065
The Area's ONLY Apple Certified Service Provider

Military student creates high school guide

THE BAYONET
Cheryl Rodewig

A new guide to local high schools is available through the post School Liaison Office.

It includes information on the public high schools in the seven counties in the Chattahoochee Valley, said Tawanna Brown, post school liaison officer.

Newcomers Guide to High Schools and Activities was written by Breanne LaCamera for her Girl Scout Gold award.

"I wanted to do something to help my community. This was the first thing that came to mind, because that was what was most important to me," said Breanne, who attended 11 schools during her father's Army career. The LaCameras were stationed at Fort Benning from June 2005 to August of last year.

"You want to make the transition as easy as possible, and you also want to get as

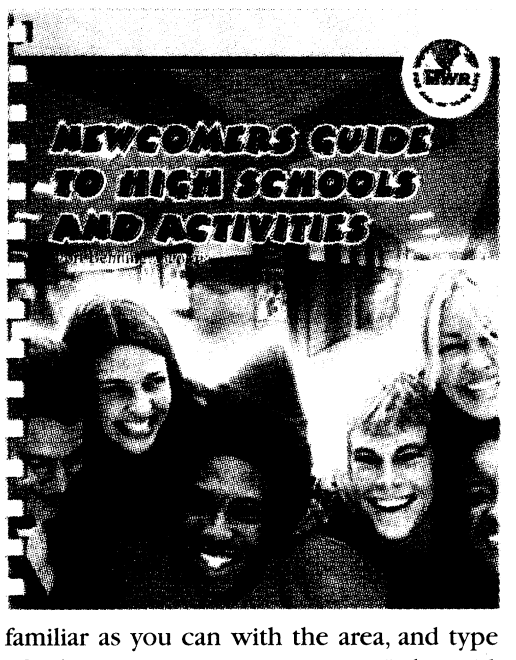

familiar as you can with the area, and type of education you're going to get," she said, "because you could either be set back the next time you move or you could be ahead. I actually ended up taking U.S. history seven years in a row."

Breanne's parents, Col. Paul and Theresa LaCamera, moved so many times they knew how to research high schools before the family PCSed to Fort Benning three years ago. Some of her friends, however, didn't have the same advantage. Breanne created the guide for military children like them, she said.

"All these schools in the Columbus area offer different things," Breanne said. "If some people want to take the baccalaureate program, they go to Hardaway. If they want to go to the all-magnate school, they go to Columbus. Shaw has a vocational program. I just think it's good information to get out to people. I would have wanted that when I was there, so I'm glad that other people will be able to look at it."

Breanne, 18, now attends the College of the Holy Cross in Massachusetts. Choosing a high school with "the best fit" is important, she said, since it affects what students do after high school.

After Breanne submitted her project to the liaison office, Brown expanded the guide, which originally included only high schools in Muscogee and Chattahoochee counties.

Printed two weeks ago, the newcomer's guide includes information about school population, honors classes, awards and test scores, student teacher ratios, after-school activities and contact numbers.

"It's a great tool for students coming into the area," Brown said. "And it's not just for families that live on the installation."

The information comes at a good time, Brown said, since there will be an influx of families from Fort Knox, Ky., transitioning here with Base Realignment and Closure. Brown plans to mail copies to the families before they PCS.

For more information, call Brown at 706-545-3062 or visit the School Liaison Office, Building 2783 on Eckel Avenue.

GradeSpeed connects parents, teachers, students

THE BAYONET
Cheryl Rodewig

Parents will be able to keep up with their children's progress in school thanks to a new Department of Defense Education Activity program, GradeSpeed, which kicked off Sept. 9. GradeSpeed allows parents to access their students' grades online at https://dodea.gradespeed.net.

It ran as a pilot program last year at Faith Middle School and was very successful, said Joyce Jones, education technologist for the Georgia and Alabama DoD school district.

On Fort Benning, the program is for parents with children in grades four through eight. Parents received a pamphlet earlier this month explaining the details of the user friendly Web site, which is password protected and regularly updated with new scores, Jones said.

Besides grades, information posted through the "Parent Portal" may include grading rubrics, homework assignments and teachers' comments, said Angie Cotton, the assistant principal at Faith.

"It's all about communication," she said. "We want to keep parents connected and make sure students are making progress."

It's especially helpful for parents or guardians who are deployed, Jones said.

"You can log in anytime," she said. "Everybody is up-to-date and informed, and there are no surprises at report card time. The more informed (parents) are about what's going on, the more they can work together (with teachers)."

It also helps students be accountable for their work, Jones said.

For more information, visit http://www.dodea.edu/xcast/2008_Direct_Connect or contact your school office.

Cheryl.Rodewig@militarynews.com

'Is this stuff still good?' Food-product dating made easy

DEFENSE COMMISSARY AGENCY
By Kay Blakley

FORT LEE, Va. – Understanding how food-product dating works might not be a subject you've lost any sleep over. But, if you're a typical consumer, it has probably been a source of confusion that's resulted in some perfectly good food being thrown in the garbage or poured down the drain.

Many consumers incorrectly assume that a date stamped on a product's package is an expiration date. They automatically throw it out once that date arrives, thinking the food is unsafe to use. This is not true.

How long most perishables will stay fresh:

Milk: up to 5 days after the sell-by date

Yogurt: 7-10 days after the sell-by date

Eggs: 3-5 weeks after the sell-by date

Meat & Poultry: Stamped with a use-by date

Infant Formula & Baby Food: Stamped with a use-by date

Does federal law require product dating?

Except for infant formula and some baby food, product dating is not required by federal regulations. Even so, you will typically find what's called an "open date" (use of a calendar date as opposed to a code) on perishable foods such as meat, poultry, eggs and dairy products. This dating is done voluntarily by the manufacturer. It is intended to help the store determine how long to display the product for sale, and to help the consumer know the time limit to purchase or use the product at its best quality. It is not a safety date.

Types of dates and what they mean

If a calendar date is shown on a product, federal regulations do require that a phrase explaining its meaning be printed immediately adjacent to the date. These phrases are "sell-by," "use-by" and "best if used by (or before)."

· A "Sell-By" date tells the store how long to display the product for sale. You should buy the product before this date.

· A "Best if Used By (or Before)" date is a recommendation for best flavor or quality. It is not a purchase or safety date.

· A "Use-By" date is the last date recommended for use of the product while at peak quality. This date is determined by the manufacturer based on analysis of the product throughout its shelf life.

Most asked about items

The items that cause most concern among commissary shoppers are exactly those perishable items listed above – dairy products, eggs, meat and poultry. So, let's take a look at each product or category of products separately.

· Milk: A "sell-by" date is normally stamped on every carton. Make sure you purchase the milk before this date. Take it straight home and refrigerate immediately at 40 degrees or lower. Don't leave it in the trunk of your car while you squeeze in a few more errands on the way home, and don't let it linger on the counter or table during a meal. Pour the servings you need and return the carton to the refrigerator promptly.

Under optimum conditions, milk should remain fresh up to five days or longer beyond the "sell-by" date.

· Yogurt: Most yogurts will be stamped with either a "sell-by" or a "best if used-by" date. Store yogurts in the same manner as fresh milk (refrigerated at 40 degrees or lower) and use by the "best if used-by" date for highest quality.

After that date you might see some separation of fluid in the product, which will affect its appearance, but this factor alone is not an indicator of spoilage. It may be perfectly fine once it is stirred. Trust your own sense of taste and smell, plus your personal knowledge of how well it has been cared for since coming to live at your house when deciding to use it or toss it.

Yogurts stored under optimum conditions can be expected to be of good quality and freshness seven to ten days beyond the "sell-by" date.

· Eggs: Egg cartons will normally be stamped with a "sell-by" date. At home, refrigerate the eggs in their original carton. It is designed to keep the porous shells from absorbing odors from other foods, and to protect the eggs from breaking.

Eggs have a very long shelf life. Properly refrigerated, they can be expected to maintain reasonable quality for three to five weeks beyond the "sell-by" date.

· Meat and Poultry: Vacuum packed meats sold in all DeCA commissaries require both Date of Pack and Sell By Date.

Commissaries carry both a "sell-by" and a "use-by" date. Purchase these meats before the "sell-by" date, keep them refrigerated properly and either use or freeze by the "use-by" date.

Tray-packed fresh meats and poultry, including turkey, plus fresh rabbit and duck are normally stamped with a "use-by" date. Recommendations for handling and storage of vacuum packed meats also apply to these products.

Once a perishable product such as meat or poultry is frozen, these dates become irrelevant because, according to USDA experts, foods kept frozen continuously (at 0 degrees or below) can be safe indefinitely.

Infant formula and baby food

Federal regulations require a "use-by" date on the product label of infant formula and the varieties of baby food under FDA inspection. If consumed by that date, the formula or food must contain not less than the quantity of each nutrient as described on the product label. Additionally, infant formula must maintain a sufficient quality to pass through an ordinary bottle nipple. If stored too long, formula can separate and clog the nipple.

Dating of baby food is for quality as well as for nutrient retention. Do not buy or use baby formula or baby food after its "use-by" date.

Practice safe-food handling at home

Your commissary maintains rigid quality assurance and sanitation standards to make sure the foods you are offered are fresh, wholesome and safe. After making your selections, though, it's up to you to care for them properly until consumed. To answer the "Is this stuff still good?" question with confidence, practice these four rules at your house.

· Purchase fresh-dated products before the "sell-by" date.

· Refrigerate perishable products promptly, and use or freeze meat and poultry products before the "use-by" date.

· Remember that product dating is a guide for quality, rather than safety.

· Also, remember these rules do not apply to infant formula and baby food, which should not be used after the "use-by" date.

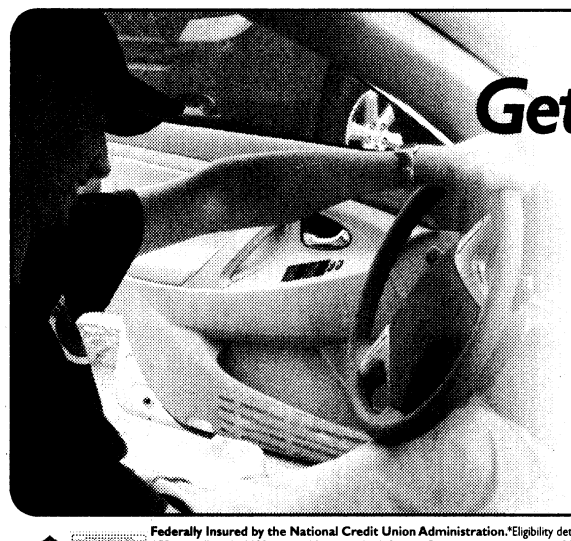

ROBERT S. POYDASHEFF
COL United States Army (ret.)
Attorney at Law
former Staff Judge Advocate
Specializing in Military & Administrative Law
944 2nd Avenue
Columbus, Georgia 31901
Phone: 706-317-3224

Ruck up and get on with your journey

OFFICER CANDIDATE SCHOOL
Chaplain (Capt.) John M. Sedwick

President Franklin Delano Roosevelt once declared that Sunday, Dec. 7, 1941, was a day of infamy because of the unprovoked attack against U.S. Army and Naval forces in Pearl Harbor by the military forces of Japan.

I would also include every third Friday as a new and improved day of infamy (or maybe just agony) after participating in the OCS ritual 10-mile foot march up and down the hills and dales and passing over many of the dusty trails of Fort Benning.

Indeed I experience this "Ground Hog Day" of infamy every three weeks as the senior officer candidate company "celebrates" the conclusion of their three week field problem with a pleasant 10-mile stroll through the southwest Georgia countryside with 150 of their closest friends and 40 or more pounds on their backs — along with the complimentary Columbus heat and humidity. I usually spend the following Saturday and Sunday drinking Geritol like Kool Aid and navigating my way around the house using an ACU camouflaged walker.

Besides taking a poor stab at some self-deprecating humor, I also want to illustrate how our command sponsored 10-mile ruck marches paint a larger picture of OCS — and indeed our Army careers. Every journey consists of easy and hard miles.

After having participated in more than a dozen of these 10-mile road marches I would categorize the first few miles of the ruck march as easy ones. The mood is light, the ruck sack doesn't feel too heavy, and the pace is constant and comfortable.

By miles four, five and six, the traditional summertime Fort Benning heat and humidity start to take their toll as officer candidates frequently sip water from their hydration systems and discover that their uniforms have started to stick to their skin.

The initial reverie associated with the joy of literally marching away from their final field exercise drips away with the beads of perspiration streaming down overheated faces.

The ruck sack seems a bit heavier and the pace (although constant) seems to be getting faster. The last few miles of the ruck march push some (especially 46-year-old chaplains) to the brink of exhaustion.

ACU blouses and trousers aren't just sticking to the skin; they have become one with the skin. The beads of perspiration have transitioned to streams of sweat that burn eyes and darken ACU blouses as they continue their descent down the torso.

Blisters pop with each painful step and ruck sacks and weapons feel like albatrosses to the back and arms. Some officer candidates (and all 46-year-old chaplains) wonder if they can make it to the end.

And lo and behold almost everyone makes it successfully to the end each and every time — happy, healthy and more complete, confident and capable leaders for having taken the journey. Every journey consists of easy and hard miles. The path ahead of you here at Fort Benning (whether it be basic training, AIT, Airborne or Ranger school, BNCOC or ANCOC, OCS, BOLC II or BOLC III) may seem distant and difficult, but you can do it.

Your Army and your country need you to ruck up and get on with the journey.

You'll never regret a day of it once the journey is complete. And you never march alone: Jesus says in the 11th chapter of Matthew: "Come to me, all who labor and are heavy laden, and I will give you rest. Take my yoke upon you, and learn from me, for I am gentle and lowly in heart, and you will find rest for your souls. For my yoke is easy, and my burden is light."

To Our Military Family:
Call for Party Deals!
Come enjoy the
Largest Indoor Inflatables
7-Stall Batting Cages
& coming soon...
Go-Karts
JUMPIN JAX FUN ZONE
Hours:
Mon-Thurs: 3-9pm
Fri & Sat: 10am-10pm
Sun: 12-8pm
6220 Milgen Rd. • Columbus
(706) 568-0795 or 568-0769

SPORTS & IMPORTS
The Right PLACE...
The Right PRICE!!
OPEN SAT. 10-4PM

07 S550	SILVER
06 E350	GREY
06 ML350	WHITE
05 C230 KOMP	PEWTER
04 SL500	PEWTER
04 C240	BLACK
02 CLK430 CONV	SILVER
01 CL600	BLACK
99 E430	BURG

MINIS

05 COOPER	PURPLE
04 COOPER S	RED
04 COOPER S	WHITE

BMW

06 530IA	SILVER
06 325I	BLACK
06 X3	WHITE
05 745I	BLACK
05 25CIC CONV	GREY
03 X5	BLACK
00 740IL	BLACK
00 740IL	GREY

MISC

08 TOYOTA	TACOMA
06 CADILLAC	XLR-V
06 LAND ROVER	LR3
04 JEEP	GD CHEROKEE
03 FORD	EXPEDITION
02 PORSCHE	BOXSTER
02 VW	BEETLE

AND MANY MORE!
SALES AND SERVICE
706-660-1900
1040 VETERANS PKWY
DOWNTOWN COLUMBUS

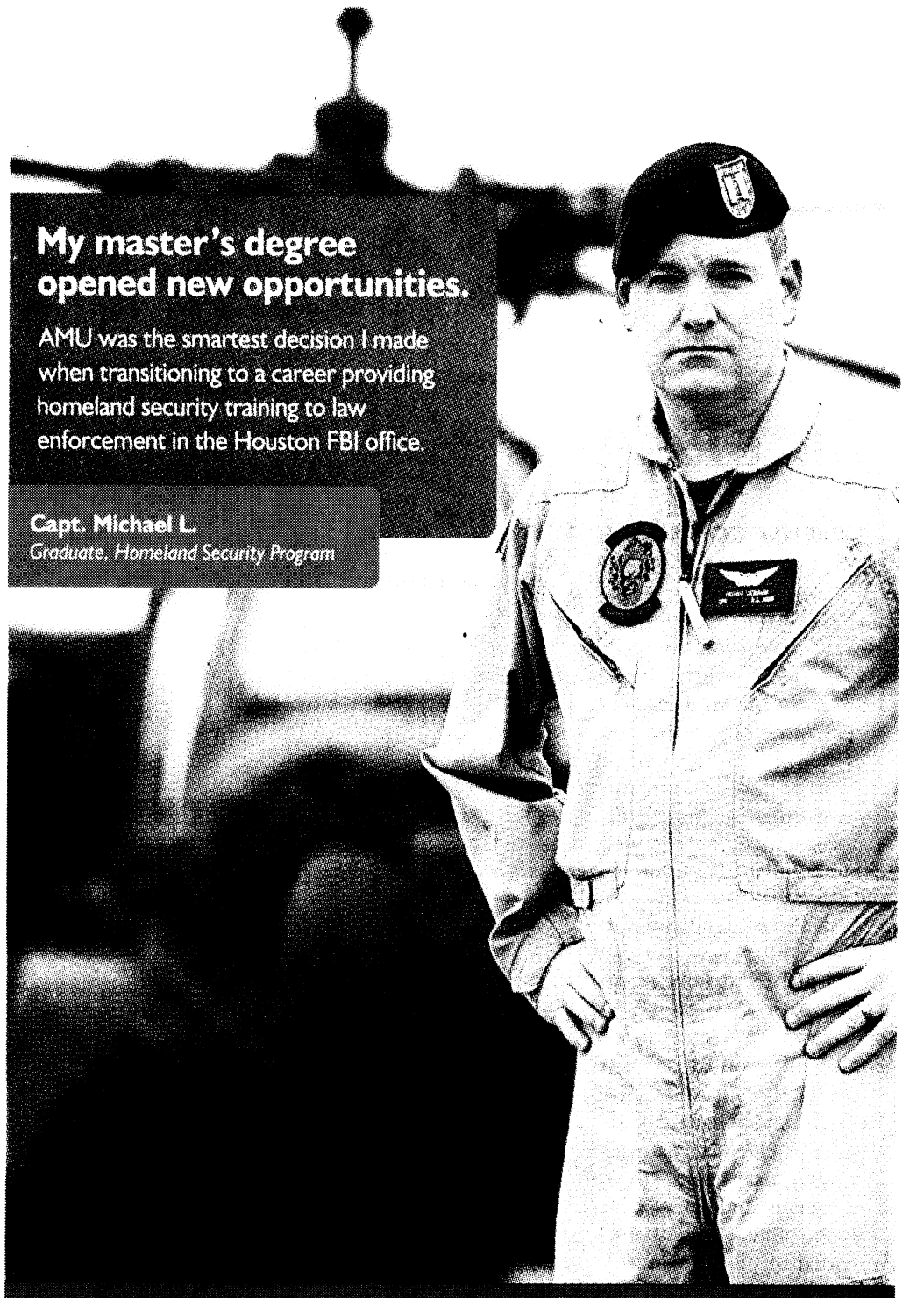

CAR INSURANCE
SO GOOD



YOU'D TAKE AN OATH TO GET IT.

You don't lead an ordinary life. The last thing you need is ordinary car insurance.

That's why GEICO offers our military customers simple payment plans, 24-hour service, vehicle storage options and storage protection plans, whether you store it yourself or on base.

For seventy years, GEICO has been serving the special needs of the special people who serve our country. We're ready to do it for you.

GEICO.

Call our local office – coverage available by phone.

(706) 689-2787 | 3905 Victory Dr. | Columbus
In the Papa John's Shopping Center

73 Degree programs to help you advance your career, including:
- Intelligence Studies
- National Security Studies
- Homeland Security
- Emergency & Disaster Management

Push your mind. Advance your career.

AMU
CONTACT YOUR LOCAL REPRESENTATIVE
Willie Cruz, SGM, USA (ret)
210.723.7273 or wcruz@apus.edu
American Military University | www.amuonline.com/military



Call With Any Problem, Any Time
1-800-448-3000

Girls and Boys Town National Hotline

Connecting with children and parents in trouble through a toll-free crisis, resource and referral number.

A CFC participant – provided as a public service

Girls and Boys Town
HELP • HEALING • HOPE
National Hotline

Church Briefs

BILLY GRAHAM MINISTRY

The Billy Graham Evangelistic Association awards scholarships for active-duty service members and their families to attend a seminar at The Cove in Asheville, N.C.

A list of seminars and an application can be found at www.billygraham.org/thecove.

CLUB BEYOND

Club Beyond is a non-denominational ministry for Fort Benning students in grades 6 through 12. The club offers Monday night Bible studies, club activities every Thursday for high school students and every other Thursday for middle school students, and mission trips and summer camp opportunities.

For more information, call Steve Paquette at 706-681-8948.

MARRIAGE ENRICHMENT

The Family Life Center hosts marriage enrichment classes at 8:30 a.m. the first Friday of each month. For more information, call 706-545-1760.

PROTESTANT WOMEN OF THE CHAPEL

PWOC meetings are held at the Infantry Chapel Annex and free on-site child care is provided for children through age 10. For more information about the group, send an e-mail to 4f4young@gmail.com or call 706-610-5559.

MILITARY COUPLES SUPPORT GROUP

Cascade Hills Church offers a military couples support group at 5 p.m. Saturdays in Room 219 at Cascade Hills church. Child care is provided. For more information or directions, call 706-327-5743, ext. 28, or visit www.cascadehills.com.

MASJID ABDULLAH BIN MAS'UD

The Masjid Abdullah Bin Mas'ud holds prayer at 1:30 p.m. Fridays. A women's Koran study is at 3 p.m. Saturdays and Arabic classes at 2:30 and 5:30 p.m. Sundays. Masjid Abdullah Bin Mas'ud is located at 2342 South Lumpkin Road. For more information, call 706-687-9402.

SUNDAY SCHOOL

Protestant Sunday School is 9:30 to 10:30 a.m. every Sunday in the Follow Me Chapel. Classes are for all ages. Infant care is provided and transportation is available on post. For more information, call 706-545-7513.

CATHOLIC WOMEN OF THE CHAPEL

The CWTC meet from 6:30 to 8:30 p.m. every second Tuesday of the month at the Follow Me Chapel on Ingersoll Street. For more information, call Jane Kuhbander at 706-689-6600.

SENSATIONAL SOLO

Sensational Solo Women is an outreach ministry for women who are single (even temporarily because of deployment). For more information, e-mail Shirley Koop at shirleyjkoop@aol.com.

THE CHURCH OF COLUMBUS

The church hosts a men's Bible study and discipleship training at 7:30 p.m. the first and third Tuesday of each month. The Daughter of Zion Prayer for the Children is held at 7 p.m. the first Monday of each month. A ladies prayer group meets at 7:30 p.m. Tuesdays.

Children's Church and Youth Services are held at 7:30 p.m. Wednesday during church Bible study. For more information, call 706-571-0919 or visit www.thechurchofcolumbus.org.

CATHOLIC RELIGIOUS EDUCATION

Faith Formation is 10:40 a.m. to noon every Sunday at Faith Middle School. Classes are available for adults and children 3 and older. Adults are asked to choose from three classes: Scripture Study, the Vatican II and the Faith Revolution.

Confirmation classes and Youth Ministry are held on the first and third Sunday of each month at the Follow Me Chapel. A Youth Mass will be celebrated at 6 p.m. the last Sunday of each month at the Follow Me Chapel.

For those inquiring about the Catholic faith, the Rite of Christian Initiation for Adults is held at 6:30 p.m. Thursdays at the Follow Me Chapel.

A Baptism Preparation Class for parents wishing to have their child baptized in the Catholic Church will be held every other month. Please call for the schedule. The class is mandatory prior to the child receiving the Sacrament of Baptism.

To register for a class or to volunteer with the Religious Ed program, call 706-545-0045.

Places of Worship

North Highland
Assembly of God... A Good Idea
Sunday School 9:30 a.m.
Worship 10:30 a.m.
Servicio Hispano 5:00 p.m.
Wed. Family 7:00 p.m.
Bread of Life TV Broadcast,
Sundays at 8:00 a.m. on WTVM, Channel 9
www.north-highland.org
7300 Whittlesey Blvd., 706-561-7777
Join us for dinner Wednesday, 5-6:30pm
FREE with this coupon

Centro de Adoracion Puerta del Cielo
Localizado en The Impact Center
E-mail: centrodeimpacto@yahoo.com
Ministerio Evangelistico Mundial
Lunes 7PM: Oracion y Discipulado
Miercoles 7PM: Educacion Cristiana
Viernes 7PM: Servicio Evangelistico "Uno mas para Cristo"
Domingo 1:30PM: Servicio de Adoracion/Iglesia del Niño
1600 Blanchard Blvd. • Columbus, GA
706.323.6609 • Fax: 706.323.9817
www.centrodelimpacto.org
Pastors Freddie & Olga Diaz

Iglesia de Dios Nuevo Pacto
Pastor Pedro F. Diaz Raquel Suárez
PedroFelixDiaz@hotmail.com • (706) 761-5548
Ofrecemos Servicios Alimentarios
Llame al (706) 569-0902
¿Necesita transportación?
Llame al (706) 315-9216
Tenemos buzón de voz 24 horas al día.
Horarios de Oficina
Lunes, Miércoles y Viernes de 9AM a 1PM
Pastor Juan C Díaz
Director Ministerio de Jóvenes
Servicios
Domingo 10 AM Escuela Dominical/Iglesia de Niños
11 AM Servicio Adoración
Martes 9 AM Ayuno
Viernes 7:30 PM Servicio de Oración y Estudio Bíblico
Tenemos Células en Columbus, Phenix City y Ft. Benning.
Para información llame al (706) 569-0902
4421 Primrose Road • Columbus, GA 31907
Telephone/Fax: (706) 569-0902
¡Conquistado a Columbus para Cristo!

St. John Chrysostom Orthodox Mission (OCA)
MEETING AT
1051 U.S. HWY 27, CATAULA, GA
SUNDAY 10 AM
FOR MORE INFORMATION:
332-4246 OR 570-8467
All Services in English

GRACE BAPTIST CHURCH
GRACE CHRISTIAN SCHOOL
Experience A Touch of Grace!
Servicios en Español
Service Times
Sunday School – 9:45 am
Sunday Morning – 11:00 am
Sunday Evening – 6:00 pm
Wednesday Evening – 7:00 pm
706-323-1046
Affordable, Quality Education!
Accredited • ABEKA Curriculum • Extended Care • Honors Program • Computers • Licensed Day Care • K-3 – 12th Grade • Sports
GCS does not discriminate against students of race, color, nationality or ethnic origin
706-323-9161
2915 Fourteenth Ave. • Columbus, Georgia • www.amazingrace.net

St. Anne Catholic Church
Rev. J. Gerard Schreck, Pastor
Rev. Nguyen Martino
Masses Saturday Vigil 5:30 pm
Sunday 8:00am, 10:30 am, 12:30 pm
Monday through Friday 7:30 am
2000 Kay Circle, Columbus GA 31907
706 561-8678
www.stannecsg.com

Redeemer Lutheran Church
4700 Armour Road
Columbus GA 31904
(706) 322-9026
SUNDAY SCHOOL.....9:00 AM
PRAYER & MEDITATION.....10:00 AM
SUNDAY WORSHIP.....10:15 AM
NURSERY PROVIDED
WEDNESDAY DINNER.....5:30 PM
WEDNESDAY SERVICE.....7:00 PM
Easy access from I-185 at exit 7, located west of I-185, 1 block north on Armour Road
Rev. Eric Estes, Pastor

St. Matthew Lutheran Church
"We welcome you!" ELCA
SUNDAY WORSHIP 8:30 & 10:30 A.M.
SUNDAY SCHOOL 9:15 AM
LOCATED ONE MILE EAST OF I-185 ON MACON ROAD, COLUMBUS
4026 Macon Road • 561-3406
Rev. Lawrence Barksdale, Pastor

Pine Hill Missionary Baptist Church
J.C. Fryer, Pastor
SUNDAY WORSHIP TIMES:
Early Morning Worship 7:45 a.m.
Sunday School: 9:30 a.m.
Mid-day Worship: 11 a.m.
Bible Study: Wed., 7 p.m.
"A Church on Fire for the Lord!"
337 10th Ave., South • Phenix City
334-291-7902

New Covenant fellowship ministries
Pastor Timothy & First Lady Betty Cole
Youth Dancers
Steppers
Singing
Preaching
Teaching
THE WORD OF GOD
Sunday Worship.....11:00am
Tuesday Bible Study.....7:00pm
1408 Shepherd Dr., Columbus
706-304-3946
Find what you're seeking:
Strength
Love
Acceptance
Peace
Family & Friends
Peace
The Word of God
Salvation
A Place to Belong
Relevant Word for a Relevant Time!
101.3 FM
Sundays @ 10am

Church of Christ
Torch Hill Road
Sunday School 10:00 A.M.
Morning Worship 11:00 A.M.
Evening Worship 6:00 P.M.
Wed Bible Study 7:30 P.M.
Nursery Provided
Near Ft. Benning
Carroll Collins, Minister
2009 Torch Hill Rd
706-687-9908 or 706-325-3183

TRINITY Episcopal Church
• 8am Rite I, Chapel
• 9:30am Sunday School for all ages
• 10:30am Rite II, Church
Wednesday 5:45pm Family Dinner followed By Programs
(Uptown) 1130 1st Ave Columbus, GA
706-322-5569
building a Spirit-empowered community that serves and celebrates Christ

St. Mary Magdalene Episcopal Church
Harry A. Carlsen, Vicar
Holy Eucharist & Sermon
Sundays, 10:30am
Sunday Bible Study 9:30am
4244 St. Mary's Road
Columbus, GA 31907
706-689-2790

Edgewood Presbyterian Church
We are close to Fort Benning and Easy to Find!
Sunday Morning Worship.....11:00 A.M.
(Nursery and Children's Church Available During the Service)
Sunday School all age.....9:30 A.M.
(Nursery Available)
3617 Macon Rd., Columbus
www.epclife.com
Church Office: 706-561-5137

Trinity Temple
Assembly of God
"A 21st Century Church With A First Century Message"
SUNDAY SCHOOL 9:30 AM
MORNING WORSHIP 10:45 AM
EVENING WORSHIP 6:00 PM
(Only The First Sunday of the Month: An Old Fashion Music Service)
WED. FAMILY NITE 7:00 PM
NURSERY PROVIDED
•PROGRAMS FOR ALL FAMILY MEMBERS
•YOUTH PROGRAMS
•SENIOR ADULT MINISTRY
3000 12TH Ave.
Convenient to Fort Benning
706-322-3333

Anglican Mission Church of the Resurrection
1928 Book of Common Prayer
Lee Roads 175 and 145 Salem, AL
The Rev. Canon Richard L. Waller Vicar
Services 10:00 AM CST Sundays
706-569-9864 or 334-864-8631

Victory Drive Church of God
Kenneth L. Rayley
Pastor
Sunday School: 10a.m.
Sunday Worship: 11am & 6pm
Wed. Bible Study: 7p.m.
Ministering to the Military & Community Since 1971
3944 Victory Dr. ~ Columbus
Church: 706.689.3359
Resident: 706.682.5474

ST. GEORGE'S anglican church
Traditional Worship
Sunday Mass.....0800 & 1015
Sunday School – All Ages.....0900
Wednesday Family Night
Supper/Study Groups.....1800
422 Broadway • 706-322-3010
www.stgeorgesanglicanchurch.com

Here's My Card...

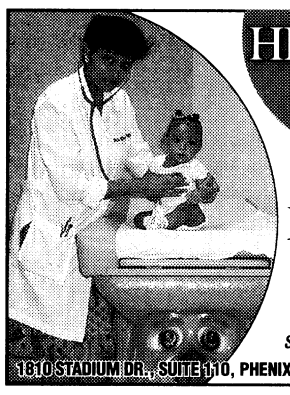

HEALTHY KIDS HAPPY MOMS

Ritu Chandra, MD
Board Certified Pediatrics
SAME DAY APPOINTMENTS FOR SICK KIDS
ACCEPTING TRICARE
SPECIAL INTEREST IN NEWBORN CARE, ADHD, ASTHMA
1610 STADIUM DR., SUITE 110, PHENIX CITY, AL • 334.664.0463 • MON-THURS 8-5, FRI 8-12

The Best Value Under the Sun!
New Rooms with Great Rates
Complimentary Breakfast
Guest Laundry Room

Days Inn
DAYS INN NORTH – FORT BENNING
3452 Macon Rd.
For Reservations:
706-561-4400
www.daysinn.com/hotel/07227
or www.thebayonet.com

Cusseta
MINI STORAGE
5 X 10 10 X 10 10 X 15 10 X 20
VISA
706-989-1827

POWDER COATING OF COLUMBUS, INC.
2218 12TH AVENUE, COLUMBUS, GA 31901
706.563.0562
powdercoatingcolumbus.com
CALL US FOR ALL YOUR FINISHING NEEDS!
MOTORCYCLE, CAR RESTORATION, FENCING, FURNITURE, STEEL OR ALUMINUM


Vincent J. Pasquarello, DMD
Family Dentistry
2751 Warm Springs Rd.
Suite B
Columbus, GA 31904
(706) 221-2824
(706) 221-2834
Military Families Welcome
New Patients Welcome
Now Accepting:
United Concordia/Tricare
Metlife · Cigna · Delta Dental
Convenient Hours

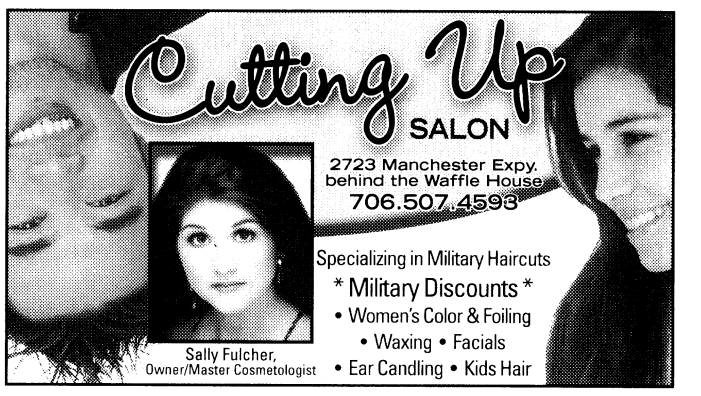

Save on Gas, Not on Quality!
BEST PRICES
50CC $699
150CC $1250
IN TOWN!
Scoot Your Boot
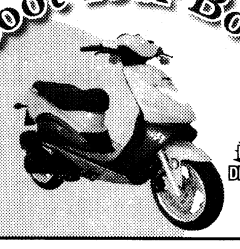
MILITARY DISCOUNTS!
238 Lee Rd. 219 • Phenix City
334-614-2687 or 334-448-5463
FINANCING AVAILABLE!

Independence Place
APARTMENTS
The Place You Can Call Home
Resort Style Living
Fully Furnished Units
Flexible Leasing Options
1534 Antietam Dr.
Columbus, GA 31907
706-689-1026
Located right next to Sand Hill.
www.LiveAtIndependence.com

Nothing feels closer to home.

• Large Outdoor Pool
• Game Room
• FREE Wireless Internet
• FREE Internet Access in Lobby
• FREE local Calls
• FREE Continental Breakfast
• Commercial Rates Available for Fort Benning Contractors
Days Inn
JUST 2 MILES FROM FORT BENNING GATE
"The Best Value Under The Sun"
DAYS INN-FORT BENNING
3170 VICTORY DRIVE
FOR RESERVATIONS CALL
(706) 689-6181

SUNSHINE Banners & SIGNS
Quality Signs Of All Kinds!
• Signs
• Banners
• Graphic Design
• Large Format Digital Printing
• Exhibits
• Vehicle Graphics
• Promotional Products
• Business Cards
3501 Earline Avenue • Columbus, GA
CALL FOR A FREE QUOTE (706) 321-8883
"May The SON Shine On Your Business!"

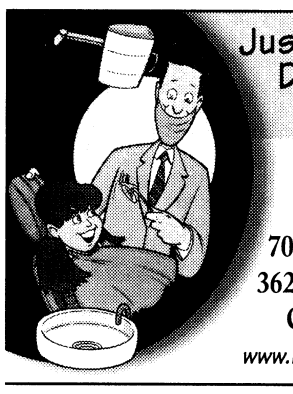
Just Because You Fear the Dentist Doesn't Mean Your Kids Have To...
Mark A. Lawrence, D.D.S., P.C.
Cephas V. Thomason, III, D.D.S.
Pediatric Dentistry
706-327-6262
3623 Calvin Dr.
Columbus
www.Kidzteeth.com
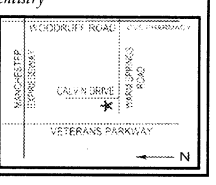

"Stop. Go. Pennzoil."
PENNZOIL
PENNZOIL 10 MINUTE OIL CHANGE
QUICK • CLEAN • CONVENIENT
Change Oil
Lube Chassis
New Oil Filter
Wash Windshield
Check: Air Filter
Tire Air
All Fluids
Wiper Blades
Vacuum Interior
Tire Rotation
and more!
706 324-7863
920 VETERANS PKWY.
No Appointment Necessary!

THE BAYONET
Published in the Interest of the Fort Benning Community
Denise Bowlin
Advertising Sales Representative
Landmark Military Newspapers of Georgia
506 Manchester Expressway, Suite A-8, Columbus, GA 31904
Office 706-317-2106 • Fax 706-317-2126 • Cell 706-593-9540
email: denise.bowlin@militarynews.com
Fort Benning's Only Authorized Newspaper ~ Home of the Infantry

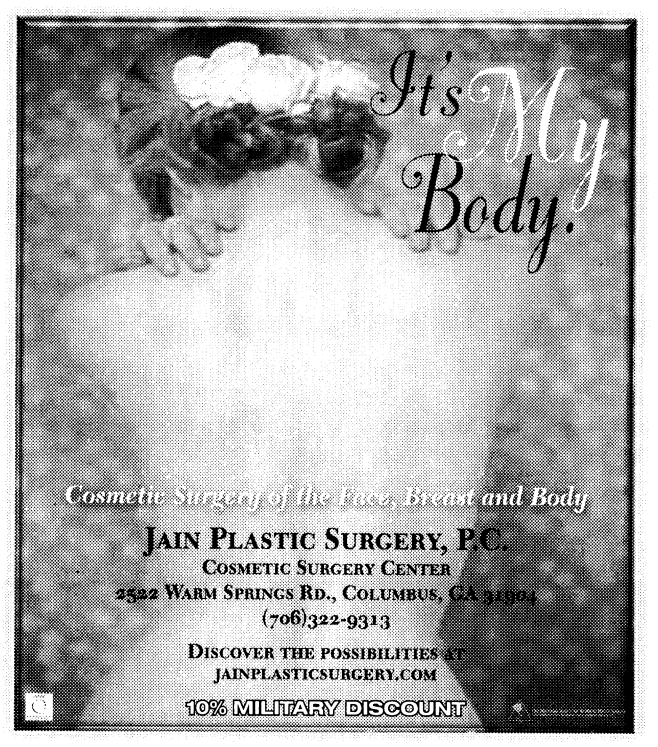

The Wash Company
We Can Do It!
HOURS:
8AM-9PM DAILY
Take a break from your laundry!
Wash, Dry & Fold
99¢ per pound
wash, dry, fold
NOW OPEN
Laundromat & Drop Off Service
4350 17th Ave, Columbus
1146 Talbotton Rd, Columbus
706.323.2770

THE BAYONET
Published in the Interest of the Fort Benning Community
Judy Arnold
Advertising Sales Representative
Landmark Military Newspapers of Georgia
506 Manchester Expressway, Suite A-8, Columbus, GA 31904
Office 706-317-2106 • Fax 706-317-2126 • Cell 706-464-1936
email: judy.arnold@militarynews.com
Fort Benning's Only Authorized Newspaper ~ Home of the Infantry

KIM'S BOOTS 'n SHOES
SALES & REPAIR


We Sell All Type Military Boots
•Belleville •Cororan •Rocky
•Altama •Matterhorn •Danner
•Wellco
MFES
MAIN POST MINI-MALL
Mon-Sat 9-6 • Sun 12:30-3
Sales & Repair • Resole & Modify Drainage Vents
(706) 689-2175
BBB



THE BAYONET
Published in the Interest of the Fort Benning Community
Tangee Edmondson
Advertising Sales Representative
Landmark Military Newspapers of Georgia
506 Manchester Expressway, Suite A-8, Columbus, GA 31904
Office 706-317-2106 • Fax 706-317-2126 • Cell 706-329-1754
email: tangee.edmondson@militarynews.com
Fort Benning's Only Authorized Newspaper ~ Home of the Infantry

FREE : Active Duty or Retired Military • Eligible Dependents • Active or Retired Civil Service

THE BAYONET

CLASSIFIEDS

5 Ways to Place a Paid Ad:

1) Go to www.thebayonet.com
2) Call The Bayonet at 706-317-2106
3) Fax The Bayonet at 706-317-2126
4) E-mail Phyllis.Wolf@militarynews.com
5) Walk-in: Mon-Fri. 8am-5pm

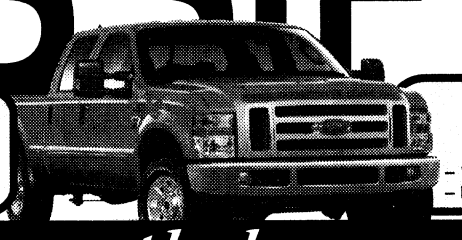

3 LINES FOR *ONLY* $10
($3.75 for ea. line after)
Deadline: Noon, Friday
preceding publication date

DEALS ON WHEELS
4 WEEKS *ONLY* $15!
Sell your Car, Truck, RV, or Motorcycle!
– 15 word max – Must be prepaid
– For private party only – $5 extra w/ photo

For Free Ad Placement go to www.thebayonet.com/advertise

CARS

1959 FORD F150 FLATBED comes with 1958 parts truck w/original bed. can run $1,500, OBO 334-855-4353.

1967 DODGE DART CAN RUN $1,000 obo 334-855-4353.

1984 LINCOLN TOWN Car, great for a mechanic, needs minor repairs. 1987 Small Isuzu pick-up, need engine work 706-563-5762

1995 FORD MUSTANG 3.8L V6 standard runs needs minor work good starter asking $1,200 OBO 706-566-9869.

1995 LINCOLN TOWN Car, Good condition, 125Kmiles, after-market Sony CD player/radio.706-315-6878.

1997 PONTIAC FIREBIRD Formula, white/black stripes, auto, t-tops, 140K mi. $5,500 call: 706-442-9779.

2004 DODGE NEON Great car on gas. Good condition, A/C and cool air intake. 5,500 OBO Pcsing must go! 904-524-4497.

2004 PONTIAC GRAND Prix gray, sporty, $1,000 down take over pmts of $378 706-610-2023.

2007 CHRYSLER ASPEN 21K mi (hwy)limited Edition, leather, heated seats, tow pkg, 3rd row seat, wood grain dash $24,500. call 706-464-7473 or e-mail 1robertson@aflac.com.

2008 DODGE RAM 1500 bought in April, low mi, quad cab, step bar, hemi long bed, 1 yr salellite radio. Must sell $27K 334-740-2060.

ACCENT AUTO SALES
3971 US Hwy 80 West
Phenix City, AL 36870
334-732-0348
accentusedcars.net

***No Credit Check**
***0% interest**
***100% Approval**
***Free Car Fax**
***3 Yr 36K Mile Drive Train Warranty**
***Free Service Plan**
***Easy Trade in Plan**

2002 Windstar Van
Blue . . . $700 down $75 week.

2000 Windstar Van
Red, . . . $1,200 down and $85 week

2000 Venture
Beige, . . . $1,000 down and $80 week

2002 Tahoe
Beige, . . . $1,900 down and $85 week

2003 Tahoe
Black, . . . $1,900 down and $85 week

EQUIPMENT RENTAL

Construction & Homeowners Equipment
10% Military Discount on Rental
Ray Rents 706-324-RENTS

SUV & VANS

1999 CHEVROLET SUBURBAN 4 WK, Green/gray, 125K, new tires, runs great, immaculate, asking $6,800 706-596-1194.

2000 CHEVY BLAZER 4x4 PCSing MUST SELL!! If you are interested call 706-573-8020.

2000 DODGE VAN, high-top fully loaded 82K miles. $8,500 call: 706-587-1996.

TRUCKS

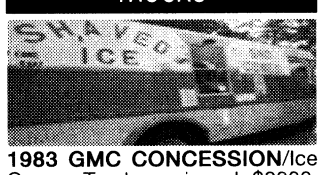

1983 GMC CONCESSION/Ice Cream Truck equipped $8000, unequipped $4500 ready for the road (LOADED) 334-614-3923

1998 DODGE DAKOTA Club Cab 3.9L V6, 92K miles, camper top, good condition. $3,500 OBO. 706-221-4701.

2000 FORD F150 New Tires, hidden wench and fully serviced. $9,000 OBO. 706-577-3348.



2000 LINCOLN NAVIGATOR LOADED, $10k INVESTED IN STEREO, 3 LCD SCREENS, ASKING $16K OBO
706-681-4994

LINE-X
SPRAY-ON TRUCK BEDLINERS
MILITARY DISCOUNT
Trailers & Hitches 706-596-0380

MOTORCYCLES & ATV

'06 SWIFT LUCK Bobber; firecracker red, 80 EVO HD motor; Springer, 6speed,low mileage, $18000. 706-561-9595

2002 HONDA SPIRIT 750, Runs Great. 17,656 miles. $3,500 have pics. Please contact Ron @ 210-364-3821.

2004 HONDA SHADOW VT1100c Like new, Black, garage kept. Required maint up to date. 46 mpg $5,100 call: 706-681-3290.

2006 HARLEY ROAD KING POLICE, New from dealer, lots of chrome & extras. 9,600 mi, Mystic Green cust paint by Harley, stage I conv, Vance Hines headers, cam, Screaming Eagle mufflers. Will consider trade for smaller bike. $16,800. 706-314-2182

BOATS

FOR SALE: '05 low hours, Suntracker, 22' pontoon boat, upgraded w/60hp mercury, big foot motor. Asking pay-off $15,000. 706-332-0501 or 706-561-9595.

UTILITY TRAILERS

5X10 ENCLOSED TRAILER for sale. 2 yrs old, asking $700. Please call day: 706-681-8763 eve:706-641-7155.

TRAILER SALES, REPAIR
Truck Accessories, Gooseneck
Trailers & Hitches
706-596-0380

RECREATIONAL VEHICLES

2000 DUTCHMEN TRAVEL TRAILER 28' $2600 of recent upgrades $5800 Firm $6000 with towing package. call Dave @ 706-615-1218.

PETS/PET CARE

2 FERRETS FOR sale: Must go we are pcsing and cannot take them with. Comes with a cage, food and bedding 904-424-5746

6 MONTH OLD male chihuahua puppy very cute, to good home only $100 OBO 706-442-6950

AKC BOSTON TERRIER PUPS 2 FEMALE $400. Call: 706-653-1271

BICHON FRISE FULL-blooded puppies due soon! Hyperallergenic and shed-free. Call for info 334-298-1734.

BOXER AKC BRINDLE, 11wks old, tail docked, dew claws removed $400 706-405-9238

CHIHUAHUA'S FOR SALE, 7 wks old $250 wh/w/bk, bk/w/tan (fe), brown w/tan 706-221-7397

DOBERMAN MIXED, MALE e, 5mo old. shots up to date, comes w/kennels. $50, neutered.PCSing. 334-448-2990

DOG BOARDING! MILITARY Rate!
$10/dog/night. Dellwood Kennels Columbus, GA Call 706-569-9887
www.dellwoodkennel.com

FREE 5 MONTH MIXED PUPPY! PCSING, GOOD WITH KIDS, POTTY TRAINED. WHITE WITH TAN. 706-761-7026.

JACK RUSSELL-7 mth old: short haired, ckc, tan/white, speckled spots, shots current, gt w/kids $190 706-610-2023.

WANTED

JUNK CARS OR trucks will pick up- any condition, running or not 706-761-7675.

MOVING SALE

3604 MACON ROAD, clothes, books, toys & HH Goods 10-5 Fri-Sat some 25% off Fri and 50% off Sat.

AUCTION EVERY FRIDAY 7:30PM Possum Trot off US431 on HWY137 N of Seale. Restaurant/Restrooms available.

MULTI-FAMILY YARD sale at Villages at Westgate on 62 Seminole Trail from 9am-? in Fort Mitchell, Al. Sept 13th.

MISCELLANEOUS

MEN'S 10-SPEED BIKE, LIKE NEW. RED & SILVER $75 OBO. CALL: 706-323-0479.

NEW LEUPOLD RX-IV Laser Range Finder; Great for hunting season, Ret value $499 for sale for $400 call: 706-566-7161.

OLDER LAPTOPS $100 ea. Church Handerchiefs to match ladies outfits $10-$12. Home Make Cakes/Pies 706-536-5762

SOLANA HOT TUB 2 seater 110 gal. plug 110 volt, **HOT PRICE $2,000** OBO. Call 706-563-2102.

STEEL ARCH BUILDINGS
Three Cancelled Orders. 20'x20', 25'x40'. Great for Workshop/Garage, Easy Payments Available. Don't Delay! Call Today for Savings.
866-352-0469

FURNITURE

"2 PC QUEEN Orthopedic" mattress set, plastic with warranty, $155. 334-750-9143

"6PC MISSION OAK BEDROOM SET" New in boxes, warranty, retails $1750, sacrifice $875. 706-566-4517.

"A QUEEN EURO PILLOW TOP" mattress set $150, Full warranty, new in plastic, 706-566-4517

"FULL MATTRESS & BOX"
in plastic, New, $125.
334-750-9143

"HARDWOOD DINETTE SET" (5PC), New in box. $299. 706-566-4517.

"LEATHER SOFA"-100% leather, solid oak frame, lifetime warranty, $475. 706-566-4517

"Microfiber SOFA, LOVE CHAIR" New, lifetime warranty, $585, 334-750-9143.

"SLEIGH BED" HARDWOOD, Cherry collection, New, Incl rails, $255. 334-750-9143

***MUST SELL*KING**
Pillowtop mattress and box, in plastic. Only want $245, 706-566-4517.

NASA MEMORY FOAM
King mattress, new in package, lists for $1000 must sell $350, full warranty. 706-566-4517

COUCH & LOVESEAT 150 OBO, Beige colored cloth material. Have to get rid of we are pcsing. call 904-424-5746.

EARLY AMERICAN SWIVEL Bar Stools, VERY NICE! $125 for all four. 706-662-9148.

GERMAN SECTIONAL CHAIR Sleeper Sofa, storage box, blue/gray/floral $250 706-568-1421.

ELECTRONICS

JVC AV-48WP30 TV. Needs color tube/convergence fixed. Retailed @ $2,000. Asking $500 obo. Call 706-718-0083.

APPLIANCES

ALTHENA 2000 SEWING machine with Instruction book-very nice! $90 706-662-9148.

CLEAN, LIKE NEW, Tappan Digital Electric Stove, White w/black console. $200, will del. call 706-566-6738. MUST SEE!

MATCHING WHIRLPOOL WASHER & DRYER set dryer great washer may need new bearings soon. $140/set 706-573-8130.

SCRATCH N' DENT APPLIANCES
SEARS PRODUCT SERVICES
1726 BOXWOOD PLACE
706-568-4007

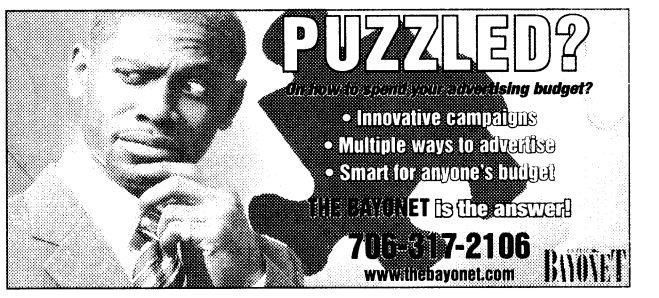

BUSINESS SERVICES

DOG BOARDING! MILITARY Rate!
$10/dog/night. Dellwood Kennels Columbus, GA Call 706-569-9887
www.dellwoodkennel.com

Call Now!
OWN YOUR HOME. Mortgages that fit you. Purchase, Refinance, 1st Time Buyer, VA, FHA, VHA, Streamline specialists. Get Approved Today. Call Odis Spencer @ 706-888-8300

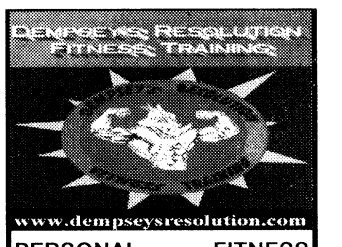

PERSONAL FITNESS TRAINING for Fat Loss. Dempsey's Resolution Fitness in Salem, AL. MWR Smith Fitness Center FBGA. dempseysresolution.com 706-573-4236.

SOUTH COLUMBUS DAYCARE CENTER

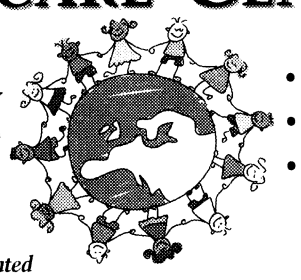

MILITARY DISCOUNT
• Best Care
• Best Rates Ever
• Best Education

Conveniently Located
1213 Benning Dr., Columbus, Ga. • 706.689.5318

EMPLOYMENT section

GENERAL LABOR FOR AN ENVIRONMENTAL firm, all work @ Ft. Benning, call: 706-329-1507

NEED EXTRA GAS MONEY? F.B. parents need after-school activity transporter from Chat Co High to F.B. 706-662-3268

NEEDED FULL TIME Experienced Heavy Duty Diesel Mechanic Call: 334-448-6003.

Place your ad with The Bayonet! Call Phyllis Wolf @ 706-317-2106

NEW PLASMA DONORS NEEDED

EARN $70
THIS WEEK
See how rewarding saving lives can be. Please bring proof of address, photo ID, Social Security card or immigration card.
$5 Bonus with this ad!
Please call for an appointment.

Talecris PLASMA RESOURCES
4335 Victory Drive
Columbus, GA 31904
706-687-1071

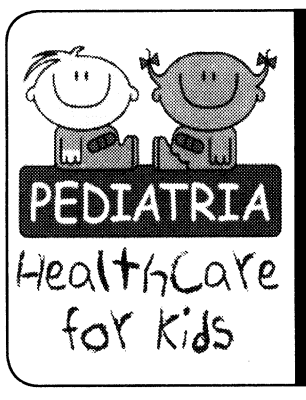

RNs/LPNs Needed!
Join a great team! Pediatria has immediate openings for experienced pediatric nurses for our new home care office in Columbus. If Healthcare for Kids is your calling, PLEASE CALL US!
For immediate consideration,
call Lisa @ (706) 322-3693
or e-mail your resume to
employment@pediatriakids.com.

FAMILY MEDICINE PHYSICIANS

Montefiore Medical Group is a division of Montefiore Medical Center, the University Hospital and Academic Medical Center for the Albert Einstein College of Medicine, which serves the residents of the Bronx and Westchester County.

We are seeking Family Practice Physicians for our expanding urgent care centers located in Bronx, NY. Candidates must have Board Certification or Board Eligibility in Family Medicine or hold dual certification in Internal Medicine and Pediatrics. Full time and part time opportunities available including evening and weekend hours.

We offer competitive salaries, competitive bonus and incentive programs and a complete benefits package including four weeks of vacation, five personal days and CME opportunities. For consideration, please contact: Tisa Hall, Montefiore Medical Center, Recruitment & Staffing, One Fordham Plaza, Suite 1100, Bronx, NY 10458; fax: 718-562-4180; or email: thall@montefiore.org. EOE

Better. Believe it.
www.montefiore.org/careers

MONTEFIORE
MONTEFIORE Medical Center

Rockville & Olney, MD

Rockville surburban practice located minutes from the DC area looking to add Board Certified/Board Eligible OB/GYN to growing practice. Presently the practice consists of two fulltime OB/GYN physicians with one parttime GYN only physician. The practice is expanding secondary to exponential growth.

There are two offices located in Rockville, MD and Olney, MD delivering patients out of Shady Grove Adventist Hospital and Montgomery General Hospital. The call scheduled will be determined with the addition of the new provider. The practice is diverse in patient base, in office procedures, and balanced obstetrics and gynecologic procedures.

A great benefit package will include but not limited to salary, malpractice, medical insurance, CME, and vacation time. We are excited and looking forward to adding a new physician to our expanding practice. All candidates can inquire at: 301-294-8525 (office) to contact the Office Manager.

Congressional *OB GYN*



PARADE OF HOMES

HOMES & LAND FOR SALE

2BR/2BA BRICK HOME, 20 mins to Ft. Benning, large wrap around deck overlooking 3 acres spring fed lake. 18+acres, $275K, 229-838-4673



$129,000

3BR/2BA BRICK Ranch style home. Great location & Schools. Newer HVAC/ Water Heater, 1660 sq ft, fenced backyard, brick/gas fireplace, large rooms. Call: 687-595-1334 or 770-422-2424.

BRICK HOME Richland,GA, GARAGE, 3BR/1.5BA, TOTAL ELECTRIC, NEW PAINT CARPET & CEILING FANS, **Reduced** $90K. CALL: 706-563-2102/706-527-7204

COLS, GA. 1128 Watson Court, Sale by Owner, 3BR/1.5BA, LR, Kit, Den, Screened Porch. Call 706-573-0042



COLUMBUS, CONVENIENT TO Ft. Benning, charming 5BR/2BA, 1600SF, brick home. Recently renovated. $122,000. Call: Melissa @ 706-662-3105 Harvest Hills Realty 706-663-4021. Agent Owned.



COLUMBUS, GA. STONEMILL, 3BR/2BA, bonus rm, tile, hdwd, stainless appl, tile countertops, pool. 2100 sqft, garage $228K. 706-332-0166

COLUMBUS, REMODELED BRICK Home. 2200 sqft 3BR/2BA, 2 additional rooms, New AC/Heat, Flooring, Doors/Windows. $121K 334-444-5662

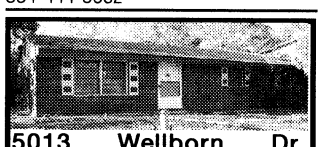

5013 Wellborn Dr. Reduced to $69,900, remodeled. Seller pays closing cost.
Erika 706-563-1810
HERITAGE HOMES
706-596-1339 go to:
WWW.REALTORERIKA.COM for details

HOUSE FOR SALE: MARION COUNTY, 35 MINS TO BENNING, REMODELED, 5BR/2BA HOUSE, 9 ACRES, OLD BARN, GREAT BUY. $149K 229-649-8118

NORTH COLUMBUS, 3BR/2BA home for sale with pool! Asking $169,900!! Call: 706-326-9259.

PHENIX CITY, NEW 4BR/2BA 1978 sf. All new appliances, all c.c. paid, 3 months no payment. $179K. Call: 334-855-2457.

PHENIX CITY, THE Lakes, New 3BR/2BA, Sunroom, Appliances $132,900.
334-298-9684.



RANCH STYLE HOME: $189K 4BR/2BA, All oversized Rooms, 2,700 sqft., Dbl Car Garage, Storage Shed/ Workshop, Lg. Porch, Enclosed Well w/Pump. Flat Top Range, Ref, Dishwasher, Dbl Sink in Kitchen, Patio, 1.8 Acres, Corner Lot, Close to schools, Cols, Ft. Benning & Opelika. 334-297-1290

APARTMENTS FOR RENT

1 BR DUPLEX, C/H/A, fenced yard w/d connection. $325 mo. + deposit **334-448-7316**

1BR HISTORIC DISTRICT, $485mo. Clean, Quiet, Energy Efficient, Short Term Avail.
Call: 706-596-8111

2BR, 2BA, Spring Creek Village, water incl, $650 mo.+ $325 dep. 706-681-1247 or 706-289-7374

COLUMBUS. . . 1BR/1BA 600 sf duplex $400/dn $550/mo if you call before 09/15 Call: 334-855-2457.

HOMES & LAND FOR RENT

2204 WESSEX DR. 4BR/ 2.5BA, Living Room, Dining Room, Bonus Room, Eat in kitchen w/stove, dishwasher, washer/dryer, C/H/A, 2 car carport, rear fence, great schools, $1,000.

CALL: 706-327-2255

2205 Devonshire Dr. 3BR/ 2BA, Living Room Dining Room combo, eat-in -kitchen w/stove, fridge & microwave, dishwasher, C/H/A, rear fence. $975

1BR/1BA DUPLEX apt. $285 mo + 200 dep 706-393-1338 or 706-561-6292.

2BR/1BA, C/H/A, LR, DR, Washer/ Dryer HOOKUPS, LARGE LOT $475mo+$200 dep. 706-393-1338 or 706-561-6292.

3BR, C/H/A, Spacious home for rent $595.00 + dep. Call: 334-448-7316.

3BR/1BA C/HA, CARPET, $500 mo + $500 dep. 6 mo lease, Ft Benning area. 706-989-1827

A 4BR, 2BA, Spacious house for rent, C/H/A, $695 + dep. **334-448-7316**

COLUMBUS. HILTON HEIGHTS. Clubview School across the street. 3BR/2BA home. $1,075.00 monthly. **Robert @ 706-221-7633.**

GREAT, NEW 3 BR 2BA DUPLEX
Close to Benning, 1500sf
$850 mo.
706-569-6857 or 706-888-9466
1st MONTHS RENT FREE

LAKEFRONT HOUSE (BRICK), 4BR/3.5BA, 3 master bedrooms; Granite Tile, Fireplaces, Dock, Deep Water, Point View; Lots of Decks; Lake Oliver-10 mi from town. $2400 a month. Call: 706-575-0392.

PHENIX CITY, 4BR/2.5BA brick/large-yard,shed $995 mo+dep.**334-480-0878.**

LOG HOMES & CABINS

10% MILITARY REWARDS DISCOUNT! ON
Log Homes, Cabins, Lodges and Cottages

20% DISCOUNT on all rustic decor, lodge lighting, art, stain, fireplaces, pottery, jewelry, rugs and more! **BestLogHomes.com** and **PineMountainLoftand Gallery.com** call 706-663-7663 or visit us at 103 Broad St, Pine Mt, GA. (next to Tourism/Welcome Center)

Looking for a new home?

Don't go it alone...let me help you find the home of your dreams!
My time is always *FREE!*

Save your gas and search online at:
www.timdrew.com
706.442.7218
Certified USAA Military Specialist — COLDWELL BANKER — Licensed in GA & AL

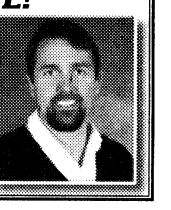

Place Your Ad Online at www.thebayonet.com.

EXTRAORDINARY APARTMENTS

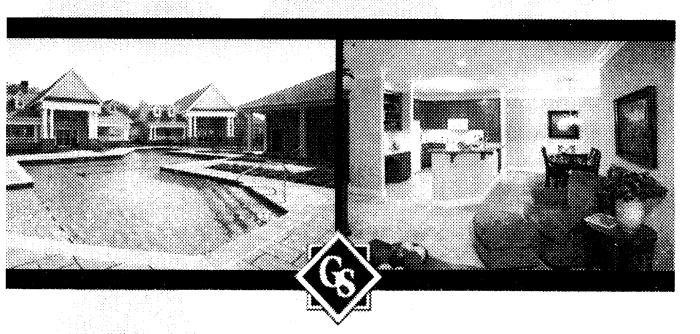

GREYSTONE
Properties
www.greystoneproperties.net | 706.221.7175

Sell Your Real Estate with The Bayonet!
Call Phyllis at 706.317.2106 or Place Your Ad Online at www.thebayonet.com.

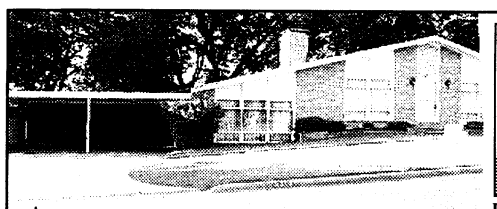

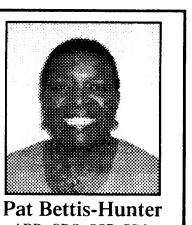

$142,500 3203 MOREHOUSE ST., COLUMBUS
4BR, 2BA, 2600SF, NEW ROOF, FRESH PAINT, SCREEN PORCH, MASTER BR, SPLIT PLAN ON LOWER LEVEL W/WALL-TO-WALL CARPET, WALK-IN CLOSET, JETTED TUB.
DIRECTIONS: RIGDON RD LT ON ILLGES 1ST LT ON MOREHOUSE.
CALL PAT HUNTER
Office: 706-653-1400 or Cell: 706-575-5122
PatBettisHunter@bellsouth.net or www.PatBettisHunterRealtor.com

Pat Bettis-Hunter
ABR, CRS, CSP, GRI, SRES REALTOR
Waddell Realty Co., LLC
MLS

Place Your Ad Online at www.thebayonet.com.

LOOK! Great Offers Just For You!

Why Should You Make Us Your Home?
We Have Great Military Discounts & We Are Conveniently Located Close To Fort Benning.

Studios, 1 & 2 BDR Available

For Leasing Information Call Us At
(706) 568-3841 or (706) 561-5081

Stratford Lane & Gentian Oaks
A Great Place to Live!

Stay Connected
www.TheBayonet.com

Army News
Coverage of important Fort Benning news, deployments, local events and much more!

Local Event Calendar
Search things to do by date or submit your own event for Fort Benning and the surrounding community.

Local Searchable Classifieds
Find all the local deals in our searchable online classifieds. And, place your FREE Classified Ad online.

The Bayonet Photo Galleries
See all the photos from our print publication, view user submitted photos or submit your own photos.

The Bayonet Yellow Pages
Search area businesses close to Post with the most detailed local directory you can find.



THE BAYONET
www.thebayonet.com

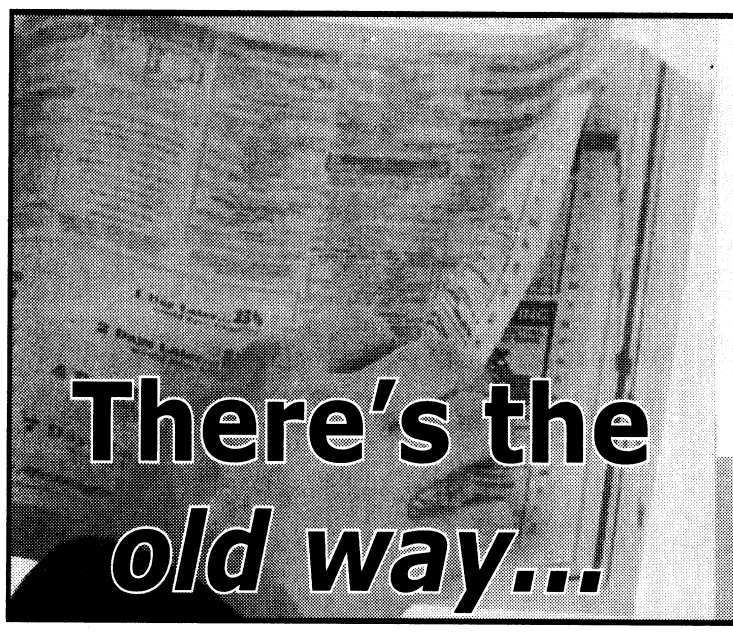

There's the *old way...*

Then, There's the *NEW WAY!*



Place your classified at THEBAYONET.COM

THE BAYONET CLASSIFIEDS
www.thebayonet.com
Furthering your reach



PARADE OF HOMES

OWN A HOME WITHOUT THE HASSLE

GO ONLINE, TELL US WHAT YOU WANT AND WE'LL KEEP YOU POSTED WITH PROPERTIES THAT MEET YOUR CRITERIA.

YOU DECIDE WHERE YOU'LL BUY AND WHEN. NEED FINANCING ASSISTANCE, WE CAN HELP.

VISIT www.alabamahomesolutions.com
PRUDENTIAL BOWDEN REALTORS, LLC

WELCOME HOME!



Brand new homes just minutes to Fort Benning! Beautiful 3 and 4 bedrooms, 2 baths plans to choose from priced from $137,900 to $209,900. Call MARIANNE for all the details and to view!



Marianne Baldino
706-577-0030 • 706-507-5554
marianne_baldino@yahoo.com
www.garep.com

Specializing in Military Relocations with extensive knowledge of VA and FHA Financing.

GORDON & ASSOCIATES



Rick Gordon
owner and broker

PREMIUM MOBILE HOMES FOR RENT



- Newly remodeled
- Wood flooring
- Ceramic Tile
- New Appliances
- Large, Covered Deck

3 MILES FROM FORT BENNING
MILITARY DISCOUNTS
(706) 689-0697 **Oak Hill Park**

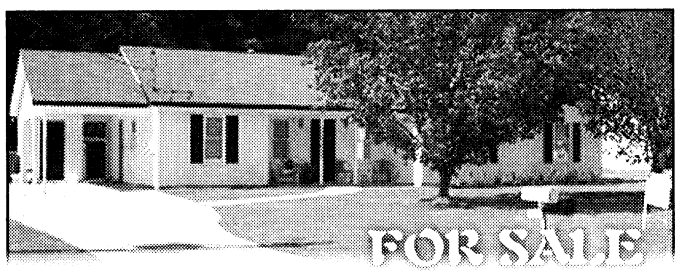

3BR/2BA, close to 1400 sq ft of spacious living on 1 acre of land. Fenced yard with shed, bay window in kitchen, walk in closet, vaulted ceilings, garden tub in master bedroom, new paint inside & out, alarm system. Smiths Station schools. $129,900. **Call 706.587.1638.**

WELCOME HOME TROOPS!

Now is the Best Time to Become a Home Owner!
Even if you've been turned down before, Call...



Mary Ann Fry
706-570-7479

When you call, you will receive a **FREE CREDIT REPORT** and honest advice on how to become a home owner now or in the near future.
Grant money for disabled home buyers available for qualified buyers.
Down payment gift program available on select loans.

NorStar Mortgage Group
2528 Weems Rd, Suite 2-E
Ga/Al Licensed Residential Mortgage #13262

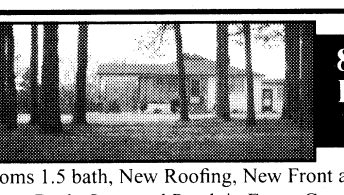

854 GUN CLUB BOX SPRINGS GA 31801

3 bedrooms 1.5 bath, New Roofing, New Front and Back Screened Doors, Sundeck on Back, Screened Porch in Front, Cozy Country Kitchen, Garden Area, 22+ acres. Private and secluded lot with timberland and private lake. Excellent location, $194,900, Georgia MLS #: 2088210
Also has additional 44+ acres available to purchase with this property.

Great hunting land. Call Johnette Thomas for details!
Nathan Properties, Inc. **404-519-7001**



LEAVING THE AREA?
TRIED TO SELL BUT CAN'T?
RENT YOUR HOME TO A QUALIFIED TENANT *FAST!*

CALL:
Buck Hamilton & Associates
706-561-8111
Family Owned and Operated

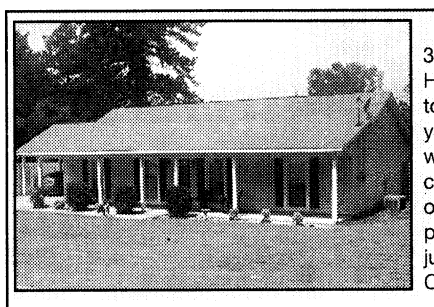

Move-In Ready!!!
3BR 2BA, 1344 sq feet. Home features access to private lake from back yard, large storage shed with bar installed, double carport, and situated on dead end street for privacy. Central Location just off HWY 80 in Phenix City. Only $132,900.

Also For Sale Lake Oliver Waterfront: 1 acre lot only $53,000 on beautiful waterfront.
Lake Harding Lot: 1.3 acres in Lake Harding area. Only $42,000.

Wilson Realty
900 13th St
Phenix City, AL 36867
(334) 298-3686
wilsonrealtycompany.com

Call Misty Mims
706-332-5700
www.lakeoliverhome.com

Only One Home Matters...
YOURS!



Misty Mims



3BR/1BA $650
2BR/1BA $550
1BR/1BA $450
Application Fee $35.00
freshly painted, laundry rooms, very clean, CHA, water & trash included...
Military, Civil Servants & Educators Discounts Available.

Embrace the hospitality & radiant surroundings that are...

Simply Southern

GreenLEAF APARTMENTS

1, 2 & 3 Garden Style Apartments • Private Patios • Sparkling Swimming Pools • Fitness Trail • Picnic & BBQ Areas • Pet Friendly • Minutes To Uptown & CSU

THAYER PROPERTIES
1701 37th Street • Phenix City, AL 36867
334-297-9292 • www.jpthayer.com/greenleaf

NOW LEASING
FOR SEPTEMBER & OCTOBER

MILITARY SPECIAL

WE HAVE 1, 2 & 3 BEDROOM APARTMENTS & TOWNHOUSES AVAILABLE

CLOVERLEAF

CALL US OR STOP BY:
2813 STADIUM DRIVE • PHENIX CITY
334-297-1072
CLOVERLEAF2813@BELLSOUTH.NET

1/2 OFF SECURITY DEPOSIT & PAY NO APPLICATION FEE!

• 1, 2 & 3 BR Apartments • Fully Equipped Kitchen • Pets Welcome
MILITARY SPECIAL 1/2 OFF SECURITY DEPOSIT & NO APPLICATION FEE!

Discover an upgraded sense of Living...

CENTRAL HIGHLANDS
APARTMENT HOMES

move-in special $99 first month

W/D Connections • Patio/Balcony • Total Electric • Laundry Facility

Now Leasing For September & October!
700 22nd Ave., Phenix City • M-F 8:30-5:30 • 334-298-1622
Sparkling Pool • Storage Closets • Water Included • Central Heat & Air



Welcome Home, We Support Our Troops!

Move in for only $600 For Active Duty Military
No Deposit or Pre-approval Required
Why Rent An Apartment When You Can Have Your Own Yard For BBQing At A Lower Rate?
4 Minutes From Post, 24 Hour Security

706-689-9714

To view photos and more information visit www.ahrn.com or www.TheBayonet.com/TopHomes

Rentals Available: Move in Special $600, No Deposit

Pine Meadows Community
Under New Management
*Available in Columbus, GA only

CASTLE MORTGAGE®
CORPORATION

6400 Bradley Park Drive, Building-A, Suite-A, Columbus, GA 31904

706-660-1550

- Specializing in VA Loans
- FHA
- Conventional
- Refinances
- First Time Home Buyer Program
- Interest Only Loans
- Jumbo Loans
- Vacation Homes



Alesia Parker
Branch Manager



Jennifer Manning
Loan Officer



Lindsay Gallops
Loan Officer



Angela Stephens
Loan Coordinator

Come, Let Us Finance Your CASTLE
THANK YOU, YOU ARE OUR HEROS

Georgia Residential Lender #6209, Serving AL, GA, FL, LA, MS, NC, SC and TN

REINVENTING MOVING & STORAGE

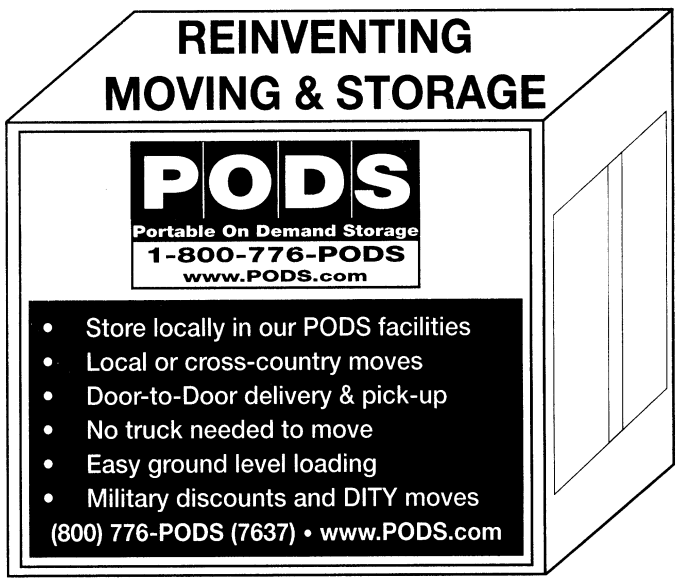

- Store locally in our PODS facilities
- Local or cross-country moves
- Door-to-Door delivery & pick-up
- No truck needed to move
- Easy ground level loading
- Military discounts and DITY moves

(800) 776-PODS (7637) • www.PODS.com

THE BAYONET
SEPTEMBER 12, 2008



West Point Lake is managed by the Army Corps of Engineers. The lake covers more than 25,000 acres and has 525 miles of shoreline. It's perfect for fishing, swimming, boating and more.

Photos by Sue Ulibarri

West Point Lake



Geese are among the many types of wildlife you'll spot at West Point Lake.

USAIC PUBLIC AFFAIRS OFFICE
Sue Ulibarri

The lazy days of summer aren't over just yet. There's still time to spend a few quiet days on the water. A drive up I-185 north takes you to West Point Lake, and with more than 25,000 surface acres of water to play on, it's no wonder it's a summertime favorite for area outdoor enthusiasts.

The Army Corps of Engineers manages West Point Lake, which extends 35 miles along the Chattahoochee River on the Alabama-Georgia state line. Much of the lake is located in Georgia, between West Point and LaGrange.

Hardwood and pine forests line the lake's 525 miles of shoreline, which makes a perfect setting for outdoor activities during any season.

Dating back to the early 60s, the lake has a practical purpose, too. Under the Congressional Flood Control Act of 1962, the West Point Dam Project was initiated. The project allows flood control, hydroelectric power, navigation, and fish and wildlife development. For example, the dam controls flooding of the river by managing seasonal variations in water flow, various watercrafts navigate along the Apalachicola-Chattahoochee-Flint Waterway, which runs 260 river miles from Apalachicola, Fla., to Columbus, and the powerhouse's three generators produce enough power yearly to serve 24,000 homes.

The lake has more than 35 recreation areas, including parks, marinas and campgrounds. Amenities differ from one area to the next, but most have boat ramps, drinking water, rest rooms and picnic sites. Some have ball fields, basketball courts, playgrounds, shower areas, tennis courts and nature trails.

A few of the sites require a nominal entrance or parking fee, usually $5 per car.

Be sure to check with the Army Corps of Engineers before you set out, because some areas are not open year-round.

For more information, visit http://westpt.sam.usace.army.mil.

FREE REFILLS ON LARGE DRINKS
SM
BARGAIN MATINEES SAT. & SUN.
Carmike Cinemas has made the BIG switch to DLP Cinema® Technology DLP= Digital Projection
DLP CINEMA TEXAS INSTRUMENTS
WYNNSONG 10
7290 INGERSOL ST. • BUILDING 1687 • FT BENNING • 706-571-FILM
MILITARY I.D. REQUIRED
ADVANCE TICKETS ARE NOW AVAILABLE FOR "RENT"
SAT/SUN ONLY IN ( )
BURN AFTER READING R•DLP
(11:30 2:00 4:30) 6:45 9:00
THE FAMILY THAT PREYS PG13•DLP
(12:30 3:00) 6:00 8:30
PROUD AMERICAN PG•DLP
(12:00 3:00) 6:00 9:00
RIGHTEOUS KILL R•DLP
(12:30 3:30) 6:30 9:00
THE WOMEN PG13•DLP
(11:30 2:45) 6:00 8:45
BANGKOK DANGEROUS R•DLP
(12:00 2:15 4:30) 6:45 9:00
THE DARK KNIGHT PG13•DLP
(2:45) 9:10
BABYLON A.D. PG13•DLP • (11:30) 6:00
DISASTER MOVIE PG13•DLP • (12:00)
TRAITOR PG13•DLP • (12:15 3:00) 6:00 8:45
DEATH RACE R•DLP
(3:00) 6:00 8:30
TROPIC THUNDER R•DLP
(12:15 3:00) 6:00 8:45
•ALL SHOWTIMES INCLUDE PRE-FEATURE CONTENT • www.carmike.com•

Carmike Cinemas®
NEW REDUCED ADMISSION FOR THE PEACHTREE 8!
$1.00 ALL SEATS/ALL SHOWS SUNDAY THROUGH THURSDAY EXCEPT ART HOUSE FEATURES
Carmike Cinemas has made the BIG switch to DLP Cinema® Technology DLP= Digital Projection
DLP CINEMA TEXAS INSTRUMENTS
CARMIKE 15 706-571-FILM
CBL PARK CROSSING ROPE, GTA
STADIUM SEATING & DIGITAL SOUND IN ALL AUDITORIUMS
FEATURING GOURMET FLAVORED POPCORN
BIG SCREEN FEATURE
BURN AFTER READING
R•DLP • 12:30 3:00 5:30 7:45 10:00
ADVANCE TICKETS ARE NOW AVAILABLE FOR "DAVID GILMOUR IN CONCERT," "RENT," AND "FIRE PROOF"
RIGHTEOUS KILL R•DLP
1:30 4:30 7:30 10:00
THE WACKNESS R
1:00 3:15 5:30 7:45 10:00
THE WOMEN PG13•DLP • 12:30 3:45 7:00 9:45
CARMIKE'S FOOTBALL SERIES: WE ARE MARSHALL PG•DLP
TUESDAY/THURSDAY ONLY • 7:00 • $5.00
CARMIKE'S KID SERIES: HAPPY FEET
PG • SATURDAY ONLY • 1:00 • FREE ADMISSION
BANGKOK DANGEROUS R•DLP
1:00 3:15 5:30 7:45 10:00
BABYLON A.D. PG13•DLP
12:30 2:45 5:00 7:15 9:30
COLLEGE R•DLP • 7:45 10:00
DEATH RACE R•DLP • 1:00 4:00 7:00 9:30
TRAITOR PG13•DLP • 1:15 4:00 7:00 9:30
THE HOUSE BUNNY PG13•DLP
1:00 3:15 5:30 7:45 10:00
MIRRORS R•DLP • 1:15 4:00 7:00 9:30
TROPIC THUNDER R•DLP
1:15 4:00 7:00 9:45
PINEAPPLE EXPRESS R•DLP
1:15 4:00 7:00 10:00 • NO 1:15 SATURDAY
THE MUMMY 3 PG13•DLP • 1:15 7:00
NO 7:00 TUES/THURS
THE DARK KNIGHT PG13•DLP
12:30 3:45 7:00 10:10
JOURNEY TO THE CENTER OF THE EARTH 3D PG•DLP • NO DISCOUNTS
3D SURCHARGE APPLIES • 12:30 2:45 5:00
HANCOCK PG13•DLP • 4:00 9:45
RITZ 10 706-571-FILM
1683 WHITTLESEY RD.
STADIUM SEATING=SS
DIGITAL SOUND IN ALL AUDITORIUMS
THE FAMILY THAT PREYS PG13•DLP•SS
12:30 1:30 3:00 4:00 5:30 7:00 8:00 9:30
-10:30 FRI/SAT-
PROUD AMERICAN PG•DLP
1:00 4:00 7:00 10:00
DISASTER MOVIE PG13•DLP•SS
12:30 2:45 5:00 7:15 9:30
THE LONGSHOTS PG•DLP•SS
1:00 4:00 7:00 9:30
STAR WARS: CLONE WARS PG•DLP
1:30 3:50 7:00 9:20
FLY ME TO THE MOON 3D G•DLP•SS
NO DISCOUNTS • 3D SURCHARGE APPLIES
12:30 2:50 5:10 7:30 9:50
SISTERHOOD OF THE TRAVELING PANTS 2 PG13•DLP • 1:00 4:00 7:00 10.00
STEPBROTHERS R•DLP • 1:00 4:00 7:00 10:00
MAMMA MIA PG•DLP•SS • 1:30 4:15 7:00 9:40
PEACHTREE 8 706-571-FILM
PEACHTREE MALL
ALL SEATS ALL SHOWS
SUN - THURS $1.00 • FRI - SAT $2.50
SAT/SUN ONLY IN ( )
THE X-FILES 2 PG13
DTS• (1:45 4:45) 7:20 9:50
SPACE CHIMPS G
DTS• (1:10 3:20 5:30 7:40 9:50)
FRI/MON-THURS ONLY: 7:00 10:00
GET SMART PG13
DTS• (1:30 4:30) 7:30 10:00
HELLBOY II PG13
DTS• (1:00 4:00) 7:00 10:00
INDIANA JONES PG13
DTS• (1:00 4:00) 7:00 9:50
KUNG FU PANDA PG
DTS• (1:10 3:20 5:30) 7:40 9:50
IRONMAN PG13
DTS• (1:00 4:00) 7:00 9:50
PEACHTREE ART HOUSE FEATURE
ADULT: $6 • MATINEE: $5
CHILD/ SENIOR: $4
CHILDREN OF HUANG SHI R
DTS• (1:00 4:00) 7:00 9:45
BARGAIN MATINEES DAILY • ALL SHOWTIMES INCLUDE PRE-FEATURE CONTENT
Buy your movie tickets online at fandango.com



OPENING TODAY
BURN AFTER READING

A tale about an ousted CIA official whose memoir accidentally falls into the hands of two unwise D.C. gym employees intent on exploiting their find.

Burn After Reading is a comedy from Academy Award winners Joel and Ethan Coen and stars George Clooney, John Malkovich, Frances McDormand, Brad Pitt and Tilda Swinton. The film is rated R for language, sexual content and violence.

RIGHTEOUS KILL

A pair of veteran New York City police detectives are on the trail of a vigilante serial killer. After 30 years as partners in the pressure cooker environment of the NYPD, highly decorated Detectives David Fisk and Thomas Cowan should be ready for retirement, but aren't

Before they can hang up their badges, they are called in to investigate the murder of a notorious pimp, which appears to have ties to a case they solved years before. Like the original murder, the victim is a suspected criminal whose body is found accompanied by a four line poem justifying the killing.

When additional crimes take place, it becomes clear the detectives are looking for a serial killer, one who targets criminals that have fallen through the cracks of the judicial system.

His mission is to do what the cops can't do on their own — take the culprits off the streets for good. The similarities between the recent killings and their earlier case raise a nagging question: Did they put the wrong man behind bars?

Righteous Kill is an action thriller starring Robert De Niro, Al Pacino, Curtis Jackson, Brian Dennehy and John Leguizamo. It is rated R for violence, language, sexuality and drug use.

THE WOMEN

In New York City's modern whirl of fashion and publishing, Mary Haines seems to have it all — a beautiful country home, a rich financier husband, an adorable 11-year-old daughter and a part-time career creating designs for her father's venerable clothing company.

Her best friend, Sylvie Fowler, leads another enviable life — as a happily single editor of a prominent fashion magazine, a possessor of a huge closet of designer clothes and a revered arbiter of taste and style poised on New York's cutting edge.

But when Mary's husband enters into an affair with Crystal Allen, a sultry "spritzer girl" lurking behind the Saks Fifth Avenue perfume counter, all hell breaks loose. Mary and Sylvie's relationship is tested to the breaking point while their tight-knit circle of friends, including mega-mommy Edie Cohen and author Alex Fisher, all start to question their own friendships and romantic relationships as well.

The Women stars Meg Ryan, Annette Bening, Eva Mendes, Debra Messing and Jada Pinkett-Smith. It is rated PG-13 for sex-related material, language, drug use and smoking.

TYLER PERRY'S THE FAMILY THAT PREYS

Wealthy socialite Charlotte Cartwright and her dear friend Alice Pratt, a working class woman of high ideals, have enjoyed a lasting friendship throughout many years.

Suddenly, their lives become mired in turmoil as their adult children's extramarital affairs, unethical business practices and a dark paternity secret threaten to derail family fortunes and unravel the lives of all involved.

Alice's self-centered newlywed daughter Andrea is betraying her trusting husband Chris by engaging in a torrid affair with her boss and mother's best friend's son William. While cheating on his wife, Jillian, with a string of ongoing dalliances with his mistress Andrea, William is focused on replacing the COO of his mother's lucrative construction corporation.

Meanwhile, Alice's other daughter Pam, a kind but no nonsense woman married to a hard working construction worker, tries to steer the family in a more positive direction.

Charlotte and Alice decide to take a breather from it all by making a cross-country road trip in which they rediscover themselves and possibly find a way to save their families from ruin.

The Family that Preys is a comedy/drama that stars Alfre Woodward, Sanaa Lathan, Kathy Bates and Rockmond Dunbar. It is rated PG-13 for sexual references and violence.

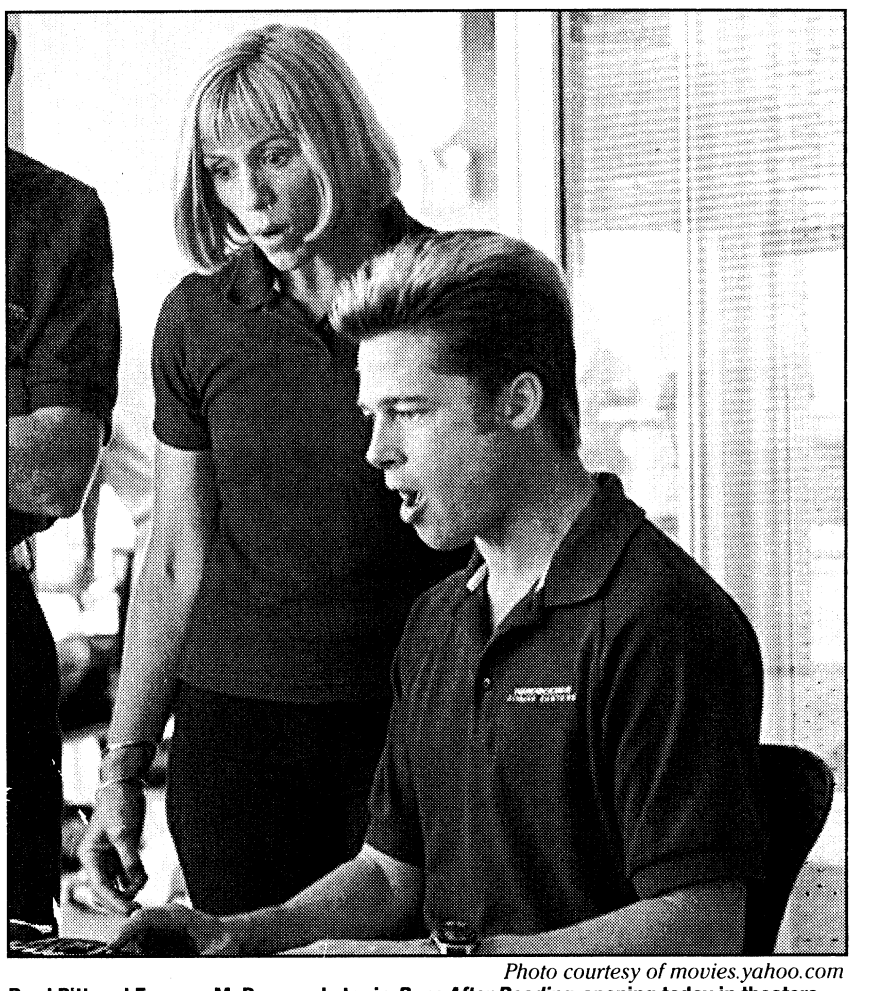

Photo courtesy of movies.yahoo.com

Brad Pitt and Frances McDormand star in *Burn After Reading*, opening today in theaters.

NOW PLAYING
BANGKOK DANGEROUS

A cold-blooded hitman heads to Bangkok to pull off four jobs, and winds up falling in love with a local girl and bonding with his errand boy.

Bangkok Dangerous stars Nicholas Cage. It is rated R for violence, language and sexuality.

TRAITOR

When straight arrow FBI agent Roy Clayton heads up the investigation into a dangerous international conspiracy, all clues seem to lead back to former U.S. Special Operations officer, Samir Horn.

A mysterious figure with a web of connections to terrorist organizations, Horn has a knack for emerging on the scene just as a major operation goes down. The interagency task force looking into the case meets with Carter, a veteran CIA contractor who seemingly has his own agenda and Max Archer, a fellow FBI agent.

Traitor stars Don Cheadle, Archie Panjabi, Guy Pearce, Lorena Gale and Raad Rawi. It is rated PG-13 for violence and language.

THE HOUSE BUNNY

Shelley Darlington has lived at the Playboy mansion for the last nine years. She is Hef's favorite and acts like a den mother to the other girls. On her birthday, she is unceremoniously evicted from Hef's pad for being too old.

Homeless and without essential skills, Shelley wanders around L.A. until she finds a new job — the housemother at the most unpopular sorority on campus.

The House Bunny stars Anna Faris, Emma Stone, Rumer Willis, Kat Dennings and Katherine McPhee. It is rated PG-13 for sex-related humor, nudity and language.

CROSSWORD *puzzle*

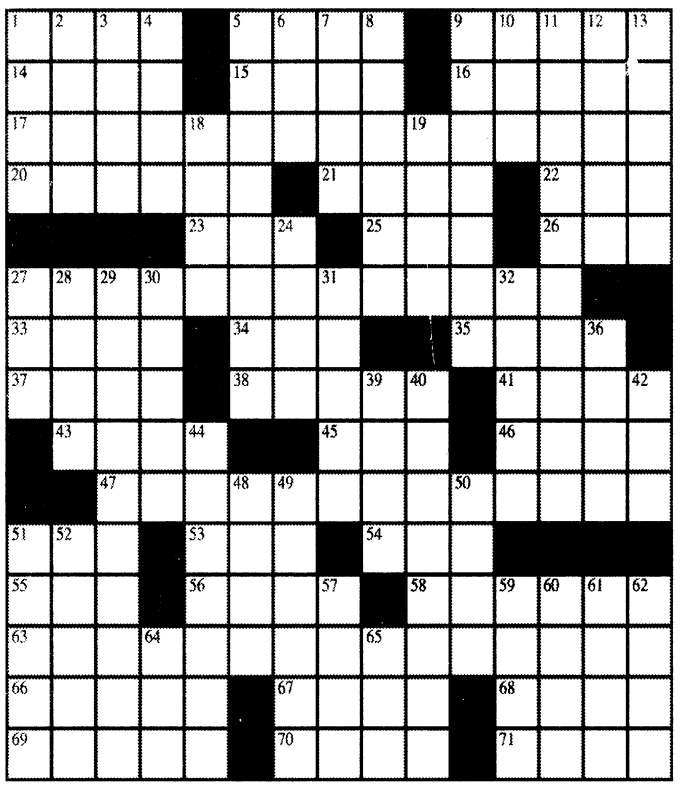

ACROSS

1. Charades, e.g.
5. Attend
9. Chest material
14. Flight data, briefly
15. Diamond Head locale
16. Andean animal
17. Not commercially motivated
20. Incapable of littering
21. Berth place
22. Deception
23. Barley bristle
25. Dadaism founder
26. Astrological aspect formation
27. Verb that combines with another verb to help form tense, mood or voice
33. A Swiss army knife has lots of them
34. Wray of "King Kong"
35. A hamlet
37. Some male dolls
38. ___ a high note
41. Blubber
43. Some deer
45. "... ___ he drove out of sight"
46. "___ on Down the Road"
47. Large window with a single pane
51. "A likely story!"
53. Branch
54. Control
55. "Much ___ About Nothing"
56. Chafes
58. Organ stop
63. Takes books to people
66. Bear
67. "... there is no ___ angel but Love": Shakespeare
68. Bad day for Caesar
69. Minimal
70. Beach, basically
71. ___ mortals

DOWN

1. Family based on male descent
2. Above
3. Supernatural life force
4. Catch a glimpse of
5. Mistress of a house
6. Big galoot
7. "Get ___!"
8. Money paid out
9. Applauded
10. ___ Grove Village, Ill.
11. One's living
12. Prenatal test, for short
13. Carried on
18. "Get ___!"
19. Type of missile
24. Indian bread
27. Arctic bird
28. ___-friendly
29. Fear of foreigners or strangers
30. Japanese immigrant
31. Actress Winona
32. Second growth of grass in a season
36. 100 centavos
39. Sundae topper, perhaps
40. Hemisphere including North America and South America
42. Nave bench
44. Vivid red with an orange tinge
48. Align
49. Coarser parts of a deer
50. Ancient Andean
51. Turkish porter or burden bearer
52. Building block
57. Part of the Hindu trinity
59. Barber's job
60. Helper
61. Swerve
62. "___ quam videri" (North Carolina's motto)
64. Driver's lic. and others
65. Coal container

su|do|ku

© Puzzles by Pappocom

6		8	1			7		2
	5		3				4	
4				6	7	3		
8			5				7	3
		9		2		4		
1	7				8			6
		5	6	7				9
	8				9		5	
3		4			1	2		7

The skill level for this puzzle is medium.
Solution, tips and computer program at www.sudoku.com.
The answer to this week's puzzle is on D7.

This week's solution

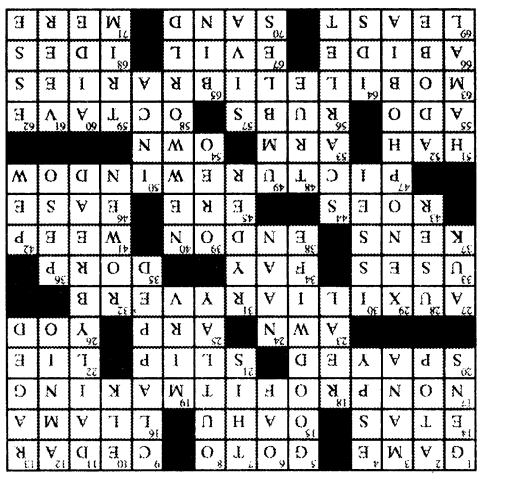

Grips and grins

Farewell



Courtesy photo

Lt. Col. Sangkap Park, outgoing Republic of Korea Liaison officer, poses with his family, Hyeyoung and Sehee Park, and post liaison officers Aug. 22 at his farewell ceremony in the Bayonet Room.

Helping hands



Courtesy Photo

Members of Better Opportunities for Single Soldiers and children from three Girls Inc. groups in Columbus pose for a picture July 25. More than 50 BOSS Soldiers spent the day with the children as part of a community service project.

THINGS *to do*

CSU Theatre
TODAY- SUNDAY

CSU Theatre opens its 2008-2009 season with *Cows Don't Fly and Other Known Facts* today through Sunday at CSU Theatre on the Park, Mainstage. Curtain times for the first of a pair of CSU Family Series productions are 7:30 p.m. today, 2 p.m. and 7:30 p.m. Saturday and 2 p.m. Sunday.

Professor Brenda May Ito will direct a CSU-student cast in a Vivian and Larry Snipes' adaptation of the children's book series, "Cows Don't Fly," which captures author Paul Brett Johnson's vision of a world where extraordinary things happen on a regular basis, such as a piano-playing Gertrude the Cow and a friendship between a lost baby elephant and a runaway goose.

Tickets go on sale Sept. 2 from the theater box office. Prices are $10 for general admission, $5 for senior citizens, children, active duty military and CSU alumni and free (limit two) with CSU ID.

For more information, including details on season ticket packages, call 706-507-8400 or go to http://theatre.colstate.edu/productions.htm.

Steel Magnolias
TODAY-SUNDAY, SEPT 18-21, 25-28

The Holly Theatre Company presents *Steel Magnolias* by Robert Harling.

In Truvy's beauty salon, six women come together to share their secrets, bare their souls and gossip. From weddings, to divorces, babies to funerals, new beginnings to happy endings, they share every secret of their lives. When tragedy strikes they look to each other for support.

The show is today through Sunday, Sept. 18 to 21 and Sept. 25 to 28. All Sunday showings start at 2 p.m. and all other showings start at 8 p.m. Reserved tickets cost $18 for adults, $17 for seniors and $12 for students. The play house is located at 69 West Main Street, Dahlonega, Ga. To buy a ticket, for more information, or directions, go to www.hollytheater.com or call 706-864-3759.

Operation Market Garden
SATURDAY

In September 1944, thousands of paratroopers descended from the sky to secure bridges in Holland so the Allied Army could advance into Germany. Kelly's Zeroes' living history program will feature displays and lectures regarding the 63rd anniversary of Operation Market Garden, the largest airborne operation in history, 10 a.m. to 4 p.m. Saturday at Roosevelt's Little White House Historic Site in Warm Springs, Ga. The cost is $4 to $7. For more information, call 706-655-5870.

Eroica Trio
SATURDAY

The Columbus Symphony Orchestra presents Beethoven Times Three featuring Eroica Trio at 7:30 p.m. Saturday at the Bill Heard Theatre in the RiverCenter. For more information, call 706-323-5059 or visit www.csoga.org.

Big band concert
SUNDAY

The Columbus Jazz Society will host a concert by the Atlanta 17, a seventeen piece big band, from 6 to 9 p.m. Sunday at the historic Liberty Theatre, 813 8th Avenue, Columbus. The cost is $7 for non-members. Annual memberships are available at the door. For more information, call 706-653-7566 or David Morgan at 706-660-9295

Kenny Loggins
THURSDAY

Singer and songwriter Kenny Loggins will perform new material and classic hits during his concert Thursday at the RiverCenter. The show starts at 7:30 p.m. Tickets cost $42 to $52 and are on sale now. For more information, call 888-332-5200 or go online at www.rivercenter.org.

Flyin' West
FRIDAY- SEPT 21, 26-28

The historic Liberty Theatre presents *Flyin' West* written by Pearl Cleage. Set in Nicodemus, Kan., in 1898, the play explores what it was like to be a black homesteader and pioneer woman in the American West.

Showtimes are 8 p.m. Sept. 19, 20, 26 and 27 and 3 p.m. Sept. 21 and 28. Tickets are available for purchase at the box office. Box office hours are from 6 p.m. until 8 p.m. Mondays through Thursdays and one hour prior to showtimes. For more information, call 706-653-7566 or 706-393-1056.

Menopause, the Musical
THURSDAY-SEPT 21, 25-28

Springer Opera House presents *Menopause, the Musical*, a musical comedy. Set in a department store, four women with seemingly nothing in common but a black lace bra meet by chance and discover a cosmic connection — namely hot flashes, mood swings, memory loss, wrinkles, night sweats and eating binges.

Menopause, The Musical takes a tuneful look at the "silent passage" of women and the change. On the MainStage, it starts at 7:30 p.m. Thursday to Sept. 20 and Sept. 25-27 and 2:30 p.m. Sept. 21 and Sept. 28.

Springer Opera House is located at 103 10th St., Columbus. For more information, call 706-327-3688.

Andersonville Historic Fair
OCT 4-5

Andersonville will host the Andersonville Historic Fair from 10 a.m. to 5 p.m. Oct. 4 and 5 at Andersonville Civil War Village, Andersonville, Ga. There will be mock battles, authentic encampments, gunsmiths, blacksmiths and quilting. The Drummer Boy Civil War Museum will be open with Civil War uniforms, diaries and weaponry on display.

The parade starts at 11 a.m. Oct. 4 and mock Civil War battles start at 3 p.m. Oct. 4 and 2 p.m. Oct. 5. Admission for a day is $4 for adults and $1.50 for children

For more information, call 229-924-2558 or go to www.andersonvillegeorgia.com.

Big Pig Jig
OCT 25-NOV 1

Dooly County will kick off the annual Big Pig Jig at 11 a.m. Oct. 25 with a parade at Pig Jig Village in Vienna, Ga. The theme is "hogaween town" and participants' floats will be judged on creativity, originality and how close it relates to the theme. There will be a stew, sauce, and barbecue chicken contest Oct. 31. The last day of the celebration, Nov. 1, will include a cake auction, hog and goat show, barbecue tasting, and a hog calling contest. Admission is $5 to $8. Pig Jig Village is located at I-75, exit 109.

For a schedule, directions, or more information, go to www.bigpigjig.com, call 229-268-8275, or send an e-mail to bigpigjig@sowega.net.

Miles of trails at Auburn University
ONGOING

There are miles of wooded hiking and birding trails — 15 named trails through a variety of animal habitats, ponds, streams, native azalea and fern viewing areas, waterfalls and a butterfly garden at the 110-acre Louise Kreher Forest Ecology Preserve at Auburn University. For more information, visit www.fp.auburn.edu/preserve.



There's no place like USA.gov.

Have you ever wondered how the Wizard of Oz seemed to know everything? Well, the secret's out and it's USA.gov. You can find everything from student loans to government auctions and government benefits to, well, almost anything. So go to the official source of federal and state government information, USA.gov. It can make you as all-knowing as the Wizard of Oz.

USA.gov
1 (800) FED-INFO

A public service message from the U.S. General Services Administration.

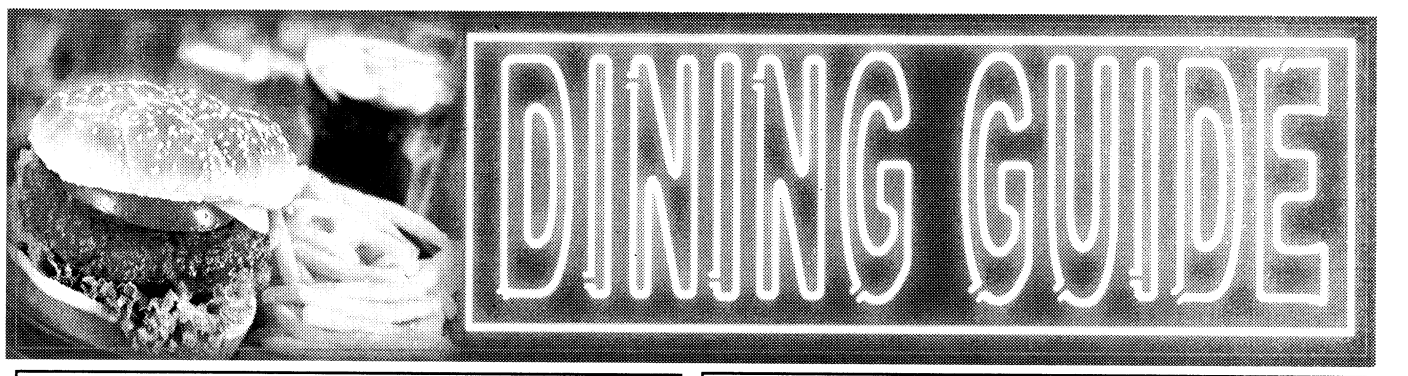

Come hungry IHOP RESTAURANT Leave happy
2111 Airport Thruway, Columbus
3747 Hwy. 431N, Phenix City

SERVING LUNCH & DINNER
Al's Schnitzel Haus
Lunch Specials starting at $6.25
Jaeger Schnitzel
Zigeuner Schnitzel
Vagabunden Schnitzel
Authentic German Food
Now Serving Gulasch Soup
3443 Victory Drive (Across From McDonald's) • 706-565-0100
Monday-Friday: 11 A.M.-9 P.M. • Saturday: 12 P.M.-9 P.M. • Sunday: Closed

Piccadilly Restaurant
Backside of Peachtree Mall
3131 Manchester Expy. • 706-323-9593
Lunch Special $4.99
2 specials each day!
11am-2pm Mon.-Sat.
Add one of these desserts for $1
Bread Pudding or Southern Sweet Cake

Mon-Sat: 11AM-8:30PM Sunday 11AM-6:30PM	Monday	Tuesday	Wednesday
	Chicken Tetrazzini or Red Beans, Rice and Sausage, plus 2 sides & bread	Turkey & Dressing or Liver & Onions plus 2 sides & bread	Chinese Pepper Steak or Chicken Pot Pie plus 2 sides & bread
Thursday	Friday	Saturday	Sunday
Baked Chicken or Stuffed Bell Peppers plus 2 sides & bread KID'S DAY! 99¢ MEALS ALL DAY!	Fried Cod Fish or Chicken & Dumplings plus 2 sides & bread	Fried Chicken or Chuck Wagon Stew, plus 2 sides & bread	Turkey & Dressing $5.99 Baked Ham $6.99

Add 6 Fried Shrimp to any meal Only $2.99
Try Our Scrumptious Strawberry Cake! Only $2.59

FRIDAY PRIME TIME

SEPTEMBER 12

	6:00	6:30	7:00	7:30	8:00	8:30	9:00	9:30	10:00	10:30	11:00	11:30
WRBL 3	WRBL Evening	Evening News	Jeopardy! (N) (CC)	Wheel of Fortune (N)	Ghost Whisperer "Stranglehold" (CC)		Ghost Whisperer "Unhappy Medium" (CC)		NUMB3RS A young rap star is murdered.		WRBL Night Watch	Late Show
WTVM 9	News (N)	World News-Gibson	Inside Edition (N)	Entertainment	The 2008 ALMA Awards Latino artistic achievement. (N) (CC)				20/20 (CC)		News (N)	(:35) Nightline (N)
WLTZ 38	News (N)	NBC Nightly News	News (N)	The Insider (CC)	America's Toughest Jobs (CC)		Dateline NBC (CC)				(:11) TMZ (N) (CC)	Tonight Show
WXTX 54	One on One (CC)	One on One (CC)	My Wife and Kids	Half & Half (CC)	Are You Smarter Than a 5th Grader? (N)		Don't Forget the Lyrics! (CC)		News (N)	Seinfeld (CC)	The Academy "Coming Together"	
WJSP 28	The NewsHour With Jim Lehrer (N) (CC)		Burt Wolf: Travels	Rick Steves' Europe	Billy Joel: The Stranger Live (CC)			The Legacy of Otis Redding Singer/songwriter. (CC)			Suze Orman: Women & Money (CC)	
WLGA 66	The King of Queens	The King of Queens	That '70s Show	That '70s Show	WWE Friday Night SmackDown! (N) (CC)				Sex and the City	Sex and the City	Will & Grace (CC)	Will & Grace (CC)
WYBU 16	Richard and Lindsay Roberts		Door of Hope	Ted Shuttlesworth's	In Touch With Dr. Charles Stanley (CC)		Good Life		The 700 Club (CC)		Word of Excellence	Zola Levitt Presents
A&E	Cold Case Files (CC)		CSI: Miami "Vengeance" (CC)		CSI: Miami "Triple Threat" (CC)		CSI: Miami "Bloodline" (CC)		CSI: Miami "Nailed" (CC)		Criminal Minds "The Tribe" (CC)	
AMC	(5:30) "Quigley Down Under" ('90) ★★½ Tom Selleck, Laura San Giacomo. (CC)				"The Karate Kid" ('84) ★★½ Ralph Macchio. A Japanese handyman teaches a teenager to defend himself.					"The Karate Kid, Part Two" ('86) ★★½ Ralph Macchio. (CC)		
BET	106 & Park: BET's Top 10 Live Jada Pinkett Smith. (N) (CC)				"Any Given Sunday" ('99) ★★★ Al Pacino, Cameron Diaz. Premiere. A football coach copes with crises on and off the field. (CC)						Truth-Johnson	The Black Carpet
CNBC	Mad Money		Kudlow & Company (CC)		On the Money		Deal or No Deal (CC)		The Big Idea With Donny Deutsch		Mad Money	
CNN	(4:00) The Situation Room		Lou Dobbs Tonight (CC)		CNN Election Center		Larry King Live (CC)		Anderson Cooper 360 (CC)			
COM	(4:00) Stuck on You	RENO 911! (CC)	Scrubs (CC)	Scrubs (CC)	Daily Show	The Colbert Report	Chappelle's Show	Chappelle's Show	Com.-Presents	Com.-Presents	Com.-Presents	Chris Rock: Bigger
DIS	Hannah Montana	Hannah Montana	Zack & Cody	Hannah Montana	Wizards-Place	Phineas and Ferb (N)	Cory in the House	Life With Derek (N)	Wizards-Place	Life With Derek	Zack & Cody	Hannah Montana
E!	Dr. 90210 "Slice of Life"		E! News (N)	The Daily 10 (N)	THS Investigates: Serial Killers on the Loose Unsolved murders terrify the public. (N)				The Soup (N)	Chelsea Lately	E! News	Chelsea Lately (N)
ESPN	SportsCenter (Live) (CC)		MLB Baseball Teams to Be Announced. (Subject to Blackout) (Live) (CC)						Baseball Tonight (Live) (CC)		SportsCenter (Live) (CC)	
FAM	"Bring It On" ('00, Comedy) ★★½ Kirsten Dunst, Eliza Dushku. (CC)				"Bring It On" ('00, Comedy) ★★½ Kirsten Dunst, Eliza Dushku. (CC)				America's Funniest Home Videos (CC)		The 700 Club (CC)	
FX	"Rebound" ('05, Comedy) ★★ Martin Lawrence, Wendy Raquel Robinson. (CC)				"Big Momma's House 2" ('06, Comedy) ★½ Martin Lawrence, Nia Long. (CC)				"Big Momma's House 2" ('06, Comedy) ★½ Martin Lawrence, Nia Long. (CC)			
HBO	Road-El Dor	(:45) "Brokedown Palace" ('99, Drama) ★★½ Claire Danes. 'PG-13' (CC)				"The Kingdom" ('07, Action) ★★½ Jamie Foxx, Chris Cooper. 'R' (CC)				Entourage (CC)	Real Time With Bill Maher (Live) (CC)	
HBO2	REAL Sports	"For Your Consideration" ('06) ★★★ Christopher Guest. 'PG-13'			"Blades of Glory" ('07, Comedy) ★★★ Will Ferrell. 'PG-13' (CC)			"I Think I Love My Wife" ('07) ★★½ Chris Rock. 'R' (CC)			(:15) "RENO 911!: Miami" ('07) ★★ 'R'	
HIST	Gangland "American Gangster" (CC)		Modern Marvels Fighting fire with fire.		Modern Marvels "Most Dangerous" (CC)		Gangland "Death in Dixie" (CC)		Shockwave (N) (CC)		Mega Disasters (CC)	
LIFE	Reba (CC)	Reba "Money Blues"	Still Standing (CC)	Still Standing (CC)	Reba (CC)	Reba (CC)	"Lovewrecked" ('06, Adventure) Amanda Bynes, Chris Carmack. (CC)				Will & Grace (CC)	Will & Grace (CC)
MAX	"Demolition Man" ('93, Science Fiction) ★★½ Sylvester Stallone. 'R' (CC)				"The Brave One" ('07, Suspense) ★★½ Jodie Foster, Terrence Howard. 'R' (CC)				"Predator" ('87, Science Fiction) ★★½ Arnold Schwarzenegger, Carl Weathers. 'R' (CC)			
MAX2	(4:45) "Miami Vice" ('06) ★★½ 'R' (CC)		"Hot Fuzz" ('07) ★★★ Simon Pegg. Grisly accidents rock a sleepy British village. 'R'				"The Bourne Ultimatum" ('07, Action) ★★★ Matt Damon, Julia Stiles. 'PG-13' (CC)				"The Best Sex Ever 5: Sexy Pictures" ('02)	
MTV	The Real World "Hollywood" (CC)		2008 MTV Video Music Awards Host Russell Brand.				MTV's Top Pop Group			Real World -- Road Rules Challenge (CC)		From G's to Gents
NICK	The Mighty B! (CC)	SpongeBob	SpongeBob	SpongeBob	"Gym Teacher: The Movie" ('08) Christopher Meloni, Nathan Kress. Premiere. (CC)				George Lopez (CC)	George Lopez (CC)	Home Improvement	Home Improvement
SCI	Stargate SG-1 "Crusade" (CC)		Stargate SG-1 "Heroes" (Part 2 of 2) (CC)		Stargate Atlantis "The Kindred" (CC)		Stargate Atlantis Michael's secret lab.		Stargate Atlantis Teyla goes undercover.		Stargate SG-1 "Desperate Measures"	
SHOW	Inside the NFL (iTV) (CC)		"Employee of the Month" ('06, Comedy) ★★ Dane Cook. iTV. 'PG-13' (CC)				Weeds (iTV) (CC)	Weeds (iTV) (CC)	Penn & Teller	Penn & Teller	Inside the NFL (iTV) (CC)	
SHOW2	"Conversations With Other Women" ('05) ★★★ 'R' (CC)			"The Dog Problem" ('06) Giovanni Ribisi. Premiere. 'R' (CC)			Inside the NFL (CC)		Boxing 2008 Kendall Holt vs. Ricardo Torres II.			Beverly Hills
SPIKE	The Ultimate Fighter		The Ultimate Fighter		The Ultimate Fighter		The Ultimate Fighter					
SPSO	The Baseball Report	Best Damn 50	Mind, Body	In Focus on FSN	Pro Football Preview		Best Damn Sports Show Period (CC)		SEC TV	The FSN Final Score	Pro Football Preview	
STARZ	(5:15) "The Invisible" ('07) ★½ 'PG-13'		"Catch and Release" ('07, Comedy-Drama) ★★ Jennifer Garner. 'PG-13' (CC)				"We Own the Night" ('07, Crime Drama) ★★½ Joaquin Phoenix. 'R' (CC)				(:05) "Déjà Vu" ('06) ★★★ 'PG-13' (CC)	
TBS	Friends (CC)	Everybody-Raymond	Everybody-Raymond	Everybody-Raymond	Seinfeld (CC)	Seinfeld (CC)	"Pretty Woman" ('90, Romance-Comedy) ★★★ Richard Gere, Julia Roberts. (CC)				Sex and the City	Sex and the City
TCM	(5:15) Union Station	(:45) "Journey Into Fear" ('42, Drama) ★★★ Orson Welles.			"Shipmates Forever" ('35, Musical) ★★ Dick Powell, Ruby Keeler. (CC)				"Three Comrades" ('38, Romance) ★★★½ Robert Taylor, Margaret Sullavan. (CC)			
TDC	10 Deadliest Sharks (Part 1 of 2)		10 Deadliest Sharks (Part 2 of 2)		Air Jaws: Sharks of South Africa (CC)		Discovery Project Earth "Space Sunshield"		Discovery Project Earth Testing solar cells.		How It's Made (CC)	How It's Made (CC)
TLC	What Not to Wear Inner-city school teacher.		Who Are You Wearing? "Laila Ali" Laila Ali.		What Not to Wear "Sarah D." (CC)		What Not to Wear Environmental wardrobe.		Say Yes-Dress	Say Yes-Dress	What Not to Wear "Sarah D." (CC)	
TMC	(5:40) "Interview With the Vampire" ('94, Horror) ★★★ Tom Cruise, Brad Pitt. 'R'				"Rocky Balboa" ('06, Drama) ★★★ Sylvester Stallone, Burt Young. 'PG' (CC)				"Crank" ('06, Action) ★★½ Jason Statham, Amy Smart. 'R' (CC)			Cyborg 2 ('93) ★½
TNT	Law & Order "Blood Libel" (CC) (DVS)		Law & Order "Monster" (CC) (DVS)		"Wedding Crashers" ('05) ★★★ Owen Wilson. Partygoers spend a wild weekend with a politician's family.					"What Women Want" ('00) ★★½ Mel Gibson, Helen Hunt. (CC)		
TOON	Chowder	Chowder	Johnny Test (CC)	Johnny Test (CC)	"Hoodwinked!" ('05, Comedy) ★★½ Voices of Anne Hathaway, Glenn Close.				Chowder	Misadv. of Flapjack	Brak Show	Harvey Birdmn
TTC	Weird Travels "Signs" (CC)		Weird Travels UFO sightings. (CC)		Crop Circles and Desert Lines (CC)		World of Mysteries: Bermuda Triangle		Most Haunted Plas Y Ddault. (N)		Paranormal Egypt Well-liked hero. (N) (CC)	
TVL	Andy Griffith	Andy Griffith	Andy Griffith	Andy Griffith	The Cosby Show	The Cosby Show	Scrubs (CC)	Scrubs (CC)	"Overboard" ('87, Comedy) ★★½ Goldie Hawn, Kurt Russell.			
UNI	Que Locura	Noticiero Univisión	Querida Enemiga		Al Diablo con Los Guapos		Fuego en la Sangre		La Rosa de Guadalupe		Primer Impacto Extra	Noticiero Univisión
USA	House "Detox" (CC)		House "Sports Medicine" (CC)		House "Cursed" (CC)		Monk "Mr. Monk Is Hypnotized" (N) (CC)		Psych Gus is held hostage in a bank. (N)		House "Games" (CC)	
WGN	7th Heaven "Last Call for Aunt Julie" (CC)		7th Heaven "Now You See Me" (CC)		"Back to School" ('86, Comedy) ★★½ Rodney Dangerfield, Sally Kellerman. (CC)				WGN News at Nine (N) (CC)		Scrubs (CC)	Scrubs (CC)

WEEKDAY LATE NIGHTS

SEPTEMBER 12 - SEPTEMBER 18

	12:00	12:30	1:00	1:30	2:00	2:30	3:00	3:30	4:00	4:30	5:00	5:30
WRBL 3	Late Show	The Late Late Show With Craig Ferguson		(:37) Paid Program	(:07) Paid Program	Paid Program	CBS Up-Minute	Varied Programs			Paid Program	CBS Morning News
WTVM 9	(12:05) Jimmy Kimmel Live		(:05) Paid Program	Paid Program	Paid Program	Entertainment	ABC Wld News	Varied Programs		Paid Program	America This	News
WLTZ 38	Tonight Show	(:37) Late Night With Conan O'Brien		Last Call-Daly	(:05) Poker After Dark		(:05) Late Night With Conan O'Brien		Your-House	Early Today	First Business	Early Today
WXTX 54	Varied Programs		Paid Program	The Insider	Paid Program	Paid Program	Paid Program	Paid Program	Paid Program	Paid Program	Paid Program	Paid Program
WJSP 28	Varied Programs						Salsa	GED Connection	Workplce-Skills	Ninos en-Casa	A Place of Our Own	TV 411
WLGA 66	Cheaters	Bernie Mac	Cops	Malcolm-Mid.	Paid Program	That '70s Show	That '70s Show	Frasier	Frasier	Paid Program	Shepherd's Chapel	Varied Programs
WYBU 16	You and Me						The 700 Club		The New Jim Bakker Show		Make Your Day	Homekeepers
A&E	Varied Programs										Paid Program	Paid Program
AMC	(10:30) Movie	Varied Programs										
BET	Movie		Varied Programs						BET Inspiration			
CNBC	Fast Money		Varied Programs		Paid Program	Paid Program	Paid Program	Paid Program	Worldwide Exchange		Varied Programs	
CNN	Larry King Live		Anderson Cooper 360		Anderson Cooper 360		Larry King Live		Lou Dobbs Tonight		Anderson Cooper 360	
COM	Varied Programs		Daily Show	The Colbert Report	Varied Programs				Paid Program	Paid Program	Paid Program	Paid Program
DIS	That's So Raven	Cory in the House	The Replacements	Kim Possible	Emperor New	American Drgn	The Proud Family	Mr. Whiskers	Recess	The Little Mermaid	(:05) Lilo & Stitch	Lilo & Stitch
E!	Chelsea Lately	The Girls Next Door	Varied Programs			Chelsea Lately	E! News	The Daily 10	Paid Program	Paid Program	Bloomberg TV	Varied Programs
ESPN	Baseball Tonight	(:40) NFL Live	SportsCenter	Varied Programs	SportsCenter		Varied Programs				SportsCenter	
FAM	Varied Programs		Paid Program	Paid Program	Paid Program	Paid Program	The 700 Club		Paid Program	Paid Program	Joseph Prince	Life Today
FX	Movie	Varied Programs			Paid Program	Varied Programs	Paid Program	Paid Program	Paid Program	Paid Program	Paid Program	Paid Program
HBO	Varied Programs						(2:55) Movie	Varied Programs		Movie	Varied Programs	
HBO2	(11:15) Movie	Varied Programs										
HIST	Modern Marvels		Varied Programs						Paid Program	Paid Program	Paid Program	Paid Program
LIFE	Frasier	Frasier	The Golden Girls	The Golden Girls	The Nanny	Paid Program	Paid Program	Paid Program	Paid Program	Paid Program	Paid Program	Paid Program
MAX	Co-Ed Confidential 2	Co-Ed Confidential 2	Varied Programs					Movie		Varied Programs	(:05) Movie	Varied Programs
MAX2	(12:15) Movie	Varied Programs										
MTV	(12:30) Busted	Busted	Varied Programs									
NICK	Home Improvement	Home Improvement	George Lopez	George Lopez	Fresh Prince	Fresh Prince	Fresh Prince	Fresh Prince	Fresh Prince	Fresh Prince	Roseanne	Roseanne
SCI	Varied Programs		Ripley's Believe It or Not!		The X-Files		Movie		Varied Programs		Paid Program	Paid Program
SHOW	Varied Programs											
SHOW2	Varied Programs						Movie		Varied Programs	(:45) Movie	Varied Programs	
SPIKE	Varied Programs				Deep Space 9	Varied Programs			Paid Program	Paid Program	Paid Program	Paid Program
SPSO	The FSN Final Score	Best Damn Sports Show Period		Varied Programs	The FSN Final Score	The FSN Final Score	Varied Programs				Outdoors	Varied Programs
STARZ	(11:05) Movie	Varied Programs							(3:50) Movie	Varied Programs		
TBS	Sex and the City	Varied Programs										
TCM	Movie		Varied Programs									
TDC	Varied Programs						Paid Program	Paid Program	Paid Program	Paid Program	Assignment	Varied Programs
TLC	Varied Programs						Paid Program	Paid Program	Paid Program	Paid Program	Paid Program	Paid Program
TMC	(11:30) Movie	Varied Programs									Movie	
TNT	Varied Programs				Without a Trace		Varied Programs					
TOON	Robot Chicken	Venture Bros.	Home Movies	Frisky Dingo	The Oblongs	Family Guy	Family Guy	Robot Chicken	Venture Bros.	Home Movies	Frisky Dingo	Inuyasha
TTC	Varied Programs		Bizarre Foods With Andrew Zimmern		Varied Programs		Paid Program	Paid Program	Paid Program	Paid Program	Paid Program	Paid Program
TVL	The Cosby Show	The Cosby Show	Sanford and Son	Sanford and Son	The Jeffersons	The Jeffersons	Beverly Hillbillies	Beverly Hillbillies	Three's Company	The Brady Bunch	Leave It to Beaver	I Love Lucy
UNI	La Hora de la Risa		Amarte es Mi Pecado		Clasicos de Mujer	Clásicos del Humor	Clásicos de Casos de Familia		El Gordo y la Flaca		Primer Impacto Extra	Noticiero Univisión
USA	(12:01) Law & Order: Special Victims Unit		Varied Programs		Movie		Varied Programs		Law Order: CI	Varied Programs	Paid Program	Paid Program
WGN	Corner Gas	Becker	Home Videos	Varied Programs	Steve Wilkos	Varied Programs	Paid Program	Paid Program	Sister, Sister	Sister, Sister	Moesha	Paid Program

SATURDAY MORNING

SEPTEMBER 13

	6:00	6:30	7:00	7:30	8:00	8:30	9:00	9:30	10:00	10:30	11:00	11:30
WRBL 3	Reel Animals (EI)	Paid Program	Dino Squad (CC)	Sushi Pack (CC)	Care Bears	Horseland (EI) (CC)	The Early Show (N) (CC)				Strawberry	Cake (EI) (CC)
WTVM 9	Georgia Farm	Paid Program	Paid Program	Paid Program	Good Morning America (N) (CC)		Emperor New	The Replacements	That's So Raven (EI)	That's So Raven (EI)	Hannah Montana (EI)	Zack & Cody
WLTZ 38	Everybody-Raymond	Wall Street Jrnl	Awesome Adv.	Wild About Animals	Today Healthy financial choices; cardio alternatives. (N) (CC)				Kennon and Parker	Zula Patrol (CC)	3-2-1 Penguins (EI)	VeggieTales (CC)
WXTX 54	Paid Program	Magic Marc	Paid Program	Eyewitness Kid	Di-Gata Defenders	Biker Mice	Sonic X (CC)	Sonic X (CC)	Chaotic-Inv.	Teenage Mut	Kirby: Right	Winx Club (EI) (CC)
WJSP 28	Antiques Roadshow "Providence, RI"		Mama-Movies	It's a Big Big World	Bob the Builder	Bob the Builder	Thomas & Friends	Thomas & Friends	Franny's Feet	Miffy and Friends	Favorites	
WLGA 66	Paid Program	Paid Program	Will & Dewitt (CC)	Magi-Nation (EI)	Skunk Fu! (CC)	Viva Pinata (N)	Spider-Man	Teenage Mut	Dinosaur King (N)	Yu-Gi-Oh! 5D's	Chaotic (CC)	Chaotic (CC)
WYBU 16	Worship for Kids (EI)	Sonshiny Day (EI)	Kids Like You (EI)	Becky's Barn (EI)	Gospel Bill (EI)	Joy Junction (EI)	Gina D's Kids Club	Gerbert (EI)	Christian Fitness	End of the Age	CTN Special	Love Worth Finding
A&E	Paid Program	Real Estate Million	Biography "Patrick Dempsey" (CC)		Sell This House!	Sell This House!	Sell This House!	Sell This House!	We Mean Business	Sell This House! (N)	Flip This House "Rudy's Jefferson Jam"	
AMC	(4:45) "The Tall Men" ('55) ★★★ Clark Gable, Jane Russell. (CC)			"Walk the Proud Land" ('56, Western) ★★½ Audie Murphy, Anne Bancroft. (CC)				"Lonely Are the Brave" ('62, Western) ★★★ Kirk Douglas, Gena Rowlands.				
BET	BET Morning Inspiration						Just Jordan (CC)	Just Jordan (CC)	Romeo! (CC)	Romeo! (CC)	Smart Guy (CC)	Smart Guy (CC)
CNBC	High Net Worth	Paid Program	magicJack.com	Paid Program	Houses For $300	Paid Program	P90X	Paid Program	Paid Program	Paid Program	Thin Instantly	Body Bootcamp
CNN	CNN: Special Investigations Unit		CNN Saturday Morning			House Call	Saturday Morn.	Open House (CC)	Newsroom		Newsroom	
COM	P90X	Paid Program	MADtv Jiminy Glick visits. (CC)		MADtv Puddle of Mudd. (CC)		MADtv (CC)		MADtv A parody of the president. (CC)		MADtv (CC)	Stuck on You ('03)
DIS	Doodlebops (CC)	Bunnytown (CC)	The Wiggles	Johnny-Sprites	Little Einsteins (N)	Tigger & Pooh	Mickey Mouse	Mickey Mouse	Imagination Movers	Handy Manny (CC)	Higglytown Heroes	Charlie & Lola (CC)
E!	Bloomberg Television		Britney Spears: Price of Fame: The E! True Hollywood Story Britney Spears. (CC)				E! News (N)		The Soup	Daily 10 Wknd	Kate Hudson: The E True Hollywood Story	
ESPN	SportsCenter (CC)		SportsCenter (CC)		SportsCenter (CC)		SportsCenter (Live) (CC)		College Gameday (Live) (CC)			
FAM	Paid Program	P90X	Step by Step (CC)	Step by Step (CC)	Sabrina-Witch	Sabrina-Witch	Full House (CC)	Full House (CC)	My Wife and Kids	My Wife and Kids	That '70s Show	That '70s Show
FX	eBay Money	Paid Program	The Practice "Show and Tell" (CC)		Spin City (CC)	"Rebound" ('05, Comedy) ★★ Martin Lawrence, Wendy Raquel Robinson. (CC)				"Black Knight" ('01, Comedy) ★★ Martin Lawrence. (CC)		
HBO	(:15) "Bird on a Wire" ('90, Romance-Comedy) ★★½ Mel Gibson. 'PG-13' (CC)				(:15) "The Invasion" ('07, Science Fiction) ★★ Nicole Kidman, Daniel Craig. 'PG-13' (CC)				"The Black List: Volume One" ('08, Documentary) 'NR' (CC)			Assume 201
HBO2	"Home for the Holidays" ('95) ★★½ Holly Hunter. 'PG-13' (CC)			(:45) "Eddie Macon's Run" ('83, Adventure) ★★½ John Schneider. 'PG' (CC)				Real Time With Bill Maher (CC)		Mantle Profile of Mickey Mantle. (CC)		Mrs. Doubtfire ('93)
HIST	History vs. Hollywood (CC)		Heavy Metal "F/A-22 Raptor" (CC)		American Eats "Pizza" The pizza industry.		Wild West Tech "Massacres II" (CC)		UFO Files "UFOs in the Bible" (CC)		Seven Wonders of the World (CC)	
LIFE	Paid Program	Paid Program	Paid Program	Paid Program	KODAK EASYSHARE	Paid Program	Paid Program	Paid Program	Paid Program	Paid Program	Frasier (CC)	Frasier "Flour Child"
MAX	(5:05) Break Up ('98)	(:45) "Fried Green Tomatoes" ('91, Drama) ★★★½ Kathy Bates, Jessica Tandy. 'PG-13' (CC)					"Night at the Museum" ('06, Fantasy) ★★½ Ben Stiller, Carla Gugino. 'PG' (CC)				(10:50) "Hollywoodland" ('06) ★★ 'R' (CC)	
MAX2	(5:20) "The Towering Inferno" ('74, Suspense) ★★★ Steve McQueen. 'PG' (CC)				(:10) "Evan Almighty" ('07, Comedy) ★★ Steve Carell. 'PG' (CC)			(:45) "Chill Factor" ('99, Action) ★½ Cuba Gooding Jr., Skeet Ulrich. 'R' (CC)				Man of the Year ('06)
MTV	Made "Girly Girl to Motocross"		Made "Skateboarder" Skateboarder.		Made Beauty pageant queen.		The Hills (CC)	MTV's Top Pop Group			Making the Band 4	
NICK	As Told by Ginger	ChalkZone (CC)	Jimmy Neutron: Gen.	Jimmy Neutron: Gen.	Fairly OddParents	Fairly OddParents	SpongeBob	SpongeBob	Back, Barnyard	The Mighty B! (CC)	SpongeBob	SpongeBob
SCI	Paid Program	KODAK EASYSHARE	Paid Program	Paid Program	Houses For $300	Eliminate Debt	"Earthquake: Nature Unleashed" ('04, Suspense) Fintan McKeown, Jacinta Mulcahy.				"Volcano: Nature Unleashed" ('04)	
SHOW	(:15) "The Flying Scotsman" ('06, Docudrama) ★★½ Jonny Lee Miller. iTV. 'PG-13'				Inside the NFL (iTV) (CC)		"Mission: Impossible III" ('06, Action) ★★★ Tom Cruise. iTV. 'PG-13' (CC)				(:15) "D3: The Mighty Ducks" ('96) ★★½	
SHOW2	The Dog Problem 'R'	(:25) "Nacho Libre" ('06, Comedy) ★★½ Jack Black. 'PG' (CC)			"The Movie Hero" ('03, Comedy) ★★ Jeremy Sisto. 'NR' (CC)			(:25) "Mr. Nanny" ('93) ★★ Terry "Hulk" Hogan. 'PG' (CC)			(10:50) "Casino Royale" ('06) ★★★ (CC)	
SPIKE	Paid Program	Paid Program	Thin Instantly	Ten Minute Trainer	Houses For $300	P90X	The Ultimate Fighter (CC)		The Ultimate Fighter (CC)		The Ultimate Fighter (CC)	
SPSO	Hunting	Pro Football Preview		Paid Program	Paid Program	Academy Outdoors	Butch Davis (N)	David Cutcliffe (N)	Academy Golf (N)	Outdoors	Ship Shape TV (N)	Sprtsman Adv.
STARZ	(4:50) "We Own the Night" ('07) ★★½ 'R'		(6:50) "Kickin' It Old Skool" ('07, Comedy) ★ Jamie Kennedy. 'PG-13' (CC)				(8:50) "Spider-Man 3" ('07) ★★½ Tobey Maguire. Peter Parker falls under the influence of his dark side. (CC)					Catch and Release
TBS	"Three Men and a Little Lady" ('90) ★★½ Tom Selleck, Steve Guttenberg. (CC)				"Prince Charming" ('01, Fantasy) ★★ Martin Short, Christina Applegate. (CC)				"Forces of Nature" ('99, Romance-Comedy) ★★½ Sandra Bullock, Ben Affleck. (CC)			
TCM	"Mr. Blandings Builds His Dream House" ('48) ★★★½ Cary Grant. (CC) (DVS)				"You Can't Take It With You" ('38) ★★★★ Jean Arthur, Lionel Barrymore. (CC)				(:15) "My Favorite Wife" ('40, Comedy) ★★★ Irene Dunne, Cary Grant. (CC)			
TDC	Paid Program	Paid Program	Paid Program	Paid Program	Paid Program	Paid Program	In Steve's Footsteps		Dirty Jobs "Creepy Critters" Exterminators.		Dirty Jobs "Fuel Tank Cleaner" (CC)	
TLC	Paid Program	Paid Program	KODAK EASYSHARE	Paid Program	Paid Program	Paid Program	Say Yes-Dress	Say Yes-Dress	What Not to Wear "Katherine" (CC)		Who Are You Wearing? "Laila Ali" Laila Ali.	
TMC	(5:00) The Gate ★★	"Honey, I Blew Up the Kid" ('92) ★★½ Rick Moranis. 'PG' (CC)			"Choose Me" ('84, Romance) ★★★ Geneviève Bujold, Keith Carradine. 'R' (CC)				(9:50) "Ticker" ('01, Action) ★½ Tom Sizemore. 'R' (CC)		Skins ('02) ★★½	
TNT	"A Guy Thing" ('03, Romance-Comedy) ★ Jason Lee, Julia Stiles. (CC)				Law & Order "Seed" (CC) (DVS)		Law & Order "Vaya Con Dios"		The Closer "Tijuana Brass" (CC)		"Twisted" ('04) ★½ Ashley Judd. (CC)	
TOON	The Mr. Men Show	Tom & Jerry		George of the Jungle	Misadv. of Flapjack	Chowder	Pokemon-Battle	Pokemon-Battle	Ben 10: Alien Force	Transformers	Bakugan (N) (CC)	Robotboy (N)
TTC	Paid Program	Paid Program	Paid Program	Paid Program	Paid Program	Discover Wisc	World of Mysteries: On the Trail of Bigfoot		Weird Travels The legend of Bigfoot. (CC)		Bigfootville (CC)	
TVL	Gunsmoke "The Lure" (CC)		Bonanza "The Deserter" (CC)		Green Acres	The Addams Family	Andy Griffith	Andy Griffith	I Love Lucy (CC)	I Love Lucy (CC)	I Love Lucy (CC)	I Love Lucy (CC)
UNI	Tu Desayuno	Tu Desayuno	Ultrachamos (EI)	Ultrachamos (EI)	Dora the Explorer	Go, Diego, Go! (EI)	Pinky Dinky Doo (EI)	Jakers! Piggley	Gadget's Trip	Beakman's World	Tu Desayuno	Tu Desayuno
USA	Law & Order: Special Victims Unit "Debt"		Paid Program	Ten Minute Trainer	P90X	Paid Program	Action Sports From Salt Lake City. (CC)		Primetime Pre.	"Notting Hill" ('99) ★★½ Julia Roberts, Hugh Grant. (CC)		
WGN	Paid Program (CC)	Paid Program (CC)	Paid Program (CC)	People to People	Real Estate Million	Paid Program (CC)	Paid Program (CC)	Fluidity Fitness	Paid Program (CC)	Walk Fit (CC)	Lifestyle Lift (CC)	Paid Program (CC)



SATURDAY AFTERNOON — SEPTEMBER 13

	12:00	12:30	1:00	1:30	2:00	2:30	3:00	3:30	4:00	4:30	5:00	5:30
WRBL 3	SEC Football Today	College Football Alabama-Birmingham at Tennessee. (Live)						College Football Georgia at South Carolina. (Live) (CC)				
WTVM 9	Power Rangers	Power Rangers	Paid Program	Paid Program	Paid Program	Paid Program	College Foot.	College Football Teams to Be Announced. (Live)				
WLTZ 38	Babar (El) (CC)	My Friend Rabbit (El)	Paid Program	Paid Program	Action Sports From Salt Lake City. (Live) (CC)			College Football Michigan at Notre Dame. (Live) (CC)				
WXTX 54	Week-Baseball	Paid Program	"The Brothers Grimm" ('05, Fantasy) ★★ Matt Damon, Heath Ledger.				Paid Program	MLB Baseball Atlanta Braves at New York Mets. From Shea Stadium in Flushing, N.Y. (Live) (CC)				
WJSP 28	(11:00) Favorites						Favorites					
WLGA 66	College Football North Carolina State at Clemson. (Live)						Degrassi: Next	Degrassi: Next	"Final Destination" ('00, Horror) ★★½ Devon Sawa, Ali Larter. (CC)			
WYBU 16	Marching in the Light	Possess the	News	Christian World	Manna-Fest	Prophecy in News	The Wakening Hour	Joseph Prince	Harris County School Board			
A&E	"Kate & Leopold" ('01) ★★★ Meg Ryan. Premiere. A time-traveling nobleman finds love in the 21st century.					"Working Girl" ('88) ★★★ Melanie Griffith. Premiere. An ambitious Staten Island secretary moves up the ranks.					"Erin Brockovich" ('00, Drama) ★★★ (CC)	
AMC	"The Magnificent Seven" ('60, Western) ★★★½ Yul Brynner, Eli Wallach. (CC)					(:45) "Quigley Down Under" ('90, Western) ★★½ Tom Selleck, Laura San Giacomo. (CC)					(:15) "The Searchers" ('56) ★★★★ (CC)	
BET	Steve Harvey	Steve Harvey	106 & Park: BET's Top 10 Live Jada Pinkett Smith. (CC)				Top 25 Countdown LL Cool J. (N) (CC)					
CNBC	Paid Program	Paid Program	Paid Program	Paid Program	Paid Program	Paid Program	Paid Program	Paid Program	Paid Program	Houses For $300	P90X	Paid Program
CNN	Newsroom		Your Money		Newsroom		CNN: Special Investigations Unit		Newsroom		Newsroom	
COM	(11:30) "Stuck on You" ('03, Comedy) ★★½ Matt Damon, Greg Kinnear. (CC)				Scrubs (CC)	Scrubs (CC)	"Buying the Cow" ('01, Romance-Comedy) ★ Jerry O'Connell, Bridgette Wilson. (CC)				"Wayne's World" ('92) ★★½ Mike Myers.	
DIS	"The Proud Family" ('05, Fantasy) Voices of Kyla Pratt, Tommy Davidson. (CC)				Zack & Cody	Zack & Cody	That's So Raven	That's So Raven	Cory in the House	Cory in the House	Hannah Montana	Hannah Montana
E!	Dr. 90210 "Slice of Life"		Sunset Tan	Pam: On Loose	The Girls Next Door	The Girls Next Door	20 Most Shocking Unsolved Crimes Crimes capture the imagination.				THS: Serial Killers on the Loose	
ESPN	College Football Teams to Be Announced. (Live)						Scoreboard	College Football Teams to Be Announced. (Live)				
FAM	"Harriet the Spy" ('96) ★★½ Michelle Trachtenberg, Rosie O'Donnell. Premiere. (CC)				"Nancy Drew" ('02, Mystery) ★★ Maggie Lawson, Brett Cullen. (CC)				"Uptown Girls" ('03, Comedy) ★★ Brittany Murphy, Dakota Fanning. (CC)			
FX	(10:30) Black Knight	"Charlie's Angels: Full Throttle" ('03, Action) ★★ Cameron Diaz, Drew Barrymore. (CC)				"The Sum of All Fears" ('02) ★★★ Ben Affleck. Terrorists plan to detonate a nuclear bomb in the U.S. (CC)					"The Punisher" ('04) ★★ Thomas Jane.	
HBO	"Bedazzled" ('00, Comedy) ★★½ Brendan Fraser. 'PG-13' (CC)			Making: True Blood	"Lucky You" ('07, Drama) ★★ Eric Bana, Drew Barrymore. 'PG-13' (CC)				Towelhead 1st	"The Invasion" ('07) ★★ Nicole Kidman. 'PG-13' (CC)		
HBO2	(11:30) "Mrs. Doubtfire" ('93) ★★★ Robin Williams. 'PG-13' (CC)			(:45) "Eragon" ('06) ★★ Ed Speleers. A dragon's egg leads a farm boy to his destiny.				Entourage (CC)	"The Science of Sleep" ('06) ★★★ Gael Garcia Bernal. 'R' (CC)		Land of Women	
HIST	(11:00) Seven Wonders of the World (CC)		Cities of the Underworld (CC)		Evolve "Skin" (CC)		Evolve "Communication" (CC)		Evolve "Flight" (CC)		Last Days on Earth (CC)	
LIFE	"Girl's Best Friend" ('08, Comedy-Drama) Janeane Garofalo, Nicolas Wright. (CC)				"Jack and Jill vs. the World" ('07) Freddie Prinze Jr., Taryn Manning. (CC)				"The Tenth Circle" ('08, Drama) Kelly Preston, Ron Eldard. (CC)			
MAX	(10:50) "Hollywoodland" ('06) ★★ 'R' (CC)		"Monkeybone" ('01, Comedy) ★½ Brendan Fraser. 'PG-13' (CC)			(:35) "Chain Reaction" ('96, Action) ★★ Keanu Reeves, Morgan Freeman. 'PG-13' (CC)			"Edward Scissorhands" ('90) ★★★ Johnny Depp. 'PG-13' (CC)			
MAX2	(11:30) "Man of the Year" ('06) ★★ Robin Williams. 'PG-13' (CC)			"Broken Arrow" ('96, Action) ★★ John Travolta, Christian Slater. 'R' (CC)				"William Shakespeare's Romeo & Juliet" ('96) ★★★ Leonardo DiCaprio. 'PG-13' (CC)			28 Weeks Later ('07)	
MTV	Exiled Thailand.	Exiled Norway.	Made "Hip Hop Dancer" (N)		Made "Surfer" (N)		Made "BMX" (N)		True Life "I'm Looking for My Mother" (N)		True Life "I Have Acne" (N)	
NICK	SpongeBob	SpongeBob	The Fairly OddParents (CC)			The Mighty B! (CC)	The Mighty B! (CC)	Back, Barnyard	Back, Barnyard	Back, Barnyard	SpongeBob	SpongeBob
SCI	(11:00) "Volcano: Nature Unleashed" ('04)		"Meltdown: Days of Destruction" ('06, Science Fiction) Casper Van Dien, Venus Terzo.				"Dark Storm" ('06) Stephen Baldwin. A scientist gains the ability to control the weather.				"Solar Attack" ('06) Louis Gossett Jr.	
SHOW	(11:15) "D3: The Mighty Ducks" ★★½		"Two Weeks" ('06, Comedy-Drama) ★★ Sally Field. iTV. 'R' (CC)			(:45) "Emma" ('96) ★★★ Gwyneth Paltrow. In the 1800s, a matchmaker's machinations prove disastrous. 'PG'					"School for Scoundrels" ('06) ★★ 'PG-13'	
SHOW2	(10:50) "Casino Royale" ('06) ★★★ (CC)		(:15) "Heaven" ('02, Suspense) ★★½ Cate Blanchett. (Subtitled-English) 'R' (CC)				(2:55) "Miss Potter" ('06) ★★½ Renée Zellweger. 'PG' (CC)		"Nacho Libre" ('06, Comedy) ★★½ Jack Black. 'PG' (CC)			
SPIKE	The Ultimate Fighter (CC)		The Ultimate Fighter (CC)		The Ultimate Fighter (CC)		The Ultimate Fighter (CC)		The Ultimate Fighter (CC)		The Ultimate Fighter (CC)	
SPSO	In Focus on FSN	College Football Washington State at Baylor. (Live)							Pro Football Preview		Running Rock & Roll 1/2 Marathon. (Taped)	
STARZ	(11:20) "Catch and Release" ('07) ★★ Jennifer Garner. 'PG-13'		(:20) "Pirates of the Caribbean: At World's End" ('07) ★★½ Johnny Depp. Jack Sparrow's friends join forces to save him. 'PG-13'							(:20) "We Own the Night" ('07) ★★½ Joaquin Phoenix. 'R' (CC)		
TBS	(:15) "Sleepless in Seattle" ('93, Romance-Comedy) ★★★½ Tom Hanks, Meg Ryan. (CC)					"Failure to Launch" ('06) ★★ Matthew McConaughey, Sarah Jessica Parker. (CC)				Friends (CC)	Sex and the City	Sex and the City
TCM	"The Hawaiians" ('70) ★★½ Charlton Heston. A ship's captain builds a pineapple dynasty with Chinese labor.					"Doctor Zhivago" ('65, Historical Drama) ★★★½ Omar Sharif, Julie Christie. A Russian doctor experiences the Bolshevik Revolution. (CC) (DVS)						
TDC	Discovery Project Earth "Space Sunshield"		Nazis -- The Occult Conspiracy (CC)		In Search of the USS Indianapolis		Futureweapons "Hard Target"		Futureweapons Evolution of the Taser.		Weapons That Changed the World (CC)	
TLC	Must Love Kids "Tears and Fears" (N)		Take Home Nanny "The Bells" (N)		Home Made Simple Room for a baby.		Handyman	Handyman	Holmes on Homes "Snake Oil Salesman".		Property Ladder "The Feng Shui Flipper"	
TMC	(11:30) "Skins" ('02) ★★½ Eric Schweig.		"The Good Wife" ('86, Romance) ★★½ Rachel Ward. 'R' (CC)			(:40) "Being John Malkovich" ('99, Comedy) ★★★½ John Cusack. 'R' (CC)				(:35) "Drop Dead Sexy" ('04, Comedy) Jason Lee. 'R' (CC)		
TNT	(11:00) "Twisted" ('04) ★½ Ashley Judd.		"I Am Sam" ('01, Drama) ★★ Sean Penn, Michelle Pfeiffer. A man tries to regain custody of his daughter. (CC)					"The Truman Show" ('98, Comedy-Drama) ★★★½ Jim Carrey, Laura Linney. (CC)				What Women Want
TOON	Ben 10: Alien Force	Ben 10: Alien Force	George of the Jungle	George of the Jungle	Misadv. of Flapjack	Misadv. of Flapjack	Chowder	Chowder	"Pokémon 3: The Movie" ('01, Adventure) ★★ Voices of Veronica Taylor, Rachael Lillis.			
TTC	Donut Paradise (CC)		Pizza Paradises Creative pizzerias. (CC)		Barbecue Paradise Barbecue restaurants.		Hot Dog Paradise (CC)		Hamburger Paradise (CC)		Steak Paradise Popular steak eateries.	
TVL	"Overboard" ('87, Comedy) ★★½ Goldie Hawn. An amnesiac millionairess is duped by a cunning carpenter.					Beverly Hillbillies	Beverly Hillbillies	Beverly Hillbillies	Hogan's Heroes	Hogan's Heroes	Hogan's Heroes	Hogan's Heroes
UNI	Viva la Familia! El cuidado de niños.		Alegrijes y Rebujos				Miss Venezuela 2008 Mujeres bellas compiten por el título de Miss Venezuela.				Primer Impacto: Fin de Semana	
USA	(10:30) "Notting Hill" ('99) ★★½ (CC)		Psych Gus is held hostage in a bank. (CC)		Monk "Mr. Monk Is Hypnotized" (CC)		Burn Notice "Breaking and Entering" (CC)		Burn Notice "Turn and Burn" (CC)		Burn Notice "Bad Blood" (CC)	
WGN	Funniest Pets	Funniest Pets	America's Funniest Home Videos (CC)		Soul Train James Ingram; LeVert. (CC)		"Spaceballs" ('87, Comedy) ★★½ Mel Brooks, John Candy. (CC)				American Idol Rewind Top three remain.	

SATURDAY PRIME TIME — SEPTEMBER 13

	6:00	6:30	7:00	7:30	8:00	8:30	9:00	9:30	10:00	10:30	11:00	11:30
WRBL 3	College Football Georgia at South Carolina.		Paid Program	Wheel of Fortune	NCIS "Identity Crisis" (CC)		48 Hours Mystery "Love and Death in the Wild" A crime of money and power in Alaska.				WRBL Night Watch	CSI: Miami (CC)
WTVM 9	College Football Teams to Be Announced.		News (N)	Inside Edition	College Football Ohio State at USC. (Live) (CC)							News (N)
WLTZ 38	College Football Michigan at Notre Dame.		TMZ (N) (CC)		Chuck (CC)		Law & Order: Criminal Intent "Assassin"		Law & Order: Criminal Intent (CC)		Bill Purvis Ministries	Saturday Night Live
WXTX 54	MLB Baseball: Braves at Mets		American Idol Rewind "Final 2" (CC)		Cops (N) (PA) (CC)	Cops (PA) (CC)	America's Most Wanted-Fights Back		News (N)	Seinfeld (CC)	MADtv Actor Jerry O'Connell. (CC)	
WJSP 28	(3:00) Favorites				The 60s Live! -- My Generation, My Music Classics from the 1960s. (CC)						Favorites	
WLGA 66	Countdown to DTV	Still Standing (CC)	That '70s Show	That '70s Show	The King of Queens	The King of Queens	Cheaters (CC)		ReGenesis "Baby Bomb" (CC)		Sex and the City	Sex and the City
WYBU 16	Cornerstone Hour		Van Impe Pres	Giving Hope	Scott Young	Day of Salvation	Leslie Hale (CC)		Wisdom for Winning		Ed Young Television	Wisdom Keys
A&E	(5:00) "Erin Brockovich" ('00, Drama) ★★★ Julia Roberts, Albert Finney. (CC)				"My Cousin Vinny" ('92) ★★★ Joe Pesci. Premiere. An inept lawyer tries to free his cousin from a Dixie jail.					The Sopranos "Mayham" (CC)		Jacked: Auto Theft
AMC	(5:15) "The Searchers" ('56, Western) ★★★★ John Wayne, Jeffrey Hunter. (CC)				"Silverado" ('85, Western) ★★★ Kevin Kline, Scott Glenn. The paths of four cowboys converge en route to a showdown. (CC)						"Silverado" ('85) ★★★ Kevin Kline. (CC)	
BET	106 & Park: BET's Top 10 Live "Wild-Out Week" male R & B all-star competition. (CC)				"ATL" ('06, Comedy-Drama) ★★½ Tip "T.I." Harris, Lauren London. Four Atlanta teens face challenges. (CC)					Somebodies (CC)	"For Da Love of Money" ('02) ★★ Pierre.	
CNBC	Paid Program	Ten Minute Trainer	Deal or No Deal (CC)		The Apprentice		The Suze Orman Show "Hidden Dangers"		Deal or No Deal (CC)		The Apprentice	
CNN	This Week in Politics		Lou Dobbs This Week		CNN: Special Investigations Unit		Larry King Live		Newsroom		CNN: Special Investigations Unit	
COM	(5:00) "Wayne's World" ('92) ★★½ (CC)		Amazing Jonathan: Wrong on Every Level		Chris Rock: Bigger & Blacker (CC)		Carlos Mencia: Performance Enhanced		Chappelle's Show	Chappelle's Show	Chappelle's Show	Chappelle's Show
DIS	Zack & Cody	Zack & Cody	Zack & Cody	Hannah Montana	Cory in the House	Phineas and Ferb	"Charlie and the Chocolate Factory" ('05, Fantasy) ★★★ Johnny Depp. 'PG'				Zack & Cody	Hannah Montana
E!	THS: Serial Killers on the Loose		E! News (N)		The Girls Next Door	The Girls Next Door	Kardashians	Kardashians	Saturday Night Live (CC)		The Soup	Chelsea Lately
ESPN	College Football	Scoreboard	Scoreboard	(:45) College Football Oklahoma at Washington. (Live) (CC)						(:45) SportsCenter (Live) (CC)		
FAM	"Bring It On Again" ('04, Comedy) ★½ Anne Judson-Yager, Bree Turner. (CC)				"Bring It On: All or Nothing" ('06) Hayden Panettiere, Solange Knowles-Smith. (CC)				"Sugar & Spice" ('01, Comedy) ★★½ Marla Sokoloff, Marley Shelton. (CC)			
FX	(5:00) "The Punisher" ('04) ★★ Thomas Jane. An FBI agent seeks revenge for the murder of his family. (CC)					"Firewall" ('06, Suspense) ★★½ Harrison Ford, Paul Bettany. A bank security expert battles a criminal.					The Shield "Snitch" (CC)	
HBO	(:15) "The Astronaut Farmer" ('07, Drama) ★★½ Billy Bob Thornton. 'PG' (CC)				"Michael Clayton" ('07, Drama) ★★★½ George Clooney. Premiere. 'R' (CC)				True Blood "Strange Love" (CC)		True Blood	True Blood-Lines
HBO2	(5:45) "In the Land of Women" ('07) ★★ Adam Brody. 'PG-13'		"Mr. Woodcock" ('07) ★★ Billy Bob Thornton. 'PG-13' (CC)				Big Love "Where There's a Will" (CC)		Deadwood "A Lie Agreed Upon, Part II"		Oz "God's Chillin" (CC)	
HIST	(5:00) Last Days on Earth (CC)		Modern Marvels "Corpse Tech" (CC)		UFO Files "Deep Sea UFOs" (CC)		UFO Files Black-box recordings. (CC)		UFO Files "Alien Encounters" (CC)		UFO Files Vessels vanish near Japan.	
LIFE	"The Memory Keeper's Daughter" ('08, Drama) Dermot Mulroney, Emily Watson. (CC)				"Coco Chanel" ('08, Biography) Shirley MacLaine. Premiere. Coco Chanel becomes an influential French fashion designer. (CC)						"Coco Chanel" ('08) Shirley MacLaine. (CC)	
MAX	(:15) "Death Sentence" ('07, Suspense) ★★ Kevin Bacon, Garrett Hedlund. 'R' (CC)				"Night at the Museum" ('06, Fantasy) ★★½ Ben Stiller, Carla Gugino. 'PG' (CC)				"Rendition" ('07, Suspense) ★★ Jake Gyllenhaal. Premiere. 'R' (CC)			
MAX2	(5:30) "28 Weeks Later" ('07) ★★★ 'R'		(:15) "Evan Almighty" ('07, Comedy) ★★ Steve Carell, Morgan Freeman. 'PG' (CC)				"Fantastic Four: Rise of the Silver Surfer" ('07) ★★ 'PG' (CC)			"Hot Line: Alluring Fantasies" ('96, Adult) Tanya Roberts. 'R' (CC)		
MTV	Paris Hilton's My New BFF Casting Special		Exiled Norway.	MTV's Top Pop Group			2008 VMA Opening Act		2008 MTV Video Music Awards Host Russell Brand.			
NICK	SpongeBob	SpongeBob	iCarly "iLike Jake"	iCarly (CC)	"Gym Teacher: The Movie" ('08, Comedy) Christopher Meloni, Nathan Kress. (CC)				George Lopez (CC)	George Lopez (CC)	Home Improvement	Home Improvement
SCI	(5:00) "Solar Attack" ('06), Mark Dacascos		"Earthstorm" ('06) Stephen Baldwin. A man must stabilize the moon to save life on Earth.				"Ba'al: The Storm God" ('08, Science Fiction) Jeremy London, Lexa Doig. Premiere.				"Solar Attack" ('06) Louis Gossett Jr.	
SHOW	(5:00) "School for Scoundrels" ('06) ★★		(6:50) "Mission: Impossible III" ('06, Action) ★★★ Tom Cruise. iTV. 'PG-13' (CC)				Boxing Nate Campbell vs. Joan Guzman. (iTV) (Live)					Weeds (iTV) (CC)
SHOW2	(:15) "Arthur and the Invisibles" ('06) ★★ Freddie Highmore. Premiere. 'PG' (CC)				"Casino Royale" ('06) ★★★ Daniel Craig. James Bond plays poker with a man who finances terrorists. 'PG-13'					"Jackass: Number Two" ('06) ★★½ Johnny Knoxville. 'R' (CC)		
SPIKE	The Ultimate Fighter (Part 1 of 2) (CC)		The Ultimate Fighter (Part 2 of 2)		The Ultimate Fighter		The Ultimate Fighter The finalists square off in the Cox Arena in Las Vegas.					Rock Band 2
SPSO	Beach Volleyball: AVP Crocs Tour		Beach Volleyball: AVP Crocs Tour		Best Damn Top 50 Special		Golden Age	Sports Stories	The FSN Final Score	The FSN Final Score	Pro Football Preview	
STARZ	We Own the Night	"Spider-Man 3" ('07) ★★½ Tobey Maguire. Peter Parker falls under the influence of his dark side. 'PG-13'					"No Country for Old Men" ('07) ★★★½ Tommy Lee Jones. Premiere. 'R' (CC)				"Pirates of the Caribbean: At World's End"	
TBS	Everybody-Raymond	Everybody-Raymond	The King of Queens	The King of Queens	"Pretty Woman" ('90) ★★★ Richard Gere. A corporate raider hires a hooker to act as a business escort. (CC)					"The Wedding Date" ('05) ★★ Debra Messing, Dermot Mulroney.		
TCM	"The Trip to Bountiful" ('85, Drama) ★★★½ Geraldine Page, John Heard.				"The Misfits" ('61, Western) ★★★ Clark Gable, Marilyn Monroe.				(:15) "The Mating Season" ('51, Comedy) ★★½ Gene Tierney, John Lund. (CC)			
TDC	Sinking of an Aircraft Carrier		Man vs. Wild "Baja Desert" (CC)		Man vs. Wild "The Deep South" (CC)		Man vs. Wild "Ireland" (CC)		Man vs. Wild Bear travels to South Dakota.		Man vs. Wild "Baja Desert" (CC)	
TLC	Moving Up High expectations. (CC)		Making It Home: Greensburg "The Collins"		Flip That House (N)	Hope for Your Home	The Real Estate Pros "Branching Out"		Holmes on Homes "For Annie"		Flip That House	Hope for Your Home
TMC	"The Sasquatch Gang" ('07) Jeremy Sumpter. 'PG-13' (CC)			"The Blair Witch Project" ('99) ★★½ Heather Donahue. 'R' (CC)			"Spirit Trap" ('05, Horror) Billie Piper, Luke Mably. Premiere. 'R'			(:35) Masters of Horror (CC)		(:35) Spirit Trap ('05)
TNT	(5:30) "What Women Want" ('00) ★★½ Mel Gibson. Helen Hunt. (CC)				"Wedding Crashers" ('05) ★★★ Owen Wilson. Partygoers spend a wild weekend with a politician's family.					"Shanghai Knights" ('03) ★★★ Jackie Chan, Owen Wilson. (CC)		
TOON	Courage-Dog	Courage-Dog	Total Drama Island	Total Drama Island	Total Drama Island	Total Drama Island	Naruto (N)	Naruto (N)	Ben 10: Alien Force	Samurai Jack	Metalocalypse	Venture Bros.
TTC	Deep Fried Paradise Crispy fare. (CC)		World Poker Tour (CC)				World Poker Tour (CC)				World Poker Tour (CC)	
TVL	Hogan's Heroes	Hogan's Heroes	Hogan's Heroes	Hogan's Heroes	Hogan's Heroes	Hogan's Heroes	Scrubs (CC)	Scrubs (CC)	CSI: Crime Scene Investigation "XX"		CSI: Crime Scene Investigation	
UNI	Que Locura	Noticiero Univisión	La Hora Derbez		Sábado Gigante						Primer Impacto Extra	Noticiero Univisión
USA	Burn Notice "Rough Seas" (CC)		Burn Notice "Double Booked" (CC)		"The Mummy Returns" ('01) ★★½ Brendan Fraser, Rachel Weisz. Two evil forces pursue the son of adventurer Rick O'Connell. (CC)						Psych Gus is held hostage in a bank. (CC)	
WGN	America's Funniest Home Videos (CC)		Funniest Pets	Funniest Pets	"Mr. Baseball" ('92) ★★ Tom Selleck. Aging New York Yankee gets traded to Japan.				WGN News at Nine (N) (CC)		Scrubs (CC)	Scrubs (CC)

SUNDAY MORNING — SEPTEMBER 14

	6:00	6:30	7:00	7:30	8:00	8:30	9:00	9:30	10:00	10:30	11:00	11:30
WRBL 3	Paid Program	Paid Program	Animal Rescue (El)	Canaan Baptist	Spirit Filled-Church	Fourth Street Baptist	CBS News Sunday Morning (N) (CC)			Face the Nation (N)	First Presbyterian Church	
WTVM 9	At the Movies (N)	Paid Program	Good Morning America (N) (CC)		Paid Program	Paid Program	Edgewood Baptist Church		St. Luke	Paid Program	First Baptist Church of Columbus	
WLTZ 38	Urban League	Euro	Coral Ridge Hour	Great Gospel	Kennon and Parker	Know Your Bible	Bill Purvis Ministries	Impact Center	Cornerstone Baptist Church		Lakewood Baptist Church	
WXTX 54	Paid Program	Paid Program	Paid Program	In Search-Lord	Preach.-Gospel	For Sale by Owner	Fox News Sunday With Chris Wallace		Paid Program	Paid Program	Paid Program	Whacked Out Sports
WJSP 28	To the Contrary	Religion-Ethics	Sesame Street (El) (CC) (DVS)		Curious George (El)	Sid the Science Kid	Super Why! (CC)	Clifford-Red	WordGirl (El)	Wishbone	Favorites	
WLGA 66	Paid Program	Paid Program	Paid Program	Paid Program	Heroes Among Us	In Touch With Dr. Charles Stanley (CC)		Key of David	Paid Program	Paid Program	Degrassi: Next	Degrassi: Next
WYBU 16	Effective Living	Ed Young Television	Changing Your Life	Don Clowers	Joyce Meyer	In Search-Lord	Dr. Frederick K. Price		Keith Moore		Worship St. Paul United Methodist Church	
A&E	Paid Program	Paid Program	Biography "Elton John" Elton John. (CC)				Private Sessions Ann and Nancy Wilson.		The Sopranos "Join the Club" (CC)		The Sopranos "Mayham" (CC)	
AMC	(4:15) "The Searchers" ('56) ★★★★ (CC)		"Silverado" ('85, Western) ★★★ Kevin Kline, Scott Glenn. The paths of four cowboys converge en route to a showdown. (CC)						Mad Men Don buys a new car. (CC)		Shootout (N) (CC)	WarGames ★★★
BET	BET Morning Inspiration						Bobby Jones Gospel Hour Micah Stampley.		Video Gospel (CC)		Truth-Johnson	Real Life Divas
CNBC	High Net Worth	Paid Program	Paid Program	Paid Program	P90X	Paid Program	Celebrity Ab Secrets	Ten Minute Trainer	Paid Program	Paid Program	Paid Program	Houses For $300
CNN	CNN: Special Investigations Unit		CNN Sunday Morning			House Call	CNN Sunday Morning (CC)		Reliable Sources (CC)		Late Edition With Wolf Blitzer (CC)	
COM	Paid Program	Paid Program	MADtv Brian McFayden guest stars. (CC)		MADtv (CC)		MADtv (CC)		MADtv (CC)		"Just Friends" ('05) ★★½ (CC)	
DIS	Doodlebops (CC)	Bunnytown	The Wiggles	Johnny-Sprites	Little Einsteins	Tigger & Pooh	Mickey Mouse	Mickey Mouse	Imagination Movers	Handy Manny (CC)	Higglytown Heroes	Charlie & Lola (CC)
E!	P90X	Houses For $300	Wildest Wedding	The Soup	50 Cutest Child Stars All Grown Up Young celebrities.				Daily 10 Wknd	The Soup	E! News (N)	
ESPN	(5:30) SportsCenter	College Football Final (CC)		NFL Matchup (CC)	SportsCenter (Live) (CC)		Outside the Lines	Sports Reporters (N)	SportsCenter (Live) (CC)		NFL Countdown (Live) (CC)	
FAM	Paid Program	Paid Program	Step by Step (CC)	Step by Step (CC)	Sabrina-Witch	Sabrina-Witch	Full House (CC)	Full House (CC)	My Wife and Kids	My Wife and Kids	"Ice Princess" ('05) ★★ Joan Cusack.	
FX	Paid Program	Paid Program	The Practice "Brothers' Keepers" (CC)		The Practice "Mr. Hinks Goes to Town"		Spin City "Casino"		"Charlie's Angels: Full Throttle" ('03, Action) ★★ Cameron Diaz, Drew Barrymore. (CC)			Sum of Fears
HBO	(4:35) Fracture ('07)	"Running Free" ('00) ★½ Voices of Chase Moore. 'G' (CC)			"Charlie's Angels" ('00) ★★★ Cameron Diaz. 'PG-13' (CC)				(:45) "Live Free or Die Hard" ('07) ★★★ Bruce Willis. America's computers fall under attack. 'PG-13' (CC)			
HBO2	Buffy-Slayer	Reverse of the Curse of the Bambino		"Back to the Future Part II" ('89) ★★★ Michael J. Fox. 'PG' (CC)			(:15) "The Invasion" ('07, Science Fiction) ★★ Nicole Kidman, Daniel Craig. 'PG-13' (CC)				REAL Sports With Bryant Gumbel (CC)	
HIST	History vs. Hollywood "Tora! Tora! Tora!"		Great Scientists	History's Business	The Numbers Racket (CC)			Wild West Tech "Shootout Tech" (CC)		Tougher in Alaska New gold rush in Alaska.		Alaska: Big America
LIFE	Paid Program	Celebrity Ab Secrets	Dr. Frederick K. Price		Hour of Power (CC)		Paid Program	Health Corner (CC)	Will & Grace (CC)	Will & Grace (CC)	"A Father for Brittany" ('98) ★★ (CC)	
MAX	"Summer Rental" ('85, Comedy) ★★ John Candy. 'PG' (CC)			"The Darjeeling Limited" ('07) ★★★ Owen Wilson. 'R' (CC)			"Fantastic Four: Rise of the Silver Surfer" ('07) ★★ 'PG' (CC)			(:35) "Three Kings" ('99, War) ★★★½ George Clooney. 'R' (CC)		
MAX2	"Dawg" ('02, Romance-Comedy) ★½ Denis Leary. 'R' (CC)			"Norbit" ('07, Comedy) ★½ Eddie Murphy. 'PG-13' (CC)			(:15) "Never Been Kissed" ('99, Romance-Comedy) ★★ Drew Barrymore. 'PG-13' (CC)				"Starter for 10" ('06) ★★½ 'PG-13' (CC)	
MTV	Next Quit dates.	Next	Next Quit dates.	Next Quit dates.	The Hills (CC)	Exiled Norway.	Paris Hilton's My New BFF Casting Special		Made "BMX"		Made "Surfer"	
NICK	Rocket Power (CC)	All Grown Up (CC)	Jimmy Neutron: Gen.	Tak and Power	Fairly OddParents	Fairly OddParents	SpongeBob	SpongeBob	Back, Barnyard	The Mighty B! (CC)	Tak and Power	SpongeBob
SCI	Paid Program	Paid Program	Paid Program	Houses For $300	P90X	KODAK EASYSHARE	The Twilight Zone (CC)		"The Fallen Ones" ('05, Horror) Casper Van Dien, Kristen Miller.			
SHOW	(:05) "A Shot at Glory" ('00, Drama) ★★ Robert Duvall, Michael Keaton. iTV. 'R' (CC)				Inside the NFL (iTV) (CC)		"Nacho Libre" ('06, Comedy) ★★½ Jack Black. iTV. 'PG' (CC)			(:35) "What Dreams May Come" ('98) ★★ Robin Williams. (CC)		
SHOW2	(5:30) "Casino Royale" ('06, Action) ★★★ Daniel Craig, Eva Green. 'PG-13' (CC)				Filmmaker Sho.	"Mee-Shee: The Water Giant" ('05) Bruce Greenwood. 'PG' (CC)			(:15) "D3: The Mighty Ducks" ('96, Comedy) ★★½ Emilio Estevez. 'PG'			
SPIKE	Paid Program	Paid Program	Paid Program	Paid Program	Paid Program	Paid Program	Trucks! (CC)	Trucks! (CC)	Horsepower TV	Coaches Countdown	Horsepower TV (N)	MuscleCar
SPSO	Mojo Outdoors	Southern Outdoors (N)					Paid Program	Colon Detox	Pro Football Preview		FLW Outdoors From Cass Lake, Minn. (N)	
STARZ	Santa Clause 3	(:20) "Dan in Real Life" ('07) ★★★ Steve Carell. 'PG-13' (CC)			(:10) "Pirates of the Caribbean: At World's End" ('07) ★★½ Johnny Depp. Jack Sparrow's friends join forces to save him. 'PG-13'						(:10) "No Country for Old Men" ★★★½	
TBS	(4:30) Snow Day ('00)	Steve Harvey	Steve Harvey	"Sleepless in Seattle" ('93, Romance-Comedy) ★★★½ Tom Hanks, Meg Ryan. (CC)				(:45) "The Wedding Date" ('05) ★★ Debra Messing, Dermot Mulroney. (CC)				Failure to Launch
TCM	"National Velvet" ('44, Drama) ★★★★ Mickey Rooney, Elizabeth Taylor. (CC) (DVS)				(:15) "The Blue Gardenia" ('53, Mystery) ★★½ Anne Baxter, Ann Sothern.				"The Hunchback of Notre Dame" ('39, Drama) ★★★½ Charles Laughton. (CC) (DVS)			
TDC	Paid Program	Paid Program	KODAK EASYSHARE	Celebrity Ab Secrets	Houses For $300	Paid Program	MythBusters Finding a needle in a haystack.		MythBusters "Poppy Seed Drug Test"		Man vs. Wild "Desert Survivor"	
TLC	Paid Program	Paid Program	P90X	Paid Program	KODAK EASYSHARE	Ten Minute Trainer	Holmes on Homes "For Annie"		Flip That House	Hope for Your Home	Trading Spaces (N)	
TMC	"The Confessor" ('04) ★★½ Christian Slater. 'PG-13' (CC)			(:35) "Off the Black" ('06) ★★★ Nick Nolte. 'R' (CC)			(:10) "The World's Fastest Indian" ('05, Biography) ★★½ Anthony Hopkins, Bruce Greenwood. 'PG-13' (CC)					The Last Big Thing
TNT	"Kingpin" ('96, Comedy) ★★½ Woody Harrelson, Randy Quaid. (CC)				"The Truman Show" ('98, Comedy-Drama) ★★★½ Jim Carrey, Laura Linney. (CC)				"Varsity Blues" ('99, Comedy-Drama) ★★ James Van Der Beek, Jon Voight. (CC)			
TOON	The Mr. Men Show	Tom & Jerry			Chowder	Misadventures	"Scooby-Doo and the Alien Invaders" ('00, Mystery) ★★			Bakugan (CC)	Transformers	Ben 10: Alien Force
TTC	Foreclosure Secrets	Paid Program	Paid Program	Paid Program	Paid Program	Paid Program	Top Ten Natural Wonders of the World		Great Cruises "Royal Passage to Asia"		Seven Wonders of China (CC)	
TVL	Gunsmoke "Noose of Gold" (CC)		Bonanza "The Running Man" (CC)		The Munsters	The Addams Family	Leave It to Beaver	Leave It to Beaver	I Love Lucy (CC)	I Love Lucy (CC)	"Back to School" ('86, Comedy) ★★½	
UNI	Tu

SUNDAY AFTERNOON — SEPTEMBER 14

	12:00	12:30	1:00	1:30	2:00	2:30	3:00	3:30	4:00	4:30	5:00	5:30
WRBL 3	NFL Today (Live) (CC)		NFL Football Indianapolis Colts at Minnesota Vikings. From the Hubert H. Humphrey Metrodome in Minneapolis. (Live) (CC)						NFL Football New England Patriots at New York Jets. (Live) (CC)			
WTVM 9	This Week With George Stephanopoulos		NASCAR Countdown (Live)		NASCAR Racing Sprint Cup -- Sylvania 300. From New Hampshire International Speedway in Loudon, N.H. (Live)							
WLTZ 38	Meet the Press (N) (CC)		Paid Program		CORR Off Road Racing (Taped) (CC)		Motorcycle Racing: MotoGP Red Bull		Action Sports From Salt Lake City. (Live) (CC)			
WXTX 54	Fox NFL Sunday (Live) (CC)		My Wife and Kids		Half & Half (CC)	One on One (CC)	Bull Riding PBR Built Ford Tough Series. (Taped) (CC)		NFL Football Atlanta Falcons at Tampa Bay Buccaneers. (Live) (CC)			
WJSP 28	(11:00) Favorites										The 60s Live! -- My Generation, My Music	
WLGA 66	Degrassi: Next	Degrassi: Next	"Throttle" ('05, Suspense) ★½ Grayson McCouch, Adrian Paul. (CC)				"Kiss of the Dragon" ('01, Action) ★★½ Jet Li, Bridget Fonda. (CC)				Hates Chris	The Game (CC)
WYBU 16	Worship Center	The Word	Turning Point		Christians & Jews	Jewish Jewels	Manifesting Sons	Van Impe Pres	Gaither Homecoming Hour		In Touch With Dr. Charles Stanley (CC)	
A&E	"Erin Brockovich" ('00) ★★★ Julia Roberts, Albert Finney. A woman probes a power company cover-up over poisoned water. (CC)						"My Cousin Vinny" ('92, Comedy) ★★★ Joe Pesci. An inept lawyer tries to free his cousin from a Dixie jail.					Cold Case Files
AMC	(11:30) "WarGames" ('83, Suspense) ★★★ Matthew Broderick, Dabney Coleman. (CC)				"Stand by Me" ('86, Comedy-Drama) ★★★ Wil Wheaton, River Phoenix. (CC)				"Million Dollar Baby" ('04, Drama) ★★★★ Clint Eastwood, Hilary Swank. (CC)			
BET	Steve Harvey	Steve Harvey	David E. Talbert's He Say, She Say ... But What Does God Say? Church battles a nightclub. (CC)					"Lean on Me" ('89) ★★½ Morgan Freeman. A principal takes a hard line on school violence and drugs. (CC)				
CNBC	Paid Program	Paid Program	Thin Instantly	Paid Program	Paid Program	Select Comfort	Paid Program	magicJack.com	P90X	Ten Minute Trainer	Houses For $300	Paid Program
CNN	(11:00) Late Edition With Wolf Blitzer (CC)		Fareed Zakaria GPS		CNN: Special Investigations Unit		Your Money		Newsroom		Newsroom	
COM	(11:00) "Just Friends" ('05) ★★½ (CC)		Scrubs (CC)	Scrubs (CC)	"Wayne's World" ('92, Comedy) ★★½ Mike Myers, Dana Carvey. (CC)				"Buying the Cow" ('01, Romance-Comedy) ★ Jerry O'Connell, Bridgette Wilson. (CC)			
DIS	"Charlie and the Chocolate Factory" ('05, Fantasy) ★★★ Johnny Depp. 'PG'				Zack & Cody	Zack & Cody	Cory in the House	Cory in the House	Phineas and Ferb	Phineas and Ferb	Zack & Cody	Zack & Cody
E!	THS Investigates: Serial Killers on the Loose Unsolved murders terrify the public.				20 Most Horrifying Hollywood Murders Murders.				The Girls Next Door	The Girls Next Door	Dr. 90210 "Slice of Life"	
ESPN	(11:00) NFL Countdown (Live) (CC)		College Football Final (CC)		PWBA Bowling 2008 USBC U.S. Open.		Billiards: Women's U.S. Open 9-Ball		Billiards: Women's U.S. Open 9-Ball		Billiards: Women's U.S. Open 9-Ball Final	
FAM	(11:00) "Ice Princess" ('05) ★★ (CC)		"Confessions of a Teenage Drama Queen" ('04) ★★ Lindsay Lohan, Adam Garcia. (CC)				"Uptown Girls" ('03, Comedy) ★★ Brittany Murphy, Dakota Fanning. (CC)				"Bring It On Again" ('04) ★½ (CC)	
FX	(11:30) "The Sum of All Fears" ('02) ★★★ Ben Affleck, Morgan Freeman. (CC)				"Firewall" ('06, Suspense) ★★½ Harrison Ford, Paul Bettany. A bank security expert battles a criminal. (CC)			"The Punisher" ('04) ★★ Thomas Jane, John Travolta. (CC)				
HBO	Real Time With Bill Maher (CC)		"The Namesake" ('06, Drama) ★★★ Kal Penn, Tabu. 'PG-13' (CC)				Burn-Reading	"I Now Pronounce You Chuck and Larry" ('07) ★½ Adam Sandler. 'PG-13' (CC)			Music and Lyrics	
HBO2	"The Good Thief" ('02, Crime Drama) ★★★ Nick Nolte, Tcheky Karyo. 'R' (CC)				"Trading Places" ('83, Comedy) ★★ Dan Aykroyd, Eddie Murphy. 'R' (CC)				True Blood "Strange Love" (CC)		"Michael Clayton" ('07) ★★★½ 'R' (CC)	
HIST	(11:30) Alaska: Big America (CC)			Shootout! High-stakes bank robbery. (CC)		Sharp Shooters Re-creating sharpshooting achievements of the American West. (CC)				"Tombstone" ('93, Western) ★★★ Kurt Russell, Val Kilmer. (CC)		
LIFE	(11:00) "A Father for Brittany" ('98) ★★		"When Andrew Came Home" ('00, Drama) Park Overall, Jason Beghe. (CC)				"For the Love of a Child" ('06, Drama) Peri Gilpin, Teri Polo. (CC)				"What's Love Got to Do With It" ★★★	
MAX	(10:35) Three Kings	"Rendition" ('07, Suspense) ★★ Jake Gyllenhaal, Reese Witherspoon. 'R' (CC)				"Bandidas" ('06, Western) ★★ Penélope Cruz. 'PG-13' (CC)			(:05) "Evan Almighty" ('07, Comedy) ★★ Steve Carell. 'PG' (CC)			What Lies Beneath
MAX2	(11:00) Starter for 10	(:40) "Death Sentence" ('07, Suspense) ★★ Kevin Bacon, Garrett Hedlund. 'R' (CC)				"The Comebacks" ('07) ★½ David Koechner. 'PG-13' (CC)			"Die Hard 2" ('90, Action) ★★★ Bruce Willis, Bonnie Bedelia. 'R' (CC)			
MTV	Made "Hip Hop Dancer"		Real World -- Road Rules Challenge (CC)		MTV's Top Pop Group			Paris Hilton's My New BFF Casting Special		Making the Band 4		Exiled Norway.
NICK	SpongeBob	SpongeBob	"Gym Teacher: The Movie" ('08, Comedy) Christopher Meloni, Nathan Kress. (CC)				Zoey 101 Zoey confronts the school bully.		SpongeBob	SpongeBob	SpongeBob	SpongeBob
SCI	"Arabian Nights" ('00, Fantasy) ★★★ Mili Avital, Dougray Scott. Scheherazade spins tales of magic and wonder for the sultan.								"Tale of the Mummy" ('98, Fantasy) ★★ Jason Scott Lee, Louise Lombard.			
SHOW	What Dreams	"Jerry Maguire" ('96) ★★★½ Tom Cruise. An attack of conscience changes an L.A. sports agent's life. 'R'					"American Drug War: The Last White Hope" ('07, Documentary) iTV. 'NR' (CC)				(:15) "Deep Impact" ('98) ★★ 'PG-13' (CC)	
SHOW2	"Happily N'Ever After" ('07) ★½ Voices of Sarah Michelle Gellar.			"Mad About Mambo" ('00) ★★ William Ash. 'PG-13' (CC)			(:15) "Copying Beethoven" ('06, Historical Drama) ★★½ Ed Harris. 'PG-13'				"Rx" ('05, Drama) Eric Balfour. 'R' (CC)	
SPIKE	Trucks! (N) (CC)	Xtreme 4x4 (CC)	CSI: Crime Scene Investigation		CSI: Crime Scene Investigation		CSI: Crime Scene Investigation		CSI: Crime Scene Investigation "Suckers"		CSI: Crime Scene Investigation	
SPSO	2 Xtreem	Rich Brooks (N)	Mark Richt (N)	The Baseball Report	Beyond the Glory (CC)		Billiards World Pool Masters. (Taped)		Best Damn Top 50 Special		Golden Age	Sports Stories
STARZ	(11:10) "No Country for Old Men" ('07) ★★★½ 'R' (CC)			(:20) "The Santa Clause 3: The Escape Clause" ('06) ★½ 'G'			"Stomp the Yard" ('07) ★★½ Columbus Short. A troubled dancer enrolls in college.				(:05) "Meet the Robinsons" ('07) ★★★ 'G'	
TBS	(11:30) "Failure to Launch" ('06) ★★ Matthew McConaughey.			MLB Baseball Toronto Blue Jays at Boston Red Sox. From Fenway Park in Boston. (Subject to Blackout) (Live) (CC)						"The Man" ('05) (PA) ★★ Samuel L. Jackson, Eugene Levy.		
TCM	"The Apple Dumpling Gang" ('75, Western) ★★ Bill Bixby, Susan Clark. Premiere.				"The Way West" ('67, Western) ★★ Kirk Douglas, Robert Mitchum. (CC)				(:15) "3:10 to Yuma" ('57, Western) ★★★ Van Heflin, Glenn Ford.			
TDC	Discovery Project Earth Testing solar cells.		Walking With Dinosaurs		Walking With Dinosaurs		Raising the Mammoth Intact fossil found.		Raising the Mammoth Intact fossil found.		Before We Ruled the Earth: Hunt	
TLC	Untold Stories of the E.R. (CC)		Untold Stories of the E.R. Car crash. (CC)		Untold Stories of the E.R. "Liver Die"		Untold Stories of the E.R. "Officer Down"		Untold Stories of the E.R. "Life and Limb"		Untold Stories of the E.R. "Crushed" (CC)	
TMC	(11:20) "The Last Big Thing" ('96) ★★★		"Home Room" ('03, Drama) ★★ Busy Philipps, Erika Christensen. 'R' (CC)				(:15) "Caffeine" ('06, Comedy) ★½ Mena Suvari. 'R' (CC)			(:45) "Devil in a Blue Dress" ('95) ★★½ Denzel Washington. 'R'		
TNT	"Austin Powers in Goldmember" ('02) ★★½ Mike Myers, Beyoncé Knowles. (CC)				"The Tuxedo" ('02, Comedy) ★½ Jackie Chan, Jennifer Love Hewitt. (CC)				"Shanghai Knights" ('03, Comedy) ★★★ Jackie Chan, Owen Wilson. (CC)			
TOON	Chop Socky Chooks	Chop Socky Chooks	Chop Socky Chooks	Chop Socky Chooks	Chop Socky Chooks	Chop Socky Chooks	Johnny Test (CC)	Johnny Test (CC)	Johnny Test (CC)	Johnny Test (CC)	Johnny Test (CC)	Johnny Test (CC)
TTC	Samantha Brown	Samantha Brown	Wild China "Heart of the Dragon" (CC)		Wild China "Shangri La" Northern China.		Wild China "Tibet" Tibet. (CC)		Wild China "Beyond the Great Wall" (CC)		Wild China "Land of the Panda" (CC)	
TVL	(11:00) "Back to School" ('86) ★★½		Sanford and Son	Sanford and Son	Sanford and Son	Sanford and Son	Sanford and Son	Sanford and Son	Sanford and Son	Sanford and Son	"Back to School" ('86, Comedy) ★★½	
UNI	(11:00) República Deportiva		Fútbol de la Liga Mexicana Toluca vs. Monterrey. (En Vivo)				Los Reyes de la Risa		El Juego Supremo		Primer Impacto: Fin de Semana	
USA	"American Pie 2" ('01, Comedy) ★★½ Jason Biggs, Shannon Elizabeth. (CC)				"The Mummy Returns" ('01) ★★½ Brendan Fraser, Rachel Weisz. Two evil forces pursue the son of adventurer Rick O'Connell. (CC)						House "Alone" (CC)	
WGN	(11:00) "Back to School" ('86) ★★½ (CC)		Whacked Out Sports	Whacked Out Sports	MLB Baseball Chicago Cubs at Houston Astros. From Minute Maid Park in Houston. (Live) (CC)						Coach "Pilot" (CC)	Coach (CC)

SUNDAY PRIME TIME — SEPTEMBER 14

	6:00	6:30	7:00	7:30	8:00	8:30	9:00	9:30	10:00	10:30	11:00	11:30
WRBL 3	NFL Football: Patriots at Jets		60 Minutes (CC)		Big Brother 10 (N) (CC)		Cold Case "Slipping" (CC)		CSI: Miami The team races to save Calleigh.		WRBL Night Watch	(:35) Cold Case
WTVM 9	News (N)	Wrld News Sun	America's Funniest Home Videos (CC)		Extreme Makeover: Home Edition (CC)		Desperate Housewives The ladies of Wisteria Lane meet Mike and Susan's new baby.				News (N)	Mark Richt
WLTZ 38	IFM Media	NBC Nightly News	Football Night in America (Live) (CC)		(:15) NFL Football Pittsburgh Steelers at Cleveland Browns. From Cleveland Browns Stadium in Cleveland. (Live) (CC)							TMZ (CC)
WXTX 54	NFL Football: Falcons at Buccaneers		The Simpsons	The Simpsons	Fringe "Pilot" An unlikely trio uncovers a deadly mystery. (CC)				News (N)	Seinfeld (CC)	Showtime at the Apollo (CC)	
WJSP 28	(5:00) The 60s Live! -- My Generation, My Music Classics from the 1960s. (CC)				Favorites							
WLGA 66	Gossip Girl "Never Been Marcused" (CC)		One Tree Hill (CC)		Privileged "Pilot" (CC)		America's Next Top Model (CC)		Cheaters (CC)	Cheaters (CC)	Will & Grace (CC)	Will & Grace (CC)
WYBU 16	The King Is Coming	Velma Childers	Coral Ridge Hour	The Gospel Truth	Public Agenda	Mission Baptist	Gods News	Spirit Formed (CC)	Believer's Voice	Jesse Duplantis	Scott Young	Phil Driscoll Co
A&E	Crime 360 "Blood on the Tracks" (CC)		CSI: Miami "High Octane" (CC)		CSI: Miami "Bang, Bang, Your Debt" (CC)		CSI: Miami The lab loses body. (CC)		CSI: Miami "Sunblock" (CC)		The Cleaner "Let It Ride" (CC)	
AMC	(4:00) "Million Dollar Baby" ('04) ★★★★		"Philadelphia" ('93, Drama) ★★★ Tom Hanks, Denzel Washington. Premiere. Fired by his firm, lawyer with AIDS fights back.						Mad Men "A Night to Remember" (N)		Mad Men "A Night to Remember" (CC)	
BET	"Any Given Sunday" ('99, Drama) ★★★ Al Pacino, Cameron Diaz. A football coach copes with crises on and off the field. (CC)						Somebodies (CC)	Somebodies (CC)	Comic View	Comic View	BET's Weekend Inspiration	
CNBC	Thin Instantly	Joel Osteen (CC)	Diabetes Life	Wall Street Jrnl	Beyond, Board.	High Net Worth	To Be Announced		To Be Announced		American Greed	
CNN	Lou Dobbs This Week		Newsroom		CNN: Special Investigations Unit		Larry King Live		Newsroom		CNN: Special Investigations Unit	
COM	"Just Friends" ('05, Romance-Comedy) ★★½ Ryan Reynolds, Amy Smart. (CC)				"Waiting ..." ('05) ★★ Ryan Reynolds. Restaurant employees ponder their lives. (CC)				Chappelle's Show	Chappelle's Show	Chappelle's Show	Chappelle's Show
DIS	Wizards-Place	Wizards-Place	Zack & Cody	Hannah Montana	Hannah Montana	Wizards-Place	"The Lizzie McGuire Movie" ('03) ★★½ Hilary Duff. 'PG' (CC)			Phineas and Ferb	Zack & Cody	Hannah Montana
E!	Pam: On Loose	Sunset Tan	E! News (N)		THS Investigates: Serial Killers on the Loose Unsolved murders terrify the public.				The Girls Next Door	Sunset Tan (N)	The Soup	Chelsea Lately
ESPN	Baseball Tonight (Live) (CC)		SportsCenter (Live) (CC)		MLB Baseball Detroit Tigers at Chicago White Sox. From U.S. Cellular Field in Chicago. (Live) (CC)						SportsCenter (Live) (CC)	
FAM	(5:00) "Bring It On Again" ('04) ★½ (CC)		"Bring It On: All or Nothing" ('06) Hayden Panettiere, Solange Knowles-Smith. (CC)				"Bring It On: In It to Win It" ('07. Comedy) Ashley Benson, Jennifer Tisdale (CC)				My Wife and Kids	My Wife and Kids
FX	(4:30) "The Punisher" ('04, Action) ★★ Thomas Jane, John Travolta. (CC)				"V for Vendetta" ('06, Action) ★★★ Natalie Portman, Hugo Weaving. A vigilante fights a fascist government. (CC)						The Shield "Snitch" (CC)	
HBO	(5:30) "Music and Lyrics" ('07) ★★★ (CC)		(:15) "Charlie's Angels" ('00, Action) ★★★ Cameron Diaz. 'PG-13' (CC)				True Blood "The First Taste" (N) (CC)		Entourage (N) (CC)	True Blood "The First Taste" (CC)		Live Free-Die
HBO2	(5:00) "Michael Clayton" ('07) ★★★½ 'R'		Real Time With Bill Maher (CC)		"The Invasion" ('07) ★★ Nicole Kidman. 'PG-13' (CC)			Towelhead 1st	"Talk to Me" ('07, Biography) ★★★ Don Cheadle, Chiwetel Ejiofor. 'R' (CC)			
HIST	(4:30) "Tombstone" ('93) ★★★ (CC)		Ice Road Truckers "The World Crumbles"		Ice Road Truckers "Off the Ice" (N) (CC)		MonsterQuest "China's Wildman" (N) (CC)		Sandhogs "Punching Through" (N) (CC)		UFO Flies Unidentified submerged objects.	
LIFE	(5:00) "What's Love Got to Do With It" ('93)		"Coco Chanel" ('08) Shirley MacLaine, Malcolm McDowell. Coco Chanel becomes an influential French fashion designer. (CC)						Army Wives "Safe Havens" (N) (CC)		Grey's Anatomy (CC)	
MAX	(5:45) "What Lies Beneath" ('00, Suspense) ★★½ Harrison Ford. 'PG-13' (CC)				"Rendition" ('07, Suspense) ★★ Jake Gyllenhaal, Reese Witherspoon. 'R' (CC)				"Fantastic Four: Rise of the Silver Surfer" ('07) ★★ 'PG' (CC)			Co-Ed Confidential 2
MAX2	"The Godfather, Part III" ('90, Crime Drama) ★★★ Al Pacino. A dignified don joins his wild nephew in a Sicilian vendetta. 'R' (CC)						"Shoot 'Em Up" ('07, Action) ★★½ Clive Owen. 'R' (CC)			"Sex Games Cancun 2" ('06, Adult) (CC)		
MTV	Real World -- Road Rules Challenge (CC)		2008 MTV Video Music Awards Host Russell Brand.				Mom & Dad	Mom & Dad	Mom & Dad	Mom & Dad	Paris Hilton's My New BFF Casting Special	
NICK	Ned's School	Drake & Josh (CC)	Drake & Josh (CC)	iCarly (CC)	H2O (CC)	Zoey 101 (CC)	News Special	Home Improvement	George Lopez (CC)	George Lopez (CC)	Family Matters	Family Matters
SCI	"Ba'al: The Storm God" ('08, Science Fiction) Jeremy London, Lexa Doig.				"National Treasure" ('04, Adventure) ★★ Nicolas Cage, Hunter Gomez. A man tries to steal the Declaration of Independence.						"Basilisk: The Serpent King" ('06, Horror)	
SHOW	(5:15) "Deep Impact" ('98) ★★ Robert Duvall. iTV. 'PG-13' (CC)		"10 Items or Less" ('06) ★★½ Morgan Freeman. iTV. 'NR'				Dexter Dexter finds himself dodging bullets.		Weeds (iTV) (CC)	Californication (iTV)	Penn & Teller	I'm Still Single
SHOW2	(5:00) Rx ('05) 'R'	"Silence Becomes You" ('05) Alicia Silverstone. 'R' (CC)			Brotherhood "Not Dark Yet 3:5-6" (CC)		"Crank" ('06, Action) ★★½ Jason Statham, Amy Smart. 'R' (CC)			"Smiley Face" ('07. Comedy) Anna Faris. 'R' (CC)		
SPIKE	CSI: NY "Zoo York" A tiger kills a man.		CSI: Crime Scene Investigation		CSI: Crime Scene Investigation		CSI: Crime Scene Investigation		"Training Day" ('01, Crime Drama) ★★★ Denzel Washington, Ethan Hawke.			
SPSO	Affliction: Banned (Taped)		Best Damn Top 50 Special		Golden Age	Sports Stories	Affliction: Banned (Taped)		The FSN Final Score	The FSN Final Score	Poker Superstars Invitational Tournament II	
STARZ	(5:05) "Meet the Robinsons" ('07) ★★★		(6:50) "No Country for Old Men" ('07) ★★★½ Tommy Lee Jones. 'R' (CC)				"Dan in Real Life" ('07) ★★★ Steve Carell. 'PG-13' (CC)			(:45) "Stomp the Yard" ('07) ★★½ Columbus Short. 'PG-13'		
TBS	"Along Came a Spider" ('01, Suspense) (PA) ★★ Morgan Freeman, Monica Potter. (CC)				"Cast Away" ('00) (PA) ★★★ Tom Hanks. A courier company executive is marooned on a remote island. (CC)					(:40) "Cast Away" ('00) (PA) ★★★ Tom Hanks, Helen Hunt. (CC)		
TCM	"In the Heat of the Night" ('67, Crime Drama) ★★★★ Sidney Poitier, Rod Steiger. (CC)				"Tom Jones" ('63, Comedy) ★★★★ Albert Finney, Susannah York. (CC)				(:15) "Look Back in Anger" ('58, Drama) ★★ Richard Burton, Claire Bloom. (CC)			
TDC	Before We Ruled the Earth: Beasts		Before the Dinosaurs (Part 1 of 2)		Before the Dinosaurs (Part 2 of 2)		Secrets of the Dinosaur Mummy (N)		Dinosaurs: Return to Life? (CC)		Before the Dinosaurs (Part 1 of 2)	
TLC	Untold Stories of the E.R. (CC)		Mystery Diagnosis Stomach pain.		Mystery Diagnosis		Mystery Diagnosis (CC)		Mystery Diagnosis		Mystery Diagnosis	
TMC	Devil in a Blue Dress	"High School High" ('96, Comedy) ★★ Jon Lovitz. 'PG-13' (CC)			"The Passion of the Christ" ('04, Drama) ★★★ Jim Caviezel. (Subtitled-English) 'R'				(:15) "National Lampoon's Van Wilder: The Rise of Taj" ('06) ★½ Kal Penn. 'R' (CC)			
TNT	"Old School" ('03, Comedy) ★★ Luke Wilson, Will Ferrell. (CC)				"Wedding Crashers" ('05, Comedy) ★★★ Owen Wilson, Vince Vaughn. (CC)				(:10) "Old School" ('03, Comedy) ★★ Luke Wilson. Will Ferrell. (CC)			
TOON	Johnny Test (CC)	Johnny Test (CC)	"Cheaper by the Dozen" ('03, Comedy) ★★½ Steve Martin, Bonnie Hunt. Premiere.				Chowder	Misadv. of Flapjack	Family Guy (CC)	American Dad (CC)	Family Guy (CC)	Robot Chicken (N)
TTC	Wild China China's eastern seaboard.		The Honeymen Tribe (CC)		Tribal Odyssey "The Yawalapiti" (CC)		Tribal Odyssey "The Zoe" Amazon tribe.		Tribal Odyssey "The Himba" (CC)		Tribal Odyssey Chief stabbed to death.	
TVL	(5:00) "Back to School" ('86) ★★½		Andy Griffith	Andy Griffith	M*A*S*H (CC)	M*A*S*H (CC)	M*A*S*H (CC)	M*A*S*H (CC)	Andy Griffith	Andy Griffith	Andy Griffith	Andy Griffith
UNI	Que Locura	Noticiero Univisión	La Hora Pico	La Familia Peluche	El Show de los Sueños: Sangre de Mi Sangre Dos parientes deben competir y mostrar sus talentos.						Primer Impacto Extra	Noticiero Univisión
USA	House "97 Seconds" (CC)		House "Autopsy" (CC)		House Cuddy's handyman falls. (CC)		House "TB or Not TB" (CC)		House "Daddy's Boy" (CC)		House "Spin" (CC)	
WGN	The Cosby Show	The Cosby Show	WKRP in Cincinnati	WKRP in Cincinnati	Newhart (CC)	Newhart (CC)	The Honeymooners	The Honeymooners	WGN News at Nine	(:40) Instant Replay	Bewitched (CC)	Bewitched (CC)

MONDAY PRIME TIME — SEPTEMBER 15

	6:00	6:30	7:00	7:30	8:00	8:30	9:00	9:30	10:00	10:30	11:00	11:30
WRBL 3	WRBL Evening	Evening News	Jeopardy! (N) (CC)	Wheel of Fortune (N)	The Big Bang Theory	How I Met	Two and a Half Men	Old Christine	CSI: Miami Horatio puts his life on the line.		WRBL Night Watch	Late Show
WTVM 9	News (N)	World News-Gibson	Inside Edition (CC)	Entertainment	"Batman Begins" ('05, Action) ★★★ Christian Bale, Michael Caine. Premiere. Bruce Wayne becomes Gotham City's Dark Knight. (CC)						News (N)	(:35) Nightline (N)
WLTZ 38	News (N)	NBC Nightly News	News (N)	The Insider (CC)	Deal or No Deal (N) (CC)		America's Toughest Jobs (N) (CC)		Dateline NBC (CC)		(:11) TMZ (N) (CC)	Tonight Show
WXTX 54	One on One (CC)	One on One (CC)	My Wife and Kids	Half & Half (CC)	Terminator: The Sarah Connor Chronicles		Prison Break "Eagles and Angels" (N)		News (N)	Seinfeld (CC)	Celebrity Exposé Janet Jackson. (CC)	
WJSP 28	The NewsHour With Jim Lehrer (N) (CC)		Georgia's Business	Vince Dooley	Antiques Roadshow "Mobile, AL" (CC)		History Detectives (N) (CC)		Where We Stand: America's Schools		Tavis Smiley (N)	Business Rpt.
WLGA 66	The King of Queens	The King of Queens	That '70s Show	That '70s Show	Gossip Girl "The Dark Night" (N) (CC)		One Tree Hill "Get Cape. Wear Cape. Fly"		Sex and the City	Sex and the City	Will & Grace (CC)	Will & Grace (CC)
WYBU 16	Richard and Lindsay Roberts		A Rood Awakening	Zola Levitt Presents	Gregory Dickow	Possess the	Life Today	Manna-Fest	The 700 Club (CC)		Leslie Hale (CC)	
A&E	Cold Case Files "Crimes of the KKK"		Intervention "Brad" (CC)		Intervention "Derek" (CC)		Intervention "Kristen" (N) (CC)		Paranormal State (N)	Paranormal State	Paranormal State	Paranormal State
AMC	(5:30) "The Karate Kid" ('84, Action) ★★½ Ralph Macchio, Noriyuki "Pat" Morita. (CC)				"Troy" ('04, Adventure) ★★★ Brad Pitt, Eric Bana. Achilles leads Greek forces in the Trojan War. (CC)							The Karate Kid ('84)
BET	106 & Park: BET's Top 10 Live (CC)				"Three Can Play That Game" ('08) Vivica A. Fox. A relationship expert helps women.				Somebodies (CC)	Somebodies (CC)	"Three Can Play That Game" ('08) (CC)	
CNBC	Mad Money		Kudlow & Company (CC)		On the Money		The Apprentice		The Big Idea With Donny Deutsch		Mad Money	
CNN	(4:00) The Situation Room		Lou Dobbs Tonight (CC)		CNN Election Center		Larry King Live (CC)		Anderson Cooper 360 (CC)			
COM	The Hebrew Hammer	RENO 911! (CC)	Scrubs "My Scrubs"	Scrubs (CC)	Daily Show	The Colbert Report	Futurama (CC)	South Park (CC)	Futurama (CC)	Futurama (CC)	Daily Show	The Colbert Report
DIS	Zack & Cody	Zack & Cody	Zack & Cody	Hannah Montana	"Gotta Kick It Up" ('02, Drama) ★★½ Susan Egan. (CC)			Phineas and Ferb	Wizards-Place	Life With Derek	Zack & Cody	Hannah Montana
E!	Wildest Dating 2	The Soup	E! News (N)	The Daily 10 (N)	"Ever After" ('98, Romance) ★★★ Drew Barrymore, Anjelica Huston.				Dr. 90210 Dr. Rey's mother-in-law returns.		E! News	Chelsea Lately
ESPN	SportsCenter: Monday Night Kickoff (CC)		Monday Night Countdown (Live) (CC)			NFL Football Philadelphia Eagles at Dallas Cowboys. From Texas Stadium in Irving, Texas. (Live)						SportsCenter (CC)
FAM	My Wife and Kids	My Wife and Kids	That '70s Show	"Holes" ('03) ★★★ Sigourney Weaver, Jon Voight. A woman forces juvenile delinquents to dig at a camp. (CC)					America's Funniest Home Videos (CC)		The 700 Club (CC)	
FX	(5:00) "V for Vendetta" ('06, Action) ★★★ Natalie Portman, Hugo Weaving.				"S.W.A.T." ('03, Action) ★★½ Samuel L. Jackson. A Los Angeles SWAT team must protect a criminal. (CC)					"Changing Lanes" ('02, Suspense) ★★★ Ben Affleck. (CC)		
HBO	"Meet the Parents" ('00, Comedy) ★★★ Robert De Niro, Ben Stiller. 'PG-13' (CC)				Real Time With Bill Maher (CC)		"Smokin' Aces" ('07, Action) ★★½ Ben Affleck, Andy Garcia. 'R' (CC)				(:15) "Bad Boys" ('95) ★★★ 'R' (CC)	
HBO2	(5:45) "The Contender" ('00, Suspense) ★★★ Joan Allen, Gary Oldman. 'R' (CC)				True Blood "The First Taste" (CC)		Entourage (CC)	"Idiocracy" ('06, Comedy) ★★½ Luke Wilson. 'R' (CC)			"The Black List: Volume One" ('08) 'NR'	
HIST	Mega Movers Sinking a ship. (CC)		Modern Marvels "Hardware Stores" (CC)		Modern Marvels "The Pig" (CC)		Journey to 10,000 BC (CC)				Mega Disasters "American Volcano" (CC)	
LIFE	Reba (CC)	Reba (CC)	Reba "The Will"	Reba (CC)	"Coco Chanel" ('08) Shirley MacLaine, Malcolm McDowell. Coco Chanel becomes an influential French fashion designer. (CC)						Will & Grace (CC)	Will & Grace (CC)
MAX	Whole 9 Yards	"The Comebacks" ('07) ★½ David Koechner. 'PG-13' (CC)			"Georgia Rule" ('07, Drama) ★½ Jane Fonda, Lindsay Lohan. 'R' (CC)				"Rendition" ('07, Suspense) ★★ Jake Gyllenhaal, Reese Witherspoon. 'R' (CC)			
MAX2	(5:00) Tigerland ('00)	(:45) "We Are Marshall" ('06, Drama) ★★½ Matthew McConaughey, Matthew Fox. 'PG' (CC)					"Big Momma's House" ('00) ★★ Martin Lawrence. 'PG-13' (CC)			(:40) "Thrills" ('01) Amorous reporters work for an adult magazine.		
MTV	Busted (N)	High School Stories	My Super Sweet 16	My Super Sweet 16	Exiled (CC)	Exiled Thailand.	Exiled Norway.	The Hills (CC)	The Hills (N) (CC)	Exiled Morocco. (N)	The Hills (CC)	Exiled Morocco.
NICK	Drake & Josh (CC)	Drake & Josh (CC)	Zoey 101 (CC)	iCarly (CC)	My Family's	SpongeBob	Home Improvement	Home Improvement	George Lopez (CC)	George Lopez (CC)	Family Matters	Family Matters
SCI	(4:00) "National Treasure" ('04) ★★		Lost "Pilot" (Part 1 of 2) (CC)		Lost "Pilot" (Part 2 of 2) (CC)		Lost "Tabula Rasa" (CC)		Lost "Walkabout" (CC)		Gurren Lagann (N)	Gurren Lagann (N)
SHOW	Earth Girls Are Easy	"Arthur and the Invisibles" ('06) ★★ Freddie Highmore. 'PG' (CC)			(:15) "Daddy's Little Girls" ('07, Romance) ★★ Gabrielle Union. iTV. 'PG-13' (CC)				Weeds (CC)	Californication (iTV)	Weeds (iTV) (CC)	Californication (iTV)
SHOW2	(:15) "Open Water 2: Adrift" ('06, Suspense) Susan May Pratt. 'R' (CC)				"School for Scoundrels" ('06) ★★ Billy Bob Thornton. 'PG-13'			(:45) Elite XC Frank Shamrock fights Cung Le in the middleweight match. From March 29, 2008. (CC)				
SPIKE	CSI: Crime Scene Investigation		CSI: Crime Scene Investigation		CSI: Crime Scene Investigation (N)		UFC Best of 2007 Ultimate Fighting Championship highlights from the past year.					
SPSO	Knockouts	Best Damn 50	The Baseball Report	In Focus on FSN	Rodeo Wrangler Pro Tour -- Ariat Playoffs.		Best Damn Hooters Pageant Period 2007		Best Damn 50	The FSN Final Score	Best Damn Hooters Pageant Period 2007	
STARZ	(5:45) "Bulletproof" ('96, Action) ★½ Damon Wayans. 'R' (CC)		(:20) "Are We Done Yet?" ('07) ★½ Ice Cube. 'PG' (CC)				"Redline" ('07, Action) ★ Nathan Phillips. 'PG-13' (CC)			(:40) "High Fidelity" ('00) ★★★ John Cusack. 'R' (CC)		
TBS	Friends (CC)	Everybody-Raymond	Everybody-Raymond	Everybody-Raymond	Family Guy (CC)	Family Guy (CC)	Family Guy (CC)	Family Guy (CC)	My Name Is Earl	My Name Is Earl	Sex and the City	Sex and the City
TCM	Desperate Hrs	"Force of Evil" ('48) ★★★ John Garfield, Beatrice Pearson. (CC)			"The Women" ('39) ★★★½ Norma Shearer. Socialites gossip about their friend's husband's girlfriend.					"Stage Door" ('37) ★★★½ Katharine Hepburn. (CC) (DVS)		
TDC	Cash Cab (CC)	Cash Cab: Dark	How It's Made (CC)	How It's Made (CC)	Dinosaurs: Return to Life? (CC)		Secrets of the Dinosaur Mummy		Into the Unknown With Josh Bernstein (N)		How It's Made (CC)	How It's Made (CC)
TLC	What Not to Wear "Ashley" (CC)		Little People	Little People	Kids by

TUESDAY PRIME TIME — SEPTEMBER 16

	6:00	6:30	7:00	7:30	8:00	8:30	9:00	9:30	10:00	10:30	11:00	11:30
WRBL 3	WRBL Evening	Evening News	**Jeopardy!** (N) (CC)	**Wheel of Fortune** (N)	**NCIS** Grave consequences result. (CC)		**Big Brother 10** Winner revealed. (CC)		**Without a Trace** "Satellites" (CC)		WRBL Night Watch	Late Show
WTVM 9	News (N)	World News-Gibson	Inside Edition (CC)	Entertainment	**Wipeout** A countdown of the season's best moments. (CC)			**Primetime: UFOs... Seeing Is Believing** David Muir. (N) (CC)			News (N)	(:35) Nightline (N)
WLTZ 38	News (N)	NBC Nightly News	News (N)	The Insider (CC)	**The Biggest Loser: Families** (Season Premiere) (N) (CC)				**Law & Order: Special Victims Unit** "Cold"		(:11) TMZ (N) (CC)	Tonight Show
WXTX 54	One on One (CC)	One on One (CC)	My Wife and Kids	Half & Half (CC)	**House** "Dying Changes Everything" (CC)		**Fringe** Wildly accelerated pregnancy. (N)		News (N)	Seinfeld (CC)	Street Patrol (N)	Street Patrol (CC)
WJSP 28	The NewsHour With Jim Lehrer (N) (CC)		Georgia Weekly	Georgia Outdoors	**Nova** "Underwater Dream Machine"		**Andrew Jackson: Good, Evil and the Presidency** (CC)				Tavis Smiley (N)	Business Rpt.
WLGA 66	The King of Queens	The King of Queens	That '70s Show	That '70s Show	90210 "The Bubble" (N) (CC)		**Privileged** "All About Honesty" (N) (CC)		Sex and the City	Sex and the City	Will & Grace (CC)	Will & Grace (CC)
WYBU 16	Richard and Lindsay Roberts		Kenneth Hagin Jr.	Fresh Manna	Word of Excellence	Dwight Keith	Life Today	Bay Focus	The 700 Club (CC)		Pure Passion	Jewish Voice
A&E	Cold Case Files (CC)		CSI: Miami "Whacked" (CC)		The First 48 "Frenzy/Hard Truth" (CC)		The First 48 (CC)		The Cleaner "The Eleventh Hour" (N) (CC)		The Cleaner "The Eleventh Hour" (CC)	
AMC	(5:30) **"Murder by Numbers"** ('02, Suspense) ★★½ Sandra Bullock, Ryan Gosling. (CC)				**"Two Weeks Notice"** ('02, Romance-Comedy) ★★½ Sandra Bullock, Hugh Grant. (CC)				(:15) **"Matchstick Men"** ('03, Comedy) ★★★ Nicolas Cage, Sam Rockwell.			
BET	106 & Park: BET's Top 10 Live (CC)				**"Young Cesar"** ('07) Clifton Powell. A young man gets mixed-up with the drug trade. (CC)				Comic View	Somebodies (CC)	"Young Cesar" ('07) Clifton Powell. (CC)	
CNBC	Mad Money		Kudlow & Company (CC)		On the Money		The Business of Innovation		Saving General Motors		Mad Money	
CNN	(4:00) The Situation Room		Lou Dobbs Tonight (CC)		CNN Election Center		Larry King Live (CC)		Anderson Cooper 360 (CC)			
COM	(4:30) Pie in the Sky	RENO 911! (CC)	Scrubs (CC)	Scrubs (CC)	Daily Show	The Colbert Report	Futurama (CC)	South Park (CC)	Brian Regan: The Epitome of Hyperbole		Daily Show	The Colbert Report
DIS	Phineas and Ferb	Phineas and Ferb	Zack & Cody	Hannah Montana	**"The Cheetah Girls: One World"** ('08) Adrienne Bailon. 'NR' (CC)			Wizards-Place	Wizards-Place	Life With Derek	Zack & Cody	Hannah Montana
E!	(5:00) 25 Celebrity Near-Death Experiences		E! News (N)	The Daily 10 (N)	Kate Hudson: The E True Hollywood Story		Angelina Jolie: True Hollywood Story		Pam: On Loose	The Girls Next Door	E! News	Chelsea Lately (N)
ESPN	SportsCenter (Live) (CC)		E:60 (N)		2008 World Series of Poker (Taped)		2008 World Series of Poker (Taped)		Baseball Tonight (Live) (CC)		SportsCenter (Live) (CC)	
FAM	Lincoln Heights "Out With a Bang" (CC)		Lincoln Heights "The Vision" (CC)		Lincoln Heights "Glass House" (CC)		Greek "Gays, Ghosts and Gamma Rays"		Lincoln Heights "Glass House" (CC)		The 700 Club (CC)	
FX	(5:30) **"S.W.A.T."** ('03, Action) ★★½ Samuel L. Jackson, Colin Farrell. (CC)				**"Rush Hour"** ('98) ★★★ Jackie Chan. Two detectives join forces in a kidnapping case.				The Shield "Money Shot" (N) (CC)		Sons of Anarchy Jax continues to worry.	
HBO	**"28 Days"** ('00) ★★ Sandra Bullock. 'PG-13' (CC)			Music-Lyrics	**"Michael Clayton"** ('07, Drama) ★★★½ George Clooney, Tom Wilkinson. 'R' (CC)				REAL Sports With Bryant Gumbel (N)		Entourage (CC)	True Blood (CC)
HBO2	(:15) **"Lost & Found"** ('99, Romance-Comedy) ★½ David Spade. 'PG-13' (CC)				**"Borat: Cultural Learnings of America for Make Benefit"**			**"Epic Movie"** ('07, Comedy) ★ Kal Penn. 'PG-13' (CC)			"I Now Pronounce You Chuck and Larry"	
HIST	Surviving History (CC)		Modern Marvels "Extreme Gadgets" (CC)		Modern Marvels "Wheat" (CC)		Sandhogs "Punching Through" (CC)		Evolve "Size" (N) (CC)		Ancient Discoveries (CC)	
LIFE	Reba (CC)	Reba (CC)	Still Standing (CC)	Still Standing (CC)	Reba (CC)	Reba (CC)	Wife Swap "Spolansky/Bradley" (CC)		How to Look Good Naked "Kelly Park"		Will & Grace "Pilot"	Will & Grace (CC)
MAX	(5:30) **"Disturbia"** ('07) ★★½ 'PG-13' (CC)		(:15) **"The Assassination of Jesse James by the Coward Robert Ford"** ('07, Western) ★★★ Brad Pitt, Casey Affleck. 'R' (CC)						**"Alpha Dog"** ('06, Crime Drama) ★★½ Bruce Willis, Emile Hirsch. 'R' (CC)			
MAX2	Set: Departed	(:25) **"The Departed"** ('06) ★★★½ Leonardo DiCaprio. An undercover cop and a criminal lead double lives.							**"Rendition"** ('07, Suspense) ★★ Jake Gyllenhaal. Premiere. 'R' (CC)		Co-Ed Confidential 2	(:35) Best Sex Ever
MTV	Busted (N)	High School Stories	The Hills (CC)	Exiled Morocco.	From G's to Gents		Making the Band 4 (N)		From G's to Gents (Season Finale) (N)		Making the Band 4	
NICK	Drake & Josh (CC)	Drake & Josh (CC)	Zoey 101 (CC)	Drake & Josh (CC)	My Family's	SpongeBob	Home Improvement	Home Improvement	George Lopez (CC)	George Lopez (CC)	Family Matters	Family Matters
SCI	Stargate SG-1 "Flesh and Blood" (CC)		Star Trek: The Next Generation (CC)		Eureka "Phased and Confused" (CC)		Eureka "Here Come the Suns" (N) (CC)		ECW (Live)		Scare Tactics (CC)	Scare Tactics (CC)
SHOW	(5:00) **"Champion"** ('02) ★★ Yu Oh-seong.		**"The Dog Problem"** ('06) Giovanni Ribisi. iTV. 'R' (CC)			**"Smiley Face"** ('07, Comedy) Anna Faris. iTV. 'R' (CC)			Weeds (iTV) (CC)	Weeds (iTV) (CC)	Penn & Teller	Penn & Teller
SHOW2	**"Deep Impact"** ('98, Drama) ★★ Robert Duvall, Tea Leoni. 'PG-13' (CC)				(:15) **"Nacho Libre"** ('06, Comedy) ★★½ Jack Black, Ana de la Reguera. 'PG' (CC)				Boxing Nate Campbell vs. Joan Guzman.			
SPIKE	CSI: Crime Scene Investigation		CSI: Crime Scene Investigation "Still Life"		CSI: Crime Scene Investigation (N)		**"Star Wars VI: Return of the Jedi"** ('83) ★★★½ Mark Hamill. Luke and his allies have a confrontation with Darth Vader.					
SPSO	Sports Stories	Mind, Body	Best Damn 50	Knockouts	International Fight League		Best Damn Top 50 Special		Mind, Body	The FSN Final Score	Best Damn Top 50 Special	
STARZ	(4:45) Reality Bites	"The Hurricane" ('99) ★★★½ Denzel Washington. Boxer Rubin "Hurricane" Carter is wrongfully imprisoned.					"No Country for Old Men" ('07, Crime Drama) ★★★½ Tommy Lee Jones. 'R' (CC)				(:10) "I Know Who Killed Me" ('07) ★½	
TBS	Friends (CC)	Everybody-Raymond	Everybody-Raymond	Everybody-Raymond	Family Guy (CC)	Family Guy (CC)	Family Guy (CC)	Family Guy (CC)	The Office "Pilot"	The Office (CC)	Frank TV	Frank TV
TCM	(:15) **"For Those Who Think Young"** ('64, Comedy) ★★ James Darren, Pamela Tiffin.				"The King and I" ('56) ★★★½ Deborah Kerr. A young Victorian widow teaches the King of Siam's children.					"Westworld" ('73) ★★★ Yul Brynner, Richard Benjamin. (CC)		
TDC	Cash Cab (CC)	Cash Cab: Dark	How It's Made (CC)	How It's Made (CC)	Dirty Jobs Dismantling parade floats.		Dirty Jobs "Buoy Cleaner" (CC)		Dirty Jobs "Wine Maker" Wine making.		How It's Made (CC)	How It's Made (CC)
TLC	What Not to Wear Mother's frustration.		Incredible Medical Mysteries (CC)		Incredibly Small: Kenadie's Story (CC)		Mystery Diagnosis		Dr. G: Medical Examiner (CC)		Incredibly Small: Kenadie's Story (CC)	
TMC	"Raw Deal" ('86) ★★ Arnold Schwarzenegger. Ex-FBI agent wipes out Chicago mob. 'R'				"Rocky Balboa" ('06, Drama) ★★★ Sylvester Stallone, Burt Young. 'PG' (CC)				"Three Blind Mice" ('03, Suspense) ★★ Edward Furlong. 'R'			(:35) Disclosure ('94)
TNT	Law & Order "Barter" (CC) (DVS)		Law & Order "High & Low" (CC) (DVS)		Law & Order "Access Nation"		Law & Order "C.O.D." (CC) (DVS)		Law & Order "Birthright" (CC) (DVS)		Raising the Bar "I Will, I'm Will" (CC)	
TOON	Total Drama Island	Total Drama Island	Robotboy	Skunk Fu! (CC)	George of the Jungle	Ben 10: Alien Force	Johnny Test (CC)	Johnny Test (CC)	Chowder	Ben 10	Family Guy (CC)	Family Guy (CC)
TTC	Bizarre Foods With Andrew Zimmern		Bizarre Foods With Andrew Zimmern		Anthony Bourdain: No Reservations (CC)		Bizarre Foods With Andrew Zimmern		Bizarre Foods With Andrew Zimmern Sicily.		Bizarre Foods With Andrew Zimmern Sicily.	
TVL	Andy Griffith	Andy Griffith	Andy Griffith	Andy Griffith	The Cosby Show	The Cosby Show	Scrubs (CC)	Scrubs (CC)	M*A*S*H (CC)	M*A*S*H (CC)	M*A*S*H (CC)	M*A*S*H (CC)
UNI	Que Locura	Noticiero Univisión	Querida Enemiga		Al Diablo con Los Guapos		Fuego en la Sangre		Aquí y Ahora		Primer Impacto Extra	Noticiero Univisión
USA	NCIS "Silver War" (CC)		Law & Order: Special Victims Unit "Ghost"		Law & Order: Special Victims Unit (CC)		House "Mob Rules" (CC)		House "Heavy" (CC)		Law & Order: Criminal Intent "Unrequited"	
WGN	7th Heaven "America's Most Wanted"		7th Heaven "Happy's Valentine" (CC)		Funniest Pets	Funniest Pets	Funniest Pets	Funniest Pets	WGN News at Nine (N) (CC)		Scrubs (CC)	Scrubs (CC)

WEDNESDAY PRIME TIME — SEPTEMBER 17

	6:00	6:30	7:00	7:30	8:00	8:30	9:00	9:30	10:00	10:30	11:00	11:30
WRBL 3	WRBL Evening	Evening News	**Jeopardy!** (N) (CC)	**Wheel of Fortune** (N)	Old Christine	Old Christine	**Criminal Minds** "Lo-Fi" (CC)		CSI: NY "Hostage" A bank heist goes awry.		WRBL Night Watch	Late Show
WTVM 9	News (N)	World News-Gibson	Inside Edition (CC)	Entertainment	**Wife Swap** "Tassie/Tyson" (CC)		20/20: **The Royal Family** British monarchy.		Primetime (CC)		News (N)	(:35) Nightline (N)
WLTZ 38	News (N)	NBC Nightly News	News (N)	The Insider (CC)	**America's Got Talent** The top 10 contestants. (Live) (CC)				Law & Order: Criminal Intent "Last Rites"		(:11) TMZ (N) (CC)	Tonight Show
WXTX 54	One on One (CC)	One on One (CC)	My Wife and Kids	Half & Half (CC)	Bones "The Finger in the Nest" (N) (CC)		'Til Death "Joy Ride"	Do Not Disturb (N)	News (N)	Seinfeld (CC)	The Twilight Zone	The Twilight Zone
WJSP 28	The NewsHour With Jim Lehrer (N) (CC)		Gardening-Ga.	Georgia Traveler	Live From Lincoln Center (N) (CC)			"Los Lonely Boys: Cottonfields and Crossroads" ('06) ★★½			Tavis Smiley (N)	Business Rpt.
WLGA 66	The King of Queens	The King of Queens	That '70s Show	That '70s Show	America's Next Top Model (N) (CC)		90210 "The Bubble" (CC)		Sex and the City	Sex and the City	Will & Grace (CC)	Will & Grace (CC)
WYBU 16	Richard and Lindsay Roberts		Ed Young Television	Christians & Jews	Joseph Prince	Love a Child	Life Today	Steve-Kathy	The 700 Club (CC)		All Over the World	Prophecy in News
A&E	Cold Case Files "The Bedroom Basher"		CSI: Miami "10-7" (CC)		Bounty Hunter	Bounty Hunter	Bounty Hunter	Bounty Hunter	Criss Angel	Criss Angel	Criss Angel Mindfreak Lake Mead. (CC)	
AMC	(5:30) **"Matchstick Men"** ('03, Comedy) ★★★ Nicolas Cage, Sam Rockwell.				**"Blown Away"** ('94) ★★ Jeff Bridges. Premiere. A mad Irish bomber plots revenge on his former pupil.					"Ladder 49" ('04) ★★½ Joaquin Phoenix, John Travolta. (CC)		
BET	106 & Park: BET's Top 10 Live (CC)				Access Granted	The Black Carpet	**"South Central"** ('92, Drama) ★★★ Glenn Plummer, Byron Keith Minns. (CC)				"South Central" ('92, Drama) ★★★ (CC)	
CNBC	Mad Money		Kudlow & Company (CC)		On the Money		America's Toughest Jobs (CC)		The Big Idea With Donny Deutsch		Mad Money	
CNN	(4:00) The Situation Room		Lou Dobbs Tonight (CC)		CNN Election Center		Larry King Live (CC)		Anderson Cooper 360 (CC)			
COM	Weeknd-Ber. 2	RENO 911! (CC)	Scrubs "Their Story"	Scrubs (CC)	Daily Show	The Colbert Report	Futurama (CC)	South Park (CC)	South Park (CC)	Lewis Black	Daily Show	The Colbert Report
DIS	Wizards-Place	Wizards-Place	Zack & Cody	Hannah Montana	**"Air Bud"** ('97) ★★½ Michael Jeter. A boy's new dog is a basketball whiz. 'PG' (CC)				Wizards-Place	Life With Derek	Zack & Cody	Hannah Montana
E!	(5:00) 30 Best and Worst Beach Bodies		E! News (N)	The Daily 10 (N)	Forbes Top 20 TV Cash Queens		Dr. 90210 Dr. Rey's mother-in-law returns.		Sunset Tan	Sunset Tan	E! News	Chelsea Lately (N)
ESPN	SportsCenter (Live) (CC)		MLB Baseball Teams to Be Announced. (Live) (CC)						Baseball Tonight (Live) (CC)		SportsCenter (Live) (CC)	
FAM	My Wife and Kids	My Wife and Kids	That '70s Show	That '70s Show	America's Funniest Home Videos (CC)		America's Funniest Home Videos (CC)		America's Funniest Home Videos (CC)		The 700 Club (CC)	
FX	(5:30) **"Rush Hour"** ('98) ★★★ Jackie Chan, Chris Tucker. (CC)			**"Invincible"** ('06) ★★½ Mark Wahlberg, Greg Kinnear. Premiere. The story of football's Vince Papale. (CC)					Sons of Anarchy "Fun Town" (N)		Sons of Anarchy "Fun Town"	
HBO	(5:45) **"Because I Said So"** ('07) ★½ Diane Keaton. 'PG-13' (CC)			**"Music and Lyrics"** ('07) ★★★ Hugh Grant. 'PG-13' (CC)			Eagle Eye: 1st	Entourage (CC)	True Blood "The First Taste" (CC)		Real Time With Bill Maher (CC)	
HBO2	(5:45) **"The Painted Veil"** ('06, Drama) ★★★ Naomi Watts, Edward Norton. 'PG-13' (CC)				**"Fight Club"** ('99) ★★★½ Brad Pitt. Men vent their rage by beating each other in a secret arena. 'R' (CC)					Jim Norton: Monster Rain (CC)		True Blood
HIST	MonsterQuest "Mega Hog" (CC)		Modern Marvels "Private Jets" (CC)		MonsterQuest Monster of Whitehall. (CC)		MonsterQuest (N) (CC)		Jurassic Fight Club "Raptors Last Stand"		UFO Files "Hangar 18: UFO Warehouse"	
LIFE	Reba "Red Alert"	Reba (CC)	Still Standing (CC)	Still Standing (CC)	Reba (CC)	Reba (CC)	"Wall of Secrets" ('03, Suspense) Nicole Eggert, Dean McDermott. (CC)				Will & Grace (CC)	Will & Grace (CC)
MAX	(4:45) The Reaping	"The Marine" ('06, Action) ★½ John Cena. 'PG-13' (CC)			"Happy Feet" ('06, Adventure) ★★★ Voices of Elijah Wood, Robin Williams. 'PG' (CC)				"Rendition" ('07, Suspense) ★★ Jake Gyllenhaal, Reese Witherspoon. 'R' (CC)			
MAX2	(5:00) **"The Bourne Ultimatum"** ('07) ★★★		**"28 Weeks Later"** ('07, Horror) ★★★ Robert Carlyle. 'R' (CC)			(:45) MAX on Set	"Miami Vice" ('84, Drama) ★★★ Don Johnson, Philip Michael Thomas. (CC)				(:15) "Bikini Girls From the Lost Planet"	
MTV	Busted (N)	High School Stories	From G's to Gents		Exiled Norway.	Exiled Morocco.	Real World -- Road Rules Challenge (CC)		Real World -- Road Rules Challenge (N)		Real World -- Road Rules Challenge (CC)	
NICK	Drake & Josh (CC)	Drake & Josh (CC)	Zoey 101 (CC)	iCarly (CC)	My Family's	SpongeBob	Home Improvement	Home Improvement	George Lopez (CC)	George Lopez (CC)	Family Matters	Family Matters
SCI	Stargate SG-1 "Morpheus" Ill planet. (CC)		Ghost Hunters (CC)		Ghost Hunters "Shadowy Figure" (CC)		Ghost Hunters "The Boy in the Brothel" (N)		Destination Truth (N) (CC)		Ghost Hunters "The Boy in the Brothel"	
SHOW	ShowBusiness	"Casino Royale" ('06) ★★★ Daniel Craig. James Bond plays poker with a man who finances terrorists. 'PG-13'					Inside the NFL (iTV) (N) (CC)		Weeds (iTV) (CC)	Penn & Teller	Inside the NFL (iTV) (CC)	
SHOW2	"Freeze Frame" ('04, Suspense) ★★½ Lee Evans. 'R' (CC)			(:35) "Jerry Maguire" ('96) ★★★½ Tom Cruise. An attack of conscience changes an L.A. sports agent's life.					Inside the NFL (CC)		Elite XC (CC)	Elite XC
SPIKE	(5:00) "Star Wars VI: Return of the Jedi" ('83) ★★★½ Mark Hamill, Harrison Ford.				UFC Fight Night (Live)				The Ultimate Fighter (N)		MANswers (N) (CC)	MANswers (N) (CC)
SPSO	Best Damn 50	Braves Live (Live)	MLB Baseball Philadelphia Phillies at Atlanta Braves. From Turner Field in Atlanta. (Subject to Blackout) (Live)						Braves Live!	The FSN Final Score	Best Damn Sports Show Period (CC)	
STARZ	(:10) "Underdog" ('07) ★★ Voices of Jason Lee. 'PG' (CC)			(:35) "Spider-Man 3" ('07) ★★½ Tobey Maguire. Peter Parker falls under the influence of his dark side. (CC)					M. Lawrence	M. Lawrence	(:05) "Feel the Noise" ('07) ★★ 'PG-13'	
TBS	Friends (CC)	Everybody-Raymond	Everybody-Raymond	Everybody-Raymond	Family Guy (CC)	Family Guy (CC)	House of Payne	House of Payne	House of Payne	House of Payne	Friends (CC)	Friends (CC)
TCM	(:15) "Jamaica Inn" ('39, Adventure) ★★ Charles Laughton, Maureen O'Hara.				"Abe Lincoln in Illinois" ('40, Biography) ★★★ Raymond Massey, Gene Lockhart. (CC)				"Tennessee Johnson" ('42, Drama) ★★★½ Van Heflin, Ruth Hussey. (CC)			
TDC	Cash Cab (CC)	Cash Cab: Dark	How It's Made (CC)	How It's Made (CC)	MythBusters "Phone Book Friction" (CC)		MythBusters Electric stun gun myth. (N)		Man vs. Wild Survival essentials. (N)		How It's Made (CC)	How It's Made (CC)
TLC	What Not to Wear Mismatched shirts.		Jon & Kate Plus 8	Jon & Kate Plus 8	Jon & Kate Plus 8	Jon & Kate Plus 8	Jon & Kate Plus 8 Hit the Road (CC)		Lottery Changed My Life III		Jon & Kate Plus 8	Jon & Kate Plus 8
TMC	(:15) "Cutting Class" ('89, Horror) ★½ Donovan Leitch, Jill Schoelen. 'R' (CC)				"Canvas" ('06, Drama) ★★½ Joe Pantoliano, Marcia Gay Harden. 'PG-13' (CC)				"Journey to the End of the Night" ('06) ★★ Scott Glenn. 'R' (CC)			The Virgin of Juarez
TNT	Law & Order "I.D." (CC) (DVS)		Law & Order "Disciple" (CC) (DVS)		Law & Order "Couples" (CC) (DVS)		Law & Order "Invaders" (CC) (DVS)		The Closer "Time Bomb" (CC)		Cold Case "Offender" (CC)	
TOON	Skunk Fu! (CC)	Skunk Fu! (CC)	Robotboy	Skunk Fu! (CC)	George of the Jungle	Ben 10: Alien Force	Total Drama Island	Johnny Test (CC)	Chowder	Ben 10	Family Guy (CC)	Family Guy (CC)
TTC	Steak Paradise Popular steak eateries.		The Amazing Race 12 (CC)		The Amazing Race 12 (CC)		Bizarre Foods With Andrew Zimmern		Hamburger Paradise (CC)		The Amazing Race 12 (CC)	
TVL	Andy Griffith	Andy Griffith	Andy Griffith	Andy Griffith	The Cosby Show	The Cosby Show	Scrubs (CC)	Scrubs (CC)	M*A*S*H (CC)	M*A*S*H "Crisis"	M*A*S*H "George"	M*A*S*H "Mail Call"
UNI	Que Locura	Noticiero Univisión	Querida Enemiga		Al Diablo con Los Guapos		Fuego en la Sangre		Don Francisco Presenta		Primer Impacto Extra	Noticiero Univisión
USA	NCIS "The Voyeur's Web" (CC)		Law & Order: Special Victims Unit "Rage"		House "Role Model" (CC)		"The 40-Year-Old Virgin" ('05) ★★★ Steve Carell, Catherine Keener. Three co-workers unite to help their buddy get a sex life. (CC)					
WGN	7th Heaven "Brave New World" (CC)		7th Heaven "Choices" (CC)		Corner Gas	Corner Gas	Becker "Chris' Ex"	Becker (CC)	WGN News at Nine (N) (CC)		Scrubs (CC)	Scrubs (CC)

THURSDAY PRIME TIME — SEPTEMBER 18

	6:00	6:30	7:00	7:30	8:00	8:30	9:00	9:30	10:00	10:30	11:00	11:30
WRBL 3	WRBL Evening	Evening News	**Jeopardy!** (N) (CC)	**Wheel of Fortune** (N)	CSI: Crime Scene Investigation		CSI: Crime Scene Investigation		Flashpoint "Planet's Aligned" (N) (CC)		WRBL Night Watch	Late Show
WTVM 9	News (N)	World News-Gibson	Inside Edition (CC)	Entertainment	Ugly Betty "Jump" (CC)		Grey's Anatomy Meredith and Derek get one last shot at success in their clinical trial.				News (N)	(:35) Nightline (N)
WLTZ 38	News (N)	NBC Nightly News	News (N)	The Insider (CC)	My Name Is Earl	America's Got Talent	The Office Toby's goodbye party. (CC)		(:01) ER "The Chicago Way" (CC)		(:11) TMZ (N) (CC)	Tonight Show
WXTX 54	One on One (CC)	One on One (CC)	My Wife and Kids	Half & Half (CC)	Hole in the Wall (N) (CC)		Kitchen Nightmares "Giuseppe's" (N)		News (N)	Seinfeld (CC)	"The Crow" ('94) ★★★ Brandon Lee.	
WJSP 28	The NewsHour With Jim Lehrer (N) (CC)		This Old House	Prep Sports Plus	Wild Things "Man Among Lions" (CC)		Antiques Roadshow "Mobile, AL" (CC)		The Return of Sherlock Holmes (CC)		Tavis Smiley (N)	Business Rpt.
WLGA 66	The King of Queens	The King of Queens	That '70s Show	That '70s Show	Smallville "Odyssey" (Season Premiere) (N)		Supernatural "Lazarus Rising" (CC)		Sex and the City	Sex and the City	Will & Grace (CC)	Will & Grace (CC)
WYBU 16	Richard and Lindsay Roberts		Supernatural	Giving Hope	Van Impe Pres	Gods News	Life Today	Worship Center	The 700 Club (CC)		Christians & Jews	Purpose for Life
A&E	Cold Case Files "Finding BTK" (CC)		CSI: Miami "Big Brother" (CC)		The First 48 "Candy Lady; Best of Friends"		The First 48 "Moving Out; Among Thieves"		Jacked: Auto Theft	Jacked: Auto Theft	What Happened to Natalie Holloway? (N)	
AMC	(5:30) **"Blown Away"** ('94, Suspense) ★★ Jeff Bridges, Tommy Lee Jones.				**"Alexander"** ('04, Historical Drama) ★★ Colin Farrell, Angelina Jolie. Macedonia's young king conquers much of the known world. (CC)							The Delta Force ('86)
BET	106 & Park: BET's Top 10 Live (CC)				**"Ride"** ('98, Comedy) ★★½ Malik Yoba, Melissa De Sousa. (CC)				Comic View	Somebodies (CC)	**"Strictly Business"** ('91) ★★½ (CC)	
CNBC	Mad Money		Kudlow & Company (CC)		On the Money		To Be Announced		The Big Idea With Donny Deutsch		Mad Money	
CNN	(4:00) The Situation Room		Lou Dobbs Tonight (CC)		CNN Election Center		Larry King Live (CC)		Anderson Cooper 360 (CC)			
COM	Adam Sandler's	RENO 911! (CC)	Scrubs (CC)	Scrubs (CC)	Daily Show	The Colbert Report	Futurama (CC)	South Park (CC)	South Park (CC)	RENO 911! (CC)	Daily Show	The Colbert Report
DIS	Wizards-Place	Wizards-Place	Zack & Cody	Hannah Montana	"Stuck in the Suburbs" ('04) Danielle Panabaker. (CC)			Wizards-Place	Wizards-Place	Life With Derek	Zack & Cody	Hannah Montana
E!	Sunset Tan	Sunset Tan	E! News (N)	The Daily 10 (N)	THS Investigates: Serial Killers on the Loose Unsolved murders terrify the public.				The Girls Next Door	The Girls Next Door	E! News	Chelsea Lately (N)
ESPN	SportsCenter (Live) (CC)			NFL Live (CC)	College Football Live	College Football West Virginia at Colorado. (Live) (CC)						SportsCenter (CC)
FAM	My Wife and Kids	My Wife and Kids	That '70s Show	That '70s Show	Nanny 911 "Rock Family" (CC)		Nanny 911 "McCray Family" (CC)		Nanny 911 "Paul Family" (CC)		The 700 Club (CC)	
FX	(5:30) **"Invincible"** ('06) ★★½ Mark Wahlberg. The story of football's Vince Papale.				**"The Benchwarmers"** ('06, Comedy) ★½ David Spade, Rob Schneider. Premiere. (CC)				Always Sunny	Always Sunny	Always Sunny	Always Sunny
HBO	REAL Sports With Bryant Gumbel (CC)		True Blood	True Blood-Lines	True Blood "The First Taste" (CC)		"Snakes on a Plane" ('06, Horror) ★★ Samuel L. Jackson, Kenan Thompson. 'R' (CC)				Downtown Girls: The Hookers of Honolulu	
HBO2	(4:30) El Cantante 'R'	"The Boxer" ('97, Drama) ★★½ Daniel Day-Lewis, Emily Watson. 'R' (CC)				"Michael Clayton" ('07, Drama) ★★★½ George Clooney, Tom Wilkinson. 'R' (CC)				What to Watch	"Mr. Woodcock" ('07) ★★ 'PG-13' (CC)	
HIST	Star Wars Tech Six films. (CC)		Modern Marvels "More Bond Gadgets"		Modern Marvels "Most Shocking" (CC)		Modern Marvels "Mold & Fungus" (N)		Modern Marvels "Underwear" (CC)		Investigating History "Mountain Massacre"	
LIFE	Reba "Reba's Heart"	Reba (CC)	Still Standing (CC)	Still Standing (CC)	Reba (CC)	Reba (CC)	"When Harry Met Sally" ('89, Romance-Comedy) ★★★★ Billy Crystal, Meg Ryan. (CC)				Will & Grace (CC)	Will & Grace (CC)
MAX	"The Replacements" ('00, Comedy) ★★½ Keanu Reeves, Gene Hackman. 'PG-13' (CC)				"The Bourne Ultimatum" ('07, Action) ★★★ Matt Damon, Julia Stiles. 'PG-13' (CC)				"Dreamgirls" ('06) ★★★½ Jamie Foxx. Three singers learn that fame has a high price.			
MAX2	(4:45) "The Negotiator" ('98) ★★★ 'R'		(:10) "The Last Kiss" ('06) ★★★ Zach Braff. Friends come to terms with turning 30. 'R'				"Breach" ('07, Suspense) ★★★ Chris Cooper, Ryan Phillippe. 'PG-13' (CC)				(10:50) "Reality Sex" ('05, Adult) 'NR' (CC)	
MTV	Busted (N)	High School Stories	Real World -- Road Rules Challenge (CC)		The Hills (CC)	MTV's Top Pop Group			MTV's Top Pop Group (N)			Exiled Morocco.
NICK	Drake & Josh (CC)	Drake & Josh (CC)	Zoey 101 (CC)	Drake & Josh (CC)	My Family's	SpongeBob	Home Improvement	Home Improvement	George Lopez (CC)	George Lopez (CC)	Family Matters	Family Matters
SCI	Stargate SG-1 The team travels to Atlantis.		"BloodRayne" ('05, Fantasy) ★ Kristanna Loken, Michael Madsen.				"Resident Evil: Apocalypse" ('04, Horror) ★★ Milla Jovovich, Sienna Guillory.				"BloodRayne 2: Deliverance" ('07) (CC)	
SHOW	Happily N'Ever After	"Daddy's Little Girls" ('07) ★★ Gabrielle Union. iTV. 'PG-13' (CC)			(:15) "School for Scoundrels" ('06) ★★ Billy Bob Thornton, Jon Heder. iTV. 'PG-13' (CC)				Comics-Borders	Comics-Borders	Eddie Griffin: Freedom of Speech (CC)	
SHOW2	(:15) "Everyone Stares: The Police Inside Out" ('06) ★★ 'NR'		"10 Items or Less" ('06, Drama) ★★½ Morgan Freeman. 'NR'				I'm Still Single	I'm Still Single	Elite XC Frank Shamrock fights Phil Baroni. From June 22, 2007. (CC)			
SPIKE	CSI: Crime Scene Investigation		CSI: Crime Scene Investigation		CSI: Crime Scene Investigation "A La Carte"		TNA iMPACT! (N) (CC)				The Ultimate Fighter	
SPSO	ACC All-Access (N)	SEC TV (N)	In Focus on FSN	Mind, Body	Rodeo Wrangler Pro Tour -- Ariat Playoffs.		Best Damn Sports Show Period (CC)		ACC All-Access	The FSN Final Score	Best Damn Sports Show Period (CC)	
STARZ	(5:20) "The Messengers" ('07) ★½ (CC)		"Stomp the Yard" ('07) ★★½ Columbus Short. A troubled dancer enrolls in college.				"We Own the Night" ('07, Crime Drama) ★★½ Joaquin Phoenix. 'R' (CC)				(:05) "Remember the Titans" ('00) ★★★	
TBS	Friends (CC)	Everybody-Raymond	Everybody-Raymond	Everybody-Raymond	Friends (CC)	Friends (CC)	"U.S. Marshals" ('98) (PA) ★★ Tommy Lee Jones. Sam Gerard gets caught up in another fugitive case.					Sex and the City
TCM	"A Town Like Alice" ('56, Drama) ★★★½ Virginia McKenna, Peter Finch. Premiere.				"Transgression" ('31) ★½ Kay Francis.		(:15) "Secrets of an Actress" ('38) ★★ Kay Francis. (CC)			"Women in the Wind" ('39) ★★½		King-Undrwrld
TDC	Cash Cab (CC)	Cash Cab: Dark	How It's Made (CC)	How It's Made (CC)	NextWorld Invisible aircraft carriers. (N)		Destroyed	Destroyed	Smash Lab "Crash-Proof Log Hauler" (N)		How It's Made (CC)	How It's Made (CC)
TLC	What Not to Wear "Jennifer" (CC)		LA Ink "Orbi's Secret" (CC)		Overhaulin' Revisiting memorable builds.		American Chopper (N) (CC)		Street Customs Carroll Shelby. (CC)		Overhaulin' Revisiting memorable builds.	
TMC	(:15) "The Good Wife" ('86, Romance) ★★½ Rachel Ward, Bryan Brown. 'R' (CC)				"Devil in a Blue Dress" ('95, Mystery) ★★½ Denzel Washington. 'R' (CC)				"Splinter" ('06, Suspense) Tom Sizemore. Premiere. 'R'			(:40) .45 ('06) 'R' (CC)
TNT	Law

JUST EXTENDED: GM EMPLOYEE PRICING FOR EVERYONE!

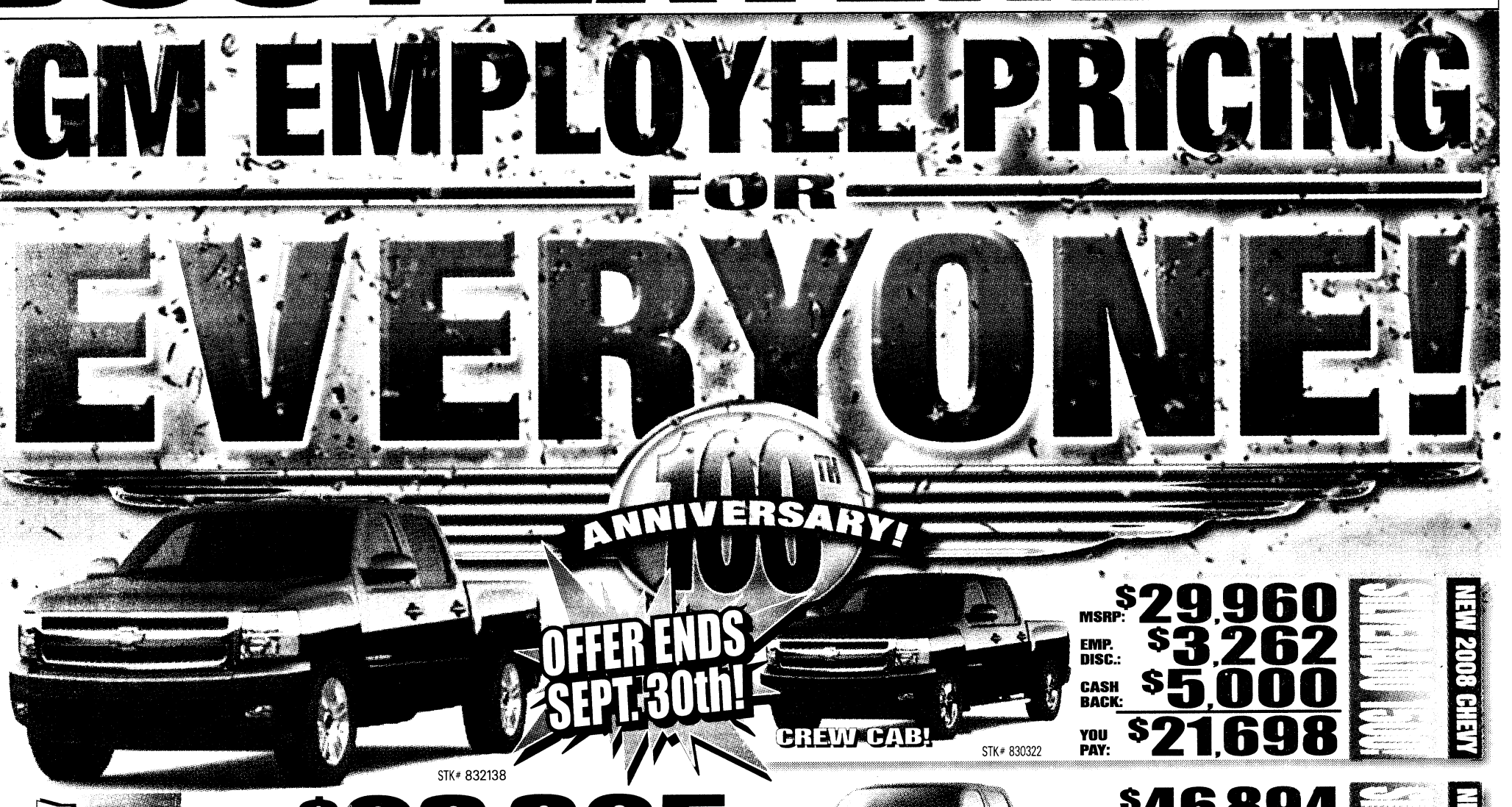

STK# 832138

STK# 830322

NEW 2008 CHEVY SILVERADO!

MSRP: $29,960
EMP. DISC.: $3,262
CASH BACK: $5,000
YOU PAY: $21,698

BRAND NEW 2008 CHEVY SILVERADO!

MSRP: $23,325
EMP. DISC.: $3,325
CASH BACK: $5,000
YOU PAY: $15,000

All Factory Rebates & Incentives To Dealer & Price Includes All Applicable Dealer Discounts!



STK# 826026

NEW 2008 CHEVY SUBURBAN!

MSRP: $46,894
EMP. DISC.: $6,068
CASH BACK: $5,000
YOU PAY: $35,826



STK# 825009

NEW 2008 CHEVY TAHOE!

MSRP: $33,610
EMP. DISC.: $3,611
CASH BACK: $5,000
YOU PAY: $24,999



STK# 829043

NEW 2008 CHEVY TRAILBLAZER!

MSRP: $28,425
EMP. DISC.: $2,698
CASH BACK: $6,000
YOU PAY: $19,727

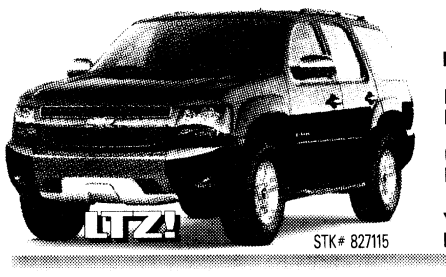

STK# 827115

NEW 2008 CHEVY TAHOE!

MSRP: $48,920
EMP. DISC.: $6,334
CASH BACK: $5,000
YOU PAY: $37,586

AUTO CRUNCH!

IT'S TRULY AN AUTO BUYERS MARKET!

DUE TO THE OVERWHELMING RESPONSE WE RECEIVED FROM THE GM EMPLOYEE PRICING ON NEW VEHICLES, WE ARE OVERLOADED WITH FRESH USED CAR TRADE-INS! WE'RE FORCED TO SELL CARS AT REDICULOUSLY LOW PRICES, SO GET THEM WHILE YOU STILL HAVE A CHANCE!

2001 OLDS. AURORA! Stk#B05091 $3,899	2001 FORD ESCAPE XLT! Stk#B30047T $5,968	2004 OLDS. ALERO GLS! Stk#P20332 $4,991	2001 CHEVY SILVERADO EXT! Stk#B04277 $6,429
2003 JEEP GRD CHEROKEE! Stk#P20291 $7,993	2004 MAZDA 6 SPORT! Stk#B40751 $7,988	2005 FORD ESCAPE XLT! Stk#P20011L $9,989	2005 CHEVY COBALT LS! Stk#B70161 $9,982

2008 CHEVY SUBURBAN LT 2!

LOADED, LEATHER! STK# B27339

$23,736

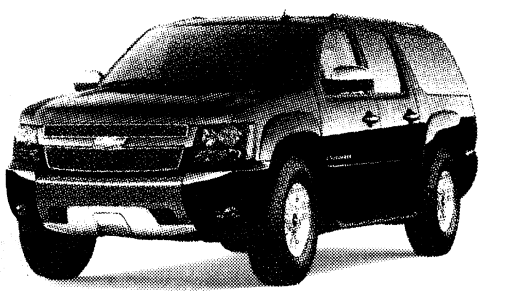

2005 CHEVY TRAILBLAZER LT! Stk#B03381 $9,930	2004 JEEP WRANGLER SPORT! Stk#B05301 $12,890	2005 FORD EXPEDITION XLT! Stk#P20261 $11,996	2005 KIA SORENTO! Stk#P30152T $11,919
2005 TOYOTA 4RUNNER SR5! Stk#P20027T $14,965	2008 NISSAN VERSA! Stk#B05360 $14,989	2008 DODGE MAGNUM! Stk#B05340 $14,983	2004 MAZDA RX-8 SPORT! Stk#B05080 $14,994

2005 ACURA MDX TOURING ED!!

LOADED, LEATHER! STK# B04430

$18,976



www.BILLHEARDCHEVY.com

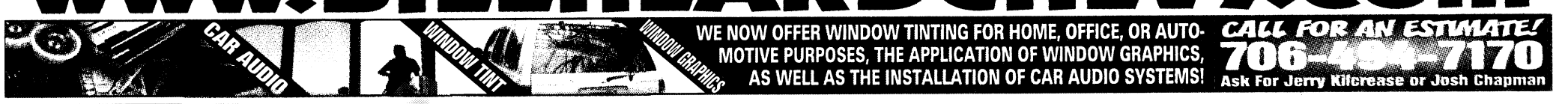

WE NOW OFFER WINDOW TINTING FOR HOME, OFFICE, OR AUTOMOTIVE PURPOSES, THE APPLICATION OF WINDOW GRAPHICS, AS WELL AS THE INSTALLATION OF CAR AUDIO SYSTEMS!

CALL FOR AN ESTIMATE! 706-[illegible]-7170
Ask For Jerry Kilcrease or Josh Chapman

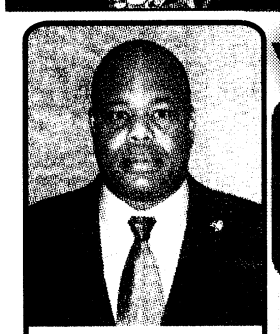

RICKY "RANGER" RILEY
(Retired) SGM U.S. Army
(706) 681-9870
RRiley@billheard.com

"MR. BIG VOLUME!"
BILL HEARD CHEVROLET USA

All Rebates & Discounts Included In Sale Price Or Payment. Just Add Tax, Tag, WRA Fees & License. Due To Advertising Deadlines, Some Units May Be Sold. All Offers Are Exclusive, With Approved Credit. Prices Valid Through Date Of Publication.

1-866-686-2326

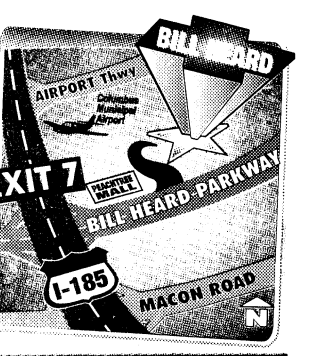

BBB ACCREDITED BUSINESS

3615 Manchester Expy, Columbus, GA

AN AMERICAN REVOLUTION

SALES: MON.-SAT. 9am-9pm • SUN. 1pm-6pm SERVICE: MON.-FRI. 7am-7pm • SAT. 8am-5pm

PUBLISHED BY THE INFANTRY SCHOOL FORT BENNING, GEORGIA

BAYONET

Infantry Warfighting Conference



Infantry

The Heart of the Army in the Contemporary Operational Environment

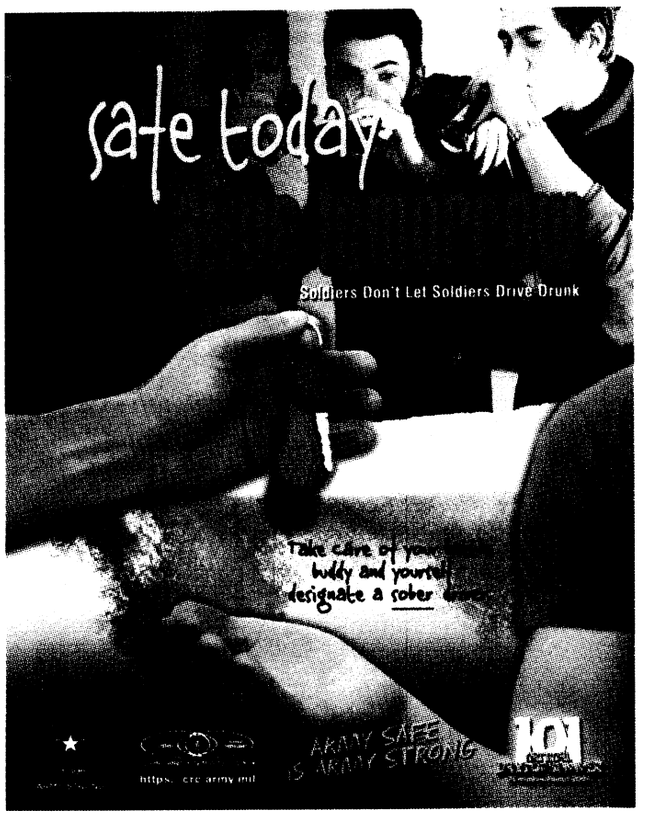

THE BAYONET

The Bayonet
6752 Constitution Loop, Suite 606
Fort Benning, Ga. 31905

Lori Egan, Editor
lori.egan@us.army.mil

Online
thebayonet.com

Advertising
706-317-2106

Cover design, photo
Lori Egan

The Bayonet and Infantry Warfighting Conference are published by Landmark Military Newspapers of Georgia, 506 Manchester Expressway, Suite A-8, Columbus, Ga. 31904
706-317-2106

Inside:

CG welcome	S3
Benning mission, vision	S4
Conference schedule	S5
FCS update	S7
Doughboys	S8
90th anniversary of WWI	S9
Nat'l Inf. Museum	S14
Fort Benning commandants	S16
List of speakers	S17
Speakers' bios	S18

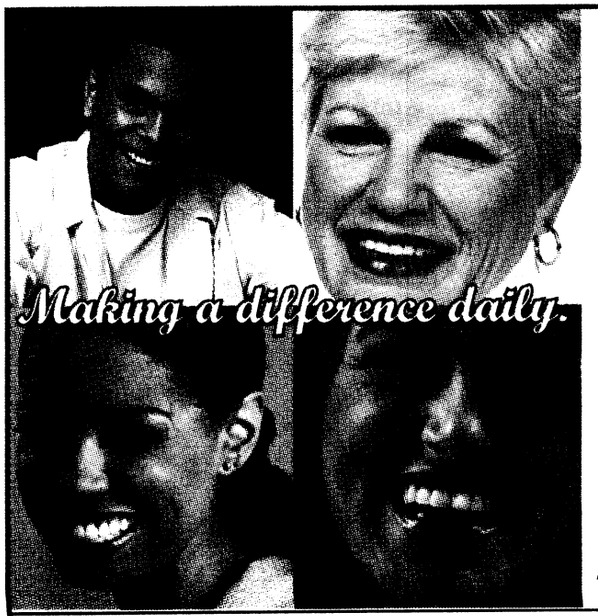

DR. JOHN SCUBA MD, DDS

ORAL & MAXILLOFACIAL SURGEON
RETIRED MILITARY

Dental Implants
Facial Cosmetic Surgery on: eyes, lips, nose and ears
Facial Rejuvenation
Botox®, Restylane® & other fat transfer injectable fillers
Oral Pathology
Trauma and Reconstruction of Face & Jaw
TMJ disorders and surgery
Wisdom teeth and extractions
Sleep Apnea
IV General Anesthesia & Conscious Sedation available

Tricare, United Concordia & Delta Dental Welcome!

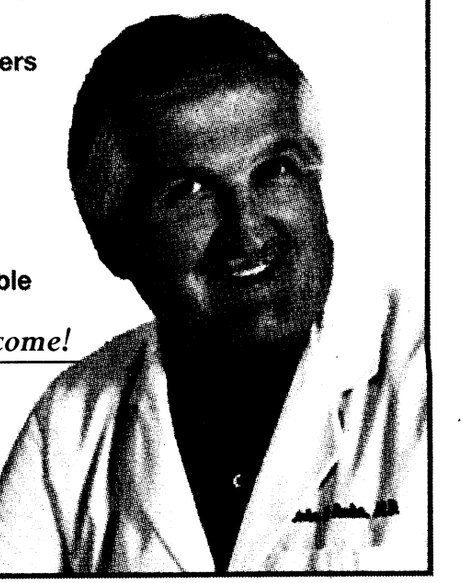

COLUMBUS
Oral and Maxillofacial Surgery, P.C.
www.columbusoms.com

4405 N. Stadium Dr., Ste. A ~ Columbus
(between Shaw H.S. & Maple Ridge Golf Course)
Ph: 706.507.0901 Fax: 706.507.0984
email: drscuba@columbusoms.com

Welcome to the Infantry Warfighting Conference

COMMANDING GENERAL
Maj. Gen. Walter Wojdakowski



It is my pleasure to welcome you to Fort Benning and Columbus for the 2008 Infantry Warfighting Conference. Your attendance is of valued importance as we consider this Conference to be mission essential to the Infantry and to the Army.

The Conference will provide a great opportunity to discuss recent transitions in our Infantry formations, and how to train the force in the Contemporary Operational Environment. As a change from recent years this conference will be conducted in three days.

We will continue the tradition of arrival and registration followed by the reception at Riverside on Day 1; the National Infantry Association has also scheduled an optional Golf Tournament on that day.

Presentations from some of the Army's top leadership and breakout sessions will be executed on the following two days. We will start Day 2 with an update on the Infantry, updates from key senior leaders, and executive sessions to discuss selected topics and issues amongst the senior officer and noncommissioned officers in attendance.

Following lunch we will have an update on Maneuver Center of Excellence by Brig. Gen. Don Campbell, Chief of Armor and lessons learned from IBCT, HBCT, and SBCT commanders with their command sergeants major. Day 2 will end with the annual Doughboy Dinner and Award Ceremony with presentations to the 2008 recipients, retired Gen. Hugh Shelton and retired Command Sgt. Maj. Gary Littrell.

We will start Day 3 with updates from the three combat training centers (CTCs) on how the force is trained for the Contemporary Operational Environment. This presentation will be followed by an update on future Infantry systems. After lunch we will host breakout sessions covering a host of topics.

Fort Benning provides our Army the best trained, equipped, and led Soldiers in the world. Your participation will add to the training and leadership of Infantrymen today, and in the future. If we can do anything to make your visit more pleasant or productive, please let the Conference Operations Cell know by contacting them at 706-545-5868 or 706-545-8528.

Follow Me!

"We are a nation at war, and the Infantry carries the fight to the enemy. We continue to focus on the close, personal, violent Infantry fight and we will improve training whenever and wherever necessary to train our Soldiers in the leadership, sustainment and fighting skills they will need as they go about destroying our nation's enemies," Maj. Gen. Walter Wojdakowski - Chief of Infantry.



MANEUVER CENTER OF EXCELLENCE MISSION

Provide the nation with the world's best trained Infantry, Armor, and Cavalry Soldiers and adaptive leaders imbued with the Warrior Ethos.

Provide a Power Projection Platform capable of deploying and redeploying Soldiers, Civilians, and units anywhere in the world on short notice.

Define required capabilities for Infantry, Armor, and Cavalry to meet the needs of the Future Force.

MANEUVER CENTER OF EXCELLENCE VISION

Develop Leaders and Soldiers who are imbued with the Warrior Ethos; highly trained and capable of dominating all enemies regardless of environment.

Develop the capabilities and requirements to ensure Soldiers are equipped with the skills, doctrine and materiel in order to win on the Joint and Combined Battlefield.

Provide the systems and infrastructure to rapidly train and deploy Soldiers and units anywhere in the world.

Provide direct support to Expeditionary Forces — deployed and deploying Army Force Generation (ARFORGEN) units.

Provide the ideal environment for Soldiers, Civilians, and families to live and work. Our Soldiers will have world class ranges, training facilities, housing, and recreational facilities. Medical and dental care will be of the highest quality. Soldier, Civilian and family programs and services will be the best in the Department of Defense.

SCHEDULE

MONDAY		
8 a.m. - 6 p.m.	Travel + Registration	Classroom 50, Infantry Hall or Registration Room, Columbus Convention & Trade Center
7:30 – 8:50 a.m.	National Infantry Association (NIA) Golf Scramble Breakfast (optional*)	Follow Me Golf Club, Fort Benning
9 a.m. - 3 p.m.	NIA Golf Scramble Shotgun Start (optional*)	Follow Me Golf Club, Fort Benning
6 – 9 p.m.	Icebreaker Reception	Foundry Room, Columbus Convention & Trade Center
TUESDAY		
8:30 – 9:20 a.m.	Infantry Update, Chief of Infantry	Main Auditorium, Columbus Convention & Trade Center
9:30 – 10:20 a.m.	Army Update, SMA	Main Auditorium, Columbus Convention & Trade Center
10:30 – 11:20 a.m.	Army Force Generation, FORSCOM Commander	Main Auditorium, Columbus Convention & Trade Center
11:30 a.m. -12:30 p.m.	Lunch + View Displays	
11:30 a.m. – 12:30 p.m.	Senior Leader Session (by invite only)	Foundry Room B, Columbus Convention & Trade Center
12:40 – 1:30 p.m.	MCOE Update, Chief of Armor	Main Auditorium, Columbus Convention & Trade Center
1:40 – 2:25 p.m.	Lessons learned – Stryker Brigade Combat Team	Main Auditorium, Columbus Convention & Trade Center
2:35 – 3:20 p.m.	Lessons learned – Infantry Brigade Combat Team	Main Auditorium, Columbus Convention & Trade Center
3:30 – 4:15 p.m.	Lessons learned – Heavy Brigade Combat Team	Main Auditorium, Columbus Convention & Trade Center
6 – 6:30 p.m.	Doughboy Awards Dinner Cocktail Hour	Dining Gallery, Columbus Convention & Trade Center
6:30 – 8:00 p.m.	Doughboy Awards Dinner GEN(R) Shelton and CSM(R) Littrell	Dining Gallery, Columbus Convention & Trade Center
WEDNESDAY		
8:30 – 9:20 a.m.	Joint Readiness Training Center Update	Main Auditorium, Columbus Convention & Trade Center
9:30 – 10:20 a.m.	National Training Center Update	Main Auditorium, Columbus Convention & Trade Center
10:30 – 11:20 a.m.	Joint Multinational Training Center Update	Main Auditorium, Columbus Convention & Trade Center
11:30 – Noon	MCOE Futures Update, Dir CDI	Main Auditorium, Columbus Convention & Trade Center
12:10 – 1:30 p.m.	Lunch + View Displays	
12:10 – 1:30 p.m.	Brigade/Battalion Commanders & CSMs (by invite only)	Foundry Room B, Columbus Convention & Trade Center
1:30 – 2:30 p.m.	CSM Breakout with CSMs	Meeting Rooms 103, Columbus Convention & Trade Center
1:40 – 3:50 p.m.	CDI Breakout Sessions	
1:40 – 3:40 p.m.	Soldier & Infantry Equipment Update	Sycamore Room B & D, Columbus Convention & Trade Center
1:40 – 2:10 p.m.	IBCT WFF	Sycamore Room A & C, Columbus Convention & Trade Center
2:25 – 3:05 p.m.	ITAS & LRAS3	Sycamore Room A & C, Columbus Convention & Trade Center
3:20 – 3:50 p.m.	Stryker Family of Vehicles	Sycamore Room A & C, Columbus Convention & Trade Center
1:40 – 2:40 p.m.	CATD Breakout Session: Leader Dimensions in Combat	
	Student Panel A	Foundry Room A, Columbus Convention & Trade Center
	Student Panel B/Additional Participants	Main Auditorium, Columbus Convention & Trade Center
2:50 – 3:50 p.m.	CATD Breakout Session: Leader Dimensions in Combat	
	Student Panel C	Foundry Room A, Columbus Convention & Trade Center
	Student Panel D/Additional Participants	Main Auditorium, Columbus Convention & Trade Center
4:05 – 4:35 p.m.	CDI Breakout Session: Land Warrior in OIF	Main Auditorium, Columbus Convention & Trade Center
4:45 – 5:00 p.m.	Closing Remarks, Chief of Infantry	Main Auditorium, Columbus Convention & Trade Center
6 – 9 p.m.	Grill Your Own Steak Night	Benning Club, Fort Benning

Mission Ready

Today's military forces demand highly mobile, flexible, and functional C2 facilities. Base-X C2 systems are optimized in every manner to reliably deliver these attributes in the most demanding expeditionary environments, while facing any number of threats. In the last tactical mile where 21st century technology meets the warfighter on his own turf, Base-X provides industry leading operation centers and C2 solutions.





Expeditionary Excellence.™

- Power Generation
- Heating/Cooling
- Flooring/Lighting
- Trailer-Mounted Systems
- C2/Interoperability
- 24/7 Global Logistics & Support
- Free Training

www.base-x.com

A Business Unit of HUNTER

800.969.8527

Future Combat System program to deliver new technologies to Infantry

CAPABILITIES DEVELOPMENT AND INTEGRATION DIRECTORATE
Jeff Arneson

The Future Combat Systems program, the centerpiece of Army modernization, recently refocused its efforts to deliver much needed capabilities to the Infantry Brigade Combat Teams.

From inception, the FCS program focused on developing a heavy formation built around information and technology dominance. In today's operating environment the IBCT is the most numerous, deployable and adaptable combat formation. Combat operations in Iraq and Afghanistan demand the flexibility that IBCTs provide. Adjusting the FCS program in support of IBCTs supports the Army's greatest need across the operating force.

FCS spinouts provide capabilities that meet many of the requirements IBCT commanders have identified as critical to mission success. These technologies include: a Non Line-of-Sight Launch System providing the commander with a long-range precision attack capability; Tactical and Urban Ground Sensors, Small Unmanned Ground Vehicles, and Class I Unmanned Aerial Vehicles providing enhanced intelligence and early warning capabilities; and vehicle network kits, which link future command and control capabilities to current BCT vehicles. In addition the Ground Soldier System and the Ground Soldier Ensemble, separate Army programs, will be accelerated and delivered to IBCTs providing Soldiers and leaders with access to the future battle command network as part of the spinout strategy. Soldiers are the heart of the Army.

These FCS technologies will continue to make the American Soldier the dominant force on the battlefields of today and tomorrow.

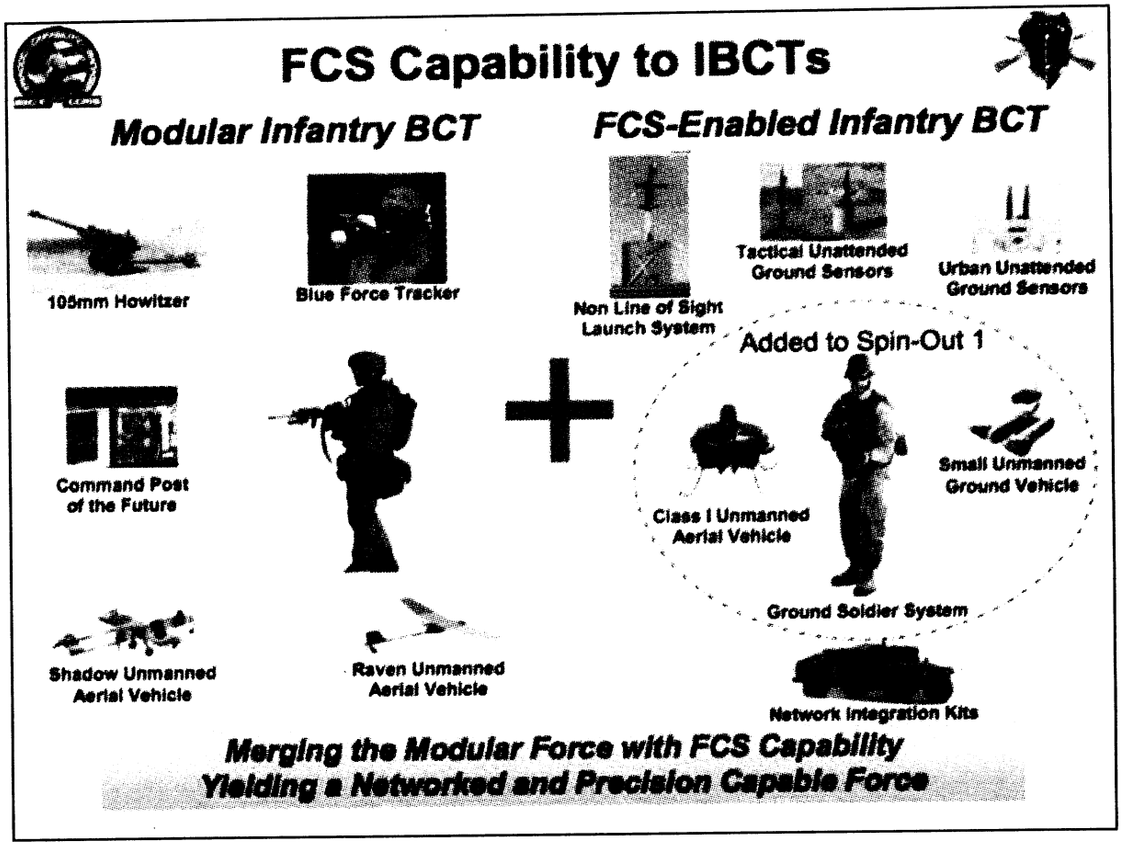

The Fort Benning lead for this effort is the TRADOC Capability Manger for the Infantry Brigade Combat Team / Close Combat Missile Systems (TCM IBCT/CCMS). TCM IBCT/CCMS will coordinate planning, experimentation, and fielding efforts closely to ensure the units and Soldiers understand the equipment and can employ them effectively in combat. IBCTs will begin receiving the new technologies in 2011 and the current plan calls for all 43 IBCTs to receive them by 2025.

For more information, visit: http://www.fcs.army.mil.

FUTURE COMBAT SYSTEMS
www.army.mil/fcs

To advertise in The Bayonet, call 706-317-2106

THE DOUGHBOYS

Former joint chiefs chairman to receive award

USAIC PUBLIC AFFAIRS OFFICE
Anthony C. O'Bryant


Shelton

Retired Gen. Henry H. Shelton will accept the Doughboy Award on the 45th anniversary of the beginning of his military career, which started at Fort Benning.

"I am deeply humbled and honored to receive the 2008 Doughboy Award. I am indebted to thousands of Soldiers, Sailors, Airmen, Marines and Coast Guardsmen for the successes I have enjoyed. In essence, I am accepting this award on their behalf," Shelton said.

The Doughboy Awards Dinner is Tuesday at the Columbus Convention and Trade Center.

"Carolyn and I spent the first night in our new home in Camellia Apartments, just outside the front gate, and I served in the 2nd Infantry Division for the next two years," Shelton said. "Over the years, we returned to Fort Benning on several occasions, and it always felt like we were returning home."

Born in Tarboro, N.C., he received a bachelor's degree in textiles from North Carolina State University and was commissioned as a second lieutenant in the Infantry through the Reserve Officer Training Corps.

During his career, Shelton championed a number of landmark quality-of-life initiatives, including the largest military pay raise in 18 years, pay table and bonus reform and critical improvements in both retirement and health care programs. He improved the readiness and retention of the force while simultaneously crafting Joint Vision 2020 — the roadmap for the future joint force.

"I have been very proud, on many occasions, of the accomplishments of troops serving under my command over the years," Shelton said. "Perhaps the single greatest accomplishment was getting $112 billion added to the 2000 defense budget to fix our armed forces readiness and pushing through the Tricare for Life program to take care of our men and women in uniform and the retirees who dedicated their lives to the service of our nation."

"My advice to young Infantrymen today would be that there is not a more noble profession than the one you are entering, and to strive to be a person of integrity and character," Shelton said. "You can't be a great leader without being a good person.

"Take care of your troops and their families — they will enable you to accomplish things you never dreamed possible," said Shelton.

Currently, Shelton is on the board of directors for Anheuser Busch Companies, Inc. Red Hat and Ceramic Products Corporation. He also sits on the boards of the following private companies: CoVant, AT Solutions, MIC Industries and is chairman of the board of advisors for the O'Gara Group. In addition, he serves as executive director of the General Hugh Shelton Leadership Center at North Carolina State University and as Director of the Hugh and Carolyn Shelton Military Neurotrauma Foundation.

Shelton holds a master's degree from Auburn University and has attended Harvard University, the Air Command and Staff College and the National War College. He has been decorated for distinguished service by numerous military and civilian organizations in the United States and overseas.

Among his many military awards, Shelton received four Defense Distinguished Service Medals, two Army Distinguished Service Medals, the Legion of Merit, the Bronze Star Medal for Valor, and the Purple Heart. He was decorated by 16 foreign governments. In 2001, he was knighted by Queen Elizabeth II.

Highlights of his civilian awards include the Charlotte N.C. World Affairs Council World Citizen Award for 2002, North Carolina's highest Award for Public Service, the Eisenhower Award from the Business Executives for National Security, the American Academy of Achievement's Golden Plate Award, Intrepid Freedom Award and recognition as National Father of the Year, among others.

For his service to his country, the 107th Congress awarded the Congressional Gold Medal to Shelton, Sept. 19, 2002.

Medal of Honor recipient gets Doughboy Award

USAIC PUBLIC AFFAIRS OFFICE
Anthony C. O'Bryant

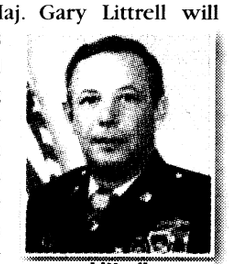
Littrell

Medal of Honor recipient and retired Command Sgt. Maj. Gary Littrell will receive the 2008 Doughboy Award Tuesday during a dinner at the Columbus Iron Works. He is receiving the award with retired Gen. Henry Shelton during the Infantry Warfighting Conference.

"It is a great feeling and a distinct honor to be recognized for the work I did in the Army — 20 years after I retired," Littrell said.

In 1972, both Littrell, then a sergeant first class, and Shelton, a captain, served together as Ranger Training Brigade instructors at the Ranger Camp in Eglin, Fla. He was inducted into the Ranger Hall of Fame in July 1993.

Littrell was born in Henderson, Ky., Oct. 26, 1944. He attended Arsenal Technical High School in Indianapolis, and the University of El Paso in Texas. His military education included Airborne School, Ranger School, Air Assault School and Sergeants Major Academy.

Littrell said he loves to speak to high school students and young Soldiers about life and the Army.

"They are serving in the best military we have ever had," he said. "It's the best trained and equipped."

He has traveled to Afghanistan four different times during the last couple of years to speak with a military police battalion and plans on going back every year until all the Soldiers are home.

"Keep yourselves as ready as you can be; be careful and always take care of your buddy," Littrell told a group of Soldiers during his last trip to Afghanistan. He makes the three-week trip to boost the morale of the troops and to let them know that their service is appreciated.

Littrell enlisted into the Army in 1961, serving more than 22 years in the Infantry and attained the command sergeant major rank Aug. 29, 1982. He served at Fort. Ord, Calif.; Fort Campbell, Ky.; Fort Stewart, Ga.; Fort Bliss, Texas; Fort Carson, Colo.; Okinawa; Panama; Dominican Republic; and the Republic of Vietnam.

Littrell retired in October 1983. In 1986, he began a second profession as a veterans' service officer. He has worked with the Paralyzed Veterans of America and the Florida Department of Veterans Affairs. He was the Veterans Affairs officer supervisor for the Florida Department of Veterans Affairs Medical Center, Bay Pines, Fla., until November 1993 when he accepted the position of patient relations specialist at the James A. Haley Veterans' Hospital, Tampa, Fla. He retired from the hospital in July 1998.

He served as vice-president of the Congressional Medal of Honor Society from 2001 through 2003 and was elected to two terms as society president from 2003 through September 2007. He serves on the society's board.

Littrell's military awards and decorations include the Medal of Honor, Legion of Merit, Bronze Star Medal, Meritorious Service Medal, Air Medal, Purple Heart, Good Conduct Medal, National Defense Service Medal, Expeditionary Medal Dominican Republic, Vietnam Service Medal, Noncommissioned Officer Professional Development Ribbon, Army Service Ribbon, Overseas Ribbon, Republic of Vietnam Cross of Gallantry, Republic of Vietnam Ranger Badge, Ranger Tab, Master Parachutist Badge and Air Assault Badge.

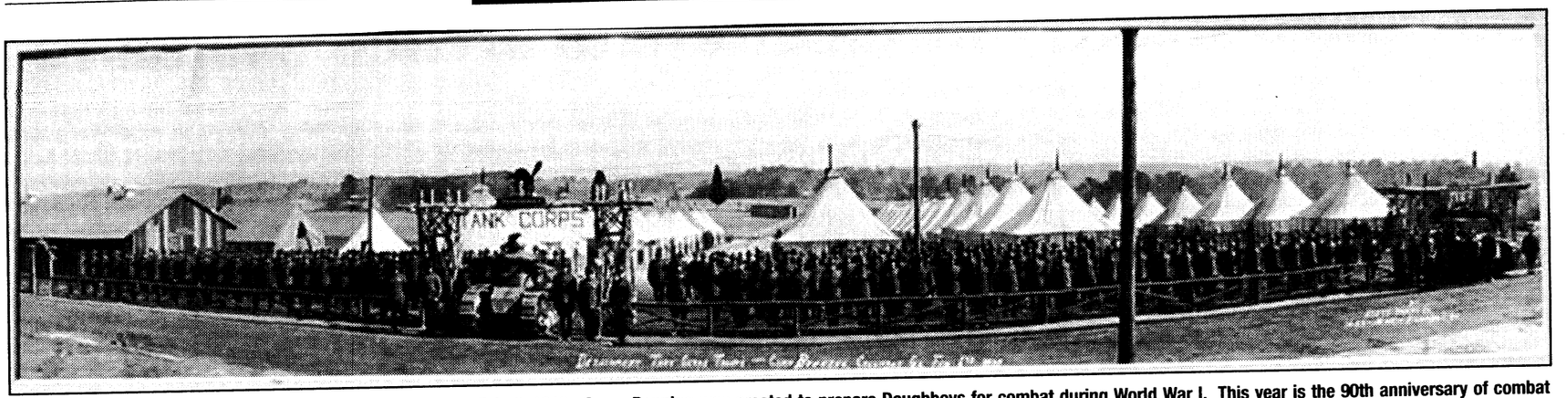

This is a picture of the Detachment Tank Corps Troops taken Feb. 6, 1919. Camp Benning was created to prepare Doughboys for combat during World War I. This year is the 90th anniversary of combat participation of the United States in Europe and Asia during WWI.

The 90th anniversary of World War I and Camp Benning

U.S. ARMY INFANTRY BRANCH HISTORIAN
David S. Stieghan

While the Infantry School traces its continuous lineage to the School of Musketry founded in Monterey, Calif., in 1907, Camp Benning was created as a direct result of the need to prepare Doughboys for combat in World War I. In 2008, we commemorate the 90th anniversary of the combat participation of the United States in Europe and Asia in "The War to End All Wars," and the establishment of The Infantry School at Camp Benning near Columbus in 1918.

It is fitting that we remember that only one Doughboy is still with us out of more than 4 million who put on olive drab wool uniforms — Sgt. Frank Buckles of West Virginia. We remember him and his comrades who have "gone west" through the Doughboy Awards presented each year during the Doughboy Dinner each year during the Infantry Warfighting Conference.

What caused the U.S. Army to move this school to Columbus at the height of war and why was the school made permanent after only a three-week existence in tents and mud?

When thinking of the Great War, as World War I was called until World War II, the expression "the first modern war" comes to mind. The introduction in substantial numbers of new weapons: airplanes, submarines, tanks, poison gas and much more, are the first thought. However, many other lesser-known weapons and technology recently introduced on the battlefield made a profound impact on combat at the Infantry regiment level and below.

With the stroke of a pen, the standard U.S. Army Infantry company expanded from 100 to 259 men, now organized in four rifle platoons and a headquarters platoon. Each of these rifle platoons of 59 men was led by a lieutenant, with a principal NCO assistant, so the new positions of permanent platoon leader and platoon sergeant were created. The rifle squad transformed into an eight man team of seven privates with a corporal as squad leader. Two squads were designated a section and were led by a sergeant.

Divided into two "half platoons," the men in the First Half Platoon were assigned to two- to four-man teams and groups, using new weapons and tools to attack and defend in either trench or open warfare. Though almost every Infantry Soldier still carried a rifle, a number of new weapons were grouped with specialists who received extensive training in their use. The hand grenade throwers, or hand bombers, returned to the battlefield after an absence of almost 200 years. Rifle grenade cups that locked onto the end of service rifles were capable of launching fragmenting explosives almost 300 yards. The new automatic rifles: Lewis Guns, Chauchats, or the new Browning Machine Rifles (later, Browning Automatic Rifle, or BAR), provided crew-served rapid-fire weapons that one Soldier could carry and fire while crossing open country or flanking attackers from hidden positions.

The Second Half Platoon contained two squads with only rifles and bayonets. These transformed platoons were now machine-gun killing machines designed to return infantry movement to the battlefield. As the Doughboys arrived in increasing numbers along the Western Front, first the Germans, and then the Allies, left the shelter of the trenches and regained open warfare initiative the last six months of the war. The Germans produced a total of twenty tanks of all types during the war and the Allies never had enough armored vehicles to

See **Doughboys,** *S10*

Doughboys: Carry wire cutters to breach obstacles

Continued from S9

force a complete breakthrough. The return to battlefield mobility was achieved through the use of infantry fire and maneuver and coordinated indirect fire artillery.

In addition to these new weapons at the platoon level, the battalion and regiment fielded increasing numbers of heavy machine guns, mortars, and portable trench artillery. Soldiers began talking on field telephones and stringing communication wire. Each squad made certain that it assaulted across No-Man's-Land carrying at least one pair of heavy wire cutters to get through the multiple belts of reinforced obstacles — often flowing with strong electric current. Messages were transmitted by runner, carrier pigeon or flare gun — the portable field radio was introduced in the next war. Each leader had to "read" maps with grids marked in the French metric system complete with contour lines. Since the landscape usually looked like the surface of the moon following almost four years of artillery bombardment, each officer carried a marching compass and learned pace counts and how to turn azimuths. Because of aerial observation from airplanes or balloons, camouflage became three-dimensional and major troop movements took place at night. It was now acceptable for a man to wear a watch on a bracelet on his wrist, rather than carry it in a pocket, because of the necessity of accurate coordination with

See **Army,** *S11*

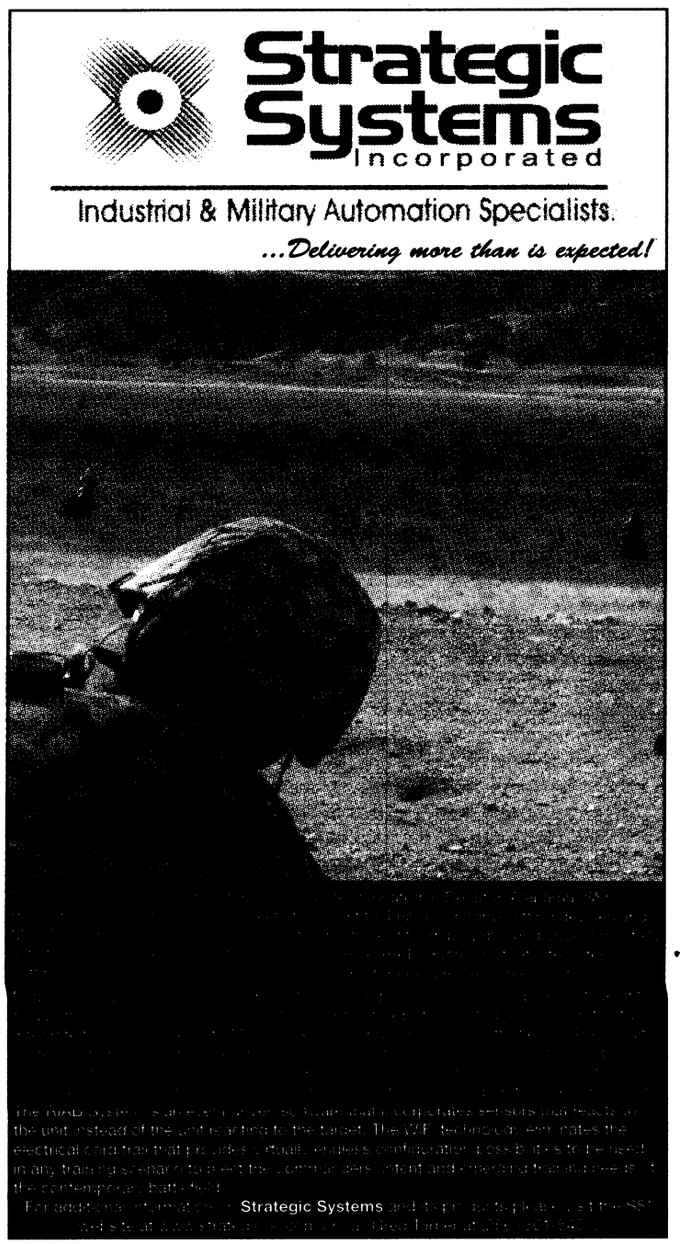





Army: Needs camps to train civilians for war

Continued from S10

other units and artillery. Soldiers of the U.S. Army carried a variety of weapons into combat: five rifles, four pistols, five types of trench knives, three automatic rifles and three heavy machine guns. In 1917, each U.S. infantry company was armed only with 99 bolt action rifles with bayonets and one Model 1911 Colt Pistol for the company commander. Now, each platoon was trained by Allied or newly qualified American instructors in each of these weapons or techniques. Remember, all tasks had to be performed in the presence of actual poison gas on the battlefield.

When the United States declared war on Germany and the other Central Powers in April 1917, the Regular Army and Federalized National Guard units had just withdrawn from the Punitive Expedition in Mexico and the border. The School of Musketry, then located at Fort Sill, Okla., with the Artillery's School of Fire, resumed classes for a few weeks until the United States entered a war in progress. Beginning with around 128,000 Soldiers in the Regulars in 1917, the Army swelled to over 4 million Doughboys within 18 months. It would take time to build new camps, induct and train recruits, and manufacture uniforms and weapons. But, it would take more than a year to prepare a cadre beyond the few available Allied instructors to prepare this mass of civilians to go "over the top" in Europe.

The School of Musketry at Fort Sill became The Infantry School of Arms on July 23, 1917. As the Artillery's School of Fire grew, the units that became the 35th Division of the Kansas and Missouri National Guard arrived to organize and train at the same location. Soon, the infantry training cadre was crowded out of Fort Sill. First, the Machine Gun School transferred to Camp Hancock at Augusta, Ga., followed by the Small Arms Firing School shifting to Camp Perry, Ohio. The last of The Infantry School of Arms cadre to leave Fort Sill headed to a new location on the outskirts of Columbus. With about 10 days notice, among the mud and piles of newly cut lumber, a new army training facility was carved from the woods east of Columbus on Macon Road. After the daughter of a local hero, Confederate Gen. Henry Lewis Benning, raised the first flag at the new camp of tents and tarpaper shanties it was announced that the new facility was named for her father — Camp Benning. Less than a month later, the fighting ended on the Western Front with an armistice on Nov. 11, 1918. The end of the World War ended the construction of Camp Benning — several times. But the cadre of the new camp and other stalwarts in the Army fought successfully to keep a separate Infantry school alive.



This picture, part of the Stieghan Collection, shows tagged civilians reporting for induction into the U.S. Army.

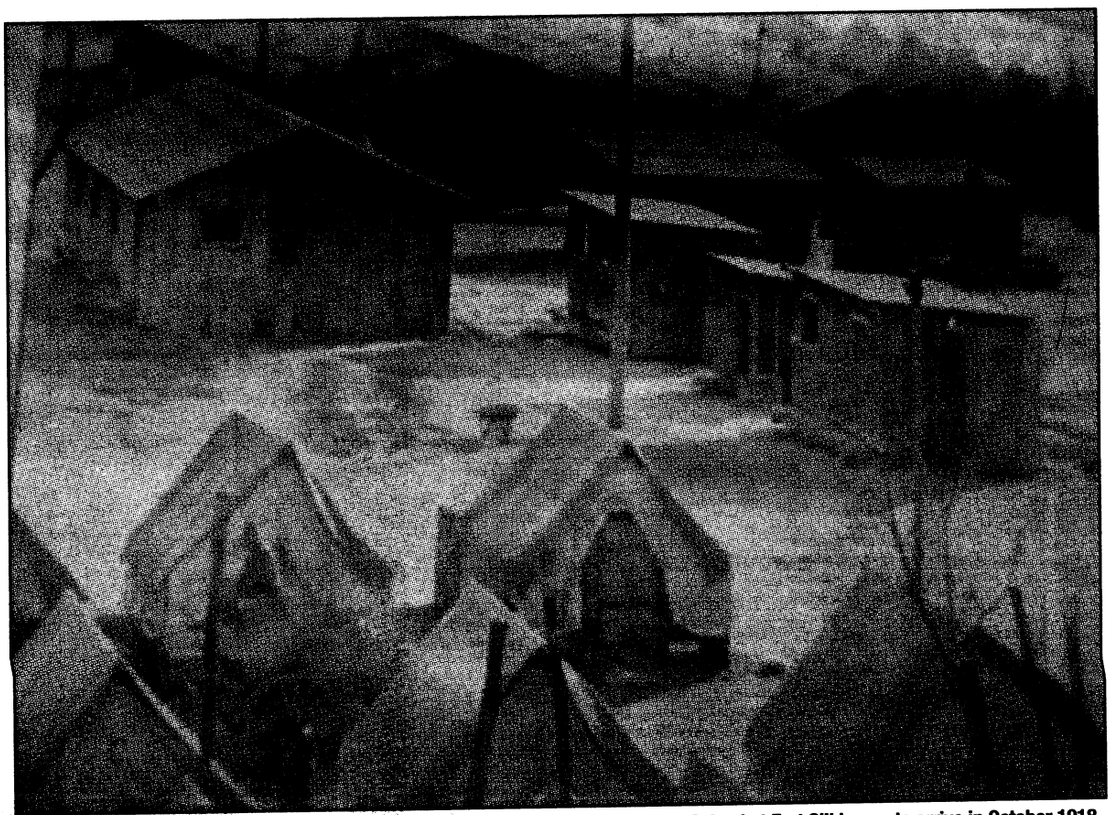

The earliest known photograph of Camp Benning made as cadre from the Infantry School at Fort Sill began to arrive in October 1918. Note the tents, tarpaper shacks and the supply wagon.

ARE YOU STILL CARRYING AN OLD "FLASH LIGHT?" YOU DESERVE BETTER! AND NOW IT'S HERE...

Phantom Warrior TLS™

Tactical Lighting System

It is not JUST a flashlight...it is a FULL SYSTEM that MORPHS as your MISSION CHANGES

There is nothing that this light cannot do.
It goes from dim to super bright with one hand.
It changes intensity in all three colors
(Phantom White, infrared and blue, green or red.)

It Flashes. It Strobes.

It runs on AA batteries.
It is lightweight and compact.
It costs less than other lights that do less.

It is backed by the same Team at Phantom Products that designed the Phantom Map Light™ Phantom Hawk™ and the original Phantom Warrior Flashlight.™

And we still do not sell them to the "bad guys."

The Phantom Hawk Light Makes a Great Companion for Your Flashlight!

Phantom Warrior™

FLASH44

PHANTOM WHITE ADJUSTS FROM LOW LEVEL WHITE TO SUPER BRIGHT WHITE, SWITCHES TO DIMMABLE GREEN AND INFRARED. INCLUDES FLASH AND STROBE MODE. THUMB SWITCH, LANYARD/FRICTION CLIP AND STAINLESS STEEL MATTE BLACK POCKET CLIP INCLUDED.

FLASH45

PHANTOM WHITE ADJUSTS FROM LOW LEVEL WHITE TO SUPER BRIGHT WHITE, SWITCHES TO DIMMABLE BLUE AND INFRARED. INCLUDES FLASH AND STROBE MODE. THUMB SWITCH, LANYARD/FRICTION CLIP AND STAINLESS STEEL MATTE BLACK POCKET CLIP INCLUDED.

FLASH41

PHANTOM WHITE ADJUSTS FROM LOW LEVEL WHITE TO SUPER BRIGHT WHITE, SWITCHES TO DIMMABLE BLUE AND INFRARED. INCLUDES FLASH AND STROBE MODE. THUMB SWITCH, LANYARD/FRICTION CLIP AND STAINLESS STEEL MATTE BLACK POCKET CLIP INCLUDED.

CAGE 3WON8
AMERICAN MADE!

Phantom Products Inc.

474 Barnes Boulevard,
Rockledge, Florida 32955
Ph: 888-533-4968 Fax: 888-533-5669
WWW.PHANTOMLIGHTS.COM

VISIT US AT BOOTHS 261 and 265 AT AUSA

DRASH

THE WARFIGHTER'S CHOICE

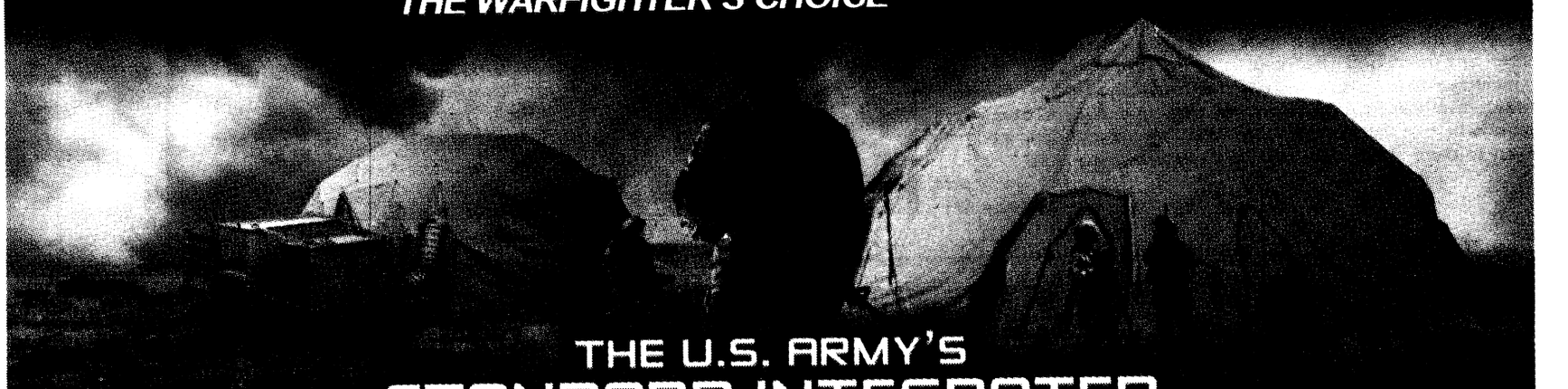

THE U.S. ARMY'S
STANDARD INTEGRATED
COMMAND POST SYSTEM (SICPS)

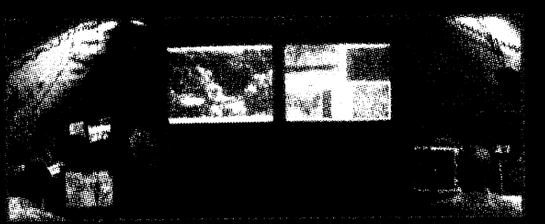

SICPS TMSS MEDIUM
COMMAND POST SYSTEM



SICPS TMSS LARGE
COMMAND POST SYSTEM

DHS SYSTEMS
A DHS TECHNOLOGIES COMPANY

National Infantry Museum set to open in spring

NATIONAL INFANTRY FOUNDATION
Cyndy Cerbin

In six short months, a national spotlight will shine on Columbus and Fort Benning as the new, world-class National Infantry Museum and Soldier Center opens to Soldiers, veterans, their families and everyone who appreciates the sacrifices Infantrymen have made and continue to make in protecting our nation's freedoms.

Infantrymen have earned more than half of the Medals of Honor awarded and have suffered nearly 80 percent of all combat deaths. Yet nowhere in the world is there such a monument dedicated solely to them. Americans outside the military have little

See **Museum,** *S15*



Artist's rendering of the new National Infantry Museum and Soldier Center at Patriot Park.



Museum: To honor Infantry

Continued from S14

knowledge of the Infantry's glorious history, which dates back to 1775, even before the birth of our nation. This museum was created to give the Infantryman his due.

The National Infantry Museum and Soldier Center is a 190,000-square-foot brick and granite structure nestled in the pines and hardwood outside the old main entrance of Fort Benning. It is the centerpiece of Patriot Park, a 200-acre tract that includes a new parade field, stadium, an authentic World War II Company Street, a memorial walk of honor and, eventually, a museum honoring those who have served in the Armor Corps. Adjacent land is available for new hotels, conference centers and restaurants.

Inside the museum there are six era galleries telling the Infantry story from pre-Revolutionary times to the present. A special gallery pays tribute to the wives, parents and children of Infantrymen, whose sacrifices are no less than those of the Soldier. The Fort Benning Gallery illustrates how the Army turns a boy into a warrior. It also commemorates the unique relationship Fort Benning has shared with its host city, Columbus, for 90 years. The era galleries include immersion experiences, where visitors will feel as if they are part of the battle, and simulator attractions, where they can experience jumping from a plane or firing weapons from a Bradley Fighting Vehicle.

In addition, the museum will feature a first-class restaurant and lounge, a large gift store and the area's only 3-D IMAX Theatre®. The museum's grand hall can be rented for social occasions and there is ample classroom space for school groups.

Alongside the museum, connecting it with the new stadium and parade field, is Heritage Walk. This flag-lined, 20-foot-wide path will give permanent recognition to any individual who has served our country or to those who support them. Commemorative gray granite pavers for yourself or a loved one can be purchased for $250 each. To request an order form, call the National Infantry Foundation at 706-653-9234, or visit its booth at the 2008 Infantry Warfighting Conference.

This $100 million project began with the dreams of a handful of dedicated and passionate Infantrymen and civic leaders more than 10 years ago. On March 20, 2009, they'll see their dream realized when the ribbon is cut on the new National Infantry Museum and Soldier Center. The grand opening events will draw guests from all over the world. The festivities will begin with a graduation of new Infantry Soldiers. The five-acre parade field, seeded with soil from the battlefields of each of our nation's wars, reinforces the significance of the legacy these young men have just joined. After the ceremony, the public will be invited to help celebrate the new museum's opening.



Courtesy photo

Workers encase the museum rotunda's steel and concrete columns with curved blocks of granite. The National Infantry Museum and Soldier Center is scheduled to open March 20, 2009.

Infantry training

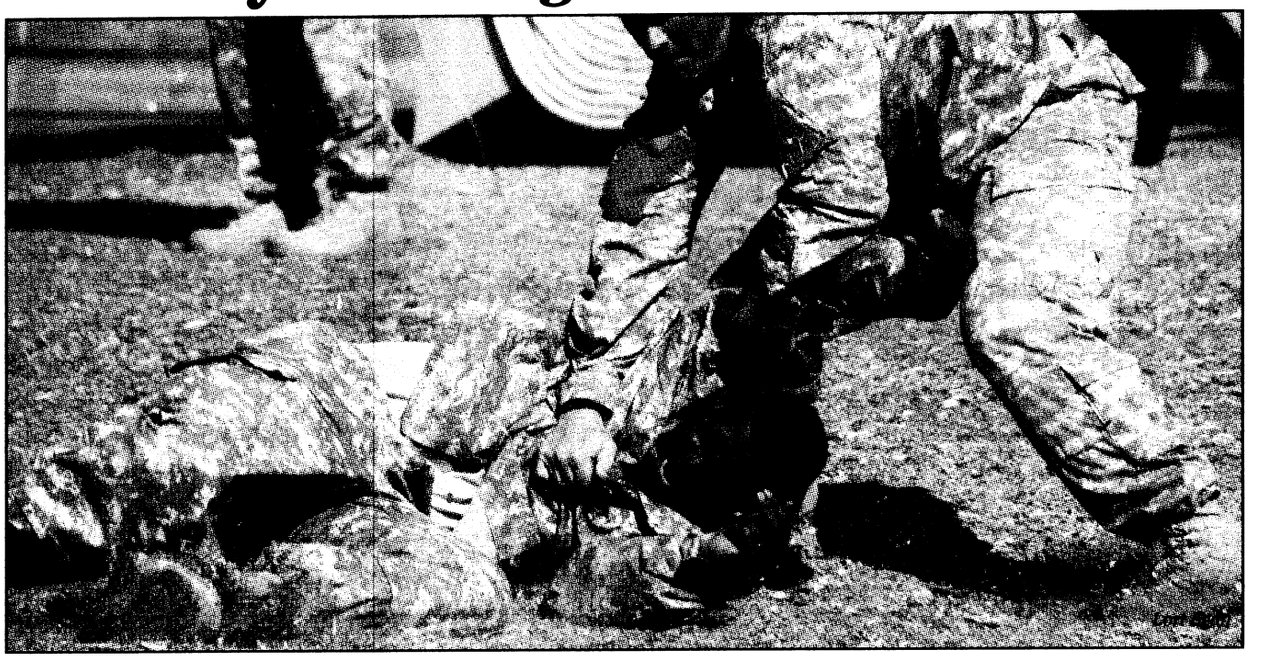

Ranger cadre demonstrate hand-to-hand combat skills during a Rangers in Action. Ranger Training Brigade is just one of the Army schools that prepare Infantrymen to carry the fight to the enemy.
"Our nation's enemy does not fear our equipment or technology, he fears the Soldier on the ground. Infantrymen are the lifeblood of our Army and must be agile, adaptive, and absolutely lethal. The Infantry Center is committed to providing the tough, realistic, and relevant training our Soldiers and leaders deserve," said Command Sgt. Maj. Joe Ulibarri, U.S. Army Infantry Center command sergeant major.

The Fort Benning goals are to produce the best-trained and equipped Soldiers in the world; to facilitate modularity to complete the CSA's vision; to transition modular maneuver forces into the future; to support Future Combat Systems development and spin out technology integration; to implement Soldier as a System (SaaS) as a means to develop requirements and equip Soldiers; to transform USAIC and USAARMC into a Maneuver Center of Excellence; and, to improve quality of life for Soldiers, Civilians, and family members who live and work on Fort Benning.

PAST COMMANDANTS

Col. Henry E. Eames	October 1918 to April 1919
Maj. Gen. Charles S. Farnsworth	April 1919 to July 1920
Maj. Gen. Walter H. Gordon	September 1920 to November 1923
Brig. Gen. Briant H. Wells	November 1923 to March 1926
Brig. Gen. Edgar T. Collins	March 1926 to May 1929
Maj. Gen. Campbell King	May 1929 to May 1933
Brig. Gen. George H. Estes	September 1933 to September 1936
Brig. Gen. Asa L. Singleton	October 1936 to August 1940
Brig. Gen. Courtney H. Hodges	October 1940 to March 1941
Brig. Gen. Omar N. Bradley	March 1941 to February 1942
Maj. Gen. Leven C. Allen	February 1942 to September 1943
Maj. Gen. Charles H. Bonesteel	September 1943 to June 1944
Maj. Gen. Fred L. Walker	July 1944 to July 1945
Maj. Gen. John W. O'Daniel	July 1945 to June 1948
Maj. Gen. Withers A. Burress	July 1948 to January 1951
Maj. Gen. John H. Church	March 1951 to May 1952
Maj. Gen. Robert N. Young	June 1952 to January 1953
Maj. Gen. Guy S. Meloy Jr.	January 1953 to June 1954
Maj. Gen. Joseph H. Harper	June 1954 to May 1956
Maj. Gen. George E. Lynch	May 1956 to August 1956
Maj. Gen. Herbert B. Powell	August 1956 to April 1958
Maj. Gen. Paul L. Freeman	May 1958 to April 1960
Maj. Gen. Hugh P. Harris	April 1960 to July 1961
Maj. Gen. Ben Harrell	August 1961 to February 1963
Maj. Gen. C.W.G. Rich	February 1963 to August 1964
Maj. Gen. Heintges	August 1964 to July 1965
Maj. Gen. Robert H. York	July 1965 to July 1967
Maj. Gen. John M. Wright Jr.	July 1967 to May 1969
Maj. Gen. George I. Forsythe	June 1969 to August 1969
Maj. Gen. Orwin C. Talbott	September 1969 to February 1973
Maj. Gen. Thomas M. Tarpley	February 1973 to August 1975
Maj. Gen. Willard Latham	August 1975 to July 1977
Maj. Gen. William J. Livsey Jr.	July 1977 to April 1979
Maj. Gen. David E. Grange Jr.	June 1979 to August 1981
Maj. Gen. Robert L. Wetzel	August 1981 to July 1983
Maj. Gen. James J. Lindsay	July 1983 to March 1984
Maj. Gen. John W. Foss	March 1984 to January 1986
Maj. Gen. Edwin H. Burba	January 1986 to June 1987
Maj. Gen. Kenneth C. Leuer,	June 1987 to September 1988
Maj. Gen. Michael F. Spigelmire	September 1988 to June 1990
Maj. Gen. Carmen J. Cavezza	June 1990 to October 1991
Maj. Gen. Jerry A. White	October 1991 to September 1994
Maj. Gen. John W. Hendrix	September 1994 to July 1996
Maj. Gen. Carl F. Ernst	July 1996 to September 1999
Maj. Gen. John M. LeMoyne	September 1999 to October 2001
Maj. Gen. Paul D. Eaton	October 2001 to June 2003
Maj. Gen. Benjamin C. Freakley	July 2003 to August 2005
Maj. Gen. Walter Wojdakowski	August 2005 to present

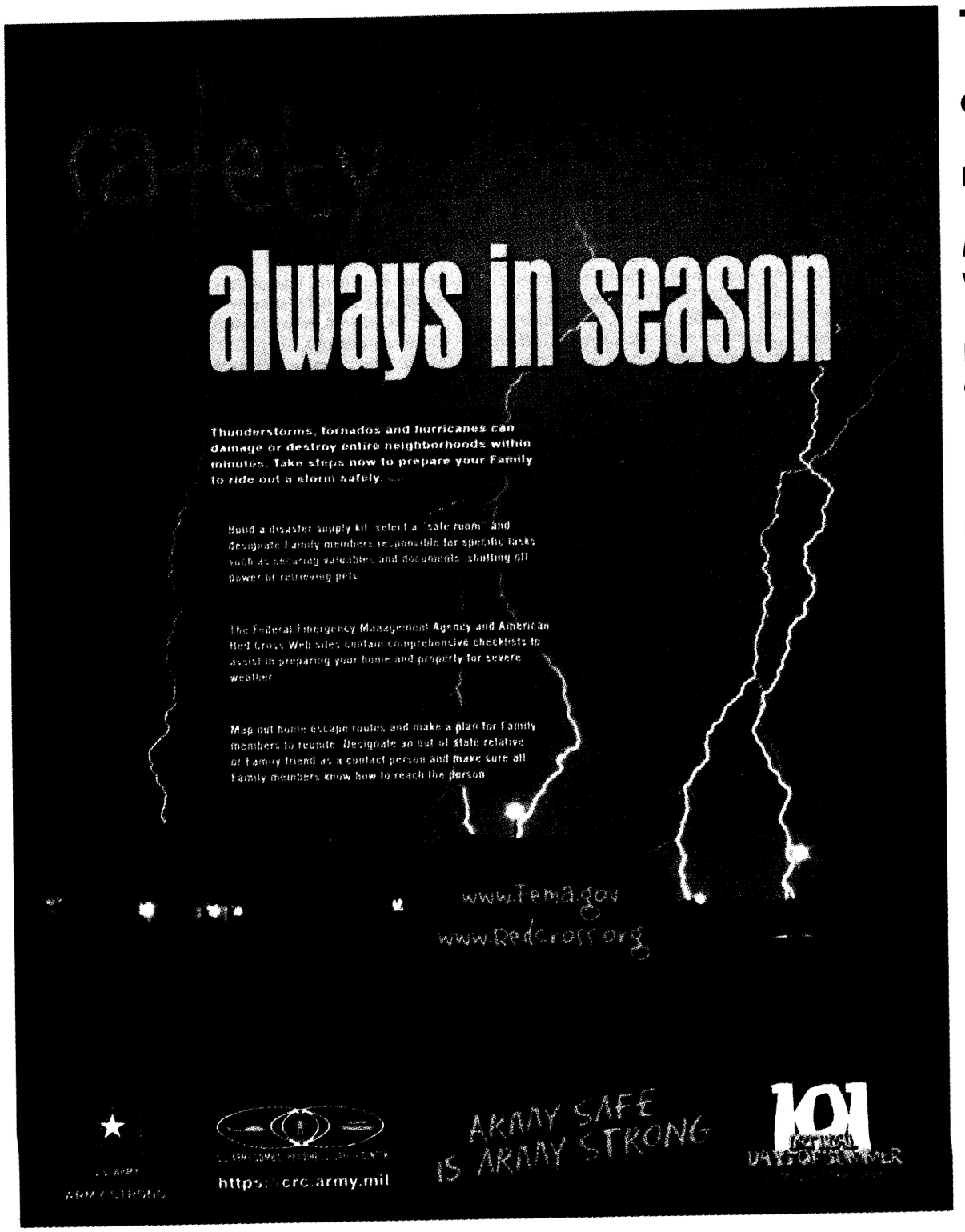

TO ADVERTISE IN THE BAYONET, CALL 706-31-2106

THE SPEAKERS

GEN CHARLES C. CAMPBELL

LT GEN RICK LYNCH

MAJ GEN WALTER WOJDAKOWSKI

BRIG GEN DONALD M. CAMPBELL JR.

BRIG GEN BEN HODGES

BRIG GEN JAMES C. YARBROUGH

MR. DON SANDO

COL RANDAL ALAN DRAGON

COL WAYNE W. GRIGSBY JR

COL TIMOTHY P. MCGUIRE

COL WILLIAM W. PRIOR

COL ROBERT C. RUSH JR.

COL HARRY D. TUNNELL IV

SGT MAJ OF THE ARMY KENNETH O. PRESTON

COMMAND SGT MAJ WILLIAM "JOE" ULIBARRI

THE SPEAKERS:

SERGEANT MAJOR OF THE ARMY KENNETH O. PRESTON



Sergeant Major of the Army Kenneth O. Preston was sworn in as the 13th Sergeant Major of the Army on Jan. 15, 2004. SMA Preston has held a variety of leadership positions throughout his career ranging from cavalry scout to command sergeant major.

As Sergeant Major of the Army, Preston serves as the Army Chief of Staff's personal adviser on all enlisted-related matters, particularly in areas affecting Soldier training and quality of life. He devotes the majority of his time to traveling throughout the Army observing training, and talking to Soldiers and their families. He sits on a wide variety of councils and boards that make decisions affecting enlisted Soldiers and their families and is routinely invited to testify before Congress. Preston is a native of Mount Savage, Md., and was born Feb. 18, 1957. Preston entered the Army on June 30, 1975. He attended Basic Training and Armor Advanced Individual Training at Fort Knox, Ky.

Throughout his 33-year career, he has served in every enlisted leadership position from cavalry scout and tank commander to his current position as Sergeant Major of the Army. Other assignments he held as command sergeant major were 3rd Bn., 8th Cavalry Regt., 1st Cavalry Div., Fort Hood, Texas, 3rd "Grey Wolf" Bde., 1st Cavalry Div., 1st Armored Div. in Bad Kreuznach, Germany, and V Corps in Heidelberg, Germany. His most recent assignment was as the command sergeant major for Combined Joint Task Force 7 serving in Baghdad, Iraq.

His military education includes Basic Noncommissioned Officer's Course, Advanced Noncommissioned Officer's Course, First Sergeant's Course, M1/M1A1 Tank Master Gunner Course, Master Fitness Trainer Course, Battle Staff Noncommissioned Officer's Course, and the U. S. Army Sergeants Major Academy. His awards and decorations include two Legions of Merit, the Bronze Star Medal, four Army Meritorious Service Medals, one Joint Service Commendation Medal, four Army Commendation Medals, three Army Achievement Medals, nine Good Conduct Medals, two National Defense ribbons, the Southwest Asia Service Medal, Kosovo Campaign Medal, the Global War on Terrorism Expeditionary Medal, the Global War on Terrorism Service Medal, four NCOES Ribbons, the Army Service Ribbon, five Overseas Ribbons, the NATO Medal, Kuwait Liberation Medal (Government of Kuwait), two Joint Meritorious Unit Awards, an Army Meritorious Unit Commendation and the Department of the Army Staff Badge.

He and his wife have three children.

GENERAL CHARLES C. CAMPBELL FORSCOM COMMANDING GENERAL



Gen. Charles C. Campbell assumed duties as the Commander, United States Army Forces Command, at Fort McPherson, Ga., in January 2007, becoming the 17th officer to hold this position. As the Commander of the Army's largest organization, he is responsible for the oversight, manning, training, and equipping of 750,000 Active Duty, Reserve, and National Guard Soldiers when mobilized for combat operations.

Campbell earned his commission through ROTC at Louisiana State University in 1970. He has extensive Combined Arms and Joint command and staff experience. He served as the commander of a Special Operations A-Detachment in Vietnam, an armor battalion in the 3rd Armored Division, a mechanized brigade in the 2nd Infantry Division, and as the Commanding General of the 7th Infantry Division. Prior to moving to Fort McPherson for duty as the Deputy Commander at U.S. Army Forces Command, he was the Commanding General for Eighth Army, Republic of Korea.

His Army and Joint level staff experience includes service as a Plans and Operations Officer, Combined Field Army, United States Forces Korea; the Chief of Staff, United States Central Command; and Chief of Staff, United Nations Command/Combined Forces Command/United States Forces Korea.

Campbell holds a Bachelor of Arts degree in History from Louisiana State University and a Master of Military Art and Science from the United States Army Command and General Staff College. He has attended a wide variety of military schools, culminating with his graduation from the Army War College in 1991.

His military awards and decorations include the Distinguished Service Medal, Defense Superior Service Medal, Legion of Merit (with 3 oak leaf clusters), Bronze Star Medal, Meritorious Service Medal (with 5 oak leaf clusters), Army Commendation Medal (with oak leaf cluster), Army Achievement Medal, Special Forces Tab, and Parachutist Badge.

LIEUTENANT GENERAL RICK LYNCH III ARMORED CORPS AND FORT HOOD COMMANDING GENERAL



Lt. Gen. Rick Lynch assumed command of III Armored Corps and Fort Hood, Fort Hood, Texas in July 2008.

Lynch is a graduate of the United States Military Academy where he was commissioned as a Regular Army Engineer Officer. As an engineer, he commanded both a combat engineer company and a mobile assault bridge company. He later branch transferred to Armor. As an armor field grade officer, he was assigned to 11th Armored Cavalry Regt. where he served as S3 (Operations) for the 1st Squadron and later as the Regimental Executive Officer.

Lynch commanded 1st Bn., 8th Cavalry Regt. (Mustangs), 1st Cavalry Div., Fort Hood, Texas. Upon graduation from the United States Army War College, he commanded the 1st Bde, 4th Infantry Div. (Mechanized). After brigade command he was assigned to the Joint Advanced Warfighting Program (Joint Staff) where he worked joint concept development and joint experimentation.

Lynch attended the Massachusetts Institute of Technology where he obtained a Masters degree in Mechanical Engineering focusing on Robotics. He used that education as the Robotics Project Officer in the Directorate of Combat Development at the Armor Center and later as the Armor Center's Chief of Force Development.

Lynch's flag assignments include Assistant Division Commander (Support), 4th Infantry Division (Mechanized), Fort Hood, Texas and Assistant Chief of Staff for Operations, later Chief of Staff, Kosovo Force. He also served as Deputy Chief of Staff for Operations at Allied Joint Force Command-Naples. While in this NATO command, he commanded the Deployable Joint Task Force of the NATO Response Force. He was then assigned as the Deputy Chief of Staff for Strategic Effects for the Multinational Force Iraq and the MNF-I spokesman.

Lynch's most recent assignment was as the Commanding General, Third Infantry Division (Mechanized) and Fort Stewart/Hunter Army Airfield. He deployed the Division as part of the Presidential "surge" and assumed the Southern Baghdad Area of Operations as Multi-National Division-Center in April 2007.

Lynch's awards and decorations include the Distinguished Service Medal, Defense Superior Service Medal (with oak leaf cluster), Legion of Merit (with oak leaf cluster), Soldier's Medal, Bronze Star Medal (with oak leaf cluster), Defense Meritorious Service Medal, Meritorious Service Medal (4 oak leaf clusters), Joint Service Commendation Medal, Army Commendation Medal (3 oak leaf clusters), and Army Achievement Medal (with oak leaf cluster). He has also been awarded the Parachutist's Badge and the Joint Chiefs of Staff Identification Badge.

Lynch was born and raised in Hamilton, Ohio but has spent the majority of his adult life in Texas. He and his wife, Sarah, have two children, Susan and Lucas, and Maggie their Labrador retriever. His hobbies and interests include weight lifting and golf.

MAJOR GENERAL WALTER WOJDAKOWSKI FORT BENNING COMMANDING GENERAL



Maj. Gen. Walter Wojdakowski graduated from the U. S. Military Academy, West Point in 1972.

Wojdakowski served in company grade officer positions as a Platoon Leader, Scout Platoon Leader, Executive Officer, Ranger Instructor and Commander at Fort Lewis and at the Army Mountain Ranger Camp.

He also was an Assistant Professor of Military Science at the University of Alaska, Fairbanks. As a field grade officer, he served as a Brigade S-3, Battalion Executive Officer and Chief, Tactical Operations III Corps G-3 at Fort Hood, Texas. He commanded the 3rd Bn., 41st Inf. Regt., Tiger Brigade, 2nd Armored Div. at Fort Hood and in Desert Shield/Desert Storm from 1989 to 1991.

He was then assigned as the Senior Infantry Task Force Combat Trainer at the National Training Center, Fort Irwin, Calif. He commanded the 11th Inf. Regt. at Fort Benning, Ga. from July 1993 to July 1995. His next assignment was as the Director of Training, 7th Army Training Command, USAREUR and he became the Commander, Operations Group, Combat Maneuver Training Center in Hohenfels, Germany in May 1996.

Wojdakowski assumed the duties as Assistant Commandant of the Infantry School, Fort Benning, on Jan. 21, 1997. In September 1998 he became Chief, Office of Military Cooperation, Kuwait at the U.S. Embassy in Kuwait City, Kuwait. In August 2000, he assumed duties as the ADC, 24th Inf. Div. (Mech) (Fwd). In September 2002 he became the Deputy Commanding General, V Corps, and later served as Deputy Commanding General, Combined Joint Task Force Seven, Operation Iraqi Freedom, Baghdad, Iraq. He relinquished that position upon redeployment to Germany in March 2004, where he served as the Acting V Corps Commanding General for five months and the V Corps Deputy Commanding General for another six months. In February 2005, he assumed the duties of the Deputy Commanding General, United States Army, Europe & 7th Army. On Aug. 12, 2005, he became the Chief of Infantry, Commandant, U.S. Army Infantry School, and Commanding General, U.S. Army Infantry Center and Fort Benning.

He has a Bachelor of Science Degree, a Master of Business Administration Degree and a Master of Military Arts and Sciences Degree.

He is a member of the National Honor Society Phi Kappa Phi. His military education includes the Infantry Officer Basic and Advanced Courses, the Command and General Staff College, the School of Advanced Military Studies, and the Army War College.

Wojdakowski's awards include the Silver Star, the Defense Superior Service Medal, the Legion of Merit (with 3 oak leaf clusters), the Bronze Star Medal (with 1 oak leaf cluster), the Defense Meritorious Service Medal, the Meritorious Service Medal (with 2 oak leaf clusters), the Army Commendation Medal (with 2 oak leaf clusters), the Navy Commendation Medal, the Army Achievement Medal (with oak leaf cluster), the Combat and Expert Infantryman Badges, the Ranger Tab, and the Master Parachutist Badge.

He is married to the former Candy Cooper of Columbus, Ga, and they have two children: Steven, a Captain assigned to the 3d Armored Cavalry. Regiment, Fort Hood, Texas; and Ami who works for a consulting firm in Washington DC.

BRIGADIER GENERAL DONALD M. CAMPBELL, JR. COMMANDER UNITED STATES ARMY ARMOR SCHOOL AND FORT KNOX



Brig. Gen. Donald M. Campbell, Jr., is a Distinguished Military Graduate of Kansas State University. Commissioned an armor officer in May 1978, his initial assignment was with the 1st Bn., 63rd Armor at Fort Riley, Kan., where he served as a Tank Platoon Leader, Company Executive Officer, Battalion S1/Adjutant and Company Commander. In June 1984, he was assigned as a G1 Staff Officer at the 8th Inf. Div. in Bad Kreuznach, Germany. In 1985, he was reassigned as the S3/Operations Officer for 4th Bn., 69th Armor in Mainz, Germany. He was then selected as the Aide-de-Camp to the Commanding General, 8th Inf. Div. in Bad Kreuznach. In June 1987, Campbell was reassigned to Armor Branch, U.S. Army Military Personnel Center in Alexandria, Va., later renamed U.S. Army Personnel Command, where he served as the Captains', and later the Majors', Assignment Officer of the Armor Branch, Combat Arms Division.

Following graduation from the Command and General Staff College at Fort Leavenworth, Kan., in June 1991, he was assigned as the G3 Chief of Plans Officer for 1st Inf. Div. at Fort Riley, Kan. He was then assigned as the Executive Officer for the 4th Bn., 37th Armor, and later the 2nd Bde. S3/Operations Officer. In June 1994, Campbell was selected to serve as the Executive Officer to the Commanding General, PERSCOM. After he was selected for battalion command, he served as the G3 Assistant Training Officer for I Corps at Fort Lewis, Wash. In January 1996, he assumed command of 1st Bn., 33rd Armor, a part of 3rd Bde., 2nd Inf. Div. at Fort Lewis, Wash. Campbell next served as the Deputy Brigade Commander of 3rd Bde., 2nd Inf. Div. before attending the U.S. Army War College. His following assignment was as the Deputy Director of Staff Operations for the Supreme Headquarters Allied Powers Europe in Mons, Belgium. He assumed command of the 1st Bde., 4th Inf. Div. in June 2001, with the "Raider Brigade" as a key element in Task Force Ironhorse operations during Operation Iraqi Freedom. Following brigade command, he served as the Chief of Staff for 4th Inf. Div. until June 2004.

Campbell then served as Deputy Commanding General-West for U. S. Army Recruiting Command from July 2004 through May 2005. In June 2006, he was selected to serve as the Chief of Staff, V Corps with duty as the Multi-National Corps Iraq Chief of Staff from January through December 2006. In April 2007, he was selected to serve as the Deputy Commanding General, V Corps and then in July 2007 he assumed duties as the Deputy Commanding General, I Corps. His current assignment began in January 2008 when he assumed command of the U. S. Army Armor School and Fort Knox as the 42nd Chief of Armor.

Campbell is a graduate of the Armor Officer Basic Course, Infantry Officer Advanced Course, U.S. Army Command and General Staff College, and the U.S. Army War College. He holds a Master's Degree in Administration from Central Michigan University.

His decorations include the Legion of Merit (with three oak leaf clusters), Bronze Star Medal with "V" device, Bronze Star Medal (with oak leaf cluster), Defense Meritorious Service Medal, Meritorious Service Medal (with silver oak leaf cluster,) Army Commendation Medal (with two oak leaf clusters), Army Achievement Medal (with oak leaf cluster), Combat Action Badge, Parachutist Badge, and Recruiter Badge.

He is married to the former Ann Palmieri and they have two children, Craig, 22 and Leslie, 18.

BRIGADIER GENERAL BEN HODGES DEPUTY CHIEF OF LEGISLATIVE LIAISON



Brig. Gen. Ben Hodges, a native of Quincy, Fla., was commissioned in the Infantry in 1980 from the U. S. Military Academy.

Upon completion of the Inf. Officer Basic Course and Ranger School, his first assignment was with 3rd Bn., 41st Inf. (M), 2nd Armored Div. (Forward) in Garlstedt, Germany, from 1981 to 1984, where he served as a rifle platoon leader, anti-tank platoon leader, and company executive officer. Upon completion of the Inf. Officer's Advanced Course in 1984, Hodges was assigned to the 1st Bde. "Bastogne," 101st Airborne Div. (Air Assault), at Fort Campbell, Ky., where he served as a Bn. and brigade staff officer and commanded C Co., 1st Bn., 327th Inf.

Hodges' next assignment was to Fort Benning, where he served as a Small Group Instructor at the U. S. Army Inf. School from 1989 to 1991. Following graduation from the Command and General Staff College and the School for Advanced Military Studies at Fort Leavenworth, Kan. in 1993, he served as Chief of Plans, G3 in the 2nd Inf. Div. at Camp Red Cloud, Republic of Korea.

Hodges returned to the Bastogne Brigade in 1994 as the Executive Officer of 3rd Bn., 327th Inf. "Battle Force." In 1995, he moved to SHAPE at Mons, Belgium where he served as the Aide-de-Camp to the Supreme Allied Commander, Europe until 1997.

Hodges returned again to the 101st Airborne Div.(Air Assault) in 1997 where he commanded the 3rd Bn., 187th Inf. "Iron Rakkasans" until 1999. He next served one year on the Army Staff in the Office of the Chief of Legislative Liaison before attending the National War College at Fort McNair in Washington, DC. Upon graduation, he served at the Joint Readiness Training Center at Fort Polk, La. as an Inf. Task Force Senior Observer-Controller.

In the summer of 2002, Hodges assumed command of 1st Bde. "Bastogne," 101st Airborne Div. (Air Assault) at Ft. Campbell, Ky. and deployed as part of Operation Iraqi Freedom from February 2003 to February 2004.

In July 2004, Hodges was assigned as Assistant Chief of Staff, G3, XVIII Airborne Corps at Fort Bragg, N.C. and deployed with the Corps to Operation Iraqi Freedom as the C3 of Multi-National Corps-Iraq from January 2005 to January 2006. Following his assignment as the XVIII Airborne Corps Chief of Staff from July 2006 to July 2007, Hodges moved to his current assignment as the Deputy Chief of Legislative Liaison in August 2007.

Brig. Gen. Hodges is married and has two children.

BRIGADIER GENERAL JAMES C. YARBROUGH



Brig. Gen. James C. Yarbrough earned his commission from Tulane University in New Orleans. His initial assignment was with the 101st Airborne Div., where he served as Rifle Platoon Leader and Anti-Tank Platoon Leader in 1st Bn., 327th Inf..

He was reassigned to 2d Bn. (Ranger), 75th Inf., where he served as Rifle Platoon Leader, Company Executive Officer, Bn. S-3 Air; and participated in Operation Urgent Fury in Grenada.

Following attendance at the Inf. Officer Advanced Course, he took command of a rifle company in 1st Bn., 31st Inf. (Mechanized), Korea. His next assignments were at Fort Bragg, N.C. as Operations Officer and then Chief of Current Operations, G3 in 1st Special Operations Command; Aide-de-Camp for XVIII Airborne Corps Commander; Bn. S3 for 2d Bn., 504th Parachute Inf. Regt.; and, Brigade S-3 for 1st Bde., 82d Airborne Div. Following these assignments, he became Chief of Theater Operations Branch in the U.S. Atlantic Command at Norfolk, Va.

Next he served at Fort Campbell, Ky. as both the Commander of 2d Bn., 502d Inf. and then as Deputy G3 for the 101st Airborne Div. He then served as Commander of the 173d Airborne Bde. in Vicenza, Italy. As the XVIII Airborne Corps G3, he served as CJ3 of CJTF-180 executing Operation Enduring Freedom in Afghanistan, and remained the Assistant Chief of Staff/ G3, XVIII Airborne Corps for an additional year. He then served as the Deputy Commanding General, U. S. Army Inf. Center, Fort Benning, Ga; followed by assignment as the Assistant Division Commander (Operations), 1st Inf. Div. Fort Riley. He recently returned from Operation Iraqi Freedom where he commanded the Iraq Assistance Group responsible for developing Iraq's Security Forces and employment of US Embedded Advisory Teams; he was dual-hatted as Assistant Division Commander of the 1st Inf. Div. He currently commands the Joint Readiness Training Center and Fort Polk.

He graduated from the Air War College and holds masters degrees in Business Management from Webster University, and Strategic Studies from Air University.

His awards and decorations include the Defense Superior Service Medal, Legion Of Merit (4 oak leaf clusters), Defense Meritorious Service Medal, Bronze Star Medal, Meritorious Service Medal (5 oak leaf clusters), Joint Service Commendation Medal, Army Commendation Medal (4 oak leaf clusters), Joint Service Achievement Medal, Joint Meritorious Unit Award (oak leaf cluster), Combat Infantryman's Badge, Expert Infantryman Badge, Master Parachutist Badge, Air Assault Badge, Pathfinder Badge, and Ranger Tab.

MR. DON SANDO



Mr. Don Sando was selected to the Senior Executive Service in February 2008 and is currently assigned as Director of Capabilities Development and Integration for the Maneuver Center of Excellence at Fort Benning, Ga. As Director, Sando is responsible for developing and integrating Maneuver Center of Excellence-related concepts and requirements and conducting experimentation to validate maneuver capabilities to support Army, joint, interagency, and multinational organizations.

Sando graduated from the U. S. Military Academy at West Point, N.Y., in 1981. He holds a Master of Science degree in Operations Research from the Air Force Institute of Technology, and a Master of Science degree in Strategic Studies from the Army War College.

Sando culminated over 26 years of active duty service as Director of the Inf. Futures Group, U.S. Army Inf. Center, Fort Benning, Ga. His awards and decorations include the Legion of Merit, the Meritorious Service Medal, and the Combat Infantryman's Badge.

Mr. Sando is the son of Maj. (Ret) and Mrs. F. D. Sando. He is married to the former Paula Phillips of Holly Pond, Alabama. They have a daughter, Megan, and a son, Dean.

COLONEL RANDAL ALAN DRAGON

Col. Randal A. Dragon assumed command of the NTC Headquarters, Operations Group in September 2007. Dragon entered active duty in 1980 after commissioning in the Infantry and is a graduate of James Madison University, Harrisonburg, Va.



His assignments include service as a Rifle Platoon Leader, Anti-Armor Platoon Leader, Company Executive Officer and Battalion Maintenance Officer in 2-50 Infantry, 2nd Armored Div. (FWD), Garlstedt, Germany; XO, Light Fighter Cadre, Rifle Co. Commander in 3rd Bn.,27 Inf., Company Commander for HHC, 7th Inf. Div., and Aide de Camp to CG, 7th Inf. Div., Fort Ord, Calif.; Operations Analyst, Joint Forces Command, Norfolk, Va.; G3 Operations, Battalion XO for 2nd Bn., 5th Cavalry, Bde S3 in 1st Bde., 1st Cavalry Div., Fort Hood, Texas; then the Aide de Camp to CG, Forces Command, Atlanta, Ga.

He commanded 1st Bn.,26 Inf. (Blue Spaders), 1st Inf. Div., Schweinfurt, Germany from 1997-1999 which included deployments to the former Yugoslav Republic of Macedonia (Task Force Able Sentry) and Kosovo (KFOR 1); he then served as the Infantry Task Force Observer/Controller, CMTC, Hohenfels, Germany; Deputy G3, V (US/GE) Corps, Heidelberg, Germany. He commanded the 2nd (Dagger) BCT, 1st Inf. Div. from 2002-2005 including deployments to Kosovo (KFOR 4A) and Iraq (OIF II). Dragon's most recent assignment was as the G3, V Corps and C3, Multinational Corps-Iraq, Baghdad, Iraq and Heidelberg, Germany.

Dragon is a graduate of the Infantry Officer Basic and Advanced Courses, the U.S. Army Command and General Staff Officer Course, the Armed Forces Staff College, and the U.S. Army War College. He holds Masters Degrees in Systems Technology from the Naval Postgraduate School, Monterey, Calif., Military Arts and Science from CGSC; and Strategic Studies from the USAWC.

Dragon is married to the former Leslie Diane Linder of Alexandria, Va. and they have three children: David, Kristen, and Michael.

COLONEL WAYNE W. GRIGSBY JR.

COL Wayne W. Grigsby Jr. began his career at Fort Clayton, Panama, following graduation from Salisbury State University.



Following attendance at the Infantry Officers Advanced Course at Fort Benning, Ga., in September of 1988, he served as the Battalion Adjutant in 3rd Bn., 7th Inf. Cottonbalers. He then went on to command B Co., 3rd Bn., 7th Inf., during Desert Shield/Desert Storm. Following Desert Storm, he commanded Headquarters, Headquarters Company 2nd Bn., 7th Inf. Cottonbalers. Following command, Grigsby spent two years as an Infantry Branch Assignment Officer.

In June 1996, he served as the Chief of Plans for the 82nd Airborne Div. at Fort Bragg, NC. In October 1997, he moved to 1st Bn., 504th Parachute Inf. Regt. where he served as the Bn. Operations Officer, then served as the 504th Parachute Inf. Regt. Operations Officer. In May 1998, Grigsby served as the Aide de Camp to the Commander, XVIII Airborne Corps and then Director of Plans for the XVIII Airborne Corps.

In June 2001, Grigsby assumed command of 1st Bn., 26 Inf. Regt., Blue Spaders, where he deployed in support of KFOR 4A and part of ARFOR Turkey in support of OIF I. His assignment prior to assuming command of 3rd HBCT/3ID was the G3 of the First Inf. Div. for 24 months in support of OIF 2.

In March 2007, he deployed the Sledgehammer Brigade to conduct Full Spectrum COIN operations in support of the Surge in the Mada'in Qada of the Baghdad Province as part of OIF IV

Grigsby's military education includes the Inf. Officer Basic Course, Inf. Officer Advanced Course, the Jumpmaster Course, the Command and General Staff College, the Advanced Military Studies Program at Fort Leavenworth, Kansas, and the National War College at Fort McNair, Washington DC. He has earned a Masters Degree in Military Arts and Science from Fort Leavenworth, Kansas and a Masters Degree in National Security Strategy from Fort McNair, Washington DC.

His awards and decorations include: the Legion of Merit, the Bronze Star (with 2 oak leaf cluster), and the Douglas McArthur Leadership Award. Grigsby also wears the Combat Infantryman's Badge (2nd award), Expert Infantryman's Badge, the Senior Parachutists Badge, and the Ranger Tab.

Grigsby has been married for the past 22 years to the former Cynthia De Icaza, a published author from Panama City. They have five children: Itzy (Junior at Kennesaw State College and a sergeant, U.S. Army, Combat Veteran from OIF II), and currently preparing for deployment to Afghanistan. Wayne III (senior in college), Annette (freshmen in college), Stephanie (junior in high school.), and the baby Katherine (7th grader) and one grandchild (Aiden)

COL TIMOTHY P. MCGUIRE

Colonel Timothy P. McGuire entered service from Alamo, California and was commissioned in the Infantry upon graduation from the United States Military Academy at West Point in 1987.



His first assignment was at Fort Ord, California where he served as a Rifle Platoon Leader in 1st Battalion, 21st Infantry and Aide de Camp to the Assistant Division Commander for Maneuver of the 7th Infantry Division. In 1990, he was assigned to the 2nd Ranger Battalion at Fort Lewis, Washington where he served as a Rifle Platoon Leader and Battalion Training Officer.

In 1994 he was assigned to Fort Hood, Texas where he served in the 2nd Armored Division as the Battalion Maintenance Officer and Delta Company Commander for 1st Battalion, 41st Infantry and Aide de Camp to the Commanding General. Following his time at Fort Hood, he was stationed in Santiago, Chile as part of the Olmsted Scholar Program.

In 1999 he was assigned to Fort Bragg, North Carolina where he served as the Chief of Training for the 82nd Airborne Division and later as the Operations Officer and Executive Officer for 1st Battalion, 505th Parachute Infantry Regiment. In 2001, he was assigned to XVIII Airborne Corps where he served as the Aide de Camp to the Commanding General and Commander, CJTF 180 in Afghanistan. In 2003 he was assigned to SETAF where he served as the J5 during JTF Liberia. He took command of 1st Battalion (Airborne), 508th Infantry on 3 November 2003 in Tuz, Iraq and led the battalion during a subsequent deployment to Afghanistan from February 2005 to February 2006. His most recent assignment prior to command was Deputy Commander of Operations Group, Joint Readiness Training Center. COL McGuire assumed command of the 3BCT, 82nd Airborne Division on 24 January 2008.

Colonel McGuire's military education includes the Infantry Officer Basic and Advanced Courses, the Command and General Staff Course and the Naval War College. He holds a Bachelor of Science degree from the United States Military Academy, a Master of Arts in International Relations from the University of Chile and a Master of Arts in National Security and Strategic Studies from the Naval War College.

He is the son of Thomas and Patricia McGuire and is married to the former Susan Reilly. They have four children - Tom, Maria, Erin and Patrick.

COLONEL ROBERT C. RUSH JR.



Col. Rush is a native of Washington, D.C. He joined the U.S. Army as a private in 1971, and after a tour of duty in the Republic of Vietnam and finishing his three-year tour of duty at Ft. Belvoir, Va., he was honorably discharged in 1974.

He was commissioned as an Infantry Second Lieutenant from Southeastern Louisiana University in 1979. He served as a Rifle Platoon Leader, Scout Platoon Leader and Rifle Company Executive Officer in the 34th Inf. at Ft. Stewart, Ga. Following graduation from the Infantry Officer Advanced Course, he served as a Bn. Adjutant, Co. Commander and Bn. Operations Officer in the 6th Inf. at Fort Polk, La.

He subsequently was assigned as an Inf. Company Grade Assignment Officer at the U.S. Personnel Command in Alexandria, Va. After graduation from the Army Command and General Staff College, he served as Bn. Operations Officer and Bn. Executive Officer in the 15th Inf., 3rd Inf. Division in Germany. He was later assigned as a Plans Officer, J-5, U.S. Central Command, MacDill Air Force Base, Fla.

Rush commanded 1st Bn., 41 Inf., 1st Armored Div. at Ft. Riley, Kansas for two years. In 1997, the battalion deployed as Task Force 1-41 to Bosnia-Herzegovina for six months of peace enforcement operations, the first CONUS-based battalion to deploy to the Balkans. In 2002, before taking command of the 26th Area Support Group, Heidelberg, Germany, Rush had served as Chief of Operations at Headquarters, USAREUR and Seventh Army. In 2005, he assumed the position of HQ, V Corps, Deputy Chief of Staff. In 2007, he became the 7th U.S. Army Joint Multinational Training Command Director of Training.

He is a graduate of the Naval War College, Newport, R.I. In addition to the military education already listed, Rush is a graduate of the U.S. Army Airborne and Ranger schools and holds a Masters Degree in National Security and Strategic Studies.

His awards include the Legion of Merit, the Bronze Star Medal, the Defense Meritorious Service Medal, and the Meritorious Service Medal (three oak-leaf clusters). Rush was awarded the Bundeswehr Ehrenkreuz in Silber (Bundeswehr Honor Cross in Silver) in June 2003.

He is married to the former Sally Peavey of Fort Wayne, Ind. They have three children.

COMMAND SERGEANT MAJOR WILLIAM JOE ULIBARRI, FORT BENNING



CSM William "Joe" Ulibarri entered active enlisted service in January 1982. After completing Basic Training, Infantry AIT and Airborne Training he was assigned to 2nd Bn. (Ranger), 75th Inf. at Fort Lewis, Wash. While at the 2nd Ranger Bn. he served as a rifleman, rifle team leader, rifle squad leader, weapons squad leader and weapons platoon sergeant. He deployed on Operation Urgent Fury and won the Best Ranger Competition while assigned to the 2nd Ranger Bn. In 1987-1989, he was a Ranger Instructor with the 4th Ranger Training Bn. at Fort Benning, Ga. He returned to the Ranger Regiment in 1989 where he was a Reconnaissance Team Leader for Team 1, Ranger Reconnaissance Detachment. He deployed on Operation Just Cause while with RRD. He returned to the Ranger Training Bde. (7th Ranger Training Battalion, Fort Bliss, Texas) in 1993 and he served as a Platoon Trainer and First Sergeant.

In 1995, he went to Fort Hood, Texas, and was the First Sergeant for Co. E, 52nd Inf. (ABN) (LRS) until 1997. He returned to Fort Lewis, Wash., and was the SGM for Plans, Training and Mobilization until 1999. He went to the Sergeant Major Academy (Class 50) in 1999 and served as the Command Sergeant Major of the 1st Bn., (M) 8th Inf. Regt. from June 2000 until June 2002.

CSM Ulibarri was the Command Sergeant Major for the 1st Bn., 501st PIR from July 2002 until June 2003. He became the 172nd SIB CSM in July 2003 and helped with the transition to 172nd SBCT. The 172nd SBCT distinguished itself during Operation Iraqi Freedom between August 2005 and December 2006 and was awarded the Valorous Unit Award after 16 months of deployment in northern Iraq (Mosul) and Baghdad.

CSM Ulibarri's military schools include Airborne, Ranger, USMC Scout Swimmer, Static Line Jumpmaster, Combat Diver, Military Freefall, Military Freefall Jumpmaster, First Sergeants Course and all NCOES up to the Sergeant Majors Academy. His civilian education consists of an AA from Pierce College and a BA in Psychology from St. Martin's College. His Military Awards include the Bronze Star Medal and the Legion of Merit.

He is accompanied by his wife, the former Sue Schmidtke and his children Leeya, 13, Julee, 11, and Ben 10.

FORT BENNING QUALITY POLICY

We, the Soldiers, Civilians, and commanders at Fort Benning, are dedicated to providing the highest quality products and services on time, every time — to Soldiers, family members, Civilians and retirees.

We will provide Infantry, Armor, and Cavalry Soldiers the products and systems which surpass their expectations and ensure they are ready to fight and win on the modern battlefield.

The responsibility for quality is shared by everyone. We are all responsible for doing the right things, the right way, for the right reasons, and for constantly striving to improve.


ΩOMEGA TRAINING GROUP
7201 Moon Road
Columbus GA, 31909
Tel. 706 569 9100
www.omegatraining.com
Program Management
Analysis
Training Development
Training Execution
eLearning
Logistics
Staffing
SUPPORTING SOLDIERS

IN JUST THE BLINK OF AN EYE YOU CAN LOSE AN EYE



April 2006. Nighttime mission outside Fallujah. "That blast was so strong it threw me around like no tomorrow..." This gunner was ready with Revision Sawfly™ Eyewear. His vehicle was rocked. Shrapnel flew. His sight was saved. IEDs don't come with warning signals. You have to be ready. Ready for the worst. Ready with the best. And that's Revision Eyewear. Powerful ballistic protection. Flawless distortion-free optics.

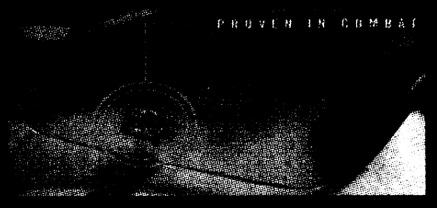

"It's funny how one little piece of plastic can keep you in the fight for another month or the rest of your life..."
J.B. USMC, 5th Marine Regiment



BE REVISION READY.

WWW.REVISIONREADY.COM

REVISION

MISSION CRITICAL EYEWEAR

WELCOME WARFIGHTING CONFERENCE GUESTS

THE BAYONET

PUBLISHED IN THE INTEREST OF THE FORT BENNING COMMUNITY

VOL. 66 • NO. 37

FRIDAY, SEPTEMBER 12, 2008

WWW.THEBAYONET.COM

Pick 12 is back B1

Basic training graduations A5

THIS WEEK



Leaders Reaction Course A4



BMX state qualifier race B1



Summer fun at West Point lake D1

DFMWR offers refund for canceled concert

THE BAYONET
Cheryl Rodewig

The cost of tickets purchased for Saturday's rained out Army Concert will be refunded.

Safety was the reason for the decision to cancel the show, said Shannon Poole, marketing director for the Directorate of Family, Morale, Welfare and Recreation.

"There was significant lightning," she said. "There was no place to take cover on the field. We felt it was the safest thing to do."

People who bought tickets online from Ticketmaster will receive an automatic refund to the debit or credit card they used. Those who bought them in person at a Ticketmaster outlet must return to the outlet to be reimbursed.

Tickets were also on sale at different locations on Fort Benning. Refunds are available for individuals who purchased tickets on post at the Directorate of Family, Morale, Welfare and Recreation headquarters, Building 2783 on Eckel Avenue.

The office is open from 8 a.m. to 4:30 p.m. Monday through Friday.

Basic training Soldiers who bought tickets on Sand Hill started receiving refunds Wednesday.

"This is the first time we have ever had to cancel the concert due to weather, since it started five years ago," Poole said.

They couldn't reschedule the concert since the headliners, Grand Funk Railroad and Bowling for Soup, are booked, Poole said, but they will keep them in mind for future concerts on post.

For more information, call Poole at 706-545-3328.

House of Heroes:

'Biggest blessing I have ever had'

THE BAYONET
Rachel L. Watkins

A team of about 30 NCOs with the 11th Engineer Battalion arrived at Lillian Hill's Columbus home Sept. 4 with lawn mowers, tools, doors, new railings and paint. They were on a mission to help the widow of a veteran through House of Heroes, a nonprofit organization that repairs houses of retired military and public service veterans and their spouses.

In her early 20s, Buena Vista native Lillian met the late Louis Hill at Fort Benning. In her 25 years of marriage to him, she traveled to Germany, France, Chicago and Maryland. After Louis retired as a sergeant first class, the couple settled in Columbus.

It's been five years since Louis died.

"I miss him keeping things straight around the house," Lillian said. "He was a handyman."

Whether it was house repairs, yard work or car work, Louis did it.

But now, the grass has grown tall, the leaves have collected in the gutter and miscellaneous items — chairs, plywood and an old lawn mower — are scattered on the carport, and the trim on the house was faded.

The 11th Engineer Battalion cleared out the carport, mowed the lawn, painted the house trim, installed a new door and porch railing and cleaned out the gutters.

"House of Heroes is the biggest blessing I have ever had," Lillian said. "I am so thankful because there are some repairs I can't do on my own."

Veterans and their families deserve the help, said Sgt. 1st Class Jose Batista of the 11th Engineer Battalion.

"Veterans are the foundation of America," Batista said. "They sacrificed so much so we could have our freedom and they deserve thanks for all of their hard work."

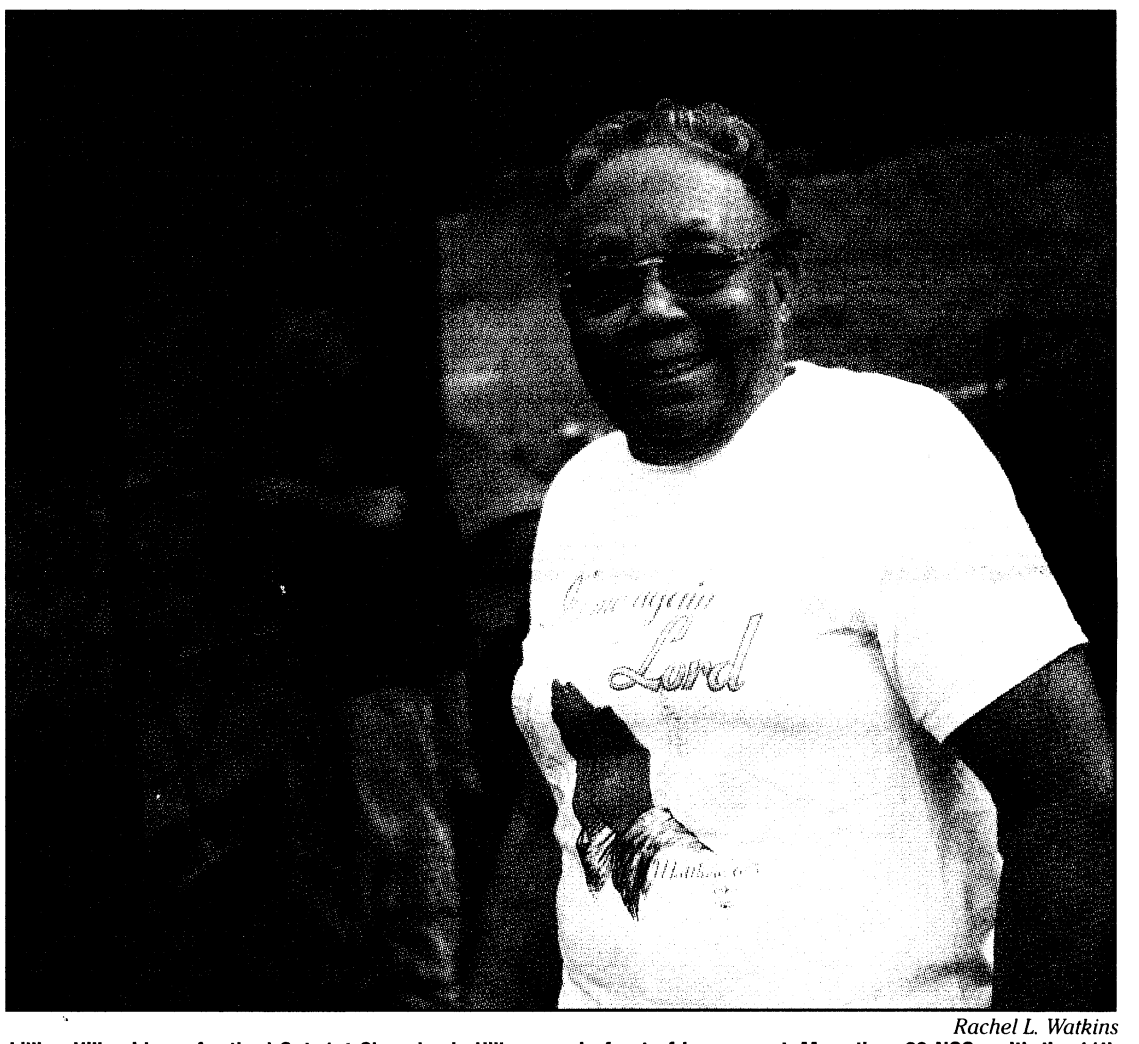

Rachel L. Watkins

Lillian Hill, widow of retired Sgt. 1st Class Louis Hill, poses in front of her carport. More than 30 NCOs with the 11th Engineer Battalion came to her house to pressure wash, clean out the gutters, clean the carport, and install new railings and doors. The work was done through House of Heroes, a nonprofit organization that repairs houses of retired military and public service veterans and their spouses.

No matter what generation, the Army is one big family, it's important to stick together, Batista said.

House of Heroes has repaired 275 houses since November 1999. Throughout September, volunteers will repair as many as 45 houses. For more information, to volunteer or to apply for help, go to http://www.houseofheroes.org.

Benning TV to host special

THE BAYONET
Rachel L. Watkins

Fort Benning TV will host a special edition of *The Benning Report,* starting Saturday off post and Monday on post. It will include an introduction to the 2008 Infantry Warfighting Conference.

Conference attendees will get a snapshot of what Fort Benning is all about and learn about the Infantry Warfighting Conference, said Nathan Snook, producer and director of Fort Benning TV.

In the special edition, Maj. Gen. Walter Wojdakowski, Fort Benning's commanding general, will talk about the past, present and future of the Infantry. There will be a chronology about improvised explosive devices and how Soldiers are trained to deal with them. And Soldiers will talk about their thoughts on the mine resistant ambush protected vehicle.

The show will air at 6:30 a.m. and 6:30 p.m. every day next week on the Columbus Consolidated Government channel (Charter channel 3, Knology channel 17 and MediaCom channel 21). It will also air at 5, 6, 7, 8:30 and 10:30 a.m., at noon, and at 4, 5, 6, 7, 8:30 and 10:30 p.m. for the next two weeks on Channel 4 on Fort Benning.

★THE BAYONET★
SALUTES OUR DEPLOYED UNITS

926th Preventive Medicine Detachment and elements of the
209th MP Detachment
789th Explosive Ordnance Detachment
13th CSSB
24th Ordnance Detachment
104th Transportation Company
63rd Engineer Company
233rd Heavy Equipment Transportation Company
988th MP Company

Fort Benning introduces alternate work schedule

THE BAYONET
Cheryl Rodewig

Fort Benning initiated an alternate work schedule for Department of the Army Civilians July 22. The schedule is made up of eight nine-hour work days and one eight-hour work day, totaling 80 hours every two weeks.

"You essentially get a three-day weekend out of the deal, which is good for morale," said Col. Thomas Macdonald, the post garrison commander. "When morale is higher, you tend to get a better product out of people."

It also takes away one day of commuting every two weeks. Fewer cars on the road means a savings in gas for employees, reduced traffic congestion and fewer accidents, Macdonald said.

"We've started a lot more construction with the Maneuver Center of Excellence," he said. "(AWS) reduces the amount of traffic at a given point in time during the week. By spreading out everybody's schedules, you put less vehicles on the road and (have) more people staying in their offices longer. That also allows you to have a longer period of time that your office can be operational, because you have an extended work day for some people."

Carole Ann Jones, director of Resource Management used to keep her office open from 8 a.m. to 4:30 p.m. Now, it's open an hour earlier and an hour later, which is good for customers, Jones said.

Switching to AWS is an employee choice. They can return to a regular work day schedule if the alternate schedule doesn't suit them,

See **Schedules,** *A9*

AWS helps traffic congestion, environment

More people working alternate work schedules means reduced traffic congestion and cleaner air for Fort Benning.

Several thousand Soldiers, family members, DoD Civilians and contractors drive onto post every day. About 3,000 of these are Department of the Army Civilians eligible to participate in AWS, said Capt. Kevin Sparks, traffic supervisor on post.

That number will increase during the transition to the Maneuver Center of Excellence, he said.

Civilians who use the alternate schedule will drive on post one day less every two weeks.

"It would help us tremendously with our traffic problem," said David Benefield, civil engineer on post with the Directorate of Public Works.

They are making several changes in preparation for the incoming Armor School, including more access control points and reinforced bridges for the tanks. AWS is just one of the changes that will smooth the transition, Benefield said.

"If we can cut down on the number of trips to Fort Benning, that logically cuts down on the time for everybody involved at the ACPs," he said. "It cuts down on the amount of gas everyone uses, the amount of time spent in their cars, the frustration (from traffic). It builds on itself."

"We have a lot of people coming, and we have a lot of construction people already here — and more and more coming every day. We're doing everything we can, we just need everybody to participate," Benefield said.

Fewer cars on the road will also help reduce the number of accidents, he said.

See **AWS,** *A9*

COMMANDER'S COLUMN

MCOE's transformation process continues as CDID implements virtual operating capability

COMMANDING GENERAL
Maj. Gen. Walter Wojdakowski

Fort Benning continues its transformation to the Maneuver Center of Excellence. In February we installed our first director of the Capabilities Development and Integration Directorate (CDID), and last month we implemented Virtual Operating Capability (VOC), which places all the "Futures" organizations at both Fort Knox and Fort Benning under the CDID. This virtual command and control structure allows the Army to gain synergy and efficiency; combining Infantry and Armor capabilities before any physical movement. The concept allows administrative control of CDID organizations provided by the host installation, and operational control managed centrally by the CDID director. This phased approach allows the CDID organizations located at Fort Knox and Fort Benning to begin working as members of the same team.



The affected organizations at both installations include our Combat Developers, who conduct requirements determinations, and our Battle Labs, who conduct experimentation work. Requirements determination has been split between Soldier and Mounted Requirements Divisions and the two Labs have been merged to create the Maneuver Battle Lab (MBL).

The CDID organization also provides command and control over TRADOC Capability Managers (TCMs) for the Infantry, Stryker, and Heavy Brigade Combat Teams, Platform Battle Command (PBC) and Combat Identification (CID), and TCM-Soldier. This virtual command and control structure allows the CDID director to better integrate the efforts at both installations, and will culminate when all CDID organizations from Fort Knox physically relocate to Fort Benning.

The effectiveness of the CDID virtual structure has already been demonstrated by their recent highly successful work on the Brigade Combat Team (BCT) and Armored Cavalry Regiment (ACR) holistic review.

Building on the successes of the CDID virtual operating structure, we will begin implementing this concept across other MCOE organizations as they reorganize under the MCOE model; the Noncommissioned Officer Academy (NCOA), Directorate of Training and Doctrine (DOTD), and the Directorate of Training (DOT) will all form initially under the VOC concept.

We have accomplished much in the last three years since we began working and building toward the objective MCOE organization; extensive new Armor School construction projects currently underway at Harmony Church, the merger of our Captains Career Courses and Advanced Noncommissioned Officer Courses, and the virtual establishment of our Capabilities Development and Integration Directorate just to name a few. The efforts of our Infantry and Armor team members have been outstanding and have ensured that the Maneuver Center of Excellence will train the Army's finest Infantry, Armor, and Cavalry Soldiers well into the twenty first century.

I am proud of the effort made by all of our Soldiers, Department of the Army Civilians, and contract workers from both the Armor and Infantry Centers. The work that this combined arms team has performed will establish the Maneuver Center of Excellence as the world's premier installation. The Maneuver Center of Excellence will determine future capabilities requirements and train Soldiers who are motivated, highly skilled, and ready to join the operating force anywhere in the world.

Follow me!

OPINION

VARIOUS VOICES

What issue would you like to submit to AFAP?



I came from Fort Jackson, S.C., and buses came every 45 minutes. We need a more frequent schedule for the buses.

— Pvt. Matt Metcalf
2nd Battalion, 29th Infantry Regiment



In the PX, most of the time the fashions are either very expensive or very cheap. They don't have anything in the middle. Everybody can't go in and pay $115 for a skirt, but I don't want a $15 skirt either.

— Carolyn Fields
Family member



I'd like to have the main PX open to midnight, because if you need something past 9:30, you have to go to Wal-Mart. I'd rather go to AAFES.

— Spc. Brandon Henley
598th Maintenance Company



If they would monitor traffic early in the morning, that's when all the accidents happen. Dixie Road can't support that much traffic during rush hour. They should make it four lanes instead of two.

— Retired Sgt. 1st Class Rodger Pettitt
Hamilton, Ga.



They should better advertise volunteer positions. Also, for Soldiers who volunteer on a regular basis, we need to have a way to keep track of our service hours.

— Cpl. William Owens
13th Combat Sustainment Support Battalion

Cheryl Rodewig

Army Family Action Plan gives voice to community

USAIC PUBLIC AFFAIRS OFFICE
Michelle L. Gordon

I feel empowered. Actually I'm almost to the point of giddy. I just submitted my first Army Family Action Plan issue, and I feel like I've done something to improve both my life and the lives of other Fort Benning families. I've been an Army spouse for about six years now, and I've always been aware of AFAP, but I've never taken part, which is the reason for my current giddiness.



The program allows everyone on the installation to voice their opinions about what is or isn't working and how they recommend it be improved. Each issue is then discussed by a panel of volunteers during a two-day symposium and a decision is made on how to solve the problem. The last day of the symposium includes an open to the public out-briefing, where the major issues and resolutions are presented by the commanding general to the Fort Benning community.

This year, Army Community Service is celebrating the 25th anniversary of the program. Since its inception, thousands of issues have been raised and more than 600 of them were elevated to the Department of the Army.

When I talked to Fort Benning AFAP coordinator Barbara Singleton, she told me those 600 issues have resulted in nearly 150 changes to DoD policies and regulations, and 175 improvements to programs and services. In fact, because of issues raised during an AFAP symposium, Servicemembers' Group Life Insurance was increased from $50,000 to $200,000 and the family member separation allowance was increased from $75 to $100 a month for deployed Soldiers.

Also, several of those changes to policies and regulations started here at Fort Benning, such as the recent increase in Soldier leave accrual. Prior to January, Soldiers could only carry over 60 hours of annual leave from year to year. Now, because of an issue submitted from a Fort Benning AFAP symposium, Soldiers can bank up to 75 hours.

ACS collects issues year-round for discussion at the annual symposium. The next one is scheduled for Oct. 22-24. Singleton encourages everyone who wants to submit an issue to go ahead and do so now because this is your opportunity to have a voice. Every issue, no matter how minor, is reviewed and discussed. The majority of them are handled locally, but if the issue will affect all Army Families then it is sent forward for further review and discussion.

The program is great because it allows you to not only say what you think is wrong but also to weigh-in on how you would fix it. Not everyone has a good solution and sometimes the good-idea fairy gets in the way, but the only way to make change is to get involved. I've done my part and you still have time. Forms are available at the AFAP office, Soldiers' Plaza, Building 2624, or online at http://www.benningmwr.com/AFAPissues.pdf.

This week in Fort Benning history

1922

• The road connecting the post to Columbus was apparently in very bad condition.

In the *Benning News*, one reporter noted: "A number of student officers and instructors who live in Columbus and make daily trips to Fort Benning in their cars … seem to be of the opinion that officers making this trip — especially those who drive flivvers — should be excused from taking the prescribed course in athletics which is part of the Infantry School curriculum."

• "When a feller needs a friend is the time he is looking for quarters." The *Benning News* urged post residents to open up their homes and lend their automobiles to incoming officers looking for a place to call their own.

• With Congress having recently passed legislative action to drastically reduce the Army — effectively reducing the number of officers by more than 1,300 — the *Benning News* reprinted an editorial satirizing the decision.

"At the time this legislation was enacted there was a widespread feeling that the way to protect this country from the dangers of foreign war was to abolish the Army and Navy altogether. So the scrapping and chucking out began.

"We must be getting safer and safer every minute. If this keeps up until we have discharged every officer above the grade of second lieutenant, and are unable to get any second lieutenants, surely our foreign foes will curl up and die of chagrin and we will be forever safe from the horrors of foreign war."

• In its first edition, the publisher said the purpose of the *Benning News* was to foster athletics and recreational activities. "This paper has nothing to do with politics," he wrote.

But in regard to an article published elsewhere in the paper — an article poking fun at Congress for downsizing the Army: "In view of the fact that somebody has said that the use of the Army as a political football is the most interesting outdoor sport at the present, it is believed that such items have a place in our columns."

— Bridgett Siler

Correction: In the Aug. 29 edition of *The Bayonet*, it was incorrectly reported that there is only one female drill sergeant on Sand Hill. We regret the error.

THE BAYONET

LANDMARK MILITARY NEWSPAPERS OF GEORGIA, INC.

This newspaper is an authorized publication for members of the U.S. Army. Contents are not necessarily the official views of, or endorsed by, the U.S. Government, Department of Defense, the Department of the Army, or the U.S. Army Infantry Center. It is published weekly using offset printing by the Public Affairs Office, 6751 Constitution Loop, Suite 602, Fort Benning, Ga., 31905, 706 545-4622. Circulation: 22,000. Everything advertised in this publication shall be made available for purchase, use or patronage without regard to race, color, religion, sex, national origin, age, marital status, physical handicap, political affiliation or any other non-merit factor of the purchaser, user or patron. If a violation or rejection of this equal opportunity policy by an advertiser is confirmed, the printer shall refuse to print advertising from that source until the violation is corrected. All editorial content of The Bayonet is prepared, edited, provided and approved by the Public Affairs Office of the U.S. Army Infantry Center.

The Bayonet is printed by Landmark Military Newspapers of Georgia, Inc., 506 Manchester Expressway, Suite A-8, Columbus, Ga. 31904, 706 317-2106, a private firm in no way connected with the Department of the Army, under exclusive written contract with Fort Benning. Landmark Military Newspapers of Georgia, Inc. is responsible for commercial advertising, delivery and subscriptions. The appearance of advertising in this publication, including inserts and supplements, does not constitute endorsement by the Department of the Army, or Landmark Military Newspapers of Georgia, Inc., of the firms, products or services advertised.

Maj. Gen. Walter Wojdakowski
Commanding General, Publisher

Bob Purtiman
Public Affairs Officer

Monica Manganaro
Director of Communications and Media Relations

Jennifer Gunn
Command Information Officer

Editor
Lori Egan
Lori.Egan@us.army.mil
706-545-4622

Staff Writers

Cheryl Rodewig
Cheryl.Rodewig@militarynews.com

Rachel L. Watkins
Rachel.Watkins@militarynews.com

Landmark Military Newspapers

General Manager
Danny Dean
Danny.Dean@militarynews.com

Distribution Manager

Kenneth Rayley
Kenneth.Rayley@militarynews.com

Graphics Team Leader/Prod. Coordinator
Jillian Potter

Graphic Artist
Sandra Pettee
Tanya Stroud

Sales Representatives

Judy Arnold, 706-317-2106 ext. 106

Tangee Edmondson, 706-317-2106 ext. 109

Denise Bowlin, 706-317-2106 ext. 111

Inside Sales Representative
Phyllis Wolf 706-317-2106 ext. 101

TO ADVERTISE IN THE BAYONET, CALL 706-317-2106

AAFES offers 3-cent discount per gallon of gas

When customers use Military Star Card or Military Star Rewards MasterCard

THE BAYONET
Cheryl Rodewig

Post gas station customers can take advantage of a 3-cent discount on each gallon of gas purchased with their Military Star Card or their Military Star Rewards MasterCard. The discount is taken immediately at time of purchase.

When people use their military card, Army & Air Force Exchange Service doesn't have to pay a fee to a bank or company the way they do with traditional credit cards, said Ken Brewington, the post AAFES director. Those savings are passed on to customers.

With gas prices as high as they are now, the discount is a good opportunity, Brewington said.

The initiative went AAFESwide Aug. 29. Service members, retirees, DoD Civilians and family members may sign up for a card by filling out an application available at the PX on Marne Road. The form may be submitted to customer service inside the PX.

Both cards are credit cards, so a credit check is necessary, Brewington said.

The Military Star Rewards MasterCard, which was developed earlier this year, differs from the regular Star Card. It can be used at any location, not only stores run by AAFES, and cardholders can earn points toward airfare, car rentals, hotel stays, theme park admission, cash and more with each purchase. Purchases at AAFES earn two points per dollar spent, and those at other locations earn one point per dollar.

As an incentive to get the card, customers can earn two points for every dollar they spend within the first 60 days.

For more information about the discount or either card, visit any AAFES store on post or call 706-682-0826.

Unofficial Internet traffic slowing network, DOIM says

USAIC PUBLIC AFFAIRS OFFICE
Sue Ulibarri

The director of Information Management issued a warning to the Fort Benning work force to minimize unofficial Internet traffic because it's slowing down the network. The installation's network is almost at maximum capacity.

"Traffic on Fort Benning's network has increased at a rate faster than we are able to increase the bandwidth going off the installation," said Paul Yates, director of the Directorate of Information Management. Fort Benning's network traffic is currently at 95 to 100 percent of its available 30 megabytes.

"Since we're maxed out, a few of our network models show some users are suffering as much as a 40 percent blockage rate — causing a major slow down in data flow and an increase in operational problems," he said. "This hampers access to key functional systems and vital to day-to-day operations."

The Internet is a resource to accomplish the mission, not reduce productivity, said Col. Thomas Macdonald, garrison commander.

"As we increase use of the Local Area Network with online training with such courses as Rosetta, AKO-based training and other new systems coming online, we're taxing an already stressed system," he said. "We need to take steps to minimize the impact of day-to-day use. I need everyone's support in reducing unnecessary use of the network."

A major factor in the slowdown is streaming media files, Yates said.

"We saw a significant slowdown during events such as the Olympics and March Madness," he said. "While you have one person watching video playbacks during work hours in one place, you have another person trying to access the network to conduct official business, but can't because they're blocked out."

Yates called streaming video and video download sites, streaming audio and audio download sites, interactive Internet sites "bandwidth hogs." Control measures will deny access to them.

"If we don't reduce or eliminate our access to these sites, we may have to go to more stringent controls, such as blocking all sites except .mil and .gov sites," he said.

3rd HBCT Soldiers attend Warrior Leader Course

3RD HBCT PUBLIC AFFAIRS
Sgt. Natalie Rostek

3rd Heavy Brigade Combat Team Soldiers will graduate today from a special 15-day Warriors Leaders Course.

More than 150 Sledgehammer Soldiers learned NCO leadership tactics and responsibilities during the abridged course.

The class was only open to 3rd HBCT Soldiers because of the high enrollment of the brigade. Classes before and after the current class are 30 days.

Sgt. 1st Class Charles Guinn, who works in the brigade's schools department, attributes much of the high enrollment of Sledgehammer Soldiers to the high rate of re-enlistment during the unit's most recent deployment in support of Operation Iraqi Freedom.

Sgt. 1st Class Alison Kempke, senior enlisted advisor of Fort Benning's Warrior Leader Course, said the students benefit from having a class consisting of mostly combat veterans.

"Being a combat vet makes it easier during class discussions," Kempke said. "They are able to talk about their experiences and their peers learn more from that."

The graduation ceremony for the current Warrior Leader Course will be held 5 p.m. today in Marshall Auditorium.

COURTS-MARTIAL

OFFICE OF THE STAFF JUDGE ADVOCATE

• Spc. Dominique Francois, 1st Battalion, 10th Field Artillery Regiment, was convicted at a general court-martial Sept. 4 of missing movement, making a false official statement, and six specifications of wrongfully altering sick call slips.

The military judge sentenced Francois to reduction in rank to private (E-1), confinement for six months and a bad-conduct discharge.

• Spc. David J. Middleton, Headquarters and Headquarters Company, 1st Battalion, 15th Infantry Regiment, was convicted Aug. 28 at a special court-martial of absence without leave from May 19 to June 26 and cocaine use. He was found not guilty of absence without leave from May 2-7 and May 9-14.

The military judge sentenced Middleton to reduction in rank to private (E-1), confinement for five months and a bad-conduct discharge.

• Pvt. 2 Ahmad R. Saleh, Headquarters and Headquarters Company, 1st Battalion, 15th Infantry Regiment, was convicted Aug. 25 at a general court-martial of absence without leave from Sept. 6 to Oct. 24 2006, and Oct. 25, 2006, to May 22, 2008.

The military judge sentenced Saleh to reduction in rank to private (E-1), confinement for six months and a bad-conduct discharge.

• 1st Lt. Gerard F. Pinataro, HHC, 2nd Battalion., 47th Infantry Regiment, 192nd Infantry Brigade, was convicted Aug. 19 at a general court-martial of absence without leave from Sept. 9 to Nov. 14, 2007, and from Nov. 19, 2007, to June 24, 2008.

He was also convicted of four specifications of failure to repair.

The military judge sentenced Pinataro to nine months confinement and dismissal from the service.

DAVID L. ROBERTS
MILITARY LAW DEFENSE ATTORNEY
Court-Martials ■ DUI ■ Felonies ■ Misdemeanors
★ GCM - BCD - SUMMARY Court-Martial Defense
★ Administrative Separation Boards - Officer & Enlisted
★ ABCMR & Evaluation Report Appeals
★ DUI - SHOPLIFTING Defense in Georgia & U.S. Magistrate Courts
★ Felony & Family Violence Defense
★ Retired Army JAG LTC With Over 30 Years Experience
706-324-7174
825 Second Avenue DAVIDLROBERTSLAW@aol.com Cols, GA 31901

PROTECTED BY U.S. BORDER PATROL
WWW.BORDERPATROL.GOV
Recruiting Event
Saturday, September 20, 2008 • 9am - 5pm
Columbus Georgia Convention & Trade Center
801 Front St, Columbus, GA 31901
Apply online at www.BorderPatrol.gov
Recruiting code: SCGA
For more information, call 1-877-277-9527

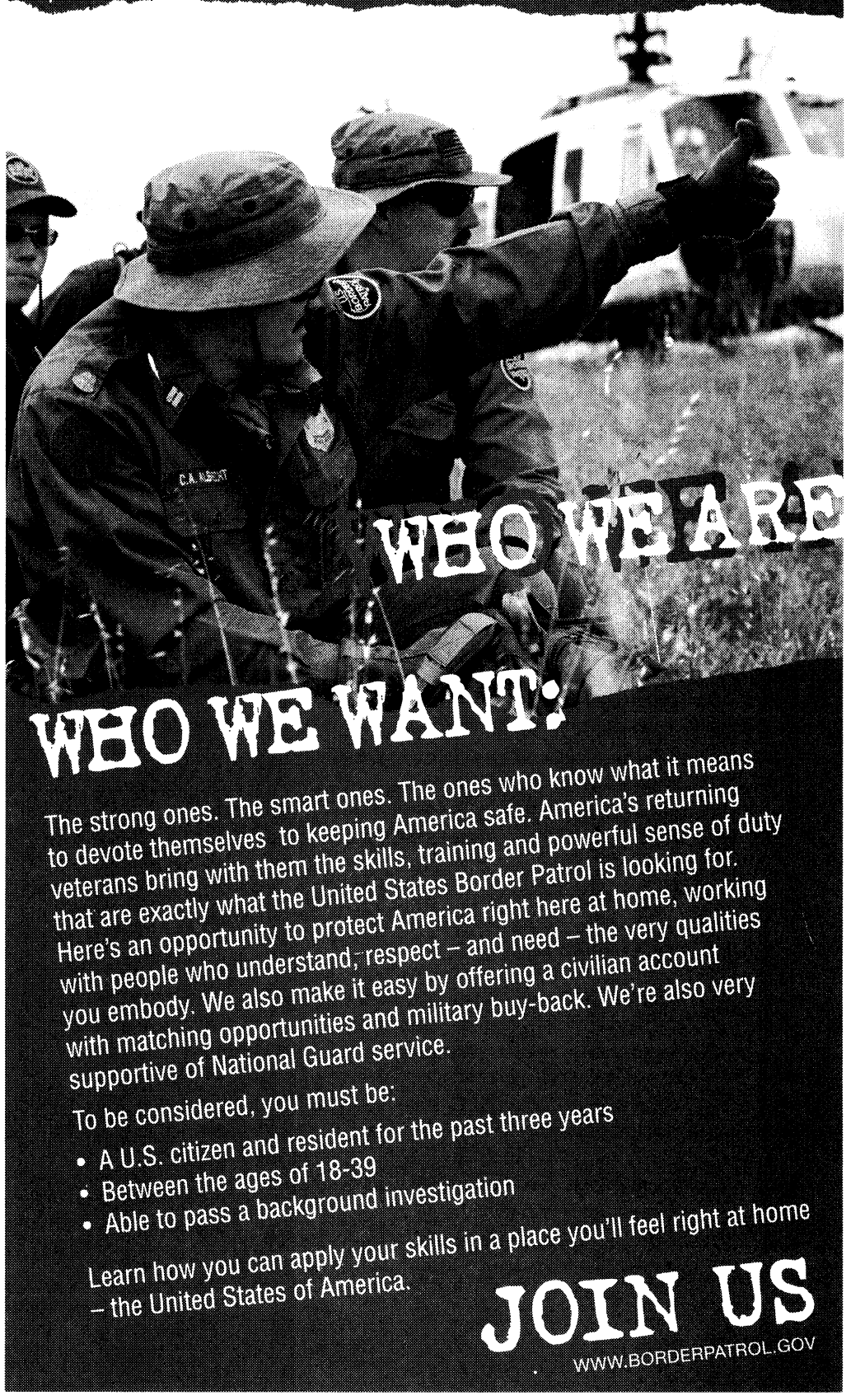

GIVE BLOOD AGAIN
Congratulations, you did it!
Now please, do it again.
Every two seconds, someone needs blood. The problem is that our needed seven-day supply has dwindled. So, even if you've already donated blood this year, we're asking you to please give again. If you're an eligible donor, call 1-800-GIVE-LIFE to schedule your next appointment. www.redcross.org
American Red Cross
Together, we can save a life

> ***"It's not as important to succeed in the obstacle as it is to see leadership skills. We want leaders who aren't afraid to take charge and make decisions in a situation where there is no obvious answer and no easy solution."***
>
> ***— Capt. Edward Goldner***



Officer Candidate Marcus Farmer watches as Officer Candidate Cody Sullivan moves a supply box toward land. Officer candidates weren't allowed to touch anything that was painted red.

Photos by Rachel L. Watkins

OCS tackles LRC

THE BAYONET
Rachel L. Watkins

Here's the scenario: after a bridge collapses, a leader must figure out how to move his squad and supplies across water using two boards, two plastic barrels and two pieces of rope. Whoever falls in the water is a "casualty."

This is one of many challenges officer candidates tackled at the Leadership Reaction Course Friday.

"The course is more of a thinking obstacle course than it is about physical ability," said Capt. Edward Goldner, commander of A Company, 3rd Battalion (OCS), 11th Infantry Regiment. "They have to use their ingenuity to figure it out — it's like solving a puzzle."

Officer candidates went through more than 15 obstacles, on land and over water, each with a different scenario. The challenges included building bridges and rafts and transporting supplies across water. Soldiers could use only certain items, including boards, ropes and barrels to complete an obstacle. They were given only 15 minutes to complete each challenge.

Officer Candidate Brad Vick learned that improvisation is key when it comes to leading.

"This course forces you to think of a different way to find a solution," he said. "It's fast paced, too — you have to be able to make a decision at a moment's notice."

Each officer candidate led the squad at least once.

"You have to be flexible and know what your role is," Vick said.

"When you are a leader, you have to be able to give direction, and when you are in a supporting role, you have to be able to take that direction."

The goal wasn't to complete all of the obstacles perfectly, Goldner said.

"It's not as important to succeed in the obstacle as it is to see leadership skills," he said. "We want leaders who aren't afraid to take charge and make decisions in a situation where there is no obvious answer and no easy solution."

The officer candidates are in their third week of training. They are slated to graduate in November.

Rachel.Watkins@militarynews.com

Officer Candidate Divone Price throws a rope over a metal pole. The entire squad had to cross the water using only a board and a rope. Officer candidates completed more than 15 challenges.

GRADUATIONS

DRILL SERGEANT OF THE CYCLE

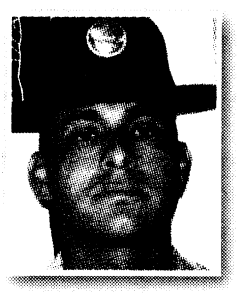

STAFF SGT ANTHONY ESPINOSA
Drill Sergeant of the Cycle
D Company, 1st Battalion, 50th Infantry Regiment

Espinosa is from Fresno, Calif. He is married and has two children. His hobbies are family time and sports.

SOLDIER OF THE CYCLE

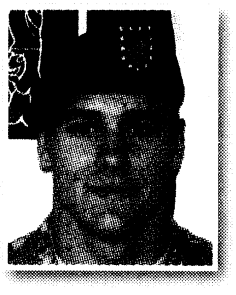

PVT EVERETT HAWORTH
Soldier of the Cycle
D Company, 1st Battalion, 50th Infantry Regiment

Haworth is from Olmstead Falls, Ohio. His next assignment is with the Ohio Army National Guard.

DRILL SERGEANT OF THE CYCLE

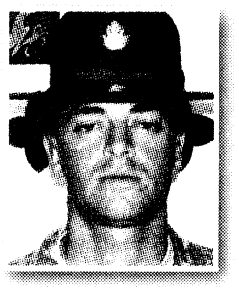

STAFF SGT ERIC JOSEPHSON
Drill Sergeant of the Cycle
C Company, 3rd Battalion, 47th Infantry Regiment

Josephson is from Odenton, Md. His last duty station was Fort Huachuca, Ariz. His hobby is sports.

SOLDIER OF THE CYCLE

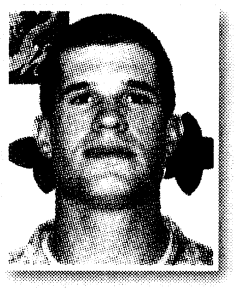

SPC PATRICK FORLITI
Soldier of the Cycle
C Company, 3rd Battalion, 47th Infantry Regiment

Forliti is from Lakeville, Minn. His next assignment is Officer Candidate School. His hobbies are hunting, fishing, night training and skiing.

DRILL SERGEANT OF THE CYCLE



STAFF SGT PATRICK SNIDER
Drill Sergeant of the Cycle
D Company, 2nd Battalion, 47th Infantry Regiment

Snider is from Witchata Falls, Texas. His previous assignment was Wiesbaden, Germany. His hobby is hot rods.

SOLDIER OF THE CYCLE



SPC JOHN BUCHANAN
Soldier of the Cycle
D Company, 2nd Battalion, 47th Infantry Regiment

Buchanan is from Jacksonville, Fla. His next assignment is at Fort Benning. His hobbies are flying and skateboarding.

verizon wireless
Reliable.
Durable. Unbeatable.
America's Most Reliable Wireless Network.
Never lose your way.
Motorola Adventure™ V750
> Turn by turn directions with VZ Navigator
> Push to Talk capable
> Meets military standard 810F for dust and shock resistance
$99.99
$149.99 2-yr. price – $50 mail-in rebate. With new 2-yr. activation.
motorola adventure™ V750
Connect on the go.
USB727 Modem
> Wirelessly connect to your laptop or desktop computer
> Check email, download attachements and browse the Internet
$49.99 after rebate
$99.99 2-yr. price – $50 mail-in rebate. With new 2-yr. activation on a BroadBandAccess plan.
USB727
★ ★ ★ ★
All Active, Veteran, Guard and Reserve Military Personnel Receive 15% Off.
Monthly Access on calling plans $39.99 or higher.
★ ★ ★ ★
Switch to America's Most Reliable Wireless Network.®
Call 1.888.640.8776 Click verizonwireless.com Visit any store
VERIZON WIRELESS COMMUNICATIONS STORES
Store Hours: 9am-8pm Monday-Saturday; 12noon-6pm Sunday. Technicians available at select locations.
COLUMBUS
1870 Midtown Dr.
706-563-0900
Peachtree Mall
706-321-1000
6740 Veterans Pkwy.
706-327-8900
THE VERIZON WIRELESS STORE INSIDE Circuit City
Just what I needed.
Columbus
BUSINESS CUSTOMERS PLEASE CALL 1.800.VZW.4BIZ (899.4249)
Our Surcharges (incl. Fed. Univ. Svc. of 11.4% of interstate and int'l surcharges (varies quarterly), 7¢ Regulatory & other charges) are not taxes (details: 1-888-684-1888); gov't taxes & our surcharges could add 6% – 27% to your bill. Activation fee/line: $35 ($25 for secondary Family SharePlan® lines w/2-yr. Agmts).
IMPORTANT CONSUMER INFORMATION: Subject to Customer Agmt., Calling Plan, rebate form and credit approval. Up to $175 early termination fee/line & other charges. Device capabilities: Add'l charges & conditions apply. VZ Navigator: download, subscription & airtime req'd for use; accuracy & completeness of info is not guaranteed; info about location of device will be used to deliver service. Offers and coverage, varying by service, not available everywhere. BroadBandAccess is available to more than 256 million people in 258 major metropolitan areas in the U.S. Rebate takes up to 6 weeks. Limited-time offer. While supplies last. Shipping charges may apply. $20 upgrade fee may apply. Network details and coverage maps at verizonwireless.com. © 2008 Verizon Wireless. RDAS

Everyone Deserves a Beautiful Smile
$69 - $89 per month
Braces for $69 - $89 per month.
No Down Payment
A perfect plan for today's economy.
ORTHODONTIC CARE OF COLUMBUS
Dr. H. M. Bush
Dr. Leroy O. Venn
Member, American Association of Orthodontists
Save an average of $800
• Most Insurance Plans Accepted
• Certified Provider of Invisalign
Call today for your FREE consultation and exam.
Columbus | 706-324-4665
3031 Manchester Expressway
Columbus Park Crossing, Unit 2M
www.orthodonticcarega.com

THE NEWS THAT MATTERS TO MILITARY FAMILIES
FORT BENNING'S AUTHORIZED MILITARY NEWSPAPER

around Post

REWARDS

A reward of $500 is being offered for information leading to the arrest and conviction of person(s) who stole a black, 2006 Miller-Built LS8218 20' two-axle trailer, serial number 5K1BU82061006086, and a number of tent frame poles from Wetherby Field between June 23-24.

A reward of $1,200 is being offered by U.S. Army Criminal Investigation Command for information leading to the identification, apprehension and conviction of the person(s) responsible for the theft of numerous sets of aluminum bleachers from Lee Field and Malone 7 between June 20-25.

Anyone having knowledge of the thefts, but not wishing to be identified will be briefed on options for confidentiality. For more information, call 706-545-7905 or military police at 706-545-5222.

DD93 PROBLEM, NEEDS TO BE REDONE

The Army has identified a problem with all DD Forms DD93 (Record Of Emergency Data) that were prepared or reviewed July 1 and after.

The problem pertains to the Death Gratuity Beneficiary Designation options. As a result, all Soldiers affected must have these forms redone as soon as possible, but not later than Oct. 3. Soldiers who fall in this category will be informed by their S1s and will be given several options in order to comply with this requirement. In addition, an effort is underway to ensure all Soldiers and their spouses are properly advised of the new options for designating death gratuity beneficiaries, and of the requirement to inform spouses, in writing, if there are other beneficiaries included other than themselves.

For more information, contact the battalion personnel officer.

CID RECRUITING

CID special agent duties comprise investigating felony crimes involving U.S. Army personnel and assets, crime prevention, and personal protection of U.S. and foreign dignitaries. CID special agents are federal law enforcement officers. CID needs qualified Soldiers. The qualifications are: U.S. citizen, at least 21 years old, have a GT score of at least 110, possess two years of military experience, be a specialist or nonpromotable sergeant, suitable character established by a Single Scope Background Investigation leading to a Top Secret clearance, no record of psychological or pathological personality disorders, no record of unsatisfactory credit, at least 60 semester hours of college, no civil or courts-martial convictions, normal color vision and have a physical profile of 222221 or higher.

The training includes U.S. Army Military Police School Special Agent Course; advanced training in specialized investigative disciplines; opportunities to attend training at the FBI National Academy, the Canadian Police College, Scotland Yard and pursuit of a master's degree in forensic sciences from George Washington University.

For more information, call Special Agent Jeremy McCormick at 706-545-0247.

INFANTRY WARFIGHTING CONFERENCE

The commanding general of the U.S. Army Infantry Center will host the Infantry Warfighting Conference Monday through Wednesday at the Columbus Convention and Trade Center. The public is invited to attend briefings and lectures by Army leaders and commanders. More than 100 vendors will display defense equipment and give technology demonstrations. The theme for this years' conference is: "The Infantry: Heart of the Army in the Contemporary Operational Environment." The conference is open to the public and admission is free. For more information, call 706-545-9734.

JOB FAIR

The Georgia Department of Labor, Fort Benning's Employment Readiness Program and Veterans of Foreign Wars Post 665 are sponsoring a job fair from 9 a.m. to 1 p.m. Sept. 17-18 at the VFW facility at 1824 Victory Drive. Military veterans, retirees, Department of the Army Civilians and family members can attend and talk to more than 40 employers from the tricommunity. Attendees should have resumes for distribution.

For more information, call 706-545-4043.

CELEBRATE HISPANIC HERITAGE

The Fort Benning Equal Opportunity Office will host a Hispanic Heritage Month luncheon from 11:30 a.m. to 1 p.m. Sept. 24 in the Fort Benning Club Supper Room.

This year's theme is "Getting Involved: Our Families, Our Community, Our Nation."

For more information, call 706-545-3196.

BOOK SIGNING

Bill Murphy Jr. will sign copies of his book *In a Time of War: the Proud and Perilous Journey of West Point's Class of 2002* at 1 p.m. Sept. 29 in Donovan Library, Infantry Hall. Books will be available for purchase.

CUSTOMER EVALUATION SYSTEM

It's easy to rate the services you receive from organizations on Fort Benning or anywhere in the world via the Interactive Customer Evaluation system.

Log onto the ICE Web site at http://ice.disa.mil from any computer, pick out the installation and service of interest and complete the online customer comment card, which will be sent for action directly to the organization rated. Those who leave their contact information will receive a response from the organization.

ICE kiosks and terminals are located in customer service areas around Fort Benning or comments can be submitted from any computer using the Web site.

FOREIGN LANGUAGE WEB SITE

The Defense Language Institute Foreign Language Center offers a Language Materials Distribution System Web site with hundreds of free language survival kits and other materials for deploying service members. To view the shopping cart, visit https://lmds.dliflc.edu.

There are pocket-sized booklets with audio CDs, in more than 30 languages, ranging in topics from public affairs, cordon and search, to medical terminology; and Headstart language DVD programs that use cutting-edge technology and computer animation to teach 80-hours of self-paced lessons and are designed to teach survival phrases in Iraqi Arabic, Afghan Dari and Pashto. Web site visitors must register before placing orders.

For more information, call 831-242-5376 or send an e-mail to scott.t.swanson@us.army.mil.

AER OFFERS HELP

The nonprofit Army Emergency Relief provides emergency financial assistance to Soldiers, retirees and their family members. For more information, call 706-545-2536.

TROY OFFERS TESTING

Troy University's Fort Benning site now hosts a National Testing Center at their Soldiers' Plaza location, Building 2612, on Dixie Road where active-duty and National Guard Soldiers can take free College Level Examination Program tests.

Family members can take these tests for a charge of $65 per test. The Troy Testing Center offers 34 CLEP tests. Individuals interested in taking any of the CLEP tests offered through the Troy National Testing Center or those who want to inquire about the different tests can call Leon Johnson, test site administrator, at 706-685-5731, or send an e-mail to johnsonl@troy.edu.

MOTORCYCLE SAFETY CLASS

To register for Motorcycle Safety Foundation courses, visit https://airs.lmi.org, select available courses, select Fort Benning in the garrison drop-down list, select the course from the drop-down list and select the date of the course desired using the calendar that pops up on the page.

There are two courses for each date: one for personnel using their own motorcycles and one for those using the trainer motorcycles.

Those experiencing difficulty registering should contact the Combat Readiness Office (Safety), Building 18, or call the MSF instructors at 706-545-0893.

VOTING INFORMATION

Soldiers must ensure they are registered to vote and are on track to receive their absentee ballot at their current duty location. For more information, contact the unit voting assistance officer or Donny Philips at 706-545-1876 or 706-545-5655 at the Installation Voting Assistance Center in Soldiers' Plaza, Building 2620.

DOG PARK OPEN TO RESIDENTS

Take your best friend to the Dog Park on Main Post at the intersection of Carpenter and Edwards streets. All dogs must be registered at the Fort Benning Vet Treatment Facility. To register, call 706-545-4444.

For more information and a list of the Dog Park rules, visit www.benningmwr.com/odr.

Rake In The SAVINGS

3 pc. Cherry Tables
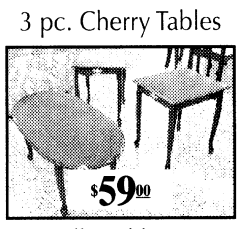

Coffee table sets $69 - $499

Lift Top Coffee Table w/ Storage. 3pc set.


$50 OFF Any Sofa/Loveseat purchase $399 and up. 1 coupon per customer.


5 piece Dinette $149.00
Dinettes $149 - $799



Sofa & Loveseat
Many colors to choose from!
Sets marked at $649.
Chaise lounge available.

Standing Mirror
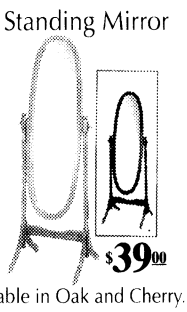

Available in Oak and Cherry.

Girl's Bedroom Suite
Dresser, Mirror & Twin Headboard/Bedframe
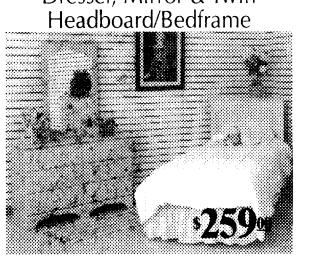

Chest & Nightstand available.
Available in Pink or White.


5 pc. Dining Set $449.00

Vanity w/ bench
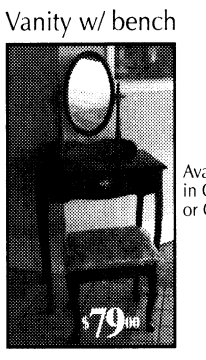

Available in Cherry or Oak.

Canopy Beds


Canopy Accessories $35-$69
Nightstands, etegeres...



Roller glides, dresser w/ mirror, headboard and frame
Bedrooms $219 - $1399

SPECIAL PURCHASE
PILLOW TOP SETS
QUEENS $239
KINGS $359

Same Day Delivery! Pick It Out This Morning, Sit On It Tonight! Free Layaway!

Classic Plus $59.50
Twin $59.50 ea. pc. Queen $94.50 ea. pc.
Full $84.50 ea. pc. King $86 ea. pc.

Sleep Easy 7 yr. Warr. $84.50
Twin $84.50 ea. pc. Queen $122.50 ea. pc.
Full $104.50 ea. pc. King $113 ea. pc.

Accord Pillowtop $95
Twin $95 ea. pc. Queen $125 ea. pc.
Full $110 ea. pc. King $120 ea. pc.

Chiro Cloud 20 YR. WARRANTY
Twin $139 Ea. Pc.
Full $169 Ea. Pc.
Queen $189.50 Ea. Pc.
King $183 Ea. Pc.

Posture Phase One 10 yr. $89.50
Twin $89.50 ea. pc.
Full $109.50 ea. pc.
Queen $124.50 ea. pc.
King $120 ea. pc.

Regal Splendor
Twin $99.50 ea. pc.
Full $124.50 ea. pc.
Queen $149.50 ea. pc.
King $133 ea. pc.

Memory Foam Special Purchase
Queen $799
King $899

*Prices Apply When Sold in Sets
Quality Furniture • Warehouse Prices

BARGAIN FURNITURE WAREHOUSE
3731 Macon Rd.
Columbus, GA 31907
706-569-7055
Open 7 Days A Week
Mon. - Fri. 10-8
Sat. 10-6 • Sun. 1-6
Visa, MC, Amex, Checks

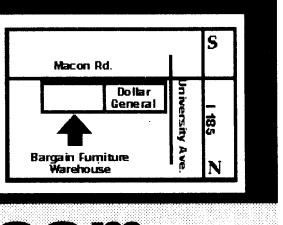

www.bargainfurniturega.com

20/20 EYECARE

TRICARE APPROVED! We File All Paperwork! No Referral Needed!

WE ACCEPT TRICARE! Tricare Prime covers a comprehensive eye exam every year! Call for an appointment today.

SAME DAY SERVICE/OPEN 7 DAYS A WEEK

706-507-EYES

Exams for Eyeglasses • Contacts • Ocular Diseases • Night & Weekend Appts. • Walk-Ins Welcome

TRICARE • VSP • VCP • MEDICAID • MEDICARE
BC/BS • UNITED HEALTHCARE • WELLCARE • AVESIS

Dr. Smitesh J. Patel
2501 Whittlesey Blvd. Ste. A
Columbus, GA

WALK-INS WELCOME
In front of Lowes at the interstction of Vetearns Parkway & Whittlesey Blvd.

Huge Selection of Designer Frames • Eye Glasses From $59.99

Junior League
ATTIC SALE!

Saturday, September 20 • 8:00 am
Civic Center

Admission $1.00

SPONSORED BY
St. Francis
Aflac
Burger King

BRAVERY UNDER FIRE

3-1 Cav. Soldier risks life to protect battle buddy

3RD HEAVY BRIGADE COMBAT TEAM
Spc. Ben Hutto

While in Iraq, Spc. Ben Frahs and the scouts of A Troop, 3rd Squadron, 1st Cavalry Regiment, left the 3rd Heavy Brigade Combat Team at Forward Operating Base Hammer to set up Patrol Base Assassin — a half-mile of concrete slabs that would become their home for the rest of their 15-month deployment.

The base was in the Four Corners market district, one of the main economic hubs of the Mad'in Qada. The troop converted three permanent structures located on the outpost into a command post and makeshift barracks for the Soldiers, but construction was ongoing.

"We had a few wooden towers set up to see over the hesco barriers we had for protection, but we didn't have our surveillance equipment operating yet," 1st Sgt. Mecko Johnson said.

With 25 Iraqis filling sandbags for the entry control point, Frahs and Pfc. Justin Pinna provided security.

"It was a typical morning," Frahs said. "We were assigned to guard the local workers who were helping put up our fortifications. We had our interpreter out there with us, so everything was going smoothly."

Until the mortars started to fall.

"The first mortar sounded like a high-caliber rifle," Frahs said. "It really didn't sound that loud at all. To be honest, it took us a few seconds to realize that we were being attacked."

The workers and interpreter evacuated on a gun truck while the two Soldiers provided security.

"I was in the (command post) talking with the commander (Maj. Arthur Mcgrue), when the mortars started coming in," said Capt. Michael Keathley, the executive officer of A Troop at the time. "In a few moments, we started hearing reports on the troop nets (communication bands) and we realized we had Soldiers out near the perimeter."

Frahs provided security, which allowed Pinna to get inside the patrol base when the second mortar landed.

"Things seemed to slow down and I felt like the life was being sucked out of me for a couple of seconds," Frahs said. "I saw Pinna get hit and go down. I had to take a few moments to check myself to make sure I wasn't hit. It was weird because I couldn't hear anything, but I remember everything crystal clear."

The concrete slabs the patrol base was on made the mortar attacks more deadly, Johnson said. In addition to the shrapnel from the mortar rounds, their impact fractured the slab's surface sending additional pieces of concrete shards into the air. Several of these jagged pieces of concrete injured Pinna.

"I didn't know how badly (Pinna) was injured so I crawled to his right side and removed his first-aid pouch to start treating him," Frahs said. "I could hear the rounds being fired, so I laid on top of him to protect him. I remember counting eight rounds. It took a couple of seconds for them to land from the time they came out of the tube. I figured out I had about thirty seconds to work him between rounds before I had to get back on top of him."

Inside the CP, Mcgrue was forced to wait for the attack to subside before sending Soldiers out for Frahs and Pinna.

"I was praying the whole time that no one would come out during the attack," Frahs said. "If they had, we would have had a lot more injuries."

A minute and a half later, the attack was over. Nine mortars were shot at the patrol base from close range.

"After the last round hit, I called to the tower and told them we had wounded," Frahs said. "Several gun trucks came out to get us soon after that."

An air medical evacuation was called for Pinna. Frahs was one of the Soldiers who helped carry the liter out.

"I knew he was in pain and just wanted him to know I was there," Frahs said. "I just wanted him to know that everything was going to be OK."

For his actions, Frahs received the Bronze Star with valor.

Johnson said Frahs' level head kept him and Pinna from receiving further injuries.

"I just followed my training and tried to protect my battle buddy," he said. "This guy is my friend. I couldn't leave him out there alone. I don't think my actions merited an award. I just happened to be in the wrong place at the right time."

Frahs said he is amazed at how lucky he and Pinna were.

"I examined where the rounds impacted afterwards," he said. "We were about 70 meters away. The kill radius for the rounds that were fired at us is 120 meters. For Pinna to survive and for me to walk away with no injuries is a miracle."

Frahs, a devout Mormon, said his faith is one of the reasons he was able to remain calm throughout the attack.

"Even though I was out there alone, I never felt alone," he said. "Religion is a big part of my life. Before I enlisted full-time, my wife and I prayed and we felt like this was something God wanted me to do. I have received multiple blessings to keep me safe from harm and accidents and my wife and I held on to that throughout the deployment."

Editor's note: This is the fourth of a series of articles Spc. Ben Hutto is writing on 3rd Heavy Brigade Combat Team's recent 15-month deployment in Iraq.



NOW OPEN!
Suburban Extended Stay Hotel®
Gateway to Fort Benning!

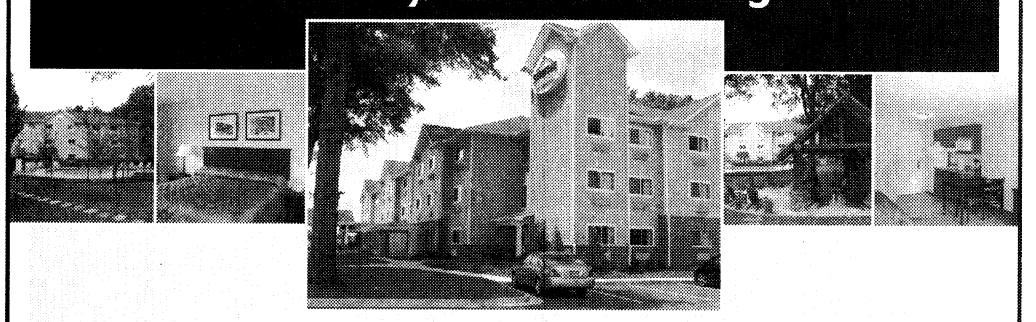

Suburban Extended Stay Hotel® welcomes you to make yourself at home for as long as you'd like. Whether you are traveling on government business, temporary assigned duty, or have family wanting to stay close to base, at Suburban® hotels you'll find Just What You Need®.

For A Great Value Over A Longer Stay, Suburban provides guests:

- Located 1/4 mile from Fort Benning's Main Gate
- Home of the Columbus USO Office
- Great Extended Stay & GSA Rates
- Well-equipped Kitchens
- Guest Laundry Facilities
- In-hotel Gym Facilities
- Outdoor Pool and Relaxing Gazebo
- Free High Speed Internet Access
- Free Cable and Premium Channels
- CHOICEprivileges® REWARDS PROGRAM

Suburban EXTENDED STAY HOTEL®

Suburban Extended Stay Hotel Columbus Fort Benning
3662 Victory Drive · Columbus, GA 31903
706.687.7515

©2008 Choice Hotels International, Inc. All rights reserved.

www.choicehotels.com · 800.4CHOICE

Border Patrol
Protect America...and secure your future.



Wide-Open Spaces

Are you interested in a job with wide-open spaces and opportunities to match?

As a Border Patrol Agent, your primary focus would be to work in tandem with your U.S. Customs and Border Protection partners to prevent terrorists and terrorist weapons from entering the United States. Border Patrol Agents also detect and prevent the smuggling and unlawful entry of undocumented aliens into the United States, and apprehend those people found to be in violation of the immigration laws. Also, due to the increase in drug smuggling operations, the Border Patrol is the primary drug-interdicting agency along the land border between the ports of entry.

We are looking for physically fit men and women who want the ever-changing missions we offer and have the intelligence and courage to handle the responsibility. If this is you, then accept the challenge!

Apply online at www.BorderPatrol.gov and click on CBP Border Patrol - Now Hiring.

For more information call
866-318-9151
or email tca-recruiter@cbp.dhs.gov

Use Recruiter Code "STCA"

U.S. Customs and Border Protection

U.S. BORDER PATROL

With the American Red Cross, You're Never Out of Touch.



Members of the U.S. Armed Forces don't have to be deployed or even on active duty to benefit from a relationship with the American Red Cross. You're an integral part of the military family. And you—or your family—may need us someday.

As a community-based military man or woman, you and your family can receive the same valuable Red Cross emergency services as full-time active duty military personnel. We offer emergency communications and other services when you need it most.

With the American Red Cross, you're never out of touch. Please, get to know us before you need us by contacting your local American Red Cross chapter or the Red Cross office on your military installation.

American Red Cross

Together, we can save a life

www.redcross.org

Army turns to junior leaders for suicide prevention

ARMY NEWS SERVICE
Elizabeth M. Lorge

WASHINGTON — With National Suicide Prevention Week ending Saturday, Army officials are reviewing current policies and emphasizing the help junior leaders and fellow Soldiers can provide to a team member in crisis.

This year's theme, "Shoulder-to-Shoulder: No Soldier Stands Alone," emphasizes the strength and teamwork necessary to combat suicide, said Brig. Gen. Rhonda Cornum, assistant surgeon general for force protection. It is reminiscent of the Warrior Ethos' "I will never leave a fallen comrade."

The number of Soldier suicides in 2008 may exceed last year's all-time high of 115, Army officials said. The Army has confirmed 62 suicides this year, with another 31 pending — higher numbers than at the same time last year, said Col. Eddie Stephens, deputy director for human resource policy for the Office of the Deputy Chief of Staff for Personnel, G-1.

"It is a potentially preventable tragedy and every effort must be made to inform Army personnel of risk factors involved and to train our Soldiers, families and civilians to actively intervene, and I think that is the biggest difference this year. ... We've done a lot of education previously, but this year, the idea is to actively intervene if necessary and to make sure that people are aware of what professional assets are available," Cornum said.

> ***"Our goal is to develop an approach that builds life-long resilience in our recruits, makes them successful Soldiers, as well as successful citizens, long after they leave the Army, and makes strong mental health as much of a priority as physical health."***
>
> ***— Brig. Gen. Rhonda Cornum***

While the Army plans to continue existing suicide-prevention programs such as battlemind training, which teaches other Soldiers and family members how to recognize a Soldier in crisis; deploying mental-health advisory teams to theater; recruiting more behavioral-health specialists and most importantly, reducing the stigma associated with getting help — its new focus will be on teaching Soldiers, families and Army civilians how to help.

For example, the Army is working with Lincoln University in Missouri to launch an interactive prevention-training DVD. Soldiers will become characters in the story, and the outcome changes depending on what options they choose. Each Soldier will also carry an "Ace" card reminding him or her to never leave someone alone to get help, but to personally escort that Soldier to help. And starting in 2009, resilience and prevention training will be incorporated into basic training.

Two groups are absolutely essential in ensuring Soldiers get the help they need, officials said.

Junior leaders have the most face time with their Soldiers and know them the best, so they have to be able to recognize risks, Stephens said.

"We're targeting our junior officers and noncommissioned officers because that's the face of the Army to those thousands and thousands of privates out there," he said. "Building that relationship allows them to listen and be heard and communicate on a one-to-one basis with the troops they are leading, and building their trust and confidence ... so when (their Soldiers) have problems, they will be part of the solution."

Chaplains are also crucial to helping Soldiers find balance and hope, said Col. David Reese, director for ministry initiatives for Office of the Chief of Chaplains. Not only does the chaplaincy's Strong Bonds program help invigorate failing relationships — one of the leading causes of suicide — chaplains provide safe places for Soldiers to go without any stigma attached.

Right now the Army can't track how many lives like this have been saved; it can only count attempted and completed suicides. But plans are in the works to change this as well, to determine how successful prevention efforts really are.

Stephens said the Army is creating a suicide analytical capability at the Center for Health Promotion and Preventive Medicine in early 2009 to fill some of these gaps. This cell would integrate all investigative reports and statistical data for Army suicides, with the goal of finding better ways to prevent it in the future.

While Cornum said one suicide is one too many and was dismayed by the upward trend, she said the numbers could have been even higher if the Army hadn't taken the steps it did.

In addition, the Army can't just work on prevention, it has to do more, Cornum said. While health-care experts have been unable to find one definitive way to prevent suicide, she said the Army needs to focus on lifestyle changes, building resilience, increasing social confidence and enhancing problem-solving skills for Soldiers, providing a sense of purpose for the future and a path to get there.

"Our goal is to develop an approach that builds life-long resilience in our recruits, makes them successful Soldiers, as well as successful citizens, long after they leave the Army, and makes strong mental health as much of a priority as physical health," she said.

Schedules: Will help relieve traffic congestion

Continued from A1

Jones said, but she has heard nothing but good feedback from the 44 out of 50 people in her department who chose the new schedule.

"They like it," she said. "It's nice to have an extra day off. It's also good for managers. I went to the compressed work schedule myself. It's a good thing for Fort Benning to do. It's a privilege we've given our employees, and I do think it really and truly helps the individuals themselves."

Using the compressed work schedule takes some coordination, said Ron Shehane, director of Logistics on post. His department started using the schedule as a pilot program two years ago. Shehane cross trained everyone in the department, so they wouldn't miss any "one key person" on a given day.

The new schedule has proven successful, he said.

"It improves productivity in the employees," Shehane said. "They come in fresher. It gives them a little extra motivation (and) more flexibility. It saves in terms of traffic, gas, parking. We haven't heard a single complaint from customers, and we even have extended hours."

Not every department on Fort Benning uses the alternate schedule.

Blanche Robinson, human resources officer with the Civilian Personnel Administration Center, said they are still in the process of negotiation with the unions. She expects to see AWS implemented in the coming months.

"There may be some agencies where it really doesn't work well," Macdonald said.

"You can't allow it to degrade services. Mission accomplishment is going to come first."

To sign up for AWS, contact your supervisor or department director.

Cheryl.Rodewig@militarynews.com

AWS: May help improve air quality locally

Continued from A1

With AWS, there will be less traffic during the days employees take off and during rush hour, since workers will have to stay later or come in earlier to work a longer day.

Traffic has increased exponentially on post, Sparks said. In November 2006, there were about 6,000 vehicles inbound from I-185. Now, more than double that number pass through the Lindsay Creek Bypass checkpoint on any given weekday.

As traffic accumulates, so does pollution, said Polly Gustafson, real property specialist and environmental coordinator with Master Planning Division.

Recently, the Chattahoochee Valley was in danger of going into non-attainment status, a designation from the Environmental Protection Agency for areas that exceed state pollution limits several days throughout the year. Last week, the EPA determined the area's pollution levels did not exceed state limits, but air quality is still a concern, Gustafson said.

"We have to keep striving to keep the air clean. We're never home free," she said. "We need to be good neighbors. I truly believe that alternate work schedules would reduce area emissions. We're taking cars off the road, and we're not having as many cars idling in traffic. Every little bit helps."

★ ARMY ★ MARINE CORPS ★ NAVY ★ AIR FORCE ★

Fort Benning Get An Easy $100!

Join today, open an e-Checking account with direct deposit[1] and it's yours!

- **FREE—Over 40,000 ATMs**
- **FREE—24/7 telephone and online account access**
- **FREE—auto transfers from savings to cover overdrafts[2]**
- **Exceptional service at over 150 branches near military bases**
- **PLUS—ATM fee rebates[3] and overdraft protection[4]**

Serving Army active duty, retired, reserve, National Guard, DoD civilians and their families.

NAVY FEDERAL Credit Union *We serve where you serve®*

ARMY ★ MARINE CORPS ★ NAVY ★ AIR FORCE

Fort Benning Branch
Columbus Park Crossing
5550 Whittlesey Boulevard
Suites 810 and 820
Columbus, GA

navyfederal.org

[1]$50 Visa® Gift Card for all new primary member accounts when established. Open a new e-Checking account and receive an additional $25 at account opening. Set up direct deposit for an additional $25. Special offer for this branch only. Current rate for a share savings account is 0.75% annual percentage yield (APY); e-Checking is 0.15% APY. Minimum to open and maintain a share savings account or an e-Checking account is $5. [2]Allows for up to six electronic withdrawals/transfers from share savings per calendar month to include online, phone, fax and overdraft transfers to checking. [3]ATM fee rebates for withdrawals made at PLUS® System ATMs; up to $10 per monthly statement cycle with e-Checking. [4]Overdraft protection is a credit product and subject to credit approval. This credit union is federally insured by the National Credit Union Administration. Copyright © 2008 Navy Federal NFCU 10913 (9-08)

The World of Security Arrives in Atlanta

ASIS 2008

September 15–17, 2008
Georgia World Congress Center
Exhibit Hours: 9:00 am — 4:30 pm daily

Thousands of security professionals are heading to Atlanta for ASIS 2008—the one industry event that brings together the tools, innovations, people, and ideas shaping the future of security. Featuring 950 companies, ASIS 2008 exhibitors represent the biggest names in the industry. Be among the first to see the hottest new products on the market, from access control systems to IP technology to weapons detection and everything in between.

Exhibits Admission is FREE

ASIS 2008 also offers a comprehensive educational program with more than 175 sessions covering homeland security, crisis management, physical security, infrastructure protection, IT/information security, investigations, and more.

Law Enforcement/Military Appreciation Day, on Wednesday, September 17, gives you exhibits admission PLUS access to the educational sessions, including the general session featuring the legendary Tom Brokaw—at no charge. Register onsite with your military photo ID or in advance by calling 1-703-519-6200.

Discover security's latest solutions at the world's largest show dedicated to security.



DON'T MISS ASIS IN ATLANTA THIS YEAR!
This annual event rotates to different cities.
It won't return to Atlanta for at least a decade.

www.asisonline.org/asis2008

ASIS INTERNATIONAL
Advancing Security Worldwide®

Thank you for recycling The Bayonet.


Soldiers don't take time off, even on the hottest days.
Neither does ARMOR.
INTRODUCING
ARMOR
RUGGED MOBILE COMPUTERS
Some jobs have to get done, regardless of the weather. So ARMOR mobile computers work in desert heat, arctic cold and any climate in between. The ARMOR C12 Convertible complies with MIL-STD-810F and IP54, so it can easily handle vibration, impact, moisture and dust. It's what you'd expect from a company that supplies computers to the US military and its allies for use in the world's harshest environments.
Visit drsarmor.com/demo to arrange a personal demonstration.
Working together
we'll get it done
DRS
TECHNOLOGIES

THE BAYONET
SEPTEMBER 12, 2008

SPORTS & FITNESS

Yankee memories
B4

BENCH NOTES



ERIN A. NASH

Lance to ride again

Lance Armstrong is pulling a Brett Favre and coming out of retirement. Lance, who won the Tour de France seven times, annouced Tuesday he is ending a three year retirement and plans to ride in the Tour in 2009.

Johnson still contender

Don't count out Jimmie Johnson yet for his third straight Sprint Cup championship. Johnson had his second straight victory in a rain-delayed Chevy Rock & Roll 400 Sept. 7 at Richmond International Speedway. It was the last race of the regular season.

The drivers who made the Chase are: Kyle Busch, Carl Edwards, Johnson, Dale Earnhardt Jr., Clint Bowyer, Denny Hamlin, Jeff Burton, Tony Stewart, Greg Biffle, Jeff Gordon, Kevin Harvick and Matt Kenseth.

The first race in the Chase is the Sylvania 300 from New Hampshire Motor Speedway. Pre-race coverage begins at 1 p.m. Sunday on ABC.

Federer, Williams win

I will eat my words from last week that nearly guaranteed Rafael Nadal the win at the U.S. Open. But I would have chosen Roger Federer second, I swear. Federer defeated Andy Murray in straight sets Sept. 8 to win his fifth consecutive U.S. Open title. Bill Tilden was the last tennis player to have that achievement, albeit it was 84 years ago.

In the women's championship, Serena Williams routed Jelena Jankovic Sept. 7 to win her third U.S. Open title. With the win, Williams regained the number one ranking for women in the world.

Patriots lose Brady

Tom Brady, quarterback of the New England Patriots, is out for the season. There, I said it, but it doesn't make me happy. Brady was hit by Kansas City Chiefs' safety Bernard Pollard during the first quarter Sept. 7, and left the field and never returned to the game. The NFL deemed the hit "clean," and while I tend to agree with them, it's dirty in the sense that Brady has to have knee surgery.

There's been a lot of speculation and rumors that the Patriots will bring quarterback Chris Simms in for a workout, but coach Bill Belichick dispelled those rumors in his press conference Sept. 8.

All I can say, as a lifelong Patriots fan, is that I'm upset. Rookie QB Matt Cassell has a lot of work ahead.

Girardi will be back

Despite the likelihood that the New York Yankees will not make the playoffs this year, co-chairman Hank Steinbrenner said Sept. 8 that manager Joe Girardi will be back next season.

The last time the Yankees didn't make the playoffs was in 1993.



Photos by Cheryl Rodewig

Travis Woodruff, 17, from Peachtree City, Ga., practices a trick jump before a crowd of onlookers after competing in the state qualifier Saturday at the River City BMX track in Columbus.

Soldier shares love of BMX racing



Chaz Crawford, 5, from Sharpsburg, Ga., races toward the finish line Saturday. More than 50 racers competed in different divisions in the state qualifier, one of three required for bikers to attend the state championship.

THE BAYONET
Cheryl Rodewig

"Keep that wheel down," said Staff Sgt. Jimmie McCormack as he watched 8-year-old Alvaro Zanella race across the River City BMX track.

McCormack has mentored young bikers like Alvaro at the track since he returned from Iraq with the 3rd Heavy Brigade Combat Team in May.

"He helps hold you, so you don't fall. He's really tough," said Alvaro, who won first place in his division at the state qualifier Saturday.

"It feels like you're in NASCAR, but you're riding on dirt," he said.

McCormack competed in state BMX races more than 20 years ago. He hasn't raced as much since he joined the Army in 1994, but he still enjoys the hobby.

"It helps me get back in shape," he said. "It's different from PT. This is like sprinting. I just like going as fast as I can. It's the whole thing with speed and jumping."

See **BMX**, *B5*

WEEK 1 PICK 12 BENNING

	 SFC BRANDON BARNETT *TCM SBCT*	 LORI EGAN *Bayonet Editor*	 MICHELLE GORDON *Public Affairs*	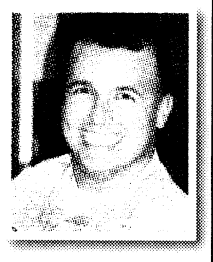 CAPT STEPHEN MAGENNIS *Aide-de-Camp*	 COREY MCCOY *Chattco High School Junior*	 CARL PIGNATO *TCM SBCT*
Kansas at South Florida	Kansas	South Florida	South Florida	South Florida	Kansas	South Florida
Ohio State at USC	USC	USC	USC	USC	USC	USC
Wisconsin at Fresno State	Fresno State	Fresno State	Wisconsin	Fresno State	Wisconsin	Wisconsin
California at Maryland	California	California	California	California	California	California
Michigan at Notre Dame	Notre Dame	Michigan	Michigan	Notre Dame	Michigan	Michigan
Bowling Green at Boise State	Boise State	Boise State	Boise State	Bowling Green	Boise State	Boise State
New England at NY Jets	NY Jets	NY Jets	NY Jets	New England	NY Jets	NY Jets
Atlanta at Tampa Bay	Tampa	Atlanta	Tampa Bay	Tampa Bay	Atlanta	Atlanta
Philadelphia at Dallas	Philadelphia	Dallas	Dallas	Philadelphia	Philadelphia	Dallas
Chicago at Carolina	Chicago	Chicago	Chicago	Carolina	Chicago	Chicago
Indianapolis at Minnesota	Indy	Indy	Minnesota	Indy	Indy	Minnesota
San Francisco at Seattle	Seattle	Seattle	Seattle	Seattle	Seattle	Seattle

NOTE: Picks are made by Wednesday afternoon.

SPORTS BRIEFS

ON POST

YOUTH TACKLE FOOTBALL

Registration for the Fort Benning Bengals tackle football team is ongoing for boys ages 11 to 13. For information, e-mail lee.obie@us.army.mil.

YOUTH BOWLING LEAGUE

Sign-ups for the Youth Winter Bowling League will be 10 a.m. Saturday at the Mall Bowling Center. For more information, call 706-682-7781.

"NEVER FORGET" GOLF SCRAMBLE

The fifth annual "Never Forget" golf scramble will start at 8 a.m. Friday at Fort Benning's Follow Me Golf Course. The golf tournament is part of the POW/MIA Recognition weekend sponsored by the Sergeants Major Association.

All proceeds will go toward college scholarships for military family members and toward awards for Outstanding Fort Benning Soldiers and NCOs of the Quarter and Year.

"Hole" sponsorships are $250. The cost for active-duty Soldiers is $30 and $40 for all other players.

For more information, call Retired Command Sgt. Maj. Doug Greenway at 706-587-7160 or golf shop pro George Cliff at 706-687-1940.

CG GOLF SCRAMBLE

The next CG Golf Scramble is Sept. 25 at the Fort Benning Golf Course. The cost is $25 if paid before the day of the event or $30 the day of the event. The fee covers the cost of cart and green fees, two mulligans, food and prizes. To register, stop by the Fort Benning Golf Course or call 706-687-1940.

BOATER SAFETY CLASS

The U.S. Coast Guard Auxiliary Flotilla 81 will present a personal watercraft and boater safety course 9 a.m. to 3:30 p.m. Sept. 27 in Infantry Hall's Classroom 51. The class will cover legal requirements, navigation rules, preventing accidents and new boating laws. Following the class, there will be boat inspections in the parking lot. The class is limited to 24 participants. Registration must be made by Sept. 25. For more information, call 706-545-9636.

FITNESS CENTER CHILD CARE

Smith Fitness Center has extended the on-site child care hours. New hours are 8 a.m. to 1 p.m. Monday through Friday.

The cost is $3 per child per hour. For more information, call 706-545-4388.

GOLF CART RENTAL RATES

The price of an 18-hole golf cart rental at the Fort Benning Golf Course is $13 per rider. The nine-hole rate of $8 per rider will remain the same.

Active-duty sergeants and below playing fees are $6 for nine holes and $9 for 18 holes. Active-duty staff sergeants and above rates are $10 for nine holes and $18 for 18 holes. For more information, call 706-687-1940.

HARVEST REPORTING

Hunters are reminded that all deer, turkeys, hogs, doves, squirrels and quail harvested on Fort Benning must be reported using the TELTRACK Hunter Control System by calling 706-545-8387 and selecting menu item number 4.

EAR TAGS

Auburn University is conducting a study of the feral pigs on Fort Benning to understand their population size, reproductive rates, movement patterns and food habits.

This information will help determine what impacts feral pigs have on habitat, wildlife populations and military training.

Pig hunters, please report the ear tag number, ear tag color, date harvested and general location of harvest to the Conservation Branch.

Several pigs have been fitted with radio-tracking collars to help determine habitat use.

Please attempt to identify and avoid harvesting collared pigs.

If a collared pig is harvested or found, please return the collar to the Conservation Branch, First Division Road, Building 5884, Harmony Church.

For more information, call 706-544-7079, 706-544-7516 or 706-544-7319.

$25 BOUNTY FOR FERAL PIGS

Fort Benning Conservation Branch is offering a $25 bounty to hunters who harvest feral pigs on post.

Licensed hunters who harvest pigs will be paid after turning in the pig's tail. A data sheet must accompany the tail when collecting funds. Tails and sheets are turned in at Building 5884 on Tuesdays from noon to 2 p.m. and on the last Friday of every month from noon to 2 p.m.

For more information, call 706-545-7048.

FLY FISHING FOR VETS

The nonprofit organization Fly Fishing for Vets will provide fly fishing excursions for Soldiers wounded in combat.

The all-expenses-paid trip includes fishing lessons, equipment and lodging.

The Soldier's spouse will be treated to a day at the spa. The trip is available to active-duty, Reserve and National Guard Soldiers, assigned to the Warrior Transition Battalion.

For information, call Ken Griffin at 678-993-9896 or Darlene Hines at 706-545-9636.

FITNESS CLASSES

Smith Fitness Center offers a number of fitness classes, including step, yoga, circuit training and water aerobics.

Evening classes are offered on Monday and Wednesday from 5:30 to 6:30 p.m. The class will be a combination of kick boxing, strength and cardio training.

Pick up your copy of the fitness schedule at Smith or e-mail Lori Smith at lori.smith6@us.army.mil.

OFF POST

PRCA RODEO

The Harris County Cattlemen's Association presents two nights of PRCA rodeo today and Saturday at the Mike Tracy Arena in Hamilton, Ga.

There will be bulls, broncs and barrel racing. Admission price is $12 for adults, $6 for children 6 to 12 and $2 for military. There is a military discount of $2. Gates open at 6 p.m. and the rodeo starts at 8.

For more information, call 706-573-2479.

GOLF TOURNAMENT

The Desert Storm Veterans Association will host a golf tournament at 9 a.m. today at Meadows Farms Golf Course in Locust Grove, Va. The cost, $80, includes green fees, lunch and a gift.

Trophies will be awarded for first, second, and third place, longest ball and closest to the pin, and hole-in-one. All proceeds go to the VII Corps DSVA scholarship fund.

For more information, call 540-854-9890.

TUGALOO TRIATHLON

The Tugaloo Triathlon features a 1.5K swim, 42K bike ride and a 10K run Saturday in Lavonia, Ga. For more information, call Jim Rainey at 770-926-2367 or e-mail: jim@gamultisports.com. The field is limited to 500. This is a USAT sanctioned event.

ARMED FORCES RODEO

The PAFRA is a rodeo organization for veterans, active-duty, National Guard and Reserve service members, their families and DoD Civilians from all branches of service.

For more information, call 706-577-6844 or go to the Web site at www.PAFRA2000.com.

SPORTS BRIEFS

Send event information to lori.egan@us.army.mil. Please include your name and contact information.

FIT FACTS

MWR FITNESS DIRECTOR
Lori Smith

A few weeks ago I wrote an article about the fitness classes we have at Smith. I gave a brief description of each class and listed the times they are currently scheduled.



I realized (after a very nice e-mail from one of my instructors) that I left out one class — spinning. So, this week I want to talk a bit about spinning.

Spinning is a cardiovascular workout for the whole body that uses a special stationary bicycle.

The class is led by an instructor and also set to music. This instructor leads the participants through routines that are designed to simulate terrain and situations similar to riding a bike outdoors. Some of the movements and positions include hill climbs, sprints and interval training.

Now, I know what you're thinking — I'm not a professional bike rider; I could never do this class. Wrong. The class and bikes are designed for every fitness level and every ability level. You basically set your goals and level of difficulty during the class. Some participants in the class will choose to work and maintain a moderate aerobic intensity level, while others drive their heart rates higher in intervals of anaerobic activity.

Burning between 400 and 600 calories in 40 minutes, spinning is not only a great form of aerobic activity; it is also beneficial in strengthening the muscles of the lower body. It tones the quadriceps and hamstrings, along with working the back and hips.

The spinning class is done on a stationary bike — nothing fancy, no special computer, calorie counter or special digital profile to follow. The only "gadget" you will find is the twist knob for changing the pedaling resistance. This way each participant can decide the proper level of difficulty for any part of the workout. People from every ability level can train in the same class.

There are few things to keep in mind about the bike set up. If the exercises are not done properly, and the bike is not set up correctly for you, injuries can occur.

Seat position is at the top of the list in importance. The seat should be set at such a height that one leg is fully extended with the foot resting on the pedal. Handlebar height can also be adjusted for comfort. Less experienced riders may want to set them higher to ease lower back discomfort.

There are three basic positions used in indoor cycling, with each working a different part of the body. Position one is when the rider is seated in the saddle and hands are resting on the center of the handlebars.

Position two is when the rider stands up but can still feel the saddle between their legs and their hands are lightly placed on the handlebars for balance. Position three is used for heavy climbing and the body is extended over the handles. Typical classes will consist of these different types of positions and will incorporate each one into the routine.

Now, I would recommend bringing plenty of water with you to class. Indoor cycling is very energetic and causes a lot of sweating. A person near dehydration can easily be dehydrated by the end of an hour of hard riding. One ounce of water consumed for each minute of work is the recommended hydration ratio, but this could vary depending on your weight.

The class is available at Smith Fitness Center from 10:30 to 11:15 a.m. Tuesdays and Thursdays and from 8:30 to 9:20 a.m. Saturdays.

The fitness instructor teaching our spin class is Jody Berg. She is a great instructor, very friendly and has tons of energy. She will give you a great workout, and one you will not forget. If you are new to class, please stop by a few minutes early and talk to her. She can help explain some of the basics of spinning as well as some important safety tips that you will need to know before class starts.

I hope this gave you a better understanding of spinning. We are very lucky to have spin bikes at Fort Benning and an instructor as knowledgeable as Jody. Her class fills up quickly, so don't be too upset if you can't get a bike for today's ride.

Have a happy and healthy weekend, and thanks for reading Fit Facts.

HUNTER ZERO

UNITED STATES ARMY MARKSMANSHIP UNIT

THE U.S. ARMY MARKSMANSHIP UNIT WILL HOST IT'S ANNUAL "HUNTER ZERO"

HUNTERS (SOLDIERS, RETIREES, CIVILIANS) ARE WELCOME TO COME ZERO THEIR RIFLES

FREE OF CHARGE

DATE: **20 SEPT 08**
TIME: **0800 – 1400**
PLACE: **POOL RANGE (see map)**
CONTACT: **706-545-2792**

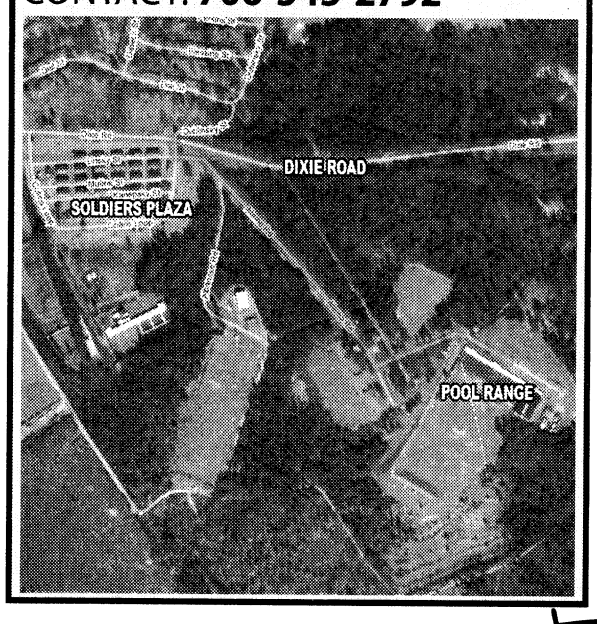

AMU MEMBERS WILL BE AVAILABLE TO ASSIST WITH ZEROING. TARGETS, SPOTTING SCOPES, SANDBAGS, AND RESTS WILL BE PROVIDED.

AN AMU GUNSMITH WILL BE ON SITE TO ASSIST WITH SCOPE MOUNTING ETC.

Soldiers must be in PT uniform when in the gym or on the track between 6 and 7:30 a.m.

TUI University

Wired for Success

Business Administration ■ Computer Sciences ■ Health Sciences ■ Information ■ Technology ■ Education



Anyone, anytime, anywhere.

TUI is an accredited university specializing in flexible 'No-Cost' education programs that lead to long-term civilian careers for active-duty military personnel.

- Specialized teaching methodology designed for active-duty military personnel.
- Flexible programs geared to accommodate deployments, PCS and extensive TDY.
- High-quality and fully accredited bachelor's and master's programs.
- No Cost to you means full military tuition assistance of $4500 per year.

AU-ABC **SOC/DANTES Affiliated** **GoArmyEd**

Classes start August 18 and October 6

TUI University (formerly Touro University International) www.tuiu.edu info@tuiu.edu (800) 579-3176

The grass will always be greener at Yankee Stadium

SPECIAL TO THE BAYONET
John Bastone



Courtesy photo

The author, second from left, with his brother Anthony and his sons Andy and A.J. at Yankee Stadium in August.

It was late spring 1960 — I was 9 years old and still mad that my Brooklyn Dodgers had moved to Los Angeles three years earlier — when my dad took me to the "Big Ballpark" for the first time. It was a doubleheader. The Yanks were playing the Red Sox.

My Dad splurged that day — he bought two box seat tickets for $4.50 each, so I knew it was a special day.

I recall (still with awe) just how immense the stadium looked to a 9-year-old boy. Centerfield went on and on forever. The grass was the greenest grass I'd had ever seen.

The fans began to fill the stadium, and my heroes emerged from the dugout. I was specifically looking for numbers 7 (Mickey), 8 (Yogi), and 9 (Roger Maris, the new right fielder the Yanks picked up from the Kansas City Athletics). Out they came, running to their positions on the field.

I called out my favorite player's name — "Mickey!" Now, of course, I sincerely doubt he heard me, but when he looked over his shoulder, I believed he was looking at me.

As I recall, the Yanks split the doubleheader with the Red Sox on that glorious day in May, when my dad took me to Yankee Stadium for the first time. They won the World Series the next year. And the next.

In 1963, my parents bought a house in the Bronx, so as a teen, I often went to the stadium with my cousins and friends.

I introduced my younger brother to Yankee Stadium in 1968. I bought a couple of general admission tickets for $2.80 — not as large an expense as my dad had put out, but I was proud that I paid for the tickets and took my 11-year-old brother, Anthony. The Yanks split a doubleheader with the Detroit Tigers, who won the World Series that year.

The Yanks went into a deep decline in the '60s and early '70s. But I continued to follow my hometown team through the good years and bad. I always found a way to get to the stadium during my visits home. I marveled at the renovation of the place in 1975 and their resurgence during the Reggie Jackson years in '77 and '78.

The Yankees have been a constant in my life — the NY logo on the hat and jersey; the pinstripes; the pennants; the titles; the great players; and the Big Ballpark at 161st Street and River Avenue in the Bronx.

Yankee stadium will be torn down after this season and replaced by a new, state-of-the-art facility that will look like the original.

My son and daughter bought me tickets to travel to the house of my summer heroes one last time. On Aug. 15 — 48 years since that 9-year-old boy rode the subway to see Mickey play for the first time — I made my last visit to the stadium with my sons and brother Anthony. Dad's spirit was there as well.

I assured myself, after I saw the new construction, that the Yankees will be forever part of the Bronx. The grass will still be greener than ever. The footsteps of Babe Ruth, Lou Gehrig, Joltin' Joe DiMaggio, Mickey, Yogi, Thurman Munson, Reggie Jackson, and Donnie Baseball Mattingly will take the field along with Derek Jeter and A-Rod, across the street.

While I will always remember the Big Ballpark and feel sadness, the new stadium ensures that the Yanks will continue to play where they were meant to play, in New York City, in the Bronx.

THE YAMAHA
MODEL YEAR END
SALES EVENT



UP TO $1000 CUSTOMER CASH ON SELECT MODELS**
PLUS AS LOW AS $69 A MONTH FOR 24 MONTHS*
HURRY-OFFER ENDS 8/31/08

POWER EXTREME SPORTS
2990 Northlake Pkwy
Columbus, GA
706.324.0132
www.extremepowersportsonline.com

Store Hours
Mon - Fri 9 AM - 6 PM
Saturday 9 AM - 5 PM
Sunday Gone Ridin'

*On approved Yamaha card purchases made between 6/1/08 and 8/31/08. Valid on any new Yamaha Motorcycle, ATV and Side by Side. 8.99% APR and $69 (purchase between $4,801 and $8,500), $89 ($8,501 and $10,000), $129 ($10,001 and $16,000) payment for 24 months. The minimum monthly payment may increase due to any debt cancellation or late payment fees. Paying only this amount will not pay off the purchase during this period. Thereafter, the regular Minimum Monthly Payment and Standard Rate APR of 12.99%, 16.99%, 18.99% or 22.99% apply. For Accounts not current, the promotion is cancelled and regular Minimum Monthly Payments and the Default Rate 24.99% APR apply. Minimum Finance Charge $1. Certain rules apply to the allocation of payments and Finance Charges on your promotional purchase if you make more than one purchase on your Yamaha Card. Call 1-888-367-4310 or review your cardholder agreement for information. **$1000 Customer Cash offer good on 2008 and prior year models. Professional rider depicted on a closed course. Dress properly for your ride with a helmet, eye protection, gloves and boots. Do not drink and ride. It is illegal and dangerous. Yamaha and the Motorcycle Safety Foundation encourage you to ride safely and respect the environment. For further information regarding the MSF course, please call 1-800-446-9227. • ATVs with engine sizes of 90cc or greater are recommended for use only by riders age 16 years and older. Yamaha recommends that all ATV riders take an approved training course. For safety and training information, see your dealer or call the ATV Safety Institute at 1-800-887-2887. ATVs can be hazardous to operate. For your safety: Always avoid paved surfaces. Never ride on public roads. Always wear a helmet, eye protection and protective clothing; never carry passengers; never engage in stunt riding; riding and alcohol/drugs don't mix; avoid excessive speed; and be particularly careful on difficult terrain. On the Yamaha Rhino, always wear your seat belt, helmet, eye protection and protective clothing. ©2008 Yamaha Motor Corp., U.S.A. Cypress, CA 90630.

YAMAHA

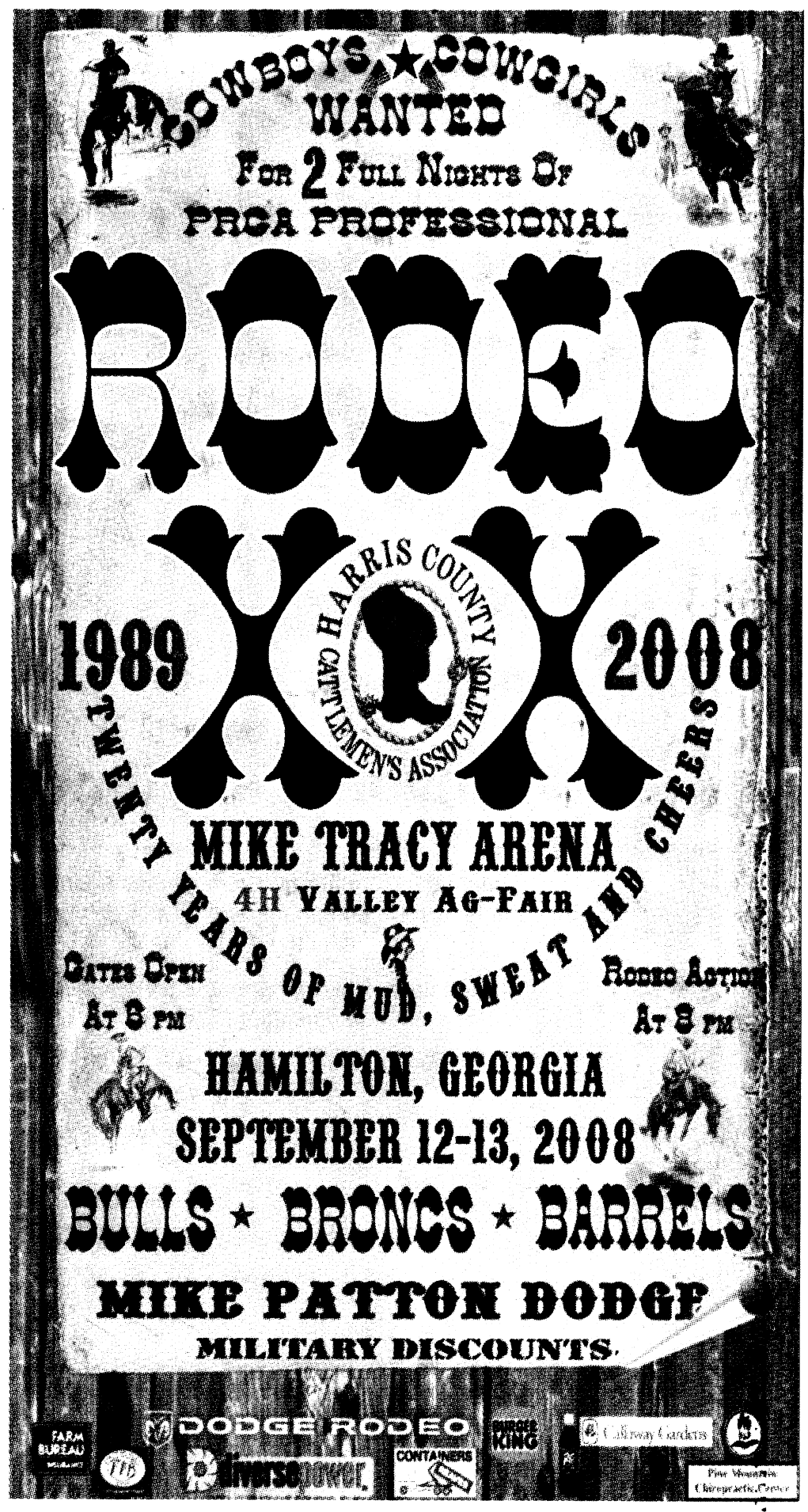

Thanks for recycling The Bayonet



Photos by Cheryl Rodewig

After competing in the novice division of the BMX state qualifier Saturday, Dakota Rutledge, 16, from McDonough, Ga., performs a jump at the top of a hill on the River City BMX track.



Staff Sgt. Jimmie McCormack was on hand Saturday to encourage and help young racers he mentored during the last three months. "For me, it's more for the kids," he said, "to help them learn how to ride and compete."

BMX: 'Like a roller coaster'

Continued from B1

Expert racers might easily go as fast as 20 miles per hour, said McCormack, who placed second in Georgia in the cruiser class in 1992.

Kids as young as 5 and adults of all ages competed Saturday at the eight-lane, 1,100-foot track in Columbus.

The BMX track is the only one of its kind in a 100-mile radius, said owner Aaron Oney, who opened the track a year ago.

"BMX is the coolest thing in the world," he said. "It's exhilarating — just wide open, fast paced, raises your adrenaline — it's like a roller coaster."

BMX has gained more national attention as a sport since it debuted at the Olympics this year.

It's not exclusive, McCormack said. It's good for families, young and old, men and women.

"You have to try it," he said. "You have to be willing to come out and sweat a little bit. Anybody can do it."

The track, located off of Victory Drive behind O'Reilly Auto Parts, is open for practice riding from 3 to 6 p.m. Thursdays for a $10 fee. Riders may rent or purchase a bike at the store. Races are held on Saturday afternoons. Racers must attend eight local races and three state races to qualify for the state championship.

For more information, call River City BMX at 706-888-9466 or visit the Web site at http://rcbracer.tripod.com. McCormack's BMX site is at http://rivercitybmx.shutterfly.com.

FREE SEMINAR
on Prostate Cancer Awareness
Did you know?...
1 in 6 men will get prostate cancer, but if caught early, nearly 100% survive!
To learn more, please attend this free seminar.
Tuesday, September 23 at 6:30 PM
Holiday Inn Express & Suites: 7336 Bear Lane, Cols.
Refreshments and Door Prizes provided.
Call to reserve your seats today!
The Prostate Center
at Urology Center of Columbus, LLC
(706) 324-7700
William M. Harper IV, MD, FACS, CPI
Board Certified Urologist

COLUMBUS
LUMPKIN RD.
687-6867
COLUMBUS
MILGEN RD.
568-7222
COLUMBUS
3389 BUENA VISTA RD.
685-4500
PHENIX CITY
STADIUM DR.
732-2828
PHENIX CITY
HWY. 80 LADONIA
732-0014
FT. BENNING
129 FT. BENNING
682-2799
TALLASSEE
12 GILMER AVENUE
283-9100
OPELIKA
1515 2ND. AVENUE
741-8989
AUBURN
1621 SOUTH COLLEGE ST.
821-9622
Voted Best Value in America in a national survey of quick service restaurant consumers by Sandelman & Associates, 2007. Available for a limited time at participating locations.
Prices may vary - 2008 LCE, Inc. 16.52

RUSH IN!
VOTED BEST VALUE IN AMERICA
Little Caesars
HOT-N-READY
$5 LARGE PIZZA
CHEESE or PEPPERONI
ALL DAY, EVERY DAY!
Little Caesars
ITALIAN CHEESE BREAD.
FRESHLY BAKED BREAD, COVERED WITH MELTED CHEESE AND TOPPED WITH ITALIAN SPICES. 10 DELICIOUS PIECES!
$3.49 CARRY OUT PLUS TAX
Expires: 10/30/08
Valid only at participating locations.
Little Caesars
CRAZY COMBO.
• CRAZY BREAD. 8 PIECE ORDER
• CRAZY SAUCE.
$1.99 CARRY OUT PLUS TAX
Expires: 10/30/08
Valid only at participating locations.
Little Caesars
DEEP DISH PIZZA!
ONE PIZZA, LARGE, WITH PEPPERONI
$8.00 CARRY OUT PLUS TAX
Little Caesars
2 LARGE PIZZAS!
ANY 5-TOPPINGS
$16.00



Promote Democracy
EXERCISE YOUR RIGHT TO VOTE!
Voting is the essence of our democracy and one of our most fundamental Constitutional rights. Our elected officials have very important jobs. The good news is, you have a voice in who is elected... if you vote. Exercise your vote by completing the Federal Post Card Application (FPCA Standard Form 76) or complying with the ballot request procedures enacted by the state in which you vote.
YOUR VOTE COUNTS
The 2008 General Election is quickly approaching. Don't wait, register to vote now.
Contact your Unit Voting Assistance Officer for voting assistance.

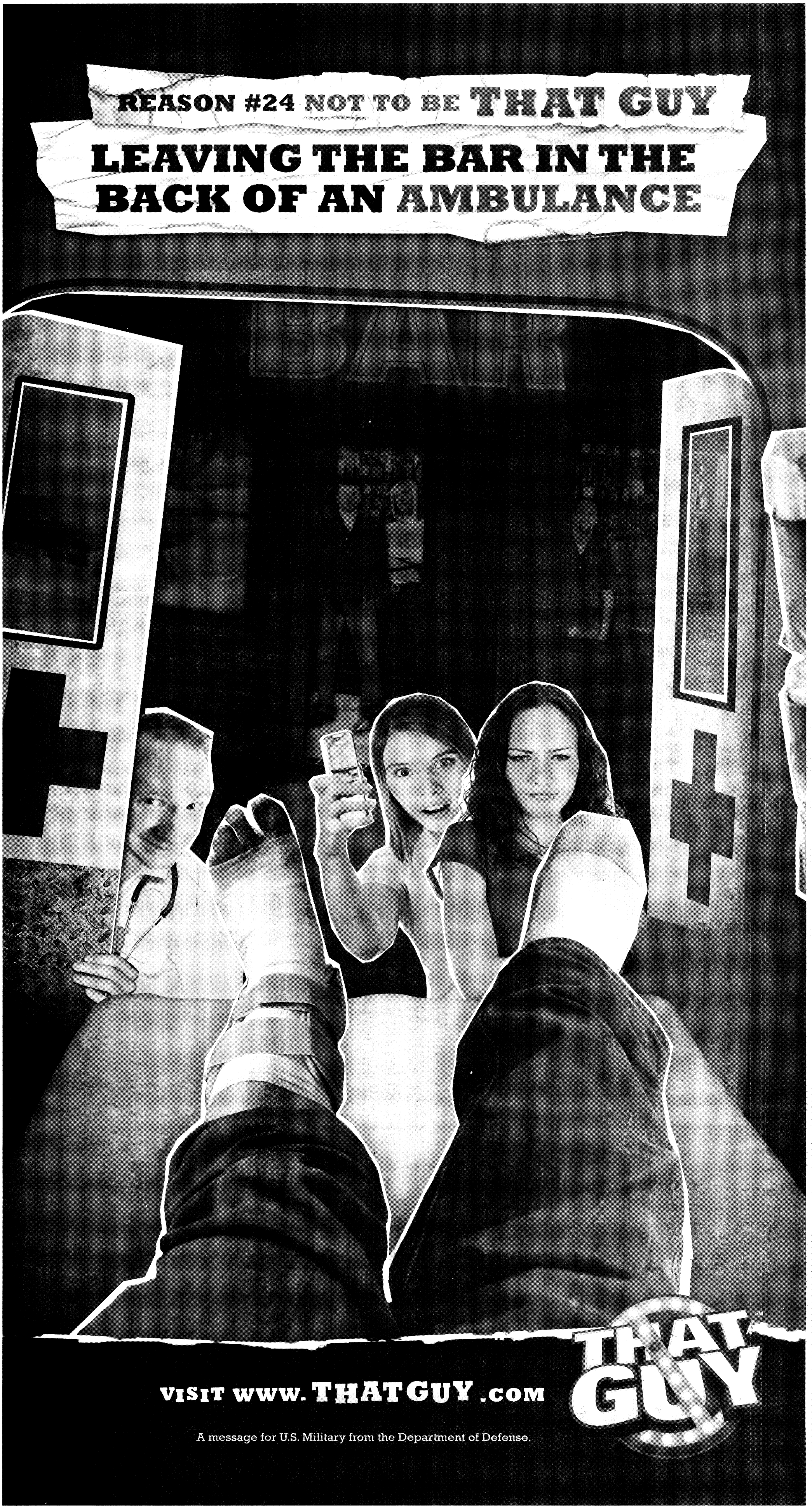
REASON #24 NOT TO BE THAT GUY
LEAVING THE BAR IN THE BACK OF AN AMBULANCE
BAR
VISIT WWW.THATGUY.COM
A message for U.S. Military from the Department of Defense.
THAT GUY

Tires for Life!
ON ALL NEW KIA PURCHASES!
10 YEAR 100,000 MILE WARRANTY*

KICK OFF TO SAVINGS!
Only at Kia AutoSport Columbus

'08 KIA OPTIMA
$13,888
UP TO 35 MPG!
FIVE-STAR ★★★★★ SAFETY RATING -National Highway Traffic Safety Administration



1.5% Financing Available Up To 5 Years

'08 KIA SORENTO
$10,000 OFF RETAIL*
FIVE-STAR ★★★★★ SAFETY RATING -National Highway Traffic Safety Administration

Here's a Little Token of Our Appreciation:
Military Incentive Program!
$500 OFF Any New KIA!*

2009 Models Arriving Daily!

KIA MOTORS The Power to Surprise™
AUTOSPORT
1801 Box Road, Columbus, GA

*PROOF OF ELIGIBILITY REQUIRED. CREDIT EFFECTS TERMS. QUALIFIED BUYERS ON SELECT KIAS. PLUS TAX, TAG, FEE AND REBATE. OFFERS DON'T COMBINE. EXPIRES SEPT 22ND.

FOR YOUR NEXT MISSION IN LIFE, STAY STRONG

After active duty, the Army Reserve will help you excel in the civilian world. You'll get the discipline, confidence and camaraderie of staying Army Strong. And since most Army Reserve training is close to home, you can be a leader for your family, your community and your civilian workplace. To learn more, call 1-888-327-ARMY or visit goarmyreserve.com/info/ps.

STAY STRONG IN THE ARMY RESERVE.

U.S.ARMY

ARMY STRONG.®

©2008 DoD

THE BAYONET
FRIDAY, SEPTEMBER 12, 2008

COMMUNITY

Births
C3

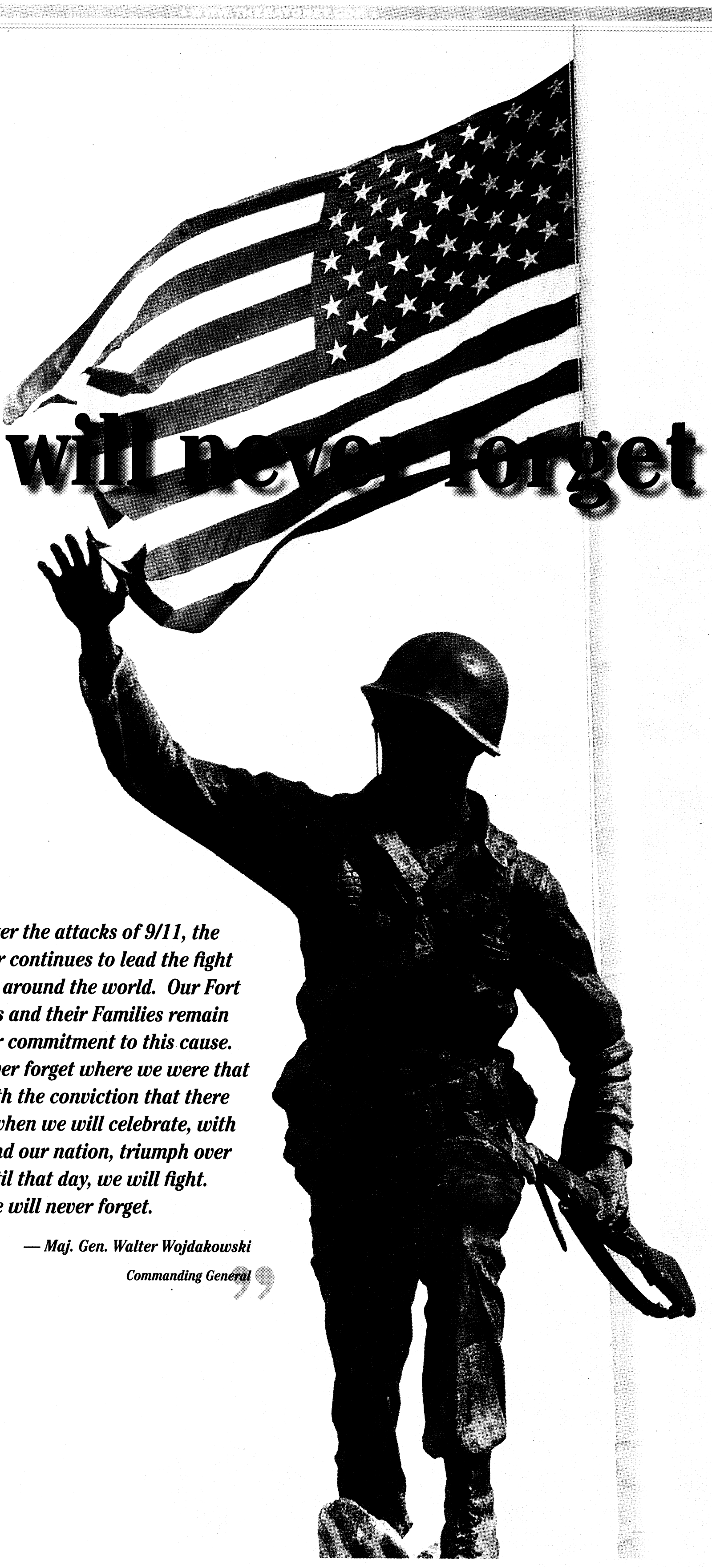

We will never forget

"Seven years after the attacks of 9/11, the American Soldier continues to lead the fight against terrorism around the world. Our Fort Benning Soldiers and their Families remain steadfast in their commitment to this cause. Just as we will never forget where we were that day, we fight with the conviction that there is coming a day when we will celebrate, with our neighbors and our nation, triumph over terrorism. Until that day, we will fight. And we will never forget."

— Maj. Gen. Walter Wojdakowski
Commanding General

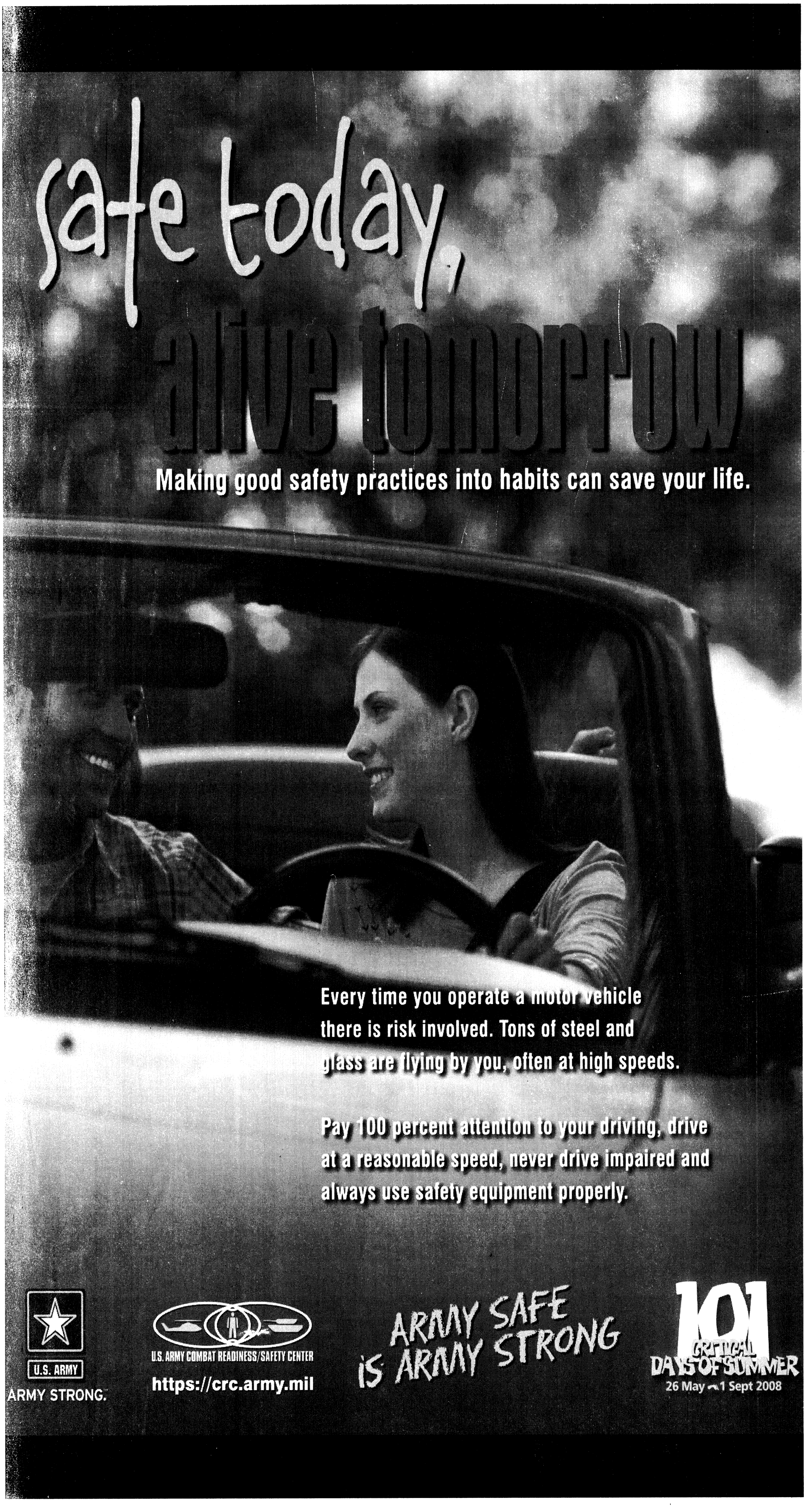
safe today,
alive tomorrow
Making good safety practices into habits can save your life.
Every time you operate a motor vehicle there is risk involved. Tons of steel and glass are flying by you, often at high speeds.
Pay 100 percent attention to your driving, drive at a reasonable speed, never drive impaired and always use safety equipment properly.
U.S. ARMY
ARMY STRONG.
U.S. ARMY COMBAT READINESS/SAFETY CENTER
https://crc.army.mil
ARMY SAFE IS ARMY STRONG
101 CRITICAL DAYS OF SUMMER
26 May - 1 Sept 2008

Community CALENDAR

ON POST

CYS REGISTRATION MOVES

The Child and Youth Services Central Registration office and Family Child Care offices have moved into Building 104 on Marchant Street next to the Main Post car wash. For more information, call 706-545-2079.

BOSS BLUE JEANS COLLECTION

Better Opportunities for Single Soldiers is holding a Blue Jeans Banquet Oct. 3. They are collecting blue jeans for decorations. To donate jeans, call Sgt. Zkmain Mahoney, BOSS president, at 706-604-7675, or drop them off at the Kelley Hill Recreation Center. All jeans will be donated to charity after the banquet.

READING PROGRAMS

Sayers Library on Main Post hosts a number of meetings for readers of all ages. For young readers and pre-readers there is the Pre-school Story Hour at 11 a.m. Tuesdays. The Family Fun Time Sunday features Clifford, the Big Red Dog.

Adults are invited to join the Let's Talk Books, Brown Bag and Benning Book Club discussion groups. For a schedule of meetings, call 706-545-8932.

EXCEPTIONAL FAMILY MEMBER PROGRAM

The Exceptional Family Member Program has copies of the Exceptional Parent Resource Guide and monthly magazine. Soldiers with family members enrolled in the program are encouraged to pick up a copy at Building 2624 in Soldiers' Plaza. For more information, call Marsha Collins at 706-545-5521.

EFMP RESPITE CARE

Exceptional Family Member Program respite care is available to qualified families enrolled in EFMP. For more information, call Marsha Collins at 706-545-5521.

MILITARY AND FAMILY LIFE CONSULTANTS

Military and Family Life Consultants are available to help service members, family members and staff. Topics include deployment and reintegration, marriage and relationships, parenting and family dynamics, stress and anxiety, depression, grief and loss and daily life issues. Consultations and training are free and anonymous. No records are kept. After-hours and weekend appointments are available. For more information, call 706-566-1033 or 706-545-2158.

MARRIAGE STUDY

Active-duty Soldiers and spouses are needed for a study on Army marriages. Couples can earn money for participating. For more information, visit www.armymarriageproject.com or call Deb McCrainie at 706-505-7770.

POSTWIDE YARD SALE

The fall Postwide Yard Sale is Sept. 20.

THRIFT SHOP

The Fort Benning Thrift Shop needs volunteers. It is open from 10 a.m. to 2 p.m. Tuesdays, Wednesdays and Thursdays. For more information or to hear a list of items being accepted for consignment, call 706-687-4830.

KEYSTONE CLUB

The Girls and Boys Clubs of America Keystone Club meets at 5 p.m. Wednesdays at the CYS Youth Center. All teens are invited. For more information, call 706-545-3070.

TOT TOWN

Tot Town offers Afternoon Benning Buddies from 1:30 to 4:30 p.m. for preschoolers. For information on enrollment, call 706-689-8698.

MILITARY STUDENT TRANSITION CONFERENCE

Teachers, counselors, principals, relocation managers and others interested in easing the transition of military students in kindergarten through 12th-grade are invited to the Transition Counselor Institute conference Oct. 9-10 at the Benning Club. For more information, call 706-545-0403.

HELP THE HOOCH

The annual Help the Hooch clean up on Fort Benning is Oct. 10. Interested volunteers will meet at 8 a.m. at Infantry Hall before heading to the Uchee Creek Campground and Marina. Gloves, trash bags and other necessary supplies will be provided. Lunch and free T-shirts will be available for all participants. For more information, call 706-545-9636.

GO FLY A KITE

Go fly a kite Oct. 25 at Stewart Watson Field, next to the Smith Fitness Center. Prizes will be awarded for the largest, smallest, highest flying, best homemade and best store-bought kites. This free event is 2 to 4 p.m. For more information, call 706-545-9636.

AFAP SYMPOSIUM

The Army Family Action Plan program needs volunteers to participate in its annual symposium Oct. 22-24. AFAP is a grassroots process that provides a forum for the discussion and resolution of Army Family issues. For more information or to submit an issue, call 706-545-5377 or e-mail barbara.singleton2@us.army.mil.

FIRST STEPS PROGRAM

Volunteers are needed for the First Steps Program at Martin Army Community Hospital. It is a program that helps parents adapt to life after having a child. For more information, call Carolyn Harris at 706-544-2020.

CAA GRANTS

Career Advancement Account grants provide up to $3,000 per year for two years for eligible spouses who have a high school diploma, GED or some college, one year remaining at Fort Benning and two years remaining on current enlistments. Soldiers must be privates to sergeants or second lieutenants to captains. The funds can be used to complete post-secondary training or at any of Georgia's two-year community and technical colleges.

To schedule an appointment, call 706-545-7397 or go to the Army Education Center at Building 2602, Soldiers' Plaza.

For more information, call 800-342-9647.

OFF POST

CVCC AND THE CAA

Chattahoochee Valley Community College supports the Career Advancement Account program. Qualified military spouses may get up to $6,000 over a 24-month period for courses within specified areas. For more information, call Clovie Quick at 706-687-3420 from 8 to 11 a.m. or Beth Parkman at 334-291-4998.

DRIVER'S EDUCATION

Columbus State University offers driver's education classes. This 10-week class for young drivers includes 30 hours in the classroom with topics that include vehicle laws, how to drive defensively and simple vehicle maintenance. This instruction also features the Alcohol Drug Awareness Program certificate required for teenage drivers. A valid learner's permit is required. Students will schedule six hours of behind-the-wheel training outside of the classroom. The class is 6 to 9 p.m. Mondays and starts Monday. The cost is $295.

For more information, call 706-507-8070 or go to www.conted.colstate.edu.

RIDE FOR THE RED

The Russell County Chapter of the American Red Cross has partnered with Piggly Wiggly for a Ride for the Red and Dice Run Saturday rain or shine.

All bikes roll out by 3:30 and return by 7 p.m. The cost for riders is $25 and includes three hands. Additional hands cost $10. There will be food and prizes. Registration begins at noon. Registration forms and releases are available online at www.rcredcross.org. For more information, call 334-298-3631.

JOURNEY TO FINANCIAL FREEDOM

Morningside Baptist Church will host a financial seminar, Journey to Financial Freedom — A Crown Financial Ministries Seminar, from 8:30 a.m. to 4:30 p.m. Saturday at the church, 6065 Morningside Drive, Columbus. The cost is $33. There is a military discount. For more information, call 706-561-0343.

KIDMO PROGRAM

Northside Christian Church will kick off their KidMo Program 11 a.m. Sunday at the church located at 9801 Whitesville Road.

The program is for ages 6-11. Children will learn who Jesus is, how to follow him and how to incorporate the Bible into their lives. There will be videos from Johnny Rogers.

For more information, call Cranston Davenport or Pheobe England at 706-324-5220.

3RD INFANTRY REUNION

The 89th annual reunion of the Society of the Third Infantry Division is Sept. 18-21 at the Columbus Airport Hotel, Columbus. The division has distinguished itself in WWI, WWII, the Korean War, the Persian Gulf War, and in Operation Iraqi Freedom. For more information, go to www.3rdiv.org.

COLUMBUS BOTANICAL GARDEN

The Columbus Botanical Garden will present *Pruning: How, Why and When*, a seminar on pruning woody plants. Matt Whiddon, president of Columbus in Color Landscape Group, will present a home-owners' "how to" on pruning trees and shrubs at 9:30 a.m. Sept. 20 at the Columbus Botanical Gardens, 3603 Weems Road.

The cost is $12 for non-members and $10 for members.

For more information, call 706-327-8400 or e-mail watchyourgardengrow@yahoo.com.

School lunch

AUG 18-22

- **MONDAY** hot dog, mac and cheese, green beans, fruit, milk
- **TUESDAY** Sub, potato wedges, broccoli, fruit, milk
- **WEDNESDAY** hamburger steak with gravy, potatoes, sweet peas, fruit, roll, milk
- **THURSDAY** pizza, pasta salad, corn, fruit, milk
- **FRIDAY** spaghetti with meat sauce, salad, glazed carrots, fruit, garlic bread, milk

BIRTHS

BOYS

Christopher "Topher" Winstead
born Aug. 26 to Julie and Staff Sgt. Matthew Winstead

Ethan Edward Brown
born Aug. 27 to Stephanie and Pvt. 1st Class Edward Brown

Gavin Demarucs Lee
born Aug. 27 to Tori and Pvt. 1st Class Alonzo Lee

William Ka'iako Ke Kai Malino 'O Kona Kalili III
born Aug. 28 to Ashley and Staff Sgt. Iako Kalili

Keyfer Riley Powers
born Aug. 29 to Stacy and Staff Sgt. Phillip Powers

Nicholas Brooks Morton
born Aug. 30 to Barbara and Sgt. 1st Class Nicholas Morton

Garett Alan Barnoski
born Sept. 2 to Anna and Capt. Jacob Barnoski

Brady Michael Gaver
born Sept. 2 to Roschelle and Staff Sgt. Jonathan Gaver

Aiden John Lampman
born Sept. 2 to Veronica and Staff Sgt. Joshua Lampman

Timothy Claxton Lewis Jr.
born Sept. 2 to Staff Sgt. Marquetta and retired Master Sgt. Timothy Lewis Sr.

Jayden Bishop Prescott
born Sept. 2 to Sgt. Marcuetta and Willie Prescott

Caler James Bonin
born Sept. 4 to Angela and 2nd Lt. James Bonin

GIRLS

Aeriana Sky Cazer
born Aug. 25 to Misty and Staff Sgt. Carl Cazer

KeLilah Gabrielle Henry
born Aug. 25 to Valerie and Capt. Ricardo Henry Jr.

Kathleen Elizabeth Bass
born Aug. 27 to Marla and Spc. Christopher Bass

Mackenzie Grace Johnson
born Aug. 27 to Amber and Spc. William Johnson

Adilyn V. Packer
born Aug. 27 to Jenny and Spc. Matt Packer

Elizabeth Rae Redman
born Aug. 27 to Erica and Capt. Daniel Redman

Kendra Elizabeth Frame
born Aug. 29 to Kara and Spc. Jon Frame

Lola Anne Peterson
born Sept. 2 to Haley and Sgt. Theodore Peterson

Ashton Evershed
born Sept. 3 to Courtney and Sgt. 1st Class Jason Evershed

Tori Lanaya Battle
born Sept. 4 to Ashley Lockhart and Torrance Battle

Mya McKenzie Johnson
born Sept. 4 to Misrah and Staff Sgt. Christopher Johnson

Logan McKinsley Monday
born Sept. 4 to Maccine and Sgt. William Monday Sr.

Chloe Athena Jamandre
born Sept. 5 to Jeannette and Cpl. Fernado Jamandre

Catherine Maureen Mathisen
born Sept. 6 to Megan and Sgt. 1st Class Thomas Mathisen

— Martin Army Community Hospital

Expect a Miracle!
FAITH OUTREACH CHURCH
Faith Teaching • Healing Services Weekly • Teen Challenge • Great Praise Services • Marriage Counseling
Get Married in front of the picturesque Pool of Bethesda!
Pastors Thomas & Deborah Carstens
1306 23rd Court (off 24th Ave. in Phenix City)
For more information: 334-298-7069

Grand Opening
It's about time somebody served you...
VALUE CLEANERS wants the job!
SPECIAL MILITARY PRICING
• $1.99 Dry Cleaning
• $.99 Laundered Shirts
• $4.00 Laundered BDU's (set)
3620 Buena Vista Rd. • 706-689-6771
$100 CASH GIVEAWAY
Every Month. Visit store for details.

Graphicom
The Mac Specialists
WE SELL...
iPod
MacBook
MacBook Air
MacBook Pro
Mac Mini
iMac
Mac Pro
Apple TV
Software
Accessories
Apple Specialist
7% Discount With Military ID
6770 Veterans Parkway (Next to Winn-Dixie)
706.322.0065
The Area's ONLY Apple Certified Service Provider

Military student creates high school guide

THE BAYONET
Cheryl Rodewig

A new guide to local high schools is available through the post School Liaison Office.

It includes information on the public high schools in the seven counties in the Chattahoochee Valley, said Tawanna Brown, post school liaison officer.

Newcomers Guide to High Schools and Activities was written by Breanne LaCamera for her Girl Scout Gold award.

"I wanted to do something to help my community. This was the first thing that came to mind, because that was what was most important to me," said Breanne, who attended 11 schools during her father's Army career. The LaCameras were stationed at Fort Benning from June 2005 to August of last year.

"You want to make the transition as easy as possible, and you also want to get as

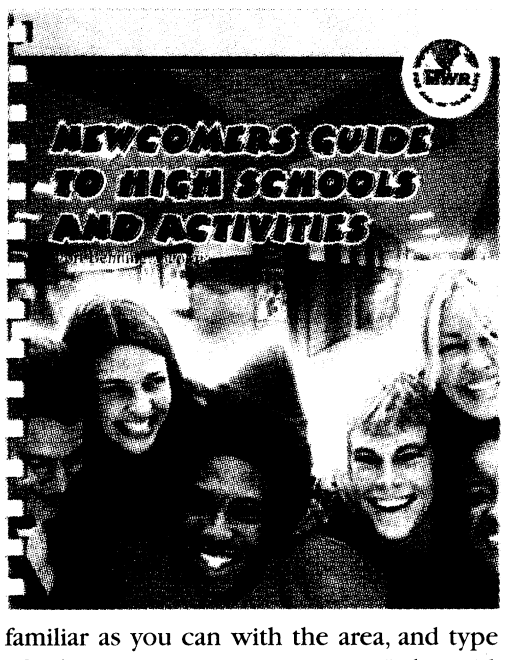

familiar as you can with the area, and type of education you're going to get," she said, "because you could either be set back the next time you move or you could be ahead. I actually ended up taking U.S. history seven years in a row."

Breanne's parents, Col. Paul and Theresa LaCamera, moved so many times they knew how to research high schools before the family PCSed to Fort Benning three years ago. Some of her friends, however, didn't have the same advantage. Breanne created the guide for military children like them, she said.

"All these schools in the Columbus area offer different things," Breanne said. "If some people want to take the baccalaureate program, they go to Hardaway. If they want to go to the all-magnate school, they go to Columbus. Shaw has a vocational program. I just think it's good information to get out to people. I would have wanted that when I was there, so I'm glad that other people will be able to look at it."

Breanne, 18, now attends the College of the Holy Cross in Massachusetts. Choosing a high school with "the best fit" is important, she said, since it affects what students do after high school.

After Breanne submitted her project to the liaison office, Brown expanded the guide, which originally included only high schools in Muscogee and Chattahoochee counties.

Printed two weeks ago, the newcomer's guide includes information about school population, honors classes, awards and test scores, student teacher ratios, after-school activities and contact numbers.

"It's a great tool for students coming into the area," Brown said. "And it's not just for families that live on the installation."

The information comes at a good time, Brown said, since there will be an influx of families from Fort Knox, Ky., transitioning here with Base Realignment and Closure. Brown plans to mail copies to the families before they PCS.

For more information, call Brown at 706-545-3062 or visit the School Liaison Office, Building 2783 on Eckel Avenue.

GradeSpeed connects parents, teachers, students

THE BAYONET
Cheryl Rodewig

Parents will be able to keep up with their children's progress in school thanks to a new Department of Defense Education Activity program, GradeSpeed, which kicked off Sept. 9. GradeSpeed allows parents to access their students' grades online at https://dodea.gradespeed.net.

It ran as a pilot program last year at Faith Middle School and was very successful, said Joyce Jones, education technologist for the Georgia and Alabama DoD school district.

On Fort Benning, the program is for parents with children in grades four through eight. Parents received a pamphlet earlier this month explaining the details of the user friendly Web site, which is password protected and regularly updated with new scores, Jones said.

Besides grades, information posted through the "Parent Portal" may include grading rubrics, homework assignments and teachers' comments, said Angie Cotton, the assistant principal at Faith.

"It's all about communication," she said. "We want to keep parents connected and make sure students are making progress."

It's especially helpful for parents or guardians who are deployed, Jones said.

"You can log in anytime," she said. "Everybody is up-to-date and informed, and there are no surprises at report card time. The more informed (parents) are about what's going on, the more they can work together (with teachers)."

It also helps students be accountable for their work, Jones said.

For more information, visit http://www.dodea.edu/xcast/2008_Direct_Connect or contact your school office.

Cheryl.Rodewig@militarynews.com

'Is this stuff still good?' Food-product dating made easy

DEFENSE COMMISSARY AGENCY
By Kay Blakley

FORT LEE, Va. – Understanding how food-product dating works might not be a subject you've lost any sleep over. But, if you're a typical consumer, it has probably been a source of confusion that's resulted in some perfectly good food being thrown in the garbage or poured down the drain.

Many consumers incorrectly assume that a date stamped on a product's package is an expiration date. They automatically throw it out once that date arrives, thinking the food is unsafe to use. This is not true.

How long most perishables will stay fresh:

Milk: up to 5 days after the sell-by date

Yogurt: 7-10 days after the sell-by date

Eggs: 3-5 weeks after the sell-by date

Meat & Poultry: Stamped with a use-by date

Infant Formula & Baby Food: Stamped with a use-by date

Does federal law require product dating?

Except for infant formula and some baby food, product dating is not required by federal regulations. Even so, you will typically find what's called an "open date" (use of a calendar date as opposed to a code) on perishable foods such as meat, poultry, eggs and dairy products. This dating is done voluntarily by the manufacturer. It is intended to help the store determine how long to display the product for sale, and to help the consumer know the time limit to purchase or use the product at its best quality. It is not a safety date.

Types of dates and what they mean

If a calendar date is shown on a product, federal regulations do require that a phrase explaining its meaning be printed immediately adjacent to the date. These phrases are "sell-by," "use-by" and "best if used by (or before)."

· A "Sell-By" date tells the store how long to display the product for sale. You should buy the product before this date.

· A "Best if Used By (or Before)" date is a recommendation for best flavor or quality. It is not a purchase or safety date.

· A "Use-By" date is the last date recommended for use of the product while at peak quality. This date is determined by the manufacturer based on analysis of the product throughout its shelf life.

Most asked about items

The items that cause most concern among commissary shoppers are exactly those perishable items listed above – dairy products, eggs, meat and poultry. So, let's take a look at each product or category of products separately.

· Milk: A "sell-by" date is normally stamped on every carton. Make sure you purchase the milk before this date. Take it straight home and refrigerate immediately at 40 degrees or lower. Don't leave it in the trunk of your car while you squeeze in a few more errands on the way home, and don't let it linger on the counter or table during a meal. Pour the servings you need and return the carton to the refrigerator promptly.

Under optimum conditions, milk should remain fresh up to five days or longer beyond the "sell-by" date.

· Yogurt: Most yogurts will be stamped with either a "sell-by" or a "best if used-by" date. Store yogurts in the same manner as fresh milk (refrigerated at 40 degrees or lower) and use by the "best if used-by" date for highest quality.

After that date you might see some separation of fluid in the product, which will affect its appearance, but this factor alone is not an indicator of spoilage. It may be perfectly fine once it is stirred. Trust your own sense of taste and smell, plus your personal knowledge of how well it has been cared for since coming to live at your house when deciding to use it or toss it.

Yogurts stored under optimum conditions can be expected to be of good quality and freshness seven to ten days beyond the "sell-by" date.

· Eggs: Egg cartons will normally be stamped with a "sell-by" date. At home, refrigerate the eggs in their original carton. It is designed to keep the porous shells from absorbing odors from other foods, and to protect the eggs from breaking.

Eggs have a very long shelf life. Properly refrigerated, they can be expected to maintain reasonable quality for three to five weeks beyond the "sell-by" date.

· Meat and Poultry: Vacuum packed meats sold in all DeCA commissaries require both Date of Pack and Sell By Date.

Commissaries carry both a "sell-by" and a "use-by" date. Purchase these meats before the "sell-by" date, keep them refrigerated properly and either use or freeze by the "use-by" date.

Tray-packed fresh meats and poultry, including turkey, plus fresh rabbit and duck are normally stamped with a "use-by" date. Recommendations for handling and storage of vacuum packed meats also apply to these products.

Once a perishable product such as meat or poultry is frozen, these dates become irrelevant because, according to USDA experts, foods kept frozen continuously (at 0 degrees or below) can be safe indefinitely.

Infant formula and baby food

Federal regulations require a "use-by" date on the product label of infant formula and the varieties of baby food under FDA inspection. If consumed by that date, the formula or food must contain not less than the quantity of each nutrient as described on the product label. Additionally, infant formula must maintain a sufficient quality to pass through an ordinary bottle nipple. If stored too long, formula can separate and clog the nipple.

Dating of baby food is for quality as well as for nutrient retention. Do not buy or use baby formula or baby food after its "use-by" date.

Practice safe-food handling at home

Your commissary maintains rigid quality assurance and sanitation standards to make sure the foods you are offered are fresh, wholesome and safe. After making your selections, though, it's up to you to care for them properly until consumed. To answer the "Is this stuff still good?" question with confidence, practice these four rules at your house.

· Purchase fresh-dated products before the "sell-by" date.

· Refrigerate perishable products promptly, and use or freeze meat and poultry products before the "use-by" date.

· Remember that product dating is a guide for quality, rather than safety.

· Also, remember these rules do not apply to infant formula and baby food, which should not be used after the "use-by" date.

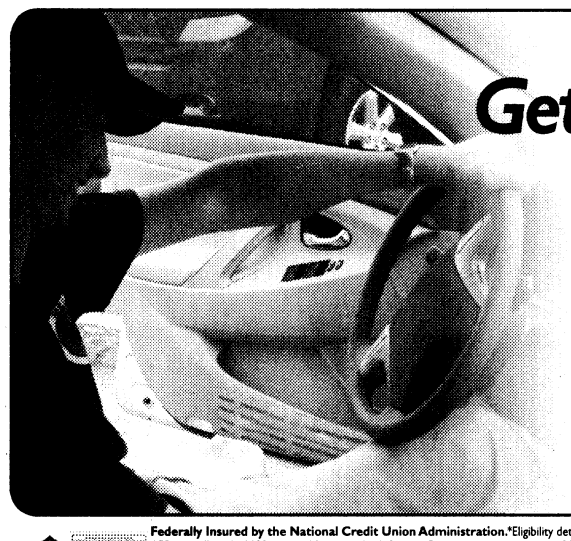

ROBERT S. POYDASHEFF
COL United States Army (ret.)
Attorney at Law
former Staff Judge Advocate
Specializing in Military & Administrative Law
944 2nd Avenue
Columbus, Georgia 31901
Phone: 706-317-3224

Ruck up and get on with your journey

OFFICER CANDIDATE SCHOOL
Chaplain (Capt.) John M. Sedwick

President Franklin Delano Roosevelt once declared that Sunday, Dec. 7, 1941, was a day of infamy because of the unprovoked attack against U.S. Army and Naval forces in Pearl Harbor by the military forces of Japan.

I would also include every third Friday as a new and improved day of infamy (or maybe just agony) after participating in the OCS ritual 10-mile foot march up and down the hills and dales and passing over many of the dusty trails of Fort Benning.

Indeed I experience this "Ground Hog Day" of infamy every three weeks as the senior officer candidate company "celebrates" the conclusion of their three week field problem with a pleasant 10-mile stroll through the southwest Georgia countryside with 150 of their closest friends and 40 or more pounds on their backs — along with the complimentary Columbus heat and humidity. I usually spend the following Saturday and Sunday drinking Geritol like Kool Aid and navigating my way around the house using an ACU camouflaged walker.

Besides taking a poor stab at some self-deprecating humor, I also want to illustrate how our command sponsored 10-mile ruck marches paint a larger picture of OCS — and indeed our Army careers. Every journey consists of easy and hard miles.

After having participated in more than a dozen of these 10-mile road marches I would categorize the first few miles of the ruck march as easy ones. The mood is light, the ruck sack doesn't feel too heavy, and the pace is constant and comfortable.

By miles four, five and six, the traditional summertime Fort Benning heat and humidity start to take their toll as officer candidates frequently sip water from their hydration systems and discover that their uniforms have started to stick to their skin.

The initial reverie associated with the joy of literally marching away from their final field exercise drips away with the beads of perspiration streaming down overheated faces.

The ruck sack seems a bit heavier and the pace (although constant) seems to be getting faster. The last few miles of the ruck march push some (especially 46-year-old chaplains) to the brink of exhaustion.

ACU blouses and trousers aren't just sticking to the skin; they have become one with the skin. The beads of perspiration have transitioned to streams of sweat that burn eyes and darken ACU blouses as they continue their descent down the torso.

Blisters pop with each painful step and ruck sacks and weapons feel like albatrosses to the back and arms. Some officer candidates (and all 46-year-old chaplains) wonder if they can make it to the end.

And lo and behold almost everyone makes it successfully to the end each and every time — happy, healthy and more complete, confident and capable leaders for having taken the journey. Every journey consists of easy and hard miles. The path ahead of you here at Fort Benning (whether it be basic training, AIT, Airborne or Ranger school, BNCOC or ANCOC, OCS, BOLC II or BOLC III) may seem distant and difficult, but you can do it.

Your Army and your country need you to ruck up and get on with the journey.

You'll never regret a day of it once the journey is complete. And you never march alone: Jesus says in the 11th chapter of Matthew: "Come to me, all who labor and are heavy laden, and I will give you rest. Take my yoke upon you, and learn from me, for I am gentle and lowly in heart, and you will find rest for your souls. For my yoke is easy, and my burden is light."

To Our Military Family:
Call for Party Deals!
Come enjoy the
Largest Indoor Inflatables
7-Stall Batting Cages
& coming soon...
Go-Karts
JUMPIN JAX FUN ZONE
Hours:
Mon-Thurs: 3-9pm
Fri & Sat: 10am-10pm
Sun: 12-8pm
6220 Milgen Rd. • Columbus
(706) 568-0795 or 568-0769

SPORTS & IMPORTS
The Right PLACE...
The Right PRICE!!
OPEN SAT. 10-4PM

07 S550	SILVER
06 E350	GREY
06 ML350	WHITE
05 C230 KOMP	PEWTER
04 SL500	PEWTER
04 C240	BLACK
02 CLK430 CONV	SILVER
01 CL600	BLACK
99 E430	BURG

MINIS

05 COOPER	PURPLE
04 COOPER S	RED
04 COOPER S	WHITE

BMW

06 530IA	SILVER
06 325I	BLACK
06 X3	WHITE
05 745I	BLACK
05 25CIC CONV	GREY
03 X5	BLACK
00 740IL	BLACK
00 740IL	GREY

MISC

08 TOYOTA	TACOMA
06 CADILLAC	XLR-V
06 LAND ROVER	LR3
04 JEEP	GD CHEROKEE
03 FORD	EXPEDITION
02 PORSCHE	BOXSTER
02 VW	BEETLE

AND MANY MORE!
SALES AND SERVICE
706-660-1900
1040 VETERANS PKWY
DOWNTOWN COLUMBUS

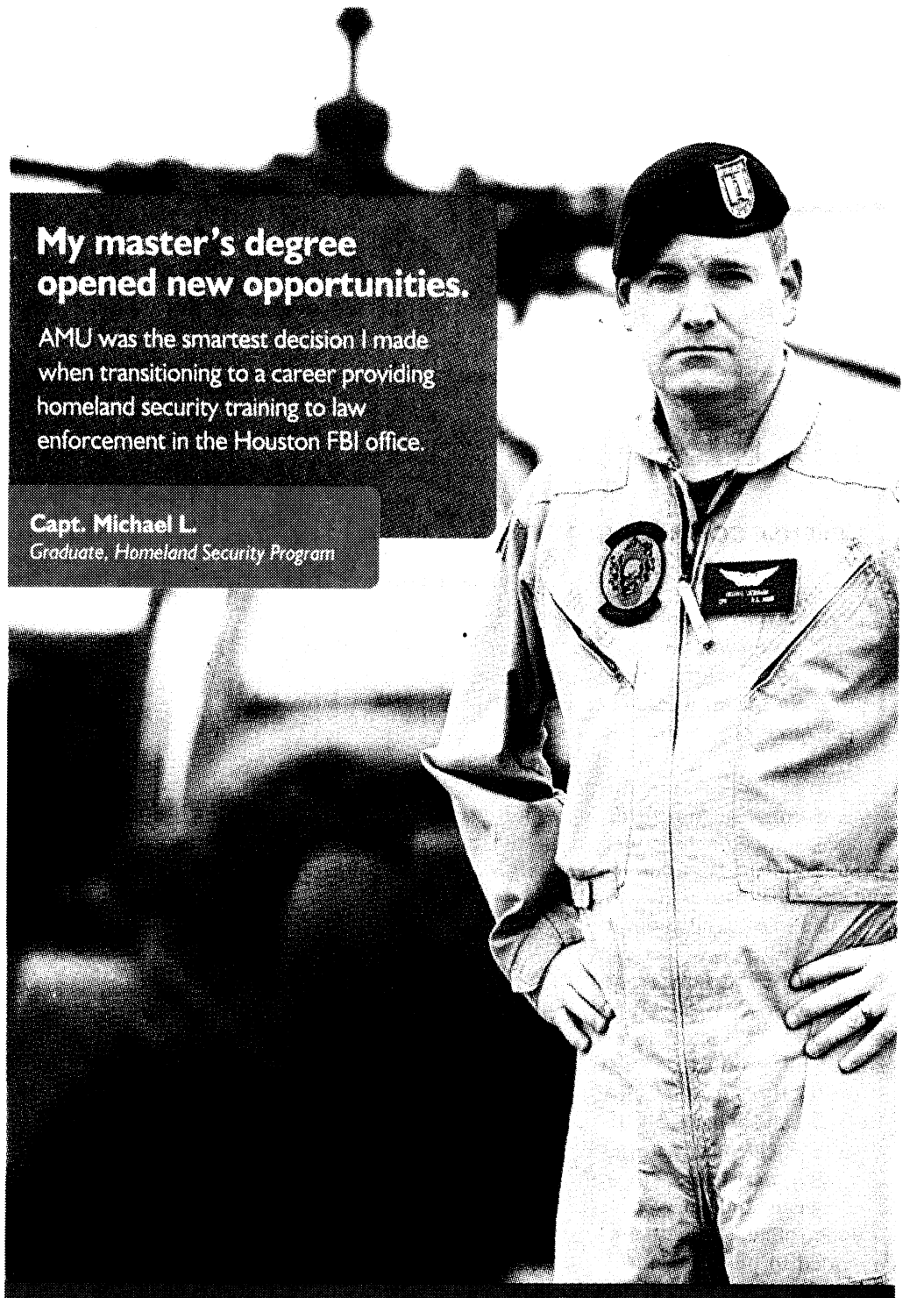

CAR INSURANCE
SO GOOD



YOU'D TAKE AN OATH TO GET IT.

You don't lead an ordinary life. The last thing you need is ordinary car insurance.

That's why GEICO offers our military customers simple payment plans, 24-hour service, vehicle storage options and storage protection plans, whether you store it yourself or on base.

For seventy years, GEICO has been serving the special needs of the special people who serve our country. We're ready to do it for you.

GEICO.

Call our local office – coverage available by phone.

(706) 689-2787 | 3905 Victory Dr. | Columbus
In the Papa John's Shopping Center

73 Degree programs to help you advance your career, including:
- Intelligence Studies
- National Security Studies
- Homeland Security
- Emergency & Disaster Management

Push your mind. Advance your career.

AMU
CONTACT YOUR LOCAL REPRESENTATIVE
Willie Cruz, SGM, USA (ret)
210.723.7273 or wcruz@apus.edu
American Military University | www.amuonline.com/military



Call With Any Problem, Any Time
1-800-448-3000

Girls and Boys Town National Hotline

Connecting with children and parents in trouble through a toll-free crisis, resource and referral number.

A CFC participant – provided as a public service

Girls and Boys Town
HELP • HEALING • HOPE
National Hotline

Church Briefs

BILLY GRAHAM MINISTRY

The Billy Graham Evangelistic Association awards scholarships for active-duty service members and their families to attend a seminar at The Cove in Asheville, N.C.

A list of seminars and an application can be found at www.billygraham.org/thecove.

CLUB BEYOND

Club Beyond is a non-denominational ministry for Fort Benning students in grades 6 through 12. The club offers Monday night Bible studies, club activities every Thursday for high school students and every other Thursday for middle school students, and mission trips and summer camp opportunities.

For more information, call Steve Paquette at 706-681-8948.

MARRIAGE ENRICHMENT

The Family Life Center hosts marriage enrichment classes at 8:30 a.m. the first Friday of each month. For more information, call 706-545-1760.

PROTESTANT WOMEN OF THE CHAPEL

PWOC meetings are held at the Infantry Chapel Annex and free on-site child care is provided for children through age 10. For more information about the group, send an e-mail to 4f4young@gmail.com or call 706-610-5559.

MILITARY COUPLES SUPPORT GROUP

Cascade Hills Church offers a military couples support group at 5 p.m. Saturdays in Room 219 at Cascade Hills church. Child care is provided. For more information or directions, call 706-327-5743, ext. 28, or visit www.cascadehills.com.

MASJID ABDULLAH BIN MAS'UD

The Masjid Abdullah Bin Mas'ud holds prayer at 1:30 p.m. Fridays. A women's Koran study is at 3 p.m. Saturdays and Arabic classes at 2:30 and 5:30 p.m. Sundays. Masjid Abdullah Bin Mas'ud is located at 2342 South Lumpkin Road. For more information, call 706-687-9402.

SUNDAY SCHOOL

Protestant Sunday School is 9:30 to 10:30 a.m. every Sunday in the Follow Me Chapel. Classes are for all ages. Infant care is provided and transportation is available on post. For more information, call 706-545-7513.

CATHOLIC WOMEN OF THE CHAPEL

The CWTC meet from 6:30 to 8:30 p.m. every second Tuesday of the month at the Follow Me Chapel on Ingersoll Street. For more information, call Jane Kuhbander at 706-689-6600.

SENSATIONAL SOLO

Sensational Solo Women is an outreach ministry for women who are single (even temporarily because of deployment). For more information, e-mail Shirley Koop at shirleyjkoop@aol.com.

THE CHURCH OF COLUMBUS

The church hosts a men's Bible study and discipleship training at 7:30 p.m. the first and third Tuesday of each month. The Daughter of Zion Prayer for the Children is held at 7 p.m. the first Monday of each month. A ladies prayer group meets at 7:30 p.m. Tuesdays.

Children's Church and Youth Services are held at 7:30 p.m. Wednesday during church Bible study. For more information, call 706-571-0919 or visit www.thechurchofcolumbus.org.

CATHOLIC RELIGIOUS EDUCATION

Faith Formation is 10:40 a.m. to noon every Sunday at Faith Middle School. Classes are available for adults and children 3 and older. Adults are asked to choose from three classes: Scripture Study, the Vatican II and the Faith Revolution.

Confirmation classes and Youth Ministry are held on the first and third Sunday of each month at the Follow Me Chapel. A Youth Mass will be celebrated at 6 p.m. the last Sunday of each month at the Follow Me Chapel.

For those inquiring about the Catholic faith, the Rite of Christian Initiation for Adults is held at 6:30 p.m. Thursdays at the Follow Me Chapel.

A Baptism Preparation Class for parents wishing to have their child baptized in the Catholic Church will be held every other month. Please call for the schedule. The class is mandatory prior to the child receiving the Sacrament of Baptism.

To register for a class or to volunteer with the Religious Ed program, call 706-545-0045.

Places of Worship

North Highland
Assembly of God... A Good Idea
Sunday School 9:30 a.m.
Worship 10:30 a.m.
Servicio Hispano 5:00 p.m.
Wed. Family 7:00 p.m.
Bread of Life TV Broadcast,
Sundays at 8:00 a.m. on WTVM, Channel 9
www.north-highland.org
7300 Whittlesey Blvd., 706-561-7777
Join us for dinner Wednesday, 5-6:30pm
FREE with this coupon

Centro de Adoracion Puerta del Cielo
Localizado en The Impact Center
E-mail: centrodeimpacto@yahoo.com
Ministerio Evangelistico Mundial
Lunes 7PM: Oracion y Discipulado
Miercoles 7PM: Educacion Cristiana
Viernes 7PM: Servicio Evangelistico "Uno mas para Cristo"
Domingo 1:30PM: Servicio de Adoracion/Iglesia del Niño
1600 Blanchard Blvd. • Columbus, GA
706.323.6609 • Fax: 706.323.9817
www.centrodelimpacto.org
Pastors Freddie & Olga Diaz

Iglesia de Dios Nuevo Pacto
Pastor Pedro F. Diaz Raquel Suárez
PedroFelixDiaz@hotmail.com • (706) 761-5548
Ofrecemos Servicios Alimentarios
Llame al (706) 569-0902
¿Necesita transportación?
Llame al (706) 315-9216
Tenemos buzón de voz 24 horas al día.
Horarios de Oficina
Lunes, Miércoles y Viernes de 9AM a 1PM
Pastor Juan C Díaz
Director Ministerio de Jóvenes
Servicios
Domingo 10 AM Escuela Dominical/Iglesia de Niños
11 AM Servicio Adoración
Martes 9 AM Ayuno
Viernes 7:30 PM Servicio de Oración y Estudio Bíblico
Tenemos Células en Columbus, Phenix City y Ft. Benning.
Para información llame al (706) 569-0902
4421 Primrose Road • Columbus, GA 31907
Telephone/Fax: (706) 569-0902
¡Conquistado a Columbus para Cristo!

St. John Chrysostom Orthodox Mission (OCA)
MEETING AT
1051 U.S. HWY 27, CATAULA, GA
SUNDAY 10 AM
FOR MORE INFORMATION:
332-4246 OR 570-8467
All Services in English

GRACE BAPTIST CHURCH
GRACE CHRISTIAN SCHOOL
Experience A Touch of Grace!
Servicios en Español
Service Times
Sunday School – 9:45 am
Sunday Morning – 11:00 am
Sunday Evening – 6:00 pm
Wednesday Evening – 7:00 pm
706-323-1046
Affordable, Quality Education!
Accredited • ABEKA Curriculum • Extended Care • Honors Program • Computers • Licensed Day Care • K-3 – 12th Grade • Sports
GCS does not discriminate against students of race, color, nationality or ethnic origin
706-323-9161
2915 Fourteenth Ave. • Columbus, Georgia • www.amazingrace.net

St. Anne Catholic Church
Rev. J. Gerard Schreck, Pastor
Rev. Nguyen Martino
Masses Saturday Vigil 5:30 pm
Sunday 8:00am, 10:30 am, 12:30 pm
Monday through Friday 7:30 am
2000 Kay Circle, Columbus GA 31907
706 561-8678
www.stannecsg.com

Redeemer Lutheran Church
4700 Armour Road
Columbus GA 31904
(706) 322-9026
SUNDAY SCHOOL.....9:00 AM
PRAYER & MEDITATION.....10:00 AM
SUNDAY WORSHIP.....10:15 AM
NURSERY PROVIDED
WEDNESDAY DINNER.....5:30 PM
WEDNESDAY SERVICE.....7:00 PM
Easy access from I-185 at exit 7, located west of I-185, 1 block north on Armour Road
Rev. Eric Estes, Pastor

St. Matthew Lutheran Church
"We welcome you!" ELCA
SUNDAY WORSHIP 8:30 & 10:30 A.M.
SUNDAY SCHOOL 9:15 AM
LOCATED ONE MILE EAST OF I-185 ON MACON ROAD, COLUMBUS
4026 Macon Road • 561-3406
Rev. Lawrence Barksdale, Pastor

Pine Hill Missionary Baptist Church
J.C. Fryer, Pastor
SUNDAY WORSHIP TIMES:
Early Morning Worship 7:45 a.m.
Sunday School: 9:30 a.m.
Mid-day Worship: 11 a.m.
Bible Study: Wed., 7 p.m.
"A Church on Fire for the Lord!"
337 10th Ave., South • Phenix City
334-291-7902

New Covenant fellowship ministries
Pastor Timothy & First Lady Betty Cole
Youth Dancers
Steppers
Singing
Preaching
Teaching
THE WORD OF GOD
Sunday Worship.....11:00am
Tuesday Bible Study.....7:00pm
1408 Shepherd Dr., Columbus
706-304-3946
Find what you're seeking:
Strength
Love
Acceptance
Peace
Family & Friends
Peace
The Word of God
Salvation
A Place to Belong
Relevant Word for a Relevant Time!
101.3 FM
Sundays @ 10am

Church of Christ
Torch Hill Road
Sunday School 10:00 A.M.
Morning Worship 11:00 A.M.
Evening Worship 6:00 P.M.
Wed Bible Study 7:30 P.M.
Nursery Provided
Near Ft. Benning
Carroll Collins, Minister
2009 Torch Hill Rd
706-687-9908 or 706-325-3183

TRINITY Episcopal Church
• 8am Rite I, Chapel
• 9:30am Sunday School for all ages
• 10:30am Rite II, Church
Wednesday 5:45pm Family Dinner followed By Programs
(Uptown) 1130 1st Ave Columbus, GA
706-322-5569
building a Spirit-empowered community that serves and celebrates Christ

St. Mary Magdalene Episcopal Church
Harry A. Carlsen, Vicar
Holy Eucharist & Sermon
Sundays, 10:30am
Sunday Bible Study 9:30am
4244 St. Mary's Road
Columbus, GA 31907
706-689-2790

Edgewood Presbyterian Church
We are close to Fort Benning and Easy to Find!
Sunday Morning Worship.....11:00 A.M.
(Nursery and Children's Church Available During the Service)
Sunday School all age.....9:30 A.M.
(Nursery Available)
3617 Macon Rd., Columbus
www.epclife.com
Church Office: 706-561-5137

Trinity Temple
Assembly of God
"A 21st Century Church With A First Century Message"
SUNDAY SCHOOL 9:30 AM
MORNING WORSHIP 10:45 AM
EVENING WORSHIP 6:00 PM
(Only The First Sunday of the Month: An Old Fashion Music Service)
WED. FAMILY NITE 7:00 PM
NURSERY PROVIDED
•PROGRAMS FOR ALL FAMILY MEMBERS
•YOUTH PROGRAMS
•SENIOR ADULT MINISTRY
3000 12TH Ave.
Convenient to Fort Benning
706-322-3333

Anglican Mission Church of the Resurrection
1928 Book of Common Prayer
Lee Roads 175 and 145 Salem, AL
The Rev. Canon Richard L. Waller Vicar
Services 10:00 AM CST Sundays
706-569-9864 or 334-864-8631

Victory Drive Church of God
Kenneth L. Rayley
Pastor
Sunday School: 10a.m.
Sunday Worship: 11am & 6pm
Wed. Bible Study: 7p.m.
Ministering to the Military & Community Since 1971
3944 Victory Dr. ~ Columbus
Church: 706.689.3359
Resident: 706.682.5474

ST. GEORGE'S anglican church
Traditional Worship
Sunday Mass.....0800 & 1015
Sunday School – All Ages.....0900
Wednesday Family Night
Supper/Study Groups.....1800
422 Broadway • 706-322-3010
www.stgeorgesanglicanchurch.com

Here's My Card...

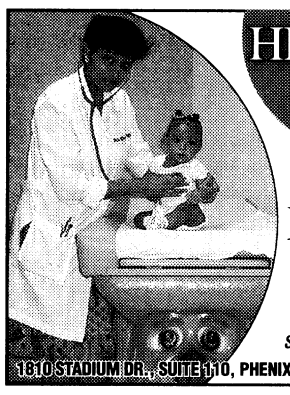

HEALTHY KIDS HAPPY MOMS

Ritu Chandra, MD
Board Certified Pediatrics
SAME DAY APPOINTMENTS FOR SICK KIDS
ACCEPTING TRICARE
SPECIAL INTEREST IN NEWBORN CARE, ADHD, ASTHMA
1610 STADIUM DR., SUITE 110, PHENIX CITY, AL • 334.664.0463 • MON-THURS 8-5, FRI 8-12

The Best Value Under the Sun!
New Rooms with Great Rates
Complimentary Breakfast
Guest Laundry Room

Days Inn
DAYS INN NORTH – FORT BENNING
3452 Macon Rd.
For Reservations:
706-561-4400
www.daysinn.com/hotel/07227
or www.thebayonet.com

Cusseta
MINI STORAGE
5 X 10 10 X 10 10 X 15 10 X 20
VISA
706-989-1827

POWDER COATING OF COLUMBUS, INC.
2218 12TH AVENUE, COLUMBUS, GA 31901
706.563.0562
powdercoatingcolumbus.com
CALL US FOR ALL YOUR FINISHING NEEDS!
MOTORCYCLE, CAR RESTORATION, FENCING, FURNITURE, STEEL OR ALUMINUM


Vincent J. Pasquarello, DMD
Family Dentistry
2751 Warm Springs Rd.
Suite B
Columbus, GA 31904
(706) 221-2824
(706) 221-2834
Military Families Welcome
New Patients Welcome
Now Accepting:
United Concordia/Tricare
Metlife · Cigna · Delta Dental
Convenient Hours

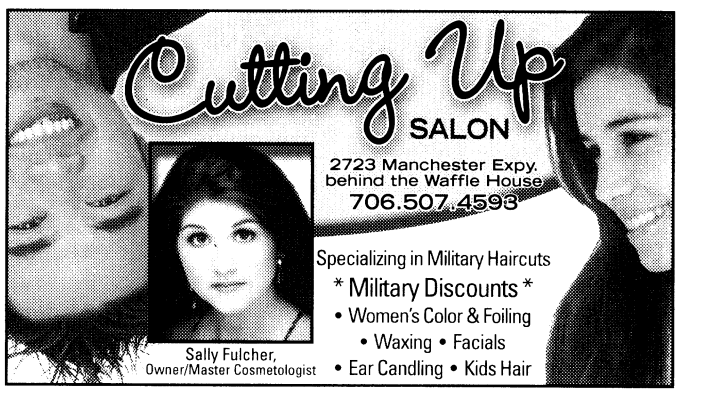

Save on Gas, Not on Quality!
BEST PRICES
50CC $699
150CC $1250
IN TOWN!
Scoot Your Boot
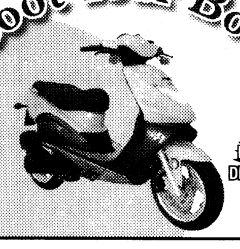
MILITARY DISCOUNTS!
238 Lee Rd. 219 • Phenix City
334-614-2687 or 334-448-5463
FINANCING AVAILABLE!

Independence Place
APARTMENTS
The Place You Can Call Home
Resort Style Living
Fully Furnished Units
Flexible Leasing Options
1534 Antietam Dr.
Columbus, GA 31907
706-689-1026
Located right next to Sand Hill.
www.LiveAtIndependence.com

Nothing feels closer to home.

• Large Outdoor Pool
• Game Room
• FREE Wireless Internet
• FREE Internet Access in Lobby
• FREE local Calls
• FREE Continental Breakfast
• Commercial Rates Available for Fort Benning Contractors
Days Inn
JUST 2 MILES FROM FORT BENNING GATE
"The Best Value Under The Sun"
DAYS INN-FORT BENNING
3170 VICTORY DRIVE
FOR RESERVATIONS CALL
(706) 689-6181

SUNSHINE Banners & SIGNS
Quality Signs Of All Kinds!
• Signs
• Banners
• Graphic Design
• Large Format Digital Printing
• Exhibits
• Vehicle Graphics
• Promotional Products
• Business Cards
3501 Earline Avenue • Columbus, GA
CALL FOR A FREE QUOTE (706) 321-8883
"May The SON Shine On Your Business!"

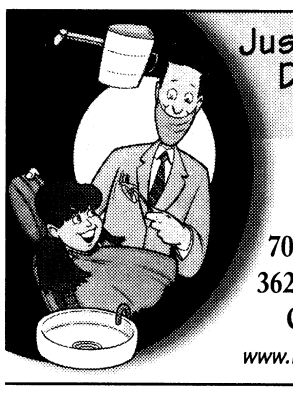
Just Because You Fear the Dentist Doesn't Mean Your Kids Have To...
Mark A. Lawrence, D.D.S., P.C.
Cephas V. Thomason, III, D.D.S.
Pediatric Dentistry
706-327-6262
3623 Calvin Dr.
Columbus
www.Kidzteeth.com
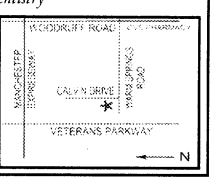

"Stop. Go. Pennzoil."
PENNZOIL
PENNZOIL 10 MINUTE OIL CHANGE
QUICK • CLEAN • CONVENIENT
Change Oil
Lube Chassis
New Oil Filter
Wash Windshield
Check: Air Filter
Tire Air
All Fluids
Wiper Blades
Vacuum Interior
Tire Rotation
and more!
706 324-7863
920 VETERANS PKWY.
No Appointment Necessary!

THE BAYONET
Published in the Interest of the Fort Benning Community
Denise Bowlin
Advertising Sales Representative
Landmark Military Newspapers of Georgia
506 Manchester Expressway, Suite A-8, Columbus, GA 31904
Office 706-317-2106 • Fax 706-317-2126 • Cell 706-593-9540
email: denise.bowlin@militarynews.com
Fort Benning's Only Authorized Newspaper ~ Home of the Infantry

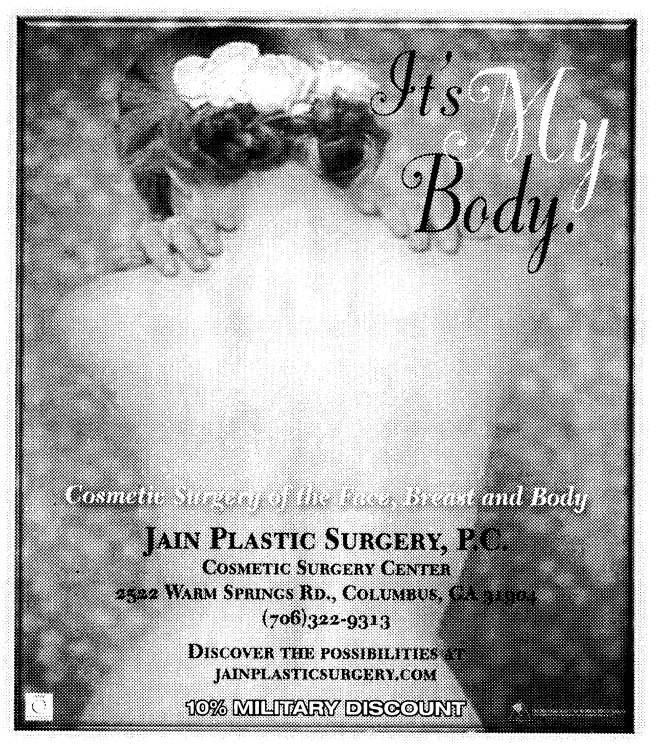

The Wash Company
We Can Do It!
HOURS:
8AM-9PM DAILY
Take a break from your laundry!
Wash, Dry & Fold
99¢ per pound
wash, dry, fold
NOW OPEN
Laundromat & Drop Off Service
4350 17th Ave, Columbus
1146 Talbotton Rd, Columbus
706.323.2770

THE BAYONET
Published in the Interest of the Fort Benning Community
Judy Arnold
Advertising Sales Representative
Landmark Military Newspapers of Georgia
506 Manchester Expressway, Suite A-8, Columbus, GA 31904
Office 706-317-2106 • Fax 706-317-2126 • Cell 706-464-1936
email: judy.arnold@militarynews.com
Fort Benning's Only Authorized Newspaper ~ Home of the Infantry

KIM'S BOOTS 'n SHOES
SALES & REPAIR


We Sell All Type Military Boots
•Belleville •Cororan •Rocky
•Altama •Matterhorn •Danner
•Wellco
MFES
MAIN POST MINI-MALL
Mon-Sat 9-6 • Sun 12:30-3
Sales & Repair • Resole & Modify Drainage Vents
(706) 689-2175
BBB



THE BAYONET
Published in the Interest of the Fort Benning Community
Tangee Edmondson
Advertising Sales Representative
Landmark Military Newspapers of Georgia
506 Manchester Expressway, Suite A-8, Columbus, GA 31904
Office 706-317-2106 • Fax 706-317-2126 • Cell 706-329-1754
email: tangee.edmondson@militarynews.com
Fort Benning's Only Authorized Newspaper ~ Home of the Infantry

FREE : Active Duty or Retired Military • Eligible Dependents • Active or Retired Civil Service

THE BAYONET

CLASSIFIEDS

5 Ways to Place a Paid Ad:

1) Go to www.thebayonet.com
2) Call The Bayonet at 706-317-2106
3) Fax The Bayonet at 706-317-2126
4) E-mail Phyllis.Wolf@militarynews.com
5) Walk-in: Mon-Fri. 8am-5pm

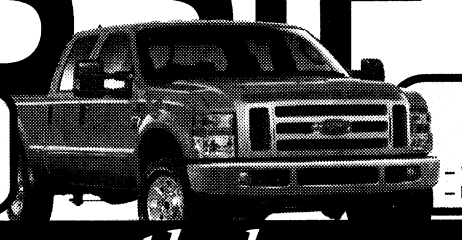

3 LINES FOR *ONLY* $10
($3.75 for ea. line after)
Deadline: Noon, Friday
preceding publication date

DEALS ON WHEELS
4 WEEKS *ONLY* $15!
Sell your Car, Truck, RV, or Motorcycle!
– 15 word max – Must be prepaid
– For private party only – $5 extra w/ photo

For Free Ad Placement go to www.thebayonet.com/advertise

CARS

1959 FORD F150 FLATBED comes with 1958 parts truck w/original bed. can run $1,500, OBO 334-855-4353.

1967 DODGE DART CAN RUN $1,000 obo 334-855-4353.

1984 LINCOLN TOWN Car, great for a mechanic, needs minor repairs. 1987 Small Isuzu pick-up, need engine work 706-563-5762

1995 FORD MUSTANG 3.8L V6 standard runs needs minor work good starter asking $1,200 OBO 706-566-9869.

1995 LINCOLN TOWN Car, Good condition, 125Kmiles, after-market Sony CD player/radio.706-315-6878.

1997 PONTIAC FIREBIRD Formula, white/black stripes, auto, t-tops, 140K mi. $5,500 call: 706-442-9779.

2004 DODGE NEON Great car on gas. Good condition, A/C and cool air intake. 5,500 OBO Pcsing must go! 904-524-4497.

2004 PONTIAC GRAND Prix gray, sporty, $1,000 down take over pmts of $378 706-610-2023.

2007 CHRYSLER ASPEN 21K mi (hwy)limited Edition, leather, heated seats, tow pkg, 3rd row seat, wood grain dash $24,500. call 706-464-7473 or e-mail 1robertson@aflac.com.

2008 DODGE RAM 1500 bought in April, low mi, quad cab, step bar, hemi long bed, 1 yr salellite radio. Must sell $27K 334-740-2060.

ACCENT AUTO SALES
3971 US Hwy 80 West
Phenix City, AL 36870
334-732-0348
accentusedcars.net

***No Credit Check**
***0% interest**
***100% Approval**
***Free Car Fax**
***3 Yr 36K Mile Drive Train Warranty**
***Free Service Plan**
***Easy Trade in Plan**

2002 Windstar Van
Blue . . . $700 down $75 week.

2000 Windstar Van
Red, . . . $1,200 down and $85 week

2000 Venture
Beige, . . . $1,000 down and $80 week

2002 Tahoe
Beige, . . . $1,900 down and $85 week

2003 Tahoe
Black, . . . $1,900 down and $85 week

EQUIPMENT RENTAL

Construction & Homeowners Equipment
10% Military Discount on Rental
Ray Rents 706-324-RENTS

SUV & VANS

1999 CHEVROLET SUBURBAN 4 WK, Green/gray, 125K, new tires, runs great, immaculate, asking $6,800 706-596-1194.

2000 CHEVY BLAZER 4x4 PCSing MUST SELL!! If you are interested call 706-573-8020.

2000 DODGE VAN, high-top fully loaded 82K miles. $8,500 call: 706-587-1996.

TRUCKS

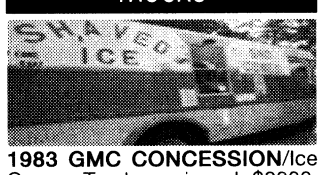

1983 GMC CONCESSION/Ice Cream Truck equipped $8000, unequipped $4500 ready for the road (LOADED) 334-614-3923

1998 DODGE DAKOTA Club Cab 3.9L V6, 92K miles, camper top, good condition. $3,500 OBO. 706-221-4701.

2000 FORD F150 New Tires, hidden wench and fully serviced. $9,000 OBO. 706-577-3348.



2000 LINCOLN NAVIGATOR LOADED, $10k INVESTED IN STEREO, 3 LCD SCREENS, ASKING $16K OBO
706-681-4994

LINE-X
SPRAY-ON TRUCK BEDLINERS
MILITARY DISCOUNT
Trailers & Hitches 706-596-0380

MOTORCYCLES & ATV

'06 SWIFT LUCK Bobber; firecracker red, 80 EVO HD motor; Springer, 6speed,low mileage, $18000. 706-561-9595

2002 HONDA SPIRIT 750, Runs Great. 17,656 miles. $3,500 have pics. Please contact Ron @ 210-364-3821.

2004 HONDA SHADOW VT1100c Like new, Black, garage kept. Required maint up to date. 46 mpg $5,100 call: 706-681-3290.

2006 HARLEY ROAD KING POLICE, New from dealer, lots of chrome & extras. 9,600 mi, Mystic Green cust paint by Harley, stage I conv, Vance Hines headers, cam, Screaming Eagle mufflers. Will consider trade for smaller bike. $16,800. 706-314-2182

BOATS

FOR SALE: '05 low hours, Suntracker, 22' pontoon boat, upgraded w/60hp mercury, big foot motor. Asking pay-off $15,000. 706-332-0501 or 706-561-9595.

UTILITY TRAILERS

5X10 ENCLOSED TRAILER for sale. 2 yrs old, asking $700. Please call day: 706-681-8763 eve:706-641-7155.

TRAILER SALES, REPAIR
Truck Accessories, Gooseneck
Trailers & Hitches
706-596-0380

RECREATIONAL VEHICLES

2000 DUTCHMEN TRAVEL TRAILER 28' $2600 of recent upgrades $5800 Firm $6000 with towing package. call Dave @ 706-615-1218.

PETS/PET CARE

2 FERRETS FOR sale: Must go we are pcsing and cannot take them with. Comes with a cage, food and bedding 904-424-5746

6 MONTH OLD male chihuahua puppy very cute, to good home only $100 OBO 706-442-6950

AKC BOSTON TERRIER PUPS 2 FEMALE $400. Call: 706-653-1271

BICHON FRISE FULL-blooded puppies due soon! Hyperallergenic and shed-free. Call for info 334-298-1734.

BOXER AKC BRINDLE, 11wks old, tail docked, dew claws removed $400 706-405-9238

CHIHUAHUA'S FOR SALE, 7 wks old $250 wh/w/bk, bk/w/tan (fe), brown w/tan 706-221-7397

DOBERMAN MIXED, MALE e, 5mo old. shots up to date, comes w/kennels. $50, neutered.PCSing. 334-448-2990

DOG BOARDING! MILITARY Rate!
$10/dog/night. Dellwood Kennels Columbus, GA Call 706-569-9887
www.dellwoodkennel.com

FREE 5 MONTH MIXED PUPPY! PCSING, GOOD WITH KIDS, POTTY TRAINED. WHITE WITH TAN. 706-761-7026.

JACK RUSSELL-7 mth old: short haired, ckc, tan/white, speckled spots, shots current, gt w/kids $190 706-610-2023.

WANTED

JUNK CARS OR trucks will pick up- any condition, running or not 706-761-7675.

MOVING SALE

3604 MACON ROAD, clothes, books, toys & HH Goods 10-5 Fri-Sat some 25% off Fri and 50% off Sat.

AUCTION EVERY FRIDAY 7:30PM Possum Trot off US431 on HWY137 N of Seale. Restaurant/Restrooms available.

MULTI-FAMILY YARD sale at Villages at Westgate on 62 Seminole Trail from 9am-? in Fort Mitchell, Al. Sept 13th.

MISCELLANEOUS

MEN'S 10-SPEED BIKE, LIKE NEW. RED & SILVER $75 OBO. CALL: 706-323-0479.

NEW LEUPOLD RX-IV Laser Range Finder; Great for hunting season, Ret value $499 for sale for $400 call: 706-566-7161.

OLDER LAPTOPS $100 ea. Church Handerchiefs to match ladies outfits $10-$12. Home Make Cakes/Pies 706-536-5762

SOLANA HOT TUB 2 seater 110 gal. plug 110 volt, **HOT PRICE $2,000** OBO. Call 706-563-2102.

STEEL ARCH BUILDINGS
Three Cancelled Orders. 20'x20', 25'x40'. Great for Workshop/Garage, Easy Payments Available. Don't Delay! Call Today for Savings.
866-352-0469

FURNITURE

"2 PC QUEEN Orthopedic" mattress set, plastic with warranty, $155. 334-750-9143

"6PC MISSION OAK BEDROOM SET" New in boxes, warranty, retails $1750, sacrifice $875. 706-566-4517.

"A QUEEN EURO PILLOW TOP" mattress set $150, Full warranty, new in plastic, 706-566-4517

"FULL MATTRESS & BOX"
in plastic, New, $125.
334-750-9143

"HARDWOOD DINETTE SET" (5PC), New in box. $299. 706-566-4517.

"LEATHER SOFA"-100% leather, solid oak frame, lifetime warranty, $475. 706-566-4517

"Microfiber SOFA, LOVE CHAIR" New, lifetime warranty, $585, 334-750-9143.

"SLEIGH BED" HARDWOOD, Cherry collection, New, Incl rails, $255. 334-750-9143

***MUST SELL*KING**
Pillowtop mattress and box, in plastic. Only want $245, 706-566-4517.

NASA MEMORY FOAM
King mattress, new in package, lists for $1000 must sell $350, full warranty. 706-566-4517

COUCH & LOVESEAT 150 OBO, Beige colored cloth material. Have to get rid of we are pcsing. call 904-424-5746.

EARLY AMERICAN SWIVEL Bar Stools, VERY NICE! $125 for all four. 706-662-9148.

GERMAN SECTIONAL CHAIR Sleeper Sofa, storage box, blue/gray/floral $250 706-568-1421.

ELECTRONICS

JVC AV-48WP30 TV. Needs color tube/convergence fixed. Retailed @ $2,000. Asking $500 obo. Call 706-718-0083.

APPLIANCES

ALTHENA 2000 SEWING machine with Instruction book-very nice! $90 706-662-9148.

CLEAN, LIKE NEW, Tappan Digital Electric Stove, White w/black console. $200, will del. call 706-566-6738. MUST SEE!

MATCHING WHIRLPOOL WASHER & DRYER set dryer great washer may need new bearings soon. $140/set 706-573-8130.

SCRATCH N' DENT APPLIANCES
SEARS PRODUCT SERVICES
1726 BOXWOOD PLACE
706-568-4007

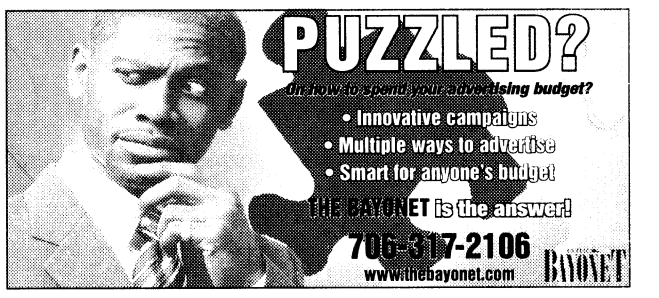

BUSINESS SERVICES

DOG BOARDING! MILITARY Rate!
$10/dog/night. Dellwood Kennels Columbus, GA Call 706-569-9887
www.dellwoodkennel.com

Call Now!
OWN YOUR HOME. Mortgages that fit you. Purchase, Refinance, 1st Time Buyer, VA, FHA, VHA, Streamline specialists. Get Approved Today. Call Odis Spencer @ 706-888-8300

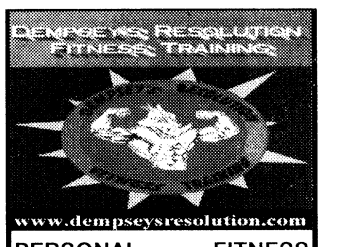

PERSONAL FITNESS TRAINING for Fat Loss. Dempsey's Resolution Fitness in Salem, AL. MWR Smith Fitness Center FBGA. dempseysresolution.com 706-573-4236.

SOUTH COLUMBUS DAYCARE CENTER

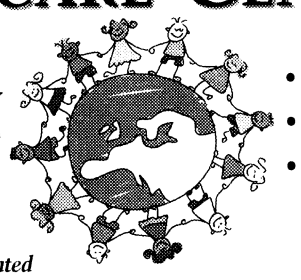

MILITARY DISCOUNT
• Best Care
• Best Rates Ever
• Best Education

Conveniently Located
1213 Benning Dr., Columbus, Ga. • 706.689.5318

EMPLOYMENT section

GENERAL LABOR FOR AN ENVIRONMENTAL firm, all work @ Ft. Benning, call: 706-329-1507

NEED EXTRA GAS MONEY? F.B. parents need after-school activity transporter from Chat Co High to F.B. 706-662-3268

NEEDED FULL TIME Experienced Heavy Duty Diesel Mechanic Call: 334-448-6003.

Place your ad with The Bayonet! Call Phyllis Wolf @ 706-317-2106

NEW PLASMA DONORS NEEDED

EARN $70
THIS WEEK
See how rewarding saving lives can be. Please bring proof of address, photo ID, Social Security card or immigration card.
$5 Bonus with this ad!
Please call for an appointment.

Talecris PLASMA RESOURCES
4335 Victory Drive
Columbus, GA 31904
706-687-1071

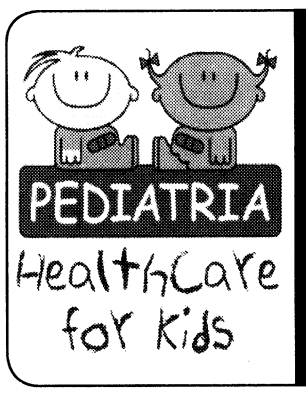

RNs/LPNs Needed!
Join a great team! Pediatria has immediate openings for experienced pediatric nurses for our new home care office in Columbus. If Healthcare for Kids is your calling, PLEASE CALL US!
For immediate consideration,
call Lisa @ (706) 322-3693
or e-mail your resume to
employment@pediatriakids.com.

FAMILY MEDICINE PHYSICIANS

Montefiore Medical Group is a division of Montefiore Medical Center, the University Hospital and Academic Medical Center for the Albert Einstein College of Medicine, which serves the residents of the Bronx and Westchester County.

We are seeking Family Practice Physicians for our expanding urgent care centers located in Bronx, NY. Candidates must have Board Certification or Board Eligibility in Family Medicine or hold dual certification in Internal Medicine and Pediatrics. Full time and part time opportunities available including evening and weekend hours.

We offer competitive salaries, competitive bonus and incentive programs and a complete benefits package including four weeks of vacation, five personal days and CME opportunities. For consideration, please contact: Tisa Hall, Montefiore Medical Center, Recruitment & Staffing, One Fordham Plaza, Suite 1100, Bronx, NY 10458; fax: 718-562-4180; or email: thall@montefiore.org. EOE

Better. Believe it.
www.montefiore.org/careers

MONTEFIORE
MONTEFIORE Medical Center

Rockville & Olney, MD

Rockville surburban practice located minutes from the DC area looking to add Board Certified/Board Eligible OB/GYN to growing practice. Presently the practice consists of two fulltime OB/GYN physicians with one parttime GYN only physician. The practice is expanding secondary to exponential growth.

There are two offices located in Rockville, MD and Olney, MD delivering patients out of Shady Grove Adventist Hospital and Montgomery General Hospital. The call scheduled will be determined with the addition of the new provider. The practice is diverse in patient base, in office procedures, and balanced obstetrics and gynecologic procedures.

A great benefit package will include but not limited to salary, malpractice, medical insurance, CME, and vacation time. We are excited and looking forward to adding a new physician to our expanding practice. All candidates can inquire at: 301-294-8525 (office) to contact the Office Manager.

Congressional *OB GYN*



PARADE OF HOMES

HOMES & LAND FOR SALE

2BR/2BA BRICK HOME, 20 mins to Ft. Benning, large wrap around deck overlooking 3 acres spring fed lake. 18+acres, $275K, 229-838-4673



$129,000

3BR/2BA BRICK Ranch style home. Great location & Schools. Newer HVAC/ Water Heater, 1660 sq ft, fenced backyard, brick/gas fireplace, large rooms. Call: 687-595-1334 or 770-422-2424.

BRICK HOME Richland,GA, GARAGE, 3BR/1.5BA, TOTAL ELECTRIC, NEW PAINT CARPET & CEILING FANS, **Reduced** $90K. CALL: 706-563-2102/706-527-7204

COLS, GA. 1128 Watson Court, Sale by Owner, 3BR/1.5BA, LR, Kit, Den, Screened Porch. Call 706-573-0042



COLUMBUS, CONVENIENT TO Ft. Benning, charming 5BR/2BA, 1600SF, brick home. Recently renovated. $122,000. Call: Melissa @ 706-662-3105 Harvest Hills Realty 706-663-4021. Agent Owned.



COLUMBUS, GA. STONEMILL, 3BR/2BA, bonus rm, tile, hdwd, stainless appl, tile countertops, pool. 2100 sqft, garage $228K. 706-332-0166

COLUMBUS, REMODELED BRICK Home. 2200 sqft 3BR/2BA, 2 additional rooms, New AC/Heat, Flooring, Doors/Windows. $121K 334-444-5662

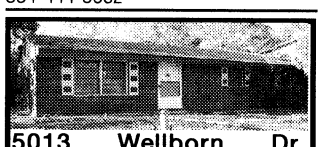

5013 Wellborn Dr. Reduced to $69,900, remodeled. Seller pays closing cost.
Erika 706-563-1810
HERITAGE HOMES
706-596-1339 go to:
WWW.REALTORERIKA.COM for details

HOUSE FOR SALE: MARION COUNTY, 35 MINS TO BENNING, REMODELED, 5BR/2BA HOUSE, 9 ACRES, OLD BARN, GREAT BUY. $149K 229-649-8118

NORTH COLUMBUS, 3BR/2BA home for sale with pool! Asking $169,900!! Call: 706-326-9259.

PHENIX CITY, NEW 4BR/2BA 1978 sf. All new appliances, all c.c. paid, 3 months no payment. $179K. Call: 334-855-2457.

PHENIX CITY, THE Lakes, New 3BR/2BA, Sunroom, Appliances $132,900.
334-298-9684.



RANCH STYLE HOME: $189K 4BR/2BA, All oversized Rooms, 2,700 sqft., Dbl Car Garage, Storage Shed/ Workshop, Lg. Porch, Enclosed Well w/Pump. Flat Top Range, Ref, Dishwasher, Dbl Sink in Kitchen, Patio, 1.8 Acres, Corner Lot, Close to schools, Cols, Ft. Benning & Opelika. 334-297-1290

APARTMENTS FOR RENT

1 BR DUPLEX, C/H/A, fenced yard w/d connection. $325 mo. + deposit **334-448-7316**

1BR HISTORIC DISTRICT, $485mo. Clean, Quiet, Energy Efficient, Short Term Avail.
Call: 706-596-8111

2BR, 2BA, Spring Creek Village, water incl, $650 mo.+ $325 dep. 706-681-1247 or 706-289-7374

COLUMBUS. . . 1BR/1BA 600 sf duplex $400/dn $550/mo if you call before 09/15 Call: 334-855-2457.

HOMES & LAND FOR RENT

2204 WESSEX DR. 4BR/ 2.5BA, Living Room, Dining Room, Bonus Room, Eat in kitchen w/stove, dishwasher, washer/dryer, C/H/A, 2 car carport, rear fence, great schools, $1,000.

CALL: 706-327-2255

2205 Devonshire Dr. 3BR/ 2BA, Living Room Dining Room combo, eat-in -kitchen w/stove, fridge & microwave, dishwasher, C/H/A, rear fence. $975

1BR/1BA DUPLEX apt. $285 mo + 200 dep 706-393-1338 or 706-561-6292.

2BR/1BA, C/H/A, LR, DR, Washer/ Dryer HOOKUPS, LARGE LOT $475mo+$200 dep. 706-393-1338 or 706-561-6292.

3BR, C/H/A, Spacious home for rent $595.00 + dep. Call: 334-448-7316.

3BR/1BA C/HA, CARPET, $500 mo + $500 dep. 6 mo lease, Ft Benning area. 706-989-1827

A 4BR, 2BA, Spacious house for rent, C/H/A, $695 + dep. **334-448-7316**

COLUMBUS. HILTON HEIGHTS. Clubview School across the street. 3BR/2BA home. $1,075.00 monthly. **Robert @ 706-221-7633.**

GREAT, NEW 3 BR 2BA DUPLEX
Close to Benning, 1500sf $850 mo.
706-569-6857 or 706-888-9466
1st MONTHS RENT FREE

LAKEFRONT HOUSE (BRICK), 4BR/3.5BA, 3 master bedrooms; Granite Tile, Fireplaces, Dock, Deep Water, Point View; Lots of Decks; Lake Oliver-10 mi from town. $2400 a month. Call: 706-575-0392.

PHENIX CITY, 4BR/2.5BA brick/large-yard,shed $995 mo+dep.**334-480-0878.**

LOG HOMES & CABINS

10% MILITARY REWARDS DISCOUNT! ON
Log Homes, Cabins, Lodges and Cottages

20% DISCOUNT on all rustic decor, lodge lighting, art, stain, fireplaces, pottery, jewelry, rugs and more! **BestLogHomes.com** and **PineMountainLoftand Gallery.com** call 706-663-7663 or visit us at 103 Broad St, Pine Mt, GA. (next to Tourism/Welcome Center)

Looking for a new home?
Don't go it alone...let me help you find the home of your dreams!
My time is always *FREE!*
Save your gas and search online at:
www.timdrew.com
706.442.7218
Certified USAA Military Specialist — COLDWELL BANKER — Licensed in GA & AL

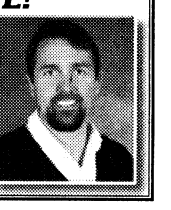

Place Your Ad Online at www.thebayonet.com.

EXTRAORDINARY APARTMENTS

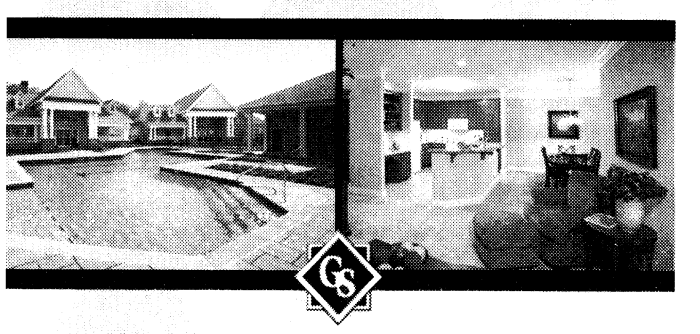

GREYSTONE
Properties
www.greystoneproperties.net | 706.221.7175

Sell Your Real Estate with The Bayonet!
Call Phyllis at 706.317.2106 or Place Your Ad Online at www.thebayonet.com.

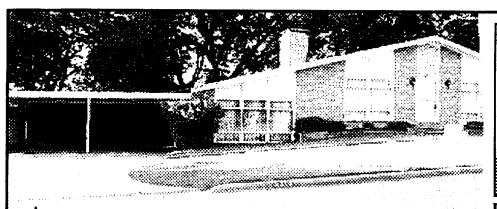

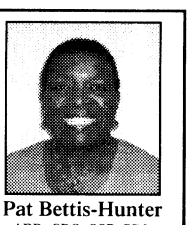

$142,500 3203 MOREHOUSE ST., COLUMBUS
4BR, 2BA, 2600SF, NEW ROOF, FRESH PAINT, SCREEN PORCH, MASTER BR, SPLIT PLAN ON LOWER LEVEL W/WALL-TO-WALL CARPET, WALK-IN CLOSET, JETTED TUB.
DIRECTIONS: RIGDON RD LT ON ILLGES 1ST LT ON MOREHOUSE.
CALL PAT HUNTER
Office: 706-653-1400 or Cell: 706-575-5122
PatBettisHunter@bellsouth.net or www.PatBettisHunterRealtor.com

Pat Bettis-Hunter
ABR, CRS, CSP, GRI, SRES REALTOR
Waddell Realty Co., LLC
MLS

Place Your Ad Online at www.thebayonet.com.

LOOK! Great Offers Just For You!

Why Should You Make Us Your Home?
We Have Great Military Discounts & We Are Conveniently Located Close To Fort Benning.
Studios, 1 & 2 BDR Available
For Leasing Information Call Us At
(706) 568-3841 or (706) 561-5081
Stratford Lane & Gentian Oaks
A Great Place to Live!

Stay Connected
www.TheBayonet.com

Army News
Coverage of important Fort Benning news, deployments, local events and much more!

Local Event Calendar
Search things to do by date or submit your own event for Fort Benning and the surrounding community.

Local Searchable Classifieds
Find all the local deals in our searchable online classifieds. And, place your FREE Classified Ad online.

The Bayonet Photo Galleries
See all the photos from our print publication, view user submitted photos or submit your own photos.

The Bayonet Yellow Pages
Search area businesses close to Post with the most detailed local directory you can find.



THE BAYONET
www.thebayonet.com

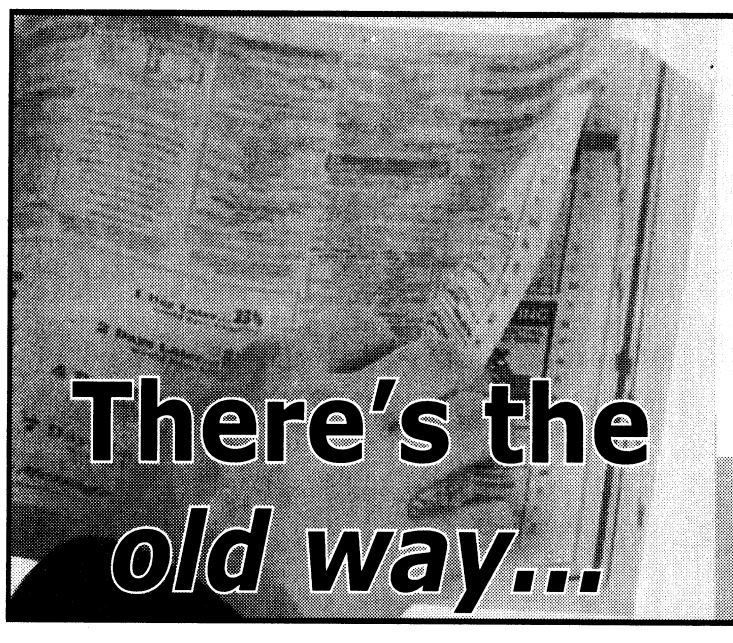

There's the *old way...*

Then, There's the *NEW WAY!*



Place your classified at THEBAYONET.COM
THE BAYONET CLASSIFIEDS
www.thebayonet.com
Furthering your reach



PARADE OF HOMES

OWN A HOME WITHOUT THE HASSLE

GO ONLINE, TELL US WHAT YOU WANT AND WE'LL KEEP YOU POSTED WITH PROPERTIES THAT MEET YOUR CRITERIA.

YOU DECIDE WHERE YOU'LL BUY AND WHEN. NEED FINANCING ASSISTANCE, WE CAN HELP.

VISIT www.alabamahomesolutions.com
PRUDENTIAL BOWDEN REALTORS, LLC

WELCOME HOME!



Brand new homes just minutes to Fort Benning! Beautiful 3 and 4 bedrooms, 2 baths plans to choose from priced from $137,900 to $209,900. Call MARIANNE for all the details and to view!



Marianne Baldino
706-577-0030 • 706-507-5554
marianne_baldino@yahoo.com
www.garep.com

Specializing in Military Relocations with extensive knowledge of VA and FHA Financing.

GORDON & ASSOCIATES



Rick Gordon
owner and broker

PREMIUM MOBILE HOMES FOR RENT



- Newly remodeled
- Wood flooring
- Ceramic Tile
- New Appliances
- Large, Covered Deck

3 MILES FROM FORT BENNING
MILITARY DISCOUNTS
(706) 689-0697 **Oak Hill Park**

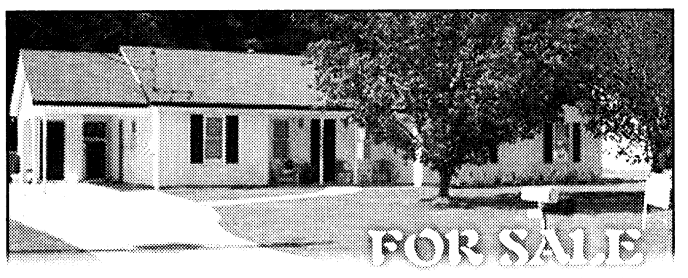

3BR/2BA, close to 1400 sq ft of spacious living on 1 acre of land. Fenced yard with shed, bay window in kitchen, walk in closet, vaulted ceilings, garden tub in master bedroom, new paint inside & out, alarm system. Smiths Station schools. $129,900. **Call 706.587.1638.**

WELCOME HOME TROOPS!

Now is the Best Time to Become a Home Owner!
Even if you've been turned down before, Call...



Mary Ann Fry
706-570-7479

When you call, you will receive a **FREE CREDIT REPORT** and honest advice on how to become a home owner now or in the near future.
Grant money for disabled home buyers available for qualified buyers.
Down payment gift program available on select loans.

NorStar Mortgage Group
2528 Weems Rd, Suite 2-E
Ga/Al Licensed Residential Mortgage #13262

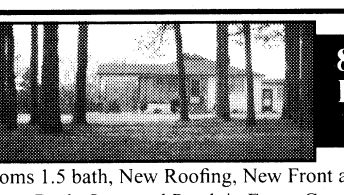

854 GUN CLUB BOX SPRINGS GA 31801

3 bedrooms 1.5 bath, New Roofing, New Front and Back Screened Doors, Sundeck on Back, Screened Porch in Front, Cozy Country Kitchen, Garden Area, 22+ acres. Private and secluded lot with timberland and private lake. Excellent location, $194,900, Georgia MLS #: 2088210
Also has additional 44+ acres available to purchase with this property.

Great hunting land. Call Johnette Thomas for details!
Nathan Properties, Inc. **404-519-7001**



LEAVING THE AREA?
TRIED TO SELL BUT CAN'T?
RENT YOUR HOME TO A QUALIFIED TENANT *FAST!*

CALL:
Buck Hamilton & Associates
706-561-8111
Family Owned and Operated

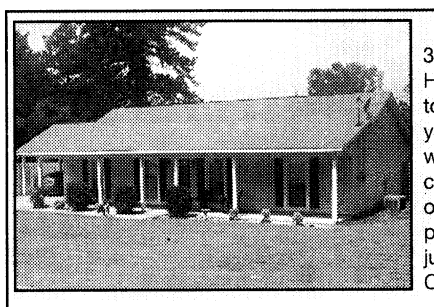

Move-In Ready!!!
3BR 2BA, 1344 sq feet. Home features access to private lake from back yard, large storage shed with bar installed, double carport, and situated on dead end street for privacy. Central Location just off HWY 80 in Phenix City. Only $132,900.

Also For Sale Lake Oliver Waterfront: 1 acre lot only $53,000 on beautiful waterfront.
Lake Harding Lot: 1.3 acres in Lake Harding area. Only $42,000.

Wilson Realty
900 13th St
Phenix City, AL 36867
(334) 298-3686
wilsonrealtycompany.com

Call Misty Mims
706-332-5700
www.lakeoliverhome.com

Only One Home Matters...
YOURS!



Misty Mims



3BR/1BA $650
2BR/1BA $550
1BR/1BA $450
Application Fee $35.00
freshly painted, laundry rooms, very clean, CHA, water & trash included...
Military, Civil Servants & Educators Discounts Available.

Embrace the hospitality & radiant surroundings that are...

Simply Southern

GreenLEAF APARTMENTS

1, 2 & 3 Garden Style Apartments • Private Patios • Sparkling Swimming Pools • Fitness Trail • Picnic & BBQ Areas • Pet Friendly • Minutes To Uptown & CSU

THAYER PROPERTIES
1701 37th Street • Phenix City, AL 36867
334-297-9292 • www.jpthayer.com/greenleaf

NOW LEASING
FOR SEPTEMBER & OCTOBER

MILITARY SPECIAL

WE HAVE 1, 2 & 3 BEDROOM APARTMENTS & TOWNHOUSES AVAILABLE

CLOVERLEAF

CALL US OR STOP BY:
2813 STADIUM DRIVE • PHENIX CITY
334-297-1072
CLOVERLEAF2813@BELLSOUTH.NET

1/2 OFF SECURITY DEPOSIT & PAY NO APPLICATION FEE!

• 1, 2 & 3 BR Apartments • Fully Equipped Kitchen • Pets Welcome
MILITARY SPECIAL 1/2 OFF SECURITY DEPOSIT & NO APPLICATION FEE!

Discover an upgraded sense of Living...

CENTRAL HIGHLANDS
APARTMENT HOMES

move-in special $99 first month

W/D Connections • Patio/Balcony • Total Electric • Laundry Facility

Now Leasing For September & October!
700 22nd Ave., Phenix City • M-F 8:30-5:30 • 334-298-1622
Sparkling Pool • Storage Closets • Water Included • Central Heat & Air



Welcome Home, We Support Our Troops!

Move in for only $600 For Active Duty Military
No Deposit or Pre-approval Required
Why Rent An Apartment When You Can Have Your Own Yard For BBQing At A Lower Rate?
4 Minutes From Post, 24 Hour Security

706-689-9714

To view photos and more information visit www.ahrn.com or www.TheBayonet.com/TopHomes

Rentals Available: Move in Special $600, No Deposit

Pine Meadows Community
Under New Management
*Available in Columbus, GA only

CASTLE MORTGAGE®
CORPORATION

6400 Bradley Park Drive, Building-A, Suite-A, Columbus, GA 31904

706-660-1550

- Specializing in VA Loans
- FHA
- Conventional
- Refinances
- First Time Home Buyer Program
- Interest Only Loans
- Jumbo Loans
- Vacation Homes



Alesia Parker
Branch Manager



Jennifer Manning
Loan Officer



Lindsay Gallops
Loan Officer



Angela Stephens
Loan Coordinator

Come, Let Us Finance Your CASTLE
THANK YOU, YOU ARE OUR HEROS

Georgia Residential Lender #6209, Serving AL, GA, FL, LA, MS, NC, SC and TN

REINVENTING MOVING & STORAGE

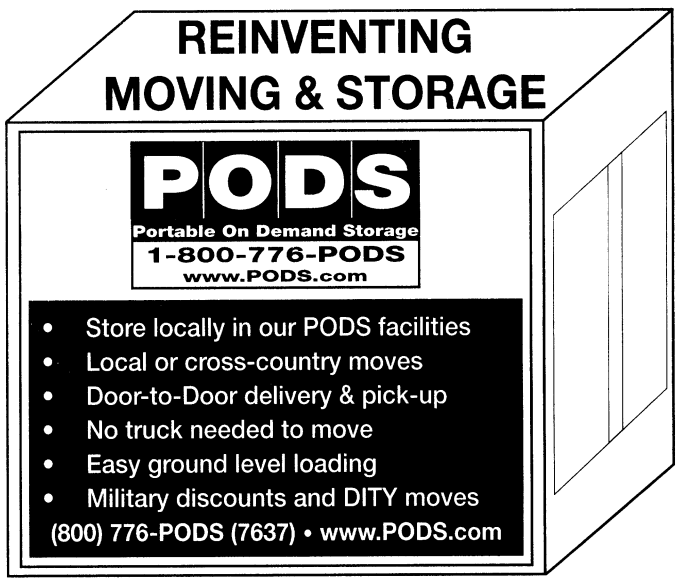

- Store locally in our PODS facilities
- Local or cross-country moves
- Door-to-Door delivery & pick-up
- No truck needed to move
- Easy ground level loading
- Military discounts and DITY moves

(800) 776-PODS (7637) • www.PODS.com

THE BAYONET
SEPTEMBER 12, 2008



West Point Lake is managed by the Army Corps of Engineers. The lake covers more than 25,000 acres and has 525 miles of shoreline. It's perfect for fishing, swimming, boating and more.

Photos by Sue Ulibarri

West Point Lake



Geese are among the many types of wildlife you'll spot at West Point Lake.

USAIC PUBLIC AFFAIRS OFFICE
Sue Ulibarri

The lazy days of summer aren't over just yet. There's still time to spend a few quiet days on the water. A drive up I-185 north takes you to West Point Lake, and with more than 25,000 surface acres of water to play on, it's no wonder it's a summertime favorite for area outdoor enthusiasts.

The Army Corps of Engineers manages West Point Lake, which extends 35 miles along the Chattahoochee River on the Alabama-Georgia state line. Much of the lake is located in Georgia, between West Point and LaGrange.

Hardwood and pine forests line the lake's 525 miles of shoreline, which makes a perfect setting for outdoor activities during any season.

Dating back to the early 60s, the lake has a practical purpose, too. Under the Congressional Flood Control Act of 1962, the West Point Dam Project was initiated. The project allows flood control, hydroelectric power, navigation, and fish and wildlife development. For example, the dam controls flooding of the river by managing seasonal variations in water flow, various watercrafts navigate along the Apalachicola-Chattahoochee-Flint Waterway, which runs 260 river miles from Apalachicola, Fla., to Columbus, and the powerhouse's three generators produce enough power yearly to serve 24,000 homes.

The lake has more than 35 recreation areas, including parks, marinas and campgrounds. Amenities differ from one area to the next, but most have boat ramps, drinking water, rest rooms and picnic sites. Some have ball fields, basketball courts, playgrounds, shower areas, tennis courts and nature trails.

A few of the sites require a nominal entrance or parking fee, usually $5 per car.

Be sure to check with the Army Corps of Engineers before you set out, because some areas are not open year-round.

For more information, visit http://westpt.sam.usace.army.mil.

FREE REFILLS ON LARGE DRINKS
SM
BARGAIN MATINEES SAT. & SUN.
Carmike Cinemas has made the BIG switch to DLP Cinema® Technology DLP= Digital Projection
DLP CINEMA TEXAS INSTRUMENTS
WYNNSONG 10
7290 INGERSOL ST. • BUILDING 1687 • FT BENNING • 706-571-FILM
MILITARY I.D. REQUIRED
ADVANCE TICKETS ARE NOW AVAILABLE FOR "RENT"
SAT/SUN ONLY IN ( )
BURN AFTER READING R•DLP
(11:30 2:00 4:30) 6:45 9:00
THE FAMILY THAT PREYS PG13•DLP
(12:30 3:00) 6:00 8:30
PROUD AMERICAN PG•DLP
(12:00 3:00) 6:00 9:00
RIGHTEOUS KILL R•DLP
(12:30 3:30) 6:30 9:00
THE WOMEN PG13•DLP
(11:30 2:45) 6:00 8:45
BANGKOK DANGEROUS R•DLP
(12:00 2:15 4:30) 6:45 9:00
THE DARK KNIGHT PG13•DLP
(2:45) 9:10
BABYLON A.D. PG13•DLP • (11:30) 6:00
DISASTER MOVIE PG13•DLP • (12:00)
TRAITOR PG13•DLP • (12:15 3:00) 6:00 8:45
DEATH RACE R•DLP
(3:00) 6:00 8:30
TROPIC THUNDER R•DLP
(12:15 3:00) 6:00 8:45
•ALL SHOWTIMES INCLUDE PRE-FEATURE CONTENT • www.carmike.com•

Carmike Cinemas®
NEW REDUCED ADMISSION FOR THE PEACHTREE 8!
$1.00 ALL SEATS/ALL SHOWS SUNDAY THROUGH THURSDAY EXCEPT ART HOUSE FEATURES
Carmike Cinemas has made the BIG switch to DLP Cinema® Technology DLP= Digital Projection
DLP CINEMA TEXAS INSTRUMENTS
CARMIKE 15 706-571-FILM
CBL PARK CROSSING ROPE, GTA
STADIUM SEATING & DIGITAL SOUND IN ALL AUDITORIUMS
FEATURING GOURMET FLAVORED POPCORN
BIG SCREEN FEATURE
BURN AFTER READING
R•DLP • 12:30 3:00 5:30 7:45 10:00
ADVANCE TICKETS ARE NOW AVAILABLE FOR "DAVID GILMOUR IN CONCERT," "RENT," AND "FIRE PROOF"
RIGHTEOUS KILL R•DLP
1:30 4:30 7:30 10:00
THE WACKNESS R
1:00 3:15 5:30 7:45 10:00
THE WOMEN PG13•DLP • 12:30 3:45 7:00 9:45
CARMIKE'S FOOTBALL SERIES: WE ARE MARSHALL PG•DLP
TUESDAY/THURSDAY ONLY • 7:00 • $5.00
CARMIKE'S KID SERIES: HAPPY FEET
PG • SATURDAY ONLY • 1:00 • FREE ADMISSION
BANGKOK DANGEROUS R•DLP
1:00 3:15 5:30 7:45 10:00
BABYLON A.D. PG13•DLP
12:30 2:45 5:00 7:15 9:30
COLLEGE R•DLP • 7:45 10:00
DEATH RACE R•DLP • 1:00 4:00 7:00 9:30
TRAITOR PG13•DLP • 1:15 4:00 7:00 9:30
THE HOUSE BUNNY PG13•DLP
1:00 3:15 5:30 7:45 10:00
MIRRORS R•DLP • 1:15 4:00 7:00 9:30
TROPIC THUNDER R•DLP
1:15 4:00 7:00 9:45
PINEAPPLE EXPRESS R•DLP
1:15 4:00 7:00 10:00 • NO 1:15 SATURDAY
THE MUMMY 3 PG13•DLP • 1:15 7:00
NO 7:00 TUES/THURS
THE DARK KNIGHT PG13•DLP
12:30 3:45 7:00 10:10
JOURNEY TO THE CENTER OF THE EARTH 3D PG•DLP • NO DISCOUNTS
3D SURCHARGE APPLIES • 12:30 2:45 5:00
HANCOCK PG13•DLP • 4:00 9:45
RITZ 10 706-571-FILM
1683 WHITTLESEY RD.
STADIUM SEATING=SS
DIGITAL SOUND IN ALL AUDITORIUMS
THE FAMILY THAT PREYS PG13•DLP•SS
12:30 1:30 3:00 4:00 5:30 7:00 8:00 9:30
-10:30 FRI/SAT-
PROUD AMERICAN PG•DLP
1:00 4:00 7:00 10:00
DISASTER MOVIE PG13•DLP•SS
12:30 2:45 5:00 7:15 9:30
THE LONGSHOTS PG•DLP•SS
1:00 4:00 7:00 9:30
STAR WARS: CLONE WARS PG•DLP
1:30 3:50 7:00 9:20
FLY ME TO THE MOON 3D G•DLP•SS
NO DISCOUNTS • 3D SURCHARGE APPLIES
12:30 2:50 5:10 7:30 9:50
SISTERHOOD OF THE TRAVELING PANTS 2 PG13•DLP • 1:00 4:00 7:00 10.00
STEPBROTHERS R•DLP • 1:00 4:00 7:00 10:00
MAMMA MIA PG•DLP•SS • 1:30 4:15 7:00 9:40
PEACHTREE 8 706-571-FILM
PEACHTREE MALL
ALL SEATS ALL SHOWS
SUN - THURS $1.00 • FRI - SAT $2.50
SAT/SUN ONLY IN ( )
THE X-FILES 2 PG13
DTS• (1:45 4:45) 7:20 9:50
SPACE CHIMPS G
DTS• (1:10 3:20 5:30 7:40 9:50)
FRI/MON-THURS ONLY: 7:00 10:00
GET SMART PG13
DTS• (1:30 4:30) 7:30 10:00
HELLBOY II PG13
DTS• (1:00 4:00) 7:00 10:00
INDIANA JONES PG13
DTS• (1:00 4:00) 7:00 9:50
KUNG FU PANDA PG
DTS• (1:10 3:20 5:30) 7:40 9:50
IRONMAN PG13
DTS• (1:00 4:00) 7:00 9:50
PEACHTREE ART HOUSE FEATURE
ADULT: $6 • MATINEE: $5
CHILD/ SENIOR: $4
CHILDREN OF HUANG SHI R
DTS• (1:00 4:00) 7:00 9:45
BARGAIN MATINEES DAILY • ALL SHOWTIMES INCLUDE PRE-FEATURE CONTENT
Buy your movie tickets online at fandango.com



OPENING TODAY
BURN AFTER READING

A tale about an ousted CIA official whose memoir accidentally falls into the hands of two unwise D.C. gym employees intent on exploiting their find.

Burn After Reading is a comedy from Academy Award winners Joel and Ethan Coen and stars George Clooney, John Malkovich, Frances McDormand, Brad Pitt and Tilda Swinton. The film is rated R for language, sexual content and violence.

RIGHTEOUS KILL

A pair of veteran New York City police detectives are on the trail of a vigilante serial killer. After 30 years as partners in the pressure cooker environment of the NYPD, highly decorated Detectives David Fisk and Thomas Cowan should be ready for retirement, but aren't

Before they can hang up their badges, they are called in to investigate the murder of a notorious pimp, which appears to have ties to a case they solved years before. Like the original murder, the victim is a suspected criminal whose body is found accompanied by a four line poem justifying the killing.

When additional crimes take place, it becomes clear the detectives are looking for a serial killer, one who targets criminals that have fallen through the cracks of the judicial system.

His mission is to do what the cops can't do on their own — take the culprits off the streets for good. The similarities between the recent killings and their earlier case raise a nagging question: Did they put the wrong man behind bars?

Righteous Kill is an action thriller starring Robert De Niro, Al Pacino, Curtis Jackson, Brian Dennehy and John Leguizamo. It is rated R for violence, language, sexuality and drug use.

THE WOMEN

In New York City's modern whirl of fashion and publishing, Mary Haines seems to have it all — a beautiful country home, a rich financier husband, an adorable 11-year-old daughter and a part-time career creating designs for her father's venerable clothing company.

Her best friend, Sylvie Fowler, leads another enviable life — as a happily single editor of a prominent fashion magazine, a possessor of a huge closet of designer clothes and a revered arbiter of taste and style poised on New York's cutting edge.

But when Mary's husband enters into an affair with Crystal Allen, a sultry "spritzer girl" lurking behind the Saks Fifth Avenue perfume counter, all hell breaks loose. Mary and Sylvie's relationship is tested to the breaking point while their tight-knit circle of friends, including mega-mommy Edie Cohen and author Alex Fisher, all start to question their own friendships and romantic relationships as well.

The Women stars Meg Ryan, Annette Bening, Eva Mendes, Debra Messing and Jada Pinkett-Smith. It is rated PG-13 for sex-related material, language, drug use and smoking.

TYLER PERRY'S THE FAMILY THAT PREYS

Wealthy socialite Charlotte Cartwright and her dear friend Alice Pratt, a working class woman of high ideals, have enjoyed a lasting friendship throughout many years.

Suddenly, their lives become mired in turmoil as their adult children's extramarital affairs, unethical business practices and a dark paternity secret threaten to derail family fortunes and unravel the lives of all involved.

Alice's self-centered newlywed daughter Andrea is betraying her trusting husband Chris by engaging in a torrid affair with her boss and mother's best friend's son William. While cheating on his wife, Jillian, with a string of ongoing dalliances with his mistress Andrea, William is focused on replacing the COO of his mother's lucrative construction corporation.

Meanwhile, Alice's other daughter Pam, a kind but no nonsense woman married to a hard working construction worker, tries to steer the family in a more positive direction.

Charlotte and Alice decide to take a breather from it all by making a cross-country road trip in which they rediscover themselves and possibly find a way to save their families from ruin.

The Family that Preys is a comedy/drama that stars Alfre Woodward, Sanaa Lathan, Kathy Bates and Rockmond Dunbar. It is rated PG-13 for sexual references and violence.

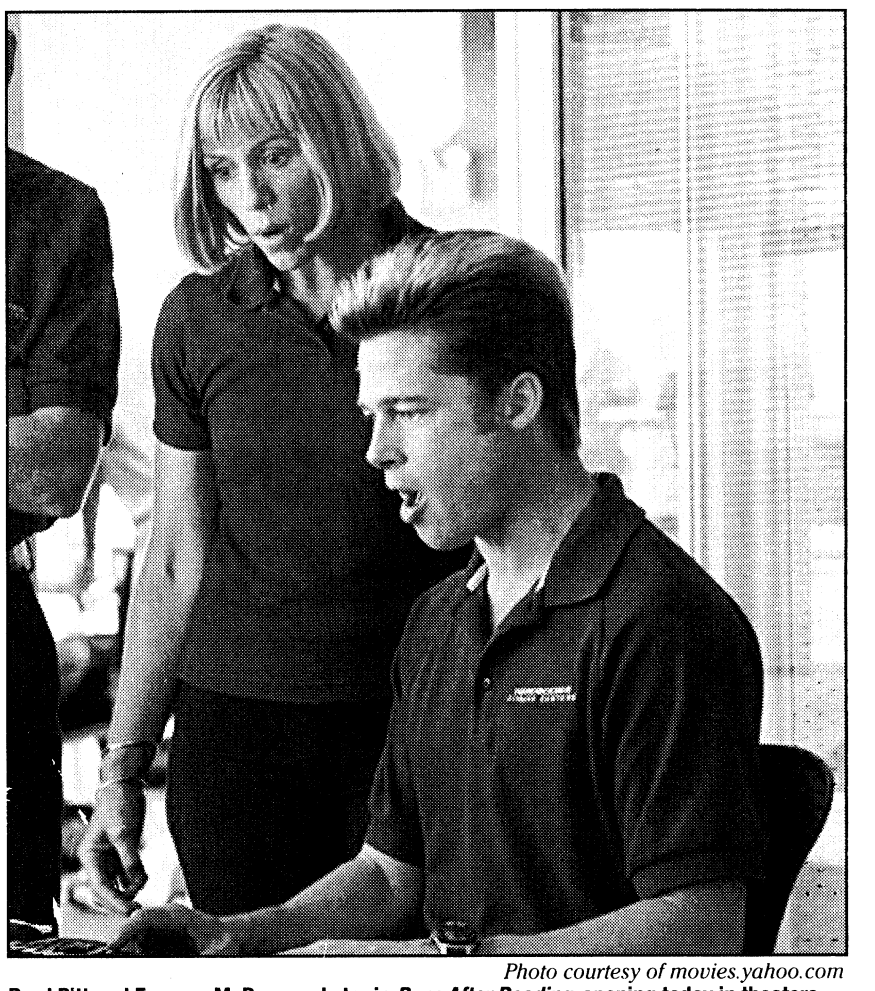

Photo courtesy of movies.yahoo.com

Brad Pitt and Frances McDormand star in *Burn After Reading*, opening today in theaters.

NOW PLAYING
BANGKOK DANGEROUS

A cold-blooded hitman heads to Bangkok to pull off four jobs, and winds up falling in love with a local girl and bonding with his errand boy.

Bangkok Dangerous stars Nicholas Cage. It is rated R for violence, language and sexuality.

TRAITOR

When straight arrow FBI agent Roy Clayton heads up the investigation into a dangerous international conspiracy, all clues seem to lead back to former U.S. Special Operations officer, Samir Horn.

A mysterious figure with a web of connections to terrorist organizations, Horn has a knack for emerging on the scene just as a major operation goes down. The interagency task force looking into the case meets with Carter, a veteran CIA contractor who seemingly has his own agenda and Max Archer, a fellow FBI agent.

Traitor stars Don Cheadle, Archie Panjabi, Guy Pearce, Lorena Gale and Raad Rawi. It is rated PG-13 for violence and language.

THE HOUSE BUNNY

Shelley Darlington has lived at the Playboy mansion for the last nine years. She is Hef's favorite and acts like a den mother to the other girls. On her birthday, she is unceremoniously evicted from Hef's pad for being too old.

Homeless and without essential skills, Shelley wanders around L.A. until she finds a new job — the housemother at the most unpopular sorority on campus.

The House Bunny stars Anna Faris, Emma Stone, Rumer Willis, Kat Dennings and Katherine McPhee. It is rated PG-13 for sex-related humor, nudity and language.

CROSSWORD *puzzle*

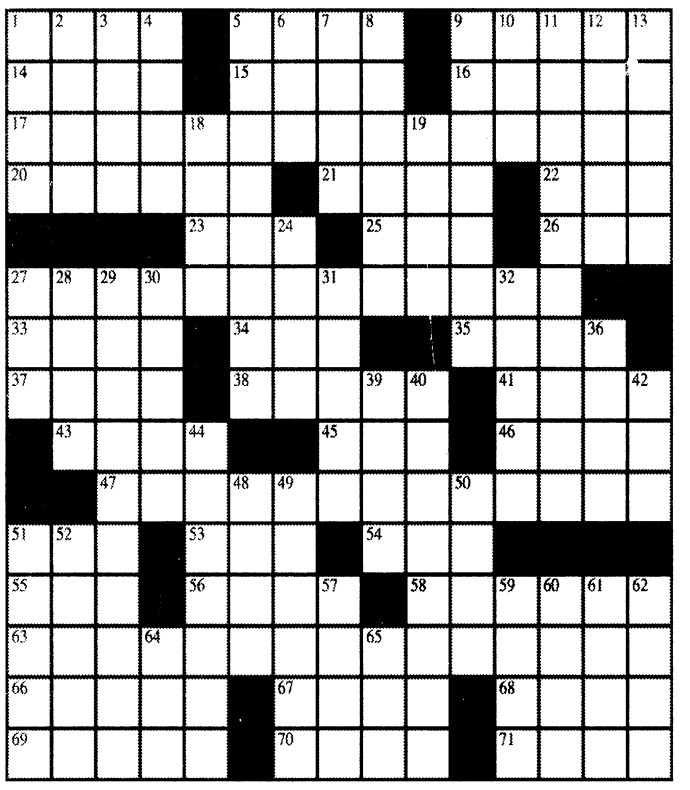

ACROSS

1. Charades, e.g.
5. Attend
9. Chest material
14. Flight data, briefly
15. Diamond Head locale
16. Andean animal
17. Not commercially motivated
20. Incapable of littering
21. Berth place
22. Deception
23. Barley bristle
25. Dadaism founder
26. Astrological aspect formation
27. Verb that combines with another verb to help form tense, mood or voice
33. A Swiss army knife has lots of them
34. Wray of "King Kong"
35. A hamlet
37. Some male dolls
38. ___ a high note
41. Blubber
43. Some deer
45. "... ___ he drove out of sight"
46. "___ on Down the Road"
47. Large window with a single pane
51. "A likely story!"
53. Branch
54. Control
55. "Much ___ About Nothing"
56. Chafes
58. Organ stop
63. Takes books to people
66. Bear
67. "... there is no ___ angel but Love": Shakespeare
68. Bad day for Caesar
69. Minimal
70. Beach, basically
71. ___ mortals

DOWN

1. Family based on male descent
2. Above
3. Supernatural life force
4. Catch a glimpse of
5. Mistress of a house
6. Big galoot
7. "Get ___!"
8. Money paid out
9. Applauded
10. ___ Grove Village, Ill.
11. One's living
12. Prenatal test, for short
13. Carried on
18. "Get ___!"
19. Type of missile
24. Indian bread
27. Arctic bird
28. ___-friendly
29. Fear of foreigners or strangers
30. Japanese immigrant
31. Actress Winona
32. Second growth of grass in a season
36. 100 centavos
39. Sundae topper, perhaps
40. Hemisphere including North America and South America
42. Nave bench
44. Vivid red with an orange tinge
48. Align
49. Coarser parts of a deer
50. Ancient Andean
51. Turkish porter or burden bearer
52. Building block
57. Part of the Hindu trinity
59. Barber's job
60. Helper
61. Swerve
62. "___ quam videri" (North Carolina's motto)
64. Driver's lic. and others
65. Coal container

su|do|ku

© Puzzles by Pappocom

6		8	1			7		2
	5		3				4	
4				6	7	3		
8			5				7	3
		9		2		4		
1	7				8			6
		5	6	7				9
	8				9		5	
3		4			1	2		7

The skill level for this puzzle is medium.
Solution, tips and computer program at www.sudoku.com.
The answer to this week's puzzle is on D7.

This week's solution

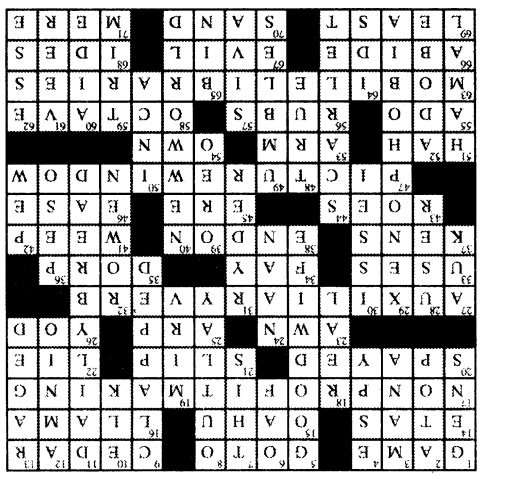

Grips and grins

Farewell



Courtesy photo

Lt. Col. Sangkap Park, outgoing Republic of Korea Liaison officer, poses with his family, Hyeyoung and Sehee Park, and post liaison officers Aug. 22 at his farewell ceremony in the Bayonet Room.

Helping hands



Courtesy Photo

Members of Better Opportunities for Single Soldiers and children from three Girls Inc. groups in Columbus pose for a picture July 25. More than 50 BOSS Soldiers spent the day with the children as part of a community service project.

THINGS *to do*

CSU Theatre
TODAY- SUNDAY

CSU Theatre opens its 2008-2009 season with *Cows Don't Fly and Other Known Facts* today through Sunday at CSU Theatre on the Park, Mainstage. Curtain times for the first of a pair of CSU Family Series productions are 7:30 p.m. today, 2 p.m. and 7:30 p.m. Saturday and 2 p.m. Sunday.

Professor Brenda May Ito will direct a CSU-student cast in a Vivian and Larry Snipes' adaptation of the children's book series, "Cows Don't Fly," which captures author Paul Brett Johnson's vision of a world where extraordinary things happen on a regular basis, such as a piano-playing Gertrude the Cow and a friendship between a lost baby elephant and a runaway goose.

Tickets go on sale Sept. 2 from the theater box office. Prices are $10 for general admission, $5 for senior citizens, children, active duty military and CSU alumni and free (limit two) with CSU ID.

For more information, including details on season ticket packages, call 706-507-8400 or go to http://theatre.colstate.edu/productions.htm.

Steel Magnolias
TODAY-SUNDAY, SEPT 18-21, 25-28

The Holly Theatre Company presents *Steel Magnolias* by Robert Harling.

In Truvy's beauty salon, six women come together to share their secrets, bare their souls and gossip. From weddings, to divorces, babies to funerals, new beginnings to happy endings, they share every secret of their lives. When tragedy strikes they look to each other for support.

The show is today through Sunday, Sept. 18 to 21 and Sept. 25 to 28. All Sunday showings start at 2 p.m. and all other showings start at 8 p.m. Reserved tickets cost $18 for adults, $17 for seniors and $12 for students. The play house is located at 69 West Main Street, Dahlonega, Ga. To buy a ticket, for more information, or directions, go to www.hollytheater.com or call 706-864-3759.

Operation Market Garden
SATURDAY

In September 1944, thousands of paratroopers descended from the sky to secure bridges in Holland so the Allied Army could advance into Germany. Kelly's Zeroes' living history program will feature displays and lectures regarding the 63rd anniversary of Operation Market Garden, the largest airborne operation in history, 10 a.m. to 4 p.m. Saturday at Roosevelt's Little White House Historic Site in Warm Springs, Ga. The cost is $4 to $7. For more information, call 706-655-5870.

Eroica Trio
SATURDAY

The Columbus Symphony Orchestra presents Beethoven Times Three featuring Eroica Trio at 7:30 p.m. Saturday at the Bill Heard Theatre in the RiverCenter. For more information, call 706-323-5059 or visit www.csoga.org.

Big band concert
SUNDAY

The Columbus Jazz Society will host a concert by the Atlanta 17, a seventeen piece big band, from 6 to 9 p.m. Sunday at the historic Liberty Theatre, 813 8th Avenue, Columbus. The cost is $7 for non-members. Annual memberships are available at the door. For more information, call 706-653-7566 or David Morgan at 706-660-9295

Kenny Loggins
THURSDAY

Singer and songwriter Kenny Loggins will perform new material and classic hits during his concert Thursday at the RiverCenter. The show starts at 7:30 p.m. Tickets cost $42 to $52 and are on sale now. For more information, call 888-332-5200 or go online at www.rivercenter.org.

Flyin' West
FRIDAY- SEPT 21, 26-28

The historic Liberty Theatre presents *Flyin' West* written by Pearl Cleage. Set in Nicodemus, Kan., in 1898, the play explores what it was like to be a black homesteader and pioneer woman in the American West.

Showtimes are 8 p.m. Sept. 19, 20, 26 and 27 and 3 p.m. Sept. 21 and 28. Tickets are available for purchase at the box office. Box office hours are from 6 p.m. until 8 p.m. Mondays through Thursdays and one hour prior to showtimes. For more information, call 706-653-7566 or 706-393-1056.

Menopause, the Musical
THURSDAY-SEPT 21, 25-28

Springer Opera House presents *Menopause, the Musical*, a musical comedy. Set in a department store, four women with seemingly nothing in common but a black lace bra meet by chance and discover a cosmic connection — namely hot flashes, mood swings, memory loss, wrinkles, night sweats and eating binges.

Menopause, The Musical takes a tuneful look at the "silent passage" of women and the change. On the MainStage, it starts at 7:30 p.m. Thursday to Sept. 20 and Sept. 25-27 and 2:30 p.m. Sept. 21 and Sept. 28.

Springer Opera House is located at 103 10th St., Columbus. For more information, call 706-327-3688.

Andersonville Historic Fair
OCT 4-5

Andersonville will host the Andersonville Historic Fair from 10 a.m. to 5 p.m. Oct. 4 and 5 at Andersonville Civil War Village, Andersonville, Ga. There will be mock battles, authentic encampments, gunsmiths, blacksmiths and quilting. The Drummer Boy Civil War Museum will be open with Civil War uniforms, diaries and weaponry on display.

The parade starts at 11 a.m. Oct. 4 and mock Civil War battles start at 3 p.m. Oct. 4 and 2 p.m. Oct. 5. Admission for a day is $4 for adults and $1.50 for children

For more information, call 229-924-2558 or go to www.andersonvillegeorgia.com.

Big Pig Jig
OCT 25-NOV 1

Dooly County will kick off the annual Big Pig Jig at 11 a.m. Oct. 25 with a parade at Pig Jig Village in Vienna, Ga. The theme is "hogaween town" and participants' floats will be judged on creativity, originality and how close it relates to the theme. There will be a stew, sauce, and barbecue chicken contest Oct. 31. The last day of the celebration, Nov. 1, will include a cake auction, hog and goat show, barbecue tasting, and a hog calling contest. Admission is $5 to $8. Pig Jig Village is located at I-75, exit 109.

For a schedule, directions, or more information, go to www.bigpigjig.com, call 229-268-8275, or send an e-mail to bigpigjig@sowega.net.

Miles of trails at Auburn University
ONGOING

There are miles of wooded hiking and birding trails — 15 named trails through a variety of animal habitats, ponds, streams, native azalea and fern viewing areas, waterfalls and a butterfly garden at the 110-acre Louise Kreher Forest Ecology Preserve at Auburn University. For more information, visit www.fp.auburn.edu/preserve.



There's no place like USA.gov.

Have you ever wondered how the Wizard of Oz seemed to know everything? Well, the secret's out and it's USA.gov. You can find everything from student loans to government auctions and government benefits to, well, almost anything. So go to the official source of federal and state government information, USA.gov. It can make you as all-knowing as the Wizard of Oz.

USA.gov
1 (800) FED-INFO

A public service message from the U.S. General Services Administration.

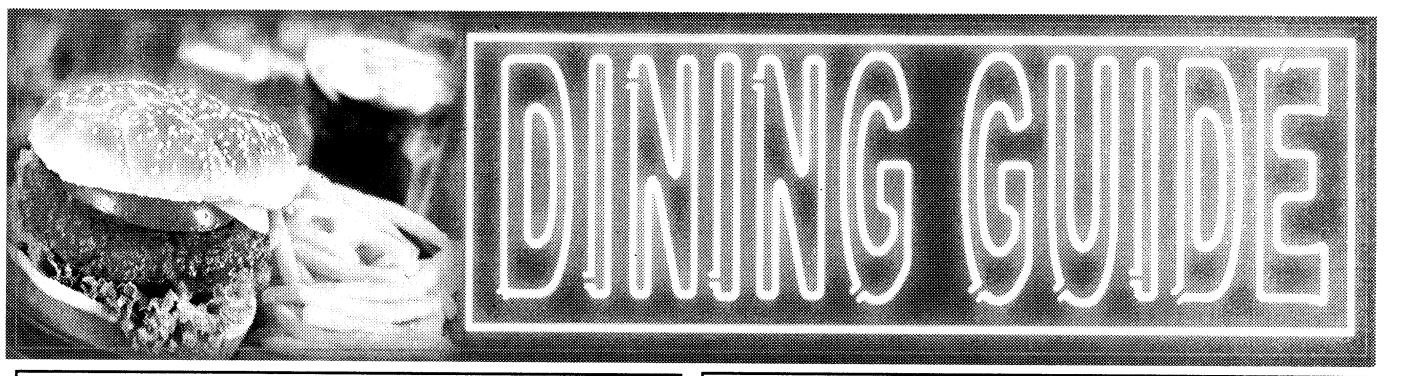

Come hungry IHOP RESTAURANT Leave happy
2111 Airport Thruway, Columbus
3747 Hwy. 431N, Phenix City

SERVING LUNCH & DINNER
Al's Schnitzel Haus
Lunch Specials starting at $6.25
Jaeger Schnitzel
Zigeuner Schnitzel
Vagabunden Schnitzel
Authentic German Food
Now Serving Gulasch Soup
3443 Victory Drive (Across From McDonald's) • 706-565-0100
Monday-Friday: 11 A.M.-9 P.M. • Saturday: 12 P.M.-9 P.M. • Sunday: Closed

Piccadilly Restaurant
Backside of Peachtree Mall
3131 Manchester Expy. • 706-323-9593
Lunch Special $4.99
2 specials each day!
11am-2pm Mon.-Sat.
Add one of these desserts for $1
Bread Pudding or Southern Sweet Cake

Mon-Sat: 11AM-8:30PM Sunday 11AM-6:30PM	Monday	Tuesday	Wednesday
	Chicken Tetrazzini or Red Beans, Rice and Sausage, plus 2 sides & bread	Turkey & Dressing or Liver & Onions plus 2 sides & bread	Chinese Pepper Steak or Chicken Pot Pie plus 2 sides & bread
Thursday	Friday	Saturday	Sunday
Baked Chicken or Stuffed Bell Peppers plus 2 sides & bread KID'S DAY! 99¢ MEALS ALL DAY!	Fried Cod Fish or Chicken & Dumplings plus 2 sides & bread	Fried Chicken or Chuck Wagon Stew, plus 2 sides & bread	Turkey & Dressing $5.99 Baked Ham $6.99

Add 6 Fried Shrimp to any meal Only $2.99
Try Our Scrumptious Strawberry Cake! Only $2.59

FRIDAY PRIME TIME

SEPTEMBER 12

	6:00	6:30	7:00	7:30	8:00	8:30	9:00	9:30	10:00	10:30	11:00	11:30
WRBL 3	WRBL Evening	Evening News	Jeopardy! (N) (CC)	Wheel of Fortune (N)	Ghost Whisperer "Stranglehold" (CC)		Ghost Whisperer "Unhappy Medium" (CC)		NUMB3RS A young rap star is murdered.		WRBL Night Watch	Late Show
WTVM 9	News (N)	World News-Gibson	Inside Edition (N)	Entertainment	The 2008 ALMA Awards Latino artistic achievement. (N) (CC)				20/20 (CC)		News (N)	(:35) Nightline (N)
WLTZ 38	News (N)	NBC Nightly News	News (N)	The Insider (CC)	America's Toughest Jobs (CC)		Dateline NBC (CC)				(:11) TMZ (N) (CC)	Tonight Show
WXTX 54	One on One (CC)	One on One (CC)	My Wife and Kids	Half & Half (CC)	Are You Smarter Than a 5th Grader? (N)		Don't Forget the Lyrics! (CC)		News (N)	Seinfeld (CC)	The Academy "Coming Together"	
WJSP 28	The NewsHour With Jim Lehrer (N) (CC)		Burt Wolf: Travels	Rick Steves' Europe	Billy Joel: The Stranger Live (CC)			The Legacy of Otis Redding Singer/songwriter. (CC)			Suze Orman: Women & Money (CC)	
WLGA 66	The King of Queens	The King of Queens	That '70s Show	That '70s Show	WWE Friday Night SmackDown! (N) (CC)				Sex and the City	Sex and the City	Will & Grace (CC)	Will & Grace (CC)
WYBU 16	Richard and Lindsay Roberts		Door of Hope	Ted Shuttlesworth's	In Touch With Dr. Charles Stanley (CC)		Good Life		The 700 Club (CC)		Word of Excellence	Zola Levitt Presents
A&E	Cold Case Files (CC)		CSI: Miami "Vengeance" (CC)		CSI: Miami "Triple Threat" (CC)		CSI: Miami "Bloodline" (CC)		CSI: Miami "Nailed" (CC)		Criminal Minds "The Tribe" (CC)	
AMC	(5:30) "Quigley Down Under" ('90) ★★½ Tom Selleck, Laura San Giacomo. (CC)				"The Karate Kid" ('84) ★★½ Ralph Macchio. A Japanese handyman teaches a teenager to defend himself.					"The Karate Kid, Part Two" ('86) ★★½ Ralph Macchio. (CC)		
BET	106 & Park: BET's Top 10 Live Jada Pinkett Smith. (N) (CC)				"Any Given Sunday" ('99) ★★★ Al Pacino, Cameron Diaz. Premiere. A football coach copes with crises on and off the field. (CC)						Truth-Johnson	The Black Carpet
CNBC	Mad Money		Kudlow & Company (CC)		On the Money		Deal or No Deal (CC)		The Big Idea With Donny Deutsch		Mad Money	
CNN	(4:00) The Situation Room		Lou Dobbs Tonight (CC)		CNN Election Center		Larry King Live (CC)		Anderson Cooper 360 (CC)			
COM	(4:00) Stuck on You	RENO 911! (CC)	Scrubs (CC)	Scrubs (CC)	Daily Show	The Colbert Report	Chappelle's Show	Chappelle's Show	Com.-Presents	Com.-Presents	Com.-Presents	Chris Rock: Bigger
DIS	Hannah Montana	Hannah Montana	Zack & Cody	Hannah Montana	Wizards-Place	Phineas and Ferb (N)	Cory in the House	Life With Derek (N)	Wizards-Place	Life With Derek	Zack & Cody	Hannah Montana
E!	Dr. 90210 "Slice of Life"		E! News (N)	The Daily 10 (N)	THS Investigates: Serial Killers on the Loose Unsolved murders terrify the public. (N)				The Soup (N)	Chelsea Lately	E! News	Chelsea Lately (N)
ESPN	SportsCenter (Live) (CC)		MLB Baseball Teams to Be Announced. (Subject to Blackout) (Live) (CC)						Baseball Tonight (Live) (CC)		SportsCenter (Live) (CC)	
FAM	"Bring It On" ('00, Comedy) ★★½ Kirsten Dunst, Eliza Dushku. (CC)				"Bring It On" ('00, Comedy) ★★½ Kirsten Dunst, Eliza Dushku. (CC)				America's Funniest Home Videos (CC)		The 700 Club (CC)	
FX	"Rebound" ('05, Comedy) ★★ Martin Lawrence, Wendy Raquel Robinson. (CC)				"Big Momma's House 2" ('06, Comedy) ★½ Martin Lawrence, Nia Long. (CC)				"Big Momma's House 2" ('06, Comedy) ★½ Martin Lawrence, Nia Long. (CC)			
HBO	Road-El Dor	(:45) "Brokedown Palace" ('99, Drama) ★★½ Claire Danes. 'PG-13' (CC)				"The Kingdom" ('07, Action) ★★½ Jamie Foxx, Chris Cooper. 'R' (CC)				Entourage (CC)	Real Time With Bill Maher (Live) (CC)	
HBO2	REAL Sports	"For Your Consideration" ('06) ★★★ Christopher Guest. 'PG-13'			"Blades of Glory" ('07, Comedy) ★★★ Will Ferrell. 'PG-13' (CC)			"I Think I Love My Wife" ('07) ★★½ Chris Rock. 'R' (CC)			(:15) "RENO 911!: Miami" ('07) ★★ 'R'	
HIST	Gangland "American Gangster" (CC)		Modern Marvels Fighting fire with fire.		Modern Marvels "Most Dangerous" (CC)		Gangland "Death in Dixie" (CC)		Shockwave (N) (CC)		Mega Disasters (CC)	
LIFE	Reba (CC)	Reba "Money Blues"	Still Standing (CC)	Still Standing (CC)	Reba (CC)	Reba (CC)	"Lovewrecked" ('06, Adventure) Amanda Bynes, Chris Carmack. (CC)				Will & Grace (CC)	Will & Grace (CC)
MAX	"Demolition Man" ('93, Science Fiction) ★★½ Sylvester Stallone. 'R' (CC)				"The Brave One" ('07, Suspense) ★★½ Jodie Foster, Terrence Howard. 'R' (CC)				"Predator" ('87, Science Fiction) ★★½ Arnold Schwarzenegger, Carl Weathers. 'R' (CC)			
MAX2	(4:45) "Miami Vice" ('06) ★★½ 'R' (CC)		"Hot Fuzz" ('07) ★★★ Simon Pegg. Grisly accidents rock a sleepy British village. 'R'				"The Bourne Ultimatum" ('07, Action) ★★★ Matt Damon, Julia Stiles. 'PG-13' (CC)				"The Best Sex Ever 5: Sexy Pictures" ('02)	
MTV	The Real World "Hollywood" (CC)		2008 MTV Video Music Awards Host Russell Brand.				MTV's Top Pop Group			Real World -- Road Rules Challenge (CC)		From G's to Gents
NICK	The Mighty B! (CC)	SpongeBob	SpongeBob	SpongeBob	"Gym Teacher: The Movie" ('08) Christopher Meloni, Nathan Kress. Premiere. (CC)				George Lopez (CC)	George Lopez (CC)	Home Improvement	Home Improvement
SCI	Stargate SG-1 "Crusade" (CC)		Stargate SG-1 "Heroes" (Part 2 of 2) (CC)		Stargate Atlantis "The Kindred" (CC)		Stargate Atlantis Michael's secret lab.		Stargate Atlantis Teyla goes undercover.		Stargate SG-1 "Desperate Measures"	
SHOW	Inside the NFL (iTV) (CC)		"Employee of the Month" ('06, Comedy) ★★ Dane Cook. iTV. 'PG-13' (CC)				Weeds (iTV) (CC)	Weeds (iTV) (CC)	Penn & Teller	Penn & Teller	Inside the NFL (iTV) (CC)	
SHOW2	"Conversations With Other Women" ('05) ★★★ 'R' (CC)			"The Dog Problem" ('06) Giovanni Ribisi. Premiere. 'R' (CC)			Inside the NFL (CC)		Boxing 2008 Kendall Holt vs. Ricardo Torres II.			Beverly Hills
SPIKE	The Ultimate Fighter		The Ultimate Fighter		The Ultimate Fighter		The Ultimate Fighter					
SPSO	The Baseball Report	Best Damn 50	Mind, Body	In Focus on FSN	Pro Football Preview		Best Damn Sports Show Period (CC)		SEC TV	The FSN Final Score	Pro Football Preview	
STARZ	(5:15) "The Invisible" ('07) ★½ 'PG-13'		"Catch and Release" ('07, Comedy-Drama) ★★ Jennifer Garner. 'PG-13' (CC)				"We Own the Night" ('07, Crime Drama) ★★½ Joaquin Phoenix. 'R' (CC)				(:05) "Déjà Vu" ('06) ★★★ 'PG-13' (CC)	
TBS	Friends (CC)	Everybody-Raymond	Everybody-Raymond	Everybody-Raymond	Seinfeld (CC)	Seinfeld (CC)	"Pretty Woman" ('90, Romance-Comedy) ★★★ Richard Gere, Julia Roberts. (CC)				Sex and the City	Sex and the City
TCM	(5:15) Union Station	(:45) "Journey Into Fear" ('42, Drama) ★★★ Orson Welles.			"Shipmates Forever" ('35, Musical) ★★ Dick Powell, Ruby Keeler. (CC)				"Three Comrades" ('38, Romance) ★★★½ Robert Taylor, Margaret Sullavan. (CC)			
TDC	10 Deadliest Sharks (Part 1 of 2)		10 Deadliest Sharks (Part 2 of 2)		Air Jaws: Sharks of South Africa (CC)		Discovery Project Earth "Space Sunshield"		Discovery Project Earth Testing solar cells.		How It's Made (CC)	How It's Made (CC)
TLC	What Not to Wear Inner-city school teacher.		Who Are You Wearing? "Laila Ali" Laila Ali.		What Not to Wear "Sarah D." (CC)		What Not to Wear Environmental wardrobe.		Say Yes-Dress	Say Yes-Dress	What Not to Wear "Sarah D." (CC)	
TMC	(5:40) "Interview With the Vampire" ('94, Horror) ★★★ Tom Cruise, Brad Pitt. 'R'				"Rocky Balboa" ('06, Drama) ★★★ Sylvester Stallone, Burt Young. 'PG' (CC)				"Crank" ('06, Action) ★★½ Jason Statham, Amy Smart. 'R' (CC)			Cyborg 2 ('93) ★½
TNT	Law & Order "Blood Libel" (CC) (DVS)		Law & Order "Monster" (CC) (DVS)		"Wedding Crashers" ('05) ★★★ Owen Wilson. Partygoers spend a wild weekend with a politician's family.					"What Women Want" ('00) ★★½ Mel Gibson, Helen Hunt. (CC)		
TOON	Chowder	Chowder	Johnny Test (CC)	Johnny Test (CC)	"Hoodwinked!" ('05, Comedy) ★★½ Voices of Anne Hathaway, Glenn Close.				Chowder	Misadv. of Flapjack	Brak Show	Harvey Birdmn
TTC	Weird Travels "Signs" (CC)		Weird Travels UFO sightings. (CC)		Crop Circles and Desert Lines (CC)		World of Mysteries: Bermuda Triangle		Most Haunted Plas Y Ddault. (N)		Paranormal Egypt Well-liked hero. (N) (CC)	
TVL	Andy Griffith	Andy Griffith	Andy Griffith	Andy Griffith	The Cosby Show	The Cosby Show	Scrubs (CC)	Scrubs (CC)	"Overboard" ('87, Comedy) ★★½ Goldie Hawn, Kurt Russell.			
UNI	Que Locura	Noticiero Univisión	Querida Enemiga		Al Diablo con Los Guapos		Fuego en la Sangre		La Rosa de Guadalupe		Primer Impacto Extra	Noticiero Univisión
USA	House "Detox" (CC)		House "Sports Medicine" (CC)		House "Cursed" (CC)		Monk "Mr. Monk Is Hypnotized" (N) (CC)		Psych Gus is held hostage in a bank. (N)		House "Games" (CC)	
WGN	7th Heaven "Last Call for Aunt Julie" (CC)		7th Heaven "Now You See Me" (CC)		"Back to School" ('86, Comedy) ★★½ Rodney Dangerfield, Sally Kellerman. (CC)				WGN News at Nine (N) (CC)		Scrubs (CC)	Scrubs (CC)

WEEKDAY LATE NIGHTS

SEPTEMBER 12 - SEPTEMBER 18

	12:00	12:30	1:00	1:30	2:00	2:30	3:00	3:30	4:00	4:30	5:00	5:30
WRBL 3	Late Show	The Late Late Show With Craig Ferguson		(:37) Paid Program	(:07) Paid Program	Paid Program	CBS Up-Minute	Varied Programs			Paid Program	CBS Morning News
WTVM 9	(12:05) Jimmy Kimmel Live		(:05) Paid Program	Paid Program	Paid Program	Entertainment	ABC Wld News	Varied Programs		Paid Program	America This	News
WLTZ 38	Tonight Show	(:37) Late Night With Conan O'Brien		Last Call-Daly	(:05) Poker After Dark		(:05) Late Night With Conan O'Brien		Your-House	Early Today	First Business	Early Today
WXTX 54	Varied Programs		Paid Program	The Insider	Paid Program	Paid Program	Paid Program	Paid Program	Paid Program	Paid Program	Paid Program	Paid Program
WJSP 28	Varied Programs						Salsa	GED Connection	Workplce-Skills	Ninos en-Casa	A Place of Our Own	TV 411
WLGA 66	Cheaters	Bernie Mac	Cops	Malcolm-Mid.	Paid Program	That '70s Show	That '70s Show	Frasier	Frasier	Paid Program	Shepherd's Chapel	Varied Programs
WYBU 16	You and Me						The 700 Club		The New Jim Bakker Show		Make Your Day	Homekeepers
A&E	Varied Programs										Paid Program	Paid Program
AMC	(10:30) Movie	Varied Programs										
BET	Movie		Varied Programs						BET Inspiration			
CNBC	Fast Money		Varied Programs		Paid Program	Paid Program	Paid Program	Paid Program	Worldwide Exchange		Varied Programs	
CNN	Larry King Live		Anderson Cooper 360		Anderson Cooper 360		Larry King Live		Lou Dobbs Tonight		Anderson Cooper 360	
COM	Varied Programs		Daily Show	The Colbert Report	Varied Programs				Paid Program	Paid Program	Paid Program	Paid Program
DIS	That's So Raven	Cory in the House	The Replacements	Kim Possible	Emperor New	American Drgn	The Proud Family	Mr. Whiskers	Recess	The Little Mermaid	(:05) Lilo & Stitch	Lilo & Stitch
E!	Chelsea Lately	The Girls Next Door	Varied Programs			Chelsea Lately	E! News	The Daily 10	Paid Program	Paid Program	Bloomberg TV	Varied Programs
ESPN	Baseball Tonight	(:40) NFL Live	SportsCenter	Varied Programs	SportsCenter		Varied Programs				SportsCenter	
FAM	Varied Programs		Paid Program	Paid Program	Paid Program	Paid Program	The 700 Club		Paid Program	Paid Program	Joseph Prince	Life Today
FX	Movie	Varied Programs			Paid Program	Varied Programs	Paid Program	Paid Program	Paid Program	Paid Program	Paid Program	Paid Program
HBO	Varied Programs						(2:55) Movie	Varied Programs		Movie	Varied Programs	
HBO2	(11:15) Movie	Varied Programs										
HIST	Modern Marvels		Varied Programs						Paid Program	Paid Program	Paid Program	Paid Program
LIFE	Frasier	Frasier	The Golden Girls	The Golden Girls	The Nanny	Paid Program	Paid Program	Paid Program	Paid Program	Paid Program	Paid Program	Paid Program
MAX	Co-Ed Confidential 2	Co-Ed Confidential 2	Varied Programs					Movie		Varied Programs	(:05) Movie	Varied Programs
MAX2	(12:15) Movie	Varied Programs										
MTV	(12:30) Busted	Busted	Varied Programs									
NICK	Home Improvement	Home Improvement	George Lopez	George Lopez	Fresh Prince	Fresh Prince	Fresh Prince	Fresh Prince	Fresh Prince	Fresh Prince	Roseanne	Roseanne
SCI	Varied Programs		Ripley's Believe It or Not!		The X-Files		Movie		Varied Programs		Paid Program	Paid Program
SHOW	Varied Programs											
SHOW2	Varied Programs						Movie		Varied Programs	(:45) Movie	Varied Programs	
SPIKE	Varied Programs				Deep Space 9	Varied Programs			Paid Program	Paid Program	Paid Program	Paid Program
SPSO	The FSN Final Score	Best Damn Sports Show Period		Varied Programs	The FSN Final Score	The FSN Final Score	Varied Programs				Outdoors	Varied Programs
STARZ	(11:05) Movie	Varied Programs							(3:50) Movie	Varied Programs		
TBS	Sex and the City	Varied Programs										
TCM	Movie		Varied Programs									
TDC	Varied Programs						Paid Program	Paid Program	Paid Program	Paid Program	Assignment	Varied Programs
TLC	Varied Programs						Paid Program	Paid Program	Paid Program	Paid Program	Paid Program	Paid Program
TMC	(11:30) Movie	Varied Programs									Movie	
TNT	Varied Programs				Without a Trace		Varied Programs					
TOON	Robot Chicken	Venture Bros.	Home Movies	Frisky Dingo	The Oblongs	Family Guy	Family Guy	Robot Chicken	Venture Bros.	Home Movies	Frisky Dingo	Inuyasha
TTC	Varied Programs		Bizarre Foods With Andrew Zimmern		Varied Programs		Paid Program	Paid Program	Paid Program	Paid Program	Paid Program	Paid Program
TVL	The Cosby Show	The Cosby Show	Sanford and Son	Sanford and Son	The Jeffersons	The Jeffersons	Beverly Hillbillies	Beverly Hillbillies	Three's Company	The Brady Bunch	Leave It to Beaver	I Love Lucy
UNI	La Hora de la Risa		Amarte es Mi Pecado		Clasicos de Mujer	Clásicos del Humor	Clásicos de Casos de Familia		El Gordo y la Flaca		Primer Impacto Extra	Noticiero Univisión
USA	(12:01) Law & Order: Special Victims Unit		Varied Programs		Movie		Varied Programs		Law Order: CI	Varied Programs	Paid Program	Paid Program
WGN	Corner Gas	Becker	Home Videos	Varied Programs	Steve Wilkos	Varied Programs	Paid Program	Paid Program	Sister, Sister	Sister, Sister	Moesha	Paid Program

SATURDAY MORNING

SEPTEMBER 13

	6:00	6:30	7:00	7:30	8:00	8:30	9:00	9:30	10:00	10:30	11:00	11:30
WRBL 3	Reel Animals (EI)	Paid Program	Dino Squad (CC)	Sushi Pack (CC)	Care Bears	Horseland (EI) (CC)	The Early Show (N) (CC)				Strawberry	Cake (EI) (CC)
WTVM 9	Georgia Farm	Paid Program	Paid Program	Paid Program	Good Morning America (N) (CC)		Emperor New	The Replacements	That's So Raven (EI)	That's So Raven (EI)	Hannah Montana (EI)	Zack & Cody
WLTZ 38	Everybody-Raymond	Wall Street Jrnl	Awesome Adv.	Wild About Animals	Today Healthy financial choices; cardio alternatives. (N) (CC)				Kennon and Parker	Zula Patrol (CC)	3-2-1 Penguins (EI)	VeggieTales (CC)
WXTX 54	Paid Program	Magic Marc	Paid Program	Eyewitness Kid	Di-Gata Defenders	Biker Mice	Sonic X (CC)	Sonic X (CC)	Chaotic-Inv.	Teenage Mut	Kirby: Right	Winx Club (EI) (CC)
WJSP 28	Antiques Roadshow "Providence, RI"		Mama-Movies	It's a Big Big World	Bob the Builder	Bob the Builder	Thomas & Friends	Thomas & Friends	Franny's Feet	Miffy and Friends	Favorites	
WLGA 66	Paid Program	Paid Program	Will & Dewitt (CC)	Magi-Nation (EI)	Skunk Fu! (CC)	Viva Pinata (N)	Spider-Man	Teenage Mut	Dinosaur King (N)	Yu-Gi-Oh! 5D's	Chaotic (CC)	Chaotic (CC)
WYBU 16	Worship for Kids (EI)	Sonshiny Day (EI)	Kids Like You (EI)	Becky's Barn (EI)	Gospel Bill (EI)	Joy Junction (EI)	Gina D's Kids Club	Gerbert (EI)	Christian Fitness	End of the Age	CTN Special	Love Worth Finding
A&E	Paid Program	Real Estate Million	Biography "Patrick Dempsey" (CC)		Sell This House!	Sell This House!	Sell This House!	Sell This House!	We Mean Business	Sell This House! (N)	Flip This House "Rudy's Jefferson Jam"	
AMC	(4:45) "The Tall Men" ('55) ★★★ Clark Gable, Jane Russell. (CC)			"Walk the Proud Land" ('56, Western) ★★½ Audie Murphy, Anne Bancroft. (CC)				"Lonely Are the Brave" ('62, Western) ★★★ Kirk Douglas, Gena Rowlands.				
BET	BET Morning Inspiration						Just Jordan (CC)	Just Jordan (CC)	Romeo! (CC)	Romeo! (CC)	Smart Guy (CC)	Smart Guy (CC)
CNBC	High Net Worth	Paid Program	magicJack.com	Paid Program	Houses For $300	Paid Program	P90X	Paid Program	Paid Program	Paid Program	Thin Instantly	Body Bootcamp
CNN	CNN: Special Investigations Unit		CNN Saturday Morning			House Call	Saturday Morn.	Open House (CC)	Newsroom		Newsroom	
COM	P90X	Paid Program	MADtv Jiminy Glick visits. (CC)		MADtv Puddle of Mudd. (CC)		MADtv (CC)		MADtv A parody of the president. (CC)		MADtv (CC)	Stuck on You ('03)
DIS	Doodlebops (CC)	Bunnytown (CC)	The Wiggles	Johnny-Sprites	Little Einsteins (N)	Tigger & Pooh	Mickey Mouse	Mickey Mouse	Imagination Movers	Handy Manny (CC)	Higglytown Heroes	Charlie & Lola (CC)
E!	Bloomberg Television		Britney Spears: Price of Fame: The E! True Hollywood Story Britney Spears. (CC)				E! News (N)		The Soup	Daily 10 Wknd	Kate Hudson: The E True Hollywood Story	
ESPN	SportsCenter (CC)		SportsCenter (CC)		SportsCenter (CC)		SportsCenter (Live) (CC)		College Gameday (Live) (CC)			
FAM	Paid Program	P90X	Step by Step (CC)	Step by Step (CC)	Sabrina-Witch	Sabrina-Witch	Full House (CC)	Full House (CC)	My Wife and Kids	My Wife and Kids	That '70s Show	That '70s Show
FX	eBay Money	Paid Program	The Practice "Show and Tell" (CC)		Spin City (CC)	"Rebound" ('05, Comedy) ★★ Martin Lawrence, Wendy Raquel Robinson. (CC)				"Black Knight" ('01, Comedy) ★★ Martin Lawrence. (CC)		
HBO	(:15) "Bird on a Wire" ('90, Romance-Comedy) ★★½ Mel Gibson. 'PG-13' (CC)				(:15) "The Invasion" ('07, Science Fiction) ★★ Nicole Kidman, Daniel Craig. 'PG-13' (CC)				"The Black List: Volume One" ('08, Documentary) 'NR' (CC)			Assume 201
HBO2	"Home for the Holidays" ('95) ★★½ Holly Hunter. 'PG-13' (CC)			(:45) "Eddie Macon's Run" ('83, Adventure) ★★½ John Schneider. 'PG' (CC)				Real Time With Bill Maher (CC)		Mantle Profile of Mickey Mantle. (CC)		Mrs. Doubtfire ('93)
HIST	History vs. Hollywood (CC)		Heavy Metal "F/A-22 Raptor" (CC)		American Eats "Pizza" The pizza industry.		Wild West Tech "Massacres II" (CC)		UFO Files "UFOs in the Bible" (CC)		Seven Wonders of the World (CC)	
LIFE	Paid Program	Paid Program	Paid Program	Paid Program	KODAK EASYSHARE	Paid Program	Paid Program	Paid Program	Paid Program	Paid Program	Frasier (CC)	Frasier "Flour Child"
MAX	(5:05) Break Up ('98)	(:45) "Fried Green Tomatoes" ('91, Drama) ★★★½ Kathy Bates, Jessica Tandy. 'PG-13' (CC)					"Night at the Museum" ('06, Fantasy) ★★½ Ben Stiller, Carla Gugino. 'PG' (CC)				(10:50) "Hollywoodland" ('06) ★★ 'R' (CC)	
MAX2	(5:20) "The Towering Inferno" ('74, Suspense) ★★★ Steve McQueen. 'PG' (CC)				(:10) "Evan Almighty" ('07, Comedy) ★★ Steve Carell. 'PG' (CC)			(:45) "Chill Factor" ('99, Action) ★½ Cuba Gooding Jr., Skeet Ulrich. 'R' (CC)				Man of the Year ('06)
MTV	Made "Girly Girl to Motocross"		Made "Skateboarder" Skateboarder.		Made Beauty pageant queen.		The Hills (CC)	MTV's Top Pop Group			Making the Band 4	
NICK	As Told by Ginger	ChalkZone (CC)	Jimmy Neutron: Gen.	Jimmy Neutron: Gen.	Fairly OddParents	Fairly OddParents	SpongeBob	SpongeBob	Back, Barnyard	The Mighty B! (CC)	SpongeBob	SpongeBob
SCI	Paid Program	KODAK EASYSHARE	Paid Program	Paid Program	Houses For $300	Eliminate Debt	"Earthquake: Nature Unleashed" ('04, Suspense) Fintan McKeown, Jacinta Mulcahy.				"Volcano: Nature Unleashed" ('04)	
SHOW	(:15) "The Flying Scotsman" ('06, Docudrama) ★★½ Jonny Lee Miller. iTV. 'PG-13'				Inside the NFL (iTV) (CC)		"Mission: Impossible III" ('06, Action) ★★★ Tom Cruise. iTV. 'PG-13' (CC)				(:15) "D3: The Mighty Ducks" ('96) ★★½	
SHOW2	The Dog Problem 'R'	(:25) "Nacho Libre" ('06, Comedy) ★★½ Jack Black. 'PG' (CC)			"The Movie Hero" ('03, Comedy) ★★ Jeremy Sisto. 'NR' (CC)			(:25) "Mr. Nanny" ('93) ★★ Terry "Hulk" Hogan. 'PG' (CC)			(10:50) "Casino Royale" ('06) ★★★ (CC)	
SPIKE	Paid Program	Paid Program	Thin Instantly	Ten Minute Trainer	Houses For $300	P90X	The Ultimate Fighter (CC)		The Ultimate Fighter (CC)		The Ultimate Fighter (CC)	
SPSO	Hunting	Pro Football Preview		Paid Program	Paid Program	Academy Outdoors	Butch Davis (N)	David Cutcliffe (N)	Academy Golf (N)	Outdoors	Ship Shape TV (N)	Sprtsman Adv.
STARZ	(4:50) "We Own the Night" ('07) ★★½ 'R'		(6:50) "Kickin' It Old Skool" ('07, Comedy) ★ Jamie Kennedy. 'PG-13' (CC)				(8:50) "Spider-Man 3" ('07) ★★½ Tobey Maguire. Peter Parker falls under the influence of his dark side. (CC)					Catch and Release
TBS	"Three Men and a Little Lady" ('90) ★★½ Tom Selleck, Steve Guttenberg. (CC)				"Prince Charming" ('01, Fantasy) ★★ Martin Short, Christina Applegate. (CC)				"Forces of Nature" ('99, Romance-Comedy) ★★½ Sandra Bullock, Ben Affleck. (CC)			
TCM	"Mr. Blandings Builds His Dream House" ('48) ★★★½ Cary Grant. (CC) (DVS)				"You Can't Take It With You" ('38) ★★★★ Jean Arthur, Lionel Barrymore. (CC)				(:15) "My Favorite Wife" ('40, Comedy) ★★★ Irene Dunne, Cary Grant. (CC)			
TDC	Paid Program	Paid Program	Paid Program	Paid Program	Paid Program	Paid Program	In Steve's Footsteps		Dirty Jobs "Creepy Critters" Exterminators.		Dirty Jobs "Fuel Tank Cleaner" (CC)	
TLC	Paid Program	Paid Program	KODAK EASYSHARE	Paid Program	Paid Program	Paid Program	Say Yes-Dress	Say Yes-Dress	What Not to Wear "Katherine" (CC)		Who Are You Wearing? "Laila Ali" Laila Ali.	
TMC	(5:00) The Gate ★★	"Honey, I Blew Up the Kid" ('92) ★★½ Rick Moranis. 'PG' (CC)			"Choose Me" ('84, Romance) ★★★ Geneviève Bujold, Keith Carradine. 'R' (CC)				(9:50) "Ticker" ('01, Action) ★½ Tom Sizemore. 'R' (CC)		Skins ('02) ★★½	
TNT	"A Guy Thing" ('03, Romance-Comedy) ★ Jason Lee, Julia Stiles. (CC)				Law & Order "Seed" (CC) (DVS)		Law & Order "Vaya Con Dios"		The Closer "Tijuana Brass" (CC)		"Twisted" ('04) ★½ Ashley Judd. (CC)	
TOON	The Mr. Men Show	Tom & Jerry		George of the Jungle	Misadv. of Flapjack	Chowder	Pokemon-Battle	Pokemon-Battle	Ben 10: Alien Force	Transformers	Bakugan (N) (CC)	Robotboy (N)
TTC	Paid Program	Paid Program	Paid Program	Paid Program	Paid Program	Discover Wisc	World of Mysteries: On the Trail of Bigfoot		Weird Travels The legend of Bigfoot. (CC)		Bigfootville (CC)	
TVL	Gunsmoke "The Lure" (CC)		Bonanza "The Deserter" (CC)		Green Acres	The Addams Family	Andy Griffith	Andy Griffith	I Love Lucy (CC)	I Love Lucy (CC)	I Love Lucy (CC)	I Love Lucy (CC)
UNI	Tu Desayuno	Tu Desayuno	Ultrachamos (EI)	Ultrachamos (EI)	Dora the Explorer	Go, Diego, Go! (EI)	Pinky Dinky Doo (EI)	Jakers! Piggley	Gadget's Trip	Beakman's World	Tu Desayuno	Tu Desayuno
USA	Law & Order: Special Victims Unit "Debt"		Paid Program	Ten Minute Trainer	P90X	Paid Program	Action Sports From Salt Lake City. (CC)		Primetime Pre.	"Notting Hill" ('99) ★★½ Julia Roberts, Hugh Grant. (CC)		
WGN	Paid Program (CC)	Paid Program (CC)	Paid Program (CC)	People to People	Real Estate Million	Paid Program (CC)	Paid Program (CC)	Fluidity Fitness	Paid Program (CC)	Walk Fit (CC)	Lifestyle Lift (CC)	Paid Program (CC)



SATURDAY AFTERNOON — SEPTEMBER 13

	12:00	12:30	1:00	1:30	2:00	2:30	3:00	3:30	4:00	4:30	5:00	5:30
WRBL 3	SEC Football Today	College Football Alabama-Birmingham at Tennessee. (Live)						College Football Georgia at South Carolina. (Live) (CC)				
WTVM 9	Power Rangers	Power Rangers	Paid Program	Paid Program	Paid Program	Paid Program	College Foot.	College Football Teams to Be Announced. (Live)				
WLTZ 38	Babar (El) (CC)	My Friend Rabbit (El)	Paid Program	Paid Program	Action Sports From Salt Lake City. (Live) (CC)			College Football Michigan at Notre Dame. (Live) (CC)				
WXTX 54	Week-Baseball	Paid Program	"The Brothers Grimm" ('05, Fantasy) ★★ Matt Damon, Heath Ledger.				Paid Program	MLB Baseball Atlanta Braves at New York Mets. From Shea Stadium in Flushing, N.Y. (Live) (CC)				
WJSP 28	(11:00) Favorites						Favorites					
WLGA 66	College Football North Carolina State at Clemson. (Live)						Degrassi: Next	Degrassi: Next	"Final Destination" ('00, Horror) ★★½ Devon Sawa, Ali Larter. (CC)			
WYBU 16	Marching in the Light	Possess the	News	Christian World	Manna-Fest	Prophecy in News	The Wakening Hour	Joseph Prince	Harris County School Board			
A&E	"Kate & Leopold" ('01) ★★★ Meg Ryan. Premiere. A time-traveling nobleman finds love in the 21st century.					"Working Girl" ('88) ★★★ Melanie Griffith. Premiere. An ambitious Staten Island secretary moves up the ranks.					"Erin Brockovich" ('00, Drama) ★★★ (CC)	
AMC	"The Magnificent Seven" ('60, Western) ★★★½ Yul Brynner, Eli Wallach. (CC)					(:45) "Quigley Down Under" ('90, Western) ★★½ Tom Selleck, Laura San Giacomo. (CC)					(:15) "The Searchers" ('56) ★★★★ (CC)	
BET	Steve Harvey	Steve Harvey	106 & Park: BET's Top 10 Live Jada Pinkett Smith. (CC)				Top 25 Countdown LL Cool J. (N) (CC)					
CNBC	Paid Program	Paid Program	Paid Program	Paid Program	Paid Program	Paid Program	Paid Program	Paid Program	Paid Program	Houses For $300	P90X	Paid Program
CNN	Newsroom		Your Money		Newsroom		CNN: Special Investigations Unit		Newsroom		Newsroom	
COM	(11:30) "Stuck on You" ('03, Comedy) ★★½ Matt Damon, Greg Kinnear. (CC)				Scrubs (CC)	Scrubs (CC)	"Buying the Cow" ('01, Romance-Comedy) ★ Jerry O'Connell, Bridgette Wilson. (CC)				"Wayne's World" ('92) ★★½ Mike Myers.	
DIS	"The Proud Family" ('05, Fantasy) Voices of Kyla Pratt, Tommy Davidson. (CC)				Zack & Cody	Zack & Cody	That's So Raven	That's So Raven	Cory in the House	Cory in the House	Hannah Montana	Hannah Montana
E!	Dr. 90210 "Slice of Life"		Sunset Tan	Pam: On Loose	The Girls Next Door	The Girls Next Door	20 Most Shocking Unsolved Crimes Crimes capture the imagination.				THS: Serial Killers on the Loose	
ESPN	College Football Teams to Be Announced. (Live)						Scoreboard	College Football Teams to Be Announced. (Live)				
FAM	"Harriet the Spy" ('96) ★★½ Michelle Trachtenberg, Rosie O'Donnell. Premiere. (CC)				"Nancy Drew" ('02, Mystery) ★★ Maggie Lawson, Brett Cullen. (CC)				"Uptown Girls" ('03, Comedy) ★★ Brittany Murphy, Dakota Fanning. (CC)			
FX	(10:30) Black Knight	"Charlie's Angels: Full Throttle" ('03, Action) ★★ Cameron Diaz, Drew Barrymore. (CC)				"The Sum of All Fears" ('02) ★★★ Ben Affleck. Terrorists plan to detonate a nuclear bomb in the U.S. (CC)					"The Punisher" ('04) ★★ Thomas Jane.	
HBO	"Bedazzled" ('00, Comedy) ★★½ Brendan Fraser. 'PG-13' (CC)			Making: True Blood	"Lucky You" ('07, Drama) ★★ Eric Bana, Drew Barrymore. 'PG-13' (CC)				Towelhead 1st	"The Invasion" ('07) ★★ Nicole Kidman. 'PG-13' (CC)		
HBO2	(11:30) "Mrs. Doubtfire" ('93) ★★★ Robin Williams. 'PG-13' (CC)			(:45) "Eragon" ('06) ★★ Ed Speleers. A dragon's egg leads a farm boy to his destiny.				Entourage (CC)	"The Science of Sleep" ('06) ★★★ Gael Garcia Bernal. 'R' (CC)		Land of Women	
HIST	(11:00) Seven Wonders of the World (CC)		Cities of the Underworld (CC)		Evolve "Skin" (CC)		Evolve "Communication" (CC)		Evolve "Flight" (CC)		Last Days on Earth (CC)	
LIFE	"Girl's Best Friend" ('08, Comedy-Drama) Janeane Garofalo, Nicolas Wright. (CC)				"Jack and Jill vs. the World" ('07) Freddie Prinze Jr., Taryn Manning. (CC)				"The Tenth Circle" ('08, Drama) Kelly Preston, Ron Eldard. (CC)			
MAX	(10:50) "Hollywoodland" ('06) ★★ 'R' (CC)		"Monkeybone" ('01, Comedy) ★½ Brendan Fraser. 'PG-13' (CC)			(:35) "Chain Reaction" ('96, Action) ★★ Keanu Reeves, Morgan Freeman. 'PG-13' (CC)			"Edward Scissorhands" ('90) ★★★ Johnny Depp. 'PG-13' (CC)			
MAX2	(11:30) "Man of the Year" ('06) ★★ Robin Williams. 'PG-13' (CC)			"Broken Arrow" ('96, Action) ★★ John Travolta, Christian Slater. 'R' (CC)				"William Shakespeare's Romeo & Juliet" ('96) ★★★ Leonardo DiCaprio. 'PG-13' (CC)			28 Weeks Later ('07)	
MTV	Exiled Thailand.	Exiled Norway.	Made "Hip Hop Dancer" (N)		Made "Surfer" (N)		Made "BMX" (N)		True Life "I'm Looking for My Mother" (N)		True Life "I Have Acne" (N)	
NICK	SpongeBob	SpongeBob	The Fairly OddParents (CC)			The Mighty B! (CC)	The Mighty B! (CC)	Back, Barnyard	Back, Barnyard	Back, Barnyard	SpongeBob	SpongeBob
SCI	(11:00) "Volcano: Nature Unleashed" ('04)		"Meltdown: Days of Destruction" ('06, Science Fiction) Casper Van Dien, Venus Terzo.				"Dark Storm" ('06) Stephen Baldwin. A scientist gains the ability to control the weather.				"Solar Attack" ('06) Louis Gossett Jr.	
SHOW	(11:15) "D3: The Mighty Ducks" ★★½		"Two Weeks" ('06, Comedy-Drama) ★★ Sally Field. iTV. 'R' (CC)			(:45) "Emma" ('96) ★★★ Gwyneth Paltrow. In the 1800s, a matchmaker's machinations prove disastrous. 'PG'					"School for Scoundrels" ('06) ★★ 'PG-13'	
SHOW2	(10:50) "Casino Royale" ('06) ★★★ (CC)		(:15) "Heaven" ('02, Suspense) ★★½ Cate Blanchett. (Subtitled-English) 'R' (CC)				(2:55) "Miss Potter" ('06) ★★½ Renée Zellweger. 'PG' (CC)		"Nacho Libre" ('06, Comedy) ★★½ Jack Black. 'PG' (CC)			
SPIKE	The Ultimate Fighter (CC)		The Ultimate Fighter (CC)		The Ultimate Fighter (CC)		The Ultimate Fighter (CC)		The Ultimate Fighter (CC)		The Ultimate Fighter (CC)	
SPSO	In Focus on FSN	College Football Washington State at Baylor. (Live)							Pro Football Preview		Running Rock & Roll 1/2 Marathon. (Taped)	
STARZ	(11:20) "Catch and Release" ('07) ★★ Jennifer Garner. 'PG-13'		(:20) "Pirates of the Caribbean: At World's End" ('07) ★★½ Johnny Depp. Jack Sparrow's friends join forces to save him. 'PG-13'							(:20) "We Own the Night" ('07) ★★½ Joaquin Phoenix. 'R' (CC)		
TBS	(:15) "Sleepless in Seattle" ('93, Romance-Comedy) ★★★½ Tom Hanks, Meg Ryan. (CC)					"Failure to Launch" ('06) ★★ Matthew McConaughey, Sarah Jessica Parker. (CC)				Friends (CC)	Sex and the City	Sex and the City
TCM	"The Hawaiians" ('70) ★★½ Charlton Heston. A ship's captain builds a pineapple dynasty with Chinese labor.					"Doctor Zhivago" ('65, Historical Drama) ★★★½ Omar Sharif, Julie Christie. A Russian doctor experiences the Bolshevik Revolution. (CC) (DVS)						
TDC	Discovery Project Earth "Space Sunshield"		Nazis -- The Occult Conspiracy (CC)		In Search of the USS Indianapolis		Futureweapons "Hard Target"		Futureweapons Evolution of the Taser.		Weapons That Changed the World (CC)	
TLC	Must Love Kids "Tears and Fears" (N)		Take Home Nanny "The Bells" (N)		Home Made Simple Room for a baby.		Handyman	Handyman	Holmes on Homes "Snake Oil Salesman".		Property Ladder "The Feng Shui Flipper"	
TMC	(11:30) "Skins" ('02) ★★½ Eric Schweig.		"The Good Wife" ('86, Romance) ★★½ Rachel Ward. 'R' (CC)			(:40) "Being John Malkovich" ('99, Comedy) ★★★½ John Cusack. 'R' (CC)				(:35) "Drop Dead Sexy" ('04, Comedy) Jason Lee. 'R' (CC)		
TNT	(11:00) "Twisted" ('04) ★½ Ashley Judd.		"I Am Sam" ('01, Drama) ★★ Sean Penn, Michelle Pfeiffer. A man tries to regain custody of his daughter. (CC)					"The Truman Show" ('98, Comedy-Drama) ★★★½ Jim Carrey, Laura Linney. (CC)				What Women Want
TOON	Ben 10: Alien Force	Ben 10: Alien Force	George of the Jungle	George of the Jungle	Misadv. of Flapjack	Misadv. of Flapjack	Chowder	Chowder	"Pokémon 3: The Movie" ('01, Adventure) ★★ Voices of Veronica Taylor, Rachael Lillis.			
TTC	Donut Paradise (CC)		Pizza Paradises Creative pizzerias. (CC)		Barbecue Paradise Barbecue restaurants.		Hot Dog Paradise (CC)		Hamburger Paradise (CC)		Steak Paradise Popular steak eateries.	
TVL	"Overboard" ('87, Comedy) ★★½ Goldie Hawn. An amnesiac millionairess is duped by a cunning carpenter.					Beverly Hillbillies	Beverly Hillbillies	Beverly Hillbillies	Hogan's Heroes	Hogan's Heroes	Hogan's Heroes	Hogan's Heroes
UNI	Viva la Familia! El cuidado de niños.		Alegrijes y Rebujos				Miss Venezuela 2008 Mujeres bellas compiten por el título de Miss Venezuela.				Primer Impacto: Fin de Semana	
USA	(10:30) "Notting Hill" ('99) ★★½ (CC)		Psych Gus is held hostage in a bank. (CC)		Monk "Mr. Monk Is Hypnotized" (CC)		Burn Notice "Breaking and Entering" (CC)		Burn Notice "Turn and Burn" (CC)		Burn Notice "Bad Blood" (CC)	
WGN	Funniest Pets	Funniest Pets	America's Funniest Home Videos (CC)		Soul Train James Ingram; LeVert. (CC)		"Spaceballs" ('87, Comedy) ★★½ Mel Brooks, John Candy. (CC)				American Idol Rewind Top three remain.	

SATURDAY PRIME TIME — SEPTEMBER 13

	6:00	6:30	7:00	7:30	8:00	8:30	9:00	9:30	10:00	10:30	11:00	11:30
WRBL 3	College Football Georgia at South Carolina.		Paid Program	Wheel of Fortune	NCIS "Identity Crisis" (CC)		48 Hours Mystery "Love and Death in the Wild" A crime of money and power in Alaska.				WRBL Night Watch	CSI: Miami (CC)
WTVM 9	College Football Teams to Be Announced.		News (N)	Inside Edition	College Football Ohio State at USC. (Live) (CC)							News (N)
WLTZ 38	College Football Michigan at Notre Dame.		TMZ (N) (CC)		Chuck (CC)		Law & Order: Criminal Intent "Assassin"		Law & Order: Criminal Intent (CC)		Bill Purvis Ministries	Saturday Night Live
WXTX 54	MLB Baseball: Braves at Mets		American Idol Rewind "Final 2" (CC)		Cops (N) (PA) (CC)	Cops (PA) (CC)	America's Most Wanted-Fights Back		News (N)	Seinfeld (CC)	MADtv Actor Jerry O'Connell. (CC)	
WJSP 28	(3:00) Favorites				The 60s Live! -- My Generation, My Music Classics from the 1960s. (CC)						Favorites	
WLGA 66	Countdown to DTV	Still Standing (CC)	That '70s Show	That '70s Show	The King of Queens	The King of Queens	Cheaters (CC)		ReGenesis "Baby Bomb" (CC)		Sex and the City	Sex and the City
WYBU 16	Cornerstone Hour		Van Impe Pres	Giving Hope	Scott Young	Day of Salvation	Leslie Hale (CC)		Wisdom for Winning		Ed Young Television	Wisdom Keys
A&E	(5:00) "Erin Brockovich" ('00, Drama) ★★★ Julia Roberts, Albert Finney. (CC)				"My Cousin Vinny" ('92) ★★★ Joe Pesci. Premiere. An inept lawyer tries to free his cousin from a Dixie jail.					The Sopranos "Mayham" (CC)		Jacked: Auto Theft
AMC	(5:15) "The Searchers" ('56, Western) ★★★★ John Wayne, Jeffrey Hunter. (CC)				"Silverado" ('85, Western) ★★★ Kevin Kline, Scott Glenn. The paths of four cowboys converge en route to a showdown. (CC)						"Silverado" ('85) ★★★ Kevin Kline. (CC)	
BET	106 & Park: BET's Top 10 Live "Wild-Out Week" male R & B all-star competition. (CC)				"ATL" ('06, Comedy-Drama) ★★½ Tip "T.I." Harris, Lauren London. Four Atlanta teens face challenges. (CC)					Somebodies (CC)	"For Da Love of Money" ('02) ★★ Pierre.	
CNBC	Paid Program	Ten Minute Trainer	Deal or No Deal (CC)		The Apprentice		The Suze Orman Show "Hidden Dangers"		Deal or No Deal (CC)		The Apprentice	
CNN	This Week in Politics		Lou Dobbs This Week		CNN: Special Investigations Unit		Larry King Live		Newsroom		CNN: Special Investigations Unit	
COM	(5:00) "Wayne's World" ('92) ★★½ (CC)		Amazing Jonathan: Wrong on Every Level		Chris Rock: Bigger & Blacker (CC)		Carlos Mencia: Performance Enhanced		Chappelle's Show	Chappelle's Show	Chappelle's Show	Chappelle's Show
DIS	Zack & Cody	Zack & Cody	Zack & Cody	Hannah Montana	Cory in the House	Phineas and Ferb	"Charlie and the Chocolate Factory" ('05, Fantasy) ★★★ Johnny Depp. 'PG'				Zack & Cody	Hannah Montana
E!	THS: Serial Killers on the Loose		E! News (N)		The Girls Next Door	The Girls Next Door	Kardashians	Kardashians	Saturday Night Live (CC)		The Soup	Chelsea Lately
ESPN	College Football	Scoreboard	Scoreboard	(:45) College Football Oklahoma at Washington. (Live) (CC)						(:45) SportsCenter (Live) (CC)		
FAM	"Bring It On Again" ('04, Comedy) ★½ Anne Judson-Yager, Bree Turner. (CC)				"Bring It On: All or Nothing" ('06) Hayden Panettiere, Solange Knowles-Smith. (CC)				"Sugar & Spice" ('01, Comedy) ★★½ Marla Sokoloff, Marley Shelton. (CC)			
FX	(5:00) "The Punisher" ('04) ★★ Thomas Jane. An FBI agent seeks revenge for the murder of his family. (CC)					"Firewall" ('06, Suspense) ★★½ Harrison Ford, Paul Bettany. A bank security expert battles a criminal.					The Shield "Snitch" (CC)	
HBO	(:15) "The Astronaut Farmer" ('07, Drama) ★★½ Billy Bob Thornton. 'PG' (CC)				"Michael Clayton" ('07, Drama) ★★★½ George Clooney. Premiere. 'R' (CC)				True Blood "Strange Love" (CC)		True Blood	True Blood-Lines
HBO2	(5:45) "In the Land of Women" ('07) ★★ Adam Brody. 'PG-13'		"Mr. Woodcock" ('07) ★★ Billy Bob Thornton. 'PG-13' (CC)				Big Love "Where There's a Will" (CC)		Deadwood "A Lie Agreed Upon, Part II"		Oz "God's Chillin" (CC)	
HIST	(5:00) Last Days on Earth (CC)		Modern Marvels "Corpse Tech" (CC)		UFO Files "Deep Sea UFOs" (CC)		UFO Files Black-box recordings. (CC)		UFO Files "Alien Encounters" (CC)		UFO Files Vessels vanish near Japan.	
LIFE	"The Memory Keeper's Daughter" ('08, Drama) Dermot Mulroney, Emily Watson. (CC)				"Coco Chanel" ('08, Biography) Shirley MacLaine. Premiere. Coco Chanel becomes an influential French fashion designer. (CC)						"Coco Chanel" ('08) Shirley MacLaine. (CC)	
MAX	(:15) "Death Sentence" ('07, Suspense) ★★ Kevin Bacon, Garrett Hedlund. 'R' (CC)				"Night at the Museum" ('06, Fantasy) ★★½ Ben Stiller, Carla Gugino. 'PG' (CC)				"Rendition" ('07, Suspense) ★★ Jake Gyllenhaal. Premiere. 'R' (CC)			
MAX2	(5:30) "28 Weeks Later" ('07) ★★★ 'R'		(:15) "Evan Almighty" ('07, Comedy) ★★ Steve Carell, Morgan Freeman. 'PG' (CC)				"Fantastic Four: Rise of the Silver Surfer" ('07) ★★ 'PG' (CC)			"Hot Line: Alluring Fantasies" ('96, Adult) Tanya Roberts. 'R' (CC)		
MTV	Paris Hilton's My New BFF Casting Special		Exiled Norway.	MTV's Top Pop Group			2008 VMA Opening Act		2008 MTV Video Music Awards Host Russell Brand.			
NICK	SpongeBob	SpongeBob	iCarly "iLike Jake"	iCarly (CC)	"Gym Teacher: The Movie" ('08, Comedy) Christopher Meloni, Nathan Kress. (CC)				George Lopez (CC)	George Lopez (CC)	Home Improvement	Home Improvement
SCI	(5:00) "Solar Attack" ('06), Mark Dacascos		"Earthstorm" ('06) Stephen Baldwin. A man must stabilize the moon to save life on Earth.				"Ba'al: The Storm God" ('08, Science Fiction) Jeremy London, Lexa Doig. Premiere.				"Solar Attack" ('06) Louis Gossett Jr.	
SHOW	(5:00) "School for Scoundrels" ('06) ★★		(6:50) "Mission: Impossible III" ('06, Action) ★★★ Tom Cruise. iTV. 'PG-13' (CC)				Boxing Nate Campbell vs. Joan Guzman. (iTV) (Live)					Weeds (iTV) (CC)
SHOW2	(:15) "Arthur and the Invisibles" ('06) ★★ Freddie Highmore. Premiere. 'PG' (CC)				"Casino Royale" ('06) ★★★ Daniel Craig. James Bond plays poker with a man who finances terrorists. 'PG-13'					"Jackass: Number Two" ('06) ★★½ Johnny Knoxville. 'R' (CC)		
SPIKE	The Ultimate Fighter (Part 1 of 2) (CC)		The Ultimate Fighter (Part 2 of 2)		The Ultimate Fighter		The Ultimate Fighter The finalists square off in the Cox Arena in Las Vegas.					Rock Band 2
SPSO	Beach Volleyball: AVP Crocs Tour		Beach Volleyball: AVP Crocs Tour		Best Damn Top 50 Special		Golden Age	Sports Stories	The FSN Final Score	The FSN Final Score	Pro Football Preview	
STARZ	We Own the Night	"Spider-Man 3" ('07) ★★½ Tobey Maguire. Peter Parker falls under the influence of his dark side. 'PG-13'					"No Country for Old Men" ('07) ★★★½ Tommy Lee Jones. Premiere. 'R' (CC)				"Pirates of the Caribbean: At World's End"	
TBS	Everybody-Raymond	Everybody-Raymond	The King of Queens	The King of Queens	"Pretty Woman" ('90) ★★★ Richard Gere. A corporate raider hires a hooker to act as a business escort. (CC)					"The Wedding Date" ('05) ★★ Debra Messing, Dermot Mulroney.		
TCM	"The Trip to Bountiful" ('85, Drama) ★★★½ Geraldine Page, John Heard.				"The Misfits" ('61, Western) ★★★ Clark Gable, Marilyn Monroe.				(:15) "The Mating Season" ('51, Comedy) ★★½ Gene Tierney, John Lund. (CC)			
TDC	Sinking of an Aircraft Carrier		Man vs. Wild "Baja Desert" (CC)		Man vs. Wild "The Deep South" (CC)		Man vs. Wild "Ireland" (CC)		Man vs. Wild Bear travels to South Dakota.		Man vs. Wild "Baja Desert" (CC)	
TLC	Moving Up High expectations. (CC)		Making It Home: Greensburg "The Collins"		Flip That House (N)	Hope for Your Home	The Real Estate Pros "Branching Out"		Holmes on Homes "For Annie"		Flip That House	Hope for Your Home
TMC	"The Sasquatch Gang" ('07) Jeremy Sumpter. 'PG-13' (CC)			"The Blair Witch Project" ('99) ★★½ Heather Donahue. 'R' (CC)			"Spirit Trap" ('05, Horror) Billie Piper, Luke Mably. Premiere. 'R'			(:35) Masters of Horror (CC)		(:35) Spirit Trap ('05)
TNT	(5:30) "What Women Want" ('00) ★★½ Mel Gibson. Helen Hunt. (CC)				"Wedding Crashers" ('05) ★★★ Owen Wilson. Partygoers spend a wild weekend with a politician's family.					"Shanghai Knights" ('03) ★★★ Jackie Chan, Owen Wilson. (CC)		
TOON	Courage-Dog	Courage-Dog	Total Drama Island	Total Drama Island	Total Drama Island	Total Drama Island	Naruto (N)	Naruto (N)	Ben 10: Alien Force	Samurai Jack	Metalocalypse	Venture Bros.
TTC	Deep Fried Paradise Crispy fare. (CC)		World Poker Tour (CC)				World Poker Tour (CC)				World Poker Tour (CC)	
TVL	Hogan's Heroes	Hogan's Heroes	Hogan's Heroes	Hogan's Heroes	Hogan's Heroes	Hogan's Heroes	Scrubs (CC)	Scrubs (CC)	CSI: Crime Scene Investigation "XX"		CSI: Crime Scene Investigation	
UNI	Que Locura	Noticiero Univisión	La Hora Derbez		Sábado Gigante						Primer Impacto Extra	Noticiero Univisión
USA	Burn Notice "Rough Seas" (CC)		Burn Notice "Double Booked" (CC)		"The Mummy Returns" ('01) ★★½ Brendan Fraser, Rachel Weisz. Two evil forces pursue the son of adventurer Rick O'Connell. (CC)						Psych Gus is held hostage in a bank. (CC)	
WGN	America's Funniest Home Videos (CC)		Funniest Pets	Funniest Pets	"Mr. Baseball" ('92) ★★ Tom Selleck. Aging New York Yankee gets traded to Japan.				WGN News at Nine (N) (CC)		Scrubs (CC)	Scrubs (CC)

SUNDAY MORNING — SEPTEMBER 14

	6:00	6:30	7:00	7:30	8:00	8:30	9:00	9:30	10:00	10:30	11:00	11:30
WRBL 3	Paid Program	Paid Program	Animal Rescue (El)	Canaan Baptist	Spirit Filled-Church	Fourth Street Baptist	CBS News Sunday Morning (N) (CC)			Face the Nation (N)	First Presbyterian Church	
WTVM 9	At the Movies (N)	Paid Program	Good Morning America (N) (CC)		Paid Program	Paid Program	Edgewood Baptist Church		St. Luke	Paid Program	First Baptist Church of Columbus	
WLTZ 38	Urban League	Euro	Coral Ridge Hour	Great Gospel	Kennon and Parker	Know Your Bible	Bill Purvis Ministries	Impact Center	Cornerstone Baptist Church		Lakewood Baptist Church	
WXTX 54	Paid Program	Paid Program	Paid Program	In Search-Lord	Preach.-Gospel	For Sale by Owner	Fox News Sunday With Chris Wallace		Paid Program	Paid Program	Paid Program	Whacked Out Sports
WJSP 28	To the Contrary	Religion-Ethics	Sesame Street (El) (CC) (DVS)		Curious George (El)	Sid the Science Kid	Super Why! (CC)	Clifford-Red	WordGirl (El)	Wishbone	Favorites	
WLGA 66	Paid Program	Paid Program	Paid Program	Paid Program	Heroes Among Us	In Touch With Dr. Charles Stanley (CC)		Key of David	Paid Program	Paid Program	Degrassi: Next	Degrassi: Next
WYBU 16	Effective Living	Ed Young Television	Changing Your Life	Don Clowers	Joyce Meyer	In Search-Lord	Dr. Frederick K. Price		Keith Moore		Worship St. Paul United Methodist Church	
A&E	Paid Program	Paid Program	Biography "Elton John" Elton John. (CC)				Private Sessions Ann and Nancy Wilson.		The Sopranos "Join the Club" (CC)		The Sopranos "Mayham" (CC)	
AMC	(4:15) "The Searchers" ('56) ★★★★ (CC)		"Silverado" ('85, Western) ★★★ Kevin Kline, Scott Glenn. The paths of four cowboys converge en route to a showdown. (CC)						Mad Men Don buys a new car. (CC)		Shootout (N) (CC)	WarGames ★★★
BET	BET Morning Inspiration						Bobby Jones Gospel Hour Micah Stampley.		Video Gospel (CC)		Truth-Johnson	Real Life Divas
CNBC	High Net Worth	Paid Program	Paid Program	Paid Program	P90X	Paid Program	Celebrity Ab Secrets	Ten Minute Trainer	Paid Program	Paid Program	Paid Program	Houses For $300
CNN	CNN: Special Investigations Unit		CNN Sunday Morning			House Call	CNN Sunday Morning (CC)		Reliable Sources (CC)		Late Edition With Wolf Blitzer (CC)	
COM	Paid Program	Paid Program	MADtv Brian McFayden guest stars. (CC)		MADtv (CC)		MADtv (CC)		MADtv (CC)		"Just Friends" ('05) ★★½ (CC)	
DIS	Doodlebops (CC)	Bunnytown	The Wiggles	Johnny-Sprites	Little Einsteins	Tigger & Pooh	Mickey Mouse	Mickey Mouse	Imagination Movers	Handy Manny (CC)	Higglytown Heroes	Charlie & Lola (CC)
E!	P90X	Houses For $300	Wildest Wedding	The Soup	50 Cutest Child Stars All Grown Up Young celebrities.				Daily 10 Wknd	The Soup	E! News (N)	
ESPN	(5:30) SportsCenter	College Football Final (CC)		NFL Matchup (CC)	SportsCenter (Live) (CC)		Outside the Lines	Sports Reporters (N)	SportsCenter (Live) (CC)		NFL Countdown (Live) (CC)	
FAM	Paid Program	Paid Program	Step by Step (CC)	Step by Step (CC)	Sabrina-Witch	Sabrina-Witch	Full House (CC)	Full House (CC)	My Wife and Kids	My Wife and Kids	"Ice Princess" ('05) ★★ Joan Cusack.	
FX	Paid Program	Paid Program	The Practice "Brothers' Keepers" (CC)		The Practice "Mr. Hinks Goes to Town"		Spin City "Casino"		"Charlie's Angels: Full Throttle" ('03, Action) ★★ Cameron Diaz, Drew Barrymore. (CC)			Sum of Fears
HBO	(4:35) Fracture ('07)	"Running Free" ('00) ★½ Voices of Chase Moore. 'G' (CC)			"Charlie's Angels" ('00) ★★★ Cameron Diaz. 'PG-13' (CC)				(:45) "Live Free or Die Hard" ('07) ★★★ Bruce Willis. America's computers fall under attack. 'PG-13' (CC)			
HBO2	Buffy-Slayer	Reverse of the Curse of the Bambino		"Back to the Future Part II" ('89) ★★★ Michael J. Fox. 'PG' (CC)			(:15) "The Invasion" ('07, Science Fiction) ★★ Nicole Kidman, Daniel Craig. 'PG-13' (CC)				REAL Sports With Bryant Gumbel (CC)	
HIST	History vs. Hollywood "Tora! Tora! Tora!"		Great Scientists	History's Business	The Numbers Racket (CC)			Wild West Tech "Shootout Tech" (CC)		Tougher in Alaska New gold rush in Alaska.		Alaska: Big America
LIFE	Paid Program	Celebrity Ab Secrets	Dr. Frederick K. Price		Hour of Power (CC)		Paid Program	Health Corner (CC)	Will & Grace (CC)	Will & Grace (CC)	"A Father for Brittany" ('98) ★★ (CC)	
MAX	"Summer Rental" ('85, Comedy) ★★ John Candy. 'PG' (CC)			"The Darjeeling Limited" ('07) ★★★ Owen Wilson. 'R' (CC)			"Fantastic Four: Rise of the Silver Surfer" ('07) ★★ 'PG' (CC)			(:35) "Three Kings" ('99, War) ★★★½ George Clooney. 'R' (CC)		
MAX2	"Dawg" ('02, Romance-Comedy) ★½ Denis Leary. 'R' (CC)			"Norbit" ('07, Comedy) ★½ Eddie Murphy. 'PG-13' (CC)			(:15) "Never Been Kissed" ('99, Romance-Comedy) ★★ Drew Barrymore. 'PG-13' (CC)				"Starter for 10" ('06) ★★½ 'PG-13' (CC)	
MTV	Next Quit dates.	Next	Next Quit dates.	Next Quit dates.	The Hills (CC)	Exiled Norway.	Paris Hilton's My New BFF Casting Special		Made "BMX"		Made "Surfer"	
NICK	Rocket Power (CC)	All Grown Up (CC)	Jimmy Neutron: Gen.	Tak and Power	Fairly OddParents	Fairly OddParents	SpongeBob	SpongeBob	Back, Barnyard	The Mighty B! (CC)	Tak and Power	SpongeBob
SCI	Paid Program	Paid Program	Paid Program	Houses For $300	P90X	KODAK EASYSHARE	The Twilight Zone (CC)		"The Fallen Ones" ('05, Horror) Casper Van Dien, Kristen Miller.			
SHOW	(:05) "A Shot at Glory" ('00, Drama) ★★ Robert Duvall, Michael Keaton. iTV. 'R' (CC)				Inside the NFL (iTV) (CC)		"Nacho Libre" ('06, Comedy) ★★½ Jack Black. iTV. 'PG' (CC)			(:35) "What Dreams May Come" ('98) ★★ Robin Williams. (CC)		
SHOW2	(5:30) "Casino Royale" ('06, Action) ★★★ Daniel Craig, Eva Green. 'PG-13' (CC)				Filmmaker Sho.	"Mee-Shee: The Water Giant" ('05) Bruce Greenwood. 'PG' (CC)			(:15) "D3: The Mighty Ducks" ('96, Comedy) ★★½ Emilio Estevez. 'PG'			
SPIKE	Paid Program	Paid Program	Paid Program	Paid Program	Paid Program	Paid Program	Trucks! (CC)	Trucks! (CC)	Horsepower TV	Coaches Countdown	Horsepower TV (N)	MuscleCar
SPSO	Mojo Outdoors	Southern Outdoors (N)					Paid Program	Colon Detox	Pro Football Preview		FLW Outdoors From Cass Lake, Minn. (N)	
STARZ	Santa Clause 3	(:20) "Dan in Real Life" ('07) ★★★ Steve Carell. 'PG-13' (CC)			(:10) "Pirates of the Caribbean: At World's End" ('07) ★★½ Johnny Depp. Jack Sparrow's friends join forces to save him. 'PG-13'						(:10) "No Country for Old Men" ★★★½	
TBS	(4:30) Snow Day ('00)	Steve Harvey	Steve Harvey	"Sleepless in Seattle" ('93, Romance-Comedy) ★★★½ Tom Hanks, Meg Ryan. (CC)				(:45) "The Wedding Date" ('05) ★★ Debra Messing, Dermot Mulroney. (CC)				Failure to Launch
TCM	"National Velvet" ('44, Drama) ★★★★ Mickey Rooney, Elizabeth Taylor. (CC) (DVS)				(:15) "The Blue Gardenia" ('53, Mystery) ★★½ Anne Baxter, Ann Sothern.				"The Hunchback of Notre Dame" ('39, Drama) ★★★½ Charles Laughton. (CC) (DVS)			
TDC	Paid Program	Paid Program	KODAK EASYSHARE	Celebrity Ab Secrets	Houses For $300	Paid Program	MythBusters Finding a needle in a haystack.		MythBusters "Poppy Seed Drug Test"		Man vs. Wild "Desert Survivor"	
TLC	Paid Program	Paid Program	P90X	Paid Program	KODAK EASYSHARE	Ten Minute Trainer	Holmes on Homes "For Annie"		Flip That House	Hope for Your Home	Trading Spaces (N)	
TMC	"The Confessor" ('04) ★★½ Christian Slater. 'PG-13' (CC)			(:35) "Off the Black" ('06) ★★★ Nick Nolte. 'R' (CC)			(:10) "The World's Fastest Indian" ('05, Biography) ★★½ Anthony Hopkins, Bruce Greenwood. 'PG-13' (CC)					The Last Big Thing
TNT	"Kingpin" ('96, Comedy) ★★½ Woody Harrelson, Randy Quaid. (CC)				"The Truman Show" ('98, Comedy-Drama) ★★★½ Jim Carrey, Laura Linney. (CC)				"Varsity Blues" ('99, Comedy-Drama) ★★ James Van Der Beek, Jon Voight. (CC)			
TOON	The Mr. Men Show	Tom & Jerry			Chowder	Misadventures	"Scooby-Doo and the Alien Invaders" ('00, Mystery) ★★			Bakugan (CC)	Transformers	Ben 10: Alien Force
TTC	Foreclosure Secrets	Paid Program	Paid Program	Paid Program	Paid Program	Paid Program	Top Ten Natural Wonders of the World		Great Cruises "Royal Passage to Asia"		Seven Wonders of China (CC)	
TVL	Gunsmoke "Noose of Gold" (CC)		Bonanza "The Running Man" (CC)		The Munsters	The Addams Family	Leave It to Beaver	Leave It to Beaver	I Love Lucy (CC)	I Love Lucy (CC)	"Back to School" ('86, Comedy) ★★½	
UNI	Tu

SUNDAY AFTERNOON — SEPTEMBER 14

	12:00	12:30	1:00	1:30	2:00	2:30	3:00	3:30	4:00	4:30	5:00	5:30
WRBL 3	NFL Today (Live) (CC)		NFL Football Indianapolis Colts at Minnesota Vikings. From the Hubert H. Humphrey Metrodome in Minneapolis. (Live) (CC)						NFL Football New England Patriots at New York Jets. (Live) (CC)			
WTVM 9	This Week With George Stephanopoulos		NASCAR Countdown (Live)		NASCAR Racing Sprint Cup -- Sylvania 300. From New Hampshire International Speedway in Loudon, N.H. (Live)							
WLTZ 38	Meet the Press (N) (CC)		Paid Program		CORR Off Road Racing (Taped) (CC)		Motorcycle Racing: MotoGP Red Bull		Action Sports From Salt Lake City. (Live) (CC)			
WXTX 54	Fox NFL Sunday (Live) (CC)		My Wife and Kids		Half & Half (CC)	One on One (CC)	Bull Riding PBR Built Ford Tough Series. (Taped) (CC)		NFL Football Atlanta Falcons at Tampa Bay Buccaneers. (Live) (CC)			
WJSP 28	(11:00) Favorites										The 60s Live! -- My Generation, My Music	
WLGA 66	Degrassi: Next	Degrassi: Next	"Throttle" ('05, Suspense) ★½ Grayson McCouch, Adrian Paul. (CC)				"Kiss of the Dragon" ('01, Action) ★★½ Jet Li, Bridget Fonda. (CC)				Hates Chris	The Game (CC)
WYBU 16	Worship Center	The Word	Turning Point		Christians & Jews	Jewish Jewels	Manifesting Sons	Van Impe Pres	Gaither Homecoming Hour		In Touch With Dr. Charles Stanley (CC)	
A&E	"Erin Brockovich" ('00) ★★★ Julia Roberts, Albert Finney. A woman probes a power company cover-up over poisoned water. (CC)						"My Cousin Vinny" ('92, Comedy) ★★★ Joe Pesci. An inept lawyer tries to free his cousin from a Dixie jail.					Cold Case Files
AMC	(11:30) "WarGames" ('83, Suspense) ★★★ Matthew Broderick, Dabney Coleman. (CC)				"Stand by Me" ('86, Comedy-Drama) ★★★ Wil Wheaton, River Phoenix. (CC)				"Million Dollar Baby" ('04, Drama) ★★★★ Clint Eastwood, Hilary Swank. (CC)			
BET	Steve Harvey	Steve Harvey	David E. Talbert's He Say, She Say ... But What Does God Say? Church battles a nightclub. (CC)					"Lean on Me" ('89) ★★½ Morgan Freeman. A principal takes a hard line on school violence and drugs. (CC)				
CNBC	Paid Program	Paid Program	Thin Instantly	Paid Program	Paid Program	Select Comfort	Paid Program	magicJack.com	P90X	Ten Minute Trainer	Houses For $300	Paid Program
CNN	(11:00) Late Edition With Wolf Blitzer (CC)		Fareed Zakaria GPS		CNN: Special Investigations Unit		Your Money		Newsroom		Newsroom	
COM	(11:00) "Just Friends" ('05) ★★½ (CC)		Scrubs (CC)	Scrubs (CC)	"Wayne's World" ('92, Comedy) ★★½ Mike Myers, Dana Carvey. (CC)				"Buying the Cow" ('01, Romance-Comedy) ★ Jerry O'Connell, Bridgette Wilson. (CC)			
DIS	"Charlie and the Chocolate Factory" ('05, Fantasy) ★★★ Johnny Depp. 'PG'				Zack & Cody	Zack & Cody	Cory in the House	Cory in the House	Phineas and Ferb	Phineas and Ferb	Zack & Cody	Zack & Cody
E!	THS Investigates: Serial Killers on the Loose Unsolved murders terrify the public.				20 Most Horrifying Hollywood Murders Murders.				The Girls Next Door	The Girls Next Door	Dr. 90210 "Slice of Life"	
ESPN	(11:00) NFL Countdown (Live) (CC)		College Football Final (CC)		PWBA Bowling 2008 USBC U.S. Open.		Billiards: Women's U.S. Open 9-Ball		Billiards: Women's U.S. Open 9-Ball		Billiards: Women's U.S. Open 9-Ball Final	
FAM	(11:00) "Ice Princess" ('05) ★★ (CC)		"Confessions of a Teenage Drama Queen" ('04) ★★ Lindsay Lohan, Adam Garcia. (CC)				"Uptown Girls" ('03, Comedy) ★★ Brittany Murphy, Dakota Fanning. (CC)				"Bring It On Again" ('04) ★½ (CC)	
FX	(11:30) "The Sum of All Fears" ('02) ★★★ Ben Affleck, Morgan Freeman. (CC)				"Firewall" ('06, Suspense) ★★½ Harrison Ford, Paul Bettany. A bank security expert battles a criminal. (CC)			"The Punisher" ('04) ★★ Thomas Jane, John Travolta. (CC)				
HBO	Real Time With Bill Maher (CC)		"The Namesake" ('06, Drama) ★★★ Kal Penn, Tabu. 'PG-13' (CC)				Burn-Reading	"I Now Pronounce You Chuck and Larry" ('07) ★½ Adam Sandler. 'PG-13' (CC)			Music and Lyrics	
HBO2	"The Good Thief" ('02, Crime Drama) ★★★ Nick Nolte, Tcheky Karyo. 'R' (CC)				"Trading Places" ('83, Comedy) ★★ Dan Aykroyd, Eddie Murphy. 'R' (CC)				True Blood "Strange Love" (CC)		"Michael Clayton" ('07) ★★★½ 'R' (CC)	
HIST	(11:30) Alaska: Big America (CC)			Shootout! High-stakes bank robbery. (CC)		Sharp Shooters Re-creating sharpshooting achievements of the American West. (CC)				"Tombstone" ('93, Western) ★★★ Kurt Russell, Val Kilmer. (CC)		
LIFE	(11:00) "A Father for Brittany" ('98) ★★		"When Andrew Came Home" ('00, Drama) Park Overall, Jason Beghe. (CC)				"For the Love of a Child" ('06, Drama) Peri Gilpin, Teri Polo. (CC)				"What's Love Got to Do With It" ★★★	
MAX	(10:35) Three Kings	"Rendition" ('07, Suspense) ★★ Jake Gyllenhaal, Reese Witherspoon. 'R' (CC)				"Bandidas" ('06, Western) ★★ Penélope Cruz. 'PG-13' (CC)			(:05) "Evan Almighty" ('07, Comedy) ★★ Steve Carell. 'PG' (CC)			What Lies Beneath
MAX2	(11:00) Starter for 10	(:40) "Death Sentence" ('07, Suspense) ★★ Kevin Bacon, Garrett Hedlund. 'R' (CC)				"The Comebacks" ('07) ★½ David Koechner. 'PG-13' (CC)			"Die Hard 2" ('90, Action) ★★★ Bruce Willis, Bonnie Bedelia. 'R' (CC)			
MTV	Made "Hip Hop Dancer"		Real World -- Road Rules Challenge (CC)		MTV's Top Pop Group			Paris Hilton's My New BFF Casting Special		Making the Band 4		Exiled Norway.
NICK	SpongeBob	SpongeBob	"Gym Teacher: The Movie" ('08, Comedy) Christopher Meloni, Nathan Kress. (CC)				Zoey 101 Zoey confronts the school bully.		SpongeBob	SpongeBob	SpongeBob	SpongeBob
SCI	"Arabian Nights" ('00, Fantasy) ★★★ Mili Avital, Dougray Scott. Scheherazade spins tales of magic and wonder for the sultan.								"Tale of the Mummy" ('98, Fantasy) ★★ Jason Scott Lee, Louise Lombard.			
SHOW	What Dreams	"Jerry Maguire" ('96) ★★★½ Tom Cruise. An attack of conscience changes an L.A. sports agent's life. 'R'					"American Drug War: The Last White Hope" ('07, Documentary) iTV. 'NR' (CC)				(:15) "Deep Impact" ('98) ★★ 'PG-13' (CC)	
SHOW2	"Happily N'Ever After" ('07) ★½ Voices of Sarah Michelle Gellar.			"Mad About Mambo" ('00) ★★ William Ash. 'PG-13' (CC)			(:15) "Copying Beethoven" ('06, Historical Drama) ★★½ Ed Harris. 'PG-13'				"Rx" ('05, Drama) Eric Balfour. 'R' (CC)	
SPIKE	Trucks! (N) (CC)	Xtreme 4x4 (CC)	CSI: Crime Scene Investigation		CSI: Crime Scene Investigation		CSI: Crime Scene Investigation		CSI: Crime Scene Investigation "Suckers"		CSI: Crime Scene Investigation	
SPSO	2 Xtreem	Rich Brooks (N)	Mark Richt (N)	The Baseball Report	Beyond the Glory (CC)		Billiards World Pool Masters. (Taped)		Best Damn Top 50 Special		Golden Age	Sports Stories
STARZ	(11:10) "No Country for Old Men" ('07) ★★★½ 'R' (CC)			(:20) "The Santa Clause 3: The Escape Clause" ('06) ★½ 'G'			"Stomp the Yard" ('07) ★★½ Columbus Short. A troubled dancer enrolls in college.				(:05) "Meet the Robinsons" ('07) ★★★ 'G'	
TBS	(11:30) "Failure to Launch" ('06) ★★ Matthew McConaughey.			MLB Baseball Toronto Blue Jays at Boston Red Sox. From Fenway Park in Boston. (Subject to Blackout) (Live) (CC)						"The Man" ('05) (PA) ★★ Samuel L. Jackson, Eugene Levy.		
TCM	"The Apple Dumpling Gang" ('75, Western) ★★ Bill Bixby, Susan Clark. Premiere.				"The Way West" ('67, Western) ★★ Kirk Douglas, Robert Mitchum. (CC)				(:15) "3:10 to Yuma" ('57, Western) ★★★ Van Heflin, Glenn Ford.			
TDC	Discovery Project Earth Testing solar cells.		Walking With Dinosaurs		Walking With Dinosaurs		Raising the Mammoth Intact fossil found.		Raising the Mammoth Intact fossil found.		Before We Ruled the Earth: Hunt	
TLC	Untold Stories of the E.R. (CC)		Untold Stories of the E.R. Car crash. (CC)		Untold Stories of the E.R. "Liver Die"		Untold Stories of the E.R. "Officer Down"		Untold Stories of the E.R. "Life and Limb"		Untold Stories of the E.R. "Crushed" (CC)	
TMC	(11:20) "The Last Big Thing" ('96) ★★★		"Home Room" ('03, Drama) ★★ Busy Philipps, Erika Christensen. 'R' (CC)				(:15) "Caffeine" ('06, Comedy) ★½ Mena Suvari. 'R' (CC)			(:45) "Devil in a Blue Dress" ('95) ★★½ Denzel Washington. 'R'		
TNT	"Austin Powers in Goldmember" ('02) ★★½ Mike Myers, Beyoncé Knowles. (CC)				"The Tuxedo" ('02, Comedy) ★½ Jackie Chan, Jennifer Love Hewitt. (CC)				"Shanghai Knights" ('03, Comedy) ★★★ Jackie Chan, Owen Wilson. (CC)			
TOON	Chop Socky Chooks	Chop Socky Chooks	Chop Socky Chooks	Chop Socky Chooks	Chop Socky Chooks	Chop Socky Chooks	Johnny Test (CC)	Johnny Test (CC)	Johnny Test (CC)	Johnny Test (CC)	Johnny Test (CC)	Johnny Test (CC)
TTC	Samantha Brown	Samantha Brown	Wild China "Heart of the Dragon" (CC)		Wild China "Shangri La" Northern China.		Wild China "Tibet" Tibet. (CC)		Wild China "Beyond the Great Wall" (CC)		Wild China "Land of the Panda" (CC)	
TVL	(11:00) "Back to School" ('86) ★★½		Sanford and Son	Sanford and Son	Sanford and Son	Sanford and Son	Sanford and Son	Sanford and Son	Sanford and Son	Sanford and Son	"Back to School" ('86, Comedy) ★★½	
UNI	(11:00) República Deportiva		Fútbol de la Liga Mexicana Toluca vs. Monterrey. (En Vivo)				Los Reyes de la Risa		El Juego Supremo		Primer Impacto: Fin de Semana	
USA	"American Pie 2" ('01, Comedy) ★★½ Jason Biggs, Shannon Elizabeth. (CC)				"The Mummy Returns" ('01) ★★½ Brendan Fraser, Rachel Weisz. Two evil forces pursue the son of adventurer Rick O'Connell. (CC)						House "Alone" (CC)	
WGN	(11:00) "Back to School" ('86) ★★½ (CC)		Whacked Out Sports	Whacked Out Sports	MLB Baseball Chicago Cubs at Houston Astros. From Minute Maid Park in Houston. (Live) (CC)						Coach "Pilot" (CC)	Coach (CC)

SUNDAY PRIME TIME — SEPTEMBER 14

	6:00	6:30	7:00	7:30	8:00	8:30	9:00	9:30	10:00	10:30	11:00	11:30
WRBL 3	NFL Football: Patriots at Jets		60 Minutes (CC)		Big Brother 10 (N) (CC)		Cold Case "Slipping" (CC)		CSI: Miami The team races to save Calleigh.		WRBL Night Watch	(:35) Cold Case
WTVM 9	News (N)	Wrld News Sun	America's Funniest Home Videos (CC)		Extreme Makeover: Home Edition (CC)		Desperate Housewives The ladies of Wisteria Lane meet Mike and Susan's new baby.				News (N)	Mark Richt
WLTZ 38	IFM Media	NBC Nightly News	Football Night in America (Live) (CC)		(:15) NFL Football Pittsburgh Steelers at Cleveland Browns. From Cleveland Browns Stadium in Cleveland. (Live) (CC)							TMZ (CC)
WXTX 54	NFL Football: Falcons at Buccaneers		The Simpsons	The Simpsons	Fringe "Pilot" An unlikely trio uncovers a deadly mystery. (CC)				News (N)	Seinfeld (CC)	Showtime at the Apollo (CC)	
WJSP 28	(5:00) The 60s Live! -- My Generation, My Music Classics from the 1960s. (CC)				Favorites							
WLGA 66	Gossip Girl "Never Been Marcused" (CC)		One Tree Hill (CC)		Privileged "Pilot" (CC)		America's Next Top Model (CC)		Cheaters (CC)	Cheaters (CC)	Will & Grace (CC)	Will & Grace (CC)
WYBU 16	The King Is Coming	Velma Childers	Coral Ridge Hour	The Gospel Truth	Public Agenda	Mission Baptist	Gods News	Spirit Formed (CC)	Believer's Voice	Jesse Duplantis	Scott Young	Phil Driscoll Co
A&E	Crime 360 "Blood on the Tracks" (CC)		CSI: Miami "High Octane" (CC)		CSI: Miami "Bang, Bang, Your Debt" (CC)		CSI: Miami The lab loses body. (CC)		CSI: Miami "Sunblock" (CC)		The Cleaner "Let It Ride" (CC)	
AMC	(4:00) "Million Dollar Baby" ('04) ★★★★		"Philadelphia" ('93, Drama) ★★★ Tom Hanks, Denzel Washington. Premiere. Fired by his firm, lawyer with AIDS fights back.						Mad Men "A Night to Remember" (N)		Mad Men "A Night to Remember" (CC)	
BET	"Any Given Sunday" ('99, Drama) ★★★ Al Pacino, Cameron Diaz. A football coach copes with crises on and off the field. (CC)						Somebodies (CC)	Somebodies (CC)	Comic View	Comic View	BET's Weekend Inspiration	
CNBC	Thin Instantly	Joel Osteen (CC)	Diabetes Life	Wall Street Jrnl	Beyond, Board.	High Net Worth	To Be Announced		To Be Announced		American Greed	
CNN	Lou Dobbs This Week		Newsroom		CNN: Special Investigations Unit		Larry King Live		Newsroom		CNN: Special Investigations Unit	
COM	"Just Friends" ('05, Romance-Comedy) ★★½ Ryan Reynolds, Amy Smart. (CC)				"Waiting ..." ('05) ★★ Ryan Reynolds. Restaurant employees ponder their lives. (CC)				Chappelle's Show	Chappelle's Show	Chappelle's Show	Chappelle's Show
DIS	Wizards-Place	Wizards-Place	Zack & Cody	Hannah Montana	Hannah Montana	Wizards-Place	"The Lizzie McGuire Movie" ('03) ★★½ Hilary Duff. 'PG' (CC)			Phineas and Ferb	Zack & Cody	Hannah Montana
E!	Pam: On Loose	Sunset Tan	E! News (N)		THS Investigates: Serial Killers on the Loose Unsolved murders terrify the public.				The Girls Next Door	Sunset Tan (N)	The Soup	Chelsea Lately
ESPN	Baseball Tonight (Live) (CC)		SportsCenter (Live) (CC)		MLB Baseball Detroit Tigers at Chicago White Sox. From U.S. Cellular Field in Chicago. (Live) (CC)						SportsCenter (Live) (CC)	
FAM	(5:00) "Bring It On Again" ('04) ★½ (CC)		"Bring It On: All or Nothing" ('06) Hayden Panettiere, Solange Knowles-Smith. (CC)				"Bring It On: In It to Win It" ('07. Comedy) Ashley Benson, Jennifer Tisdale (CC)				My Wife and Kids	My Wife and Kids
FX	(4:30) "The Punisher" ('04, Action) ★★ Thomas Jane, John Travolta. (CC)				"V for Vendetta" ('06, Action) ★★★ Natalie Portman, Hugo Weaving. A vigilante fights a fascist government. (CC)						The Shield "Snitch" (CC)	
HBO	(5:30) "Music and Lyrics" ('07) ★★★ (CC)		(:15) "Charlie's Angels" ('00, Action) ★★★ Cameron Diaz. 'PG-13' (CC)				True Blood "The First Taste" (N) (CC)		Entourage (N) (CC)	True Blood "The First Taste" (CC)		Live Free-Die
HBO2	(5:00) "Michael Clayton" ('07) ★★★½ 'R'		Real Time With Bill Maher (CC)		"The Invasion" ('07) ★★ Nicole Kidman. 'PG-13' (CC)			Towelhead 1st	"Talk to Me" ('07, Biography) ★★★ Don Cheadle, Chiwetel Ejiofor. 'R' (CC)			
HIST	(4:30) "Tombstone" ('93) ★★★ (CC)		Ice Road Truckers "The World Crumbles"		Ice Road Truckers "Off the Ice" (N) (CC)		MonsterQuest "China's Wildman" (N) (CC)		Sandhogs "Punching Through" (N) (CC)		UFO Flies Unidentified submerged objects.	
LIFE	(5:00) "What's Love Got to Do With It" ('93)		"Coco Chanel" ('08) Shirley MacLaine, Malcolm McDowell. Coco Chanel becomes an influential French fashion designer. (CC)						Army Wives "Safe Havens" (N) (CC)		Grey's Anatomy (CC)	
MAX	(5:45) "What Lies Beneath" ('00, Suspense) ★★½ Harrison Ford. 'PG-13' (CC)				"Rendition" ('07, Suspense) ★★ Jake Gyllenhaal, Reese Witherspoon. 'R' (CC)				"Fantastic Four: Rise of the Silver Surfer" ('07) ★★ 'PG' (CC)			Co-Ed Confidential 2
MAX2	"The Godfather, Part III" ('90, Crime Drama) ★★★ Al Pacino. A dignified don joins his wild nephew in a Sicilian vendetta. 'R' (CC)						"Shoot 'Em Up" ('07, Action) ★★½ Clive Owen. 'R' (CC)			"Sex Games Cancun 2" ('06, Adult) (CC)		
MTV	Real World -- Road Rules Challenge (CC)		2008 MTV Video Music Awards Host Russell Brand.				Mom & Dad	Mom & Dad	Mom & Dad	Mom & Dad	Paris Hilton's My New BFF Casting Special	
NICK	Ned's School	Drake & Josh (CC)	Drake & Josh (CC)	iCarly (CC)	H2O (CC)	Zoey 101 (CC)	News Special	Home Improvement	George Lopez (CC)	George Lopez (CC)	Family Matters	Family Matters
SCI	"Ba'al: The Storm God" ('08, Science Fiction) Jeremy London, Lexa Doig.				"National Treasure" ('04, Adventure) ★★ Nicolas Cage, Hunter Gomez. A man tries to steal the Declaration of Independence.						"Basilisk: The Serpent King" ('06, Horror)	
SHOW	(5:15) "Deep Impact" ('98) ★★ Robert Duvall. iTV. 'PG-13' (CC)		"10 Items or Less" ('06) ★★½ Morgan Freeman. iTV. 'NR'				Dexter Dexter finds himself dodging bullets.		Weeds (iTV) (CC)	Californication (iTV)	Penn & Teller	I'm Still Single
SHOW2	(5:00) Rx ('05) 'R'	"Silence Becomes You" ('05) Alicia Silverstone. 'R' (CC)			Brotherhood "Not Dark Yet 3:5-6" (CC)		"Crank" ('06, Action) ★★½ Jason Statham, Amy Smart. 'R' (CC)			"Smiley Face" ('07. Comedy) Anna Faris. 'R' (CC)		
SPIKE	CSI: NY "Zoo York" A tiger kills a man.		CSI: Crime Scene Investigation		CSI: Crime Scene Investigation		CSI: Crime Scene Investigation		"Training Day" ('01, Crime Drama) ★★★ Denzel Washington, Ethan Hawke.			
SPSO	Affliction: Banned (Taped)		Best Damn Top 50 Special		Golden Age	Sports Stories	Affliction: Banned (Taped)		The FSN Final Score	The FSN Final Score	Poker Superstars Invitational Tournament II	
STARZ	(5:05) "Meet the Robinsons" ('07) ★★★		(6:50) "No Country for Old Men" ('07) ★★★½ Tommy Lee Jones. 'R' (CC)				"Dan in Real Life" ('07) ★★★ Steve Carell. 'PG-13' (CC)			(:45) "Stomp the Yard" ('07) ★★½ Columbus Short. 'PG-13'		
TBS	"Along Came a Spider" ('01, Suspense) (PA) ★★ Morgan Freeman, Monica Potter. (CC)				"Cast Away" ('00) (PA) ★★★ Tom Hanks. A courier company executive is marooned on a remote island. (CC)					(:40) "Cast Away" ('00) (PA) ★★★ Tom Hanks, Helen Hunt. (CC)		
TCM	"In the Heat of the Night" ('67, Crime Drama) ★★★★ Sidney Poitier, Rod Steiger. (CC)				"Tom Jones" ('63, Comedy) ★★★★ Albert Finney, Susannah York. (CC)				(:15) "Look Back in Anger" ('58, Drama) ★★ Richard Burton, Claire Bloom. (CC)			
TDC	Before We Ruled the Earth: Beasts		Before the Dinosaurs (Part 1 of 2)		Before the Dinosaurs (Part 2 of 2)		Secrets of the Dinosaur Mummy (N)		Dinosaurs: Return to Life? (CC)		Before the Dinosaurs (Part 1 of 2)	
TLC	Untold Stories of the E.R. (CC)		Mystery Diagnosis Stomach pain.		Mystery Diagnosis		Mystery Diagnosis (CC)		Mystery Diagnosis		Mystery Diagnosis	
TMC	Devil in a Blue Dress	"High School High" ('96, Comedy) ★★ Jon Lovitz. 'PG-13' (CC)			"The Passion of the Christ" ('04, Drama) ★★★ Jim Caviezel. (Subtitled-English) 'R'				(:15) "National Lampoon's Van Wilder: The Rise of Taj" ('06) ★½ Kal Penn. 'R' (CC)			
TNT	"Old School" ('03, Comedy) ★★ Luke Wilson, Will Ferrell. (CC)				"Wedding Crashers" ('05, Comedy) ★★★ Owen Wilson, Vince Vaughn. (CC)				(:10) "Old School" ('03, Comedy) ★★ Luke Wilson. Will Ferrell. (CC)			
TOON	Johnny Test (CC)	Johnny Test (CC)	"Cheaper by the Dozen" ('03, Comedy) ★★½ Steve Martin, Bonnie Hunt. Premiere.				Chowder	Misadv. of Flapjack	Family Guy (CC)	American Dad (CC)	Family Guy (CC)	Robot Chicken (N)
TTC	Wild China China's eastern seaboard.		The Honeymen Tribe (CC)		Tribal Odyssey "The Yawalapiti" (CC)		Tribal Odyssey "The Zoe" Amazon tribe.		Tribal Odyssey "The Himba" (CC)		Tribal Odyssey Chief stabbed to death.	
TVL	(5:00) "Back to School" ('86) ★★½		Andy Griffith	Andy Griffith	M*A*S*H (CC)	M*A*S*H (CC)	M*A*S*H (CC)	M*A*S*H (CC)	Andy Griffith	Andy Griffith	Andy Griffith	Andy Griffith
UNI	Que Locura	Noticiero Univisión	La Hora Pico	La Familia Peluche	El Show de los Sueños: Sangre de Mi Sangre Dos parientes deben competir y mostrar sus talentos.						Primer Impacto Extra	Noticiero Univisión
USA	House "97 Seconds" (CC)		House "Autopsy" (CC)		House Cuddy's handyman falls. (CC)		House "TB or Not TB" (CC)		House "Daddy's Boy" (CC)		House "Spin" (CC)	
WGN	The Cosby Show	The Cosby Show	WKRP in Cincinnati	WKRP in Cincinnati	Newhart (CC)	Newhart (CC)	The Honeymooners	The Honeymooners	WGN News at Nine	(:40) Instant Replay	Bewitched (CC)	Bewitched (CC)

MONDAY PRIME TIME — SEPTEMBER 15

	6:00	6:30	7:00	7:30	8:00	8:30	9:00	9:30	10:00	10:30	11:00	11:30
WRBL 3	WRBL Evening	Evening News	Jeopardy! (N) (CC)	Wheel of Fortune (N)	The Big Bang Theory	How I Met	Two and a Half Men	Old Christine	CSI: Miami Horatio puts his life on the line.		WRBL Night Watch	Late Show
WTVM 9	News (N)	World News-Gibson	Inside Edition (CC)	Entertainment	"Batman Begins" ('05, Action) ★★★ Christian Bale, Michael Caine. Premiere. Bruce Wayne becomes Gotham City's Dark Knight. (CC)						News (N)	(:35) Nightline (N)
WLTZ 38	News (N)	NBC Nightly News	News (N)	The Insider (CC)	Deal or No Deal (N) (CC)		America's Toughest Jobs (N) (CC)		Dateline NBC (CC)		(:11) TMZ (N) (CC)	Tonight Show
WXTX 54	One on One (CC)	One on One (CC)	My Wife and Kids	Half & Half (CC)	Terminator: The Sarah Connor Chronicles		Prison Break "Eagles and Angels" (N)		News (N)	Seinfeld (CC)	Celebrity Exposé Janet Jackson. (CC)	
WJSP 28	The NewsHour With Jim Lehrer (N) (CC)		Georgia's Business	Vince Dooley	Antiques Roadshow "Mobile, AL" (CC)		History Detectives (N) (CC)		Where We Stand: America's Schools		Tavis Smiley (N)	Business Rpt.
WLGA 66	The King of Queens	The King of Queens	That '70s Show	That '70s Show	Gossip Girl "The Dark Night" (N) (CC)		One Tree Hill "Get Cape. Wear Cape. Fly"		Sex and the City	Sex and the City	Will & Grace (CC)	Will & Grace (CC)
WYBU 16	Richard and Lindsay Roberts		A Rood Awakening	Zola Levitt Presents	Gregory Dickow	Possess the	Life Today	Manna-Fest	The 700 Club (CC)		Leslie Hale (CC)	
A&E	Cold Case Files "Crimes of the KKK"		Intervention "Brad" (CC)		Intervention "Derek" (CC)		Intervention "Kristen" (N) (CC)		Paranormal State (N)	Paranormal State	Paranormal State	Paranormal State
AMC	(5:30) "The Karate Kid" ('84, Action) ★★½ Ralph Macchio, Noriyuki "Pat" Morita. (CC)				"Troy" ('04, Adventure) ★★★ Brad Pitt, Eric Bana. Achilles leads Greek forces in the Trojan War. (CC)							The Karate Kid ('84)
BET	106 & Park: BET's Top 10 Live (CC)				"Three Can Play That Game" ('08) Vivica A. Fox. A relationship expert helps women.				Somebodies (CC)	Somebodies (CC)	"Three Can Play That Game" ('08) (CC)	
CNBC	Mad Money		Kudlow & Company (CC)		On the Money		The Apprentice		The Big Idea With Donny Deutsch		Mad Money	
CNN	(4:00) The Situation Room		Lou Dobbs Tonight (CC)		CNN Election Center		Larry King Live (CC)		Anderson Cooper 360 (CC)			
COM	The Hebrew Hammer	RENO 911! (CC)	Scrubs "My Scrubs"	Scrubs (CC)	Daily Show	The Colbert Report	Futurama (CC)	South Park (CC)	Futurama (CC)	Futurama (CC)	Daily Show	The Colbert Report
DIS	Zack & Cody	Zack & Cody	Zack & Cody	Hannah Montana	"Gotta Kick It Up" ('02, Drama) ★★½ Susan Egan. (CC)			Phineas and Ferb	Wizards-Place	Life With Derek	Zack & Cody	Hannah Montana
E!	Wildest Dating 2	The Soup	E! News (N)	The Daily 10 (N)	"Ever After" ('98, Romance) ★★★ Drew Barrymore, Anjelica Huston.				Dr. 90210 Dr. Rey's mother-in-law returns.		E! News	Chelsea Lately
ESPN	SportsCenter: Monday Night Kickoff (CC)		Monday Night Countdown (Live) (CC)			NFL Football Philadelphia Eagles at Dallas Cowboys. From Texas Stadium in Irving, Texas. (Live)						SportsCenter (CC)
FAM	My Wife and Kids	My Wife and Kids	That '70s Show	"Holes" ('03) ★★★ Sigourney Weaver, Jon Voight. A woman forces juvenile delinquents to dig at a camp. (CC)					America's Funniest Home Videos (CC)		The 700 Club (CC)	
FX	(5:00) "V for Vendetta" ('06, Action) ★★★ Natalie Portman, Hugo Weaving.				"S.W.A.T." ('03, Action) ★★½ Samuel L. Jackson. A Los Angeles SWAT team must protect a criminal. (CC)					"Changing Lanes" ('02, Suspense) ★★★ Ben Affleck. (CC)		
HBO	"Meet the Parents" ('00, Comedy) ★★★ Robert De Niro, Ben Stiller. 'PG-13' (CC)				Real Time With Bill Maher (CC)		"Smokin' Aces" ('07, Action) ★★½ Ben Affleck, Andy Garcia. 'R' (CC)				(:15) "Bad Boys" ('95) ★★★ 'R' (CC)	
HBO2	(5:45) "The Contender" ('00, Suspense) ★★★ Joan Allen, Gary Oldman. 'R' (CC)				True Blood "The First Taste" (CC)		Entourage (CC)	"Idiocracy" ('06, Comedy) ★★½ Luke Wilson. 'R' (CC)			"The Black List: Volume One" ('08) 'NR'	
HIST	Mega Movers Sinking a ship. (CC)		Modern Marvels "Hardware Stores" (CC)		Modern Marvels "The Pig" (CC)		Journey to 10,000 BC (CC)				Mega Disasters "American Volcano" (CC)	
LIFE	Reba (CC)	Reba (CC)	Reba "The Will"	Reba (CC)	"Coco Chanel" ('08) Shirley MacLaine, Malcolm McDowell. Coco Chanel becomes an influential French fashion designer. (CC)						Will & Grace (CC)	Will & Grace (CC)
MAX	Whole 9 Yards	"The Comebacks" ('07) ★½ David Koechner. 'PG-13' (CC)			"Georgia Rule" ('07, Drama) ★½ Jane Fonda, Lindsay Lohan. 'R' (CC)				"Rendition" ('07, Suspense) ★★ Jake Gyllenhaal, Reese Witherspoon. 'R' (CC)			
MAX2	(5:00) Tigerland ('00)	(:45) "We Are Marshall" ('06, Drama) ★★½ Matthew McConaughey, Matthew Fox. 'PG' (CC)					"Big Momma's House" ('00) ★★ Martin Lawrence. 'PG-13' (CC)			(:40) "Thrills" ('01) Amorous reporters work for an adult magazine.		
MTV	Busted (N)	High School Stories	My Super Sweet 16	My Super Sweet 16	Exiled (CC)	Exiled Thailand.	Exiled Norway.	The Hills (CC)	The Hills (N) (CC)	Exiled Morocco. (N)	The Hills (CC)	Exiled Morocco.
NICK	Drake & Josh (CC)	Drake & Josh (CC)	Zoey 101 (CC)	iCarly (CC)	My Family's	SpongeBob	Home Improvement	Home Improvement	George Lopez (CC)	George Lopez (CC)	Family Matters	Family Matters
SCI	(4:00) "National Treasure" ('04) ★★		Lost "Pilot" (Part 1 of 2) (CC)		Lost "Pilot" (Part 2 of 2) (CC)		Lost "Tabula Rasa" (CC)		Lost "Walkabout" (CC)		Gurren Lagann (N)	Gurren Lagann (N)
SHOW	Earth Girls Are Easy	"Arthur and the Invisibles" ('06) ★★ Freddie Highmore. 'PG' (CC)			(:15) "Daddy's Little Girls" ('07, Romance) ★★ Gabrielle Union. iTV. 'PG-13' (CC)				Weeds (CC)	Californication (iTV)	Weeds (iTV) (CC)	Californication (iTV)
SHOW2	(:15) "Open Water 2: Adrift" ('06, Suspense) Susan May Pratt. 'R' (CC)				"School for Scoundrels" ('06) ★★ Billy Bob Thornton. 'PG-13'			(:45) Elite XC Frank Shamrock fights Cung Le in the middleweight match. From March 29, 2008. (CC)				
SPIKE	CSI: Crime Scene Investigation		CSI: Crime Scene Investigation		CSI: Crime Scene Investigation (N)		UFC Best of 2007 Ultimate Fighting Championship highlights from the past year.					
SPSO	Knockouts	Best Damn 50	The Baseball Report	In Focus on FSN	Rodeo Wrangler Pro Tour -- Ariat Playoffs.		Best Damn Hooters Pageant Period 2007		Best Damn 50	The FSN Final Score	Best Damn Hooters Pageant Period 2007	
STARZ	(5:45) "Bulletproof" ('96, Action) ★½ Damon Wayans. 'R' (CC)		(:20) "Are We Done Yet?" ('07) ★½ Ice Cube. 'PG' (CC)				"Redline" ('07, Action) ★ Nathan Phillips. 'PG-13' (CC)			(:40) "High Fidelity" ('00) ★★★ John Cusack. 'R' (CC)		
TBS	Friends (CC)	Everybody-Raymond	Everybody-Raymond	Everybody-Raymond	Family Guy (CC)	Family Guy (CC)	Family Guy (CC)	Family Guy (CC)	My Name Is Earl	My Name Is Earl	Sex and the City	Sex and the City
TCM	Desperate Hrs	"Force of Evil" ('48) ★★★ John Garfield, Beatrice Pearson. (CC)			"The Women" ('39) ★★★½ Norma Shearer. Socialites gossip about their friend's husband's girlfriend.					"Stage Door" ('37) ★★★½ Katharine Hepburn. (CC) (DVS)		
TDC	Cash Cab (CC)	Cash Cab: Dark	How It's Made (CC)	How It's Made (CC)	Dinosaurs: Return to Life? (CC)		Secrets of the Dinosaur Mummy		Into the Unknown With Josh Bernstein (N)		How It's Made (CC)	How It's Made (CC)
TLC	What Not to Wear "Ashley" (CC)		Little People	Little People	Kids by

TUESDAY PRIME TIME — SEPTEMBER 16

	6:00	6:30	7:00	7:30	8:00	8:30	9:00	9:30	10:00	10:30	11:00	11:30
WRBL 3	WRBL Evening	Evening News	**Jeopardy!** (N) (CC)	**Wheel of Fortune** (N)	**NCIS** Grave consequences result. (CC)		**Big Brother 10** Winner revealed. (CC)		**Without a Trace** "Satellites" (CC)		WRBL Night Watch	Late Show
WTVM 9	News (N)	World News-Gibson	Inside Edition (CC)	Entertainment	**Wipeout** A countdown of the season's best moments. (CC)			**Primetime: UFOs... Seeing Is Believing** David Muir. (N) (CC)			News (N)	(:35) Nightline (N)
WLTZ 38	News (N)	NBC Nightly News	News (N)	The Insider (CC)	**The Biggest Loser: Families** (Season Premiere) (N) (CC)				**Law & Order: Special Victims Unit** "Cold"		(:11) TMZ (N) (CC)	Tonight Show
WXTX 54	One on One (CC)	One on One (CC)	My Wife and Kids	Half & Half (CC)	**House** "Dying Changes Everything" (CC)		**Fringe** Wildly accelerated pregnancy. (N)		News (N)	Seinfeld (CC)	Street Patrol (N)	Street Patrol (CC)
WJSP 28	The NewsHour With Jim Lehrer (N) (CC)		Georgia Weekly	Georgia Outdoors	**Nova** "Underwater Dream Machine"		**Andrew Jackson: Good, Evil and the Presidency** (CC)				Tavis Smiley (N)	Business Rpt.
WLGA 66	The King of Queens	The King of Queens	That '70s Show	That '70s Show	90210 "The Bubble" (N) (CC)		**Privileged** "All About Honesty" (N) (CC)		Sex and the City	Sex and the City	Will & Grace (CC)	Will & Grace (CC)
WYBU 16	Richard and Lindsay Roberts		Kenneth Hagin Jr.	Fresh Manna	Word of Excellence	Dwight Keith	Life Today	Bay Focus	The 700 Club (CC)		Pure Passion	Jewish Voice
A&E	Cold Case Files (CC)		CSI: Miami "Whacked" (CC)		The First 48 "Frenzy/Hard Truth" (CC)		The First 48 (CC)		The Cleaner "The Eleventh Hour" (N) (CC)		The Cleaner "The Eleventh Hour" (CC)	
AMC	(5:30) **"Murder by Numbers"** ('02, Suspense) ★★½ Sandra Bullock, Ryan Gosling. (CC)				**"Two Weeks Notice"** ('02, Romance-Comedy) ★★½ Sandra Bullock, Hugh Grant. (CC)				(:15) **"Matchstick Men"** ('03, Comedy) ★★★ Nicolas Cage, Sam Rockwell.			
BET	106 & Park: BET's Top 10 Live (CC)				**"Young Cesar"** ('07) Clifton Powell. A young man gets mixed-up with the drug trade. (CC)				Comic View	Somebodies (CC)	"Young Cesar" ('07) Clifton Powell. (CC)	
CNBC	Mad Money		Kudlow & Company (CC)		On the Money		The Business of Innovation		Saving General Motors		Mad Money	
CNN	(4:00) The Situation Room		Lou Dobbs Tonight (CC)		CNN Election Center		Larry King Live (CC)		Anderson Cooper 360 (CC)			
COM	(4:30) Pie in the Sky	RENO 911! (CC)	Scrubs (CC)	Scrubs (CC)	Daily Show	The Colbert Report	Futurama (CC)	South Park (CC)	Brian Regan: The Epitome of Hyperbole		Daily Show	The Colbert Report
DIS	Phineas and Ferb	Phineas and Ferb	Zack & Cody	Hannah Montana	**"The Cheetah Girls: One World"** ('08) Adrienne Bailon. 'NR' (CC)			Wizards-Place	Wizards-Place	Life With Derek	Zack & Cody	Hannah Montana
E!	(5:00) 25 Celebrity Near-Death Experiences		E! News (N)	The Daily 10 (N)	Kate Hudson: The E True Hollywood Story		Angelina Jolie: True Hollywood Story		Pam: On Loose	The Girls Next Door	E! News	Chelsea Lately (N)
ESPN	SportsCenter (Live) (CC)		E:60 (N)		2008 World Series of Poker (Taped)		2008 World Series of Poker (Taped)		Baseball Tonight (Live) (CC)		SportsCenter (Live) (CC)	
FAM	Lincoln Heights "Out With a Bang" (CC)		Lincoln Heights "The Vision" (CC)		Lincoln Heights "Glass House" (CC)		Greek "Gays, Ghosts and Gamma Rays"		Lincoln Heights "Glass House" (CC)		The 700 Club (CC)	
FX	(5:30) **"S.W.A.T."** ('03, Action) ★★½ Samuel L. Jackson, Colin Farrell. (CC)				**"Rush Hour"** ('98) ★★★ Jackie Chan. Two detectives join forces in a kidnapping case.				The Shield "Money Shot" (N) (CC)		Sons of Anarchy Jax continues to worry.	
HBO	**"28 Days"** ('00) ★★ Sandra Bullock. 'PG-13' (CC)			Music-Lyrics	**"Michael Clayton"** ('07, Drama) ★★★½ George Clooney, Tom Wilkinson. 'R' (CC)				REAL Sports With Bryant Gumbel (N)		Entourage (CC)	True Blood (CC)
HBO2	(:15) **"Lost & Found"** ('99, Romance-Comedy) ★½ David Spade. 'PG-13' (CC)				**"Borat: Cultural Learnings of America for Make Benefit"**			**"Epic Movie"** ('07, Comedy) ★ Kal Penn. 'PG-13' (CC)			"I Now Pronounce You Chuck and Larry"	
HIST	Surviving History (CC)		Modern Marvels "Extreme Gadgets" (CC)		Modern Marvels "Wheat" (CC)		Sandhogs "Punching Through" (CC)		Evolve "Size" (N) (CC)		Ancient Discoveries (CC)	
LIFE	Reba (CC)	Reba (CC)	Still Standing (CC)	Still Standing (CC)	Reba (CC)	Reba (CC)	Wife Swap "Spolansky/Bradley" (CC)		How to Look Good Naked "Kelly Park"		Will & Grace "Pilot"	Will & Grace (CC)
MAX	(5:30) **"Disturbia"** ('07) ★★½ 'PG-13' (CC)		(:15) **"The Assassination of Jesse James by the Coward Robert Ford"** ('07, Western) ★★★ Brad Pitt, Casey Affleck. 'R' (CC)						**"Alpha Dog"** ('06, Crime Drama) ★★½ Bruce Willis, Emile Hirsch. 'R' (CC)			
MAX2	Set: Departed	(:25) **"The Departed"** ('06) ★★★½ Leonardo DiCaprio. An undercover cop and a criminal lead double lives.							**"Rendition"** ('07, Suspense) ★★ Jake Gyllenhaal. Premiere. 'R' (CC)		Co-Ed Confidential 2	(:35) Best Sex Ever
MTV	Busted (N)	High School Stories	The Hills (CC)	Exiled Morocco.	From G's to Gents		Making the Band 4 (N)		From G's to Gents (Season Finale) (N)		Making the Band 4	
NICK	Drake & Josh (CC)	Drake & Josh (CC)	Zoey 101 (CC)	Drake & Josh (CC)	My Family's	SpongeBob	Home Improvement	Home Improvement	George Lopez (CC)	George Lopez (CC)	Family Matters	Family Matters
SCI	Stargate SG-1 "Flesh and Blood" (CC)		Star Trek: The Next Generation (CC)		Eureka "Phased and Confused" (CC)		Eureka "Here Come the Suns" (N) (CC)		ECW (Live)		Scare Tactics (CC)	Scare Tactics (CC)
SHOW	(5:00) **"Champion"** ('02) ★★ Yu Oh-seong.		**"The Dog Problem"** ('06) Giovanni Ribisi. iTV. 'R' (CC)			**"Smiley Face"** ('07, Comedy) Anna Faris. iTV. 'R' (CC)			Weeds (iTV) (CC)	Weeds (iTV) (CC)	Penn & Teller	Penn & Teller
SHOW2	**"Deep Impact"** ('98, Drama) ★★ Robert Duvall, Tea Leoni. 'PG-13' (CC)				(:15) **"Nacho Libre"** ('06, Comedy) ★★½ Jack Black, Ana de la Reguera. 'PG' (CC)				Boxing Nate Campbell vs. Joan Guzman.			
SPIKE	CSI: Crime Scene Investigation		CSI: Crime Scene Investigation "Still Life"		CSI: Crime Scene Investigation (N)		**"Star Wars VI: Return of the Jedi"** ('83) ★★★½ Mark Hamill. Luke and his allies have a confrontation with Darth Vader.					
SPSO	Sports Stories	Mind, Body	Best Damn 50	Knockouts	International Fight League		Best Damn Top 50 Special		Mind, Body	The FSN Final Score	Best Damn Top 50 Special	
STARZ	(4:45) Reality Bites	"The Hurricane" ('99) ★★★½ Denzel Washington. Boxer Rubin "Hurricane" Carter is wrongfully imprisoned.					"No Country for Old Men" ('07, Crime Drama) ★★★½ Tommy Lee Jones. 'R' (CC)				(:10) "I Know Who Killed Me" ('07) ★½	
TBS	Friends (CC)	Everybody-Raymond	Everybody-Raymond	Everybody-Raymond	Family Guy (CC)	Family Guy (CC)	Family Guy (CC)	Family Guy (CC)	The Office "Pilot"	The Office (CC)	Frank TV	Frank TV
TCM	(:15) **"For Those Who Think Young"** ('64, Comedy) ★★ James Darren, Pamela Tiffin.				"The King and I" ('56) ★★★½ Deborah Kerr. A young Victorian widow teaches the King of Siam's children.					"Westworld" ('73) ★★★ Yul Brynner, Richard Benjamin. (CC)		
TDC	Cash Cab (CC)	Cash Cab: Dark	How It's Made (CC)	How It's Made (CC)	Dirty Jobs Dismantling parade floats.		Dirty Jobs "Buoy Cleaner" (CC)		Dirty Jobs "Wine Maker" Wine making.		How It's Made (CC)	How It's Made (CC)
TLC	What Not to Wear Mother's frustration.		Incredible Medical Mysteries (CC)		Incredibly Small: Kenadie's Story (CC)		Mystery Diagnosis		Dr. G: Medical Examiner (CC)		Incredibly Small: Kenadie's Story (CC)	
TMC	"Raw Deal" ('86) ★★ Arnold Schwarzenegger. Ex-FBI agent wipes out Chicago mob. 'R'				"Rocky Balboa" ('06, Drama) ★★★ Sylvester Stallone, Burt Young. 'PG' (CC)				"Three Blind Mice" ('03, Suspense) ★★ Edward Furlong. 'R'			(:35) Disclosure ('94)
TNT	Law & Order "Barter" (CC) (DVS)		Law & Order "High & Low" (CC) (DVS)		Law & Order "Access Nation"		Law & Order "C.O.D." (CC) (DVS)		Law & Order "Birthright" (CC) (DVS)		Raising the Bar "I Will, I'm Will" (CC)	
TOON	Total Drama Island	Total Drama Island	Robotboy	Skunk Fu! (CC)	George of the Jungle	Ben 10: Alien Force	Johnny Test (CC)	Johnny Test (CC)	Chowder	Ben 10	Family Guy (CC)	Family Guy (CC)
TTC	Bizarre Foods With Andrew Zimmern		Bizarre Foods With Andrew Zimmern		Anthony Bourdain: No Reservations (CC)		Bizarre Foods With Andrew Zimmern		Bizarre Foods With Andrew Zimmern Sicily.		Bizarre Foods With Andrew Zimmern Sicily.	
TVL	Andy Griffith	Andy Griffith	Andy Griffith	Andy Griffith	The Cosby Show	The Cosby Show	Scrubs (CC)	Scrubs (CC)	M*A*S*H (CC)	M*A*S*H (CC)	M*A*S*H (CC)	M*A*S*H (CC)
UNI	Que Locura	Noticiero Univisión	Querida Enemiga		Al Diablo con Los Guapos		Fuego en la Sangre		Aquí y Ahora		Primer Impacto Extra	Noticiero Univisión
USA	NCIS "Silver War" (CC)		Law & Order: Special Victims Unit "Ghost"		Law & Order: Special Victims Unit (CC)		House "Mob Rules" (CC)		House "Heavy" (CC)		Law & Order: Criminal Intent "Unrequited"	
WGN	7th Heaven "America's Most Wanted"		7th Heaven "Happy's Valentine" (CC)		Funniest Pets	Funniest Pets	Funniest Pets	Funniest Pets	WGN News at Nine (N) (CC)		Scrubs (CC)	Scrubs (CC)

WEDNESDAY PRIME TIME — SEPTEMBER 17

	6:00	6:30	7:00	7:30	8:00	8:30	9:00	9:30	10:00	10:30	11:00	11:30
WRBL 3	WRBL Evening	Evening News	**Jeopardy!** (N) (CC)	**Wheel of Fortune** (N)	Old Christine	Old Christine	**Criminal Minds** "Lo-Fi" (CC)		CSI: NY "Hostage" A bank heist goes awry.		WRBL Night Watch	Late Show
WTVM 9	News (N)	World News-Gibson	Inside Edition (CC)	Entertainment	**Wife Swap** "Tassie/Tyson" (CC)		20/20: **The Royal Family** British monarchy.		Primetime (CC)		News (N)	(:35) Nightline (N)
WLTZ 38	News (N)	NBC Nightly News	News (N)	The Insider (CC)	**America's Got Talent** The top 10 contestants. (Live) (CC)				Law & Order: Criminal Intent "Last Rites"		(:11) TMZ (N) (CC)	Tonight Show
WXTX 54	One on One (CC)	One on One (CC)	My Wife and Kids	Half & Half (CC)	Bones "The Finger in the Nest" (N) (CC)		'Til Death "Joy Ride"	Do Not Disturb (N)	News (N)	Seinfeld (CC)	The Twilight Zone	The Twilight Zone
WJSP 28	The NewsHour With Jim Lehrer (N) (CC)		Gardening-Ga.	Georgia Traveler	Live From Lincoln Center (N) (CC)			"Los Lonely Boys: Cottonfields and Crossroads" ('06) ★★½			Tavis Smiley (N)	Business Rpt.
WLGA 66	The King of Queens	The King of Queens	That '70s Show	That '70s Show	America's Next Top Model (N) (CC)		90210 "The Bubble" (CC)		Sex and the City	Sex and the City	Will & Grace (CC)	Will & Grace (CC)
WYBU 16	Richard and Lindsay Roberts		Ed Young Television	Christians & Jews	Joseph Prince	Love a Child	Life Today	Steve-Kathy	The 700 Club (CC)		All Over the World	Prophecy in News
A&E	Cold Case Files "The Bedroom Basher"		CSI: Miami "10-7" (CC)		Bounty Hunter	Bounty Hunter	Bounty Hunter	Bounty Hunter	Criss Angel	Criss Angel	Criss Angel Mindfreak Lake Mead. (CC)	
AMC	(5:30) **"Matchstick Men"** ('03, Comedy) ★★★ Nicolas Cage, Sam Rockwell.				**"Blown Away"** ('94) ★★ Jeff Bridges. Premiere. A mad Irish bomber plots revenge on his former pupil.					"Ladder 49" ('04) ★★½ Joaquin Phoenix, John Travolta. (CC)		
BET	106 & Park: BET's Top 10 Live (CC)				Access Granted	The Black Carpet	**"South Central"** ('92, Drama) ★★★ Glenn Plummer, Byron Keith Minns. (CC)				"South Central" ('92, Drama) ★★★ (CC)	
CNBC	Mad Money		Kudlow & Company (CC)		On the Money		America's Toughest Jobs (CC)		The Big Idea With Donny Deutsch		Mad Money	
CNN	(4:00) The Situation Room		Lou Dobbs Tonight (CC)		CNN Election Center		Larry King Live (CC)		Anderson Cooper 360 (CC)			
COM	Weeknd-Ber. 2	RENO 911! (CC)	Scrubs "Their Story"	Scrubs (CC)	Daily Show	The Colbert Report	Futurama (CC)	South Park (CC)	South Park (CC)	Lewis Black	Daily Show	The Colbert Report
DIS	Wizards-Place	Wizards-Place	Zack & Cody	Hannah Montana	**"Air Bud"** ('97) ★★½ Michael Jeter. A boy's new dog is a basketball whiz. 'PG' (CC)				Wizards-Place	Life With Derek	Zack & Cody	Hannah Montana
E!	(5:00) 30 Best and Worst Beach Bodies		E! News (N)	The Daily 10 (N)	Forbes Top 20 TV Cash Queens		Dr. 90210 Dr. Rey's mother-in-law returns.		Sunset Tan	Sunset Tan	E! News	Chelsea Lately (N)
ESPN	SportsCenter (Live) (CC)		MLB Baseball Teams to Be Announced. (Live) (CC)						Baseball Tonight (Live) (CC)		SportsCenter (Live) (CC)	
FAM	My Wife and Kids	My Wife and Kids	That '70s Show	That '70s Show	America's Funniest Home Videos (CC)		America's Funniest Home Videos (CC)		America's Funniest Home Videos (CC)		The 700 Club (CC)	
FX	(5:30) **"Rush Hour"** ('98) ★★★ Jackie Chan, Chris Tucker. (CC)			**"Invincible"** ('06) ★★½ Mark Wahlberg, Greg Kinnear. Premiere. The story of football's Vince Papale. (CC)					Sons of Anarchy "Fun Town" (N)		Sons of Anarchy "Fun Town"	
HBO	(5:45) **"Because I Said So"** ('07) ★½ Diane Keaton. 'PG-13' (CC)			**"Music and Lyrics"** ('07) ★★★ Hugh Grant. 'PG-13' (CC)			Eagle Eye: 1st	Entourage (CC)	True Blood "The First Taste" (CC)		Real Time With Bill Maher (CC)	
HBO2	(5:45) **"The Painted Veil"** ('06, Drama) ★★★ Naomi Watts, Edward Norton. 'PG-13' (CC)				**"Fight Club"** ('99) ★★★½ Brad Pitt. Men vent their rage by beating each other in a secret arena. 'R' (CC)					Jim Norton: Monster Rain (CC)		True Blood
HIST	MonsterQuest "Mega Hog" (CC)		Modern Marvels "Private Jets" (CC)		MonsterQuest Monster of Whitehall. (CC)		MonsterQuest (N) (CC)		Jurassic Fight Club "Raptors Last Stand"		UFO Files "Hangar 18: UFO Warehouse"	
LIFE	Reba "Red Alert"	Reba (CC)	Still Standing (CC)	Still Standing (CC)	Reba (CC)	Reba (CC)	"Wall of Secrets" ('03, Suspense) Nicole Eggert, Dean McDermott. (CC)				Will & Grace (CC)	Will & Grace (CC)
MAX	(4:45) The Reaping	"The Marine" ('06, Action) ★½ John Cena. 'PG-13' (CC)			"Happy Feet" ('06, Adventure) ★★★ Voices of Elijah Wood, Robin Williams. 'PG' (CC)				"Rendition" ('07, Suspense) ★★ Jake Gyllenhaal, Reese Witherspoon. 'R' (CC)			
MAX2	(5:00) **"The Bourne Ultimatum"** ('07) ★★★		**"28 Weeks Later"** ('07, Horror) ★★★ Robert Carlyle. 'R' (CC)			(:45) MAX on Set	"Miami Vice" ('84, Drama) ★★★ Don Johnson, Philip Michael Thomas. (CC)				(:15) "Bikini Girls From the Lost Planet"	
MTV	Busted (N)	High School Stories	From G's to Gents		Exiled Norway.	Exiled Morocco.	Real World -- Road Rules Challenge (CC)		Real World -- Road Rules Challenge (N)		Real World -- Road Rules Challenge (CC)	
NICK	Drake & Josh (CC)	Drake & Josh (CC)	Zoey 101 (CC)	iCarly (CC)	My Family's	SpongeBob	Home Improvement	Home Improvement	George Lopez (CC)	George Lopez (CC)	Family Matters	Family Matters
SCI	Stargate SG-1 "Morpheus" Ill planet. (CC)		Ghost Hunters (CC)		Ghost Hunters "Shadowy Figure" (CC)		Ghost Hunters "The Boy in the Brothel" (N)		Destination Truth (N) (CC)		Ghost Hunters "The Boy in the Brothel"	
SHOW	ShowBusiness	"Casino Royale" ('06) ★★★ Daniel Craig. James Bond plays poker with a man who finances terrorists. 'PG-13'					Inside the NFL (iTV) (N) (CC)		Weeds (iTV) (CC)	Penn & Teller	Inside the NFL (iTV) (CC)	
SHOW2	"Freeze Frame" ('04, Suspense) ★★½ Lee Evans. 'R' (CC)			(:35) "Jerry Maguire" ('96) ★★★½ Tom Cruise. An attack of conscience changes an L.A. sports agent's life.					Inside the NFL (CC)		Elite XC (CC)	Elite XC
SPIKE	(5:00) "Star Wars VI: Return of the Jedi" ('83) ★★★½ Mark Hamill, Harrison Ford.				UFC Fight Night (Live)				The Ultimate Fighter (N)		MANswers (N) (CC)	MANswers (N) (CC)
SPSO	Best Damn 50	Braves Live (Live)	MLB Baseball Philadelphia Phillies at Atlanta Braves. From Turner Field in Atlanta. (Subject to Blackout) (Live)						Braves Live!	The FSN Final Score	Best Damn Sports Show Period (CC)	
STARZ	(:10) "Underdog" ('07) ★★ Voices of Jason Lee. 'PG' (CC)			(:35) "Spider-Man 3" ('07) ★★½ Tobey Maguire. Peter Parker falls under the influence of his dark side. (CC)					M. Lawrence	M. Lawrence	(:05) "Feel the Noise" ('07) ★★ 'PG-13'	
TBS	Friends (CC)	Everybody-Raymond	Everybody-Raymond	Everybody-Raymond	Family Guy (CC)	Family Guy (CC)	House of Payne	House of Payne	House of Payne	House of Payne	Friends (CC)	Friends (CC)
TCM	(:15) "Jamaica Inn" ('39, Adventure) ★★ Charles Laughton, Maureen O'Hara.				"Abe Lincoln in Illinois" ('40, Biography) ★★★ Raymond Massey, Gene Lockhart. (CC)				"Tennessee Johnson" ('42, Drama) ★★★½ Van Heflin, Ruth Hussey. (CC)			
TDC	Cash Cab (CC)	Cash Cab: Dark	How It's Made (CC)	How It's Made (CC)	MythBusters "Phone Book Friction" (CC)		MythBusters Electric stun gun myth. (N)		Man vs. Wild Survival essentials. (N)		How It's Made (CC)	How It's Made (CC)
TLC	What Not to Wear Mismatched shirts.		Jon & Kate Plus 8	Jon & Kate Plus 8	Jon & Kate Plus 8	Jon & Kate Plus 8	Jon & Kate Plus 8 Hit the Road (CC)		Lottery Changed My Life III		Jon & Kate Plus 8	Jon & Kate Plus 8
TMC	(:15) "Cutting Class" ('89, Horror) ★½ Donovan Leitch, Jill Schoelen. 'R' (CC)				"Canvas" ('06, Drama) ★★½ Joe Pantoliano, Marcia Gay Harden. 'PG-13' (CC)				"Journey to the End of the Night" ('06) ★★ Scott Glenn. 'R' (CC)			The Virgin of Juarez
TNT	Law & Order "I.D." (CC) (DVS)		Law & Order "Disciple" (CC) (DVS)		Law & Order "Couples" (CC) (DVS)		Law & Order "Invaders" (CC) (DVS)		The Closer "Time Bomb" (CC)		Cold Case "Offender" (CC)	
TOON	Skunk Fu! (CC)	Skunk Fu! (CC)	Robotboy	Skunk Fu! (CC)	George of the Jungle	Ben 10: Alien Force	Total Drama Island	Johnny Test (CC)	Chowder	Ben 10	Family Guy (CC)	Family Guy (CC)
TTC	Steak Paradise Popular steak eateries.		The Amazing Race 12 (CC)		The Amazing Race 12 (CC)		Bizarre Foods With Andrew Zimmern		Hamburger Paradise (CC)		The Amazing Race 12 (CC)	
TVL	Andy Griffith	Andy Griffith	Andy Griffith	Andy Griffith	The Cosby Show	The Cosby Show	Scrubs (CC)	Scrubs (CC)	M*A*S*H (CC)	M*A*S*H "Crisis"	M*A*S*H "George"	M*A*S*H "Mail Call"
UNI	Que Locura	Noticiero Univisión	Querida Enemiga		Al Diablo con Los Guapos		Fuego en la Sangre		Don Francisco Presenta		Primer Impacto Extra	Noticiero Univisión
USA	NCIS "The Voyeur's Web" (CC)		Law & Order: Special Victims Unit "Rage"		House "Role Model" (CC)		"The 40-Year-Old Virgin" ('05) ★★★ Steve Carell, Catherine Keener. Three co-workers unite to help their buddy get a sex life. (CC)					
WGN	7th Heaven "Brave New World" (CC)		7th Heaven "Choices" (CC)		Corner Gas	Corner Gas	Becker "Chris' Ex"	Becker (CC)	WGN News at Nine (N) (CC)		Scrubs (CC)	Scrubs (CC)

THURSDAY PRIME TIME — SEPTEMBER 18

	6:00	6:30	7:00	7:30	8:00	8:30	9:00	9:30	10:00	10:30	11:00	11:30
WRBL 3	WRBL Evening	Evening News	**Jeopardy!** (N) (CC)	**Wheel of Fortune** (N)	CSI: Crime Scene Investigation		CSI: Crime Scene Investigation		Flashpoint "Planet's Aligned" (N) (CC)		WRBL Night Watch	Late Show
WTVM 9	News (N)	World News-Gibson	Inside Edition (CC)	Entertainment	Ugly Betty "Jump" (CC)		Grey's Anatomy Meredith and Derek get one last shot at success in their clinical trial.				News (N)	(:35) Nightline (N)
WLTZ 38	News (N)	NBC Nightly News	News (N)	The Insider (CC)	My Name Is Earl	America's Got Talent	The Office Toby's goodbye party. (CC)		(:01) ER "The Chicago Way" (CC)		(:11) TMZ (N) (CC)	Tonight Show
WXTX 54	One on One (CC)	One on One (CC)	My Wife and Kids	Half & Half (CC)	Hole in the Wall (N) (CC)		Kitchen Nightmares "Giuseppe's" (N)		News (N)	Seinfeld (CC)	"The Crow" ('94) ★★★ Brandon Lee.	
WJSP 28	The NewsHour With Jim Lehrer (N) (CC)		This Old House	Prep Sports Plus	Wild Things "Man Among Lions" (CC)		Antiques Roadshow "Mobile, AL" (CC)		The Return of Sherlock Holmes (CC)		Tavis Smiley (N)	Business Rpt.
WLGA 66	The King of Queens	The King of Queens	That '70s Show	That '70s Show	Smallville "Odyssey" (Season Premiere) (N)		Supernatural "Lazarus Rising" (CC)		Sex and the City	Sex and the City	Will & Grace (CC)	Will & Grace (CC)
WYBU 16	Richard and Lindsay Roberts		Supernatural	Giving Hope	Van Impe Pres	Gods News	Life Today	Worship Center	The 700 Club (CC)		Christians & Jews	Purpose for Life
A&E	Cold Case Files "Finding BTK" (CC)		CSI: Miami "Big Brother" (CC)		The First 48 "Candy Lady; Best of Friends"		The First 48 "Moving Out; Among Thieves"		Jacked: Auto Theft	Jacked: Auto Theft	What Happened to Natalie Holloway? (N)	
AMC	(5:30) **"Blown Away"** ('94, Suspense) ★★ Jeff Bridges, Tommy Lee Jones.				**"Alexander"** ('04, Historical Drama) ★★ Colin Farrell, Angelina Jolie. Macedonia's young king conquers much of the known world. (CC)							The Delta Force ('86)
BET	106 & Park: BET's Top 10 Live (CC)				**"Ride"** ('98, Comedy) ★★½ Malik Yoba, Melissa De Sousa. (CC)				Comic View	Somebodies (CC)	**"Strictly Business"** ('91) ★★½ (CC)	
CNBC	Mad Money		Kudlow & Company (CC)		On the Money		To Be Announced		The Big Idea With Donny Deutsch		Mad Money	
CNN	(4:00) The Situation Room		Lou Dobbs Tonight (CC)		CNN Election Center		Larry King Live (CC)		Anderson Cooper 360 (CC)			
COM	Adam Sandler's	RENO 911! (CC)	Scrubs (CC)	Scrubs (CC)	Daily Show	The Colbert Report	Futurama (CC)	South Park (CC)	South Park (CC)	RENO 911! (CC)	Daily Show	The Colbert Report
DIS	Wizards-Place	Wizards-Place	Zack & Cody	Hannah Montana	"Stuck in the Suburbs" ('04) Danielle Panabaker. (CC)			Wizards-Place	Wizards-Place	Life With Derek	Zack & Cody	Hannah Montana
E!	Sunset Tan	Sunset Tan	E! News (N)	The Daily 10 (N)	THS Investigates: Serial Killers on the Loose Unsolved murders terrify the public.				The Girls Next Door	The Girls Next Door	E! News	Chelsea Lately (N)
ESPN	SportsCenter (Live) (CC)			NFL Live (CC)	College Football Live	College Football West Virginia at Colorado. (Live) (CC)						SportsCenter (CC)
FAM	My Wife and Kids	My Wife and Kids	That '70s Show	That '70s Show	Nanny 911 "Rock Family" (CC)		Nanny 911 "McCray Family" (CC)		Nanny 911 "Paul Family" (CC)		The 700 Club (CC)	
FX	(5:30) **"Invincible"** ('06) ★★½ Mark Wahlberg. The story of football's Vince Papale.				**"The Benchwarmers"** ('06, Comedy) ★½ David Spade, Rob Schneider. Premiere. (CC)				Always Sunny	Always Sunny	Always Sunny	Always Sunny
HBO	REAL Sports With Bryant Gumbel (CC)		True Blood	True Blood-Lines	True Blood "The First Taste" (CC)		"Snakes on a Plane" ('06, Horror) ★★ Samuel L. Jackson, Kenan Thompson. 'R' (CC)				Downtown Girls: The Hookers of Honolulu	
HBO2	(4:30) El Cantante 'R'	"The Boxer" ('97, Drama) ★★½ Daniel Day-Lewis, Emily Watson. 'R' (CC)				"Michael Clayton" ('07, Drama) ★★★½ George Clooney, Tom Wilkinson. 'R' (CC)				What to Watch	"Mr. Woodcock" ('07) ★★ 'PG-13' (CC)	
HIST	Star Wars Tech Six films. (CC)		Modern Marvels "More Bond Gadgets"		Modern Marvels "Most Shocking" (CC)		Modern Marvels "Mold & Fungus" (N)		Modern Marvels "Underwear" (CC)		Investigating History "Mountain Massacre"	
LIFE	Reba "Reba's Heart"	Reba (CC)	Still Standing (CC)	Still Standing (CC)	Reba (CC)	Reba (CC)	"When Harry Met Sally" ('89, Romance-Comedy) ★★★★ Billy Crystal, Meg Ryan. (CC)				Will & Grace (CC)	Will & Grace (CC)
MAX	"The Replacements" ('00, Comedy) ★★½ Keanu Reeves, Gene Hackman. 'PG-13' (CC)				"The Bourne Ultimatum" ('07, Action) ★★★ Matt Damon, Julia Stiles. 'PG-13' (CC)				"Dreamgirls" ('06) ★★★½ Jamie Foxx. Three singers learn that fame has a high price.			
MAX2	(4:45) "The Negotiator" ('98) ★★★ 'R'		(:10) "The Last Kiss" ('06) ★★★ Zach Braff. Friends come to terms with turning 30. 'R'				"Breach" ('07, Suspense) ★★★ Chris Cooper, Ryan Phillippe. 'PG-13' (CC)				(10:50) "Reality Sex" ('05, Adult) 'NR' (CC)	
MTV	Busted (N)	High School Stories	Real World -- Road Rules Challenge (CC)		The Hills (CC)	MTV's Top Pop Group			MTV's Top Pop Group (N)			Exiled Morocco.
NICK	Drake & Josh (CC)	Drake & Josh (CC)	Zoey 101 (CC)	Drake & Josh (CC)	My Family's	SpongeBob	Home Improvement	Home Improvement	George Lopez (CC)	George Lopez (CC)	Family Matters	Family Matters
SCI	Stargate SG-1 The team travels to Atlantis.		"BloodRayne" ('05, Fantasy) ★ Kristanna Loken, Michael Madsen.				"Resident Evil: Apocalypse" ('04, Horror) ★★ Milla Jovovich, Sienna Guillory.				"BloodRayne 2: Deliverance" ('07) (CC)	
SHOW	Happily N'Ever After	"Daddy's Little Girls" ('07) ★★ Gabrielle Union. iTV. 'PG-13' (CC)			(:15) "School for Scoundrels" ('06) ★★ Billy Bob Thornton, Jon Heder. iTV. 'PG-13' (CC)				Comics-Borders	Comics-Borders	Eddie Griffin: Freedom of Speech (CC)	
SHOW2	(:15) "Everyone Stares: The Police Inside Out" ('06) ★★ 'NR'		"10 Items or Less" ('06, Drama) ★★½ Morgan Freeman. 'NR'				I'm Still Single	I'm Still Single	Elite XC Frank Shamrock fights Phil Baroni. From June 22, 2007. (CC)			
SPIKE	CSI: Crime Scene Investigation		CSI: Crime Scene Investigation		CSI: Crime Scene Investigation "A La Carte"		TNA iMPACT! (N) (CC)				The Ultimate Fighter	
SPSO	ACC All-Access (N)	SEC TV (N)	In Focus on FSN	Mind, Body	Rodeo Wrangler Pro Tour -- Ariat Playoffs.		Best Damn Sports Show Period (CC)		ACC All-Access	The FSN Final Score	Best Damn Sports Show Period (CC)	
STARZ	(5:20) "The Messengers" ('07) ★½ (CC)		"Stomp the Yard" ('07) ★★½ Columbus Short. A troubled dancer enrolls in college.				"We Own the Night" ('07, Crime Drama) ★★½ Joaquin Phoenix. 'R' (CC)				(:05) "Remember the Titans" ('00) ★★★	
TBS	Friends (CC)	Everybody-Raymond	Everybody-Raymond	Everybody-Raymond	Friends (CC)	Friends (CC)	"U.S. Marshals" ('98) (PA) ★★ Tommy Lee Jones. Sam Gerard gets caught up in another fugitive case.					Sex and the City
TCM	"A Town Like Alice" ('56, Drama) ★★★½ Virginia McKenna, Peter Finch. Premiere.				"Transgression" ('31) ★½ Kay Francis.		(:15) "Secrets of an Actress" ('38) ★★ Kay Francis. (CC)			"Women in the Wind" ('39) ★★½		King-Undrwrld
TDC	Cash Cab (CC)	Cash Cab: Dark	How It's Made (CC)	How It's Made (CC)	NextWorld Invisible aircraft carriers. (N)		Destroyed	Destroyed	Smash Lab "Crash-Proof Log Hauler" (N)		How It's Made (CC)	How It's Made (CC)
TLC	What Not to Wear "Jennifer" (CC)		LA Ink "Orbi's Secret" (CC)		Overhaulin' Revisiting memorable builds.		American Chopper (N) (CC)		Street Customs Carroll Shelby. (CC)		Overhaulin' Revisiting memorable builds.	
TMC	(:15) "The Good Wife" ('86, Romance) ★★½ Rachel Ward, Bryan Brown. 'R' (CC)				"Devil in a Blue Dress" ('95, Mystery) ★★½ Denzel Washington. 'R' (CC)				"Splinter" ('06, Suspense) Tom Sizemore. Premiere. 'R'			(:40) .45 ('06) 'R' (CC)
TNT	Law

JUST EXTENDED: GM EMPLOYEE PRICING FOR EVERYONE!

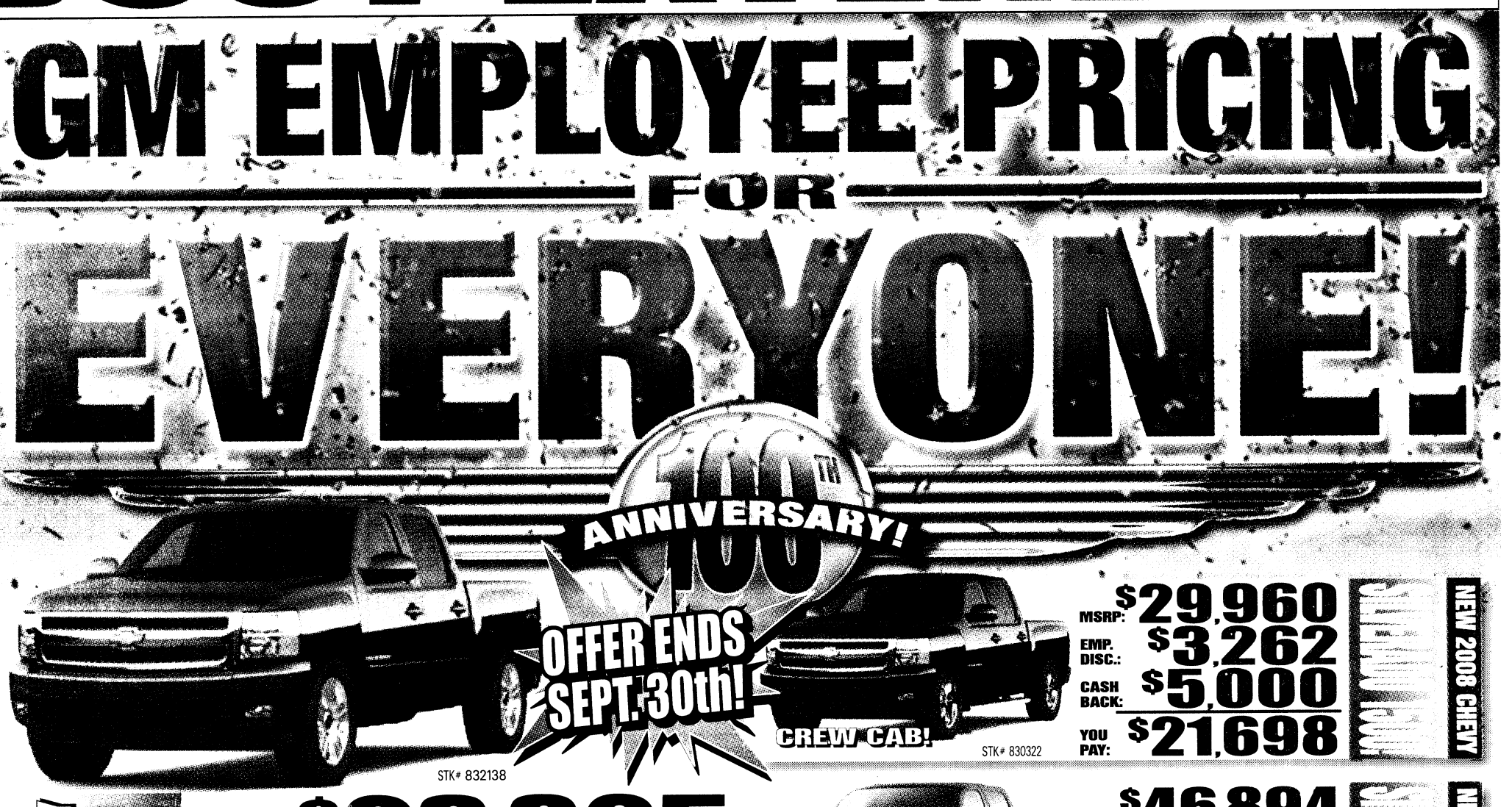

STK# 832138

STK# 830322

NEW 2008 CHEVY SILVERADO!

MSRP: $29,960
EMP. DISC.: $3,262
CASH BACK: $5,000
YOU PAY: $21,698

BRAND NEW 2008 CHEVY SILVERADO!

MSRP: $23,325
EMP. DISC.: $3,325
CASH BACK: $5,000
YOU PAY: $15,000

All Factory Rebates & Incentives To Dealer & Price Includes All Applicable Dealer Discounts!



STK# 826026

NEW 2008 CHEVY SUBURBAN!

MSRP: $46,894
EMP. DISC.: $6,068
CASH BACK: $5,000
YOU PAY: $35,826



STK# 825009

NEW 2008 CHEVY TAHOE!

MSRP: $33,610
EMP. DISC.: $3,611
CASH BACK: $5,000
YOU PAY: $24,999



STK# 829043

NEW 2008 CHEVY TRAILBLAZER!

MSRP: $28,425
EMP. DISC.: $2,698
CASH BACK: $6,000
YOU PAY: $19,727

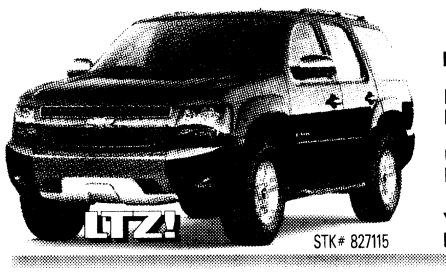

STK# 827115

NEW 2008 CHEVY TAHOE!

MSRP: $48,920
EMP. DISC.: $6,334
CASH BACK: $5,000
YOU PAY: $37,586

AUTO CRUNCH!

IT'S TRULY AN AUTO BUYERS MARKET!

DUE TO THE OVERWHELMING RESPONSE WE RECEIVED FROM THE GM EMPLOYEE PRICING ON NEW VEHICLES, WE ARE OVERLOADED WITH FRESH USED CAR TRADE-INS! WE'RE FORCED TO SELL CARS AT REDICULOUSLY LOW PRICES, SO GET THEM WHILE YOU STILL HAVE A CHANCE!

2001 OLDS. AURORA! Stk#B05091 $3,899	2001 FORD ESCAPE XLT! Stk#B30047T $5,968	2004 OLDS. ALERO GLS! Stk#P20332 $4,991	2001 CHEVY SILVERADO EXT! Stk#B04277 $6,429
2003 JEEP GRD CHEROKEE! Stk#P20291 $7,993	2004 MAZDA 6 SPORT! Stk#B40751 $7,988	2005 FORD ESCAPE XLT! Stk#P20011L $9,989	2005 CHEVY COBALT LS! Stk#B70161 $9,982

2008 CHEVY SUBURBAN LT 2!

LOADED, LEATHER! STK# B27339

$23,736

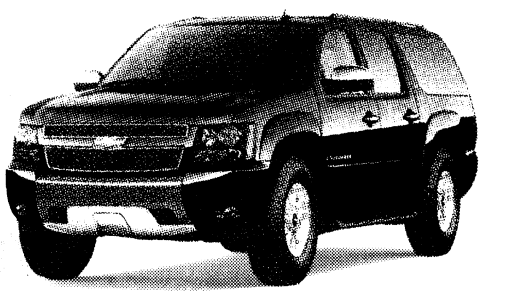

2005 CHEVY TRAILBLAZER LT! Stk#B03381 $9,930	2004 JEEP WRANGLER SPORT! Stk#B05301 $12,890	2005 FORD EXPEDITION XLT! Stk#P20261 $11,996	2005 KIA SORENTO! Stk#P30152T $11,919
2005 TOYOTA 4RUNNER SR5! Stk#P20027T $14,965	2008 NISSAN VERSA! Stk#B05360 $14,989	2008 DODGE MAGNUM! Stk#B05340 $14,983	2004 MAZDA RX-8 SPORT! Stk#B05080 $14,994

2005 ACURA MDX TOURING ED!!

LOADED, LEATHER! STK# B04430

$18,976



www.BILLHEARDCHEVY.com

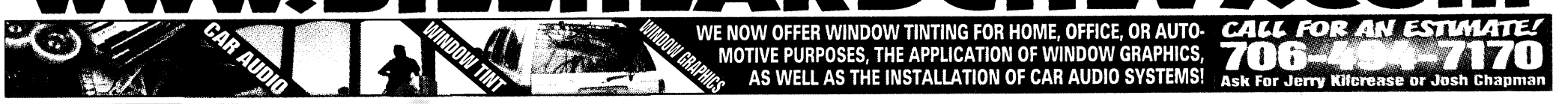

WE NOW OFFER WINDOW TINTING FOR HOME, OFFICE, OR AUTOMOTIVE PURPOSES, THE APPLICATION OF WINDOW GRAPHICS, AS WELL AS THE INSTALLATION OF CAR AUDIO SYSTEMS!

CALL FOR AN ESTIMATE! 706-[illegible]-7170
Ask For Jerry Kilcrease or Josh Chapman

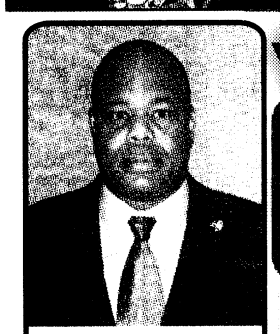

RICKY "RANGER" RILEY
(Retired) SGM U.S. Army
(706) 681-9870
RRiley@billheard.com

"MR. BIG VOLUME!"
BILL HEARD CHEVROLET USA

All Rebates & Discounts Included In Sale Price Or Payment. Just Add Tax, Tag, WRA Fees & License. Due To Advertising Deadlines, Some Units May Be Sold. All Offers Are Exclusive, With Approved Credit. Prices Valid Through Date Of Publication.

1-866-686-2326

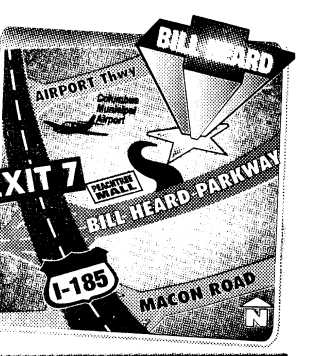

BBB ACCREDITED BUSINESS

3615 Manchester Expy, Columbus, GA

AN AMERICAN REVOLUTION

SALES: MON.-SAT. 9am-9pm • SUN. 1pm-6pm SERVICE: MON.-FRI. 7am-7pm • SAT. 8am-5pm

PUBLISHED BY THE INFANTRY SCHOOL FORT BENNING, GEORGIA

BAYONET

Infantry Warfighting Conference



Infantry

The Heart of the Army in the Contemporary Operational Environment

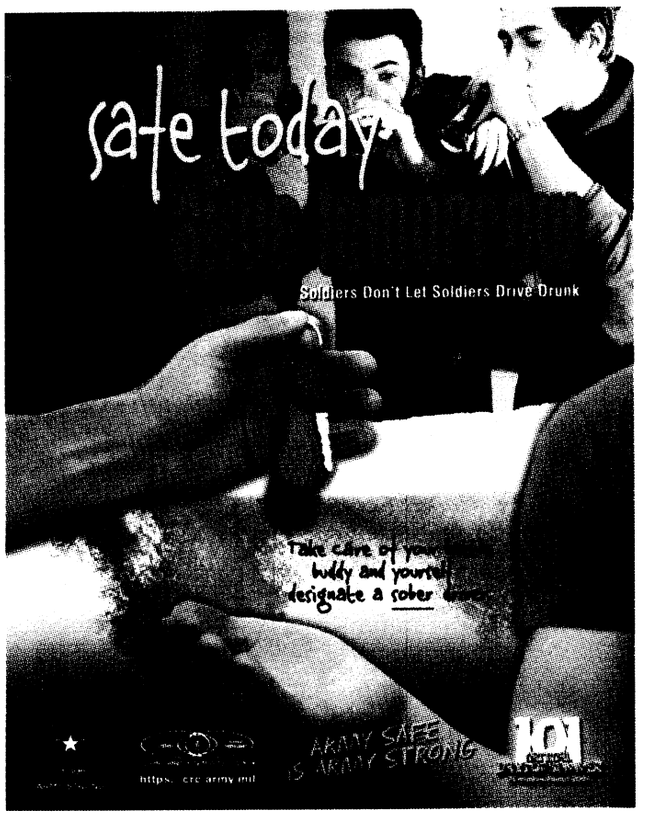

THE BAYONET

The Bayonet
6752 Constitution Loop, Suite 606
Fort Benning, Ga. 31905

Lori Egan, Editor
lori.egan@us.army.mil

Online
thebayonet.com

Advertising
706-317-2106

Cover design, photo
Lori Egan

The Bayonet and Infantry Warfighting Conference are published by Landmark Military Newspapers of Georgia, 506 Manchester Expressway, Suite A-8, Columbus, Ga. 31904
706-317-2106

Inside:

CG welcome	S3
Benning mission, vision	S4
Conference schedule	S5
FCS update	S7
Doughboys	S8
90th anniversary of WWI	S9
Nat'l Inf. Museum	S14
Fort Benning commandants	S16
List of speakers	S17
Speakers' bios	S18

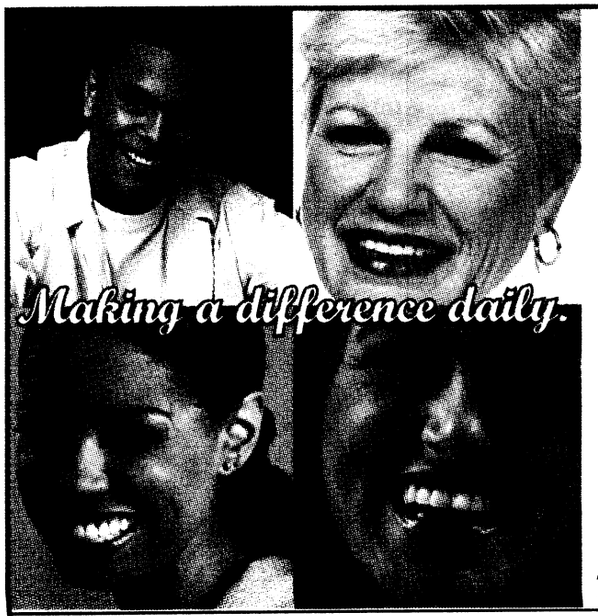

DR. JOHN SCUBA MD, DDS

ORAL & MAXILLOFACIAL SURGEON
RETIRED MILITARY

Dental Implants
Facial Cosmetic Surgery on: eyes, lips, nose and ears
Facial Rejuvenation
Botox®, Restylane® & other fat transfer injectable fillers
Oral Pathology
Trauma and Reconstruction of Face & Jaw
TMJ disorders and surgery
Wisdom teeth and extractions
Sleep Apnea
IV General Anesthesia & Conscious Sedation available

Tricare, United Concordia & Delta Dental Welcome!

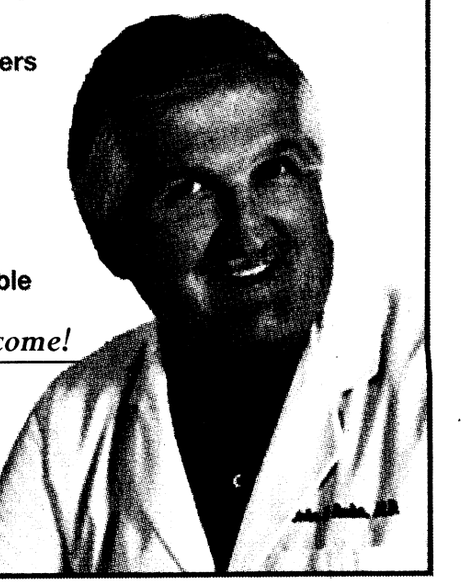

COLUMBUS
Oral and Maxillofacial Surgery, P.C.
www.columbusoms.com

4405 N. Stadium Dr., Ste. A ~ Columbus
(between Shaw H.S. & Maple Ridge Golf Course)
Ph: 706.507.0901 Fax: 706.507.0984
email: drscuba@columbusoms.com

Welcome to the Infantry Warfighting Conference

COMMANDING GENERAL
Maj. Gen. Walter Wojdakowski



It is my pleasure to welcome you to Fort Benning and Columbus for the 2008 Infantry Warfighting Conference. Your attendance is of valued importance as we consider this Conference to be mission essential to the Infantry and to the Army.

The Conference will provide a great opportunity to discuss recent transitions in our Infantry formations, and how to train the force in the Contemporary Operational Environment. As a change from recent years this conference will be conducted in three days.

We will continue the tradition of arrival and registration followed by the reception at Riverside on Day 1; the National Infantry Association has also scheduled an optional Golf Tournament on that day.

Presentations from some of the Army's top leadership and breakout sessions will be executed on the following two days. We will start Day 2 with an update on the Infantry, updates from key senior leaders, and executive sessions to discuss selected topics and issues amongst the senior officer and noncommissioned officers in attendance.

Following lunch we will have an update on Maneuver Center of Excellence by Brig. Gen. Don Campbell, Chief of Armor and lessons learned from IBCT, HBCT, and SBCT commanders with their command sergeants major. Day 2 will end with the annual Doughboy Dinner and Award Ceremony with presentations to the 2008 recipients, retired Gen. Hugh Shelton and retired Command Sgt. Maj. Gary Littrell.

We will start Day 3 with updates from the three combat training centers (CTCs) on how the force is trained for the Contemporary Operational Environment. This presentation will be followed by an update on future Infantry systems. After lunch we will host breakout sessions covering a host of topics.

Fort Benning provides our Army the best trained, equipped, and led Soldiers in the world. Your participation will add to the training and leadership of Infantrymen today, and in the future. If we can do anything to make your visit more pleasant or productive, please let the Conference Operations Cell know by contacting them at 706-545-5868 or 706-545-8528.

Follow Me!

"We are a nation at war, and the Infantry carries the fight to the enemy. We continue to focus on the close, personal, violent Infantry fight and we will improve training whenever and wherever necessary to train our Soldiers in the leadership, sustainment and fighting skills they will need as they go about destroying our nation's enemies," Maj. Gen. Walter Wojdakowski - Chief of Infantry.



MANEUVER CENTER OF EXCELLENCE MISSION

Provide the nation with the world's best trained Infantry, Armor, and Cavalry Soldiers and adaptive leaders imbued with the Warrior Ethos.

Provide a Power Projection Platform capable of deploying and redeploying Soldiers, Civilians, and units anywhere in the world on short notice.

Define required capabilities for Infantry, Armor, and Cavalry to meet the needs of the Future Force.

MANEUVER CENTER OF EXCELLENCE VISION

Develop Leaders and Soldiers who are imbued with the Warrior Ethos; highly trained and capable of dominating all enemies regardless of environment.

Develop the capabilities and requirements to ensure Soldiers are equipped with the skills, doctrine and materiel in order to win on the Joint and Combined Battlefield.

Provide the systems and infrastructure to rapidly train and deploy Soldiers and units anywhere in the world.

Provide direct support to Expeditionary Forces — deployed and deploying Army Force Generation (ARFORGEN) units.

Provide the ideal environment for Soldiers, Civilians, and families to live and work. Our Soldiers will have world class ranges, training facilities, housing, and recreational facilities. Medical and dental care will be of the highest quality. Soldier, Civilian and family programs and services will be the best in the Department of Defense.

SCHEDULE

MONDAY		
8 a.m. - 6 p.m.	Travel + Registration	Classroom 50, Infantry Hall or Registration Room, Columbus Convention & Trade Center
7:30 – 8:50 a.m.	National Infantry Association (NIA) Golf Scramble Breakfast (optional*)	Follow Me Golf Club, Fort Benning
9 a.m. - 3 p.m.	NIA Golf Scramble Shotgun Start (optional*)	Follow Me Golf Club, Fort Benning
6 – 9 p.m.	Icebreaker Reception	Foundry Room, Columbus Convention & Trade Center
TUESDAY		
8:30 – 9:20 a.m.	Infantry Update, Chief of Infantry	Main Auditorium, Columbus Convention & Trade Center
9:30 – 10:20 a.m.	Army Update, SMA	Main Auditorium, Columbus Convention & Trade Center
10:30 – 11:20 a.m.	Army Force Generation, FORSCOM Commander	Main Auditorium, Columbus Convention & Trade Center
11:30 a.m. -12:30 p.m.	Lunch + View Displays	
11:30 a.m. – 12:30 p.m.	Senior Leader Session (by invite only)	Foundry Room B, Columbus Convention & Trade Center
12:40 – 1:30 p.m.	MCOE Update, Chief of Armor	Main Auditorium, Columbus Convention & Trade Center
1:40 – 2:25 p.m.	Lessons learned – Stryker Brigade Combat Team	Main Auditorium, Columbus Convention & Trade Center
2:35 – 3:20 p.m.	Lessons learned – Infantry Brigade Combat Team	Main Auditorium, Columbus Convention & Trade Center
3:30 – 4:15 p.m.	Lessons learned – Heavy Brigade Combat Team	Main Auditorium, Columbus Convention & Trade Center
6 – 6:30 p.m.	Doughboy Awards Dinner Cocktail Hour	Dining Gallery, Columbus Convention & Trade Center
6:30 – 8:00 p.m.	Doughboy Awards Dinner GEN(R) Shelton and CSM(R) Littrell	Dining Gallery, Columbus Convention & Trade Center
WEDNESDAY		
8:30 – 9:20 a.m.	Joint Readiness Training Center Update	Main Auditorium, Columbus Convention & Trade Center
9:30 – 10:20 a.m.	National Training Center Update	Main Auditorium, Columbus Convention & Trade Center
10:30 – 11:20 a.m.	Joint Multinational Training Center Update	Main Auditorium, Columbus Convention & Trade Center
11:30 – Noon	MCOE Futures Update, Dir CDI	Main Auditorium, Columbus Convention & Trade Center
12:10 – 1:30 p.m.	Lunch + View Displays	
12:10 – 1:30 p.m.	Brigade/Battalion Commanders & CSMs (by invite only)	Foundry Room B, Columbus Convention & Trade Center
1:30 – 2:30 p.m.	CSM Breakout with CSMs	Meeting Rooms 103, Columbus Convention & Trade Center
1:40 – 3:50 p.m.	CDI Breakout Sessions	
1:40 – 3:40 p.m.	Soldier & Infantry Equipment Update	Sycamore Room B & D, Columbus Convention & Trade Center
1:40 – 2:10 p.m.	IBCT WFF	Sycamore Room A & C, Columbus Convention & Trade Center
2:25 – 3:05 p.m.	ITAS & LRAS3	Sycamore Room A & C, Columbus Convention & Trade Center
3:20 – 3:50 p.m.	Stryker Family of Vehicles	Sycamore Room A & C, Columbus Convention & Trade Center
1:40 – 2:40 p.m.	CATD Breakout Session: Leader Dimensions in Combat	
	Student Panel A	Foundry Room A, Columbus Convention & Trade Center
	Student Panel B/Additional Participants	Main Auditorium, Columbus Convention & Trade Center
2:50 – 3:50 p.m.	CATD Breakout Session: Leader Dimensions in Combat	
	Student Panel C	Foundry Room A, Columbus Convention & Trade Center
	Student Panel D/Additional Participants	Main Auditorium, Columbus Convention & Trade Center
4:05 – 4:35 p.m.	CDI Breakout Session: Land Warrior in OIF	Main Auditorium, Columbus Convention & Trade Center
4:45 – 5:00 p.m.	Closing Remarks, Chief of Infantry	Main Auditorium, Columbus Convention & Trade Center
6 – 9 p.m.	Grill Your Own Steak Night	Benning Club, Fort Benning

Mission Ready

Today's military forces demand highly mobile, flexible, and functional C2 facilities. Base-X C2 systems are optimized in every manner to reliably deliver these attributes in the most demanding expeditionary environments, while facing any number of threats. In the last tactical mile where 21st century technology meets the warfighter on his own turf, Base-X provides industry leading operation centers and C2 solutions.





Expeditionary Excellence.™

- Power Generation
- Heating/Cooling
- Flooring/Lighting
- Trailer-Mounted Systems
- C2/Interoperability
- 24/7 Global Logistics & Support
- Free Training

www.base-x.com

A Business Unit of HUNTER

800.969.8527

Future Combat System program to deliver new technologies to Infantry

CAPABILITIES DEVELOPMENT AND INTEGRATION DIRECTORATE
Jeff Arneson

The Future Combat Systems program, the centerpiece of Army modernization, recently refocused its efforts to deliver much needed capabilities to the Infantry Brigade Combat Teams.

From inception, the FCS program focused on developing a heavy formation built around information and technology dominance. In today's operating environment the IBCT is the most numerous, deployable and adaptable combat formation. Combat operations in Iraq and Afghanistan demand the flexibility that IBCTs provide. Adjusting the FCS program in support of IBCTs supports the Army's greatest need across the operating force.

FCS spinouts provide capabilities that meet many of the requirements IBCT commanders have identified as critical to mission success. These technologies include: a Non Line-of-Sight Launch System providing the commander with a long-range precision attack capability; Tactical and Urban Ground Sensors, Small Unmanned Ground Vehicles, and Class I Unmanned Aerial Vehicles providing enhanced intelligence and early warning capabilities; and vehicle network kits, which link future command and control capabilities to current BCT vehicles. In addition the Ground Soldier System and the Ground Soldier Ensemble, separate Army programs, will be accelerated and delivered to IBCTs providing Soldiers and leaders with access to the future battle command network as part of the spinout strategy. Soldiers are the heart of the Army.

These FCS technologies will continue to make the American Soldier the dominant force on the battlefields of today and tomorrow.

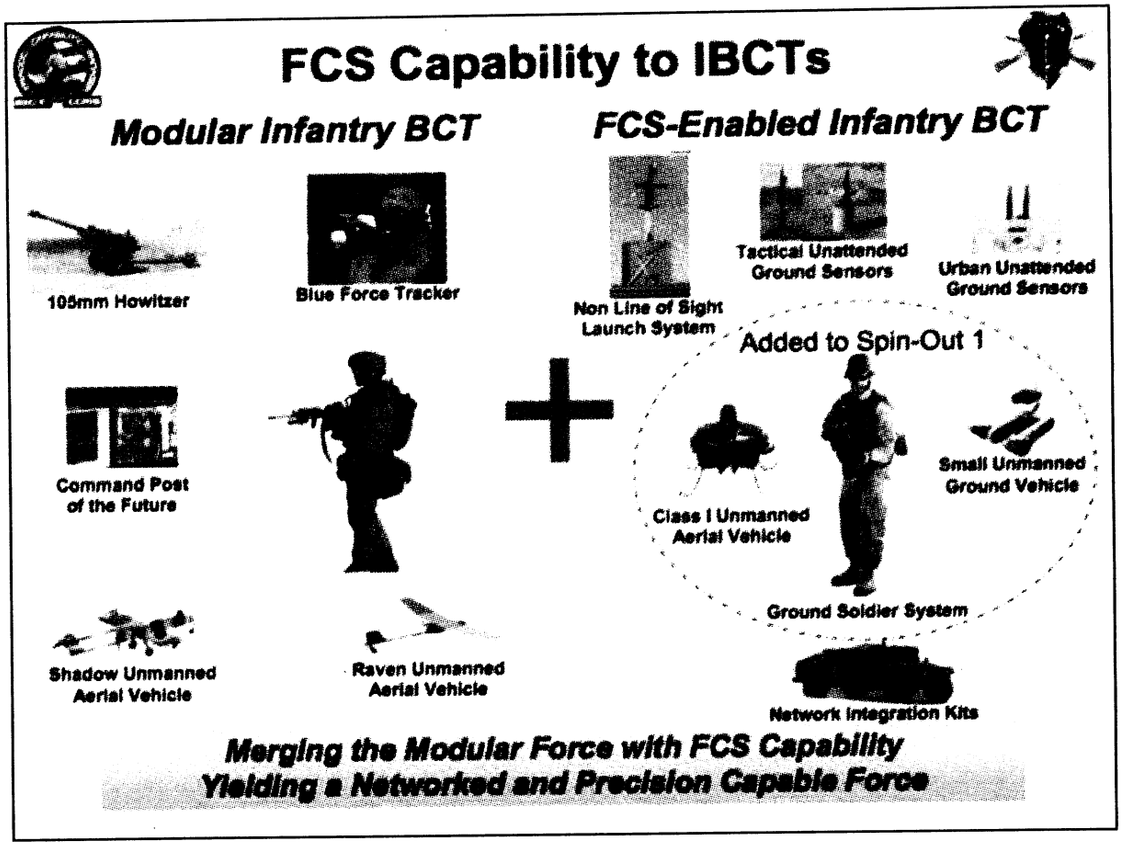

The Fort Benning lead for this effort is the TRADOC Capability Manger for the Infantry Brigade Combat Team / Close Combat Missile Systems (TCM IBCT/CCMS). TCM IBCT/CCMS will coordinate planning, experimentation, and fielding efforts closely to ensure the units and Soldiers understand the equipment and can employ them effectively in combat. IBCTs will begin receiving the new technologies in 2011 and the current plan calls for all 43 IBCTs to receive them by 2025.

For more information, visit: http://www.fcs.army.mil.

FUTURE COMBAT SYSTEMS
www.army.mil/fcs

To advertise in The Bayonet, call 706-317-2106

THE DOUGHBOYS

Former joint chiefs chairman to receive award

USAIC PUBLIC AFFAIRS OFFICE
Anthony C. O'Bryant


Shelton

Retired Gen. Henry H. Shelton will accept the Doughboy Award on the 45th anniversary of the beginning of his military career, which started at Fort Benning.

"I am deeply humbled and honored to receive the 2008 Doughboy Award. I am indebted to thousands of Soldiers, Sailors, Airmen, Marines and Coast Guardsmen for the successes I have enjoyed. In essence, I am accepting this award on their behalf," Shelton said.

The Doughboy Awards Dinner is Tuesday at the Columbus Convention and Trade Center.

"Carolyn and I spent the first night in our new home in Camellia Apartments, just outside the front gate, and I served in the 2nd Infantry Division for the next two years," Shelton said. "Over the years, we returned to Fort Benning on several occasions, and it always felt like we were returning home."

Born in Tarboro, N.C., he received a bachelor's degree in textiles from North Carolina State University and was commissioned as a second lieutenant in the Infantry through the Reserve Officer Training Corps.

During his career, Shelton championed a number of landmark quality-of-life initiatives, including the largest military pay raise in 18 years, pay table and bonus reform and critical improvements in both retirement and health care programs. He improved the readiness and retention of the force while simultaneously crafting Joint Vision 2020 — the roadmap for the future joint force.

"I have been very proud, on many occasions, of the accomplishments of troops serving under my command over the years," Shelton said. "Perhaps the single greatest accomplishment was getting $112 billion added to the 2000 defense budget to fix our armed forces readiness and pushing through the Tricare for Life program to take care of our men and women in uniform and the retirees who dedicated their lives to the service of our nation."

"My advice to young Infantrymen today would be that there is not a more noble profession than the one you are entering, and to strive to be a person of integrity and character," Shelton said. "You can't be a great leader without being a good person.

"Take care of your troops and their families — they will enable you to accomplish things you never dreamed possible," said Shelton.

Currently, Shelton is on the board of directors for Anheuser Busch Companies, Inc. Red Hat and Ceramic Products Corporation. He also sits on the boards of the following private companies: CoVant, AT Solutions, MIC Industries and is chairman of the board of advisors for the O'Gara Group. In addition, he serves as executive director of the General Hugh Shelton Leadership Center at North Carolina State University and as Director of the Hugh and Carolyn Shelton Military Neurotrauma Foundation.

Shelton holds a master's degree from Auburn University and has attended Harvard University, the Air Command and Staff College and the National War College. He has been decorated for distinguished service by numerous military and civilian organizations in the United States and overseas.

Among his many military awards, Shelton received four Defense Distinguished Service Medals, two Army Distinguished Service Medals, the Legion of Merit, the Bronze Star Medal for Valor, and the Purple Heart. He was decorated by 16 foreign governments. In 2001, he was knighted by Queen Elizabeth II.

Highlights of his civilian awards include the Charlotte N.C. World Affairs Council World Citizen Award for 2002, North Carolina's highest Award for Public Service, the Eisenhower Award from the Business Executives for National Security, the American Academy of Achievement's Golden Plate Award, Intrepid Freedom Award and recognition as National Father of the Year, among others.

For his service to his country, the 107th Congress awarded the Congressional Gold Medal to Shelton, Sept. 19, 2002.

Medal of Honor recipient gets Doughboy Award

USAIC PUBLIC AFFAIRS OFFICE
Anthony C. O'Bryant

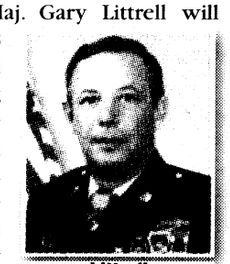
Littrell

Medal of Honor recipient and retired Command Sgt. Maj. Gary Littrell will receive the 2008 Doughboy Award Tuesday during a dinner at the Columbus Iron Works. He is receiving the award with retired Gen. Henry Shelton during the Infantry Warfighting Conference.

"It is a great feeling and a distinct honor to be recognized for the work I did in the Army — 20 years after I retired," Littrell said.

In 1972, both Littrell, then a sergeant first class, and Shelton, a captain, served together as Ranger Training Brigade instructors at the Ranger Camp in Eglin, Fla. He was inducted into the Ranger Hall of Fame in July 1993.

Littrell was born in Henderson, Ky., Oct. 26, 1944. He attended Arsenal Technical High School in Indianapolis, and the University of El Paso in Texas. His military education included Airborne School, Ranger School, Air Assault School and Sergeants Major Academy.

Littrell said he loves to speak to high school students and young Soldiers about life and the Army.

"They are serving in the best military we have ever had," he said. "It's the best trained and equipped."

He has traveled to Afghanistan four different times during the last couple of years to speak with a military police battalion and plans on going back every year until all the Soldiers are home.

"Keep yourselves as ready as you can be; be careful and always take care of your buddy," Littrell told a group of Soldiers during his last trip to Afghanistan. He makes the three-week trip to boost the morale of the troops and to let them know that their service is appreciated.

Littrell enlisted into the Army in 1961, serving more than 22 years in the Infantry and attained the command sergeant major rank Aug. 29, 1982. He served at Fort. Ord, Calif.; Fort Campbell, Ky.; Fort Stewart, Ga.; Fort Bliss, Texas; Fort Carson, Colo.; Okinawa; Panama; Dominican Republic; and the Republic of Vietnam.

Littrell retired in October 1983. In 1986, he began a second profession as a veterans' service officer. He has worked with the Paralyzed Veterans of America and the Florida Department of Veterans Affairs. He was the Veterans Affairs officer supervisor for the Florida Department of Veterans Affairs Medical Center, Bay Pines, Fla., until November 1993 when he accepted the position of patient relations specialist at the James A. Haley Veterans' Hospital, Tampa, Fla. He retired from the hospital in July 1998.

He served as vice-president of the Congressional Medal of Honor Society from 2001 through 2003 and was elected to two terms as society president from 2003 through September 2007. He serves on the society's board.

Littrell's military awards and decorations include the Medal of Honor, Legion of Merit, Bronze Star Medal, Meritorious Service Medal, Air Medal, Purple Heart, Good Conduct Medal, National Defense Service Medal, Expeditionary Medal Dominican Republic, Vietnam Service Medal, Noncommissioned Officer Professional Development Ribbon, Army Service Ribbon, Overseas Ribbon, Republic of Vietnam Cross of Gallantry, Republic of Vietnam Ranger Badge, Ranger Tab, Master Parachutist Badge and Air Assault Badge.

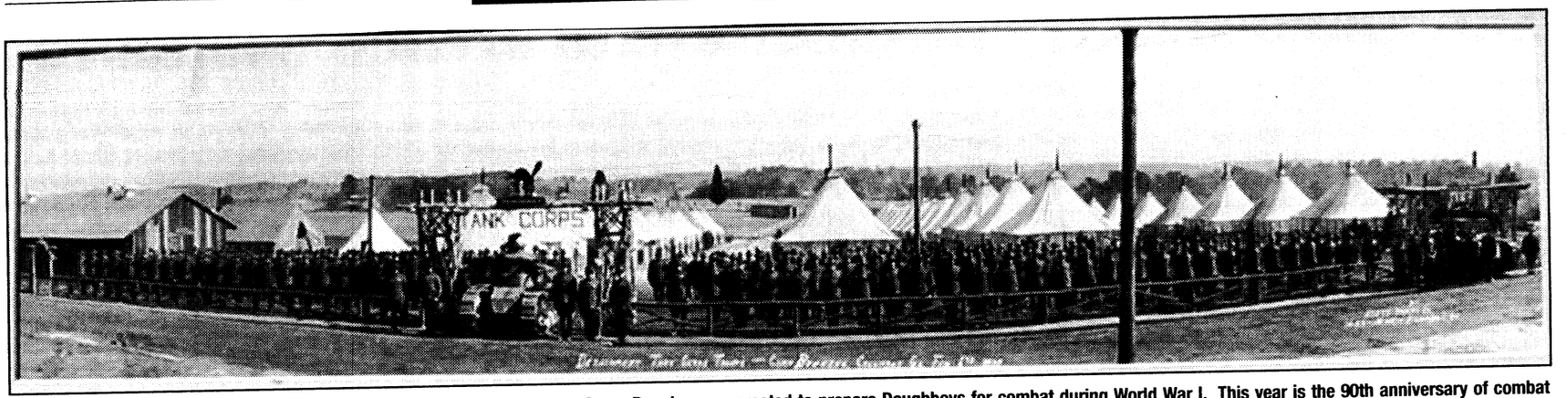

This is a picture of the Detachment Tank Corps Troops taken Feb. 6, 1919. Camp Benning was created to prepare Doughboys for combat during World War I. This year is the 90th anniversary of combat participation of the United States in Europe and Asia during WWI.

The 90th anniversary of World War I and Camp Benning

U.S. ARMY INFANTRY BRANCH HISTORIAN
David S. Stieghan

While the Infantry School traces its continuous lineage to the School of Musketry founded in Monterey, Calif., in 1907, Camp Benning was created as a direct result of the need to prepare Doughboys for combat in World War I. In 2008, we commemorate the 90th anniversary of the combat participation of the United States in Europe and Asia in "The War to End All Wars," and the establishment of The Infantry School at Camp Benning near Columbus in 1918.

It is fitting that we remember that only one Doughboy is still with us out of more than 4 million who put on olive drab wool uniforms — Sgt. Frank Buckles of West Virginia. We remember him and his comrades who have "gone west" through the Doughboy Awards presented each year during the Doughboy Dinner each year during the Infantry Warfighting Conference.

What caused the U.S. Army to move this school to Columbus at the height of war and why was the school made permanent after only a three-week existence in tents and mud?

When thinking of the Great War, as World War I was called until World War II, the expression "the first modern war" comes to mind. The introduction in substantial numbers of new weapons: airplanes, submarines, tanks, poison gas and much more, are the first thought. However, many other lesser-known weapons and technology recently introduced on the battlefield made a profound impact on combat at the Infantry regiment level and below.

With the stroke of a pen, the standard U.S. Army Infantry company expanded from 100 to 259 men, now organized in four rifle platoons and a headquarters platoon. Each of these rifle platoons of 59 men was led by a lieutenant, with a principal NCO assistant, so the new positions of permanent platoon leader and platoon sergeant were created. The rifle squad transformed into an eight man team of seven privates with a corporal as squad leader. Two squads were designated a section and were led by a sergeant.

Divided into two "half platoons," the men in the First Half Platoon were assigned to two- to four-man teams and groups, using new weapons and tools to attack and defend in either trench or open warfare. Though almost every Infantry Soldier still carried a rifle, a number of new weapons were grouped with specialists who received extensive training in their use. The hand grenade throwers, or hand bombers, returned to the battlefield after an absence of almost 200 years. Rifle grenade cups that locked onto the end of service rifles were capable of launching fragmenting explosives almost 300 yards. The new automatic rifles: Lewis Guns, Chauchats, or the new Browning Machine Rifles (later, Browning Automatic Rifle, or BAR), provided crew-served rapid-fire weapons that one Soldier could carry and fire while crossing open country or flanking attackers from hidden positions.

The Second Half Platoon contained two squads with only rifles and bayonets. These transformed platoons were now machine-gun killing machines designed to return infantry movement to the battlefield. As the Doughboys arrived in increasing numbers along the Western Front, first the Germans, and then the Allies, left the shelter of the trenches and regained open warfare initiative the last six months of the war. The Germans produced a total of twenty tanks of all types during the war and the Allies never had enough armored vehicles to

See **Doughboys,** *S10*

Doughboys: Carry wire cutters to breach obstacles

Continued from S9

force a complete breakthrough. The return to battlefield mobility was achieved through the use of infantry fire and maneuver and coordinated indirect fire artillery.

In addition to these new weapons at the platoon level, the battalion and regiment fielded increasing numbers of heavy machine guns, mortars, and portable trench artillery. Soldiers began talking on field telephones and stringing communication wire. Each squad made certain that it assaulted across No-Man's-Land carrying at least one pair of heavy wire cutters to get through the multiple belts of reinforced obstacles — often flowing with strong electric current. Messages were transmitted by runner, carrier pigeon or flare gun — the portable field radio was introduced in the next war. Each leader had to "read" maps with grids marked in the French metric system complete with contour lines. Since the landscape usually looked like the surface of the moon following almost four years of artillery bombardment, each officer carried a marching compass and learned pace counts and how to turn azimuths. Because of aerial observation from airplanes or balloons, camouflage became three-dimensional and major troop movements took place at night. It was now acceptable for a man to wear a watch on a bracelet on his wrist, rather than carry it in a pocket, because of the necessity of accurate coordination with

See **Army,** *S11*

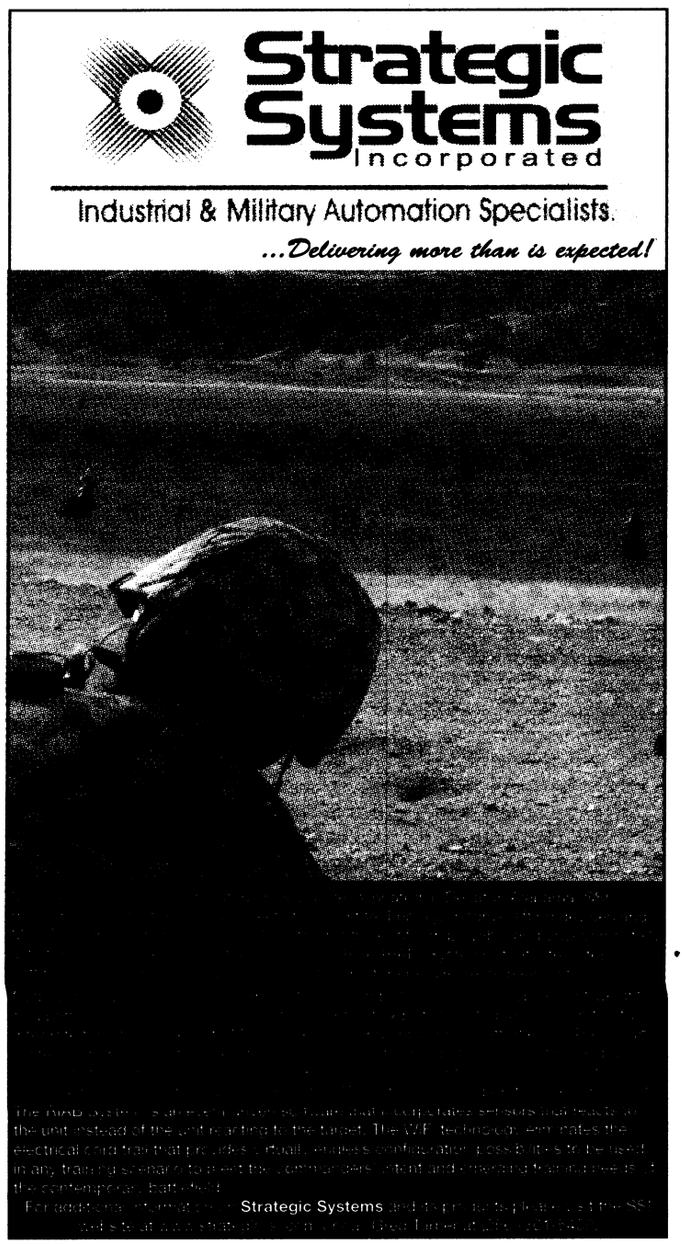





Army: Needs camps to train civilians for war

Continued from S10

other units and artillery. Soldiers of the U.S. Army carried a variety of weapons into combat: five rifles, four pistols, five types of trench knives, three automatic rifles and three heavy machine guns. In 1917, each U.S. infantry company was armed only with 99 bolt action rifles with bayonets and one Model 1911 Colt Pistol for the company commander. Now, each platoon was trained by Allied or newly qualified American instructors in each of these weapons or techniques. Remember, all tasks had to be performed in the presence of actual poison gas on the battlefield.

When the United States declared war on Germany and the other Central Powers in April 1917, the Regular Army and Federalized National Guard units had just withdrawn from the Punitive Expedition in Mexico and the border. The School of Musketry, then located at Fort Sill, Okla., with the Artillery's School of Fire, resumed classes for a few weeks until the United States entered a war in progress. Beginning with around 128,000 Soldiers in the Regulars in 1917, the Army swelled to over 4 million Doughboys within 18 months. It would take time to build new camps, induct and train recruits, and manufacture uniforms and weapons. But, it would take more than a year to prepare a cadre beyond the few available Allied instructors to prepare this mass of civilians to go "over the top" in Europe.

The School of Musketry at Fort Sill became The Infantry School of Arms on July 23, 1917. As the Artillery's School of Fire grew, the units that became the 35th Division of the Kansas and Missouri National Guard arrived to organize and train at the same location. Soon, the infantry training cadre was crowded out of Fort Sill. First, the Machine Gun School transferred to Camp Hancock at Augusta, Ga., followed by the Small Arms Firing School shifting to Camp Perry, Ohio. The last of The Infantry School of Arms cadre to leave Fort Sill headed to a new location on the outskirts of Columbus. With about 10 days notice, among the mud and piles of newly cut lumber, a new army training facility was carved from the woods east of Columbus on Macon Road. After the daughter of a local hero, Confederate Gen. Henry Lewis Benning, raised the first flag at the new camp of tents and tarpaper shanties it was announced that the new facility was named for her father — Camp Benning. Less than a month later, the fighting ended on the Western Front with an armistice on Nov. 11, 1918. The end of the World War ended the construction of Camp Benning — several times. But the cadre of the new camp and other stalwarts in the Army fought successfully to keep a separate Infantry school alive.



This picture, part of the Stieghan Collection, shows tagged civilians reporting for induction into the U.S. Army.

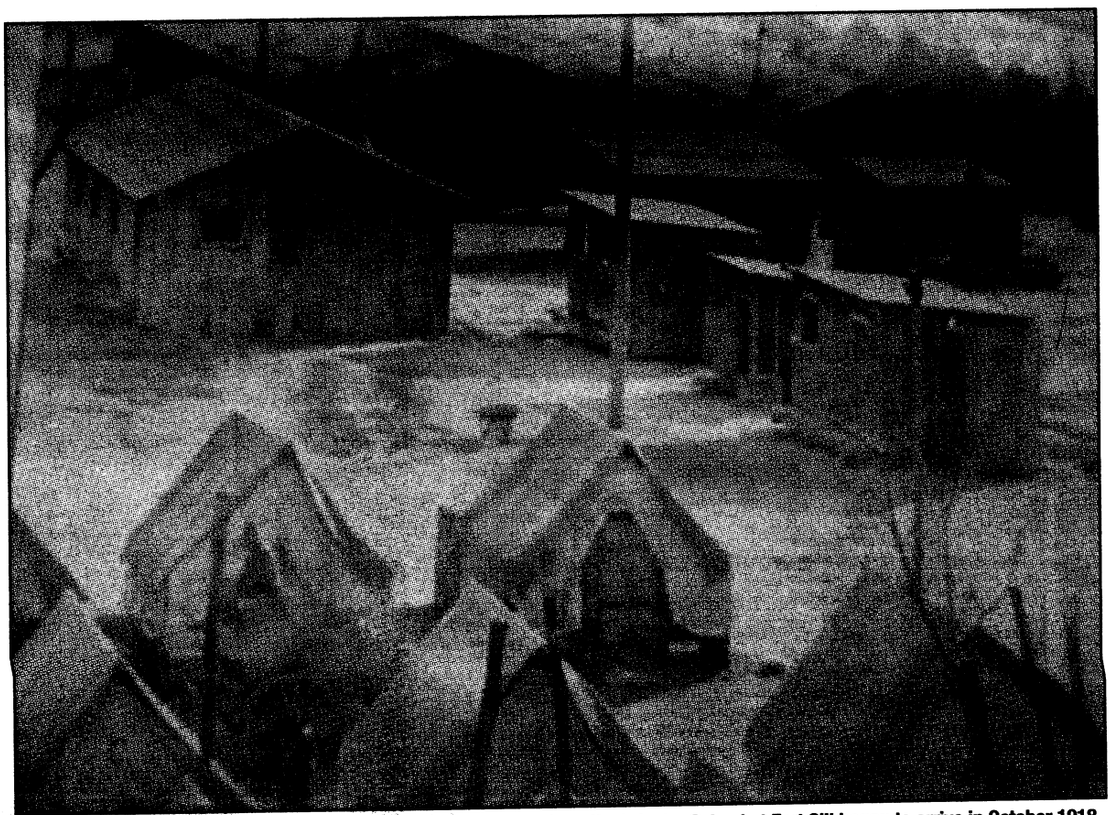

The earliest known photograph of Camp Benning made as cadre from the Infantry School at Fort Sill began to arrive in October 1918. Note the tents, tarpaper shacks and the supply wagon.

ARE YOU STILL CARRYING AN OLD "FLASH LIGHT?" YOU DESERVE BETTER! AND NOW IT'S HERE...

Phantom Warrior TLS™

Tactical Lighting System

It is not JUST a flashlight...it is a FULL SYSTEM that MORPHS as your MISSION CHANGES

There is nothing that this light cannot do.
It goes from dim to super bright with one hand.
It changes intensity in all three colors
(Phantom White, infrared and blue, green or red.)

It Flashes. It Strobes.

It runs on AA batteries.
It is lightweight and compact.
It costs less than other lights that do less.

It is backed by the same Team at Phantom Products that designed the Phantom Map Light™ Phantom Hawk™ and the original Phantom Warrior Flashlight.™

And we still do not sell them to the "bad guys."

The Phantom Hawk Light Makes a Great Companion for Your Flashlight!

Phantom Warrior™

FLASH44

PHANTOM WHITE ADJUSTS FROM LOW LEVEL WHITE TO SUPER BRIGHT WHITE, SWITCHES TO DIMMABLE GREEN AND INFRARED. INCLUDES FLASH AND STROBE MODE. THUMB SWITCH, LANYARD/FRICTION CLIP AND STAINLESS STEEL MATTE BLACK POCKET CLIP INCLUDED.

FLASH45

PHANTOM WHITE ADJUSTS FROM LOW LEVEL WHITE TO SUPER BRIGHT WHITE, SWITCHES TO DIMMABLE BLUE AND INFRARED. INCLUDES FLASH AND STROBE MODE. THUMB SWITCH, LANYARD/FRICTION CLIP AND STAINLESS STEEL MATTE BLACK POCKET CLIP INCLUDED.

FLASH41

PHANTOM WHITE ADJUSTS FROM LOW LEVEL WHITE TO SUPER BRIGHT WHITE, SWITCHES TO DIMMABLE BLUE AND INFRARED. INCLUDES FLASH AND STROBE MODE. THUMB SWITCH, LANYARD/FRICTION CLIP AND STAINLESS STEEL MATTE BLACK POCKET CLIP INCLUDED.

CAGE 3WON8
AMERICAN MADE!

Phantom Products Inc.

474 Barnes Boulevard,
Rockledge, Florida 32955
Ph: 888-533-4968 Fax: 888-533-5669
WWW.PHANTOMLIGHTS.COM

VISIT US AT BOOTHS 261 and 265 AT AUSA

DRASH

THE WARFIGHTER'S CHOICE

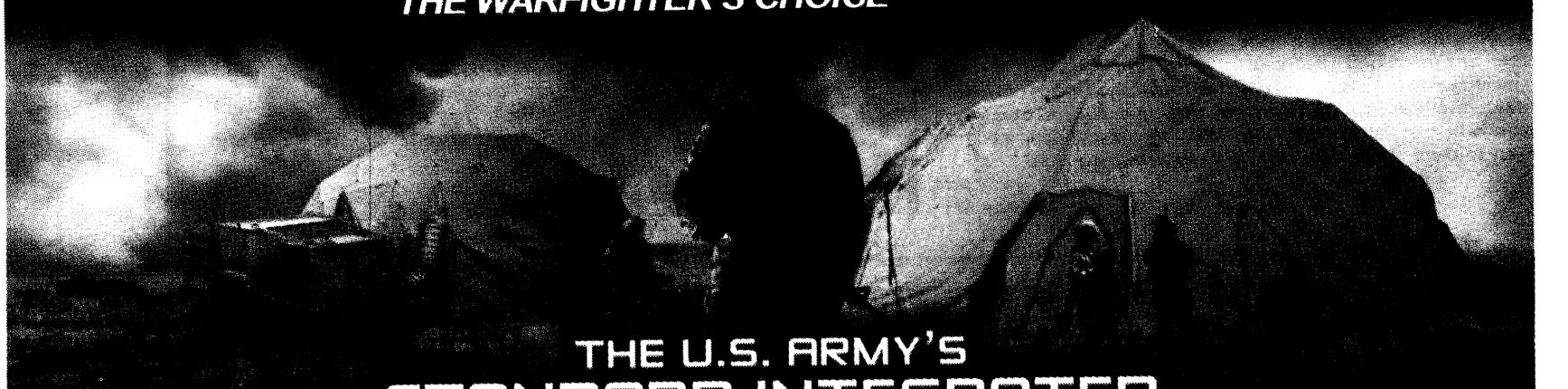

THE U.S. ARMY'S
STANDARD INTEGRATED
COMMAND POST SYSTEM (SICPS)

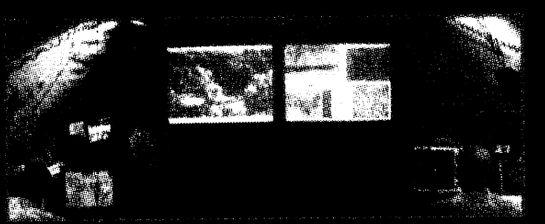

SICPS TMSS MEDIUM
COMMAND POST SYSTEM



SICPS TMSS LARGE
COMMAND POST SYSTEM

DHS SYSTEMS
A DHS TECHNOLOGIES COMPANY

National Infantry Museum set to open in spring

NATIONAL INFANTRY FOUNDATION
Cyndy Cerbin

In six short months, a national spotlight will shine on Columbus and Fort Benning as the new, world-class National Infantry Museum and Soldier Center opens to Soldiers, veterans, their families and everyone who appreciates the sacrifices Infantrymen have made and continue to make in protecting our nation's freedoms.

Infantrymen have earned more than half of the Medals of Honor awarded and have suffered nearly 80 percent of all combat deaths. Yet nowhere in the world is there such a monument dedicated solely to them. Americans outside the military have little

See **Museum,** *S15*



Artist's rendering of the new National Infantry Museum and Soldier Center at Patriot Park.



Museum: To honor Infantry

Continued from S14

knowledge of the Infantry's glorious history, which dates back to 1775, even before the birth of our nation. This museum was created to give the Infantryman his due.

The National Infantry Museum and Soldier Center is a 190,000-square-foot brick and granite structure nestled in the pines and hardwood outside the old main entrance of Fort Benning. It is the centerpiece of Patriot Park, a 200-acre tract that includes a new parade field, stadium, an authentic World War II Company Street, a memorial walk of honor and, eventually, a museum honoring those who have served in the Armor Corps. Adjacent land is available for new hotels, conference centers and restaurants.

Inside the museum there are six era galleries telling the Infantry story from pre-Revolutionary times to the present. A special gallery pays tribute to the wives, parents and children of Infantrymen, whose sacrifices are no less than those of the Soldier. The Fort Benning Gallery illustrates how the Army turns a boy into a warrior. It also commemorates the unique relationship Fort Benning has shared with its host city, Columbus, for 90 years. The era galleries include immersion experiences, where visitors will feel as if they are part of the battle, and simulator attractions, where they can experience jumping from a plane or firing weapons from a Bradley Fighting Vehicle.

In addition, the museum will feature a first-class restaurant and lounge, a large gift store and the area's only 3-D IMAX Theatre®. The museum's grand hall can be rented for social occasions and there is ample classroom space for school groups.

Alongside the museum, connecting it with the new stadium and parade field, is Heritage Walk. This flag-lined, 20-foot-wide path will give permanent recognition to any individual who has served our country or to those who support them. Commemorative gray granite pavers for yourself or a loved one can be purchased for $250 each. To request an order form, call the National Infantry Foundation at 706-653-9234, or visit its booth at the 2008 Infantry Warfighting Conference.

This $100 million project began with the dreams of a handful of dedicated and passionate Infantrymen and civic leaders more than 10 years ago. On March 20, 2009, they'll see their dream realized when the ribbon is cut on the new National Infantry Museum and Soldier Center. The grand opening events will draw guests from all over the world. The festivities will begin with a graduation of new Infantry Soldiers. The five-acre parade field, seeded with soil from the battlefields of each of our nation's wars, reinforces the significance of the legacy these young men have just joined. After the ceremony, the public will be invited to help celebrate the new museum's opening.



Courtesy photo

Workers encase the museum rotunda's steel and concrete columns with curved blocks of granite. The National Infantry Museum and Soldier Center is scheduled to open March 20, 2009.

Infantry training

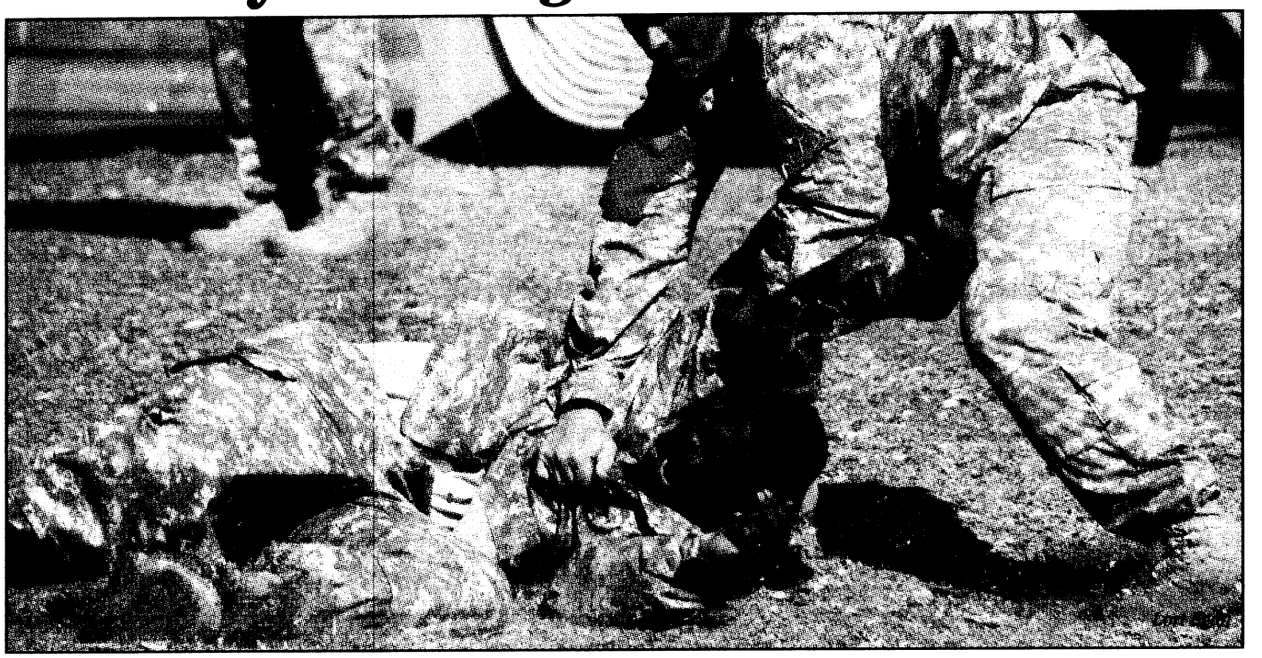

Ranger cadre demonstrate hand-to-hand combat skills during a Rangers in Action. Ranger Training Brigade is just one of the Army schools that prepare Infantrymen to carry the fight to the enemy.
"Our nation's enemy does not fear our equipment or technology, he fears the Soldier on the ground. Infantrymen are the lifeblood of our Army and must be agile, adaptive, and absolutely lethal. The Infantry Center is committed to providing the tough, realistic, and relevant training our Soldiers and leaders deserve," said Command Sgt. Maj. Joe Ulibarri, U.S. Army Infantry Center command sergeant major.

The Fort Benning goals are to produce the best-trained and equipped Soldiers in the world; to facilitate modularity to complete the CSA's vision; to transition modular maneuver forces into the future; to support Future Combat Systems development and spin out technology integration; to implement Soldier as a System (SaaS) as a means to develop requirements and equip Soldiers; to transform USAIC and USAARMC into a Maneuver Center of Excellence; and, to improve quality of life for Soldiers, Civilians, and family members who live and work on Fort Benning.

PAST COMMANDANTS

Col. Henry E. Eames	October 1918 to April 1919
Maj. Gen. Charles S. Farnsworth	April 1919 to July 1920
Maj. Gen. Walter H. Gordon	September 1920 to November 1923
Brig. Gen. Briant H. Wells	November 1923 to March 1926
Brig. Gen. Edgar T. Collins	March 1926 to May 1929
Maj. Gen. Campbell King	May 1929 to May 1933
Brig. Gen. George H. Estes	September 1933 to September 1936
Brig. Gen. Asa L. Singleton	October 1936 to August 1940
Brig. Gen. Courtney H. Hodges	October 1940 to March 1941
Brig. Gen. Omar N. Bradley	March 1941 to February 1942
Maj. Gen. Leven C. Allen	February 1942 to September 1943
Maj. Gen. Charles H. Bonesteel	September 1943 to June 1944
Maj. Gen. Fred L. Walker	July 1944 to July 1945
Maj. Gen. John W. O'Daniel	July 1945 to June 1948
Maj. Gen. Withers A. Burress	July 1948 to January 1951
Maj. Gen. John H. Church	March 1951 to May 1952
Maj. Gen. Robert N. Young	June 1952 to January 1953
Maj. Gen. Guy S. Meloy Jr.	January 1953 to June 1954
Maj. Gen. Joseph H. Harper	June 1954 to May 1956
Maj. Gen. George E. Lynch	May 1956 to August 1956
Maj. Gen. Herbert B. Powell	August 1956 to April 1958
Maj. Gen. Paul L. Freeman	May 1958 to April 1960
Maj. Gen. Hugh P. Harris	April 1960 to July 1961
Maj. Gen. Ben Harrell	August 1961 to February 1963
Maj. Gen. C.W.G. Rich	February 1963 to August 1964
Maj. Gen. Heintges	August 1964 to July 1965
Maj. Gen. Robert H. York	July 1965 to July 1967
Maj. Gen. John M. Wright Jr.	July 1967 to May 1969
Maj. Gen. George I. Forsythe	June 1969 to August 1969
Maj. Gen. Orwin C. Talbott	September 1969 to February 1973
Maj. Gen. Thomas M. Tarpley	February 1973 to August 1975
Maj. Gen. Willard Latham	August 1975 to July 1977
Maj. Gen. William J. Livsey Jr.	July 1977 to April 1979
Maj. Gen. David E. Grange Jr.	June 1979 to August 1981
Maj. Gen. Robert L. Wetzel	August 1981 to July 1983
Maj. Gen. James J. Lindsay	July 1983 to March 1984
Maj. Gen. John W. Foss	March 1984 to January 1986
Maj. Gen. Edwin H. Burba	January 1986 to June 1987
Maj. Gen. Kenneth C. Leuer,	June 1987 to September 1988
Maj. Gen. Michael F. Spigelmire	September 1988 to June 1990
Maj. Gen. Carmen J. Cavezza	June 1990 to October 1991
Maj. Gen. Jerry A. White	October 1991 to September 1994
Maj. Gen. John W. Hendrix	September 1994 to July 1996
Maj. Gen. Carl F. Ernst	July 1996 to September 1999
Maj. Gen. John M. LeMoyne	September 1999 to October 2001
Maj. Gen. Paul D. Eaton	October 2001 to June 2003
Maj. Gen. Benjamin C. Freakley	July 2003 to August 2005
Maj. Gen. Walter Wojdakowski	August 2005 to present

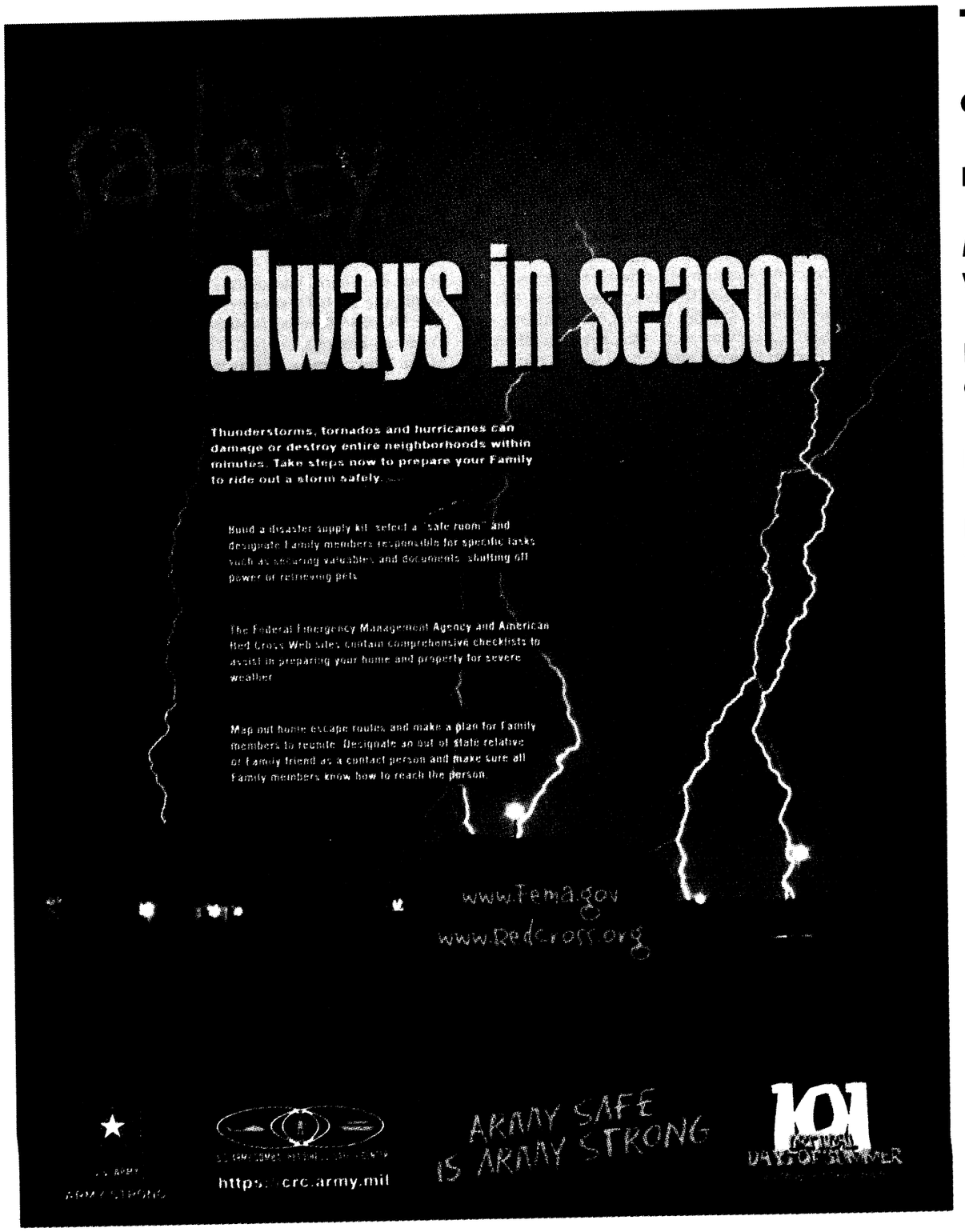

TO ADVERTISE IN THE BAYONET, CALL 706-31-2106

THE SPEAKERS

GEN CHARLES C. CAMPBELL

LT GEN RICK LYNCH

MAJ GEN WALTER WOJDAKOWSKI

BRIG GEN DONALD M. CAMPBELL JR.

BRIG GEN BEN HODGES

BRIG GEN JAMES C. YARBROUGH

MR. DON SANDO

COL RANDAL ALAN DRAGON

COL WAYNE W. GRIGSBY JR

COL TIMOTHY P. MCGUIRE

COL WILLIAM W. PRIOR

COL ROBERT C. RUSH JR.

COL HARRY D. TUNNELL IV

SGT MAJ OF THE ARMY KENNETH O. PRESTON

COMMAND SGT MAJ WILLIAM "JOE" ULIBARRI

THE SPEAKERS:

SERGEANT MAJOR OF THE ARMY KENNETH O. PRESTON



Sergeant Major of the Army Kenneth O. Preston was sworn in as the 13th Sergeant Major of the Army on Jan. 15, 2004. SMA Preston has held a variety of leadership positions throughout his career ranging from cavalry scout to command sergeant major.

As Sergeant Major of the Army, Preston serves as the Army Chief of Staff's personal adviser on all enlisted-related matters, particularly in areas affecting Soldier training and quality of life. He devotes the majority of his time to traveling throughout the Army observing training, and talking to Soldiers and their families. He sits on a wide variety of councils and boards that make decisions affecting enlisted Soldiers and their families and is routinely invited to testify before Congress. Preston is a native of Mount Savage, Md., and was born Feb. 18, 1957. Preston entered the Army on June 30, 1975. He attended Basic Training and Armor Advanced Individual Training at Fort Knox, Ky.

Throughout his 33-year career, he has served in every enlisted leadership position from cavalry scout and tank commander to his current position as Sergeant Major of the Army. Other assignments he held as command sergeant major were 3rd Bn., 8th Cavalry Regt., 1st Cavalry Div., Fort Hood, Texas, 3rd "Grey Wolf" Bde., 1st Cavalry Div., 1st Armored Div. in Bad Kreuznach, Germany, and V Corps in Heidelberg, Germany. His most recent assignment was as the command sergeant major for Combined Joint Task Force 7 serving in Baghdad, Iraq.

His military education includes Basic Noncommissioned Officer's Course, Advanced Noncommissioned Officer's Course, First Sergeant's Course, M1/M1A1 Tank Master Gunner Course, Master Fitness Trainer Course, Battle Staff Noncommissioned Officer's Course, and the U. S. Army Sergeants Major Academy. His awards and decorations include two Legions of Merit, the Bronze Star Medal, four Army Meritorious Service Medals, one Joint Service Commendation Medal, four Army Commendation Medals, three Army Achievement Medals, nine Good Conduct Medals, two National Defense ribbons, the Southwest Asia Service Medal, Kosovo Campaign Medal, the Global War on Terrorism Expeditionary Medal, the Global War on Terrorism Service Medal, four NCOES Ribbons, the Army Service Ribbon, five Overseas Ribbons, the NATO Medal, Kuwait Liberation Medal (Government of Kuwait), two Joint Meritorious Unit Awards, an Army Meritorious Unit Commendation and the Department of the Army Staff Badge.

He and his wife have three children.

GENERAL CHARLES C. CAMPBELL FORSCOM COMMANDING GENERAL



Gen. Charles C. Campbell assumed duties as the Commander, United States Army Forces Command, at Fort McPherson, Ga., in January 2007, becoming the 17th officer to hold this position. As the Commander of the Army's largest organization, he is responsible for the oversight, manning, training, and equipping of 750,000 Active Duty, Reserve, and National Guard Soldiers when mobilized for combat operations.

Campbell earned his commission through ROTC at Louisiana State University in 1970. He has extensive Combined Arms and Joint command and staff experience. He served as the commander of a Special Operations A-Detachment in Vietnam, an armor battalion in the 3rd Armored Division, a mechanized brigade in the 2nd Infantry Division, and as the Commanding General of the 7th Infantry Division. Prior to moving to Fort McPherson for duty as the Deputy Commander at U.S. Army Forces Command, he was the Commanding General for Eighth Army, Republic of Korea.

His Army and Joint level staff experience includes service as a Plans and Operations Officer, Combined Field Army, United States Forces Korea; the Chief of Staff, United States Central Command; and Chief of Staff, United Nations Command/Combined Forces Command/United States Forces Korea.

Campbell holds a Bachelor of Arts degree in History from Louisiana State University and a Master of Military Art and Science from the United States Army Command and General Staff College. He has attended a wide variety of military schools, culminating with his graduation from the Army War College in 1991.

His military awards and decorations include the Distinguished Service Medal, Defense Superior Service Medal, Legion of Merit (with 3 oak leaf clusters), Bronze Star Medal, Meritorious Service Medal (with 5 oak leaf clusters), Army Commendation Medal (with oak leaf cluster), Army Achievement Medal, Special Forces Tab, and Parachutist Badge.

LIEUTENANT GENERAL RICK LYNCH III ARMORED CORPS AND FORT HOOD COMMANDING GENERAL



Lt. Gen. Rick Lynch assumed command of III Armored Corps and Fort Hood, Fort Hood, Texas in July 2008.

Lynch is a graduate of the United States Military Academy where he was commissioned as a Regular Army Engineer Officer. As an engineer, he commanded both a combat engineer company and a mobile assault bridge company. He later branch transferred to Armor. As an armor field grade officer, he was assigned to 11th Armored Cavalry Regt. where he served as S3 (Operations) for the 1st Squadron and later as the Regimental Executive Officer.

Lynch commanded 1st Bn., 8th Cavalry Regt. (Mustangs), 1st Cavalry Div., Fort Hood, Texas. Upon graduation from the United States Army War College, he commanded the 1st Bde, 4th Infantry Div. (Mechanized). After brigade command he was assigned to the Joint Advanced Warfighting Program (Joint Staff) where he worked joint concept development and joint experimentation.

Lynch attended the Massachusetts Institute of Technology where he obtained a Masters degree in Mechanical Engineering focusing on Robotics. He used that education as the Robotics Project Officer in the Directorate of Combat Development at the Armor Center and later as the Armor Center's Chief of Force Development.

Lynch's flag assignments include Assistant Division Commander (Support), 4th Infantry Division (Mechanized), Fort Hood, Texas and Assistant Chief of Staff for Operations, later Chief of Staff, Kosovo Force. He also served as Deputy Chief of Staff for Operations at Allied Joint Force Command-Naples. While in this NATO command, he commanded the Deployable Joint Task Force of the NATO Response Force. He was then assigned as the Deputy Chief of Staff for Strategic Effects for the Multinational Force Iraq and the MNF-I spokesman.

Lynch's most recent assignment was as the Commanding General, Third Infantry Division (Mechanized) and Fort Stewart/Hunter Army Airfield. He deployed the Division as part of the Presidential "surge" and assumed the Southern Baghdad Area of Operations as Multi-National Division-Center in April 2007.

Lynch's awards and decorations include the Distinguished Service Medal, Defense Superior Service Medal (with oak leaf cluster), Legion of Merit (with oak leaf cluster), Soldier's Medal, Bronze Star Medal (with oak leaf cluster), Defense Meritorious Service Medal, Meritorious Service Medal (4 oak leaf clusters), Joint Service Commendation Medal, Army Commendation Medal (3 oak leaf clusters), and Army Achievement Medal (with oak leaf cluster). He has also been awarded the Parachutist's Badge and the Joint Chiefs of Staff Identification Badge.

Lynch was born and raised in Hamilton, Ohio but has spent the majority of his adult life in Texas. He and his wife, Sarah, have two children, Susan and Lucas, and Maggie their Labrador retriever. His hobbies and interests include weight lifting and golf.

MAJOR GENERAL WALTER WOJDAKOWSKI FORT BENNING COMMANDING GENERAL



Maj. Gen. Walter Wojdakowski graduated from the U. S. Military Academy, West Point in 1972.

Wojdakowski served in company grade officer positions as a Platoon Leader, Scout Platoon Leader, Executive Officer, Ranger Instructor and Commander at Fort Lewis and at the Army Mountain Ranger Camp.

He also was an Assistant Professor of Military Science at the University of Alaska, Fairbanks. As a field grade officer, he served as a Brigade S-3, Battalion Executive Officer and Chief, Tactical Operations III Corps G-3 at Fort Hood, Texas. He commanded the 3rd Bn., 41st Inf. Regt., Tiger Brigade, 2nd Armored Div. at Fort Hood and in Desert Shield/Desert Storm from 1989 to 1991.

He was then assigned as the Senior Infantry Task Force Combat Trainer at the National Training Center, Fort Irwin, Calif. He commanded the 11th Inf. Regt. at Fort Benning, Ga. from July 1993 to July 1995. His next assignment was as the Director of Training, 7th Army Training Command, USAREUR and he became the Commander, Operations Group, Combat Maneuver Training Center in Hohenfels, Germany in May 1996.

Wojdakowski assumed the duties as Assistant Commandant of the Infantry School, Fort Benning, on Jan. 21, 1997. In September 1998 he became Chief, Office of Military Cooperation, Kuwait at the U.S. Embassy in Kuwait City, Kuwait. In August 2000, he assumed duties as the ADC, 24th Inf. Div. (Mech) (Fwd). In September 2002 he became the Deputy Commanding General, V Corps, and later served as Deputy Commanding General, Combined Joint Task Force Seven, Operation Iraqi Freedom, Baghdad, Iraq. He relinquished that position upon redeployment to Germany in March 2004, where he served as the Acting V Corps Commanding General for five months and the V Corps Deputy Commanding General for another six months. In February 2005, he assumed the duties of the Deputy Commanding General, United States Army, Europe & 7th Army. On Aug. 12, 2005, he became the Chief of Infantry, Commandant, U.S. Army Infantry School, and Commanding General, U.S. Army Infantry Center and Fort Benning.

He has a Bachelor of Science Degree, a Master of Business Administration Degree and a Master of Military Arts and Sciences Degree.

He is a member of the National Honor Society Phi Kappa Phi. His military education includes the Infantry Officer Basic and Advanced Courses, the Command and General Staff College, the School of Advanced Military Studies, and the Army War College.

Wojdakowski's awards include the Silver Star, the Defense Superior Service Medal, the Legion of Merit (with 3 oak leaf clusters), the Bronze Star Medal (with 1 oak leaf cluster), the Defense Meritorious Service Medal, the Meritorious Service Medal (with 2 oak leaf clusters), the Army Commendation Medal (with 2 oak leaf clusters), the Navy Commendation Medal, the Army Achievement Medal (with oak leaf cluster), the Combat and Expert Infantryman Badges, the Ranger Tab, and the Master Parachutist Badge.

He is married to the former Candy Cooper of Columbus, Ga, and they have two children: Steven, a Captain assigned to the 3d Armored Cavalry. Regiment, Fort Hood, Texas; and Ami who works for a consulting firm in Washington DC.

BRIGADIER GENERAL DONALD M. CAMPBELL, JR. COMMANDER UNITED STATES ARMY ARMOR SCHOOL AND FORT KNOX



Brig. Gen. Donald M. Campbell, Jr., is a Distinguished Military Graduate of Kansas State University. Commissioned an armor officer in May 1978, his initial assignment was with the 1st Bn., 63rd Armor at Fort Riley, Kan., where he served as a Tank Platoon Leader, Company Executive Officer, Battalion S1/Adjutant and Company Commander. In June 1984, he was assigned as a G1 Staff Officer at the 8th Inf. Div. in Bad Kreuznach, Germany. In 1985, he was reassigned as the S3/Operations Officer for 4th Bn., 69th Armor in Mainz, Germany. He was then selected as the Aide-de-Camp to the Commanding General, 8th Inf. Div. in Bad Kreuznach. In June 1987, Campbell was reassigned to Armor Branch, U.S. Army Military Personnel Center in Alexandria, Va., later renamed U.S. Army Personnel Command, where he served as the Captains', and later the Majors', Assignment Officer of the Armor Branch, Combat Arms Division.

Following graduation from the Command and General Staff College at Fort Leavenworth, Kan., in June 1991, he was assigned as the G3 Chief of Plans Officer for 1st Inf. Div. at Fort Riley, Kan. He was then assigned as the Executive Officer for the 4th Bn., 37th Armor, and later the 2nd Bde. S3/Operations Officer. In June 1994, Campbell was selected to serve as the Executive Officer to the Commanding General, PERSCOM. After he was selected for battalion command, he served as the G3 Assistant Training Officer for I Corps at Fort Lewis, Wash. In January 1996, he assumed command of 1st Bn., 33rd Armor, a part of 3rd Bde., 2nd Inf. Div. at Fort Lewis, Wash. Campbell next served as the Deputy Brigade Commander of 3rd Bde., 2nd Inf. Div. before attending the U.S. Army War College. His following assignment was as the Deputy Director of Staff Operations for the Supreme Headquarters Allied Powers Europe in Mons, Belgium. He assumed command of the 1st Bde., 4th Inf. Div. in June 2001, with the "Raider Brigade" as a key element in Task Force Ironhorse operations during Operation Iraqi Freedom. Following brigade command, he served as the Chief of Staff for 4th Inf. Div. until June 2004.

Campbell then served as Deputy Commanding General-West for U. S. Army Recruiting Command from July 2004 through May 2005. In June 2006, he was selected to serve as the Chief of Staff, V Corps with duty as the Multi-National Corps Iraq Chief of Staff from January through December 2006. In April 2007, he was selected to serve as the Deputy Commanding General, V Corps and then in July 2007 he assumed duties as the Deputy Commanding General, I Corps. His current assignment began in January 2008 when he assumed command of the U. S. Army Armor School and Fort Knox as the 42nd Chief of Armor.

Campbell is a graduate of the Armor Officer Basic Course, Infantry Officer Advanced Course, U.S. Army Command and General Staff College, and the U.S. Army War College. He holds a Master's Degree in Administration from Central Michigan University.

His decorations include the Legion of Merit (with three oak leaf clusters), Bronze Star Medal with "V" device, Bronze Star Medal (with oak leaf cluster), Defense Meritorious Service Medal, Meritorious Service Medal (with silver oak leaf cluster,) Army Commendation Medal (with two oak leaf clusters), Army Achievement Medal (with oak leaf cluster), Combat Action Badge, Parachutist Badge, and Recruiter Badge.

He is married to the former Ann Palmieri and they have two children, Craig, 22 and Leslie, 18.

BRIGADIER GENERAL BEN HODGES DEPUTY CHIEF OF LEGISLATIVE LIAISON



Brig. Gen. Ben Hodges, a native of Quincy, Fla., was commissioned in the Infantry in 1980 from the U. S. Military Academy.

Upon completion of the Inf. Officer Basic Course and Ranger School, his first assignment was with 3rd Bn., 41st Inf. (M), 2nd Armored Div. (Forward) in Garlstedt, Germany, from 1981 to 1984, where he served as a rifle platoon leader, anti-tank platoon leader, and company executive officer. Upon completion of the Inf. Officer's Advanced Course in 1984, Hodges was assigned to the 1st Bde. "Bastogne," 101st Airborne Div. (Air Assault), at Fort Campbell, Ky., where he served as a Bn. and brigade staff officer and commanded C Co., 1st Bn., 327th Inf.

Hodges' next assignment was to Fort Benning, where he served as a Small Group Instructor at the U. S. Army Inf. School from 1989 to 1991. Following graduation from the Command and General Staff College and the School for Advanced Military Studies at Fort Leavenworth, Kan. in 1993, he served as Chief of Plans, G3 in the 2nd Inf. Div. at Camp Red Cloud, Republic of Korea.

Hodges returned to the Bastogne Brigade in 1994 as the Executive Officer of 3rd Bn., 327th Inf. "Battle Force." In 1995, he moved to SHAPE at Mons, Belgium where he served as the Aide-de-Camp to the Supreme Allied Commander, Europe until 1997.

Hodges returned again to the 101st Airborne Div.(Air Assault) in 1997 where he commanded the 3rd Bn., 187th Inf. "Iron Rakkasans" until 1999. He next served one year on the Army Staff in the Office of the Chief of Legislative Liaison before attending the National War College at Fort McNair in Washington, DC. Upon graduation, he served at the Joint Readiness Training Center at Fort Polk, La. as an Inf. Task Force Senior Observer-Controller.

In the summer of 2002, Hodges assumed command of 1st Bde. "Bastogne," 101st Airborne Div. (Air Assault) at Ft. Campbell, Ky. and deployed as part of Operation Iraqi Freedom from February 2003 to February 2004.

In July 2004, Hodges was assigned as Assistant Chief of Staff, G3, XVIII Airborne Corps at Fort Bragg, N.C. and deployed with the Corps to Operation Iraqi Freedom as the C3 of Multi-National Corps-Iraq from January 2005 to January 2006. Following his assignment as the XVIII Airborne Corps Chief of Staff from July 2006 to July 2007, Hodges moved to his current assignment as the Deputy Chief of Legislative Liaison in August 2007.

Brig. Gen. Hodges is married and has two children.

BRIGADIER GENERAL JAMES C. YARBROUGH



Brig. Gen. James C. Yarbrough earned his commission from Tulane University in New Orleans. His initial assignment was with the 101st Airborne Div., where he served as Rifle Platoon Leader and Anti-Tank Platoon Leader in 1st Bn., 327th Inf..

He was reassigned to 2d Bn. (Ranger), 75th Inf., where he served as Rifle Platoon Leader, Company Executive Officer, Bn. S-3 Air; and participated in Operation Urgent Fury in Grenada.

Following attendance at the Inf. Officer Advanced Course, he took command of a rifle company in 1st Bn., 31st Inf. (Mechanized), Korea. His next assignments were at Fort Bragg, N.C. as Operations Officer and then Chief of Current Operations, G3 in 1st Special Operations Command; Aide-de-Camp for XVIII Airborne Corps Commander; Bn. S3 for 2d Bn., 504th Parachute Inf. Regt.; and, Brigade S-3 for 1st Bde., 82d Airborne Div. Following these assignments, he became Chief of Theater Operations Branch in the U.S. Atlantic Command at Norfolk, Va.

Next he served at Fort Campbell, Ky. as both the Commander of 2d Bn., 502d Inf. and then as Deputy G3 for the 101st Airborne Div. He then served as Commander of the 173d Airborne Bde. in Vicenza, Italy. As the XVIII Airborne Corps G3, he served as CJ3 of CJTF-180 executing Operation Enduring Freedom in Afghanistan, and remained the Assistant Chief of Staff/ G3, XVIII Airborne Corps for an additional year. He then served as the Deputy Commanding General, U. S. Army Inf. Center, Fort Benning, Ga; followed by assignment as the Assistant Division Commander (Operations), 1st Inf. Div. Fort Riley. He recently returned from Operation Iraqi Freedom where he commanded the Iraq Assistance Group responsible for developing Iraq's Security Forces and employment of US Embedded Advisory Teams; he was dual-hatted as Assistant Division Commander of the 1st Inf. Div. He currently commands the Joint Readiness Training Center and Fort Polk.

He graduated from the Air War College and holds masters degrees in Business Management from Webster University, and Strategic Studies from Air University.

His awards and decorations include the Defense Superior Service Medal, Legion Of Merit (4 oak leaf clusters), Defense Meritorious Service Medal, Bronze Star Medal, Meritorious Service Medal (5 oak leaf clusters), Joint Service Commendation Medal, Army Commendation Medal (4 oak leaf clusters), Joint Service Achievement Medal, Joint Meritorious Unit Award (oak leaf cluster), Combat Infantryman's Badge, Expert Infantryman Badge, Master Parachutist Badge, Air Assault Badge, Pathfinder Badge, and Ranger Tab.

MR. DON SANDO



Mr. Don Sando was selected to the Senior Executive Service in February 2008 and is currently assigned as Director of Capabilities Development and Integration for the Maneuver Center of Excellence at Fort Benning, Ga. As Director, Sando is responsible for developing and integrating Maneuver Center of Excellence-related concepts and requirements and conducting experimentation to validate maneuver capabilities to support Army, joint, interagency, and multinational organizations.

Sando graduated from the U. S. Military Academy at West Point, N.Y., in 1981. He holds a Master of Science degree in Operations Research from the Air Force Institute of Technology, and a Master of Science degree in Strategic Studies from the Army War College.

Sando culminated over 26 years of active duty service as Director of the Inf. Futures Group, U.S. Army Inf. Center, Fort Benning, Ga. His awards and decorations include the Legion of Merit, the Meritorious Service Medal, and the Combat Infantryman's Badge.

Mr. Sando is the son of Maj. (Ret) and Mrs. F. D. Sando. He is married to the former Paula Phillips of Holly Pond, Alabama. They have a daughter, Megan, and a son, Dean.

COLONEL RANDAL ALAN DRAGON

Col. Randal A. Dragon assumed command of the NTC Headquarters, Operations Group in September 2007. Dragon entered active duty in 1980 after commissioning in the Infantry and is a graduate of James Madison University, Harrisonburg, Va.



His assignments include service as a Rifle Platoon Leader, Anti-Armor Platoon Leader, Company Executive Officer and Battalion Maintenance Officer in 2-50 Infantry, 2nd Armored Div. (FWD), Garlstedt, Germany; XO, Light Fighter Cadre, Rifle Co. Commander in 3rd Bn.,27 Inf., Company Commander for HHC, 7th Inf. Div., and Aide de Camp to CG, 7th Inf. Div., Fort Ord, Calif.; Operations Analyst, Joint Forces Command, Norfolk, Va.; G3 Operations, Battalion XO for 2nd Bn., 5th Cavalry, Bde S3 in 1st Bde., 1st Cavalry Div., Fort Hood, Texas; then the Aide de Camp to CG, Forces Command, Atlanta, Ga.

He commanded 1st Bn.,26 Inf. (Blue Spaders), 1st Inf. Div., Schweinfurt, Germany from 1997-1999 which included deployments to the former Yugoslav Republic of Macedonia (Task Force Able Sentry) and Kosovo (KFOR 1); he then served as the Infantry Task Force Observer/Controller, CMTC, Hohenfels, Germany; Deputy G3, V (US/GE) Corps, Heidelberg, Germany. He commanded the 2nd (Dagger) BCT, 1st Inf. Div. from 2002-2005 including deployments to Kosovo (KFOR 4A) and Iraq (OIF II). Dragon's most recent assignment was as the G3, V Corps and C3, Multinational Corps-Iraq, Baghdad, Iraq and Heidelberg, Germany.

Dragon is a graduate of the Infantry Officer Basic and Advanced Courses, the U.S. Army Command and General Staff Officer Course, the Armed Forces Staff College, and the U.S. Army War College. He holds Masters Degrees in Systems Technology from the Naval Postgraduate School, Monterey, Calif., Military Arts and Science from CGSC; and Strategic Studies from the USAWC.

Dragon is married to the former Leslie Diane Linder of Alexandria, Va. and they have three children: David, Kristen, and Michael.

COLONEL WAYNE W. GRIGSBY JR.

COL Wayne W. Grigsby Jr. began his career at Fort Clayton, Panama, following graduation from Salisbury State University.



Following attendance at the Infantry Officers Advanced Course at Fort Benning, Ga., in September of 1988, he served as the Battalion Adjutant in 3rd Bn., 7th Inf. Cottonbalers. He then went on to command B Co., 3rd Bn., 7th Inf., during Desert Shield/Desert Storm. Following Desert Storm, he commanded Headquarters, Headquarters Company 2nd Bn., 7th Inf. Cottonbalers. Following command, Grigsby spent two years as an Infantry Branch Assignment Officer.

In June 1996, he served as the Chief of Plans for the 82nd Airborne Div. at Fort Bragg, NC. In October 1997, he moved to 1st Bn., 504th Parachute Inf. Regt. where he served as the Bn. Operations Officer, then served as the 504th Parachute Inf. Regt. Operations Officer. In May 1998, Grigsby served as the Aide de Camp to the Commander, XVIII Airborne Corps and then Director of Plans for the XVIII Airborne Corps.

In June 2001, Grigsby assumed command of 1st Bn., 26 Inf. Regt., Blue Spaders, where he deployed in support of KFOR 4A and part of ARFOR Turkey in support of OIF I. His assignment prior to assuming command of 3rd HBCT/3ID was the G3 of the First Inf. Div. for 24 months in support of OIF 2.

In March 2007, he deployed the Sledgehammer Brigade to conduct Full Spectrum COIN operations in support of the Surge in the Mada'in Qada of the Baghdad Province as part of OIF IV

Grigsby's military education includes the Inf. Officer Basic Course, Inf. Officer Advanced Course, the Jumpmaster Course, the Command and General Staff College, the Advanced Military Studies Program at Fort Leavenworth, Kansas, and the National War College at Fort McNair, Washington DC. He has earned a Masters Degree in Military Arts and Science from Fort Leavenworth, Kansas and a Masters Degree in National Security Strategy from Fort McNair, Washington DC.

His awards and decorations include: the Legion of Merit, the Bronze Star (with 2 oak leaf cluster), and the Douglas McArthur Leadership Award. Grigsby also wears the Combat Infantryman's Badge (2nd award), Expert Infantryman's Badge, the Senior Parachutists Badge, and the Ranger Tab.

Grigsby has been married for the past 22 years to the former Cynthia De Icaza, a published author from Panama City. They have five children: Itzy (Junior at Kennesaw State College and a sergeant, U.S. Army, Combat Veteran from OIF II), and currently preparing for deployment to Afghanistan. Wayne III (senior in college), Annette (freshmen in college), Stephanie (junior in high school.), and the baby Katherine (7th grader) and one grandchild (Aiden)

COL TIMOTHY P. MCGUIRE

Colonel Timothy P. McGuire entered service from Alamo, California and was commissioned in the Infantry upon graduation from the United States Military Academy at West Point in 1987.



His first assignment was at Fort Ord, California where he served as a Rifle Platoon Leader in 1st Battalion, 21st Infantry and Aide de Camp to the Assistant Division Commander for Maneuver of the 7th Infantry Division. In 1990, he was assigned to the 2nd Ranger Battalion at Fort Lewis, Washington where he served as a Rifle Platoon Leader and Battalion Training Officer.

In 1994 he was assigned to Fort Hood, Texas where he served in the 2nd Armored Division as the Battalion Maintenance Officer and Delta Company Commander for 1st Battalion, 41st Infantry and Aide de Camp to the Commanding General. Following his time at Fort Hood, he was stationed in Santiago, Chile as part of the Olmsted Scholar Program.

In 1999 he was assigned to Fort Bragg, North Carolina where he served as the Chief of Training for the 82nd Airborne Division and later as the Operations Officer and Executive Officer for 1st Battalion, 505th Parachute Infantry Regiment. In 2001, he was assigned to XVIII Airborne Corps where he served as the Aide de Camp to the Commanding General and Commander, CJTF 180 in Afghanistan. In 2003 he was assigned to SETAF where he served as the J5 during JTF Liberia. He took command of 1st Battalion (Airborne), 508th Infantry on 3 November 2003 in Tuz, Iraq and led the battalion during a subsequent deployment to Afghanistan from February 2005 to February 2006. His most recent assignment prior to command was Deputy Commander of Operations Group, Joint Readiness Training Center. COL McGuire assumed command of the 3BCT, 82nd Airborne Division on 24 January 2008.

Colonel McGuire's military education includes the Infantry Officer Basic and Advanced Courses, the Command and General Staff Course and the Naval War College. He holds a Bachelor of Science degree from the United States Military Academy, a Master of Arts in International Relations from the University of Chile and a Master of Arts in National Security and Strategic Studies from the Naval War College.

He is the son of Thomas and Patricia McGuire and is married to the former Susan Reilly. They have four children - Tom, Maria, Erin and Patrick.

COLONEL ROBERT C. RUSH JR.



Col. Rush is a native of Washington, D.C. He joined the U.S. Army as a private in 1971, and after a tour of duty in the Republic of Vietnam and finishing his three-year tour of duty at Ft. Belvoir, Va., he was honorably discharged in 1974.

He was commissioned as an Infantry Second Lieutenant from Southeastern Louisiana University in 1979. He served as a Rifle Platoon Leader, Scout Platoon Leader and Rifle Company Executive Officer in the 34th Inf. at Ft. Stewart, Ga. Following graduation from the Infantry Officer Advanced Course, he served as a Bn. Adjutant, Co. Commander and Bn. Operations Officer in the 6th Inf. at Fort Polk, La.

He subsequently was assigned as an Inf. Company Grade Assignment Officer at the U.S. Personnel Command in Alexandria, Va. After graduation from the Army Command and General Staff College, he served as Bn. Operations Officer and Bn. Executive Officer in the 15th Inf., 3rd Inf. Division in Germany. He was later assigned as a Plans Officer, J-5, U.S. Central Command, MacDill Air Force Base, Fla.

Rush commanded 1st Bn., 41 Inf., 1st Armored Div. at Ft. Riley, Kansas for two years. In 1997, the battalion deployed as Task Force 1-41 to Bosnia-Herzegovina for six months of peace enforcement operations, the first CONUS-based battalion to deploy to the Balkans. In 2002, before taking command of the 26th Area Support Group, Heidelberg, Germany, Rush had served as Chief of Operations at Headquarters, USAREUR and Seventh Army. In 2005, he assumed the position of HQ, V Corps, Deputy Chief of Staff. In 2007, he became the 7th U.S. Army Joint Multinational Training Command Director of Training.

He is a graduate of the Naval War College, Newport, R.I. In addition to the military education already listed, Rush is a graduate of the U.S. Army Airborne and Ranger schools and holds a Masters Degree in National Security and Strategic Studies.

His awards include the Legion of Merit, the Bronze Star Medal, the Defense Meritorious Service Medal, and the Meritorious Service Medal (three oak-leaf clusters). Rush was awarded the Bundeswehr Ehrenkreuz in Silber (Bundeswehr Honor Cross in Silver) in June 2003.

He is married to the former Sally Peavey of Fort Wayne, Ind. They have three children.

COMMAND SERGEANT MAJOR WILLIAM JOE ULIBARRI, FORT BENNING



CSM William "Joe" Ulibarri entered active enlisted service in January 1982. After completing Basic Training, Infantry AIT and Airborne Training he was assigned to 2nd Bn. (Ranger), 75th Inf. at Fort Lewis, Wash. While at the 2nd Ranger Bn. he served as a rifleman, rifle team leader, rifle squad leader, weapons squad leader and weapons platoon sergeant. He deployed on Operation Urgent Fury and won the Best Ranger Competition while assigned to the 2nd Ranger Bn. In 1987-1989, he was a Ranger Instructor with the 4th Ranger Training Bn. at Fort Benning, Ga. He returned to the Ranger Regiment in 1989 where he was a Reconnaissance Team Leader for Team 1, Ranger Reconnaissance Detachment. He deployed on Operation Just Cause while with RRD. He returned to the Ranger Training Bde. (7th Ranger Training Battalion, Fort Bliss, Texas) in 1993 and he served as a Platoon Trainer and First Sergeant.

In 1995, he went to Fort Hood, Texas, and was the First Sergeant for Co. E, 52nd Inf. (ABN) (LRS) until 1997. He returned to Fort Lewis, Wash., and was the SGM for Plans, Training and Mobilization until 1999. He went to the Sergeant Major Academy (Class 50) in 1999 and served as the Command Sergeant Major of the 1st Bn., (M) 8th Inf. Regt. from June 2000 until June 2002.

CSM Ulibarri was the Command Sergeant Major for the 1st Bn., 501st PIR from July 2002 until June 2003. He became the 172nd SIB CSM in July 2003 and helped with the transition to 172nd SBCT. The 172nd SBCT distinguished itself during Operation Iraqi Freedom between August 2005 and December 2006 and was awarded the Valorous Unit Award after 16 months of deployment in northern Iraq (Mosul) and Baghdad.

CSM Ulibarri's military schools include Airborne, Ranger, USMC Scout Swimmer, Static Line Jumpmaster, Combat Diver, Military Freefall, Military Freefall Jumpmaster, First Sergeants Course and all NCOES up to the Sergeant Majors Academy. His civilian education consists of an AA from Pierce College and a BA in Psychology from St. Martin's College. His Military Awards include the Bronze Star Medal and the Legion of Merit.

He is accompanied by his wife, the former Sue Schmidtke and his children Leeya, 13, Julee, 11, and Ben 10.

FORT BENNING QUALITY POLICY

We, the Soldiers, Civilians, and commanders at Fort Benning, are dedicated to providing the highest quality products and services on time, every time — to Soldiers, family members, Civilians and retirees.

We will provide Infantry, Armor, and Cavalry Soldiers the products and systems which surpass their expectations and ensure they are ready to fight and win on the modern battlefield.

The responsibility for quality is shared by everyone. We are all responsible for doing the right things, the right way, for the right reasons, and for constantly striving to improve.


ΩOMEGA TRAINING GROUP
7201 Moon Road
Columbus GA, 31909
Tel. 706 569 9100
www.omegatraining.com
Program Management
Analysis
Training Development
Training Execution
eLearning
Logistics
Staffing
SUPPORTING SOLDIERS

IN JUST THE BLINK OF AN EYE YOU CAN LOSE AN EYE



April 2006. Nighttime mission outside Fallujah. "That blast was so strong it threw me around like no tomorrow..." This gunner was ready with Revision Sawfly™ Eyewear. His vehicle was rocked. Shrapnel flew. His sight was saved. IEDs don't come with warning signals. You have to be ready. Ready for the worst. Ready with the best. And that's Revision Eyewear. Powerful ballistic protection. Flawless distortion-free optics.

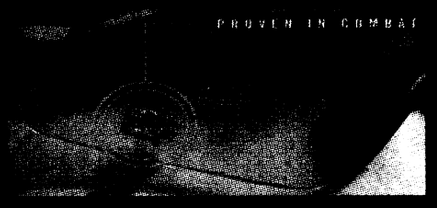

"It's funny how one little piece of plastic can keep you in the fight for another month or the rest of your life..."
J.B. USMC, 5th Marine Regiment



BE REVISION READY.

WWW.REVISIONREADY.COM

REVISION

MISSION CRITICAL EYEWEAR

SATURDAY IS THE ANNUAL POSTWIDE YARD SALE

THE BAYONET

PUBLISHED IN THE INTEREST OF THE FORT BENNING COMMUNITY

VOL. 66 • NO. 38

FRIDAY, SEPTEMBER 19, 2008

WWW.THEBAYONET.COM

Bravery under fire A6

Local group supports families of MiTT Soldiers C1

THIS WEEK



MOUT up! A4



Faith's cross country team B2

'Welcome home, job well done'

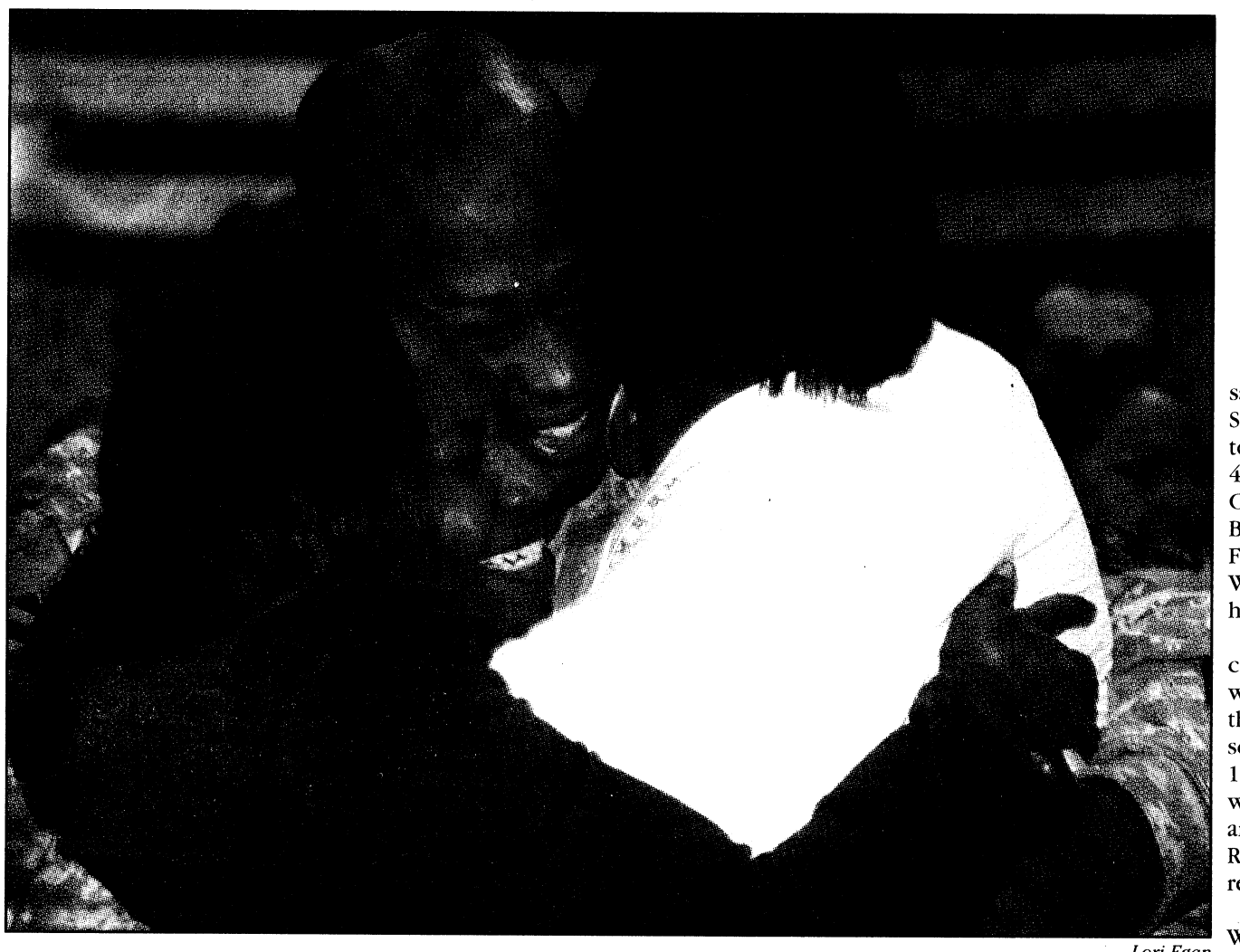

Lori Egan

Staff Sgt. Willard Butler hugs his mother Kathleen Perrillous, in red, and his wife, Laron, after the 13th Combat Support Sustainment Battalion returned Wednesday from Iraq.

Remainder of unit's Soldiers arrive Saturday

THE BAYONET
Lori Egan

After a weeklong sandstorm in Kuwait, Staff Sgt. Willie Walker managed to arrange transportation for 46 Soldiers with the 13th Combat Support Sustainment Battalion. They arrived at Fort Benning's Freedom Hall Wednesday night after a 22-hour flight.

The unit's transportation coordinator said his goal was to get all 80 Soldiers on the same flight, which was scheduled originally for Sept. 13. But weather delays, along with other redeploying units and Soldiers returning on R&R forced the unit to split, returning on separate flights.

"Everybody's out of Iraq," Walker said.

See **13th CSSB,** *A5*

Infantry chief talks progress

Wojdakowski delivers State of the Infantry address at annual Warfighting Conference

THE BAYONET
Lori Egan

Maj. Gen. Walter Wojdakowski, commanding general of the U.S. Army Infantry Center, kicked off the Infantry Warfighting Conference Tuesday when he gave the Infantry update at the Columbus Convention and Trade Center. For the next couple of years, while Infantry Hall is renovated, the conference is scheduled to take place in Columbus.

This year's theme is "Infantry: the Heart of the Army in the Contemporary Operational Environment."

Wojdakowski talked about Fort Benning's core competencies in an era of persistent combat, emphasizing the current operational environment is among people with unfamiliar cultures in urban and lawless areas with competing factions, internal conflicts and extremists.

The Infantry Center's core competencies are supporting the operating force, training Infantry Soldiers, and its focus on the future.

Fort Benning has a unique diversity because of its tenant units' ability to give immediate feedback from the field to the schoolhouse, the chief of Infantry said.

"We are in the mobile training team business," he said. "When Soldiers can't come to the schoolhouse, we'll take the school to them."

In fiscal 2006, Fort Benning conducted 11 MTTs and trained 951 Soldiers in contrast to FY 2008, when 94 MTTs were conducted with 3,277 Soldiers trained.

"We get our requirements from the operational force," he said. "And what I'm hearing from the field is the Soldiers coming out of training are

See **Conference,** *A3*

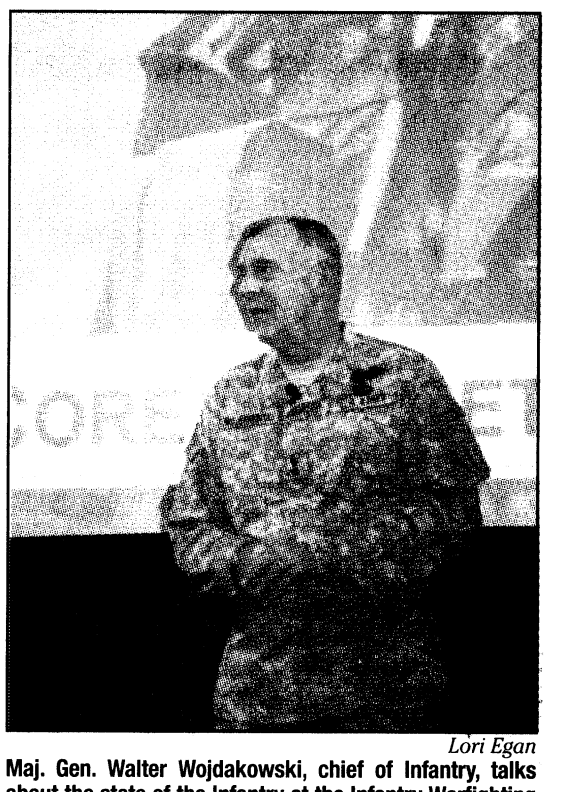

Lori Egan

Maj. Gen. Walter Wojdakowski, chief of Infantry, talks about the state of the Infantry at the Infantry Warfighting Conference Tuesday in Columbus.

Post cracks down on credit card fraud

USAIC PUBLIC AFFAIRS OFFICE
Michelle L. Gordon

All personnel who drive general services administration vehicles need to be aware of GSA card rules and restrictions before paying at the pump because Fort Benning leadership is cracking down on misuse and abuse.

"Every GSA vehicle has a credit card assigned to it and every card is distinct to that vehicle," said Ron Johnson, Installation Transportation officer. "What we've noticed over time is that there are five basic categories of credit card abuses."

Of the five abuses, Johnson said the most common is premium fuel purchases. All government vehicles are required to use either unleaded regular gasoline or E85 ethanol, and in some cases diesel. The use of premium or plus is strictly prohibited. Other abuses include: premium carwash purchases, fuel type mismatches, tank quantity mismatches and multiple transactions (see sidebar on A3 for explanations.)

The cost of these abuses typically ranges from $10,000-12,000 each month. During the month of July, Fort Benning spent $9,647 on premium gas, $285 on premium carwashes and more than $1,100 on fuel tank and tank quantity mismatches, totaling $11,085

See **Fraud,** *A3*

★THE BAYONET★
SALUTES OUR DEPLOYED UNITS

926th Preventive Medicine Detachment
and elements of the
209th MP Detachment
789th Explosive Ordnance Detachment
13th CSSB
24th Ordnance Detachment
104th Transportation Company
63rd Engineer Company
233rd Heavy Equipment Transportation Company
988th MP Company

RTB 'angels' shave heads to support coworker

THE BAYONET
Bridgett Siter

After three weeks of radiation, Gail Goodwin showed up at the office bald on Tuesday.

So did Bobby Hicks, Joe Addison, Jacob Lawson and Frank Pingelski.

Sgts. 1st Class Hicks and Addison, Master Sgt. Lawson and Capt. Pingelski serve on staff at the Ranger Training Brigade's Logistics Office, where Goodwin has been employed as the brigade's travel technician for nearly 20 years.

Aug. 12, after she collapsed in the parking lot outside RTB headquarters on her way to work, Goodwin was diagnosed with stage three non small cell cancer. Doctors found four tumors on her brain and a mass attached to her right lung. They started an aggressive series of treatments, and Goodwin began losing her hair.

Friday, after her last round of radiation, she told a coworker, "I'll be bald by Tuesday." When her Ranger buddies caught wind of it, they decided to shave their heads "to show her we're in this fight together," Hicks said.



Bridgett Siter

'I got all my angels around me and we're just all bald around here," said Gail Goodwin, who is pictured here with Sgt. 1st Class Bobby Hicks, Sgt. 1st Class Joe Addison, Master Sgt. Jacob Lawson and Capt. Frank Pingelski.

It's a fight Goodwin says she'll win, despite a very grim prognosis from the doctor.

"He looked me in the eye, and he said, 'This is going to kill you.' I turned to the chaplain, and I said, 'I don't like the diagnosis. I think I can beat this. I've got faith.' I've been around the Rangers long enough to know I have the strength to survive," Goodwin said Wednesday as she recalled that August day she spent at Martin Army Community Hospital with her "Ranger team" by her side. Later, when she was moved to a hospital in Columbus, RTB coworkers and their wives kept a constant vigil by her bed.

"They stuck by me the whole time, all of them, the whole bunch of them," she said. "I've got a support team like I don't know what, and I'm going all the way. I'll be alright."

Goodwin's proven herself a survivor. It was an RTB medic

See **Rangers,** *A3*

COMMANDER'S COLUMN

Positive effects of MWR programs, like Commander's Cup and child care, influence warfighting capabilities

COMMANDING GENERAL
Maj. Gen. Walter Wojdakowski

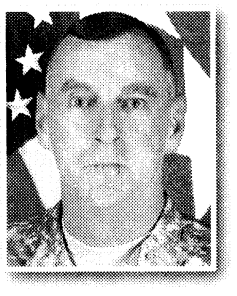

Morale has long been documented in American military history as directly influencing the warfighting capabilities of our Soldiers. Recognizing this, the U.S. Army has developed recreation capabilities to support Soldiers and Families.

The Army's initial focus was on physical fitness, activities that produce "feel-good" hormones in the brain while strengthening the joints and muscles of the body. Today, activities like the Commanders Cup help reinforce Army warfighting skills by focusing on unit cohesion in a team environment. These are the same principles Soldiers need for success on the battlefield.

As our Army grew from a small contingent of freedom fighters into a dominant world-wide force, it instituted a rest and recuperation program known best as "R & R." Scenic retreats in less densely populated areas were created all around the world, allowing Soldiers time to refresh themselves from the rigors and stress of battle. Fort Benning's Destin Recreational Area was one such place established during this time and remains a favorite vacation spot for Soldiers and Families.

However, Soldiers on the front lines worry most about the welfare of their Families back home. Starting with the Army Emergency Relief program in 1942, support grew from emergency financial security into today's Army Community Service. Programs now include services ranging from employment readiness to volunteer opportunities and many more in between.

Child care was also a major issue of concern for Soldiers and Families. Not wanting to lose well-trained personnel due to inadequate Family arrangements, the Army formed a comprehensive system of childcare supervision that is now the standard against which every child care operation in the country is measured. Programs exist for every age level and special interest and when needed, at any time of the day or night. Soldiers never need to worry about supervision for their children, and this allows them to concentrate on their mission.

While education has always been a fundamental cornerstone in producing proficient Soldiers, the digital and technological revolution that began a few decades ago has dramatically increased the need for continuing education. Military libraries have always been a primary source of knowledge, and today's Soldiers have immediate access to information from anywhere in the world.

Recognizing the supporting role that Families, civilians and all other members of the Army community provide for Soldiers, the Army's top leaders signed the Army Family Covenant last winter. This increases the number of comprehensive programs and services the Family and Morale, Welfare and Recreation Command can provide to every member of our military society and gives our hard-working Soldiers, whether at home or deployed, peace of mind that their loved ones are in good hands.

Knowing the positive effects of morale, welfare, and recreation on Soldiers, the Army's extended programs and services will continue to improve. The world takes note of our military readiness, technological superiority, and rapid response to global missions. This is due in part to the support the Army continues to provide for Soldiers and their Families.

Follow me.

OPINION

VARIOUS VOICES

What is the most recent thing you learned about Fort Benning?



I've been here for just two weeks. I learned about the Benning Buddies program. I have twin 28-month-olds, and my husband is going to be at OCS, so I need some place for them.

— Michele Patrick
Family member



I've been here less than two weeks. Tuesday, I learned that the pool at the Smith Fitness Center is open until 9 p.m. Everywhere else I've been, it closes by 6 p.m., and when you get off work and do laps, it's too late.

— 2nd Lt. Jamin Hansen
Utah National Guard



We Were Soldiers was filmed here. It's nice to know that the military installation opened up to Hollywood.

— Retired Tech. Sgt. Jim Powell
Smiths Station, Ala.



I didn't know the Rangers were here when I arrived. I think the Best Ranger Competition is a great thing. I didn't know about it before, but I think it's exciting.

— Pfc. Sarah Lion
14th Combat Support Hospital



I learned that WHINSEC was here. I thought that building was for show. I had no idea important people worked there.

— Spc. John Morgan
3rd Heavy Brigade Combat Team

Cheryl Rodewig

There's always something new to learn

THE BAYONET
Cheryl Rodewig



The cliché goes, you learn something new every day. Since I've been at Fort Benning, I probably average at least two or three new things a day. I'm always picking up military phrases, finding a new street on Main Post or trying an activity for the first time.

Last Friday, I added more than just a few new facts to my list, because I went to the Newcomers Orientation. Hosted by the Relocation Readiness Program, the orientation is for anyone new to post, whether a civilian employee, family member or Soldier.

On the bus tour, I picked up a bit of history. The screened-in porches on the historic homes used to be called sleeping porches. On warm Georgia nights before central air, they were the coolest place in the house. And did you know Patch School was built in 1931? It opened 11 years after Camp Benning became a permanent military post. The post headquarters, located where WHINSEC is now, was constructed five years later for $550,000, a hefty sum in the 30s.

I also learned about several organizations on post. Fort Benning Schools, Tricare, the Directorate of Public Works and others set up information booths in the Benning Club to let newcomers get acquainted with their products and services.

If you think you've heard of every association, club or department on post and know what they offer, don't be too sure. Did you know that the Military and Family Life Consultant Program provides free counseling for Soldiers and families that won't be reported to your chain of command?

What about layaway for all-inclusive vacations from Omega World Travel? You can lock in the price up to a year in advance and make monthly payments.

Plus, organizations are always changing. CYS is now Child, Youth and School Services. OSC is now the Community Spouses Club. One Soldier I spoke with couldn't get over how much we have grown since he was here 10 years ago. There's the new fitness center, the new PX and soon a new hospital and museum.

If you stay long enough, what's old becomes new again, said one of my sources, who has lived here for more than 20 years. You know the overgrown fields on Harmony Church that used to house barracks during World War II? That area will soon contain barracks again for incoming Armor Soldiers.

As BRAC brings even more changes to post, you might find yourself in possession of some rare tidbit like this. New people and new places are a part of everyday life on post. So go ahead, explore the outdoors, join a new group or just visit the Newcomers Orientation. The next one is Oct. 10. For reservations, call 706-545-4485.

Lest we forget: Remember POWs/MIA

USAAC PUBLIC AFFAIRS
Elsie Jackson



More than half of my classmates in the early 70s wore metal bands engraved with a name, rank and date around their wrists. The bands were prisoner of war bracelets.

I never wore one, because putting one on signified a commitment to wear it until a full accounting was made for the POW that bracelet represented. I knew I would be consumed with guilt if I broke my word.

But I have one now. It's not steel or silver like the ones worn in the Vietnam era, or red or black like the ones that appeared after Mogadishu. It's blue, because the 5th Regimental Combat Team Soldier it represents disappeared in North Korea on April 23, 1951. He was 19, single, the oldest of two sons. He had already earned a Silver Star, had faithfully written home every week for a year, and was a week away from the end of his tour.

Then he went on one more mission and was never heard from again. He was declared missing and eventually dead.

His name — Sam — is one of many inscribed on the Courts of the Missing at the National Cemetery of the Pacific in Honolulu, Hawaii. There are 8,207 servicemen still missing from the Korean War alone. I know this because I have been to the National Cemetery of the Pacific. I know this because I grew up calling Sam's mom "Auntie."

In 2002, Sam's family joined nearly 200 people at the cemetery. Auntie was presented Sam's POW medal, more than 50 years after her son was declared missing in action. To his family, the medal's presentation was the government's way of admitting that he had been a prisoner of war.

I can only recall hearing Auntie talk about Sam once. It was too painful. Without proof that he was dead, there was never closure for her. The nieces and nephews and cousins born in the years since he disappeared don't know him. Auntie is still keeping her silence.

Maybe that's why the POW bracelet with Sam's name on it is more important now than it was years ago, when lots of my peers wore them. Auntie is 90 now, and in the years to come, Sam's POW bracelet will have to assume the role of silent witness.

Auntie and her surviving son have submitted DNA samples in the hopes that one of the few sets of remains being repatriated are Sam's. The odds of that happening in their lifetimes are astronomically slim.

Since 1996, efforts by the Defense POW/Missing Personnel Office have enabled U.S. Army Central Identification Laboratory Hawaii teams to conduct 25 operations in North Korea, recovering what may be the remains of 178 Americans. That leaves a little more than 8,000. I doubt that we will ever account for them all. But we can, and should, honor them by continuing to remember their service and their sacrifices.

Since 1986, the third Friday of September has been recognized as National POW/MIA Recognition Day. That's today. Please take a minute to remember those, like Sam, who left home to fight for freedom and never returned.

Think about them and their families. Reflect on their sacrifices and be grateful that they made them. Remind yourself that there are some still paying for those sacrifices with loss, grief, false hope and uncertainty.

Lest we forget.

THE BAYONET

LANDMARK MILITARY NEWSPAPERS OF GEORGIA, INC.

This newspaper is an authorized publication for members of the U.S. Army. Contents are not necessarily the official views of, or endorsed by, the U.S. Government, Department of Defense, the Department of the Army, or the U.S. Army Infantry Center. It is published weekly using offset printing by the Public Affairs Office, 6751 Constitution Loop, Suite 602, Fort Benning, Ga., 31905. 706 545-4622. Circulation: 22,000. Everything advertised in this publication shall be made available for purchase, use or patronage without regard to race, color, religion, sex, national origin, age, marital status, physical handicap, political affiliation or any other non-merit factor of the purchaser, user or patron. If a violation or rejection of this equal opportunity policy by an advertiser is confirmed, the printer shall refuse to print advertising from that source until the violation is corrected. All editorial content of The Bayonet is prepared, edited, provided and approved by the Public Affairs Office of the U.S. Army Infantry Center.

The Bayonet is printed by Landmark Military Newspapers of Georgia, Inc., 506 Manchester Expressway, Suite A-8, Columbus, Ga. 31904, 706 317-2106, a private firm in no way connected with the Department of the Army, under exclusive written contract with Fort Benning. Landmark Military Newspapers of Georgia, Inc. is responsible for commercial advertising, delivery and subscriptions. The appearance of advertising in this publication, including inserts and supplements, does not constitute endorsement by the Department of the Army, or Landmark Military Newspapers of Georgia, Inc., of the firms, products or services advertised.

Maj. Gen. Walter Wojdakowski
Commanding General, Publisher

Bob Purtiman
Public Affairs Officer

Monica Manganaro
Director of Communications and Media Relations

Jennifer Gunn
Command Information Officer

Editor
Lori Egan
Lori.Egan@us.army.mil
706-545-4622

Staff Writers

Cheryl Rodewig
Cheryl.Rodewig@militarynews.com

Rachel L. Watkins
Rachel.Watkins@militarynews.com

Kenneth.Rayley@militarynews.com

Graphics Team Leader/Prod. Coordinator
Jillian Potter

Graphic Artist
Sandra Pettee
Tanya Stroud

Sales Representatives

Judy Arnold, 706-317-2106 ext. 106

Tangee Edmondson, 706-317-2106 ext. 109

Denise Bowlin, 706-317-2106 ext. 111

Inside Sales Representative
Phyllis Wolf 706-317-2106 ext. 101

Landmark Military Newspapers
General Manager
Danny Dean
Danny.Dean@militarynews.com

Distribution Manager
Kenneth Rayley

TO ADVERTISE IN THE BAYONET, CALL 706-317-2106

Armor chief updates attendees on MCOE progress

USAIC PUBLIC AFFAIRS OFFICE
Bob Purtiman

This year's Infantry Warfighting Conference brought Army leaders to Columbus to discuss the current and future state of the Infantry and see the equipment Infantrymen use.

During the Maneuver Center of Excellence update, the Armor chief, Brig. Gen. Don Campbell, told the attendees about the progress made in building the maneuver center.

At the last MCOE Board of Directors meeting, the Infantry and Armor chiefs signed virtual operating charters and there is now a truly integrated staff, he said.

"We are virtual and we are working together right now," Campbell said. "The Combat Development Integration Directorate is already operating VOC and it's going exceptionally well.

"It (the VOC) brings a tremendous amount of synergy for both of our branches. We're speaking with one voice as we go forward to warfighting forums," he said

Although relocating the Armor School from Fort Knox, Ky., to Fort Benning, is going to take a lot of work, he said, both schools have done a great deal of work to put everything together from a training standpoint. Once the schools are combined, 65 percent of basic combat trainees will come through Fort Benning.

"That's an incredible number," Campbell said.

Every Soldier who goes through basic combat training will go through the Armor School and fall under 192nd Infantry Brigade. The Infantry School's structure will remain basically the same, he said.

"We're moving over 30 courses here," Campbell said. "What is absolutely vital is we do not have any degradation of us fulfilling our requirements to the operational force. We've got to continue to train as we fight as we move the Armor School here."

The first Armor course begins at Fort Benning in 2010 and everything is being timed to coincide with facilities being built, ranges and training areas being completed.

The MCOE's commanding general is scheduled to be on board in August 2010. The position, along with the center's deputy commanding general and the command sergeant major will rotate between Armor and Infantry branches.

Another tough part of the move is the people piece, Campbell said.

"We are making sure that we care for our great Army Families and take care of our Soldiers and Department of Army Civilians as we go through this process," he said. "We want to protect their positions and interests."

He also talked about the support from the local communities.

"It's going to be quite an incredible feat to pick up and move a small city, about 30,000 people," he said. "The planning for that is going absolutely superb."

"We're excited about the move to Fort Benning," he said.

"It's going to happen. It's well on its way. We are committed to this and we are moving out."

Conference: Tells Infantry progress

Continued from A1

pretty good ... good enough to be a member of the team."

Before, most training was done in the units ... now the privates and lieutenants are "pretty good and ready to fight when they get to their units."

There have been significant changes in the way Soldiers are trained, Wojdakowski said. In 2004, Soldiers spent limited time in the field, learned basic first aid, spent 80 hours on basic rifle marksmanship and trained to pass the Army physical fitness test.

Now with weapons immersion, Soldiers always have their M-16s with them, physical fitness prepares Soldiers for combat operations, wearing body armor and foot marches, Soldiers are combat lifesavers, trained in urban and convoy operations.

But the most significant change in training is in marksmanship, the commanding general said.

"Soldiers have to be ready to kill," he said.

Rangers: Shave their heads to support coworker

Continued from A1

who first diagnosed her with hypertension a few years back. That changed her life, Goodwin said. She altered her diet and started exercising. Then in 2006, she was diagnosed with lupus after the RTB physician's assistant noticed a rash on her forehead. With proper treatment, Goodwin said she "hasn't missed a beat."

In fact, it was likely the lupus — or the treatment for the lupus — that masked the symptoms of cancer. Goodwin hadn't a clue she was sick till that day in the parking lot when her left side was suddenly paralyzed. Doctors decided to act quickly, as did Goodwin. She surrounded herself with positive people and returned to work Sept. 3, determined not to let the cancer keep her down. And when it became obvious that she'd lose her hair, Goodwin bought herself a turban and went online to find creative ways to wear headscarves.

As it turned out, the hats and scarves weren't necessary.

"When I walked in and saw these guys bald, and they said 'We aren't going to let you go through this alone,' I decided if they can do it, I can do it," she said. "So I got all my angels around me and we're just all bald around here."

Fraud: Costs Fort Benning plenty

Continued from A1

— which doesn't include multiple transaction abuse charges.

To combat the problem, Fort Benning Chief of Staff Col. Charles Durr has asked Johnson to send out monthly memorandums to each unit and directorate listing their specific GSA credit card abuses. The memos will give the problem more visibility and allow the unit leadership to take action. And although the majority of the abuses may be due to ignorance, Durr said he wants everyone on the installation to understand that misuse of GSA credit cards is stealing from the government and there are systems in place to find the perpetrators.

"Fort Benning and the Directorate of Logistics have implemented more stringent tracking processes to seek out and find fraud," he said. "All units and agencies are closely scrutinizing their (transportation motor pool) vehicle records because this is serious business and it won't be tolerated."

Knowing what is and what isn't authorized is essential to preventing GSA credit card abuse and Johnson said he believes it starts with education.

"Training is key," he said. "Commanders and directors need to educate their people about the misuse of GSA credit cards and the ramifications associated with abuse. I think 95 percent of abuse cases are unintentional — people not paying attention when they pull up to the pump and people not knowing or understanding what the GSA credit cards can be used for — which is why we need to educate and inform."

Most common GSA credit card abuses:

1. Premium fuel purchases — Do not purchase anything other than unleaded regular or E85 ethanol gasoline unless instructed otherwise. The purchase of premium or plus gas is strictly prohibited.
2. Premium carwashes — GSA vehicles are allowed two basic carwashes per month. Upgrading to the premium carwash for just a few dollars more may seem like a good deal, but it's not authorized.
3. Fuel type mismatch — All GSA credit cards are assigned to specific vehicles, which take specific types of gas. Using a GSA card assigned to an E85 car to purchase diesel for a truck is not prohibited, even if both vehicles are assigned to the same agency.
4. Fuel tank quantity mismatch — Purchasing more fuel than the vehicle gas tank will hold is not allowed. For instance, purchasing 25 gallons of gas for a 17-gallon tank is considered misuse of the card, especially if the extra gas is used for a privately owned vehicle.
5. Multiple transactions — Using a GSA card an inordinate amount of time during a month (more than once per day) is considered abuse, unless the vehicle mileage justifies the purchases.

Real Estate Auction
Wed., Oct. 8th • 12 Noon
79 Rushing Water Way South • Fortson, GA
(Plantation Creek Subdivision)
4 Bedrooms • 2 Bathrooms
Square Footage: 1,818 • Acres: 0.85
AUCTION TERMS & CONDITIONS
Open House: Sat., Sept. 20th & Sun., Sept. 28th • 2-4 PM Both Days, or call Wayne Evans at 706-324-0344 for a private showing. Real Estate Terms: This is a 10% B.P. Auction. All bidders on the house are required to deposit $5,000.00 in cash or cashiers check with the auction company in order to obtain a bidders card. Unsuccessful bidders deposits will be returned to them immediately after the auction. Bidders may pre-register before auction day if desired. Successful bidder will pay 10% of the contract price as down payment immediately after auction. • Dir.: Traveling on River Rd (GA Hwy 219), from Columbus, go approx. 6.5 miles to GA Hwy 315. Turn right onto GA Hwy 315. Turn sharp left onto Cannon Rd. Turn right onto Plantation Creek Rd. Turn left onto Rushing Water Way South. • 706-324-0344 • Wayne Evans, CAI • GA #165
WAYNE EVANS AUCTION CO., INC.

Columbus Diabetes University 2008:
"Keeping Your Heart Healthy with Diabetes"
We want to know®
Aetna®
Featuring:
Dominique Wilkins
Former NBA
All-Star
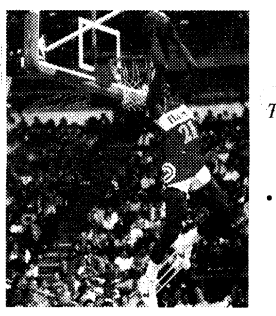
Topics will include:
• Cholesterol and Your Heart
• Insulin Resistance and Your Heart
• The Child with Type 1 Diabetes
• Type 2 Diabetes and the Mediterranean Diet
Don't miss the JDRF Walk at Rotary Park at 9:00 a.m.!!!
Saturday, October 4, 2008
Registration – 11:30 a.m.
Program – Noon
Columbus State University
Cunningham Center for Leadership Development
Free Cholesterol, Blood Pressure and hemoglobin A1c screenings. A free lunch will be provided!
For more information and to register, please contact Amy Ludwig or Kelly Bowman at
(706) 507-2026
WALK TO CURE DIABETES

Take time for yourself.

Our experienced and friendly staff look forward to discussing the very best products and procedures that can take years off your appearance. You'll look great and feel great!
• Silk Peel Dermal Infusion • Chemical Peels
• Micro Laser Peels • Skin Rejuvenation
• Laser Hair Removal • Laser Vein Treatment
• BOTOX® Cosmetic and Treatment for Migraines and Excessive Sweating
• Juvederm, Perlane, Restylane, Radiesse® and Sculptra
• Environ Skin Care Products • Obagi
Call 706-327-5547 for a consultation.

COLUMBUS PLASTIC & COSMETIC SURGERY CLINIC
Thomas A. Cochran, Jr., M.D. • Richard H. Wilson, M.D. • Sumanth Pagadala, M.D.
2200 North Avenue • Columbus, Georgia 31904 • www.plasticsurgeryga.com

Everyone Deserves a Beautiful Smile
$69 - $89 per month
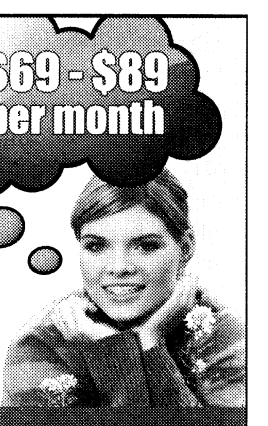
Braces for $69 - $89 per month.
No Down Payment
A perfect plan for today's economy.
Based on a 24 month plan. Plans are treatment based on a 28 month plan. Fees may vary. Call for details about retention phase and length of treatment.
ORTHODONTIC CARE OF COLUMBUS
Dr. H. M. Bush
Dr. Leroy O. Venn
Member, American Association of Orthodontists
Save an average of $800
• Most Insurance Plans Accepted
• Certified Provider of Invisalign
Call today for your FREE consultation and exam.
Columbus | 706-324-4665
3031 Manchester Expressway
Columbus Park Crossing, Unit 2M
www.orthodonticcarega.com

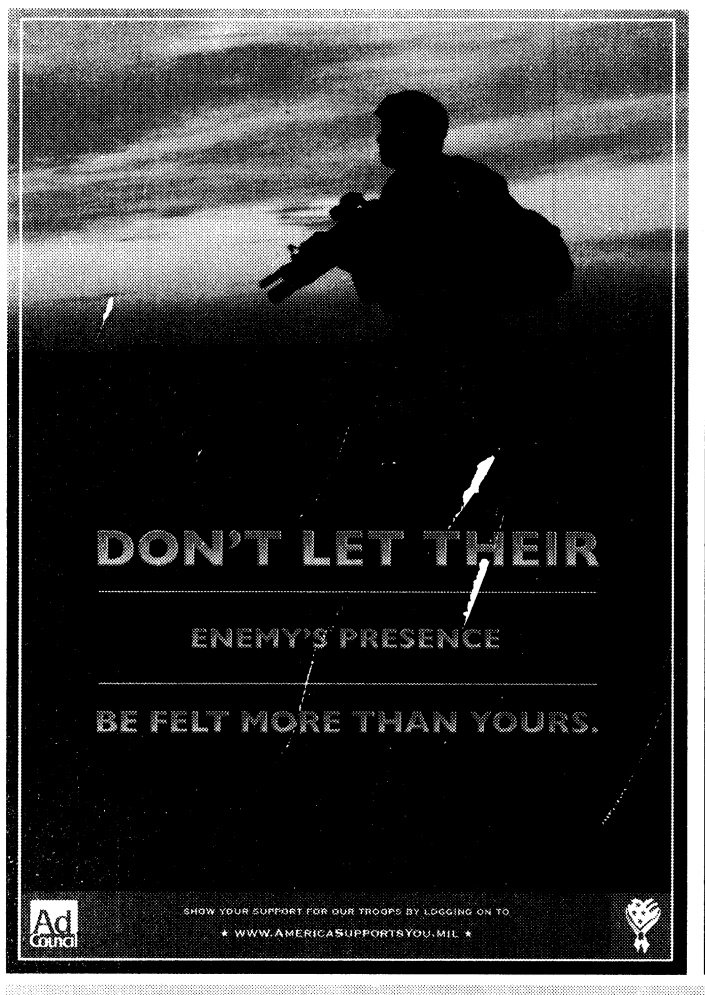



Pvt. Joseph Gordon checks his exit before leading his squad out of the building.

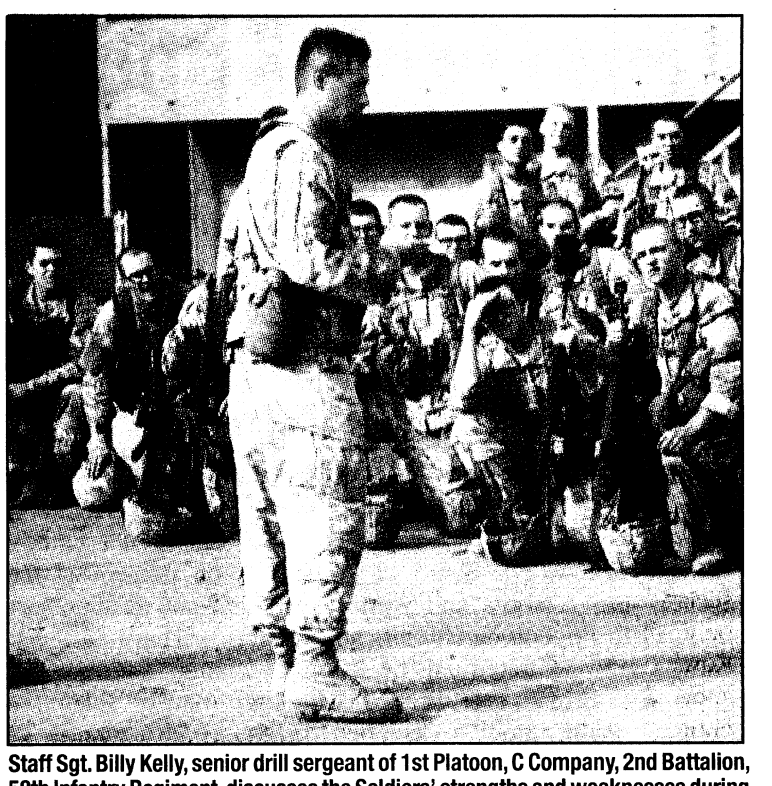

Staff Sgt. Billy Kelly, senior drill sergeant of 1st Platoon, C Company, 2nd Battalion, 58th Infantry Regiment, discusses the Soldiers' strengths and weaknesses during the after action review.

Photos by Cheryl Rodewig

> ***"It helps you get a feeling of what you'll be doing when you move to your line unit or go to theater."***
>
> ***— Pfc. Kendall Thoburn***

Final 48 sums up platoon-level training

THE BAYONET
Cheryl Rodewig

Forty-eight hours of simulated missions, known as the final 48, prepare basic trainees for what they will see in theater.

It's the culmination of individual skills and squad-level teamwork that Soldiers have learned during the past several weeks of training, said Capt. Jordan Garrett, company commander of C Company, 2nd Battalion, 58th Infantry Regiment, which began its final 48 Monday.

"Here is where we put it all together," Garrett said. "Here's 48 hours to use all those skills in the context of an enemy out there 24 hours a day. It works (Soldiers') situational awareness. Have them sit somewhere for a while. Let them get tired. Have complacency set in. Then something happens that they have to respond to. They have to be prepared."

From Forward Operating Base Rock, Soldiers in 1st Platoon conducted surveillance of Malone MOUT. After spotting signs of mortar activity, they entered the area, secured the buildings and killed all six insurgents within a half hour.

"The area we improved on the most is definitely planning," said Pfc. Kendall Thoburn. "We put together a solid plan to move through this whole objective: take it building by building, all our signals moving from area to area. We worked on our communication, because that's been lacking in the past. Each team leader, squad leader and platoon leader, they were all talking to each other. When you have a solid plan and good communication, it all flows smoothly to get the mission accomplished."

One Soldier was wounded in action, but thanks to medical training all trainees receive, a tourniquet was applied to stop the blood flow before Thoburn, the medic, arrived to administer the IV.

"This is the highest level they ever operated on here in basic training," said Staff Sgt. Billy Kelly, the senior drill sergeant who conducted the after-action review. "Their training, their physical fitness levels, their intelligence, their motivation and their aggressiveness enables them to take and clear this area with minimal problems."

Understanding their place in a team was the main goal of the exercise, Garrett said. When the Soldiers join units across the Army, they will need to understand how to function in smaller squads to achieve a platoon-level mission.

Thoburn said the realistic scenario summed up what they have learned regarding urban operations.

"Everything was covered in this scenario — from the littlest thing, like not crossing your feet when you move (sideways), to the biggest thing, like coordinating an entire platoon so we don't intersect fields of fire or clearing a room correctly," he said. "It helps you get a feeling of what you'll be doing when you move to your line unit or go to theater."

The Soldiers are slated to graduate from basic training Friday.

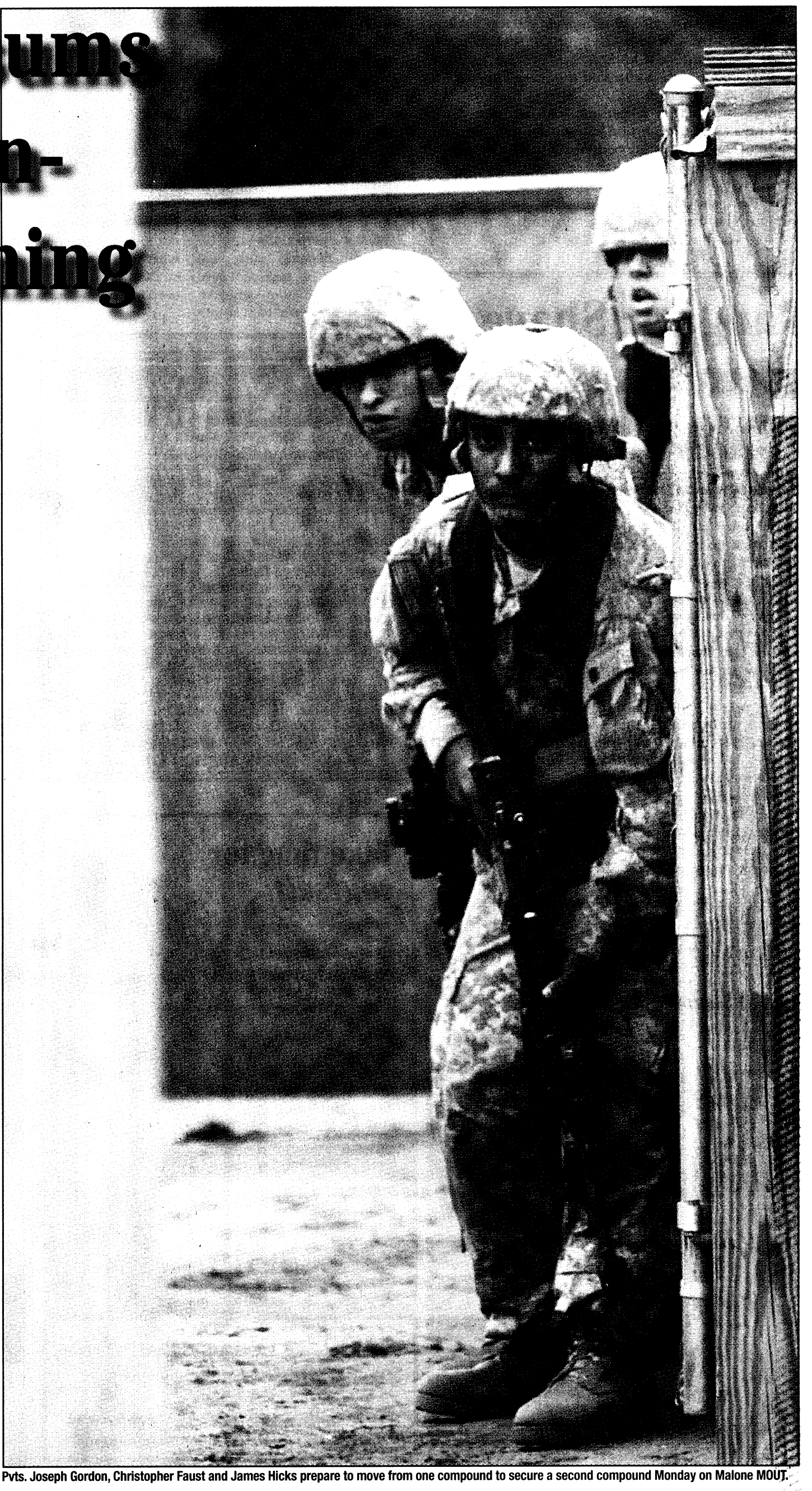

Pvts. Joseph Gordon, Christopher Faust and James Hicks prepare to move from one compound to secure a second compound Monday on Malone MOUT.

13th CSSB: Redeploys to Benning, greeted by families

Continued from A1

"Now they're waiting for a flight from Kuwait." At press time, the 34 Soldiers waiting were expected to return from their 15-month deployment on Saturday.

"At least they're out of harm's way," said retired Chief Petty Officer Marty Martishius who drove 900 miles in 14 hours from Virginia Beach, Va., to greet his son, Sgt. Jason LaRoque. LaRoque is one of the Soldiers still in Kuwait. His mother, Penny, joked about not seeing any sand, but satellite images on the Web site eosnap.com show Kuwait obscured by sand and talks about a sandstorm covering the entire northern portion of Iraq to the Persian Gulf.

"It was a huge sandstorm," Walker said.

And a long flight, said Spc. Robert Hatchell, a chemical specialist from Chicago. "It's good to be back," he said.

Waiting for the Soldiers were their families, USO and Red Cross volunteers and members of the Patriot Guard. The unit's family readiness group decorated the holding area with signs welcoming the Soldiers home and balloons and flags decorated Freedom Hall.

Earlier in the week, the FRG prepared the single Soldiers' rooms in the barracks, making beds and leaving care packages for them.

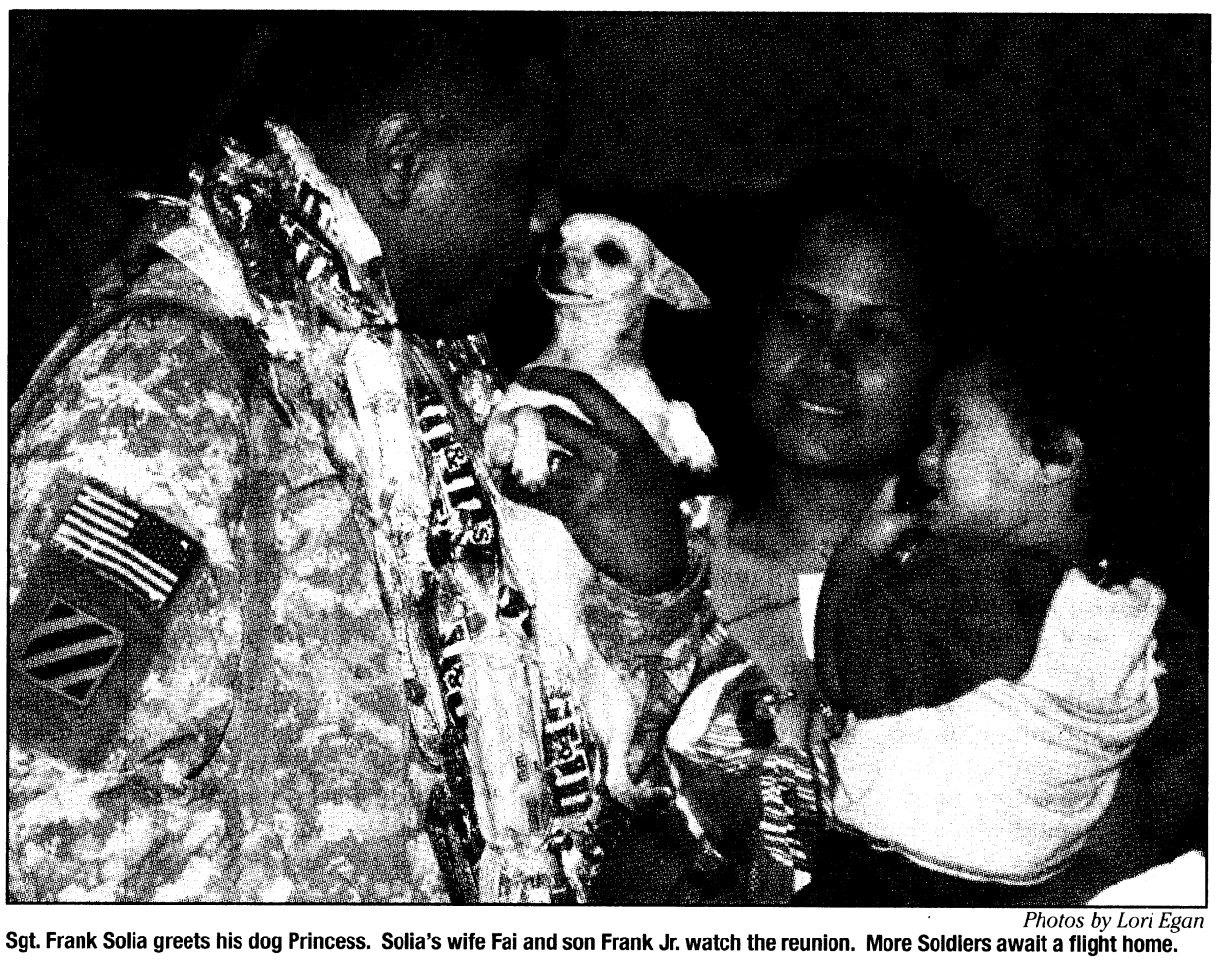

Photos by Lori Egan

Sgt. Frank Solia greets his dog Princess. Solia's wife Fai and son Frank Jr. watch the reunion. More Soldiers await a flight home.

In Iraq, the 13th CSSB's Headquarters and Headquarters Company provided command and control for 10 subordinate units and conducted logistical support activities for coalition forces from Logistical Support Area Anaconda, said Capt. Julie Stockelman, the unit's rear detachment commander.

"We are really proud of all our Soldiers and can't wait for them all to be home, and out of harm's way," she said.

Lori.Egan@us.army.mil

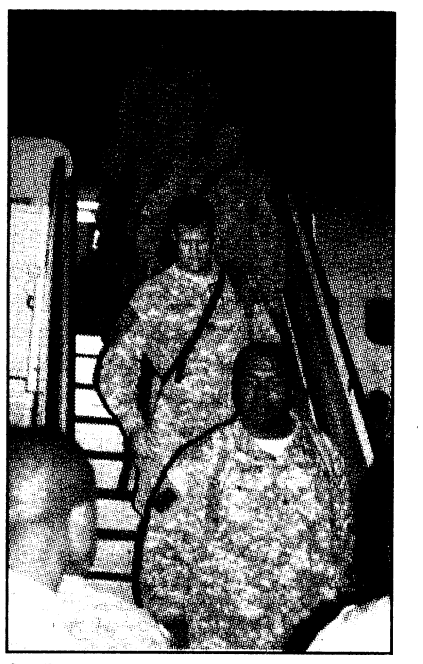

Soldiers disembark a charter plane at Lawson Army Airfield Wednesday night after a 22-hour flight from Kuwait.



The family readiness group made signs to welcome home the Soldiers. Officials with the unit said they'll remain in place until the rest of the unit comes home.

ROBERT S. POYDASHEFF
COL United States Army (ret.)
Attorney at Law

former Staff Judge Advocate

Specializing in Military & Administrative Law

944 2nd Avenue
Columbus, Georgia 31901

Phone: 706-317-3224



Pay Bills Online in Dollars or Euros

Exclusively at Service Credit Union

YOU CAN PAY BILLS WITH CONFIDENCE FROM ANYWHERE IN THE WORLD.

When you're on the move Service Credit Union's Online Bill Pay gives you the ease of paying bills anywhere, anytime.
Our Euro Bill Pay* features cross-border** payments in over 30 participating countries throughout Europe.
So whether you're stateside, or deployed overseas, leave paying the bills with us.

- Customize payment schedules
- One-time and recurring payments available
- Free Online U.S. Dollar Bill Pay transactions
- Free Weekday Euro Rate Watcher e-mail

Sign-up online today!

servicecu.org • 800.936.7730

SERVICE CREDIT UNION
For People on the Move℠

NCUA Federally Insured by the National Credit Union Administration. *Online Euro bill pay (one-time or recurring) is available only from a Service Credit Union checking account. Euro bill payments are available from a Service Credit Union savings account only at a branch office. Automatic Euro debits are available to only German merchants in Germany. Select any day of the week to make recurring payments weekly, biweekly, monthly or quarterly. Euro bill pay incurs a $1.00 fee per online transaction (one-time or recurring) and $1.50 per one-time payment made at a branch office. All recurring Euro bill payments incur a $1.00 fee each time one is processed. **All Cross-Border Payments are transferred in Euro currency. If the beneficiary account, to which the funds are ultimately credited, is not denominated in Euro, the Euro amount will be converted to the appropriate currency (i.e. British Sterling, Swiss Franc, Swedish Kroner, etc.) by the receiving financial institution. Service Credit Union is not liable for, and has no influence over the conversion rate applied to the conversion of the funds.

REDUCING RISK
PROTECTING TROOPS
SAVING LIVES

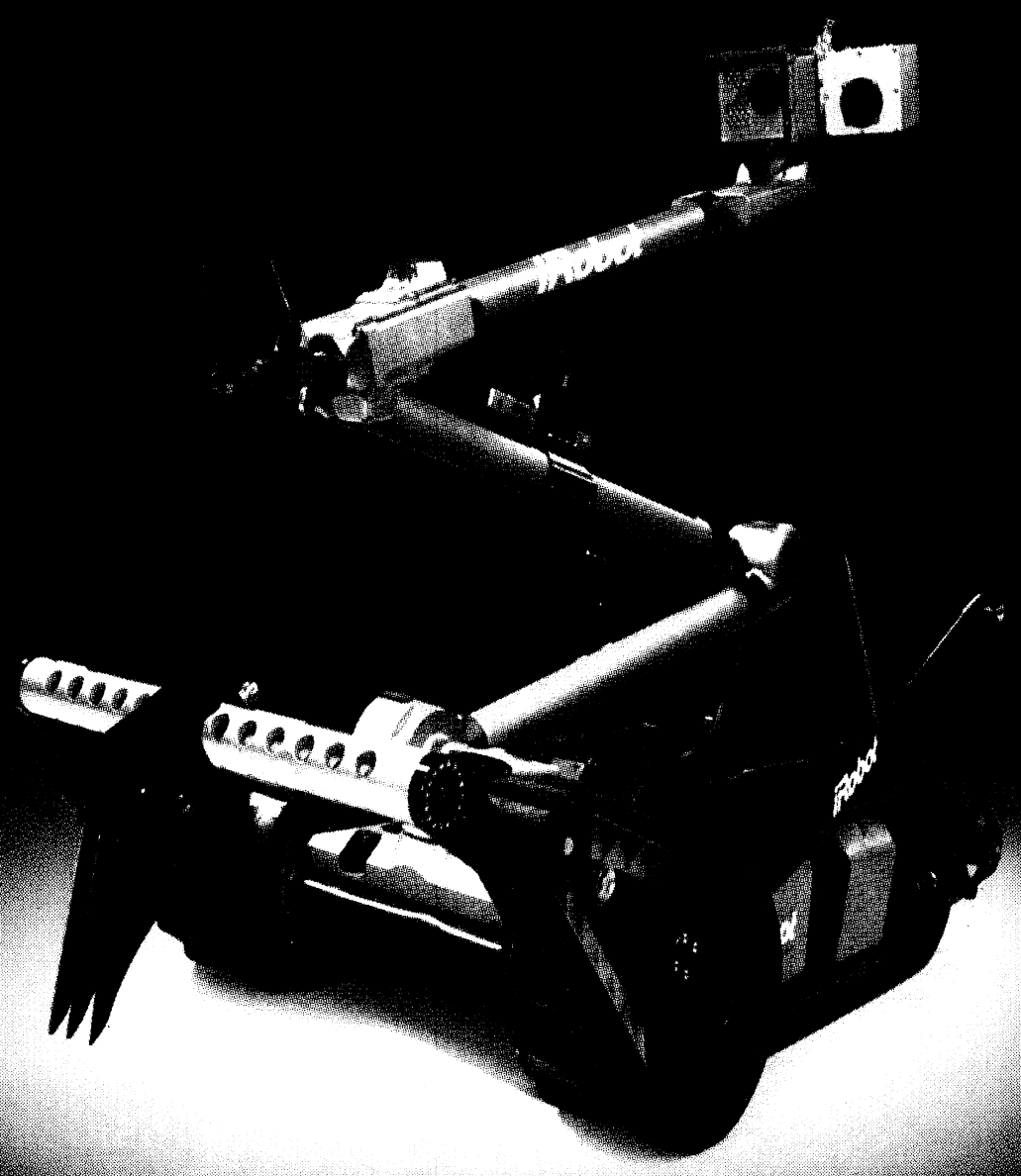

iRobot:
The Robot Company

iRobot is a global leader in practical robots. Founded in 1990, iRobot has nearly two decades of experience building robots that raise the worldwide standards of safety and living.

iRobot's government and industrial robots save lives every day. More than 1,500 iRobot PackBot robots have been delivered to military and civil defense forces, performing dangerous missions while keeping troops out of harm's way.

iRobot
www.irobot.com

proudly supports all branches of the U.S. military

BRAVERY UNDER FIRE

BSTB medic runs into unknown to protect Soldier

3RD HEAVY BRIGADE COMBAT TEAM
Spc. Ben Hutto

During a combat patrol outside of Jisr Diyala, Iraq, on May 8, an explosively formed projectile blasted through the lead vehicle of Col. Wayne W. Grigsby's (then commander of the 3rd Heavy Brigade Combat Team) command security team.

A cloud of dust and smoke enveloped the lead vehicle as it rolled to a stop on the side of the road, hidden from the rest of the convoy.

The vehicle's gun turret was tilted from the force of the blast and its two front heavily-armored doors were missing. Two crewmen were dead and the vehicle's gunner, Spc. Saul Martinez, barely clung to life.

Crewman from the second truck began to secure the area around the vehicle, and two Soldiers from the third vehicle ran through the thick cloud that separated the front two vehicles from the rest of the patrol. Neither Staff Sgt. Michael Henderson, the truck commander, nor Spc. Stephanie McCulley (then a private first class), a combat medic, knew what was on the other side of the cloud, but they both knew that members of their team needed them.

"I felt the IED before I heard it," McCulley said. "They train us to wait and let Soldier's bring the casualties to us, but I knew if anyone was alive in that truck; they were barely alive. I didn't have time to wait. I just hopped out of our truck and ran."

When he made it to the truck, Henderson said, he doubted he would find any survivors.

McCulley heard a moan and crawled into the damaged vehicle to help Martinez, who was trapped in the gun turret. Henderson began sawing away at the straps of Martinez's harness.

Martinez's legs were badly injured, and as Henderson and members of the second vehicle slowly lowered him out of the gunner's hatch, McCulley focused on saving his life.

"When I put my hand under his IBA (Interceptor Body Armor vest), I was praying that he was breathing," McCulley said. "I was worried about a million things. I was trying to keep him talking so he wouldn't go unconscious again. In the back of my mind, I was worried he would lose his legs, but I just focused on what I was doing. When I finally heard him speak it was the most beautiful sound in the whole world."

Henderson focused on keeping Martinez talking as McCulley applied tourniquets to his injured legs.

"He tried to give me a bracelet to give to his wife," Henderson said. "I took it, but kept telling him that he could give it to her when he saw her. He just kept saying, 'Make sure she gets it.' I told him I would just to keep him talking. I knew if he went to sleep he might go into a coma and not ever wake up again."

Martinez remembers the incident clearly. He said that while McCulley was working on him he was worried that he wasn't going to make it home to see his wife, Sarah. The helpless feeling of lying back and depending on others to help was the worst part, he said.

"They were my two angels," Martinez said of McCulley and Henderson. "I remember lying there asking God to help me and they were there."

Ultimately Martinez, would lose both of his legs, but the aid he received from both McCulley and Henderson wound up saving his life and his career as a Soldier.

After more than a year of rehabilitation and several surgeries, Martinez was promoted to the rank of sergeant and is now a platoon sergeant in the Wounded Warrior's program at the Naval Medical Center in Balboa, Calif.

He is quick to point out that McCulley could have stayed by her vehicle after the incident, waiting to make sure the area was safe or waiting for others to bring him to her.

"I know that thought never entered her mind," he said. "She was a private first class, a mother of two, it was her first combat tour; I'm sure there were a lot of reasons she could have used to not come to me and no one would have faulted her, but she didn't. She was there for me and I know that she is one of the reasons I'm alive today."

McCulley, who was raised by her grandparents from a young age, said that her grandfather, Ronald Jobes, instilled in her a sense of pride in her country.

Jobes served with the 398th Infantry Division in France during WWII.

"All of my family is military," explained McCulley. "I was three or four when my grandfather taught me the pledge of allegiance. We said it every morning. He is very patriotic and loves his country."

That pride and love also extends to his granddaughter.

"I wasn't thrilled when she joined the Army," Jobes said. "She had a family and I wanted her to be safe, but I've always been proud of her. I knew she would do well. She was always smart."

McCulley, who received her Combat Medical Badge as result of her actions, said she is honored to have followed in Jobe's footsteps.

While serving with the 398th Inf. Div. in France, Jobes routinely volunteered for dangerous night patrols to prevent Nazi defensive preparations in his sector. Jobes went out on operations an average of three nights a week for three months. His service and commitment did not go unnoticed by his superiors. As a private first class, Jobes was awarded the Bronze Star for his exemplary performance in Eastern France.

McCulley's actions in Jisr Diyala also earned her a Bronze Star.

"I think it is interesting that we both received our awards as private first class," McCulley said. "Colonel Grigsby told me my grandfather would be proud after he pinned it on me. I couldn't help but smile after that."

Capt. Steven Hemman, McCulley's team leader at the time, praised both her and Henderson for their actions following the attack.

"It's important to remember that neither of them knew what was on the other side of that cloud," Hemman said. "Both of them could have run into small-arms fire or a secondary IED, but they didn't think about that. Their only thought was getting to that vehicle and taking care of their battle buddies. I think that says something about them both."

Hemman recommeended both Soldiers for the Bronze Stars they ultimately received and he believes that their actions kept a horrible situation from becoming much worse. He praised McCully's professionalism and calmness under fire.

"I can't say enough about how she performed," he said. "I know without a doubt that if she had not performed how she did we would have lost three Soldiers that day. We were all scared. It is how your body responds to a stressful situation, but she held it together and did her job. She did what she was trained to do. I think it says a lot about her and what kind of Soldier she is. Being brave isn't about not being scared. It's about controlling the fear you do have and performing through it. She did exactly that."

Editor's note: This is the fifth of a series of articles Spc. Ben Hutto is writing on 3rd Heavy Brigade Combat Team's recent 15-month deployment in Iraq.

SERVICE
IS PROTECTING YOUR HOME THE WAY IT PROTECTS YOU.

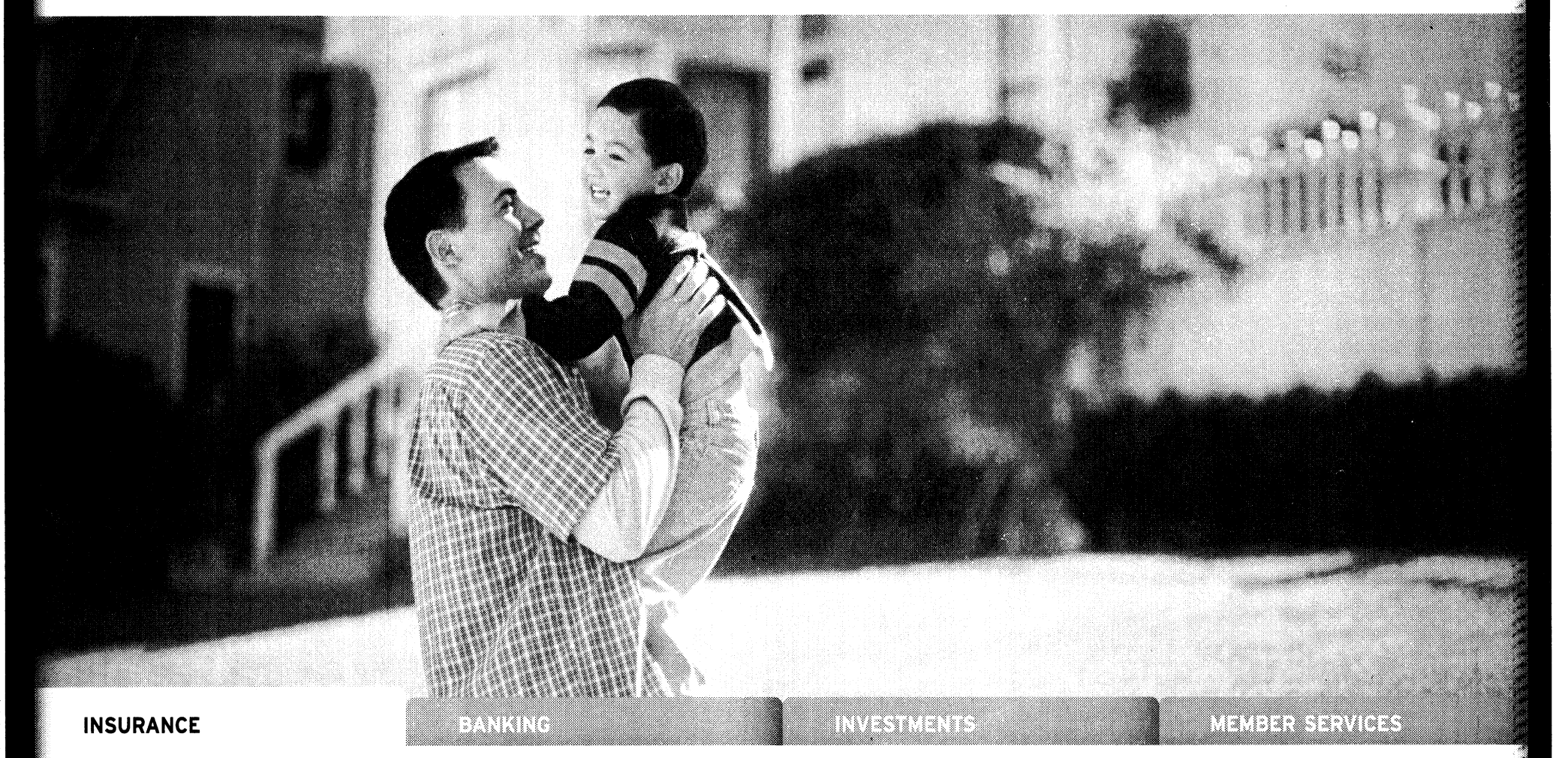

INSURANCE BANKING INVESTMENTS MEMBER SERVICES

PROTECT YOUR HOME WITH USAA HOMEOWNERS INSURANCE. Trust USAA to protect what's important to you when you PCS. We'll insure your house at full replacement cost.[1] And we'll pay your claims fast via direct deposit. Plus, we'll provide you with the best customer service in the country, as ranked by *BusinessWeek* for the second year in a row. Because that's what our members deserve.

» GO TO USAA.COM/MOVE OR CALL 800.563.0513 TODAY

USAA We know what it means to serve.®

USAA.COM

[1]With replacement cost coverage, in the event of a total loss, at our option and subject to policy limits, we will pay you the lesser of our cost to replace, or the necessary amount you actually spend to replace, the property. Use of the term "member" does no convey any legal, eligibility or ownership rights. USAA means United Services Automobile Association and its affiliates. Property and casualty insurance provided by United Services Automobile Association and its affiliate property and casualty insuranc companies, and is available only to persons eligible for P&C group membership. © USAA, 2008. All rights reserved. 88202-0808



We Also Offer Commitment, Service and Teamwork.
(Without the Prop Wash.)

GEICO is committed to giving our military customers auto insurance that's second to none: 24-hour service, simple payment plans, money-saving discounts, vehicle storage options and storage protection plans, whether you decide to store it yourself or store it on base. For seventy years, GEICO has been serving the special needs of the special people who serve our country. We're ready to do it for you. Call us anytime.

GEICO Local Office

AUTO ★ RENTERS ★ MOTORCYCLE ★ BOAT

(706) 689-2787 | 3905 Victory Dr. | Columbus
(In the Papa John's Shopping Center)

Homeowner's, renter's, boat and PWC coverages are written through non-affiliated insurance companies and are secured through Insurance Counselors Inc., the GEICO Property Agency, doing business as Special Services Insurance Agency in CA and GEICO Insurance Agency in MA, MI, NJ, NY, OK, SD, UT. Some discounts, coverages, payment plans, and features are not available in all states or in all GEICO companies. Military discounts not available in all states or in all GEICO companies. Government Employees Insurance Co. • GEICO General Insurance Co. • GEICO Indemnity Co. • GEICO Casualty Co. These companies are subsidiaries of Berkshire Hathaway Inc. GEICO auto insurance is not available in Mass.
GEICO, Washington, DC 20076. © 2008 GEICO
GA2

Buy one, **get one**
1/2 Off
ON **ALL** EYEGLASSES*



Optical Center
Located in the Exchange

*50% off 2nd pair must be of equal or lesser value and must be for the same person as the first pair purchased. Purchase of two complete pairs of eyeglasses required. Cannot be combined with any other discount, coupon or insurance plan. All eyeglasses require a current, valid prescription. Offer expires 10/25/08. ©2008 National Vision, Inc.

Optical Center
Located in the Exchange
Exchange Concessionaire

IN THE EXCHANGE
NEXT TO FOOD COURT
706-689-7138

WEAPONS SAFETY THINK



Treat every weapon as if it's loaded.

Handle every weapon with care.

Identify the target before you fire.

Never point the muzzle at anything you don't intend to shoot.

Keep the weapon on safe and your finger off the trigger until you intend to fire.

In FY 2007 six Soldiers died in off-duty privately owned weapons handling accidents; alcohol was a factor in the majority of them.

U.S. ARMY
ARMY STRONG.

https://crc.army.mil

own the EDGE
Leading on the Edge

around Post

ID CARDS TO BE ISSUED BY APPOINTMENT ONLY

Effective Nov. 1 the post ID card section will start operating on an appointment only basis. The goal is to service each customer in less than 10 minutes.

In addition to prescheduled appointments, there will be same day appointments available for people who have an emergency and need a card on that day. Emergencies include lost or stolen ID cards or an emergency medical situation. To make an appointment call 706-545-4068 or 706-545-9085.

CLEAN OUT E-MAIL

The Directors of Information Management encourage post e-mail users to perform routine house cleaning of all mailboxes. This will reduce the overall database size of the e-mail system which will allow administrators to restore a server much faster if failure occurs. Also, the e-mail system will run more efficiently.

Empty deleted items weekly and move e-mails from your inbox to a personal folder offline or information may be lost. On Oct. 15, mailbox sizes will be adjusted to Tier level size limits. Tier 1 is unlimited, Tier 2 allows 300 megabytes, Tier 3 users have 100 megabytes and Tier 4 has 75 megabytes.

For more information, call 706-545-2178 or e-mail benndoimhelpdesk@conus.army.mil.

HOUSING OFFICE RELOCATED

The housing office has relocated from Building 2621 in Soldiers' Plaza to building 2619 in Soldiers' Plaza. Hours of operation are 8 a.m. to 4:30 p.m. Monday through Friday. For questions about off-post housing, call 706-545-3921. Unaccompanied personnel who have questions about on-post housing can call 706-545-2751.

1ST BATTLE COMMAND TRAINING GROUP

The 1st Battle Command Training Group Army Reserve in Birmingham, Ala., has immediate openings for sergeant first class through lieutenant colonel. They train and validate USAR and ARNG units throughout the Southeast in wartime readiness. For more information, call 1st Sgt. Larry King at 205-987-8443 ext. 4410, Capt. John Walker at 205-444-5208 or Lt. Col. Anthony Escott at 205-444-5163.

REWARDS

A reward of $500 is being offered for information leading to the arrest and conviction of person(s) who stole a black, 2006 Miller-Built LS8218 20' two-axle trailer, serial number 5K1BU82061006086, and a number of tent frame poles from Wetherby Field between June 23-24.

A reward of $1,200 is being offered by U.S. Army Criminal Investigation Command for information leading to the identification, apprehension and conviction of the person(s) responsible for the theft of numerous sets of aluminum bleachers from Lee Field and Malone 7 between June 20-25.

Anyone having knowledge of the thefts, but not wishing to be identified will be briefed on options for confidentiality. For more information, call 706-545-7905 or military police at 706-545-5222.

DD93 PROBLEM, NEEDS TO BE REDONE

The Army has identified a problem with all DD Forms DD93 (Record Of Emergency Data) that were prepared or reviewed July 1 and after.

The problem pertains to the Death Gratuity Beneficiary Designation options. As a result, all Soldiers affected must have these forms redone as soon as possible, but not later than Oct. 3. Soldiers who fall in this category will be informed by their S-1s and will be given several options in order to comply with this requirement. In addition, an effort is underway to ensure all Soldiers and their spouses are properly advised of the new options for designating death gratuity beneficiaries, and of the requirement to inform spouses, in writing, if there are other beneficiaries included other than themselves.

For more information, contact the battalion personnel officer.

CID RECRUITING

CID special agent duties comprise investigating felony crimes involving U.S. Army personnel and assets, crime prevention, and personal protection of U.S. and foreign dignitaries. CID special agents are federal law enforcement officers. CID needs qualified Soldiers. The qualifications are: U.S. citizen, at least 21 years old, have a GT score of at least 110, possess two years of military experience, be a specialist or nonpromotable sergeant, suitable character established by a Single Scope Background Investigation leading to a Top Secret clearance, no record of psychological or pathological personality disorders, no record of unsatisfactory credit, at least 60 semester hours of college, no civil or courts-martial convictions, normal color vision and have a physical profile of 222221 or higher.

The training includes U.S. Army Military Police School Special Agent Course; advanced training in specialized investigative disciplines; opportunities to attend training at the FBI National Academy, the Canadian Police College, Scotland Yard and pursuit of a master's degree in forensic sciences from George Washington University.

For more information, call Special Agent Jeremy McCormick at 706-545-0247.

JOB FAIR

The Georgia Department of Labor, Fort Benning's Employment Readiness Program and Veterans of Foreign Wars Post 665 are sponsoring a job fair from 9 a.m. to 1 p.m. Sept. 17-18 at the VFW facility at 1824 Victory Drive. Military veterans, retirees, Department of the Army Civilians and family members can attend and talk to more than 40 employers from the tricommunity. Attendees should have resumes for distribution.

For more information, call 706-545-4043.

CELEBRATE HISPANIC HERITAGE

The Fort Benning Equal Opportunity Office will host a Hispanic Heritage Month luncheon from 11:30 a.m. to 1 p.m. Sept. 24 in the Fort Benning Club Supper Room.

This year's theme is "Getting Involved: Our Families, Our Community, Our Nation."

For more information, call 706-545-3196.

BOOK SIGNING

Bill Murphy Jr. will sign copies of his book *In a Time of War: the Proud and Perilous Journey of West Point's Class of 2002* at 1 p.m. Sept. 29 in Donovan Library, Infantry Hall. Books will be available for purchase.

CUSTOMER EVALUATION SYSTEM

It's easy to rate the services you receive from organizations on Fort Benning or anywhere in the world via the Interactive Customer Evaluation system.

Log onto the ICE Web site at http://ice.disa.mil from any computer, pick out the installation and service of interest and complete the online customer comment card, which will be sent for action directly to the organization rated. Those who leave their contact information will receive a response from the organization.

ICE kiosks and terminals are located in customer service areas around Fort Benning or comments can be submitted from any computer using the Web site.

FOREIGN LANGUAGE WEB SITE

The Defense Language Institute Foreign Language Center offers a Language Materials Distribution System Web site with hundreds of free language survival kits and other materials for deploying service members. To view the shopping cart, visit https://lmds.dliflc.edu.

There are pocket-sized booklets with audio CDs, in more than 30 languages, ranging in topics from public affairs, cordon and search, to medical terminology; and Headstart language DVD programs that use cutting-edge technology and computer animation to teach 80-hours of self-paced lessons and are designed to teach survival phrases in Iraqi Arabic, Afghan Dari and Pashto. Web site visitors must register before placing orders.

For more information, call 831-242-5376 or send an e-mail to scott.t.swanson@us.army.mil.

AER OFFERS HELP

The nonprofit Army Emergency Relief provides emergency financial assistance to Soldiers, retirees and their family members. For more information, call 706-545-2536.

TROY OFFERS TESTING

Troy University's Fort Benning site now hosts a National Testing Center at their Soldiers' Plaza location, Building 2612, on Dixie Road where active-duty and National Guard Soldiers can take free College Level Examination Program tests. Family members can take these tests for a charge of $65 per test. The Troy Testing Center offers 34 CLEP tests. Individuals interested in taking any of the CLEP tests offered through the Troy National Testing Center or those who want to inquire about the different tests can call Leon Johnson, test site administrator, at 706-685-5731, or send an e-mail to johnsonl@troy.edu.

MOTORCYCLE SAFETY CLASS

To register for Motorcycle Safety Foundation courses, visit https://airs.lmi.org, select available courses, select Fort Benning in the garrison drop-down list, select the course from the drop-down list and select the date of the course desired using the calendar that pops up on the page.

There are two courses for each date: one for personnel using their own motorcycles and one for those using the trainer motorcycles.

Those experiencing difficulty registering should contact the Combat Readiness Office (Safety), Building 18, or call the MSF instructors at 706-545-0893.

VOTING INFORMATION

Soldiers must ensure they are registered to vote and are on track to receive their absentee ballot at their current duty location. For more information, contact the unit voting assistance officer or Donny Philips at 706-545-1876 or 706-545-5655 at the Installation Voting Assistance Center in Soldiers' Plaza, Building 2620.

DOG PARK OPEN TO RESIDENTS

Take your best friend to the Dog Park on Main Post at the intersection of Carpenter and Edwards streets. All dogs must be registered at the Fort Benning Vet Treatment Facility. To register, call 706-545-4444. For more information and a list of the Dog Park rules, visit www.benningmwr.com/odr.

PROGRAM HELPS TEACHERS

Georgia Troops to Teachers and Georgia Spouses to Teachers provides help to eligible applicants. Veterans who qualify are eligible to receive a stipend of as much as $5,000 to pay for teacher certification and a one-time bonus of as much as $10,000 once they start teaching. Eligible spouses may be reimbursed for the cost of state-required certification tests up to $600. For more information about the Georgia Troops to Teachers or Georgia Spouses to Teachers Programs, call 800-745-0709 or visit www.tttga.net.

BLOOD CENTER OPEN

Help fight the Global War on Terrorism by donating blood to the Armed Services Blood Program. For more information, call 706-544-9427 or 808-722-4704 or go to www.militaryblood.dod.mil.

EXCEPTIONAL FAMILY MEMBERS

Soldiers with family members enrolled in the Exceptional Family Member Program are encouraged to pick up a complimentary copy of the Exceptional Parent Resource Guide and monthly magazine in Building 2624 at Soldiers' Plaza. Listings of interest include national organizations, community resources, products and services.

For more information, call 706-545-5521.

AROUND POST

To submit information for publication in Around Post, send an e-mail to lori.egan@us.army.mil. Please include your name and contact information.

★ ARMY ★ MARINE CORPS ★ NAVY ★ AIR FORCE ★

Fort Benning Get An Easy $100!

Join today, open an e-Checking account with direct deposit[1] and it's yours!

- FREE—Over 40,000 ATMs
- FREE—24/7 telephone and online account access
- FREE—auto transfers from savings to cover overdrafts[2]
- Exceptional service at over 150 branches near military bases
- PLUS—ATM fee rebates[3] and overdraft protection[4]

Serving Army active duty, retired, reserve, National Guard, DoD civilians and their families.

NAVY FEDERAL Credit Union *We serve where you serve®*

ARMY ★ MARINE CORPS ★ NAVY ★ AIR FORCE

Fort Benning Branch
Columbus Park Crossing
5550 Whittlesey Boulevard
Suites 810 and 820
Columbus, GA

navyfederal.org

[1]$50 Visa® Gift Card for all new primary member accounts when established. Open a new e-Checking account and receive an additional $25 at account opening. Set up direct deposit for an additional $25. Special offer for this branch only. Current rate for a share savings account is 0.75% annual percentage yield (APY); e-Checking is 0.15% APY. Minimum to open and maintain a share savings account or an e-Checking account is $5. [2]Allows for up to six electronic withdrawals/transfers from share savings per calendar month to include online, phone, fax and overdraft transfers to checking. [3]ATM fee rebates for withdrawals made at PLUS® System ATMs; up to $10 per monthly statement cycle with e-Checking. [4]Overdraft protection is a credit product and subject to credit approval. This credit union is federally insured by the National Credit Union Administration. Copyright © 2008 Navy Federal NFCU 10913 (9-08)

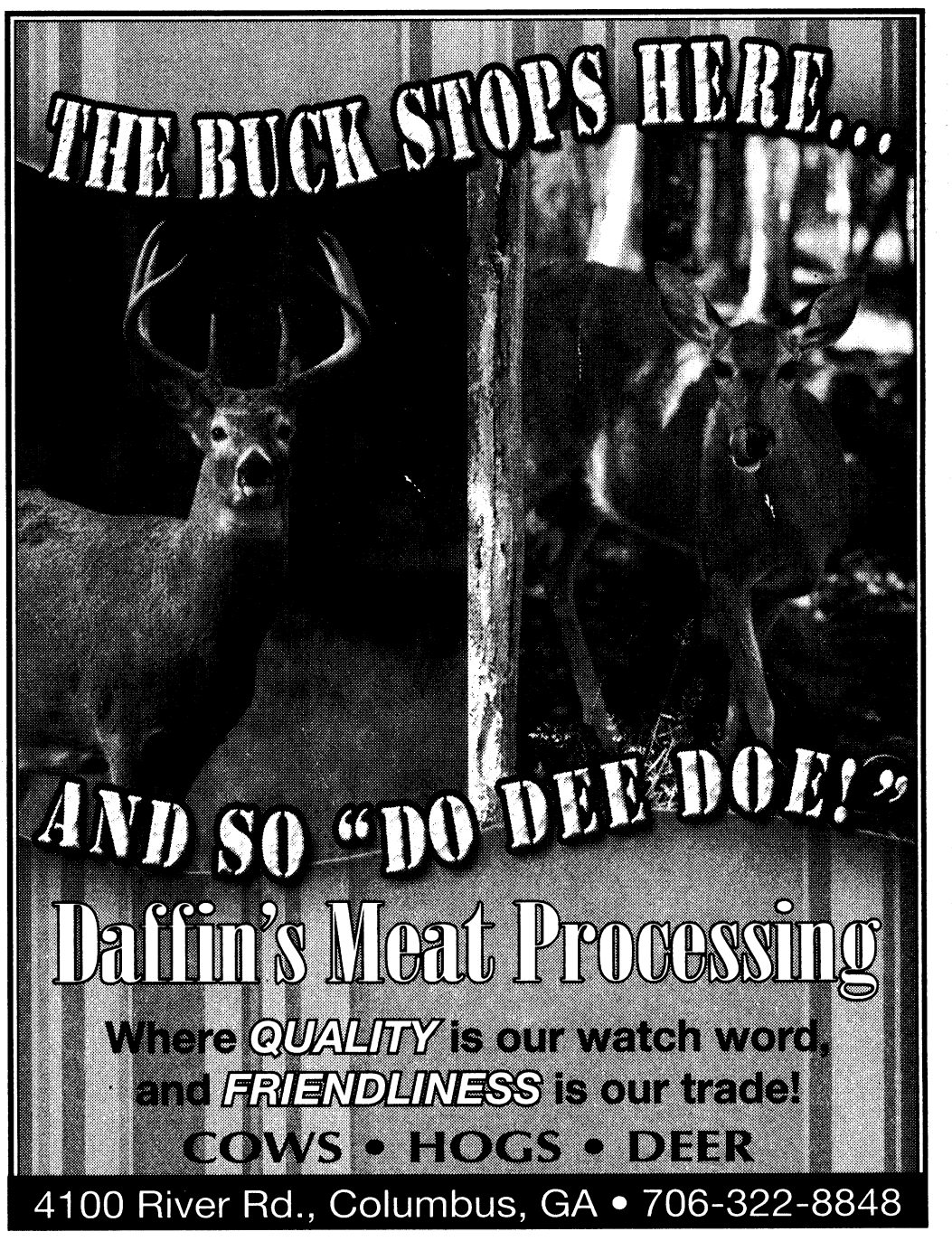

GRADUATIONS

DRILL SERGEANT OF THE CYCLE



SGT 1ST CLASS MICHAEL ALLEN
Drill Sergeant of the Cycle
A Company, 2nd Battalion,
19th Infantry Regiment

Allen is from Portsmouth, N.H. His hobbies include traveling and spending time with his family.

SOLDIER OF THE CYCLE



PVT STEVEN CHARTZ
Soldier of the Cycle
A Company, 2nd Battalion,
19th Infantry Regiment

Chartz is from Spokane, Wash. His next assignment is Fort Sam Houston, Texas. His hobbies include football, physical training and basketball.

DRILL SERGEANT OF THE CYCLE



STAFF SGT MARCUS FERGUSON
Drill Sergeant of the Cycle
E Company, 2nd Battalion,
54th Infantry Regiment

Ferguson is from Cleveland, Ga. He is married with two children.

SOLDIER OF THE CYCLE



PFC CHRISTOPHER CUTLIFF
Soldier of the Cycle
E Company, 2nd Battalion,
54th Infantry Regiment

Cutliff is from Plano, Texas. His next duty assignment is Fort Sam Houston, Texas. His hobby is basketball.

FT BENNING ID CARD SECTION CHANGING TO APPOINTMENT SYSTEM ONLY!

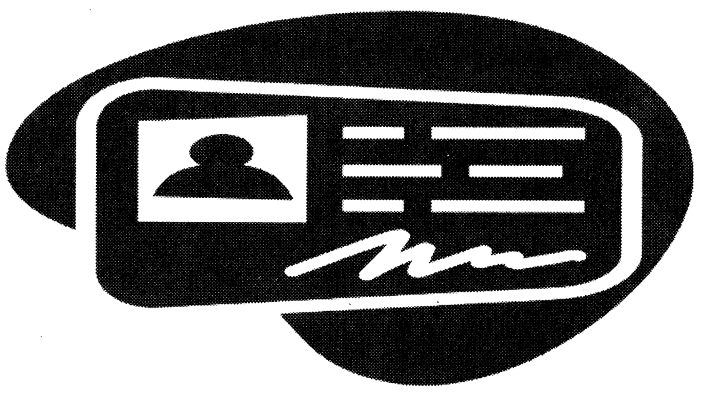

EFFECTIVE 1 NOVEMBER 2008

In order to obtain any ID card services at the Main Post ID Card Section after 31 October 2008, you will be required to have an appointment. To get an appointment, please call 706-545-4068 or 706-545-9085. You may also call these numbers if you feel you have an emergency that requires you to obtain an ID card immediately (i.e., card is lost or stolen, or medical emergency).

Exercise your right to vote.

The 2008 General Election is quickly approaching. Voting is the essence of our democracy and one of our most fundamental Constitutional rights. Don't wait, cast your vote now.

BE SMART DO YOUR PART

VOTE



For voting assistance information contact your Unit Voting Assistance Officer.

NCUA

*Rate and offers current as of September 1, 2008 and are subject to change. To receive advertised product you must become a member by opening a share (savings) account. Rate dependent on amount borrowed, term, and model year. Car Loan example: $20,000 loan at 4.75% APR, 60 monthly payments of approximately $377 each. Rate applies to online applications only. Otherwise, the applicable APR is 5.15%.



A great deal just got **better**

4.75% APR*

New & Used Car Loans

12–60 mo. used
12–72 mo. new

when you apply online

Pentagon Federal Credit Union
Superior Rates. Proven Service.®

PenFed.org/BetterDeal • 866.406.4606

MOAA
Military Officers Association of America

Furniture That Fits Your Life!!

USA DISCOUNTERS®
Your Incredible Credit Store®

Why rent when you can own with low monthly payments!

ASHLEY FURNITURE INDUSTRIES, INC.
STANDARD
INTRODUCING USA DISCOUNTERS BRAND FURNITURE SAVING YOU MONEY!!

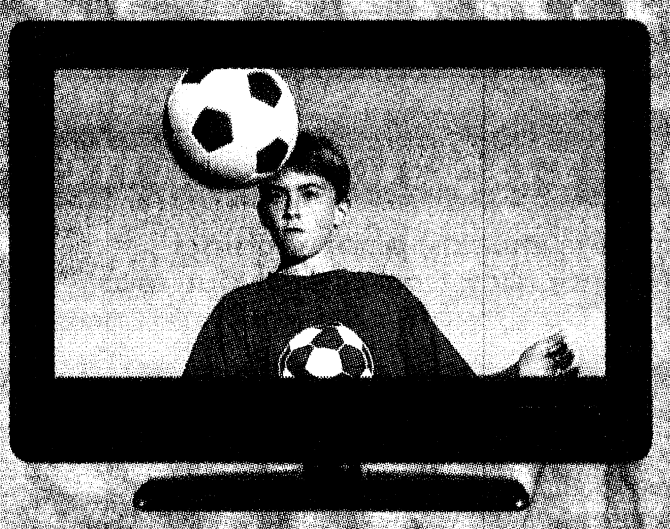

HD/LCD PLASMA TVs
*Twice Monthly starting at $43

BLUE RAY DVD PLAYERS



FEATURING JVC SONY SAMSUNG hp TOSHIBA Crosley AND MUCH MORE...

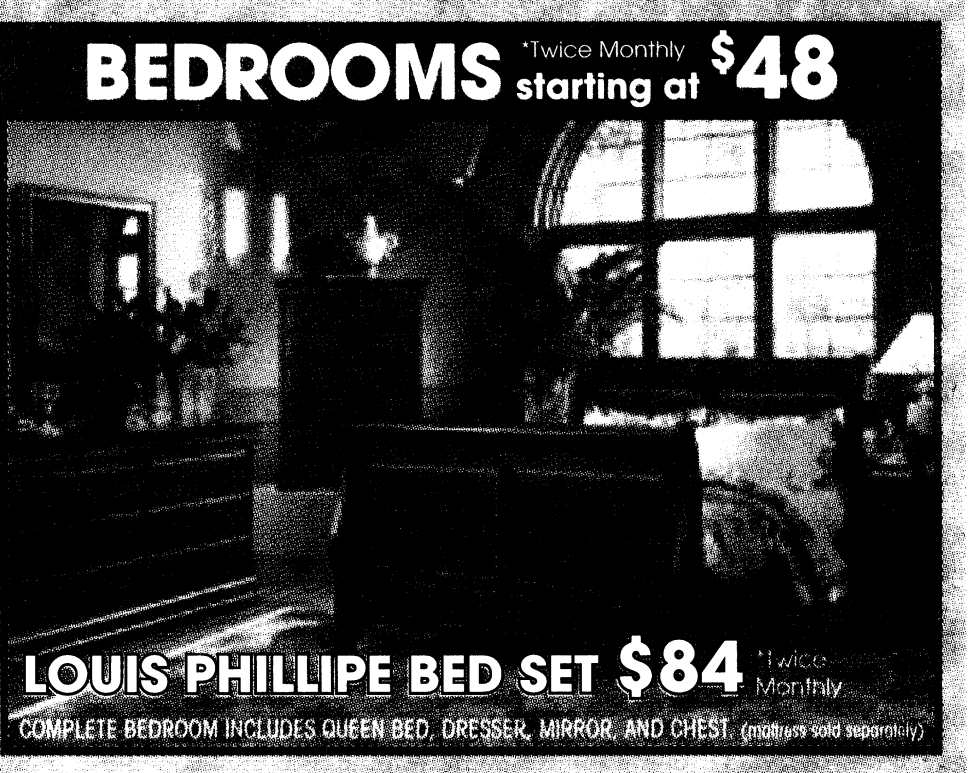

BEDROOMS *Twice Monthly starting at $48

LOUIS PHILLIPE BED SET $84 *Twice Monthly
COMPLETE BEDROOM INCLUDES QUEEN BED, DRESSER, MIRROR, AND CHEST. (mattress sold separately)



LIVING ROOMS *Twice Monthly starting at $30

LAREDO SADDLE $48 *Twice Monthly
INCLUDES SOFA AND LOVESEAT.

USA DISCOUNTERS' QUEEN MATTRESS SET
*Twice Monthly starting at $25



COMPUTERS starting at $52



COMPAQ, GATEWAY, HEWLETT PACKARD
CALL FOR CURRENT SPECIFICATIONS

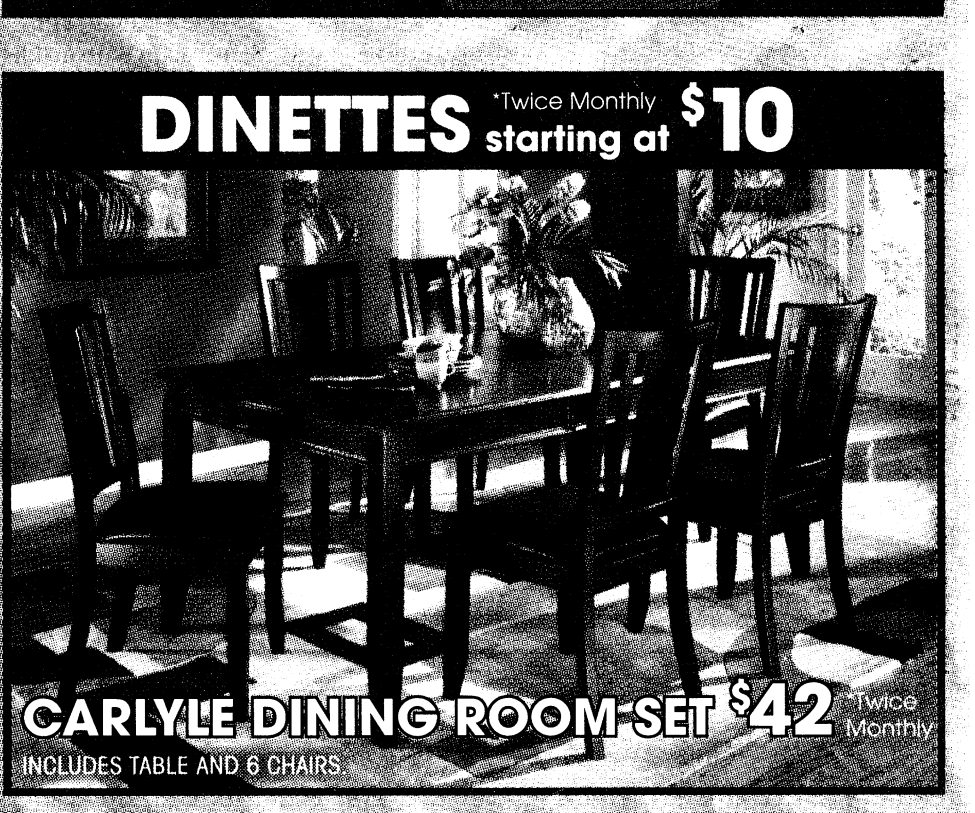

DINETTES *Twice Monthly starting at $10

CARLYLE DINING ROOM SET $42 *Twice Monthly
INCLUDES TABLE AND 6 CHAIRS.

CD/MP3 PLAYERS
*Twice Monthly starting at $12

NAVIGATION/ DVD/CD PLAYERS with starting at $54

THE LATEST IN CHROME RIMS, FLOATERS AND FAT LIPS!!

RIMS starting at $42

TIRES starting at $23
*Twice Monthly

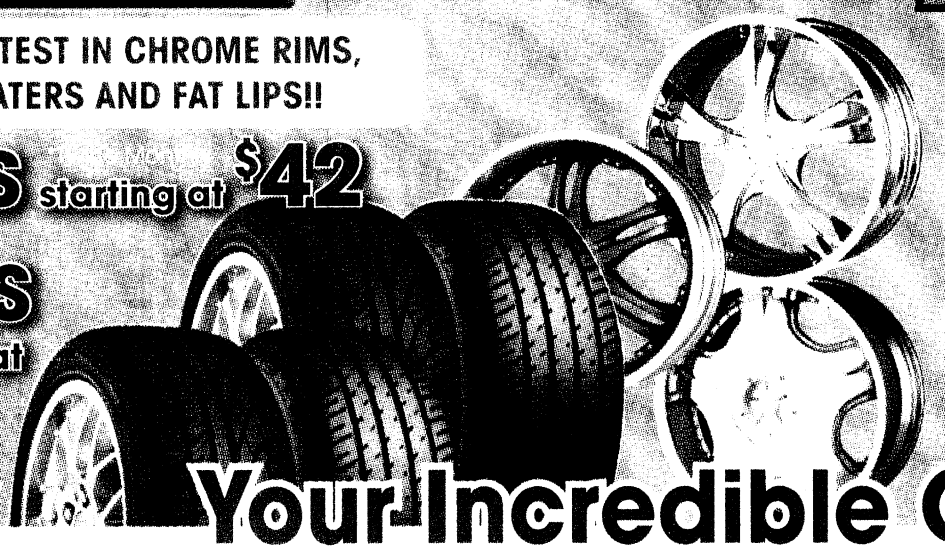

- Immediate Delivery
- No Down Payment**
- No Payment for 60 Days
- Power of Attorney Accepted
- Allotments Welcome!

Your Incredible Credit Store®

USA DISCOUNTERS®

You are automatically approved for credit at USA Discounters if you are Active Duty Military or Civil Service.

STORE HOURS
M-F 10am-9pm • SAT 10am-6pm
SUN 12pm-5pm

Credit approved online or by phone in minutes!

3716 Gentian Blvd. • Columbus, GA
706-561-0555 • 1-877-777-1330

www.usadiscounters.net

*Lower financing rates may apply in your state. Other merchandise available with lower payments and other financing terms are available starting at 11.99% APR. Payments listed are based on zero down payment at 19.99% APR for 24 months with approved credit, no payment for 60 days, taxes and any delivery and installation charges not included. To calculate the total cost of financing simply multiply the payment amount by 48 . Items shown may not represent items in stock. Limited time offer. **See Store for details.** **With Qualified Application

THE BAYONET
SEPTEMBER 19, 2008

SPORTS & FITNESS

'The Sarge' sets new record B5

WWW.THEBAYONET.COM

BENCH NOTES



ERIN A. NASH

Zambrano throws no-hitter

Chicago Cubs' pitcher Carlos Zambrano threw a no-hitter against the Houston Astros Sept. 14 at Miller Park in Milwaukee. The game was relocated because of Hurricane Ike.

The last pitcher to throw a no-hitter for the Cubs was Milt Pappas in 1972. Zambrano became the first pitcher whose last name begins with a Z to throw a no-hitter. It was also the first no-hitter ever thrown at Miller Park.

Brewers fire Yost

The Milwaukee Brewers fired manager Ned Yost Sept. 15 and replaced him with third-base coach Dale Sveum, a former third-base coach for the Boston Red Sox. Bench coach Ted Simmons was reassigned in an advisory role.

Yost was in his sixth season as the Brewers' manager, hired from Atlanta after the 2002 season.

It's a surprising move, considering the Brewers have been holding their own in the National League wild card race.

Ryder Cup begins

The Ryder Cup, the golf tournament that pits Europe against the United States, begins today. The tourney is at the Valhalla Golf Club in Louisville, Ky.

Biffle overtakes Johnson for win

With just 12 laps left in the Sylvania 300 from New Hampshire Motor Speedway, Greg Biffle took the lead from Jimmie Johnson and never looked back. Biffle's last win was Sept. 30, 2007, at Kansas Speedway.

It was the first race in the Chase, where every point matters. Kyle Busch, who started the race first in points with his eight wins this season, dropped to eighth in the standings. Jimmie Johnson finished second, and Carl Edwards third. Johnson and Edwards share the top spot in the Chase.

The Camping World RV 400 from Dover International Speedway, the second race in the Chase, begins at 1 p.m. Sunday.

USC retains top spot

Southern California held the top spot again in the Associated Press Top 25 college football teams after they routed Ohio State Sept. 13, 35-3. Ohio State is No. 13. Georgia, ranked second last week, dropped to third, behind Oklahoma.

California and Arizona State, Pac-10 teams, dropped out of the top 25, and Clemson moved back into the rankings. Florida State joined the rankings at 24th, the first time they've been ranked since the middle of last season.

Harris County rodeo features cowboy tradition

THE BAYONET
Cheryl Rodewig

"I thought everybody would think I was a cowboy," said 5-year-old Hunter Thomas, who wore his cowboy hat and boots to the 20th annual Harris County Cattlemen's rodeo in Hamilton, Ga., Friday. His grandfather, Desert Storm veteran David Struble, brought him to see the bulls, the best part of the show in Hunter's opinion.

"The bulls are my favorite thing because they always bump with their horns," he said. "I think they're kind of big."

Hunter said he wasn't big enough to participate in the rodeo, which featured seven timed events. Competitors from across the Southeast tried their luck at bull riding, bareback riding, saddle broncos, steer wrestling, calf roping, team roping and barrel racing during the Professional Rodeo Cowboys Association event.

"That's some serious speed," said Alyssa Thomas, 11, after watching a cowgirl make a sharp turn around a barrel.

"I just love rodeos," she said, "something about the horses."

The rodeo is a family-friendly pastime, said retired 1st Sgt. Bill Hogue, past president of the Harris County Cattlemen's Association.

Growing up on a small ranch in Texas, Hogue learned the sport from his father. He has passed his love for riding on to his son.

"I've always been around cattle and horses, so I've always had that connection," Hogue said. "It's an extreme sport. It's an adrenaline rush. It's a lot of fun — the competition, the camaraderie of the cowboys. Even though we're competing against each other, we cheer each other on."

The annual HCCA rodeos include rides and attractions for children. No tobacco or alcohol is sold at the event. Proceeds from the rodeo benefit nonprofit organizations like 4H, Relay for Life and the Valley Agricultural Fair.

Dan Duval, a strategic planner with the Maneuver Center Realignment Coordination Cell, joined HCCA two years ago. He enjoys rodeo for its historical and cultural impacts.

"It's something that has been done in this country for hundreds of years," Duval said. "It has to do with making sure part of our American heritage isn't lost in the modernization and the industrialization of this country."

Rodeo also makes a good spectator sport, Duval said.

"There's human interaction with animals six and seven times our size and more than that. You have an 1,800-pound bull and a 185-pound cowboy on it — it's fun to watch," he said.

Their next big event is a high school rodeo in March, which will feature more than 800 competitors. For more information about HCCA, call the Harris County Chamber of Commerce at 706-801-0052 or visit the Web site at www.hccaonline.com.



Cheryl Rodewig
A rider tries to stay on a bucking bull for the full eight seconds during the last timed event, bull riding, Friday at the HCCA rodeo.

WEEK 2 FORT BENNING PICK 12

	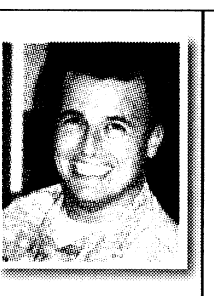 CAPT STEPHEN MAGENNIS *Aide-de-Camp* 7-5	 MICHELLE GORDON *Public Affairs* 6-6	 SFC BRANDON BARNETT *TCM SBCT* 5-7	 LORI EGAN *Bayonet Editor* 5-7	 CARL PIGNATO *TCM SBCT* 5-7	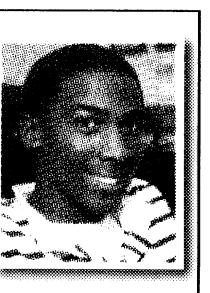 COREY MCCOY *Chattco High School Junior* 4-8
LSU at Auburn	LSU	LSU	Auburn	Auburn	LSU	LSU
Wake Forest at Florida State	Florida State	Wake Forest	Wake Forest	Florida State	Wake Forest	Florida State
Virginia Tech at North Carolina	Virginia Tech	North Carolina	North Carolina	Virginia Tech	Virginia Tech	Virginia Tech
Florida at Tennessee	Florida	Florida	Florida	Florida	Florida	Florida
Miami at Texas A&M	Miami	Miami	Texas A&M	Miami	Texas A&M	Miami
West Virginia at Colorado	West Virginia	West Virginia	Colorado	West Virginia	West Virginia	West Virginia
Tampa Bay at Chicago	Chicago	Tampa Bay	Tampa Bay	Chicago	Chicago	Chicago
Arizona at Washington	Arizona	Arizona	Arizona	Washington	Washington	Washington
St. Louis at Seattle	Seattle	Seattle	Seattle	Seattle	Seattle	Seattle
New Orleans at Denver	Denver	Denver	New Orleans	Denver	Denver	New Orleans
Pittsburgh at Philadelphia	Philadelphia	Philadelphia	Pittsburgh	Philadelphia	Philadelphia	Philadelphia
Dallas at Green Bay	Dallas	Dallas	Green Bay	Dallas	Green Bay	Dallas

FIT FACTS

MWR FITNESS DIRECTOR
Lori Smith

I want to be honest with you guys: I have been swamped this week and haven't had any time to do Fit Facts.

I am always trying to come up with a new exciting article to keep the three readers I have reading, but I just have not had the time to dedicate to my article.

So I went into my archives and found what I think is a pretty good article from about a year ago. Believe it or not, the holidays are getting closer and closer, which gives you more and more excuses to stay out of the gym. But I am here to help. Now may be the best time to hire a personal trainer, and below I am going to give you the reasons why.



These days, it seems that we hear an awful lot about obesity and how it's an epidemic and a vicious cycle that people have a hard time stepping out of due to insecurities when it comes to exercise.

However, there are a lot of relatively healthy people out there who are just as nervous when it comes to getting into the gym. Whether someone needs help putting an exercise plan together, significant weight loss or just dropping those last few pounds, I highly recommend hiring a certified personal trainer.

One of the problems is intimidation at the gym. Gyms can be scary, even for the most experienced exerciser. Walking into a room full of sweaty athletes, all who seem to know what they are doing, can be really overwhelming. However, with the assistance of a personal trainer, you can gain the knowledge and confidence to work out with all of the amenities the gym has to offer.

Another common concern is cardio. It can be confusing at the gym, whether it's trying to decide which piece is best for you or how to select the right program for your workout. A personal trainer can hone in on your fitness goals and help allocate the proper amount of time and intensity for your cardiovascular fitness.

Strength training is important, too. Most people don't like leaving the gym and feeling like they have been run over by a Mack truck or waking up to aching and inflamed joints. Whether it's bulking up or slimming down, with the assistance of a personal trainer, you can have a safe yet effective weight training program.

Personal training is an excellent option for anyone, regardless of your exercise experience, fitness levels or goals. We have several qualified personal trainers here for hire to help you with your fitness goals. For your initial consultation with a certified personal trainer or just a tour of the facilities, contact Jessica Troutman at 706-545-0248.

I hope everyone has a happy and healthy weekend and I promise to make more time next week.

Chattco falls to Schley County

THE BAYONET
Rachel L. Watkins

Chattahoochee County High School kicked off their first football game Aug. 29 against Calhoun County by winning 36-14. The past two games, against Brookstone and Schley County, weren't in the Panthers' favor. They lost to Brookstone 36-13 and to Schley County 53-34.

"We couldn't get anything going early and we couldn't stop them," said Coach Josh Kemp after their game against Schley County. "But we didn't quit and that is one of the most important things."

Talent and skill are only a small part of being a football player, Kemp said.

"It takes more than just skill and talent to play," he said. "It takes a lot of dedication and a whole lot of heart."

An outstanding football player is one who takes every moment to prepare himself mentally and physically for the game, Kemp said.

The team practices 12 hours a week where they stretch, run drills, make a game plan and play football. They are training not only for their games but for the state playoffs in November. For the past two years, Chattco has gone to the state playoffs and lost. This year, they hope to win.

Corey McCoy uses games lost as motivation.

"Losing the game just makes me want to train harder," he said. "I know we'll do better next game."

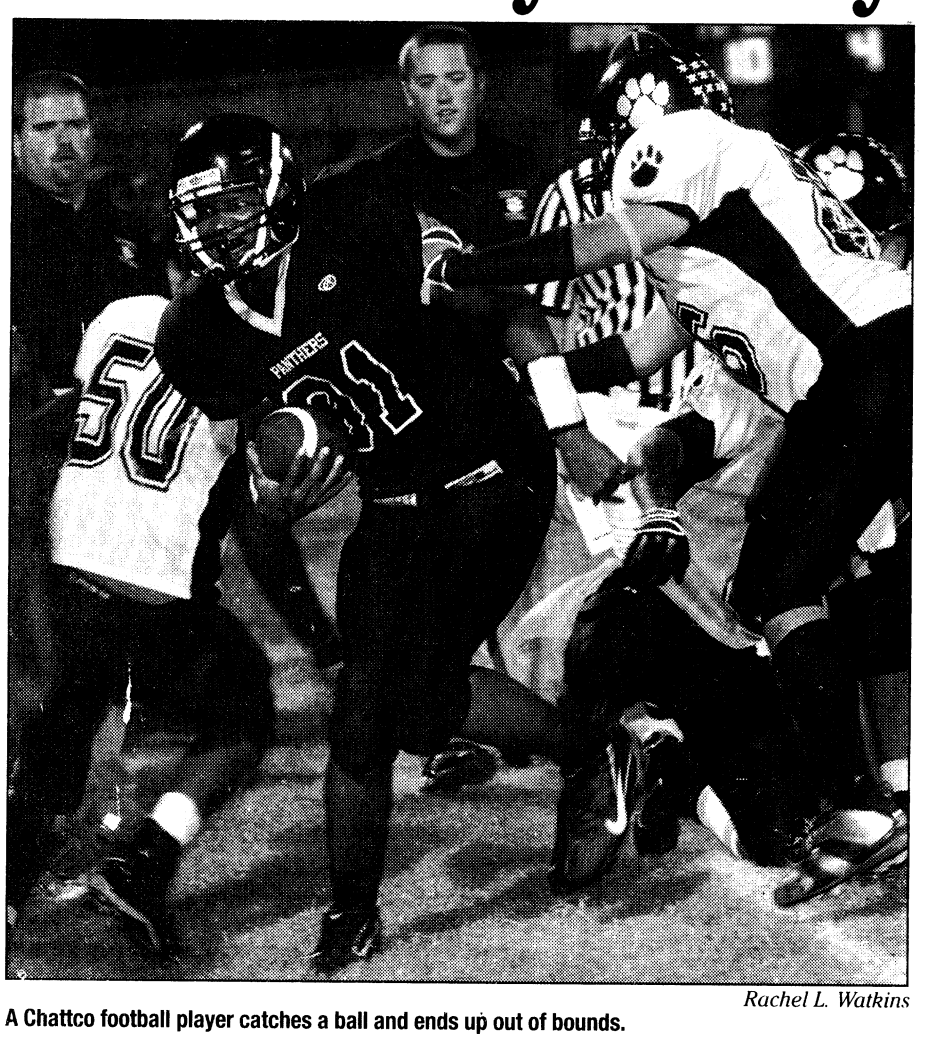

Rachel L. Watkins

A Chattco football player catches a ball and ends up out of bounds.

The team has seven games left in the season. Chattco's next game is at 7:30 p.m. today at Central Talbotton High School. The next home game is at 7:30 p.m. Oct. 3 against Greenville High School.

For more information, call 706-989-3748 or go to www.chattahoochee.k12.ga.us.

Rachel.Watkins@militarynews.com

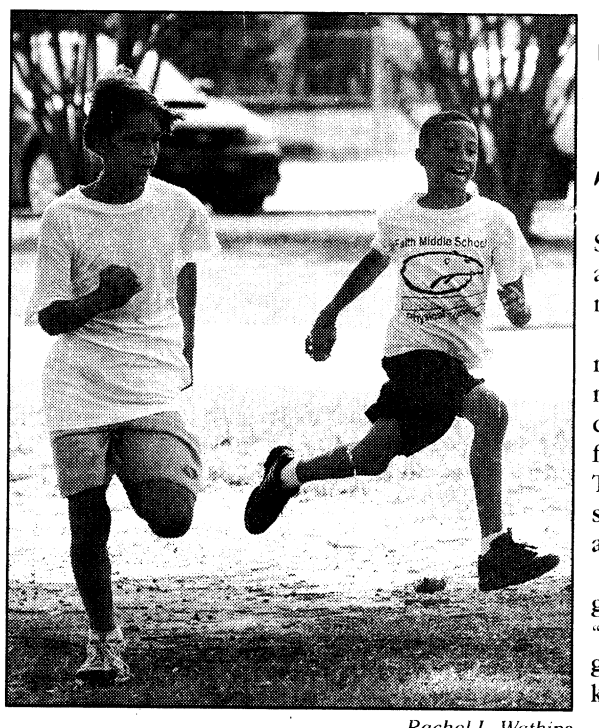

Rachel L. Watkins

Eighth-grader David Hoover and seventh-grader Percy Franklin III run on the Faith Middle School cross-country team.

Students run cross-country

THE BAYONET
Rachel L. Watkins

The last school bell of the day rings and 25 Faith Middle School students head to the field at the school to stretch, run two miles and sprint.

Since the cross-country running program started last month, students run two or three days each week in preparation for invitationals in October. The team will compete against schools in Phenix City, Columbus and surrounding areas.

"I love running," said seventh-grader Stormy Wilson, co-captain. "It has taught me when something gets tough, don't give up. Just keep trying until you get better."

Winning doesn't matter to Wilson. Effort does.

"It doesn't matter if you place first or last as long as you try your hardest," she said.

Coach Tanya Eckel said running cross-country takes a lot of patience. She started running in high school.

"The most important thing to remember in cross-country is not how fast you can run, but to keep a steady pace," she said.

For eighth-grader Brett Barrientes, co-captain, running is a stress reliever.

"When I run, I get in a zone and forget about everything else," he said. "If I feel pain, it makes me want to train harder."

The first invitational will be against St. Luke School at 4 p.m. Oct. 6 at Lakebottom Park followed by a meet at 4 p.m. Oct. 11 in Schley County. For more information, e-mail Eckel at tanyaeckel@yahoo.com.

Cross-country meets:

- 4 p.m. Oct. 6 — St. Luke Invitational — Lakebottom Park
- 4 p.m. Oct. 11 — Schley County Cross-country — Schley County
- 4 p.m. Oct. 23 — St. Anne Invitational — Lakebottom Park
- 4 p.m. Oct. 28 — Follow Me Invitational — Stewart Track, Fort Benning

PACKER'S, LLC

WHEN MOVING IS A MUST
&
PACKING IS AN OPTION

WARDROBE THIS SIDE UP

706-587-7834

- PACKING & UNPACKING SERVICES
- SUPPLIES & RENTAL BOXES
- CREDIT CARDS ACCEPTED
- FREE ESTIMATE
- BONDED & INSURED

FRAGILE THIS SIDE UP

MORE THAN RETIREMENT

Continue to build on the benefits you have accrued.

We have part-time jobs available right now!

AIR FORCE RESERVE

800-AFR-8279 • AFReserve.com/prior

ROOSEVELT WARM SPRINGS *CONTINUING*

A Tradition of Therapy, "The Roosevelt Way"

Hands-on approach achieves results.

Roosevelt Warm Springs has been a leader in therapy since the Second World War. Returning military therapists were among the first to develop "The Roosevelt Way," a hands-on approach that became the model for dealing with polio and more recently spinal cord injuries and amputees. Veterans are encouraged to again take advantage of this tradition in the following therapy disciplines:

Physical Therapy | Occupational Therapy | Recreational Therapy
Respiratory Therapy | Speech & Language Pathology

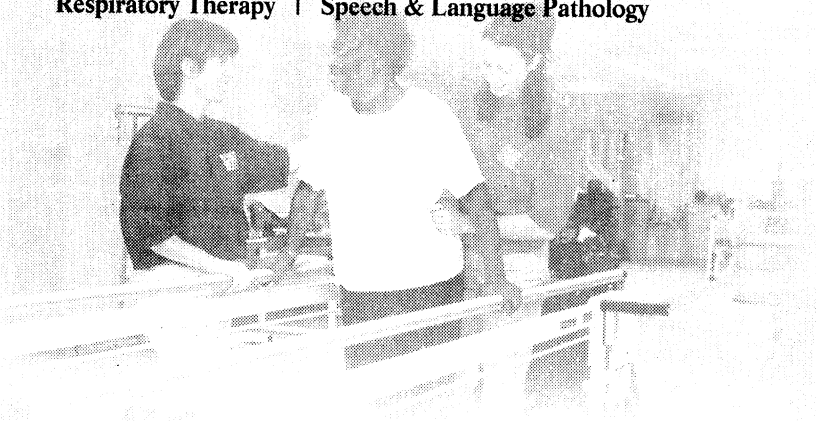

Call 706-655-5000

Located only 40 minutes from Ft. Benning in picturesque Warm Springs, Ga., Roosevelt Warm Springs has been "empowering individuals with disabilities to achieve personal independence" for 80 years. It's a legacy that includes the military (1940s and '50s) and a legacy we intend to renew.

Visit our website at www.rooseveltrehab.org and let us help restore the independent lifestyle every soldier deserves.



ROOSEVELT WARM SPRINGS

ROOSEVELT WARM SPRINGS INSTITUTE FOR REHABILITATION

P. O. Box 1000 | Warm Springs, GA 31830-1000 | 706-655-5000 | Fax 706-655-5011 | www.rooseveltrehab.org.

GEORGIA DEPARTMENT OF LABOR

Get The Facts! Read THE BAYONET



Here's My Card...

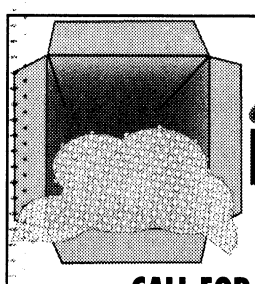

ALL SERVICES
PACKING & SHIPPING
MAILBOX RENTAL
SAFE • SECURE • CONVENIENT
CALL FOR DETAILS: 706-324-7744
2457 Airport Thruway (Behind Applebee's in The Landings)
Service & Convenience for Over 20 Years

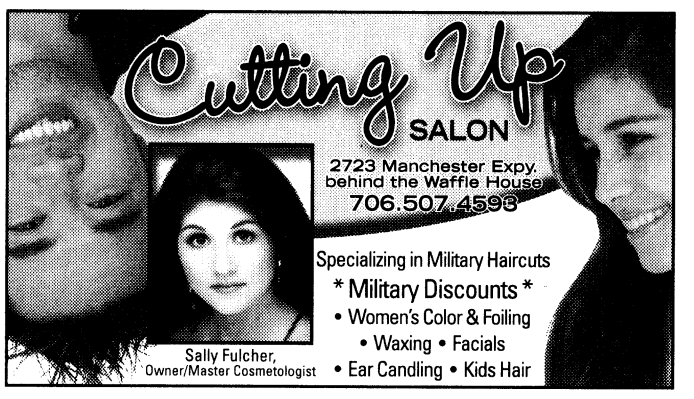

Nothing feels closer to home.
- Large Outdoor Pool
- Game Room
- FREE Wireless Internet
- FREE Internet Access in Lobby
- FREE local Calls
- FREE Continental Breakfast
- Commercial Rates Available for Fort Benning Contractors



Days Inn
JUST 2 MILES FROM FORT BENNING GATE
"The Best Value Under The Sun"
DAYS INN-FORT BENNING
3170 VICTORY DRIVE
FOR RESERVATIONS CALL
(706) 689-6181

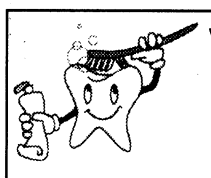

Vincent J. Pasquarello, DMD
Family Dentistry
2751 Warm Springs Rd.
Suite B
Columbus, GA 31904
(706) 221-2824
(706) 221-2834
Military Families Welcome
New Patients Welcome
Now Accepting:
United Concordia/Tricare
Metlife · Cigna · Delta Dental
Convenient Hours

Independence Place
APARTMENTS
The Place You Can Call Home
Resort Style Living
Fully Furnished Units
Flexible Leasing Options
1534 Antietam Dr.
Columbus, GA 31907
706-689-1026
Located right next to Sand Hill.
www.LiveAtIndependence.com

BEST BRAIDS IN COLUMBUS
MAGGIE
CUSTOMER SATISFACTION IS OUR PRIMARY CONCERN.
PROFESSIONAL HAIR BRAIDING
PROFESSIONAL EXPRESS SPECIALIZING IN ANY KIND OF BRAIDS AT REASONABLE COST.
7 DAYS A WEEK
24 HR APPT WELCOME
WALK-IN WELCOME
2109 WYNNTON RD
COLUMBUS, GA 31906
706-320-9034

MICRO, FRENCH, KINKY TWISTS, FLAT TWIST, WEAVE, PIXY BRAID AND MANY MORE!

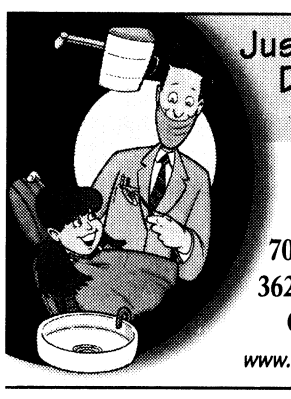

Just Because You Fear the Dentist Doesn't Mean Your Kids Have To...
Mark A. Lawrence, D.D.S., P.C.
Cephas V. Thomason, III, D.D.S.
Pediatric Dentistry
706-327-6262
3623 Calvin Dr.
Columbus
www.Kidzteeth.com
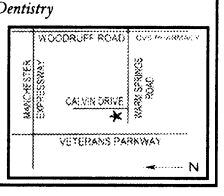

Cool off at MONKEY joe's parties play
with these savings...
$99 WEEKDAY PARTY PACKAGES AVAILABLE
*Pizza included for Weekend Party Packages
CALL 706-507-5480 TODAY TO RESERVE YOUR TIME

"Stop. Go. Pennzoil."
PENNZOIL
PENNZOIL 10 MINUTE OIL CHANGE
QUICK • CLEAN • CONVENIENT
Change Oil, Lube Chassis, New Oil Filter, Wash Windshield
Check: Air Filter, Tire Air, All Fluids, Wiper Blades
Vacuum Interior, Tire Rotation and more!
706 324-7863
920 VETERANS PKWY.
No Appointment Necessary!

THE BAYONET
Published in the Interest of the Fort Benning Community
Judy Arnold
Advertising Sales Representative
Landmark Military Newspapers of Georgia
506 Manchester Expressway, Suite A-8, Columbus, GA 31904
Office 706-317-2106 • Fax 706-317-2126 • Cell 706-464-1936
email: judy.arnold@militarynews.com
Fort Benning's Only Authorized Newspaper ~ Home of the Infantry

POWDER COATING OF COLUMBUS, INC.
2218 12TH AVENUE, COLUMBUS, GA 31901
706.563.0562
powdercoatingcolumbus.com
CALL US FOR ALL YOUR FINISHING NEEDS!
MOTORCYCLE, CAR RESTORATION, FENCING, FURNITURE, STEEL OR ALUMINUM

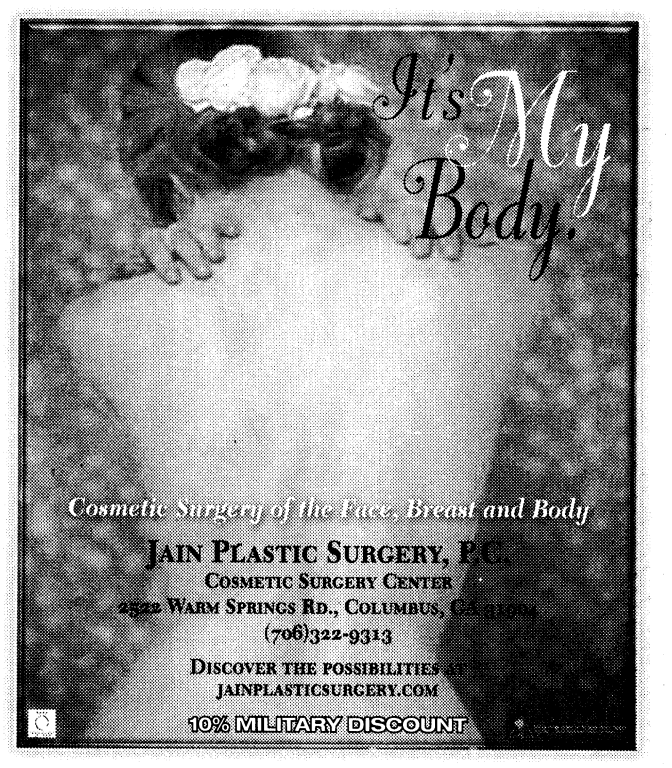

THE BAYONET
Published in the Interest of the Fort Benning Community
Tangee Edmondson
Advertising Sales Representative
Landmark Military Newspapers of Georgia
506 Manchester Expressway, Suite A-8, Columbus, GA 31904
Office 706-317-2106 • Fax 706-317-2126 • Cell 706-329-1754
email: tangee.edmondson@militarynews.com
Fort Benning's Only Authorized Newspaper ~ Home of the Infantry

Save on Gas, Not on Quality!
BEST PRICES
50CC $699
150CC $1250
IN TOWN!
Scoot Your Boot
MILITARY DISCOUNTS!
238 Lee Rd. 219 • Phenix City
334-614-2687 or 334-448-5463
FINANCING AVAILABLE!

KIM'S BOOTS 'n SHOES
SALES & REPAIR
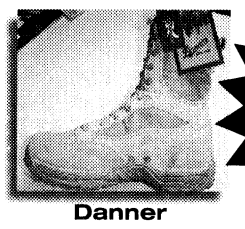
Danner
We Sell Cool Boots for Hot Summer with Drainage Vents
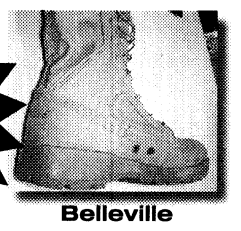
Belleville
We Sell All Type Military Boots
•Belleville •Cororan •Rocky
•Altama •Matterhorn •Danner
•Wellco
AAFES
MAIN POST MINI-MALL
Mon-Sat 9-6 • Sun 12:30-3
Sales & Repair • Resole & Modify Drainage Vents
(706) 689-2175

Imagine having the look you want.
- Breast Augmentation
- Breast Lift & Reductions
- Ultrasonic Liposuction
- Abdominoplasty (Tummy Tuck)
- Botox® Juvéderm®
- Cosmetic Fillers
- Obagi® NuDerm Products
- Cosmetic Surgery of the Face, Eyes & Nose

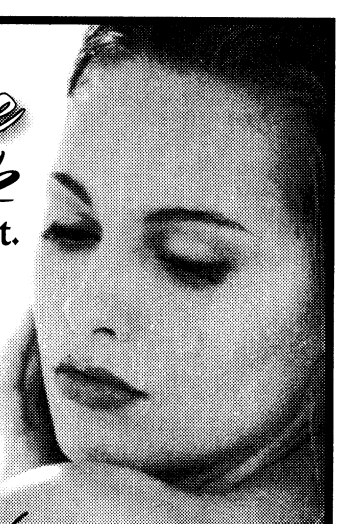
Chattahoochee
PLASTIC SURGERY P.C.
Vincent A. Naman, MD
Board Certified Plastic Surgeon
706-494-7700
www.chatplasticsurgery.com

The Wash Company
We Can Do It!
HOURS:
8AM-9PM DAILY
Take a break from your laundry!
Wash, Dry & Fold
99¢ per pound
wash, dry, fold
NOW OPEN
Laundromat & Drop Off Service
4350 17th Ave, Columbus
1146 Talbotton Rd, Columbus
706.323.2770





Katroy Wright kicks a ball into the goal as Kamry McFayden and Sam Knudson smile after their balls go in the goal.

Photos by Rachel L. Watkins

Sam Knudson, 6, laughs as he tries to kick the ball into the goal and misses.

Children learn basics of soccer

THE BAYONET
Rachel L. Watkins

Team seven, a Child and Youth Services soccer team of 5- and 6-year-olds, laced up their cleats and headed to French Field for practice Sept. 10.

After stretching and doing toe kicks, they moved across the field in a game of "red light, green light," kicking their balls from one side of the field to the other.

"At this level, we teach them the basics of soccer — how to kick a ball a certain distance, what body parts they can use, and how to pass the ball," said Melloney Santiago, who has coached on post for two years.

Santiago said she tries to make it as interesting as possible for the kids.

"Kids have different minds than adults. You can't just tell them to run laps — you have to make it fun," she said. "We are in an era where video games and staying in air conditioning overrun outdoor sports."

Sam Knudson, 6, plays on the team.

"This gives him a chance to burn up some energy," said his mother, Pat Knudson. "I hope it will teach him how to be a team player and respect the rules too."

There are 34 soccer teams on post. They will begin games on Sept. 27. Team seven's first game is at 11 a.m. Sept. 27 at French Field. CYS offers other sports, including soccer, basketball and cheerleading, for elementary to high school students.

CYS is always looking for volunteer coaches, said Linda Laine, sports and fitness director at CYS.

For more information on soccer or other sports on post, call CYS at 706-545-2079 or go to building 104 on Marchant Avenue.

To volunteer, call 706-545-3582 or 706-545-1853.

Rachel.Watkins@militarynews.com

TRANSITION INTO A SOLID CAREER

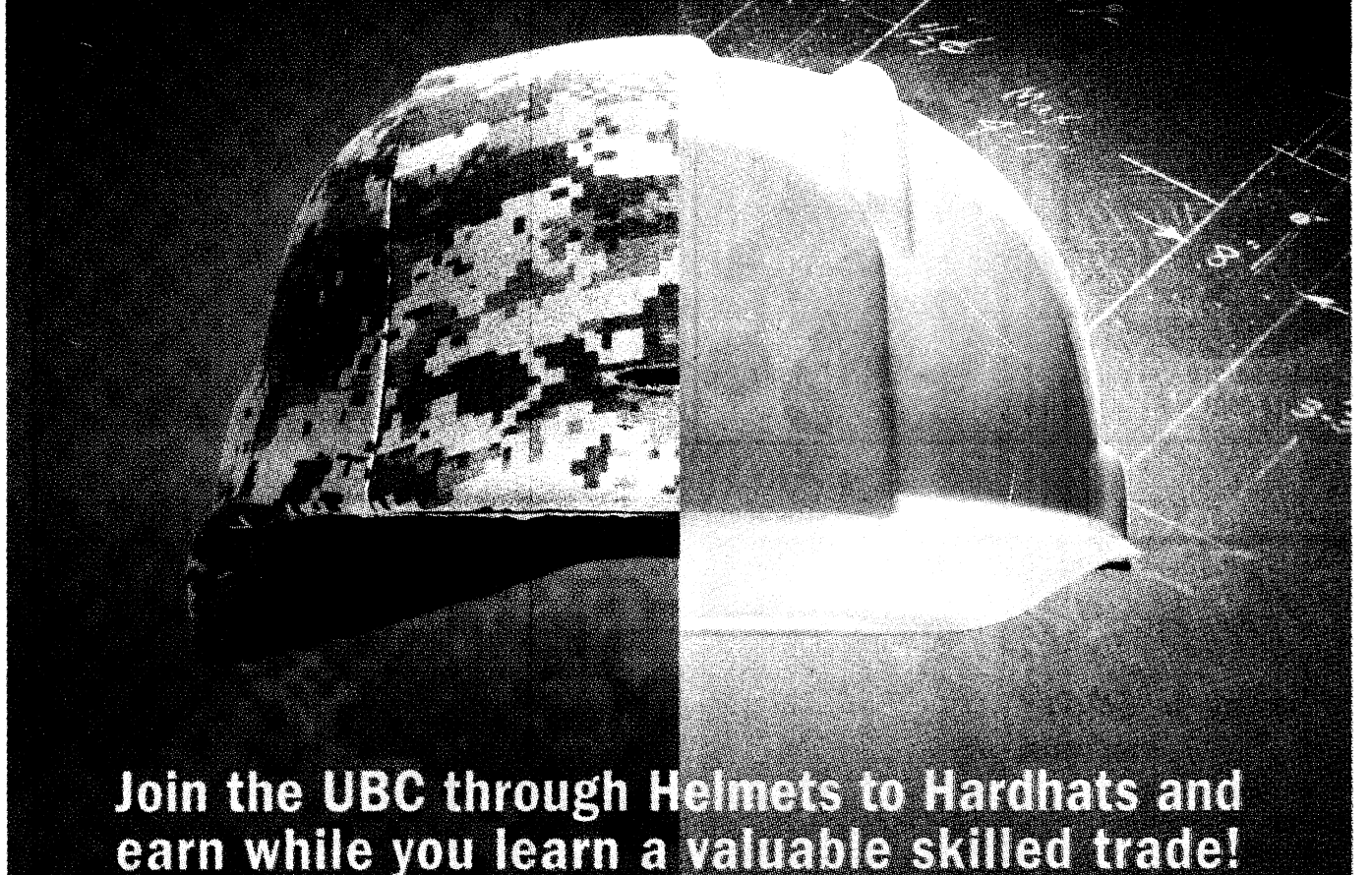

Join the UBC through Helmets to Hardhats and earn while you learn a valuable skilled trade!

The United Brotherhood of Carpenters and Joiners of America (UBC) and the Helmets to Hardhats program have teamed up to offer solid careers to military men and women transitioning into the private sector. Regardless of your area of specialization, on-the-job experience, or length of military duty, the UBC can train you for a skilled position in the construction industry. UBC members have rewarding careers in carpentry, millwrights pile driving, dry-walling, concrete, cabinet making, and floor laying. You'll earn while you learn and you'll also receive union benefits that include competitive pay, healthcare, career stability, credit for existing skills, and more.

HELMETS TO HARDHATS

To learn more, visit www.helmetstohardhats.org

SPORTS & IMPORTS

The Right PLACE...
The Right PRICE!!
OPEN SAT. 10-2PM

07	S550	SILVER
06	E350	GREY
06	ML350	WHITE
06	E350	BLACK
05	S430	BLACK
04	SL500	PEWTER
02	CLK430 CONV	SILVER
01	CL600	BLACK
99	E430	BURG
98	E320	SILVER

MINIS

05	COOPER	PURPLE
04	COOPER S	WHITE

BMW

06	530IA	SILVER
06	325I	BLACK
06	X3	WHITE
05	745I	BLACK
05	325CIC CONV	GREY
03	X5	BLACK
00	740IL	BLACK
00	740IL	GREY
97	528I	SILVER

MISC

08	TOYOTA	TACOMA
06	CADILLAC	XLR-V
06	LAND ROVER	LR3
05	JAGUAR	X-TYPE 3.0
04	JEEP	GD CHEROKEE
03	FORD	EXPEDITION
02	PORSCHE	BOXSTER

AND MANY MORE!
SALES AND SERVICE
706-660-1900
1040 VETERANS PKWY
DOWNTOWN COLUMBUS



Post-wide Yard Sale!

Saturday, Sept. 20 8a.m.-4

Great Deals!



'The Sarge' sets Top Fuel career win record at nationals

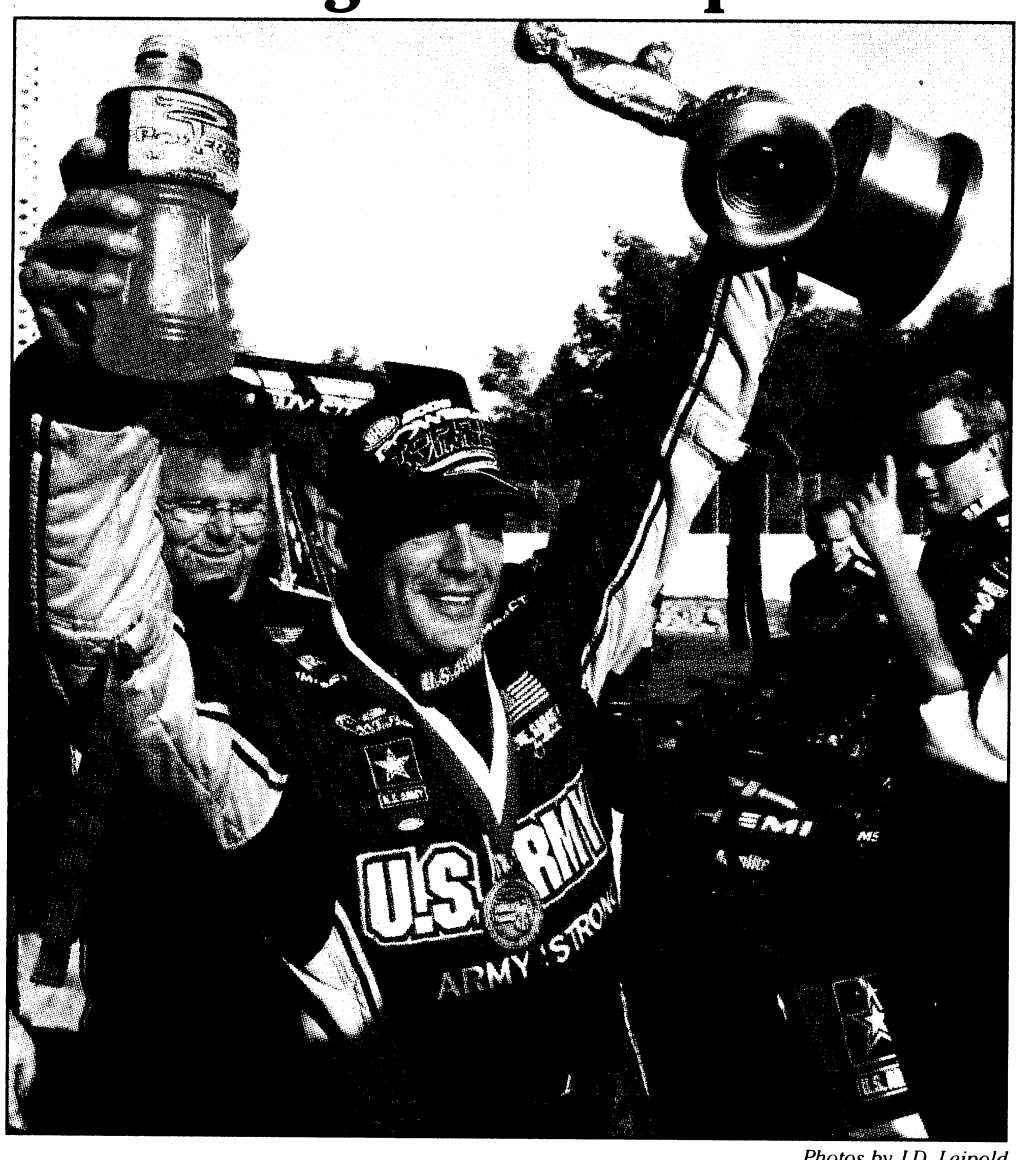

Photos by J.D. Leipold

U.S. Army Top Fuel driver Tony "The Sarge" Schumacher roared to his 53rd career victory Sunday at the new zMax Dragway in Concord, N.C. setting the record for most National Hot Rod Association victories of all-time.

'The Sarge' passes Joe Amato in wins on the Top Fuel victory list

ARMY NEWS SERVICE
Chris Dirato

CONCORD, N.C. — U.S. Army Top Fuel pilot, Tony "The Sarge" Schumacher, became the winningest Top Fuel driver in National Hot Rod Association history Sunday after capturing the inaugural Carolinas Nationals at zMax Dragway.

Following a final-round victory over his former Army Racing teammate, Antron Brown, who moved from Pro Stock Motorcycles to Top Fuel a year ago, Schumacher moved around Joe Amato on the Top Fuel victory list with his 53rd career win.

"I have no words to describe how I'm feeling right now," said an elated Schumacher after posting a 3.882-second pass at 317.64 mph. "This has been just an incredible ride so far and I'm thankful every day for what the man upstairs has provided me."

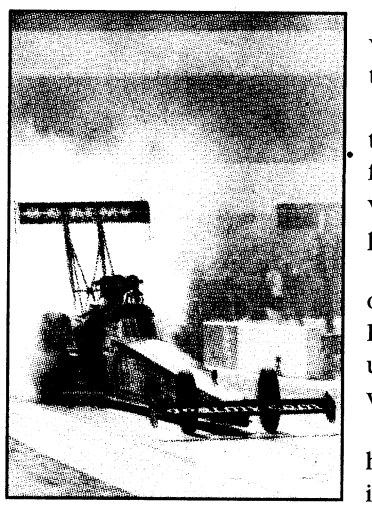

The Sarge's win gave him one more victory than previous holder and Hall of Famer Joe Amato.

Schumacher's win in the heart of NASCAR country was his seventh straight and the 12th of the season.

"This is the greatest team that has ever been assembled as far as I'm concerned," Schumacher said. "How can you argue with the results that we've put up the last five seasons? I'm happy that we've been able to give our hard-working Soldiers something to be proud of."

Almost lost during the record-setting day for Schumacher was the widening of his Top Fuel points lead.

He entered the 19th round of the NHRA POWERade Drag Racing Series 30 points up on Brown, but departed with a 46-point advantage.

"That is a forgotten item," he said. "Of course, we're in this thing to win another world championship. We clearly helped our cause a little bit here today."

Schumacher, who is attempting to win his fifth consecutive title and his sixth career crown, will now turn his attention to the O'Reilly Super Start Batteries Fall Nationals at the Texas Motorplex outside Dallas next weekend.

"We need to go down there and concentrate on qualifying well," he said. "You can't get too far ahead of yourself in this sport."

The Texas event is the second of six races that make up the "Countdown to One" phase of the Countdown to the Championship.

Expect a Miracle!
FAITH OUTREACH CHURCH
Faith Teaching • Healing Services Weekly • Teen Challenge • Great Praise Services • Marriage Counseling
Get Married in front of the picturesque Pool of Bethesda!
Pastors Thomas & Deborah Carstens
1306 23rd Court (off 24th Ave. in Phenix City)
For more information: 334-298-7069

Huge Estate Auction • Sun., Sept.. 21st • 1:30 PM
New Location: 5344B Kolb Ave. • Columbus
Museum Quality Antiques & Collectibles
Another great auction with Antiques, China, Crystal, Pictures, Modern Day Sofas & Chairs, Gun Cabinet, Organ, Zither, Mandolin Dolls, Biedermeier Style Double Scrolling Sofa, Rosewood Rocker w/ Peacock Carved Crest, Federal Sofa & Chair, Carved Victorian Marble Top Tables, Mahogany Dining Room Suite w/ (6) Uph. Chairs, Mahogany 4-Poster Bed w/ Mirrored Vanity, '40's China/Curio, White French Bedroom Suite & Curio, Mahogany Drop Front Secretary, Hull Woodland Collection, Hummels, Tobys, Gorham Crystal, Vitrified China, Georges Briard English China, Hundreds of More Items! • Pictures & Listing at weaci.com - Click on Anne's • B.P. Auction • Cash, Checks, Credit Cards. • 706-653-9006 • Anne's Estate Auctions, Inc. • GA 165

Complete Auto Repair
Including Electrical
45 Years Owned and Operated
BETTER AUTO CENTER
3801 VETERANS PARKWAY • COLUMBUS, GA 31904
TEL: (706) 327-0264 FAX: (706) 327-9604
CARRIE ELLIS, SALES/SERVICE WRITER
GENE KNOX, SHOP FOREMAN
10% Military Discount

THE YAMAHA MODEL YEAR END SALES EVENT



UP TO $1000 CUSTOMER CASH ON SELECT MODELS*
PLUS AS LOW AS $69 A MONTH FOR 24 MONTHS*
HURRY-OFFER ENDS 8/31/08

POWER EXTREME SPORTS
2990 Northlake Pkwy
Columbus, GA
706.324.0132
www.extremepowersportsonline.com
Store Hours
Mon - Fri 9 AM - 6 PM
Saturday 9 AM - 5 PM
Sunday Gone Ridin'

*On approved Yamaha card purchases made between 6/1/08 and 8/31/08. Valid on any new Yamaha Motorcycle, ATV and Side by Side. 8.99% APR and $69 (purchase between $4,801 and $8,500), $89 ($8,501 and $10,000), $129 ($10,001 and $16,000) payment for 24 months. The minimum monthly payment may increase due to any debt cancellation or late payment fees. Paying only this amount will not pay off the purchase during this period. Thereafter, the regular Minimum Monthly Payment and Standard Rate APR of 12.99%, 16.99%, 18.99% or 22.99% apply. For Accounts not current, the promotion is cancelled and regular Minimum Monthly Payments and the Default Rate 24.99% APR apply. Minimum Finance Charge $1. Certain rules apply to the allocation of payments and Finance Charges on your promotional purchase if you make more than one purchase on your Yamaha Card. Call 1-888-367-4310 or review your cardholder agreement for information. **$1000 Customer Cash offer good on 2008 and prior year models. Professional rider depicted on a closed course. Dress properly for your ride with a helmet, eye protection, gloves and boots. Do not drink and ride. It is illegal and dangerous. Yamaha and the Motorcycle Safety Foundation encourage you to ride safely and respect the environment. For further information regarding the MSF course, please call 1-800-446-9227. • ATVs with engine sizes of 90cc or greater are recommended for use only by riders age 16 years and older. Yamaha recommends that all ATV riders take an approved training course. For safety and training information, see your dealer or call the ATV Safety Institute at 1-800-887-2887. ATVs can be hazardous to operate. For your safety: Always avoid paved surfaces. Never ride on public roads. Always wear a helmet, eye protection and protective clothing; never carry passengers; never engage in stunt riding; riding and alcohol/drugs don't mix; avoid excessive speed; and be particularly careful on difficult terrain. On the Yamaha Rhino, always wear your seat belt, helmet, eye protection and protective clothing. ©2008 Yamaha Motor Corp., U.S.A. Cypress, CA 90630.
YAMAHA

WORLD'S FUDDRUCKERS Greatest HAMBURGERS
Great Shakes!
Great Burgers!
Plus, Kids Always Get A FREE Cookie!
Corner of Airport Thruway & Whitesville Rd. • 706-507-0919
HOURS: Mon-Thurs 11-9 Fri & Sat 11-10, Sun 11-9
www.columbusfuddruckers.com
THE LANDINGS
All Military Personnel 10% DISCOUNT EVERYDAY!
Not valid with other offers or discounts.
50% off any appetizer
Choice of:
• Tricked out Nachos
Beef, Chicken or Chili, Queso, Guac & Sour Cream
• Firehouse Boneless Buffalo Strips
Fiery Hot
• Yin Yang Boneless Strips
• Mozzarella Cheese Sticks
with Marinara Sauce
• Chips & Salsa

Promote Democracy
EXERCISE YOUR RIGHT TO VOTE!
Voting is the essence of our democracy and one of our most fundamental Constitutional rights. Our elected officials have very important jobs. The good news is, you have a voice in who is elected... if you vote. Exercise your vote by completing the Federal Post Card Application (FPCA Standard Form 76) or complying with the ballot request procedures enacted by the state in which you vote.
YOUR VOTE COUNTS
The 2008 General Election is quickly approaching. Don't wait, register to vote now.
Contact your Unit Voting Assistance Officer for voting assistance.

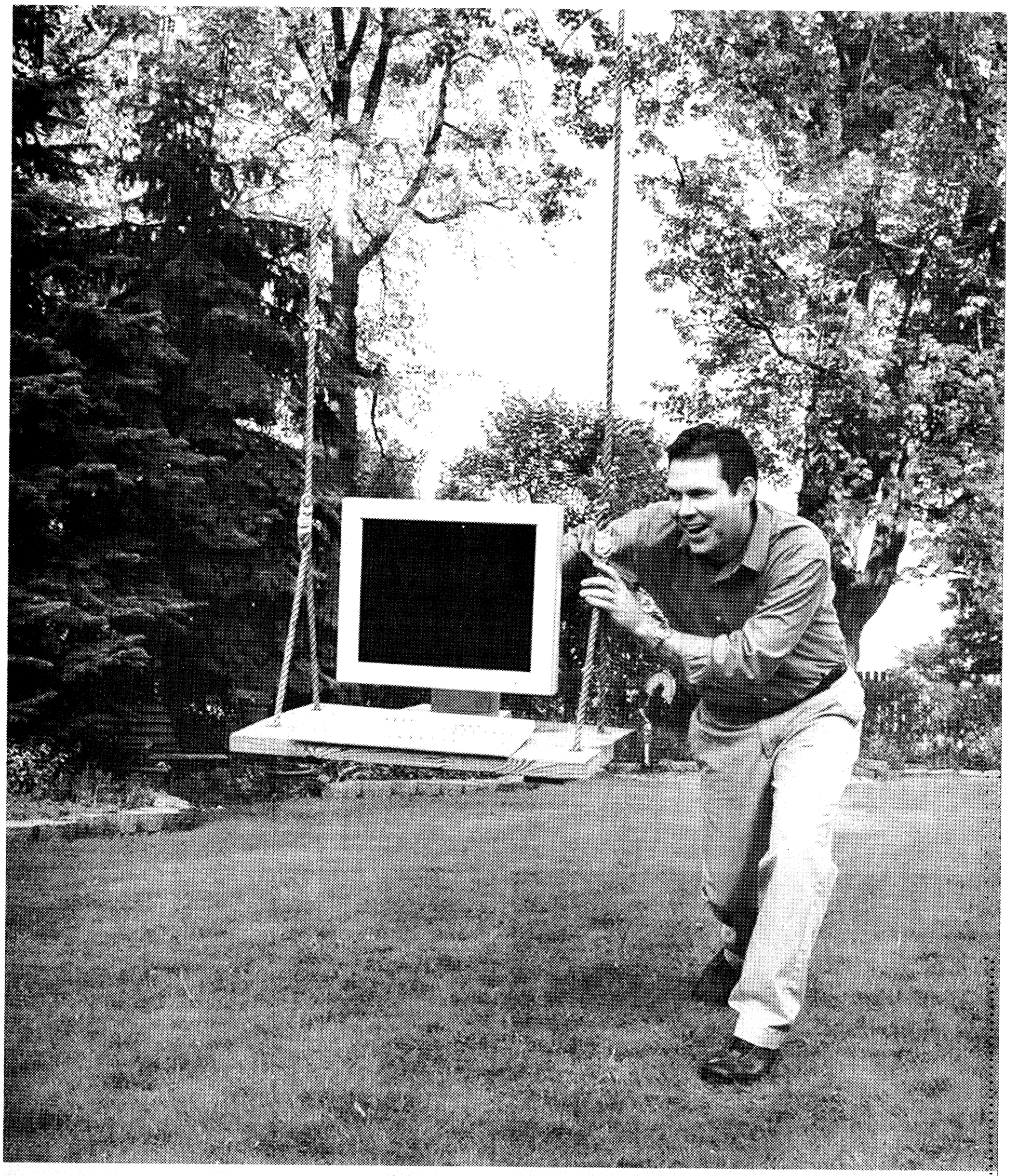

who are you spending
your quality time with?

have you been a dad today?

Ad Council.org

for more ideas call 800-790-DADS or visit www.fatherhood.org

National Fatherhood Initiative®

SPORTS BRIEFS

ON POST

YOUTH TACKLE FOOTBALL

Registration for the Fort Benning Bengals tackle football team is ongoing for boys ages 11 to 13. For information, e-mail lee.obie@us.army.mil.

YOUTH BOWLING LEAGUE

Sign-ups for the Youth Winter Bowling League will be 10 a.m. Saturday at the Mall Bowling Center. For more information, call 706-682-7781.

"NEVER FORGET" GOLF SCRAMBLE

The fifth annual "Never Forget" golf scramble will start at 8 a.m. Friday at Fort Benning's Follow Me Golf Course. The golf tournament is part of the POW/MIA Recognition weekend sponsored by the Sergeants Major Association.

All proceeds will go toward college scholarships for military family members and toward awards for Outstanding Fort Benning Soldiers and NCOs of the Quarter and Year.

"Hole" sponsorships are $250. The cost for active-duty Soldiers is $30 and $40 for all other players.

For more information, call Retired Command Sgt. Maj. Doug Greenway at 706-587-7160 or golf shop pro George Cliff at 706-687-1940.

CG GOLF SCRAMBLE

The next CG Golf Scramble is Sept. 25 at the Fort Benning Golf Course. The cost is $25 if paid before the day of the event or $30 the day of the event.

The fee covers the cost of cart and green fees, two mulligans, food and prizes.

To register, stop by the Fort Benning Golf Course or call 706-687-1940.

BOATER SAFETY CLASS

The U.S. Coast Guard Auxiliary Flotilla 81 will present a personal watercraft and boater safety course 9 a.m. to 3:30 p.m. Sept. 27 in Infantry Hall's Classroom 51.

The class will cover legal requirements, navigation rules, preventing accidents and new boating laws.

Following the class, there will be boat inspections in the parking lot. The class is limited to 24 participants. Registration must be made by Sept. 25. For more information, call 706-545-9636.

GOLFER APPRECIATION DAY

Golfers can golf for free Oct. 3 at the Fort Benning Golf Course from noon to 6:30 p.m. during Golfers' Appreciation Day.

Players will be able to play 18 holes. Tee times are 7:30 to 9:20 a.m., 11:30 to 1:20 p.m. and 3:30 p.m. to 5:20 p.m. Golfers can sign up starting today at the Fort Benning Golf Course.

To sign up or for more information, call 706-687-1940.

FITNESS CENTER CHILD CARE

Smith Fitness Center has extended the on-site child care hours. New hours are 8 a.m. to 1 p.m. Monday through Friday.

The cost is $3 per child per hour. For more information, call 706-545-4388.

GOLF CART RENTAL RATES

The price of an 18-hole golf cart rental at the Fort Benning Golf Course is $13 per rider. The nine-hole rate of $8 per rider will remain the same.

Active-duty sergeants and below playing fees are $6 for nine holes and $9 for 18 holes. Active-duty staff sergeants and above rates are $10 for nine holes and $18 for 18 holes. For more information, call 706-687-1940.

HARVEST REPORTING

Hunters are reminded that all deer, turkeys, hogs, doves, squirrels and quail harvested on Fort Benning must be reported using the TELTRACK Hunter Control System by calling 706-545-8387 and selecting menu item number 4.

EAR TAGS

Auburn University is conducting a study of the feral pigs on Fort Benning to understand their population size, reproductive rates, movement patterns and food habits.

This information will help determine what impacts feral pigs have on habitat, wildlife populations and military training.

Pig hunters, please report the ear tag number, ear tag color, date harvested and general location of harvest to the Conservation Branch.

Several pigs have been fitted with radio-tracking collars to help determine habitat use.

Please attempt to identify and avoid harvesting collared pigs.

If a collared pig is harvested or found, please return the collar to the Conservation Branch, First Division Road, Building 5884, Harmony Church.

For more information, call 706-544-7079, 706-544-7516 or 706-544-7319.

$25 BOUNTY FOR FERAL PIGS

Fort Benning Conservation Branch is offering a $25 bounty to hunters who harvest feral pigs on post.

Licensed hunters who harvest pigs will be paid after turning in the pig's tail. A data sheet must accompany the tail when collecting funds. Tails and sheets are turned in at Building 5884 on Tuesdays from noon to 2 p.m. and on the last Friday of every month from noon to 2 p.m.

For more information, call 706-545-7048.

FLY FISHING FOR VETS

The nonprofit organization Fly Fishing for Vets will provide fly fishing excursions for Soldiers wounded in combat.

The all-expenses-paid trip includes fishing lessons, equipment and lodging.

The Soldier's spouse will be treated to a day at the spa. The trip is available to active-duty, Reserve and National Guard Soldiers, assigned to the Warrior Transition Battalion.

For information, call Ken Griffin at 678-993-9896 or Darlene Hines at 706-545-9636.

FITNESS CLASSES

Smith Fitness Center offers a number of fitness classes, including step, yoga, circuit training and water aerobics.

Evening classes are offered on Monday and Wednesday from 5:30 to 6:30 p.m. The class will be a combination of kick boxing, strength and cardio training.

Pick up your copy of the fitness schedule at Smith or e-mail Lori Smith at lori.smith6@us.army.mil.

OFF POST

ARMED FORCES RODEO

The PAFRA is a rodeo organization for veterans, active-duty, National Guard and Reserve service members, their families and DoD Civilians from all branches of service.

For more information, call 706-577-6844 or go to the Web site at www.PAFRA2000.com.

BIKERS FOR BRIDGES RIDE FOR AUTISM POKER RUN

A Poker Run benefiting Bridges Learning Center will take place on Sept. 27, at Loco's Bar and Grill. Registration starts at 9:00 a.m, first bike out at 10:00 a.m. and last bike in at 2:00 p.m. Cost is $20 per rider and $10 for passengers.

Price includes poker hand, T-shirt, lunch and an 8x10 photo of you and your bike. There will also be a raffle for a pocket bike and other great prizes.

Raffle tickets are $1 or 6 for $5. For more information, call 706-536-1933 or go to the Web site at www.bridgeslearningcenter.com.

AUTISM 5K RUN AND 3 MILE WALK

The Muscogee County Autism Support Group, Inc. and the Autism Hope Center will be holding an Autism 5K run and 3 mile walk on Saturday, Oct. 4 at Hardaway High School.

Late registration will start at 7:30 a.m. The 5K starts at 8:30 a.m. and the 3 mile starts at 9:00 a.m.

For more information, call 706-329-7708, or visit the Web site at www.mcasg.net

CLAY TARGET CHALLENGE

On Saturday, Oct. 4 at Buckland Farms, a clay target challenge will take place. Shoot times are at 9 a.m., 11 a.m. and 1 p.m. Proceeds will go to benefit Little Blessings Nurturing Center.

OMEGA FUN RUN/WALK

The Omega Psi Phi Fraternity will host a fun run from 9 a.m. to noon Oct. 25 at the Riverwalk near Rigdon Park in Columbus to raise money for scholarships.

Registration costs $20 in advance and $25 the day of the race. Awards and prizes will be given at the end of the event.

For more information, call 706-576-4888.

SPORTS BRIEFS

Send event information to lori.egan@us.army.mil. Please include your name and contact information.

IS THERE AN **ENEMY** IN YOUR RUCKSACK?

Other Lights Give You Away at Night!

You turn on your flashlight to see and it shows everyone your location. If your enemy has a couple of bucks to buy night vision scopes or goggles, you are even more vulnerable.
Do you really think that the BAD GUYS can't buy the same stuff you can?
Even those little "key chain" type lights will not protect you.

ADD A **FRIEND** TO YOUR PACK!

It Keeps You Safe!



The Phantom Warrior TLS™
Tactical Lighting System

This light was born to do it all--it is very bright and very dim, and hooded
(Hey-No wasted light out the side!) It switches from NVG Secure White
to a second color (red green or blue) and right into infrared without filters!

It runs on AA batteries (Who ever thought using expensive, fancy batteries was a SMART idea?)
And will not burn your fingers or melt your gun or need new bulbs every 10 seconds.
It is jumpable, droppable, waterproof (200 feet) and temperature proof (no matter where you are.)
It even flashes in several modes!

We also offer engraving with your unit or name for free if you mention the code AUG08.

**Call or email today and we will give you the information
to get rid of the ENEMY in your rucksack
and replace it with the best buddy a SOLDIER can have!**

PHANTOM PRODUCTS INC.

888-533-4968
www.phantomlights.com
474 Barnes Blvd, Rockledge Florida 32955


Tires for Life!
ON ALL NEW KIA PURCHASES!
10 YEAR
100,000 MILE WARRANTY*
KICK OFF TO SAVINGS!
Only at Kia AutoSport Columbus
'08 KIA OPTIMA
$13,888
UP TO 35 MPG!
FIVE-STAR ★★★★★ SAFETY RATING
-National Highway Traffic Safety Administration
1.5% Financing Available Up To 5 Years
'08 KIA SORENTO
$10,000 OFF RETAIL
FIVE-STAR ★★★★★ SAFETY RATING
-National Highway Traffic Safety Administration
Here's a Little Token of Our Appreciation:
Military Incentive Program!
$500 OFF Any New KIA!*
2009 Models Arriving Daily!
KIA MOTORS
The Power to Surprise™
AUTOSPORT
1801 Box Road, Columbus, GA
*PROOF OF ELIGIBILITY REQUIRED. CREDIT EFFECTS TERMS. QUALIFIED BUYERS ON SELECT KIAS. PLUS TAX, TAG, FEE AND REBATE. OFFERS DON'T COMBINE. EXPIRES SEPT 22ND.

THE BAYONET
FRIDAY, SEPTEMBER 19, 2008

COMMUNITY

Births
C2

Local group supports families of MiTT Soldiers

THE BAYONET
Cheryl Rodewig

Christen Stasevich moved to Fort Benning without her husband, who was still at Fort Riley, Kan., where he was training to join a military transition team. Knowing there must be other families in a similar situation, she became the Fort Benning point of contact for the Military Transition Team Information Network.

The local MiTTIN is for any family member, whether a spouse, parent or child, of a Soldier involved in MiTT, Stasevich said.

MiTT Soldiers train Iraqi military and law enforcement. Because the teams are not attached to larger units, families can feel alone at a new duty station, she said.

"When your husband leaves for this, you feel like you're flying solo. It was comforting for me to connect with other wives," said Stasevich, who organizes social activities for MiTTIN members. "It's nice to have someone going through the same thing. While everyone handles deployments differently, we are always stronger in groups. That's why the MiTTIN is so beneficial."

Shari DuSold, who got involved in MiTTIN when her husband deployed four months ago, agreed.

"It is a comforting thing, knowing there are people here I can call," she said. "They understand when you're at home, and you just need to get out.

See **MiTTIN,** *C5*

Thrift shop lacks business, needs more customers

THE BAYONET
Rachel L. Watkins

At 11 a.m. Tuesday, there were less than 10 people at the Fort Benning Thrift Shop. Most of them were volunteers.

Business is slow, said Melissa Rexroad, who has managed the consignment shop for two years. A number of factors have contributed to the problem Rexroad said, but mostly, she believes, construction in the lot adjacent to the store leads customers — or potential customers — to believe the shop is closed.

Less business at the shop can mean a loss in scholarship money for Fort Benning, said Donna Bottcher, thrift shop advisor.

Every year the Community Spouses Club, the organization that runs the shop, awards scholarships to spouses, military family members and retirees.

"A large percentage of the scholarship money comes from the thrift shop," Bottcher said.

The money is also used for CSC's welfare fund, which is awarded to schools and nonprofit organizations on post.

Last year, $26,000 was raised from the thrift shop, A Bit of Benning and fundraisers for scholarships and the welfare fund.

"The shop has just about anything you could want or need," said Barry Bruch, who has volunteered for a year. "You never know what treasure you can find in here."

Among the merchandise Tuesday were Longaberger baskets, a Dooney and Bourke purse, faux flowers, a dresser from the 30's, a vintage Formica dining table and an assortment of clothing, art, toys books and more.

The prices are reasonable, said Jennifer Johnke, who was shopping for her daughters' Halloween costumes.

"Why pay $20 for a costume she is only going to wear once?" Johnke said.

All military ID cardholders can

See **Thrift Shop,** *C5*

Gone fishin'



Photos by Cheryl Rodewig

Cody Burns, son of Command Sgt. Maj. John Burns, earned first place during the Benning Junior BASS Club's fishing tournament Saturday at Uchee Creek. Cody caught five fish, weighing a total of 6.34 pounds, after six hours of fishing.

Kids learn fishing techniques

THE BAYONET
Cheryl Rodewig

The Benning Junior BASS Club held its second fishing tournament Saturday on Uchee Creek. After six hours of fishing, Cody Burns, son of Command Sgt. Maj. John Burns, the club youth director, caught 6.34 pounds of bass, earning him first place.

The tournament was run completely by the nine kids who participated, from tying their own bait to weighing the results, said Sgt. 1st Class Randy Duncan, president of the Benning BASS Club.

Taking responsibility in the club's activities helps with character building, Duncan said.

"It teaches them problem solving. It keeps them motivated. It (also) teaches them conservation and environmental awareness," he said.

Laura Coleman, 11, said the club has helped her learn the different types of bass, including large-mouth, spotted and shoal bass, which are the three kinds of fish eligible to be weighed in the tournament. Fish also had to be of a certain size. Out of all the fish she caught, only two were keepers, Laura said.

"You don't catch fish all the time," said 9-year-old Jacob Myers. "But even if you don't catch fish, you still get to try. (Fishing) is fun. It gets me out of the house. I prefer to be in a boat because I feel the wind going against my face."

The youth club, which was started three months ago, is one of only four in the state, Duncan said. It is currently open only to children of Benning BASS Club members, but membership is expected to open up next year.

Tanner Hope, 12, said the hobby is "awesome."

"At first, you'll think it's just boring," he said. "But when you get that first fish, you will want to stay out there until you get an entire boat full. It's just being outside, seeing the wind move the water, and knowing this is the time to relax."

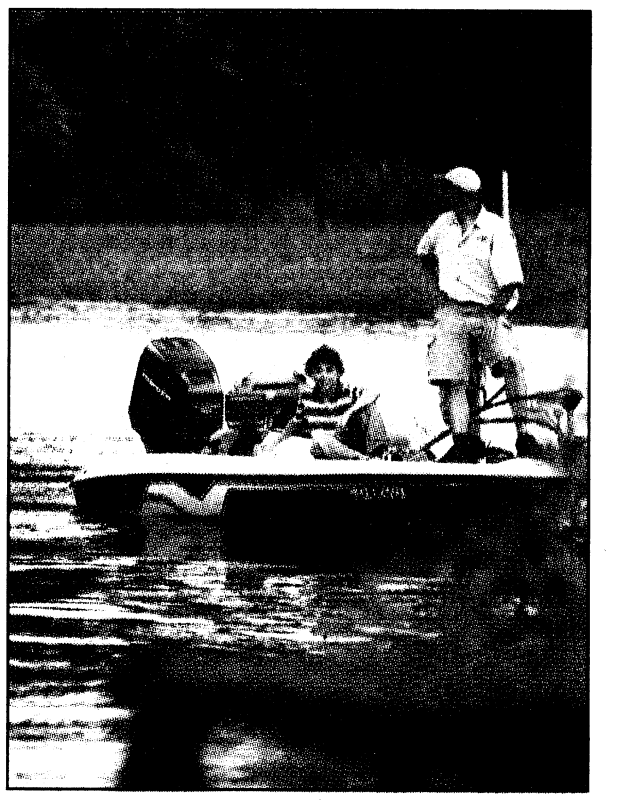

1st Sgt. Vern Story and his son, Scott, 14, head back to the shore of Uchee Creek Saturday.

Chattco students take home decathlon awards

THE BAYONET
Rachel L. Watkins

Nine students from Chattahoochee County High School were recognized at Chattco's football game Friday night for earning first place in the small school division and second runner up for Division II schools at the Page Foundation Georgia Academic Decathlon state championship in February. More than 100 schools participated in the decathlon at Berkmar High School, Gwinnett County.

"It's the first time any students at Chattahoochee County High School have been state champions," said Sarita Denny, academic decathlon coach.

The students answered questions in economics, mathematics, language and literature, music, art and science and gave a prepared or impromptu speech, wrote an essay, prepared a resume and participated in a mock job interview with judges.

"When they announced our school as winners, we were shocked," said Aman Punwani, team member.

The team, led by Denny, was Aman Punwani, Rachelle Cross, Jennifer Dillon, Corey McCoy, Ashanti McDow, James Bowyer, Leah McGlaun, Aaran Fernandez and Angelo Willis. The team assistant was Steven Tillery and the assistant coach was Roger Denny.

In 2007, Sarita, who participated in decathlons when she was in high school and coached decathlon teams at other schools, spoke to former principal Dr. James Martin about starting a decathlon program. She was given permission to teach a decathlon class in preparation for the decathlon.

The class ran five days a week.

See **Chattco,** *C5*



Courtesy photo

The Chattahoochee County High School decathlon team pose with their awards. The team, led by Sarita Denny, was Aman Punwani, Rachelle Cross, Jennifer Dillon, Corey McCoy, Ashanti McDow, James Bowyer, Leah McGlaun, Aaran Fernandez and Angelo Willis. The team assistant was Steven Tillery and the assistant coach was Roger Denny.

BIRTHS

TWINS

Myaunna Tierre and Makhi Sa-On Coles
born Sept. 5 to Malisa Coles

BOYS

Jackson Davis Perry Jr.
born Sept. 6 to Amy and Staff Sgt Jackson D. Perry, Sr.

Connor Garrison
born Sept. 7 to Eva and Sgt. 1st Class Jayson Garrison

Dominic Vincenzo LaRossa
born Sept. 7 to Pfcs. Bethany and Jason LaRossa

Jacob Christopher Lewis Day
born Sept. 8 to Jennifer and Staff Sgt. Jeremy Day

Brayden Riley Ray Seabridge
born Sept. 9 to Brandi and Spc. Richard Seabridge

Lucus Robert Gibbs
born Sept. 12 to Caroline and 2nd Lt. James Gibbs

Jayden Treyvon Davis
born Sept. 12 to Silke and Sgt. Mario Davis

GIRLS

Angelina Zoe Johnson
born Sept. 4 to Meredith and Staff Sgt. Steven Wayne Johnson

Gabriela L. Walker
born Sept. 5 to Jacqueline and 1st Lt. Venson Walker

Jaelyan Marie Gaskins
born Sept. 5 to Ashley and 1st Lt. Alphonza L. Gaskins Jr.

MaryAnn Elizabeth Dell'Aria
Born Sept. 6 to Rebekah and Pvt. Daniel M.P. Dell'Aria

Sarah Elizabeth Lawson
born Sept. 8 to Shannon and Spc. Nathan Lawson

Lillian Hart Boone
born Sept. 8 to Carrie and Maj. Rob Boone

Kaleigh Meikle
born Sept. 9 to Kristina and Sgt. 1st Class Mark Meikle

Melanie Abigail Thomas
Born Sept. 10 to Elisabeth and Spc. Norflett T. Thomas

Alora Melanie Sheley
born Sept. 11 to Amber Delyn Williams and Brandon Kyle Sheley

— Martin Army Community Hospital

Community CALENDAR

ON POST

ARMY FAMILY TEAM BUILDING

AFTB will offer a Level II training class from 9 a.m. to 3 p.m. Monday through Wednesday in Building 2626, Soldiers' Plaza. An instructor training class will be from 9 a.m. to 3 p.m. Sept 29-30 and Oct. 2.

Free child care and lunch are provided. To register or for more information, call 706-545-5377 or e-mail benn.acs.aftb@conus.army.mil.

TELL ME A STORY

Maj. Gen. Walter Wojdakowski, Fort Benning's commanding general, will read a story to post children at 3 p.m. Oct. 12 on the Youth Services lawn. The book is *Click, Clack, Moo: Cows that Type*. Admission is free. Reserve space for your child by sending an e-mail to FortBenningP2P@yahoo.com. Include your name, your child's name and a daytime phone number.

AFAP SYMPOSIUM

The Army Family Action Plan will host its annual symposium Oct. 22-24. People may volunteer or submit issues to be discussed.

For more information, call 706-545-5377 or e-mail barbara.singleton2@us.army.mil.

BENNING BAZAAR

The Fort Benning Community Spouses Club will hold its annual Benning Bazaar, including more than 100 vendors, from 10 a.m. to 6 p.m. Oct. 25 and from noon to 4 p.m. Oct. 26 at Infantry Hall. Admission is $2. Children 12 and younger are admitted free. There will also be carnival rides available at York Field for children. A $5 wristband covers unlimited rides.

For more information, call 706-685-8642 or e-mail ftbenningbazaar@yahoo.com.

CYS REGISTRATION MOVES

The Child and Youth Services Central Registration office and Family Child Care offices have moved into Building 104 on Marchant Street next to the Main Post car wash. For more information, call 706-545-2079.

BOSS BLUE JEANS COLLECTION

Better Opportunities for Single Soldiers is holding a Blue Jeans Banquet Oct. 3.

They are collecting blue jeans for decorations. To donate jeans, call Sgt. Zkmain Mahoney, BOSS president, at 706-604-7675, or drop them off at the Kelley Hill Recreation Center.

All jeans will be donated to charity after the banquet.

READING PROGRAMS

Sayers Library on Main Post hosts a number of meetings for readers of all ages. For young readers and pre-readers there is the Pre-school Story Hour at 11 a.m. Tuesdays. The Family Fun Time Sunday features Clifford, the Big Red Dog.

Adults are invited to join the Let's Talk Books, Brown Bag and Benning Book Club discussion groups. For a schedule of meetings, call 706-545-8932.

EXCEPTIONAL FAMILY MEMBER PROGRAM

The Exceptional Family Member Program has copies of the Exceptional Parent Resource Guide and monthly magazine. Soldiers with family members enrolled in the program are encouraged to pick up a copy at Building 2624 in Soldiers' Plaza. For more information, call Marsha Collins at 706-545-5521.

EFMP RESPITE CARE

Exceptional Family Member Program respite care is available to qualified families enrolled in EFMP. For more information, call Marsha Collins at 706-545-5521.

MILITARY AND FAMILY LIFE CONSULTANTS

Military and Family Life Consultants are available to help service members, family members and staff. Topics include deployment and reintegration, marriage and relationships, parenting and family dynamics, stress and anxiety, depression, grief and loss and daily life issues. Consultations and training are free and anonymous. No records are kept. After-hours and weekend appointments are available. For more information, call 706-566-1033 or 706-545-2158.

POSTWIDE YARD SALE

The fall Postwide Yard Sale is Sept. 20.

THRIFT SHOP

The Fort Benning Thrift Shop needs volunteers. It is open from 10 a.m. to 2 p.m. Tuesdays, Wednesdays and Thursdays. For more information or to hear a list of items being accepted for consignment, call 706-687-4830.

KEYSTONE CLUB

The Girls and Boys Clubs of America Keystone Club meets at 5 p.m. Wednesdays at the CYS Youth Center. All teens are invited. For more information, call 706-545-3070.

TOT TOWN

Tot Town offers Afternoon Benning Buddies from 1:30 to 4:30 p.m. for preschoolers. For information on enrollment, call 706-689-8698.

MILITARY STUDENT TRANSITION CONFERENCE

Teachers, counselors, principals, relocation managers and others interested in easing the transition of military students in kindergarten through 12th-grade are invited to the Transition Counselor Institute conference Oct. 9-10 at the Benning Club. For more information, call 706-545-0403.

HELP THE HOOCH

The annual Help the Hooch clean up on Fort Benning is Oct. 10. Interested volunteers will meet at 8 a.m. at Infantry Hall before heading to the Uchee Creek Campground and Marina. Gloves, trash bags and other necessary supplies will be provided. Lunch and free T-shirts will be available for all participants. For more information, call 706-545-9636.

GO FLY A KITE

Go fly a kite Oct. 25 at Stewart Watson Field, next to the Smith Fitness Center. Prizes will be awarded for the largest, smallest, highest flying, best homemade and best store-bought kites. This free event is 2 to 4 p.m. For more information, call 706-545-9636.

AFAP SYMPOSIUM

The Army Family Action Plan program needs volunteers to participate in its annual symposium Oct. 22-24. AFAP is a grassroots process that provides a forum for the discussion and resolution of Army Family issues. For more information or to submit an issue, call 706-545-5377 or e-mail barbara.singleton2@us.army.mil.

FIRST STEPS PROGRAM

Volunteers are needed for the First Steps Program at Martin Army Community Hospital. It is a program that helps parents adapt to life after having a child. For more information, call Carolyn Harris at 706-544-2020.

CAA GRANTS

Career Advancement Account grants provide up to $3,000 per year for two years for eligible spouses who have a high school diploma, GED or some college, one year remaining at Fort Benning and two years remaining on current enlistments. Soldiers must be privates to sergeants or second lieutenants to captains. The funds can be used to complete post-secondary training or at any of Georgia's two-year community and technical colleges.

To schedule an appointment, call 706-545-7397 or go to the Army Education Center at Building 2602, Soldiers' Plaza.

For more information, call 800-342-9647.

OFF POST

MED CONFERENCE

The Minority Enterprise Development week conference is from 10 a.m. to 2 p.m. Friday at the New Greater Grace Multiplex Center, 205 Westover Boulevard, Albany, Ga.

Attendees can learn about business development and expansion, Federal government contracting opportunities and incentives for disabled veterans, spouses of veterans or soon to be veterans.

The cost is $50. For more information or to reserve a ticket, call 229-878-3151.

MYSTERY THEATER AUDITIONS

The Columbus Mystery Theatre will hold auditions from 2 to 5 p.m. Saturday in the Chattahoochee Room of the Downtown Historic Columbus Marriott Hotel for its Christmas production. Actors should present two memorized one-minute comedic monologues and be prepared for cold readings and improvisational games.

Bring a headshot or resume if you have one. To schedule an audition appointment, call 706-718-7494.

For more information, visit www.columbusmysterytheatre.org.

SCRAPBOOKING WORKSHOP

A scrapbooking workshop will be held at 1 p.m. Saturday at the Columbus Public Library on Macon Road. To register or for more information about the free seminar, call 706-304-7312.

ATTIC SALE

The Junior League of Columbus will hold its annual Attic Sale from 5 to 7 p.m. today, 8 a.m. to noon Saturday and 1 to 2 p.m. Sunday at the Columbus Civic Center. Tickets are $10 today, $1 Saturday and free Sunday. For more information, call 706-327-4207.

FREE SHREDDING SERVICE

Knology will host a free document shredding service event, "Shred It and Forget It," from 9 a.m. to 3 p.m. Saturday outside its office at 6050 Knology Way.

FREE CONCERTS

BunkhouseBlues is offering free tickets to monthly concerts held at their venue in Cusseta, Ga., to the first 20 military personnel who RSVP. Concert information is available at www.bunkhouseblues.com.

CVCC AND THE CAA

Chattahoochee Valley Community College supports the Career Advancement Account program.

Qualified military spouses may get up to $6,000 over a 24-month period for courses within specified areas.

For more information, call Clovie Quick at 706-687-3420 from 8 to 11 a.m. or Beth Parkman at 334-291-4998.

DRIVER'S EDUCATION

Columbus State University offers driver's education classes. This 10-week class for young drivers includes 30 hours in the classroom with topics that include vehicle laws, how to drive defensively and simple vehicle maintenance.

This instruction also features the Alcohol Drug Awareness Program certificate required for teenage drivers. A valid learner's permit is required. Students will schedule six hours of behind-the-wheel training outside of the classroom. The class is 6 to 9 p.m. Mondays and starts Monday. The cost is $295.

For more information, call 706-507-8070 or go to www.conted.colstate.edu.

JOURNEY TO FINANCIAL FREEDOM

Morningside Baptist Church will host a financial seminar, Journey to Financial Freedom — A Crown Financial Ministries Seminar, from 8:30 a.m. to 4:30 p.m. Saturday at the church, 6065 Morningside Drive, Columbus. The cost is $33. There is a military discount.

For more information, call 706-561-0343.

KIDMO PROGRAM

Northside Christian Church hosts KidMo Programs 11 a.m. Sundays at the church located at 9801 Whitesville Road.

The program is for ages 6-11. Children will learn who Jesus is, how to follow him and how to incorporate the Bible into their lives. There will be videos from Johnny Rogers. For more information, call Cranston Davenport or Pheobe England at 706-324-5220.

3RD INFANTRY REUNION

The 89th annual reunion of the Society of the Third Infantry Division is today through Monday at the Columbus Airport Hotel, Columbus. The division has distinguished itself in WWI, WWII, the Korean War, the Persian Gulf War, and in Operation Iraqi Freedom. For more information, go to www.3rdiv.org.

COLUMBUS BOTANICAL GARDEN

The Columbus Botanical Garden will present *Pruning: How, Why and When*, a seminar on pruning woody plants.

Matt Whiddon, president of Columbus in Color Landscape Group, will present a home-owners' "how to" on pruning trees and shrubs at 9:30 a.m. Saturday at the Columbus Botanical Gardens, 3603 Weems Road. The cost is $12 for non-members and $10 for members.

For more information, call 706-327-8400 or e-mail watchyourgardengrow@yahoo.com.

BLOOD DRIVE

American Red Cross will have a blood drive from 9:30 a.m. to 2:30 p.m. Oct. 10 at Faith Middle School.

For more information, call 706-317-3529.

SCULPTURE FROM THE GARDEN

The Columbus Botanical Gardens, 3603 Weems Road, will host a class, Sculpture from the Garden, at 9:30 a.m. Oct. 4. Participants will learn how to create sculpture from natural materials. The cost is $12 for non-members and $10 for members and includes a take-home miniature sculpture.

For more information, call Nicole Sanchez at 706-327-8400 or e-mail her at watchyourgardengrow@yahoo.com.

WWW.VETERAN.COM

U.S. military veterans can keep in touch with their friends and former comrades through an online community at www.veteran.com.

For more information, go to www.veteran.com or call 813-997-9636.

School lunch

SEPT 22-26

› **MONDAY** hamburger, potato rounds, peas, fruit, milk
› **TUESDAY** chili cheese fries, carrots, crackers, fruit, milk
› **WEDNESDAY** hoagie sandwich, veggie sticks, fruit, milk
› **THURSDAY** chicken fajitas, refried beans, rice, fruit, milk
› **FRIDAY** mac & cheese with ham, green beans, corn, roll,

REASON #292 NOT TO BE THAT GUY

WAKING UP WITH MORE THAN JUST A HANGOVER.

VISIT WWW.THATGUY.COM

THAT GUY

KINGS BUFFET
樂萬家

The Best Chinese Restaurant In Town

10% DISCOUNT
for all military & family members

ALL YOU CAN EAT
Over 150 items weekly & over 55 items daily
Items include: Dumplings, Barbecued Pork, Shrimp, Beef, Chicken, Fish, Pork, Soup, Egg Rools, Salad Bar & Fresh Fruits also available

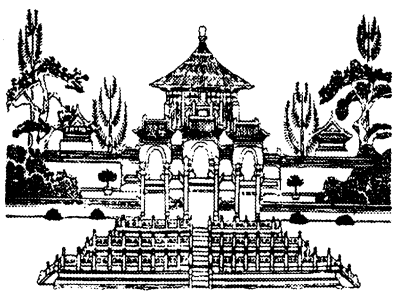

FREE ICE CREAM FOR BUFFET ONLY

	Children under 11	Adult
LUNCH (Mon. - Sun.)	$3.24	$5.24
DINNER (Mon. - Sun.)	$4.24	$7.24

10% OFF for Senior Citizen (60 or above), Military and Police

Children under 3 free
Soda • Coffee • Tea $1.29 (Free Refill)

(706) 685-3127
(706) 685-1328
3250 Victory, Dr., Columbus, GA 31903

CARRY-OUT BUFFET

LUNCH ***$3.99 lb.*** Mon. - Sat.
DINNER ***$4.99 lb.*** Mon. - Sat.

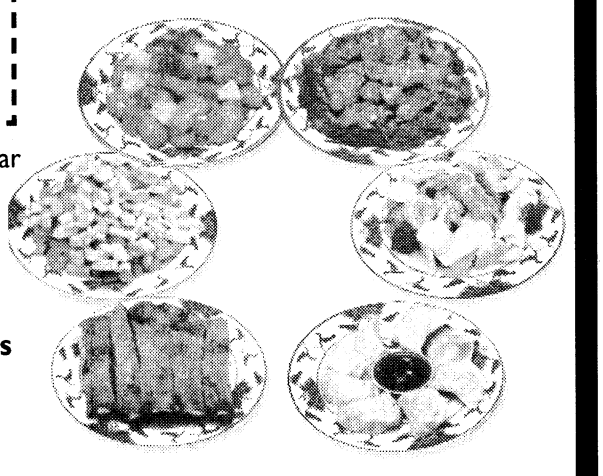

No seafood carried out from bar

We are now accepting reservations for your holiday and organization parties

We Accept Credit Cards

VISA MasterCard

HOURS

LUNCH	DINNER
Monday - Sunday	Monday - Sunday
11 a.m to 3:30 p.m	4 p.m. - 10 p.m.
Friday - Saturday	4 p.m. - 11 p.m.

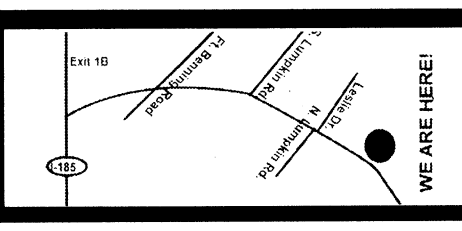



{ GET A "SMART MONEY LOAN" FROM CTB. }

MEMBER FDIC

Up to $1,500
with easy payment terms.

Built-in savings benefit.

Same day approval.

NOW THAT'S SMART!

CITIZENS TRUST BANK
A relationship you can bank on

3172 Macon Road | Columbus, GA 31906
706.561.6161 | www.CTBconnect.com

RNR
-N-ROLL
Custom Wheels & Tires

20" Wheels & Tires
INSTALLED **$1199**



FREE INSTALLATION, FLAT REPAIR, LOCKS & LUGS

NO CREDIT HASSLES!

BUY TODAY • RENT-N-ROLL • 120 DAYS SAME AS CASH

Hours We Roll M-F 10a-7p Sat 9a-5p

COLUMBUS, GA
3922 Buena Vista Road..... 706.565.9442
RIVERDALE, GA (Atlanta Metro Area)
7037 Hwy 85..... 770.997.7368
STONE MOUNTAIN, GA (Atlanta Metro Area)
4879 Memorial Dr..... 404.292.3733
MACON, GA
1251 Eisenhower Pkwy..... 478.788.1222
PANAMA CITY, FL
746 West 15th St..... 850.522.8445

MILITARY DISCOUNT 10% OFF
BRING IN THIS COUPON AND YOUR VALID MILITARY I.D. AND GET AN ADDITIONAL 10% OFF YOUR PURCHASE.
Some restrictions may apply. See store for details. RNR ©

www.RNRWheels.com

Custom wheels & tires supplies last. All prices in ad are cash/check only. Not responsible for typos within ad. See store for details.
RNR CUSTOM WHEELS & TIRES 1-678-MY-RNR8

HIBACHI EXPRESS
Fresh Japanese Food Fast

$4.99 Hibachi Chicken

Just The Way You Like It!

Appetizers

Spicy Chicken Wings	$5.99
Eggroll	$1.25
Veggie Eggroll	$1.25
Crab Ragoons (6)	$3.99
Asian Dumplings (6)	$3.99

Soup & Salad

Onion & Mushroom	$1.99
Plain House Salad	$3.99
Chicken Salad	$4.99
Steak Salad	$5.99
Shrimp Salad	$6.99

Homemade Hibachi Dressing, Ranch, Honey Mustard, Sesame Ginger, Blue Cheese, Raspberry Vinaigrette

Kids Meals
All kids meals served with fried rice

Fried Chicken Nugget	$3.99
Fried Shrimp	$3.99

Main Menu
All entrees served with fried rice, vegetables & sauce

Hibachi Chicken	Half	$4.50
	Whole	$4.99
Hibachi Steak	Half	$4.99
	Whole	$5.99
Hibachi Shrimp	Half	$5.50
	Whole	$6.99
Hibachi Grouper	Half	$6.99
	Whole	$7.99
Hibachi Scallops	Half	$7.99
	Whole	$9.99
Steak and Chicken		$8.99
Seafood Combo		$10.99
Surf and Turf Combo		$9.99

Tempura
All tempura served with fried rice, vegetables & sauce

Tempura Chicken	$4.99
Tempura Shrimp	$6.99

Teriyaki Rice Bowls

Chicken Bowl	$4.50
Steak Bowl	$5.50
Shrimp Bowl	$6.50
Veggie Bowl	$3.99



Dine-In or Drive-Thru!

Seconds From Main Post Gate!

3807 Victory Drive
Heritage Corners
706-687-8884

MiTTIN: Needs new local point of contact this fall

Continued from C1

"They understand when you're having a good day, but you still want to cry. The times that are the hardest are in the quiet and stillness, when he's not there. With this group, there's always going to be someone there to listen."

The first time her husband deployed, it was two weeks after their wedding, and DuSold stayed with her family in Texas. They were supportive, she said, but it's not the same as having a friend who knows Army life.

"We create our own family," DuSold said. "We are strong. And if you're helping someone else, it helps you, too. It's been a blessing."

The need for MiTTIN, which currently supports families of more than 170 Soldiers, is growing as more teams leave to train safety officials in Iraq.

Stasevich said her husband will return in November after 13 months overseas, and she is looking for someone to become the local MiTTIN point of contact for the group.

There needs to be someone here to help families who are unattached to a family readiness group find the resources they need, she said.

For more information, call Stasevich at 912-247-6318 or e-mail her at benningmittin@yahoo.com.

Cheryl.Rodewig@militarynews.com

Thrift Shop: Accepts donations, consignments

Continued from C1

consign items at the shop and receive a percentage of the profit. Those PCSing can consign up to 100 items within 90 days of moving.

The thrift store accepts donations. They can be dropped off at the back dock.

Those who are participating in the postwide yard sale can drop off donations all day Saturday.

Consigners can drop off items from 10 a.m. to noon, and customers can shop from 10 a.m. to 2 p.m. Tuesday through Thursday. The shop, Building 229, is located at the corner of Dixie and Ingersoll Street, across from the Main Post gas station.

For a list of items being accepted for consignment or for more information, call 706-687-4830 or go to www.fortbenningosc.org/id18.html.

Chattco: Plans to starts a new 'tradition of success'

Continued from C1

Jennifer Dillon remembers the first day of class very well.

"Mrs. Denny put a huge textbook the size of two encyclopedias on a desk and asked them, 'Are you sure you want to be in this class?'" she said.

Outside of class, students studied after school, had essay competitions and made flash cards to remember subjects.

Preparing for the decathlon was challenging, but it was worth it, Dillon said.

"I'm so proud of the students because they took on subjects completely new to them and learned them successfully," Sarita said.

She said she hopes to keep with the winning tradition.

"One thing Chattco has looked for is tradition and we have started one. We have started a tradition of success," Sarita said.

She is now coaching a new team for next year's decathlon.

Rachel.Watkins@militarynews.com

NRA WANTS YOU

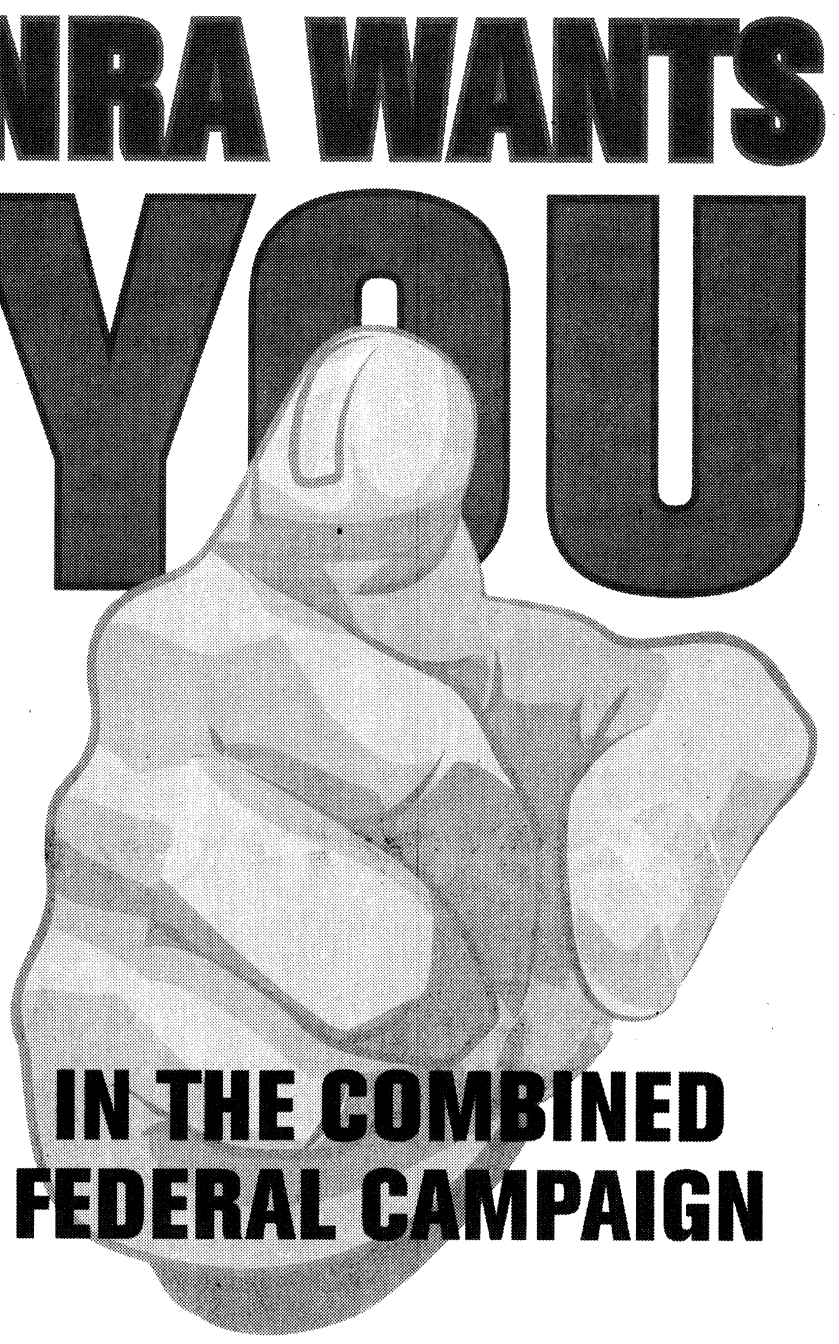

IN THE COMBINED FEDERAL CAMPAIGN

For more information please call
(888) 467-2363 or visit our websites:
www.nrafoundation.org • www.nradefensefund.org

CFC #11872 CFC #10006

The NRA Foundation Teach Freedom.

NRA CIVIL RIGHTS DEFENSE FUND

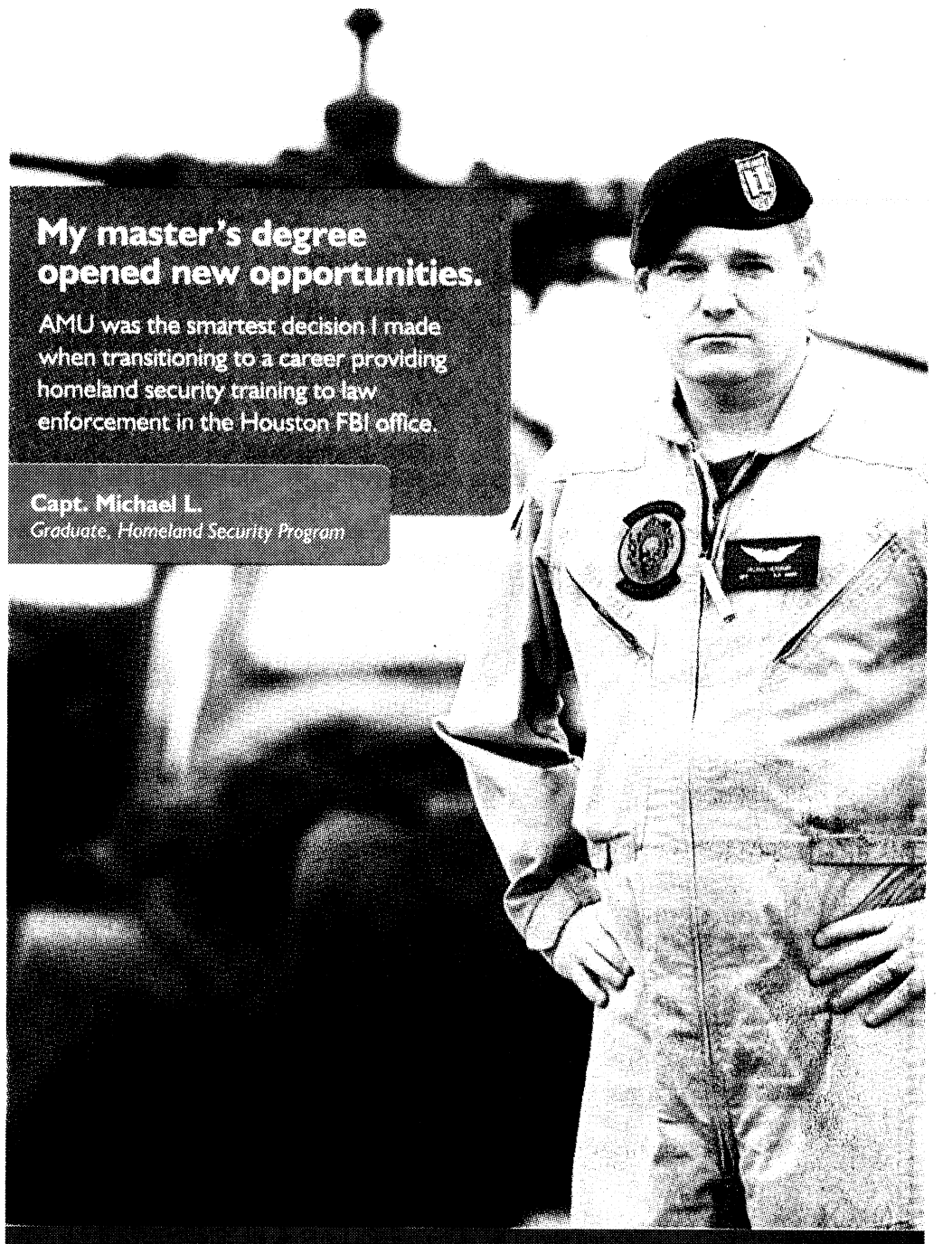

73 Degree programs to help you advance your career, including:
• Intelligence Studies • National Security Studies
• Homeland Security • Emergency & Disaster Management

Push your mind. Advance your career.

AMU
CONTACT YOUR LOCAL REPRESENTATIVE
Willie Cruz, SGM, USA (ret)
210.723.7273 or wcruz@apus.edu

American Military University | www.amuonline.com/military

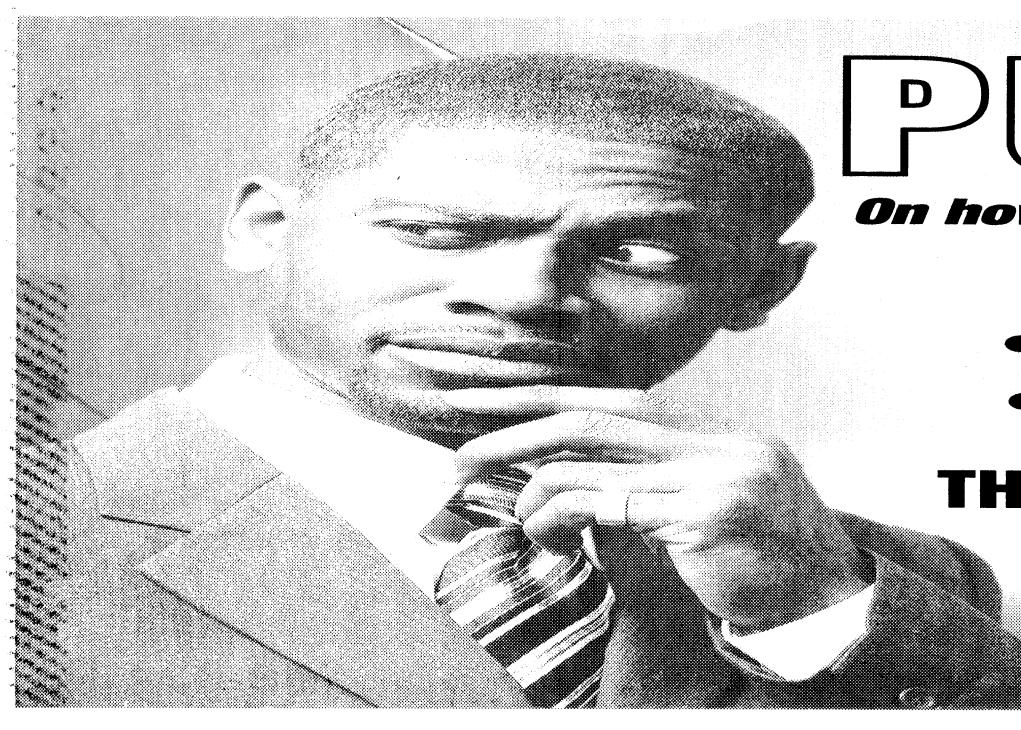

PUZZLED?
On how to spend your advertising budget?
• Innovative campaigns
• Multiple ways to advertise
• Smart for anyone's budget
THE BAYONET is the answer!
706-317-2106
THE BAYONET
www.thebayonet.com

God has a plan even through the biggest 'mess'

199TH INFANTRY BRIGADE
Chaplain (Maj.) James Rozmiarek

As chaplains, we perform multiple roles as we take care of Soldiers and families within our areas of responsibilities.

One of the chaplain's role is a counselor. Most chaplains perform many hours of counseling every week. Anyone seeking counsel has the right to confidential communication with their chaplain. This means that whatever is discussed in a confidential matter with a chaplain stays with that chaplain.

It also means that as chaplains, we hear every imaginable story that could be told. Some of the common threads woven through these stories are elements of despair and frustration. Soldiers and family members alike often say, "How did I get into this mess?" "I'm not sure what in the world is going on," and "what am I supposed to do now?" They are looking for answers during times of trouble and confusion.

As I listen to their stories when they try to make sense of their particular situations, I am reminded of my own story of faith and how God is at work through these challenging times. Perhaps the clearest demonstration of his presence in my life came 26 years ago when I first entered the military.

As an 18-year-old kid, I wanted to go to college and study wildlife or forestry. However, my folks did not have the money for college, so I looked to the military to pay my way through college. I learned at my local MEPS station that out of all the four branches, the Army provided the most amount of money with the shortest enlistment. So, in the middle of my senior year of high school, I entered into the Delayed Entry Program and had in my hands a signed two-year contract guaranteeing me an assignment in Germany as an Infantryman.



Shortly after graduation, I started basic training at Fort Benning with Bravo 3-1 Initial Entry Training Battalion. That was my first real experience of the challenges of life. I was at Fort Benning from June 15 through Sept. 23, 1982. For a farm boy from Wisconsin, I never knew a place could be so hot, so humid, so filled with sand, clay, snakes and other foreign wildlife. I experienced fire ants for the first time. Plus, I discovered mutant orange and black fuzzy ants living in the woods.

With all of these challenges, perhaps the one that caused the most fear was our drill sergeant. Our drill sergeant was Sgt. 1st Class Richardson, a former Navy seal, Ranger and pathfinder who stood six-foot, two-inches tall and carried a walking stick the size of a tree limb. He had the ability to put the fear of God into each basic training Soldier, including me. Needless to say, there were many nights I thought, how did I get into this mess?

I finally made it through basic and AIT, and 10 days later I found myself in Garlstadt, Germany, stationed at 2nd Armor Division (FWD). Here I was, Pvt. Rozmiarek, a newly graduated Infantryman, thousands of miles away from home in a country that does not speak English, trying to figure out what in the world was I doing with my life. What I did not know was that God was working behind the scenes, leading me every step of the way.

It was at my new duty station that I met some Christian Soldiers who were not ashamed to share with others how Christ changed their lives. At first I dismissed them, seeing them as fanatical believers. However, they would not stop sharing with me about the love of God. Over the next two months, I realized that they had something that I did not, a personal relationship with the Lord. I realized that I wanted what they had. So, on January 1, 1993, I gave my life to the Lord by inviting Jesus Christ into my life.

From that point on, my life had purpose and direction. For the first time of my life, I felt that God loves me and accepts me just as I am. He totally changed my life. Instead of going to college to study forestry or wildlife, I now was going to Bible College to learn more about God. Eventually, I would come back into the military and have a chance to share with others about God's plan for them and his love and acceptance.

So now when I have a chance to hear stories of Soldiers or family members and their troubles and despair, I help them to see God in the center of their situation. I let them know that no matter how hard, how confusing, how desperate they may feel, that the Lord has not forgotten or forsaken them.

The prophet Jeremiah says, "'For I know the plans that I have for you,' declares the Lord, 'plans to prosper you and not to harm you, plans to give you hope and a future'" (Jeremiah 29:11).

In Psalm 91:14-16, it says, "'Because he loves me,' says the Lord, 'I will rescue him; I will protect him, for he acknowledges my name. He will call upon me, and I will answer him; I will be with him in trouble, I will deliver him and honor him. With long life will I satisfy him and show him My salvation.'"

Perhaps you are struggling through your own particular situation. May these words of God's love, acceptance and guidance give you the strength that you need to make it through the day.

FORT BENNING RELIGIOUS SERVICES

PROTESTANT

SUNDAY

9 a.m.	The Infantry Center Chapel
9 a.m.	Airborne Chapel
11 a.m.	The Infantry Center Chapel
10:30 a.m.	Kelley Hill Chapel
11 a.m.	Follow Me Chapel, Main Post
11 a.m.	Sightseeing Road Chapel

WEDNESDAY

Noon	Follow Me Chapel

CATHOLIC

WEEKDAY MASS

Noon	Follow Me Chapel

SATURDAY MASS

4:30 p.m.	Follow Me Chapel

SUNDAY MASS

9 a.m.	Follow Me Chapel
5 p.m.	Martin Army Community Hospital

SUNDAY SPANISH MASS

12:15 p.m.	The Infantry Center Chapel

JEWISH

SUNDAY

8 to 9 a.m.	Regimental Chapel, Sand Hill

MUSLIM

SUNDAY DARUS ISLAMIYYAH

4 to 5 p.m.	Soldiers' Chapel, Sand Hill

FRIDAY SALAT-UL JUM'AH

4 p.m.	Soldiers' Chapel, Sand Hill

DENOMINATIONAL & SPECIAL EMPHASIS

SATURDAY WORSHIP SERVICE

8:30 p.m.	Seventh Day Adventists, Soldiers' Chapel

SUNDAY WORSHIP SERVICES

9 to 11 a.m.	Mormon, Treadwell Barracks, Classroom 2, Sand Hill
2:45 to 3:45 p.m.	Lutheran, Episcopalian, Soldiers' Chapel, Sand Hill

Border Patrol
Protect America...and secure your future.



Are you interested in a job with wide-open spaces and opportunities to match?

As a Border Patrol Agent, your primary focus would be to work in tandem with your U.S. Customs and Border Protection partners to prevent terrorists and terrorist weapons from entering the United States. Border Patrol Agents also detect and prevent the smuggling and unlawful entry of undocumented aliens into the United States, and apprehend those people found to be in violation of the immigration laws. Also, due to the increase in drug smuggling operations, the Border Patrol is the primary drug-interdicting agency along the land border between the ports of entry.

We are looking for physically fit men and women who want the ever-changing missions we offer and have the intelligence and courage to handle the responsibility. If this is you, then accept the challenge!

Apply online at www.BorderPatrol.gov and click on CBP Border Patrol - Now Hiring.

For more information call
866-318-9151
or email tca-recruiter@cbp.dhs.gov

Use Recruiter Code "STCA"

U.S. Customs and Border Protection
U.S. BORDER PATROL

NOW OPEN!
Suburban Extended Stay Hotel®
Gateway to Fort Benning!



Suburban Extended Stay Hotel® welcomes you to make yourself at home for as long as you'd like. Whether you are traveling on government business, temporary assigned duty, or have family wanting to stay close to base, at Suburban® hotels you'll find Just What You Need®.

For A Great Value Over A Longer Stay, Suburban provides guests:

- Located 1/4 mile from Fort Benning's Main Gate
- Home of the Columbus USO Office
- Great Extended Stay & GSA Rates
- Well-equipped Kitchens
- Guest Laundry Facilities
- In-hotel Gym Facilities
- Outdoor Pool and Relaxing Gazebo
- Free High Speed Internet Access
- Free Cable and Premium Channels
- CHOICEprivileges REWARDS PROGRAM

Suburban EXTENDED STAY HOTEL

Suburban Extended Stay Hotel Columbus Fort Benning
3662 Victory Drive · Columbus, GA 31903
706.687.7515

©2008 Choice Hotels International, Inc. All rights reserved.

www.choicehotels.com • 800.4CHOICE

WELCOME HOME TROOPS ★ ★ ★

42 MONTHS 0% INTEREST

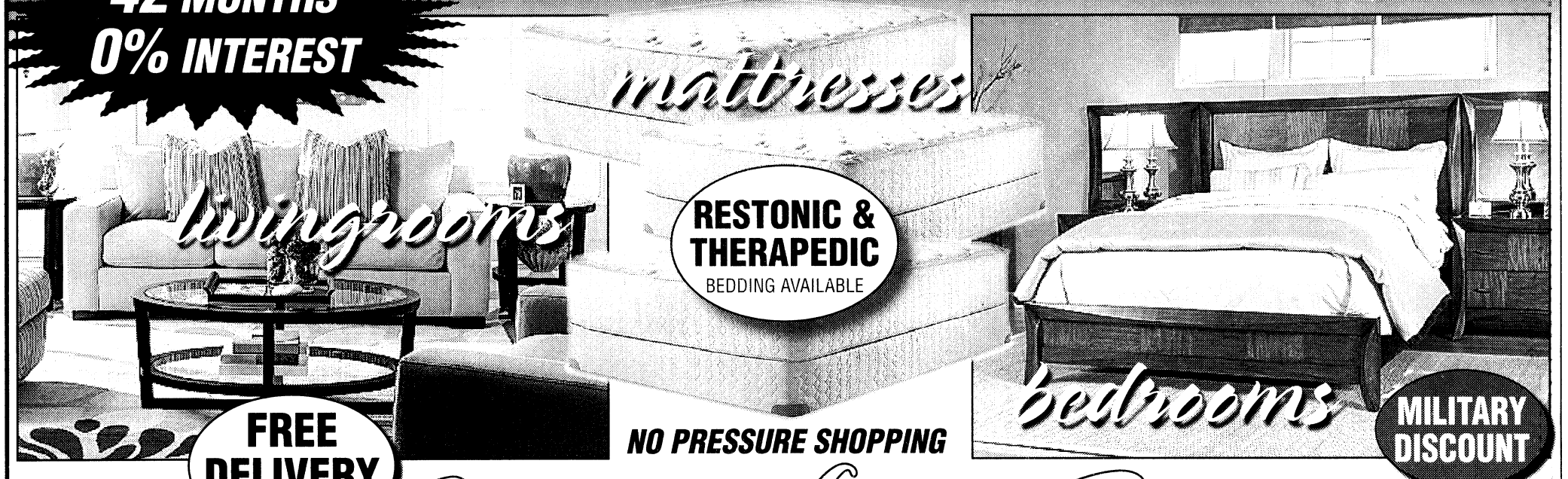

RESTONIC & THERAPEDIC BEDDING AVAILABLE

NO PRESSURE SHOPPING

MILITARY DISCOUNT

FREE DELIVERY $1000 MINIMUM

QUALITY FURNITURE AT LOW PRICES!

Central Home Furnishings

2711 US HWY 80 WEST, PHENIX CITY, AL • 334-298-0343

CHURCH BRIEFS

NORTHSIDE CHRISTIAN CHURCH

Northside Christian Church, 9801 Whitesville Road, Columbus, will have its first R.A.I.D. (Relaxed, Authentic, Inspired, Driving) service Saturday. The service will be contemporary, and everyone is welcome. Future R.A.I.D. services will be on the third Saturday of each month.

For more information, contact the church office at 706-324-5220.

FEE IN CONCERT

The band FEE with special guest Todd Fields will be in concert at St. Luke United Methodist Church, 301 11th St., Columbus. The doors open at 6:30 p.m. and the concert starts at 7. The band is currently featured on the Top Ten Christian Hits List with the praise song, *All Because of Jesus*. There is no cost, but a love offering will be taken.

For more information, call the church at 706-322-2703.

TEEN CHALLENGE

Teen Challenge International will celebrate its 50th anniversary with a banquet at 7 p.m. Monday at the St. Luke Ministry Center in Columbus. It will feature student testimonies and a choir. Reservations are requested, but it is free and open to the public.

For information or to register, call 706-329-0572.

SELAH IN CONCERT

GMA award winning group, Selah, will be in concert at 7 p.m. Friday at Solid Rock Assembly of God, Midland, Ga. Reserve tickets for $15 or purchase them at the door for $20. Free child care is available at the church for ages 12 and younger. To register for child care, call 706-568-0039. For more information, visit www.solidrock.com.

JUDGEMENT JOURNEY

Faith Baptist Church of LaGrange, Ga., will host a 45-minute walk through the end times as described in the Bible.

Tickets for Judgement Journey are on sale now. The cost is $5 per person. No one younger than 16 is admitted without an adult. Performance dates are Oct. 4, 10-11, 17-18, 24-26, 31 and Nov. 1.

For more information, call 706-845-0000 or visit www.judgementjourney.com.

MOMMIES ON A MISSION

MOM meets from 9 to 10:30 a.m. every first and third Friday of the month. The group fosters friendship and support for mothers through God and other moms.

For more information, call 706-610-1591.

MILITARY COUNCIL OF CATHOLIC WOMEN

MCCW meets from 6 to 8 p.m. every second Tuesday of the month at the Follow Me Chapel on Ingersoll Road. Child care is provided. For more information, call 706-689-6600.

EVANGELISM WORKSHOP

Lutheran Church of the Redeemer, 4700 Armour Road, Columbus, will offer an evangelism workshop from 9 a.m. to 2 p.m. Oct. 4. Equipping to Share: a Workshop for Everyday Evangelism will include large and small group discussions and a Bible-based presentation. The workshop is free and includes lunch.

For more information, call 706-221-6067.

BILLY GRAHAM MINISTRY

The Billy Graham Evangelistic Association awards scholarships for active-duty service members and their families to attend a seminar at The Cove in Asheville, N.C.

A list of seminars and an application can be found at www.billygraham.org/thecove.

CLUB BEYOND

Club Beyond is a non-denominational ministry for Fort Benning students in grades 6 through 12. The club offers Monday night Bible studies, club activities every Thursday for high school students and every other Thursday for middle school students, and mission trips and summer camp opportunities.

For more information, call Steve Paquette at 706-681-8948.

MARRIAGE ENRICHMENT

The Family Life Center hosts marriage enrichment classes at 8:30 a.m. the first Friday of each month. For more information, call 706-545-1760.

PROTESTANT WOMEN OF THE CHAPEL

PWOC meetings are held at the Infantry Chapel Annex and free on-site child care is provided for children through age 10. For more information about the group, send an e-mail to 4f4young@gmail.com or call 706-610-5559.

MILITARY COUPLES SUPPORT GROUP

Cascade Hills Church offers a military couples support group at 5 p.m. Saturdays in Room 219 at Cascade Hills church. Child care is provided. For more information or directions, call 706-327-5743, ext. 28, or visit www.cascadehills.com.

Places of Worship

North Highland
Assembly of God... A Good Idea
Sunday School 9:30 a.m.
Worship 10:30 a.m.
Servicio Hispano 5:00 p.m.
Wed. Family 7:00 p.m.
Bread of Life TV Broadcast,
Sundays at 8:00 a.m. on WTVM, Channel 9
www.north-highland.org
7300 Whittlesey Blvd., 706-561-7777
Join us for dinner Wednesday, 5-6:30pm
FREE with this coupon

Ministerio Evangelístico Mundial
Centro de Adoracion Puerta del Cielo
Localizado en The Impact Center
E-mail: centrodeimpacto@yahoo.com
Lunes 7PM: Oracion y Discipulado
Miercoles 7PM: Educacion Cristiana
Viernes 7PM: Servicio Evangelístico "Uno mas para Cristo"
Domingo 1:30PM: Servicio de Adoracion/Iglesia del Niño
1600 Blanchard Blvd. • Columbus, GA
706.323.6609 • Fax: 706.323.9817
www.centrodeimpacto.org
Pastors Freddie & Olga Diaz

Iglesia de Dios Nuevo Pacto
Pastor Pedro F. Díaz Raquel Suárez
PedroFelixDiaz@hotmail.com • (706) 761-5548
Ofrecemos Servicios Alimentarios
Llame al (706) 569-0902
¿Necesita transportación?
Llame al (706) 315-9216
Tenemos buzón de voz 24 horas al día.
Horarios de Oficina
Lunes, Miércoles y Viernes de 9AM a 1PM
Pastor Juan C Díaz
Director Ministerio de Jóvenes
Servicios
Domingo 10 AM Escuela Dominical/Iglesia de Niños
11 AM Servicio Adoración
Martes 9 AM Ayuno
Viernes 7:30 PM Servicio de Oración y Estudio Bíblico
Tenemos Células en Columbus, Phenix City y Ft. Benning.
Para información llame al (706) 569-0902
4421 Primrose Road • Columbus, GA 31907
Telephone/Fax: (706) 569-0902
¡Conquistado a Columbus para Cristo!

St. John Chrysostom Orthodox Mission (OCA)
MEETING AT
1051 U.S. HWY 27, CATAULA, GA
SUNDAY 10 AM
FOR MORE INFORMATION:
332-4246 OR 570-8467
All Services in English

GRACE BAPTIST CHURCH
Experience A Touch of Grace!
Servicios en Español
Service Times
Sunday School – 9:45 am
Sunday Morning – 11:00 am
Sunday Evening – 6:00 pm
Wednesday Evening – 7:00 pm
706-323-1046
GRACE CHRISTIAN SCHOOL
Affordable, Quality Education!
Accredited • ABEKA Curriculum • Extended Care • Honors Program • Computers • Licensed Day Care • K-3 – 12th Grade • Sports
GCS does not discriminate against students of race, color, nationality or ethnic origin
706-323-9161
2915 Fourteenth Ave. • Columbus, Georgia • www.amazingrace.net

St. Anne Catholic Church
Rev. J. Gerard Schreck, Pastor
Rev. Nguyen Martino
Masses Saturday Vigil 5:30 pm
Sunday 8:00am, 10:30 am, 12:30 pm
Monday through Friday 7:30 am
2000 Kay Circle, Columbus GA 31907
706 561-8678
www.stannecsg.com

Redeemer Lutheran Church
4700 Armour Road
Columbus GA 31904
(706) 322-5026
SUNDAY SCHOOL.....9:00 AM
PRAYER & MEDITATION.....10:00 AM
SUNDAY WORSHIP.....10:15 AM
NURSERY PROVIDED
WEDNESDAY DINNER.....5:30 PM
WEDNESDAY SERVICE.....7:00 PM
Easy access from I-185 at exit 7, located west of I-185, 1 block north on Armour Road
Rev. Eric Estes, Pastor

St. Matthew Lutheran Church
"We welcome you!" ELCA
SUNDAY WORSHIP 8:30 & 10:30 A.M.
SUNDAY SCHOOL 9:15 AM
LOCATED ONE MILE EAST OF I-185 ON MACON ROAD, COLUMBUS
4026 Macon Road • 561-3406
Rev. Lawrence Barksdale, Pastor

Pine Hill Missionary Baptist Church
J.C. Fryer, Pastor
SUNDAY WORSHIP TIMES:
Early Morning Worship 7:45 a.m.
Sunday School: 9:30 a.m.
Mid-day Worship: 11 a.m.
Bible Study: Wed., 7 p.m.
"A Church on Fire for the Lord!"
337 10th Ave., South • Phenix City
334-291-7902

New Covenant fellowship ministries
Pastor Timothy & First Lady Betty Cole
Youth Dancers
Steppers
Singing
Preaching
Teaching
THE WORD OF GOD
Sunday Worship.....11:00am
Tuesday Bible Study.....7:00pm
1408 Shepherd Dr., Columbus
706-304-3946
Find what you're seeking:
Strength
Love
Acceptance
Peace
Family & Friends
Peace
The Word of God
Salvation
A Place to Belong
Relevant Word for a Relevant Time!
101.3 FM
Sundays @ 10am

Church of Christ
Torch Hill Road
Sunday School 10:00 A.M.
Morning Worship 11:00 A.M.
Evening Worship 6:00 P.M.
Wed Bible Study 7:30 P.M.
Nursery Provided
Near Ft. Benning
Carroll Collins, Minister
2009 Torch Hill Rd
706-687-9908 or 706-325-3183

Trinity Episcopal Church
• 8am Rite I, Chapel
• 9:30am Sunday School for all ages
• 10:30am Rite II, Church
Wednesday 5:45pm Family Dinner followed By Programs
(Uptown) 1130 1st Ave Columbus, GA
706-322-5569
building a Spirit-empowered community that serves and celebrates Christ

St. Mary Magdalene Episcopal Church
Harry A. Carlsen, Vicar
Holy Eucharist & Sermon
Sundays, 10:30am
Sunday Bible Study 9:30am
4244 St. Mary's Road
Columbus, GA 31907
706-689-2790

Edgewood Presbyterian Church
We are close to Fort Benning and Easy to Find!
Sunday Morning Worship.....11:00 A.M.
(Nursery and Children's Church Available During the Service)
Sunday School all age.....9:30 A.M.
(Nursery Available)
3617 Macon Rd., Columbus
www.epclife.com
Church Office: 706-561-5137

Trinity Temple
Assembly of God
"A 21st Century Church With A First Century Message"
NURSERY PROVIDED
•PROGRAMS FOR ALL FAMILY MEMBERS
•YOUTH PROGRAMS
•SENIOR ADULT MINISTRY
SUNDAY SCHOOL 9:30 AM
MORNING WORSHIP 10:45 AM
EVENING WORSHIP 6:00 PM
(Only The First Sunday of the Month: An Old Fashion Music Service)
WED. FAMILY NITE 7:00 PM
3000 12TH Ave. Convenient to Fort Benning
706-322-3333

Anglican Mission Church of the Resurrection
1928 Book of Common Prayer
Lee Roads 175 and 145 Salem, AL
The Rev. Canon Richard L. Waller Vicar
Services 10:00 AM CST Sundays
706-569-9864 or 334-864-8631

Victory Drive Church of God
Kenneth L. Rayley
Pastor
Sunday School: 10a.m.
Sunday Worship: 11am & 6pm
Wed. Bible Study: 7p.m.
Ministering to the Military & Community Since 1971
3944 Victory Dr. ~ Columbus
Church: 706.689.3359
Resident: 706.682.5474

St. George's Anglican Church
Traditional Worship
Sunday Mass.....0800 & 1015
Sunday School – All Ages.....0900
Wednesday Family Night
Supper/Study Groups.....1800
422 Broadway • 706-322-3010
www.stgeorgesanglicanchurch.com

FREE : Active Duty or Retired Military • Eligible Dependents • Active or Retired Civil Service

THE BAYONET

CLASSIFIEDS

5 Ways to Place a Paid Ad:
1) Go to www.thebayonet.com
2) Call The Bayonet at 706-317-2106
3) Fax The Bayonet at 706-317-2126
4) E-mail Phyllis.Wolf@militarynews.com
5) Walk-in: Mon-Fri. 8am-5pm

3 LINES FOR *ONLY* $10
($3.75 for ea. line after)
Deadline: Noon, Friday preceding publication date

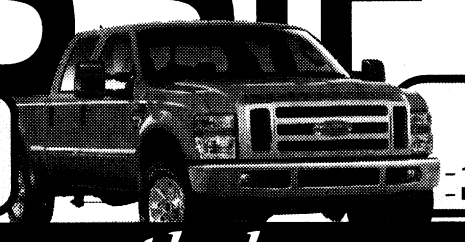

DEALS ON WHEELS
4 WEEKS *ONLY* $15!
Sell your Car, Truck, RV, or Motorcycle!
– 15 word max – Must be prepaid
– For private party only – $5 extra w/ photo

For Free Ad Placement go to www.thebayonet.com/advertise

CARS

1959 FORD F150 FLATBED comes with 1958 parts truck w/original bed. can run $1,500, OBO 334-855-4353.

1967 DODGE DART CAN RUN $1,000 obo 334-855-4353.

1995 FORD MUSTANG 3.8L V6 standard runs needs minor work good starter asking $1,200 OBO 706-566-9869.

1995 LINCOLN TOWN Car, Good condition, 125Kmiles, after-market Sony CD player/radio.706-315-6878.

1999 NISSAN SENTRA 5 sp. Great AC, New Tires & Windshield. $4,000 706-662-1639

2004 DODGE NEON Great car on gas. Good condition, A/C and cool air intake. 5,500 OBO Pcsing must go! 904-524-4497.

2005 DODGE 1500 4X4, Hemi, K&N cold air intake, flowmasters, pwr everything, red, 20" wheels. $20,000 obo. 706-761-6760.

2006 SUBARU OUTBACK 2.5i limited, exe cond. 36.2K mi, leather & loaded, new tires. $18,500 obo, 843-324-8737.

2008 JEEP WRANGLER, red, base model 6 sp, soft top, air, 9000 mi, $19K 706-580-9725.

ACCENT AUTO SALES
3971 US Hwy 80 West
Phenix City, AL 36870
334-732-0348
accentusedcars.net

***No Credit Check**
***0% interest**
***100% Approval**
***Free Car Fax**
***3 Yr 36K Mile Drive Train Warranty**
***Free Service Plan**
***Easy Trade in Plan**

2002 Windstar Van
Blue . . . $700 down $75 week.

2000 Windstar Van
Red, . . . $1,200 down and $85 week

2000 Venture
Beige, . . . $1,000 down and $80 week

2002 Tahoe
Beige, . . . $1,900 down and $85 week

2003 Tahoe
Black, . . . $1,900 down and $85 week

EQUIPMENT RENTAL

Construction & Homeowners Equipment
10% Military Discount on Rental
Ray Rents 706-324-RENTS

AUTO ACCESSORIES

SET OF MOTEGI mr7's .800 with tires. Interested? call: 706-407-8781, ask for Richard.

SUV & VANS

1999 CHEVROLET SUBURBAN 4 WK, Green/gray, 125K, new tires, runs great, immaculate, asking $6,800 706-593-1194.

TRUCKS



1983 GMC CONCESSION/Ice Cream Truck equipped $8000, unequipped $4500 ready for the road (LOADED) 334-614-3923

LINE-X SPRAY-ON TRUCK BEDLINERS
MILITARY DISCOUNT
Trailers & Hitches 706-596-0380

1998 DODGE DAKOTA Club Cab 3.9L V6, 92K miles, camper top, good condition. $3,500 OBO. 706-221-4701.

1999 CHEVY SILVERADO Z-71 4 wheel dr. PCSing Overseas-Must sell $6,000 obo, Call: 706-587-0131.

2000 FORD F150 New Tires, hidden wench and fully serviced. $9,000 OBO.
706-577-3348.



2000 LINCOLN NAVIGATOR LOADED, $10k INVESTED IN STEREO, 3 LCD SCREENS, ASKING $16K OBO
706-681-4994

2002 FOR EXPLORER XLT, 145K miles, $4,500 OBO, call: 706-615-5272.

MOTORCYCLES & ATV

'03 HARLEY XL CUSTOM 1200 Sportster, 100 year edition, ex. cond., 8700 miles, $7,500 Call: 334-855-2783

'06 SWIFT LUCK Bobber; firecracker red, 80 EVO HD motor; Springer, 6speed,low mileage, $18000. 706-561-9595

2000 HONDA CR 50 RED DIRT BIKE, 3 SP/4 CYCLE, RUNS EXC $675 CALL: 706-580-9725.

2002 HONDA SPIRIT 750, Runs Great. 17,656 miles. $3,500 have pics. Please contact Ron @ 210-364-3821.

2004 HONDA SHADOW VT1100c Like new, Black, garage kept. Required maint up to date. 46 mpg $5,100 call: 706-681-3290.

2004 HONDA FOREMAN 4X4 ATV, RED, AUTO, 57.4 hours, $4,600 OBO. 706-718-8896.

BOATS

FOR SALE: '05 low hours, Suntracker, 22' pontoon boat, upgraded w/60hp mercury, big foot motor. Asking pay-off $15,000. 706-332-0501 or 706-561-9595.

UTILITY TRAILERS

5X10 ENCLOSED TRAILER for sale. 2 yrs old, asking $700. Please call day: 706-681-8763 or eve: 706-641-7155.

TRAILER SALES, REPAIR
Truck Accessories, Gooseneck
Trailers & Hitches
706-596-0380

RECREATIONAL VEHICLES

2000 DUTCHMEN TRAVEL TRAILER 28' $2600 of recent upgrades $5800 Firm $6000 with towing package. call Dave @ 706-615-1218.

CHILDREN'S ITEMS

BEANIE BABIES $2 ea. Beanie Pals $5. Never played with, stored away sep. 706-561-1548.

LOOKING FOR A nonsmoking stay/home mom to babysit few days a wk for a 24 mo. perfer kids same age. 706-341-0056

PETS/PET CARE

2 FERRETS FOR sale: Must go we are pcsing and cannot take them with. Comes with a cage, food and bedding 904-424-5746

6 MONTH OLD male chihuahua puppy very cute, to good home only $100 OBO 706-442-6950

BRAZILIAN PINK BIRD eater trantuala w/30 gal tank. Asking $50. 706-568-1366 706761-1451.

CHIHUAHUA'S FOR SALE, 7 wks old $250 wh/w/bk, brown w/tan 706-221-7397

DOG BOARDING! MILITARY Rate!
$10/dog/night. Dellwood Kennels Columbus, GA Call 706-569-9887
www.dellwoodkennel.com

FREE 5 MONTH MIXED PUPPY! PCSING, GOOD WITH KIDS, POTTY TRAINED. WHITE WITH TAN. 706-761-7026.

FREE PUPPIE TO a good home. Very beautiful 5mo old fe hound mix. Call 706-593-2949.

FREE TO GOOD home. 5 yr old golden retriever. Great Dog! Loves kids. PCSing, must place w/loving family. 706-687-7020

MOVING SALE

3604 MACON ROAD, clothes, books, toys & HH Goods 10-5 Fri-Sat some 25% off Fri and 50% off Sat.

AUCTION EVERY FRIDAY 7:30PM Possum Trot off US431 on HWY137 N of Seale. Restaurant/Restrooms available.

SAT 09-20-08 from 8-1 @ 8064 Brostrom St. Many items: Grandfather clock, German Shrunk, LR Set and much more.

YARD SALE: 9-6 Sept 20. Magrath St off Custer. Furniture, Jewlery wedding, LR & Kit items!

MISCELLANEOUS

ENTERAINMENT CENTER, OAK fits up to 27" TV, Good Cond. $100, Sylvania 27" TV, 1 1/2 yrs old, Exc cond. $100, 334-297-3635 or 706-464-5402

GAITHER CONCERT TICKETS, Thurs 10-09-08, 7pm Row 108A, Seats F13 & F14. $39.95 each. Call Betty 706-566-5418.

MEN'S 10-SPEED BIKE, LIKE NEW. RED & SILVER $75 OBO. CALL: 706-323-0479.

BUSINESS & SERVICES

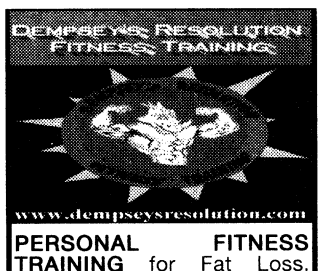

PERSONAL FITNESS TRAINING for Fat Loss. Dempsey's Resolution Fitness in Salem, AL. MWR Smith Fitness Center FBGA. dempseysresolution.com 706-573-4236.

DOG BOARDING! MILITARY Rate!
$10/dog/night. Dellwood Kennels Columbus, GA Call 706-569-9887
www.dellwoodkennel.com

D & B FENCE COMPANY
Affordable fencing. Rent to own at Ft. Benning. **706-322-7008**

Advertise your business or service with The Bayonet classifieds and get online! For more information contact Phyllis Wolf at 706-317-2106 or check it out online at www.thebayonet.com

SOUTH COLUMBUS DAYCARE CENTER
MILITARY DISCOUNT
• Best Care
• Best Rates Ever
• Best Education
Conveniently Located
1213 Benning Dr., Columbus, Ga. • 706.689.5318

NEW PLASMA DONORS NEEDED
EARN $70
THIS WEEK
See how rewarding saving lives can be. Please bring proof of address, photo ID, Social Security card or immigration card.
$5 Bonus with this ad!
Please call for an appointment.
Talecris PLASMA RESOURCES
4335 Victory Drive
Columbus, GA 31904
706-687-1071

10% MILITARY REWARDS DISCOUNT! ON
Log Homes, Cabins, Lodges and Cottages
20% DISCOUNT on all rustic decor, lodge lighting, art, stain, fireplaces, pottery, jewelry, rugs and more!
BestLogHomes.com and **PineMountainLoftand Gallery.com** call 706-663-7663 or visit us at 103 Broad St, Pine Mt, GA. (next to Tourism/Welcome Center)

SOLANA HOT TUB 2 seater 110 gal. plug 110 volt, **HOT PRICE $2,000** OBO. Call 706-563-2102.

STEEL ARCH BUILDINGS
Three Cancelled Orders. 20'x20', 25'x40'. Great for Workshop/Garage, Easy Payments Available. Don't Delay! Call Today for Savings.
866-352-0469

JEWELRY

PLATINUM RING- - PAID $800 will sacrifice for $200. New cond to inquire 706-615-5586

FURNITURE

"$140 QUEEN Orthopedic" mattress & box, Brand Name, new in plastic, warranty, delivery available. 706-566-4517

"2 PC QUEEN Pillowtop" mattress set, plastic with warranty, $155. 334-750-9143

"5 PC MICROFIBER living room set" Solid oak foundation, New! Lifetime warranty! $575 334-750-9143.

"BRAND NAME **KING PILLOWTOP** mattress" new in plastic, $250 w/warranty, must sell. Can deliver. 334-750-9143.

"CHERRY BEDROOM" 6 PC, NEW IN BOXES, CAN DELIVER $875, 334-663-6624.

"FULL/REGULAR MATTRESS" new, sealed fromfactory $125. 334-750-9143

"NEW Leather Sofa & lOVE SEAT" lifetime warranty, never used, in crates, $785. 334-750-9143.

"CHERRY SLEIGH BED" SOLIDWOOD, New in Package, $250, 706-566-4517.

MEMORY FOAM King mattress, new in plastic, list for $1500 sacrifice $350, can deliver, with warranty 706-566-4517.

5 PIECE DINETTE SET, 100%l solid hardwood,heavy, new in box. $299. 706-566-4517.

COUCH W/QUEEN Sofa Bed & Loveseat. Tan w/Navy, Burg, Hunter. Like New, Paid $1500 asking $600/SET. 706-570-7193

GERMAN SECTIONAL CHAIR Sleeper Sofa, storage box, blue/gray/floral $250 706-568-1421.

HONEY OAK DINING ROOM SET, 2arm chairs, 4 side chairs, $380. Small childs wooden desk $30. 706-615-5272.

REAL CHERRY WOOD Bassett dbl dresser, $200, Tile topped real wood kit. dinette set w/4 chairs $200 706-761-1548

EXERCISE EQUIPMENT

BOWFLEX TREADCLIMBER TC5000. . . . $1,400 OBO, CALL: 706-442-6085

ELECTRONICS

KENWOOD HOME THEATER, Receiver, equilizer tape deck, 200 disc cd changer, 5-speaker, DVD Player, Yamaha Subwoofer $125, Call Jim 706-570-7193.

APPLIANCES

SCRATCH N' DENT APPLIANCES SEARS PRODUCT SERVICES
1726 BOXWOOD PLACE
706-568-4007

WHITE FRIDGE, SIDE by side, water & ice dispenser. Only $550. Call: 706-987-3769.

EMPLOYMENT *section*.....

GENERAL LABOR FOR AN ENVIRONMENTAL firm, all work @ Ft. Benning, call: 706-329-1507

NEED EXTRA GAS MONEY? F.B. parents need after-school activity transporter from Chat Co High to F.B. 706-662-3268

NEEDED FULL TIME Experienced Heavy Duty Diesel Mechanic Call: 334-448-6003.

MACY'S
OPEN HOUSE
SEPT 25th
from
2-7 PM
WWW.MACYSJOBS.COM
OR APPLY AT THE STORE
3091 Manchester Exp.
PEACHTREE MALL

FULL TIME AMBASSADOR
$20,800 - $22,880 + Benefits.
Patrols Uptown Columbus, provides information, assistance and directions to citizens and property owners.
Flexible hours.
Retired Military welcome.
Apply in person @ 1226 3rd Ave.

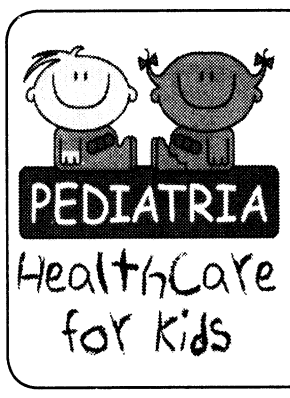

RNs/LPNs Needed!
Join a great team! Pediatria has immediate openings for experienced pediatric nurses for our new home care office in Columbus. If Healthcare for Kids is your calling, PLEASE CALL US!
For immediate consideration,
call Lisa @ (706) 322-3693
or e-mail your resume to
employment@pediatriakids.com.

Graphics Sales Distribution Writers

Employment Opportunities available now with Landmark Military Newspapers!

To see what's available go online to:
www.landmarkcom.com



JOB RESUME'
Professionally Written
Miltary Conversions
Resumix/Federal
Career Oriented thru Sr. Executive
Cover Letters
Interview Tips
Job Search Starts
Confidential
Call for appointment:
706-569-0090
CareerPro 360
3100 Gentian Blvd.
Cunningham Leadership Conference Center

GOT AD?
706-317-2106

GOT STORY?
706-545-4622

GOT EVENT?
706-545-4622

If you would like to place an ad or share your news with The Bayonet please call the phone numbers listed above. Deadlines to get advertisements or event listings into The Bayonet are Fridays at noon before the publication date.

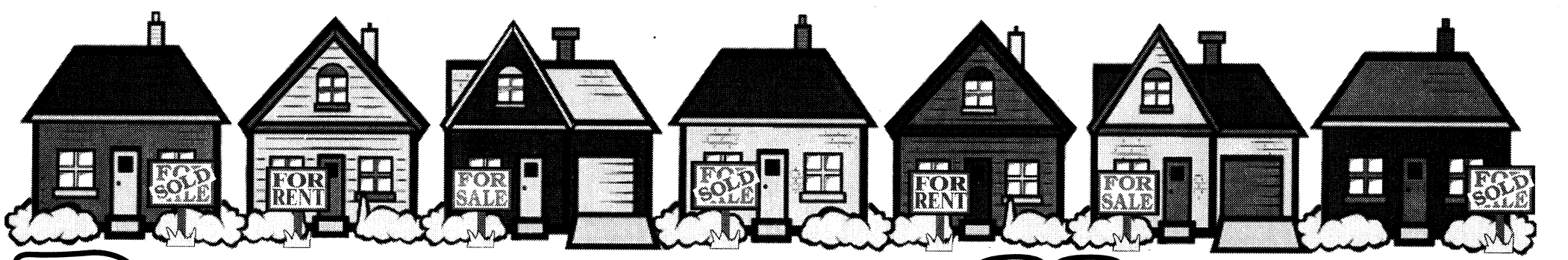

PARADE OF HOMES

HOMES & LAND FOR SALE

1700 SQ FT 3BR/2BA Remodeled brick, 1 acre, 30 min from Ft. Benning $150K FOR SALE BY OWNER 706-532-2725 or 912-293-5468.

2BR/2BA BRICK HOME, 20 mins to Ft. Benning, large wrap around deck overlooking 3 acres spring fed lake. 18+acres, $275K, 229-838-4673



$129,000

3BR/2BA BRICK Ranch style home. Great location & Schools. Newer HVAC/ Water Heater, 1660 sq ft, fenced backyard, brick/gas fireplace, large rooms. Call: 687-595-1334 or 770-422-2424.

BRICK HOME Richland,GA, GARAGE, 3BR/1.5BA, TOTAL ELECTRIC, NEW PAINT CARPET & CEILING FANS, **Reduced** $80K. CALL: 706-563-2102/706-527-7204

COLUMBUS, , $69,900 Remodeled 3 bedroom, 1 bath home with large fended corner lot and screen porch. New Central Heat/Air, carpet, ceramic tile in kitchen and bath. Call: 706-888-4124 or 706-888-0069.

COLUMBUS, 1236 SCHOOLHOUSE DR. Newer built, 3BR/2BA, large master w/garden tub sep shower. Large kit/sep dinning. www.militaryowners.com/page-1848.html or 404-556-3423.

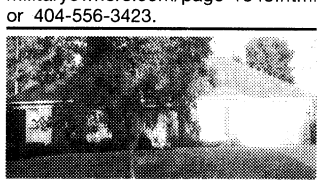

COLUMBUS, GA. STONEMILL, 3BR/2BA, bonus rm, tile, hdwd, stainless appl, tile countertops, pool. 2100 sqft, garage $228K. 706-332-0166

MARY KELLEY REALTY, INC
"IN THE LOG CABIN"
(334) 298-7186



3BR 2B home, GRw/fp, low-maintenance vinyl exterior, covered back patio, workshop, pool, fenced back, **$139,500 GAYLE, 334-297-3090**



This cutie has been completely remodeled, hardwood & ceramic tile floors, new kitchen appliances, back deck, ½ acre fenced lot, stor, **$82,000 GAYLE, 334-297-3090**



Owner transferred, has priced this home to sell! 3BR 2B, spacious eat-in kitchen, 90x250 lot with tree-shaded play area **$135,000 GAYLE, 334-297-3090**

Great Deal!

COLUMBUS, QUIET NEIGHBORHOOD, brick 3BR/ 2BA, Living Room, Dinig Room, Den w/fireplace. 1500 sq ft, REDUCED!!! $135,900. 706-576-4901



5013 Wellborn Dr. Reduced to $69,900, remodeled. Seller pays closing cost.
Erika 706-563-1810
HERITAGE HOMES
706-596-1339 go to:
WWW.REALTORERIKA.COM for details

HOUSE FOR SALE: MARION COUNTY, 35 MINS TO BENNING, REMODELED, 5BR/2BA HOUSE, 9 ACRES, OLD BARN, GREAT BUY. $149K 229-649-8118

NORTH-COLUMBUS PEPPERTREE Sub. 4BR/3BA Double Churches & Northside HS Dist. 2074sqft .44 acre fenced yd w/shed, dbl gar $199,900. Call: 706-322-6529.

NW COL, NATURETRAIL Crossing, 4100 sq ft hm. 5BR/3.5BA, Upgrades & 2/10 Warranty included706-573-0540

ON THE WATER in Cusseta, GA. Great starter home, totally remodeled. 2/1.5, kit, dr, lr, sunroom, storage w/awning. You can fish from your backyard. $69,900. By appt only 706-989-3445. Qualified buyers only please!

PHENIX CITY, NEW 4BR/2BA 1978 sf. All new appliances, all c.c. paid, 3 months no payment. $179K. Call: 334-855-2457.

PHENIX CITY, THE Lakes, New 3BR/2BA, Sunroom, Appliances $132,900.
334-298-9684.



RANCH STYLE HOME: $189K 4BR/2BA, All oversized Rooms, 2,700 sqft., Dbl Car Garage, Storage Shed/ Workshop, Lg. Porch, Enclosed Well w/Pump. Flat Top Range, Ref, Dishwasher, Dbl Sink in Kitchen, Patio, 1.8 Acres, Corner Lot, Close to schools, Cols, Ft. Benning & Opelika. 334-297-1290

REMODELED 3BA/2BA home Lee County, AL. Hardwood floors, custom cabinets, on nice partially wooded lot. Take a visual tour of this home at, bbbradford.com, or call Bob Bradford for more info @ 706-332-4643.

New Listing

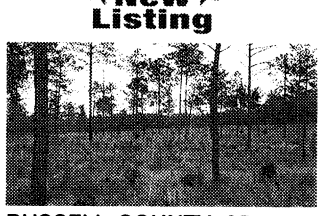

RUSSELL COUNTY. 25 acres. Russell County south of Cols. Hwy 431 frontage. Quail plantation. Quality deer. $79K 678-778-4571.

APARTMENTS FOR RENT

1BR HISTORIC DISTRICT, $485mo. Clean, Quiet, Energy Efficient, Short Term Avail.
Call: 706-596-8111

2BR, 2BA, Spring Creek Village, water incl, $650 mo.+ $325 dep. 706-681-1247 or 706-289-7374

COLUMBUS. . . 1BR/1BA 600 sf duplex $400/dn $550/mo if you call before 09/15 Call: 334-855-2457.

HOMES & LAND FOR RENT

2204 WESSEX DR. 4BR/ 2.5BA, Living Room, Dining Room, Bonus Room, Eat in kitchen w/stove, dishwasher, washer/dryer, C/H/A, 2 car carport, rear fence, great schools, $1,000.

CALL: 706-327-2255

2205 Devonshire Dr. 3BR/ 2BA, Living Room Dining Room combo, eat-in -kitchen w/stove, fridge & microwave, dishwasher, C/H/A, rear fence. $975

10 MINS FROM Ft. Benning, 3BR/2.5BA, $1,550 mo + Dep. to view visit www.brandywine-estates.com then click on typical custom built homes. Call: 334-614-0870.

1BR/1BA DUPLEX apt. $285 mo + 200 dep 706-393-1338 or 706-561-6292.

2BA/3BR, BONUS Rm, ceramic tile in GR, Kit, DR + 1 BA. Marion Co. 2 mi. from Camp Darby on Hwy 355. Will req Background & Credit Check. $685 mo + $685 dep. 706-332-6502 Avail Oct.

2BR/1BA, C/H/A, LR, DR, Washer/ Dryer HOOKUPS, LARGE LOT $475mo+$200 dep. 706-393-1338 or 706-561-6292.

3BR/1BA W/appliances, near Jordan High School $850mo + dep. 267-471-3125.

BRITTANY II SUBDIVISION:4BR, 2BA,N.COLS,**5955 mANASSAS dR.** nO PETS & NON-SMOKING, AVAIL. $1150 MO/$1000 DEP 706-662-0304 or 706-561-0045

COLS, WYNNTON GROVE Sub. Clubview/Hardaway/Cols High School Dist. 4BR/2BA, 3,000+ sqft. Huge yard w/deck & storage, brickhouse, $1,400 mo. Call Jean 706-464-5413.

COLUMBUS, 4BR/2BA, 2200 sqft $1,150 mo. 706-405-5428 or 706-405-5500

Look

COLUMBUS, NORTH EAST 3BR/1BA, Cent Heat & Air, new Paint and Carpet, $625 mo. Call: 323-270-9637

COLUMBUS. HILTON HEIGHTS.
Clubview School across the street. 3BR/2BA home. $1,075.00 monthly.
Robert @ 706-221-7633.

FOR SALE $70K OR RENT 3BR/1BA, $650mo + Dep 1 min to Ft. Benning. 706-580-9312

GEORGETOWN SUB: 3BR/2BA 1 car gar $800mo/$400 dep 706-570-1005 404-921-8124

Place your Home or Apartment for Rent with The Bayonet. Include a picture for a low price, too! www.thebayonet.com

GREAT, NEW 3BR 2BA DUPLEX
Close to Benning, 1500sf
$850 mo.
706-569-6857 or 706-888-9466

Sell Your Real Estate with The Bayonet!
Call Phyllis at 706.317.2106
or Place Your Ad
Online at www.thebayonet.com.



JUST LISTED! Minutes from Fort Benning, shopping and schools, very clean, well-kept 3BR/1BA, large fenced front/backyard, wood deck, partial basement and outdoor shed w/electricity for storage. A tempting value at $77,900.
Call 706-566-2997
for showing and details.
Charlene Odom
Committed to a higher standard of service.
Weichert Realtors
Ellis & Silva
C: 706.566.2997
O: 706.321.0370
CHARLENE@REALESTATEBYODOM.COM



MLS#68632 659 DOYLE ROAD, BUENA VISTA, GA
MARION COUNTY
100 Year old home on 5 acres. Includes 3BR, 2BA, sunroom, custom closets, pine flooring, updated kitchen & baths. 2300 SF. Also 1000 SF guest house + 12x24 wired workshop & equipment shed. Motivated Seller! A jewel of a house. $279,900.
Call Albert Oliver
office: (706) 653-1400 | cell: (706) 464-0218 | email: ALOliver8@aol.com



854 GUN CLUB BOX SPRINGS GA 31801
3 bedrooms 1.5 bath, New Roofing, New Front and Back Screened Doors, Sundeck on Back, Screened Porch in Front, Cozy Country Kitchen, Garden Area, 22+ acres. Private and secluded lot with timberland and private lake. Excellent location, $194,900, Georgia MLS #: 2088210
Also has additiona! 44+ acres available to purchase with this property.
Great hunting land. Call Johnette Thomas for details!
Nathan Properties, Inc. Highest Standards
404-519-7001

BUY A HOME WITHOUT THE HASSLE!
Go online, tell us what you want and we'll keep you posted with properties that meet your criteria.
You decide where you'll buy and when.
Need financing assistance, we can help!
VISIT: alabamahomesolutions.com
In BUYER section click on HOT NEW LISTINGS
PRUDENTIAL BOWDEN REALTORS, LLC

PREMIUM MOBILE HOMES FOR RENT



- Newly remodeled
- Wood flooring
- Ceramic Tile
- New Appliances
- Large, Covered Deck

3 MILES FROM FORT BENNING
MILITARY DISCOUNTS
(706) 689-0697 Oak Hill Park

OPEN HOUSE
Sunday, Sept. 21
2-5PM
You are invited to walk through this wonderful home to see all that it offers. Three oversized BRs, 2BA, GR w/FP and more! Take a visual tour of this wonderful home at bbbradford.com or call Juan Sala at 706-587-7817 for more information.
Directions: West on Gentian Blvd. to Warm Springs Rd. Left at Armour Avenue. Right at Clubview Court.



SOLID SOURCE
Opening Doors
Premier Realty
3615 Gentian Boulevard • (706) 576-2400

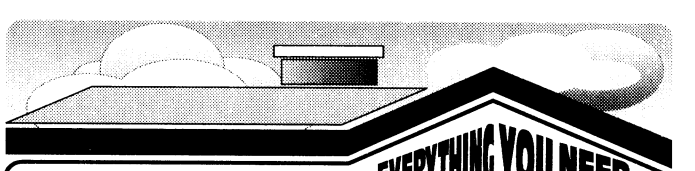

LEAVING THE AREA?
TRIED TO SELL BUT CAN'T?
RENT YOUR HOME TO A QUALIFIED TENANT *FAST!*
CALL:
Buck Hamilton & Associates
706-561-8111
Family Owned and Operated

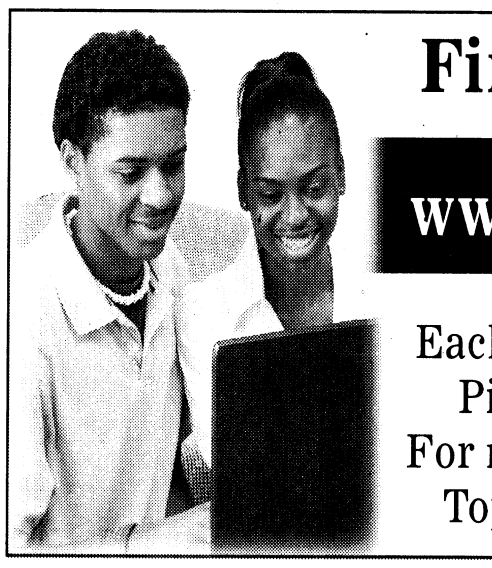

Find Your Next Home Online!

www.TheBayonet.com/tophomes

Each week, more and more homes are showing! Pictures, contact and info are all included. For more information to place your home on the Top Homes of The Bayonet **Call: 706.317.2106**

LOOK! Great Offers Just For You!

Why Should You Make Us Your Home?
We Have Great Military Discounts & We Are Conveniently Located Close To Fort Benning.
Studios, 1 & 2 BDR Available
For Leasing Information Call Us At
(706) 568-3841 or (706) 561-5081
Stratford Lane & Gentian Oaks
A Great Place to Live



Then, There's the *NEW WAY!*
Place your classified at THEBAYONET.COM
THE BAYONET CLASSIFIEDS
www.thebayonet.com
Furthering your reach





PARADE OF HOMES

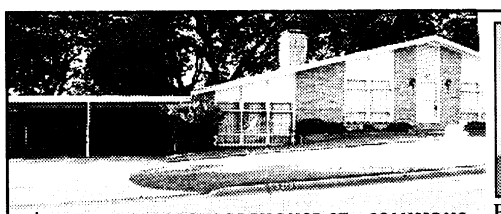

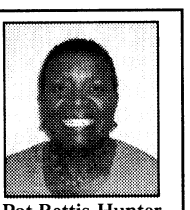

Pat Bettis-Hunter
ABR, CRS, CSP, GRI,
SRES REALTOR
Waddell Realty Co., LLC

$142,500 3203 MOREHOUSE ST., COLUMBUS
4BR, 2BA, 2600SF, NEW ROOF, FRESH PAINT, SCREEN PORCH, MASTER BR, SPLIT PLAN ON LOWER LEVEL W/WALL-TO-WALL CARPET, WALK-IN CLOSET, JETTED TUB.
DIRECTIONS: RIGDON RD LT ON ILLGES 1ST LT ON MOREHOUSE.

CALL PAT HUNTER
Office: 706-653-1400 or Cell: 706-575-5122
PatBettisHunter@bellsouth.net or www.PatBettisHunterRealtor.com

CASTLE MORTGAGE CORPORATION



Let Me Help You with the Financing of Your *CASTLE!*

Jennifer Manning
435-757-8448 • 706-660-1550 Ext# 14
(Hablo Español) GA License #6209

WELCOME HOME TROOPS!
Now is the Best Time to Become a Home Owner!
Even if you've been turned down before, Call...



Mary Ann Fry
706-570-7479
When you call, you will receive a FREE CREDIT REPORT and honest advice on how to become a home owner now or in the near future.
Grant money for disabled home buyers available for qualified buyers.
Down payment gift program available on select loans.
NorStar Mortgage Group
2528 Weems Rd, Suite 2-E
Ga/Al Licensed Residential Mortgage #13262



3BR/2BA, close to 1400 sq ft of spacious living on 1 acre of land. Fenced yard with shed, bay window in kitchen, walk in closet, vaulted ceilings, garden tub in master bedroom, new paint inside & out, alarm system. Smiths Station schools. $129,900. **Call 706.587.1638.**

Embrace the hospitality & radiant surroundings that are...

Simply Southern

GreenLEAF APARTMENTS

1, 2 & 3 Garden Style Apartments • Private Patios • Sparkling Swimming Pools • Fitness Trail • Picnic & BBQ Areas • Pet Friendly • Minutes To Uptown & CSU

1701 37th Street • Phenix City, AL 36867
334-297-9292 • www.jpthayer.com/greenleaf
THAYER PROPERTIES

EXTRAORDINARY APARTMENTS



GREYSTONE Properties
www.greystoneproperties.net | 706.221.7175



Move in for only $600 For Active Duty Military
No Deposit or Pre-approval Required
Why Rent An Apartment When You Can Have Your Own Yard For BBQing At A Lower Rate?
4 Minutes From Post, 24 Hour Security

706-689-9714

To view photos and more information visit www.ahrn.com or www.TheBayonet.com/TopHomes
Rentals Available: Move in Special $600, No Deposit

Pine Meadows Community
Under New Management
*Available in Columbus, GA only

Place Your Ad Online at www.thebayonet.com

NOW LEASING FOR SEPTEMBER & OCTOBER

MILITARY SPECIAL

WE HAVE 1, 2 & 3 BEDROOM APARTMENTS & TOWNHOUSES AVAILABLE

CLOVERLEAF

CALL US OR STOP BY:
2813 STADIUM DRIVE • PHENIX CITY
334-297-1072
CLOVERLEAF2813@BELLSOUTH.NET

1/2 OFF SECURITY DEPOSIT & PAY NO APPLICATION FEE!

• 1, 2 & 3 BR Apartments • Fully Equipped Kitchen • Pets Welcome
MILITARY SPECIAL 1/2 OFF SECURITY DEPOSIT & NO APPLICATION FEE!

Discover an upgraded sense of Living...

move-in special $99 first month

CENTRAL HIGHLANDS APARTMENT HOMES

W/D Connections • Patio/Balcony • Total Electric • Laundry Facility

Now Leasing For September & October!
700 22nd Ave., Phenix City • M-F 8:30-5:30 • 334-298-1622
Sparkling Pool • Storage Closets • Water Included • Central Heat & Air

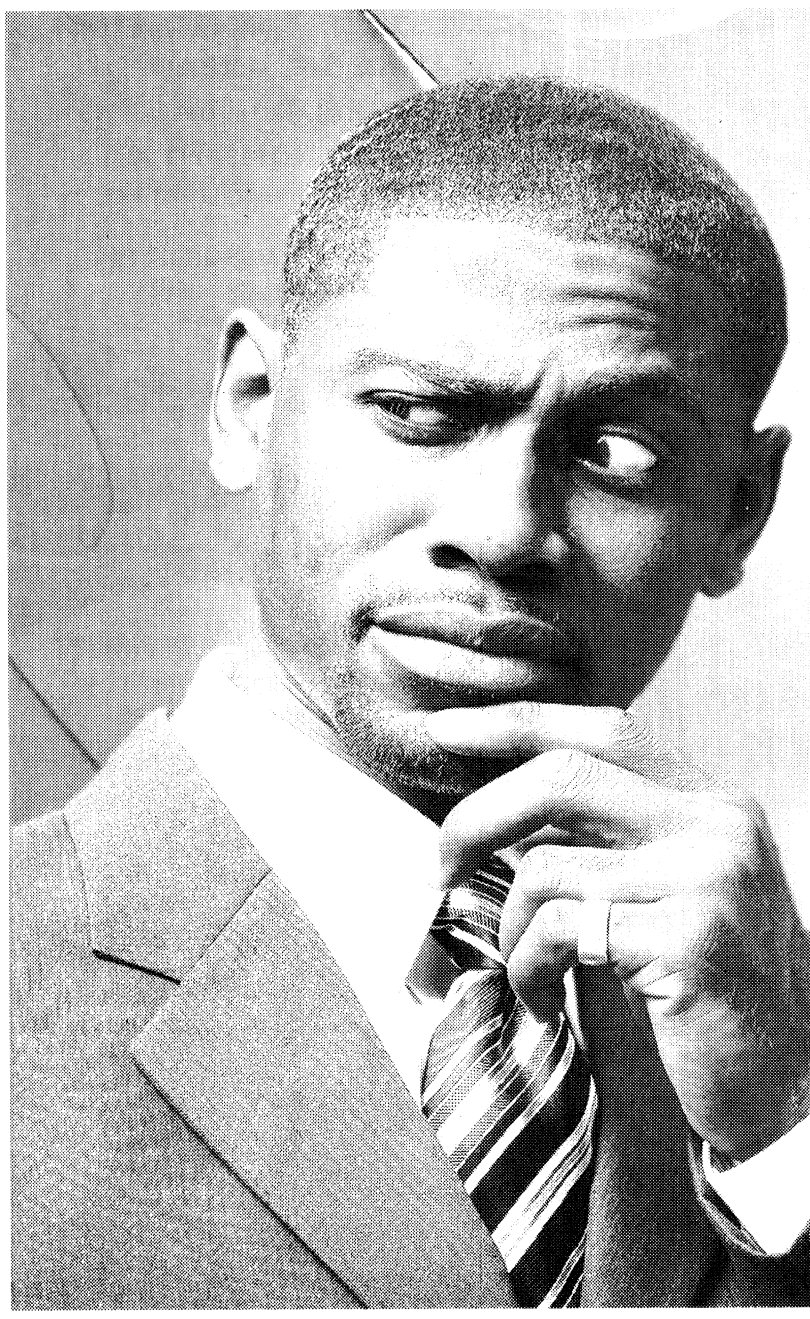

PUZZLED?

On how to spend your advertising budget?

- **Innovative campaigns**
- **Multiple ways to advertise**
- **Smart for anyone's budget**

THE BAYONET is the answer!

706-317-2106

THE BAYONET
www.thebayonet.com

THE BAYONET
SEPTEMBER 19, 2008

Meet me at the fair!



There's no funnel cake too big to eat and no smoked turkey leg too tough to gnaw through.



Courtesy photos

Now is the season for funnel cakes, concerts and livestock contests nearby and throughout Georgia. First, the Georgia State Fair in Macon opens on Sept. 23 and goes through Sept. 28. Next, the Greater Columbus Fair in the Civic Center is going on Sept. 25-28. Finally, the Georgia National Fair in Perry, Ga., opens on Oct. 2 and continues through Oct. 12.

Columbus' fair is in the Civic Center and brings more than 60 midway rides, games and attractions along with the usual array of fair food specialties. Fair hours are Thursday 6 p.m. to 12 a.m., Friday, 6 p.m. to 1 a.m., Saturday, 11 a.m. to 1 a.m. and Sunday 2 p.m. to 12 a.m. Ticket prices are $7 for adults and $3 for kids, nine and younger. Columbus' fair also offers a value pass for $20, which allows unlimited use of carnival midway rides, free gate admission on any one day of choice, regardless of age. It's the best deal for a quick fair experience. For more information call the Columbus Civic Center at 706-653-4472.

For a larger venue, the Georgia State Fair, held in Macon, operates as an annual charity fundraiser and dates back to 1851. According to fair officials, it has a long tradition of family entertainment ranging from its agricultural and artistic craft roots to its carnival midway atmosphere. Since 1942, the fair has been held annually to help raise funds for local charities and service organizations, raising more than $5 million in economic benefits to the community thus far, said the GSF economic impact statement.

Macon's fair kicks off at noon Sept. 23rd, with a ribbon cutting. The midway opens that afternoon at 4 p.m., and musical entertainment includes a "Macon a Star" (the fair's version of "American Idol") at 6 p.m. and a Battle of the Bands competition beginning at 8 p.m. The fair also invites kazoo players to the world's largest kazoo ensemble, hoping to make its mark in the Guinness World Book of records. Weekend events include the Miss Georgia State Fair pageant, on Sept. 27 and a Latino Day on Sept. 28.

Just a bit south of Macon is Perry, Ga., where the 19th annual Georgia National Fair takes place Oct. 2-12. The Georgia National Fair centers around livestock and horse competitions, competitive exhibits, food, midway rides and games, vendors, major concerts, street entertainers, family entertainment, circus and a laser show, said Michele Treptow, GNF's director of communications.

The GNF has been named one of the top fair events in the country by Amusement Magazine. According to the GNF officials, since its beginning in 1990, the Georgia National Fair has won 78 awards from the International Association of Fairs and Expositions for its livestock and horse events, competitive exhibits, and communications programs. The Fair has been designated a Southeast Tourism Society "Top 20 Event for October" 11 times and designated as one of Southern Living magazine's "Our Best 202 Things About the South First-Prize Fair" in 2002.

A Sneak-a-Peak of events is Oct. 2, with gates opening at 3 p.m. and opening ceremonies following at 4 p.m. A Patriotic Day, Oct. 6 allows armed forces members free entry with an ID card, family members still pay gate fees however. The GNC brings bigger names to their evening concert line-up, with 38 Special and Molly Hatchet taking stage Oct. 5, at 4 p.m. Other entertainers scheduled are Three Days Grace with Modern Skirts, Oct. 11, at 7:30 p.m. and Sugarland with Zac Brown Band, Oct. 12, also at 7:30 p.m. Tickets vary from $25 to $30.

Livestock and animal exhibits are featured at the GNC. Some popular ones include the Centennial Farm Story at the GNC's Miller-Murphy-Howard Building. It shows a historical perspective of farms from 100 years ago. The Georgia Grown Story at Heritage Hall features information about many of Georgia's commodities, such as fruits, vegetables, nuts, plants, flowers and wine. Visitors can see firsthand how the state processes and benefits from these goods.

Both events are within a couple of hours drive from the area, but feature a full day of events. The Georgia State Fair's ticket prices are $5 per day for adults, with kids 48-inches tall and shorter free. Gate hours are 11 a.m. to 11 p.m. Sept. 23-27, with the exception of Sept. 28, gates hours are noon to 8 p.m. Midway rides open at 3 p.m. Sept. 23-26; at noon on Sept. 27 and 2 p.m. on Sept 28, for details check out their website at www. georgiastatefair.org.

The Georgia National Fair offers free parking and runs longer, opening at 8 a.m. to 10 pm. October 3-12. Adults pay $8; with free same day reentry with hand stamp, children 10 and younger are free with a paying adult. On the last day of the fair, Oct. 12, tickets are $15 and there will be unlimited rides from 10 a.m. to 9 p.m. Some restrictions apply, so be sure to visit the website at www.georgianationalfair.com. for details.

FREE REFILLS ON LARGE DRINKS
SM
BARGAIN MATINEES SAT. & SUN.
Carmike Cinemas has made the BIG switch to DLP Cinema® Technology
DLP= Digital Projection
DLP CINEMA TEXAS INSTRUMENTS

WYNNSONG 10
7290 INGERSOL ST. • BUILDING 1687 • FT BENNING • 706-571-FILM
MILITARY I.D. REQUIRED
SAT/SUN ONLY IN ( )

LAKEVIEW TERRACE PG13•DLP
(12:15 3:00) 6:00 8:30 • NO DISCOUNTS
IGOR PG•DLP
(11:30 1:30 3:30) 6:00 8:00
MY BEST FRIEND'S GIRL R•DLP
(11:45 2:00 4:15) 6:30 9:00
VICKY CRISTINA BARCELONA PG13•DLP
(11:30 2:00 4:30) 6:45 9:00
HENRY POOLE IS HERE PG•DLP
(12:15 3:00) 6:00
BURN AFTER READING R•DLP
(11:30 2:00 4:30) 6:45 9:00
THE FAMILY THAT PREYS PG13•DLP
(12:30 3:00) 6:00 8:30
RIGHTEOUS KILL R•DLP
(12:30 3:30) 6:30 9:00
THE WOMEN PG13•DLP
(11:30 2:45) 6:00 8:45
BANGKOK DANGEROUS R•DLP
(12:15) 6:00
TRAITOR PG13•DLP • 8:45
TROPIC THUNDER R•DLP • (3:00) 8:45
•ALL SHOWTIMES INCLUDE PRE-FEATURE CONTENT • www.carmike.com•

Carmike Cinemas®
NEW REDUCED ADMISSION FOR THE PEACHTREE 8!
$1.00 ALL SEATS/ALL SHOWS
SUNDAY THROUGH THURSDAY
EXCEPT ART HOUSE FEATURES
Carmike Cinemas has made the BIG switch to DLP Cinema® Technology
DLP= Digital Projection
DLP CINEMA TEXAS INSTRUMENTS

CARMIKE 15 706-571-FILM
CAL. PARK CROSSING SHPG. CTR.
STADIUM SEATING & DIGITAL SOUND IN ALL AUDITORIUMS
FEATURING GOURMET FLAVORED POPCORN
BIG SCREEN FEATURE
LAKEVIEW TERRACE
NO DISCOUNTS • PG13•DLP • 1:15 4:00 7:00 9:30
ADVANCE TICKETS ARE NOW AVAILABLE FOR "FIRE PROOF"

GHOST TOWN PG13•DLP • 1:30 4:30 7:30 10:00
DAVID GILMOUR IN CONCERT DLP
MONDAY ONLY • 7:00
RENT DLP • $20.00 • NO DISCOUNTS
WEDNESDAY/THURSDAY ONLY • 7:00
CARMIKE'S FOOTBALL SERIES:
THE LONGEST YARD PG13
TUESDAY/THURSDAY ONLY • 7:00 • $5.00
CARMIKE'S KID SERIES:
PIRATES WHO DON'T DO ANYTHING
G • SATURDAY ONLY • 12:30 • FREE ADMISSION
BEER FOR MY HORSES PG13
12:30 2:45 5:00 7:15 9:30
BURN AFTER READING R•DLP
12:30 3:00 5:30 7:45 10:00
RIGHTEOUS KILL R•DLP
1:30 4:30 7:30 10:00
THE WOMEN PG13•DLP • 12:30 3:45 7:00 9:45
BANGKOK DANGEROUS R•DLP
1:00 3:15 5:30 7:45 10:00
BABYLON A.D. PG13•DLP
12:30 2:45 5:00 7:15 9:30 • NO 12:30 SATURDAY
DEATH RACE R•DLP • 1:00 4:00 7:00 9:30
NO 7:00 9:30 MONDAY
TRAITOR PG13•DLP • 1:15 4:00 7:00 9:30
THE HOUSE BUNNY PG13•DLP
1:00 3:15 5:30 7:45 10:00
MIRRORS R•DLP • 1:15 4:00 7:00 9:30
NO 7:00 TUES/THURS
TROPIC THUNDER R•DLP
1:15 4:00 7:00 9:45
PINEAPPLE EXPRESS R•DLP
4:00 7:00 10:00 • NO 7:00 10:00 WED/THURS
THE DARK KNIGHT PG13•DLP
12:30 3:45 7:00 10:10
JOURNEY TO THE CENTER OF THE EARTH 3D PG•DLP • NO DISCOUNTS
3D SURCHARGE APPLIES • 1:15

RITZ 10 706-571-FILM
1685 WHITTLESEY RD.
STADIUM SEATING=SS
DIGITAL SOUND IN ALL AUDITORIUMS

IGOR PG•DLP•SS IS MARKED BY *
*12:30 1:30 *2:30 3:30 *4:30 5:30 *7:00 *9:00
MY BEST FRIEND'S GIRL R•DLP
SS IS MARKED BY *
*12:45 *3:00 *5:15 *7:30 8:15 *10:00 -10:30 FRI/SAT-
THE FAMILY THAT PREYS PG13•DLP•SS
12:30 1:30 3:00 4:00 5:30 7:00 8:00 9:30
-10:30 FRI/SAT-
DISASTER MOVIE PG13•DLP
1:00 7:00
THE LONGSHOTS PG•DLP
1:00 4:00 7:00 9:30
STAR WARS: CLONE WARS PG•DLP
1:30 3:50 7:00 9:20
FLY ME TO THE MOON 3D G•DLP
NO DISCOUNTS • 3D SURCHARGE APPLIES
12:30 2:50 5:10 7:30 9:50
STEPBROTHERS R•DLP • 4:00 10:00
MAMMA MIA PG•DLP • 1:30 4:15 7:00 9:40

PEACHTREE 8 706-571-FILM
PEACHTREE MALL
ALL SEATS ALL SHOWS
SUN - THURS $1.00 • FRI - SAT $2.50
SAT/SUN ONLY IN ( )

THE WACKNESS R
DTS• (1:00 4:00) 7:00 9:50
HANCOCK PG13
DTS• (1:45 4:45) 7:20 9:50
SPACE CHIMPS G
DTS• (1:10 3:20 5:30 7:40 9:50)
FRI/MON-THURS ONLY: 7:00 10:00
GET SMART PG13
DTS• (1:30 4:30) 7:30 10:00
HELLBOY II PG13
DTS• (1:00 4:00) 7:00 10:00
KUNG FU PANDA PG
DTS• (1:10 3:20 5:30) 7:40 9:50
IRONMAN PG13
DTS• (1:00 4:00) 7:00 9:50

PEACHTREE ART HOUSE FEATURE
ADULT: $6 • MATINEE: $5
CHILD/ SENIOR: $4
THE LAST MISTRESS
DTS• (1:00 4:00) 7:00 9:45

BARGAIN MATINEES DAILY • ALL SHOWTIMES INCLUDE PRE-FEATURE CONTENT
Buy your movie tickets online at fandango.com

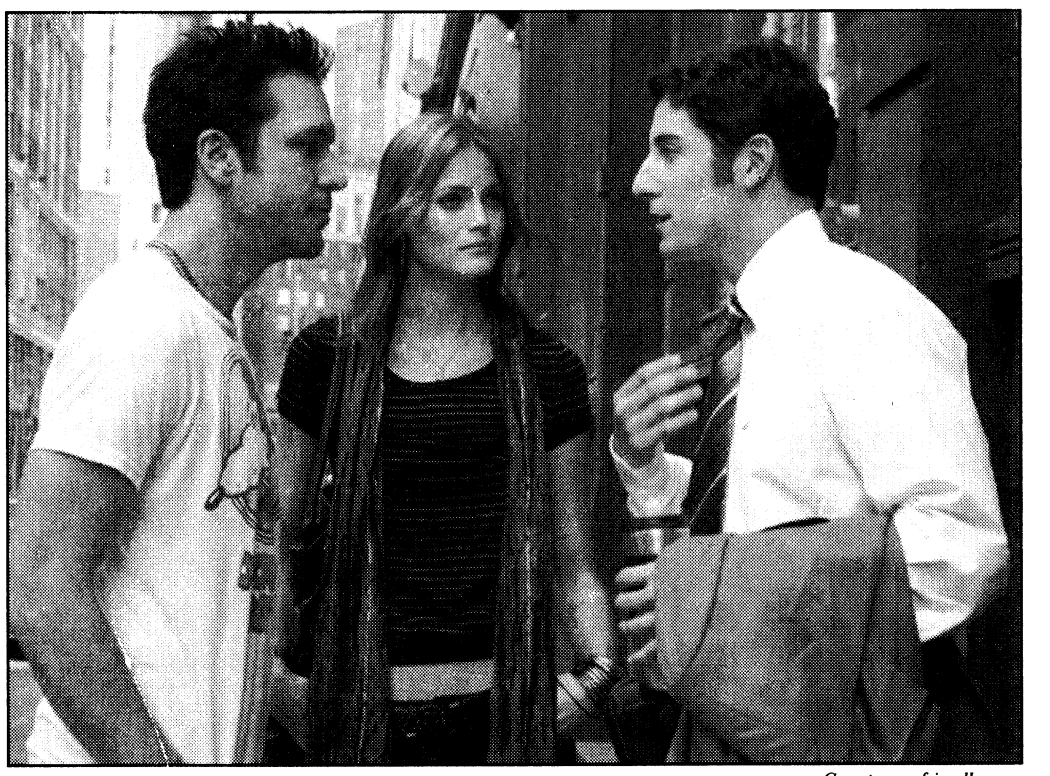

Courtesy of imdb.com

Dane Cook and Jason Biggs get themselves in a love triangle with Kate Hudson in the comedy, *My Best Friend's Girl* opening in theaters this weekend.

OPENING TODAY
MY BEST FRIEND'S GIRL

Smart, beautiful and headstrong, Alexis is the girl of Dustin's dreams. But after only five weeks of dating, the love-struck Dustin is coming on so strong that Alexis is forced to slow things down — permanently. Devastated and desperate to get her back, Dustin turns to his best friend, Tank, the rebound specialist. A master at seducing and offending women, Tank gets hired by freshly dumped guys to take their ex-girlfriends out on the worst date of their lives — an experience so horrible it sends them running gratefully back to their beaus. But when Tank works his magic on Alexis, he ends up meeting the challenge of a lifetime. Alexis is the first girl who knows how to call his bluff, and Tank soon finds himself torn between his loyalty to Dustin and a strange new attraction to his best friend's girl.

My Best Friend's Girl is a comedy starring Kate Hudson, Dane Cook and Jason Biggs. It is rated R for language and sexual content throughout, including graphic dialogue and nudity.

LAKEVIEW TERRACE

A young couple has just moved into their California dream home when they become the target of their next-door neighbor, who disapproves of their interracial relationship. A stern, single father and tightly wound LAPD officer (Samuel L. Jackson) has appointed himself the watchdog of the neighborhood. His nightly foot patrols and overly watchful eyes bring comfort to some, but he becomes increasingly harassing to the newlyweds. These persistent intrusions into their lives ultimately turn tragic when the couple decides to fight back.

Lakeview Terrace is a thriller starring Samuel L. Jackson, Patrick Wilson and Kerry Washington. It is rated PG-13 for intense thematic material, violence, sexuality, language and drug references.

IGOR

A hilarious twist on the classic monster movie, *Igor* tells the story of one Igor who's sick of being a lowly lab assistant with a Yes Master's degree and dreams of becoming a scientist. When his cruel master kicks the bucket a week before the annual Evil Science Fair, Igor finally gets his chance.

With the help of two of his experimental creations, Brain, a brain in a jar who's a little light on brains, and Scamper, a cynical bunny brought back from being road kill, Igor embarks on building the most evil invention of all time, a huge, ferocious monster. Unfortunately, instead of turning out evil, the monster turns out as Eva, a giant aspiring actress who wouldn't hurt a fly.

Just when the load on his back can't get any heavier, Igor and his band of monstrous misfits uncover an evil plot that threatens their world. Now, they must fight to save it and prove that heroes come in all shapes and sizes.

Featuring the voice talents of John Cusack, Steve Buscemi, John Cleese, Jennifer Coolidge, Arsenio Hall, Sean Hayes, Eddie Izzard, Jay Leno, James Lipton, Molly Shannon and Christian Slater. *Igor* is rated PG for thematic elements, scary images, action and language.

GHOST TOWN

Bertram Pincus is a man whose people skills leave much to be desired. When Pincus dies unexpectedly, but is miraculously revived after seven minutes, he wakes up to discover that he now has the annoying ability to see ghosts. Even worse, they all want something from him, particularly Frank Herlihy, who pesters him into breaking up the impending marriage of his widow Gwen. That puts Pincus squarely in the middle of a triangle, with spirited results.

Ghost Town is a comedy starring Ricky Gervais, Téa Leoni and Greg Kinnear. It is rated PG-13 for language, sexual humor and drug references.

NOW PLAYING
BURN AFTER READING

A tale about an ousted CIA official whose memoir accidentally falls into the hands of two unwise D.C. gym employees intent on exploiting their find.

Burn After Reading is a comedy from Academy Award winners Joel and Ethan Coen and stars George Clooney, John Malkovich, Frances McDormand, Brad Pitt and Tilda Swinton. The film is rated R for language, sexual content and violence.

RIGHTEOUS KILL

A pair of veteran New York City police detectives are on the trail of a vigilante serial killer. After 30 years as partners in the pressure cooker environment of the NYPD, highly decorated Detectives David Fisk and Thomas Cowan should be ready for retirement, but aren't

Before they can hang up their badges, they are called in to investigate the murder of a notorious pimp, which appears to have ties to a case they solved years before. Like the original murder, the victim is a suspected criminal whose body is found accompanied by a four line poem justifying the killing.

When additional crimes take place, it becomes clear the detectives are looking for a serial killer, one who targets criminals that have fallen through the cracks of the judicial system.

His mission is to do what the cops can't do on their own — take the culprits off the streets for good. The similarities between the recent killings and their earlier case raise a nagging question: Did they put the wrong man behind bars?

Righteous Kill is an action thriller starring Robert De Niro, Al Pacino, Curtis Jackson, Brian Dennehy and John Leguizamo. It is rated R for violence, language, sexuality and drug use.

THE WOMEN

In New York City's modern whirl of fashion and publishing, Mary Haines seems to have it all — a beautiful country home, a rich financier husband, an adorable 11-year-old daughter and a part-time career creating designs for her father's venerable clothing company.

Her best friend, Sylvie Fowler, leads another enviable life — as a happily single editor of a prominent fashion magazine, a possessor of a huge closet of designer clothes and a revered arbiter of taste and style poised on New York's cutting edge.

But when Mary's husband enters into an affair with Crystal Allen, a sultry "spritzer girl" lurking behind the Saks Fifth Avenue perfume counter, all hell breaks loose. Mary and Sylvie's relationship is tested to the breaking point while their tight-knit circle of friends, including mega-mommy Edie Cohen and author Alex Fisher, all start to question their own friendships and romantic relationships as well.

The Women stars Meg Ryan, Annette Bening, Eva Mendes, Debra Messing and Jada Pinkett-Smith. It is rated PG-13 for sex-related material, language, drug use and smoking.

BANGKOK DANGEROUS

A cold-blooded hitman heads to Bangkok to pull off four jobs, and winds up falling in love with a local girl and bonding with his errand boy.

Bangkok Dangerous stars Nicholas Cage. It is rated R for violence, language and sexuality.

CROSSWORD puzzle

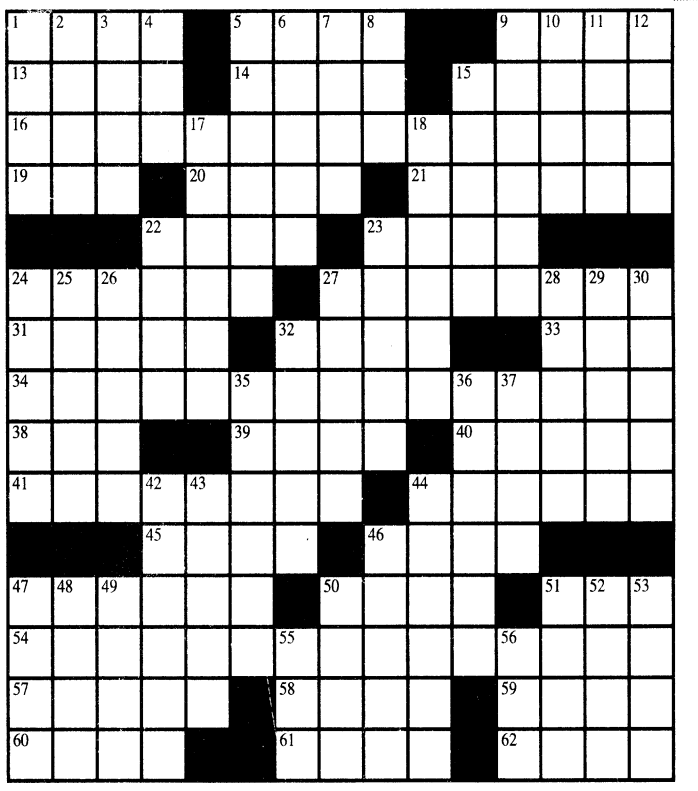

ACROSS

1. "___ Like It Hot"
5. Kuwaiti, e.g.
9. Katherine _, German-American botanist
13. Certain surgeon's "patient"
14. O. Henry's "The Gift of the ___"
15. Editor Harold
16. Acts of increasing wealth
19. Swedish shag rug
20. Animal with a mane
21. Hang around
22. Abreast of
23. Bundle
24. High land
27. Of heaven or the spirit
31. Air freshener option
32. Docs for dachshunds
33. Brown, e.g.
34. Extinct primitive toothed birds of the Jurassic period
38. "Didn't I tell you?"
39. Bit
40. Nitrogen compound
41. Rock boulders that differ from surrounding bedrock due to glacier transportation
44. Admission
45. Magician
46. Small buffalo of the Celebes
47. More pale
50. Hodgepodge
51. All the rage
54. Englishmen from a high social class who think they are intelligent and important but are not
57. Reproductions of sound with little or no distortion
58. Dash
59. Used in animal feed
60. "Beowulf," e.g.
61. 1992 Robin Williams movie
62. It may get into a jamb

DOWN

1. Antares, for one
2. Bacchanal
3. Prefix with phone
4. Always, in verse
5. Embryonic sac
6. Heaviest of the inert gases
7. Not "fer"
8. Show ___
9. Plane, e.g.
10. Caroled
11. A chip, maybe
12. Union of Soviet Socialist Republics
15. "South Pacific" hero
17. Petting zoo animal
18. Go by, as time
22. Its motto is "Industry"
23. Montana city
24. Nonchalantly unconcerned
25. Personnel director
26. Gastric woe
27. School mos.
28. Mythical, female water creature in German folk tales
29. Perennials of the genus Geum
30. Dissolutions or destructions of cells
32. Express
35. Someone who leaves one country to settle in another
36. Masked omnivorous nocturnal mammal
37. Pool site, maybe
42. Pertaining to a group of organic compounds of nitrogen derived from ammonia
43. Asian weight units
44. Negative particles
46. Forever (archaic)
47. Advil target
48. FedEx, say
49. LP player
50. Christiania, now
51. "My ___!"
52. Sundae topper, perhaps
53. _ Bomba, Western name for the RDS-220 hydrogen bomb
55. Undertake, with "out"
56. Clinker

su|do|ku

© Puzzles by Pappocom

		2		8	7			9
	6	4						5
		8	6	9			1	
							4	8
	9		1		4		2	
2	4							
	8			7	1	2		
1						3	8	
3			5	2		1		

The skill level for this puzzle is medium.
Solution, tips and computer program at www.sudoku.com.
The answer to this week's puzzle is on D7.

This week's solution

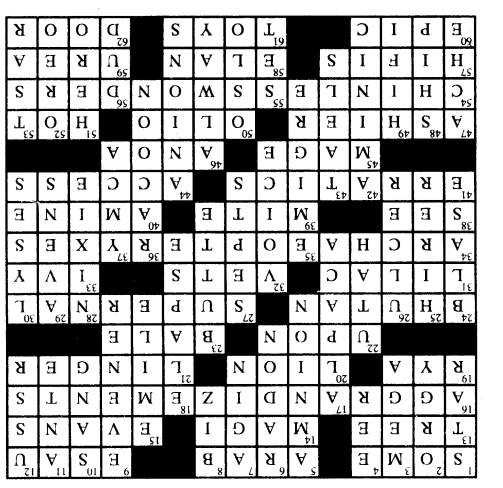



THINGS to do

Flyin' West
TODAY-SUNDAY, SEPT 26-28

The historic Liberty Theatre presents *Flyin' West* written by Pearl Cleage. Set in Nicodemus, Kan., in 1898, the play explores what it was like to be a black homesteader and pioneer woman in the American West.

Showtimes are 8 p.m. Sept. 19, 20, 26 and 27 and 3 p.m. Sept. 21 and 28. Tickets are available for purchase at the box office. Box office hours are from 6 p.m. until 8 p.m. Mondays through Thursdays and one hour prior to showtimes. For more information, call 706-653-7566 or 706-393-1056.

Menopause, the Musical
TODAY-SUNDAY, SEPT 25-28

Springer Opera House presents *Menopause, the Musical*, a musical comedy. Set in a department store, four women with seemingly nothing in common but a black lace bra meet by chance and discover a cosmic connection — namely hot flashes, mood swings, memory loss, wrinkles, night sweats and eating binges.

Menopause, The Musical takes a tuneful look at the "silent passage" of women and the change. On the MainStage, it starts at 7:30 p.m. Thursday to Sept. 20 and Sept. 25-27 and 2:30 p.m. Sept. 21 and Sept. 28.

Springer Opera House is located at 103 10th St., Columbus. For more information, call 706-327-3688.

Steel Magnolias
TODAY-SUNDAY, SEPT 25-28

The Holly Theatre Company presents *Steel Magnolias* by Robert Harling. In Truvy's beauty salon, six women come together to gossip. From weddings and babies to divorces and funerals, they share every secret of their lives. When tragedy strikes, they look to each other for support.

The show is today through Sunday, Sept. 25 to 28. All Sunday showings start at 2 p.m. and all other showings start at 8 p.m. Reserved tickets cost $18 for adults, $17 for seniors and $12 for students. The play house is located at 69 West Main Street, Dahlonega, Ga. For tickets or more information, go to www.hollytheater.com or call 706-864-3759.

Wild Georgia Shrimp Festival
TODAY-SUNDAY

The third annual Shrimp and Grits: Wild Georgia Shrimp Festival will be on Jekyll Island, Ga. today through Sunday. All entertainment, including music, cooking competitions and demonstrations, kids' activities and shrimp boat rides, is free to the public. It begins at 5:30 p.m. today, 10 a.m. Saturday and noon Sunday. For more information, call 877-4-JEKYLL or visit www.jekyllisland.com/shrimpandgrits.

Rick Edwards
SATURDAY

BunkhouseBlues, 120 Angelina Dr., Cusseta, Ga., will host musician Rick Edwards with guest Henry Conley at 7 p.m. Saturday. Free tickets are available to the first 20 military personnel who make a reservation.

For more information, call 770-714-5041 or visit www.bunkhouseblues.com.

Quilt Show
SATURDAY

Competitions, displays and demonstrations of various quilting techniques and skills will be at the Southern Quilting Show at 11 a.m. Saturday in Warm Springs, Ga.

For more information, call 706-655-3322.

Fall Open House
SATURDAY

The Columbus auxilary unit of American Legion will host a barbecue and silent auction at its post at 3361 North Lumpkin Road. The event is free and open to the public. Donations are appreciated.

For more information, call 706-332-7936.

International Festival
SUNDAY

Columbus's International Festival will be from 2 to 7 p.m. Sunday at the Civic Center. It will feature music, dance, cultural food, costumes and more. A Parade of Ambassadors will showcase native dress from more than 30 countries whose descendants have made the Columbus community their home. The event is free and open to the public.

For more information, call 706-653-4017 or visit www.columbusciviccenter.org.

Wind Ensemble and Orchestra
THURSDAY

Columbus State University's wind ensemble and wind orchestra will present a concert titled Strange Humors at 7:30 p.m. Thursday in Legacy Hall. Admission is $5.

For more information, visit http://music.colstate.edu.

Reverse River Raffle
THURSDAY

The Historic Columbus Foundation will host a benefit, which includes dinner, door prizes and musical entertainment, from 6:30 to 9:30 p.m. on top of the Eagle and Phenix parking garage, 1201 Front Ave. Tickets are $100 for two people and include a reverse raffle for $10,000. For more information, call 706-322-0756.

Tribute to the Troops
FRIDAY

American Fight League will present Tribute to the Troops at 7 p.m. Friday in the Columbus Civic Center. Tickets range from $20 to $50 and are on sale now. For more information, visit www.columbusciviccenter.org.

Christopher Azzara
FRIDAY

Dr. Christopher Azzara will present a jazz concert at 7:30 p.m. Friday in Columbus State University's Studio Theatre. Admission is $10.

For more information, visit http://music.colstate.edu.

Writers' Conference
FRIDAY-SEPT 28

The second annual Chattahoochee Valley Writers' Conference will be at the Columbus Public Library, 3000 Macon Road. A variety of writing workshops will be available. The kickoff is at 6:30 p.m. at the Columbus Museum Friday. Workshops begin at 8:30 a.m. Saturday and end at 2 p.m. Sunday. Registration is required.

For more information, call 706-323-4014 or visit www.chattwriters.org.

The Greater Columbus Fair
FRIDAY-SEPT 28, OCT 2-5

The Greater Columbus Fair will be at the Civic Center for two weekends. Gates open at 6 p.m. Thursdays and Fridays, at 11 a.m. Saturdays and at 2 p.m. Sundays.

Tickets are $7 for adults, $3 for seniors and children 9 and younger. Value passes, which include admission and rides, are on sale for $20.

Taylor Swift
SEPT 27

Taylor Swift with special guest Love and Theft will perform at 8 p.m. Sept. 27 in the Columbus Civic Center. Tickets are on sale now for $39.50 to $49.50.

Battle of the Bands
SEPT 28

Spirit Filled Ministries will host their first Fountain City Battle of the Bands at 3 p.m. Sept. 28 at A.J. McClung Memorial Stadium in Columbus.

It will feature seven local high school bands and The Alabama State University Mighty Marching Hornet Band, The Albany State Marching Ram Show Band, The Tuskegee University Marching "Piper" Band and the Fort Valley State University "Blue Machine" Marching Band.

Tickets are on sale at TicketMaster. For more information, call Staff Sgt. Lashanda Miles at the Warrior Transition Battalion at 706-536-1106 or call Chris Wallace at 706-289-7806.

Otis Murphy
OCT 1

Otis Murphy will perform a recital of music for saxophone with pianist Haruko Murphy at 7:30 p.m. Oct. 1 in Legacy Hall. Admission is $10. For more information, visit http://music.colstate.edu.



Apply today with no obligation to enroll!

Why CSU?
- Completely Online Programs
- Affordable Tuition
- Personalized Service
- Maximum Transfer Credit
- CSU Book Grant
- Begin Classes at Anytime
- No Scheduled Online Sessions
- No Residency Requirements
- Member of Servicemembers Opportunity Colleges (SOC)
- Tuition Assistance, DANTES and VA Benefits
- GoArmyEd LOI School
- Air University Associate-to-Baccalaureate Cooperative (AU-ABC) Program

Accredited Online Programs
Associate of Arts Degree:
- General Education

Associate of Applied Science Degree:
- Business • Criminal Justice Administration
- Fire Science

Bachelor of Science Degree Programs:
- Business Administration (Concentrations in Management, Finance, Information Technology, Project Management, Sports Management)
- Fire Science • Human Resource Management
- Marketing • Hospitality & Tourism
- Criminal Justice Administration
- Environmental Management
- Occupational Safety and Health
- Health Care Administration • Psychology

Master Degree Programs:
- MBA (Numerous Concentrations)
- MS Criminal Justice Administration
- MS Occupational Safety and Health

Doctor of Business Administration (DBA)
Other Degree & Certificate Programs Available

Columbia Southern University
Call Today or Visit us Online
877.845.8148
www.columbiasouthern.edu/military
25326 Canal Road, Orange Beach, AL 36561

DINING GUIDE

Come hungry IHOP RESTAURANT Leave happy
2111 Airport Thruway, Columbus
3747 Hwy. 431N, Phenix City

Serving Lunch & Dinner
Al's Schnitzel Haus
Lunch Specials starting at $6.25
Jaeger Schnitzel
Zigeuner Schnitzel
Vagabunden Schnitzel
Authentic German Food
Now Serving Gulasch Soup
3443 Victory Drive (Across From McDonald's) • 706-565-0100
Monday-Friday: 11 A.M.-9 P.M. • Saturday: 12 P.M.-9 P.M. • Sunday: Closed

Rake In The SAVINGS

3 pc. Cherry Tables $59.00
Coffee table sets $69 - $499

Lift Top Coffee Table w/ Storage. 3pc set. $259.00

$50 OFF Any Sofa/Loveseat purchase $399 and up. 1 coupon per customer.

5 piece Dinette $149.00
Dinettes $149 - $799

Sofa & Loveseat $649.00
Many colors to choose from! Sets marked at $649. Chaise lounge available.

Standing Mirror $39.00
Available in Oak and Cherry.

Girl's Bedroom Suite Dresser, Mirror & Twin Headboard/Bedframe $259.00
Chest & Nightstand available. Available in Pink or White.

5 pc. Dining Set $449.00

Vanity w/ bench $79.00
Available in Cherry or Oak.

Canopy Beds $69.00
Canopy Accessories $35-$69
Nightstands, etegeres...

$329.00
Roller glides, dresser w/ mirror, headboard and frame
Bedrooms $219 - $1399

SPECIAL PURCHASE
PILLOW TOP SETS
QUEENS $239
KINGS $359

Same Day Delivery! Pick It Out This Morning, Sit On It Tonight! Free Layaway!

Classic Plus $59.50
Twin $59.50 ea. pc. Queen $94.50 ea. pc.
Full $84.50 ea. pc. King $86 ea. pc.

Sleep Easy 7 yr. Warr. $84.50
Twin $84.50 ea. pc. Queen $122.50 ea. pc.
Full $104.50 ea. pc. King $113 ea. pc.

Accord Pillowtop $95
Twin $95 ea. pc. Queen $125 ea. pc.
Full $110 ea. pc. King $120 ea. pc.

Chiro Cloud 20 YR. WARRANTY
Twin $139 Ea. Pc.
Full $169 Ea. Pc.
Queen $189.50 Ea. Pc.
King $183 Ea. Pc.

Posture Phase One 10 yr. $89.50
Twin $89.50 ea. pc.
Full $109.50 ea. pc.
Queen $124.50 ea. pc.
King $120 ea. pc.

Regal Splendor
Twin $99.50 ea. pc.
Full $124.50 ea. pc.
Queen $149.50 ea. pc.
King $133 ea. pc.

Memory Foam Special Purchase
Queen $799
King $899

*Prices Apply When Sold in Sets
Quality Furniture • Warehouse Prices

BARGAIN FURNITURE WAREHOUSE
3731 Macon Rd.
Columbus, GA 31907
706-569-7055
Open 7 Days A Week
Mon. - Fri. 10-8
Sat. 10-6 • Sun. 1-6
Visa, MC, Amex, Checks

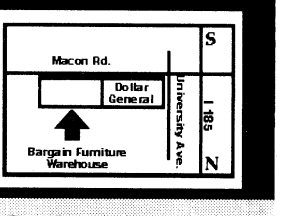

www.bargainfurniturega.com

FRIDAY PRIME TIME — SEPTEMBER 19

	6:00	6:30	7:00	7:30	8:00	8:30	9:00	9:30	10:00	10:30	11:00	11:30
WRBL 3	WRBL Evening	Evening News	Jeopardy! (N) (CC)	Wheel of Fortune (N)	Ghost Whisperer "Pater Familias" (CC)		NUMB3RS "Atomic No. 33" (CC)		NUMB3RS "When Worlds Collide" (CC)		WRBL Night Watch	Late Show
WTVM 9	News (N)	World News-Gibson	Inside Edition (N)	Entertainment	America's Funniest Home Videos Three finalists compete. (CC)				20/20 (Season Premiere) (N) (CC)		News (N)	(:35) Nightline (N)
WLTZ 38	News (N)	NBC Nightly News	News (N)	The Insider (N)	America's Toughest Jobs (N) (CC)		Dateline NBC (CC)				(:11) TMZ (N) (CC)	Tonight Show
WXTX 54	One on One "Pilot"	One on One (CC)	My Wife and Kids	Half & Half (CC)	Are You Smarter Than a 5th Grader? (N)		Don't Forget the Lyrics! "Sister Act" (N)		News (N)	Seinfeld (CC)	The Academy "Colors Run"	
WJSP 28	The NewsHour With Jim Lehrer (N) (CC)		Burt Wolf: Travels	Rick Steves' Europe	Globe Trekker "Southern Mexico"		Georgia Traveler	Georgia Outdoors	Water's Journey -- Everglades (CC)		Tavis Smiley (N)	Business Rpt.
WLGA 66	The King of Queens	The King of Queens	That '70s Show	That '70s Show	WWE Friday Night SmackDown! (N) (CC)				Sex and the City	Sex and the City	Will & Grace (CC)	Will & Grace (CC)
WYBU 16	Richard and Lindsay Roberts		Door of Hope	Ted Shuttlesworth's	In Touch With Dr. Charles Stanley (CC)		Good Life		The 700 Club (CC)		Word of Excellence	Zola Levitt Presents
A&E	Cold Case Files (CC)		CSI: Miami "From the Grave" (CC)		CSI: Miami "Rush" (CC)		CSI: Miami "Just Murdered" (CC)		CSI: Miami "Urban Hellraisers" (CC)		Criminal Minds "A Real Rain" (CC)	
AMC	(5:00) "Midway" ('76, Drama) ★★½ Charlton Heston, Henry Fonda. (CC)				"Pearl Harbor" ('01, War) ★★ Ben Affleck, Josh Hartnett. Friends join a war effort after the Japanese attack Hawaii.						"The Dark Half" ('93, Horror) ★★½ (CC)	
BET	106 & Park: BET's Top 10 Live Top 10. (N) (CC)				"Young Cesar" ('07) Clifton Powell. A young man gets mixed-up with the drug trade. (CC)				American Gangster "Fat Cat Nichols"		Truth-Johnson	The Black Carpet
CNBC	Mad Money		Kudlow & Company (CC)		On the Money		Deal or No Deal (CC)		The Big Idea With Donny Deutsch		Mad Money	
CNN	(4:00) The Situation Room		Lou Dobbs Tonight (CC)		CNN Election Center		Larry King Live (CC)		Anderson Cooper 360 (CC)			
COM	(4:30) House Party IV	RENO 911! (CC)	Scrubs "My Rabbit"	Scrubs (CC)	Daily Show	The Colbert Report	Chappelle's Show	Chappelle's Show	Com.-Presents	Com.-Presents	Com.-Presents	Com.-Presents
DIS	Hannah Montana	Hannah Montana	Zack & Cody	Hannah Montana	"The Adventures of Sharkboy and Lavagirl" ('05) ★★ 'PG' (CC)			Phineas and Ferb	Wizards-Place	Life With Derek	Zack & Cody	Hannah Montana
E!	Dr. 90210 Dr. Rey's mother-in-law returns.		E! News (N)	The Daily 10 (N)	Celebrity Plastic Surgery: Good & Ugly		The Girls Next Door	The Girls Next Door	The Soup (N)	Stars-Makeup	E! News	Chelsea Lately (N)
ESPN	SportsCenter (Live) (CC)		MLB Baseball Teams to Be Announced. (Subject to Blackout) (Live) (CC)						Baseball Tonight (Live) (CC)		SportsCenter (Live) (CC)	
FAM	My Wife and Kids	My Wife and Kids	That '70s Show	That '70s Show	That '70s Show	That '70s Show	That '70s Show	That '70s Show	America's Funniest Home Videos (CC)		The 700 Club (CC)	
FX	(5:30) "The League of Extraordinary Gentlemen" ('03, Fantasy) ★★ Sean Connery. (CC)				"V for Vendetta" ('06, Action) ★★★ Natalie Portman, Hugo Weaving. A vigilante fights a fascist government. (CC)						Always Sunny	Always Sunny
HBO	(:15) "The Namesake" ('06) ★★★ Kal Penn. An American deals with his family's East Indian traditions. 'PG-13'					"Balls of Fury" ('07) ★★ Dan Fogler. Premiere. 'PG-13' (CC)			Entourage (CC)	Entourage (CC)	Real Time With Bill Maher (Live) (CC)	
HBO2	"Trading Places" ('83, Comedy) ★★ Dan Aykroyd, Eddie Murphy. 'R' (CC)				"The Return" ('06) ★ Sarah Michelle Gellar. 'PG-13' (CC)			"You Kill Me" ('07, Comedy) ★★★ Ben Kingsley. 'R' (CC)			"Romeo Must Die" ('00) ★★½ Jet Li. 'R'	
HIST	Modern Marvels History of alcohol distilling.		Modern Marvels "Gold Mines" (CC)		The Works "Skydiving" (N) (CC)		Gangland Tiny Rascals. (N) (CC)		Shockwave (N) (CC)		Shockwave (CC)	
LIFE	Reba (CC)	Reba (CC)	Still Standing (CC)	Still Standing (CC)	Reba (CC)	Reba "Encounters"	"Under the Tuscan Sun" ('03, Romance) ★★★ Diane Lane, Sandra Oh. (CC)				Will & Grace (CC)	Will & Grace (CC)
MAX	(4:45) Consequence	(:20) "Another 48 Hours" ('90) ★★½ Eddie Murphy. 'R' (CC)			"Death Sentence" ('07, Suspense) ★★ Kevin Bacon, Garrett Hedlund. 'R' (CC)				"Knocked Up" ('07, Romance-Comedy) ★★★ Seth Rogen, Katherine Heigl. 'R' (CC)			
MAX2	(5:45) "Joshua" ('07, Suspense) ★★½ Sam Rockwell. 'R' (CC)			"Shoot 'Em Up" ('07, Action) ★★½ Clive Owen. 'R' (CC)			"Rendition" ('07, Suspense) ★★ Jake Gyllenhaal, Reese Witherspoon. 'R' (CC)				"Hotel Erotica 5: Bedroom Fantasies 2"	
MTV	Real World -- Road Rules Challenge (CC)		MTV's Top Pop Group			Rob & Big	Rob & Big	Rob & Big	Low-Rob & Big	Busted	Busted	VMAs: Livin
NICK	Drake & Josh (CC)	Drake & Josh (CC)	Zoey 101 (CC)	iCarly (CC)	My Family's	SpongeBob	SpongeBob	SpongeBob	George Lopez (CC)	George Lopez (CC)	Home Improvement	Home Improvement
SCI	Stargate SG-1 "Insiders" (CC)		Stargate SG-1 "Resurrection" (CC)		Stargate Atlantis An old friend returns.		Stargate Atlantis Teyla goes undercover.		Stargate Atlantis Ronan must use his skills.		Stargate SG-1 "Sight Unseen" (CC)	
SHOW	Inside the NFL (iTV) (CC)		"American Drug War: The Last White Hope" ('07, Documentary) iTV. 'NR' (CC)				Weeds (iTV) (CC)	Weeds (iTV) (CC)	Penn & Teller	Penn & Teller	Inside the NFL (iTV) (CC)	
SHOW2	(4:45) "Casino Royale" ('06) ★★★ 'PG-13'		(:15) "Daddy's Little Girls" ('07, Romance) ★★ Gabrielle Union, Idris Elba. 'PG-13' (CC)				Inside the NFL (CC)		Elite XC (CC)			The Condemned 'R'
SPIKE	CSI: Crime Scene Investigation		CSI: Crime Scene Investigation "Killer"		CSI: Crime Scene Investigation		UFC Unleashed		UFC Fight Night			
SPSO	The Baseball Report	Best Damn 50	Mind, Body	In Focus on FSN	Pro Football Preview		Best Damn Sports Show Period (CC)		SEC TV	The FSN Final Score	Pro Football Preview	
STARZ	(5:30) "Meet the Robinsons" ('07) ★★★		(:10) "Coyote Ugly" ('00, Romance-Comedy) ★ Piper Perabo, Adam Garcia. 'R' (CC)				"No Country for Old Men" ('07, Crime Drama) ★★★½ Tommy Lee Jones. 'R' (CC)				(:10) "Redline" ('07) ★ Nathan Phillips.	
TBS	Friends (CC)	Everybody-Raymond	Everybody-Raymond	Everybody-Raymond	Seinfeld (CC)	Seinfeld "The Maid"	"The Bourne Supremacy" ('04) (PA) ★★★ Matt Damon, Franka Potente. (CC)				Sex and the City	Sex and the City
TCM	(5:00) "A Face in the Crowd" ('57) ★★★		(:15) Private Screenings "Patricia Neal"		"Cyrano de Bergerac" ('50, Drama) ★★★½ Jose Ferrer, Mala Powers.				"Moulin Rouge" ('52) ★★★½ Jose Ferrer. The life of French painter Toulouse-Lautrec.			
TDC	Man vs. Wild "Baja Desert" (CC)		Man vs. Wild "The Deep South" (CC)		Man vs. Wild Bear travels to South Dakota.		Discovery Project Earth "Fixing Carbon"		NextWorld "Future Flight" (N)		How It's Made (CC)	How It's Made (CC)
TLC	What Not to Wear "Carey M." (CC)		Who Are You Wearing? "Laila Ali" Laila Ali.		What Not to Wear Fashion career. (CC)		What Not to Wear "Tonya" (N) (CC)		Say Yes-Dress	Say Yes-Dress	What Not to Wear Fashion career. (CC)	
TMC	(4:45) Ticker ★½	(:20) "Twelve and Holding" ('05) ★★★ Conor Donovan. 'R' (CC)			"The Sasquatch Gang" ('07) Jeremy Sumpter. 'PG-13' (CC)			"Guy X" ('05, Comedy-Drama) ★★ Jason Biggs. 'R' (CC)			(:15) "Prey for Rock and Roll" ('03) ★★★	
TNT	Law & Order "Endurance" (CC) (DVS)		Law & Order "Girlfriends" (CC) (DVS)		"Diary of a Mad Black Woman" ('05) ★★ Kimberly Elise. A woman starts over after her husband leaves her.					"The Honeymooners" ('05) ★★ Cedric the Entertainer. Premiere.		
TOON	Chowder	Chowder	Johnny Test (CC)	Johnny Test (CC)	"Pokémon: Lucario and the Mystery of Mew" ('06, Adventure)				Chowder	Misadv. of Flapjack	Mission Hill (CC)	The Oblongs (CC)
TTC	Extreme Waterparks Wild aquatic rides.		The World's Strangest Remains (CC)		Mutter Museum: Strange but True		Mysteries of the Smithsonian (CC)		Most Haunted Chislehurst Caves. (N) (CC)		Paranormal Egypt Imhotep. (N) (CC)	
TVL	Andy Griffith	Andy Griffith	Andy Griffith	Andy Griffith	The Cosby Show	The Cosby Show	Scrubs (CC)	Scrubs "My T.C.W."	"The Right Stuff" ('83, Docudrama) ★★★½ Sam Shepard, Scott Glenn. Premiere.			
UNI	Que Locura	Noticiero Univisión	Al Diablo con Los Guapos (Series Finale)		Al Diablo con Los Guapos Milagros y Alejandro enfrentan la maldad, y la mentira.				Lo Que No Vio de Latin Grammy Celebra		Primer Impacto Extra	Noticiero Univisión
USA	(5:59) NCIS "Under Covers" (CC)		Law & Order: Special Victims Unit (CC)		"Pirates of the Caribbean: Dead Man's Chest" ('06) ★★½ Johnny Depp. Capt. Jack Sparrow owes a blood debt to a ghostly pirate.						(:05) House "Frozen" (CC)	
WGN	7th Heaven "It's About George" (CC)		7th Heaven "Say Goodbye" (CC)		"State and Main" ('00, Comedy) ★★★ Alec Baldwin, William H. Macy. (CC)				WGN News at Nine (N) (CC)		Scrubs "My Overkill"	Scrubs (CC)

WEEKDAY LATE NIGHTS — SEPTEMBER 19 - SEPTEMBER 25

	12:00	12:30	1:00	1:30	2:00	2:30	3:00	3:30	4:00	4:30	5:00	5:30
WRBL 3	Late Show	The Late Late Show With Craig Ferguson		(:37) Paid Program	(:07) Paid Program	Paid Program	CBS Up-Minute	Varied Programs			Paid Program	CBS Morning News
WTVM 9	(12:05) Jimmy Kimmel Live		(:05) Paid Program	Paid Program	Paid Program	Entertainment	ABC Wld News	Varied Programs		Paid Program	America This	News
WLTZ 38	Tonight Show	(:37) Late Night With Conan O'Brien		Last Call-Daly	(:05) Poker After Dark		(:05) Late Night With Conan O'Brien		Your-House	Early Today	First Business	Early Today
WXTX 54	Varied Programs		Paid Program	Ent. Studios	Jerry Springer		Paid Program	Paid Program	Paid Program	Paid Program	Paid Program	Paid Program
WJSP 28	Varied Programs						Salsa	GED Connection	Workplce-Skills	Ninos en-Casa	A Place of Our Own	TV 411
WLGA 66	The Cosby Show	The Cosby Show	Cops	Malcolm-Mid.	Paid Program	That '70s Show	That '70s Show	Frasier	Frasier	Paid Program	Shepherd's Chapel	Varied Programs
WYBU 16	You and Me						The 700 Club		The New Jim Bakker Show		Make Your Day	Homekeepers
A&E	Varied Programs										Paid Program	Paid Program
AMC	(11:00) Movie		Varied Programs									
BET	Movie				Varied Programs	Somebodies	Varied Programs	A Different World	BET Inspiration			
CNBC	Fast Money		Varied Programs		Paid Program	Paid Program	Paid Program	Paid Program	Worldwide Exchange		Varied Programs	
CNN	Larry King Live		Anderson Cooper 360		Anderson Cooper 360		Larry King Live		Lou Dobbs Tonight		Anderson Cooper 360	
COM	Varied Programs		Daily Show	The Colbert Report	Varied Programs				Paid Program	Paid Program	Paid Program	Paid Program
DIS	That's So Raven	Cory in the House	The Replacements	Kim Possible	Emperor New	American Drgn	The Proud Family	Mr. Whiskers	Recess	The Little Mermaid	Lilo & Stitch	Lilo & Stitch
E!	Chelsea Lately	Varied Programs				Chelsea Lately	E! News	The Daily 10	Paid Program	Paid Program	Bloomberg TV	Varied Programs
ESPN	Baseball Tonight	(:40) NFL Live	SportsCenter	Varied Programs	SportsCenter		Varied Programs				SportsCenter	
FAM	Varied Programs		Paid Program	Paid Program	Paid Program	Paid Program	The 700 Club		Paid Program	Paid Program	Joseph Prince	Life Today
FX	Movie	Varied Programs			Paid Program	Varied Programs		Paid Program	Paid Program	Paid Program	Paid Program	Paid Program
HBO	Varied Programs	Movie	Varied Programs							Movie	Varied Programs	
HBO2	(11:00) Movie	Varied Programs						(:40) Movie		Varied Programs		
HIST	Varied Programs								Paid Program	Paid Program	Paid Program	Paid Program
LIFE	Frasier	Frasier	The Golden Girls	The Golden Girls	The Nanny	Paid Program	Paid Program	Paid Program	Paid Program	Paid Program	Paid Program	Paid Program
MAX	Varied Programs		(:05) Movie		Varied Programs							
MAX2	(11:00) Movie	Varied Programs				(:35) Movie	Varied Programs					
MTV	Busted	High School Stories	Varied Programs									
NICK	Home Improvement	Home Improvement	George Lopez	George Lopez	Fresh Prince	Fresh Prince	Fresh Prince	Fresh Prince	Fresh Prince	Fresh Prince	Roseanne	Roseanne
SCI	Varied Programs		Ripley's Believe It or Not!		The X-Files		Movie		Varied Programs			Paid Program
SHOW	Movie	Varied Programs			(:15) Movie		Varied Programs		Movie	Varied Programs		
SHOW2	Varied Programs			(:45) Movie	Varied Programs							
SPIKE	CSI: NY		Varied Programs				7 Days	Varied Programs	Paid Program	Paid Program	Paid Program	Paid Program
SPSO	The FSN Final Score	Best Damn Sports Show Period		Varied Programs	The FSN Final Score	The FSN Final Score	Varied Programs				Outdoors	Varied Programs
STARZ	(11:10) Movie	Varied Programs										
TBS	Sex and the City	Sex and the City	Movie		Varied Programs		Movie		Varied Programs			
TCM	(12:15) Movie	Varied Programs										
TDC	Varied Programs						Paid Program	Paid Program	Paid Program	Paid Program	Assignment	Varied Programs
TLC	Varied Programs						Paid Program	Paid Program	Paid Program	Paid Program	Paid Program	Paid Program
TMC	(11:15) Movie		Movie	Varied Programs		Movie	Varied Programs		(:10) Movie	Varied Programs		
TNT	Varied Programs				Without a Trace	Varied Programs			(:15) Movie		Varied Programs	
TOON	Robot Chicken	Venture Bros.	Home Movies	Frisky Dingo	The Oblongs	Family Guy	Family Guy	Robot Chicken	Venture Bros.	Home Movies	Frisky Dingo	Inuyasha
TTC	Varied Programs						Paid Program	Paid Program	Paid Program	Paid Program	Paid Program	Paid Program
TVL	(13:00) M*A*S*H	M*A*S*H	The Cosby Show	The Cosby Show	The Cosby Show	The Cosby Show	Sanford and Son	Sanford and Son	The Jeffersons	The Jeffersons	Leave It to Beaver	I Love Lucy
UNI	La Hora de la Risa		Amarte es Mi Pecado		Clasicos de Mujer	Clásicos del Humor	Clásicos de Casos de Familia		El Gordo y la Flaca		Primer Impacto Extra	Noticiero Univisión
USA	(12:04) Law & Order: Special Victims Unit		Varied Programs		(:07) Movie		Varied Programs		Law Order: CI	Varied Programs	Paid Program	Paid Program
WGN	Movie	Varied Programs	Scrubs	Scrubs	Steve Wilkos	Varied Programs	Jury Duty	Paid Program	Sister, Sister	Sister, Sister	Moesha	Paid Program

SATURDAY MORNING — SEPTEMBER 20

	6:00	6:30	7:00	7:30	8:00	8:30	9:00	9:30	10:00	10:30	11:00	11:30
WRBL 3	Reel Animals (El)	Paid Program	Dino Squad (N) (El)	Sushi Pack (N) (El)	Care Bears	Horseland (N) (CC)	The Early Show (N) (CC)				Strawberry	Cake "Flip-Flopped"
WTVM 9	Georgia Farm	Paid Program	Paid Program	Paid Program	Good Morning America (N) (CC)		Emperor New	The Replacements	That's So Raven (El)	That's So Raven (El)	Hannah Montana (El)	Zack & Cody
WLTZ 38	Everybody-Raymond	Wall Street Jrnl	Awesome Adv.	Wild About Animals	Golf Ryder Cup -- Day Two -- Foursomes. From Valhalla Golf Club in Louisville, Ky. (Live) (CC)							
WXTX 54	Paid Program	Magic Marc	Paid Program	Teen Kids News (N)	Di-Gata Defenders	Biker Mice	Sonic X (CC)	Sonic X (CC)	Chaotic-Inv.	Teenage Mut	Kirby: Right	Winx Club (El) (CC)
WJSP 28	Antiques Roadshow "Tucson, Arizona"		Mama-Movies	It's a Big Big World	Bob the Builder	Thomas & Friends	Sesame Street "Annual Triangle Toss" (El)		Franny's Feet (El)	Miffy and Friends	Prep Sports Plus	Ask This Old House
WLGA 66	Paid Program	Paid Program	Will & Dewitt (CC)	Magi-Nation (CC)	Skunk Fu! (CC)	Viva Pinata (N)	Spider-Man	Teenage Mut	Dinosaur King (N)	Yu-Gi-Oh! 5D's (N)	Chaotic (CC)	Chaotic (CC)
WYBU 16	Worship for Kids (El)	Sonshiny Day (El)	Kids Like You (El)	Becky's Barn (El)	Gospel Bill (El)	Joy Junction (El)	Gina D's Kids Club	Gerbert (El)	Christian Fitness	End of the Age	CTN Special	Love Worth Finding
A&E	Paid Program	Paid Program	Biography "Alec Baldwin" (CC)		Biography "Julia Louis-Dreyfus" (CC)		Sell This House!	Sell This House!	We Mean Business	Sell This House! (N)	Flip This House "Peter's Short Sale Steal"	
AMC	House of Dracula	"The Dark Command" ('40, Western) ★★★ John Wayne, Claire Trevor. (CC)				"Bandolero!" ('68, Western) ★★★ James Stewart. Outlaw brothers and their gang try to evade a posse. (CC)					"Midway" ('76) ★★½ Charlton Heston.	
BET	BET Morning Inspiration						Just Jordan (CC)	Just Jordan (CC)	Romeo! (CC)	Romeo! (CC)	Smart Guy (CC)	Smart Guy (CC)
CNBC	High Net Worth	Paid Program	magicJack.com	Thin Instantly	Houses For $300	Paid Program	Ten Minute Trainer	Paid Program	Paid Program	Paid Program	Thin Instantly	Body Bootcamp
CNN	CNN: Special Investigations Unit		CNN Saturday Morning			House Call	Saturday Morn.	Open House (CC)	Newsroom		Newsroom	
COM	Paid Program	Paid Program	MADtv Evan Marriott; Paul Hogan. (CC)		MADtv Margaret Cho; Macy Gray. (CC)		Daily Show	Daily Show	Daily Show	Daily Show	"Fargo" ('96, Suspense) ★★★½ (CC)	
DIS	Imagination Movers	Imagination Movers	Imagination Movers	Imagination Movers	Imagination Movers	Imagination Movers	Imagination Movers	Imagination Movers	Imagination Movers	Imagination Movers	Imagination Movers	Imagination Movers
E!	Bloomberg Television		Vanessa Williams: Hollywood Story		Mariska Hargitay: True Hollywood Story		E! News (N)		The Soup	Daily 10 Wknd	Dr. 90210 Dr. Rey's mother-in-law returns.	
ESPN	SportsCenter (CC)		SportsCenter (CC)		SportsCenter (CC)		SportsCenter (Live) (CC)		College Gameday (Live) (CC)			
FAM	Paid Program	Paid Program	Step by Step (CC)	Step by Step (CC)	Sabrina-Witch	Sabrina-Witch	Full House (CC)	Full House (CC)	My Wife and Kids	"Stepmom" ('98) ★★ Julia Roberts, Susan Sarandon. (CC)		
FX	eBay Money	Paid Program	The Practice "The Deal" (CC)		Spin City (CC)	"Duplex" ('03) ★★ Ben Stiller. A couple tries to get rid of an annoying neighbor. (CC)			"13 Going on 30" ('04) ★★★ Jennifer Garner, Mark Ruffalo. (CC)			
HBO	(:15) Little Rock Central: 50 Years Later (CC)			"Live Free or Die Hard" ('07) ★★★ Bruce Willis. America's computers fall under attack.				Eagle Eye: 1st	"Unaccompanied Minors" ('06) ★★ Dyllan Christopher. 'PG' (CC)		REAL Sports	
HBO2	What to Watch	Flt.-Conchords	Hard Times at Douglass High: A No Child Left Behind Report Card Academic standards.				Nine Innings From Ground Zero (CC)		Real Time With Bill Maher (CC)		"The Black List: Volume One" ('08) 'NR'	
HIST	History IQ (CC)	Vietnam: The War	Heavy Metal "The F-15" (CC)		American Eats The history of the hot dog.		Wild West Tech "The Unexplained" (CC)		UFO Files "UFO Hot Spots" (CC)		MonsterQuest "American Werewolf" (CC)	
LIFE	Paid Program	Paid Program	Paid Program	Paid Program	Paid Program	Paid Program	Paid Program	Paid Program	Paid Program	Paid Program	"The Capture of the Green River Killer"	
MAX	(5:40) "Amazon Women on the Moon" ★★		(:05) "Shrek the Third" ('07) ★★½ Voices of Mike Myers. 'PG'			(:40) "The Good Shepherd" ('06, Drama) ★★½ Matt Damon. A founding member of the CIA places duty above family. 'R' (CC)					House Party ★★★	
MAX2	(5:20) "Brick" ('05, Mystery) ★★★ 'R' (CC)		(:15) "The Truth About Cats & Dogs" ('96, Comedy) ★★★ Uma Thurman. 'PG-13' (CC)				(8:50) "Back to the Future" ('85, Science Fiction) ★★★½ Michael J. Fox. 'PG' (CC)				(10:50) "The Bourne Ultimatum" ★★★	
MTV	Made		Made		Made		Made		Exiled Norway.	Exiled Morocco.	From G's to Gents	
NICK	As Told by Ginger	ChalkZone (CC)	Jimmy Neutron: Gen.	Jimmy Neutron: Gen.	Fairly OddParents	Fairly OddParents	SpongeBob	SpongeBob	Back, Barnyard	The Mighty B! (CC)	SpongeBob	SpongeBob
SCI	Paid Program	Paid Program	Paid Program	Paid Program	Thin Instantly	magicJack.com	"Haunted Prison" ('06, Horror) Jake Busey, Stacy Keach.				"Room 6" ('06, Horror) Christine Taylor.	
SHOW	"What Dreams May Come" ('98, Fantasy) ★★ Robin Williams. iTV. 'PG-13' (CC)				Inside the NFL (iTV) (CC)		"Nacho Libre" ('06, Comedy) ★★½ Jack Black. iTV. 'PG' (CC)		(:35) "The Jazz Singer" ('80) ★★ Neil Diamond. iTV. 'PG' (CC)			
SHOW2	(5:25) "Nacho Libre" ('06) ★★½ 'PG' (CC)		"Happily N'Ever After" ('07) ★½ Voices of Sarah Michelle Gellar.			"A Little Trip to Heaven" ('05) ★★ Forest Whitaker. 'R' (CC)			"Jerry Maguire" ('96, Romance-Comedy) ★★★½ Tom Cruise. 'R' (CC)			
SPIKE	Paid Program	Paid Program	Paid Program	Paid Program	Paid Program	Paid Program	MuscleCar (CC)	MuscleCar (CC)	MuscleCar (CC)	MuscleCar (CC)	Horsepower TV (N)	MuscleCar (CC)
SPSO	Hunting	Pro Football Preview		Debt Elimination	Paid Program	Academy Outdoors	Butch Davis (N)	David Cutcliffe (N)	Academy Golf (N)	Outdoors	Ship Shape TV (N)	Sprtsman Adv.
STARZ	Batman Forever ('95)	(:20) "Open Season" ('06) ★★½ Voices of Martin Lawrence.			(7:50) "Are We Done Yet?" ('07) ★½ Ice Cube. 'PG' (CC)			"No Country for Old Men" ('07, Crime Drama) ★★★½ Tommy Lee Jones. 'R' (CC)			(:40) Batman Forever	
TBS	(4:45) Hardball ★½	(:40) "Good Will Hunting" ('97, Drama) ★★★½ Matt Damon, Robin Williams. (CC)					(:10) "I Am Sam" ('01) ★★ Sean Penn, Michelle Pfeiffer. A man tries to regain custody of his daughter. (CC)				Bridget Jones: Edge	
TCM	"Pride and Prejudice" ('40) ★★★½ Greer Garson, Laurence Olivier. (CC) (DVS)				"Topper" ('37) ★★★ Cary Grant. Socialite couple's ghosts help banker friend. (CC)				"Merrily We Live" ('38, Comedy) ★★★ Brian Aherne, Constance Bennett.			
TDC	Paid Program	Paid Program	Paid Program	P90X: The Proof	Paid Program	Ten Minute Trainer	Investigation Earth With Jeff Corwin		Dirty Jobs "Buoy Cleaner" (CC)		Dirty Jobs Dismantling parade floats.	
TLC	Paid Program	Paid Program	Paid Program	Paid Program	Designing Spaces	P90X	Say Yes-Dress	Say Yes-Dress	What Not to Wear "Tonya" (CC)		Who Are You Wearing? "Laila Ali" Laila Ali.	
TMC	(5:35) "The Sasquatch Gang" ('07) 'PG-13'	(:05) "Taras Bulba" ('62, Action) ★★★ Tony Curtis, Yul Brynner. 'NR' (CC)					(:10) "Moving McAllister" ('07) Ben Gourley. 'PG-13' (CC)			(:40) "The Confessor" ('04) ★★½ Christian Slater. 'PG-13' (CC)		
TNT	"Tommy Boy" ('95) ★★ Chris Farley. An heir tries to save his father's business. (CC)				Law & Order "Coma" (CC) (DVS)		Law & Order "Competence" (CC) (DVS)		The Closer "Time Bomb" (CC)		"The Gift" ('00) ★★½ Cate Blanchett.	
TOON	The Mr. Men Show	Tom & Jerry		George of the Jungle	Misadventures	Chowder	Pokemon-Battle	Pokemon-Battle	Ben 10: Alien Force	Transformers	Bakugan (N) (CC)	Robotboy (N)
TTC	Paid Program	Paid Program	Paid Program	Paid Program	Paid Program	eBay Money	Most Haunted in America (CC)		Mutter Museum: Strange but True		Mysteries of the Smithsonian (CC)	
TVL	Gunsmoke "The Prodigal" (CC)		Bonanza "The Medal" (CC)		Green Acres	Green Acres	Andy Griffith	Andy Griffith	I Love Lucy (CC)	I Love Lucy (CC)	I Love Lucy (CC)	I Love Lucy (CC)
UNI	Tu Desayuno	Tu Desayuno	Ultrachamos (El)	Ultrachamos (El)	Dora the Explorer	Go, Diego, Go! (El)	Pinky Dinky Doo (El)	Jakers! Piggley	Gadget's Trip	Beakman's World	Tu Desayuno	Tu Desayuno
USA	Law & Order: Special Victims Unit (CC)		Paid Program	Paid Program	Houses For $300	Paid Program	Psych "Ghosts" (CC)		Burn Notice "Good Soldier" (CC)		"Apollo 13" ('95) ★★★½ Tom Hanks.	
WGN	Paid Program (CC)	Paid Program (CC)	Paid Program (CC)	Adelante Chicago	Paid Program (CC)	Walk Fit (CC)	Lifestyle Lift (CC)	Paid Program (CC)	Real Estate Million	Paid Program (CC)	Paid Program (CC)	Lifestyle Lift (CC)

Promote Democracy

EXERCISE YOUR RIGHT TO VOTE!

Voting is the essence of our democracy and one of our most fundamental Constitutional rights. Our elected officials have very important jobs. The good news is, you have a voice in who is elected... if you vote. Exercise your vote by completing the Federal Post Card Application (FPCA Standard Form 76) or complying with the ballot request procedures enacted by the state in which you vote.

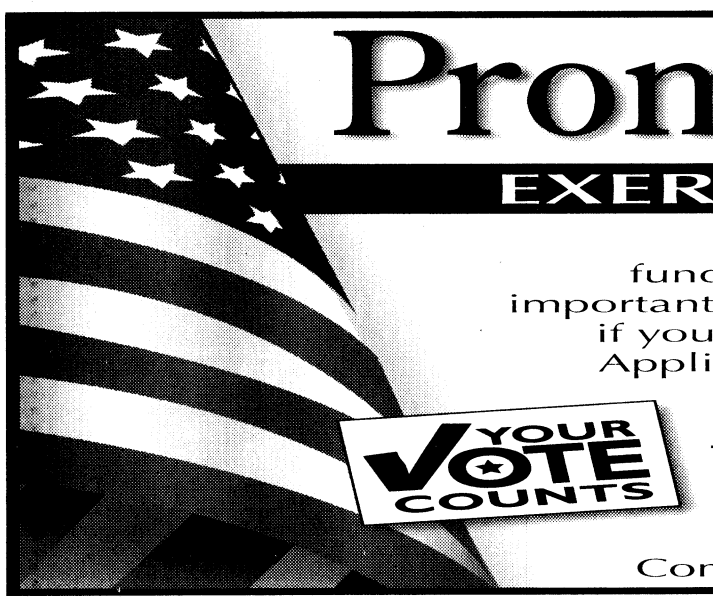

The 2008 General Election is quickly approaching. Don't wait, register to vote now.

Contact your Unit Voting Assistance Officer for voting assistance.

SATURDAY AFTERNOON — SEPTEMBER 20

	12:00	12:30	1:00	1:30	2:00	2:30	3:00	3:30	4:00	4:30	5:00	5:30
WRBL 3	SEC Football Today	College Football Alabama at Arkansas.						College Football Florida at Tennessee. (Live) (CC)				
WTVM 9	Power Rangers	Power Rangers	Paid Program	Paid Program	Paid Program	Paid Program	College Foot.	College Football Teams to Be Announced. (Live)				
WLTZ 38	(8:00) Golf Ryder Cup -- Day Two -- Foursomes. From Valhalla Golf Club in Louisville, Ky. (Live) (CC)								Golf Ryder Cup -- Day Two -- Foursomes (Cont'd). (Live) (CC)			
WXTX 54	Week-Baseball	Paid Program	"Elektra" ('05, Action) ★★ Jennifer Garner, Terence Stamp.				Paid Program	MLB Baseball St. Louis Cardinals at Chicago Cubs. From Wrigley Field in Chicago. (Live) (CC)				
WJSP 28	This Old House	Gardening-Ga.	Everyday Food	Baking-Food	Test Kitchen	Cook's Country	Antiques Roadshow "Mobile, AL" (CC)		Nature "Supersize Crocs" (CC) (DVS)		Ask This Old House	This Old House
WLGA 66	College Football Virginia Tech at North Carolina. (Live)						"Three to Tango" ('99, Romance-Comedy) ★½ Matthew Perry, Neve Campbell. (CC)				"One Last Dance" ('03) Patrick Swayze.	
WYBU 16	Marching in the Light	Possess the	News	Christian World	Manna-Fest	Prophecy in News	The Wakening Hour	Joseph Prince	Harris County School Board			
A&E	Flip This House "Joe's Quick Flip" (CC)		Flip This House Team challenge. (CC)		Flip This House Winter weather delays.		Crime 360 "Blood on the Tracks" (CC)		Crime 360 "Deadly Secrets" (CC)		First Person Killers: Ronald DeFeo (CC)	
AMC	(11:00) "Midway" ('76. Drama) ★★½ Charlton Heston, Henry Fonda. (CC)				"Pearl Harbor" ('01, War) ★★ Ben Affleck, Josh Hartnett. Friends join a war effort after the Japanese attack Hawaii.						"The Hunt for Red October" ('90) ★★★½	
BET	Steve Harvey	Steve Harvey	Judge Hatchett	Judge Hatchett	Judge Hatchett	Judge Hatchett	Judge Hatchett	Judge Hatchett	"Holiday Heart" ('00, Drama) ★★★ Ving Rhames, Alfre Woodard. (CC)			
CNBC	Paid Program	Paid Program	Paid Program	Paid Program	Paid Program	Paid Program	Paid Program	Select Comfort	Ten Minute Trainer	Paid Program	Paid Program	Houses For $300
CNN	Newsroom		Your Money		Newsroom		CNN: Special Investigations Unit		Newsroom		Newsroom	
COM	(11:00) "Fargo" ('96) ★★★½ (CC)		Scrubs (CC)	Scrubs "His Story II"	"House Party IV" ('00, Comedy) ★½ Marques Houston, Kym Whitley. (CC)				"Malibu's Most Wanted" ('03, Comedy) ★★ Jamie Kennedy, Taye Diggs. (CC)			
DIS	"Stuck in the Suburbs" ('04) Danielle Panabaker, (CC)		Cory in the House		Cory in the House	Cory in the House	Zack & Cody	Zack & Cody	Zack & Cody	Phineas and Ferb	Phineas and Ferb	Phineas and Ferb
E!	The Girls Next Door	The Girls Next Door	Kate Hudson: The E True Hollywood Story		20 Acts of Love Gone Wrong Strange tales of love.				The Girls Next Door Highlights.		"Ever After" ('98) ★★★ Drew Barrymore.	
ESPN	College Football Teams to Be Announced. (Live)						Scoreboard	College Football Teams to Be Announced. (Live)				
FAM	(10:30) "Stepmom" ('98) ★★ Julia Roberts.		"The Deep End of the Ocean" ('99, Drama) ★★½ Michelle Pfeiffer, Treat Williams. Premiere. (CC)					"Hope Floats" ('98, Romance) ★½ Sandra Bullock. A newly divorced woman finds love in her hometown. (CC)				
FX	(10:30) "13 Going on 30" ('04) ★★★ (CC)		"The League of Extraordinary Gentlemen" ('03, Fantasy) ★★ Sean Connery, Shane West. (CC)					"V for Vendetta" ('06) ★★★ Natalie Portman, Hugo Weaving. A vigilante fights a fascist government. (CC)				
HBO	REAL Sports	"Hoot" ('06, Comedy) ★★ Luke Wilson, Logan Lerman. 'PG' (CC)			"Martian Child" ('07, Drama) ★★½ John Cusack, Amanda Peet. 'PG' (CC)				"Live Free or Die Hard" ('07) ★★★ Bruce Willis. America's computers fall under attack.			
HBO2	Black List: One	"Office Space" ('99, Comedy) ★★½ Ron Livingston. 'R' (CC)			"Transformers" ('07, Action) ★★★ Shia LaBeouf. Two races of robots wage war on Earth. 'PG-13' (CC)					Entourage (CC)	Entourage (CC)	Blades of Glory ('07)
HIST	MonsterQuest "Birdzilla" (CC)		MonsterQuest "Russia's Killer Apemen"		MonsterQuest Monster of Whitehall. (CC)		MonsterQuest "Boneless Horror" (CC)		MonsterQuest (CC)		The Kennedy Assassination: Conspiracy	
LIFE	(11:00) "The Capture of the Green River Killer" ('08) Tom Cavanagh. Detective David Reichert searches for a serial killer. (CC)						"A Lover's Revenge" ('05) Alexandra Paul. A man plots against a radio psychologist.				"Living With the Enemy" ('05) (CC)	
MAX	(11:30) "House Party" ('90) ★★★ 'R' (CC)		(:15) "House Party 2" ('91) ★★ Kid 'N Play. Rappers try for college and quick cash. 'R'				"Code Name: The Cleaner" ('07) ★½ Cedric the Entertainer.			"Star Trek Generations" ('94) ★★½ Patrick Stewart. 'PG' (CC)		
MAX2	(10:50) "The Bourne Ultimatum" ★★★		(12:50) "Slither" ('06, Horror) ★★★ Nathan Fillion. 'R' (CC)			"What's Eating Gilbert Grape" ('93, Comedy-Drama) ★★½ Johnny Depp. 'PG-13' (CC)				"The Beach" ('00, Drama) ★★ Leonardo DiCaprio. 'R' (CC)		
MTV	Real World -- Road Rules Challenge (CC)		Real World -- Road Rules Challenge (CC)		The Hills (CC)	Exiled Norway.	Exiled Morocco.	Making the Band 4		MTV's Top Pop Group		
NICK	SpongeBob	SpongeBob	The Fairly OddParents (CC)			The Mighty B! (CC)	The Mighty B! (CC)	Back, Barnyard	Back, Barnyard	Back, Barnyard	SpongeBob	SpongeBob
SCI	(11:00) "Room 6" ('06) Christine Taylor.		"It Waits" ('05, Horror) Cerina Vincent. A resurrected demon terrorizes a couple.				"Resident Evil: Apocalypse" ('04, Horror) ★★ Milla Jovovich, Sienna Guillory.				"House on Haunted Hill" ('99, Horror) ★½	
SHOW	The Jazz Singer ('80)	"Lonesome Jim" ('05) ★★½ Casey Affleck. iTV. 'R' (CC)			(:05) "A Shot at Glory" ('00, Drama) ★★ Robert Duvall, Michael Keaton. iTV. 'R' (CC)				"What Dreams May Come" ('98, Fantasy) ★★ Robin Williams. iTV. 'PG-13' (CC)			
SHOW2	(10:00) Jerry Maguire	"Home of the Brave" ('06, Drama) ★★ Samuel L. Jackson, Jessica Biel. 'R' (CC)				"Deep Impact" ('98, Drama) ★★ Robert Duvall, Tea Leoni. 'PG-13' (CC)				"Mad About Mambo" ('00) ★★ William Ash. 'PG-13' (CC)		
SPIKE	Trucks! (N) (CC)	Xtreme 4x4	The Ultimate Fighter		UFC Fight Night				CSI: Crime Scene Investigation		CSI: Crime Scene Investigation "XX"	
SPSO	Beach Volleyball: AVP Crocs Tour		Beach Volleyball: AVP Crocs Tour		In Focus on FSN	Football Kick.	College Football Arizona at UCLA. (Live)					
STARZ	(11:40) "Batman Forever" ('95) ★★½ Val Kilmer. 'PG-13' (CC)			(:45) "Redline" ('07, Action) ★ Nathan Phillips, Nadia Bjorlin. 'PG-13' (CC)				(:20) "The Game Plan" ('07) ★★ Dwayne "The Rock" Johnson.			(:15) "No Country for Old Men" ★★★½	
TBS	(11:45) "Bridget Jones: The Edge of Reason" ('04) ★★½ Renée Zellweger. (CC)				(:15) Friends (CC)	Sex and the City	Sex and the City	Everybody-Raymond	Everybody-Raymond	The King of Queens	The King of Queens	Bourne Suprm.
TCM	"The Westerner" ('40, Western) ★★★½ Gary Cooper, Walter Brennan. (CC)				"The Fall of the Roman Empire" ('64) ★★★ Sophia Loren. The power-mad son of Marcus Aurelius assumes the throne. (CC)						(:15) "Anatomy of a Murder" ('59) ★★★	
TDC	Discovery Project Earth "Fixing Carbon"		China's Mega-Dam Three Gorges Dam.		China's Mega-Dam Three Gorges Dam.		Megabuilders "Madrid's Big Dig" (CC)	Megabuilders "The Big Collider" (CC)			Extreme Engineering (CC)	
TLC	Must Love Kids "Final Decision"		Take Home Nanny Two rambunctious boys.		Home Made Simple Four children. (CC)		Handyman	Handyman	Backyard Nation Extreme-sports backyard.		Property Ladder (CC)	
TMC	(:15) "Canvas" ('06, Drama) ★★½ Joe Pantoliano, Marcia Gay Harden. 'PG-13' (CC)				"Smiling Fish & Goat on Fire" ('00) ★★★ Derick Martini. 'R' (CC)			(:35) "The Bedroom Window" ('87, Suspense) ★★½ Steve Guttenberg. 'R' (CC)				Moving McAllister
TNT	(11:00) "The Gift" ('00) ★★½ (CC)		(:15) "Domestic Disturbance" ('01, Suspense) ★½ John Travolta, Vince Vaughn. (CC)				"Set It Off" ('96) ★★★ Jada Pinkett, Queen Latifah. Desperation drives four women to bank-robbery. (CC)					Diary-Black
TOON	Ben 10: Alien Force	Ben 10: Alien Force	George of the Jungle	George of the Jungle	Misadv. of Flapjack	Misadv. of Flapjack	Chowder	Chowder	"Billy & Mandy's Big Boogey Adventure" ('07, Comedy)			
TTC	1,000 Places to See Before You Die (CC)		1,000 Places to See Before You Die Italy.		1,000 Places to See Before You Die (CC)		Top Ten Hawaiian Beaches (CC)		Hawaii's Best on a Budget (CC)		Millionaire's Hawaii (CC)	
TVL	Hogan's Heroes	Hogan's Heroes	Hogan's Heroes	Hogan's Heroes	"Back to School" ('86, Comedy) ★★½ Rodney Dangerfield, Sally Kellerman.				"Sister Act 2: Back in the Habit" ('93) ★★ Whoopi Goldberg, Kathy Najimy. Premiere.			
UNI	Viva la Familia! Roberto Palazuelos.		Alegrijes y Rebujos				"Kasbah" ('00, Suspenso) ★★★ Ernesto Alterio, Natalia Verbeke.				Primer Impacto: Fin de Semana	
USA	(11:00) "Apollo 13" ('95, Historical Drama) ★★★½ Tom Hanks, Bill Paxton. (CC)				(:03) "Jurassic Park" ('93) ★★★½ Sam Neill, Laura Dern. Cloned dinosaurs run amok at an island-jungle theme park. (CC)						"Pirates of the Caribbean: The Curse"	
WGN	Funniest Pets	Funniest Pets	America's Funniest Home Videos (CC)		Soul Train Donna Summer; Staple Singers.		"The 13th Warrior" ('99, Suspense) ★½ Antonio Banderas, Diane Venora.				American Idol Rewind "Final 2" (CC)	

SATURDAY PRIME TIME — SEPTEMBER 20

	6:00	6:30	7:00	7:30	8:00	8:30	9:00	9:30	10:00	10:30	11:00	11:30
WRBL 3	College Football Florida at Tennessee.		Paid Program	Wheel of Fortune	The Unit "Inside Out" (CC)		NCIS "Designated Target" (CC)		48 Hours Mystery (CC)		WRBL Night Watch	CSI: Miami (CC)
WTVM 9	College Football Teams to Be Announced.		News (N)	Inside Edition	College Football Teams to Be Announced. (Live) (CC)							News (N)
WLTZ 38	LL West	NBC Nightly News	TMZ (N) (CC)		Chuck "Chuck vs. the Nemesis" (CC)		Law & Order: Criminal Intent "Kissinger"		Law & Order: Criminal Intent "Frame"		Bill Purvis Ministries	Saturday Night Live
WXTX 54	MLB Baseball: Cardinals at Cubs		American Idol Rewind Season finale. (CC)		Cops (N) (PA) (CC)	Cops (PA) (CC)	America's Most Wanted-Fights Back		News (N)	Seinfeld (CC)	MADtv (N) (CC)	
WJSP 28	Georgia Outdoors	Gardening-Ga.	Georgia Traveler	Rick Steves' Europe	Funny Women	Georgia Music Hall of Fame				To the Manor Born	Summer Wine	Fawlty Towers
WLGA 66	(5:00) "One Last Dance" ('03, Drama) (CC)		That '70s Show	That '70s Show	The King of Queens	The King of Queens	Cheaters (CC)		Cheaters (CC)	Paid Program	Sex and the City	Sex and the City
WYBU 16	Cornerstone Hour		Van Impe Pres	Giving Hope	Scott Young	Day of Salvation	Leslie Hale (CC)		Wisdom for Winning		Ed Young Television	Wisdom Keys
A&E	CSI: Miami "Killer Date" (CC)		CSI: Miami "Hard Time" (CC)		CSI: Miami "The Best Defense" (CC)		CSI: Miami "Hurricane Anthony" (CC)		The Sopranos (CC)		The Sopranos (CC)	
AMC	(5:00) "The Hunt for Red October" ('90) ★★★½ Sean Connery, Alec Baldwin.				"Clear and Present Danger" ('94, Suspense) ★★★ Harrison Ford, Willem Dafoe. CIA chief combats Colombian drug cartels. (CC)						"Patriot Games" ('92) ★★★ (CC)	
BET	106 & Park: BET's Top 10 Live Top 10. (CC)				"Lockdown" ('00, Drama) ★★½ Richard T. Jones, Gabriel Casseus. (CC)				Somebodies (CC)	Comic View	"New Jack City" ('91) ★★★, Ice-T (CC)	
CNBC	Paid Program	Paid Program	Deal or No Deal (CC)		The Apprentice: Beyond the Boardroom		The Suze Orman Show "Settling for Less"		Deal or No Deal (CC)		The Apprentice: Beyond the Boardroom	
CNN	This Week in Politics		Lou Dobbs This Week		CNN: Special Investigations Unit		Larry King Live		Newsroom		CNN: Special Investigations Unit	
COM	"Napoleon Dynamite" ('04, Comedy) ★★★ Jon Heder, Jon Gries. (CC)				"Harold & Kumar Go to White Castle" ('04, Comedy) ★★½ John Cho, Kal Penn. (CC)				Katt Williams American Hustle: The Movie The actor/comic goes cross-country. (CC)			
DIS	Hannah Montana	Hannah Montana	Hannah Montana	Hannah Montana	"Camp Rock" ('08, Musical Comedy) Joe Jonas, Kevin Jonas. (CC)				Wizards-Place	Wizards-Place	Zack & Cody	Hannah Montana
E!	(5:00) "Ever After" ('98, Romance) ★★★		E! News (N)		2008 Primetime Creative Arts Emmy Awards Technical and artistic achievements. (N)				Saturday Night Live (CC)		The Soup	Chelsea Lately
ESPN	College Football	Scoreboard	Scoreboard	(:45) College Football LSU at Auburn. (Live) (CC)						(:45) SportsCenter (Live) (CC)		
FAM	"Miss Congeniality" ('00) ★★ Sandra Bullock. A clumsy FBI agent goes under cover at a beauty pageant. (CC)					"Miss Congeniality" ('00) ★★ Sandra Bullock. A clumsy FBI agent goes under cover at a beauty pageant. (CC)					Fresh Prince	Fresh Prince
FX	(3:30) V for Vendetta	"Invincible" ('06, Biography) ★★½ Mark Wahlberg, Greg Kinnear. The story of football's Vince Papale.					"Invincible" ('06, Biography) ★★½ Mark Wahlberg, Greg Kinnear. The story of football's Vince Papale.					The Shield (CC)
HBO	(:15) "The Wicker Man" ('06, Horror) ★½ Nicolas Cage, Ellen Burstyn. 'PG-13' (CC)				"American Gangster" ('07, Crime Drama) ★★★ Denzel Washington, Russell Crowe. Premiere. 'R' (CC)					(:45) True Blood "The First Taste" (CC)		Katie Morgan's
HBO2	(5:30) "Blades of Glory" ('07) ★★★ (CC)		"I Now Pronounce You Chuck and Larry" ('07) ★½ Adam Sandler. 'PG-13' (CC)				Big Love Bill and Joey confront Roman.		Deadwood "New Money" (CC)		Oz "Capital P" (CC)	
HIST	The Kennedy Assassination: Conspiracy		Modern Marvels "Mold & Fungus" (CC)		"Open Range" ('03, Western) ★★★ Robert Duvall, Kevin Costner. Premiere. Cattle herdsmen battle a ruthless rancher in 1882. (CC)						Wild West Tech "The Gunslingers" (CC)	
LIFE	(5:00) "Living With the Enemy" ('05) (CC)		"Fatal Lessons: The Good Teacher" ('04, Drama) Erika Eleniak, Patricia Kalember. (CC)				"Copycat" ('95, Suspense) ★★★ Sigourney Weaver, Holly Hunter. Premiere. (CC)				Army Wives "Safe Havens" (CC)	
MAX	Star Trek Gen	"The Comebacks" ('07) ★½ David Koechner. 'PG-13' (CC)			"Hairspray" ('07) ★★★ John Travolta. A Baltimore girl becomes an overnight celebrity.				"Rush Hour 3" ('07) ★½ Jackie Chan. Premiere. 'PG-13' (CC)			Sex Games 2
MAX2	(4:30) The Beach 'R'	"The Departed" ('06) ★★★½ Leonardo DiCaprio. An undercover cop and a criminal lead double lives. 'R'					"The Bourne Ultimatum" ('07, Action) ★★★ Matt Damon, Julia Stiles. 'PG-13' (CC)				Co-Ed Confidential 2	Leatherface
MTV	Exiled Norway.	Exiled Morocco.	From G's to Gents		Real World -- Road Rules Challenge (CC)		Real World -- Road Rules Challenge (CC)		"Jackass: The Movie" ('02, Comedy) ★★ Johnny Knoxville, Bam Margera.			
NICK	SpongeBob	SpongeBob	iCarly (CC)	iCarly (CC)	iCarly (CC)	Drake & Josh (CC)	iCarly (CC)	Drake & Josh (CC)	George Lopez (CC)	George Lopez (CC)	Home Improvement	Home Improvement
SCI	(5:00) "House on Haunted Hill" ('99) ★½		"Ginger Snaps Back: The Beginning" ('04) ★★ Katharine Isabelle, Emily Perkins.				"Dark Corners" ('06, Horror) ★★ Thora Birch, Toby Stephens. Premiere.				"The Prophecy II" ('98, Horror) ★★½	
SHOW	(5:55) "American Gun" ('05) ★★ Donald Sutherland. iTV. 'R' (CC)		"Casino Royale" ('06) ★★★ Daniel Craig. James Bond plays poker with a man who finances terrorists. 'PG-13'						"Jackass: Number Two" ('06) ★★½ Johnny Knoxville. 'R' (CC)		Weeds (iTV) (CC)	
SHOW2	(:15) "ShowBusiness: The Road to Broadway" ('05, Documentary) ★★★ 'PG'				"Jerry Maguire" ('96) ★★★½ Tom Cruise. An attack of conscience changes an L.A. sports agent's life. 'R'					"Black Snake Moan" ('07) ★★½ Samuel L. Jackson. 'R' (CC)		
SPIKE	CSI: Crime Scene Investigation		CSI: Crime Scene Investigation		CSI: Crime Scene Investigation		CSI: Crime Scene Investigation		The Ultimate Fighter		TNA iMPACT! (CC)	
SPSO	(3:00) College Football Arizona at UCLA.		College Football Rice at Texas. (Live)							The FSN Final Score	Pro Football Preview	
STARZ	(5:15) "No Country for Old Men" ('07) ★★★½ 'R' (CC)			(:20) "Are We Done Yet?" ('07) ★½ Ice Cube. 'PG' (CC)			"Across the Universe" ('07) ★★½ Evan Rachel Wood. Two lovers become entangled in 1960s counterculture.					(:20) The Game Plan
TBS	(5:45) "The Bourne Supremacy" ('04) (PA) ★★★ Matt Damon, Franka Potente. (CC)				"Walking Tall" ('04) (PA) ★★ The Rock, Johnny Knoxville. (CC)			"Die Hard" ('88) (PA) ★★★½ Bruce Willis. A New York policeman outwits foreign thugs in an L.A. high-rise.				
TCM	(5:15) "Anatomy of a Murder" ('59, Drama) ★★★ James Stewart, Lee Remick. (CC)				"Witness for the Prosecution" ('57, Drama) ★★★ Tyrone Power, Marlene Dietrich. (CC)				"The Paradine Case" ('47, Drama) ★★★ Gregory Peck, Alida Valli. (CC)			
TDC	Extreme Engineering "Iceland Tunnels"		Extreme Engineering (CC)		Mega-Excavators: Reshape the World		Destroyed	Destroyed	Man vs. Wild Survival essentials.		How It's Made (CC)	How It's Made (CC)
TLC	Moving Up Enlarging a kitchen. (CC)		Making It Home: Greensburg (N)		Flip That House (N)	Over Designed	Property Ladder Outdated ranch house.		Trading Spaces "Mom/Daughter" (N)		Flip That House	Over Designed
TMC	(5:30) "Moving McAllister" ('07) 'PG-13'		"Interview With the Vampire" ('94, Horror) ★★★ Tom Cruise, Brad Pitt. 'R'				(:05) "Snake Island" ('02, Suspense) William Katt. Premiere. 'R'		(:45) Masters of Horror Grisly secret. (CC)		(:45) Snake Island	
TNT	(5:30) "Diary of a Mad Black Woman" ('05) ★★ Kimberly Elise, Steve Harris. (CC)				"Last Holiday" ('06) ★★½ Queen Latifah. A terminally ill woman lives it up on vacation.				"Last Holiday" ('06) ★★½ Queen Latifah. A terminally ill woman lives it up on vacation.			
TOON	Courage-Dog	Courage-Dog	Total Drama Island	Total Drama Island	Total Drama Island	Total Drama Island	Naruto (N)	Naruto (N)	Ben 10: Alien Force	Samurai Jack	Bleach (N)	Full Metal Alchemist
TTC	Hawaii Do's and Don'ts Hawaii vacations.		World Poker Tour Hopefuls play in Atlantic City, N.J. (CC)				World Poker Tour				World Poker Tour (CC)	
TVL	Sanford and Son	Sanford and Son	Sanford and Son	Sanford and Son	Sanford and Son	Sanford and Son	Scrubs (CC)	Scrubs (CC)	The Cosby Show	The Cosby Show	Extreme Makeover: Home Edition (CC)	
UNI	Que Locura	Noticiero Univisión	La Hora Derbez		Sábado Gigante						Primer Impacto Extra	Noticiero Univisión
USA	(5:00) "Pirates of the Caribbean: The Curse of the Black Pearl" ('03) ★★★ (CC)				"Pirates of the Caribbean: Dead Man's Chest" ('06) ★★½ Johnny Depp. Capt. Jack Sparrow owes a blood debt to a ghostly pirate.						(:05) House "Hunting" (CC)	
WGN	America's Funniest Home Videos (CC)		MLB Baseball Chicago White Sox at Kansas City Royals. From Kauffman Stadium in Kansas City, Mo. (Live) (CC)						WGN News at Nine (N) (CC)		Scrubs (CC)	Scrubs (CC)

SUNDAY MORNING — SEPTEMBER 21

	6:00	6:30	7:00	7:30	8:00	8:30	9:00	9:30	10:00	10:30	11:00	11:30
WRBL 3	Paid Program	Paid Program	Animal Rescue (N)	Canaan Baptist	Spirit Filled-Church	Fourth Street Baptist	CBS News Sunday Morning (N) (CC)			Face the Nation (N)	First Presbyterian Church	
WTVM 9	At the Movies (N)	Paid Program	Good Morning America (N) (CC)		Paid Program	Paid Program	Edgewood Baptist Church		St. Luke	Paid Program	First Baptist Church of Columbus	
WLTZ 38	Urban League	Euro	Coral Ridge Hour	Great Gospel	Kennon and Parker	Know Your Bible	Bill Purvis Ministries	Impact Center	Cornerstone Baptist Church		Lakewood Baptist Church	
WXTX 54	Paid Program	Paid Program	Paid Program	In Search-Lord	Preach.-Gospel	For Sale by Owner	Fox News Sunday With Chris Wallace		Paid Program	Paid Program	Paid Program	Whacked Out Sports
WJSP 28	To the Contrary	Religion-Ethics	Sesame Street (EI) (CC) (DVS)		Curious George (EI)	Sid the Science Kid	Super Why! (CC)	Clifford-Red	WordGirl (EI)	Wishbone	Ask This Old House	Yankee Shop
WLGA 66	Paid Program	Paid Program	Paid Program	Paid Program	Heroes Among Us	In Touch With Dr. Charles Stanley (N)		Key of David	Degrassi: Next	Degrassi: Next	Gladiators 2000 (EI)	Degrassi: Next
WYBU 16	Effective Living	Ed Young Television	Changing Your Life	Don Clowers	Joyce Meyer	In Search-Lord	Dr. Frederick K. Price		Keith Moore		Worship St. Paul United Methodist Church	
A&E	Paid Program	Real Estate Million	Biography "John Mellencamp" (CC)		Biography "Sheryl Crow" Sheryl Crow.		Private Sessions Sheryl Crow. (CC)		The Sopranos (CC)		The Sopranos (CC)	
AMC	(4:30) "Clear and Present Danger" ('94) ★★★ Harrison Ford.			"Patriot Games" ('92) ★★★ Harrison Ford. A former CIA agent is stalked by a vengeful IRA terrorist. (CC)					Mad Men "A Night to Remember" (CC)		Shootout (N) (CC)	Long Kiss Gdnt
BET	BET Morning Inspiration						Bobby Jones Gospel Hour (CC)		Video Gospel (CC)		Truth-Johnson	Real Life Divas
CNBC	High Net Worth	Paid Program	Paid Program	Paid Program	P90X	Houses For $300	Celebrity Ab Secrets	Ten Minute Trainer	Paid Program	Paid Program	Paid Program	Houses For $300
CNN	CNN: Special Investigations Unit		CNN Sunday Morning			House Call	CNN Sunday Morning (CC)		Reliable Sources (CC)		Late Edition With Wolf Blitzer (CC)	
COM	Paid Program	P90X	MADtv (CC)		MADtv (CC)		MADtv (CC)		MADtv (CC)		"Malibu's Most Wanted" ('03) ★★ (CC)	
DIS	Doodlebops (CC)	Bunnytown	The Wiggles	Johnny-Sprites	Little Einsteins	Tigger & Pooh	Mickey Mouse	Mickey Mouse	Imagination Movers	Handy Manny (CC)	Higglytown Heroes	Charlie & Lola
E!	Ten Minute Trainer	P90X	Rock Star Wives: The E! True Hollywood Story		Hip Hop Wives: Hollywood Story			Stars-Makeup	Daily 10 Wknd	The Soup	E! News (N)	
ESPN	(5:30) SportsCenter	College Football Final (CC)		NFL Matchup (CC)	SportsCenter (Live) (CC)		Outside the Lines	Sports Reporters (N)	SportsCenter (Live) (CC)		NFL Countdown (Live) (CC)	
FAM	Paid Program	Paid Program	Step by Step (CC)	Step by Step (CC)	Sabrina-Witch	Sabrina-Witch	Full House (CC)	Full House (CC)	My Wife and Kids	My Wife and Kids	My Wife and Kids	Miss Congeniality
FX	Paid Program	Paid Program	The Practice "Friends and Ex-Lovers"		Spin City (CC)	"13 Going on 30" ('04) ★★★ Jennifer Garner. An uncool girl magically becomes a successful adult. (CC)					"Can't Hardly Wait" ('98) ★★ (CC)	
HBO	A Murder of Crows	(:45) "The Legend of Bagger Vance" ('00, Drama) ★★★ Will Smith, Matt Damon. 'PG-13' (CC)					What to Watch	"The Devil Wears Prada" ('06, Comedy) ★★★ Meryl Streep. 'PG-13' (CC)				True Blood
HBO2	"Here Come the Munsters" ('95) Edward Herrmann. 'NR' (CC)		REAL Sports With Bryant Gumbel (CC)		"A Good Year" ('06, Romance-Comedy) ★★ Russell Crowe. 'PG-13' (CC)					(:45) "Live Free or Die Hard" ('07) ★★★ Bruce Willis. 'PG-13'		
HIST	History's Lost	History's Lost	Great Scientists	History's Business	Mega Disasters Yellowstone. (N) (CC)		Inside the Volcano Volcanic spots around the world made infamous in history. (CC)				Decoding the Past The Bermuda Triangle.	
LIFE	Celebrity Ab Secrets	Paid Program	Dr. Frederick K. Price		Hour of Power (CC)		Paid Program	Health Corner (CC)	Will & Grace (CC)	Will & Grace (CC)	"The Perfect Wife" ('00) ★ Perry King.	
MAX	(:15) Portraits of a Lady (CC)		"Looney Tunes: Back in Action" ('03) ★★½ Brendan Fraser.			(:35) "National Lampoon's Loaded Weapon 1" ('93) ★★½ (CC)			"Rush Hour 3" ('07, Action) ★½ Jackie Chan. 'PG-13' (CC)			(:35) The Hitcher ★
MAX2	Guyver 2: Dark Hero	(:20) "Forrest Gump" ('94, Drama) ★★★½ Tom Hanks, Robin Wright. 'PG-13' (CC)				(:45) "The Flintstones" ('94) ★★½ John Goodman. 'PG' (CC)			(:15) "Evan Almighty" ('07, Comedy) ★★ Steve Carell, Morgan Freeman. 'PG' (CC)			
MTV	Busted	Busted	Busted	Busted	The Hills	The Hills	Exiled (CC)	Exiled (CC)	MTV's Top Pop Group			Made
NICK	Rocket Power (CC)	All Grown Up (CC)	Jimmy Neutron: Gen.	Tak and Power	Fairly OddParents	Fairly OddParents	SpongeBob	SpongeBob	Back, Barnyard	The Mighty B! (CC)	Tak and Power	SpongeBob
SCI	magicJack.com	Paid Program	Paid Program	Houses For $300	Paid Program	Eliminate Debt	"Arachnid" ('01) ★★ Alex Reid. Stranded scientists become lunch for a mutated spider.				"Caved In: Prehistoric Terror" ('06)	
SHOW	(:15) "D3: The Mighty Ducks" ('96, Comedy) ★★½ Emilio Estevez. iTV. 'PG'				Inside the NFL (iTV) (CC)		"When Stand Up Stood Out" ('03) 'R' (CC)		(:15) "Mission: Impossible III" ('06, Action) ★★★ Tom Cruise. iTV. 'PG-13' (CC)			
SHOW2	"ShowBusiness: The Road to Broadway"		"Emma" ('96, Drama) ★★★ Gwyneth Paltrow, Jeremy Northam. 'PG' (CC)				"School for Scoundrels" ('06) ★★ Billy Bob Thornton. 'PG-13'			(:45) "10 Items or Less" ('06) ★★½ Morgan Freeman. 'NR'		
SPIKE	Paid Program	Paid Program	Paid Program	Celebrity Ab Secrets	Paid Program	Paid Program	"Boondock Saints" ('99, Crime Drama) ★★ Willem Dafoe, Sean Patrick Flanery.				Horsepower TV	MuscleCar
SPSO	Mojo Outdoors	Southern Outdoors (N)							Paid Program	Paid Program	Pro Football Preview	
STARZ	"The Hurricane" ('99) ★★★½ Denzel Washington. Boxer Rubin "Hurricane" Carter is wrongfully imprisoned.					"The Brothers Solomon" ('07, Comedy) ★½ Will Arnett. 'R' (CC)			(:10) "The Game Plan" ('07, Comedy) ★★ Dwayne "The Rock" Johnson. 'PG' (CC)		FLW Outdoors From Venice, La. (N)	
TBS	(4:30) "A Few Good Men" ('92) ★★★½ Tom Cruise. (CC)		"Die Hard With a Vengeance" ('95, Action) (PA) ★★★ Bruce Willis, Jeremy Irons. (CC)						"Die Hard" ('88, Action) (PA) ★★★½ Bruce Willis, Alan Rickman. (CC)			
TCM	"Kiss Me Kate" ('53) ★★★ Kathryn Grayson, Howard Keel. (CC) (DVS)				"Stage Door Canteen" ('43) ★★★ Cheryl Walker. Soldiers and stars mingle at New York's WWII watering hole.					"My Favorite Brunette" ('47) ★★★ Bob Hope, Dorothy Lamour.		
TDC	Paid Program	P90X: The Proof	Paid Program	Paid Program	Houses For $300	Paid Program	MythBusters "Buster Special" (CC)		MythBusters "Penny Drop" (CC)		Man vs. Wild "Alaskan Mountain Range"	
TLC	Paid Program	Paid Program	Houses For $300	Paid Program	Paid Program	Ten Minute Trainer	Clean Sweep Messy garage. (CC)		Clean Sweep "Cure for Clutter" (CC)		Flip That House	Over Designed
TMC	"Barnyard: The Original Party Animals" ('06) ★★½ 'PG' (CC)			"Billy Liar" ('63, Drama) ★★★ Tom Courtenay. 'NR' (CC)			(:10) "Bobby" ('06, Historical Drama) ★★½ Anthony Hopkins, Harry Belafonte. 'R' (CC)				(:10) "Drop Dead Sexy" ('04) Jason Lee. 'R'	
TNT	World's Worst Drivers: Caught on Tape 3		"Lethal Weapon" ('87, Action) ★★★ Mel Gibson. A veteran detective is paired with an eccentric partner. (CC)					"John Q" ('02, Drama) ★★ Denzel Washington, Robert Duvall. (CC)				Ultraviolet ('06) ★
TOON	The Mr. Men Show	Tom & Jerry			Chowder	Misadv. of Flapjack	"Scooby-Doo and the Reluctant Werewolf" ('88) Hamilton Camp, Jim Cummings.				Transformers	Ben 10: Alien Force
TTC	Houses For $300	Paid Program	Foreclosure Secrets	Paid Program	Paid Program	Paid Program	National Parks "Extreme Maintenance"		National Parks "Lodges & Inns" (CC)		National Parks "Great Train Rides" (CC)	
TVL	Gunsmoke "A Hat" (CC)		Bonanza "The Stalker" (CC)		Bonanza "A Darker Shadow" (C

SUNDAY AFTERNOON — SEPTEMBER 21

	12:00	12:30	1:00	1:30	2:00	2:30	3:00	3:30	4:00	4:30	5:00	5:30
WRBL 3	NFL Today (Live) (CC)		NFL Football Kansas City Chiefs at Atlanta Falcons. From the Georgia Dome in Atlanta. (Live) (CC)						NFL Football Jacksonville Jaguars at Indianapolis Colts. (Live) (CC)			
WTVM 9	This Week With George Stephanopoulos		NASCAR Countdown (Live)		NASCAR Racing Sprint Cup -- Dover 400. From Dover International Speedway in Dover, Del. (Live)							
WLTZ 38	Golf Ryder Cup -- Final Day -- Singles Matches. From Valhalla Golf Club in Louisville, Ky. (Live) (CC)											
WXTX 54	Fox NFL Sunday (Live) (CC)		My Wife and Kids	Half & Half (CC)	Paid Program	Beach Volleyball AVP Crocs Tour -- Women's Final. (Taped) (CC)			NFL Football New Orleans Saints at Denver Broncos. (Live) (CC)			
WJSP 28	Woodwright's Shop	Prep Sports Plus	Georgia Weekly	Georgia's Business	Washington Week	NOW on PBS (N) (CC)		Bill Moyers Journal (N) (CC)		Vince Dooley	Georgia Music Hall of Fame	
WLGA 66	Degrassi: Next	Degrassi: Next	"The Shipment" ('01, Comedy) ★½ Matthew Modine, Nicholas Turturro. (CC)				"Nobody's Baby" ('01, Comedy) ★½ Skeet Ulrich, Gary Oldman. (CC)				Smallville "Odyssey" (CC)	
WYBU 16	Worship Center	The Word	Turning Point		Christians & Jews	Jewish Jewels	Manifesting Sons	Van Impe Pres	Gaither Homecoming Hour		In Touch With Dr. Charles Stanley (N)	
A&E	"Batman" ('89, Action) ★★★ Jack Nicholson. The Caped Crusader vows to rid Gotham City of the Joker. (CC)					Jacked: Auto Theft	Jacked: Auto Theft	Jacked: Auto Theft	What Happened to Natalie Holloway?		CSI: Miami "Killer Date" (CC)	
AMC	(11:30) "The Long Kiss Goodnight" ('96) ★★★ Geena Davis, Samuel L. Jackson. (CC)				"The Hunt for Red October" ('90) ★★★½ Sean Connery. Moscow, D.C. and CIA analyst track rogue Soviet captain and sub.						"Clear and Present Danger" ('94) ★★★	
BET	Steve Harvey	Steve Harvey	Judge Hatchett	Judge Hatchett	Judge Hatchett	Judge Hatchett	Judge Hatchett	Judge Hatchett	"Baby Boy" ('01, Drama) ★★★ Tyrese Gibson, Omar Gooding. (CC)			
CNBC	Paid Program	Paid Program	Celebrity Ab Secrets	Paid Program	Paid Program	magicJack.com	Paid Program	Paid Program	Houses For $300	Paid Program	Select Comfort	Paid Program
CNN	(11:00) Late Edition With Wolf Blitzer (CC)		Fareed Zakaria GPS		CNN: Special Investigations Unit		Your Money		Newsroom		Newsroom	
COM	(11:00) "Malibu's Most Wanted" ('03) ★★		Scrubs (CC)	Scrubs "My Fault"	"Napoleon Dynamite" ('04, Comedy) ★★★ Jon Heder, Jon Gries. (CC)				"Cheech & Chong's Nice Dreams" ('81) ★★ Cheech Marin, Thomas Chong. (CC)			
DIS	"The Cheetah Girls 2" ('06, Comedy-Drama) Raven, Adrienne Bailon. 'NR' (CC)				Zack & Cody	Zack & Cody	Cory in the House	Cory in the House	Phineas and Ferb	Phineas and Ferb	Zack & Cody	Zack & Cody
E!	"Ever After" ('98, Romance) ★★★ Drew Barrymore, Anjelica Huston.				Kate Hudson: The E True Hollywood Story		Dr. 90210 Dr. Rey's mother-in-law returns.		Countdown to the Red Carpet: The 2008 Primetime Emmy Awards (N)			
ESPN	(11:00) NFL Countdown (Live) (CC)		College Football Final (CC)		PWBA Bowling 2008 USBC U.S. Open.		E:60		2008 World Series of Poker		2008 World Series of Poker	
FAM	(11:30) "Miss Congeniality" ('00, Comedy) ★★ Sandra Bullock, Michael Caine. (CC)				"Stepmom" ('98, Drama) ★★ Julia Roberts. A woman tries hard to make her lover's children accept her. (CC)					"Hope Floats" ('98) ★½ Sandra Bullock, Harry Connick Jr. (CC)		
FX	(11:00) "Can't Hardly Wait" ('98) ★★ (CC)		"First Daughter" ('04, Romance-Comedy) ★★ Katie Holmes, Marc Blucas. (CC)				"Jawbreaker" ('99, Comedy-Drama) ★★ Rose McGowan, Rebecca Gayheart.				"Man of the House" ('05, Comedy) ★★	
HBO	True Blood-Lines	Real Time With Bill Maher (CC)		"Balls of Fury" ('07, Comedy) ★★ Dan Fogler. 'PG-13' (CC)			"Waitress" ('07, Comedy-Drama) ★★½ Keri Russell, Nathan Fillion. 'PG-13' (CC)				(:15) "Because I Said So" ('07) ★½ (CC)	
HBO2	(10:45) "Live Free or Die Hard" ★★★		"El Cantante" ('06, Biography) ★★ Marc Anthony, Jennifer Lopez. 'R' (CC)				True Blood "The First Taste" (CC)		"American Gangster" ('07, Crime Drama) ★★★ Denzel Washington. Premiere. 'R' (CC)			
HIST	(11:00) Decoding the Past (CC)		Decoding the Past "Cults: Dangerous Devotion" The mystery of cults. (CC)				Gangland Nuestra Familia in California.		Gangland "Mongol Nation" (CC)		Gangland "Death in Dixie" (CC)	
LIFE	(11:00) "The Perfect Wife" ('00) ★ (CC)		"The Perfect Marriage" ('06, Suspense) Jamie Luner, William R. Moses. (CC)				"The Perfect Neighbor" ('05, Suspense) Perry King, Susan Blakely. (CC)				"The Perfect Nanny" ('00) ★★ (CC)	
MAX	(11:35) "The Hitcher" ('07) ★ Sean Bean.		"Revenge of the Nerds" ('84) ★★½ Robert Carradine. 'R' (CC)			"The Brave One" ('07, Suspense) ★★½ Jodie Foster, Terrence Howard. 'R' (CC)				(:35) "The Cable Guy" ('96) ★★½ Jim Carrey. 'PG-13' (CC)		
MAX2	"Gossip" ('08, Drama) Kelli Williams. 'NR' (CC)			"28 Weeks Later" ('07, Horror) ★★★ Robert Carlyle. 'R' (CC)			(:15) "Knocked Up" ('07) ★★★ Seth Rogen. A one-night stand has an unforeseen consequence. 'R' (CC)					Darjeeling Ltd
MTV	(11:30) Made	Made		Made		Making the Band 4		Exiled Norway.	Exiled Morocco.	Parental Control	Parental Control	Parental Control
NICK	SpongeBob	SpongeBob	"The American Mall" ('08, Musical Comedy) Nina Dobrev, Autumn Reeser. Premiere.				Zoey 101 (CC)		SpongeBob	SpongeBob	SpongeBob	SpongeBob
SCI	(11:00) "Caved In: Prehistoric Terror" ('06)		"King Cobra" ('99, Horror) ★★ Pat Morita. A doctor becomes a 30-foot mutated snake.				"Boa vs. Python" ('04, Horror) ★½ David Hewlett, Angel Boris.				"Snake King" ('05) Stephen Baldwin.	
SHOW	Mission: Imp. 3	"Daddy's Little Girls" ('07) ★★ Gabrielle Union. iTV. 'PG-13' (CC)			(:15) "Employee of the Month" ('06, Comedy) ★★ Dane Cook. iTV. 'PG-13' (CC)				(:05) "Arthur and the Invisibles" ('06) ★★ Freddie Highmore. 'PG'		(:45) The TV Set ('06)	
SHOW2	(:15) "The Flying Scotsman" ('06, Docudrama) ★★½ Jonny Lee Miller. 'PG-13'				(:05) "Open Water 2: Adrift" ('06, Suspense) Susan May Pratt. 'R' (CC)				"Emma" ('96, Drama) ★★★ Gwyneth Paltrow, Jeremy Northam. 'PG' (CC)			
SPIKE	Trucks! (CC)	Xtreme 4x4 (CC)	CSI: Crime Scene Investigation		CSI: Crime Scene Investigation		CSI: Crime Scene Investigation		CSI: Crime Scene Investigation		CSI: Crime Scene Investigation	
SPSO	2 Xtreem	Rich Brooks (N)	Women's College Volleyball LSU at Florida. (Live)				Mark Richt (N)	Halls of Fame	Best Damn Top 50 Special		Golden Age	Sports Stories
STARZ	(:10) "The Pursuit of Happyness" ('06, Drama) ★★★ Will Smith. 'PG-13' (CC)				(:15) "Across the Universe" ('07, Musical) ★★½ Evan Rachel Wood, Jim Sturgess. 'PG-13' (CC)					(:40) Starz Inside: The Pixar Story (CC)		
TBS	(10:00) Die Hard ('88)	TBS MLB On Deck	MLB Baseball Boston Red Sox at Toronto Blue Jays. From Rogers Centre in Toronto. (Subject to Blackout) (Live) (CC)									
TCM	"Escape to Witch Mountain" ('75) ★★★ Eddie Albert, Ray Milland. Premiere.				"How to Murder Your Wife" ('65, Comedy) ★★★ Jack Lemmon, Virna Lisi.				"The Last Castle" ('01, Suspense) (PA) ★★½ Robert Redford, James Gandolfini. (CC)			
TDC	Cash Cab: After Dark (CC)		Cash Cab: After Dark (CC)		Cash Cab: After Dark (CC)		I Shouldn't Be Alive (CC)		(:15) "Annie Hall" ('77, Comedy) ★★★★ Woody Allen, Diane Keaton. (CC)			
TLC	Trading Spaces "Mom/Daughter"		Mystery ER A woman in pain. (CC)		Mystery ER (CC)		Mystery ER "Seeping Through the Cracks"		I Shouldn't Be Alive "Lost in the Snow"		Deadliest Season: Alaskan Crab Fishing	
TMC	Drop Dead Sexy ('04)	(:35) "Out of Season" ('04, Suspense) ★½ Dennis Hopper, Gina Gershon. 'R' (CC)				(:20) "Billy Liar" ('63, Drama) ★★★ Tom Courtenay. 'NR' (CC)			Mystery ER (CC)		Mystery ER "Scared Stiff"	
TNT	(11:30) "Ultraviolet" ('06) ★ Milla Jovovich.		"Spider-Man" ('02) ★★★ Tobey Maguire. A bite from a mutant spider gives a teen unusual powers. (CC)					"The Fifth Element" ('97) ★★★ Bruce Willis. A New York cabby tries to save Earth in 2259. (CC)	"The Man Who Wasn't There" ('01, Crime Drama) ★★½ Billy Bob Thornton. 'R' (CC)			
TOON	Skunk Fu! (CC)	Skunk Fu! (CC)	Skunk Fu! (CC)	Skunk Fu! (CC)	Skunk Fu! (CC)	Skunk Fu! (CC)	Chowder	Chowder	Chowder	Chowder	Chowder	Chowder
TTC	Samantha Brown	Samantha Brown	Bizarre Foods With Andrew Zimmern		Anthony Bourdain: No Reservations (CC)		Mt. Rushmore and the Black Hills (CC)		Yellowstone: America's First National Park		Yosemite: America's Treasure (CC)	
TVL	I Love Lucy (CC)	I Love Lucy (CC)	I Love Lucy (CC)	"Overboard" ('87, Comedy) ★★½ Goldie Hawn. An amnesiac millionairess is duped by a cunning carpenter.					"See No Evil, Hear No Evil" ('89, Comedy) ★★½ Richard Pryor, Gene Wilder.			
UNI	(11:00) República Deportiva		Fútbol de la Liga Mexicana UNAM vs. San Luis. Desde México City. (En Vivo)				Los Reyes de la Risa		El Juego Supremo		Primer Impacto: Fin de Semana	
USA	(11:00) "Attack Force" ('06) Steven Seagal.		"Pirates of the Caribbean: The Curse of the Black Pearl" ('03, Adventure) ★★★ Johnny Depp, Geoffrey Rush. (CC)						House "Guardian Angels" Massive seizure.		House "Mirror Mirror" Hypochondriac.	
WGN	"The Hitchhiker's Guide to the Galaxy"		Whacked Out Sports	Whacked Out Sports	MLB Baseball St. Louis Cardinals at Chicago Cubs. From Wrigley Field in Chicago. (Live) (CC)						(:15) Tenth inning	Coach (CC)

SUNDAY PRIME TIME — SEPTEMBER 21

	6:00	6:30	7:00	7:30	8:00	8:30	9:00	9:30	10:00	10:30	11:00	11:30
WRBL 3	NFL Football: Jaguars at Colts		60 Minutes (CC)		Cold Case "Blood on the Tracks" (CC)		Cold Case A former drug addict. (CC)		Criminal Minds "True Night" (CC)		WRBL Night Watch	(:35) Cold Case
WTVM 9	News (N)	Wrld News Sun	Jimmy Kimmel's Big Night of Stars (N)		The 60th Primetime Emmy Awards Ceremonies honor excellence in TV programming. (Live) (CC)						News (N)	Mark Richt
WLTZ 38	LL West	NBC Nightly News	Football Night in America (Live) (CC)		(:15) NFL Football Dallas Cowboys at Green Bay Packers. From Lambeau Field in Green Bay, Wis. (Live) (CC)							Meet the Press
WXTX 54	NFL Football: Saints at Broncos		American Dad (CC)	The Simpsons	The Simpsons	The Simpsons	Family Guy "Blue Harvest, Parts 1 and 2"		News (N)	Seinfeld (CC)	Showtime at the Apollo The best of finals.	
WJSP 28	(5:00) Georgia Music Hall of Fame		Spain ... On the Road Again (CC) (DVS)		Nature "Raptor Force" (CC) (DVS)		Masterpiece "The Ruby in the Smoke" (N) (CC) (DVS)		Antiques Roadshow		The Power of Forgiveness (CC)	
WLGA 66	Gossip Girl "The Dark Night" (CC)		One Tree Hill "Get Cape. Wear Cape. Fly"		Privileged "All About Honesty" (CC)		America's Next Top Model (CC)		Cheaters (CC)	Paid Program	Will & Grace (CC)	Will & Grace (CC)
WYBU 16	The King Is Coming	Velma Childers	Coral Ridge Hour	The Gospel Truth	Public Agenda	Mission Baptist	Gods News	Spirit Formed (CC)	Believer's Voice	Jesse Duplantis	Scott Young	Phil Driscoll Co
A&E	CSI: Miami "Hard Time" (CC)		CSI: Miami A Marine recruiter is murdered.		CSI: Miami "Extreme" (CC)		CSI: Miami "Chain Reaction" (CC)		CSI: Miami "Permanent Vacation" (CC)		The Cleaner "The Eleventh Hour" (CC)	
AMC	(5:00) "Clear and Present Danger" ('94) ★★★ Harrison Ford, Willem Dafoe. (CC)				"Sleeping With the Enemy" ('91, Suspense) ★★½ Julia Roberts, Patrick Bergin.				Mad Men "Six Month Leave" (N) (CC)		Mad Men "Six Month Leave" (CC)	
BET	(4:00) Baby Boy ('01)	"ATL" ('06, Comedy-Drama) ★★½ Tip "T.I." Harris, Lauren London. Four Atlanta teens face challenges. (CC)					Somebodies (CC)	Comic View	Comic View	Comic View	BET's Weekend Inspiration	
CNBC	Thin Instantly	Joel Osteen (CC)	Diabetes Life	Wall Street Jrnl	The American Dream With Jim Cramer		To Be Announced		To Be Announced		Mike on America (N)	
CNN	Lou Dobbs This Week		Newsroom		CNN: Special Investigations Unit		Larry King Live		Newsroom		CNN: Special Investigations Unit	
COM	"Harold & Kumar Go to White Castle" ('04, Comedy) ★★½ John Cho, Kal Penn. (CC)				"Scary Movie" ('00, Comedy) ★★★ Shawn Wayans, Marlon Wayans. (CC)				Katt Williams: The Pimp Chronicles Pt. 1		Katt Williams: The Pimp Chronicles Pt. 1	
DIS	Wizards-Place	Wizards-Place	Zack & Cody	Hannah Montana	Hannah Montana	Wizards-Place	"Model Behavior" ('00) ★½ Maggie Lawson. (CC)			Zack & Cody	Zack & Cody	Hannah Montana
E!	Live From the Red Carpet "The 2008 Primetime Emmy Awards" Celebrity arrivals. (N)				Hugh Hefner: Girlfriends, Wives and Centerfolds: The E! True Hollywood Story Playboy.				The Girls Next Door	Sunset Tan	The Soup	Chelsea Lately
ESPN	Baseball Tonight (Live) (CC)		SportsCenter (Live) (CC)		MLB Baseball Baltimore Orioles at New York Yankees. From Yankee Stadium in the Bronx, N.Y. (Live) (CC)						SportsCenter (Live) (CC)	
FAM	(4:30) "Hope Floats" ('98) ★½ (CC)		"Practical Magic" ('98) ★★ Sandra Bullock. Premiere. Two sisters face obstacles because of their witchcraft.					"Miss Congeniality" ('00) ★★ Sandra Bullock. A clumsy FBI agent goes under cover at a beauty pageant. (CC)				
FX	(5:00) "Man of the House" ('05) ★★		"Grandma's Boy" ('06, Comedy) ★½ Doris Roberts, Allen Covert. (CC)				"The Benchwarmers" ('06, Comedy) ★½ David Spade, Rob Schneider. (CC)				Sons of Anarchy "Fun Town"	
HBO	(5:15) "Because I Said So" ('07) ★½ (CC)		"The Devil Wears Prada" ('06, Comedy) ★★★ Meryl Streep. 'PG-13' (CC)				True Blood "Mine" (N) (CC)		Entourage (N) (CC)	True Blood "Mine" (CC)		Michael Clayton ('07)
HBO2	American Gangster	True Blood	Real Time With Bill Maher (CC)		"Live Free or Die Hard" ('07) ★★★ Bruce Willis. America's computers fall under attack.				Eagle Eye: 1st	"Heist" ('01, Crime Drama) ★★★ Gene Hackman. 'R' (CC)		
HIST	Gangland Tiny Rascals. (CC)		Forbidden City: Revealed (N) (CC)		God vs. Satan Examining Jewish, Christian and Islamic beliefs about Armageddon. (N)				Sandhogs (N) (CC)		Shockwave (CC)	
LIFE	(5:00) "The Perfect Nanny" ('00) ★★ (CC)		"The Perfect Assistant" ('08, Drama) Rachel Hunter, Chris Potter. (CC)				Army Wives "Safe Havens" (CC)		Army Wives "Payback" (N) (CC)		Grey's Anatomy "Love/Addiction" (CC)	
MAX	(:15) "Ocean's Thirteen" ('07) ★★★ George Clooney. Danny Ocean and his gang seek to right a wrong. (CC)					"Rush Hour 3" ('07, Action) ★½ Jackie Chan. 'PG-13' (CC)			"The Marine" ('06, Action) ★½ John Cena. 'PG-13' (CC)			Sex Games 4
MAX2	(5:30) "The Darjeeling Limited" ('07) ★★★		"Breach" ('07, Suspense) ★★★ Chris Cooper, Ryan Phillippe. 'PG-13' (CC)				"Knocked Up" ('07, Romance-Comedy) ★★★ Seth Rogen, Katherine Heigl. 'R' (CC)				Co-Ed Confidential 2	(:40) Broken Arrow
MTV	Parental Control	Parental Control	Parental Control	Parental Control	Parental Control	Parental Control	Making the Band 4		MTV's Top Pop Group			Real World-Rd
NICK	Ned's School	Drake & Josh (CC)	Drake & Josh (CC)	iCarly (CC)	H2O (CC)	Zoey 101 (CC)	Home Improvement	Home Improvement	George Lopez (CC)	George Lopez (CC)	Family Matters	Family Matters
SCI	(5:00) "Snake King" ('05) Stephen Baldwin.		"Anaconda 3" ('08, Suspense) David Hasselhoff, Crystal Allen.				"Vipers" ('08, Horror) Jonathan Scarfe, Claire Rankin. Premiere.				Primetime Pre.	(:31) Fire Serpent
SHOW	(5:45) "The TV Set" ('06) ★★★ 'R' (CC)		(:15) "Daddy's Little Girls" ('07, Romance) ★★ Gabrielle Union. iTV. 'PG-13' (CC)				Dexter Dexter's world becomes an inferno.		Weeds (iTV) (CC)	Californication (iTV)	Penn & Teller	I'm Still Single
SHOW2	(:15) "School for Scoundrels" ('06) ★★ Billy Bob Thornton, Jon Heder. 'PG-13' (CC)				Brotherhood "Dear Landlord 1:3-4" (CC)		"10 Items or Less" ('06, Drama) ★★½ Morgan Freeman. 'NR'			"The Dog Problem" ('06) Giovanni Ribisi, Lynn Collins. 'R' (CC)		
SPIKE	CSI: Crime Scene Investigation		CSI: Crime Scene Investigation		CSI: Crime Scene Investigation		CSI: Crime Scene Investigation		CSI: Crime Scene Investigation		CSI: NY "Corporate Warriors" (CC)	
SPSO	Affliction: Banned (Taped)		Best Damn Top 50 Special		Golden Age	Sports Stories	Affliction: Banned (Taped)		The FSN Final Score	The FSN Final Score	Poker Superstars Invitational Tournament II	
STARZ	Inside: Pixar Story	"The Hurricane" ('99) ★★★½ Denzel Washington. Boxer Rubin "Hurricane" Carter is wrongfully imprisoned.					"The Pursuit of Happyness" ('06, Drama) ★★★ Will Smith. 'PG-13' (CC)				(:05) "The Brothers Solomon" ('07) ★½	
TBS	The Last Castle ('01)	"Walking Tall" ('04) (PA) ★★ The Rock, Johnny Knoxville. (CC)			"Four Brothers" ('05, Crime Drama) (PA) ★★ Mark Wahlberg, Tyrese Gibson. (CC)				"Four Brothers" ('05, Crime Drama) (PA) ★★ Mark Wahlberg, Tyrese Gibson. (CC)			
TCM	"Funny Face" ('57, Musical Comedy) ★★★ Audrey Hepburn, Fred Astaire. (CC)				"The War Lover" ('62, Drama) ★★½ Steve McQueen, Robert Wagner.				"Sail a Crooked Ship" ('62, Comedy) ★★★ Robert Wagner, Ernie Kovacs. Premiere.			
TDC	Deadliest Season: Alaskan Crab Fishing		Deadliest Season: Alaskan Crab Fishing		Raging Nature "Landslides" Landslides. (N)		Tornado Rampage (N)		Raging Nature Swarms of insects. (N)		Mega-Tsunamis (CC)	
TLC	Mystery ER "Truth Be Told" (CC)		Man Whose Arms Exploded (CC)		The 750-Pound Man (CC)		I Eat 33,000 Calories a Day (CC)		Joined for Life: Abby and Brittany Turn 16		The 750-Pound Man (CC)	
TMC	"Bread and Tulips" ('00) ★★½ Licia Maglietta. A housewife hitchhikes to Venice.				"Bobby" ('06, Historical Drama) ★★½ Anthony Hopkins, Harry Belafonte. 'R' (CC)				"Edmond" ('05, Drama) ★★½ William H. Macy. 'R' (CC)			Miami Hustle ('96) ★
TNT	"Men in Black" ('97, Comedy) ★★★ Tommy Lee Jones, Will Smith. (CC)				"Men in Black II" ('02) ★★ Tommy Lee Jones, Will Smith. (CC)			(:45) "Men in Black II" ('02, Comedy) ★★ Tommy Lee Jones, Will Smith. (CC)				Men in Black ★★★
TOON	Johnny Test (CC)	Total Drama Island	"Zathura" ('05, Adventure) ★★★ Josh Hutcherson, Jonah Bobo.				Chowder	Misadventures	Family Guy (CC)	American Dad (CC)	Family Guy (CC)	Robot Chicken (N)
TTC	Top Ten Wonders of the West (CC)		Top Ten Natural Wonders of the World		Earth's Natural Wonders (Part 1 of 2) (CC)		Earth's Natural Wonders Niagara Falls.		Untouched America American deserts.		Top Ten Parks for Viewing Wildlife (CC)	
TVL	The Cosby Show	The Cosby Show	Andy Griffith	Andy Griffith	M*A*S*H (CC)	M*A*S*H (CC)	M*A*S*H (CC)	M*A*S*H (CC)	Andy Griffith	Andy Griffith	Andy Griffith	Andy Griffith
UNI	Que Locura	Noticiero Univisión	El Show de los Sueños: Sangre de Mi Sangre Dos parientes deben competir y mostrar sus talentos.								Primer Impacto Extra	Noticiero Univisión
USA	House The CIA recruits House. (CC)		House "The Mistake" (CC)		House "Deception" (CC)		House "Failure to Communicate" (CC)		House "Need to Know" (CC)		House "Distractions" (CC)	
WGN	The Cosby Show	The Cosby Show	WKRP in Cincinnati	WKRP in Cincinnati	Newhart (CC)	Newhart (CC)	The Honeymooners	The Honeymooners	WGN News at Nine	(:40) Instant Replay	Bewitched (CC)	Bewitched (CC)

MONDAY PRIME TIME — SEPTEMBER 22

	6:00	6:30	7:00	7:30	8:00	8:30	9:00	9:30	10:00	10:30	11:00	11:30
WRBL 3	WRBL Evening	Evening News	Jeopardy! (N) (CC)	Wheel of Fortune (N)	The Big Bang Theory	How I Met	Two and a Half Men	(:31) Worst Week	CSI: Miami "Resurrection" (CC)		WRBL Night Watch	Late Show
WTVM 9	News (N)	World News-Gibson	Inside Edition (CC)	Entertainment	Dancing With the Stars (Season Premiere) (Live) (CC)				(:01) Boston Legal "Smoke Signals" (CC)		News (N)	(:35) Nightline (N)
WLTZ 38	News (N)	NBC Nightly News	News (N)	The Insider (N)	Heroes "Countdown to the Premiere" (N)		Heroes (Season Premiere) The identity of the shooter is revealed. (N) (CC)				(:11) TMZ (N) (CC)	Tonight Show
WXTX 54	One on One (CC)	One on One (CC)	My Wife and Kids	Half & Half (CC)	Terminator: The Sarah Connor Chronicles		Prison Break "Safe and Sound" (N) (CC)		News (N)	Seinfeld (CC)	Celebrity	
WJSP 28	The NewsHour With Jim Lehrer (N) (CC)		Georgia's Business	Travels to the Edge	Antiques Roadshow "Mobile, AL" (CC)		American Experience "Reagan: Lifeguard" (Part 1 of 2) (CC) (DVS)				Tavis Smiley (N)	Business Rpt.
WLGA 66	The King of Queens	The King of Queens	That '70s Show	That '70s Show	Gossip Girl "The Ex-Files" (N) (CC)		One Tree Hill (N) (CC)		Sex and the City	Sex and the City	Will & Grace (CC)	Will & Grace (CC)
WYBU 16	Richard and Lindsay Roberts		A Rood Awakening	Zola Levitt Presents	Gregory Dickow	Possess the	Life Today	Manna-Fest	The 700 Club (CC)		Leslie Hale (CC)	
A&E	Cold Case Files (CC)		CSI: Miami A girl dies on a burning yacht.		Intervention Heroin; addiction. (CC)		Intervention "Caylee" (CC)		Paranormal State	Paranormal State	Paranormal State	Paranormal State
AMC	"Sleeping With the Enemy" ('91, Suspense) ★★½ Julia Roberts, Patrick Bergin.				"The Last Samurai" ('03) ★★★ Tom Cruise, Ken Watanabe. A Westerner learns the ways of the samurai in the 1870s. (CC)						(:15) "Silverado" ('85) ★★★ Kevin Kline.	
BET	106 & Park: BET's Top 10 Live (CC)				"Lean on Me" ('89) ★★½ Morgan Freeman. A principal takes a hard line on school violence and drugs. (CC)					Somebodies (CC)	Judge Karen (CC)	Judge Hatchett
CNBC	Mad Money		Kudlow & Company (CC)		On the Money		The Apprentice		The Big Idea With Donny Deutsch		Mad Money	
CNN	(4:00) The Situation Room		Lou Dobbs Tonight (CC)		CNN Election Center		Larry King Live (CC)		Anderson Cooper 360 (CC)			
COM	(4:30) The Last Shot	RENO 911! (CC)	Scrubs (CC)	Scrubs (CC)	Daily Show	The Colbert Report	Futurama (CC)	South Park (CC)	Futurama (CC)	Futurama (CC)	Daily Show	The Colbert Report
DIS	Zack & Cody	Zack & Cody	Zack & Cody	Hannah Montana	"Chicken Little" ('05, Comedy) ★★½ Voices of Zach Braff. 'G'			Wizards-Place	Wizards-Place	Life With Derek	Zack & Cody	Hannah Montana
E!	Stars-Makeup	The Soup	E! News (N)	The Daily 10 (N)	Fashion Police (N)		Fashion Police		Dr. 90210 New arrivals. (N)		E! News	Chelsea Lately
ESPN	SportsCenter: Monday Night Kickoff (CC)		Monday Night Countdown (Live) (CC)			NFL Football New York Jets at San Diego Chargers. From Qualcomm Stadium in San Diego. (Live)						SportsCenter (CC)
FAM	My Wife and Kids	My Wife and Kids	That '70s Show	That '70s Show	"Nanny McPhee" ('05, Comedy) ★★½ Emma Thompson, Colin Firth. (CC)				America's Funniest Home Videos (CC)		The 700 Club (CC)	
FX	"The Benchwarmers" ('06, Comedy) ★½ David Spade, Rob Schneider.				"Hellboy" ('04, Fantasy) ★★★ Ron Perlman, John Hurt. The son of the devil fights paranormal creatures. (CC)						"V for Vendetta" ('06, Action) ★★★ (CC)	
HBO	"Music and Lyrics" ('07) ★★★ Hugh Grant. 'PG-13' (CC)			The Making Of: 300	Real Time With Bill Maher (CC)		"Live Free or Die Hard" ('07) ★★★ Bruce Willis. America's computers fall under attack.				Eagle Eye: 1st	REAL Sports
HBO2	"The Science of Sleep" ('06) ★★★ Gael García Bernal. (Subtitled-English) 'R' (CC)				True Blood "Mine" (CC)		Entourage (CC)	"RENO 911!: Miami" ('07, Comedy) ★★ Thomas Lennon. 'R' (CC)			"In the Land of Women" ('07) ★★ 'PG-13'	
HIST	Modern Marvels "Engineering Disasters 18"		Modern Marvels Gadgets of the 1980s.		Siberian Apocalypse (CC)		Super City: New York How Manhattan Island has evolved since being discovered in 1609.				Sandhogs (CC)	
LIFE	Reba "Roll With It"	Reba (CC)	Still Standing (CC)	Still Standing (CC)	Army Wives "Payback" (CC)		"Black and Blue" ('99, Drama) ★★★ Mary Stuart Masterson, Anthony LaPaglia. (CC)				Will & Grace (CC)	Will & Grace (CC)
MAX	(:15) "Alpha Dog" ('06, Crime Drama) ★★½ Bruce Willis, Emile Hirsch. 'R' (CC)				(:15) "Evan Almighty" ('07, Comedy) ★★ Steve Carell, Morgan Freeman. 'PG' (CC)				"Rush Hour 3" ('07, Action) ★½ Jackie Chan. 'PG-13' (CC)			Co-ed Confidential
MAX2	(5:00) "Night at the Museum" ('06) ★★½		"The Black Dahlia" ('06, Mystery) ★★½ Josh Hartnett, Scarlett Johansson. 'R' (CC)				"Die Hard 2" ('90, Action) ★★★ Bruce Willis, Bonnie Bedelia. 'R' (CC)				Co-Ed Confidential 2	Perfect Assassins
MTV	Busted (N)	High School Stories	MTV's Top Pop Group			Exiled (CC)	Exiled (CC)	The Hills	The Hills (N) (CC)	Exiled (N) (CC)	The Hills	Exiled (CC)
NICK	Drake & Josh (CC)	Drake & Josh (CC)	Zoey 101 (CC)	iCarly "iStakeout"	My Family's	SpongeBob	Home Improvement	Home Improvement	George Lopez (CC)	George Lopez (CC)	Family Matters	Family Matters
SCI	Stargate SG-1 "Uninvited" (CC)		Lost "White Rabbit" (CC)		Lost "House of the Rising Sun" (CC)		Lost "The Moth" (CC)		Lost Shannon suffers an asthma attack.		Gurren Lagann (N)	Gurren Lagann (N)
SHOW	(5:15) "The Matchmaker" ('97) ★½ 'R'		"Emma" ('96, Drama) ★★★ Gwyneth Paltrow, Jeremy Northam. 'PG' (CC)				"Adrift in Manhattan" ('07, Drama) Heather Graham. 'R' (CC)			(:45) "Bordertown" ('07, Mystery) Jennifer Lopez. iTV. 'R'		
SHOW2	"Mission: Impossible III" ('06, Action) ★★★ Tom Cruise. 'PG-13' (CC)				(:15) "Clerks II" ('06, Comedy) ★★ Rosario Dawson, Brian O'Halloran. 'R' (CC)				Elite XC 2007 Ninja Rua vs. Robbie Lawler. (CC)			
SPIKE	CSI: NY "People With Money" (CC)		CSI: NY "Not What It Looks Like" (CC)		CSI: NY "Love Run Cold" (CC)		CSI: NY "Hung Out to Dry" (CC)		CSI: NY "Oedipus Hex" (CC)		CSI: NY "Open and Shut" (CC)	
SPSO	Knockouts	Best Damn 50	The Baseball Report	In Focus on FSN	Rodeo Wrangler Pro Tour -- Ariat Playoffs.		Best Damn Hooters Pageant Period 2008		Best Damn 50	The FSN Final Score	Best Damn Hooters Pageant Period 2008	
STARZ	(5:30) "Open Season" ('06) ★★½ 'PG'		"Stomp the Yard" ('07) ★★½ Columbus Short. A troubled dancer enrolls in college.				"Enchanted" ('07, Fantasy) ★★★ Amy Adams, Patrick Dempsey. 'PG' (CC)				"Dan in Real Life" ('07) ★★★ 'PG-13'	
TBS	Friends (CC)	Everybody-Raymond	Everybody-Raymond	Everybody-Raymond	Family Guy (CC)	Family Guy (CC)	Family Guy "Blue Harvest, Parts 1 and 2"		My Name Is Earl	My Name Is Earl	Everybody-Raymond	Everybody-Raymond
TCM	(:15) "The Last Angry Man" ('59, Drama) ★★★ Paul Muni, David Wayne.				"Portrait of Jennie" ('48) ★★★½ Jennifer Jones. (CC)			"Stars in My Crown" ('50) ★★★ Joel McCrea, Ellen Drew. (CC)			(:15) "One Way Passage" ('32) ★★★½	
TDC	Cash Cab (CC)	Cash Cab: Dark	How It's Made (CC)	How It's Made (CC)	Raging Nature Swarms of insects.		Raging Nature Destructive tornadoes. (CC)		Into the Unknown With Josh Bernstein (N)		How It's Made (CC)	How It's Made (CC)
TLC	What Not to Wear "Elaine R." (CC)		Little People

TUESDAY PRIME TIME — SEPTEMBER 23

	6:00	6:30	7:00	7:30	8:00	8:30	9:00	9:30	10:00	10:30	11:00	11:30
WRBL 3	WRBL Evening	Evening News	Jeopardy! (N) (CC)	Wheel of Fortune (N)	NCIS "Last Man Standing" (CC)		The Mentalist "Pilot" (Series Premiere) (N)		Without a Trace "Closure" (CC)		WRBL Night Watch	Late Show
WTVM 9	News (N)	World News-Gibson	Inside Edition (CC)	Entertainment	Opportunity Knocks "Gutierrez Family"		Dancing With the Stars (Live) (CC)				News (N)	(:35) Nightline (N)
WLTZ 38	News (N)	NBC Nightly News	News (N)	The Insider (N)	The Biggest Loser: Families The team that wins the challenge gets a phone call home.				Law & Order: Special Victims Unit "Trials"		(:11) TMZ (N) (CC)	Tonight Show
WXTX 54	One on One (CC)	One on One (CC)	My Wife and Kids	Half & Half (CC)	House "Not Cancer" (N) (PA) (CC)		Fringe "The Ghost Network" (N) (CC)		News (N)	Seinfeld "The Susie"	Street Patrol (N)	Street Patrol (CC)
WJSP 28	The NewsHour With Jim Lehrer (N) (CC)		Georgia Weekly	Georgia Outdoors	Nova CGI depicts supermassive black holes.		American Masters (N) (CC)				Tavis Smiley (N)	Business Rpt.
WLGA 66	The King of Queens	The King of Queens	That '70s Show	That '70s Show	90210 "Wide Awake and Dreaming" (N)		Privileged (N) (CC)		Sex and the City	Sex and the City	Will & Grace (CC)	Will & Grace (CC)
WYBU 16	Richard and Lindsay Roberts		Kenneth Hagin Jr.	Fresh Manna	Word of Excellence	Dwight Keith	Life Today	Bay Focus	The 700 Club (CC)		Pure Passion	Jewish Voice
A&E	Cold Case Files "Bittler; Cheseboro" (CC)		CSI: Miami A teenage tourist goes missing.		The First 48 "Last Ride; Trailer Trap"		The First 48 (CC)		The Cleaner "Rebecca" (N) (CC)		The Cleaner "To Catch a Fed" (CC)	
AMC	(5:00) "Silverado" ('85, Western) ★★★ Kevin Kline, Scott Glenn. (CC)				AFI's 10 Top 10 The institute counts down 10 films in each of 10 genres. (CC)						"The Searchers" ('56) ★★★★ (CC)	
BET	106 & Park: BET's Top 10 Live (CC)			T.I. Special (N)	"I Tried" ('07) Layzie Bone. Members of hip-hop group Bone Thugs-N-Harmony separate.				Somebodies (CC)	Comic View	Judge Karen (CC)	Judge Hatchett
CNBC	Mad Money		Kudlow & Company (CC)		On the Money		The Business of Innovation		The Big Idea With Donny Deutsch		Mad Money	
CNN	(4:00) The Situation Room		Lou Dobbs Tonight (CC)		CNN Election Center		Larry King Live (CC)		Anderson Cooper 360 (CC)			
COM	My Stepmother	RENO 911! (CC)	Scrubs (CC)	Scrubs (CC)	Daily Show	The Colbert Report	Futurama (CC)	South Park (CC)	Katt Williams: The Pimp Chronicles Pt. 1		Daily Show	The Colbert Report
DIS	Phineas and Ferb	Phineas and Ferb	Zack & Cody	Hannah Montana	"Jump In!" ('07, Drama) Corbin Bleu, Keke Palmer. 'NR' (CC)			Wizards-Place	Wizards-Place	Life With Derek	Zack & Cody	Hannah Montana
E!	Fashion Police		E! News (N)	The Daily 10 (N)	THS Investigates: Serial Killers on the Loose Unsolved murders terrify the public.				Pam: On Loose	The Girls Next Door	E! News	Chelsea Lately (N)
ESPN	SportsCenter (Live) (CC)		E:60 (N)		2008 World Series of Poker (Taped)		2008 World Series of Poker (Taped)		Baseball Tonight (Live) (CC)		SportsCenter (Live) (CC)	
FAM	My Wife and Kids	My Wife and Kids	That '70s Show	That '70s Show	Lincoln Heights "Sex, Lies and Secrets" (N)		Greek "Pledge Allegiance" Failing grade.		America's Funniest Home Videos (CC)		The 700 Club (CC)	
FX	(4:30) "Hellboy" ('04) ★★★ Ron Perlman, John Hurt. (CC)			"Fantastic Four" ('05, Action) ★★ Ioan Gruffudd. Cosmic radiation grants four people unusual powers. (CC)					The Shield "Genocide" (N) (CC)		Sons of Anarchy "Fun Town"	
HBO	"Trapped in Paradise" ('94, Comedy) ★★½ Nicolas Cage, Jon Lovitz. 'PG-13' (CC)				"American Gangster" ('07, Crime Drama) ★★★ Denzel Washington, Russell Crowe. 'R' (CC)					The Express	Entourage (CC)	True Blood "Mine"
HBO2	(5:30) "Primary Colors" ('98, Drama) ★★★ John Travolta, Emma Thompson. 'R' (CC)				"Flags of Our Fathers" ('06, War) ★★★½ Ryan Phillippe, Jesse Bradford. 'R' (CC)				Flag-Fathers	"Transformers" ('07, Action) ★★★ Shia LaBeouf. 'PG-13' (CC)		
HIST	Modern Marvels (CC)		Modern Marvels "Coin Operated" (CC)		Modern Marvels "Tunnels of Vietnam"		Ancient Discoveries "Siege of Troy" (CC)		Sandhogs (CC)		Investigating History (CC)	
LIFE	Reba (CC)	Reba (CC)	Still Standing (CC)	Still Standing (CC)	Reba (CC)	Reba (CC)	Wife Swap "Donahoe/Baker" (CC)		How to Look Good Naked "Grae Drake"		Will & Grace (CC)	Will & Grace (CC)
MAX	(5:45) "The Bourne Ultimatum" ('07) ★★★ Matt Damon. 'PG-13'			(:45) "Knocked Up" ('07) ★★★ Seth Rogen. A one-night stand has an unforeseen consequence. 'R' (CC)					"Lake Placid" ('99, Horror) ★½ Bill Pullman. 'R' (CC)			Co-Ed Confidential 2
MAX2	(5:15) "The Last King of Scotland" ('06) ★★★ Forest Whitaker.			(:20) "Starter for 10" ('06) ★★½ James McAvoy. 'PG-13' (CC)			"Rush Hour 3" ('07, Action) ★½ Jackie Chan. 'PG-13' (CC)			Co-Ed Confidential 2	(:05) Marilyn Chambers Book II (CC)	
MTV	Busted (N)	High School Stories	The Hills (CC)	The Hills (CC)	The Hills (CC)	The Hills (CC)	Making the Band 4 (N)		From G's to Gents "Reunion" (N)		Making the Band 4	
NICK	Drake & Josh (CC)	Drake & Josh (CC)	Zoey 101 (CC)	Drake & Josh (CC)	My Family's	SpongeBob	Home Improvement	Home Improvement	George Lopez (CC)	George Lopez (CC)	Family Matters	Family Matters
SCI	Stargate SG-1 "200" (CC)		Star Trek: The Next Generation (CC)		Eureka "Here Come the Suns" (CC)		Eureka "From Fear to Eternity" (CC)		ECW (Live)		Scare Tactics (CC)	Scare Tactics (CC)
SHOW	"Nacho Libre" ('06, Comedy) ★★½ Jack Black. iTV. 'PG' (CC)			(:45) "I Witness" ('03, Suspense) ★★ Jeff Daniels, James Spader. iTV Premiere. 'NR'			(:20) "Zodiac" ('07) ★★★½ Jake Gyllenhaal. The Zodiac Killer terrorizes San Francisco in the 1960s and '70s.					
SHOW2	(:15) "Black Snake Moan" ('07, Drama) ★★½ Samuel L. Jackson. 'R' (CC)				(:15) "Sex, Lies, and Videotape" ('89, Drama) ★★★ James Spader. 'R'				Elite XC (CC)			Adrift in Manhattan
SPIKE	CSI: NY "Murder Sings the Blues" (CC)		CSI: NY "Consequences" (CC)		CSI: NY "And Here's to You, Mrs. Azrael"		CSI: NY "Sweet 16" (CC)		CSI: NY "Raising Shane" (CC)		CSI: NY "Silent Night" (CC)	
SPSO	Sports Stories	Mind, Body	Best Damn 50	Knockouts	Rodeo Wrangler Pro Tour -- Ariat Playoffs.		Best Damn Top 100 Special (N)		Mind, Body	The FSN Final Score	Best Damn Top 100 Special (N)	
STARZ	(5:45) "Wind Chill" ('07, Horror) ★★ Emily Blunt. 'R' (CC)			(:20) "The Brothers Solomon" ('07) ★½ Will Arnett. 'R' (CC)			"Across the Universe" ('07) ★★½ Evan Rachel Wood. Two lovers become entangled in 1960s counterculture.					(:20) The Fan ★½
TBS	Friends (CC)	Everybody-Raymond	Everybody-Raymond	Everybody-Raymond	Family Guy (CC)	Family Guy (CC)	Family Guy (CC)	Family Guy (CC)	The Office (CC)	The Office (CC)	Frank TV	Frank TV
TCM	(5:30) "Babes in Arms" ('39) ★★★		(:15) Private Screenings "Mickey Rooney"		"Yentl" ('83) ★★★ Barbra Streisand. Young woman poses as Talmudic schoolboy in circa-1900 Poland. (CC)				"Victor/Victoria" ('82) ★★★ Julie Andrews, James Garner. (CC)			
TDC	Cash Cab (CC)	Cash Cab: Dark	How It's Made (CC)	How It's Made (CC)	Dirty Jobs A Texas advertising company.		Dirty Jobs Mike works with a cave biologist.		Machines of Malice "Ancient Machines"		How It's Made (CC)	How It's Made (CC)
TLC	What Not to Wear "Robin" (CC)		Amazing Medical Stories (CC)		627 Lb Woman: Jackie's Story (CC)		Mystery Diagnosis Dizziness. (CC)		Dr. G: Medical Examiner "On the Run"		627 Lb Woman: Jackie's Story (CC)	
TMC	"Land of the Blind" ('06, Drama) ★★ Ralph Fiennes, Donald Sutherland. 'R' (CC)				"Home Room" ('03, Drama) ★★ Busy Philipps, Erika Christensen. 'R' (CC)				(:15) "Splinter" ('06, Suspense) Tom Sizemore, Edward James Olmos. 'R'			
TNT	Law & Order "Terminal" (CC) (DVS)		Law & Order "Good Girl" (CC) (DVS)		Law & Order "Dazzled" (CC) (DVS)		Law & Order "Illegal" (CC) (DVS)		Law & Order "Magnet" (CC) (DVS)		Raising the Bar "Richie Richer" (CC)	
TOON	Total Drama Island	Total Drama Island	Robotboy	Skunk Fu! (CC)	George of the Jungle	Ben 10: Alien Force	Johnny Test (CC)	Johnny Test (CC)	Chowder	Ben 10 Investigation.	Family Guy (CC)	Family Guy (CC)
TTC	Bizarre Foods With Andrew Zimmern		Bizarre Foods With Andrew Zimmern Sicily.		Anthony Bourdain: No Reservations (CC)		Bizarre Foods With Andrew Zimmern		Bizarre Foods With Andrew Zimmern (N)		Bizarre Foods With Andrew Zimmern	
TVL	Andy Griffith	Andy Griffith	Andy Griffith	Andy Griffith	The Cosby Show	The Cosby Show	The Cosby Show	The Cosby Show	The Cosby Show	The Cosby Show	Scrubs (CC)	Scrubs (CC)
UNI	Que Locura	Noticiero Univisión	Querida Enemiga		Cuidado con el Ángel		Fuego en la Sangre		Aquí y Ahora		Primer Impacto Extra	Noticiero Univisión
USA	(5:59) NCIS "Deception" (CC)		Law & Order: Special Victims Unit "Web"		Law & Order: Special Victims Unit "Fault"		House "Autopsy" (CC)		House Cuddy's handyman falls. (CC)		Law & Order: Criminal Intent "Cuba Libre"	
WGN	7th Heaven "Don't Take My Love Away"		7th Heaven "See You in September" (CC)		"GoldenEye" ('95) ★★★ Pierce Brosnan, Sean Bean. A weapon's theft sends Agent 007 to Russia. (CC)				"GoldenEye" ('95) ★★★ Pierce Brosnan, Sean Bean. (CC)			

WEDNESDAY PRIME TIME — SEPTEMBER 24

	6:00	6:30	7:00	7:30	8:00	8:30	9:00	9:30	10:00	10:30	11:00	11:30
WRBL 3	WRBL Evening	Evening News	Jeopardy! (N) (CC)	Wheel of Fortune (N)	Old Christine	Gary Unmarried	Criminal Minds "Mayhem" (CC)		CSI: NY "Veritas" (Season Premiere) (N)		WRBL Night Watch	Late Show
WTVM 9	News (N)	World News-Gibson	Inside Edition (CC)	Entertainment	Dancing With the Stars (Live) (CC)		David Blaine Dive of Death David Blaine hangs from a wire five stories in the air. (CC)				News (N)	(:35) Nightline (N)
WLTZ 38	News (N)	NBC Nightly News	News (N)	The Insider (N)	Knight Rider "A Knight in Shining Armor"		America's Got Talent Top five acts perform.		Lipstick Jungle (Season Premiere) (N)		(:11) TMZ (N) (CC)	Tonight Show
WXTX 54	One on One (CC)	One on One (CC)	My Wife and Kids	Half & Half (CC)	Bones (N) (PA) (CC)		'Til Death (N) (CC)	Do Not Disturb (N)	News (N)	Seinfeld (CC)	The Twilight Zone	The Twilight Zone
WJSP 28	The NewsHour With Jim Lehrer (N) (CC)		Gardening-Ga.	Georgia Traveler	Killer Stress: National		American Masters "You Must Remember This -- The Warner Bros. Story: A New Reality"				Tavis Smiley (N)	Business Rpt.
WLGA 66	The King of Queens	The King of Queens	That '70s Show	That '70s Show	America's Next Top Model "Fierce Eyes"		90210 "Wide Awake and Dreaming" (CC)		Sex and the City	Sex and the City	Will & Grace (CC)	Will & Grace (CC)
WYBU 16	Richard and Lindsay Roberts		Ed Young Television	Christians & Jews	Joseph Prince	Love a Child	Life Today	Steve-Kathy	The 700 Club (CC)		All Over the World	Prophecy in News
A&E	Cold Case Files (CC)		CSI: Miami "48 Hours to Life" (CC)		Bounty Hunter	Bounty Hunter	Bounty Hunter	Bounty Hunter	Criss Angel Mindfreak "Car Wreck Vanish"		Criss Angel	Criss Angel
AMC	(4:45) "The Last Samurai" ('03, Adventure) ★★★ Tom Cruise, Ken Watanabe. (CC)				"The Karate Kid" ('84) ★★½ Ralph Macchio. A Japanese handyman teaches a teenager to defend himself.					"The Karate Kid, Part Two" ('86) ★★½ Ralph Macchio. (CC)		
BET	106 & Park: BET's Top 10 Live (CC)			Sullivan Spcl.	Access Granted (N)	The Black Carpet	"Leprechaun: Back 2 tha Hood" ('03, Horror) ★½ Warwick Davis, Tangi Miller. (CC)				Judge Karen (CC)	Judge Hatchett
CNBC	Mad Money		Kudlow & Company (CC)		On the Money		The Hunt for Black Gold (N)		The Big Idea With Donny Deutsch		Mad Money	
CNN	(4:00) The Situation Room		Lou Dobbs Tonight (CC)		CNN Election Center		Larry King Live (CC)		Anderson Cooper 360 (CC)			
COM	Things-Tough	RENO 911! (CC)	Scrubs (CC)	Scrubs (CC)	Daily Show	The Colbert Report	Futurama (CC)	South Park (CC)	South Park (CC)	Lewis Black	Daily Show	The Colbert Report
DIS	Wizards-Place	Wizards-Place	Zack & Cody	Hannah Montana	"The Thirteenth Year" ('99, Fantasy) ★★ Chez Starbuck. (CC)			Wizards-Place	Wizards-Place	Life With Derek	Zack & Cody	Hannah Montana
E!	(5:00) 20 Most Shocking Unsolved Crimes		E! News (N)	The Daily 10 (N)	Dr. 90210 Dr. Rey's mother-in-law returns.		Dr. 90210 New arrivals.		The Girls Next Door	Sunset Tan	E! News	Chelsea Lately (N)
ESPN	SportsCenter (Live) (CC)		MLB Baseball Teams to Be Announced. (Subject to Blackout) (Live) (CC)						Baseball Tonight (Live) (CC)		SportsCenter (Live) (CC)	
FAM	My Wife and Kids	My Wife and Kids	That '70s Show	That '70s Show	America's Funniest Home Videos (CC)		America's Funniest Home Videos Mother's Day tribute; finalists vie for $100,000. (CC)				The 700 Club (CC)	
FX	(5:00) "Fantastic Four" ('05, Action) ★★ Ioan Gruffudd. (CC)			"The Day After Tomorrow" ('04) ★★½ Dennis Quaid. Global warming leads to worldwide natural disasters.					Sons of Anarchy "Patch Over" (N)		Sons of Anarchy "Patch Over"	
HBO	(4:30) Waitress ('07)	What to Watch	"Balls of Fury" ('07, Comedy) ★★ Dan Fogler. 'PG-13' (CC)			REAL Sports With Bryant Gumbel (CC)		Entourage (CC)	True Blood "Mine" (CC)		Real Time With Bill Maher (CC)	
HBO2	(:15) "I Think I Love My Wife" ('07, Romance-Comedy) ★★½ Chris Rock. 'R' (CC)				"Talk to Me" ('07, Biography) ★★★ Don Cheadle, Chiwetel Ejiofor. 'R' (CC)				"El Cantante" ('06, Biography) ★★ Marc Anthony, Jennifer Lopez. 'R' (CC)			
HIST	The Universe How the moon came to be.		Modern Marvels "NASCAR Tech" (CC)		MonsterQuest "China's Wildman" (CC)		MonsterQuest "Giant Bear Attack" (N)		Jurassic Fight Club "Deep Sea Killers"		UFO Files (CC)	
LIFE	Reba (CC)	Reba (CC)	Still Standing (CC)	Still Standing (CC)	Reba (CC)	Reba (CC)	"The Stranger Game" ('06, Suspense) Mimi Rogers, David Orth. (CC)				Will & Grace (CC)	Will & Grace (CC)
MAX	(:15) "Drop Zone" ('94, Action) ★★½ Wesley Snipes, Gary Busey. 'R' (CC)				"William Shakespeare's Romeo & Juliet" ('96) ★★★ Leonardo DiCaprio. 'PG-13' (CC)				"Rush Hour 3" ('07, Action) ★½ Jackie Chan. 'PG-13' (CC)			Co-ed Confidential 2
MAX2	(5:15) "Star Trek II: The Wrath of Khan"		(:10) "Norbit" ('07, Comedy) ★½ Eddie Murphy, Thandie Newton. 'PG-13' (CC)				"The Comebacks" ('07) ★½ David Koechner. 'PG-13' (CC)			Coed Confidential	"Internal Affairs" ('90) ★★★ 'R' (CC)	
MTV	Busted (N)	High School Stories	From G's to Gents "Reunion"		Making the Band 4		Real World -- Road Rules Challenge (CC)		Real World -- Road Rules Challenge (N)		Real World -- Road Rules Challenge (CC)	
NICK	Drake & Josh (CC)	Drake & Josh (CC)	Zoey 101 (CC)	iCarly (CC)	My Family's	SpongeBob	Home Improvement	Home Improvement	George Lopez (CC)	George Lopez (CC)	Family Matters	Family Matters
SCI	Stargate SG-1 "Counter Strike" (CC)		Ghost Hunters (CC)		Ghost Hunters "Old Jail" (CC)		Ghost Hunters "Speaking With the Dead"		Destination Truth (N) (CC)		Ghost Hunters "Speaking With the Dead"	
SHOW	"Maxed Out: Hard Times"		"Black Snake Moan" ('07, Drama) ★★½ Samuel L. Jackson. iTV. 'R' (CC)				Inside the NFL NFL news and highlights.		Penn & Teller	Penn & Teller	Inside the NFL NFL news and highlights.	
SHOW2	(5:30) "Home of the Brave" ('06) ★★ Samuel L. Jackson. 'R' (CC)			"Casino Royale" ('06) ★★★ Daniel Craig. James Bond plays poker with a man who finances terrorists. 'PG-13'					Inside the NFL NFL news and highlights.		Boxing: 2008 Tarver vs. Woods	
SPIKE	CSI: NY "Heart of Glass" (CC)		CSI: NY "The Ride-In" (CC)		CSI: NY "Sleight Out of Hand" (CC)		UFC Unleashed (N)		The Ultimate Fighter (N)		MANswers (N) (CC)	MANswers (CC)
SPSO	Best Damn 50	Braves Live (Live)	MLB Baseball Atlanta Braves at Philadelphia Phillies. From Citizens Bank Park in Philadelphia. (Subject to Blackout) (Live)						Braves Live!	The FSN Final Score	Best Damn Sports Show Period (CC)	
STARZ	(5:50) "The Invisible" ('07) ★½ Justin Chatwin. 'PG-13' (CC)			Starz Studios: Crash	"We Own the Night" ('07, Crime Drama) ★★½ Joaquin Phoenix. 'R' (CC)				M. Lawrence	M. Lawrence	"Seven" ('95) ★★★½ Brad Pitt. 'R' (CC)	
TBS	Friends (CC)	Everybody-Raymond	Everybody-Raymond	Everybody-Raymond	House of Payne	House of Payne	House of Payne	House of Payne	House of Payne	House of Payne	Friends (CC)	Friends (CC)
TCM	"The Secret Life of Walter Mitty" ('47, Comedy) ★★★ Danny Kaye, Virginia Mayo. (CC)				"All the King's Men" ('49, Drama) ★★★ Broderick Crawford, Joanne Dru. (CC)				"The Great McGinty" ('40, Comedy) ★★★½ Brian Donlevy.			The Glass Key ('42)
TDC	Cash Cab	Cash Cab: Dark	How It's Made (CC)	How It's Made (CC)	MythBusters Electric stun gun myth. (CC)		MythBusters High-tension cables. (CC)		Collapse: When Structures Fail (N)		How It's Made (CC)	How It's Made (CC)
TLC	What Not to Wear "Beth" (CC)		Jon & Kate Plus 8	Jon & Kate Plus 8	Jon & Kate Plus 8	Jon & Kate Plus 8	Jon & Kate Plus 8	Jon & Kate Plus 8	My Unique Family Fusion of fingers or toes.		Jon & Kate Plus 8	Jon & Kate Plus 8
TMC	"Being John Malkovich" ('99, Comedy) ★★★½ John Cusack, Cameron Diaz. 'R' (CC)				"Saw III" ('06) ★★ Tobin Bell. A doctor becomes a pawn in Jigsaw's latest game. 'R'				"Rocky Balboa" ('06, Drama) ★★★ Sylvester Stallone. 'PG' (CC)		(:45) .45 ('06) 'R' (CC)	
TNT	Law & Order "Untitled" (CC) (DVS)		Law & Order "Survivor" (CC) (DVS)		Law & Order "Armed Forces"		Law & Order "Fear America"		Cold Case "Torn" (CC)		Cold Case "Cargo" (CC)	
TOON	Skunk Fu! (CC)	Skunk Fu! (CC)	Robotboy	Skunk Fu! (CC)	George of the Jungle	Ben 10: Alien Force	Total Drama Island	Johnny Test (CC)	Chowder	Ben 10	Family Guy (CC)	Family Guy (CC)
TTC	Hamburger Paradise (CC)		Ice Cream Paradise Ice cold concoctions.		The Amazing Race 12 (CC)		World's Best Places to Pig Out (CC)		Hot Dog Paradise		Ice Cream Paradise Ice cold concoctions.	
TVL	Andy Griffith	Andy Griffith	Andy Griffith	Andy Griffith	The Cosby Show	The Cosby Show	The Cosby Show	The Cosby Show	The Cosby Show	The Cosby Show	Scrubs (CC)	Scrubs (CC)
UNI	Que Locura	Noticiero Univisión	Querida Enemiga		Cuidado con el Ángel		Fuego en la Sangre		Don Francisco Presenta		Primer Impacto Extra	Noticiero Univisión
USA	(5:59) NCIS "Head Case" (CC)		Law & Order: Special Victims Unit (CC)		House "TB or Not TB" (CC)		Law & Order: Special Victims Unit (CC)		Law & Order: Special Victims Unit "Dolls"		Law & Order: Criminal Intent "Want" (CC)	
WGN	7th Heaven "I Love You" (CC)		7th Heaven "Says Who?" (CC)		"Tomorrow Never Dies" ('97, Action) ★★★ Pierce Brosnan, Jonathan Pryce. (CC)					"Tomorrow Never Dies" ('97, Action) ★★★ Pierce Brosnan. (CC)		

THURSDAY PRIME TIME — SEPTEMBER 25

	6:00	6:30	7:00	7:30	8:00	8:30	9:00	9:30	10:00	10:30	11:00	11:30
WRBL 3	WRBL Evening	Evening News	Jeopardy! (N) (CC)	Wheel of Fortune (N)	Survivor: Gabon (Season Premiere) (N) (CC)				CSI: Crime Scene Investigation		WRBL Night Watch	Late Show
WTVM 9	News (N)	World News-Gibson	Inside Edition (CC)	Entertainment	Ugly Betty "The Manhattan Project" (CC)		Grey's Anatomy A freak ice storm brings trauma patients to Seattle Grace. (CC)				News (N)	(:35) Nightline (N)
WLTZ 38	News (N)	NBC Nightly News	News (N)	The Insider (N)	My Name Is Earl	My Name Is Earl (N)	The Office "Weight Loss" (CC)		ER "Life After Death" (Season Premiere) (N)		(:11) TMZ (N) (CC)	Tonight Show
WXTX 54	One on One (CC)	One on One (CC)	My Wife and Kids	Half & Half (CC)	Hole in the Wall (CC)		Kitchen Nightmares (CC)		News (N)	Seinfeld (CC)	"Walking Tall" ('04, Action) ★★ The Rock.	
WJSP 28	The NewsHour With Jim Lehrer (N) (CC)		This Old House	Prep Sports Plus	Wild Things (CC)		American Masters (N) (CC)		The Return of Sherlock Holmes (CC)		Tavis Smiley (N)	Business Rpt.
WLGA 66	The King of Queens	The King of Queens	That '70s Show	That '70s Show	Smallville "Plastique" (N) (CC)		Supernatural (N) (CC)		Sex and the City	Sex and the City	Will & Grace (CC)	Will & Grace (CC)
WYBU 16	Richard and Lindsay Roberts		Supernatural	Giving Hope	Van Impe Pres	Gods News	Life Today	Worship Center	The 700 Club (CC)		Christians & Jews	Purpose for Life
A&E	Cold Case Files (CC)		CSI: Miami "Three-Way" (CC)		The First 48 "Bad Call; Ricochet" (CC)		The First 48 (CC)		Jacked: Auto Theft	Jacked: Auto Theft	The New Skinheads (CC)	
AMC	Mad Men "Three Sundays" (CC)		Mad Men "The New Girl" (CC)		Mad Men Don and Duck try to make peace.		Mad Men Don buys a new car. (CC)		Mad Men "A Night to Remember" (CC)		Mad Men "Six Month Leave" (CC)	
BET	106 & Park: BET's Top 10 Live (CC)				"I Tried" ('07) Layzie Bone. Members of hip-hop group Bone Thugs-N-Harmony separate.				Comic View	Somebodies (CC)	Judge Karen (CC)	Judge Hatchett
CNBC	Mad Money		Kudlow & Company (CC)		On the Money		America's Toughest Jobs (CC)		The Big Idea With Donny Deutsch		Mad Money	
CNN	(4:00) The Situation Room		Lou Dobbs Tonight (CC)		CNN Election Center		Larry King Live (CC)		Anderson Cooper 360 (CC)			
COM	Overnight Delivery	RENO 911! (CC)	Scrubs (CC)	Scrubs (CC)	Daily Show	The Colbert Report	Futurama (CC)	South Park (CC)	South Park (CC)	S. Silverman	Daily Show	The Colbert Report
DIS	Wizards-Place	Wizards-Place	Zack & Cody	Hannah Montana	"Sky High" ('05, Comedy) ★★½ Michael Angarano. 'PG' (CC)			Phineas and Ferb	Wizards-Place	Life With Derek	Zack & Cody	Hannah Montana
E!	Stars-Makeup	Sunset Tan	E! News (N)	The Daily 10 (N)	"Ever After" ('98, Romance) ★★★ Drew Barrymore, Anjelica Huston.				The Girls Next Door	The Girls Next Door	E! News	Chelsea Lately (N)
ESPN	SportsCenter (Live) (CC)			NFL Live (CC)	College Football Live (Live) (CC)		College Football USC at Oregon State. (Live) (CC)					
FAM	My Wife and Kids	My Wife and Kids	That '70s Show	That '70s Show	Nanny 911 "The Priore Family" (CC)		Nanny 911 "Lorimor Family" (CC)		Nanny 911 "The Johnston Family" (CC)		The 700 Club (CC)	
FX	(5:30) "The Day After Tomorrow" ('04) ★★½ Dennis Quaid, Jake Gyllenhaal. (CC)				"Date Movie" ('06) ★½ Alyson Hannigan, Adam Campbell. Premiere. (CC)				Always Sunny	Always Sunny	Always Sunny	Always Sunny
HBO	"Bird on a Wire" ('90, Romance-Comedy) ★★½ Mel Gibson, Goldie Hawn. 'PG-13' (CC)				True Blood "Strange Love" (CC)		True Blood "The First Taste" (CC)		True Blood "Mine" (CC)		Real Sex 27: Slippery When Wet (CC)	
HBO2	(5:30) "The Patriot" ('00) ★★★ Mel Gibson. A man and his son fight side by side in the Revolutionary War. 'R'					"American Gangster" ('07, Crime Drama) ★★★ Denzel Washington, Russell Crowe. 'R' (CC)					(:15) "Blades of Glory" ('07) ★★★ 'PG-13'	
HIST	Shockwave (CC)		Modern Marvels "'80s Tech" (CC)		The Works Exploring the world of robots.		Modern Marvels "Iron" (CC)		Modern Marvels "Harvesting" (CC)		History's Mysteries (CC)	
LIFE	Reba (CC)	Reba (CC)	Still Standing (CC)	Still Standing (CC)	Reba (CC)	Reba (CC)	"The Story of Us" ('99, Comedy-Drama) ★★ Bruce Willis, Michelle Pfeiffer. (CC)				Will & Grace (CC)	Will & Grace (CC)
MAX	(5:50) "Chain Reaction" ('96) ★★ Keanu Reeves. 'PG-13' (CC)			(:45) "What Lies Beneath" ('00, Suspense) ★★½ Harrison Ford, Michelle Pfeiffer. 'PG-13' (CC)					"Death Sentence" ('07, Suspense) ★★ Kevin Bacon, Garrett Hedlund. 'R' (CC)			
MAX2	(5:10) "Deep Blue Sea" ('99) ★★½ 'R'		"Man of the Year" ('06, Comedy) ★★ Robin Williams, Laura Linney. 'PG-13' (CC)				"Leatherface: Texas Chainsaw Massacre III" ('90) ★★ 'R' (CC)			(:20) "Thrills" ('01, Adult) (CC)		(:45) The Departed
MTV	Busted (N)	High School Stories	Real World -- Road Rules Challenge (CC)		Exiled (CC)	MTV's Top Pop Group			MTV's Top Pop Group		MTV's Top Pop Group	
NICK	Drake & Josh (CC)	Drake & Josh (CC)	Zoey 101 (CC)	Drake & Josh (CC)	My Family's	SpongeBob	Home Improvement	Home Improvement	George Lopez (CC)	George Lopez (CC)	Family Matters	Family Matters
SCI	Stargate SG-1 Vala has amnesia. (CC)		"Scorcher" ('02) Mark Dacascos. A nuclear explosion threatens the Earth's ecosystem.				"Ba'al: The Storm God" ('08, Science Fiction) Jeremy London, Lexa Doig.				"Black Hole" ('06) Judd Nelson.	
SHOW	(5:30) "Emma" ('96) ★★★ Gwyneth Paltrow. iTV. 'PG' (CC)		"10 Items or Less" ('06) ★★½ Morgan Freeman. iTV. 'NR'				Penn & Teller	Penn & Teller	Comics-Borders	Comics-Borders	Alex Reymundo's Hick-Spanic: Live	
SHOW2	(5:30) "Crimes of the Heart" ('86) ★★★		(:15) "I Witness" ('03, Suspense) ★★ Jeff Daniels, James Spader. Premiere. 'NR' (CC)				I Can't Believe I'm Still Single: Portland		Elite XC Frank Shamrock fights Cesar Gracie. From Jan. 26, 2007. (CC)			
SPIKE	CSI: NY "Cold Reveal" (CC)		CSI: NY "... Comes Around" (CC)		CSI: NY "Snow Day" (CC)		TNA iMPACT! (N) (CC)				The Ultimate Fighter	
SPSO	ACC All-Access (N)	SEC TV (N)	In Focus on FSN	Mind, Body	Beyond the Glory (CC)		Best Damn Sports Show Period (CC)		ACC All-Access	The FSN Final Score	Best Damn Sports Show Period (CC)	
STARZ	(4:45) "Running With Scissors" ★★½ 'R'		(6:50) "No Country for Old Men" ('07) ★★★½ Tommy Lee Jones. 'R' (CC)				"Soul Food" ('97, Comedy-Drama) ★★★ Vanessa L. Williams, Vivica A. Fox. 'R' (CC)				(:05) "Feel the Noise" ('07) ★★ 'PG-13'	
TBS	Friends (CC)	Everybody-Raymond	Everybody-Raymond	Everybody-Raymond	Friends (CC)	Friends (CC)	"A Walk to Remember" ('02, Romance) (PA) ★★ Shane West, Mandy Moore. (CC)				Sex and the City	Sex and the City
TCM	(:15) "Kill a Dragon" ('67, Action) ★★½ Jack Palance, Fernando Lamas.				"Mandalay" ('34, Drama) ★★ Kay Francis.		(:15) "Doctor Monica" ('34, Drama) ★★		(:15) "Confession" ('37, Drama) ★★ Kay Francis, Basil Rathbone. (CC)			
TDC	Cash Cab (CC)	Cash Cab: Dark	How It's Made (CC)	How It's Made (CC)	Tornado Rampage		Destroyed	Destroyed	Killer Virus: Hunt for the Next Plague (N)		How It's Made (CC)	How It's Made (CC)
TLC	What Not to Wear "Michelle B." (CC)		LA Ink "On the Rocks..." (CC)		Overhaulin' Restoring a Chevy pickup.		American Chopper "NY Giants Bike" (CC)		Street Customs "Shaquillac" (CC)		Overhaulin' Restoring a Chevy pickup.	
TMC	Twelve and Holding	"Cherry Crush" ('07, Drama) Nikki Reed. 'R' (CC)			"National Lampoon's Van Wilder: The Rise of Taj" ('06) ★½ 'R'		(:40) "The Sasquatch Gang" ('07) Jeremy Sumpter. 'PG-13' (CC)				(:15) "Love Stinks" ('99) ★½ 'R' (CC)	
TNT	Law & Order "Whiplash" (CC) (DVS)		Law & Order "Harvest" (CC) (DVS)		"Exit Wounds" ('01, Action) ★ Steven Seagal, DMX. (CC)				"Exit Wounds" ('01, Action) ★ Steven Seagal, DMX. (CC)			
TOON	Misadventures	Misadv. of Flapjack	Johnny Test (CC)	Johnny Test (CC)	Chowder	Misadv. of Flapjack	Total

JUST ANNOUNCED:

FOR BILL HEARD CHEVROLET COLUMBUS CUSTOMERS!

GMAC HAS ALLOTTED $25 MILLION IN FINANCING!



NEW 2008 CHEVY AVEO

$159 PER MO.

STK# 842088, $2,000 Down, $159 Per Mo. For 75 Months @ 5.9% APR. Plus Tax, Tag, Title & WRA Fees. With Approved Credit.

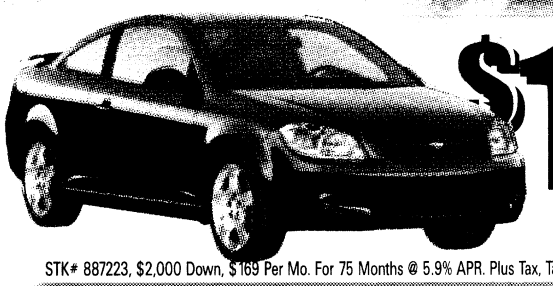

NEW 2008 CHEVY COBALT

$169 PER MO.

STK# 887223, $2,000 Down, $169 Per Mo. For 75 Months @ 5.9% APR. Plus Tax, Tag, Title & WRA Fees. With Approved Credit.

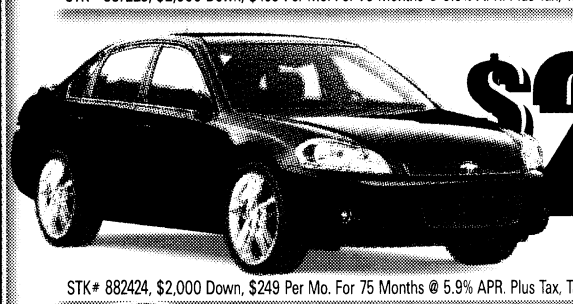

NEW 2008 CHEVY IMPALA

$249 PER MO.

STK# 882424, $2,000 Down, $249 Per Mo. For 75 Months @ 5.9% APR. Plus Tax, Tag, Title & WRA Fees. With Approved Credit.

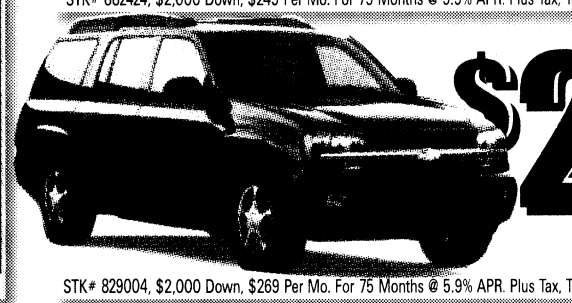

NEW 2008 CHEVY IMPALA LT

$269 PER MO.

STK# 829004, $2,000 Down, $269 Per Mo. For 75 Months @ 5.9% APR. Plus Tax, Tag, Title & WRA Fees. With Approved Credit.

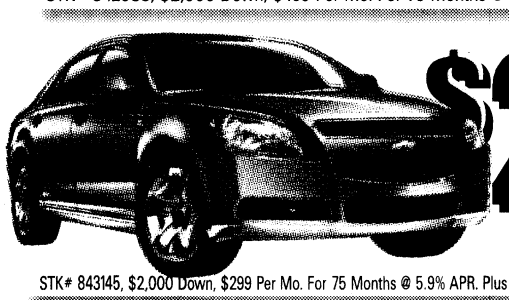

NEW 2008 CHEVY MALIBU

$299 PER MO.

STK# 843145, $2,000 Down, $299 Per Mo. For 75 Months @ 5.9% APR. Plus Tax, Tag, Title & WRA Fees. With Approved Credit.

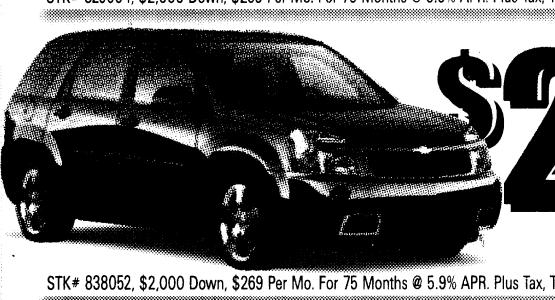

NEW 2008 CHEVY EQUINOX

$269 PER MO.

STK# 838052, $2,000 Down, $269 Per Mo. For 75 Months @ 5.9% APR. Plus Tax, Tag, Title & WRA Fees. With Approved Credit.

AUTO CRUNCH!

IT'S TRULY AN AUTO BUYERS MARKET!

DUE TO THE OVERWHELMING RESPONSE WE RECEIVED FROM THE GM EMPLOYEE PRICING ON NEW VEHICLES, WE ARE OVERLOADED WITH FRESH USED CAR TRADE-INS! WE'RE FORCED TO SELL CARS AT RIDICULOUSLY LOW PRICES, SO GET THEM WHILE YOU STILL HAVE A CHANCE!

2005 BUICK Stk#8103930 LESABRE! $7,804	2007 CHEVY Stk#8103850 COLORADO LS! $10,911	2005 CHEVY Stk#8102371 UPLANDER LS! $12,903	2007 FORD Stk#8101051 F-150 SPECIAL ED.! $12,984
2006 FORD Stk#8103950 TAURUS SE! $5,998	2005 DODGE Stk#8440671 DAKOTA SLT CREW! $12,929	2007 CHEVY Stk#8100752 AVEO SPORT! $10,991	2004 DODGE Stk#8420901 RAM QUAD CAB 4X4! $13,962
2007 CHEVY Stk#8104440 COBALT LS! $12,952	2004 GMC Stk#8301831 ENVOY SLE! $8,909	2003 FORD Stk#8102801 TAURUS SE! $4,999	2004 MAZDA Stk#8440751 6 I SEDAN! $6,998
2006 PONTIAC Stk#8104770 GRAND PRIX! $13,997	2007 DODGE Stk#8104780 NITRO SXT 4X4! $13,920	2006 CHEVY Stk#8104790 EQUINOX LS! $11,986	2007 DODGE Stk#8431601 DURANGO SLT 4X4! $13,983

2007 DODGE CHARGER!

SPORTY SEDAN! STK#8104200

$14,919

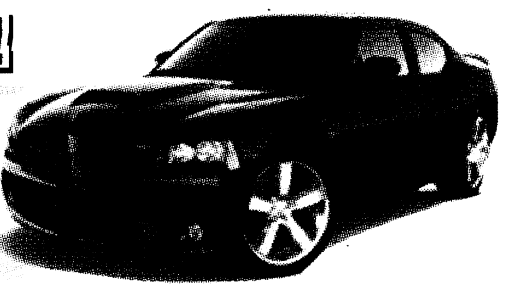

2005 ACURA MDX TOURING ED.!!

LOADED, LEATHER! STK#8104430

$17,997



www.BILLHEARDCHEVY.com



WE NOW OFFER WINDOW TINTING FOR HOME, OFFICE, OR AUTOMOTIVE PURPOSES, THE APPLICATION OF WINDOW GRAPHICS, AS WELL AS THE INSTALLATION OF CAR AUDIO SYSTEMS!

CALL FOR AN ESTIMATE! 706-494-7170 Ask For Jerry Killcrease or Josh Chapman

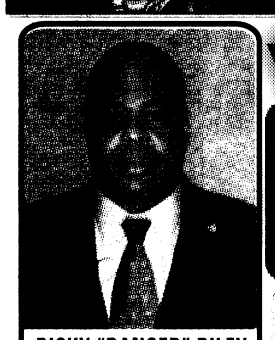

RICKY "RANGER" RILEY
(Retired) SGM U.S. Army
(706) 681-9870
RRiley@billheard.com

"MR. BIG VOLUME!" BILL HEARD CHEVROLET USA

All Rebates & Discounts Included In Sale Price Or Payment. Just Add Tax, Tag, WRA Fees & License. Due To Advertising Deadlines, Some Units May Be Sold. All Offers Are Exclusive, With Approved Credit. Prices Valid Through Date Of Publication.

1-866-686-2326

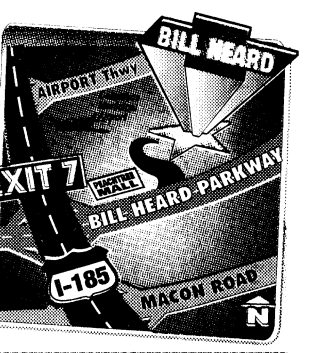

BBB

3615 Manchester Expy, Columbus, GA

AN AMERICAN REVOLUTION

SALES: MON.-SAT. 9am-9pm • SUN. 1pm-6pm SERVICE: MON.-FRI. 7am-7pm • SAT. 8am-5pm

FORT BENNING GOLF COURSE TO HOST GOLFER APPRECIATION DAY ~ SEE B1



Soldier talent C1

THE BAYONET

PUBLISHED IN THE INTEREST OF THE FORT BENNING COMMUNITY



Best in show D1

VOL. 6

FRIDAY, SEPTEMBER 26, 2008

WWW.THEBAYONET.COM

THIS WEEK



Hispanic heritage A3

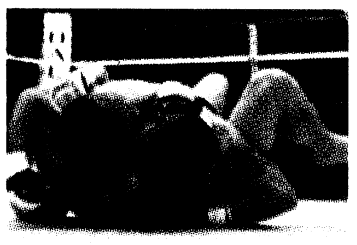

Army combatives B1

USAMU wins 4 medals, best nation title

ARMY MARKSMANSHIP UNIT
Paula J. Randall

Soldiers of the U.S. Army Marksmanship Unit won four medals and the coveted title of Best Nation in the World at the Conseil International du Sport Militaire — called CISM — at the Rodberget Shooting Centre in Boden, Sweden Sept. 20.

"We were down by as many as 40 points," said, Lt. Col. Frank Muggeo, USAMU commander and USA CISM Team chief. "The work that these Soldiers did to come back was really something. Ultimately we pulled it out by 10 points."

The United States has not won this event in eight years, Muggeo said.

"We beat Scandinavian militaries that have a CISM Team in the military and Germany who competed with their Olympic Team shooting," he said.

"Our Soldiers were shooting in events that are only shot at CISM and they are not events that we practice throughout the year. This just goes to show how important the fundamentals of marksmanship are," Muggeo said.

The first CISM Gold Medal was awarded to USA's Women's Rifle Team Sept. 16. With 17 teams competing in the Women's 50-Meter Sport Rifle Prone Team Match, the Gold Medal went to Sgt. Kelly A. Dove and Spc. Nicole M. Cooper of the Army Marksmanship Unit and Army Reservist Lt. Col. Rhonda L. Bright, formerly of the USAMU. Bright scored 596 points, Dove shot 593 points and Cooper got a 586; a perfect score is 600; top scores are 590 to 595. In this match, the women

See **AMU,** *A6*

Testy Malvesti

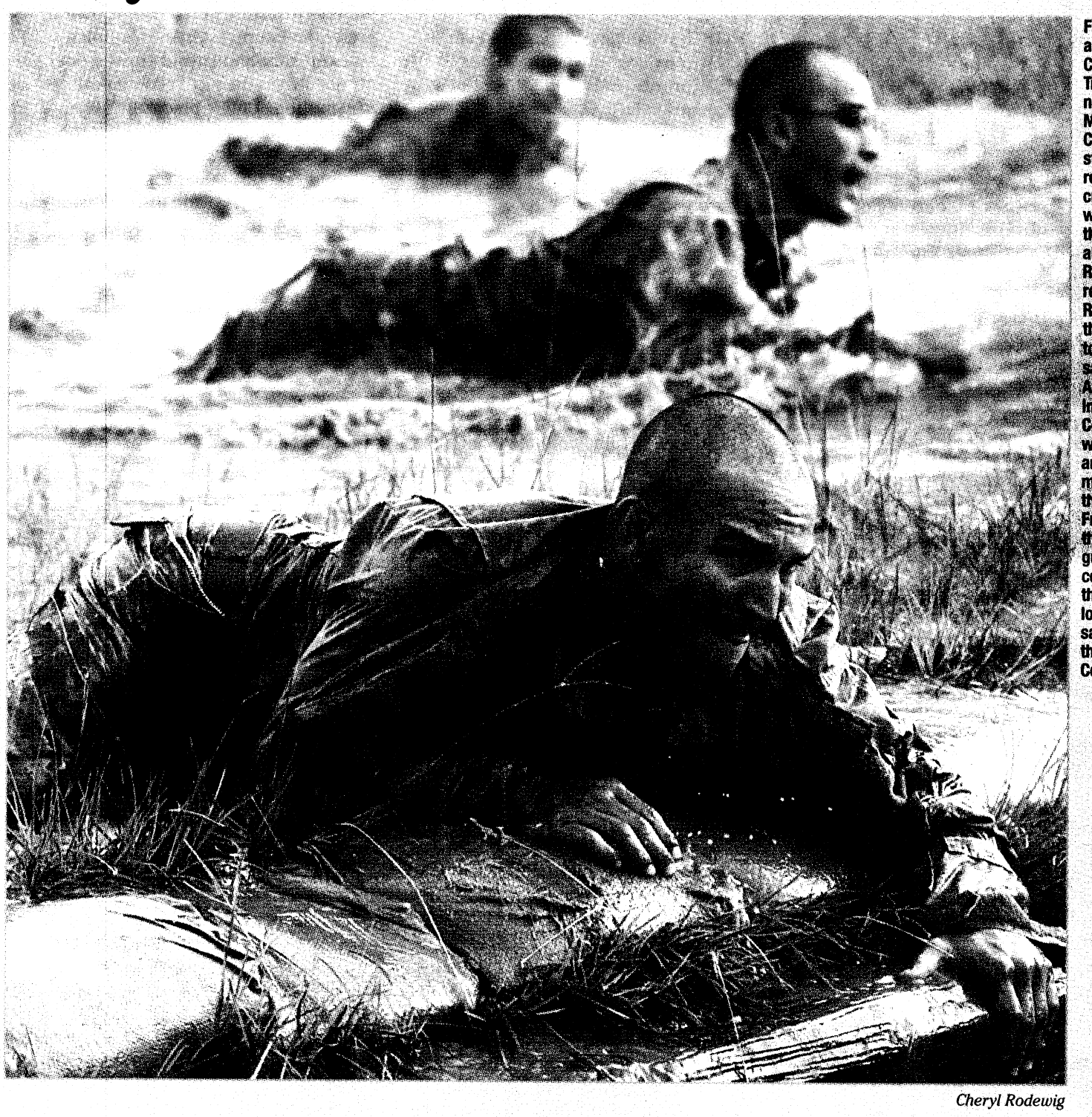

Francisco Montanez, a Ranger student in B Company, 4th Ranger Training Battalion, nears the end of the Malvesti Obstacle Course Friday. Ranger students climbed, rolled, jumped and crawled on the course while encouraging their Ranger buddies and reciting the Ranger Creed. "You refer back to the Ranger Creed, and that's what's going to get you through," said Staff Sgt. Miguel Antia, a Ranger instructor with C Company, 4th RTB, who helped A, B and C companies maneuver through the course during Friday's training. It is those principals that guide the Ranger to complete his mission, though he be the lone survivor, Antia said. For more on the Malvesti Obstacle Course, see A4.

Cheryl Rodewig

Soldier Battle Lab becomes Maneuver Battle Lab

MANEUVER BATTLE LAB
Al Ahuja

With the signing of the Virtual Operating Capability charter, the Soldier Battle Lab, the Infantry Center's organization for experimentation, and the Mounted Maneuver Battle Lab, the Armor Center's organization for experimentation, began the formal process of transforming into the Maneuver Battle Lab.

"We have a function (here) that focuses on Infantry and a function at Fort Knox focused on Armor proponents," said Col. John Miller, virtual operating capabilities director of the Maneuver Battle Lab. "Now we're bringing those together under one organization to better replicate how we fight on the battlefield."

The battle labs fall under the direction of the Capabilities Development and Integration Directorate, which came under the VOC a little more than a month ago. But the transformation process for the organization began with the announcement of the BRAC realignment of 2005.

After the collocation of the two labs, Miller said Fort Benning will be the only installation for maneuver brigade level experimentation in the Army.

The role of the Maneuver Battle Lab in supporting the Maneuver Center of Excellence is threefold: to conduct analysis in support of individual Soldier and mounted requirements, to

See **Battle Lab,** *A6*

★THE BAYONET★
SALUTES OUR DEPLOYED UNITS

926th Preventive Medicine Detachment
and elements of the
209th MP Detachment
789th Explosive Ordnance Detachment
13th CSSB
24th Ordnance Detachment
104th Transportation Company
63rd Engineer Company
233rd Heavy Equipment Transportation Company
988th MP Company

Basic trainees learn to save lives

THE BAYONET
Rachel L. Watkins

In basic training, Soldiers are taught how to save lives.

The minutes between an injury and a medic arriving are the most important, said Capt. John Dudish, C Company commander, 2nd Battalion, 54th Infantry Regiment.

Soldiers of C Co., 2nd Bn., 54th Inf. Regt., completed the battlefield first responder training Sept. 12.

In the course, they are taught how to stop bleeding, administer an IV, treat a collapsed lung and how to carry an injured person on a Skedco and litter carry. Soldiers have to know the difference between a pressure bandage, tourniquet and gauze and how each is used.

"The private's ability to respond to emergency situations is going to be the difference between life and death for an injured Soldier," he said.

Pvt. Justin Burkhardt knows the training is important, he said.

"This is knowledge that is necessary to have," he said. "It's knowledge that could help us save another Soldier's life."

First-aid training in basic training has "evolved 180 degrees" since Staff Sgt. Jason Anderson, a drill sergeant, was in basic training in 1996.

"We learned the basics but not this much in-depth," he said.

Anderson said it's important for Soldiers to learn as much as they can now so when they get to combat they will be prepared.

"If they rehearse, rehearse, and rehearse the procedures, it will become second nature to them in combat," he said.

It's necessary to put the Soldiers through stressful situations in basic training so they will be prepared for combat, Dudish said.



Rachel L. Watkins

Pvt. David Conn wraps Pvt. William Caldwell with a bandage to treat a mock abdominal wound as Pvt. Zachary Coptis watches.

Along with first aid, the training included using radio communications and pulling security.

COMMANDER'S COLUMN

2008 IWC provides ideal forum for modern warfighter

COMMANDING GENERAL
Maj. Gen. Walter Wojdakowski



The 2008 Infantry Warfighting Conference was held at the Columbus Iron Works Trade and Convention Center, in Uptown Columbus, Sept. 15-17. The conference was a tremendous success and provided a great forum to discuss modularity, lessons learned, training the force and Combat Training Center trends. We had the largest turn-out of leaders, from virtually all units in the Army that I have seen in my tenure as Chief of Infantry. Our audience included commanders and command sergeants major of corps, divisions, brigades and battalions as well as our resident students, allies, representatives of coalition nations, sister services, the local government and our industry partners.

The Infantry Warfighting Conferences have historically been held on Fort Benning with the majority of the events taking place in Building 4. Our venue was moved this year to allow for the renovation construction scheduled to transform Building 4 into the headquarters for the Maneuver Center of Excellence (MCOE). Next year's conference will also be held at the Iron Works Trade and Convention Center.

This year's conference continued the tradition of the National Infantry Association hosting a golf tournament in the morning and us hosting an Icebreaker Reception in the evening on Day 1. The golf scramble was held on Fort Benning and featured a full field of 36 teams. The icebreaker, which was held at the Columbus Iron Works Trade and Convention Center, provided a great atmosphere, in a world-class facility, and was ideal for us in welcoming our guests.

The conference began with my briefing on the State of the Infantry. This year, I wanted to focus on the conference theme: "Infantry: The Heart of the Army in the Contemporary Operational Environment." I placed special emphasis on Infantry systems as they enable our Infantry force operating today and in the future. Following my presentation Sgt. Maj. of the Army Kenneth O. Preston provided a superb briefing updating us on Army transformation. Our next speaker was Gen. Charles Campbell, commanding general, U.S. Army Forces Command. Gen. Campbell briefed us on the Army Forces Generation (ARFORGEN) model designed to meet the needs of combatant commanders. He also explained the concept and formulation of the Army Warfighting Forums.

Brig. Gen. (P) Donald Campbell Jr. led the afternoon program with an update on the relocation of the Armor Center and School to Fort Benning. His presentation identified the virtual command and control structure to be implemented by combining the Infantry and Armor Center staffs. The remaining presentations for day 2 were provided by brigade combat team commanders and focused on lessons learned from their training programs and combat rotations. The day culminated with the Doughboy Dinner and Award Ceremony. This year we honored Gen. (R) Hugh Shelton and Command Sgt. Maj. (R) Gary Littrell. Attendance was outstanding and among the distinguished guests was the current and past mayor of Columbus, many former Infantry School and Center commandants, and H. Ross Perot, the second person to ever receive the Doughboy Award.

Day 3 began with presentations from the three major training centers on how the operating force is trained for the contemporary operational environment. Following their briefings, Don Sando, Director of the Capabilities Developments and Integration Directorate, gave a presentation on future technology and material solutions for the Infantry warfighter. The afternoon of day 3 was dedicated to breakout sessions led by NCOs and junior officers with recent combat experience covering a variety of topics from future systems to leadership functions in today's Infantry.

The final presentation was on Land Warrior in Operation Iraqi Freedom and was provided by Col. William W. Prior. Col. Prior is the only battalion commander to have commanded in combat while equipped with the Land Warrior ensemble.

This was another great Infantry Warfighting Conference that served to update our operational leaders and students on the State of the Infantry. It also helped us renew our love for Infantrymen, the Heart of the Army in the Contemporary Operational Environment — HOOAH,

Follow me!

OPINION

VARIOUS VOICES

How do you pinch your pennies?



I look at the price per ounce and buy in bulk. The biggest bag of cereal is always the cheapest. And I trust my wife's instincts because she has great economic sense. She always knows a good value.

— Staff Sgt. Anthony Abeyta, 203rd Brigade Support Battalion



I save money in the commissary by looking at when they have sidewalk sales and better deals. They have manager's specials. You can save quite a bit — 50 cents here, 75 cents here, sometimes $1. It makes a difference.

— Retired Master Sgt. Clement Remington



I wait until the sales come. I use coupons. Sometimes you save $10 or $5. It's better than not saving anything. You can use your savings toward another expense.

— Juanita Randal, Directorate of Family and Morale, Welfare and Recreation

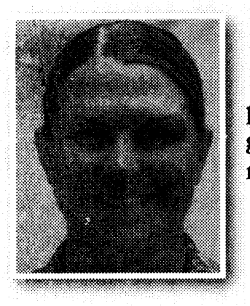

I go to the store as little as possible. If I do go to the mall, I give myself a budget. If I don't need it, I don't buy it.

— Spc. Kathryn Bostwick, 240th Forward Surgical Team



I stay in more instead of going out to restaurants. Gas is too expensive to be wasting it.

— 1st Sgt. James Manning, 1st Battalion, 29th Infantry Regiment

Cheryl Rodewig

Know the code to save money online

USAIC PUBLIC AFFAIRS OFFICE
Michelle L. Gordon



I love taking pictures, but I am terrible about getting them printed and I don't think I'm alone. In fact, I think the hard drive has become the new photo album. When I want to show someone recent pictures of my daughter, I go to my laptop, not the bookshelf.

However, technology changes and hard drives crash, so I ordered 355 pictures from an online photo store to update our family photo album. Yes 355. It really had been a while since I printed photos. My total came to more than $75 and I was astounded. Sure I hadn't printed pictures in nearly two years, but $75? Shipping alone was $17.99.

I'm sure I could have taken the pictures to a store here in town, but I prefer the Internet. Online shopping saves me time and I avoid crowds, but it's not always the most economical way to shop. Unlike physical locations, online stores don't offer the same one-day sales and door-buster discounts found at the mall. So I pay for the convenience and the ability to shop in my pajamas.

However, most online stores do offer a way to save, but not everyone takes advantage of it because it requires research. They offer discounts in the form of promotional codes. The codes are free and can provide substantial savings, plus unlike the mall, the discounts can often be used in conjunction with other offers.

Finding promotional codes is easy. Before you hit "submit order" open another Web browser and search the name of the online store along with the phrase "coupon code" or "promotional code." Several Web sites will pop up with names like dealcatcher.com or dealcoupon.com. There are literally hundreds of Web sites devoted to online savings. Those sites maintain current and recently expired coupons codes organized by Web site.

When I realized my picture order was going to total more than $70, I looked for a free shipping code. I couldn't find one, but I did find three other codes — one for $5 off an order of $50 or more, one for 15 percent off if I paid with a Visa and one for 10 percent off my entire purchase. So instead of saving $17.99 in shipping cost, I saved $27.49 off of my total order by combining all three codes.

Finding the most valuable coupons for your specific Web site or item might take a few minutes, but it can save you money, which is always a good thing — especially when the holiday season is less than three months away.

This week in Fort Benning history

1922

• A columnist warned newcomers they'd not find their new quarters attractive unless they lived in Columbus, in which case they'd find the road to Fort Benning even less attractive.

• To allow residents to vent their frustrations, the paper instituted the Knockers column, giving readers an opportunity to relieve pressure without liability to court martial. One contribution, from an anonymous knocker, said: "Someone please tell the PX officer that the war is over and he need not continue to charge war prices in the Post Exchange."

• "Fort Benning and Columbus are dependent upon each other," a columnist wrote. "Some of us of the military personnel are prone to remark something like this, 'If it wasn't for Fort Benning, where would Columbus be?' As a matter of fact, Columbus managed in some way to worry along without a military post in her vicinity for almost 100 years. Those of us who belong to the military can not afford to be too independent in this connection, because, while it is a fact that Columbus has benefited in a financial way because of the proximity to Fort Benning, the city has other sources of income and is not solely dependent upon our support for progress.

"Likewise, neither can Columbus act too independent of the financial support being received from Fort Benning because this does run up into big figures within the course of six months or a year. All of which suggests that by working together the military and civilian population of any community can be of mutual benefit."

• To fund the completion of the post's third theater, one that would seat 2,310 people, post officials urged residents to attend a movie at one of the two established theaters each night. At least 1,000 people should attend every night to raise a surplus $600 for the completion of the new theater.

1934

• The Department of Experiment was conducting tests with a waterproof topographical map; a commercial product to make issue bread lighter, more palatable and cheaper to produce; and puncture proof inner tubes for rubber tires on Army vehicles.

— Bridgett Siter

Corrections

In the article titled, *Post cracks down on credit card fraud* on Sept. 19, the statement, "Using a GSA card assigned to a E85 car to purchase diesel for a truck is not prohibited ...," should have read, "Using a GSA card assigned to an E85 car to purchase diesel for a truck is prohibited, even if both vehicles are assigned to the same agency."

In the Sept. 19th edition, 5-year-old Hunter Smith was misidentified as Hunter Thomas in *Harris County Rodeo features cowboy tradition*.

Also, *The Bayonet* published that the Attic Sale was on Sunday, too. It wasn't. We regret the errors and any inconveniences.

THE BAYONET

LANDMARK MILITARY NEWSPAPERS OF GEORGIA, INC.

This newspaper is an authorized publication for members of the U.S. Army. Contents are not necessarily the official views of, or endorsed by, the U.S. Government, Department of Defense, the Department of the Army, or the U.S. Army Infantry Center. It is published weekly using offset printing by the Public Affairs Office, 6751 Constitution Loop, Suite 602, Fort Benning, Ga., 31905. 706 545-4622. Circulation: 22,000. Everything advertised in this publication shall be made available for purchase, use or patronage without regard to race, color, religion, sex, national origin, age, marital status, physical handicap, political affiliation or any other non-merit factor of the purchaser, user or patron. If a violation or rejection of this equal opportunity policy by an advertiser is confirmed, the printer shall refuse to print advertising from that source until the violation is corrected. All editorial content of The Bayonet is prepared, edited, provided and approved by the Public Affairs Office of the U.S. Army Infantry Center.

The Bayonet is printed by Landmark Military Newspapers of Georgia, Inc., 506 Manchester Expressway, Suite A-8, Columbus, Ga. 31904, 706 317-2106, a private firm in no way connected with the Department of the Army, under exclusive written contract with Fort Benning. Landmark Military Newspapers of Georgia, Inc. is responsible for commercial advertising, delivery and subscriptions. The appearance of advertising in this publication, including inserts and supplements, does not constitute endorsement by the Department of the Army, or Landmark Military Newspapers of Georgia, Inc., of the firms, products or services advertised.

Maj. Gen. Walter Wojdakowski
Commanding General, Publisher

Bob Purtiman
Public Affairs Officer

Monica Manganaro
Director of Communications and Media Relations

Jennifer Gunn
Command Information Officer

Editor
Lori Egan
Lori.Egan@us.army.mil
706-545-4622

Staff Writers

Cheryl Rodewig
Cheryl.Rodewig@militarynews.com

Rachel L. Watkins
Rachel.Watkins@militarynews.com

Landmark Military Newspapers
General Manager
Danny Dean
Danny.Dean@militarynews.com

Distribution Manager
Kenneth Rayley
Kenneth.Rayley@militarynews.com

Graphics Team Leader/Prod. Coordinator
Jillian Potter

Graphic Artist
Sandra Pettee
Tanya Stroud

Sales Representatives

Judy Arnold, 706-317-2106 ext. 106

Tangee Edmondson, 706-317-2106 ext. 109

Denise Bowlin, 706-317-2106 ext. 111

Charity Vogt, 706-317-2106 ext. 107

Inside Sales Representative
Phyllis Wolf 706-317-2106 ext. 101

TO ADVERTISE IN THE BAYONET, CALL 706-317-2106

Fort Benning celebrates Hispanic Heritage Month

Speaker discusses contributions of Puerto Rican unit

THE BAYONET
Cheryl Rodewig

Soldiers and civilians from more than 10 Spanish speaking countries attended the post Hispanic Heritage Month luncheon Wednesday. The event included Latin-inspired music and dancing by a Columbus-based band, Son Tropical, and historical information about the 65th Infantry Regiment, the only Puerto Rican unit to ever serve in the Army.

Formed in 1899, the volunteer regiment served in both world wars and Korea.

In Korea, the highly decorated unit suffered heavy losses and casualties but persevered against the odds, said Gary Silva, keynote speaker for the luncheon.

"In searing heat and freezing cold, in mosquito-infested rivers and barren mountainsides, the men of the 65th served without fear," Silva said. "In battle after battle, all over the war-torn peninsula, (they) proved themselves the equal of any soldiers on the planet."

Silva said he is proud his father, retired Master Sgt. German Silva-Torres, served with the 65th Inf. Regt.

After 27 years in the Army, Silva-Torres worked on Fort Benning for another 26 years. He died six months after he retired, said his wife, Sara Silva.

"He was a very dedicated man ... my hero. He loved his Army career," she said. "He lost so many people (in Korea that) he didn't like to talk about it, but it's very important to talk about. It's important to remember what they did for the American country."

The regiment, called the Borinqueneers, struggled against discrimination in their own ranks, but ultimately proved themselves in combat, Silva said.

"Their courage under fire made Americans better understand and appreciate the contributions of all her communities," he said. "Because of them, the United States Army is today a far more capable force. Soldiers of all backgrounds stand side by side, working together to defend America's interests in every corner of the globe."

Silva said he could sum up his feelings about his father's unit best in Spanish.

"Viva los Borinqueneers," he said, "the memory and the history of what they did."



Gary Silva, owner of Weichert Realtors: Ellis & Silva, a Columbus realty company, addresses the audience at the Hispanic Heritage Month luncheon. Silva, the keynote speaker, gave the history of the Borinqueneers, the only Puerto Rican unit to serve in the Army, and spoke about the involvement of his father, retired Master Sgt. German Silva-Torres, with the unit.

Photos by Cheryl Rodewig



Son Tropical, a Columbus-based band, played Latin-inspired music at the post Hispanic Heritage Month luncheon Wednesday at the Benning Club. The theme for the luncheon was Getting Involved: our families, our community, our nation.

Eye on Excellence

• The Training Support Center with the Training Management Integration Support Division was awarded for outstanding service and support at the TCS workshop Sept. 8 in Fort Eustis, Va. The TCS was among six centers worldwide distinguished for this honor.

• Gabriel Jones, 12, daughter of Staff Sgt. Tyrone and Rayna Jones, a post Child and Youth Program assistant, was honored by Boys & Girls Clubs of America and Best Buy Children's Foundation for her graphic design artwork, "Global Cooling." She was one of 12 youth to receive a trip to Minneapolis in July to learn more about arts and technology.

• China Duncanson, a sixth-grader at Faith Middle School, earned awards at both the Georgia and International Media Festivals for a sequential stills project. She made the multimedia presentation at Dexter Elementary in May and was recognized as a winner at the international festival in July. China is the daughter of Maj. Shane and Ola Duncanson.

Know someone who should be featured in this section?

E-mail Lori Egan at lori.egan@us.army.mil.

GET YOUR COPY OF THE BAYONET AT OR NEAR THESE LOCATIONS

CHESTERS BBQ VETERANS PKY
CHEVRON 3161 MACON RD
CHEVRON 3711 MACON RD
CHEVRON MILGEN RD
CHEVRON STATION VETERANS/WHITEVILLE
CHINA BUFFET MACON RD
COLUMBUS AIRPORT
COLUMBUS TECH COLLEGE MANCHESTER
COMMANDOS MILITARY SUPPLY VICTORY DR
COUNTRYS BBQ MERCURY DR
COUNTRYS BBQ VETERANS PKY
DAYS INN VICTORY DR
DINGLEWOOD PHARMACY WYNNTON RD
DOLLAR GENERAL BUENA VISTA RD
DOLLAR GENERAL MILLER RD
DOLLAR GENERAL VETERANS PKY
DOLLAR GENERAL VICTORY DR
DOLLY MADISON BUENA VISTA RD
DUNKIN DONUTS MANCHESTER
ECKERD DRUGS WYNNTON RD
ECONO LODGE HISTORIC DISTRICT
ECONO LODGE VICTORY DR
EXPRESS PERSONNEL SVCS MACON RD
FOOD MART / DOLLAR GENERAL MACON RD
FUEL TECH MILGEN RD
GATEWAY LINCOLN/MERCURY 5TH AVE
GEORGIA NATIONAL GUARD ARMORY VICTORY DR
GOLDEN DONUT MANCHESTER
GOODYEAR TIRE MACON RD
GROOME TRANSPORTATION HARLEY CT.
GUS' DRIVE-IN VICTORY DR
HOLIDAY INN MANCHESTER/ I-185
HOWARD JOHNSON VETERANS PKY
IHOP AIRPORT THRUWAY
KRYSTALS BUENA VISTA RD
KRYSTALS VETERANS PKY
LA QUINTA INN WARM SPRINGS RD
LANDMARK MILITARY NEWSPAPERS MANCHESTER
LAUNDRY MART/AVON UNIVERSITY RD
LUCKY CHINA SUPER BUFFET MANCHESTER
MAJIK REESE RD
MARATHON UNIVERSITY RD
MIDTOWN BARBER SHOP MACON RD
MIKE AND EDS BBQ VETERANS PKY
MOTEL 6 VICTORY DR
PIGGLY WIGGLY MILGEN RD
PIGGLY WIGGLY MOON RD
PIGGLY WIGGLY RIVER RD
PIGGLY WIGGLY S. LUMPKIN RD
PYRAMID FOOD MART BUENA VISTA RD
QUALITY INN VETERANS PKY
RACEWAY VICTORY DR
RAINBOW SHOES BUENA VISTA RD
RANGER JOES VICTORY DR
RESIDENCE INN ADAMS PARK DR
RYANS STEAKHOUSE MANCHESTER
SHELL STATION MANCHESTER/RIVER RD
SMART AIRPORT THRUWAY
SPECTORS CLEANERS S. LUMPKIN RD
SPORTS PAGE VETERANS PKY
ST FRANCIS HOSPITAL MANCHESTER
ST FRANCIS MARKETPLACE MANCHESTER
SUBWAY BUENA VISTA RD
SUBWAY MACON RD
SUBWAY MANCHESTER
SUMMIT S LUMPKIN RD
SUMMIT VICTORY DR
SUN RAY CLEANERS BUENA VISTA RD
SUN RAY CLEANERS VICTORY DR
SUPER 8 MOTEL WARM SPRINGS RD
TEXACO FOOD MART MANCHESTER
TEXACO FOOD MART WYNNTON RD
VIVV VICTORY DR
WAFFLE HOUSE MILGEN RD
WENDYS MANCHESTER
WILLIPS WYNNTON RD
WINN DIXIE MILGEN RD
WINN DIXIE S LUMPKIN RD



DAVID L. ROBERTS
MILITARY LAW DEFENSE ATTORNEY

Court-Martials ■ DUI ■ Felonies ■ Misdemeanors

★ GCM - BCD - SUMMARY Court-Martial Defense
★ Administrative Separation Boards - Officer & Enlisted
★ ABCMR & Evaluation Report Appeals
★ DUI - SHOPLIFTING Defense in Georgia & U.S. Magistrate Courts
★ Felony & Family Violence Defense
★ Retired Army JAG LTC With Over 30 Years Experience

706-324-7174
825 Second Avenue DAVIDLROBERTSLAW@aol.com Cols, GA 31901

THE 1911 SOCIETY, LTD.
Supporting Sustainable Rural Development,
Farm Preservation & AgriTourism
presents

The Cotton Pickin' Fair
Art, Antiques and Crafts

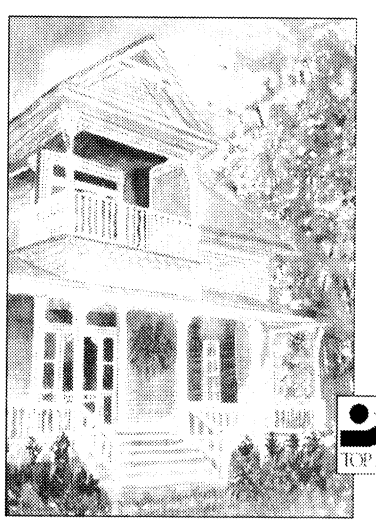

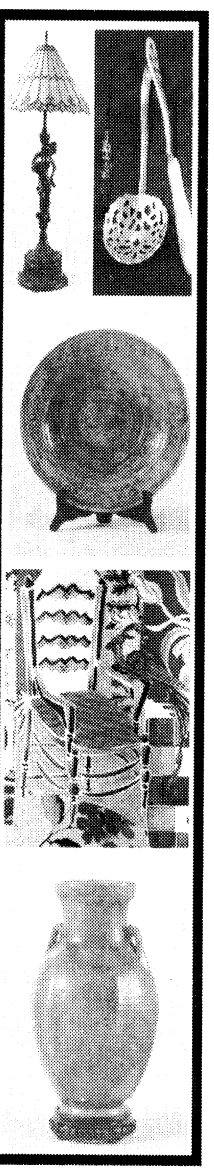

TOP 20 EVENTS

October 4 & 5, 2008

18830 Hwy. 85
Gay, Georgia
www.cpfair.org • 706.538.6814

Not feeling like yourself?
Is there relief from hot flashes, night sweats, insomnia and vaginal dryness?

These symptoms can be linked to a hormone imbalance. With the help of Bio-Identical Hormone Replacement Therapy and nutritional supplement support we can help you regain the balance in life you want and deserve!

WISH
The Women's Institute for Sexual Health

Call today for your appointment!
(706) 324-7700
www.harperurology.com



CAR INSURANCE
SO GOOD



YOU'D TAKE AN OATH TO GET IT.

You don't lead an ordinary life. The last thing you need is ordinary car insurance.

That's why GEICO offers our military customers simple payment plans, 24-hour service, vehicle storage options and storage protection plans, whether you store it yourself or on base.

For seventy years, GEICO has been serving the special needs of the special people who serve our country. We're ready to do it for you.

GEICO.

Call our local office – coverage available by phone.

(706) 689-2787 | 3905 Victory Dr. | Columbus
In the Papa John's Shopping Center

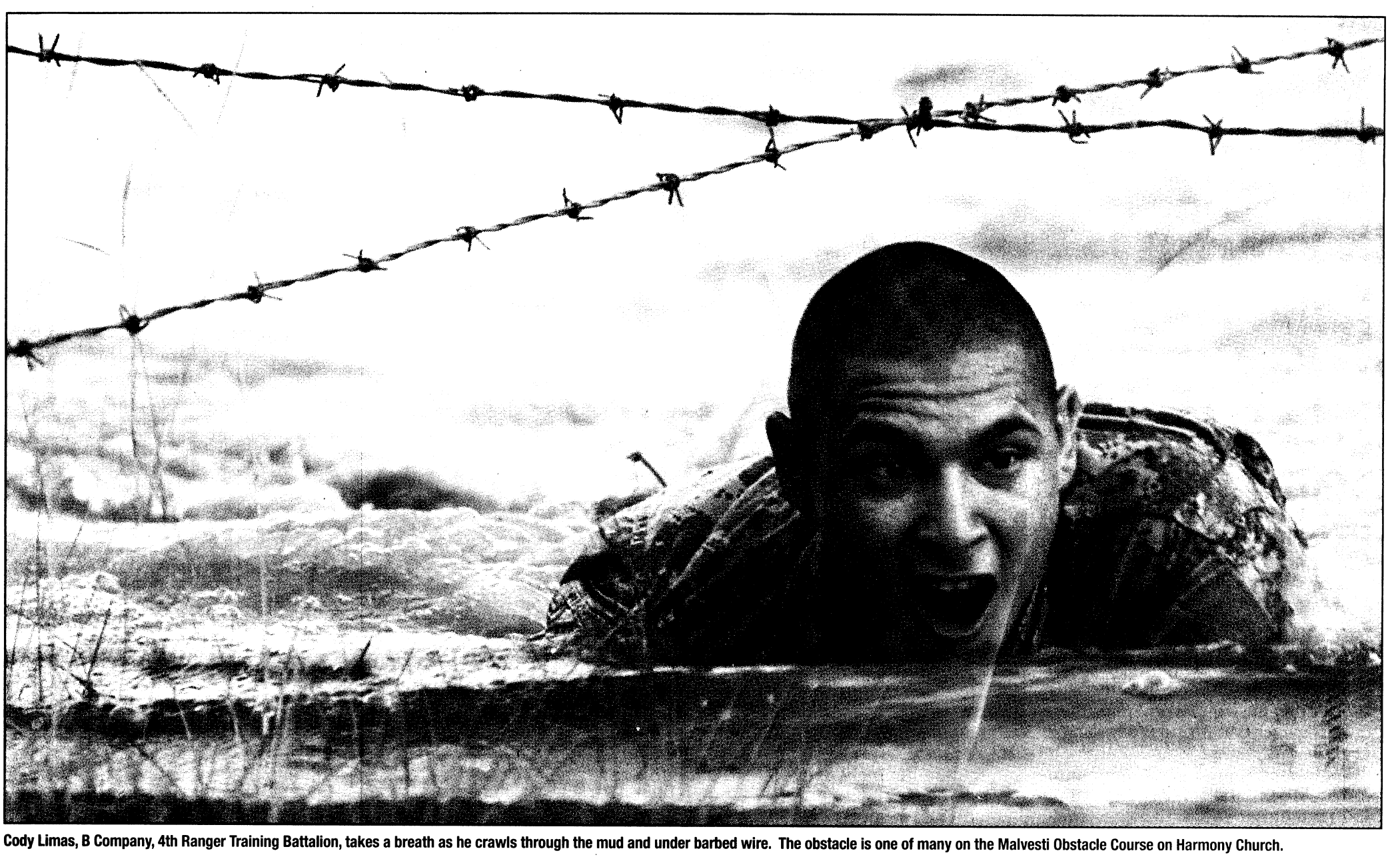

Cody Limas, B Company, 4th Ranger Training Battalion, takes a breath as he crawls through the mud and under barbed wire. The obstacle is one of many on the Malvesti Obstacle Course on Harmony Church.

Rangers take on Malvesti

THE BAYONET
Cheryl Rodewig

"Don't be afraid of a little mud," said Staff Sgt. Miguel Antia as Ranger students crawled through muddy water to complete the Malvesti Obstacle Course Friday.

Antia, a Ranger instructor with C Company, 4th Ranger Training Battalion, placed fifth in the Best Ranger Competition this year, even with a slight case of pneumonia. What he hopes to teach Rangers students, he said, is endurance and perseverance to meet the mission.

"You have to gut it out and dig deep and try to find that spot in your body where you can continue to push forward with your Ranger buddy," he said. "This is testing the Rangers' endurance and ability and how much strength they have inside them. It's all your stamina and everything you (bring) to Ranger School."

After five days of Ranger School, students from A, B and C companies conquered the obstacle course, part of the initial Ranger Assessment Phase.

Students are pushed to their physical limit to help them learn teamwork, stamina and their own weaknesses, said 1st Sgt. Anthony Carter, C Company.

"You quickly find out if they have what it takes," he said.

After running the Darby Mile through a heavily wooded area filled with obstacles, Rangers took on Malvesti, a complex course that includes a 45-foot cargo net, a ladder and an eight-foot wall. They climbed, crawled, jumped and rolled, reciting the Ranger creed and encouraging their comrades.

"I'm not going to lie. It's a little bit of a smoker," said Ranger student Nathan Barry, A Company, 4th RTB, after finishing the course. "But you have everybody counting on you to get from obstacle to obstacle, so you can't really afford to feel sorry for yourself. You can't fail these guys in combat."

Soldiers were paired with a fellow Ranger during the exercise. If one fell behind, the other had to wait.

More than anything else, this exercise taught him teamwork, said student Chance Davis, C Company.

"It was hard," he said. "Your body gets sore, your muscles start to burn, you feel the sweat soaking through your pores. But you just keep on, because you have your Ranger buddy beside you, and you have to push ahead. You feel like you don't have anything left, and you see him and you give that extra 100 percent — and then some."

The Rangers will graduate in November. When they go to their units, many will be platoon leaders, Antia said. This training prepares them for future assignments, whether it's leading a platoon or conducting an operation overseas.

"We build Soldiers. We build leaders. That's our mission," Antia said. "Leaving this course, they'll be ready to lead Soldiers into combat."

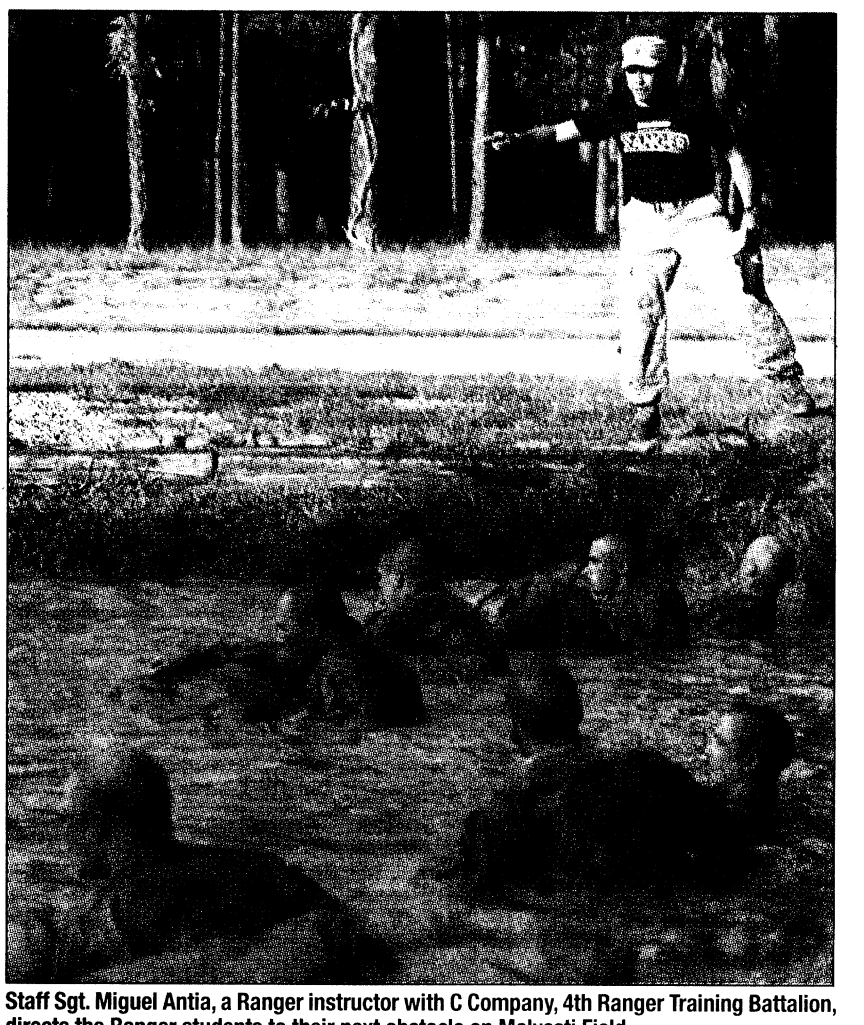

Staff Sgt. Miguel Antia, a Ranger instructor with C Company, 4th Ranger Training Battalion, directs the Ranger students to their next obstacle on Malvesti Field.

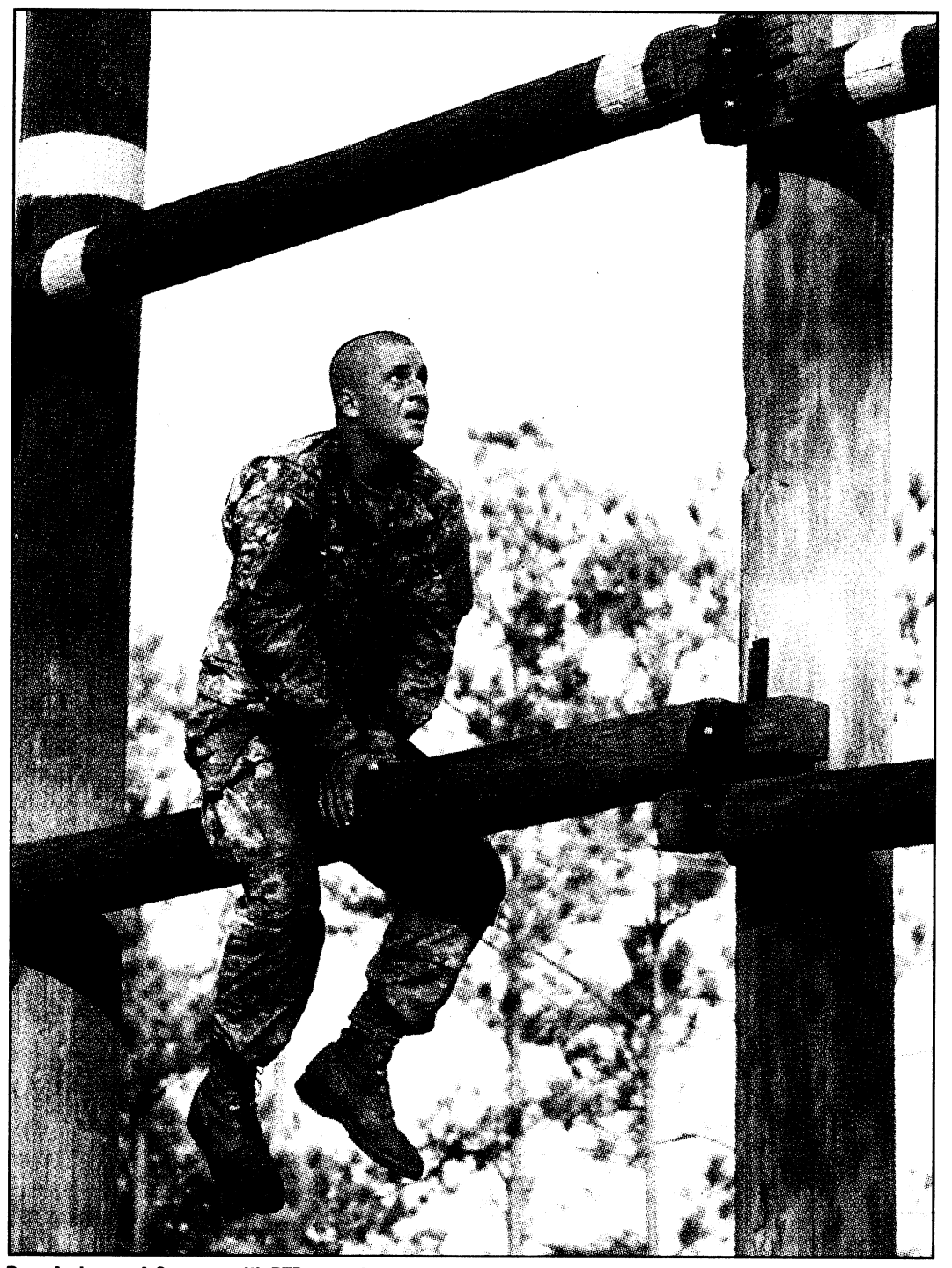

Ryan Anderson, A Company, 4th RTB, eyes the rung above him on the horizontal ladder.

Photos by Cheryl Rodewig

"Your body gets sore, your muscles start to burn, you feel the sweat soaking through your pores. But you just keep on, because you have your Ranger buddy beside you, and you have to push ahead."

— Ranger student Chance Davis

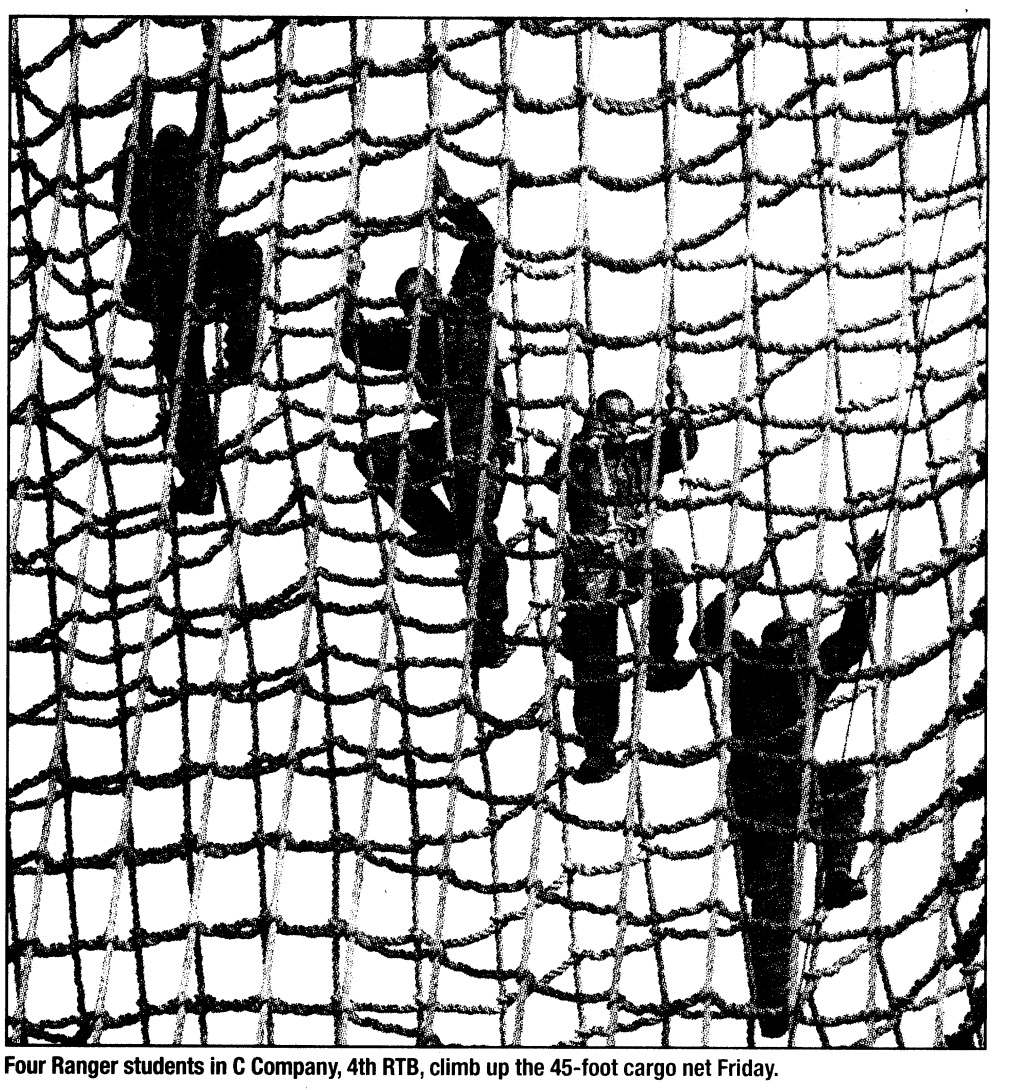

Four Ranger students in C Company, 4th RTB, climb up the 45-foot cargo net Friday.

GRADUATIONS

DRILL SERGEANT OF THE CYCLE



SGT 1ST CLASS RANDY DARLING

Drill Sergeant of the Cycle
A Company, 1st Battalion,
329th Infantry Regiment

Darling is from Shelbyville, Ky. He is married with three children. His hobbies include running, poker, golf and reading.

DRILL SERGEANT OF THE CYCLE



STAFF SGT RUDOLF CABRAL

Drill Sergeant of the Cycle
B Company, 1st Battalion,
329th Infantry Regiment

Cabral is from Riverside, Calif. His previous assignment was Fort Campbell, Ky. His hobbies include traveling and spending time with his family.

DRILL SERGEANT OF THE CYCLE



STAFF SGT BOBBY NASH

Drill Sergeant of the Cycle
A Company, 2nd Battalion,
19th Infantry Regiment

Nash is from Hendersonville, Tenn. He is married with two children. His hobbies include hunting, guns and motorcycles.

SOLDIER OF THE CYCLE

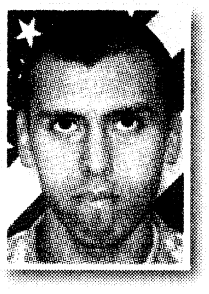

PFC JESUS AGUILAR

Soldier of the Cycle
A Company, 1st Battalion,
329th Infantry Regiment

Aguilar is from Aurora, Ill. His next duty station is Bartonville, Ill. His hobbies include running, playing poker and reading.

SOLDIER OF THE CYCLE



PVT JUSTIN SIEMENS

Soldier of the Cycle
B Company, 1st Battalion,
329th Infantry Regiment

Siemens is from Norfolk, Va. His next assignment will be Fort Myer, Va. His hobbies include baseball and music.

SOLDIER OF THE CYCLE



PFC CHRISTOPHER SMITH

Soldier of the Cycle
A Company, 2nd Battalion,
19th Infantry Regiment

Smith is from Kerrville, Texas. His next assignment is Airborne School. His hobbies include football and lifting weights.

Expect a Miracle!
FAITH OUTREACH CHURCH
Faith Teaching • Healing Services Weekly • Teen Challenge • Great Praise Services • Marriage Counseling
Get Married in front of the picturesque Pool of Bethesda!
Pastors Thomas & Deborah Carstens
1306 23rd Court (off 24th Ave. in Phenix City)
For more information: 334-298-7069

20/20 EYECARE
TRICARE APPROVED! We File All Paperwork! No Referral Needed!
WE ACCEPT TRICARE! Tricare Prime covers a comprehensive eye exam every year! Call for an appointment today.
SAME DAY SERVICE/OPEN 6 DAYS A WEEK
706-507-EYES
Exams for Eyeglasses • Contacts • Ocular Diseases • Night & Weekend Appts. • Discount on Contact Lens Exam
TRICARE • VSP • VCP • MEDICAID • MEDICARE
BC/BS • UNITED HEALTHCARE • WELLCARE • AVESIS
Dr. Smitesh J. Patel
2501 Whittlesey Blvd. Ste. A
Columbus, GA
WALK-INS WELCOME
In front of Lowes at the interstction of Vetearns Parkway & Whittlesey Blvd.
Huge Selection of Designer Frames • Eye Glasses From $45.99

Everyone Deserves a Beautiful Smile
$69 - $89 per month
Braces for $69 - $89 per month.
No Down Payment
A perfect plan for today's economy.
ORTHODONTIC CARE OF COLUMBUS
Dr. H. M. Bush
Dr. Leroy O. Venn
Member, American Association of Orthodontists
Save an average of $800
• Most Insurance Plans Accepted
• Certified Provider of Invisalign
Call today for your FREE consultation and exam.
Columbus | 706-324-4665
3031 Manchester Expressway
Columbus Park Crossing, Unit 2M
www.orthodonticcarega.com

verizon wireless
Reliable. Durable. Unbeatable.
America's Most Reliable Wireless Network.
Never lose your way.
Motorola Adventure™ V750
> Turn by turn directions with VZ Navigator
> Push to Talk capable
> Meets military standard 810F for dust and shock resistance
$99.99
$149.99 2-yr. price – $50 mail-in rebate. With new 2-yr. activation.
Connect on the go.
USB727 Modem
> Wirelessly connect to your laptop or desktop computer
> Check email, download attachements and browse the Internet
$49.99 after rebate
$99.99 2-yr. price – $50 mail-in rebate. With new 2-yr. activation on a BroadBandAccess plan.
USB727
motorola adventure V750
★ ★ ★ ★
All Active, Veteran, Guard and Reserve Military Personnel Receive 15% Off.
Monthly Access on calling plans $39.99 or higher.
★ ★ ★ ★
Switch to America's Most Reliable Wireless Network.®
Call 1.888.640.8776 Click verizonwireless.com Visit any store
VERIZON WIRELESS COMMUNICATIONS STORES
Store Hours: 9am-8pm Monday-Saturday; 12noon-6pm Sunday. Technicians available at select locations.
COLUMBUS
1870 Midtown Dr.
706-563-0900
Peachtree Mall
706-321-1000
6740 Veterans Pkwy.
706-327-8900
THE VERIZON WIRELESS STORE INSIDE Circuit City Just what I needed.
Columbus
BUSINESS CUSTOMERS PLEASE CALL 1.800.VZW.4BIZ (899.4249)
Our Surcharges (incl. Fed. Univ. Svc. of 11.4% of interstate and int'l surcharges (varies quarterly), 7¢ Regulatory & other charges) are not taxes (details: 1-888-684-1888); gov't taxes & our surcharges could add 6% – 27% to your bill. Activation fee/line: $35 ($25 for secondary Family SharePlan® lines w/2-yr. Agmts).
IMPORTANT CONSUMER INFORMATION: Subject to Customer Agmt., Calling Plan, rebate form and credit approval. Up to $175 early termination fee/line & other charges. Device capabilities: Add'l charges & conditions apply. VZ Navigator: download, subscription & airtime req'd for use; accuracy & completeness of info is not guaranteed; info about location of device will be used to deliver service. Offers and coverage, varying by service, not available everywhere. BroadBandAccess is available to more than 256 million people in 258 major metropolitan areas in the U.S. Rebate takes up to 6 weeks. Limited-time offer. While supplies last. Shipping charges may apply. $20 upgrade fee may apply. Network details and coverage maps at verizonwireless.com. © 2008 Verizon Wireless. RDAS

BRAVERY UNDER FIRE

Soldiers ignore danger, rescue injured teammate

3RD HBCT PUBLIC AFFAIRS
Spc. Ben Hutto

"That was a bad day," said 1st Sgt. Patrick Ford, shaking his head as he recalled the day he and a fellow Soldier in D Company, 2nd Battalion, 69th Armor Regiment, earned the Bronze Star with Valor.

March 31, 2008, "was just a really bad day for us," he said.

That morning, the engineers departed Forward Operating Base Rustamaya, Iraq, to conduct another clearing operation to Sadr City. During the deployment, the company had cleared thousands of miles of road along some of the most dangerous routes in Baghdad.

"We had developed a reputation that every time we went out we were going to get hit," Ford said. "We had cleared a lot of IEDs and seen a lot of explosions."

Early in the day, Sgt. Dayne Dhanoolal was killed when the Huskey (a single-man IED clearing vehicle) he was driving along Route Predator ran over a deep-buried IED. After securing the site, the damaged vehicle and their fallen comrade, Panther Soldiers pushed forward to the nearest forward operating base, FOB Hope.

As soon as Dhanoolal's hero flight disappeared into the night sky, the company prepared for another clearing mission back to FOB Rustamaya.

Working its way back home, the patrol was rocked by another attack.

A 12-inch explosively formed projectile penetrated the lead vehicle, this time severely injuring the driver, Spc. Paul McCallister.

Ford was in the vehicle directly behind McCallister's Huskey.

"I heard him yelling over the radio, so I knew he wasn't dead," Ford said. "I just got out of my vehicle and quickly checked around for a secondary (attack). It was then that I noticed McCallister's vehicle was on fire."

Ford reacted immediately, climbing on top of the vehicle to free McCallister as the Bradley Fighting Vehicle carrying Spc. Andrew Mason, one of the company's combat medics, pulled up and dropped ramp.

"We weren't wasting any time," Mason said. "We saw the vehicle on fire and we didn't want our guy to burn to death."

Enemy fighters opened up with small-arms and machine gun fire as Ford tried free McCallister.

"I didn't really notice the bullets flying around me," he said. "I was just trying to get him out. His (combat vest) was hung up and I was having a hell of a time getting him out through the hatch."

When Ford had their buddy free, he discovered both of McCallister's legs were badly injured. Bullets continued to fly around as he and Mason passed the injured Soldier to Spc. Jacob Marshall, an engineer assigned to Mason's litter team.

"You could see these red flashes as bullets hit the roof of the vehicle," Marshall said. "It was crazy, but we just focused on getting him down and cared for."

The damage to McCallister's legs was so severe that Ford and Mason had to apply tourniquets on both of them.

"After we applied the tourniquets, everyone seemed to open up," said Marshall. Ford provided security, returning fire so Mason could continue to work on McCallister.

During the short Bradley ride to FOB Loyalty, McCallister began to thrash around, and although this was evidence of the Soldier's pain, Mason took it as a good sign.

"It was only a five minute trip, but it felt like forever," Mason said. "He was fighting so hard and I had to tighten his tourniquets ... but the fact he was fighting us so hard meant he wasn't fading."

Although Mason had previous combat experience and had earned his Combat Medical Badge he said experience never makes these situations any easier.

"You can never get used to it," he said. "I was used to hearing explosions and the noises, but that's because I realized there was nothing I could do about those things. I did know I had to get to him as fast as possible to make a difference. Even though things were going on around you, you realize that you have to focus on him and keep him alive. That's the tough part."

McCallister survived the attack, but lost both his legs. "The following week, another engineer company rolled into Rustamaya with a Soldier with the same exact injuries and he didn't survive," Ford said. "As bad as it was, it goes to show you that we were lucky that night," he said.

Or maybe it had something to do with training. Ford said he made sure all his Soldiers were combat lifesaver qualified.

"The standard was one Soldier per section," he said. "But what good does that do if he and the medic are injured? That night was one of many instances where we were prepared and it paid off."

Ford and Mason received the Bronze Star Medal with Valor for their actions. Marshall received the Army Commendation Medal with Valor for his part in McCallister's rescue. While they are all flattered to receive an award, they insist they did nothing special.

"It was really about saving my Soldier," Ford said. "I wasn't thinking about anything else. We are all like a family. Sure we fuss and fight one minute, but at the end of the day we are always there for one another. There was no way I was going to sit there when I saw that fire on top of the vehicle."

"I never thought about winning an award," Mason said. "That's not why you do something like that. As a matter of fact, it's the furthest thing from your mind. All you care about is making sure your brother is going to be OK."

Editor's note: This is the sixth of a series of articles Spc. Ben Hutto is writing on 3rd Heavy Brigade Combat Team's recent 15-month deployment in Iraq.

Battle Lab: Changes name but focus remains same

Continued from A1

support concept development focused on MCOE proponency — including Armor, Infantry, and individual Soldier requirements — and to conduct experiments and report the facts.

"Basically the key mission of the battle lab is to ensure that the Soldier on the battlefield of the future has the best equipment, doctrine, training and leaders that he can have," Miller said. "Bringing the two organizations together will allow us to facilitate a combined arms fight from a maneuver perspective and synchronize our efforts to ensure we equip Soldiers appropriately."

And although the concept of combining the labs is complete, battle lab personnel are still working on the plan for the physical move from Fort Knox to Fort Benning, said Mike Obermeyer, chief of Fort Benning's Virtual Constructive Simulation Division.

Bringing the two separate battle labs together forming one cohesive organization requires an effective command and control system, a synchronization of Maneuver Battle Lab activities, and the establishment of operating procedures for the Maneuver Battle Lab to operate with facilities and personnel separated by 500 miles, Obermeyer said.

Currently, the Maneuver Battle Lab has three divisions, two at Fort Benning and one at Fort Knox. These divisions conduct live, virtual and constructive experimentation to gain insights and recommend changes to doctrine, training, leadership, organization, material, personnel and facilities to support current force development and future concepts for the Soldier, and Infantry and Armor formations up to a brigade combat team level.

Although the groundwork is laid, the battle lab's transformation is not scheduled to be completed until late 2010, Miller said.

"It's not just picking up personnel and equipment and moving it down here," he said.

It's more of a movement of capabilities, and it's a complex move, Miller said.

By the end of 2010, the Fort Knox division will cease operations and the Virtual Constructive Simulation Division here will assume those functions with equipment and personnel from Fort Knox, he said.

"We can do exactly what they can do at Fort Knox and Fort Knox can do exactly what we can do here, but if you just shut down Knox right now, you lose half of your capabilities," Miller said. Current Army requirements state that experimentation capabilities for two brigade-level units must exist within the Maneuver Battle Lab, and now this requirement is being shared by Fort Benning and Fort Knox.

> ***"Bringing the two organizations together will allow us to facilitate a combined arms fight from a maneuver perspective and synchronize our efforts to ensure we equip Soldiers appropriately."***
>
> ***— Col. John Miller***

"(The Battle Labs) inform research and development by providing Soldier input early on in the material development process," said Harry Lubin, chief of Fort Benning's Live Experimentation Division.

It's this early input that provides Soldiers with better products, saves defense dollars and develops tactics, techniques and procedures for the employment of technology once it goes to the field, he said.

"We're putting concepts and prototypes into the hands of today's Soldiers and saying, 'Fight this, based on these situations, and tell us what you think,'" Miller said. "We are very interested in making sure the next generation of Soldier has the right stuff and that we maintain the level of supremacy we have on the battlefield."

Other changes being considered as the Maneuver Battle Lab continues its transformation include expanding live experimentation to include Armor, cavalry and reconnaissance elements and increasing the experimentation force to encompass these combined manuever capabilities.

AMU: Wins Conseil International du Sport Militaire

Continued from A1

target with a bull's eye smaller than a dime. Germany took the Silver Medal and Norway the Bronze.

In the Men's 300-Meter Three Position Standard Rifle Team Match Sept. 16, Austria set a new military world record and won the Gold Medal. The Silver Medal went to Norway and Switzerland got the Bronze. The USA Team of Parker, 1996 Olympian Sgt. 1st Class Eric A. Uptagrafft, and Staff Sgts. Armando R. Ayala and Shane M. Barnhart, all of the U.S. Army Marksmanship Unit; took fifth place out of 29 teams.

In the Women's 25-Meter .22-Caliber Center Fire Pistol (Precision Course) Team Match Sept. 16, the USA just missed the medal stand and finished in fourth place out of 12 teams behind China with the Gold, Germany the Silver and Belarus the Bronze.

USA Team members were Marine Corps Capt. Janine Mills, four-time Olympian Army Reservist Staff Sgt. Elizabeth A. Callahan and Navy Reserve Petty Officer 1st Class Sandra Uptagrafft.

The Men's Pistol Team took seventh place out of 29 teams in the 25-Meter .32-Caliber Center Fire Pistol (Precision Course) Team Match. Pistol Team members were Sgt. 1st Class Thomas A. Rose and Staff Sgts. Robert S. Park II and John C. Ennis and Sgt. Michael S. Gasser of the Army Marksmanship Unit. China won the match followed by Ukraine in second and India in third.

Three-time Olympian and former CISM Champion Sgt. 1st Class Jason A. Parker took the Silver Medal in the Men's 300-Meter Three Position Standard Rifle Slow Fire Individual Match Sept. 17.

This match consisted of 20 shots in each position (standing, kneeling and prone) over 2 hours and 15 minutes at a target whose bull's-eye is 10 centimeters wide shot from more than three football fields away. With a score of 587, Parker finished just 2 points behind Sgt. Marcel Burge of Switzerland who took the Gold with a 589. Warrant Officer Robert Markoja of Slovenia received the Bronze with a 585; 54 shooters competed. A perfect score is 600 points; top scores are in the mid-580s

In the Women's 50-Meter Sport Rifle Prone Individual Match, Cooper took fifth place only 5 points behind the winner Cpl. Anzela Vornova of Estonia Sept. 17. Staff Sgt. Eva Friedel of Germany took second and Sgt. Kristina Vestveit of Norway was third; Bright placed 10th and Dove finished 15th.

Rose won the Silver Medal in the Men's 25-Meter .32-Caliber Center Fire Pistol Individual Match Sept. 18. Rose, five points behind Gold Medalist 2nd Lt. Zheng Gao of China, was tied with two other shooters for second place. After the shoot-off, Rose emerged victorious and took the Silver Medal two points ahead of Bronze Medalist Lt. Col. Oleg Khvatsovas of Belarus.

In the Women's 25-Meter .22-Caliber Center Fire Pistol Individual Match Uptagrafft finished in eighth place, Callahan was 12th and Mills finished 13th. Senior Col. Ying Cao and Cadet Yan Zhu of China took the Gold and Silver Medals and Lt. Zhanna Shapialevich of Belarus got the Bronze.

Sept. 19, the USA just missed medaling in the Men's 300-Meter Military Rapid Fire Rifle Team Match. Team USA finished in fourth place behind Norway, Switzerland and Austria. In the Women's 50-Meter Sport Rifle Three Position Team Match, Team USA placed 9th; Norway won the Gold Medal, Sweden received the Silver and Germany got the Bronze.

On the last day of the competition Sept. 20, USAMU's Uptagrafft won the Bronze Medal in the Men's 300-Meter Military Rapid Fire Rifle Individual Match; Olympic Medalist Warrant Officer Rajmond Debevec of Slovenia took the Gold Medal and Sgt. Vebjorn Berg of Norway the Silver.

In the Women's 25-Meter Military Rapid Fire .22-Caliber Individual Pistol Team Match, Naval Reservist Uptagrafft, the wife of the USAMU rifle shooter, placed 5th; Callahan was 16th and Mills finished in 19th place. Shapialevich won the Gold Medal, followed by Warrant Officer Stefanie Thurman of Germany with the Silver and Cao with the Bronze.

In the Women's 50-Meter Sport Rifle Three Position Individual Match, Dove ended up in 6th place. The Gold Medal went to Sgt. Linda Olofsson of Sweden, the Silver to Capt. Gyda E. Olssen of Norway and the Bronze to Pfc. Sylwia Bogacka of Poland.

Ennis placed 12th in the Men's 25-Meter Military Rapid Fire .32-Caliber Pistol Match, in which Rose was 17th. China took all the medals; Maj. Yadong Liu the Gold, Gao the Silver and Maj. Yongde Jin the Bronze.

The International Sports Shooting Federation only invites the top shooters in the world to compete in this exclusive match, which is the traditional closing competition of the international shooting season.

CISM ended Sept. 20 with the Closing Ceremony. The team left Sweden Sunday and returned to Fort Benning Monday.

SOLDIERS MUST BE IN PT UNIFORM FROM 0600 TO 0730
WHEN IN THE GYM OR AT THE TRACK

The United States Army Family and MWR Command Presents

THE 2008 ARMY SOLDIER SHOW

October 4 — 7:00 pm — Wetherby Field



FREE ~ Open to Public

25

FOR THE SOLDIER ★ BY THE SOLDIER

An Army Entertainment Production



Golfer Appreciation Day

Oct 3 - ALL DAY
Fort Benning
Golf Course

Enjoy a Free round of golf with cart

Free food and drinks will be served

Chance to win prizes including a brand new KIA

MWR

Sponsored By: KIA AUTOSPORT

Sponsorship does not imply endorsement

around Post

BOOK SIGNING

Bill Murphy Jr. will sign copies of his book *In a Time of War: the Proud and Perilous Journey of West Point's Class of 2002* at 1 p.m. Monday in Donovan Library, Infantry Hall. Books will be available for purchase.

ID CARDS TO BE ISSUED BY APPOINTMENT ONLY

Effective Nov. 1 the post ID card section will start operating on an appointment only basis. The goal is to service each customer in less than 10 minutes.

In addition to prescheduled appointments, there will be same day appointments available for people who have an emergency and need a card on that day. Emergencies include lost or stolen ID cards or an emergency medical situation. To make an appointment, call 706-545-4068 or 706-545-9085.

CLEAN OUT E-MAIL

The Directorate of Information Management encourages post e-mail users to perform routine house cleaning of all mailboxes. This will reduce the overall database size of the e-mail system which will allow administrators to restore a server much faster if failure occurs. Also, the e-mail system will run more efficiently.

Empty deleted items weekly and move e-mails from your inbox to a personal folder offline or information may be lost. On Oct. 15, mailbox sizes will be adjusted to Tier level size limits. Tier 1 is unlimited, Tier 2 allows 300 megabytes, Tier 3 users have 100 megabytes and Tier 4 has 75 megabytes.

For more information, call 706-545-2178 or e-mail benndoimhelpdesk@conus.army.mil.

REWARDS

A reward of $500 is being offered for information leading to the arrest and conviction of person(s) who stole a black, 2006 Miller-Built LS8218 20' two-axle trailer, serial number 5K1BU82061006086, and a number of tent frame poles from Wetherby Field between June 23-24.

A reward of $1,200 is being offered by U.S. Army Criminal Investigation Command for information leading to the identification, apprehension and conviction of the person(s) responsible for the theft of numerous sets of aluminum bleachers from Lee Field and Malone 7 between June 20-25.

Anyone having knowledge of the thefts, but not wishing to be identified will be briefed on options for confidentiality. For more information, call 706-545-7905 or military police at 706-545-5222.

DD93 PROBLEM, NEEDS TO BE REDONE

The Army has identified a problem with all DD Forms DD93 (Record Of Emergency Data) that were prepared or reviewed July 1 and after.

The problem pertains to the Death Gratuity Beneficiary Designation options. As a result, all Soldiers affected must have these forms redone as soon as possible, but not later than Friday. Soldiers who fall in this category will be informed by their S-1s and will be given several options in order to comply with this requirement. In addition, an effort is underway to ensure all Soldiers and their spouses are properly advised of the new options for designating death gratuity beneficiaries, and of the requirement to inform spouses, in writing, if there are other beneficiaries included other than themselves.

For more information, contact the battalion personnel officer.

MOTORCYCLE SAFETY CLASS

To register for Motorcycle Safety Foundation courses, visit https://airs.lmi.org, select available courses, select Fort Benning in the garrison drop-down list, select the course from the drop-down list and select the date of the course desired using the calendar that pops up on the page.

There are two courses for each date: one for personnel using their own motorcycles and one for those using the trainer motorcycles.

Those experiencing difficulty registering should contact the Combat Readiness Office (Safety), Building 18, or call the MSF instructors at 706-545-0893.

CID RECRUITING

CID special agent duties comprise investigating felony crimes involving U.S. Army personnel and assets, crime prevention, and personal protection of U.S. and foreign dignitaries. CID special agents are federal law enforcement officers. CID needs qualified Soldiers. The qualifications are: U.S. citizen, at least 21 years old, have a GT score of at least 110, possess two years of military experience, be a specialist or nonpromotable sergeant, suitable character established by a Single Scope Background Investigation leading to a Top Secret clearance, no record of psychological or pathological personality disorders, no record of unsatisfactory credit, at least 60 semester hours of college, no civil or courts-martial convictions, normal color vision and have a physical profile of 222221 or higher.

The training includes U.S. Army Military Police School Special Agent Course; advanced training in specialized investigative disciplines; opportunities to attend training at the FBI National Academy, the Canadian Police College, Scotland Yard and pursuit of a master's degree in forensic sciences from George Washington University.

For more information, call Special Agent Jeremy McCormick at 706-545-0247.

HOUSING OFFICE RELOCATED

The housing office has relocated from Building 2621 in Soldiers' Plaza to Building 2619 in Soldiers' Plaza. Hours of operation are 8 a.m. to 4:30 p.m. Monday through Friday. For questions about off-post housing, call 706-545-3921. Unaccompanied personnel who have questions about on-post housing can call 706-545-2751.

1ST BATTLE COMMAND TRAINING GROUP

The 1st Battle Command Training Group Army Reserve in Birmingham, Ala., has immediate openings for sergeant first class through lieutenant colonel. They train and validate USAR and ARNG units throughout the Southeast in wartime readiness. For more information, call 1st Sgt. Larry King at 205-987-8443 ext. 4410, Capt. John Walker at 205-444-5208 or Lt. Col. Anthony Escott at 205-444-5163.

CUSTOMER EVALUATION SYSTEM

It's easy to rate the services you receive from organizations on Fort Benning or anywhere in the world via the Interactive Customer Evaluation system.

Log onto the ICE Web site at http://ice.disa.mil from any computer, pick out the installation and service of interest and complete the online customer comment card, which will be sent for action directly to the organization rated. Those who leave their contact information will receive a response from the organization.

ICE kiosks and terminals are located in customer service areas around Fort Benning or comments can be submitted from any computer using the Web site.

AER OFFERS HELP

The nonprofit Army Emergency Relief provides emergency financial assistance to Soldiers, retirees and their family members. For more information, call 706-545-2536.

FOREIGN LANGUAGE WEB SITE

The Defense Language Institute Foreign Language Center offers a Language Materials Distribution System Web site with hundreds of free language survival kits and other materials for deploying service members. To view the shopping cart, visit https://lmds.dliflc.edu.

There are pocket-sized booklets with audio CDs, in more than 30 languages, ranging in topics from public affairs, cordon and search, to medical terminology; and Headstart language DVD programs that use cutting-edge technology and computer animation to teach 80-hours of self-paced lessons and are designed to teach survival phrases in Iraqi Arabic, Afghan Dari and Pashto. Web site visitors must register before placing orders.

For more information, call 831-242-5376 or send an e-mail to scott.t.swanson@us.army.mil.

TROY OFFERS TESTING

Troy University's Fort Benning site now hosts a National Testing Center at their Soldiers' Plaza location, Building 2612, on Dixie Road where active-duty and National Guard Soldiers can take free College Level Examination Program tests. Family members can take these tests for a charge of $65 per test.

The Troy Testing Center offers 34 CLEP tests. Individuals interested in taking any of the CLEP tests offered through the Troy National Testing Center or those who want to inquire about the different tests can call Leon Johnson, test site administrator, at 706-685-5731, or send an e-mail to johnsonl@troy.edu.

VOTING INFORMATION

Soldiers must ensure they are registered to vote and are on track to receive their absentee ballot at their current duty location.

For more information, call the unit voting assistance officer or Donny Philips at 706-545-1876 or 706-545-5655 at the Installation Voting Assistance Center in Soldiers' Plaza, Building 2620.

IS THERE AN **ENEMY** IN YOUR RUCKSACK?

Other Lights Give You Away at Night!

You turn on your flashlight to see and it shows everyone your location. If your enemy has a couple of bucks to buy night vision scopes or goggles, you are even more vulnerable. Do you really think that the BAD GUYS can't buy the same stuff you can? Even those little "key chain" type lights will not protect you.

ADD A **FRIEND** TO YOUR PACK!

It Keeps You Safe!

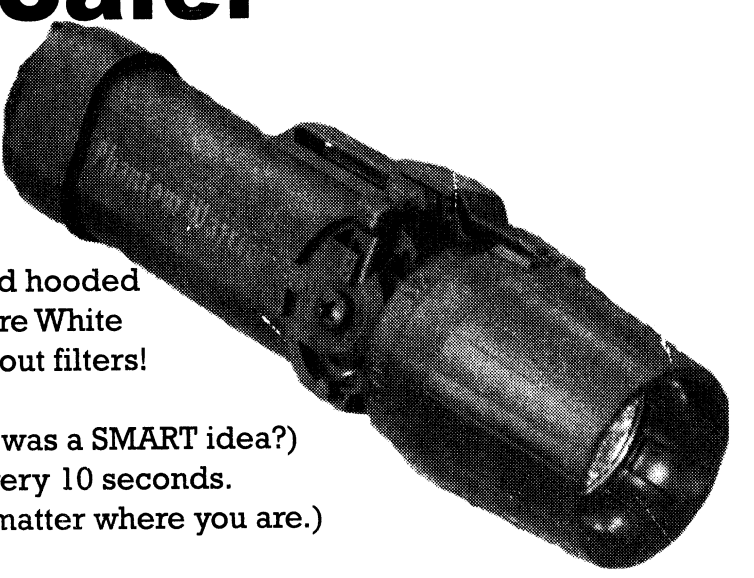

The Phantom Warrior TLS™
Tactical Lighting System

This light was born to do it all--it is very bright and very dim, and hooded (Hey-No wasted light out the side!) It switches from NVG Secure White to a second color (red green or blue) and right into infrared without filters!

It runs on AA batteries (Who ever thought using expensive, fancy batteries was a SMART idea?) And will not burn your fingers or melt your gun or need new bulbs every 10 seconds. It is jumpable, droppable, waterproof (200 feet) and temperature proof (no matter where you are.) It even flashes in several modes!

We also offer engraving with your unit or name for free if you mention the code AUG08.

Call or email today and we will give you the information to get rid of the ENEMY in your rucksack and replace it with the best buddy a SOLDIER can have!

PHANTOM PRODUCTS INC.

888-533-4968
www.phantomlights.com
474 Barnes Blvd, Rockledge Florida 32955

BECAUSE YOU STOOD FOR US, WE'LL STAND BY YOU.

Right now we're honoring military personnel with the same employee price we get.[1]



2008 DODGE CHARGER SE

$23,210 MSRP
$21,421 EMPLOYEE PRICE
–$1,500 CASH ALLOWANCE
+$200 PROGRAM FEE
$20,121 YOUR PRICE



2008 CHRYSLER TOWN & COUNTRY LX

$24,185 MSRP
$22,051 EMPLOYEE PRICE
–$2,500 CASH ALLOWANCE
–$2,000 CF BONUS CASH[2]
+$200 PROGRAM FEE
$17,751 YOUR PRICE
WHEN FINANCED THROUGH CHRYSLER FINANCIAL



2008 JEEP® WRANGLER X

$21,100 MSRP
$19,550 EMPLOYEE PRICE
–$1,000 CASH ALLOWANCE
+$200 PROGRAM FEE
$18,750 YOUR PRICE

LIFETIME POWERTRAIN WARRANTY[3]

All backed by the ***BEST*** warranty in the business with unlimited mileage

DODGE dodge.com
CHRYSLER chrysler.com
Jeep jeep.com

[1]Offer on 2008 Town & Country, 300/300C, Pacifica, Grand Caravan, Ram 2500/3500, Charger, Magnum, Liberty, Wrangler and Grand Cherokee for current and retired U.S. Military personnel, veterans honorably discharged within six months of discharge date and their immediate families. Must present current military ID, retirement or discharge papers at the time of purchase. Excludes Sprinter, Viper and SRT models. Employee price is the maximum price to be charged. Excludes military Bonus Consumer cash. Must take retail delivery by 9/30/08. [2]Financing for well-qualified buyers. Not all buyers will qualify. [3]See dealer for a copy of limited warranty and details. Non-Transferable. No deductible. Not available on SRT, Diesel, and certain fleet vehicles.

Furniture That Fits Your Life!!

USA DISCOUNTERS®
Your Incredible Credit Store®

Why rent when you can own with low monthly payments!



ASHLEY FURNITURE INDUSTRIES, INC.
STANDARD FURNITURE

INTRODUCING USA DISCOUNTERS BRAND FURNITURE SAVING YOU MONEY!!

HD/LCD PLASMA TVs starting at $43

BLUE RAY DVD PLAYERS



FEATURING JVC SONY hp SAMSUNG TOSHIBA Crosley AND MUCH MORE...

USA DISCOUNTERS' QUEEN MATTRESS SET starting at $25

BEDROOMS *Twice Monthly starting at $48



LOUIS PHILLIPE BED SET $84 *Twice Monthly
COMPLETE BEDROOM INCLUDES QUEEN BED, DRESSER, MIRROR, AND CHEST. (mattress sold separately)

LIVING ROOMS *Twice Monthly starting at $30



LAREDO SADDLE $48 *Twice Monthly
INCLUDES SOFA AND LOVESEAT.

COMPUTERS starting at $52



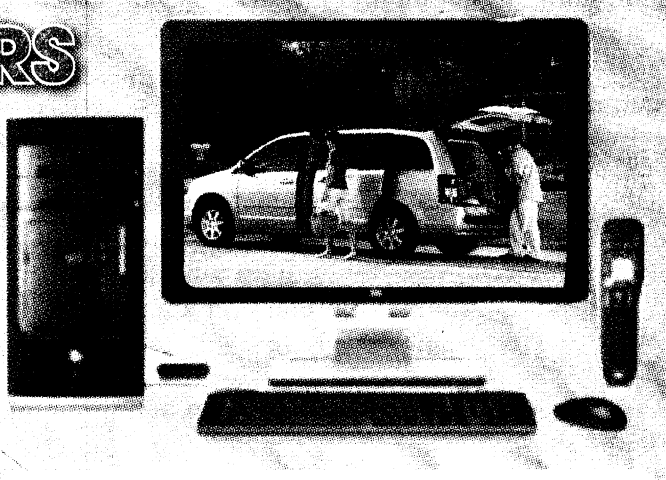

COMPAQ, GATEWAY, HEWLETT PACKARD
CALL FOR CURRENT SPECIFICATIONS

CD/MP3 PLAYERS starting at $12

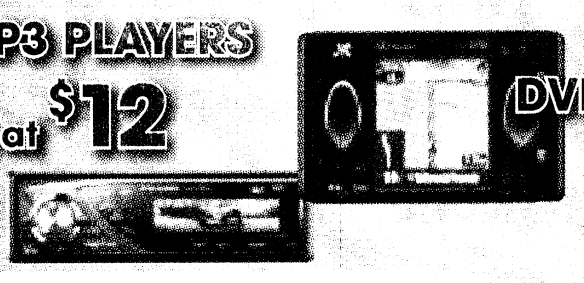

NAVIGATION/ DVD/CD PLAYERS starting at $54

DINETTES *Twice Monthly starting at $10



CARLYLE DINING ROOM SET $42 *Twice Monthly
INCLUDES TABLE AND 6 CHAIRS.

THE LATEST IN CHROME RIMS, FLOATERS AND FAT LIPS!!

RIMS starting at $42

TIRES starting at $23

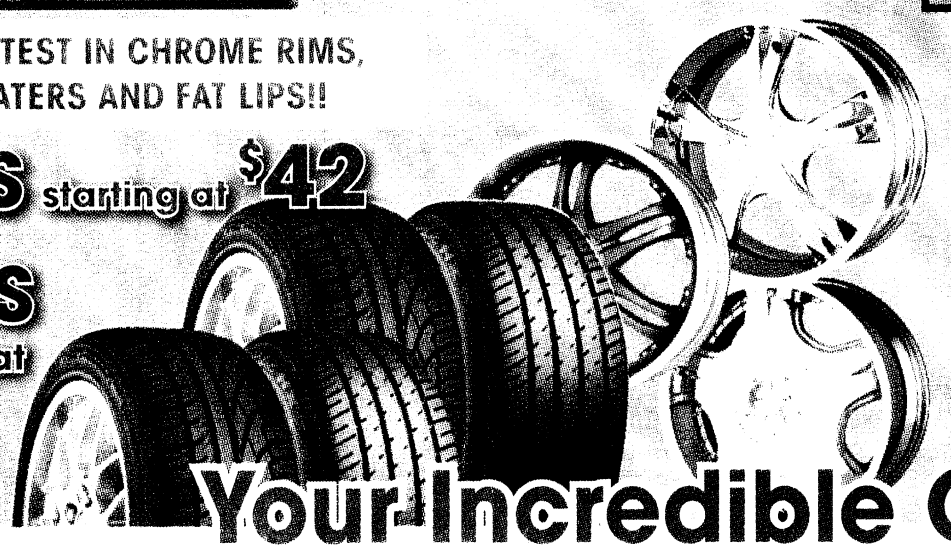

- Immediate Delivery
- No Down Payment**
- No Payment for 60 Days
- Power of Attorney Accepted
- Allotments Welcome!

Your Incredible Credit Store®

USA DISCOUNTERS®

You are automatically approved for credit at USA Discounters if you are Active Duty Military or Civil Service.

STORE HOURS
M-F 10am-9pm • SAT 10am-6pm
SUN 12pm-5pm

Credit approved online or by phone in minutes!

3716 Gentian Blvd. • Columbus, GA
706-561-0555 • 1-877-777-1330

www.usadiscounters.net

*Lower financing rates may apply in your state. Other merchandise available with lower payments and other financing terms are available starting at 11.99% APR. Payments listed are based on zero down payment at 19.99% APR for 24 months with approved credit, no payment for 60 days, taxes and any delivery and installation charges not included. To calculate the total cost of financing simply multiply the payment amount by 48 . Items shown may not represent items in stock. Limited time offer. **See Store for details.** **With Qualified Application

THE BAYONET
SEPTEMBER 26, 2008

SPORTS & FITNESS

It PAYS to be positive B3

WWW.THEBAYONET.COM

BENCH NOTES



ERIN A. NASH

U.S. wins Ryder Cup

The U.S. team was the underdogs in the 37th Ryder Cup. The U.S. hadn't won since 1999. But the final day, Sept. 21, brought victory to the U.S. team that included Jim Furyk, Boo Weekley and Phil Mickelson. The European team had golfers Sergio Garcia, Padraig Harrington and Lee Westwood as part of their team.

The U.S. beat the Europeans 16 ½ - 11 ½.

Yankee Stadium farewell

The New York Yankees played their final game at Yankee Stadium against the Baltimore Orioles Sept. 21. Pre-game ceremonies included Julia Ruth Stevens, the 92-year-old daughter of Yankee legend Babe Ruth.

Other Yankees' notables at the park included Yogi Berra, Whitey Ford, Dave Winfield and Reggie Jackson.

The Yankees won, 7-3, over the O's. After the game, 18 fans were charged with possessing stolen property after stealing pieces of the stadium.

Biffle makes it two

Greg Biffle won at Dover International Speedway Sept. 21, finishing ahead of Matt Kenseth and Carl Edwards. It was the second consecutive win for Biffle, and he's got his timing right, since both are Chase races.

The win puts him within 10 points of the leader, Carl Edwards. Jimmie Johnson is also 10 points behind Edwards.

Kyle Busch blew his engine and finished dead last, sending him to the 12th spot in points. NASCAR travels to Kansas Speedway this weekend. Coverage begins on ABC at 1 p.m. Sunday.

Pats' streak ends

The Miami Dolphins routed the New England Patriots, 38-13, Sept. 21, at Gillette Stadium in Foxborough, Mass. The loss ended the Patriots' NFL record of 21 regular season wins.

College football

The Associated Press changed little with the Top 25 list Sept. 21. Both USC and Oklahoma remain first and second, respectively, after being idle over the weekend. LSU moved to fifth after beating Auburn, 26-21, and Auburn dropped to the 15th spot.

Vanderbilt managed to crack the Top 25 for the first time in 24 years, landing at No. 21 in the rankings.

Munson retires

Georgia's play-by-play announcer Larry Munson, 85, announced his retirement Sept. 22.

Munson has been the voice of the Bulldogs for 43 years.

Benning course to host golf appreciation

THE BAYONET
Rachel L. Watkins

Golfers can golf for free Oct. 3 at the Fort Benning Golf Course from noon to 6:30 p.m. during Golfers' Appreciation Day.

"This is our way to show our thanks to golfers for playing at Fort Benning Golf Course," said George Cliff, golf director at the course.

Greens fees will be waived, there's no charge for golf carts or range balls, and there will be free food, Cliff said.

Some players in Columbus and Phenix City might not know that this course is open to the public, he said, and the appreciation day will give players who haven't played the course in years a chance to see the new layout, Cliff said. A couple years ago, the course was changed from a 36-hole course to three nine-hole courses.

The course can accommodate up to 450 people.

Tee times are not required but they are encouraged to make the day run smoother, Cliff said. Players will be able to play 18 holes. Tee times are 7:30 to 9:20 a.m., 11:30 a.m. to 1:20 p.m. and 3:30 to 5:20 p.m. Golfers can sign up starting today at the Fort Benning Golf Course. To sign up or for more information, call 706-687-1940.



Cheryl Rodewig

Spc. Glenn Eller, an Olympic gold medalist with the Army Marksmanship Unit, hits his golf ball out of a sand trap on the Marshall Nine, part of the Follow Me Golf Course. Eller practiced his technique with Sgt. Josh Richmond, AMU, and Staff Sgt. Glen Burkhart, 2nd Battalion, 58th Infantry Regiment, Tuesday. The Follow Me Golf Course includes 27 holes, a lighted driving range and rental shop. It is open from 7:30 a.m. to dusk Sunday through Saturday.

Combatives championship set for Oct. 4-5

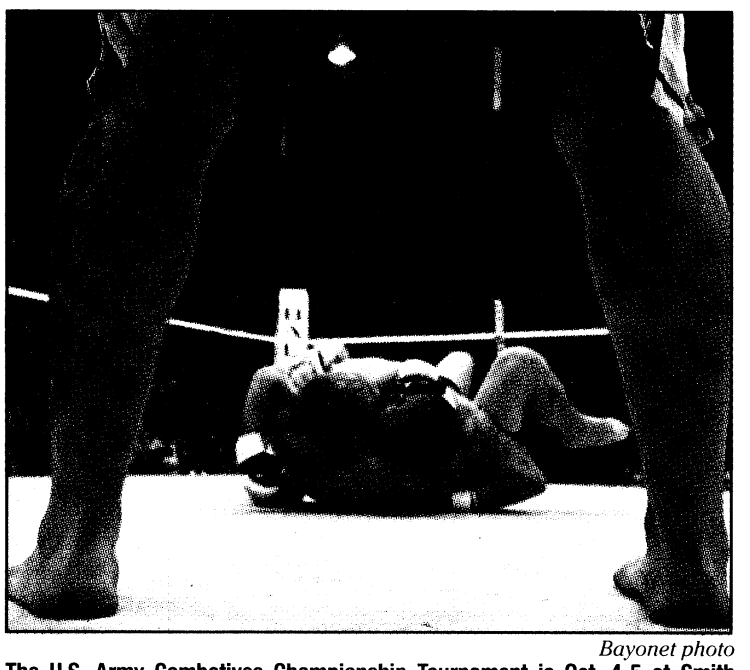

Bayonet photo

The U.S. Army Combatives Championship Tournament is Oct. 4-5 at Smith Fitness Center.

THE BAYONET
Rachel L. Watkins

More than 100 fighters will battle it out in seven weight classes at the U.S. Army Combatives Championship Tournament Oct. 4 and 5 at Smith Fitness Center. The two-day competition includes competitors from the active Army, National Guard and Reserves.

"Winning this championship is a big deal," said Staff Sgt. James Stelly, an instructor at the Combatives School and a judge in the competition. "It says you are the best fighter in the Army. It's like winning a national competition."

In order to win, you have to be a well-rounded fighter, he said.

"You have to be a jack of all trades because if you focus too much on one aspect of the combatives strategy, you won't succeed," he said. "You have to be able to work on all dimensions of fighting whether it be boxing, kickboxing, wrestling or jujitsu."

The preliminaries include take downs and ground grappling. No strikes, toe holds, groin attacks or ankle locks are allowed. In the semi-finals round, contestants can slap with an open palm, kick the legs, body or head, punch the body and use joint locks and chokes. In the finals, contestants follow advanced rules. This means hand strikes, throws and take downs, chokes and locks are allowed.

The preliminaries start at 9 a.m. Oct. 4. The semi-final and final rounds will start at 9 a.m. Oct. 5. Admission is free and the event is open to the public. For more information, go to www.infantry.army.mil/combatives/content/events/index.htm.

WEEK 3 FORT BENNING PICK 12

	MICHELLE GORDON *Public Affairs* *9-3* *15-9*	CAPT STEPHEN MAGENNIS *Aide-de-Camp* *8-4* *15-9*	LORI EGAN *Bayonet Editor* *8-4* *13-11*	CARL PIGNATO *TCM SBCT* *8-4* *13-11*	COREY MCCOY *Chattco High School Junior* *8-4* *12-12*	SFC BRANDON BARNETT *TCM SBCT* *5-7* *10-14*
Alabama at Georgia	Georgia	Georgia	Georgia	Georgia	Alabama	Georgia
Illinois at Penn State	Penn State	Penn State	Penn State	Penn State	Penn State	Penn State
Maryland at Clemson	Clemson	Clemson	Clemson	Clemson	Clemson	Clemson
TCU at Oklahoma	Oklahoma	Oklahoma	Oklahoma	Oklahoma	Oklahoma	Oklahoma
Minnesota at Ohio State	Ohio State	Ohio State	Ohio State	Ohio State	Ohio State	Ohio State
Purdue at Notre Dame	Notre Dame	Notre Dame	Notre Dame	Notre Dame	Purdue	Notre Dame
Cleveland at Cincinnati	Cincinnati	Cincinnati	Cincinnati	Cincinnati	Cincinnati	Cincinnati
Arizona at New York Jets	New York Jets	New York Jets	New York Jets	New York Jets	New York Jets	Arizona
Green Bay at Tampa Bay	Green Bay	Tampa Bay	Tampa Bay	Tampa Bay	Green Bay	Green Bay
Atlanta at Carolina	Carolina	Carolina	Atlanta	Atlanta	Atlanta	Carolina
San Diego at Oakland	San Diego	San Diego	San Diego	San Diego	San Diego	San Diego
Baltimore at Pittsburgh	Pittsburgh	Baltimore	Pittsburgh	Pittsburgh	Pittsburgh	Baltimore

SPORTS BRIEFS

ON POST

YOUTH TACKLE FOOTBALL

Registration for the Fort Benning Bengals tackle football team is ongoing for boys ages 11 to 13. For information, e-mail lee.obie@us.army.mil.

GOLFER APPRECIATION DAY

Golfers can golf for free Friday at the Fort Benning Golf Course from noon to 6:30 p.m. during Golfers' Appreciation Day.

Players will be able to play 18 holes. Tee times are 7:30 to 9:20 a.m., 11:30 a.m. to 1:20 p.m. and 3:30 to 5:20 p.m. Golfers can sign up starting today at the Fort Benning Golf Course.

To sign up or for more information, call 706-687-1940.

FITNESS CENTER CHILD CARE

Smith Fitness Center has extended the on-site child care hours. New hours are 8 a.m. to 1 p.m. Monday through Friday.

The cost is $3 per child per hour. For more information, call 706-545-4388.

GOLF CART RENTAL RATES

The price of an 18-hole golf cart rental at the Fort Benning Golf Course is $13 per rider. The nine-hole rate of $8 per rider will remain the same.

Active-duty sergeants and below playing fees are $6 for nine holes and $9 for 18 holes. Active-duty staff sergeants and above rates are $10 for nine holes and $18 for 18 holes. For more information, call 706-687-1940.

HARVEST REPORTING

Hunters are reminded that all deer, turkeys, hogs, doves, squirrels and quail harvested on Fort Benning must be reported using the TELTRACK Hunter Control System by calling 706-545-8387 and selecting menu item number 4.

EAR TAGS

Auburn University is conducting a study of the feral pigs on Fort Benning to understand their population size, reproductive rates, movement patterns and food habits.

This information will help determine what impacts feral pigs have on habitat, wildlife populations and military training.

Pig hunters, please report the ear tag number, ear tag color, date harvested and general location of harvest to the Conservation Branch. Several pigs have been fitted with radio-tracking collars to help determine habitat use.

Please attempt to identify and avoid harvesting collared pigs. If a collared pig is harvested or found, please return the collar to the Conservation Branch, First Division Road, Building 5884, Harmony Church.

For more information, call 706-544-7079, 706-544-7516 or 706-544-7319.

$25 BOUNTY FOR FERAL PIGS

Fort Benning Conservation Branch is offering a $25 bounty to hunters who harvest feral pigs on post. Licensed hunters who harvest pigs will be paid after turning in the pig's tail. A data sheet must accompany the tail when collecting funds. Tails and sheets are turned in at Building 5884 on Tuesdays from noon to 2 p.m. and on the last Friday of every month from noon to 2 p.m.

For more information, call 706-545-7048.

FLY FISHING FOR VETS

The nonprofit organization Fly Fishing for Vets will provide fly fishing excursions for Soldiers wounded in combat.

The all-expenses-paid trip includes fishing lessons, equipment and lodging.

The Soldier's spouse will be treated to a day at the spa. The trip is available to active-duty, Reserve and National Guard Soldiers assigned to the Warrior Transition Battalion.

For information, call Ken Griffin at 678-993-9896 or Darlene Hines at 706-545-9636.

FITNESS CLASSES

Smith Fitness Center offers a number of fitness classes, including step, yoga, circuit training and water aerobics.

Evening classes are offered on Monday and Wednesday from 5:30 to 6:30 p.m. The class will be a combination of kick boxing, strength and cardio training. Pick up your copy of the fitness schedule at Smith or e-mail Lori Smith at lori.smith6@us.army.mil.

OFF POST

BIKERS FOR BRIDGES RIDE FOR AUTISM POKER RUN

A Poker Run benefiting Bridges Learning Center will take place on Saturday, at Loco's Bar and Grill. Registration starts at 9:00 a.m., first bike out at 10:00 a.m. and last bike in at 2:00 p.m. Cost is $20 per rider and $10 for passengers.

Price includes poker hand, T-shirt, lunch and an 8x10 photo of you and your bike. There will also be a raffle for a pocket bike and other great prizes. Raffle tickets are $1 or 6 for $5. For more information, call 706-536-1933 or go to the Web site at www.bridgeslearningcenter.com.

WOLFPACK POKER RUN

A poker run benefiting the 209th Military Police Company Family Readiness Group and the 67th Anniversary military police ball will be Oct. 4. Registration starts at 8 a.m. at Chattahoochee Harley Davidson, Columbus. All riders will be split in groups.

The cost is $20 for one five card hand, $30 for two and $5 for each additional hand. Scoring will be based on points, not by the best hand.

The grand prize is two tickets to the spring race at Talladega Superspeedway and $100. Second prize is a $100 gift certificate to Extreme Power Sports.

For more information, call 706-326-2364 or 706-763-8504.

AUTISM 5K RUN AND 3 MILE WALK

The Muscogee County Autism Support Group, Inc. and the Autism Hope Center will be holding an Autism 5K run and 3 mile walk on Oct. 4 at Hardaway High School.

Late registration will start at 7:30 a.m. The 5K starts at 8:30 a.m. and the 3 mile starts at 9:00 a.m. For more information, call 706-329-7708, or visit the Web site at www.mcasg.net

PAT GARRETT RODEO

Chambers County Masonic Blue Lodge will host the Pat Garrett Rodeo at 7 p.m. CST Oct. 3 and 4 at the Chambers County Agricultural Park, one mile north of Chambers County Courthouse on Highway 431, LaFayette, Ala. Tickets cost $10 for adults, $5 for children ages 4 to 12. Children 3 and younger get in for free.

CLAY TARGET CHALLENGE

On Oct. 4 at Buckland Farms, a clay target challenge will take place. Shoot times are at 9 a.m., 11 a.m. and 1 p.m. Proceeds will go to benefit Little Blessings Nurturing Center. For more information, call Judy Russell at 706-322-5262 ext. 316.

OMEGA FUN RUN/WALK

The Omega Psi Phi Fraternity will host a fun run from 9 a.m. to noon Oct. 25 at the Riverwalk near Rigdon Park in Columbus to raise money for scholarships. Registration costs $20 in advance and $25 the day of the race. Awards and prizes will be given at the end of the event.

For more information, call 706-576-4888.

SKATING LESSONS

GT Speed Inline Skate Team offers skating lessons from 9 to 10:30 a.m. Saturdays at Jam Skate Center, 4817 Milgen Road, Columbus.

The cost, $6, includes skate rental. Helmet wear is required. Loaner helmets are available while supplies last. Speedskaters are needed for race team.

For more information, call 706-392-3629.

Youth Sports Day

Oct. 4 from 8:30 a.m. to 1 p.m.
at Hook Range
Children ages 5 to 16 can participate in Archery shotgun and BB shoots

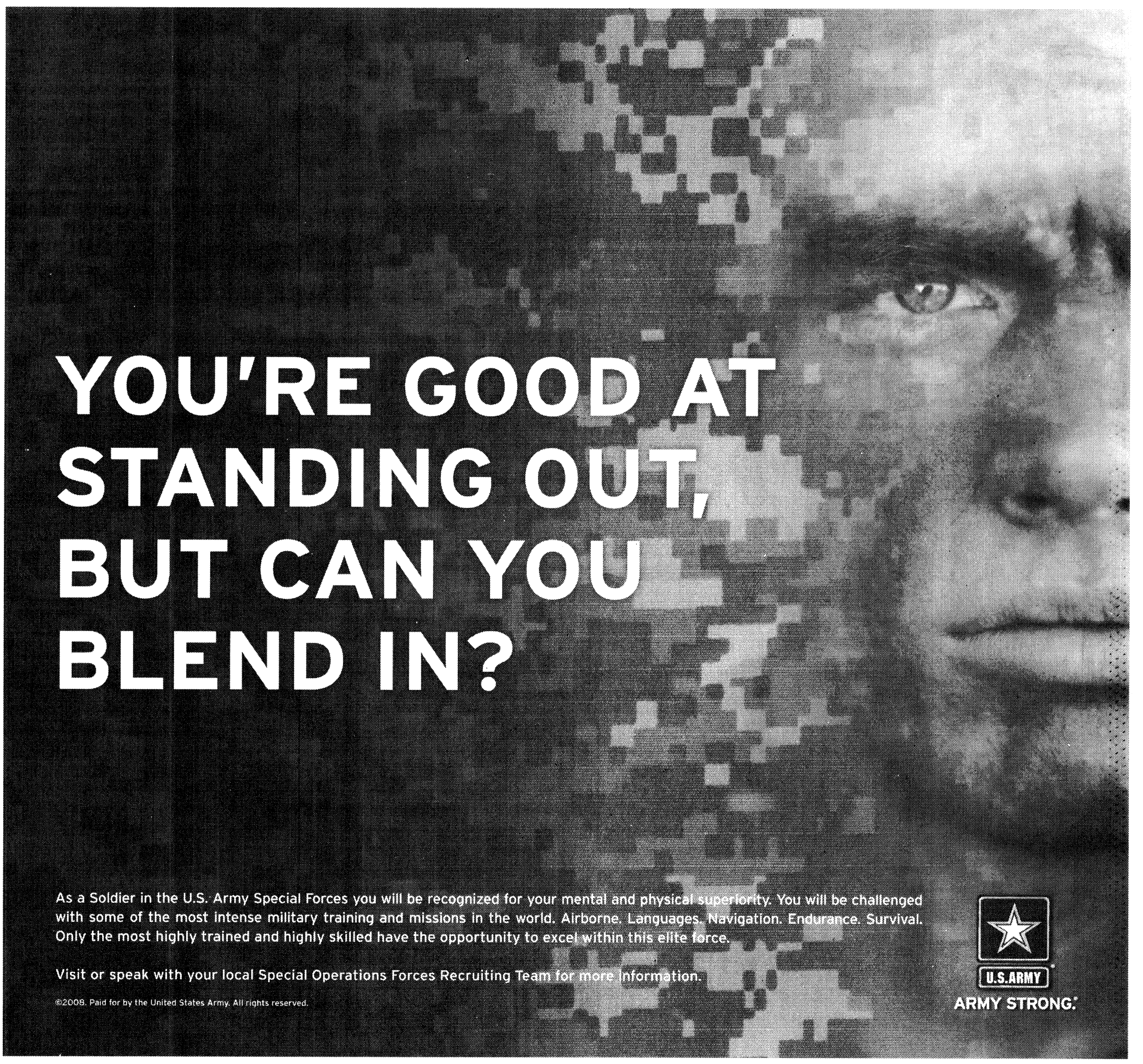

Army team finishes 4th at Dover International

ARMY NEWS SERVICE
David Ferroni

DOVER, Del. — Mark Martin kept the Army Chevy in second place for a portion of Sunday's Sprint Cup race, but finished in fourth-place at Dover International Speedway.

Martin, who started the 400-mile race second in his No. 8 U.S. Army Chevrolet, ran in the top five for virtually the entire event. And when the race was restarted for the final time with 43 laps remaining, he was running in second place again.

"I wanted to win so bad for this team and for our Soldiers that I lost my rhythm briefly at the end and got passed," said Martin, who finished behind three Chase drivers: Greg Biffle (race winner), Matt Kenseth and Carl Edwards. "I gave it everything I had as did this Army team. The pit stops were awesome all day, and as our Soldiers do every day, we fought to the end."

Martin's performance at the track known as the Monster Mile was his second straight top-five finish and his fourth straight top-10.

"We were solid from the get go and really felt this could be the day that we would pull off a victory," Martin said.

"This Dale Earnhardt Inc. team, led by crew chief Tony Gibson, gave me an incredible car to drive. We made very few changes throughout the race. It's just a real pleasure to drive for this team and have that big Army logo on the hood of our Chevy Impala SS."

Of the top-nine finishers in Sunday's Camping World RV 400, Martin was the only non-Chase driver.

"We're so close to that win and we're going to do everything humanly possible to get to Victory Lane in the final eight races," said Martin, who shares the U.S. Army/DEI ride with Aric Almirola.

The No. 8 DEI team remains 15th in Sprint Cup owner points.

Martin and the Army team return to action this week at Kansas Speedway, where Martin won in 2005.

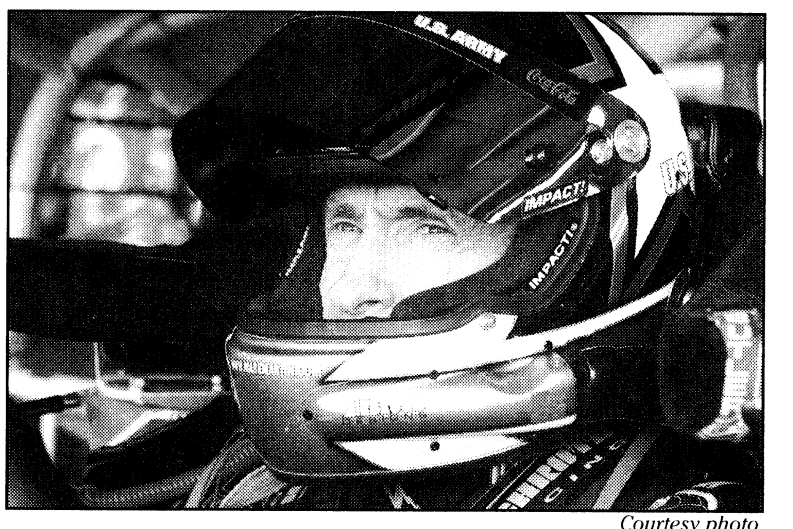

Courtesy photo
Mark Martin focuses on keeping the U.S. Army No. 8 Chevrolet among the leaders in Sunday's race at Dover International Speedway.

PAYS program helps prevent poor parental sportsmanship

NATIONAL ALLIANCE FOR YOUTH SPORTS
Adam J. Shilling

Fort Benning knows it PAYS to have positive parents.

Youth leagues ensure positive parent behavior with the Parents Association for Youth Sports (PAYS) education program.

Linda Laine has been involved in youth sports for more than 30 years. And it wasn't too long ago she witnessed fights between parents, coaches and players on a regular basis.

Now, thanks to programs such as the Parents Association for Youth Sports, the fighting in her league has subsided and their sports have returned to normal.

"Before we started doing PAYS, we had a lot of problems on the field," said Laine, who is the director of sports and fitness with Child, Youth and School Services. "Once we started requiring parents to watch the PAYS video, those problems subsided."

Fort Benning, like many other installations across the country, has turned to programs such as PAYS to help restore the proper perspective to youth sports parents.

Every time a parent registers their child for a sport they must attend a PAYS clinic.

To date CYS has educated 238 parents through PAYS.

"Parents need to be reminded what they're out there for, what the coaches are out there for and what the kids are out there for," she said. "We used to have fights where parents would fight on the field and when we started doing PAYS that stuff went away."

Laine said the feedback for PAYS has been positive. Although parents can be reluctant to attend clinics at first, afterward they're always glad they did.

"Overall, PAYS in its entirety is a great thing for the parents," she said. "I think everyone should offer the PAYS program. I just think PAYS is great."

PAYS training consists of watching a 30-minute educational video and signing the PAYS Parent Code of Ethics. PAYS believes that by having parents sign a code of conduct they are more likely to maintain accountability for their behavior.

PAYS is one of many programs offered by the National Alliance for Youth Sports — an advocate for safe and healthy sports for kids.

The National Alliance for Youth Sports is a nonprofit 501(c)(3) organization based in West Palm Beach, Fla. NAYS offers a variety of programs and services for everyone involved in youth sports experiences, including professional administrators, volunteer administrators, volunteer coaches, officials, parents and young athletes.

NAYS programs are provided at the local level through partnerships with more than 3,500 community-based organizations, which include parks and recreation departments, Boys and Girls Clubs, Police Athletic leagues, YMCA/YWCAs, Catholic Youth Organizations and other independent youth service groups throughout the country. NAYS also has a strong presence on military installations worldwide.

For more information, visit www.nays.org.

NOW OPEN!
Suburban Extended Stay Hotel®
Gateway to Fort Benning!

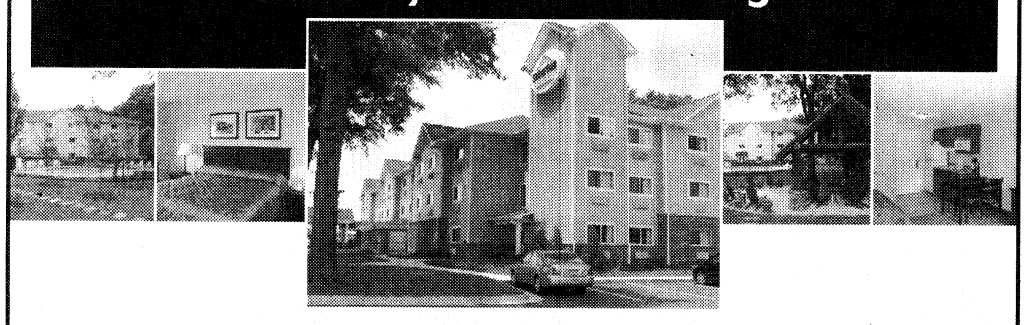

Suburban Extended Stay Hotel® welcomes you to make yourself at home for as long as you'd like. Whether you are traveling on government business, temporary assigned duty, or have family wanting to stay close to base, at Suburban® hotels you'll find Just What You Need®.

For A Great Value Over A Longer Stay, Suburban provides guests:

- Located 1/4 mile from Fort Benning's Main Gate
- Home of the Columbus USO Office
- Great Extended Stay & GSA Rates
- Well-equipped Kitchens
- Guest Laundry Facilities
- In-hotel Gym Facilities
- Outdoor Pool and Relaxing Gazebo
- Free High Speed Internet Access
- Free Cable and Premium Channels
- CHOICEprivileges REWARDS PROGRAM

Suburban EXTENDED STAY HOTEL

Suburban Extended Stay Hotel Columbus Fort Benning
3662 Victory Drive · Columbus, GA 31903
706.687.7515

©2008 Choice Hotels International, Inc. All rights reserved.

www.choicehotels.com • 800.4CHOICE

Put more mileage in your budget

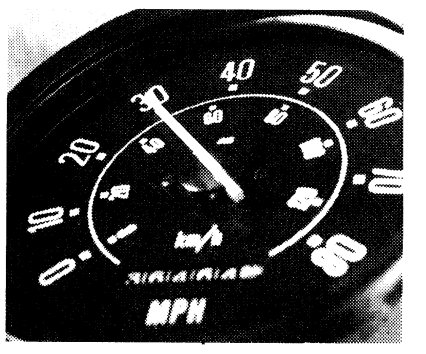

Get $100 when you refinance your auto loan from another lender!*

Exceptional service at over 150 branches, many located on or near military bases

Not a member? Join today! Serving Army, Marine Corps, Navy and Air Force active duty, retired, reserve, National Guard, DoD civilians and their families.

NAVY FEDERAL Credit Union

Our New Fort Benning Branch
Columbus Park Crossing South Shopping Center
5550 Whittlesey Blvd., Suites 810 and 820

We serve where you serve®

ARMY ★ MARINE CORPS ★ NAVY ★ AIR FORCE

navyfederal.org

*Current auto loan must be financed with other lenders. The $100 will be deposited to your Navy Federal account after the signed loan documents have been received. Must keep the loan with Navy Federal Credit Union for 12 months. This credit union is federally insured by the National Credit Union Administration. Copyright © 2008 Navy Federal NFCU 10915 (9-08)

Thank you for recycling The Bayonet.

Graphicom
The Mac Specialists
6770 Veterans Parkway (Next to Winn-Dixie)

FREE PRINTER*
with Mac + AppleCare Purchase
(mention this ad)
*Canon MP470

Your LOCAL source for all things Apple
iPod
MacBook
MacBook Pro
MacBook Air
iMac
Mac Mini
Mac Pro
AppleTV
Software
Accessories
3G iPhone Cases

Apple Specialist

(706) 322-0065
The Area's ONLY Apple Certified Service Provider

Great Prices
20+ Years Experience
Lowest Prices Ever!
Ye Olde 1- Stop Computer Shoppe
We're Columbus's Best Kept Secret!
Unbelievable Deals
Fast Service
Check Out the Rest Then Buy From the Best

Military Discount 5% With I.D.

Terrific 12in1 Internal Card Reader w/USB Port $12.

20x DVD-RW Optical Drive $38.

* Virus & Spyware Cleanups
* Custom Systems & Upgrades
* Honest Evaluation & Repairs
* Quality Parts & Supplies

COMPUTER PROBLEMS
We Can Help
Reasonable Rates
Virus's * Repairs
Laptop Service

4GB USB Drive - $24

PHENOM 9600 Quad Black Just $260

Start the Summer Off Right
Quad Core Gaming Rig - $848
Includes AMD Phenom CPU, 250GB Hard Drive, ATI 3870 Video w/512M 2GB Ram, Antec Case + Power, DVD-RW, w/Vista Home Premium (thru 10/31 w/coupon)

www.pcnmore.com

$85 250GB Int. IDE or SATA

(thru 6/15) ASUS P5N-D nVidia 750i SLI MB - $160

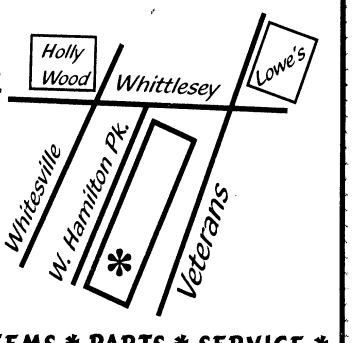

Computer Care
6440 West Hamilton Park Drive
Located in Patton Plaza
706-221-9500

Mon-Fri: 10:00-7:00
Sat: 10:00-5:00

* SYSTEMS * PARTS * SERVICE *
* SOFTWARE * NEW & USED *

(This space intentionally left blank. Send us your youth sports photos. Send them to Lori Egan lori.egan@us.army.mil or call 706-545-4622.)

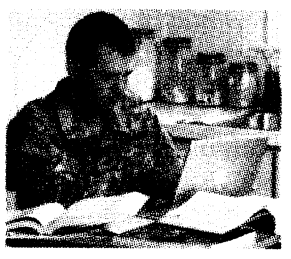





PUT YOUR CAREER FRONT AND CENTER

Wherever in the world you're stationed and whatever career path you choose to follow, Troy University is here to serve and help you advance through the ranks.

For more than 50 years, Troy University has supported the military community, offering flexible and convenient degree programs online and on-site at installations and civilian sites throughout the U.S. and abroad.

TROY offers accredited undergraduate and graduate degree programs in business, management, criminal justice, international affairs, public administration, human resources, computer science and sport and fitness management to name a few.

Troy University has always been here for you and will continue to serve you locally and around the world.

TROY UNIVERSITY
A future of opportunities.

Civilian and Military welcome.

Turn your military experience into college credit.
Call to find out more information.

706-689-4744
troy.edu
benning@troy.edu

DIORS JEWELRY
PEACHTREE MALL @ FOOD COURT
MILITARY FINANCING AVAILABLE
STOREWIDE CLEARANCE 60%-70% OFF
MILITARY DISCOUNT ADDITIONAL 10% OFF
706.324.6666

POWER EXTREME SPORTS
2930 Northlake Pkwy • Columbus, GA
706.324.0132
www.extremepowersportsonline.com
Store Hours:
Mon - Fri 9 AM - 6 PM
Saturday 9 AM - 5 PM
Sunday Gone Ridin'

BACK TO SCHOOL SAVINGS!

YEAR/MODEL	BASE MSRP	SALE PRICE
'07 VTX™1300S	$ 9,599	$ 8,299
'07 VTX1300C	$ 9,599	$ 8,399
'07 Shadow Sabre™ 1100	$ 9,099	$ 7,949
'07 CBR®1000RR	$11,499	$ 9,499
'07 919™	$ 8,499	$ 7,499
'08 CBR1000RR	$11,599	$10,999
'07 ST™1300	$14,399	$12,499
'08 CBR600RR	$ 9,599	$ 9,299
'08 CRF™50F	$ 1,349	$ 1,249
'08 CRF70F	$ 1,699	$ 1,549
'08 CRF80F	$ 2,099	$ 1,899
'07 CRF150F	$ 3,149	$ 2,649
'08 CRF450R	$ 7,199	$ 6,369
'07 CRF460X	$ 7,399	$ 6,399
'08 TRX™90	$ 2,799	$ 2,649
'07 Recon® ES	$ 3,199	$ 2,999
'07 TRX400EX	$ 4,799	$ 4,699
'08 TRX700XX	$ 7,899	$ 7,499
'07 Rancher™ 420	$ 4,499	$ 3,799
'07 Rancher 420 ES	$ 4,699	$ 3,999
'07 Rancher 400 AT	$ 5,349	$ 4,899
'07 Recon 250	$ 3,649	$ 2,999
'06 AquaTrax® F-12X	$10,749	$ 8,499
'08 AquaTrax F-15X	$13,299	$12,299

'06 VTX1300T2 SPECS
BASE MSRP $14,699
SALE PRICE $9,999

'06 VTX1300T SPECS
BASE MSRP $14,499
SALE PRICE $9,999

'06 VTX1300RT2 SPECS
BASE MSRP $14,699
SALE PRICE $9,999

ALL NEW - THE MUV YOU HAVE BEEN WAITING FOR!

'08 Honda Big Red®
BASE MSRP $11,399

'08 GOLD WING®
BASE MSRP $19,599
17 939

'08 GOLD WING®
BASE MSRP $22,399
SALE PRICE $20,459

'06 TRX300EX
BASE MSRP $4,749
Only a few at this price!
SALE PRICE $2,999

Arriving at Extreme Powersports This Month!

honda.com BE A RESPONSIBLE RIDER. ALWAYS WEAR A HELMET, EYE PROTECTION AND PROTECTIVE CLOTHING AND PLEASE RESPECT THE ENVIRONMENT. OBEY THE LAW AND READ YOUR OWNER'S MANUAL THOROUGHLY. ©2007-08 the TRX250EX are recommended only for riders 16 years of age and older. The TRX700XX, TRX450R, TRX400EX and TRX300EX are recommended only for highly experienced riders 16 years of age and older. The TRX90 is recommended for riders 12 years of age and older; riders under 16 must be supervised by an adult. Parents need to consider their youngster's age, size, ability and maturity before allowing them to ride. All AquaTrax are recommended for operators 16 years of age and older. Multi-purpose Utility Vehicles can be hazardous to operate. For your safety, be responsible. Always wear a helmet, eye protection and appropriate clothing. Always wear your seat belt and keep side nets and doors closed. Avoid extreme slopes and be careful on pavement. All terrain. All adult drivers and passengers should watch the safety video "Multipurpose Utility Vehicles: A Guide to Safe Operation" and read the owner's manual before operating the vehicle. Never drive under the influence of drugs or alcohol, on public roads or with more than one passenger. Big Red is only for drivers 16 years and older. Driver and passenger must be tall enough for the seat belt to fit properly and to brace themselves with both feet firmly on the floor. Passenger must be able to grasp the handhold with the seat belt on and both feet on the floor. Always the environment when driving. Prices do not include tax, title, license and other fees. See dealer for details. Professional riders shown on closed courses. VTX™, Shadow Sabre™, CBR®, 919™, ST™, CRF™ and Rancher™, Big Red®, Recon®, Pilot™, Baja™ and Reflex™, Baja or Reflex™ and Performance First™ are registered trademarks of Honda Motor Co., Ltd.

VOTE
2008 General Election

As the Army's Senior Service Voting Representative, I strongly encourage you to participate and cast your vote in the 2008 General Election. Voting is the essence of our democracy and one of our most fundamental Constitutional rights. Our elected officials have very important jobs; the good news is, you have a voice in who is elected to do them...if you vote. You can exercise your right to vote by completing the Federal Post Card Application (FPCA Standard Form 76) or complying with the ballot request procedures enacted by the state in which you vote. The FPCA Standard Form 76, or other request, should be mailed or sent electronically as soon as possible. You should then receive your absentee ballot as requested. The Federal Voting Assistance Program has been working with the states to allow ballots to be submitted and received electronically. Check with your Unit Voting Assistance Officer (UVAO) for your state requirements.

Mailing guidelines differ from state to state; therefore, we recommend you check your state's guidelines by contacting your UVAO, or by visiting the Army Voting Assistance Program website at www.vote.army.mil. It is imperative that you complete and send in your ballot immediately to ensure it is received by your hometown local election officials no later than your state's deadline. If you are an overseas voter and have not received your regular absentee ballot 30-45 days prior to your state's deadline, you should complete a Federal Write-in Absentee Ballot (FWAB) and send it to your local election official. If you later receive your absentee ballot, you should also complete and send it in for processing.

The 2008 General Election is quickly approaching, so please don't wait until the very last minute to register and or send in your absentee ballot.

BE SMART. DO YOUR PART. VOTE!

REUBEN D. JONES
Brigadier General, USA
The Adjutant General

For voting assistance information, contact your Unit Voting Assistance Officer.



We Want Your Hunting & Fishing Photos!

Got a great trophy?

Share it with The Bayonet!

Send your photos to Lori Egan at

lori.egan@us.army.mil

ROBERT S. POYDASHEFF
COL United States Army (ret.)
Attorney at Law

former Staff Judge Advocate

Specializing in Military & Administrative Law

944 2nd Avenue
Columbus, Georgia 31901

Phone: 706-317-3224

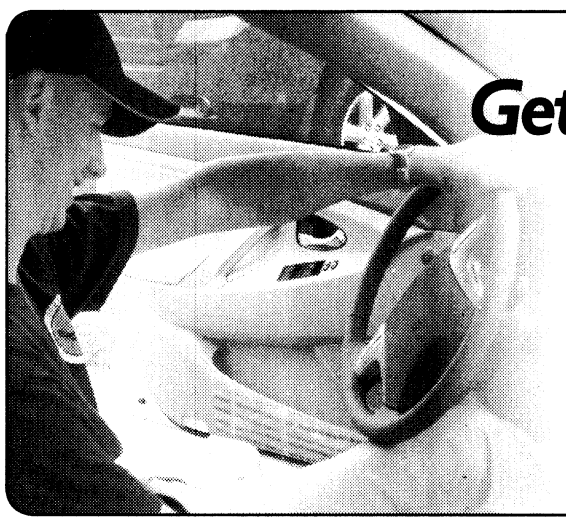

Get a Full Feeling in Your Wallet

RATES AS LOW AS 4.14%** APR

SAVE NOW WITH SERVICE CREDIT UNION'S BEAT-THEIR-RATE AUTO LOAN GUARANTEE*

Today with high prices at the pump, you need to think twice about your transportation costs. Get the best rate on a fuel-efficient vehicle with Service Credit Union's *Beat-Their-Rate* Auto Loan guarantee.* Let us help cut your fuel costs for the long haul.

Apply online or by phone 24/7.

servicecu.org • 800.936.7730

SERVICE CREDIT UNION
For People on the Move℠

NCUA **Federally Insured by the National Credit Union Administration.***Eligibility determined by credit score. Match+ *(Beat-Their-Rate)* applies to auto loan terms and restrictions that are consistent with Service Credit Union's (SCU) 12-72 month loan rates. Other loan terms do not apply. If SCU can not beat competitors' APR, we will credit $100 to a qualifying member's Service Credit Union account up to 30 days after Service Credit Union application, upon the applicant presenting a copy of their signed loan note & disclosure from the competitor. Dealer financing, non-financial loan rates and terms, and the institutions predetermined by the credit union are excluded from this promotion. Offer subject to change without notice.** Rate shown is Annual Percentage Rate (APR), accurate as of 9/1/08, and subject to change without notice. The APR reflects a .35% reduction for direct deposit and automatic payment (example: 4.49 APR less .35% = 4.14%). Example: A $20,000 auto loan with a rate of 4.14% APR for 60 months: Monthly payment is approximately $369.60. Total finance charge is approximately $2175.72. Offer available on new, used, or current Service Credit Union Auto Loans that qualify for additional funds of $2,500 or more.

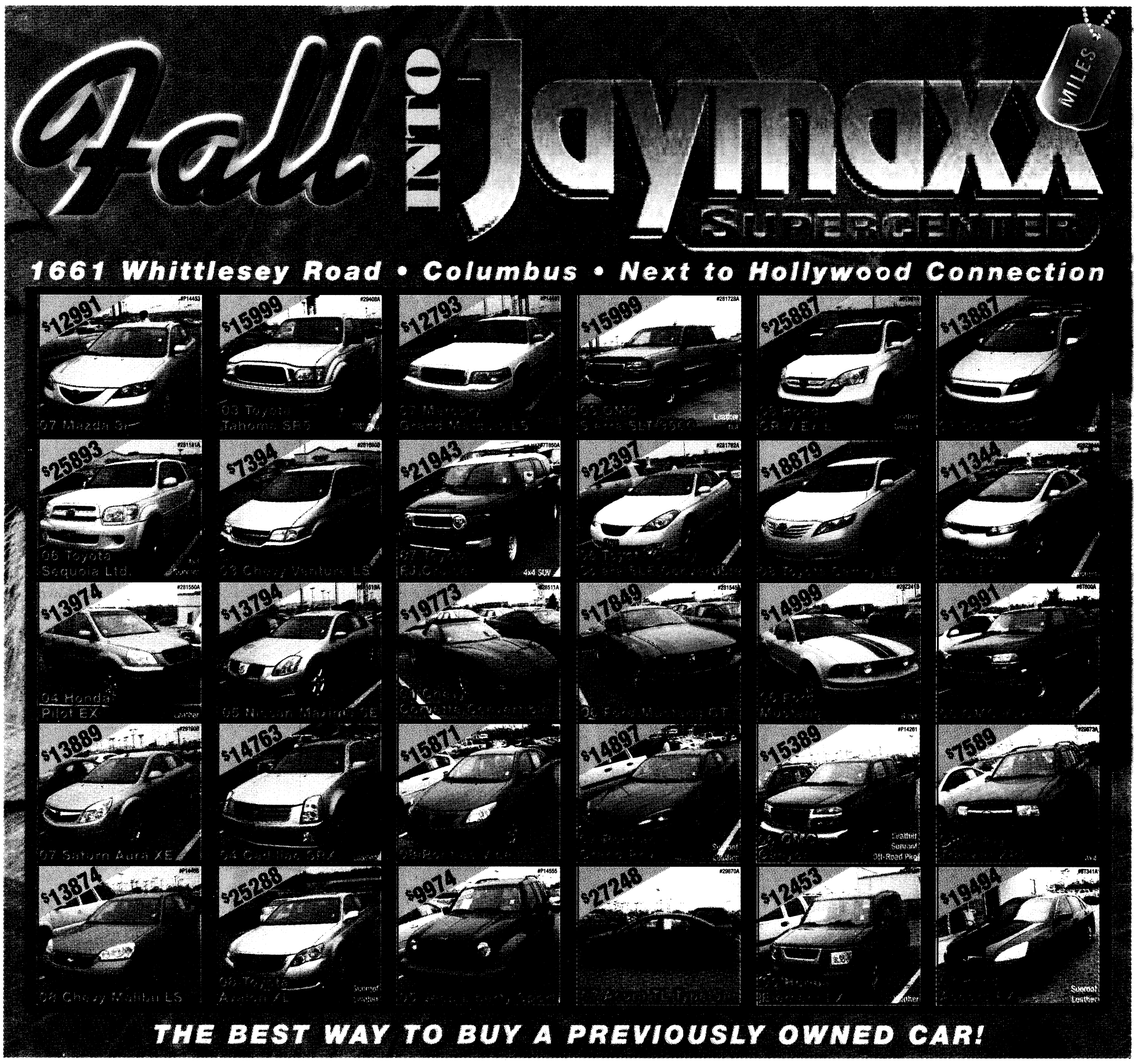

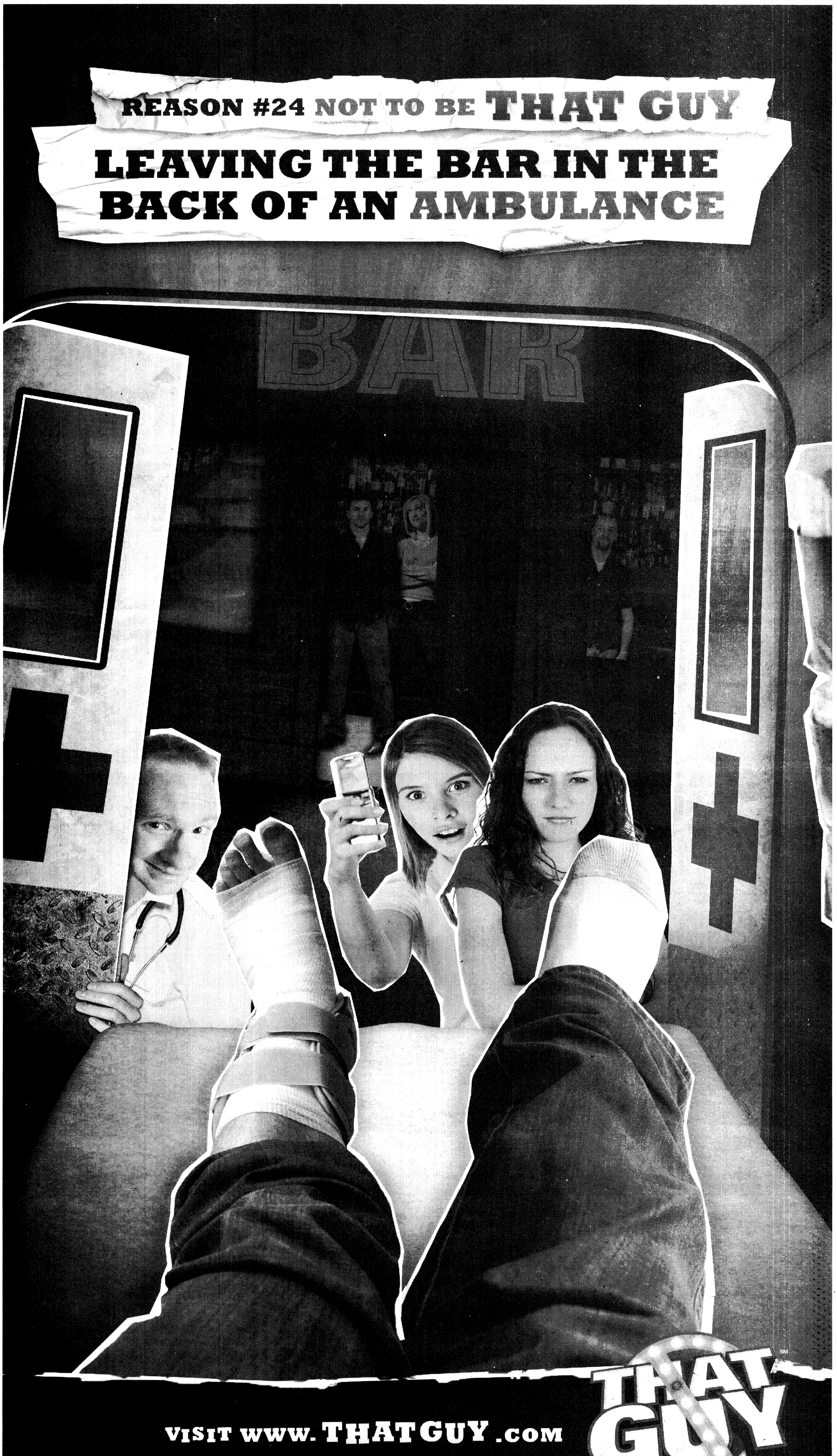
REASON #24 NOT TO BE THAT GUY
LEAVING THE BAR IN THE BACK OF AN AMBULANCE
BAR
VISIT WWW.THATGUY.COM
A message for U.S. Military from the Department of Defense.
THAT GUY

KICK OFF TO SAVINGS!

Tires for Life!

ON ALL NEW KIA PURCHASES!

10 YEAR 100,000 MILE WARRANTY*

Only at Kia AutoSport Columbus

'08 KIA OPTIMA

$13,888



UP TO 35 MPG!

FIVE-STAR ★★★★★ SAFETY RATING -National Highway Traffic Safety Administration



1.5% Financing Available Up To 5 Years

'08 KIA SORENTO

$10,000 OFF RETAIL



FIVE-STAR ★★★★★ SAFETY RATING -National Highway Traffic Safety Administration

Here's a Little Token of Our Appreciation:

Military Incentive Program!

$500 OFF Any New KIA!

2009 Models Arriving Daily!

KIA MOTORS The Power to Surprise™

AUTOSPORT

1801 Box Road, Columbus, GA

*PROOF OF ELIGIBILITY REQUIRED. CREDIT EFFECTS TERMS. QUALIFIED BUYERS ON SELECT KIAS. PLUS TAX, TAG, FEE AND REBATE. OFFERS DON'T COMBINE. EXPIRES SEPT 29TH.



HAY LOOK!

Please Read Carefully!

We accept anything of value on trade!

Bargain Page

Don't Pay Franchise Prices! Buy Wholesale Direct from the Phenix City, Alabama LARGEST Wholesale Outlet! • Pay What The Dealers Pay • Save Thousands Too! Pay Cash Or We Finance Everybody! The Southeast's Largest Auto Wholesale Outlet! 3 GENERATIONS OF AUTOMOTIVE EXCELLENCE!

PHENIX CITY

SEVERAL VEHICLES TO CHOOSE FROM! SOME EXAMPLES BELOW! EVERYBODY LEAVES WITH A SMILE!

DIRECTIONS TO SAVINGS

FROM SUPER WALMART ON HWY 280 BYPASS GO 4 MILES SOUTH ON 280. AT INTERSECTION OF HWY 80 AND 280 BYPASS GO 5 MILES ON 80 WEST. IMMEDIATELY PAST WINN-DIXIE TAKE A RIGHT ON COFIELD DR. BETWEEN J.R.'S STEAKHOUSE AND BUCKS CAFE GO APPROX. 2 MILES, TURN LEFT ON LEE ROAD 197. GO 1 MILE ON 197 AND DEALERSHIP IS DIRECTLY ACROSS FROM BEAVER CREEK GOLF COURSE

Don't Overlook The Best Deal In This Ad!

ACTIVE & RETIRED MILITARY RECEIVE AN ADDITIONAL $500 DISCOUNT WITH I.D.

1-866-909-3434

TRUCKS BUILT FOR TOWING



05 GMC 2500 CREW CAB
Duramax Diesel, Leather, Loaded
*13,950
or $275 DOWN | $275 PER MO



04 F250 KING RANCH CREW
Powerstroke Diesel
*12,975
or $250 DOWN | $250 PER MO

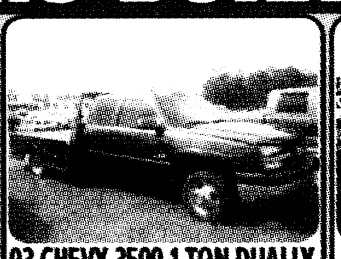

03 CHEVY 3500 1 TON DUALLY
Duramax Diesel
*6,950
or $200 DOWN | $200 PER MO

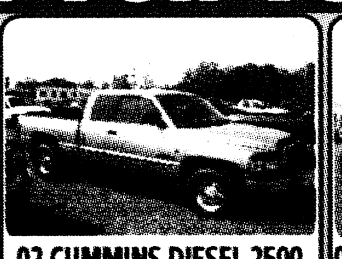

02 CUMMINS DIESEL 2500
Quad Cab w/ Gooseneck Hitch
*11,950
or $225 DOWN | $225 PER MO

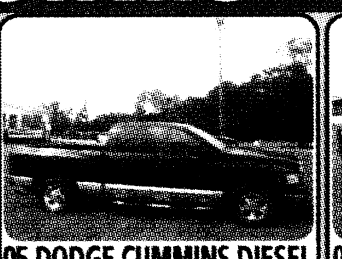

05 DODGE CUMMINS DIESEL
Crew Cab, Leather, Loaded
*14,950
or $275 DOWN | $275 PER MO



06 F350 KING RANCH DUALLY
Powerstroke Diesel, Leather, Loaded
*19,850
100% FINANCING AVAILABLE

REAL NICE CARS

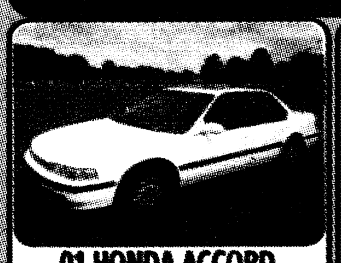

01 HONDA ACCORD
Auto, Air, Moonroof
MAKE OFFER
FINANCING AVAILABLE

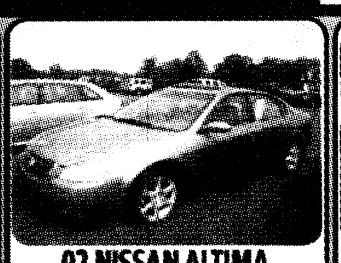

02 NISSAN ALTIMA
Leather, Moonroof, Great on Gas
*3,950
or $150 DOWN | $150 PER MO

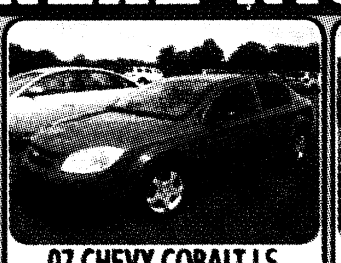

07 CHEVY COBALT LS
One Owner, 28K Miles
$175 DOWN | $175 PER MO

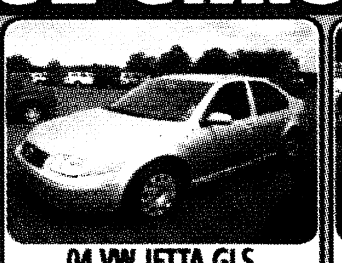

04 VW JETTA GLS
Low Miles, Loaded
*5,975
or $175 DOWN | $175 PER MO

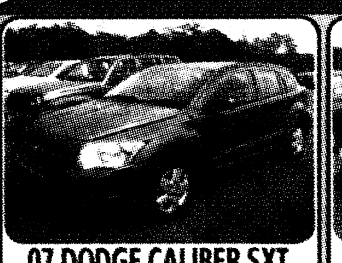

07 DODGE CALIBER SXT
100% FINANCING
PAYMENTS SET TO FIT YOUR BUDGET



06 FORD 500
Luxury for Less!
$175 DOWN | $175 PER MO

SUV'S



05 DURANGO SLT
3rd Row Seat
*7,850
or $200 DOWN | $200 PER MO

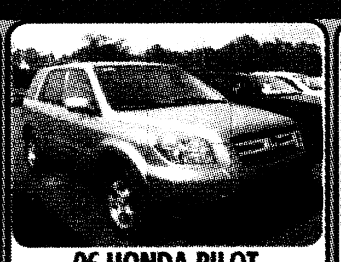

06 HONDA PILOT
3rd Row Seat
*12,850
or $250 DOWN | $250 PER MO



04 HYUNDAI SANTA FE GLS
Loaded w/Options
$200 DOWN | $200 PER MO

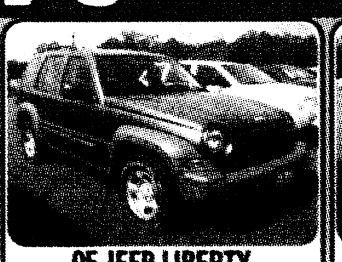

05 JEEP LIBERTY
Auto, Gas Saver
$175 DOWN | $175 PER MO



06 JEEP GRAND CHEROKEE
Moonroof, Leather
$250 DOWN | $250 PER MO



07 DODGE NITRO SLT
28K Miles, Under Factory Warranty
$250 DOWN | $250 PER MO

FAMILY VANS AT WHOLESALE PRICES



02 CHEVY ASTRO
7 Passenger
*3,950
or $150 DOWN | $150 PER MO

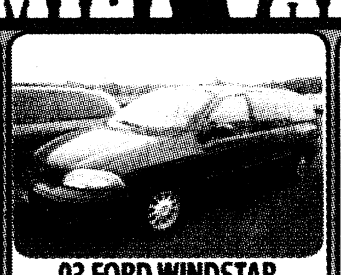

03 FORD WINDSTAR
7 Passenger, Dual Air, LX Pkg
*5,850
or $175 DOWN | $175 PER MO

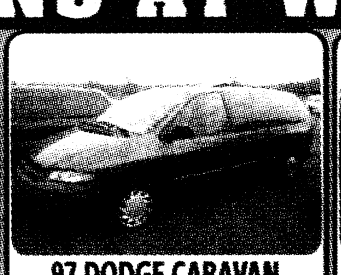

97 DODGE CARAVAN
5-Door, 7 Passenger, Dual A/C
*1,950
or $125 DOWN | $125 PER MO

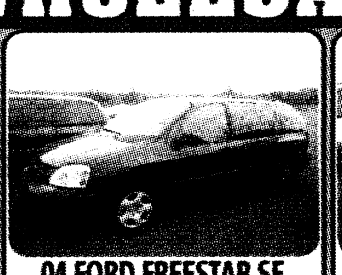

04 FORD FREESTAR SE
5-Door
$175 DOWN | $175 PER MO

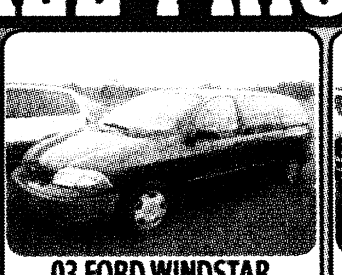

03 FORD WINDSTAR
7 Passenger, 5-Door
*4,950
or $150 DOWN | $150 PER MO



00 PONTIAC MONTANA
5-Door, 7-Passenger
*2,550
or $150 DOWN | $150 PER MO

NICE TRUCKS

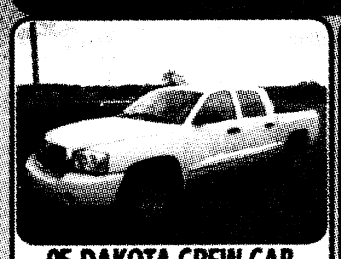

05 DAKOTA CREW CAB
Low Miles, Loaded
$200 DOWN | $200 PER MO



02 CHEVY S-10 ZR2 PKG
V6, Auto
*5,950
or $175 DOWN | $175 PER MO

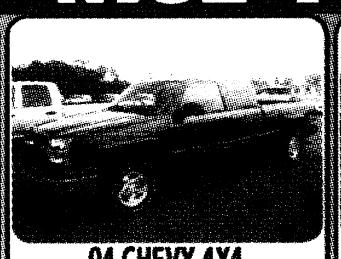

04 CHEVY 4X4
Leather, Loaded
*10,950
or $200 DOWN | $200 PER MO

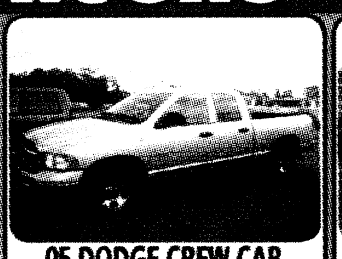

05 DODGE CREW CAB
Loaded w/Options
*6,950
or $175 DOWN | $175 PER MO



02 LARIAT FX4
Off Road Pkg
$185 DOWN | $185 PER MO



04 F150 QUAD CAB 4X4
Leather, Loaded
*12,750
or $250 DOWN | $250 PER MO

CASH SPECIALS

AND YOUR MONEY MAKER FIXER UPPERS

87 CAMARO Z-28 V8 ..... MAKE OFFER
92 CHEVY SHORTBED - SHIFT KIT .. $1,875
91 BLAZER V8 - SHIFT KIT ... MAKE OFFER
91 MUSTANG FAST BACK .... MAKE OFFER
00 FORD TAURUS $1,500
01 ELANTRA GLS $1,250
93 FORD F150 - AUTOMATIC $1,750
02 DODGE INTREPID $1,650
75 DODGE DART - VERY NICE MAKE OFFER
93 F350 DIESEL 4-DOOR $2,250
02 DODGE INTREPID SE $1,875
94 F250 4X4 EXT CAB $1,950
56 PONTIAC CHEIFTON - A/C . MAKE OFFER
00 FORD EXPLORER - LEATHER $2,500
94 SUBURBAN - 3RD ROW SEAT ... $1,850
99 CHEVY TAHOE - LEATHER $1,950
88 F350 DUALLY - NICE, 4-DR MAKE OFFER
94 HI-TOP CONVERSION VAN $1,250
97 ISUZU RODEO $1,450
99 FORD EXPEDITION $2,500
99 FORD F250 DIESEL 4X4 ..... $3,500
97 FORD F250 - AUTO $1,850
85 FORD F150 - AUTO ..... MAKE OFFER
95 CAMARO $2,850
00 DODGE DAKOTA SLT 4-DR $2,750
93 FORD F150 4X4 EXT $1,850
76 ITASCA MOTOR HOME ... MAKE OFFER
03 DODGE STRATUS $2,950
95 TOYOTA 4RUNNER SR5 ..... $1,850
85 FORD MUSTANG CONVERTIBLE ... $950

BUY HERE PAY HERE

WE SAY YES! • NO CREDIT CHECK

OVER 50 CARS, TRUCKS & SUV'S ON LOT TO CHOOSE FROM - SOME EXAMPLES BELOW

FORD CROWN VIC
$800 DWN / $80 PYMT

99 DODGE EXT CAB
$1000 DWN / $100 PYMT

97 CARAVAN - 7 PASS.
$800 DWN / $80 PYMT

CHEVY K-5 BLAZER 4X4
$600 DWN / $60 PYMT

01 DODGE EXT CAB
$1500 DWN / $150 PYMT

01 SUPERCREW 4X4 DIESEL
MAKE OFFER

00 PONTIAC GRAND PRIX
$700 DWN / $70 PYMT

97 HONDA CRV - AUTO, A/C
$1000 DWN / $100 PYMT

00 GMC JIMMY - LTHR
$800 DWN / $80 PYMT

95 OLDS CUTLASS
$500 DWN / $50 PYMT

95 FORD F150 4X4
$800 DWN / $80 PYMT

94 SUBURBAN -3RD ROW
$700 DWN / $70 PYMT

99 CHEVY LUMINA
$80 DWN / $80 PYMT

95 CHEVY SHORTBED - A/C
MAKE OFFER

99 DURANGO - LOADED
$800 DWN / $80 PYMT

91 HONDA CIVIC EX
$1000 DWN / $100 PYMT

93 F350 CREW CAB DUALLY
$1200 DWN / $100 PYMT

95 CHEVY 4X4 EXT CAB
$1000 DWN / $100 PYMT

94 GMC SONOMA EXT
$850 DWN / $85 PYMT

00 EXPEDITION - LTHR
$1500 DWN / $150 PYMT

*PRICES WITH ANY OLE' TRADE WORTH $2,500. IF THERE IS NO TRADE-IN AVAILABLE OR YOUR TRADE-IN IS WORTH LESS THAN $2,500, SALE PRICES MAY BE ADJUSTED ACCORDINGLY. PRICES DO NOT INCLUDE TAX, TAG, TITLE OR ADM. FEES.

THE BAYONET
FRIDAY, SEPTEMBER 26, 2008

COMMUNITY

Beware of hurricane scams C4

Local Teen Challenge program offers 'more'

THE BAYONET
Cheryl Rodewig

"A miracle" — that's how Laverne Bonner describes her experience with Teen Challenge, a Christian-based program for people struggling with addiction.

Before entering the program more than 12 years ago, Bonner had tried other solutions to "fix" the problem.

"I came to Teen Challenge by way of six different drug treatment programs and two trips through the Muscogee County jail," said Bonner, the wife of a retired Fort Benning Soldier.

Secular rehab failed to unearth the root of her problem, she said, which lay in a broken childhood and poor self-image.

"I knew there had to be more," Bonner said. "To continue to confess, 'My name is Laverne and I am an addict,' just did not wash with me. I knew what I needed was not any 12-step program but spirituality."

Bonner heard about Teen Challenge on TV but resolved not to give up control of her life by joining the program. However, a second imprisonment, this time in the cell next to her 19-year-old daughter, changed her view.

"My world was shaken. I had a real wake-up call on that cement and steel," said Bonner, who slept on the prison floor because of overcrowding. "It was then that I gave my life to Christ. I knew that I had been set free. I had no idea how God would rescue me or that he sent me to jail just to save my life."

See **Teen Challenge,** *C5*



Laverne Bonner counsels women through life-controlling problems, including drug and alcohol dependency, relational problems and eating disorders, at the Teen Challenge women's center in Columbus.

Cheryl Rodewig

Benning to host 'thriller of a show' Oct. 4

Soldier Show offers 'spectacular' for all ages

USAIC PUBLIC AFFAIRS OFFICE
Michelle L. Gordon

The cast of the 2008 U.S. Army Soldier Show will take center stage Oct. 4 on Wetherby Field, allowing Fort Benning families to enjoy a Broadway-style production in their own backyard.

Each year the traveling show makes stops at Army installations around the world providing free entertainment for Army Families. Fort Benning is stop number 74, and with the motto "For the Soldier, by the Soldier," the 2008 show takes audiences to the frontlines of the Global War on Terrorism, said Shannon Poole, director of marketing for Fort Benning's Directorate of Family and Morale, Welfare and Recreation.

"It shows the Soldier's emotions both on and off the battlefield and it presents the many facets of a Soldier's tour in a combat area," Poole said.

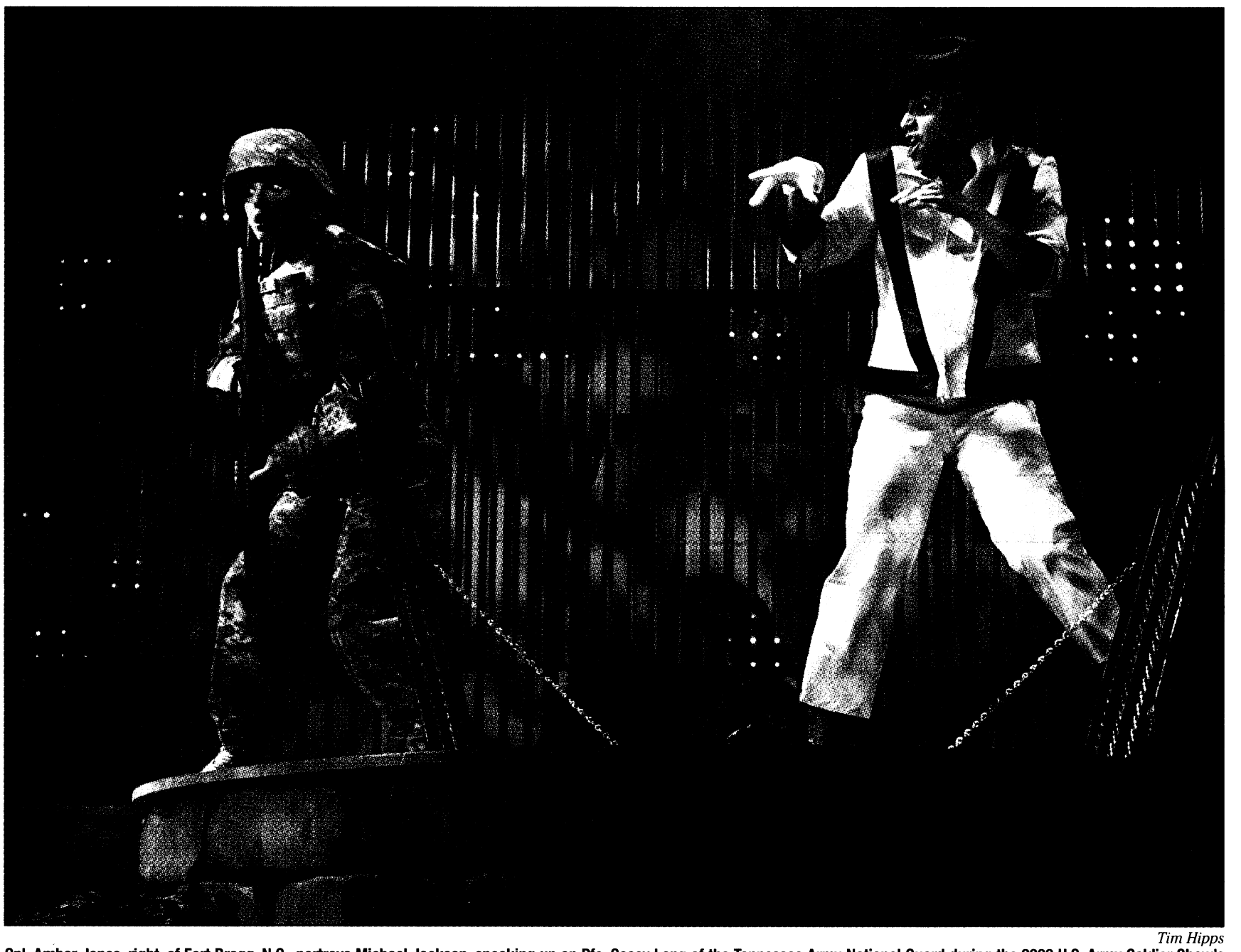

Tim Hipps

Cpl. Amber Jones, right, of Fort Bragg, N.C., portrays Michael Jackson, sneaking up on Pfc. Casey Long of the Tennessee Army National Guard during the 2008 U.S. Army Soldier Show's salute to the 25th anniversary of Jackson's *Thriller* album and video.

The all-Soldier cast and crew knows firsthand about the hardships placed on Soldiers during a deployment because nearly half are combat veterans. Show director Tim Higdon said he wants the audience to get the impression that they have been transported to a forward operating base in the Middle East.

"The goal is to give the sense that we are watching the Soldiers return from a mission, who then take the time to put on a show for the audience," Higdon said. "Since we're not taking the show to Baghdad, we're bringing Baghdad to the show."

The Soldier Show is an annual event sponsored by Department of the Army Family and Morale, Welfare and Recreation. It began in 1918 and was modernized in 1983. Each year thousands of Soldiers from around the world audition to be part of the cast and crew. Once selected, they are temporarily assigned to the Army Entertainment Division for the duration of the show, usually about six months.

This year's Soldiers come from a variety of units including aviation, biological, Infantry, medical, signal and transportation. In addition to being active duty, they also share an appreciation for music, dance and performing.

See **Show,** *C4*

Colleges planning to attend:

Andrew College
Albany State University
Columbus State University
Columbus Technical College
Chattahoochee Valley Community College
Darton College
Georgia Southwestern State University
Troy State University
Valdosta State University

Chattco High School plans college fair

THE BAYONET
Cheryl Rodewig

Chattahoochee County High School will host a College Night, a fair to help students with the college selection process, from 6 to 8 p.m. Oct. 14 in the school auditorium.

The fair will include representatives from the Georgia Student Finance Commission and several area colleges, said Tawanna Brown, post school liaison officer, who is co-hosting the event.

Although geared toward juniors and seniors and their parents, College Night is open to anyone looking for more information about post-secondary education opportunities, said Beth Cook, the high school guidance counselor.

There will be information about the HOPE scholarship, potential careers, campus life, admission requirements, financial aid and www.georgiacollege411.org, an Internet tool for students headed to an in-state school.

The Chattco PIE partner, 1st Battalion (Airborne), 507th Parachute Infantry Regiment, will also attend, Cook said.

"It's pre-planning," said Brown, who will also have a table at the fair. "You get an idea of what to look for, what to ask for. It's a daunting experience, trying to determine which college is best for you. You can come here and get information about the school you're interested in and other colleges as well."

Cook has invited technical schools and universities from Georgia and Alabama.

It's never too early to start preparing for what comes after high school, Brown said. This October fair will be in time for most early admission deadlines.

"Choosing a college is a big decision, so it's important that our students start thinking about it now, sooner rather than later," she said. "Everyone is welcome."

For more information, call Brown at 706-545-3062 or the school at 706-989-3678.

Cheryl.Rodewig@militarynews.com

Community CALENDAR

ON POST

TELL ME A STORY

Maj. Gen. Walter Wojdakowski, Fort Benning's commanding general, will read a story to post children at 3 p.m. Oct. 12 on the Youth Services lawn. The book is *Click, Clack, Moo: Cows that Type*. Admission is free. Reserve space for your child by sending an e-mail to FortBenningP2P@yahoo.com. Include your name, your child's name and a daytime phone number.

AFAP SYMPOSIUM

The Army Family Action Plan program needs volunteers to participate in its annual symposium Oct. 22-24. AFAP is a grassroots process that provides a forum for the discussion and resolution of Army Family issues. For more information or to submit an issue, call 706-545-5377 or e-mail barbara.singleton2@us.army.mil.

BENNING BAZAAR

The Fort Benning Community Spouses Club will hold its annual Benning Bazaar, including more than 100 vendors, from 10 a.m. to 6 p.m. Oct. 25 and from noon to 4 p.m. Oct. 26 at Infantry Hall. Admission is $2. Children 12 and younger are admitted free. There will also be carnival rides available at York Field for children. A $5 wristband covers unlimited rides.

For more information, call 706-685-8642 or e-mail ftbenningbazaar@yahoo.com.

CYS REGISTRATION MOVES

The Child and Youth Services Central Registration office and Family Child Care offices have moved into Building 104 on Marchant Street next to the Main Post car wash. For more information, call 706-545-2079.

BOSS BLUE JEANS COLLECTION

Better Opportunities for Single Soldiers is holding a Blue Jeans Banquet Friday. They are collecting blue jeans for decorations.

To donate jeans, call Sgt. Zkmain Mahoney, BOSS president, at 706-604-7675, or drop them off at the Kelley Hill Recreation Center.

All jeans will be donated to charity after the banquet.

READING PROGRAMS

Sayers Library on Main Post hosts a number of meetings for readers of all ages. For young readers and pre-readers there is the Pre-school Story Hour at 11 a.m. Tuesdays. Adults are invited to join the Let's Talk Books, Brown Bag and Benning Book Club discussion groups.

For a schedule of meetings, call 706-545-8932.

EXCEPTIONAL FAMILY MEMBER PROGRAM

The Exceptional Family Member Program has copies of the Exceptional Parent Resource Guide and monthly magazine. Soldiers with family members enrolled in the program are encouraged to pick up a copy at Building 2624 in Soldiers' Plaza.

For more information, call Marsha Collins at 706-545-5521.

EFMP RESPITE CARE

Exceptional Family Member Program respite care is available to qualified families enrolled in EFMP. For more information, call Marsha Collins at 706-545-5521.

MILITARY AND FAMILY LIFE CONSULTANTS

Military and Family Life Consultants are available to help service members, family members and staff.

Topics include deployment and reintegration, marriage and relationships, parenting and family dynamics, stress and anxiety, depression, grief and loss and daily life issues. Consultations and training are free and anonymous. No records are kept. After-hours and weekend appointments are available.

For more information, call 706-566-1033 or 706-545-2158.

THRIFT SHOP

The Fort Benning Thrift Shop needs volunteers. It is open from 10 a.m. to 2 p.m. Tuesdays, Wednesdays and Thursdays. For more information or to hear a list of items being accepted for consignment, call 706-687-4830.

KEYSTONE CLUB

The Girls and Boys Clubs of America Keystone Club meets at 5 p.m. Wednesdays at the CYS Youth Center. All teens are invited. For more information, call 706-545-3070.

TOT TOWN

Tot Town offers Afternoon Benning Buddies from 1:30 to 4:30 p.m. for preschoolers.

For information on enrollment, call 706-689-8698.

MILITARY STUDENT TRANSITION CONFERENCE

Teachers, counselors, principals, relocation managers and others interested in easing the transition of military students in kindergarten through 12th-grade are invited to the Transition Counselor Institute conference Oct. 9-10 at the Benning Club. For more information, call 706-545-0403.

HELP THE HOOCH

The annual Help the Hooch clean up on Fort Benning is Oct. 10.

Interested volunteers will meet at 8 a.m. at Infantry Hall before heading to the Uchee Creek Campground and Marina.

Gloves, trash bags and other necessary supplies will be provided. Lunch and free T-shirts will be available for all participants. For more information, call 706-545-9636.

GO FLY A KITE

Go fly a kite Oct. 25 at Stewart Watson Field, next to the Smith Fitness Center. Prizes will be awarded for the largest, smallest, highest flying, best homemade and best store-bought kites. This free event is 2 to 4 p.m. For more information, call 706-545-9636.

FIRST STEPS PROGRAM

Volunteers are needed for the First Steps Program at Martin Army Community Hospital. It is a program that helps parents adapt to life after having a child. For more information, call Carolyn Harris at 706-544-2020.

CAA GRANTS

Career Advancement Account grants provide up to $3,000 per year for two years for eligible spouses who have a high school diploma, GED or some college, one year remaining at Fort Benning and two years remaining on current enlistments. Soldiers must be privates to sergeants or second lieutenants to captains. The funds can be used to complete post-secondary training or at any of Georgia's two-year community and technical colleges. To schedule an appointment, call 706-545-7397 or go to the Army Education Center at Building 2602, Soldiers' Plaza.

For more information, call 800-342-9647.

OFF POST

FREE CONCERTS

BunkhouseBlues is offering free tickets to monthly concerts held at their venue in Cusseta, Ga., to the first 20 military personnel who RSVP.

Concert information is available at www.bunkhouseblues.com.

CVCC AND THE CAA

Chattahoochee Valley Community College supports the Career Advancement Account program.

Qualified military spouses may get up to $6,000 over a 24-month period for courses within specified areas.

For more information, call Clovie Quick at 706-687-3420 from 8 to 11 a.m. or Beth Parkman at 334-291-4998.

DRIVER'S EDUCATION

Columbus State University offers driver's education classes. This 10-week class for young drivers includes 30 hours in the classroom with topics that include vehicle laws, how to drive defensively and simple vehicle maintenance.

This instruction also features the Alcohol DrugAwareness Program certificate required for teenage drivers. A valid learner's permit is required. Students will schedule six hours of behind-the-wheel training outside of the classroom. The class is 6 to 9 p.m. Mondays and starts Monday. The cost is $295.

For more information, call 706-507-8070 or go to www.conted.colstate.edu.

KIDMO PROGRAM

Northside Christian Church hosts KidMo Programs 11 a.m. Sundays at the church located at 9801 Whitesville Road.

The program is for ages 6-11. Children will learn who Jesus is, how to follow him and how to incorporate the Bible into their lives. There will be videos from Johnny Rogers.

For more information, call Cranston Davenport or Pheobe England at 706-324-5220.

AKA VOTER BLITZ

Alpha Kappa Alpha Sorority Inc. will host a voter registration blitz from 11 a.m. to 7 p.m. Oct. 4 at the Columbus Civic Center. The deadline to vote in the 2008 Presidential election is Oct. 6.

SCULPTURE FROM THE GARDEN

The Columbus Botanical Gardens, 3603 Weems Road, will host a class, Sculpture from the Garden, at 9:30 a.m. Oct. 4. Participants will learn how to create sculpture from natural materials. The cost is $12 for non-members and $10 for members and includes a take-home miniature sculpture. For more information, call Nicole Sanchez at 706-327-8400 or e-mail her at watchyourgardengrow@yahoo.com.

BLOOD DRIVE

American Red Cross will have a blood drive from 9:30 a.m. to 2:30 p.m. Oct. 10 at Faith Middle School.

For more information, call 706-317-3529.

WWW.VETERAN.COM

U.S. military veterans can keep in touch with their friends and former comrades through an online community at www.veteran.com. For more information, go to www.veteran.com or call 813-997-9636.

School lunch

SEPT 29-OCT 3

› **MONDAY** pizza, salad, peas and carrots, fruit, milk

› **TUESDAY** meat and cheese nachos, rice, corn, fruit, milk

› **WEDNESDAY** corn dog, fries, veggie sticks, fruit, milk

› **THURSDAY** ham and cheese sandwich, pasta salad, sweet peas, fruit, milk

› **FRIDAY** lasagna with meat sauce, salad, broccoli, roll, fruit, milk

FT BENNING ID CARD SECTION CHANGING TO APPOINTMENT SYSTEM ONLY!

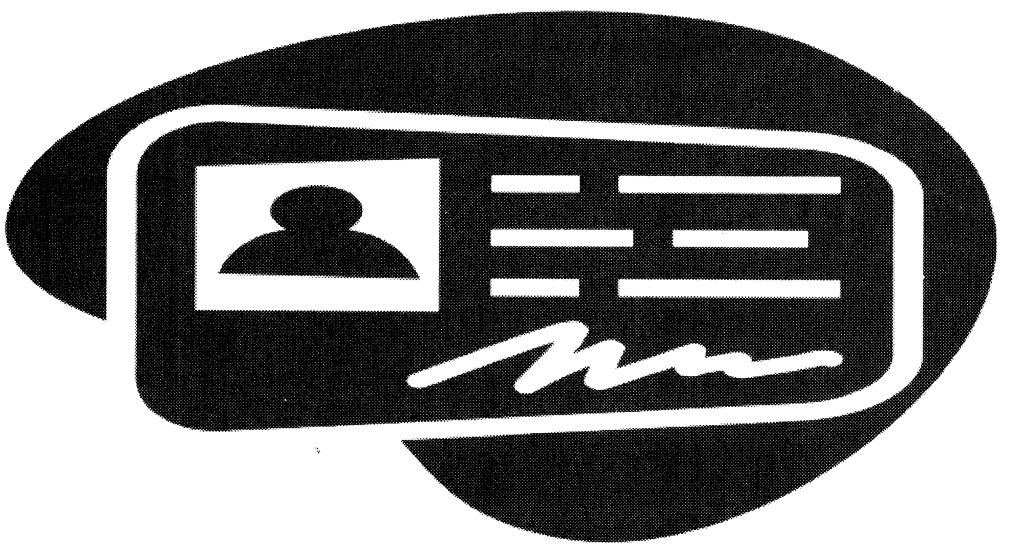

EFFECTIVE 1 NOVEMBER 2008

In order to obtain any ID card services at the Main Post ID Card Section after 31 October 2008, you will be required to have an appointment. To get an appointment, please call 706-545-4068 or 706-545-9085. You may also call these numbers if you feel you have an emergency that requires you to obtain an ID card immediately (i.e., card is lost or stolen, or medical emergency).

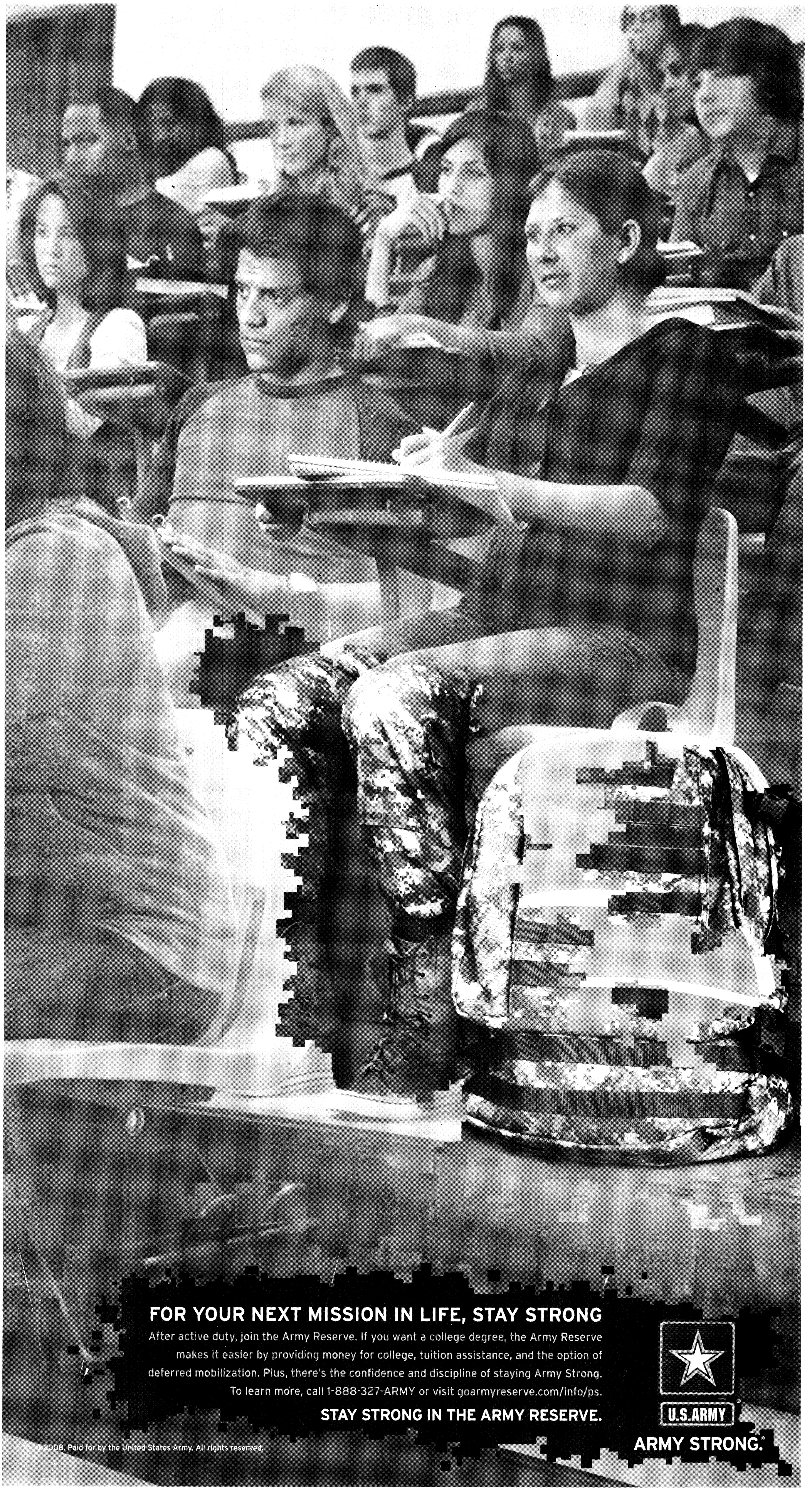
FOR YOUR NEXT MISSION IN LIFE, STAY STRONG
After active duty, join the Army Reserve. If you want a college degree, the Army Reserve makes it easier by providing money for college, tuition assistance, and the option of deferred mobilization. Plus, there's the confidence and discipline of staying Army Strong.
To learn more, call 1-888-327-ARMY or visit goarmyreserve.com/info/ps.
STAY STRONG IN THE ARMY RESERVE.
U.S.ARMY
ARMY STRONG.
©2008. Paid for by the United States Army. All rights reserved.

Economist offers school night meal tips

DECA
Kay Blakley

The time crunch that sets in when autumn school bells ring sends even the most organized families through the drive-thru many nights. But this a danger to both your health and your pocket book. Here are three tips to avoid that scene.

Combine shortcut ingredients like frozen vegetables, pre-shredded cheeses, dried pastas, packaged rice mixes and canned beans with fresh whole-food ingredients for a fast but healthy entrée.

Keep side dishes simple — juicy wedges of fresh tomato, baby carrots, radishes and cucumber alongside a simple hot vegetable zapped in the microwave is perfectly healthy.

Stock your recipe box with one-dish entrées that can be on the table in 30 minutes or less.

Think you can make fajitas for four in 20 minutes? Frozen stir-fry peppers and a packet of fajita marinade make it a breeze. Ramen noodles are a real kid favorite, but would you have the nerve to serve it at a family meal? Add some stir-fried chicken breast and frozen vegetables for a tasty 20 minute entrée that weighs in at just over 300 calories and a respectable 400 milligrams of sodium per serving.

Recipes for these week-night wonders, plus family favorites like Skillet Mac & Cheese, the best Chili Mac I've ever tasted, and a hearty Tuscan Bean Stew are ready and waiting for you in Kay's Kitchen on the Web at http://www.commissaries.com.

Show: Is 'Broadway-style' production

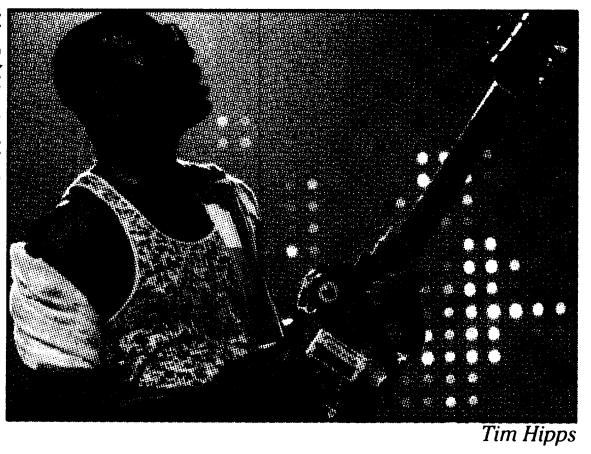

Sgt. 1st Class Earnest Baskin of Fort Gillem, Ga., plays *Thunderstruck* during a tribute to AC/DC in the 2008 U.S. Army Soldier Show at Fort Belvoir, Va.

Tim Hipps

Continued from C1

The show is basically a high-energy, 90-minute live musical review, Poole said. It's family friendly and will cover a variety of music ranging from country to R&B to oldies. It will also feature songs from artists such as Michael Jackson, Akon, Rhianna and AC/DC.

Fort Benning is one of the few outdoor venues on the tour, but Poole said the lighting is well adapted for the outdoors at night, making for a spectacular performance.

The show begins at 7 p.m. and is open to the public. Lawn chairs and blankets are welcome, coolers and pets are not. Food and beverages will be available for purchase. For more information, call 706-545-4499.

ASK THE JUDGE

OFFICE OF STAFF JUDGE ADVOCATE
Anthony Tempesta

Q: I recently received an unsolicited e-mail asking me to donate money to the victims of Hurricanes Gustav and Ike. Could such an e-mail be a scam?

A: It is terrible to think scammers would prey on an event like a hurricane that causes widespread human suffering, but the fact is that they do.

Historically speaking, scam e-mails and Web sites have popped up within hours of hurricanes making landfall, so you should treat any such unsolicited e-mail as suspicious, and handle it appropriately.

"Hurricane scams" work as follows: Prior to landfall, some residents in the projected area of damage receive bogus e-mails asking them to "confirm" their bank information before the hurricane hits.

These e-mails direct people to bogus Web sites that could be used by scammers for financial fraud and identity theft. Other Web sites claim that legitimate Hurricane Gustav (or other hurricanes) relief organizations are being created, and at these Web sites people are asked to donate money by giving their personal financial information.

Here's an example of what such an e-mail could look like:

"Please give your charitable donations to the victims of Hurricane Gustav. The chaos and destruction experienced by the region and its victims is unimaginable. But you can help these people regain their lives by giving them some hope. Your donation will go a long way to giving these victims their lives back. Our prayers and compassion go out to them. Make a generous donation to the American Red Cross by clicking this link." Bogus but legitimate sounding domain name listed here.

Bottom line: if you want to make a donation through the American Red Cross or another disaster relief organization, go directly to that organization's office or its official Web site. Don't follow a link in an e-mail, and do not give any personal financial information in response to an unsolicited e-mail.

For more information, call 706-545-3281.

BIRTHS

BOYS

Obdiel Diomy Diaz-Matias
born Sept. 11 to Valerie and Sgt. Luis Diaz

Hagan Frederick Schaefer
born Sept. 11 to Lindsey and 2nd Lt. Jake Schaefer

Jaylen Treyvon Davis
born Sept. 12 to Silke and Sgt. Mario Davis

Booker T. Wilson III
born Sept. 14 to Tiffany and Capt. Booker Wilson Jr.

Isaac Michael Myers
born Sept. 15 to Jennifer and Spc. Jason Myers

Matthew James McGuigan
born Sept. 15 to Majs. Rebecca and John McGuigan

Jarian-Emmanuel Najah Wilcox
born Sept. 16 to Sgt. Mary and Staff Sgt. Michael Wilcox

Andrew John Walton
born Sept. 16 to Cheryl and Capt. Andre Walton

William James Sanders
born Sept. 17 to Stephanie and 2nd Lt. Seth D. Sanders

Joshua Aiden McComas
born Sept. 17 to Robyn and Staff Sgt. Joshua McComas

Alex Rico Silva
born Sept. 18 to Sara and Spc. Jose Silva

Maxton Kane Scott
born Sept. 19 Jessica and Sgt. 1st Class Bobby Scott

GIRLS

Mia Christiana Born
born Sept. 13 to Danielle and Spc. Jonathan Born

Ava Veronica Perry
born Sept. 17 to Caseyann and 2nd Lt. David Perry

Autumn Skye Armstrong
born Sept. 18 to Lindsay and Spc. Eric J. Armstrong

Vanessa Monea Crockett
born Sept. 19 to Pfc. Michelle Crockett

— Martin Army Community Hospital

TRANSITION INTO A SOLID CAREER

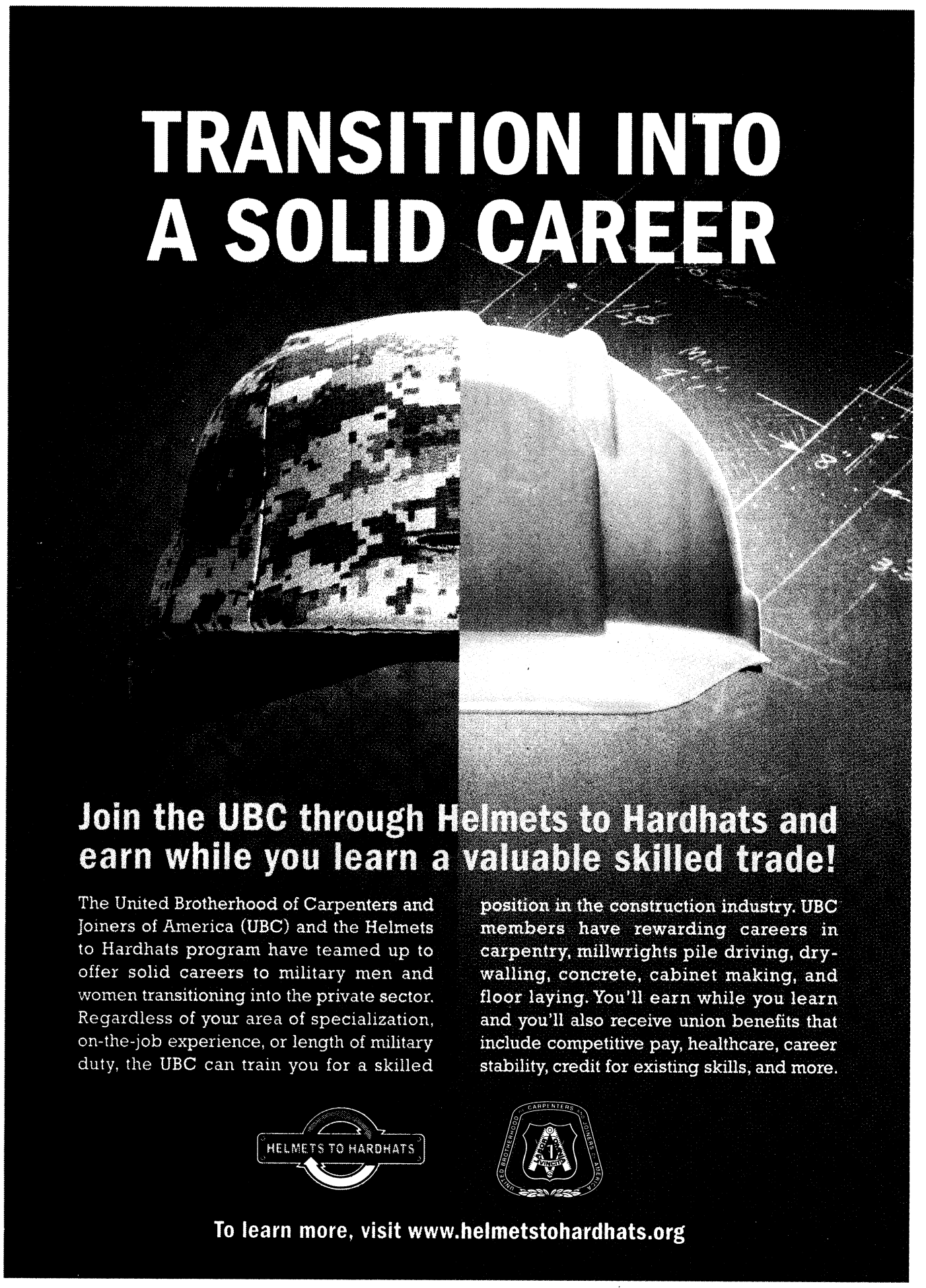

Join the UBC through Helmets to Hardhats and earn while you learn a valuable skilled trade!

The United Brotherhood of Carpenters and Joiners of America (UBC) and the Helmets to Hardhats program have teamed up to offer solid careers to military men and women transitioning into the private sector. Regardless of your area of specialization, on-the-job experience, or length of military duty, the UBC can train you for a skilled position in the construction industry. UBC members have rewarding careers in carpentry, millwrights pile driving, dry-walling, concrete, cabinet making, and floor laying. You'll earn while you learn and you'll also receive union benefits that include competitive pay, healthcare, career stability, credit for existing skills, and more.

HELMETS TO HARDHATS

To learn more, visit www.helmetstohardhats.org

SPORTS & IMPORTS
No Gimmicks... Just Great Prices!!

07	S550	SILVER
06	E350	BLACK
06	R350	BLACK
06	ML350	WHITE
06	E350	BLACK
06	E350	BLUE
04	SL500	PEWTER
02	S500	BLACK
02	CLK430 CONV	SILVER
01	CL600	BLACK
00	SL500	RED
99	E430	BURG
99	SL500	RED
98	E320	SILVER

MINIS

05	COOPER	PURPLE
04	COOPER S	WHITE

BMW

06	530IA	SILVER
06	325I	BLACK
06	X3	WHITE
05	745I	BLACK
03	X5	BLACK
00	740IL	BLACK
00	740IL	GREY
97	528I	SILVER

MISC

08	TOYOTA	TACOMA
06	CADILLAC	XLR-V
06	LAND ROVER	LR3
05	JAGUAR	XJ8 VDP
05	JAGUAR	X-TYPE 3.0
04	JEEP	GD CHEROKEE
03	FORD	EXPEDITION
02	PORSCHE	BOXSTER

AND MANY MORE!
SALES AND SERVICE
706-660-1900
1040 VETERANS PKWY
DOWNTOWN COLUMBUS

GOT AD?
706-317-2106

GOT STORY?
706-545-4622

GOT EVENT?
706-545-4622

If you would like to place an ad or share your news with The Bayonet please call the phone numbers listed above.

Deadlines to get advertisements or event listings into The Bayonet are Fridays at noon before the publication date.

Challenge: Offers help in overcoming addiction

Continued from C1

Bonner remembered Teen Challenge and signed up for the program soon after she was released.

"I knew that was the only place for me. I kept hearing about how good the program was, how people go there and they don't use drugs any more," she said.

Bonner spent a year in the program, receiving counseling, working in the center and studying the Bible. Before graduating from the program, students must complete a three-month internship. When Bonner began her internship, she expected to leave after a few months, "but God had another plan," she said. The Teen Challenge director offered her a job, and she stayed on as a full-time staff member.

Since then, she has seen countless lives turned around.

"We get to the root cause," Bonner said. "Drugs are a cover-up, if you will, for what's really happening. It often stems from people's childhood, things that have gone on, questions that have not been answered."

Today, Bonner is only too happy to share her story if it can positively impact another person. She struggled with drugs, depression, alcoholism, insecurity, a near divorce and abusive relationships, but her family has been healed and she overcame her addiction. Now, in her current role of mentoring Teen Challenge students, she witnesses miracles just like her own every day, she said.

"I've seen the power of God at work in broken people." Bonner said. "It's just amazing. I can only imagine the countless lives that have been changed over the years through Teen Challenge."

Teen Challenge International celebrates its 50th anniversary this year. The local women's center, which opened 25 years ago, has more than doubled in size, said Marty Hall, the program administrator, who has been with Teen Challenge for 16 years.

> ***"Drugs are a cover-up, if you will, for what's really happening. It often stems from people's childhood, things that have gone on, questions that have not been answered."***
>
> ***— Laverne Bonner***

At the women's center, students learn to overcome their dependency on drugs, alcohol, eating disorders, unsafe relationships and other life controlling problems.

The 15-month program has proven successful over the past several years, Hall said.

"We call it the Jesus factor," she said. "We're teaching a student to connect with God and process life's problems through prayer — be victors and not victims. We don't want anybody coming into the program and leaving the same. People who came in hopeless, we're giving them a hope, a future and a changed life."

Teen Challenge is always looking for volunteers, Hall said. They can work with students, do clerical work or help raise funds.

For more information about the program, call 706-507-3705.

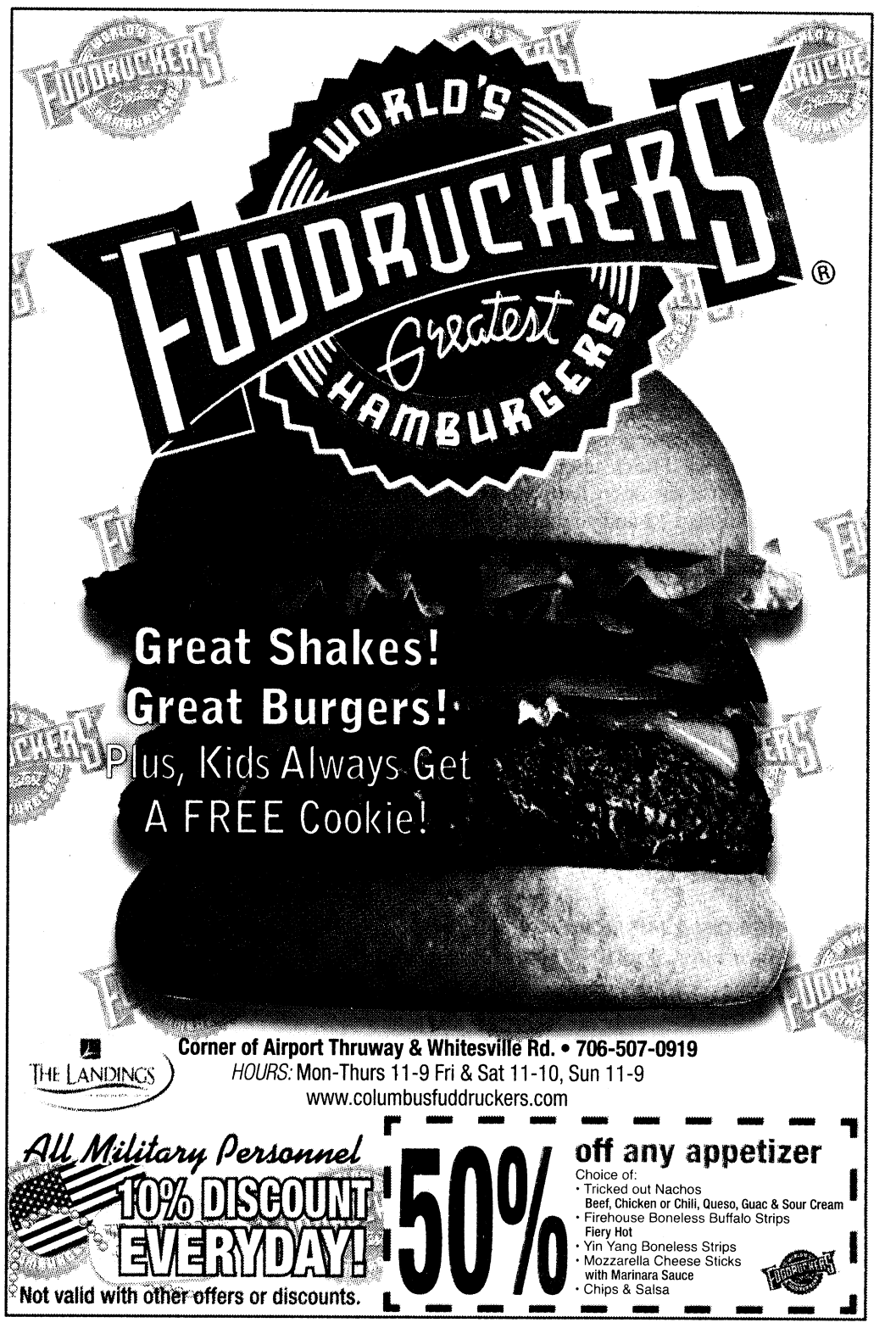

Smart Rate CHECKING

Earn 4.00% APY*

High Yield Rate. High Touch Service.

(And it's Free.)

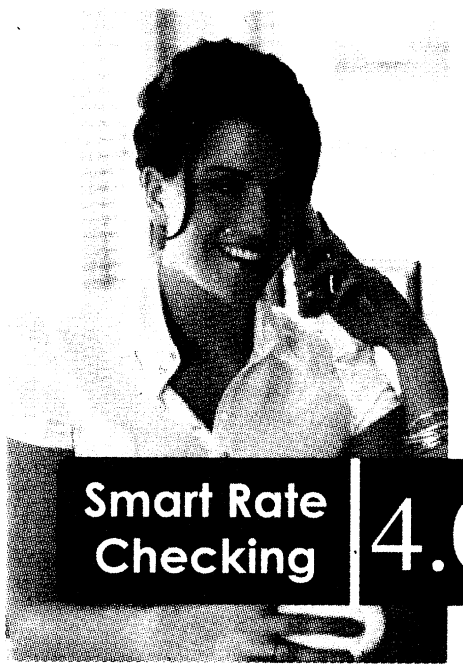

Some things just go together. But a lack of personal service and a high dividend rate shouldn't be one. Smart Rate Checking combines the best we have to offer in personal service, with a dividend rate you usually find on an internet only site. So come by our dialogue branches today to learn more about Smart Rate Checking and experience the credit union difference. You'll receive outstanding credit union service and a valuable checking account that earns you a great rate. And we think that those things should definitely go together.

Smart Rate Checking 4.00% APY

You're eligible for membership if you live, work, worship, volunteer or attend school in any of the following counties: Lee, Russell, and Macon counties in Alabama or Muscogee, Harris, Chattahoochee and Marion counties in Georgia. Contact a TIC representative at 706.320.8500 for further details.

TIC FEDERAL CREDIT UNION

Building the future...together.
Today. Tomorrow. Always.®

Federally Insured by NCUA

706.320.8500 • www.ticfcu.com • Toll-Free 877.332.1269

*APY=Annual Percentage Yield. 4.00% APY is accurate as of July 1, 2008 and is paid on balances to $5,000.00. Smart Rate Checking account holders receive two (2) free non-TIC ATM/POS transactions per month. The operator of the ATM may assess a fee for cash withdrawals and balance inquiries. Smart Rate Checking account holders must agree to receive statements electronically and have a direct deposit of at least $100.00 per month. If Smart Rate Checking account holders do not satisfy the monthly requirements, account will be converted to Rewards Checking. Rates subject to change without notice.

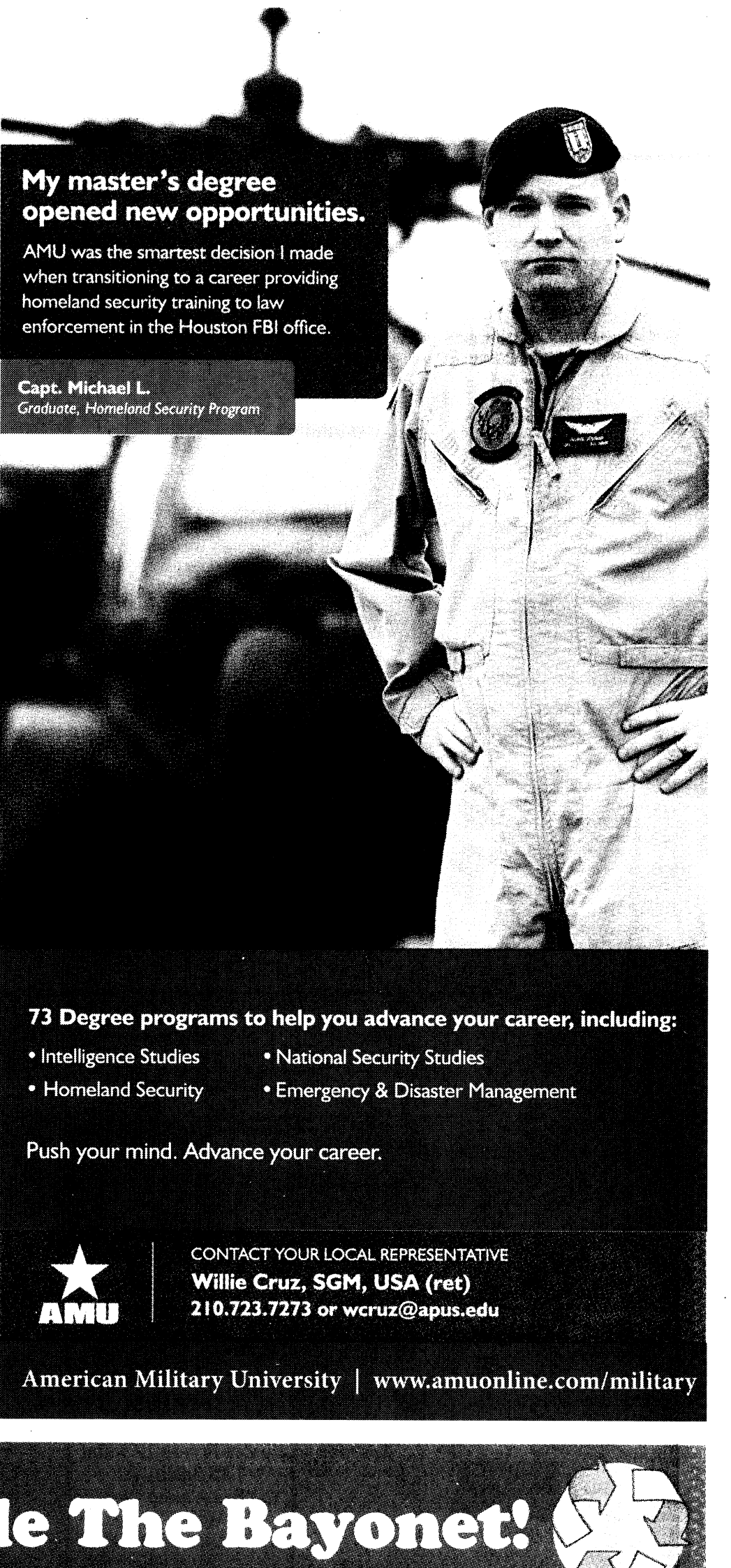

Be green! Recycle The Bayonet!

CHURCH BRIEFS

NORTHSIDE CHRISTIAN CHURCH

Northside Christian Church, 9801 Whitesville Road, Columbus, will have its first R.A.I.D. (Relaxed, Authentic, Inspired, Driving) service Saturday.

The service will be contemporary, and everyone is welcome. Future R.A.I.D. services will be on the third Saturday of each month.

For more information, contact the church office at 706-324-5220.

SELAH IN CONCERT

GMA award winning group, Selah, will be in concert at 7 p.m. today at Solid Rock Assembly of God, Midland, Ga. Tickets are $20 at the door. Free child care is available at the church for ages 12 and younger. To register for child care, call 706-568-0039. For more information, visit www.solidrock.com.

JUDGEMENT JOURNEY

Faith Baptist Church of LaGrange, Ga., will host a 45-minute walk through the end times as described in the Bible.

Tickets for Judgement Journey are on sale now. The cost is $5 per person. No one younger than 16 is admitted without an adult. Performance dates are Oct. 4, 10-11, 17-18, 24-26, 31 and Nov. 1.

For more information, call 706-845-0000 or visit www.judgementjourney.com.

MOMMIES ON A MISSION

MOM meets from 9 to 10:30 a.m. every first and third Friday of the month.

The group fosters friendship and support for mothers through God and other moms.

For more information, call 706-610-1591.

MILITARY COUNCIL OF CATHOLIC WOMEN

MCCW meets from 6 to 8 p.m. every second Tuesday of the month at the Follow Me Chapel on Ingersoll Road. Child care is provided. For more information, call 706-689-6600.

EVANGELISM WORKSHOP

Lutheran Church of the Redeemer, 4700 Armour Road, Columbus, will offer an evangelism workshop from 9 a.m. to 2 p.m. Oct. 4. Equipping to Share: a Workshop for Everyday Evangelism will include large and small group discussions and a Bible-based presentation. The workshop is free and includes lunch. For more information, call 706-221-6067.

BILLY GRAHAM MINISTRY

The Billy Graham Evangelistic Association awards scholarships for active-duty service members and their families to attend a seminar at The Cove in Asheville, N.C.

A list of seminars and an application can be found at www.billygraham.org/thecove.

CLUB BEYOND

Club Beyond is a non-denominational ministry for Fort Benning students in grades 6 through 12.

The club offers Monday night Bible studies, club activities every Thursday for high school students and every other Thursday for middle school students, and mission trips and summer camp opportunities.

For more information, call Steve Paquette at 706-681-8948.

MARRIAGE ENRICHMENT

The Family Life Center hosts marriage enrichment classes at 8:30 a.m. the first Friday of each month. For more information, call 706-545-1760.

PROTESTANT WOMEN OF THE CHAPEL

PWOC meetings are held at the Infantry Chapel Annex and free on-site child care is provided for children through age 10.

For more information about the group, send an e-mail to 4f4young@gmail.com or call 706-610-5559.

MILITARY COUPLES SUPPORT GROUP

Cascade Hills Church offers a military couples support group at 5 p.m. Saturdays in Room 219 at Cascade Hills church. Child care is provided. For more information or directions, call 706-327-5743, ext. 28, or visit www.cascadehills.com.

MASJID ABDULLAH BIN MAS'UD

The Masjid Abdullah Bin Mas'ud holds prayer at 1:30 p.m. Fridays. A women's Koran study is at 3 p.m. Saturdays and Arabic classes at 2:30 and 5:30 p.m. Sundays. Masjid Abdullah Bin Mas'ud is located at 2342 South Lumpkin Road. For more information, call 706-687-9402.

CATHOLIC WOMEN OF THE CHAPEL

The CWTC meet from 6:30 to 8:30 p.m. every second Tuesday of the month at the Follow Me Chapel on Ingersoll Street. For more information, call Jane Kuhbander at 706-689-6600.

Places of Worship

CHURCH OF CHRIST
TORCH HILL ROAD
Sunday School 10:00 A.M.
Morning Worship 11:00 A.M.
Evening Worship 6:00 P.M.
Wed Bible Study 7:30 P.M.
Nursery Provided
Near Ft. Benning
Carroll Collins, Minister
2009 Torch Hill Rd
706-687-9908 or 706-325-3183

TRINITY
Episcopal Church
• 8am Rite I, Chapel
• 9:30am Sunday School for all ages
• 10:30am Rite II, Church
Wednesday 5:45pm Family Dinner followed By Programs
(Uptown) 1130 1st Ave Columbus, GA
706-322-5569
building a Spirit-empowered community that serves and celebrates Christ

St. Mary Magdalene Episcopal Church
Harry A. Carlsen, Vicar
Holy Eucharist & Sermon
Sundays, 10:30am
Sunday Bible Study 9:30am
4244 St. Mary's Road
Columbus, GA 31907
706-689-2790

Edgewood Presbyterian Church
We are close to Fort Benning and Easy to Find!
Sunday Morning Worship.....11:00 A.M.
(Nursery and Children's Church Available During the Service)
Sunday School all age.....9:30 A.M.
(Nursery Available)
3617 Macon Rd., Columbus
www.epclife.com
Church Office: 706-561-5137

North Highland
Assembly of God... A Good Idea
Sunday School 9:30 a.m.
Worship 10:30 a.m.
Servicio Hispano 5:00 p.m.
Wed. Family 7:00 p.m.
Bread of Life TV Broadcast, Sundays at 8:00 a.m. on WTVM, Channel 9
www.north-highland.org
7300 Whittlesey Blvd., 706-561-7777
Join us for dinner Wednesday, 5-6:30pm FREE with this coupon

GRACE BAPTIST CHURCH / **GRACE CHRISTIAN SCHOOL**
Experience A Touch of Grace!
Servicios en Español
Service Times
Sunday School – 9:45 am
Sunday Morning – 11:00 am
Sunday Evening – 6:00 pm
Wednesday Evening – 7:00 pm
706-323-1046
Affordable, Quality Education!
Accredited • ABEKA Curriculum • Extended Care • Honors Program • Computers • Licensed Day Care • K-3 – 12th Grade • Sports
GCS does not discriminate against students of race, color, nationality or ethnic origin
706-323-9161
2915 Fourteenth Ave. • Columbus, Georgia • www.amazingrace.net

St. Anne Catholic Church
Rev. J. Gerard Schreck, Pastor
Rev. Nguyen Martino
Masses Saturday Vigil 5:30 pm
Sunday 8:00am, 10:30 am, 12:30 pm
Monday through Friday 7:30 am
2000 Kay Circle, Columbus GA 31907
706 561-8678
www.stannecsg.com

Redeemer Lutheran Church
4700 Armour Road
Columbus GA 31904
(706) 322-5026
Sunday School.....9:00 AM
Prayer & Meditation.....10:00 AM
Sunday Worship.....10:15 AM
Nursery Provided
Wednesday Dinner.....5:30 PM
Wednesday Service.....7:00 PM
Easy access from I-185 at exit 7, located west of I-185, 1 block north on Armour Road
Rev. Eric Estes, Pastor

St. Matthew Lutheran Church
"We welcome you!" ELCA
SUNDAY WORSHIP 8:30 & 10:30 A.M.
SUNDAY SCHOOL 9:15 AM
LOCATED ONE MILE EAST OF I-185 ON MACON ROAD, COLUMBUS
4026 Macon Road • 561-3406
Rev. Lawrence Barksdale, Pastor

Pine Hill Missionary Baptist Church
J.C. Fryer, Pastor
SUNDAY WORSHIP TIMES:
Early Morning Worship 7:45 a.m.
Sunday School: 9:30 a.m.
Mid-day Worship: 11 a.m.
Bible Study: Wed., 7 p.m.
"A Church on Fire for the Lord!"
337 10th Ave., South • Phenix City
334-291-7902

New Covenant *fellowship ministries*
Pastor Timothy & First Lady Betty Cole
Youth Dancers
Steppers
Singing
Preaching
Teaching
THE WORD OF GOD
Sunday Worship.....11:00am
Tuesday Bible Study.....7:00pm
1408 Shepherd Dr., Columbus
706-304-3946
Find what you're seeking:
Strength
Love
Acceptance
Peace
Family & Friends
Peace
The Word of God
Salvation
A Place to Belong
Relevant Word for a Relevant Time!
101.3 FM
Sundays @ 10am

Ministerio Evangelístico Mundial
Centro de Adoracion Puerta del Cielo
Localizado en The Impact Center
E-mail: centrodeimpacto@yahoo.com
Lunes 7PM: Oracion y Discipulado
Miercoles 7PM: Educacion Cristiana
Viernes 7PM: Servicio Evangelístico "Uno mas para Cristo"
Domingo 1:30PM: Servicio de Adoracion/Iglesia del Niño
1600 Blanchard Blvd. • Columbus, GA
706.323.6609 • Fax: 706.323.9017
www.centrodeimpacto.org
Pastors Freddie & Olga Diaz

Iglesia de Dios Nuevo Pacto
Pastor Pedro F. Díaz Raquel Suárez
PedroFelixDiaz@hotmail.com • (706) 761-5548
Ofrecemos Servicios Alimentarios
Llame al (706) 569-0902
¿Necesita transportación?
Llame al (706) 315-9216
Tenemos buzón de voz 24 horas al dia.
Horarios de Oficina
Lunes, Miércoles y Viernes de 9AM a 1PM
Pastor Juan C Díaz
Director Ministerio de Jóvenes
Servicios
Domingo 10 AM Escuela Dominical/Iglesia de Niños
11 AM Servicio Adoración
Martes 9 AM Ayuno
Viernes 7:30 PM Servicio de Oración y Estudio Bíblico
Tenemos Células en Columbus, Phenix City y Ft. Benning.
Para información llame al (706) 569-0902
4421 Primrose Road • Columbus, GA 31907
Telephone/Fax: (706) 569-0902
¡Conquistado a Columbus para Cristo!

Trinity Temple
Assembly of God
"A 21st Century Church With A First Century Message"
NURSERY PROVIDED
•PROGRAMS FOR ALL FAMILY MEMBERS
•YOUTH PROGRAMS
•SENIOR ADULT MINISTRY
SUNDAY SCHOOL 9:30 AM
MORNING WORSHIP 10:45 AM
EVENING WORSHIP 6:00 PM
(Only The First Sunday of the Month: An Old Fashion Music Service)
WED. FAMILY NITE 7:00 PM
3000 12TH Ave. Convenient to Fort Benning
706-322-3333

Anglican Mission Church of the Resurrection
1928 Book of Common Prayer
Lee Roads 175 and 145 Salem, AL
The Rev. Canon Richard L. Waller Vicar
Services 10:00 AM CST Sundays
706-569-9864 or 334-864-8631

Victory Drive Church of God
Kenneth L. Rayley
Pastor
Sunday School: 10a.m.
Sunday Worship: 11am & 6pm
Wed. Bible Study: 7p.m.
Ministering to the Military & Community Since 1971
3944 Victory Dr. ~ Columbus
Church: 706.689.3359
Resident: 706.682.5474

ST. GEORGE'S Anglican Church
Traditional Worship
Sunday Mass.....0800 & 1015
Sunday School – All Ages.....0900
Wednesday Family Night
Supper/Study Groups.....1800
422 Broadway • 706-322-3010
www.stgeorgesanglicanchurch.com

Rosh Hashanah, Yom Kippur services are available

BAYONET CORRESPONDENT
Neil Block

Rosh Hashanah, the Jewish New Year (year 5769) also known as The Day of Judgment, will be ushered in at sundown Monday. It is observed and celebrated for two days by Conservative and Orthodox Jews, and for one day by Reform Jews.

According to Jewish tradition, it is the birthday of the world and it is the day when God begins his annual assessment of the merits and worth of all its inhabitants to determine their fate for the year to come.

Those deemed righteous and worthy are immediately inscribed in the Book of Life and Blessing. Those whose scales of judgment do not tip immediately for inscription in the Book of Life and Blessing are given ten days for spiritual self-examination and for repentance and redress and redirection of their actions and lives for the final judgment.

Final judgment occurs on Yom Kippur, The Day of Atonement. This year Yom Kippur begins on the evening of Oct. 8 and continues through Oct. 9. Yom Kippur is a fasting day.

Intensive prayer is the central activity during these high Holy Days. Acknowledgment of God's sovereignty over the world and His rulership over all mankind are the major themes of our prayers on these Days of Obligation.

The traditional greeting for Rosh Hashanah is, "May you be inscribed in the Book of Life." On Yom Kippur the greeting is, "May you be sealed in the Book of Life."

The special Biblical precept that is most identified with Rosh Hashanah is the sounding of the ram's horn — or Shofar.

The sound of Shofar has been regarded from time immemorial as a call to penitence and a reminder of the binding of Isaac (Genesis 22). The text describes Abraham's test of faithfulness to God, culminating in the substitution of a ram whose horns were caught in a bush, as a sacrifice in place of Isaac. Jewish tradition also links the sounding of the Shofar to God's revelation at Mount Sinai and to heralding the long anticipated Messianic period.

Jewish people and their families are invited to observe these holy days and attend services with either of the two local area congregations. Shearith Israel is a conservative congregation. Temple Israel is a reform congregation. Both are located just off Macon Road and Interstate I-185, about eight miles from the main gate of Fort Benning. Each congregation has a slightly different schedule for their worship services, so contact the temples for details. Shearith Israel is located at 2550 Wynnton Road (the western extension of Macon Road), one mile from the interstate. The phone number is 706-323-1443. Temple Israel is located at 1617 Wildwood Avenue, one block west of Shearith Israel and three blocks north. The phone number is 706-323-1617.

For more information on observing these holy days, contact your unit chaplain or me at 706-327-3843.

FORT BENNING RELIGIOUS SERVICES

PROTESTANT

SUNDAY

9 a.m.	The Infantry Center Chapel
9 a.m.	Airborne Chapel
11 a.m.	The Infantry Center Chapel
10:30 a.m.	Kelley Hill Chapel
11 a.m.	Follow Me Chapel, Main Post
11 a.m.	Sightseeing Road Chapel

WEDNESDAY

Noon	Follow Me Chapel

CATHOLIC

WEEKDAY MASS

Noon	Follow Me Chapel

SATURDAY MASS

4:30 p.m.	Follow Me Chapel

SUNDAY MASS

9 a.m.	Follow Me Chapel
5 p.m.	Martin Army Community Hospital

SUNDAY SPANISH MASS

12:15 p.m.	The Infantry Center Chapel

JEWISH

SUNDAY

8 to 9 a.m.	Regimental Chapel, Sand Hill

MUSLIM

SUNDAY DARUS ISLAMIYYAH

4 to 5 p.m.	Soldiers' Chapel, Sand Hill

FRIDAY SALAT-UL JUM'AH

4 p.m.	Soldiers' Chapel, Sand Hill

DENOMINATIONAL & SPECIAL EMPHASIS

SATURDAY WORSHIP SERVICE

8:30 p.m.	Seventh Day Adventists, Soldiers' Chapel

SUNDAY WORSHIP SERVICES

9 to 11 a.m.	Mormon, Treadwell Barracks, Classroom 2, Sand Hill
2:45 to 3:45 p.m.	Lutheran, Episcopalian, Soldiers' Chapel, Sand Hill

To Our Military Family: Call for Party Deals!
Come enjoy the Largest Indoor Inflatables
7-Stall Batting Cages
& coming soon... Go-Karts
JUMPIN JAX
Hours:
Mon-Thurs: 3-9pm
Fri & Sat: 10am-10pm
Sun: 12-8pm
6220 Milgen Rd. • Columbus
(706) 568-0795 or 568-0769

WE MAKE MOVING EASY!
PACKER'S, LLC
706-587-7834
• PACKING & UNPACKING SERVICES
• SUPPLIES & RENTAL BOXES
• CREDIT CARDS ACCEPTED
• FREE ESTIMATE
• BONDED & INSURED
WARDROBE THIS SIDE UP
FRAGILE THIS SIDE UP

Complete Skin Care
Laser Peels & Skin Tightening
Laser Hair Removal - All Skin Types
Radiesse Restylane & Botox
Facial & Leg Vein Removal
Tattoo Removal with Professional Lasers
Advanced Cosmeceuticals & Cosmetics
RevaleSkin, ColoreScience & SkinMedica
Call to schedule your Free Consultation.
Advanced Dermatology CENTER
Thomas Steinberg, M.D.
706.323.1000
3031 Williams Road, Columbus
Military discount with I.D.
AdvancedDermatologyCenter.com

Columbus Diabetes University 2008:
"Keeping Your Heart Healthy with Diabetes"
We want to know®
Aetna®
Featuring:
Dominique Wilkins
Former NBA
All-Star
Saturday, October 4, 2008
Registration – 11:30 a.m.
Program – Noon
Columbus State University
Cunningham Center for
Leadership Development
Free Cholesterol, Blood Pressure and hemoglobin A1c screenings. A free lunch will be provided!
Topics will include:
• Cholesterol and Your Heart
• Insulin Resistance and Your Heart
• The Child with Type 1 Diabetes
• Type 2 Diabetes and the Mediterranean Diet
Don't miss the JDRF Walk at Rotary Park at 9:00 a.m.!!!
For more information and to register, please contact Amy Ludwig or Kelly Bowman at
(706) 507-2026
WALK TO CURE DIABETES

Real Estate Auction
Wed., Oct. 8th • 12 Noon
79 Rushing Water Way South • Fortson, GA
(Plantation Creek Subdivision)
4 Bedrooms • 2 Bathrooms
Square Footage: 1,818 • Acres: 0.85
AUCTION TERMS & CONDITIONS
Open House: Sat., Sept. 20th & Sun., Sept. 28th • 2-4 PM Both Days, or call Wayne Evans at 706-324-0344 for a private showing. Real Estate Terms: This is a 10% B.P. Auction. All bidders on the house are required to deposit $5,000.00 in cash or cashiers check with the auction company in order to obtain a bidders card. Unsuccessful bidders deposits will be returned to them immediately after the auction. Bidders may pre-register before auction day if desired. Successful bidder will pay 10% of the contract price as down payment immediately after auction. • Dir.: Traveling on River Rd (GA Hwy 219), from Columbus, go approx. 6.5 miles to GA Hwy 315. Turn right onto GA Hwy 315. Turn sharp left onto Cannon Rd. Turn right onto Plantation Creek Rd. Turn left onto Rushing Water Way South. • 706-324-0344 • Wayne Evans, CAI • GA #165
WAYNE EVANS AUCTION CO., INC.

Advertise with The Bayonet!
Call 706-317-2106 for more information.

FREE : Active Duty or Retired Military • Eligible Dependents • Active or Retired Civil Service

THE BAYONET

CLASSIFIEDS

5 Ways to Place a Paid Ad:

1) Go to www.thebayonet.com
2) Call The Bayonet at 706-317-2106
3) Fax The Bayonet at 706-317-2126
4) E-mail Phyllis.Wolf@militarynews.com
5) Walk-in: Mon-Fri. 8am-5pm

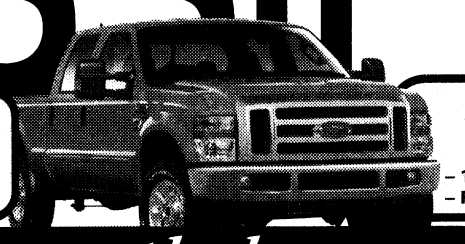

3 LINES FOR *ONLY* $10
($3.75 for ea. line after)
Deadline: Noon, Friday preceding publication date

DEALS ON WHEELS
4 WEEKS *ONLY* $15!
Sell your Car, Truck, RV, or Motorcycle!
– 15 word max – Must be prepaid
– For private party only – $5 extra w/ photo

For Free Ad Placement go to www.thebayonet.com/advertise

CARS

1999 NISSAN SENTRA 5 sp. Great AC, New Tires & Windshield. $4,000 706-662-1639

2005 DODGE 1500 4X4, Hemi, K&N cold air intake, flowmasters, pwr everything, red, 20" wheels. $20,000 obo. 706-761-6760.

2005 HONDA ACCORD EX, 54K miles, $16K OBO, leather, clean, ext war, good thru 08/2012 or 125K mi. 706-563-0854.

2005 VOLKSWAGON BEETLE 20K mi. White, manual, 1 owner, PW/PL, AC, Alarm, exc cond. factory warr. $12,500 obo Call: 509-643-2975.

2006 SUBARU OUTBACK 2.5i limited, exe cond. 36.2K mi, leather & loaded, new tires. $18,500 obo, 843-324-8737.

2007 TOYOTA CAMRY XLE, 7K MI. LEATHER, HEATED SEATS, WOOD GRAIN INT. $22K, neg, 706-604-7622.

2008 JEEP WRANGLER, red, base model 6 sp, soft top, air, 9000 mi, $19K 706-580-9725.

ACCENT AUTO SALES
3971 US Hwy 80 West
Phenix City, AL 36870
334-732-0348
accentusedcars.net

***No Credit Check**
***0% interest**
***100% Approval**
***Free Car Fax**
***3 Yr 36K Mile Drive Train Warranty**
***Free Service Plan**
***Easy Trade in Plan**

2004 Navigator (Ultimate)
Black . . . $3,200 down $105 week.
2003 CTS (Sporty)
White . . . $2,500 down and $90 week
2003 Deville (Luxury)
White . . . $2,500 down and $90week
2001 Jaguar S-Type (Navigation)
Beige, . . . $2,500 down and $90 week
2000 Jaguar XK8 (Convertible)
White . . . $3,500 down and $110 week

EQUIPMENT RENTAL

Construction & Homeowners Equipment
10% Military Discount on Rental
Ray Rents 706-324-RENTS

AUTO ACCESSORIES

SET OF MOTEGI mr7's .800 with tires. Interested? call: 706-407-8781, ask for Richard.

SUV & VANS

1999 CHEVROLET SUBURBAN 4 WK, Green/gray, 125K, new tires, runs great, immaculate, asking $6,800 706-593-1194.

2002 JEEP WRANGLER sport loaded, 2 tops, excell. cond. 69,500 miles. $12,500 OBO; Call: 706-326-9407.

2007 CHRYSLER ASPEN Limited Edition, leather, heated seats, wood grain dash, 3rd row seating, rear air, 22,500 mi, $24,500 OBO 706-464-7473.

TRUCKS

LINE-X
SPRAY-ON TRUCK BEDLINERS
MILITARY DISCOUNT
Trailers & Hitches 706-596-0380



1983 GMC CONCESSION/Ice Cream Truck equipped $8000, unequipped $4500 ready for the road (LOADED) 334-614-3923

1999 CHEVY SILVERADO Z-71 4 wheel dr. PCSing Overseas-Must sell $6,000 obo, Call: 706-587-0131.



2000 LINCOLN NAVIGATOR LOADED, $10k INVESTED IN STEREO, 3 LCD SCREENS, ASKING $16K OBO 706-681-4994

2002 FOR EXPLORER XLT, 145K miles, $4,500 OBO, call: 706-615-5272.

2008 DODGE TRUCK Ram 1500 Mega Cab 96K mi, dk gray, side step rails, satellite radio. 706-464-7473 $25K OBO

MOTORCYCLES & ATV

'03 HARLEY XL CUSTOM 1200 Sportster, 100 year edition, ex. cond., 8700 miles, $7,500 Call: 334-855-2783

'06 SWIFT LUCK Bobber; firecracker red, 80 EVO HD motor; Springer, 6speed,low mileage, $18000. 706-561-9595

2000 HONDA CR 50 RED DIRT BIKE, 3 SP/4 CYCLE, RUNS EXC $675 CALL: 706-580-9725.

2004 HONDA SHADOW VT1100 Like New, black, garage kept. Req maint up to date. 46mpg $5K 706-681-3290

2004 YAMAHA V-MAX PCSing 4200 mi. New Tires, K&N Filters, Adult Driven, extras. $6299. 706-682-9236.

HONDA FOREMAN 4X4 ATV, RED, AUTO, 57.4 hours, $4,600 OBO. 706-718-8896.

BOATS

10 FT. JOHN Boat w/trolling motor, Marine Battery, and Trickel Charger. $500 706-562-1130.

15FT CANOE 3 person w/life jackets First $200. 706-682-9236.

2001 BAYLINER CAPRI 195 I/O Bowrider Low hours, exc. cond. w/ extras. Great Family boat. $10,200 706-507-3507.

FOR SALE: '05 low hours, Suntracker, 22' pontoon boat, upgraded w/60hp mercury, big foot motor. Asking pay-off $15,000. 706-332-0501 or 706-561-9595.

UTILITY TRAILERS

TRAILER SALES, REPAIR
Truck Accessories, Gooseneck
Trailers & Hitches 706-596-0380

CHILDREN'S ITEMS

BEANIE BABIES $2 ea. Beanie Pals $5. Never played with, stored away sep. 706-561-1548.

LOOKING FOR A nonsmoking stay/ home mom to babysit few days a wk for a 24 mo. perfer kids same age. 706-341-0056

PETS/PET CARE

(CKC) COCKER SPANIELS PUPPIES. ALL FIRST SHOTS DONE. 1-FE, 3 MALES. CALL FOR PRICE: 706-662-5838.

2 BEAUTIFUL LOVEBIRDS-Male & Female. Perfect for breeding. Avail w/cage & Accessories Call: 706-566-0943.

2 MIXED PUPPIES FOR SALE $100 EA. OBO. Shots and chipped call: 706-830-2599.

A SWEET & FRIENDLY Guinea Pig needs a good home. Would be a great pet or class pet. Call: 706-687-8227.

BRAZILIAN PINK BIRD eater trantuala w/30 gal tank. Asking $50. 706-568-1366 or 706-761-1451.

DOG BOARDING! MILITARY Rate!
$10/dog/night. Dellwood Kennels Columbus, GA Call 706-569-9887
www.dellwoodkennel.com

FREE PUPPIE TO a good home. Very beautiful 5mo old female hound mix. Call 706-593-2949.

FREE TO GOOD HOME, 2 YR OLD FEMAIL LONG HAIRED CHIHUAHUA. 706-610-3860.

FREE TO GOOD home. 5 yr old golden retriever. Great Dog! Loves kids. PCSing, must place w/loving family. 706-687-7020

FRIENDLY LOVING LAID back quiet friendly dog needs a home. Good w/ other animals & children. 706-610-5533.

MOVING SALE

CHERRY Dining set w/China Cab & dbl ped table, 8 chairs. Paid $5K asking $2K OBO. Cherry MBR Suite w/King Sleigh bed, 2 night stands & dresser/hutch. Paid $6K asking $2K OBO. 706-604-7526.

LAWN & GARDEN

16X12 ASSEMBLED WOODEN deck for use in Gov't Housing. Great Cond. but heavy. You move $275, 706-685-4101

MISCELLANEOUS

10% MILITARY REWARDS DISCOUNT! ON
Log Homes, Cabins, Lodges and Cottages

20% DISCOUNT on all rustic decor, lodge lighting, art, stain, fireplaces, pottery, jewelry, rugs and more! **BestLogHomes.com** and **PineMountainLoftand Gallery.com** call 706-663-7663 or visit us at 103 Broad St, Pine Mt, GA. (next to Tourism/Welcome Center)

ANTIQUE stereo $50/ neg. Ralph Lauren king mattress cover $15/like new, size 4/5 womens clothes/shoes $3 706-221-7261

ENTERAINMENT CENTER, OAKfits up to 27" TV, Good Cond. $100, Sylvania 27" TV, 1 1/2 yrs old, Exc cond. $100, 334-297-3635 or 706-464-5402

GAITHER CONCERT TICKETS, Thurs 10-09-08, 7pm Row 108A, Seats F13 & F14. $39.95 each. Call Betty 706-566-5418.

SOLANA HOT TUB 2 seater 110 gal. plug 110 volt, **HOT PRICE $2,000** OBO. Call 706-563-2102.

GIRLS CLOTHES AND shoes, 3T-4T, 5T, boy clothes & shoes 3-24 mo. 1 bike & 2 tricycles. mattress cover. Call to inquire. **706-221-7261**

WEDDING DRESS, BRAND new size 4, white Davids Bridal style #T8778. Petticoat & Sash incl. $150. Call for details 229-376-2352

JEWELRY

PLATINUM RING- - PAID $800 will sacrifice for $200. New cond to inquire 706-615-5586

FURNITURE

"$125 FULL MATTRESS" new, still in plastic, $125. 334-750-9143

"$250 KING PILLOWTOP" mattress & box, in plastic, new w/warranty, only want $250, CAN DELIVER. 706-566-4517

"3 PC 100% LEATHER SOFA, LOVE & CHAIR" BRAND NEW, LIFETIME WARRANTY, $1150, 334-663-6624, WILL SELL INDIVIDUAL.

"DINETTE SET" (5PC), Solid Hardwood, New in box, Retails for $750 will sell for $299. 706-566-4517.

"Microfiber SOFA, LOVE SEAT" New, lifetime warranty, $450, 706-566-4517.

"MISSION OAK BEDROOM" 6PC new in boxes, can deliver. $875. 706-566-4517.

"PILLOWTOP QUEEN" mattress set, in Plastic, new with warranty, $150, 706-566-4517 delivery avail.

"SLEIGH BED" HARDWOOD, Cherry collection, New, Incl rails, $265. 334-750-9143

MEMORY FOAM mattress, new in plastic, lists for $1000 sacrifice $250, 334-663-6624 can deliver.

2 ASHLEY FUNITURE's sofa tables. Exc cond. Oxbow Park Collection. $200 for both or $150 for 1. 706-563-5229.

ASHLEY RETANGULAR DINING table w/leaf & chairs, ex cond. $475. 334-297-4564

BLACK GLASS TOP table and matching end tables, $75. 706-254-1423.

BRAND NAME QUEEN Orthopedic" mattress & foundation, New in plastic, $140 706-566-4517.

COUCH W/QUEEN Sofa Bed & Loveseat. Tan w/Navy, Burg, Hunter. Like New, Paid $1500 asking $600/ SET. 706-570-7193

HONEY OAK DINING ROOM SET, 2arm chairs, 4 side chairs, $380. Small childs wooden desk $30. 706-615-5272.

IKEA COMPUTER DESK ($125), filing cabnet ($150), shelves ($100). All birch finish. Make an offer. Call Alan @ 334-710-9088.

REAL CHERRY WOOD Bassett dbl dresser, $200, Tile topped real wood kit. dinette set w/4 chairs $200 706-761-1548

EXERCISE EQUIPMENT

BOWFLEX TREADCLIMBER TC5000. . . . $1,400 OBO, CALL: 706-442-6085

TOTAL GYM, ONLY used for 9 mos and rarely used. $1000. Call: 706-610-5088.

ELECTRONICS

KENWOOD HOME THEATER, Receiver, equilizer tape deck, 200 disc cd changer, 5-speaker, DVD Player, Yamaha Subwoofer $125, Call Jim 706-570-7193.

APPLIANCES

5.0 CUBIC FOOT CHEST FREEZER $100, CALL: 706-562-1130

SCRATCH N' DENT APPLIANCES
SEARS PRODUCT SERVICES
1726 BOXWOOD PLACE
706-568-4007

WHITE REFRIDG, SIDE by side, water & Ice dispenser. Only $550. call: 706-987-3769.

NOTICES

TO WHOM IT may concern, in re 1994 Harley Daviidson Motorcycle under Christopher R. Parsons, last known address Midland, GA. Vehicle abandoned near Ft. Leonardwood, MO in 2004. Call 417-718-2179 with information.

RESUME

JOB RESUME'
Professionally Written
Miltary Conversions
Resumix/Federal
Career Oriented thru Sr. Executive
Cover Letters
Interview Tips
Job Search Starts
Confidential
Call for appointment:
706-569-0090

CareerPro 360
3100 Gentian Blvd.
Cunningham Leadership Conference Center

EMPLOYMENT section

FULL TIME AMBASSADOR

$20,800 - $22,880 + Benefits.

Patrols Uptown Columbus, provides information, assistance and directions to citizens and property owners.
Flexible hours.
Retired Military welcome.

Apply in person @ 1226 3rd Ave.



RNs/LPNs Needed!
Join a great team! Pediatria has immediate openings for experienced pediatric nurses for our new home care office in Columbus. If Healthcare for Kids is your calling, PLEASE CALL US!
For immediate consideration,
call Lisa @ (706) 322-3693
or e-mail your resume to
employment@pediatriakids.com.

KeyBridge Technologies, Inc, a fast-growing, EOE, is looking the following positions at Fort Benning, Georgia:

– Improvised Explosive Devices-Defeat (IED-D) Systems Analyst / Integrator
– Improvised Explosive Device Defeat (IED-D) Systems Analyst / Training Developer
– Nonlethal / Escalation of Force (EoF) Training Developer / Doctrine Integrator

Former military experience required, Infantry background preferred.
· Recent combat experience preferred.
· One of the following:
  · Combat Soldier with in-theatre IED experience
  · Experience with design/development of computer-based multi-media instruction is required.
· Experience in small-group and large-group instruction
· Working knowledge of TRADOC Regulation 350-70, Systems Approach to Training Management, Processes and Products, March 1999
· Experience as a Training Developer or Combat Developer
· Must possess good writing skills and be very comfortable giving presentations in front of and/or speaking informally with large/small groups of officers, non-commissioned officers, and service members.
· SECRET clearance is required.

Interested applicants should email resumes and salary requirements to IED01@KeyBridgeTI.com.

NEW PLASMA DONORS NEEDED

EARN $70
THIS WEEK
See how rewarding saving lives can be. Please bring proof of address, photo ID, Social Security card or immigration card.
$5 Bonus with this ad!
Please call for an appointment.

Talecris PLASMA RESOURCES
4335 Victory Drive
Columbus, GA 31904
706-687-1071

FIND YOUR NEXT CAREER AT LANDMARK!
Writers
Graphics
Sales
Distribution
www.landmarkcom.com
Landmark Military Newspapers

BUSINESS & SERVICES

D & B FENCE COMPANY
Affordable fencing. Rent to own at Ft. Benning. **706-322-7008a**

DOG BOARDING! MILITARY Rate!
$10/dog/night. Dellwood Kennels Columbus, GA Call 706-569-9887
www.dellwoodkennel.com



PERSONAL FITNESS TRAINING for Fat Loss. Dempsey's Resolution Fitness in Salem, AL. MWR Smith Fitness Center FBGA. dempseysresolution.com 706-573-4236.

SOUTH COLUMBUS DAYCARE CENTER

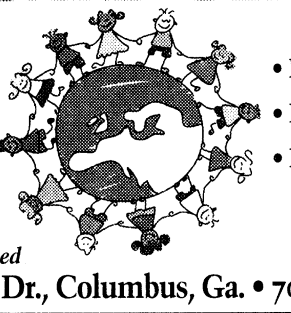

MILITARY DISCOUNT
• Best Care
• Best Rates Ever
• Best Education
Conveniently Located
1213 Benning Dr., Columbus, Ga. • 706.689.5318

Scared Of High Transmission Cost?
Don't Be Afraid, Give Us a Call
334-297-1767
All Work Guaranteed
Open Saturday til Noon
Generic Transmission
10% Military Discount
Since 1988
ATSG BBB



PARADE OF HOMES

HOMES & LAND FOR SALE

3BR/1BA NEAR Cols Tech. Owner to finance/Rent-Nice Home 706-568-3911 for details.

SMITH STATION, BOULDER CreekSubdivision, Summerville Rd. Will build to suit 4 bedroom, 2 bath brick home with 2 car garage starting at $179,900.
Call 334-298-7002 for more information.

BRICK HOME Richland,GA, GARAGE, 3BR/1.5BA, TOTAL ELECTRIC, NEW PAINT CARPET & CEILING FANS, **Reduced** $80K. CALL: 706-563-2102/706-527-7204

COLUMBUS, 1236 SCHOOLHOUSE DR. Newer built, 3BR/2BA, large master w/garden tub sep shower. Large kit/sep dinning. www.militaryowners.com/page-1848.html or 404-556-3423.

New Listing

COLUMBUS, CLOSE TO Ft Benning. 3 Bedrooms, 2 Bath, Brick home with appliances for $122,500. Call 706-575-6656.



COLUMBUS, GA. STONEMILL, 3BR/2BA, bonus rm, tile, hdwd, stainless appl, tile countertops, pool. 2100 sqft, garage $228K. 706-332-0166

COUNTRY QUIET LIVING! 3BR/2BA DBL-WIDE W/HUGE ADD-ON/3 ACRES, OFF HWY 165, 15MINS FROM FT. BENNING, $51,500, OWNER TO PAY CLOSING! 706-984-1596 OR 334-297-3419.

Great Deal!

COLUMBUS, QUIET NEIGHBORHOOD, brick 3BR/2BA, Living Room, Dinig Room, Den w/fireplace. 1500 sq ft, REDUCED!!! $135,900. 706-576-4901

COLUMBUS, TOTALLY REMODELED. 3 Bed,1 bath. 1 mile from post. $99,500. 706-575-2842.

FOR SALE BY BUILDER, Phenix City, 3 & 4 BR $155K to $209K. Ask about **GUARANTEED BUY BACK.** Call Joe **706-681-8658.**

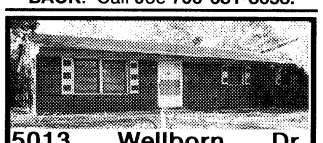

5013 Wellborn Dr. Reduced to $69,900, remodeled. Seller pays closing cost.
Erika 706-563-1810
HERITAGE HOMES
706-596-1339 go to:
WWW.REALTORERIKA.COM for details

HOUSE FOR SALE: MARION COUNTY, 35 MINS TO BENNING, REMODELED, 5BR/2BA HOUSE, 9 ACRES, OLD BARN, GREAT BUY. $149K 229-649-8118

NORTH-COLUMBUS PEPPERTREE Sub. 4BR/3BA Double Churches & Northside HS Dist. 2074sqft. .44 acre fenced yd w/shed, dbl gar $199,900, Call: 706-322-6529.

ON THE WATER in Cusseta, GA. Great starter home, totally remodeled. 2/1.5, kit, dr, lr, sunroom, storage w/awning. You can fish from your backyard. $69,900. By appt only 706-989-3445. Qualified buyers only please!

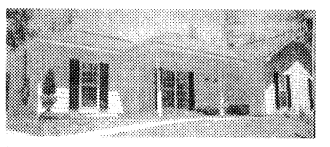

PHENIX CITY, 609 Amber Ct. 4/2. mins to Benning. Just $139,900! Ready to Move. Call 706-315-1096.

NW COL, NATURETRAIL Crossing, 4100 sq ft hm. 5BR/3.5BA, Upgrades & 2/10 Warranty included706-573-0540

PHENIX CITY, AL. FSBO, New home $126K/$1K for closing. 1212 sqft, 3BR/2BA, 10x14 shed. Low property taxes. Huge Lot! Call: 706-442-7365.

PHENIX CITY, NEW 4BR/2BA 1978 sf. All new appliances, all c.c. paid, 3 months no payment. $179K. Call: 334-855-2457.

PHENIX CITY, THE Lakes, New 3BR/2BA, Sunroom, Appliances $132,900.
334-298-9684.

PHENIX CITY, YORK Town Home for Sale or Rent, 117 Lee Rd 2143 PC, call: 706-604-8033



RANCH STYLE HOME: $175K 4BR/2BA, All oversized Rooms, 2,700 sqft., Dbl Car Garage, Storage Shed/Workshop, Lg. Porch, Enclosed Well w/Pump. Flat Top Range, Ref, Dishwasher, Dbl Sink in Kitchen, Patio, 1.8 Acres, Corner Lot, Close to schools, Cols, Ft. Benning & Opelika. 334-297-1290

TEMPLE TEXAS, LAKEVIEW lot, gated comm, pool, clubhouse, campground, .43 acre on lake Belton Ft. Hood 22 mi. $20K Owner: 254-913-8862.

New Listing



RUSSELL COUNTY. 25 acres. Russell County south of Cols. Hwy 431 frontage. Quail plantation. Quality deer. $79K 678-778-4571.

TEXAS LAND SALE!! 20-acre Reanches, Near BOOMING El Paso. Good Road Access. Surveyed, ONLY $15,900. $200/down $159 per/mo. Money Back Quarantee. No Credit Checks. 1-800-843-7537 www.sunsetranches.com

APARTMENTS FOR RENT

1BR HISTORIC DISTRICT, $485mo. Clean, Quiet, Energy Efficient, Short Term Avail.
Call: 706-596-8111

2BR, 2BA, Spring Creek Village, water incl, $650 mo.+ $325 dep. 706-681-1247 or 706-289-7374

HOMES & LAND FOR RENT

MILITARY SPECIAL!! Extra Clean! Northside 3 & 4 BR. Fridge, W/D, Dishwasher included. Call for details. 706-321-0370

COLUMBUS, 4BR/2BA, 2200 sqft $1,150 mo. 706-405-5428 or 706-405-5500

10 MINS FROM Ft. Benning, 3BR/2.5BA, $1,550 mo + Dep. to view visit www.brandywine-estates.com then click on typical custom built homes. Call: 334-614-0870.

2BA/3BR, BONUS Rm, ceramic tile in GR, Kit, DR + 1 BA. Marion Co. 2 mi. from Camp Darby on Hwy 355. Will req Background & Credit Check. $685 mo + $685 dep. 706-332-6502 Avail Oct.

3BR/1BA C/HA, CARPET, $500 mo + $500 dep. 6 mo lease, Ft Benning area. 706-989-1827

BRITTANY II SUBDIVISION:4BR, 2BA,N.COLS, 5955 MANASSAS DR. NO PETS & NON-SMOKING, AVAIL. $1150 MO/$1000 DEP 706-662-0304 or 706-561-0045

CLUBVIEW/HARDAWAY/CSU 3BR/1.5BA, C/H/A, new appl. $785 mo. 706-561-3645

6510 FOREST Road
3BR, 1.5BTH, LR, DR, FamRM w/FP, C/H/A, Elec Range, Frig, DW, DBL CP, & More.
Rent: $750. SD: $750

4328 Forest Road
4BR, 3BTH, LR, DR, Den w/FP, C/H/A, Elec Range, Frig, DW, 12x24 Storage Shed Privacy Fenced & More
Rent: $1100. SD: $1100

2453A Martha Loop
2BR, 1BTH, LR, DR, C/H/A, Frig, Micro Wave, Range Washer&Dryer, Total Elec, Private Parking & More
Rent: $650. SD: $650

2 Battle Court
3BR, 1.5BTHS, LR, DR, C/H/A, Stove, Frig, DW, CP, Fenced Yard & More
Rent: $650. SD: $650

Call: Al Spencer
McLain Realty, Inc.
(706)561-3330

3BR/1BA NEAR Cols. Tech. Owner to finance/rent. Nice home. 706-568-3911 for details.

Look

COLUMBUS, NORTH EAST 3BR/1BA, Cent Heat & Air, new Paint and Carpet, $625 mo. Call: 323-270-9637

COLUMBUS, S LUMPKIN Rd., 2BR/1BA, C/H/A, Carport $525 mo. $525 dep. 12 mo., Close to Benning. 706-341-9547

COLUMBUS. HILTON HEIGHTS. Clubview School across the street. 3BR/2BA home. $1,075.00 monthly.
Robert @ 706-221-7633.

FOR SALE $70K OR RENT 3BR/1BA, $650mo + Dep 1 min to Ft. Benning. 706-580-9312

GEORGETOWN SUB: 3BR/2BA 1 car gar $800mo/$400 dep 706-570-1005 404-921-8124

GREAT, NEW 3BR 2BA DUPLEX
Close to Benning, 1500sf
$850 mo.
706-569-6857 or 706-888-9466

PHENIX CITY. FOR Rent or Sale 2BR/1BA Leave msg. 334-297-4560.

SMITHS, AL. AUBURN Rd. 1BR, 860 sq. ft. Secluded secure house Smith, Al. Newly remodeled, Large Living Dining area, No Pets, $600/mo. 706-573-2834.

FIND YOUR NEXT HOME with The Bayonet! www.thebayonet.com and see our featured Top Homes!

SELLING A HOME? Get it sold, with The Bayonet! Go to www.thebayonet.com to Place An Ad!

Find Your Next Home On-line!
www.TheBayonet.com/tophomes

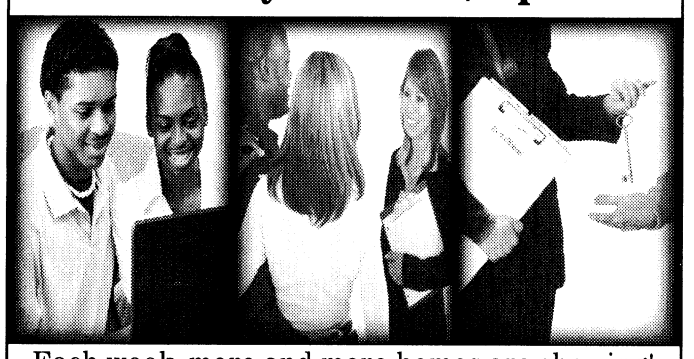

Each week, more and more homes are showing! Pictures, contact and info are all included. For more information to place your home on the Top Homes of The Bayonet **Call: 706.317.2106**

For All Your Real Estate needs:
• First Time Buyers • Churches • Land
• Condominiums • Relocation • Buyer
• Seller • Lots • Commercial • Military



Pat Bettis-Hunter
ABR, CRS, CSP, GRI, SRES
REALTOR
Waddell Realty Co. LLC

CALL PAT HUNTER
Office: 706-653-1400 or Cell: 706-575-5122
PatBettisHunter@bellsouth.net or www.PatBettisHunterRealtor.com



854 GUN CLUB BOX SPRINGS GA 31801
3 bedrooms 1.5 bath, New Roofing, New Front and Back Screened Doors, Sundeck on Back, Screened Porch in Front, Cozy Country Kitchen, Garden Area, 22+ acres. Private and secluded lot with timberland and private lake. Excellent location, $194,900, Georgia MLS #: 2088210
Also has additional 44+ acres available to purchase with this property.
Great hunting land. Call Johnette Thomas for details!
Nathan Properties, Inc. *404-519-7001*

Sell Your Home with The Bayonet!
Call Phyllis at 706.317.2106 or Place Your Ad Online at www.thebayonet.com.

REINVENTING MOVING & STORAGE
PODS
Portable On Demand Storage
1-800-776-PODS
www.PODS.com
• Store locally in our PODS facilities
• Local or cross-country moves
• Door-to-Door delivery & pick-up
• No truck needed to move
• Easy ground level loading
• Military discounts and DITY moves
(800) 776-PODS (7637) • www.PODS.com

EVERYTHING YOU NEED UNDER ONE ROOF
LEAVING THE AREA?
TRIED TO SELL BUT CAN'T?
RENT YOUR HOME TO A QUALIFIED TENANT *FAST!*
CALL:
Buck Hamilton & Associates
706-561-8111
Family Owned and Operated

Embrace the hospitality & radiant surroundings that are...
Simply Southern
GreenLEAF APARTMENTS
1, 2 & 3 Garden Style Apartments • Private Patios • Sparkling Swimming Pools • Fitness Trail • Picnic & BBQ Areas • Pet Friendly • Minutes To Uptown & CSU
1701 37th Street • Phenix City, AL 36867
334-297-9292 • www.jpthayer.com/greenleaf
THAYER PROPERTIES
EQUAL HOUSING OPPORTUNITY

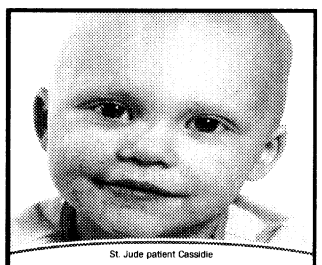

St. Jude patient Cassidie
I will be a survivor.
Because St. Jude will not accept defeat against cancer.
800-822-6344 · www.stjude.org
St. Jude Children's Research Hospital
ALSAC · Danny Thomas, Founder
A CFC Participant · Provided as a Public Service

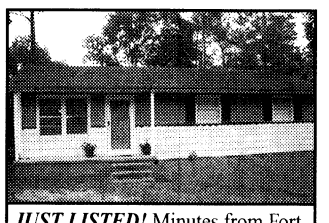

JUST LISTED! Minutes from Fort Benning, shopping and schools, very clean, well-kept 3BR/1BA, large fenced front/backyard, wood deck, partial basement and outdoor shed w/electricity for storage. A tempting value at $77,900.
Call **706-566-2997**
for showing and details.
Charlene Odom
Committed to a higher standard of service.
Weichert Realtors
Ellis & Silva
C: 706.566.2997
O: 706.321.0370
CHARLENE@REALESTATEBYODOM.COM

LOOK! Great Offers Just For You!
Why Should You Make Us Your Home?
We Have Great Military Discounts & We Are Conveniently Located Close To Fort Benning.
Studios, 1 & 2 BDR Available
For Leasing Information Call Us At
(706) 568-3841 or (706) 561-5081
Stratford Lane & Gentian Oaks
A Great Place to Live!

EXTRAORDINARY APARTMENTS

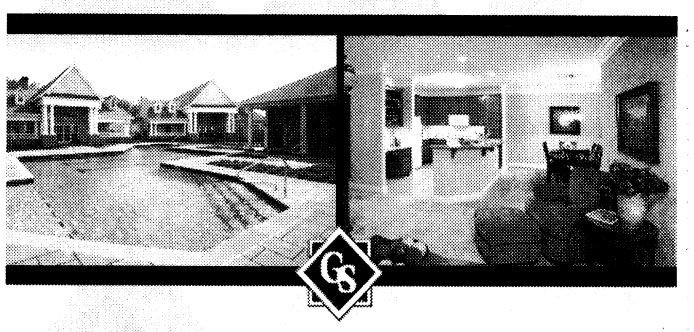

GREYSTONE
Properties
www.greystoneproperties.net | 706.221.7175



PARADE OF HOMES

CASTLE MORTGAGE®
CORPORATION

6400 Bradley Park Drive, Building-A, Suite-A, Columbus, GA 31904

706-660-1550

- Specializing in VA Loans
- FHA
- Conventional
- Refinances
- First Time Home Buyer Program
- Interest Only Loans
- Jumbo Loans
- Vacation Homes






Alesia Parker Branch Manager | **Jennifer Manning** Loan Officer | **Lindsay Gallops** Loan Officer | **Angela Stephens** Loan Coordinator

Come, Let Us Finance Your CASTLE
THANK YOU, YOU ARE OUR HEROS

Georgia Residential Lender #6209, Serving AL, GA, FL, LA, MS, NC, SC and TN



PREMIUM MOBILE HOMES FOR RENT

- Newly remodeled
- Wood flooring
- Ceramic Tile
- New Appliances
- Large, Covered Deck

3 MILES FROM FORT BENNING
MILITARY DISCOUNTS

(706) 689-0697 **Oak Hill Park**

BUY A HOME WITHOUT THE HASSLE!

Go online, tell us what you want and we'll keep you posted with properties that meet your criteria.

You decide where you'll buy and when.
Need financing assistance, we can help!

VISIT: alabamahomesolutions.com
In BUYER section click on HOT NEW LISTINGS

PRUDENTIAL BOWDEN REALTORS, LLC

WELCOME HOME TROOPS!
Now is the Best Time to Become a Home Owner!
Even if you've been turned down before, Call...



Mary Ann Fry
706-570-7479

When you call, you will receive a **FREE CREDIT REPORT** and honest advice on how to become a home owner now or in the near future.
Grant money for disabled home buyers available for qualified buyers.
Down payment gift program available on select loans.

NorStar Mortgage Group
2528 Weems Rd, Suite 2-E
Ga/Al Licensed Residential Mortgage #13262

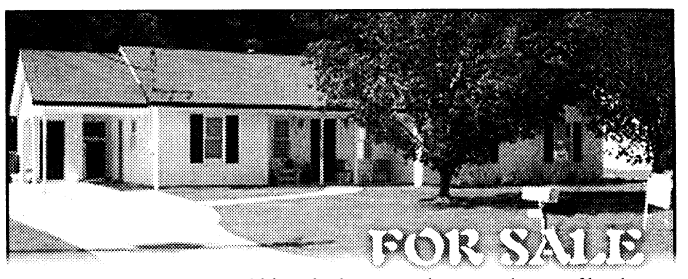

3BR/2BA, close to 1400 sq ft of spacious living on 1 acre of land. Fenced yard with shed, bay window in kitchen, walk in closet, vaulted ceilings, garden tub in master bedroom, new paint inside & out, alarm system. Smiths Station schools. $126,900. **Call 706.587.1638.**



Welcome Home. We Support Our Troops!

Move in for only $600 For Active Duty Military
No Deposit or Pre-approval Required
Why Rent An Apartment When You Can Have Your Own Yard For BBQing At A Lower Rate?
4 Minutes From Post, 24 Hour Security

706-689-9714

To view photos and more information visit www.ahrn.com or www.TheBayonet.com/TopHomes

Rentals Available: Move in Special $600, No Deposit

Pine Meadows Community
Under New Management
*Available in Columbus, GA only

Looking for a new home?

Don't go it alone...let me help you find the home of your dreams!
My time is always *FREE!*

Save your gas and search online at:
www.timdrew.com
706.442.7218
Certified USAA Military Specialist
Licensed in GA & AL
COLDWELL BANKER
KENNON, PARKER, DUNCAN & KEY

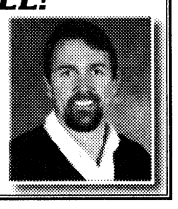

WELCOME HOME!



Brand new homes just minutes to Fort Benning! Beautiful 3 and 4 bedrooms, 2 baths plans to choose from priced from $137,900 to $209,900. Call MARIANNE for all the details and to view!



Marianne Baldino
706-577-0030 • 706-507-5554
marianne_baldino@yahoo.com
www.garep.com
Specializing in Military Relocations with extensive knowledge of VA and FHA Financing.

GORDON & ASSOCIATES
MLS

Rick Gordon
owner and broker

• 1, 2 & 3 BR Apartments • Fully Equipped Kitchen • Pets Welcome
MILITARY SPECIAL 1/2 OFF SECURITY DEPOSIT & NO APPLICATION FEE!

Discover an upgraded sense of Living...

CENTRAL HIGHLANDS
APARTMENT HOMES

move-in special **$99** first month

Now Leasing For September & October!
700 22nd Ave., Phenix City • M-F 8:30-5:30 • 334-298-1622

W/D Connections • Patio/Balcony • Total Electric • Laundry Facility
Sparkling Pool • Storage Closets • Water Included • Central Heat & Air

NOW LEASING SEPTEMBER & OCTOBER
$100 OFF FIRST MONTH'S!

MILITARY SPECIAL

WE HAVE 1, 2 & 3 BEDROOM
APARTMENTS & TOWNHOUSES AVAILABLE

CLOVERLEAF

CALL US OR STOP BY:
2813 STADIUM DRIVE • PHENIX CITY
334-297-1072
CLOVERLEAF2813@BELLSOUTH.NET

$100 GIFT CARD WITH LEASE!

1/2 OFF SECURITY DEPOSIT & PAY NO APPLICATION FEE!



PUZZLED?

On how to spend your advertising budget?

- **Innovative campaigns**
- **Multiple ways to advertise**
- **Smart for anyone's budget**

THE BAYONET is the answer!

706-317-2106

THE BAYONET
www.thebayonet.com

THE BAYONET
SEPTEMBER 26, 2008

Eagle Eye opens today D2

WWW.THEBAYONET.COM

Whippet! Whippet good!



Photos by Elsie Jackson

Although these whippets aren't what Devo was singing about in the 1980s song *Whip it*, they are often the first breed judged in a show. Upcoming dog shows include Oct.18-19 in Albany, Ga.; Oct. 23-26 in Marietta, Ga.; Nov. 6-9 in Decatur, Ala.; and, Nov. 21-23 in Montgomery, Ala.

Trip to Atlanta dog show offers doggone good time

USAIC PUBLIC AFFAIRS OFFICE
Elsie Jackson

Poodles and schnauzers and Danes, oh my!

If you look in any dictionary for a definition of "organized chaos" you will find a picture of a dog show in full swing. I drove to Atlanta for two days of a four-day event, and if you like dogs and there is a show near you, it's inexpensive entertainment.

There are basically two kinds of dog shows — conformation and obedience.

In conformation, or breed, dogs are judged by how closely they conform to a breed standard recognized by the American Kennel Club. At its simplest definition, a conformation ring is a process-of-elimination beauty contest.

The dogs judged best male (dog) and best female (bitch) in each breed are eligible to win one to five points toward the title "champion." It takes 15 points to make a champion, to include two "majors," or wins of three or more points at one show.

Handlers in the conformation ring carry treats or toys to keep their dog's attention and as a reward. The "bait" of choice is traditionally a piece of cooked liver. The breeds are organized in to seven groups. For example, the beagles and bloodhounds will be listed in the hound group, the Shetland sheepdogs and border collies are herding dogs.

The judge evaluates each class and places the top four dogs. The winner of each class is judged against all the male (or female) class winners. One male dog and one female dog will be named "winners, dog" or "winners, bitch." These two winners win the breed points. Then the ring steward will call dogs entered for Best of Breed competition only and the two winners back into the ring to be judged for Best of Breed.

When the breed judging is complete, group judging begins. All dogs named Best of Breed are judged by group. The group judge awards group placements from one through four. When the group judging is finished, the seven group winners come back to the ring to be judged for Best in Show.

And then there are the obedience rings, where the dog and handler team earns obedience titles by working their way through different levels of exercises. Think *Greatest American Dog*.

In the obedience ring, dogs compete in Novice, Open, Utility and Rally classes.

A perfect score in the Novice, Open and Utility rings is 200. To earn a qualifying score, the dog must score at least 170 points and score 50 percent or higher on each exercise. The exercises are individual, with the dog and handler working together in the ring under the direction of the judge and group, with all of the dogs and handlers in the ring at the same time.

To earn an obedience title, the dog must earn three "legs" or qualifying scores.

And those long names? The AKC requires each dog registered to have a unique name, up to 25 letters long. Breeders and owners often use a prefix identifying their kennel, or part of one of the dog's parents names in the mix. Sometimes all of the puppies in the litter will be given theme names to help identify the litter they are from without pulling out files.

One of my Australian terriers was Qantas Ultimo Max because he was bred by Qantas Kennel. He was from the "U" litter, and for whatever reason had Max thrown in. Of course, we didn't holler "Qantas Ultimo Max" out the back door when we called him into the house. We just used his call name, Max.

Some special dogs compete in both the breed and obedience ring. Owners of these dogs like to say that a truly well balanced dog has a breed title in front and obedience titles in back of his name.

If you are flipping through a catalog and see a dog listed as "50 Ch. Flat Shoals Bubba U.D.," you know that the handler in the ring wearing armband 50 is handling a dog who is a champion in the conformation ring bred by Flat Shoals Kennel and has earned the obedience title "Utility Dog."

If you go to a dog show, you'll find lots of dog lovers who are usually more than willing to talk to you about their dog, your dog and just about anything else related to dogs. But just before they enter the ring is not a good time to try to strike up a conversation with someone.

To find a show near you, visit www.onofrio.com, and click on either "closed shows" or "upcoming shows." A show that is closed is no longer accepting entries and will take place within two to three weeks. Clicking on and scrolling through the show's premium list will usually turn up a map and directions to the show site. Or visit the American Kennel Club Web site at www.akc.org, and click on "events."

Find a show close to you. Take a chair and position it outside the breed or obedience ring of your choice.

Now ... sit! stay!



Irene Lynn, of Birmingham, Ala., and standard poodle Howlynn's Dusty Miller wait to be called for the long sit, the first of two group exercises for the open obedience class.

FREE REFILLS ON LARGE DRINKS
SM
BARGAIN MATINEES SAT. & SUN.
DLP Digital Cinema® In all Auditoriums
WYNNSONG 10
7290 INGERSOL ST. • BUILDING 1687 • FT BENNING • 706-571-FILM
MILITARY I.D. REQUIRED
SAT/SUN ONLY IN ( )
EAGLE EYE PG13•DLP
(12:00 1:00 3:00 4:00) 6:00 7:00 9:00
MIRACLE AT ST. ANNA R•DLP
(12:30 3:50) 7:10
THE LUCKY ONES R•DLP
(12:20 3:10) 6:05 8:50
LAKEVIEW TERRACE PG13•DLP
(12:15 3:00) 6:00 8:30 • NO DISCOUNTS
IGOR PG•DLP
(11:30 1:30 3:30) 6:00 8:00
MY BEST FRIEND'S GIRL R•DLP
(11:45 2:00 4:15) 6:30 9:00
BURN AFTER READING R•DLP
(11:30 2:00 4:30) 6:45 9:00
THE FAMILY THAT PREYS PG13•DLP
(12:30 3:00) 6:00 8:30
RIGHTEOUS KILL R•DLP
(12:30 3:30) 6:30 9:00
•ALL SHOWTIMES INCLUDE PRE-FEATURE CONTENT • www.carmike.com•

Carmike Cinemas®
NEW REDUCED ADMISSION FOR THE PEACHTREE 8!
$1.00 ALL SEATS/ALL SHOWS
SUNDAY THROUGH THURSDAY
EXCEPT ART HOUSE FEATURES
DLP Digital Cinema® In all Auditoriums
CARMIKE 15 706-571-FILM
CBL PARK CROSSING 5HPS GTD.
STADIUM SEATING & DIGITAL SOUND IN ALL AUDITORIUMS
FEATURING GOURMET FLAVORED POPCORN
BIG SCREEN FEATURE
FIREPROOF
PG•DLP • 1:00 4:00 7:00 9:40
FIREPROOF PG•DLP
12:00 12:45 2:45 3:30 5:30 6:15 9:00
EAGLE EYE PG13•DLP
1:00 1:55 4:00 5:00 7:00 8:00 9:55 -10:40 FRI/SAT-
MIRACLE AT ST. ANNA R•DLP
1:30 4:50 8:10
LAKEVIEW TERRACE PG13•DLP
1:15 4:00 7:00 9:30
CARMIKE'S FRIGHT FEST:
THE EXORCIST R • THURSDAY ONLY • 7:00
RENT DLP • $20.00 • NO DISCOUNTS
SATURDAY/SUNDAY ONLY • 1:00
CARMIKE'S FOOTBALL SERIES:
FRIDAY NIGHT LIGHTS PG13
TUESDAY ONLY • 7:00 • $5.00
CARMIKE'S KID SERIES: BRATZ
PG13 • SATURDAY ONLY • 1:00 • FREE ADMISSION
GHOST TOWN PG13•DLP • 1:30 4:30 7:30 10:00
BURN AFTER READING R•DLP
12:30 3:00 5:30 7:45 10:00
RIGHTEOUS KILL R•DLP
1:30 4:30 7:30 10:00
THE WOMEN PG13•DLP • 12:30 3:45 7:00 9:45
BANGKOK DANGEROUS R•DLP • 9:00
BABYLON A.D. PG13•DLP • 4:30 9:30
DEATH RACE R•DLP • 1:00 7:00 • NO 1:00 SAT.
THE HOUSE BUNNY PG13•DLP
1:00 7:15 • NO 1:00 SAT/SUN
MIRRORS R•DLP • 4:00 9:30
TROPIC THUNDER R•DLP
1:15 4:00 7:00 9:45 • NO 7:00 9:45 TUES/THURS
THE DARK KNIGHT PG13•DLP
12:30 3:45 7:00 10:10
RITZ 10 706-571-FILM
1683 WHITTLESEY RD.
STADIUM SEATING=SS
DIGITAL SOUND IN ALL AUDITORIUMS
NIGHTS IN RODANTHE PG13•DLP•SS
1:00 3:15 5:30 7:45 10:00
THE LUCKY ONES R
1:30 4:10 7:05 9:50
BOTTLESHOCK PG13
1:00 4:00 7:00 10:00
IGOR PG•DLP•SS
12:30 2:30 4:30 7:00 9:00
MY BEST FRIEND'S GIRL R•DLP
12:45 3:00 5:15 7:30 10:00
THE FAMILY THAT PREYS PG13•DLP•SS
12:30 1:30 3:00 4:00 5:30 7:00 8:00 9:30
THE LONGSHOTS PG•DLP
1:00 4:00 7:00 9:30
STAR WARS: CLONE WARS PG•DLP
1:30 3:50
FLY ME TO THE MOON 3D G•DLP
NO DISCOUNTS • 3D SURCHARGE APPLIES
12:30 2:50 5:10 7:30 9:50
STEPBROTHERS R•DLP • 7:15 9:45
PEACHTREE 8 706-571-FILM
PEACHTREE MALL
ALL SEATS ALL SHOWS
SUN - THURS $1.00 • FRI - SAT $2.50
SAT/SUN ONLY IN ( )
WANTED R
DTS• (1:15 4:15) 7:15 9:45
THE ROCKER PG13
DTS• (1:30 4:30) 7:30 10:00
HANCOCK PG13
DTS• (1:45 4:45) 7:20 9:50
SPACE CHIMPS G
DTS• (1:10 3:20 5:30) 7:40 9:50
GET SMART PG13
DTS• (1:30 4:30) 7:30 10:00
HELLBOY II PG13
DTS• (1:00 4:00) 7:00 10:00
KUNG FU PANDA PG
DTS• (1:10 3:20 5:30) 7:40 9:50
PEACHTREE ART HOUSE FEATURE
ADULT: $6 • MATINEE: $5
CHILD/ SENIOR: $4
WHEN DID YOU LAST SEE YOUR FATHER
PG13•DTS• (1:15 4:00) 7:00 9:40
BARGAIN MATINEES DAILY • ALL SHOWTIMES INCLUDE PRE-FEATURE CONTENT
Buy your movie tickets online at fandango.com



OPENING TODAY
MIRACLE OF ST. ANNA

Four soldiers from the Army's Negro 92nd Division find themselves separated from their unit and behind enemy lines. Risking their lives for a country in which they are treated with less respect than the enemy they are fighting, they discover humanity in the small Tuscan village of St. Anna di Stazzema.

Directed by Spike Lee, *Miracle of St. Anna* is a drama adaptation starring Derek Lukem, Michael Ealy, Laz Alonso and Omar Benson Miller. It is rated R for strong war violence, language and sexual content and nudity.

NIGHTS IN RODANTHE

Adrienne Willis, a woman with her life in chaos, retreats to the tiny coastal town of Rodanthe, in the Outer Banks of North Carolina, to tend to a friend's inn for the weekend. Here she hopes to find the tranquility she so desperately needs to rethink the conflicts surrounding her — a wayward husband who has asked to come home, and a teenage daughter who resents her every decision. Almost as soon as Adrienne gets to Rodanthe, a major storm is forecast and Dr. Paul Flanner arrives. The only guest at the inn, Flanner is not on a weekend escape but rather is there to face his own crisis of conscience. With the storm closing in, the two turn to each other for comfort and, in one magical weekend, set in motion a life-changing romance that will resonate throughout the rest of their lives.

Nights in Rodanthe stars Diane Lane and Richard Gere. It is rated PG-13 for sensuality.

EAGLE EYE

Jerry Shaw and Rachel Holloman are two strangers thrown together by a mysterious phone call from a woman they have never met. Threatening their lives and family, she pushes Jerry and Rachel into a series of increasingly dangerous situations — using the technology of everyday life to track and control every move. As the situation escalates, these two ordinary people become the country's most wanted fugitives, who must work together to discover what is really happening, and more importantly, why.

Eagle Eye is an action movie starring Shia LaBoeuf and Michelle Monaghan. It is rated PG-13 for violence and language.

FIREPROOF

At work, inside burning buildings, Capt. Caleb Holt lives by the old firefighter's adage: Never leave your partner behind. At home, in the cooling embers of his marriage, he lives by his own rules. After seven years of marriage, Caleb and Catherine Holt have drifted so far apart that Catherine wishes she had never married. Neither one understands the pressures the other faces — he as firefighter and she as the public relations director of a hospital. Regular arguments over jobs, finances, housework and outside interests have readied them both to move on to something with more sparks. As the couple prepares to enter divorce proceedings, Caleb's father challenges his son to commit to a 40-day experiment he calls 'The Love Dare.' His job is to rescue others. Now Caleb is ready to face his toughest job ever — rescuing his wife's heart.

Fireproof stars Kirk Cameron and Erin Bethea. It is rated PG for thematic material and peril.



Photo courtesy of imdb.com

Opening in theaters this weekend, Spike Lee's latest release, *Miracle at St. Anna,* is an adaptation of the Army's Negro 92nd Division deployed to Italy during World War II.

NOW SHOWING
MY BEST FRIEND'S GIRL

Smart, beautiful and headstrong, Alexis is the girl of Dustin's dreams. But after only five weeks of dating, the love-struck Dustin is coming on so strong that Alexis is forced to slow things down — permanently. Devastated and desperate to get her back, Dustin turns to his best friend, Tank, the rebound specialist.

A master at seducing and offending women, Tank gets hired by freshly dumped guys to take their ex-girlfriends out on the worst date of their lives — an experience so horrible it sends them running gratefully back to their beaus. But when Tank works his magic on Alexis, he ends up meeting the challenge of a lifetime. Alexis is the first girl who knows how to call his bluff, and Tank soon finds himself torn between his loyalty to Dustin and a strange new attraction to his best friend's girl.

My Best Friend's Girl is a comedy starring Kate Hudson, Dane Cook and Jason Biggs. It is rated R for language and sexual content.

LAKEVIEW TERRACE

A young couple has just moved into their California dream home when they become the target of their next-door neighbor, who disapproves of their interracial relationship. A stern, single father and tightly wound LAPD officer (Samuel L. Jackson) has appointed himself the watchdog of the neighborhood. His nightly foot patrols and overly watchful eyes bring comfort to some, but he becomes increasingly harassing to the newlyweds. These persistent intrusions into their lives ultimately turn tragic when the couple decides to fight back.

Lakeview Terrace is a thriller starring Samuel L. Jackson, Patrick Wilson and Kerry Washington. It is rated PG-13 for thematic material, violence, sexuality, language and drug references.

BURN AFTER READING

A tale about an ousted CIA official whose memoir accidentally falls into the hands of two unwise D.C. gym employees intent on exploiting their find.

Burn After Reading is a comedy from Academy Award winners Joel and Ethan Coen and stars George Clooney, John Malkovich, Frances McDormand, Brad Pitt and Tilda Swinton. The film is rated R for language, sexual content and violence.

CROSSWORD puzzle

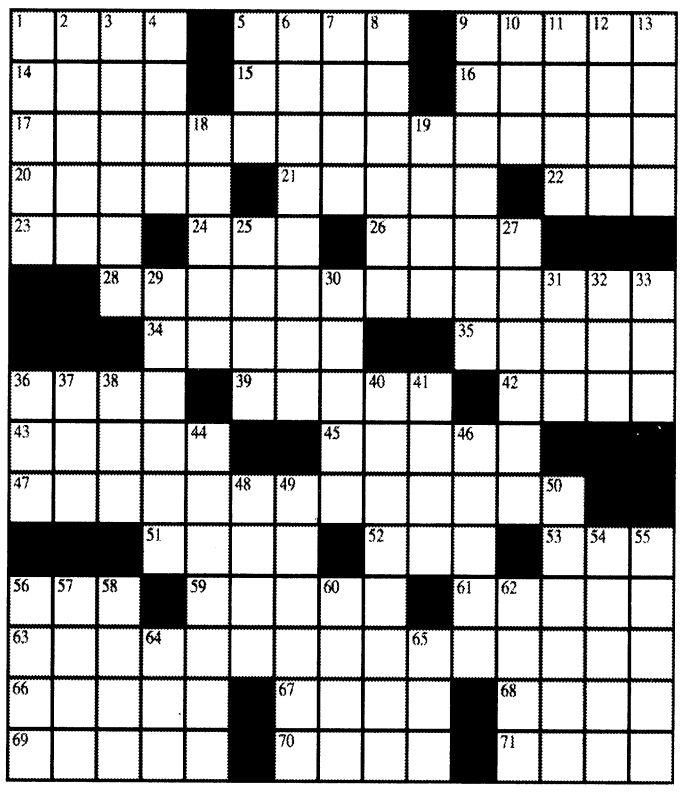

ACROSS

1. Vestments, e.g.
5. Jerk
9. Big name in computers
14. Succulent plant
15. Drink garnish
16. Water nymph
17. Baseball field area
20. Mideasterner
21. Dostoyevsky novel, with "The"
22. Near-Earth Objects
23. "___ any drop to drink": Coleridge
24. Protestant denom.
26. Ancient colonnade
28. European bunting
34. The "N" of U.N.C.F.
35. Alpine call
36. Kind of computer architecture with a relatively small set of computer instructions
39. Book of maps
42. Like some muscles
43. Bread spreads
45. Daughter of Njorth and sister of Frey
47. Cell for prisoner sentenced to death
51. Married Mahalath
52. In-flight info, for short
53. Flatter, in a way
56. ___ grecque (cooked in olive oil, lemon juice, wine and herbs, and served cold)
59. Offspring of a male tiger and a female lion
61. Eye sores
63. Gas stations
66. Colorado resort
67. Building additions
68. Yellowfin, e.g.
69. Bob Marley fan
70. 1992 Robin Williams movie
71. "Don't go!"

DOWN

1. Libreville's land
2. "Remember the ___!"
3. Prayer beads
4. "___ here long?"
5. Marienbad, for one
6. Airport for helicopters
7. Blend
8. Getting on in years
9. Detailed analysis
10. "Polythene ___" (Beatles song)
11. Subatomic particle
12. Channel
13. Edible, starchy tuberous root of taro plants
18. Sacred writings of the Christian religion
19. Bit
25. Aquatic plant
27. Ethically indifferent
29. Make secret
30. U.S. writer best known for autobiographical novels
31. Tokyo, formerly
32. Certain theater, for short
33. Arch
36. "Arabian Nights" menace
37. 1969 Peace Prize grp.
38. Clinton, e.g.: Abbr.
40. In an ardent manner
41. The Amish, e.g.
44. Verse form used by Dante
46. Bakery supply
48. Cardinal
49. Solid lump of a precious metal
50. Spend or invest
54. Suburb of Hobart, Tasmania
55. English exam finale, often
56. Way, way off
57. _ Gleave, actress and model
58. "The Sound of Music" backdrop
60. Christiania, now
62. Small songbirds
64. Affranchise
65. Beast of burden

su|do|ku

© Puzzles by Pappocom

		1	7	8	3	2		
7	3						4	9
	4		2		5		9	
		9				8		
	1		6		8		7	
3	5						1	8
		7	9	5	2	4		

The skill level for this puzzle is medium.
Solution, tips and computer program at www.sudoku.com.
The answer to this week's puzzle is on D7.

This week's solution

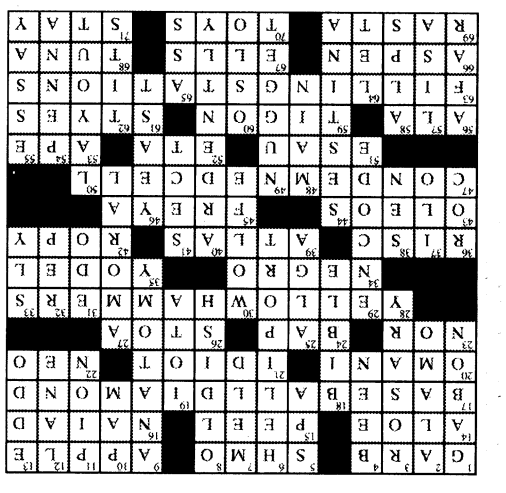

THINGS *to do*

Christopher Azzara
TODAY

Dr. Christopher Azzara will present a jazz concert at 7:30 p.m. Friday in Columbus State University's Studio Theatre. Admission is $10. For more information, visit http://music.colstate.edu.

Menopause, the Musical
TODAY-SUNDAY

Springer Opera House presents *Menopause, the Musical*, a musical comedy. Set in a department store, four women with seemingly nothing in common but a black lace bra meet by chance and discover a cosmic connection — namely hot flashes, mood swings, memory loss, wrinkles, night sweats and eating binges.

Menopause, The Musical takes a tuneful look at the "silent passage" of women and the change. On the MainStage, it starts at 7:30 p.m. today and Saturday and 2:30 p.m. Sunday.

Springer Opera House is located at 103 10th St., Columbus. For more information, call 706-327-3688.

Steel Magnolias
TODAY-SUNDAY

The Holly Theatre Company presents *Steel Magnolias* by Robert Harling. In Truvy's beauty salon, six women come together to gossip. From weddings and babies to divorces and funerals, they share every secret of their lives. When tragedy strikes, they look to each other for support.

The show is today through Sunday. The Sunday show starts at 2 p.m. and all other showings start at 8 p.m. Reserved tickets cost $18 for adults, $17 for seniors and $12 for students. The play house is located at 69 West Main Street, Dahlonega, Ga.

For tickets or more information, go to www.hollytheater.com or call 706-864-3759.

Writers' Conference
TODAY-SUNDAY

The second annual Chattahoochee Valley Writers' Conference will be at the Columbus Public Library, 3000 Macon Road. A variety of writing workshops will be available. The kickoff is at 6:30 p.m. at the Columbus Museum Friday. Workshops begin at 8:30 a.m. Saturday and end at 2 p.m. Sunday. Registration is required.

For more information, call 706-323-4014 or visit www.chattwriters.org.

Flyin' West
TODAY-SUNDAY

The historic Liberty Theatre presents *Flyin' West* written by Pearl Cleage. Set in Nicodemus, Kan., in 1898, the play explores what it was like to be a black homesteader and pioneer woman in the American West.

Showtimes are 8 p.m. today and Saturday and 3 p.m. Sunday. Tickets are available for purchase at the box office.

Box office hours are from 6 until 8 p.m. Mondays through Thursdays and one hour prior to showtimes.

For more information, call 706-653-7566.

The Greater Columbus Fair
TODAY-SUNDAY, OCT 2-5

The Greater Columbus Fair will be at the Civic Center today through Sunday and Oct. 2 to 5. Gates open at 6 p.m. Thursdays and Fridays, at 11 a.m. Saturdays and at 2 p.m. Sundays. Tickets are $7 for adults, $3 for seniors and children 9 and younger. Value passes, which include admission and rides, are on sale for $20.

Taylor Swift
SATURDAY

Taylor Swift, with special guest Love and Theft, will perform at 8 p.m. Sept. 27 in the Columbus Civic Center. Tickets are on sale now for $39.50 to $49.50.

Battle of the Bands
SUNDAY

Spirit Filled Ministries will host their first Fountain City Battle of the Bands at 3 p.m. Sunday at A.J. McClung Memorial Stadium in Columbus. It will feature seven local high school bands and The Alabama State University Mighty Marching Hornet Band, The Albany State Marching Ram Show Band, The Tuskegee University Marching "Piper" Band and the Fort Valley State University "Blue Machine" Marching Band.

Tickets are on sale at TicketMaster.

For more information, call Staff Sgt. Lashanda Miles at the Warrior Transition Battalion at 706-536-1106 or call Chris Wallace at 706-289-7806.

Otis Murphy
WEDNESDAY

Otis Murphy will perform a recital of music for saxophone with pianist Haruko Murphy at 7:30 p.m. Oct. 1 in Legacy Hall. Admission is $10.

For more information, visit http://music.colstate.edu.

The M&M Band
OCT 4

Phenix City Parks and Recreation will host the M&M Band from 7 to 10 p.m. Oct. 4 at the Phenix City Amphitheater. Admission is free.

For more information, call 334-291-4711.

Andersonville Historic Fair
OCT 4-5

Andersonville will host the Andersonville Historic Fair from 10 a.m. to 5 p.m. Oct. 4 and 5 at Andersonville Civil War Village, Andersonville, Ga. There will be mock battles, authentic encampments, gunsmiths, blacksmiths and quilting. The Drummer Boy Civil War Museum will be open with Civil War uniforms, diaries and weaponry on display. The parade starts at 11 a.m. Oct. 4 and mock Civil War battles start at 3 p.m. Oct. 4 and 2 p.m. Oct. 5. Admission for a day is $4 for adults and $1.50 for children

For more information, call 229-924-2558 or go to www.andersonvillegeorgia.com.

Fall Ramble
OCT 9

The Fall Ramble, which will include a guided tour through historic Linwood Cemetery, food and beverages, will be at 5:30 p.m. Oct. 9.

For more information, call Deby Payne at 706-321-8285 or send an e-mail to hlfinfo@knology.net.

Celtic Crossroads
OCT 11

The RiverCenter will host a concert by Celtic Crossroads 7:30 p.m. Oct. 11. The musicians will play many genres including eastern European gypsy and classical and jazz.

Tickets are $25 for adults and $10 for children 12 and younger.

For more information, call the box office at 706-256-3612, go to www.rivercenter.org, or go to the box office. Hours are from 10 a.m. to 6 p.m. Monday to Friday.

Fair on the Square, Bicycle Ride
OCT 18

A bicycle ride to benefit the Stewart County Historical Commission will be held in conjunction with the 36th annual Fair on the Square in Lumpkin, Ga. The bike ride is a 20-mile loop along country roads and includes stops at Green Grove Church and Providence Canyon State Park. There will also be a 50-mile and 100-kilometer route for those wanting more of a challenge.

For more information about the bike ride, contact Gail Lynch at glynch@knology.net or call 706-580-8723.

Big Pig Jig
OCT 25-NOV 1

Dooly County will kick off the annual Big Pig Jig at 11 a.m. Oct. 25 with a parade at Pig Jig Village in Vienna, Ga. The theme is "hogaween town" and participants' floats will be judged on creativity, originality and how close it relates to the theme. There will be a stew, sauce, and barbecue chicken contest Oct. 31. The last day of the celebration, Nov. 1, will include a cake auction, hog and goat show, barbecue tasting, and a hog calling contest. Admission is $5 to $8. Pig Jig Village is located at I-75, exit 109.

For a schedule, directions, or more information, go to www.bigpigjig.com, call 229-268-8275, or send an e-mail to bigpigjig@sowega.net.

GIVE WHERE YOU LIVE
Designate CFC #46792
United Way of the Chattahoochee Valley
www.unitedwayofthecv.org

DINING GUIDE
Come hungry IHOP RESTAURANT Leave happy
2111 Airport Thruway, Columbus
3747 Hwy. 431N, Phenix City

SERVING LUNCH & DINNER
Al's Schnitzel Haus
Lunch Specials starting at $6.25
Jaeger Schnitzel
Zigeuner Schnitzel
Vagabunden Schnitzel
Authentic German Food
Now Serving Gulasch Soup
3443 Victory Drive (Across From McDonald's) • 706-565-0100
Monday-Friday: 11 A.M.-9 P.M. • Saturday: 12 P.M.-9 P.M. • Sunday: Closed
Place your restaurant in The Bayonet Dining Guide!
Call 706-317-2106.

Rake In The SAVINGS
3 pc. Cherry Tables $59.00
Coffee table sets $69 - $499
Lift Top Coffee Table w/ Storage. 3pc set.
$50 OFF Any Sofa/Loveseat purchase $399 and up. 1 coupon per customer.
5 piece Dinette $149.00
Dinettes $149 - $799
Sofa & Loveseat $649.00
Many colors to choose from! Sets marked at $649. Chaise lounge available.
Standing Mirror $39.00
Available in Oak and Cherry.
Girl's Bedroom Suite Dresser, Mirror & Twin Headboard/Bedframe $259.00
Chest & Nightstand available. Available in Pink or White.
5 pc. Dining Set $449.00
Vanity w/ bench $79.00
Available in Cherry or Oak.
Canopy Beds $69.00
Canopy Accessories $35-$69
Nightstands, etegeres...
$329.00
Roller glides, dresser w/ mirror, headboard and frame
Bedrooms $219 - $1399
SPECIAL PURCHASE
PILLOW TOP SETS
QUEENS $239
KINGS $359
Same Day Delivery! Pick It Out This Morning, Sit On It Tonight! Free Layaway!
Classic Plus $59.50
Twin $59.50 ea. pc. Queen $94.50 ea. pc.
Full $84.50 ea. pc. King $86 ea. pc.
Sleep Easy 7 yr. Warr. $84.50
Twin $84.50 ea. pc. Queen $122.50 ea. pc.
Full $104.50 ea. pc. King $113 ea. pc.
Accord Pillowtop $95
Twin $95 ea. pc. Queen $125 ea. pc.
Full $110 ea. pc. King $120 ea. pc.
Chiro Cloud 20 YR. WARRANTY
Twin $139 Ea. Pc.
Full $169 Ea. Pc.
Queen $189.50 Ea. Pc.
King $183 Ea. Pc.
Posture Phase One 10 yr. $89.50
Twin $89.50 ea. pc.
Full $109.50 ea. pc.
Queen $124.50 ea. pc.
King $120 ea. pc.
Regal Splendor
Twin $99.50 ea. pc.
Full $124.50 ea. pc.
Queen $149.50 ea. pc.
King $133 ea. pc.
Memory Foam Special Purchase
Queen $799
King $899
*Prices Apply When Sold in Sets
Quality Furniture • Warehouse Prices
BARGAIN FURNITURE WAREHOUSE
3731 Macon Rd.
Columbus, GA 31907
706-569-7055
Open 7 Days A Week
Mon. - Fri. 10-8
Sat. 10-6 • Sun. 1-6
Visa, MC, Amex, Checks
Macon Rd. Dollar General University Ave. I-185 S N Bargain Furniture Warehouse
www.bargainfurniturega.com

FRIDAY PRIME TIME — SEPTEMBER 26

	6:00	6:30	7:00	7:30	8:00	8:30	9:00	9:30	10:00	10:30	11:00	11:30
WRBL 3	WRBL Evening	Evening News	Jeopardy! (N) (CC)	Wheel of Fortune (N)	The Mentalist "Pilot" (CC)		Presidential Debate Sens. John McCain and Barack Obama. (Live) (CC)				WRBL Night Watch	Late Show
WTVM 9	News (N)	World News-Gibson	Inside Edition (N)	Entertainment	20/20 (CC)		Presidential Debate Sens. John McCain and Barack Obama. (Live)		Debate Analysis		News (N)	(:35) Nightline (N)
WLTZ 38	News (N)	NBC Nightly News	News (N)	The Insider (N)	America's Toughest Jobs (N) (CC)		Presidential Debate Sens. John McCain and Barack Obama. (Live) (CC)				(:11) TMZ (N) (CC)	Tonight Show
WXTX 54	One on One (CC)	One on One (CC)	My Wife and Kids	Half & Half (CC)	Are You Smarter Than a 5th Grader? (N)		Presidential Debate Sens. John McCain and Barack Obama. (Live)		News (N)		Seinfeld "The Nap"	Gymnastics
WJSP 28	The NewsHour With Jim Lehrer (N) (CC)		Burt Wolf: Travels	Rick Steves' Europe	Globe Trekker "Venezuela" (CC) (DVS)		Presidential Debate Sens. John McCain and Barack Obama. (Live) (CC)				Tavis Smiley (N)	Business Rpt.
WLGA 66	The King of Queens	The King of Queens	That '70s Show	That '70s Show	WWE Friday Night SmackDown! (N) (CC)				Sex and the City	Sex and the City	Will & Grace (CC)	Will & Grace (CC)
WYBU 16	Richard and Lindsay Roberts		Door of Hope	Ted Shuttlesworth's	In Touch With Dr. Charles Stanley (N)		Good Life		The 700 Club (CC)		Word of Excellence	Zola Levitt Presents
A&E	Cold Case Files (CC)		CSI: Miami "Under Suspicion" (CC)		CSI: Miami "Felony Flight" (CC)		CSI: NY "Manhattan Manhunt" (CC)		CSI: Miami "Payback" (CC)		Criminal Minds "Somebody's Watching"	
AMC	(5:30) "Ladder 49" ('04, Drama) ★★½ Joaquin Phoenix, John Travolta. (CC)				"Million Dollar Baby" ('04, Drama) ★★★★ Clint Eastwood, Hilary Swank. A cantankerous trainer bonds with a female boxer. (CC)						"Blown Away" ('94) ★★ Jeff Bridges.	
BET	106 & Park: BET's Top 10 Live Top 10. (N) (CC)				Joe Special (N)	Jaz. Sullivan	"Never 2 Big" ('98, Crime Drama) ★★ Ernie Hudson, Nia Long. (CC)				Truth-Johnson	Judge Hatchett
CNBC	Mad Money		Kudlow & Company (CC)		On the Money		Deal or No Deal (CC)		The Big Idea With Donny Deutsch		Mad Money	
CNN	(4:00) The Situation Room		Lou Dobbs Tonight (CC)		Debate Night in America (N)		Presidential Debate At the University of Mississippi-Oxford. (Live) (CC)				Debate Night in America (N)	
COM	Hangin' With	RENO 911! (CC)	Scrubs (CC)	Scrubs (CC)	Daily Show	The Colbert Report	Chappelle's Show	Chappelle's Show	Larry the Cable Guy: Morning Constitutions		Com.-Presents	Com.-Presents
DIS	Zack & Cody	Zack & Cody	Zack & Cody	Zack & Cody	Suite Life-Deck	Phineas and Ferb	"Minutemen" ('08, Comedy) Jason Dolley. 'NR' (CC)			Phineas and Ferb	Zack & Cody	Hannah Montana
E!	Dr. 90210 New arrivals.		E! News (N)	The Daily 10 (N)	THS Investigates Cults, Religion & Mind Control Cults. (N)				The Soup (N)	Wild Cop Show	E! News	Chelsea Lately (N)
ESPN	SportsCenter (Live) (CC)		MLB Baseball Teams to Be Announced. (Subject to Blackout) (Live) (CC)						Baseball Tonight (Live) (CC)		SportsCenter (Live) (CC)	
FAM	My Wife and Kids	My Wife and Kids	That '70s Show	That '70s Show	That '70s Show	That '70s Show	That '70s Show	That '70s Show	America's Funniest Home Videos (CC)		The 700 Club (CC)	
FX	(5:30) "Coach Carter" ('05, Drama) ★★★ Samuel L. Jackson, Robert Ri'chard. (CC)					"Invincible" ('06, Biography) ★★½ Mark Wahlberg, Greg Kinnear. The story of football's Vince Papale. (CC)					Always Sunny	Always Sunny
HBO	(5:15) "Batman Returns" ('92) ★★½ Michael Keaton. 'PG-13'			(:45) "Live Free or Die Hard" ('07) ★★★ Bruce Willis. America's computers fall under attack. 'PG-13' (CC)					Entourage (CC)	Entourage (CC)	Real Time With Bill Maher (Live) (CC)	
HBO2	(4:30) A Good Year	"Mr. Woodcock" ('07) ★★ Billy Bob Thornton. 'PG-13' (CC)			"Office Space" ('99, Comedy) ★★½ Ron Livingston. 'R' (CC)			"The Hills Have Eyes 2" ('07) ★ Michael McMillian. 'R' (CC)			"Idiocracy" ('06) ★★½ Luke Wilson. 'R'	
HIST	The Works Tracing the history of guns.		Modern Marvels "The Manhattan Project"		Hacking History "History Hacker" (N) (CC)		Gangland Satan Disciples. (N) (CC)		Shockwave (N) (CC)		Organized Crime: A World History "Russia"	
LIFE	Reba (CC)	Reba (CC)	Still Standing (CC)	Still Standing (CC)	Reba (CC)	Reba "Sister Act"	"Panic Button" ('07, Drama) Patrick Muldoon, Holly Marie Combs. (CC)				Will & Grace (CC)	Will & Grace (CC)
MAX	(4:30) Hollywoodland	(:40) "Monkeybone" ('01) ★½ Brendan Fraser. 'PG-13' (CC)			(:15) "The Cable Guy" ('96, Comedy) ★★½ Jim Carrey. 'PG-13' (CC)				"Ocean's Thirteen" ('07, Comedy-Drama) ★★★ George Clooney. 'PG-13' (CC)			
MAX2	(5:30) "Money Train" ('95, Action) ★½ Wesley Snipes. 'R' (CC)			(:20) "Hanging Up" ('00) ★★ Meg Ryan. 'PG-13' (CC)			"Rush Hour 3" ('07, Action) ★½ Jackie Chan. 'PG-13' (CC)			(:35) "Bedtime Stories 3" ('00, Adult) Kim Dawson. 'NR' (CC)		
MTV	Making the Band 4	The Hills (CC)	Kira Plastinina: In Her Own Words (CC)		Exiled (CC)	Parental Control	Parental Control	Parental Control	Real World -- Road Rules Challenge (CC)		Busted	Busted
NICK	Drake & Josh (CC)	Drake & Josh (CC)	Zoey 101 (CC)	iCarly (CC)	My Family's	SpongeBob	SpongeBob	SpongeBob	George Lopez (CC)	George Lopez (CC)	Home Improvement	Home Improvement
SCI	Stargate SG-1 "Company of Thieves"		Knight Rider "A Knight in Shining Armor"		Stargate Atlantis Sheppard returns home.		Stargate Atlantis Ronan must use his skills.		Stargate Atlantis "First Contact" (N) (CC)		Stargate SG-1 "Smoke and Mirrors" (CC)	
SHOW	Inside the NFL NFL news and highlights.		"Shooter" ('07, Suspense) ★★½ Mark Wahlberg, Michael Peña. iTV. 'R' (CC)				Penn & Teller	Penn & Teller	Inside the NFL NFL news and highlights.		ShoXC: Elite Challenger Series (iTV) (Live)	
SHOW2	Happily N'Ever After	"Jerry Maguire" ('96) ★★★½ Tom Cruise. An attack of conscience changes an L.A. sports agent's life. 'R'					Inside the NFL NFL news and highlights.		Elite XC (CC)		"Black Snake Moan" ('07) ★★½ 'R' (CC)	
SPIKE	CSI: NY "Time's Up" (CC)		CSI: NY Mac tracks a killer in cyberspace.		CSI: NY "Boo" (CC)		UFC 75: Champion vs. Champion					
SPSO	The Baseball Report	Best Damn 50	Behind the Blue (N)	In Focus on FSN	Pro Football Preview		Best Damn Sports Show Period (CC)		SEC TV	The FSN Final Score	Pro Football Preview	
STARZ	(5:05) "Across the Universe" ('07) ★★½ Evan Rachel Wood.			(:20) "The Santa Clause 3: The Escape Clause" ('06) ★½ 'G'			"Spider-Man 3" ('07) ★★½ Tobey Maguire. Peter Parker falls under the influence of his dark side. 'PG-13'					Kickin' It Old Skool
TBS	Friends (CC)	Everybody-Raymond	Everybody-Raymond	Everybody-Raymond	Family Guy (CC)	Family Guy (CC)	"The Longest Yard" ('05, Comedy) ★★½ Adam Sandler, Chris Rock.				Sex and the City	Sex and the City
TCM	(5:30) "Torn Curtain" ('66, Suspense) ★★★ Paul Newman, Julie Andrews.				"Kelly's Heroes" ('70) ★★★ Clint Eastwood. An American soldier hatches a plan to steal Nazi gold. (CC) (DVS)					"Where Eagles Dare" ('69, War) ★★★ Richard Burton. (CC)		
TDC	Cash Cab (CC)	Cash Cab: Dark	How It's Made (CC)	How It's Made (CC)	MythBusters "Pirates 2!" (CC)		Fight Quest Muay Thai kickboxing. (N)		Fight Quest "India" (N)		How It's Made (CC)	How It's Made (CC)
TLC	What Not to Wear "Kristen" Large clothing.		Who Are You Wearing? (N)		What Not to Wear Swim instructor. (CC)		What Not to Wear "Joy" (CC)		Say Yes-Dress	Say Yes-Dress	What Not to Wear Swim instructor. (CC)	
TMC	"Choose Me" ('84, Romance) ★★★ Geneviève Bujold, Keith Carradine. 'R' (CC)				"Moving McAllister" ('07) Ben Gourley, Mila Kunis. 'PG-13' (CC)			"Raw Deal" ('86) ★★ Arnold Schwarzenegger. Ex-FBI agent wipes out Chicago mob. 'R'				Out of Season ★½
TNT	Law & Order "Black, White and Blue"		Law & Order "Cut" (CC) (DVS)		"Con Air" ('97, Action) ★★½ Nicolas Cage, John Cusack. Vicious convicts hijack their flight. (CC)					"U.S. Marshals" ('98) ★★ Tommy Lee Jones. (CC) (DVS)		
TOON	Chowder	Chowder	Johnny Test (CC)	Johnny Test (CC)	"Zathura" ('05, Adventure) ★★★ Josh Hutcherson, Jonah Bobo.				Chowder	Misadv. of Flapjack	Mission Hill (CC)	The Oblongs (CC)
TTC	Mysterious Journeys Salem, Mass. (CC)		UFO Over Illinois (CC)		America's Haunted Hotels (CC)		World's Creepiest Destinations (CC)		Most Haunted Chislehurst Caves. (N) (CC)		Paranormal Egypt Queen Hatshepsut. (N)	
TVL	Andy Griffith	Andy Griffith	The Cosby Show	The Cosby Show	The Cosby Show	The Cosby Show	The Cosby Show	The Cosby Show	The Cosby Show	The Cosby Show	Scrubs (CC)	Scrubs (CC)
UNI	Que Locura	Noticiero Univisión	Querida Enemiga		Cuidado con el Ángel		Fuego en la Sangre		La Rosa de Guadalupe		Primer Impacto Extra	Noticiero Univisión
USA	(5:59) NCIS "Iced" (CC)		Law & Order: Special Victims Unit "911"		House "Spin" (CC)		"Sweet Home Alabama" ('02) ★★ Reese Witherspoon, Josh Lucas. (CC)				House "Dying Changes Everything" (CC)	
WGN	7th Heaven "Girls Just Want to Have Fun"		7th Heaven "Do Something" (CC)		"The Brothers Grimm" ('05, Fantasy) ★★ Matt Damon, Heath Ledger. (CC)				WGN News at Nine (N) (CC)		Scrubs (CC)	Scrubs (CC)

WEEKDAY LATE NIGHTS — SEPTEMBER 26 - OCTOBER 2

	12:00	12:30	1:00	1:30	2:00	2:30	3:00	3:30	4:00	4:30	5:00	5:30
WRBL 3	Late Show	The Late Late Show With Craig Ferguson		(:37) Paid Program	(:07) Paid Program	Paid Program	CBS Up-Minute	Varied Programs			Paid Program	CBS Morning News
WTVM 9	(12:05) Jimmy Kimmel Live		(:05) Paid Program	Paid Program	Paid Program	Entertainment	ABC Wld News	Varied Programs		Paid Program	America This	News
WLTZ 38	Tonight Show	(:37) Late Night With Conan O'Brien		Last Call-Daly	(:05) Poker After Dark		(:05) Late Night With Conan O'Brien		To Be Announced	Early Today	First Business	Early Today
WXTX 54	Varied Programs			Ent. Studios	Jerry Springer		Paid Program	Paid Program	Paid Program	Paid Program	Paid Program	Paid Program
WJSP 28	Varied Programs						Salsa	GED Connection	Workplce-Skills	Ninos en-Casa	A Place of Our Own	TV 411
WLGA 66	The Cosby Show	The Cosby Show	Punk'd	Malcolm-Mid.	Paid Program	That '70s Show	That '70s Show	Frasier	Frasier	Paid Program	Shepherd's Chapel	Varied Programs
WYBU 16	You and Me						The 700 Club		The New Jim Bakker Show		Make Your Day	Homekeepers
A&E	Varied Programs										Paid Program	Paid Program
AMC	(11:00) Movie	Varied Programs		Movie			Varied Programs		Movie		Varied Programs	
BET	Movie				Varied Programs	Somebodies	A Different World	A Different World	BET Inspiration			
CNBC	Fast Money		Varied Programs		Paid Program	Paid Program	Varied Programs	Paid Program	Worldwide Exchange		Varied Programs	
CNN	Larry King Live		Anderson Cooper 360		Anderson Cooper 360		Larry King Live		Lou Dobbs Tonight		Anderson Cooper 360	
COM	Varied Programs		Daily Show	The Colbert Report	Varied Programs				Paid Program	Paid Program	Paid Program	Paid Program
DIS	That's So Raven	Cory in the House	The Replacements	Kim Possible	Emperor New	American Drgn	The Proud Family	Mr. Whiskers	Recess	The Little Mermaid	(:05) Lilo & Stitch	Lilo & Stitch
E!	Chelsea Lately	Varied Programs				Chelsea Lately	E! News	The Daily 10	Paid Program	Paid Program	Bloomberg TV	Varied Programs
ESPN	Baseball Tonight	(:40) NFL Live	SportsCenter		SportsCenter		College Football		Varied Programs		SportsCenter	
FAM	Varied Programs		Paid Program	Paid Program	Paid Program	Paid Program	The 700 Club		Paid Program	Paid Program	Joseph Prince	Life Today
FX	Movie	Varied Programs			Paid Program	Paid Program	Paid Program	Paid Program	Paid Program	Paid Program	Paid Program	Paid Program
HBO	Varied Programs					(:25) Movie	Varied Programs		(:15) Movie	Varied Programs		
HBO2	Varied Programs							(:35) Movie			Varied Programs	
HIST	Varied Programs									Paid Program	Paid Program	Houses For $300
LIFE	Frasier	Frasier	The Golden Girls	The Golden Girls	The Nanny	Paid Program	Paid Program	Paid Program	Paid Program	Paid Program	Paid Program	Paid Program
MAX	(12:05) Movie	(:35) Movie		Varied Programs				(:45) Movie		Varied Programs		
MAX2	Movie		Varied Programs									
MTV	Varied Programs					Parental Control	Parental Control	Parental Control	Parental Control	Parental Control	Varied Programs	
NICK	Home Improvement	Home Improvement	George Lopez	George Lopez	Fresh Prince	Fresh Prince	Fresh Prince	Fresh Prince	Fresh Prince	Fresh Prince	Roseanne	Roseanne
SCI	Movie	Varied Programs			The X-Files		Movie		Varied Programs		Paid Program	Varied Programs
SHOW	(11:00) Movie	Varied Programs							(:15) Movie	Varied Programs		
SHOW2	(11:00) Movie	Varied Programs		(:35) Movie	Varied Programs			Movie		Varied Programs		
SPIKE	CSI: NY	Varied Programs	Star Trek: Voyager	Varied Programs	Star Trek: Deep Space Nine		7 Days		Paid Program	Paid Program	Paid Program	Paid Program
SPSO	The FSN Final Score	Best Damn Sports Show Period		Varied Programs	The FSN Final Score	The FSN Final Score	Varied Programs				Outdoors	Varied Programs
STARZ	(11:45) Movie	Varied Programs		(:40) Movie	Varied Programs		(:10) Movie	Varied Programs				
TBS	Varied Programs									Steve Harvey	Married... With	Married... With
TCM	(10:30) Movie		Varied Programs									
TDC	Varied Programs						Paid Program	Paid Program	Paid Program	Paid Program	Assignment	Varied Programs
TLC	Varied Programs						Paid Program	Paid Program	Paid Program	Paid Program	Paid Program	Paid Program
TMC	(11:30) Movie		Varied Programs	(:20) Movie			Movie	Varied Programs			(:05) Movie	
TNT	(10:30) Movie	Varied Programs			Without a Trace		Without a Trace	Varied Programs	Cold Case		Cold Case	
TOON	Robot Chicken	Venture Bros.	Home Movies	Frisky Dingo	The Oblongs	Family Guy	Family Guy	Robot Chicken	Venture Bros.	Home Movies	Frisky Dingo	Inuyasha
TTC	Varied Programs						Paid Program	Paid Program	Varied Programs	Paid Program	Paid Program	Paid Program
TVL	Extreme-Home	Varied Programs	The Cosby Show	The Cosby Show	Scrubs	Scrubs	M*A*S*H	M*A*S*H	Beverly Hillbillies	Beverly Hillbillies	Leave It to Beaver	I Love Lucy
UNI	La Hora de la Risa		Amarte-Pecado	Varied Programs	Clasicos de Mujer	Clásicos del Humor	Clásicos de Casos de Familia		El Gordo y la Flaca		Primer Impacto Extra	Noticiero Univisión
USA	Law & Order: Criminal Intent		Varied Programs		(:05) Movie				Law Order: CI	Varied Programs	Paid Program	Paid Program
WGN	Corner Gas	Becker	Home Videos	Varied Programs	Steve Wilkos	Varied Programs	Jury Duty	Paid Program	Sister, Sister	Sister, Sister	Moesha	Paid Program

SATURDAY MORNING — SEPTEMBER 27

	6:00	6:30	7:00	7:30	8:00	8:30	9:00	9:30	10:00	10:30	11:00	11:30
WRBL 3	Reel Animals (El)	Bowl Preview	Cake (El) (CC)	Horseland (N) (CC)	Dino Squad (N) (El)	Sushi Pack (N) (El)	The Early Show (N) (CC)				Strawberry	Care Bears
WTVM 9	Georgia Farm	Paid Program	Paid Program	Paid Program	Good Morning America (N) (CC)		Emperor New	The Replacements	That's So Raven (El)	That's So Raven (El)	Hannah Montana (El)	Zack & Cody
WLTZ 38	Everybody-Raymond	Wall Street Jrnl	Awesome Adv.	Wild About Animals	Today (N) (CC)		Babar (El) (CC)	My Friend Rabbit (El)	Home Show	Zula Patrol (CC)	3-2-1 Penguins (El)	VeggieTales (CC)
WXTX 54	Paid Program	Magic Marc	Paid Program	Teen Kids News (N)	Di-Gata Defenders	Biker Mice	Sonic X (CC)	Sonic X (CC)	Chaotic-Inv.	Teenage Mut	Kirby: Right	Winx Club (El) (CC)
WJSP 28	Antiques Roadshow "Tucson, Arizona"		Mama-Movies	It's a Big Big World	Bob the Builder	Thomas & Friends	Sesame Street (N) (El) (CC) (DVS)		Franny's Feet	Miffy and Friends	Prep Sports Plus	Ask This Old House
WLGA 66	Paid Program	Paid Program	Will & Dewitt (CC)	Skunk Fu! (CC)	Viva Pinata (N)	GoGoRiki (El) (CC)	Spider-Man	Teenage Mut	Dinosaur King (N)	Yu-Gi-Oh! 5D's (N)	Chaotic (CC)	Chaotic (CC)
WYBU 16	Worship for Kids (El)	Sonshiny Day (El)	Kids Like You (El)	Becky's Barn (El)	Gospel Bill (El)	Joy Junction (El)	Gina D's Kids Club	Gerbert (El)	Christian Fitness	End of the Age	CTN Special	Love Worth Finding
A&E	Houses For $300	Paid Program	Biography "Steve Martin" Chronicling the life of comic-actor Steve Martin.				Sell This House!	Sell This House!	We Mean Business	Sell This House!	Flip This House Green project. (CC)	
AMC	Exorcist II	"Streets of Laredo" ('49, Western) ★★½ William Holden, Macdonald Carey. (CC)				"Bend of the River" ('52, Western) ★★★ James Stewart, Arthur Kennedy. (CC)				"The Comancheros" ('61, Western) ★★★ John Wayne. (CC)		
BET	BET Morning Inspiration						Just Jordan (CC)	Just Jordan (CC)	Smart Guy (CC)	Smart Guy (CC)	Smart Guy (CC)	Smart Guy (CC)
CNBC	High Net Worth	Paid Program	Paid Program	Paid Program	Houses For $300	Paid Program	P90X	Paid Program	Paid Program	Paid Program	Thin Instantly	Body Bootcamp
CNN	CNN: Special Investigations Unit		CNN Saturday Morning			House Call	Saturday Morn.	Open House (CC)	Newsroom		Newsroom	
COM	P90X	Paid Program	MADtv (CC)		MADtv (CC)		Daily Show	Daily Show	Daily Show	Blue Collar TV (CC)	Blue Collar TV (CC)	Blue Collar TV (CC)
DIS	Doodlebops (CC)	Bunnytown (CC)	The Wiggles	Johnny-Sprites	Little Einsteins	Tigger & Pooh	Tigger & Pooh	Mickey Mouse	Imagination Movers	Handy Manny (CC)	Higglytown Heroes	Charlie & Lola (CC)
E!	Bloomberg Television		40 (More) Crimes of Fashion Questionable fashion.				E! News (N)		The Soup	Daily 10 Wknd	Fashion Police	
ESPN	SportsCenter (CC)		SportsCenter (CC)		SportsCenter (CC)		SportsCenter (Live) (CC)		College Gameday (Live) (CC)			
FAM	Paid Program	Paid Program	Step by Step (CC)	Step by Step (CC)	Sabrina-Witch	Sabrina-Witch	Full House (CC)	Full House (CC)	Grounded for Life	Grounded for Life	"The Face on the Milk Carton" ('95) ★★	
FX	eBay Money	Paid Program	The Practice "An Early Frost" (CC)		"Goal! The Dream Begins" ('05) ★★½ Kuno Becker. A Mexican cook gets to play soccer in Britain. (CC)					"Coach Carter" ('05, Drama) ★★★ Samuel L. Jackson. (CC)		
HBO	(5:50) REAL Sports With Bryant Gumbel		Barbaro (CC)		"Balls of Fury" ('07, Comedy) ★★ Dan Fogler. 'PG-13' (CC)			"Trapped in Paradise" ('94, Comedy) ★★½ Nicolas Cage, Jon Lovitz. 'PG-13' (CC)				Ghost ('90) ★★★
HBO2	"Lady in the Water" ('06) ★★ Paul Giamatti. A man becomes part of a bedtime fable.				"Eragon" ('06, Fantasy) ★★ Ed Speleers, Jeremy Irons. 'PG' (CC)			Towelhead 1st	Real Time With Bill Maher (CC)		"You Kill Me" ('07) ★★★ Ben Kingsley.	
HIST	History IQ (CC)	Vietnam: The War	Heavy Metal "A-10 Tankbuster" (CC)		The Presidents "1789-1825" (CC)		The Presidents "1825-1849" (CC)		Secret Access: Air Force One (CC)		The Hunt for John Wilkes Booth (CC)	
LIFE	Paid Program	Paid Program	Paid Program	Paid Program	Paid Program	Paid Program	Paid Program		Paid Program	Paid Program	"Cries in the Dark" ('06) Eva LaRue. (CC)	
MAX	(4:20) Dune ★★½	(:35) "Butch Cassidy and the Sundance Kid" ('69) ★★★★ Paul Newman. 'PG' (CC)			"Disturbia" ('07, Suspense) ★★½ Shia LaBeouf. 'PG-13' (CC)				(:15) "Knocked Up" ('07, Romance-Comedy) ★★★ Seth Rogen. 'R' (CC)			
MAX2	(5:30) "Twins" ('88) ★★★ Arnold Schwarzenegger. 'PG' (CC)			(:20) "Road Trip" ('00, Comedy) ★★ Seann William Scott. 'R' (CC)			"Ready to Rumble" ('00) ★½ David Arquette. 'PG-13' (CC)			(:45) "Big Momma's House" ('00) ★★ Martin Lawrence. 'PG-13'		
MTV	Parental Control	Parental Control	Parental Control	Parental Control	Parental Control	Parental Control	The Hills (CC)	The Hills (CC)	Making the Band 4		Real World -- Road Rules Challenge (CC)	
NICK	As Told by Ginger	ChalkZone (CC)	Jimmy Neutron: Gen.	Jimmy Neutron: Gen.	Fairly OddParents	Fairly OddParents	SpongeBob	SpongeBob	Back, Barnyard	The Mighty B! (CC)	SpongeBob	SpongeBob
SCI	magicJack.com	Paid Program	Paid Program	Paid Program	Paid Program	Eliminate Debt	"Something Beneath" ('07, Horror) Kevin Sorbo, Natalie Brown.				"The Fallen Ones" ('05) Casper Van Dien.	
SHOW	"Deep Impact" ('98, Drama) ★★ Robert Duvall, Tea Leoni. iTV. 'PG-13' (CC)				Inside the NFL NFL news and highlights.		"Happily N'Ever After" ('07) ★½ Voices of Sarah Michelle Gellar.			"Arthur and the Invisibles" ('06) ★★ Freddie Highmore. 'PG' (CC)		
SHOW2	(:15) "Cannonball" ('76, Action) ★★½ David Carradine, Bill McKinney. 'PG' (CC)				"The Flying Scotsman" ('06) ★★½ Jonny Lee Miller. 'PG-13'			(:45) "Daddy's Little Girls" ('07, Romance) ★★ Gabrielle Union, Idris Elba. 'PG-13' (CC)				Emma ('96) ★★★
SPIKE	Paid Program	Paid Program	Ten Minute Trainer	P90X	Houses For $300	Paid Program	"Road House 2" ('06, Action) Johnathon Schaech, Jake Busey.				Horsepower TV (N)	MuscleCar (CC)
SPSO	Hunting	Pro Football Preview		Colon Detox	Paid Program	Academy Outdoors	Butch Davis (N)	David Cutcliffe (N)	Academy Golf (N)	Outdoors	Ship Shape TV (N)	Sprtsman Adv.
STARZ	Santa Clause 3	(:45) "Remember the Titans" ('00, Drama) ★★★ Denzel Washington. 'PG' (CC)				(:45) "The Jane Austen Book Club" ('07, Drama) ★★★ Maria Bello. 'PG-13' (CC)				(:35) "Stomp the Yard" ('07) ★★½ Columbus Short. 'PG-13'		
TBS	(4:45) First Kid ('96)	(:45) "Hook" ('91) (PA) ★★★ Dustin Hoffman, Robin Williams. Lawyer turns into Peter Pan to save kids from Captain Hook. (CC)						(:45) "Jack" ('96, Fantasy) ★½ Robin Williams. A young victim of accelerated aging enters the real world. (CC)				
TCM	"Three on a Couch" ('66, Comedy) ★★½ Jerry Lewis, Janet Leigh.				"Bringing Up Baby" ('38, Comedy) ★★★½ Katharine Hepburn, Cary Grant. (CC) (DVS)				"Libeled Lady" ('36, Comedy) ★★★★ Jean Harlow, Spencer Tracy. (CC) (DVS)			
TDC	Paid Program	Paid Program	Paid Program	Paid Program	Paid Program	Houses For $300	Dirty Jobs Working with animals.		Dirty Jobs Mike works with a cave biologist.		Dirty Jobs A Texas advertising company.	
TLC	Paid Program	Paid Program	Paid Program	Paid Program	Designing Spaces	Paid Program	Say Yes-Dress	Say Yes-Dress	What Not to Wear "Joy" (CC)		Who Are You Wearing?	
TMC	(:15) "Billy Liar" ('63, Drama) ★★★ Tom Courtenay, Julie Christie. 'NR' (CC)				"The Man Who Wasn't There" ('01, Crime Drama) ★★½ Billy Bob Thornton. 'R' (CC)				"The Last Big Thing" ('96, Comedy) ★★★ Dan Zukovic. 'R' (CC)		(:40) Caffeine ★½	
TNT	"Angel Eyes" ('01, Drama) ★★½ Jennifer Lopez, Jim Caviezel. (CC)				Law & Order "White Rabbit" (CC) (DVS)		Law & Order "Switch" (CC) (DVS)		Law & Order "Sundown" (CC) (DVS)		Raising the Bar "Pilot" (CC)	
TOON	The Mr. Men Show	Tom & Jerry		George of the Jungle	Misadv. of Flapjack	Chowder	Pokemon-Battle	Pokemon-Battle	Ben 10: Alien Force	Transformers	Bakugan (N) (CC)	Robotboy (N)
TTC	Paid Program	Paid Program	Paid Program	Paid Program	Paid Program	eBay Money	Most Unique McDonald's (CC)		America's Haunted Hotels (CC)		World's Creepiest Destinations (CC)	
TVL	Gunsmoke "Stranger in Town" (CC)		Bonanza "Paiute War" (CC)		Green Acres	Green Acres	Leave It to Beaver	Leave It to Beaver	I Love Lucy (CC)	I Love Lucy (CC)	I Love Lucy (CC)	I Love Lucy (CC)
UNI	Tu Desayuno	Tu Desayuno	Ultrachamos (El)	Ultrachamos (El)	Dora the Explorer	Go, Diego, Go! (El)	Pinky Dinky Doo (El)	Jakers! Piggley	Gadget's Trip	Beakman's World	Tu Desayuno	Tu Desayuno
USA	Law & Order: Special Victims Unit (CC)		Paid Program	Houses For $300	P90X	Paid Program	Psych (CC)		Monk "Mr. Monk Buys a House" (CC)		House "Spin" (CC)	
WGN	Paid Program (CC)	Paid Program (CC)	Paid Program (CC)	Adelante Chicago	Paid Program (CC)	Paid Program (CC)	Paid Program (CC)	Paid Program (CC)	Paid Program (CC)	Paid Program (CC)	Paid Program (CC)	Paid Program (CC)

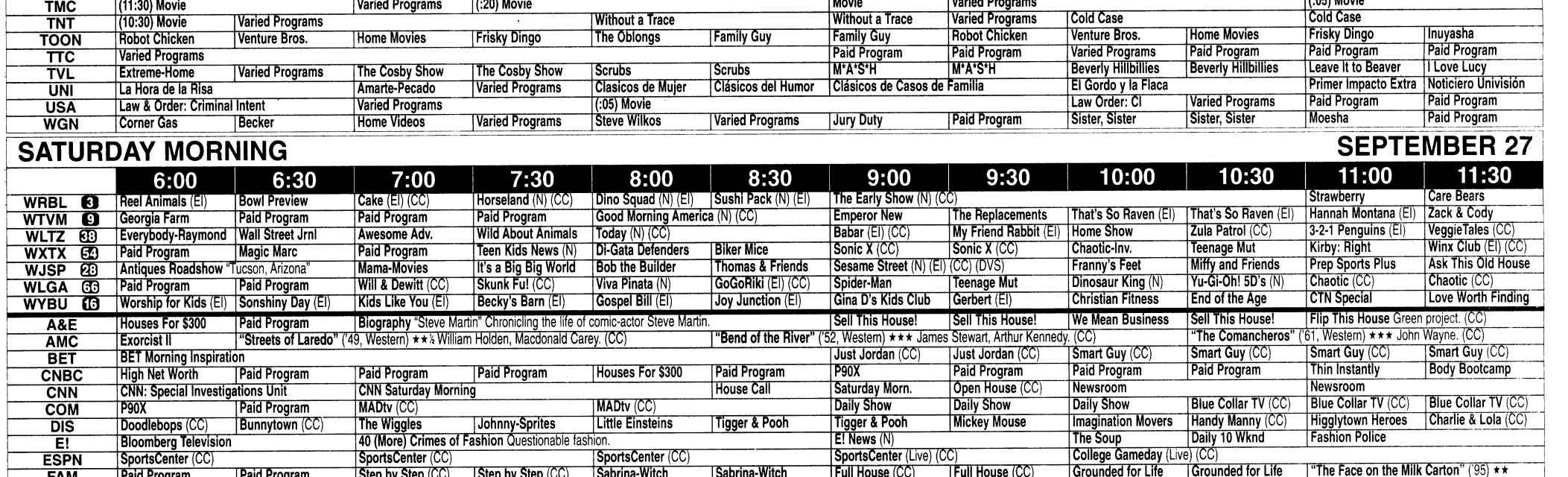

SATURDAY AFTERNOON — SEPTEMBER 27

	12:00	12:30	1:00	1:30	2:00	2:30	3:00	3:30	4:00	4:30	5:00	5:30
WRBL 3	SEC Football Today	College Football Mississippi at Florida. (Live)						College Football Tennessee at Auburn. (Live) (CC)				
WTVM 9	Power Rangers	Power Rangers	Paid Program	Paid Program	Paid Program	Paid Program	College Foot.	College Football: Ark. at Texas, Colo. vs. FSU, Fresno St. at UCLA or Wis. at Mich				
WLTZ 38	PGA Tour Golf The Tour Championship -- Third Round. From East Lake Golf Club in Atlanta. (Live) (CC)							College Football Purdue at Notre Dame. (Live) (CC)				
WXTX 54	Week-Baseball	Paid Program	Movie				Paid Program	MLB Baseball Teams to Be Announced. (Live) (CC)				
WJSP 28	This Old House	Gardening-Ga.	Everyday Food	Baking-Food	Test Kitchen	Cook's Country	Antiques Roadshow "Mobile, AL" (CC)		Nature "Raptor Force" (CC) (DVS)		Ask This Old House	This Old House
WLGA 66	College Football North Carolina at Miami. (Live)						"Stealing Harvard" ('02, Comedy) ★ Jason Lee, Tom Green. (CC)				Still Standing (CC)	House of Payne
WYBU 16	Marching in the Light	Possess the	News	Christian World	Manna-Fest	Prophecy in News	The Wakening Hour	Joseph Prince	Harris County School Board			
A&E	"The Godfather" ('72, Drama) ★★★★ Marlon Brando, Al Pacino. A mafia patriarch tries to hold his empire together. (CC)								Cold Case Files (CC)		Cold Case Files "The Bedroom Basher"	
AMC	(10:30) "The Comancheros" ('61) ★★★		"Blown Away" ('94, Suspense) ★★ Jeff Bridges. A mad Irish bomber plots revenge on his former pupil.					"Dirty Harry" ('71, Crime Drama) ★★★½ Clint Eastwood, Harry Guardino.				Magnum Force ('73)
BET	Steve Harvey	Steve Harvey	106 & Park: BET's Top 10 Live Top 10. (CC)				Top 25 Countdown (CC)					
CNBC	Paid Program	Paid Program	Paid Program	Paid Program	Paid Program	Paid Program	Paid Program	Paid Program	Ten Minute Trainer	Paid Program	Houses For $300	Paid Program
CNN	Newsroom		Your Money		Newsroom		CNN: Special Investigations Unit		Newsroom		Newsroom	
COM	Blue Collar TV (CC)	Scrubs (CC)	Scrubs (CC)	"Bandits" ('01, Comedy) ★★½ Bruce Willis. A neglected wife hooks up with two quirky bank robbers. (CC)					"Police Academy" ('84, Comedy) ★★ Steve Guttenberg, Kim Cattrall. (CC)			
DIS	"Gotta Kick It Up" ('02, Drama) ★★½ Susan Egan. (CC)		Wizards-Place	Wizards-Place	Wizards-Place	Wizards-Place	Wizards-Place	Wizards-Place	Wizards-Place	Wizards-Place	Wizards-Place	Wizards-Place
E!	Dr. 90210 Dr. Rey's mother-in-law returns.		Dr. 90210 New arrivals.		The Girls Next Door	The Girls Next Door	The Kardashians: True Hollywood Story		Fashion Police		THS Investigates Cults, Religion	
ESPN	College Football Teams to Be Announced. (Live)						Scoreboard	College Football Colorado vs. Florida State or Wisconsin at Michigan. (Live)				
FAM	(11:00) "The Face on the Milk Carton" ('95)		"Death of a Cheerleader" ('94, Drama) Kellie Martin, Tori Spelling. (CC)				Samurai Girl Heaven begins samurai training following a brutal attack on her family.				Samurai Girl (Part 2 of 3) (CC)	
FX	(10:30) "Coach Carter" ('05) ★★★ Samuel L. Jackson. (CC)			"Invincible" ('06, Biography) ★★½ Mark Wahlberg, Greg Kinnear. The story of football's Vince Papale. (CC)					Prism Awards (N)		"Date Movie" ('06) ★½ Alyson Hannigan.	
HBO	(11:30) "Ghost" ('90) ★★★ Patrick Swayze. 'PG-13' (CC)			(:45) "Music and Lyrics" ('07, Romance-Comedy) ★★★ Hugh Grant. 'PG-13' (CC)				"The Devil Wears Prada" ('06, Comedy) ★★★ Meryl Streep. 'PG-13' (CC)				(:45) Balls of Fury
HBO2	(11:00) You Kill Me	"The Naked Gun: From the Files of Police Squad!" ★★★½			"Epic Movie" ('07, Comedy) ★ Kal Penn. 'PG-13' (CC)			Entourage (CC)	Entourage (CC)	REAL Sports With Bryant Gumbel (CC)		No Reservations
HIST	(11:00) The Hunt for John Wilkes Booth		Ship of Gold (CC)		MonsterQuest "Ghosts" (CC)		MonsterQuest "Giant Killer Snakes" (CC)		MonsterQuest "China's Wildman" (CC)		The Next Big Bang (CC)	
LIFE	(11:00) "Cries in the Dark" ('06) Eva LaRue.		"Her Sister's Keeper" ('06, Suspense) Dahlia Salem. (CC)				"A Girl Like Me: The Gwen Araujo Story" ('06) Mercedes Ruehl, J.D. Pardo. (CC)				"Twelve Mile Road" ('03) Tom Selleck. (CC)	
MAX	(10:15) Knocked Up	"Demolition Man" ('93, Science Fiction) ★★½ Sylvester Stallone. 'R' (CC)				"Fantastic Four: Rise of the Silver Surfer" ('07) ★★ 'PG' (CC)			"Drop Zone" ('94, Action) ★★½ Wesley Snipes. 'R' (CC)			(:45) Knocked Up 'R'
MAX2	Big Momma's House	"The Producers" ('05, Musical Comedy) ★★½ Nathan Lane. 'PG-13' (CC)				(:45) "Brokeback Mountain" ('05, Romance) ★★★½ Heath Ledger, Jake Gyllenhaal. 'R' (CC)					"Hot Fuzz" ('07) ★★★ Simon Pegg. 'R'	
MTV	Real World -- Road Rules Challenge (CC)		America's Next Top Model (CC)		America's Next Top Model (CC)		America's Next Top Model (CC)		America's Next Top Model (CC)		America's Next Top Model (CC)	
NICK	WorldWide Day of Play						SpongeBob	SpongeBob	SpongeBob	SpongeBob	SpongeBob	SpongeBob
SCI	(11:00) "The Fallen Ones" ('05, Horror)		"Legion of the Dead" ('05, Horror) Courtney Clonch, Claudia Lynx.				"Manticore" ('05) ★½ Robert Beltran. A vengeful Iraqi unleashes a legendary creature.				"Stan Lee's Harpies" ('07), Scott Valentine	
SHOW	(:05) "ShowBusiness: The Road to Broadway" ('05, Documentary) ★★★ iTV. 'PG'				"The Dog Problem" ('06) Giovanni Ribisi. iTV. 'R' (CC)			"Deep Impact" ('98, Drama) ★★ Robert Duvall, Tea Leoni. iTV. 'PG-13' (CC)				Jerry Maguire ('96)
SHOW2	(11:30) "Emma" ('96, Drama) ★★★ Gwyneth Paltrow. 'PG' (CC)			(:45) "School for Scoundrels" ('06) ★★ Billy Bob Thornton, Jon Heder. 'PG-13' (CC)				"Mission: Impossible III" ('06, Action) ★★★ Tom Cruise. 'PG-13' (CC)				10 Items or Less
SPIKE	Trucks! (N) (CC)	Xtreme 4x4	CSI: Crime Scene Investigation "Harvest"		CSI: Crime Scene Investigation		CSI: Crime Scene Investigation		CSI: Crime Scene Investigation		CSI: Crime Scene Investigation	
SPSO	Beach Volleyball: AVP Crocs Tour		Beach Volleyball: AVP Crocs Tour		Golden Age	Sports Stories	The Baseball Report	Poker Superstars Invitational Tournament II		Beyond the Glory (CC)		Pro Football Preview
STARZ	Stomp the Yard ('07)	(:35) "Kickin' It Old Skool" ('07, Comedy) ★ Jamie Kennedy. 'PG-13' (CC)				"Déjà Vu" ('06, Suspense) ★★★ Denzel Washington, Val Kilmer. 'PG-13' (CC)				(:40) "Remember the Titans" ('00) ★★★ Denzel Washington.		
TBS	"Yours, Mine & Ours" ('05, Comedy) ★★ Dennis Quaid, Rene Russo. (CC)				Friends (CC)	Sex and the City	Sex and the City	Seinfeld (CC)	Seinfeld (CC)	The King of Queens	The King of Queens	Phenomenon ★★½
TCM	"Gilda" ('46, Romance) ★★★½ Rita Hayworth, Glenn Ford.				"Plan 9 From Outer Space" ('59) ★ Bela Lugosi, Vampira.			"Close Encounters of the Third Kind" ('77, Science Fiction) ★★★★ Richard Dreyfuss, François Truffaut. (CC)				
TDC	When We Left Earth: The NASA Missions		When We Left Earth: The NASA Missions		When We Left Earth: The NASA Missions		When We Left Earth: The NASA Missions		When We Left Earth: The NASA Missions		When We Left Earth: The NASA Missions	
TLC	What Not to Wear Makeovers for triplets.		Flip It Fast (CC)		Home Made Simple (CC)		Handyman	Handyman	Backyard Nation (CC)		Property Ladder Flipping a 1940s house.	
TMC	(11:40) "Caffeine" ('06) ★½ Mena Suvari.		(:10) "Peaceful Warrior" ('06, Drama) ★★ Nick Nolte, Scott Mechlowicz. 'PG-13' (CC)				(:10) "Meatballs" ('79, Comedy) ★★½ Bill Murray. 'PG' (CC)			(:45) "The World's Fastest Indian" ('05) ★★½ Anthony Hopkins.		
TNT	Raising the Bar "Guatemala Gulfstream"		Raising the Bar "I Will, I'm Will" (CC)		Raising the Bar "Richie Richer" (CC)		"U.S. Marshals" ('98) ★★ Tommy Lee Jones. Sam Gerard gets caught up in another fugitive case. (CC) (DVS)					Con Air ('97) ★★½
TOON	Ben 10: Alien Force	Ben 10: Alien Force	George of the Jungle	George of the Jungle	Misadventures	Misadv. of Flapjack	Chowder	Chowder	Pokemon Ranger and the Temple of the Sea			
TTC	Million Dollar Planes Planes. (CC)		Million Dollar Yachts Floating palaces.		Luxurious Log Homes (CC)		Super Swank Vacation homes.		Super Swank Hotel suites.		Super Swank Luxurious yachts.	
TVL	"See No Evil, Hear No Evil" ('89, Comedy) ★★½ Richard Pryor, Gene Wilder.				"The Right Stuff" ('83, Docudrama) ★★★½ Sam Shepard, Scott Glenn. The training of the United States' first astronauts.							Hogan's Heroes
UNI	Viva la Familia! Angelica Maria.		Al Diablo con Los Guapos Milagros y Alejandro enfrentan la maldad, y la mentira.				Nuestra Belleza México 2008				Primer Impacto: Fin de Semana	
USA	"Blue Crush" ('02, Drama) ★★ Kate Bosworth, Matthew Davis. (CC)				"American Wedding" ('03, Comedy) ★★ Jason Biggs, Alyson Hannigan. (CC)				House "Skin Deep" (CC)		House "Whac-A-Mole" (CC)	
WGN	Funniest Pets	Funniest Pets	MLB Baseball Chicago Cubs at Milwaukee Brewers. From Miller Park in Milwaukee. (Live) (CC)					(:45) Tenth Inning	Cubs & Sox: All Access (CC)		All-Time All-Chicago Team (CC)	

SATURDAY PRIME TIME — SEPTEMBER 27

	6:00	6:30	7:00	7:30	8:00	8:30	9:00	9:30	10:00	10:30	11:00	11:30
WRBL 3	College Football Tennessee at Auburn.		Paid Program	Wheel of Fortune	CSI: Miami "Inside Out" (CC)		Criminal Minds "Lucky" (CC)		48 Hours Mystery (Season Premiere) (N)		WRBL Night Watch	CSI: Miami (CC)
WTVM 9	College Football		News (N)	Inside Edition	College Football Illinois at Penn State or Virginia Tech at Nebraska. (Live) (CC)							News (N)
WLTZ 38	College Football Purdue at Notre Dame.		TMZ (N) (CC)		Heroes The identity of the shooter is revealed. (CC)				Law & Order: Special Victims Unit "Trials"		Bill Purvis Ministries	Saturday Night Live
WXTX 54	MLB Baseball Teams to Be Announced.		Monk "Mr. Monk and the Psychic" (CC)		Cops (N) (PA) (CC)	Cops "Wild Chases"	America's Most Wanted-Fights Back		News (N)	Seinfeld (CC)	MADtv "Albania's Got Talent". (N) (CC)	
WJSP 28	Georgia Outdoors	Gardening-Ga.	Georgia Traveler	Rick Steves' Europe	Keeping Up	Being Served	Waiting for God	As Time Goes By	A Fine Romance	To the Manor Born	Summer Wine	Fawlty Towers
WLGA 66	American Idol Rewind (N) (CC)		That '70s Show	That '70s Show	The King of Queens	The King of Queens	Cheaters (N) (CC)		Cheaters (CC)	Paid Program	Sex and the City	Sex and the City
WYBU 16	Cornerstone Hour		Van Impe Pres	Giving Hope	Scott Young	Day of Salvation	Leslie Hale (CC)		Wisdom for Winning		Ed Young Television	Wisdom Keys
A&E	CSI: Miami "Recoil" (CC)		CSI: Miami "Grand Prix" (CC)		CSI: Miami "Bait" (CC)		CSI: Miami "Complications" (CC)		The Sopranos "Live Free or Die" (CC)		The Sopranos "Luxury Lounge" (CC)	
AMC	(5:30) "Magnum Force" ('73, Crime Drama) ★★½ Clint Eastwood, Hal Holbrook.				"The Enforcer" ('76, Crime Drama) ★★½ Clint Eastwood, Tyne Daly.				"Sudden Impact" ('83, Crime Drama) ★★½ Clint Eastwood, Sondra Locke.			
BET	106 & Park: BET's Top 10 Live Interview with Joe. (CC)			T.I.: Paper Trail	"South Central" ('92, Drama) ★★★ Glenn Plummer, Byron Keith Minns. (CC)				Somebodies (CC)	Comic View	"Get Rich or Die Tryin'" ('05) ★★ (CC)	
CNBC	Paid Program	P90X	Deal or No Deal (CC)		The Apprentice		The Suze Orman Show (N) (CC)		Deal or No Deal (CC)		The Apprentice	
CNN	This Week in Politics		Lou Dobbs This Week		CNN: Special Investigations Unit		Larry King Live		Newsroom		CNN: Special Investigations Unit	
COM	John Pinette: I'm Starving Comic performs.		Ralphie May: Prime Cut (CC)		Larry the Cable Guy: Morning Constitutions		"Larry the Cable Guy: Health Inspector" ('06) ★½ Larry the Cable Guy. Premiere. (CC)				"Blue Collar Comedy Tour Rides Again"	
DIS	Wizards-Place	Wizards-Place	Wizards-Place	Wizards-Place	Suite Life-Deck	"Spy Kids 3: Game Over" ('03) ★★½ Antonio Banderas. 'PG'			Phineas and Ferb	Zack & Cody	Zack & Cody	Hannah Montana
E!	THS Investigates Cults, Religion		E! News (N)		"Eternal Sunshine of the Spotless Mind" ('04, Romance-Comedy) ★★★ Jim Carrey, Kate Winslet. Premiere.					Stars-Makeup	The Soup	Chelsea Lately
ESPN	College Football	Scoreboard	Scoreboard	(:45) College Football Alabama at Georgia. (Live) (CC)						(:45) SportsCenter (Live) (CC)		
FAM	(5:00) Samurai Girl (Part 2 of 3) (CC)		Samurai Girl Heaven has doubts about Karen's loyalty; Cheryl is kidnapped. (CC)				Samurai Girl Heaven has doubts about Karen's loyalty; Cheryl is kidnapped. (CC)				Fresh Prince	Fresh Prince
FX	(5:00) "Date Movie" ('06) ★½ (CC)		"The Benchwarmers" ('06, Comedy) ★½ David Spade, Rob Schneider. (CC)				"Rush Hour" ('98) ★★★ Jackie Chan. Two detectives join forces in a kidnapping case.				The Shield "Genocide" (CC)	
HBO	(5:45) "Balls of Fury" ('07) ★★ Dan Fogler.		(:15) "Bee Movie" ('07, Comedy) ★★½ Voices of Jerry Seinfeld. Premiere. 'PG' (CC)				Chris Rock: Kill the Messenger (N) (CC)			Boxing Ricardo Mayorga vs. Shane Mosley. (Live) (CC)		
HBO2	(5:30) "No Reservations" ('07) ★★½ 'PG'		(:15) "The Invasion" ('07, Science Fiction) ★★ Nicole Kidman, Daniel Craig. 'PG-13' (CC)				Big Love "Damage Control" (CC)		Deadwood "Requiem for a Gleet" (CC)		Oz "Straight Life" (CC)	
HIST	The Universe The future of the universe.		Modern Marvels "The Pig" (CC)		Super City: New York How Manhattan Island has evolved since being discovered in 1609.				How the Earth Was Made Geological history. (CC)			
LIFE	(5:00) "Twelve Mile Road" ('03) (CC)		"Gracie's Choice" ('04, Docudrama) ★★ Anne Heche, Diane Ladd. (CC)				"Trial by Fire" ('08) Brooke Burns. A female firefighter tries to become a smokejumper.				Army Wives "Payback" (CC)	
MAX	(5:45) "Knocked Up" ('07, Romance-Comedy) ★★★ Seth Rogen. 'R' (CC)				"Disturbia" ('07, Suspense) ★★½ Shia LaBeouf, David Morse. 'PG-13' (CC)				"Harry Potter and the Order of the Phoenix" ('07) ★★★ Daniel Radcliffe. 'PG-13' (CC)			
MAX2	(5:00) "Hot Fuzz" ('07) ★★★ Simon Pegg.		(:15) "Road Trip" ('00, Comedy) ★★ Seann William Scott, Breckin Meyer. 'R' (CC)				"The Wedding Planner" ('01) ★★ Jennifer Lopez. 'PG-13' (CC)			(:45) "Passion Cove: Lost in Lust" ('00) Caroline Ambrose. 'NR'		
MTV	America's Next Top Model (CC)		America's Next Top Model (CC)		Real World -- Road Rules Challenge (CC)		Exposed	Exposed	Room Raiders	Room Raiders	The X Effect (CC)	The X Effect (CC)
NICK	iCarly (CC)	iCarly "iWin a Date"	iCarly (CC)	iCarly (CC)	My Family's Got GUTS (Season Finale) (N)		iCarly (CC)	Drake & Josh (CC)	George Lopez (CC)	George Lopez (CC)	Home Improvement	Home Improvement
SCI	(5:00) "Stan Lee's Harpies" ('07)		"Monster Ark" ('08) An archaeologist investigates a ship in a remote desert.				"Riddles of the Sphinx" ('08, Suspense) Dina Meyer, Lochlyn Munro. Premiere.				"Tale of the Mummy" ('98) ★★ (CC)	
SHOW	(5:30) "Jerry Maguire" ('96, Romance-Comedy) ★★★½ Tom Cruise. iTV. 'R' (CC)				"Bordertown" ('07, Mystery) Jennifer Lopez, Antonio Banderas. iTV. 'R'				(:05) "I Witness" ('03, Suspense) ★★ Jeff Daniels. iTV. 'NR'			Adrift in Manhattan
SHOW2	(5:45) "10 Items or Less" ('06) ★★½ 'NR'		(:15) "Daddy's Little Girls" ('07, Romance) ★★ Gabrielle Union, Idris Elba. 'PG-13' (CC)				"Cocaine Cowboys" ('06, Documentary) ★★★ Drug lords invade 1980s Miami. 'R' (CC)				Russell Peters: Red, White and Brown	
SPIKE	CSI: Crime Scene Investigation		CSI: Crime Scene Investigation "Harvest"		CSI: Crime Scene Investigation		CSI: Crime Scene Investigation		The Ultimate Fighter		TNA iMPACT! (CC)	
SPSO	Pro Football Preview	Football Kick.	College Football Texas Christian at Oklahoma. (Live)							The FSN Final Score	College Football	
STARZ	Remember-Ttns	Starz Studios: Crash	"Stomp the Yard" ('07) ★★½ Columbus Short. A troubled dancer enrolls in college.				"30 Days of Night" ('07, Horror) ★★½ Josh Hartnett. Premiere. 'R' (CC)				"Déjà Vu" ('06) ★★★ Denzel Washington.	
TBS	(5:30) "Phenomenon" ('96, Drama) ★★½ John Travolta, Kyra Sedgwick. (CC)				"RV" ('06, Comedy) ★★ Robin Williams. A dysfunctional family goes on vacation. (CC)				(:10) "Cheaper by the Dozen" ('03, Comedy) ★★½ Steve Martin, Bonnie Hunt. (CC)			
TCM	"The Maltese Falcon" ('41) ★★★★ Humphrey Bogart, Mary Astor. (CC) (DVS)				"Paper Moon" ('73, Comedy) ★★★½ Ryan O'Neal, Tatum O'Neal. (CC)				"Tom Sawyer" ('73, Musical) ★★★ Johnnie Whitaker, Celeste Holm. (CC)			
TDC	Mega-Tsunamis (CC)		Raging Nature Destructive tornadoes. (CC)		Raging Nature Swarms of insects.		Destroyed	Destroyed	Man vs. Wild "Baja Desert" (CC)		How It's Made (CC)	How It's Made (CC)
TLC	Moving Up Comic book collection. (CC)		Making It Home: Greensburg (N)		Flip That House (N)	Over Designed (N)	Property Ladder "A Hairy Situation" (CC)		Trading Spaces "Competitive Sisters" (N)		Flip That House	Over Designed
TMC	(4:45) "The World's Fastest Indian" ('05)		"Bobby" ('06, Historical Drama) ★★½ Anthony Hopkins, Harry Belafonte. 'R' (CC)				"Nightwatch" ('98, Horror) ★½ Ewan McGregor. Premiere. 'R'			(:45) Masters of Horror Tragic prank. (CC)		(:45) Nightwatch ('98)
TNT	(5:30) "Con Air" ('97) ★★½ Nicolas Cage. Vicious convicts hijack their flight. (CC)				"Doom" ('05) ★★ The Rock. Soldiers battle mutants at a research facility on Mars. (CC)				"Biker Boyz" ('03, Action) ★½ Laurence Fishburne, Derek Luke. Premiere. (CC)			
TOON	Pokemon	Courage-Dog	Total Drama Island	Total Drama Island	Total Drama Island	Total Drama Island	Naruto (N)	Naruto (N)	Ben 10: Alien Force	Samurai Jack	Venture Bros.	Cowboy Bebop
TTC	Superswank Living it up in Las Vegas.		World Poker Tour (CC)				World Poker Tour From Las Vegas.				World Poker Tour (CC)	
TVL	Hogan's Heroes	Hogan's Heroes	Scrubs (CC)	Scrubs (CC)	The Cosby Show	The Cosby Show	The Cosby Show	The Cosby Show	The Cosby Show	The Cosby Show	The Cosby Show	The Cosby Show
UNI	Que Locura	Noticiero Univisión	La Hora Derbez		Sábado Gigante						Primer Impacto Extra	Noticiero Univisión
USA	House "Finding Judas" (CC)		House "Words and Deeds" (CC)		House "One Day, One Room" (CC)		House "Resignation" (CC)		House "The Jerk" (CC)		House "Human Error" (CC)	
WGN	America's Funniest Home Videos (CC)		MLB Baseball Cleveland Indians at Chicago White Sox. From U.S. Cellular Field in Chicago. (Live) (CC)						WGN News at Nine (N) (CC)		Scrubs "His Story"	Scrubs "My Karma"

SUNDAY MORNING — SEPTEMBER 28

	6:00	6:30	7:00	7:30	8:00	8:30	9:00	9:30	10:00	10:30	11:00	11:30
WRBL 3	Paid Program	Paid Program	Animal Rescue (EI)	Canaan Baptist	Spirit Filled-Church	Fourth Street Baptist	CBS News Sunday Morning (N) (CC)			Face the Nation (N)	First Presbyterian Church	
WTVM 9	At the Movies (N)	Paid Program	Good Morning America (N) (CC)		Paid Program	Paid Program	Edgewood Baptist Church		St. Luke	Paid Program	First Baptist Church of Columbus	
WLTZ 38	Urban League	Euro	Coral Ridge Hour	Great Gospel	Kennon and Parker	Know Your Bible	Bill Purvis Ministries	Impact Center	Cornerstone Baptist Church		Lakewood Baptist Church	
WXTX 54	Paid Program	Paid Program	Paid Program	In Search-Lord	Preach.-Gospel	For Sale by Owner	Fox News Sunday With Chris Wallace		Paid Program	Paid Program	Paid Program	Whacked Out Sports
WJSP 28	To the Contrary	Religion-Ethics	Sesame Street "Telly the Tiebreaker" (N)		Curious George (EI)	Sid the Science Kid	Super Why! (CC)	Clifford-Red	WordGirl (EI)	Wishbone	Ask This Old House	Yankee Shop
WLGA 66	Paid Program	Paid Program	Paid Program	Paid Program	Heroes Among Us	In Touch With Dr. Charles Stanley (N)	Key of David		Degrassi: Next	Degrassi: Next	Gladiators 2000 (EI)	Degrassi: Next
WYBU 16	Effective Living	Ed Young Television	Changing Your Life	Don Clowers	Joyce Meyer	In Search-Lord	Dr. Frederick K. Price		Keith Moore		Worship St. Paul United Methodist Church	
A&E	Paid Program	Paid Program	Biography "Shania Twain" (CC)		Biography "Kenny Chesney" (CC)		Private Sessions Singer/songwriter Jewel.		The Sopranos "Live Free or Die" (CC)		The Sopranos "Luxury Lounge" (CC)	
AMC	(5:30) "Murder, Inc." ('60) ★★★ Stuart Whitman, May Britt. (CC)			"Dirty Harry" ('71, Crime Drama) ★★★½ Clint Eastwood, Harry Guardino.				Mad Men "A Night to Remember" (CC)		"Magnum Force" ('73) ★★½ Clint Eastwood, Hal Holbrook.		
BET	BET Morning Inspiration						Bobby Jones Gospel Hour Patti LaBelle.		Video Gospel (CC)		Truth-Johnson	Real Life Divas
CNBC	High Net Worth	Paid Program	Paid Program	Celebrity Ab Secrets	P90X	Paid Program	Thin Instantly	Ten Minute Trainer	Paid Program	Paid Program	Paid Program	Houses For $300
CNN	CNN: Special Investigations Unit		CNN Sunday Morning			House Call	CNN Sunday Morning (CC)		Reliable Sources (CC)		Late Edition With Wolf Blitzer (CC)	
COM	KODAK EASYSHARE	Paid Program	MADtv (CC)		MADtv (CC)		MADtv Jordan Peele in "Pimp My Bride."		"Bandits" ('01, Comedy) ★★½ Bruce Willis, Billy Bob Thornton. (CC)			
DIS	Doodlebops (CC)	Bunnytown	The Wiggles	Johnny-Sprites	Little Einsteins	Tigger & Pooh	Tigger & Pooh	Mickey Mouse	Imagination Movers	Handy Manny (CC)	Higglytown Heroes	Charlie & Lola (CC)
E!	Ten Minute Trainer	P90X	The Soup	"Eternal Sunshine of the Spotless Mind" ('04, Romance-Comedy) ★★★ Jim Carrey, Kate Winslet.					Daily 10 Wknd	The Soup	E! News (N)	
ESPN	(5:30) SportsCenter	College Football Final (CC)		NFL Matchup (CC)	SportsCenter (Live) (CC)		Outside the Lines	Sports Reporters (N)	SportsCenter (Live) (CC)		NFL Countdown (Live) (CC)	
FAM	Paid Program	Paid Program	Step by Step (CC)	Step by Step (CC)	Sabrina-Witch	Sabrina-Witch	Full House (CC)	Full House (CC)	My Wife and Kids	My Wife and Kids	"The Rookie" ('02) ★★★ Dennis Quaid.	
FX	Paid Program	Paid Program	The Practice "Payback" (CC)		The Practice "The Thin Line" (CC)		"The Master of Disguise" ('02, Comedy) ★½ Dana Carvey, Jennifer Esposito. (CC)				"The New Guy" ('02) ★ D. J. Qualls. (CC)	
HBO	(:15) "December Boys" ('07, Drama) ★★½ Daniel Radcliffe. 'PG-13' (CC)				REAL Sports With Bryant Gumbel (CC)		"Meet the Parents" ('00, Comedy) ★★★ Robert De Niro, Ben Stiller. 'PG-13' (CC)				Boxing Ricardo Mayorga vs. Shane Mosley.	
HBO2	The UCLA Dynasty	"For Your Consideration" ('06) ★★★ Christopher Guest. 'PG-13'			"In the Land of Women" ('07) ★★ Adam Brody. 'PG-13' (CC)		(:45) "Blades of Glory" ('07) ★★★ Will Ferrell. Rival male skaters compete as a pair.					Michael Clayton ('07)
HIST	History's Lost	History's Lost	Great Scientists	History's Business	Ancient Discoveries (CC)		The States (Part 1 of 10) (CC)		The States (Part 2 of 10) (CC)		The States (Part 3 of 10) (CC)	
LIFE	Paid Program	Celebrity Ab Secrets	Dr. Frederick K. Price		Hour of Power (CC)		Paid Program	Health Corner (CC)	Will & Grace (CC)	Will & Grace (CC)	"Armed and Innocent" ('94) ★★ (CC)	
MAX	(:05) "The Assassination of Jesse James by the Coward Robert Ford" ('07, Western) ★★★ Brad Pitt, Casey Affleck. 'R' (CC)						(8:50) "Harry Potter and the Order of the Phoenix" ('07) ★★★ Daniel Radcliffe. 'PG-13'				(:10) "Alpha Dog" ('06) ★★½ 'R' (CC)	
MAX2	(5:15) "The Producers" ('05) ★★½ Nathan Lane. 'PG-13' (CC)			"Fantastic Four: Rise of the Silver Surfer" ('07) ★★ 'PG' (CC)			"Rendition" ('07, Suspense) ★★ Jake Gyllenhaal, Reese Witherspoon. 'R' (CC)				(:05) "The Beach" ('00) ★★ 'R' (CC)	
MTV	Made "Boxer"		Made "Lose Weight" Lose weight.		Made "Baseball Player"		Exiled Morocco.	Exiled (CC)	Real World -- Road Rules Challenge (CC)		True Life	
NICK	Rocket Power (CC)	All Grown Up (CC)	Jimmy Neutron: Gen.	Tak and Power	Fairly OddParents	Fairly OddParents	SpongeBob	SpongeBob	Back, Barnyard	The Mighty B! (CC)	Tak and Power	SpongeBob
SCI	KODAK EASYSHARE	Paid Program	Paid Program	P90X	Houses For $300	Debt Elimination	Legend of Earthsea A young wizard must save his mystical land. (Part 1 of 2) (CC)				Legend of Earthsea (Part 2 of 2) (CC)	
SHOW	(:15) "The Flying Scotsman" ('06, Docudrama) ★★½ Jonny Lee Miller. iTV. 'PG-13'				Inside the NFL NFL news and highlights.		"Mr. Nanny" ('93) ★★ Terry "Hulk" Hogan. iTV. 'PG' (CC)			(:25) "Earth Girls Are Easy" ('89) ★★½ Geena Davis. 'PG' (CC)		
SHOW2	School-Scound	(:25) "The Matchmaker" ('97) ★½ Janeane Garofalo. 'R' (CC)			(:05) "The Movie Hero" ('03) ★★ Jeremy Sisto. 'NR' (CC)			(:35) "Miss Potter" ('06) ★★½ Renée Zellweger. 'PG' (CC)			(:10) "Arthur and the Invisibles" ('06) ★★	
SPIKE	Paid Program	Paid Program	Fast Cash	Paid Program	Paid Program	Paid Program	Trucks! (CC)	Trucks! (CC)	Horsepower TV	Horsepower TV	Horsepower TV	MuscleCar
SPSO	Mojo Outdoors	Southern Outdoors (N)					Paid Program	Colon Detox	Pro Football Preview		FLW Outdoors From Columbia, S.C. (N)	
STARZ	30 Days of Night 'R'	(:35) "Stomp the Yard" ('07, Drama) ★★½ Columbus Short. 'PG-13' (CC)				"Déjà Vu" ('06, Suspense) ★★★ Denzel Washington, Val Kilmer. 'PG-13' (CC)				(:40) "Underdog" ('07) ★★ Voices of Jason Lee. 'PG' (CC)		
TBS	(:05) "Flubber" ('97, Comedy) (PA) ★★ Robin Williams, Marcia Gay Harden. (CC)				(:05) "Yours, Mine & Ours" ('05, Comedy) ★★ Dennis Quaid, Rene Russo. (CC)				(:05) "The Goonies" ('85, Adventure) ★★½ Sean Astin, Josh Brolin. (CC)			
TCM	"The Stratton Story" ('49, Biography) ★★★ James Stewart, June Allyson. (CC)				"Safe at Home!" ('62) ★★ Mickey Mantle, Roger Maris. (CC)			"Rebecca" ('40, Suspense) ★★★★ Laurence Olivier. A bride feels overshadowed by her husband's first wife.				
TDC	Paid Program	P90X: The Proof	Paid Program	Debt Elimination	Fast Cash	Paid Program	MythBusters "Breakstep Bridge" (CC)		MythBusters High-tension cables. (CC)		MythBusters "Pirates 2!" (CC)	
TLC	Houses For $300	Paid Program	Fast Cash	Paid Program	Paid Program	Ten Minute Trainer	Clean Sweep "Hot Rod, Cold Clutter"		Clean Sweep Clothes litter a bedroom.		Flip That House	Over Designed
TMC	(5:00) "Peaceful Warrior" ('06) ★★ 'PG-13'		"Canvas" ('06, Drama) ★★½ Joe Pantoliano. 'PG-13' (CC)		(:45) "Last Summer in the Hamptons" ('95, Comedy) ★★ Victoria Foyt. 'R' (CC)				"Kill Bill: Vol. 1" ('03, Action) ★★★ Uma Thurman, Lucy Liu. (CC)		(:35) "One Last Thing ..." ('05) ★★ Cynthia Nixon. 'R' (CC)	
TNT	(5:00) "Ballistic: Ecks vs. Sever" ('02) ★		(6:50) "Jackie Brown" ('97, Crime Drama) ★★★ Pam Grier. Premiere. A fearless flight attendant gets in trouble with the law. (CC)									
TOON	The Mr. Men Show	Tom & Jerry			Chowder	Misadv. of Flapjack	Scooby-Doo in Arabian Nights			Bakugan (CC)	Transformers	Ben 10: Alien Force
TTC	Houses For $300	Paid Program	Paid Program	Paid Program	Paid Program	Paid Program	The Amazing Race 12 (CC)		The Amazing Race 12 (CC)		The Amazing Race 12 (CC)	
TVL	Gunsmoke "Death Train" (CC)		Bonanza "Enter Mark Twain" (CC)		Bonanza "Julia Bulette Story" (CC)		Leave It to Beaver	Leave It to Beaver	I Love Lucy (CC)	I Love Lucy (CC)	Beverly Hillbillies	Beverly Hillbillies
UNI	Tu Desayuno	Tu Desayuno	Ultrach

SUNDAY AFTERNOON — SEPTEMBER 28

	12:00	12:30	1:00	1:30	2:00	2:30	3:00	3:30	4:00	4:30	5:00	5:30
WRBL 3	NFL Today (Live) (CC)		NFL Football Houston Texans at Jacksonville Jaguars. From Jacksonville Municipal Stadium in Jacksonville, Fla. (Live) (CC)						Paid Program	Paid Program	Mountain Biking: World Pro Champ.	
WTVM 9	Paid Program	Motorsports	NASCAR Countdown (Live)		NASCAR Racing Sprint Cup -- Camping World RV 400. From Kansas Speedway in Kansas City, Kan. (Live)							
WLTZ 38	Meet the Press (N) (CC)		Paid Program	PGA Tour Golf The Tour Championship -- Final Round. From East Lake Golf Club in Atlanta. (Live) (CC)								
WXTX 54	Fox NFL Sunday (Live) (CC)		NFL Football Atlanta Falcons at Carolina Panthers. From Bank of America Stadium in Charlotte, N.C. (Live) (CC)						NFL Football Washington Redskins at Dallas Cowboys. (Live) (CC)			
WJSP 28	Woodwright's Shop	Prep Sports Plus	Georgia Weekly	Georgia's Business	Washington Week	NOW on PBS (N)	Bill Moyers Journal (CC)		American Masters (N) (CC)			
WLGA 66	Degrassi: Next	Degrassi: Next	"Kiss of the Dragon" ('01, Action) ★★½ Jet Li, Bridget Fonda. (CC)				"Firetrap" ('00, Suspense) ★½ Dean Cain, Richard Tyson. (CC)				Smallville "Plastique" (CC)	
WYBU 16	Worship Center	The Word	Turning Point		Christians & Jews	Jewish Jewels	Manifesting Sons	Van Impe Pres	Gaither Homecoming Hour		In Touch With Dr. Charles Stanley (N)	
A&E	"The X-Files" ('98) ★★½ David Duchovny. FBI agents Mulder and Scully probe the existence of aliens. (CC)					"Batman" ('89, Action) ★★★ Jack Nicholson. The Caped Crusader vows to rid Gotham City of the Joker. (CC)					CSI: Miami "Recoil" (CC)	
AMC	(10:30) "Magnum Force" ('73) ★★½		"The Enforcer" ('76, Crime Drama) ★★½ Clint Eastwood, Tyne Daly.				"Sudden Impact" ('83, Crime Drama) ★★½ Clint Eastwood, Sondra Locke.				"The Dead Pool" ('88. Action) ★★½	
BET	Steve Harvey	Steve Harvey	Judge Karen (CC)	Judge Karen (CC)	"Woman Thou Art Loosed" ('04, Drama) ★★½ Kimberly Elise, Loretta Devine. (CC)				"Motives 2: Retribution" ('07, Suspense) Brian J. White. Vivica A. Fox. (CC)			
CNBC	Paid Program	Paid Program	Thin Instantly	Paid Program	Paid Program	Select Comfort	Paid Program	magicJack.com	Paid Program	Celebrity Ab Secrets	Paid Program	Paid Program
CNN	(11:00) Late Edition With Wolf Blitzer (CC)		Fareed Zakaria GPS		CNN: Special Investigations Unit		Your Money		Newsroom		Newsroom	
COM	(10:00) Bandits ('01)	Scrubs (CC)	Scrubs "My Office"	"Police Academy" ('84, Comedy) ★★ Steve Guttenberg, Kim Cattrall. (CC)				"Turner & Hooch" ('89, Comedy-Drama) ★★½ Tom Hanks, Mare Winningham.				Larry the Cable Guy
DIS	"Spy Kids 3: Game Over" ('03) ★★½ Antonio Banderas. 'PG'		Hannah Montana	Hannah Montana	Hannah Montana		Hannah Montana	Hannah Montana	Hannah Montana	Hannah Montana	Hannah Montana	Hannah Montana
E!	Fashion Police		The Girls Next Door	The Girls Next Door	Celebrity Plastic Surgery: Good & Ugly		Dr. 90210 "Slice of Life"		Dr. 90210 Dr. Rey's mother-in-law returns.		Dr. 90210 New arrivals.	
ESPN	(11:00) NFL Countdown (Live) (CC)		College Football Final (CC)		PWBA Bowling 2008 USBC U.S. Open.		Billiards: Int'l Challenge of Champions		Billiards: Int'l Challenge of Champions		Billiards: Int'l Challenge of Champions	
FAM	(11:00) "The Rookie" ('02, Drama) ★★★ Dennis Quaid, Rachel Griffiths. (CC)				"Robin Hood: Prince of Thieves" ('91, Adventure) ★★½ Kevin Costner. The legendary outlaw rallies villagers against tyranny. (CC)						"Doc Hollywood" ('91) ★★★, Julie Warner	
FX	(11:00) "The New Guy" ('02) ★ (CC)		"Stealing Harvard" ('02, Comedy) ★ Jason Lee, Tom Green. (CC)				"Date Movie" ('06, Romance-Comedy) ★½ Alyson Hannigan, Adam Campbell. (CC)				"The Benchwarmers" ('06) ★½ (CC)	
HBO	(11:00) Boxing Ricardo Mayorga vs. Shane Mosley. (CC)			Real Time With Bill Maher (CC)		"Live Free or Die Hard" ('07) ★★★ Bruce Willis. America's computers fall under attack.				Eagle Eye: 1st	Flt.-Conchords	Bee Movie ★★½
HBO2	(11:30) "Michael Clayton" ('07) ★★★½ George Clooney. 'R'			Boxing Ricardo Mayorga vs. Shane Mosley. (Taped) (CC)					True Blood "Strange Love" (CC)		True Blood "The First Taste" (CC)	
HIST	The States (Part 4 of 10) (CC)		The States (Part 5 of 10) (CC)		The States (Part 6 of 10) (CC)		The States The Cahokian civilization. (CC)		The States Jamestown. (Part 8 of 10) (CC)		The States Davy Crockett. (CC)	
LIFE	(11:00) "Armed and Innocent" ('94) ★★		"A Daughter's Conviction" ('06, Mystery) Brooke Nevin, Kate Jackson. (CC)				"Devil in the Flesh" ('97, Suspense) ★½ Rose McGowan. Alex McArthur. (CC)				"Unthinkable" ('07) Michelle Forbes. (CC)	
MAX	(11:10) "Alpha Dog" ('06) ★★½ 'R' (CC)		(:10) "Only the Strong" ('93, Drama) ★ Mark Dacascos, Stacey Travis. 'PG-13' (CC)				(2:50) "Event Horizon" ('97) ★★½ Laurence Fishburne. 'R' (CC)		"Revenge of the Nerds II: Nerds in Paradise" ('87) ★★ 'PG-13'			
MAX2	(11:05) "The Beach" ('00) ★★ 'R' (CC)		(:10) "The Bourne Ultimatum" ('07, Action) ★★★ Matt Damon, Julia Stiles. 'PG-13' (CC)				(:10) "The Brave One" ('07, Suspense) ★★½ Jodie Foster, Terrence Howard. 'R' (CC)				(:15) "Tigerland" ('00) ★★★ Colin Farrell.	
MTV	True Life		True Life		True Life		True Life		True Life		MTV Special	
NICK	SpongeBob	SpongeBob	Adventures of Jimmy Neutron: Boy Genius		Back, Barnyard	Back, Barnyard	Zoey 101 (CC)		SpongeBob	SpongeBob	SpongeBob	SpongeBob
SCI	(11:00) Legend of Earthsea (CC)		"Dragonheart" ('96, Fantasy) ★★½ Dennis Quaid, David Thewlis.				"Merlin" ('98, Adventure) ★★★ Sam Neill, Miranda Richardson. A medieval sorcerer battles evil and seeks love.					
SHOW	(:05) "She Gets What She Wants" ('02) ★★ Piper Perabo. (CC)		(:35) "Emma" ('96, Drama) ★★★ Gwyneth Paltrow, Jeremy Northam. iTV. 'PG' (CC)				(:35) "The Insurgents" ('07, Drama) John Shea. iTV. 'R' (CC)		"Home of the Brave" ('06) ★★ 'R' (CC)			
SHOW2	Arthur-Invis.	(:45) "Nacho Libre" ('06, Comedy) ★★½ Jack Black, Ana de la Reguera. 'PG' (CC)				"The Jazz Singer" ('80, Musical) ★★ Neil Diamond, Laurence Olivier. 'PG' (CC)			"ShowBusiness: The Road to Broadway" ('05) ★★★ 'PG'			
SPIKE	Trucks! (CC)	Xtreme 4x4 (CC)	Disorderly Conduct: Video on Patrol (CC)		CSI: Crime Scene Investigation		CSI: Crime Scene Investigation		CSI: Crime Scene Investigation		CSI: Crime Scene Investigation "Snakes"	
SPSO	2 Xtreem	Rich Brooks (N)	Beyond the Glory (CC)		Krystal Square Off (Live)		Women's College Soccer Auburn at Vanderbilt. (Live)				Golden Age	Sports Stories
STARZ	(:05) "We Own the Night" ('07, Crime Drama) ★★½ Joaquin Phoenix. 'R' (CC)				(:05) "Shanghai Noon" ('00, Comedy) ★★★ Jackie Chan, Owen Wilson. 'PG-13' (CC)				"Wind Chill" ('07, Horror) ★★ Emily Blunt. 'R' (CC)			30 Days of Night 'R'
TBS	(10:05) The Goonies	TBS MLB On Deck	MLB Baseball Teams to Be Announced. (Subject to Blackout) (Live) (CC)						"Cheaper by the Dozen" ('03, Comedy) ★★½ Steve Martin, Bonnie Hunt. (CC)			
TCM	"The Love Bug" ('69) ★★★ Dean Jones. Thinking VW Herbie wins races for his driver.				"The Trouble With Angels" ('66, Comedy) ★★★ Rosalind Russell, Hayley Mills.				"The African Queen" ('51) ★★★★ Humphrey Bogart, Katharine Hepburn. (CC)			
TDC	MythBusters "Archimedes Death Ray"		MythBusters "Deadly Straw" (CC)		MythBusters "Trail Blazers" (CC)		MythBusters "Superhero Hour" (CC)		MythBusters Confederate weapon. (CC)		Destroyed	Destroyed
TLC	Trading Spaces "Competitive Sisters"		Dateline: Real Life Mysteries Serial killer.		Dateline: Real Life Mysteries (CC)		Dateline: Real Life Mysteries (CC)		Dateline: Real Life Mysteries (CC)		Dateline: Real Life Mysteries (CC)	
TMC	(:15) "The Lost City" ('05) ★★½ Andy Garcia. Revolution shatters a Cuban club owner's family. 'R' (CC)					(:45) "Big Nothing" ('06, Comedy) Simon Pegg. 'R' (CC)			(:15) "Last Summer in the Hamptons" ('95, Comedy) ★★ Victoria Foyt. 'R' (CC)			
TNT	(:15) "Kill Bill: Vol. 2" ('04, Action) ★★★ Uma Thurman, David Carradine. An assassin confronts her former boss and his gang. (CC)						"Doom" ('05) ★★ The Rock. Soldiers battle mutants at a research facility on Mars. (CC)				"True Lies" ('94, Action) ★★★ (CC)	
TOON	George of the Jungle	George of the Jungle	George of the Jungle	George of the Jungle	George of the Jungle	George of the Jungle	Johnny Test (CC)	Johnny Test (CC)	Johnny Test (CC)	Johnny Test (CC)	Johnny Test (CC)	Spider-Man ★★★
TTC	The Amazing Race 12 (CC)		The Amazing Race 12 (CC)		The Amazing Race 12 (CC)		The Amazing Race 12 (CC)		The Amazing Race 12 (CC)		The Amazing Race 12 (CC)	
TVL	Hogan's Heroes	Hogan's Heroes	Hogan's Heroes	Hogan's Heroes	Sanford and Son	Sanford and Son	Sanford and Son	Sanford and Son	"See No Evil, Hear No Evil" ('89, Comedy) ★★½ Richard Pryor, Gene Wilder			
UNI	(11:00) República Deportiva		Fútbol de la Liga Mexicana Toluca vs. Santos. (En Vivo)				Los Reyes de la Risa		El Juego Supremo		Primer Impacto: Fin de Semana	
USA	Head Over Heels	"Along Came Polly" ('04, Romance-Comedy) ★★ Ben Stiller, Jennifer Aniston. (CC)				"How to Lose a Guy in 10 Days" ('03, Romance-Comedy) ★★ Kate Hudson, Matthew McConaughey. (CC)					"50 First Dates" ('04) ★★ Adam Sandler.	
WGN	"Mr. Baseball" ('92) ★★ Tom Selleck. Aging New York Yankee gets traded to Japan.				MLB Baseball Chicago Cubs at Milwaukee Brewers. From Miller Park in Milwaukee. (Live) (CC)						Coach (CC)	Coach (CC)

SUNDAY PRIME TIME — SEPTEMBER 28

	6:00	6:30	7:00	7:30	8:00	8:30	9:00	9:30	10:00	10:30	11:00	11:30
WRBL 3	Paid Program	Evening News	60 Minutes (Season Premiere) (N) (CC)		The Amazing Race 13 (CC)		Cold Case "Glory Days" (CC)		The Unit "Sacrifice" (Season Premiere) (N)		WRBL Night Watch	Auburn Foot.
WTVM 9	News (N)	Wrld News Sun	Extreme Makeover: Home Edition (CC)		Extreme Makeover: Home Edition (N) (CC)		Desperate Housewives (CC)		(:01) Brothers & Sisters "Glass Houses"		News (N)	Mark Richt
WLTZ 38	LL West	NBC Nightly News	Football Night in America (Live) (CC)		(:15) NFL Football Philadelphia Eagles at Chicago Bears. From Soldier Field in Chicago. (Live) (CC)							TMZ (CC)
WXTX 54	(4:00) NFL Football Washington Redskins at Dallas Cowboys.			The OT (Live) (CC)	The Simpsons	King of the Hill	Family Guy (CC)	American Dad (CC)	News (N)	Seinfeld (CC)	House "Pilot" (CC)	
WJSP 28	American Masters (CC)		Spain ... On the Road Again Wine country.		Nature (Part 1 of 2) (CC) (DVS)		Masterpiece Mystery! "The Shadow in the North" (N)			Antiques Roadshow	American Masters (N) (CC)	
WLGA 66	Gossip Girl "The Ex-Files" (CC)		One Tree Hill (CC)		Privileged (CC)		America's Next Top Model "Fierce Eyes"		Cheaters (CC)	Paid Program	Will & Grace (CC)	Will & Grace (CC)
WYBU 16	The King Is Coming	Velma Childers	Coral Ridge Hour	The Gospel Truth	Public Agenda	Mission Baptist	Gods News	Spirit Formed (CC)	Believer's Voice	Jesse Duplantis	Scott Young	Phil Driscoll Co
A&E	CSI: Miami "Grand Prix" (CC)		CSI: Miami "Going Under" (CC)		CSI: Miami "Witness to Murder" (CC)		CSI: Miami Someone tries to kill Calleigh.		CSI: Miami "CSI: My Nanny" (CC)		The Cleaner "Rebecca" (CC)	
AMC	(5:00) "The Dead Pool" ('88) ★★½		"Mystic River" ('03, Crime Drama) ★★★½ Sean Penn, Tim Robbins. A detective probes the murder of his friend's daughter. (CC)						Mad Men "Six Month Leave" (N) (CC)		Mad Men "Six Month Leave" (CC)	
BET	"Gang of Roses" ('03, Western) ★½ Monica Calhoun, Stacey Dash. (CC)				"Holiday Heart" ('00, Drama) ★★★ Ving Rhames, Alfre Woodard. (CC)				Comic View	Somebodies (CC)	BET's Weekend Inspiration	
CNBC	Thin Instantly	Joel Osteen (CC)	Diabetes Life	Wall Street Jrnl	Beyond, Board.	High Net Worth	To Be Announced		The Hunt for Black Gold		American Greed	
CNN	Lou Dobbs This Week		Newsroom		CNN: Special Investigations Unit		Larry King Live		Newsroom		CNN: Special Investigations Unit	
COM	(5:30) "Larry the Cable Guy: Health Inspector" ('06) ★½ (CC)			"Blue Collar Comedy Tour Rides Again" ('04) ★★½ Comics Bill Engvall, Jeff Foxworthy and others perform.					Brian Regan: The Epitome of Hyperbole		South Park (CC)	South Park (CC)
DIS	Hannah Montana	Hannah Montana	Hannah Montana	Hannah Montana	Suite Life-Deck	Suite Life-Deck	"Confessions of a Teenage Drama Queen" ('04) ★★ 'PG' (CC)			Zack & Cody	Zack & Cody	Hannah Montana
E!	Sunset Tan	Sunset Tan	E! News (N)		THS Investigates Cults, Religion & Mind Control Cults.				The Girls Next Door	Sunset Tan (N)	The Soup	Chelsea Lately
ESPN	Baseball Tonight (Live) (CC)		SportsCenter (Live) (CC)		MLB 2008: An Epic Season (N)		Baseball Tonight (Live) (CC)				SportsCenter (Live) (CC)	
FAM	(5:00) "Doc Hollywood" ('91) ★★★		"Father of the Bride Part II" ('95, Comedy) ★★½ Steve Martin, Diane Keaton. (CC)					"You've Got Mail" ('98) ★★½ Tom Hanks. Two bitter business rivals conduct an online love affair. (CC)			Sons of Anarchy "Patch Over	
FX	(5:00) "The Benchwarmers" ('06) ★½		"Rush Hour" ('98) ★★★ Jackie Chan. Two detectives join forces in a kidnapping case.				"Big Momma's House 2" ('06, Comedy) ★½ Martin Lawrence, Nia Long. (CC)				Life & Times	True Blood (CC)
HBO	(5:30) "Bee Movie" ('07) ★★½ 'PG' (CC)		"Meet the Parents" ('00, Comedy) ★★★ Robert De Niro, Ben Stiller. 'PG-13' (CC)				True Blood "Escape From Dragon House"		Entourage (N) (CC)	Little Britain USA		
HBO2	True Blood "Mine" (CC)		Real Time With Bill Maher (CC)		"Michael Clayton" ('07, Drama) ★★★½ George Clooney, Tom Wilkinson. 'R' (CC)				Chris Rock: Kill the Messenger (CC)			Romeo Must Die 'R'
HIST	The States (Part 10 of 10) (CC)		MonsterQuest "Giant Bear Attack" (CC)		The Universe "Beyond the Big Bang" The formation of galaxies. (CC)				Sandhogs (N) (CC)		Shockwave (CC)	
LIFE	(5:00) "Unthinkable" ('07) Michelle Forbes.		"Dead at 17" ('08, Drama) Barbara Niven. (CC)				Army Wives "Leaving the Tribe" (CC)		Army Wives "Loyalties" (CC)		Grey's Anatomy "Let the Truth Sting"	
MAX	"Shoot 'Em Up" ('07, Action) ★★½ Clive Owen. 'R' (CC)			"Harry Potter and the Order of the Phoenix" ('07, Fantasy) ★★★ Daniel Radcliffe, Rupert Grint. 'PG-13' (CC)					"Another 48 HRS." ('90, Action) ★★½ Eddie Murphy. 'R' (CC)			Co-Ed Confidential 2
MAX2	(5:15) "Tigerland" ('00) ★★★ Colin Farrell.		"Night at the Museum" ('06, Fantasy) ★★½ Ben Stiller, Carla Gugino. 'PG' (CC)				"Rendition" ('07, Suspense) ★★ Jake Gyllenhaal, Reese Witherspoon. 'R' (CC)				Co-Ed Confidential	Jet Li's Fearless
MTV	MTV Special		MTV Special		Exiled (CC)	The Hills (CC)	Making the Band 4		Real World -- Road Rules Challenge (CC)		Busted	Busted
NICK	Ned's School	Drake & Josh (CC)	Drake & Josh (CC)	iCarly (CC)	H2O (N) (CC)	Zoey 101 (CC)	Home Improvement	Home Improvement	George Lopez (CC)	George Lopez (CC)	Family Matters	Family Matters
SCI	(3:00) "Merlin" ('98) ★★★ Sam Neill.		"A Sound of Thunder" ('05, Science Fiction) ★½ Edward Burns, Catherine McCormack.				"Reign of Fire" ('02, Fantasy) ★★½ Christian Bale, Matthew McConaughey. Premiere.				"Dragon Storm" ('04, Fantasy) ★½	
SHOW	(5:00) "Home of the Brave" ('06) ★★ 'R'		"Black Snake Moan" ('07, Drama) ★★½ Samuel L. Jackson. iTV. 'R' (CC)				Dexter Dexter targets a dope dealer. (CC)		Californication (CC)	Californication (iTV)	Dexter (iTV) Dexter targets a dope dealer.	
SHOW2	(:15) "I Witness" ('03, Suspense) ★★ Jeff Daniels, James Spader. 'NR' (CC)				Brotherhood (CC)		"Adrift in Manhattan" ('07, Drama) Heather Graham. 'R' (CC)		"Trainspotting" ('96, Drama) ★★★½ Ewan McGregor. 'R' (CC)			
SPIKE	CSI: Crime Scene Investigation		CSI: Crime Scene Investigation		CSI: Crime Scene Investigation		CSI: Crime Scene Investigation		CSI: Crime Scene Investigation		CSI: Crime Scene Investigation	
SPSO	International Fight League		Best Damn Top 50 Special		Golden Age	Sports Stories	Elite XC: Champions of the Cage (N)		The FSN Final Score	The FSN Final Score	Poker Superstars Invitational Tournament II	
STARZ	(5:35) "30 Days of Night" ('07) ★★½ Josh Hartnett. 'R' (CC)			(:35) "Underdog" ('07) ★★ Voices of Jason Lee. 'PG' (CC)			"Shanghai Noon" ('00, Comedy) ★★★ Jackie Chan, Owen Wilson. 'PG-13' (CC)				"We Own the Night" ('07) ★★½ 'R' (CC)	
TBS	"RV" ('06, Comedy) ★★ Robin Williams. A dysfunctional family goes on vacation. (CC)				"Shrek" ('01, Comedy) (PA) ★★★½ Voices of Mike Myers, Eddie Murphy. (CC)				(9:50) "Shrek" ('01) (PA) ★★★½ Voices of Mike Myers. (CC)			Bad News Bears
TCM	"Breaker Morant" ('79, Drama) ★★★½ Edward Woodward, Jack Thompson.				"The Parent Trap" ('61, Comedy) ★★★ Hayley Mills, Maureen O'Hara. Premiere.				(:15) "With Six You Get Eggroll" ('68, Comedy) ★★★ Doris Day, Brian Keith.			
TDC	Destroyed	Destroyed	Destroyed	Destroyed	Planet Earth "Fresh Water" (CC)		Planet Earth Seasonal effects. (CC)		Planet Earth Rarely seen desert life. (CC)		Planet Earth "Jungles" Jungle animals.	
TLC	Dateline: Real Life Mysteries Tragedy.		What Not to Wear Interior designer. (CC)		What Not to Wear Mismatched shirts.		What Not to Wear "Katherine" (CC)		What Not to Wear Fashion-show producer		What Not to Wear Mismatched shirts.	
TMC	(:05) "Canvas" ('06, Drama) ★★½ Joe Pantoliano, Marcia Gay Harden. 'PG-13' (CC)				"Prey for Rock and Roll" ('03, Drama) ★★★ Gina Gershon, Drea de Matteo. 'R' (CC)				".45" ('06, Suspense) Milla Jovovich, Angus Macfadyen. 'R' (CC)			(:40) The Tripper 'R'
TNT	(5:00) "True Lies" ('94, Action) ★★★ Arnold Schwarzenegger, Jamie Lee Curtis. (CC)				"The Fugitive" ('93) ★★★½ Harrison Ford. An innocent man must evade the law as he pursues a killer. (CC)					"The Fugitive" ('93, Suspense) ★★★½ Harrison Ford. (CC)		
TOON	(5:30) "Spider-Man" ('02, Action) ★★★ Tobey Maguire, Willem Dafoe.				"Monster House" ('06, Fantasy) ★★★ Steve Buscemi, Maggie Gyllenhaal. Premiere.				Family Guy (CC)	American Dad (CC)	Family Guy (CC)	Robot Chicken (N)
TTC	The Amazing Race 12 (CC)		The Amazing Race 12 "The Final Push"		Bizarre Foods With Andrew Zimmern		David Blaine: Magic Man (CC)		David Blaine: Frozen in Time (CC)		David Blaine's Vertigo (CC)	
TVL	"Sister Act 2: Back in the Habit" ('93) ★★ Whoopi Goldberg, Kathy Najimy.				The Cosby Show	The Cosby Show	The Cosby Show	The Cosby Show	The Cosby Show	The Cosby Show	The Cosby Show	The Cosby Show
UNI	Que Locura	Noticiero Univisión	La Hora Pico	El Chavo Animado	El Show de los Sueños: Sangre de Mi Sangre Dos parientes deben competir y mostrar sus talentos.						Primer Impacto Extra	Noticiero Univisión
USA	(5:00) "50 First Dates" ('04) ★★ (CC)		House "Sex Kills" (CC)		House "Clueless" (CC)		House "Safe" (CC)		House "All In" (CC)		House "Sleeping Dogs Lie" (CC)	
WGN	The Cosby Show	The Cosby Show	WKRP in Cincinnati	WKRP in Cincinnati	Newhart (CC)	Newhart (CC)	The Honeymooners	The Honeymooners	WGN News at Nine	(:40) Instant Replay	Bewitched (CC)	Bewitched (CC)

MONDAY PRIME TIME — SEPTEMBER 29

	6:00	6:30	7:00	7:30	8:00	8:30	9:00	9:30	10:00	10:30	11:00	11:30
WRBL 3	WRBL Evening	Evening News	Jeopardy! (N) (CC)	Wheel of Fortune (N)	The Big Bang Theory	How I Met	Two and a Half Men	(:31) Worst Week (N)	CSI: Miami "Won't Get Fueled Again" (N)		WRBL Night Watch	Late Show
WTVM 9	News (N)	World News-Gibson	Inside Edition (CC)	Entertainment	Dancing With the Stars (Live) (CC)				(:01) Boston Legal (N) (CC)		News (N)	(:35) Nightline (N)
WLTZ 38	News (N)	NBC Nightly News	News (N)	The Insider (N)	Chuck "Chuck Versus the First Date" (CC)		Heroes "One of Us, One of Them" (N)		Life Detectives race to find a serial killer.		(:11) TMZ (N) (CC)	Tonight Show
WXTX 54	One on One (CC)	One on One (CC)	My Wife and Kids	Half & Half (CC)	Terminator: The Sarah Connor Chronicles		Prison Break "Blow Out" (N) (CC)		News (N)	Seinfeld (CC)	Celebrity Exposé Michael Jackson. (CC)	
WJSP 28	The NewsHour With Jim Lehrer (N) (CC)		Georgia's Business	Travels to the Edge	Antiques Roadshow "Mobile, AL" (CC)		American Experience "Reagan: An American Crusade" Ronald Reagan's rise to president. (CC) (DVS)					Business Rpt.
WLGA 66	The King of Queens	The King of Queens	That '70s Show	That '70s Show	Gossip Girl "The Serena Also Rises" (N)		One Tree Hill (N) (CC)		Sex and the City	Sex and the City	Will & Grace (CC)	Will & Grace "Pilot"
WYBU 16	Richard and Lindsay Roberts		A Rood Awakening	Zola Levitt Presents	Gregory Dickow	Possess the	Life Today	Manna-Fest	The 700 Club (CC)		Leslie Hale (CC)	
A&E	Cold Case Files (CC)		CSI: Miami "Golden Parachute" (CC)		Intervention "Brooke" (CC)		Intervention "Edwin and Bettina" (CC)		Paranormal State (N)	Paranormal State	Paranormal State	Paranormal State
AMC	(5:30) "Quigley Down Under" ('90) ★★½ Tom Selleck, Laura San Giacomo. (CC)				"The Alamo" ('04, War) ★★½ Dennis Quaid, Billy Bob Thornton. Outnumbered Texans fight to secede from Mexico. (CC)						"The Magnificent Seven" ('60) ★★★½	
BET	106 & Park: BET's Top 10 Live (CC)				"The Salon" ('05, Comedy) ★★ Vivica A. Fox, Terrence Howard. (CC)				Comic View	Somebodies (CC)	Judge Karen (CC)	Judge Hatchett
CNBC	Mad Money		Kudlow & Company (CC)		On the Money		The Apprentice		The Big Idea With Donny Deutsch		Mad Money	
CNN	(4:00) The Situation Room		Lou Dobbs Tonight (CC)		CNN Election Center		Larry King Live (CC)		Anderson Cooper 360 (CC)			
COM	Loveless in Los	RENO 911! (CC)	Scrubs (CC)	Scrubs (CC)	Daily Show	The Colbert Report	Futurama (CC)	South Park (CC)	Futurama (CC)	Futurama (CC)	Daily Show	The Colbert Report
DIS	Zack & Cody	Zack & Cody	Zack & Cody	Hannah Montana	"The Cheetah Girls: One World" ('08) Adrienne Bailon. 'NR' (CC)			Wizards-Place	Wizards-Place	Life With Derek	Zack & Cody	Hannah Montana
E!	Dr. 90210 New arrivals.		E! News (N)	The Daily 10 (N)	30 Most Outrageous Celebrity Feuds Notorious Hollywood feuds.				Dr. 90210 "Lovely Lady Bumps" (N)		E! News	Chelsea Lately
ESPN	SportsCenter: Monday Night Kickoff (CC)		Monday Night Countdown (Live) (CC)			NFL Football Baltimore Ravens at Pittsburgh Steelers. From Heinz Field in Pittsburgh. (Live)						SportsCenter (CC)
FAM	My Wife and Kids	My Wife and Kids	That '70s Show	"Hope Floats" ('98, Romance) ★½ Sandra Bullock. A newly divorced woman finds love in her hometown. (CC)					America's Funniest Home Videos (CC)		The 700 Club (CC)	
FX	"Big Momma's House 2" ('06, Comedy) ★½ Martin Lawrence, Nia Long.				"Spider-Man 2" ('04, Action) ★★★ Tobey Maguire, Kirsten Dunst. Peter Parker fights a man who has mechanical tentacles.							Halloween: Res
HBO	(:15) "The Wicker Man" ('06, Horror) ★½ Nicolas Cage, Ellen Burstyn. 'PG-13' (CC)				Real Time With Bill Maher (CC)		"Taxi to the Dark Side" ('07, Documentary) ★★★½ Premiere. 'R' (CC)				Life & Times	American Gangster
HBO2	(5:30) "Transformers" ('07, Action) ★★★ Shia LaBeouf, Tyrese Gibson. 'PG-13' (CC)				True Blood "Escape From Dragon House"		Entourage (CC)	"I Think I Love My Wife" ('07) ★★½ Chris Rock. 'R' (CC)			(:15) Real Sex Troupe of naked fire dancers.	
HIST	The Universe The outer planets. (CC)		Modern Marvels "Silver Mines" (CC)		Modern Marvels "Soft Drinks" (N) (CC)		Ancient Ink History of tattooing; ink-decorated woman. (CC)				Modern Marvels "High Tech Sex" (CC)	
LIFE	Reba "Pilot" (CC)	Reba (CC)	Still Standing (CC)	Still Standing (CC)	Army Wives "Loyalties" (CC)		"Amber's Story" ('06, Drama) Elisabeth Röhm. (CC)				Will & Grace (CC)	Will & Grace (CC)
MAX	(5:00) "The Good Shepherd" ('06, Drama) ★★½ Matt Damon, Angelina Jolie. 'R' (CC)				"Sydney White" ('07, Comedy) ★★ Amanda Bynes, Sara Paxton. 'PG-13' (CC)				"Harry Potter and the Order of the Phoenix" ('07) ★★★ Daniel Radcliffe. 'PG-13' (CC)			
MAX2	(:15) "The Assassination of Jesse James by the Coward Robert Ford" ('07, Western) ★★★ Brad Pitt, Casey Affleck. 'R' (CC)						"28 Weeks Later" ('07, Horror) ★★★ Robert Carlyle. 'R' (CC)			(:45) "Sex Games Cancun" ('06, Adult) (CC)		
MTV	Parental Control	Parental Control	Mom & Dad	Parental Control	Parental Control	Parental Control	Exiled (CC)	The Hills (CC)	The Hills (N) (CC)	Exiled (N) (CC)	Man and Wife (CC)	Mom & Dad
NICK	Drake & Josh (CC)	Drake & Josh (CC)	Zoey 101 (CC)	iCarly (CC)	SpongeBob	SpongeBob	Home Improvement	Home Improvement	George Lopez (CC)	George Lopez (CC)	Family Matters	Family Matters
SCI	Stargate SG-1 "The Quest" (CC)		Lost "Solitary" (CC)		Lost "Raised by Another" (CC)		Lost (CC)		Lost "Whatever the Case May Be" (CC)		Gurren Lagann (N)	Gurren Lagann (N)
SHOW	(5:00) "School for Scoundrels" ('06) ★★		(6:55) "Mission: Impossible III" ('06, Action) ★★★ Tom Cruise. iTV. 'PG-13' (CC)				Dexter (iTV) Dexter targets a dope dealer.		Californication (iTV)	Californication (iTV)	Dexter (iTV) Dexter targets a dope dealer.	
SHOW2	(5:00) The Insurgents	"Deep Impact" ('98, Drama) ★★ Robert Duvall, Tea Leoni. 'PG-13' (CC)				"The Dog Problem" ('06) Giovanni Ribisi, Lynn Collins. 'R' (CC)			Elite XC (CC)			
SPIKE	CSI: Crime Scene Investigation		CSI: Crime Scene Investigation		CSI: NY "Commuted Sentences" (N) (CC)		"First Blood" ('82, Action) ★★★ Sylvester Stallone, Richard Crenna.				CSI: NY "Dancing With the Fishes" (CC)	
SPSO	Knockouts	Best Damn 50	The Baseball Report	In Focus on FSN	Rodeo Wrangler Pro Tour -- Ariat Playoffs.		Best Damn Sports Show Period (CC)		Best Damn 50	The FSN Final Score	Best Damn Sports Show Period (CC)	
STARZ	(5:00) Sgt. Bilko ('96)	(:40) "Backdraft" ('91) ★★★ Kurt Russell. Chicago firefighters work overtime to stop a mad arsonist. 'R' (CC)					"Catch and Release" ('07, Comedy-Drama) ★★ Jennifer Garner. 'PG-13' (CC)				"Coyote Ugly" ('00) ★ Piper Perabo. 'R'	
TBS	Everybody-Raymond	Friends (CC)	Seinfeld (CC)	Seinfeld (CC)	Family Guy (CC)	Family Guy (CC)	Family Guy (CC)	Family Guy (CC)	My Name Is Earl	My Name Is Earl	Seinfeld (CC)	Sex and the City
TCM	"Jeanne Eagels" ('57, Biography) ★★½ Kim Novak, Jeff Chandler.				Private Screenings: Walter Mirisch (N)		"In the Heat of the Night" ('67, Crime Drama) ★★★★ Sidney Poitier, Rod Steiger. (CC)				Private Screenings: Walter Mirisch	
TDC	Cash Cab (CC)	Cash Cab: Dark	How It's Made (CC)	How It's Made (CC)	Machines of Malice "Ancient Machines"		Scandals of the Ancient World (N)		Scandals of the Ancient World		How It's Made (CC)	How It's Made (CC)
TLC	What Not to Wear "Danielle" (CC)		Little People	Little People	Kids by the Dozen Parents of 13 children.		Jon & Kate Plus 8	Jon & Kate Plus 8	Jon & Kate Plus 8	Jon & Kate Plus 8	Kids by the Dozen Parents of 13 children.	
TMC	"Boynton Beach Club" ('05, Romance-Comedy) ★★½ Dyan Cannon. 'R' (CC)				"The General's Daughter" ('99

TUESDAY PRIME TIME — SEPTEMBER 30

	6:00	6:30	7:00	7:30	8:00	8:30	9:00	9:30	10:00	10:30	11:00	11:30
WRBL 3	WRBL Evening	Evening News	Jeopardy! (N) (CC)	Wheel of Fortune (N)	NCIS "Agent Afloat" (N) (CC)		The Mentalist "Red Hair and Silver Tape"		Without a Trace "22 X 42" (N) (CC)		WRBL Night Watch	Late Show
WTVM 9	News (N)	World News-Gibson	Inside Edition (CC)	Entertainment	Opportunity Knocks "Laut Family" (N)		Dancing With the Stars (Live) (CC)		Half Their Size: Weight Loss Challenge		News (N)	(:35) Nightline (N)
WLTZ 38	News (N)	NBC Nightly News	News (N)	The Insider (N)	The Biggest Loser: Families The contestants go on a trip to the Grand Canyon. (N)				Law & Order: Special Victims Unit (N)		(:11) TMZ (N) (CC)	Tonight Show
WXTX 54	One on One (CC)	One on One (CC)	My Wife and Kids	Half & Half (CC)	House "Adverse Events" (N) (CC)		(:01) Fringe "The Arrival" (N) (CC)		News (N)	Seinfeld (CC)	Street Patrol (N)	Street Patrol (CC)
WJSP 28	The NewsHour With Jim Lehrer (N) (CC)		Georgia Weekly	Georgia Outdoors	Nova "Sputnik Declassified" (CC) (DVS)		American Experience "Race to the Moon"		P.O.V. "Critical Condition" (N) (CC)			Rx for Change (N)
WLGA 66	The King of Queens	The King of Queens	That '70s Show	That '70s Show	90210 "Model Behavior" (N) (CC)		Privileged "All About the Power Position"		Sex and the City	Sex and the City	Will & Grace (CC)	Will & Grace (CC)
WYBU 16	Richard and Lindsay Roberts		Kenneth Hagin Jr.	Fresh Manna	Word of Excellence	Dwight Keith	Life Today	Bay Focus	The 700 Club (CC)		Pure Passion	Jewish Voice
A&E	The First 48 (CC)		The First 48 "Smoke; Touch of Evil" (CC)		The First 48 "Fit of Rage; Mean Streets"		The First 48 (CC)		The Cleaner "Back to One" (N) (CC)		The Cleaner "House of Pain" (CC)	
AMC	(5:00) "The Alamo" ('04, War) ★★½ Dennis Quaid, Billy Bob Thornton. (CC)				"Road House" ('89, Action) ★★ Patrick Swayze. A legendary bouncer agrees to tame a notorious gin mill. (CC)					"Black Dog" ('98, Action) ★★ Patrick Swayze, Meat Loaf. (CC)		
BET	106 & Park: BET's Top 10 Live (CC)			"ATL" ('06, Comedy-Drama) ★★½ Tip "T.I." Harris, Lauren London. Four Atlanta teens face challenges. (CC)					Comic View	Somebodies (CC)	Judge Karen (CC)	Judge Hatchett
CNBC	Mad Money		Kudlow & Company (CC)		On the Money		Conversations With Michael Eisner (N)		The Big Idea With Donny Deutsch		Mad Money	
CNN	(4:00) The Situation Room		Lou Dobbs Tonight (CC)		CNN Election Center		Larry King Live (CC)		Anderson Cooper 360 (CC)			
COM	Meatballs Part II	RENO 911! (CC)	Scrubs (CC)	Scrubs (CC)	Daily Show	The Colbert Report	Futurama (CC)	South Park (CC)	Ron White: You Can't Fix Stupid (CC)		Daily Show	The Colbert Report
DIS	Phineas and Ferb	Phineas and Ferb	Zack & Cody	Hannah Montana	"Eddie's Million Dollar Cook-Off" ('03) ★★½ Taylor Ball. (CC)			Wizards-Place	Wizards-Place	Life With Derek	Zack & Cody	Hannah Montana
E!	Model-Story	The Soup	E! News (N)	The Daily 10 (N)	THS Investigates Cults, Religion & Mind Control Cults.				The Girls Next Door	The Girls Next Door	E! News	Chelsea Lately (N)
ESPN	SportsCenter (Live) (CC)		E:60 (N)		2008 World Series of Poker (Taped)		2008 World Series of Poker (Taped)		Baseball Tonight (Live) (CC)		SportsCenter (Live) (CC)	
FAM	My Wife and Kids	My Wife and Kids	That '70s Show	That '70s Show	Lincoln Heights "The New Wild Ones" (N)		Greek "See You Next Time, Sisters" (N)		America's Funniest Home Videos (CC)		The 700 Club (CC)	
FX	(4:30) "Spider-Man 2" ('04, Action) ★★★ Tobey Maguire, Kirsten Dunst.				"The Transporter 2" ('05, Action) ★★½ Jason Statham, Amber Valletta.				The Shield "Game Face" (N) (CC)		Sons of Anarchy "Patch Over"	
HBO	(5:15) "Batman Returns" ('92) ★★½ Michael Keaton. 'PG-13'			"Bee Movie" ('07) ★★½ Voices of Jerry Seinfeld. 'PG' (CC)			Costas NOW With Aaron & Mays (N) (CC)		True Blood	True Blood-Lines	Entourage (CC)	True Blood (CC)
HBO2	(5:45) "Lethal Weapon 4" ('98, Action) ★★ Mel Gibson, Danny Glover. 'R' (CC)				"Superman Returns" ('06) ★★★½ Brandon Routh. The Man of Steel faces an old enemy. 'PG-13' (CC)					Burn-Reading	Boxing Ricardo Mayorga vs. Shane Mosley.	
HIST	Tougher in Alaska "Logging" (CC)		Modern Marvels "Diamond Mines" (CC)		Modern Marvels "Dangerous Roads" (CC)		Ancient Discoveries "Nemi Ships" (CC)		Sandhogs (CC)		Alaska's Bermuda Triangle (CC)	
LIFE	Reba (CC)	Reba (CC)	Still Standing (CC)	Still Standing (CC)	Reba (CC)	Reba "Happy Pills"	Wife Swap "Ghani/Stallone" (CC)		How to Look Good Naked Bathing suit.		Will & Grace (CC)	Will & Grace (CC)
MAX	(:10) "Death Sentence" ('07, Suspense) ★★ Kevin Bacon, Garrett Hedlund. 'R' (CC)				"The Bourne Ultimatum" ('07, Action) ★★★ Matt Damon, Julia Stiles. 'PG-13' (CC)				"The Matrix Reloaded" ('03, Science Fiction) ★★★ Keanu Reeves. 'R' (CC)			
MAX2	(5:15) "Parenthood" ('89) ★★★ Steve Martin. 'PG-13' (CC)			(:20) "Evan Almighty" ('07, Comedy) ★★ Steve Carell. 'PG' (CC)			"Harry Potter and the Order of the Phoenix" ('07, Fantasy) ★★★ Daniel Radcliffe, Rupert Grint. 'PG-13' (CC)					Coed Confidential
MTV	Exiled (CC)	Parental Control	Mom & Dad	Parental Control	Mom & Dad	Parental Control	Making the Band 4 (N)		Paris Hilton's My New BFF		Man and Wife (CC)	Mom & Dad
NICK	Drake & Josh (CC)	Drake & Josh (CC)	Zoey 101 (CC)	Drake & Josh (CC)	SpongeBob	SpongeBob	Home Improvement	Home Improvement	George Lopez (CC)	George Lopez (CC)	Family Matters	Family Matters
SCI	Stargate SG-1 "The Quest" (CC)		Star Trek: The Next Generation (CC)		Star Trek: The Next Generation (CC)		ECW (Live)		Scare Tactics (N)	Scare Tactics (N)	"Mammoth" ('06) Tom Skerritt.	
SHOW	10 Items or Less	(:20) "ShowBusiness: The Road to Broadway" ('05) ★★★ 'PG'			(:15) "Daddy's Little Girls" ('07, Romance) ★★ Gabrielle Union. iTV. 'PG-13' (CC)				Dexter (iTV) Dexter targets a dope dealer.		Californication (iTV)	Californication (iTV)
SHOW2	(4:00) Casino Royale	"Mr. Nanny" ('93, Comedy) ★★ Terry "Hulk" Hogan. 'PG' (CC)			(7:55) "Mission: Impossible III" ('06, Action) ★★★ Tom Cruise. 'PG-13' (CC)				Elite XC: 2008 Eilers vs. Silva		(:05) "Farce of the Penguins" ('07) 'R' (CC)	
SPIKE	CSI: Crime Scene Investigation		CSI: Crime Scene Investigation		CSI: NY "Buzzkill" (N) (CC)		CSI: NY "YoungBlood" (CC)		CSI: NY "Manhattan Manhunt" (CC)		CSI: NY "Bad Beat" (CC)	
SPSO	Sports Stories	Mind, Body	Best Damn 50	Knockouts	Rodeo Wrangler Pro Tour -- Ariat Playoffs.		Best Damn Top 50 Special		Mind, Body	The FSN Final Score	Best Damn Top 50 Special	
STARZ	(5:15) "The Invisible" ('07) ★½ 'PG-13'		"Remember the Titans" ('00, Drama) ★★★ Denzel Washington, Will Patton. 'PG' (CC)				"30 Days of Night" ('07, Horror) ★★½ Josh Hartnett, Melissa George. 'R' (CC)				Starz Studios: Crash	Silence-Lambs
TBS	Everybody-Raymond	Friends (CC)	Seinfeld (CC)	Seinfeld (CC)	Family Guy "PTV"	Family Guy (CC)	Family Guy (CC)	Family Guy (CC)	The Office (CC)	The Office "Hot Girl"	Sex and the City	Sex and the City
TCM	(5:45) "The Journey" ('59, Suspense) ★★★ Yul Brynner, Deborah Kerr.				"Lassie Come Home" ('43) ★★★ Roddy McDowall. (CC) (DVS)			(:45) "Meet John Doe" ('41) ★★★½ Gary Cooper. A reporter fakes a story about a threatened public suicide.				
TDC	Cash Cab (CC)	Cash Cab: Dark	How It's Made (CC)	How It's Made (CC)	Dirty Jobs Texas snake farm. (CC)		Dirty Jobs Mineral mine; rice plantation.		Dirty Jobs New York tannery. (CC)		Into the Unknown With Josh Bernstein (N)	
TLC	What Not to Wear Teen wardrobe. (CC)		Amazing Medical Stories (CC)		My Shocking Story (CC)		Mystery Diagnosis Baby turns blue. (CC)		Dr. G: Medical Examiner		My Shocking Story (CC)	
TMC	"Beat the Drum" ('03, Drama) ★★½ Junior Singo, Owen Sejake. 'NR' (CC)				"Devil in a Blue Dress" ('95, Mystery) ★★½ Denzel Washington. 'R' (CC)				"Bobby" ('06, Historical Drama) ★★½ Anthony Hopkins, Harry Belafonte. 'R' (CC)			
TNT	Law & Order "Maritime" (CC) (DVS)		Law & Order "Jeopardy" (CC) (DVS)		Law & Order "Loco Parentis"		Law & Order "The Dead Wives' Club"		Law & Order (CC) (DVS)		Raising the Bar "Bagels and Locks" (CC)	
TOON	Total Drama Island	Total Drama Island	Robotboy	Skunk Fu! (CC)	George of the Jungle	Ben 10: Alien Force	Johnny Test (CC)	Johnny Test (CC)	Chowder	Ben 10 Perfect day.	Family Guy (CC)	Family Guy (CC)
TTC	Bizarre Foods With Andrew Zimmern		Bizarre Foods With Andrew Zimmern		Extreme Terror Rides Thrill rides. (CC)		Bizarre Foods With Andrew Zimmern		Bizarre Foods With Andrew Zimmern (N)		Bizarre Foods With Andrew Zimmern	
TVL	Andy Griffith	Andy Griffith	Andy Griffith	Andy Griffith	The Cosby Show	The Cosby Show	Extreme Makeover: Home Edition (CC)		Extreme Makeover: Home Edition (CC)		Extreme Makeover: Home Edition (CC)	
UNI	Que Locura	Noticiero Univisión	Querida Enemiga		Cuidado con el Ángel		Fuego en la Sangre		Aquí y Ahora		Primer Impacto Extra	Noticiero Univisión
USA	NCIS "Witch Hunt" (CC)		Law & Order: Special Victims Unit "Raw"		Law & Order: Special Victims Unit (CC)		House "Deception" (CC)		House "Failure to Communicate" (CC)		Law & Order: Special Victims Unit (CC)	
WGN	7th Heaven (CC)		7th Heaven "Rush to Judgment" (CC)		Nash Bridges "Genesis" (CC)		Nash Bridges "High Impact" (CC)		WGN News at Nine (N) (CC)		Scrubs (CC)	Scrubs (CC)

WEDNESDAY PRIME TIME — OCTOBER 1

	6:00	6:30	7:00	7:30	8:00	8:30	9:00	9:30	10:00	10:30	11:00	11:30
WRBL 3	WRBL Evening	Evening News	Jeopardy! (N) (CC)	Wheel of Fortune (N)	Old Christine	Gary Unmarried (N)	Criminal Minds "The Angel Maker" (N)		CSI: NY "Page Turner" (N) (CC)		WRBL Night Watch	Late Show
WTVM 9	News (N)	World News-Gibson	Inside Edition (CC)	Entertainment	Pushing Daisies "Bzzzzzzzzz!" (CC)		Private Practice "A Family Thing" (CC)		(:01) Dirty Sexy Money (CC)		News (N)	(:35) Nightline (N)
WLTZ 38	News (N)	NBC Nightly News	News (N)	The Insider (N)	Knight Rider (N) (CC)		America's Got Talent (Season Finale) (CC)		Lipstick Jungle "Chapter Nine: Help!" (N)		(:11) TMZ (N) (CC)	Tonight Show
WXTX 54	One on One (CC)	One on One (CC)	My Wife and Kids	Half & Half (CC)	Bones "The Crank in the Shaft" (N) (CC)		'Til Death (N) (CC)	Do Not Disturb (N)	News (N)	Seinfeld (CC)	The Twilight Zone	The Twilight Zone
WJSP 28	The NewsHour With Jim Lehrer (N) (CC)		Gardening-Ga.	Georgia Traveler	Secrets of the Dead "Executed in Error"		Journey Out of Silence: Whitestone		P.O.V. "In the Family" (N) (CC)			Business Rpt.
WLGA 66	The King of Queens	The King of Queens	That '70s Show	That '70s Show	America's Next Top Model (N) (CC)		90210 "Model Behavior" (CC)		Sex and the City	Sex and the City	Will & Grace (CC)	Will & Grace (CC)
WYBU 16	Richard and Lindsay Roberts		Ed Young Television	Christians & Jews	Joseph Prince	Love a Child	Life Today	Steve-Kathy	The 700 Club (CC)		All Over the World	Prophecy in News
A&E	Cold Case Files (CC)		CSI: Miami "Wet Foot/Dry Foot" (CC)		Bounty Hunter	Dog the Bounty Hunter (CC)		Bounty Hunter	Criss Angel	Criss Angel	Criss Angel Mindfreak Building implosion.	
AMC	(5:30) "Road House" ('89, Action) ★★ Patrick Swayze, Kelly Lynch. (CC)				"Commando" ('85, Action) ★★ Arnold Schwarzenegger, Rae Dawn Chong.				"Terminator 2: Judgment Day" ('91) ★★★½ Arnold Schwarzenegger. (CC)			
BET	106 & Park: BET's Top 10 Live (CC)				Hudson Spcl.	The Black Carpet	"Three Can Play That Game" ('08) Vivica A. Fox. A relationship expert helps women.				Judge Karen (CC)	Judge Hatchett
CNBC	Mad Money		Kudlow & Company (CC)		On the Money		America's Toughest Jobs (CC)		The Entrepreneurs (N)		Mad Money	
CNN	(4:00) The Situation Room		Lou Dobbs Tonight (CC)		CNN Election Center		Larry King Live (CC)		Anderson Cooper 360 (CC)			
COM	Relative Strangers	RENO 911! (CC)	Scrubs (CC)	Scrubs (CC)	Daily Show	The Colbert Report	Futurama (CC)	South Park (CC)	South Park (CC)	Lewis Black	Daily Show	The Colbert Report
DIS	Wizards-Place	Wizards-Place	Zack & Cody	Hannah Montana	"Halloweentown" ('98, Comedy) ★★ Debbie Reynolds. (CC)			Wizards-Place	Wizards-Place	Life With Derek	Zack & Cody	Hannah Montana
E!	12 Sexiest Hollywood Jobs		E! News (N)	The Daily 10 (N)	Dr. 90210 New arrivals.		Dr. 90210 "Lovely Lady Bumps"		Sunset Tan	Sunset Tan	E! News	Chelsea Lately (N)
ESPN	SportsCenter (Live) (CC)		Baseball Tonight	College Football Live	College Football Louisiana Tech at Boise State. (Live) (CC)						SportsCenter (Live) (CC)	
FAM	My Wife and Kids	My Wife and Kids	That '70s Show	That '70s Show	America's Funniest Home Videos (CC)		America's Funniest Home Videos (CC)		America's Funniest Home Videos (CC)		The 700 Club (CC)	
FX	(5:00) "The Transporter 2" ('05) ★★½		"Mr. & Mrs. Smith" ('05, Action) ★★½ Brad Pitt, Angelina Jolie. A husband and wife are assassins for rival organizations.						Sons of Anarchy "Giving Back" (N)		Sons of Anarchy "Giving Back"	
HBO	Costas NOW	"Forrest Gump" ('94) ★★★½ Tom Hanks. A slow-witted Southerner experiences 30 years of history. 'PG-13'					Entourage (CC)	Little Britain USA	True Blood "Escape From Dragon House"		Real Time With Bill Maher (CC)	
HBO2	(:15) "The Wicker Man" ('06, Horror) ★½ Nicolas Cage, Ellen Burstyn. 'PG-13' (CC)				"Music and Lyrics" ('07) ★★★ Hugh Grant. 'PG-13' (CC)			Eagle Eye: 1st	"Taxi to the Dark Side" ('07, Documentary) ★★★½ Premiere. 'R' (CC)			
HIST	Conspiracy? "Kecksburg UFO" (CC)		Modern Marvels "Banks" (CC)		MonsterQuest (CC)		MonsterQuest "Super Rats" (CC)		Jurassic Fight Club "Ice Age Monsters" (N)		Decoding the Past (CC)	
LIFE	Reba (CC)	Reba (CC)	Still Standing (CC)	Still Standing (CC)	Reba Bar brawl.	Reba "Core Focus"	"Love Notes" ('07, Drama) Laura Leighton, Antonio Cupo. (CC)				Will & Grace (CC)	Will & Grace (CC)
MAX	(:05) "Georgia Rule" ('07, Drama) ★½ Jane Fonda, Lindsay Lohan. 'R' (CC)				"Junior" ('94, Comedy) ★★★ Arnold Schwarzenegger. Premiere. 'PG-13' (CC)				"Harry Potter and the Order of the Phoenix" ('07) ★★★ Daniel Radcliffe. 'PG-13' (CC)			
MAX2	(5:30) "The Affair of the Necklace" ('01) ★★ Hilary Swank. 'R'			"The Hitcher" ('07, Suspense) ★ Sean Bean. 'R' (CC)			"Three Kings" ('99, War) ★★★½ George Clooney, Mark Wahlberg. 'R' (CC)				"The Best Sex Ever 4: House Sitting" ('02)	
MTV	Paris Hilton	Parental Control	Mom & Dad	Parental Control	Making the Band 4		Real World -- Road Rules Challenge (CC)		Real World -- Road Rules Challenge (N)		Man and Wife (CC)	Mom & Dad
NICK	Drake & Josh (CC)	Drake & Josh (CC)	Zoey 101 (CC)	iCarly (CC)	SpongeBob	SpongeBob	Home Improvement	Home Improvement	George Lopez (CC)	George Lopez (CC)	Family Matters	Family Matters
SCI	Stargate SG-1 (CC)		Ghost Hunters (CC)		Ghost Hunters (CC)		Ghost Hunters (N) (CC)		Destination Truth (N) (CC)		Ghost Hunters (CC)	
SHOW	(5:15) "A Little Trip to Heaven" ('05) ★★		(6:55) "Freedom Writers" ('07, Drama) ★★★ Hilary Swank. iTV. 'PG-13' (CC)				Inside the NFL (iTV) (N) (CC)		Dexter (iTV) Dexter targets a dope dealer.		Inside the NFL (iTV) (CC)	
SHOW2	(5:00) The Confessor	"Duane Hopwood" ('05) ★★½ David Schwimmer. 'R' (CC)			"Saw III" ('06) ★★ Tobin Bell. A doctor becomes a pawn in Jigsaw's latest game. 'R'				Inside the NFL (CC)		Elite XC (CC)	Elite XC
SPIKE	CSI: Crime Scene Investigation		CSI: Crime Scene Investigation		CSI: NY "One Wedding and a Funeral" (N)		UFC Unleashed (N)		The Ultimate Fighter (N)		MANswers (N) (CC)	MANswers (CC)
SPSO	Best Damn 50	In Focus on FSN	Predators Snapshot	Carolina Hurricanes	Beyond the Glory (CC)		Best Damn Sports Show Period (CC)		In Focus on FSN	The FSN Final Score	Best Damn Sports Show Period (CC)	
STARZ	(5:50) "The Hoax" ('06, Drama) ★★★½ Richard Gere, Alfred Molina. 'R' (CC)				(7:50) "No Country for Old Men" ('07) ★★★½ Tommy Lee Jones. 'R' (CC)				M. Lawrence	M. Lawrence	"Gone in Sixty Seconds" ('00) ★ 'PG-13'	
TBS	MLB Baseball	MLB Baseball Division Series -- Teams TBA. (Live) (CC)							MLB Baseball Division Series -- Teams TBA. (Live) (CC)			
TCM	(5:45) "Double Harness" ('33) ★★½		"Crossfire" ('33, Drama) ★½ Tom Keene.		"Cimarron" ('31, Western) ★★★ Richard Dix, Irene Dunne. (CC)				(:15) "The Lost Squadron" ('32) ★★★ Richard Dix, Mary Astor.			What Price
TDC	Cash Cab (CC)	Cash Cab: Dark	How It's Made (CC)	How It's Made (CC)	MythBusters "Concrete Glider" (CC)		MythBusters The steam of a water heater.		Explosions Gone Wrong (N)		How It's Made (CC)	How It's Made (CC)
TLC	What Not to Wear "Kathy G." (CC)		Jon & Kate Plus 8	Jon & Kate Plus 8	Jon & Kate Plus 8	Jon & Kate Plus 8	Jon & Kate Plus 8 "Cutting Room Floor"		Toddlers & Tiaras Beauty pageants. (CC)		Jon & Kate Plus 8	Jon & Kate Plus 8
TMC	The Matchmaker 'R'	(:45) "Back to Back: American Yakuza 2" ('96) ★★ 'R' (CC)			(:15) "Nightwatch" ('98, Horror) ★½ Ewan McGregor, Nick Nolte. Premiere. 'R'				"Adrift in Manhattan" ('07) Heather Graham. Premiere. 'R' (CC)			Clay Pigeons ('98)
TNT	Law & Order "3 Dawg Night"		Law & Order "The Fire This Time"		Law & Order "All in the Family"		Law & Order "Fluency" (CC) (DVS)		"A Knight's Tale" ('01, Adventure) ★★½ Heath Ledger, Mark Addy. (CC)			
TOON	Skunk Fu! (CC)	Skunk Fu! (CC)	Robotboy	Skunk Fu! (CC)	George of the Jungle	Ben 10: Alien Force	Total Drama Island	Johnny Test (CC)	Chowder	Ben 10	Family Guy (CC)	Family Guy (CC)
TTC	Hot Dog Paradise (CC)		The Amazing Race 12 (CC)		The Amazing Race 12 (CC)		Most Unique McDonald's (CC)		Pizza Paradises Creative pizzerias. (CC)		The Amazing Race 12 (CC)	
TVL	Andy Griffith	Andy Griffith	Andy Griffith	Andy Griffith	The Cosby Show	The Cosby Show	Extreme Makeover: Home Edition (CC)		Extreme Makeover: Home Edition (CC)		Extreme Makeover: Home Edition (CC)	
UNI	Que Locura	Noticiero Univisión	Querida Enemiga		Cuidado con el Ángel		Fuego en la Sangre		Don Francisco Presenta		Primer Impacto Extra	Noticiero Univisión
USA	NCIS (CC)		Law & Order: Special Victims Unit (CC)		House (CC)		Law & Order: Special Victims Unit (CC)		Law & Order: Special Victims Unit (CC)		Law & Order: Special Victims Unit (CC)	
WGN	7th Heaven "Stuck in the Middle With You"		7th Heaven "Red Tape" (CC)		Corner Gas (CC)	Corner Gas (CC)	Becker (CC)	Becker (CC)	WGN News at Nine (N) (CC)		Scrubs (CC)	Scrubs (CC)

THURSDAY PRIME TIME — OCTOBER 2

	6:00	6:30	7:00	7:30	8:00	8:30	9:00	9:30	10:00	10:30	11:00	11:30
WRBL 3	WRBL Evening	Evening News	Jeopardy! (N) (CC)	Wheel of Fortune (N)	Survivor: Gabon (N) (CC)		Vice Presidential Debate At Washington University in St. Louis; Gwen Ifill moderates.				WRBL Night Watch	Late Show
WTVM 9	News (N)	World News-Gibson	Inside Edition (CC)	Entertainment	Ugly Betty "Filing for the Enemy" (N) (CC)		Vice Presidential Debate (Live) (CC)			VP Debate Analysis	News (N)	(:35) Nightline (N)
WLTZ 38	News (N)	NBC Nightly News	News (N)	The Insider (N)	My Name Is Earl (N)	My Name Is Earl (N)	Vice Presidential Debate At Washington University in St. Louis; Gwen Ifill moderates.				(:11) TMZ (N) (CC)	Tonight Show
WXTX 54	One on One (CC)	One on One (CC)	My Wife and Kids	Half & Half (CC)	Hole in the Wall (N) (CC)		Vice Presidential Debate (Live) (CC)			News (N)	Seinfeld "The Voice"	WrestleMania
WJSP 28	The NewsHour With Jim Lehrer (N) (CC)		This Old House	Prep Sports Plus	Wild! "Predator Bay"		Vice Presidential Debate At Washington University in St. Louis; Gwen Ifill moderates.				Tavis Smiley (N)	Business Rpt.
WLGA 66	The King of Queens	The King of Queens	That '70s Show	That '70s Show	Smallville "Toxic" (N) (CC)		Supernatural "In the Beginning" (N) (CC)		Sex and the City	Sex and the City	Will & Grace (CC)	Will & Grace (CC)
WYBU 16	Richard and Lindsay Roberts		Supernatural	Giving Hope	Van Impe Pres	Gods News	Life Today	Worship Center	The 700 Club (CC)		Christians & Jews	Purpose for Life
A&E	Cold Case Files A man kills 49 prostitutes.		CSI: Miami "Just One Kiss" (CC)		The First 48 (CC)		The First 48 (CC)		Jacked: Auto Theft	Jacked: Auto Theft	Crime 360 "Killing Field" (CC)	
AMC	(5:00) "Terminator 2: Judgment Day" ('91) ★★★½ Arnold Schwarzenegger. (CC)				"Star Trek: Nemesis" ('02) ★★ Patrick Stewart. Capt. Picard faces his Romulan-engineered clone. (CC)					"King Kong" ('76) ★★½ Jeff Bridges, Jessica Lange. (CC)		
BET	106 & Park: BET's Top 10 Live (CC)				"New Jack City" ('91, Crime Drama) ★★★ Wesley Snipes, Ice-T. (CC)				Comic View	Somebodies (CC)	Judge Karen (CC)	Judge Hatchett
CNBC	Mad Money		Kudlow & Company (CC)		On the Money		Deal or No Deal Contestants get a chance to win money. (CC)				Mad Money	
CNN	(4:00) The Situation Room		Lou Dobbs Tonight (CC)		CNN Election Center		Larry King Live (CC)		Anderson Cooper 360 (CC)			
COM	(4:30) Fifty Pills ('06)	RENO 911! (CC)	Scrubs (CC)	Scrubs (CC)	Daily Show	The Colbert Report	Futurama (CC)	South Park (CC)	South Park "Wing"	S. Silverman	Daily Show	The Colbert Report
DIS	Wizards-Place	Wizards-Place	Zack & Cody	Hannah Montana	"Halloweentown II: Kalabar's Revenge" ('01) Debbie Reynolds.			Wizards-Place	Wizards-Place	Studio DC	Zack & Cody	Hannah Montana
E!	(5:00) Love Behind Bars		E! News (N)	The Daily 10 (N)	"Eternal Sunshine of the Spotless Mind" ('04, Romance-Comedy) ★★★ Jim Carrey, Kate Winslet.					The Girls Next Door	E! News	Chelsea Lately (N)
ESPN	SportsCenter (Live) (CC)		Baseball Tonight	College Football Pittsburgh at South Florida. (Live) (CC)						SportsCenter (Live) (CC)		
FAM	My Wife and Kids	My Wife and Kids	That '70s Show	That '70s Show	Nanny 911 "Sterneman Family" (CC)		Nanny 911 A couple has three sets of twins.		Nanny 911 "Cubbison Family" (CC)		The 700 Club (CC)	
FX	(5:00) "Mr. & Mrs. Smith" ('05, Action) ★★½ Brad Pitt, Angelina Jolie.				"Dodgeball: A True Underdog Story" ('04) ★★★ Vince Vaughn, Christine Taylor.				It's Always Sunny in Philadelphia (N)		It's Always Sunny in Philadelphia	
HBO	"Never Been Kissed" ('99, Romance-Comedy) ★★ Drew Barrymore. 'PG-13' (CC)				True Blood "Escape From Dragon House"		Chris Rock: Kill the Messenger (CC)			Body of Lies	Real Sex 24 (CC)	
HBO2	(:15) "The Astronaut Farmer" ('07, Drama) ★★½ Billy Bob Thornton. 'PG' (CC)				"Bee Movie" ('07) ★★½ Voices of Jerry Seinfeld. 'PG' (CC)		REAL Sports With Bryant Gumbel (CC)			Life & Times	Little Britain USA	Costas NOW
HIST	Cities of the Underworld (CC)		Modern Marvels (CC)		Secret Access: Air Force One (CC)		"Tombstone" ('93) ★★★ Kurt Russell. Doc Holliday joins Wyatt Earp for the OK Corral showdown. (CC)					Tales of the Gun
LIFE	Reba (CC)	Reba (CC)	Still Standing (CC)	Still Standing (CC)	Reba (CC)	Reba (CC)	"Unfaithful" ('02) ★★★ Richard Gere, Diane Lane. A housewife has an affair with a charming stranger. (CC)					Will & Grace (CC)
MAX	(:10) "The Kingdom" ('07, Action) ★★½ Jamie Foxx, Chris Cooper. Premiere. 'R' (CC)				"The Art of War" ('00, Suspense) ★★ Wesley Snipes, Anne Archer. 'R' (CC)				"Blades of Glory" ('07, Comedy) ★★★ Will Ferrell. 'PG-13' (CC)			Coed Confidential
MAX2	(4:50) "The Shining" ('80) ★★★½ 'R'		(:15) "The Reaping" ('07, Horror) ★½ Hilary Swank, David Morrissey. 'R' (CC)				"Disturbia" ('07, Suspense) ★★½ Shia LaBeouf. 'PG-13' (CC)			(:45) Co-Ed Confidential 2 Sophomores		(:20) The Jacket ('05)
MTV	Real World-Rd	Parental Control	Mom & Dad	The Hills (CC)	Paris Hilton's My New BFF		Making the Band 4		MTV's Top Pop Group (N)		Man and Wife (CC)	Mom & Dad
NICK	Drake & Josh (CC)	Drake & Josh (CC)	Zoey 101 (CC)	Drake & Josh (CC)	SpongeBob	SpongeBob	Home Improvement	Home Improvement	George Lopez (CC)	George Lopez (CC)	Family Matters	Family Matters
SCI	Stargate SG-1 (CC)		"Reign of Fire" ('02, Fantasy) ★★½ Christian Bale, Matthew McConaughey.				"The Mummy Returns" ('01) ★★½ Brendan Fraser, Rachel Weisz. Two evil forces pursue the son of adventurer Rick O'Connell. (CC)					
SHOW	(5:00) The Gate ★★	"Rocky Balboa" ('06) ★★★ Sylvester Stallone. iTV. 'PG' (CC)			(:15) "Animal 2" ('07) Ving Rhames. A prisoner's enemies frame his son for murder. 'NR'				Comics-Borders	Comics-Borders	Californication (iTV)	Poor Boy's Game 'R'
SHOW2	(:15) "American Gun" ('05, Drama) ★★ Donald Sutherland, Forest Whitaker. 'R' (CC)				"Crimson Tide" ('95, Suspense) ★★★ Denzel Washington. Premiere. 'R' (CC)				Elite XC Frank Shamrock fights Cesar Gracie. From Jan. 26, 2007. (CC)			
SPIKE	CSI: Crime Scene Investigation		CSI: Crime Scene Investigation		CSI: NY "The Thing About Heroes" (N)		TNA iMPACT! (N) (CC)				The Ultimate Fighter	
SPSO	ACC All-Access (N)	SEC TV (N)	Knockouts	Mind, Body	Sports Stories	Golden Age	Best Damn Sports Show Period (CC)		ACC All-Access	The FSN Final Score	Best Damn Sports Show Period (CC)	
STARZ	"The Cable Guy" ('96, Comedy) ★★½ Jim Carrey. 'PG-13' (CC)			"Hannah Montana/Miley Cyrus: Best of Both"			"Ratatouille" ('07, Comedy) ★★★½ Voices of Patton Oswalt, Ian Holm. 'G' (CC)				"Across the Universe" ('07) ★★½ (CC)	
TBS	MLB Baseball	MLB Baseball Division Series -- Teams TBA. (Live) (CC)							MLB Baseball Division Series -- Teams TBA. (Live) (CC)			
TCM	(5:45) "The Fortune Cookie" ('66) ★★★ Jack Lemmon, Walter Matthau. (CC)				"Boomerang!" ('47) ★★★ Dana Andrews, Jane Wyatt. Premiere.			(:45) "He Walked by Night" ('48) ★★★½ Richard Basehart.			(:15) "The Naked City" ('48) ★★★½	
TDC	Cash Cab (CC)	Cash Cab: Dark	How It's Made (CC)	How It's Made (CC)	Destroyed	Destroyed	Destroyed	Destroyed	Impossible City (N)		How It's Made (CC)	How It's Made (CC)
TLC	What Not to Wear Start dating again. (CC)		LA Ink "Welcome Home Kat" (CC)		Overhaulin' "The Short Yellow Bus" (CC)		American Chopper "Dryvit Bike" (CC)		Street Customs "Asanti Mercedes" (CC)		American Chopper "Dryvit Bike" (CC)	
TMC	(5:00) God Said, Ha!	(:25) "Uncorked" ('98) ★★ Rufus Sewell. Premiere. 'PG' (CC)			"Two Weeks" ('06, Comedy-Drama) ★★ Sally Field, Ben Chaplin. Premiere. 'R' (CC)				"Nacho Libre" ('06, Comedy) ★★½ Jack Black. 'PG' (CC)			(:35) Dead Birds ('04)
TNT	Law & Order "Ambitious" (CC) (DVS)		Law & Order "Caviar Emptor"		"The School of Rock" ('03) ★★★ Jack Black, Joan Cusack. An unemployed guitarist poses as a teacher. (CC)					"The School of Rock" ('03) ★★★ Jack Black, Joan Cusack. (CC)		
TOON	Misadv. of Flapjack	Misadv. of Flapjack	Johnny Test (CC)	Johnny Test (CC)	Chowder	Misadv. of Flapjack	Total Drama Island	Johnny Test (CC)	Total Drama Island	Total Drama Island	Family Guy (CC)	Family Guy (CC)
TTC	Luxurious Log Homes (CC)		Super

Here's My Card...

COLUMBUS' KIDS DENTIST!
Dr. James Lopez, DDS, MS, MS, PC
The convenience of orthodontics and pediatric dentistry in one location.
Tricare Accepted!
1834 Warm Springs Rd. • 706-324-1834 • columbuskidsdentist.com

Cutting Up SALON
2723 Manchester Expy. behind the Waffle House
706.507.4593
Specializing in Military Haircuts
* Military Discounts *
• Women's Color & Foiling
• Waxing • Facials
• Ear Candling • Kids Hair
Sally Fulcher, Owner/Master Cosmetologist
$5 off any service w/ ad

Cusseta
MINI STORAGE
5 X 10 10 X 10 10 X 15 10 X 20
VISA
706-989-1827

Nothing feels closer to home.
• Large Outdoor Pool
• Game Room
• FREE Wireless Internet
• FREE Internet Access in Lobby
• FREE local Calls
• FREE Continental Breakfast
• Commercial Rates Available for Fort Benning Contractors
Days Inn
JUST 2 MILES FROM FORT BENNING GATE
"The Best Value Under The Sun"
DAYS INN-FORT BENNING
3170 VICTORY DRIVE
FOR RESERVATIONS CALL
(706) 689-6181

Independence Place APARTMENTS
The Place You Can Call Home
Resort Style Living
Fully Furnished Units
Flexible Leasing Options
1534 Antietam Dr.
Columbus, GA 31907
706-689-1026
Located right next to Sand Hill.
www.LiveAtIndependence.com

Vincent J. Pasquarello, DMD
Family Dentistry
2751 Warm Springs Rd.
Suite B
Columbus, GA 31904
(706) 221-2824
(706) 221-2834
Military Families Welcome
New Patients Welcome
Now Accepting:
United Concordia/Tricare
Metlife · Cigna · Delta Dental
Convenient Hours

"Stop. Go. Pennzoil."
PENNZOIL
PENNZOIL 10 MINUTE OIL CHANGE
QUICK • CLEAN • CONVENIENT
Change Oil, Lube Chassis, New Oil Filter, Wash Windshield
Check: Air Filter, Tire Air, All Fluids, Wiper Blades
Vacuum Interior, Tire Rotation and more!
706 324-7863
920 Veterans Pkwy.
No Appointment Necessary!

Just Because You Fear the Dentist Doesn't Mean Your Kids Have To...
Mark A. Lawrence, D.D.S., P.C.
Cephas V. Thomason, III, D.D.S.
Pediatric Dentistry
706-327-6262
3623 Calvin Dr.
Columbus
www.Kidzteeth.com

The Best Value Under the Sun!
New Rooms with Great Rates
Complimentary Breakfast
Guest Laundry Room
DAYS INN NORTH – FORT BENNING
3452 Macon Rd.
For Reservations:
706-561-4400
www.daysinn.com/hotel/07227
or www.thebayonet.com
Days Inn

Save on Gas, Not on Quality!
BEST PRICES
50CC $699
150CC $1250
IN TOWN!
Scoot Your Boot
MILITARY DISCOUNTS!
238 Lee Rd. 219 • Phenix City
334-614-2687 or 334-448-5463
FINANCING AVAILABLE!

POWDER COATING OF COLUMBUS, INC.
2218 12TH AVENUE, COLUMBUS, GA 31901
706.563.0562
powdercoatingcolumbus.com
CALL US FOR ALL YOUR FINISHING NEEDS!
MOTORCYCLE, CAR RESTORATION, FENCING, FURNITURE, STEEL OR ALUMINUM

THE BAYONET
Published in the Interest of the Fort Benning Community
Charity Vogt
Advertising Sales Representative
Landmark Military Newspapers of Georgia
506 Manchester Expressway, Suite A-8, Columbus, GA 31904
Office 706-317-2106 • Fax 706-317-2126 • Cell 706-329-1800
email: charity.vogt@militarynews.com
Fort Benning's Only Authorized Newspaper ~ Home of the Infantry

The Wash Company
We Can Do It!
HOURS: 8AM-9PM DAILY
Take a break from your laundry!
Wash, Dry & Fold
99¢ per pound
wash, dry, fold
NOW OPEN
Laundromat & Drop Off Service
4350 17th Ave, Columbus
1146 Talbotton Rd, Columbus
706.323.2770

KIM'S BOOTS & SHOES SALES & REPAIR
We Sell Cool Boots for Hot Summer with Drainage Vents
Danner
Belleville
We Sell All Type Military Boots
•Belleville •Cororan •Rocky
•Altama •Matterhorn •Danner
•Wellco
AAFES
MAIN POST MINI-MALL
Mon-Sat 9-6 • Sun 12:30-3
Sales & Repair • Resole & Modify Drainage Vents
(706) 689-2175

It's My Body.
Cosmetic Surgery of the Face, Breast and Body
JAIN PLASTIC SURGERY, P.C.
COSMETIC SURGERY CENTER
2522 WARM SPRINGS RD., COLUMBUS, GA 31904
(706)322-9313
DISCOVER THE POSSIBILITIES AT JAINPLASTICSURGERY.COM
10% MILITARY DISCOUNT

Make Advertising Easy! Use Your Business Card!!
THE BAYONET
706-317-2106

ARMY FAMILIES ARE ARMY STRONG!

THE BAYONET

PUBLISHED IN THE INTEREST OF THE FORT BENNING COMMUNITY

VOL. 66 • NO. 41

FRIDAY, OCTOBER 10, 2008

WWW.THEBAYONET.COM

Faith wins Cross Country meet B4

Steeplechase at Callaway D1

THIS WEEK

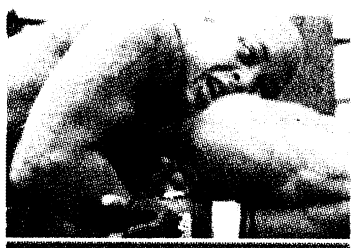

Combatives championship B1



For the Soldier, by the Soldier C1

'The Army's awesome'

Mom lauds Army Family for helping her cope while awaiting her son's return from Iraq

THE BAYONET
Lori Egan

Joy, pride and a tremendous amount of love is how Memphis-native Wanda Flynn described her emotions when her son and 158 Soldiers and civilians returned from Operations Iraqi and Enduring Freedom Sunday.

"This Army's awesome," said Spc. Will Flynn's mother, who had been waiting since Sept. 29 for her son and the 32 remaining Soldiers with the 104th Transportation Company to redeploy. Sandstorms in Kuwait delayed the Soldiers' return. "I wouldn't have been able to (cope) without his Army Family. They helped me a great deal this last week while I was waiting for today."

Sunday's flight carried three separate groups to Freedom Hall — 13 Soldiers with the 14th Combat Support Hospital's 926th Preventive Medicine Detachment, 133 Soldiers and civilians with the CONUS Replacement Center and the last of the 13th Combat Sustainment Support Battalion's 104th Transportation Co.

While in Iraq, the 104th logged more than 10,000 miles on patrol.

During its second deployment in support of Operation Iraqi Freedom, the 926th Preventive Medicine Detachment Soldiers went out in two-man teams to minimize the medical and environmental health threats on the battlefield.

Col. David Fulbright, the 14th CSH's commander, arranged for his Soldiers to be greeted not only by family and friends, but also by Soldiers in the 690th Medical Co. and 14th CSH.

"Because it's a small unit, we wanted

See **Soldiers**, *A7*



Lori Egan

Therese Ann Perez and her daughter, Staff Sgt. Tanisha Quintanilla with the 926th Preventive Medicine Detachment, hug after the safety briefing.

SafetyCab to run every weekend

THE BAYONET
Cheryl Rodewig

SafetyCab will run every Thursday through Sunday starting today, said Bob Meloche, safety specialist with Combat Readiness.

Usually SafetyCab operates only during holiday weekends, but it has been extended to include every weekend through the end of the year.

During this three-month trial period, military ID cardholders in the tricommunity can call SafetyCab for a free ride home between 9 p.m. and 3 a.m. Thursday through Sunday. For Columbus Day weekend, SafetyCab is available through Wednesday morning.

"It's much better to be proactive than reactive," Meloche said. "The proper way to celebrate a holiday is to make sure you have a designated driver, but sometimes you get caught short. With this program, people have an alternative to even thinking about getting behind the wheel."

The program has grown steadily since its inception in 1999. Sixty-five Soldiers called SafetyCab during Labor Day weekend. Last year, more than 680 people took advantage of the program.

"It's important we provide an option to Soldiers," said Col. Charles Durr, the installation's chief of staff, who initiated the change. "If it works on Labor Day, it might work on Halloween or other times. The cost of 680 taxi cabs is well worth saving one person from dying or being injured."

To contact SafetyCab, call 706-527-7248.

★THE BAYONET★
SALUTES OUR DEPLOYED UNITS

926th Preventive Medicine Detachment and elements of the
209th MP Detachment
789th Explosive Ordnance Detachment
13th CSSB
24th Ordnance Detach.
63rd Engineer Company
233rd Heavy Equipment Transportation Company
988th MP Company

These boots were made for jumping



Bridgett Siter

Soldiers from the 505th Parachute Infantry Regiment at Fort Bragg, N.C., donned period uniforms from various generations of paratroopers to honor the late Don Lassen, "Mr. Airborne," during a memorial ceremony Sunday at the Airborne Walk on Eubanks Field. For more on Lassen, see A 5.

Army introduces new stability operations manual

TRADOC NEWS SERVICE
John Harlow

WASHINGTON — Gen. William S. Wallace, commander of the U.S. Army Training and Doctrine Command, introduced new Army doctrine this week in Washington. The Stability Operations field manual, FM 3-07, elevates stability operations to the same level as offensive and defensive operations.

"We recognize that in a contemporary operational environment, conventional military operations will be conducted simultaneously with stability operations," Wallace said. "Our hope is that FM 3-07 becomes a source document not just for the military and agencies within our government, but also non-governmental agencies with whom we work."

Lt. Gen. William B. Caldwell IV, commanding general of the U.S. Army Combined Arms Center at Fort Leavenworth, Kan., said America's future abroad is unlikely to resemble Afghanistan or Iraq, "where we grapple with the burden of nation-building under fire."

Instead, Caldwell said, "we will work through and with the community of nations to defeat insurgency, assist fragile states and provide vital humanitarian aid to the suffering."

Given the complexities of the future operating environment, the Army must look at the different ways the elements of national power (military, economic, diplomatic and information) are employed, according to the new manual. Military success will not be sufficient to prevail during a time of protracted confrontation fueled by religious extremism, competition for energy, globalization, climate and demographic changes, and the increased use of violence.

"Our objective when we go into a foreign country is to leave, but to leave with that country safe and secure," Caldwell said.

TRADOC officials used a "comprehensive approach" when developing the new doctrine, seeking input from agencies and officials within the government and sister services as well as those outside.

"We have to understand how to balance our approach," said Lt. Col. Steve Leonard, chief of CAC's operational-level doctrine directorate. "There needs to be balance between the political and military imperatives that drive our operations and humanitarian principles that guide the efforts of relief agencies.

See **Manual**, *A7*

Post hires four new fire inspectors, three more expected

THE BAYONET
Rachel L. Watkins

Fort Benning fire department had one fire prevention inspector last year. Today there are five. By the end of the year, there will be three more, plus an assistant fire prevention chief.

The addition of eight inspectors, who are responsible for evaluating the safety on non-residential buildings on post, comes at a time when Fort Benning is growing very quickly, said Fire Chief Arthur Simmons.

"There is a lot of area to inspect at Fort Benning — 20 million square feet — and only having one inspector wasn't getting the job done," Simmons said.

With the expansion of Fort Benning as a result of BRAC, there will be more buildings to inspect, he said, and more personnel who will require basic fire safety training.

In the early 90s, there was a mandated reduction in force, said Simmons, who has worked on post since 1989. After the new hires, the fire prevention program will be staffed at "full force."

Inspectors make sure building designs comply with fire regulations before construction — that each building has enough doors and exits, heat and smoke detectors and fire safe hallways. They also investigate the cause of fires.

"Our ultimate goal is to have zero loss of life," said Inspector Ryan Earwood, who has been in Department of Defense fire service for seven years, but just arrived to Fort Benning.

"If we overlook something, there's a chance that little bitty item could lead to a fire."

COMMANDER'S COLUMN

Fort Benning unit provides smart training to improve Army's operational capabilities

COMMANDING GENERAL
Maj. Gen. Walter Wojdakowski



The 1st Battalion, 29th Infantry Regiment is one of the key training units on Fort Benning. The battalion's Stryker Bradley Instructional Company (SBIC) is the unit that trains Soldiers and leaders in Bradley and Stryker skill sets. These skills serve to enhance war-fighting capabilities, ultimately increasing the Army's ability to fight and win in combat.

All of the Army's Master Gunners are graduates of courses taught by SBIC, and the unit also provides instruction for the Mechanized Leader Course, the Stryker Leader Course, and the Stryker Transition Course. Additionally, SBIC deploys Mobile Training Teams to teach any of the courses at a parent unit's home station or in theater, and through the Maintenance Management Division, trains units on the Humvee Egress Assistance Trainer.

Not only does 1/29 provide Bradley and Stryker instruction for the entire Army — thousands of students per year — it also conducts future force experimentation for the Soldier Battle Lab and the Army, as well as demonstrations and support for the U.S. Army Infantry Center and Infantry School — all the while maintaining a high level of individual, collective, and readiness training for its Soldiers.

The battalion's Gen. J. Lawton Collins Training Center is busy year-round with many unique missions. One of the unique aspects of the Collins Training Center is its heavy reliance on simulators to perform its mission, to include the Stryker Driver's Trainer, the Conduct of Fire Trainer, and the Bradley Advanced Training System. Using simulators is smart because it allows the majority of the actual vehicles to be used in the operational force and simulation training saves money for the Army.

The battalion's A Company conducts testing and experimentation in support of the USAICS, the Global War on Terrorism, and other Infantry initiatives. The company is on the cutting edge of Army technology, constantly testing new equipment that is years away from being fielded. Soldier feedback on the equipment is vital to any program's success.

Companies B and C provide Bradley and Stryker support to the Infantry center and school in order to prepare Soldiers and leaders for their follow-on assignments. Both companies are heavily involved in the hands-on training exercises that 1/29 conducts for the Infantry Precommand Course and other schools and organizations, showcasing a number of vehicles including the Bradley ODS and A3 models, and the Stryker vehicle in several variants. Additionally, they perform static displays and rolling demonstrations for Infantry graduations; all the while maintaining individual and crew proficiency on the Stryker and Bradley.

The New Equipment Training Company (NETC) conducts training for the entire Army on battalion sets of Bradley Fighting and Stryker Vehicles to modernize and transition units at home station. NETC has 14 mobile training teams that deploy all over the world to teach units who receive Bradleys or Strykers, saving the Army time and money by eliminating the need to move the unit to a training center.

The battalion's Headquarters, Headquarters Company (HHC) conducts vehicle maintenance, transportation, and support for the Infantry center and school, providing the force with trained Soldiers and leaders who are prepared to fight and win in combat. HHC provides fuel and transportation support to all Fort Benning units with the exception of the 192nd and 198th Infantry Brigades — supporting literally thousands of missions per year.

Through smart training, 1/29 has been able to meet its challenging mission of training the most competent Soldiers in the world while continuing to improve operational capabilities.

Follow me!

OPINION

VARIOUS VOICES

Christopher Columbus landed on a Caribbean island in 1942, discovering the New World. What have you discovered?

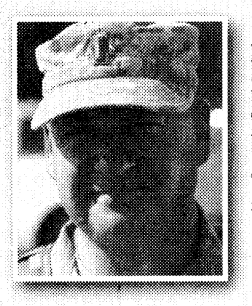

Men are supposed to be the Rock of Gibraltar, but I recently found out that my wife of 15 years can change roles. She surprised me by giving me an extreme amount of support. "You can do this," she said. And it helped. It really did.

— 2nd Lt. Kevin Hodgkinson, 1st Battalion, 141st Infantry Regiment



I remember discovering that my parents really did know what they were talking about. They knew about friendships, money, cooking — that you can't just live on pizza and soda. You really find out when you have your own kids.

— Genoa Stanford, Family member

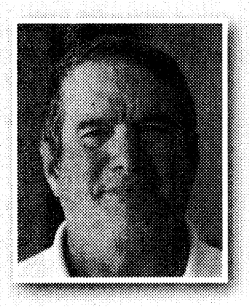

I discovered I like to ride motorcycles. I bought one and I ride it all the time. I thought they were dangerous, but I found if you take your time and maintain situational awareness, it can be enjoyable.

— Retired Col. Thomas Cole



The Army has a lot more capabilities than most Soldiers think. I've learned that over four years in the military. A lot of us don't know much about the Army until we start taking classes. I'm in the Blue Force Tracker course. It's a complex system — I'm still trying to figure it out.

— Spc. Vanessa Rios, 203rd Brigade Support Battalion



The most recent thing I discovered is that no matter how hard you try, you can never control what a person believes. You can't force anyone's beliefs, whether it's about politics, economics or your children's wants. You have to use persuasion not coersion.

— Capt. Roy Wallace, Maneuver Captains Career Course

Cheryl Rodewig

Be safe, not sorry when it comes to credit

BAYONET CORRESPONDENT
Erin A. Nash

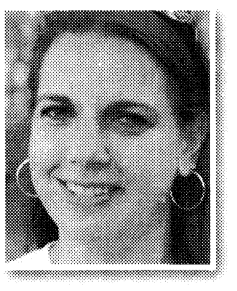

About a year ago, I started getting phone calls for a woman named Rita. I told the caller there was no Rita living at my house. The calls kept coming every month or so, until I lost patience and demanded answers — who is Rita? The caller worked for a lawyer who was looking for a woman who owed money on a credit card.

Since my mother-in-law is named Rita, I called home and spoke to my father-in-law. He called the lawyer. Turns out that the woman they were looking for had a different Social Security number than my mother-in-law. Problem solved. Or so we thought.

Last week the phone rang at 8:30 p.m.

"Hi Rita!" the caller said. I explained that no, I'm not Rita. He didn't want to hear it. He asked if my husband's name was Adam. It is, so I handed over the phone. The man was from a collection agency and he threatened my husband, said he'd be taken to court for not paying a bill he'd co-signed for. My husband insisted he was not the Adam they were looking for, just as Rita wasn't the right Rita they were searching for. He didn't have the correct SSN for Adam either.

When the collector put my husband on hold, Adam hung up and called his father. Rita, in turn, called the collection agency and it was verified, yet again, that no, she is not the Rita they were looking for. The agent apologized and said both Rita and Adam's names would be taken off the account.

Just a few days ago, I again answered the phone to, "Hi Rita!" Same collection agency, different agent.

I was sick and sleeping when she called, so I might have been a tad rude. I went through the entire story again, and she apologized and said that my husband's name would be taken off their call list, but we might get another phone call (or two) within a few days because they rely on an automated dialing list.

The whole situation got my husband to thinking about identity theft. A friend recommended the company LifeLock. For $10 a month, LifeLock offers a number of services, most notably what they call "proactive identity theft protection." The friend was at a store buying a TV, and LifeLock called to make sure that it was him buying it, not someone trying to use his name and credit.

That's worth the peace of mind, since we're thinking about buying a house. Anything untoward on a credit report can seriously hinder your ability to buy a house, car, etc.

I recommend visiting the Web site www.annualcreditreport.com. Once a year, everyone is entitled to view and print (or have it mailed to them) their credit report. And for a few more dollars, you can even view your credit score.

As much as I get a kick out of the commercials for FreeCreditReport.com, if you read the fine print, you get a seven-day trial membership, and if you don't cancel within nine days, you are automatically enrolled and billed $14.95 a month.

I'm glad my husband decided to protect his credit. In these tough economic times, you never know what could happen.

Roller skating offers great exercise for more than just legs

USAIC PUBLIC AFFAIRS OFFICE
Elsie Jackson



October is National Roller Skating Month, not to be confused with National Skating Month in January.

January is National (Figure) Skating Month. No wonder I'd never heard of it. Not much of that kind of thing went on growing up in Hawaii where ice only comes crushed, cubed or shaved.

One of my few memories from grade school is listening to the little kid next to me sounding out an unfamiliar word. He finally gave up and asked our teacher what "ssss-now" was.

Our teacher had not grown up in Hawaii and was shocked when she realized the rest of the class thought it was "ssss-now" too. She tried to explain what snow was, not an easy thing to do when you can't even use snow cones as a reference point. (Hawaiians call them "shave ice")

Which brings me back to October, National Roller Skating Month, which, in my book, is skating the way people are meant to skate. I cycled and roller skated all the time growing up. Still do, albeit not that well.

On a good day, the only contact I make with the floor of the Jam Skate Center in Columbus is with my wheels. On a bad day, more makes contact with the floor. As it turns out, you use a lot more than just the muscles in your legs when you skate.

I'm happy that our local inline team, GT Speed, doesn't mind me tooling around on the floor while they practice for upcoming meets. I get some exercise while I wait for my daughter to finish practice and it sure beats just sitting there.

Several of GT's skaters are nationally ranked. During a really good practice, it's like watching a cross between short track racing (think Apolo Anton Ohno before he learned to dance) and NASCAR.

I, on the other hand (and on the other end of the scale) have a far humbler goal — to stay vertical, with my wheels on the floor.

Care to join me? It's good exercise, a lot of fun and if you really need another reason, October is National Roller Skating Month.

The weather's always right too. No chance of ssss-now.

THE BAYONET

LANDMARK MILITARY NEWSPAPERS OF GEORGIA, INC.

This newspaper is an authorized publication for members of the U.S. Army. Contents are not necessarily the official views of, or endorsed by, the U.S. Government, Department of Defense, the Department of the Army, or the U.S. Army Infantry Center. It is published weekly using offset printing by the Public Affairs Office, 6751 Constitution Loop, Suite 602, Fort Benning, Ga., 31905. 706 545-4622. Circulation: 22,000. Everything advertised in this publication shall be made available for purchase, use or patronage without regard to race, color, religion, sex, national origin, age, marital status, physical handicap, political affiliation or any other non-merit factor of the purchaser, user or patron. If a violation or rejection of this equal opportunity policy by an advertiser is confirmed, the printer shall refuse to print advertising from that source until the violation is corrected. All editorial content of The Bayonet is prepared, edited, provided and approved by the Public Affairs Office of the U.S. Army Infantry Center.

The Bayonet is printed by Landmark Military Newspapers of Georgia, Inc., 506 Manchester Expressway, Suite A-8, Columbus, Ga. 31904, 706 317-2106, a private firm in no way connected with the Department of the Army, under exclusive written contract with Fort Benning. Landmark Military Newspapers of Georgia, Inc. is responsible for commercial advertising, delivery and subscriptions. The appearance of advertising in this publication, including inserts and supplements, does not constitute endorsement by the Department of the Army, or Landmark Military Newspapers of Georgia, Inc., of the firms, products or services advertised.

Maj. Gen. Walter Wojdakowski
Commanding General, Publisher

Bob Purtiman
Public Affairs Officer

Monica Manganaro
Director of Communications and Media Relations

Jennifer Gunn
Command Information Officer

Editor
Lori Egan
Lori.Egan@us.army.mil
706-545-4622

Staff Writers

Cheryl Rodewig
Cheryl.Rodewig@militarynews.com

Rachel L. Watkins
Rachel.Watkins@militarynews.com

Landmark Military Newspapers
General Manager
Danny Dean
Danny.Dean@militarynews.com

Distribution Manager

Kenneth Rayley
Kenneth.Rayley@militarynews.com

Graphics Team Leader/Prod. Coordinator
Jillian Potter

Graphic Artist
Sandra Pettee
Tanya Stroud

Sales Representatives

Judy Arnold, 706-317-2106 ext. 106

Tangee Edmondson, 706-317-2106 ext. 109

Denise Bowlin, 706-317-2106 ext. 111

Inside Sales Representative
Phyllis Wolf 706-317-2106 ext. 101

TO ADVERTISE IN THE BAYONET, CALL 706-317-2106

around Post

AIRBORNE COMPETITIONS

The Rigger of the Year competition is Wednesday and Thursday, and the Black Hat of the Year competition is Thursday. For more information, call 2nd Lt. Gary Khoury at 706-545-6494.

COMEDY SHOW

Comedian Bernie McGrenahan will host a comedy show from 11 a.m. to noon and 2 p.m. to 3 p.m. Thursday at Marshall Auditorium. The theme is "Happy Hour: Comedy With a 'Message.'"

Attendees, both Soldiers and civilians, will be given credit toward mandatory drug, alcohol and domestic education. Soldiers have to complete four hours and civilians have to complete three hours of substance abuse prevention every year.

To register a unit or directorate for the event or for more information, call Oscar Schlomer at 706-545- 7027 or 706-545-1138.

INTERNATIONAL SNIPER COMPETITION

The Eighth Annual International Sniper Competition is Thursday through Oct. 22.

U.S. teams from the Army, Air Force and Navy and snipers from Denmark, Spain, Canada and France will compete.

The events include aerial platform shooting, countersniper shooting, convoy life fire and day and night unknown distance shooting. There will be a 100 table vendor display Oct. 22 in Infantry Hall.

For more information, visit armysniper.org.

NATIONAL RED RIBBON WEEK TRAINING

Meet the Army Marksmanship Unit's Olympic gold medal winners 10 a.m. Oct. 24 in Marshall Auditorium during the "Go for the Gold — Not Drugs" training session sponsored by Fort Benning's Army Substance Abuse Program, Warrior Transition Battalion, Western Hemisphere Institute for Security Cooperation and Fort Benning Schools.

This training is open to all military, civilian and family members. This is mandatory training for unit prevention leaders and civilian train the trainers.

For more information, call Oskar Schlomer at 706-545-7027 or 706-545-1138. National Red Ribbon Week is Oct. 23-31.

BOSS MEETING

The monthly Better Opportunity for Single Soldiers meeting is 2 p.m. Oct. 30 at the Kelley Hill Rec Center. For more information, call 706-544-1411.

CLEAN OUT E-MAIL

The Directorate of Information Management encourages post e-mail users to perform routine house cleaning of all mailboxes.

This will reduce the overall database size of the e-mail system which will allow administrators to restore a server much faster if failure occurs. Also, the e-mail system will run more efficiently.

Empty deleted items weekly and move e-mails from your inbox to a personal folder offline or information may be lost. On Oct. 15, mailbox sizes will be adjusted to tier level size limits. Tier 1 is unlimited, Tier 2 allows 300 megabytes, Tier 3 users have 100 megabytes and Tier 4 has 75 megabytes.

For more information, call 706-545-2178 or e-mail benndoimhelpdesk@conus.army.mil.

ID CARDS TO BE ISSUED BY APPOINTMENT ONLY

Effective Nov. 1 the post ID card section will start operating on an appointment only basis. The goal is to service each customer in less than 10 minutes.

In addition to prescheduled appointments, there will be same day appointments available for people who have an emergency and need a card on that day. Emergencies include lost or stolen ID cards or an emergency medical situation. To make an appointment, call 706-545-4068 or 706-545-9085.

MCOE COMMUNITY UPDATES

The public is invited to attend the Maneuver Center of Excellence community update the first Tuesday of each month at 3 p.m., Classroom 6, in Infantry Hall, on Fort Benning.

The community update is an effort to educate the public on the latest news, timeliness, milestones, and progress being made as Fort Benning makes the transition to the Maneuver Center of Excellence.

For more information, call 706-545-4729.

REWARDS

A reward of $500 is being offered for information leading to the arrest and conviction of person(s) who stole a black, 2006 Miller-Built LS8218 20' two-axle trailer, serial number 5K1BU82061006086, and a number of tent frame poles from Wetherby Field between June 23-24.

A reward of $1,200 is being offered by U.S. Army Criminal Investigation Command for information leading to the identification, apprehension and conviction of the person(s) responsible for the theft of numerous sets of aluminum bleachers from Lee Field and Malone 7 between June 20-25.

Anyone having knowledge of the thefts, but not wishing to be identified will be briefed on options for confidentiality. For more information, call 706-545-7905 or the military police at 706-545-5222.

MOTORCYCLE SAFETY CLASS

To register for Motorcycle Safety Foundation courses, visit https://airs.lmi.org, select available courses, select Fort Benning in the garrison drop-down list, select the course from the drop-down list and select the date of the course desired using the calendar that pops up on the page.

There are two courses for each date: one for personnel using their own motorcycles and one for those using the trainer motorcycles.

Those experiencing difficulty registering should contact the Combat Readiness Office (Safety), Building 18, or call the MSF instructors at 706-545-0893.

HOUSING OFFICE RELOCATED

The housing office has relocated from Building 2621 in Soldiers' Plaza to Building 2619 in Soldiers' Plaza. Hours of operation are 8 a.m. to 4:30 p.m. Monday through Friday. For questions about off-post housing, call 706-545-3921. Unaccompanied personnel who have questions about on-post housing can call 706-545-2751.

CID RECRUITING

CID special agent duties comprise investigating felony crimes involving U.S. Army personnel and assets, crime prevention, and personal protection of U.S. and foreign dignitaries. CID special agents are federal law enforcement officers. CID needs qualified Soldiers.

The qualifications are: U.S. citizen, at least 21 years old, have a GT score of at least 110, possess two years of military experience, be a specialist or nonpromotable sergeant, suitable character established by a Single Scope Background Investigation leading to a Top Secret clearance, no record of psychological or pathological personality disorders, no record of unsatisfactory credit, at least 60 semester hours of college, no civil or courts-martial convictions, normal color vision and have a physical profile of 222221 or higher.

The training includes U.S. Army Military Police School Special Agent Course; advanced training in specialized investigative disciplines; opportunities to attend training at the FBI National Academy, the Canadian Police College, Scotland Yard and pursuit of a master's degree in forensic sciences from George Washington University. For more information, call Special Agent Jeremy McCormick at 706-545-0247.

1ST BATTLE COMMAND TRAINING GROUP

The 1st Battle Command Training Group Army Reserve in Birmingham, Ala., has immediate openings for sergeant first class through lieutenant colonel.

They train and validate USAR and ARNG units throughout the Southeast in wartime readiness. For more information, call 1st Sgt. Larry King at 205-987-8443 ext. 4410, Capt. John Walker at 205-444-5208 or Lt. Col. Anthony Escott at 205-444-5163.

CUSTOMER EVALUATION SYSTEM

It's easy to rate the services you receive from organizations on Fort Benning or anywhere in the world via the Interactive Customer Evaluation system.

Log onto the ICE Web site at http://ice.disa.mil from any computer, pick out the installation and service of interest and complete the online customer comment card, which will be sent for action directly to the organization rated. Those who leave their contact information will receive a response from the organization. ICE kiosks and terminals are located in customer service areas around Fort Benning or comments can be submitted from any computer using the Web site.

AER OFFERS HELP

The nonprofit Army Emergency Relief provides emergency financial assistance to Soldiers, retirees and their family members.

For more information, call 706-545-2536.

FOREIGN LANGUAGE WEB SITE

The Defense Language Institute Foreign Language Center offers a Language Materials Distribution System Web site with hundreds of free language survival kits and other materials for deploying service members. To view the shopping cart, visit https://lmds.dliflc.edu.

There are pocket-sized booklets with audio CDs, in more than 30 languages, ranging in topics from public affairs, cordon and search to medical terminology; and Headstart language DVD programs that use cutting-edge technology and computer animation to teach 80-hours of self-paced lessons and are designed to teach survival phrases in Iraqi Arabic, Afghan Dari and Pashto. Web site visitors must register before placing orders.

For more information, call 831-242-5376 or send an e-mail to scott.t.swanson@us.army.mil.

AROUND POST

Send information for Around Post to Lori Egan at lori.egan@us.army.mil.

Include event information, a contact name and number and the subject heading, "around post."

GOT AD?
706-317-2106

GOT STORY?
706-545-4622

GOT EVENT?
706-545-4622

If you would like to place an ad or share your news with The Bayonet please call the phone numbers listed above.

Deadlines to get advertisements or event listings into The Bayonet are Fridays at noon before the publication date.

Everyone Deserves a Beautiful Smile

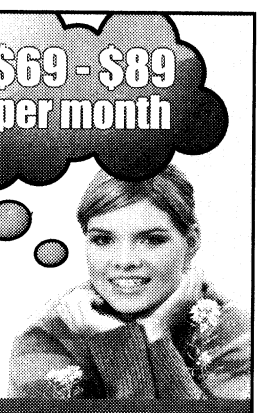

Braces for $69 - $89 per month.
No Down Payment
A perfect plan for today's economy.
Based on a 36-month plan. Please see provider for details about your plan. Fees may vary. Call for details about retention phase and length of treatment.

ORTHODONTIC CARE OF COLUMBUS
Dr. H. M. Bush
Dr. Leroy O. Venn
Member, American Association of Orthodontists

Save an average of $800
• Most Insurance Plans Accepted
• Certified Provider of Invisalign

Call today for your FREE consultation and exam.
Columbus | 706-324-4665
3031 Manchester Expressway
Columbus Park Crossing, Unit 2M
www.orthodonticcarega.com



Dedicated to a tradition you can see.

A welcomed addition to our tradition of care.

Casey C. Geringer, DO

We are pleased to announce that Dr. Casey Geringer has joined the Hubbard-Henslee Center for Eye Surgery, specializing in the medical and surgical treatment of glaucoma.

She completed a residency in Ophthalmology at Henry Ford Hospital in Detroit, Michigan where she served as chief resident her senior year. Dr. Geringer then completed a one-year fellowship in glaucoma at Henry Ford Hospital.

Prior to her residency, Dr. Geringer earned a bachelor's degree in Exercise Science from the University of Nebraska and completed medical school at Des Moines University in Iowa.

She recently co-authored a chapter on the medical treatment of glaucoma that has been accepted for publication in the International Ophthalmology Clinics.

If you are looking for a new ophthalmologist or have glaucoma, call Dr. Geringer today at 706-324-4321 to schedule an appointment.

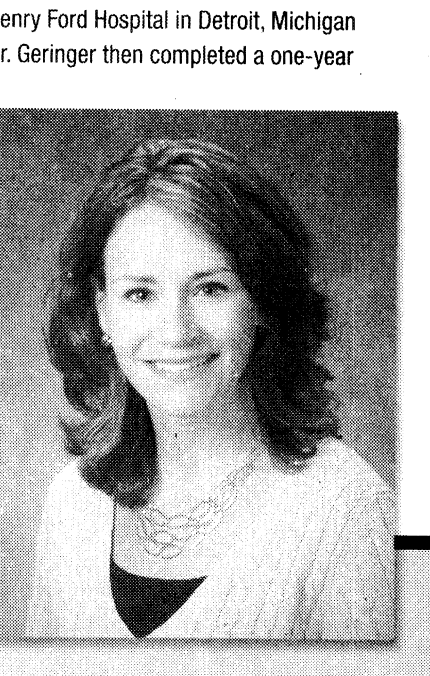

- Cataract (No Stitch) Surgery
- Glaucoma Surgery
- Multifocal IOLS
- Diabetic & Retinal Laser Surgery
- Oculoplastic Surgery
- Laser Vision Correction (Lasik)

Hubbard·Henslee
Center for Eye Surgery
Steven L. Henslee, MD • Board Certified
Casey C. Geringer, DO • Glaucoma Fellowship Trained
706-324-4321
2012 10th Avenue • Columbus, Georgia • www.hubbard-henslee.com

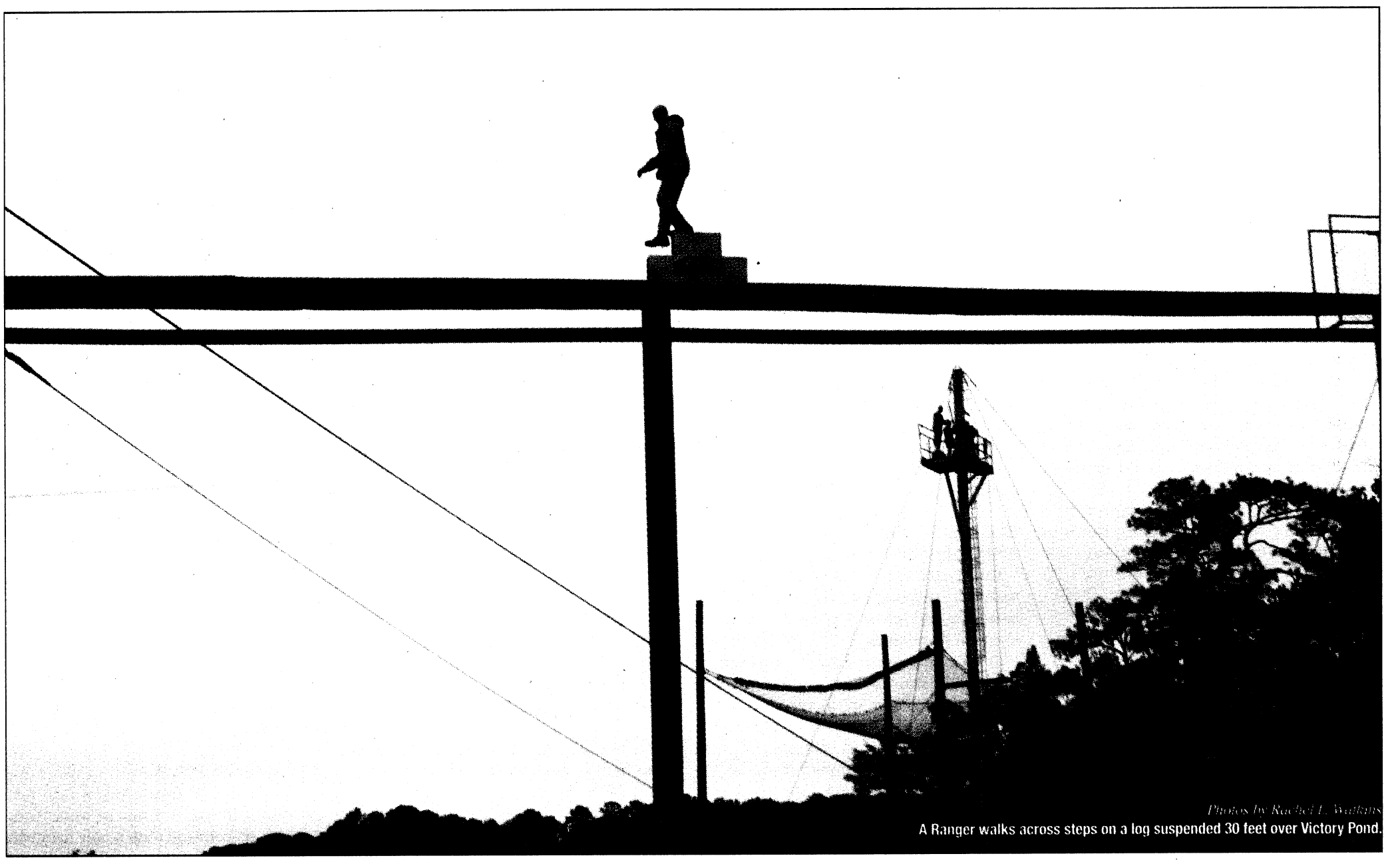

Photos by Rachel L. Watkins
A Ranger walks across steps on a log suspended 30 feet over Victory Pond.

Rangers test combat water survival skills

THE BAYONET
Rachel L. Watkins

Ranger School students tackled the combat water survival test Sept. 15 at Hurley Hill.

After walking across a log suspended over Victory Pond, doing a commando crawl on a rope, flying down a zip line and dropping into the pond with a MOLLE and a mock M-16, Rangers were wet and tired, said Capt. Keith Ingram, the 4th Ranger Training Battalion's A Company commander.

"A pretty significant amount of a Ranger's training is in the water, so it's important to know whether he can maintain himself in the swamp," Ingram said.

The other part is facing fears, he said.

"Part of being a Ranger is being able to work in harsh environments and to deal with scenarios where you might have an inherent fear," he said.

Ranger Clayton Celmer is afraid of heights. He didn't look down as he climbed the ladder to the zip line. When he got on the zip line, he looked at the hand grip and nowhere else.

"My adrenaline started pumping and all I could think to do was yell 'Ranger' as loud as I could," he said. "When I got to the bottom, I felt a little better about being in high places."

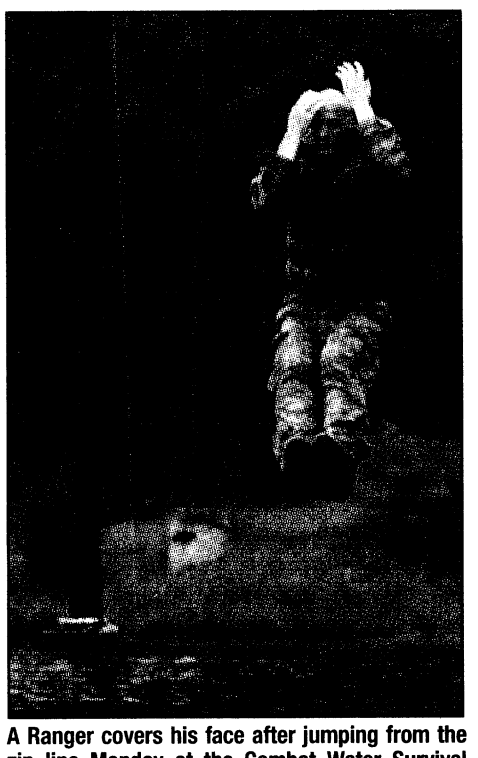

A Ranger covers his face after jumping from the zip line Monday at the Combat Water Survival Assessment test at Victory Pond.

Ranger Sam Casell said he is "a little" scared of heights but his fear doesn't get to him.

"Fear isn't a big deal," he said. "It's your ability to control your fear. What this training teaches is that even though you might be afraid of heights or water or pain, you still have to face it and overcome it."



Ranger Jay Saculla drops in to Victory Pond after doing a commando crawl on a rope and touching the Ranger tab.

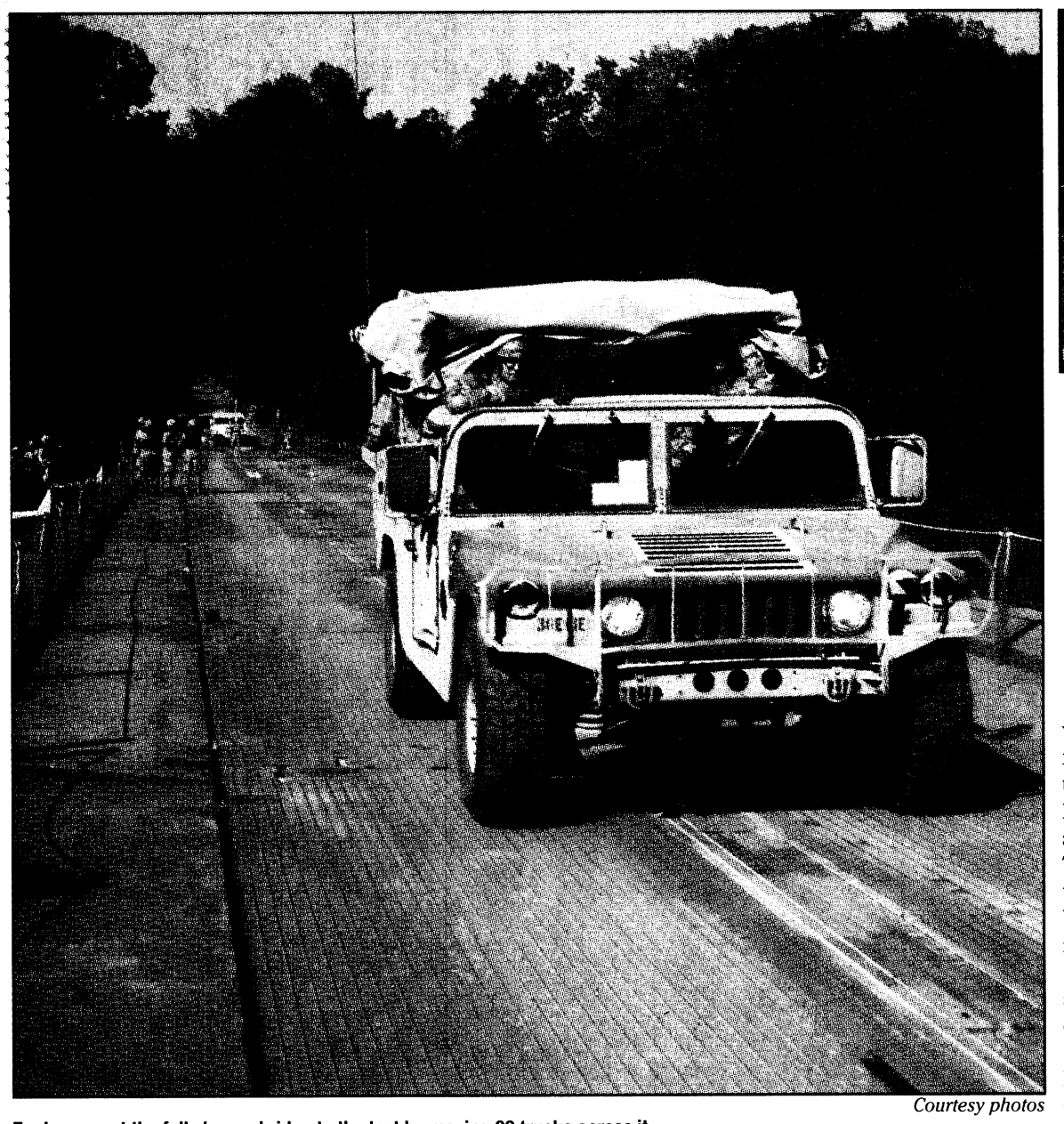

Courtesy photos
Engineers put the full closure bridge to the test by moving 80 trucks across it.



On the last day of the two-week FTX, engineers built a full closure bridge in three hours.

'Constant readiness'

Engineers conduct two-week FTX

THE BAYONET
Rachel L. Watkins

Soldiers of the 362nd Engineer (Multi-Role Bridge) Company wrapped up their annual two-week field training exercise Sept. 25. During the exercise, they conducted night land navigation, convoy operations, and MOUT and demolitions training. They built a rafting bridge — used to ferry vehicles — and a full closure bridge — one that reached from one river bank to the other.

The FTX was designed to replicate situations the Soldiers may find in combat.

Spc. David Aiken spent a year in Iraq. On his first night there, he was assigned to help rebuild a bridge that had been destroyed on a main supply route near Camp Rustamiyah. The engineers worked for three days in 18-hour shifts. From that experience, Aiken said, he learned the importance of "constant readiness." The FTX drove home that point.

"The only way to do the job is to *do* it. You can sit at the motor pool or do drills all day, but you really get a feel for (what it's like in combat) when you're out in the field," he said. "The field prepares you for a worst case scenario. It's about making it as rough as you can here, so it's not as bad overseas."

The FTX wasn't just about building bridges.

"That's their mission, but they also have to focus on basic Soldiering skills like land nav, shooting a weapon and first aid," said 2nd Lt. Jaime Lopez, platoon leader. "For most of the Soldiers, the last time they saw Infantry tactics was basic training, so this is a good refresher course for them."

Paratroopers' patron, Mr. Airborne, honored at memorial

THE BAYONET
Bridgett Siter

"Cpl. Lassen."
"Cpl. Don Lassen."
"Cpl. ... Donald ... Douglas ... Lassen."

Three times the sergeant major called that name, and three times he was met with silence. Then, three rifle volleys and the playing of *Taps*.


Lassen

Having presided over countless roll calls just like it, Don Lassen would have been proud. "Mr. Airborne," the founder and president of the Airborne Historical Association, the president of the Atlanta Chapter of the 82nd Airborne Association and the editor of the *Static Line*, a monthly newsletter dedicated to all things airborne, died Aug. 7 at the age of 86.

Lassen's widow, Fran, his family and nearly 50 members of the Airborne Association gathered Sunday at the Airborne Walk to honor the World War II veteran who was remembered as the "bearer of the airborne legacy."

"If he saw something needed to be done, he took responsibility for it," said Ben Reese, 91, one of three surviving members of the original Airborne Test Platoon, which took to the sky over Lawson Field for the first time in 1940. "He thought it was important to remember our (airborne) heritage, so he really pushed this thing over the years. If he didn't, it would've gone dead. I really think so."



Bridgett Siter
The Don Lassen family and members of the Atlanta Chapter of the 82nd Airborne Association attended a memorial ceremony for Lassen Sunday at the Airborne Walk. The Silver Wings jumped onto Eubanks Field and presented Lassen's widow, Fran, a baton inscribed with a tribute to her late husband.

Lassen, a Chicago native, was drafted in 1942 after planting himself in front of the draft officer's desk. He was sent to the 86th Division in Camp Howze, Texas, where he found himself surrounded by other draftees who were less enthusiastic about serving.

"None of them wanted to be there. None of them," Lassen said last year during the annual Airborne Awards Festival. "I thought, 'Geez, I'm the best man in the 86th. If I'm the best man in the whole outfit, I better find another outfit."

So Lassen volunteered again, this time for the 82nd Airborne Division. He spent three years with the 505th Parachute Infantry Regiment — "just long enough to get the war over with" — and made 25 jumps — "just enough to get my belly full of it." Those three years shaped his life, said Lassen, a veteran of the Normandy invasion and the Battle of the Bulge.

"The airborne made men out of boys. I was only 19, and it made a man out of me," he said.

In 1947, he launched the *Static Line*, a one-page newsletter dedicated to the perpetuation of the airborne brotherhood. He hosted the annual Airborne Awards Festival, a gathering of paratroopers from every generation, and led efforts to construct the Airborne Walk, which was dedicated in 1986.

The walk, where thousands of new paratroopers pin wings to their lapel each year, will forever speak of Lassen's dedication to a cause he believed in, said Lt. Col. Jon Ring, commander of the 1st Battalion (Airborne), 507th Parachute Infantry Regiment.

"Don was the man who carried the pride of the airborne community on his shoulders," Ring said. "Here he forever linked the paratroopers of that day — his day — and every phase of airborne history since."

Two members of the Silver Wings, Fort Benning's parachute exhibition team, jumped onto Eubanks Field during the ceremony, handing off a baton in mid air. They presented the baton to Lassen's widow.

"He would've enjoyed this," Fran Lassen said of the ceremony. "He would've been proud."

Bridgett.Siter@us.army.mil

ROBERT S. POYDASHEFF
COL United States Army (ret.)
Attorney at Law
former Staff Judge Advocate
Specializing in Military & Administrative Law
944 2nd Avenue
Columbus, Georgia 31901
Phone: 706-317-3224

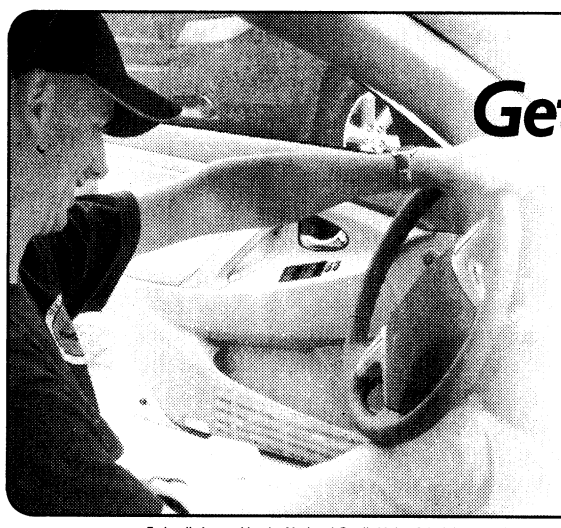
Get a Full Feeling in Your Wallet
RATES AS LOW AS 4.14%*
SAVE NOW WITH SERVICE CREDIT UNION'S BEAT-THEIR-RATE AUTO LOAN GUARANTEE*
Today with high prices at the pump, you need to think twice about your transportation costs. Get the best rate on a fuel-efficient vehicle with Service Credit Union's *Beat-Their-Rate* Auto Loan guarantee.* Let us help cut your fuel costs for the long haul.
Apply online or by phone 24/7.
servicecu.org • 800.936.7730
SERVICE CREDIT UNION
For People on the Move℠
NCUA Federally Insured by the National Credit Union Administration.*Eligibility determined by credit score. Match+ (*Beat-Their-Rate*) applies to auto loan terms and restrictions that are consistent with Service Credit Union's (SCU) 12-72 month loan rates. Other loan terms do not apply. If SCU can not beat competitors' APR, we will credit $100 to a qualifying member's Service Credit Union account up to 30 days after Service Credit Union application, upon the applicant presenting a copy of their signed loan note & disclosure from the competitor. Dealer financing, non-financial loan rates and terms, and the institutions predetermined by the credit union are excluded from this promotion. Offer subject to change without notice.** Rate shown is Annual Percentage Rate (APR), accurate as of 9/1/08, and subject to change without notice. The APR reflects a .35% reduction for direct deposit and automatic payment (example: 4.49 APR less .35% = 4.14%). Example: A $20,000 auto loan with a rate of 4.14% APR for 60 months: Monthly payment is approximately $369.60. Total finance charge is approximately $2175.72. Offer available on new, used, or current Service Credit Union Auto Loans that qualify for additional funds of $2,500 or more.

Ashworth UNIVERSITY
Let Ashworth help you study ANYWHERE for a career that can take you EVERYWHERE!
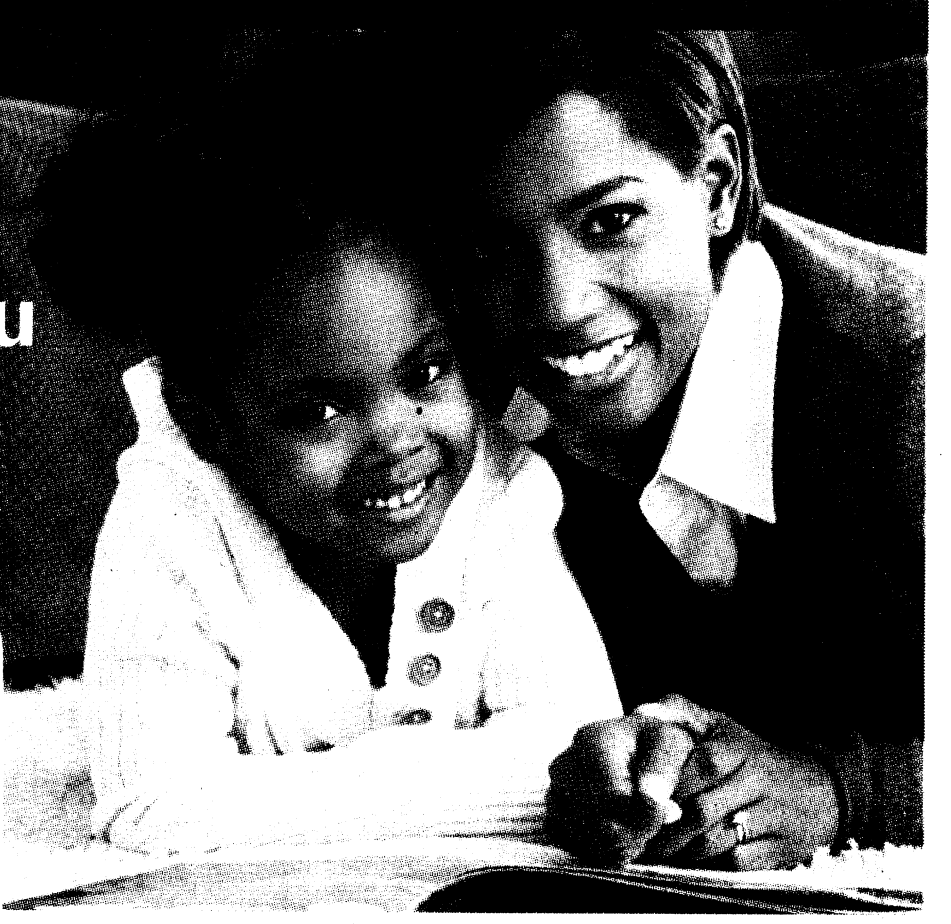
Now every member of your military family can get a great education with no out-of-pocket costs!
You and your spouse deserve a great education, and now you can get it! Ashworth can help you choose from over 70 different programs to find a career that's in demand all over the country in fields such as:
- Medical Transcription & Billing
- Child Care & Childhood Education
- Business & Finance
- And Many More

We're fully accredited and approved for DANTES, and GI Bill funding, so you can get an Ashworth education with **no out-of-pocket costs!** And your spouse can get funding through the Career Advancement Accounts program.
Ashworth's flexibility makes it easy to study anytime and anywhere you like. Our online option lets you **study 24 hours-a-day, 365 days a year** no matter where in the world your military career takes you.
Fort Benning Spouses:
Get up to $6,000 for your education!
Now you, too, can get the money you need! Learn how you can get up to $6,000* to further your education through the Career Advancement Accounts program. Call an Ashworth military expert at **1-866-604-4555** for more information now!
*Eligible spouses can receive $3,000 per year for a maximum of 2 years
Fully Accredited by: DETC
Get the great education that leads to a great career!
Call 1-866-604-4555 Or visit www.AshworthMilitaryFamily.com

Post remembers Soldier who was killed by IED

USAIC PUBLIC AFFAIRS
Anthony C. O'Bryant

Fort Benning honored a Soldier described by his family, friends and fellow Soldiers as a dedicated Soldier who would do anything for others Oct. 2 at The Infantry Center Chapel.

1st Lt. Mohsin Naqvi died Sept. 17, nearly seven years to day he enlisted, from wounds suffered after his vehicle struck an IED during a routine patrol in Gerdia Seria, Afghanistan..

Naqvi was born July 27, 1982, near Islamabad, Pakistan. Eight years later his family moved to Chicago when his dad took a new job.

He had a great sense of humor, said friends and family, and would give a stranger the shirt off his back without question.

"You could tell when he was home, because there would always be something going on and somebody was laughing," said Hassan Naqvi, Mohsin's brother.

"His favorite movie growing up was *Rambo,*" Hassan said. "He wanted to be Rambo."

Mohsin wanted to enter the Army as soon as he graduated from high school, but his parents insisted he go to college first. And that was his path until Sept. 11 when he joined the Reserves as a combat medic.

"After 9/11, he told my parents that college was going to have to wait," Hassan said. "It was more important to join the Army."

He deployed to Iraq from 2002 to 2003 as a combat medic in support of Operation Iraqi Freedom with his New York Reserve unit.

After Naqvi's first deployment, he moved to Rochester, N.Y., to study at the Rochester Institute of Technology where he attended Reserve Officers' Training Corps. He earned his bachelor's degree from Geneseo University.

In 2005, he was commissioned as a second lieutenant. After completion of the Infantry Officer Basic Course at Fort Benning, his first duty station was as an executive officer for A Company, 2nd Battalion, 58th Infantry Regiment.

While serving on Sand Hill, Mohsin was promoted in July 2007 to first lieutenant. His second assignment was with Headquarters and Headquarters Company, U.S. Army Infantry Center as the company executive officer where he worked alongside Staff Sgt. Reggie Brooks.

"He was a real professional Soldier, and whenever there was something hot, Lieutenant Naqvi took care of it," Brooks said. "He was a great example for young commissioned officers."

When not wearing ACUs, he wore his gym clothes, said Heather Lockard, who Naqvi asked to take care of his dog, Rambo. "Working out gave Mohsin a chance to relieve stress or boredom," she said. "If he wasn't at the gym, he would be hanging out or driving around post with Rambo. The two were inseparable.

"Rambo was not just Mohsin's dog," she said. "He was his companion and his best friend. He would take Rambo everywhere with him even if it were just five feet."

Before he deployed to Afganistan, Naqvi married his wife, Raazia.

He deployed in July and his job was supposed to be as an executive officer working logistics on the forward operating base. But his mission changed after he agreed to help train a police mentoring unit, said Capt. Carl Purgerson, Naqvi's former company commander. That decision took him out of the safety of the FOB and into a volatile area littered with IEDs.

He and four other Soldiers died from wounds suffered after their vehicle struck an IED.

During a memorial service, Purgerson remembered Naqvi.

"A lot of times we would sit in my office and talk about world issues, and what they mean for us Soldiers," he said.

The two talked at length about the challenges Naqvi faced as a Soldier of the Islamic faith, Purgeson said.

"He faced a lot of criticism because of his faith, and people would ask him how he could fight against Muslims who are causing turmoil in the world. And he would simply say, because it is my duty and they are wrong," said Purgerson. "He represented his faith and name so well. His family should be proud."

Re-enlistment

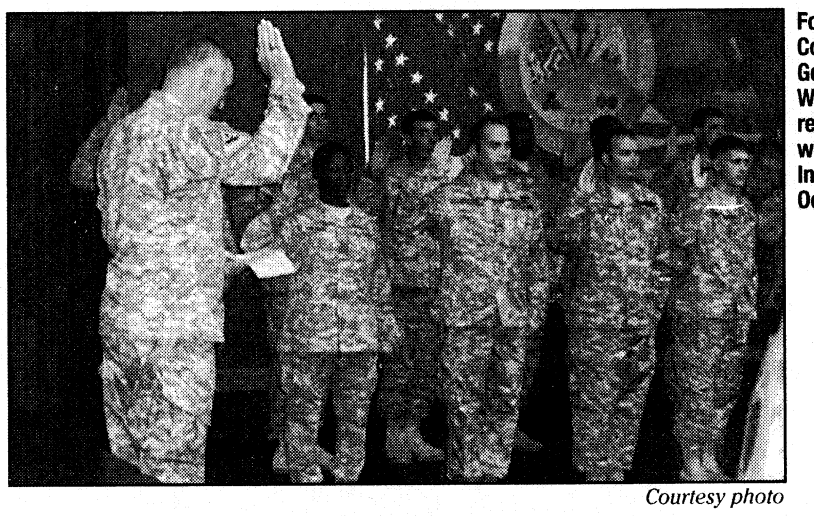

Courtesy photo

Fort Benning's Commanding General Maj. Gen. Walter Wojdakowski re-enlists Soldiers with the 197th Infantry Brigade Oct. 3.

Chilean cadets complete WHINSEC leadership course

WHINSEC PUBLIC AFFAIRS
Lee A. Rials and Grace Florez

When 144 cadets from the Chilean Military Academy graduated from a nine-day leadership course at the Western Hemisphere Institute for Security Cooperation Sept. 29, they're training was not entirely compete. The next day the cadets returned to class to prepare for a three-day visit to Washington D.C. as a part of their leadership experience.

The leadership course at WHINSEC is a requirement for all Chilean military students to graduate from their academy and the cadets find the course worthwhile, said cadet Vanesa Rojas Vargas.

"I think one of the aspects about WHINSEC I could highlight is the professionalism and the team work of its instructors," Vargas said.

Other cadets agree, but this was not the only aspect of the training that left an impression. Cadet Claudio Sáez Contreras was complimentary of the U.S. and partner nation instructors, but added that our Soldiers were also to be commended.

"When I arrived at WHINSEC, I was impressed by the instructors' professionalism, team work, and conviction. U.S. Army Soldiers train day-by-day. They are prepared for anything, and their training is one of their top priorities."

"It has been a good week professionally," said Cristobal Raggi, a U.S. citizen. Raggi was born when his father was a Student in Boston and he and his family moved to Santiago, Chile when he was two years old.

Raggi said he tried to return to the U.S. to join the Marine Corps, but his father wouldn't allow it, so he began studying Physical Education in a Chilean university. After three years, he was accepted to the Chilean Military Academy. Now he is becoming an Infantry officer and later he plans to be a helicopter pilot.

His experience at WHINSEC will come in handy when dealing with subordinates, Raggi said. "I wanted to learn how U.S. officers and NCOs work together," he said. "I want to be an humble leader."

Capt. Raul Ferreira, the commandant of the fourth-year students at the Chilean Military School, said overall the training his cadets received in the United States was good.

"The cadets acquired good experiences, and reinforced their military knowledge," Ferreira said. "They also learned to interact with soldiers from another army. These encounters have contributed to the cadets' professional development."

While the group was in Washington D.C. they were addressed by the Assistant to the Chilean Army attaché, Col. Luis Fuenzalida, who outlined what is expected of them as they enter the Chilean Armed Forces.

lee.rials@us.army.mil

Rake In The SAVINGS

3 pc. Cherry Tables
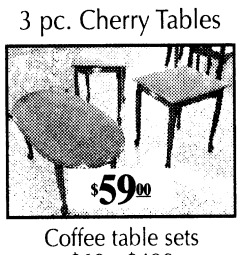

Coffee table sets $69 - $499

Lift Top Coffee Table w/ Storage. 3pc set.


$50 OFF
Any Sofa/Loveseat purchase $399 and up.
1 coupon per customer.


5 piece Dinette $149.00
Dinettes $149 - $799



Sofa & Loveseat
Many colors to choose from!
Sets marked at $649.
Chaise lounge available.

Standing Mirror
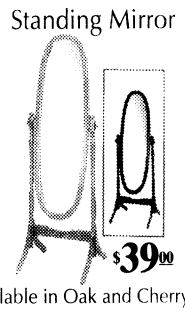

Available in Oak and Cherry.

Girl's Bedroom Suite
Dresser, Mirror & Twin Headboard/Bedframe


Chest & Nightstand available.
Available in Pink or White.

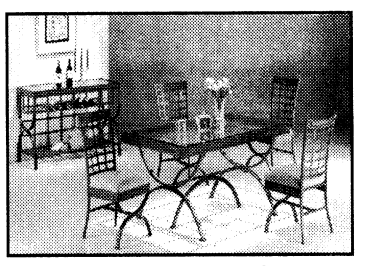
5 pc. Dining Set $449.00

Vanity w/ bench
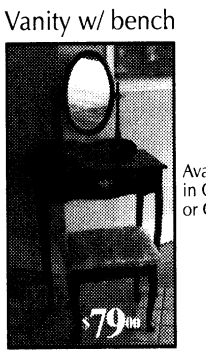

Available in Cherry or Oak.

Canopy Beds
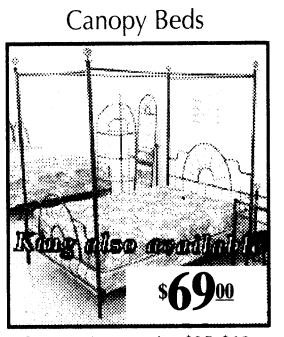

Canopy Accessories $35-$69
Nightstands, etegeres...



Roller glides, dresser w/ mirror, headboard and frame
Bedrooms $219 - $1399

SPECIAL PURCHASE
PILLOW TOP SETS
QUEENS $239
KINGS $359

Same Day Delivery! Pick It Out This Morning, Sit On It Tonight! Free Layaway!

Classic Plus $59.50
Twin $59.50 ea. pc. Queen $94.50 ea. pc.
Full $84.50 ea. pc. King $86 ea. pc.

Sleep Easy 7 yr. Warr. $84.50
Twin $84.50 ea. pc. Queen $122.50 ea. pc.
Full $104.50 ea. pc. King $113 ea. pc.

Accord Pillowtop $95
Twin $95 ea. pc. Queen $125 ea. pc.
Full $110 ea. pc. King $120 ea. pc.

Chiro Cloud 20 YR. WARRANTY
Twin $139 Ea. Pc.
Full $169 Ea. Pc.
Queen $189.50 Ea. Pc.
King $183 Ea. Pc.

Posture Phase One 10 yr. $89.50
Twin $89.50 ea. pc.
Full $109.50 ea. pc.
Queen $124.50 ea. pc.
King $120 ea. pc.

Regal Splendor
Twin $99.50 ea. pc.
Full $124.50 ea. pc.
Queen $149.50 ea. pc.
King $133 ea. pc.

Memory Foam Special Purchase
Queen $799
King $899

*Prices Apply When Sold in Sets
Quality Furniture • Warehouse Prices

BARGAIN FURNITURE WAREHOUSE
3731 Macon Rd.
Columbus, GA 31907
706-569-7055
Open 7 Days A Week
Mon. - Fri. 10-8
Sat. 10-6 • Sun. 1-6
Visa, MC, Amex, Checks

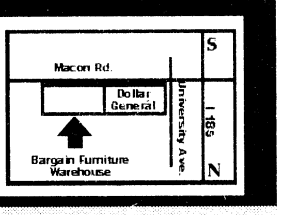

www.bargainfurniturega.com

Huge Estate Auction • Sun., Oct. 12th • 1:30 PM
New Location: 5344B Kolb Ave. • Columbus
Antiques, Collectibles & Household Items
Upscale Antiques, Glassware, Coins, Jewelry, Silver, China, Crystal, Rugs, Appliances, Modern Day Furniture, Outdoor Furniture, Paintings, Toys, Hummels, Tobys and All Sorts of Collectibles.
Come Join Us & Bring A Friend! • Concessions Available.
As Always, This Will Be A Great Auction - So Join Us For A Fun Afternoon! • Pictures & List at weaci.com - Click on Anne's
Terms: B.P. Auction • Cash, Checks, Credit Cards.
706-653-9006 • Anne's Estate Auctions, Inc. • GA 165

CAR INSURANCE
SO GOOD



YOU'D TAKE AN OATH TO GET IT.

You don't lead an ordinary life. The last thing you need is ordinary car insurance.

That's why GEICO offers our military customers simple payment plans, 24-hour service, vehicle storage options and storage protection plans, whether you store it yourself or on base.

For seventy years, GEICO has been serving the special needs of the special people who serve our country. We're ready to do it for you.

GEICO.

Call our local office – coverage available by phone.

(706) 689-2787 | 3905 Victory Dr. | Columbus
In the Papa John's Shopping Center

GRADUATIONS

DRILL SERGEANT OF THE CYCLE



STAFF SGT BRANDEN WELLS
Drill Sergeant of the Cycle
C Company, 2nd Battalion,
19th Infantry Regiment

Wells is from Casper, Wyo. He joined the Army in November 2003. His previous assignment was Fort Riley, Kan.

SOLDIER OF THE CYCLE



PVT SCOTT DINEHART
Soldier of the Cycle
C Company, 2nd Battalion,
19th Infantry Regiment

Dinehart is from Cleveland, Ohio. He enlisted in the Army in October 2007. His duty station is Sinai, Egypt. He enjoys football and basketball.

DRILL SERGEANT OF THE CYCLE

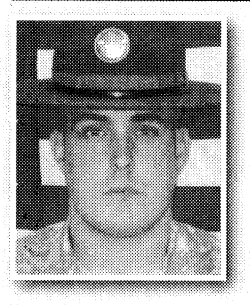

SGT 1ST CLASS PATRICK DOHERTY
Drill Sergeant of the Cycle
B Company, 2nd Battalion,
58th Infantry Regiment

Doherty is from Duluth, Minn. His previous assignment was Fort Carson, Colo. His enjoys motorcycling and spending time with family.

SOLDIER OF THE CYCLE



PVT RICKEY BAKER
Soldier of the Cycle
B Company, 2nd Battalion,
58th Infantry Regiment

Baker is from Lomalinda, Calif. His next duty station is Fort Lewis, Wash. He enjoys martial arts and acrobatics.

Soldiers: Return from Iraq Sunday

Continued from A1

the return to be more personal for our Soldiers," Fulbright said. "This is their final destination; after the ceremony, these Soldiers will be released until Wednesday. But first, they get a safety briefing."

There have been a lot of changes in the 15 months the Soldiers have been deployed, Fulbright said. Traffic patterns have changed because of construction and growth, and driving is going to be new again. The Soldiers haven't had alcohol so they have no tolerance; and there is the risk of post traumatic stress disorder.

"We lose Soldiers because they do things they haven't done in 15 months," Fulbright said. "Big Army is aware of these risks and we need to make sure our Soldiers know about them."

Before the Soldiers go on block leave, there will be 21 days of reintegration training.

According to Military OneSource, it's normal to feel out of sync after deployment and the Web site offers these tips for reintegration:

Talk with your spouse. Sometimes it's easier to reconnect if you talk while doing something else together, like taking a walk or working out.

Ease back into intimacy. It's not easy to regain physical and emotional closeness after stressful situations.

Be patient with yourself and your family. Fatigue, confusion and worry, common during this transition, can lead to short tempers.

Tell family members that you're proud of them. Focus on the positive changes you see at home, and let your family know you appreciate them.

Expect your children to test the rules now that both parents are home. Set aside time with your spouse to come up with an approach you both agree on.

Make time in your schedule for family activities. Include one-on-one time with each of your children.

Watch your spending. It's tempting to celebrate your return with dinners out or special gifts, but it's important to stay within your means.

Know when to seek help. If you, your spouse, or other family members are feeling signs of stress, physical or emotional, it's important to seek expert help — the earlier the better.

Lori.Egan@us.army.mil

Manual: Elevates stability operations

Continued from A1

Ultimately, the people are the focus of stability operations. So while we work to establish good governance, economic recovery, security and rule of law, we also have to give those non-government organizations the space and freedom to be independent of the military and transparent to the people they are helping so they can do their jobs."

Stability operations must be part of the entire military-planning process, Caldwell said.

"Some people are talking about pre-emptive stability operations. They are doing that because we literally need to plan for and resource it before military operations begin," he said.

This isn't an entirely new concept, officials said. Soldiers and leaders have been performing the five critical tasks of establishing civil security, establishing civil control, restoring essential services, supporting governance and supporting economic and infrastructure development around the globe for years.

But now, they said, these tasks will be addressed before, rather than after, conflict, and conducted within the context of peacetime.

"We intended for this manual to be used by all the services, all the departments and agencies of government and all the NGOs who might be participating in a Stability Operation," Leonard said.

Field Manual 3-07, Stability Operations, represents a milestone in Army doctrine, Caldwell said.

"It is a roadmap from conflict to peace, a practical guidebook for adaptive, creative leadership at a critical time in our history," he said.

"This manual postures our military forces for the challenges of an uncertain future, an era of persistent conflict where the unflagging bravery of our Soldiers will continue to carry the banner of freedom, hope and opportunity to the people of the world."

www.thebayonet.com

Here's My Card...

Vincent J. Pasquarello, DMD
Family Dentistry
2751 Warm Springs Rd.
Suite B
Columbus, GA 31904
(706) 221-2824
(706) 221-2834
Military Families Welcome
New Patients Welcome
Now Accepting:
United Concordia/Tricare
Metlife · Cigna · Delta Dental
Convenient Hours

Columbus' Kids Dentist!
Dr. James Lopez, DDS, MS, MS, PC
The convenience of orthodontics and pediatric dentistry in one location.
Tricare Accepted!
1834 Warm Springs Rd. • 706-324-1834 • columbuskidsdentist.com

Nothing feels closer to home.
• Large Outdoor Pool
• Game Room
• FREE Wireless Internet
• FREE Internet Access in Lobby
• FREE local Calls
• FREE Continental Breakfast
• Commercial Rates Available for Fort Benning Contractors
"The Best Value Under The Sun"
DAYS INN-FORT BENNING
3170 VICTORY DRIVE
FOR RESERVATIONS CALL
(706) 689-6181
Days Inn
Just 2 Miles From Fort Benning Gate

POWDER COATING OF COLUMBUS, INC.
2218 12TH AVENUE, COLUMBUS, GA 31901
706.563.0562
powdercoatingcolumbus.com
CALL US FOR ALL YOUR FINISHING NEEDS!
MOTORCYCLE, CAR RESTORATION, FENCING, FURNITURE, STEEL OR ALUMINUM

Cutting Up SALON
2723 Manchester Expy.
behind the Waffle House
706.507.4593
Specializing in Military Haircuts
* Military Discounts *
• Women's Color & Foiling
• Waxing • Facials
• Ear Candling • Kids Hair
$5 off any service w/ ad
Sally Fulcher, Owner/Master Cosmetologist

"Stop. Go. Pennzoil."
PENNZOIL
PENNZOIL 10 MINUTE OIL CHANGE
QUICK • CLEAN • CONVENIENT
Change Oil
Lube Chassis
New Oil Filter
Wash Windshield
Check: Air Filter
Tire Air
All Fluids
Wiper Blades
Vacuum Interior
Tire Rotation
and more!
706 324-7863
920 VETERANS PKWY.
No Appointment Necessary!

Independence Place APARTMENTS
The Place You Can Call Home
Resort Style Living
Fully Furnished Units
Flexible Leasing Options
1534 Antietam Dr.
Columbus, GA 31907
706-689-1026
Located right next to Sand Hill.
www.LiveAtIndependence.com

Expression
You are cordially invited to attend our
FALL OPEN HOUSE
Tuesday, October 14, 2008 • 5:30 – 7:30 PM
RSVP by October 10, 2008
Complimentary UV photos and skin analysis. Discounts will be given on specific products.
JAIN PLASTIC SURGERY, P.C.
2522 Warm Springs Road
Columbus, GA 31904
(706) 322-9313 ph
Learn more about
Cosmetic Procedures • Obagi™ Nu Derm • NIA 24™ • Juvederm Ultra™ • Juvederm Ultra Plus™ • Botox® Cosmetic • Permanent Makeup • Radiesse™ • Microdermabrasion Restylane™ • Perlane™ • Sculptra™ • Xteme Lashes™ • Laser Procedures • Medical Grade Chemical Peels and Facials
Visit us at www.jainplasticsurgery.com

Just Because You Fear the Dentist Doesn't Mean Your Kids Have To...
Mark A. Lawrence, D.D.S., P.C.
Cephas V. Thomason, III, D.D.S.
Pediatric Dentistry
706-327-6262
3623 Calvin Dr.
Columbus
www.Kidzteeth.com
Woodruff Road, Manchester Expressway, Calvin Drive, Macon Speights Road, Veterans Parkway, N

Make Advertising Easy! Use Your Business Card!!
THE BAYONET
706-317-2106

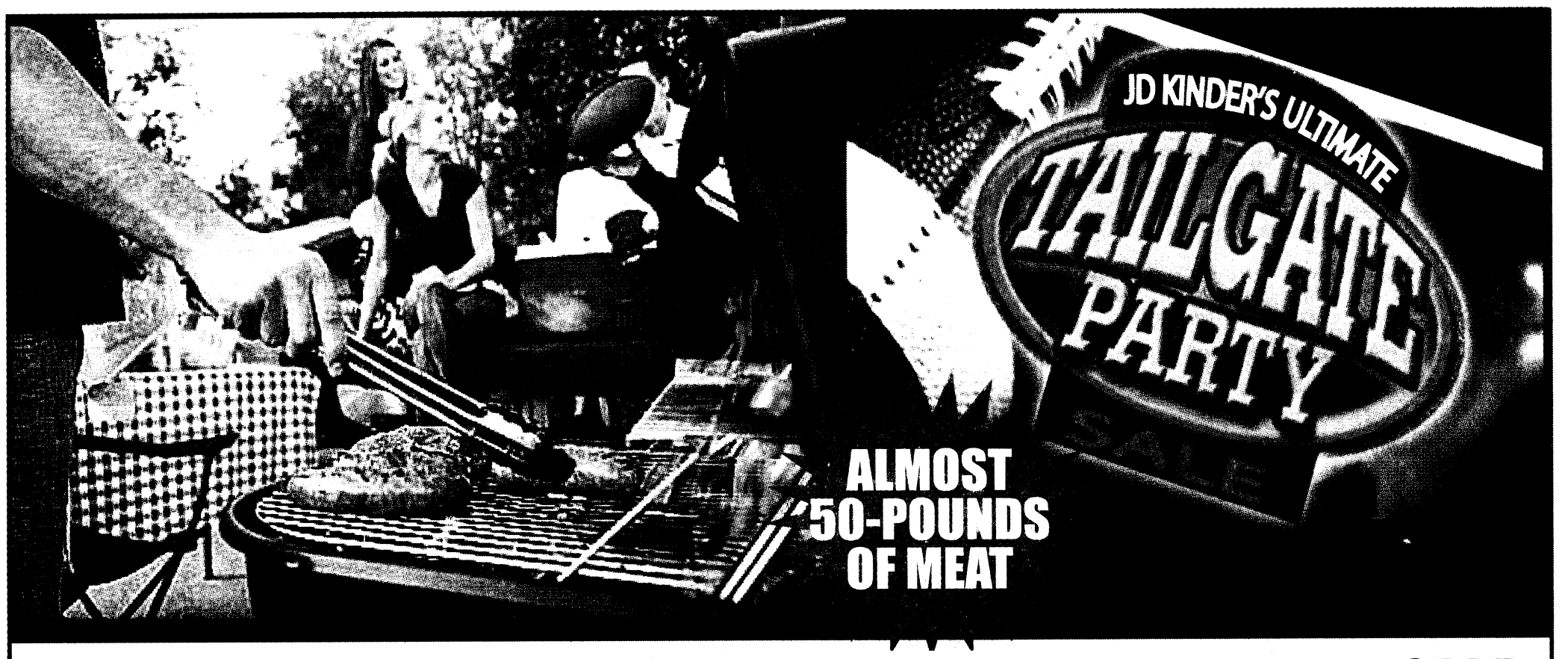

THANK YOU FOR SERVING THE FINEST MILITARY IN THE WORLD.
WITH A MINIMUM PURCHASE: YOU CAN THROW A TAILGATE PARTY FOR (50) OR MORE PEOPLE OR FEED YOUR FAMILY FOR TWO WEEKS. OUR FALL GIFT TO YOU, ALMOST 50-POUNDS OF MEAT INCLUDING RIB EYE STEAKS FROM PHENIX FOODS.





24-PIECE HOME PACKAGE $1998

COLLECTION INCLUDES: SOFA, LOVESEAT, 3 PC TABLE SET, PAIR OF LAMPS, 5PC ACCESSORY PACKAGE,QUEEN SIZE BED, DRESSER WITH MIRROR, ONE NIGHTSTAND, METAL AND GLASS COUNTER HEIGHT TABLE WITH 4 STOOLS



COUNTER HEIGHT TABLE WITH 4 STOOLS



COULNTER HEIGHT TABLE WITH 2 STOOLS, 2 BENCHES AND CORNER STOOL

LIMITED TIME!
Serta DARE to COMPARE
Serta Perfect Sleeper Special Edition!

Memory Foam superior pressure relief
Foam Encased increased edge support and durability

INCREDIBLE VALUE!
TWO FREE MEMORY FOAM PILLOWS WITH EVERY PURCHASE

PERFECT SLEEPER COMFORT CHOICE FIRM	PERFECT SLEEPER COMFORT CHOICE PLUSH	PERFECT SLEEPER COMFORT CHOICE EURO TOP
$798 QUEEN SET	$798 QUEEN SET	$798 QUEEN SET

SECTIONAL PRICE IS $1798
OR SOFA AND LOVESEAT
PRICE $1398

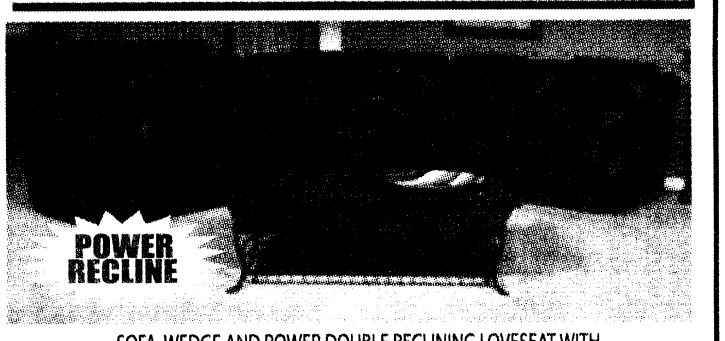

SOFA, WEDGE AND POWER DOUBLE RECLINING LOVESEAT WITH CONSOLE CAN BE PURCHASED AS SECTIONAL OR SOFA AND LOVESEAT



LEATHER THEATER SEATING WITH 2 CUP HOLDERS AND RECLINER



FULL SIZE PLATFORM BED WITH BUILT IN MP3 DOCKING STATION



QUEEN SIZE POSTER BED WITH DRESSER, MIRROR AND ONE NIGHTSTAND

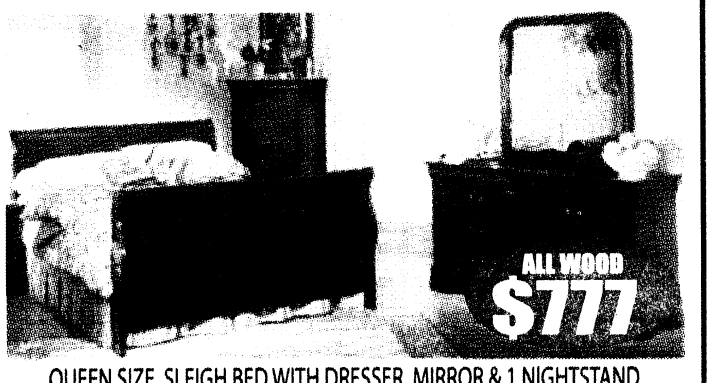

QUEEN SIZE. SLEIGH BED WITH DRESSER, MIRROR & 1 NIGHTSTAND

JDkinder's Furniture Dreamrooms
PLUS J.D. Kids & Kool Teens
THE ONLY KIDS FURNITURE STORE IN TOWN
MON-FRI 10AM-8PM • SAT 10AM-7PM • SUN 1-6PM
706-576-6717 • 1-800-266-1285
www kinders-col com

THE BAYONET
OCTOBER 10, 2008

SPORTS & FITNESS

Army Ten-Miler B3

FOR THE BAYONET SPORTS

BENCH NOTES



ERIN A. NASH

Shock wins title

The Detroit Shock won their third WNBA title in six seasons with a sweep of the San Antonio Silver Stars Oct. 5.

Katie Smith, who won a gold medal in Beijing, also garnered the MVP award.

Check your fantasy line-up

Brian Westbrook, running back for the Philadelphia Eagles, broke two ribs after sitting out last week's game because of an ankle injury. The Eagles lost, 23-17, to the red-hot Washington Redskins.

The Eagles play the San Francisco 49ers Sunday, and coach Andy Reid wouldn't talk about if Westbrook would play or not.

Stewart wins, Smith whines

Rookie Regan Smith crossed the finish line first, and began to celebrate winning the Amp Energy 500 at Talladega Oct. 5. But NASCAR had other ideas. Because Smith had passed Tony Stewart below the yellow line, which is a no-no, officials declared Stewart the winner.

Carl Edwards was the bad guy of the race, causing the "big one" and taking himself and two of his teammates out of the race. Twelve cars were involved in the wreck.

The fourth race of the Chase will start with coverage at 7 p.m. Saturday on ABC from Lowe's Motor Speedway.

Championship Series set

The American League and National League Championship Series have been determined.

The Philadelphia Phillies and Los Angeles Dodgers began their series Oct. 9. The Tampa Bay Rays and Boston Red Sox play the first best-of-seven series game tonight at 8:37 p.m. All games are on TBS.

College rankings

Oklahoma retained the top spot in the Associated Press Top 25 college football teams. Alabama remained second, and Missouri went up a spot to No. 3 after beating Nebraska, 52-17. LSU, who had an off week, moved to fourth. Texas is fifth, followed by Penn State at sixth and Texas Tech at No. 7.

Juice gets squeezed

Former football star O.J. Simpson was found guilty of all 12 charges against him Oct. 3, 13 years to the very day that he was acquitted of a double murder. Simpson was found guilty of robbing two sports memorabilia dealers at gunpoint in Las Vegas.

Simpson, who is now 61 years old, could wind up spending the rest of his life in the slammer. We'll find out Dec. 5, when he is scheduled to be sentenced. Expect an appeal, though.

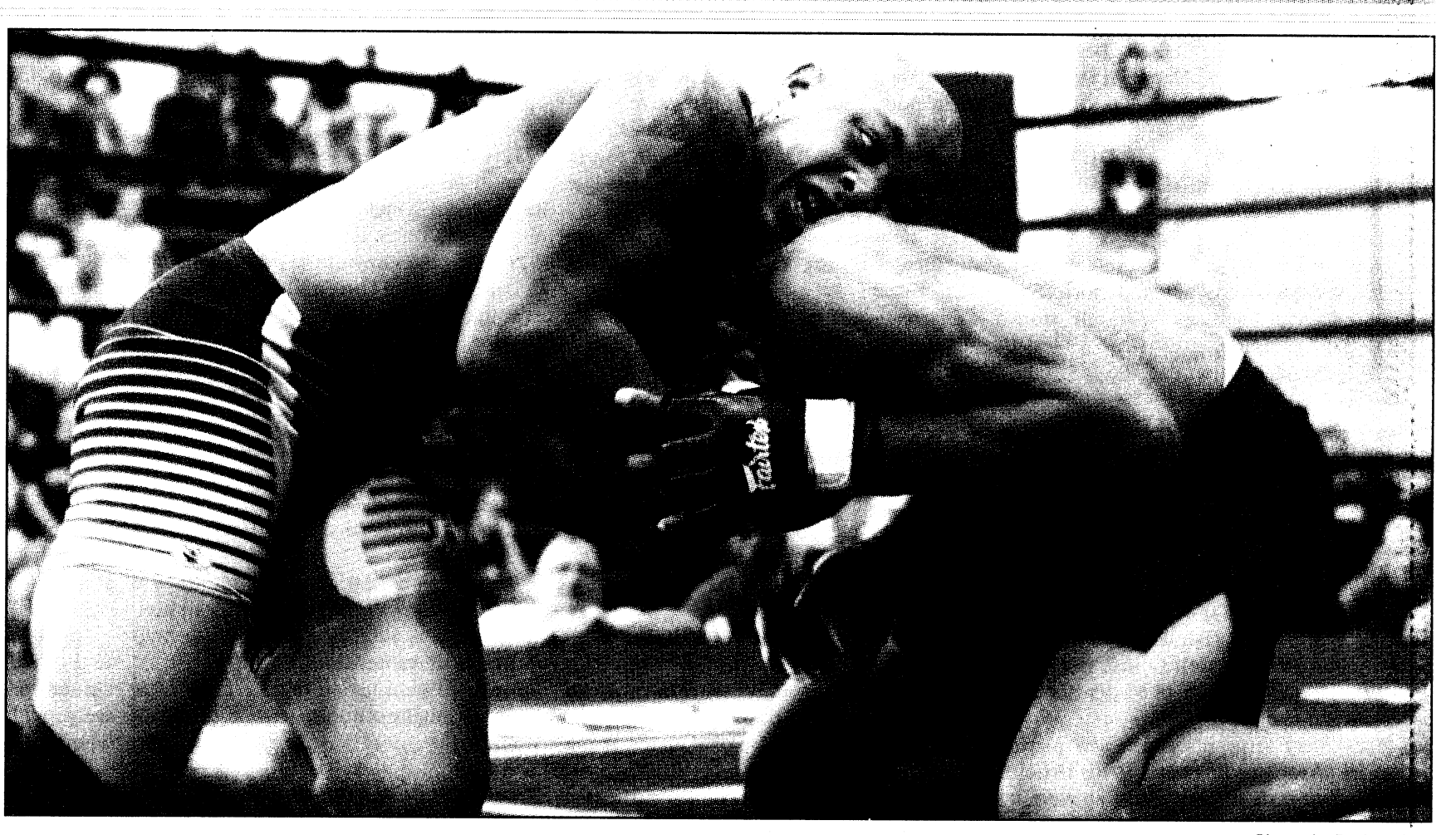

Photos by Bridgett Siter

1st Lt. Jason Norwood of Fort Sill, Okla. and Maj. Larry McCord of Fort Bragg, N.C., fight for first place in the Cruiserweight class. Norwood won.

Fort Benning hosts combatives championship

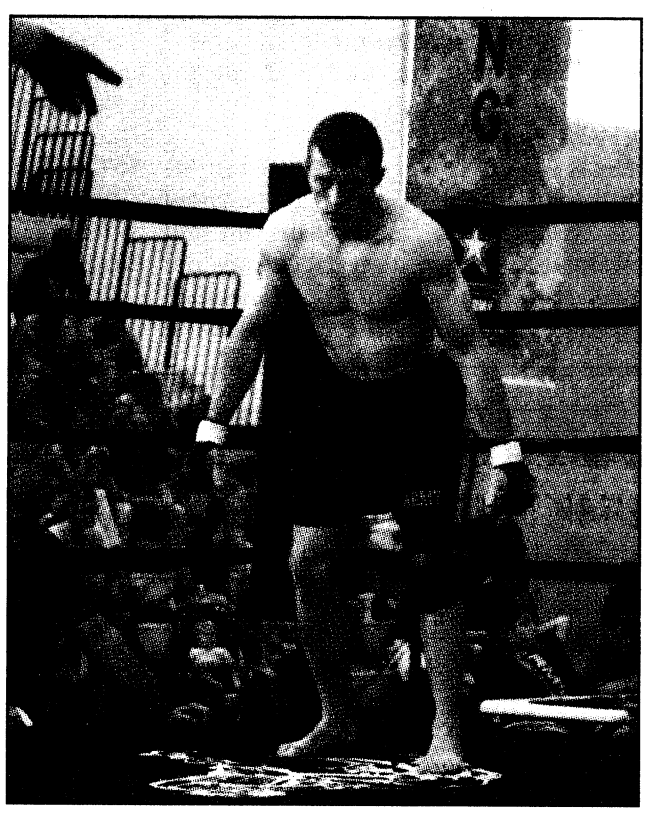

Staff Sgt. Joshua Landsburg of Fort Bragg, N.C., puts his "game" face on as he gets ready to fight his opponent.

THE BAYONET
Rachel L. Watkins

More than 280 Soldiers from around the Army competed in the fourth annual U.S. Army Combatives Championship last weekend at Smith Fitness Center. Twenty eight competed in the finals Sunday in seven weight classes.

Fort Riley, Kan., took first place in the team category. A Fort Benning Soldier, Staff Sgt. Brandon Sayles, of 3rd Squadron, 1st Calvary Regiment, took first in heavyweight. Fort Bragg, N.C., claimed three winners, and Fort Sill, Okla., Fort Lewis Wash., and Fort Stewart, Ga., each took home a first place.

Retired Sgt. 1st Class Matt Larsen, director of the Combatives School at Fort Benning and the author of the Army combatives manual, said the growth of the competition — there were twice as many competitors this year as last — reflects the fact that more and more

See **Combatives**, *B5*

Combatives championship results

	First place	Second place
Flyweight	Spc. Jake Grillo, Fort Lewis, Wash.	Staff Sgt. Jeremy Taylor, Fort Sill. Okla.
Lightweight	Staff Sgt. Keith Bach, Fort Stewart, Ga.	Staff Sgt. William Haggerty, Fort Bragg, N.C.
Middleweight	Sgt. Joshua Winter, Fort Bragg	Staff Sgt. Joshua Landspurg, Fort Bragg
Cruiserweight	1st Lt. Jason Norwood, Fort Sill	Maj. Larry McCord, Fort Bragg
Welterweight	Sgt. Jason Kwast, Fort Bragg	Capt. Neil Chitwood, USAAC, Ohio
Light heavyweight	Master Sgt. John Long, Fort Bragg	Staff Sgt. Andrew Ruff, Tripler Medical Center, Hawaii
Heavyweight	Staff Sgt. Brandon Sayles, Fort Benning	Staff Sgt. Benzell Vereen, Fort Sill

WEEK 5

FORT BENNING PICK 12

	 CARL PIGNATO *TCM SBCT* *9-3* *30-18*	 LORI EGAN *Bayonet Editor* *8-4* *29-19*	 MICHELLE GORDON *Public Affairs* *6-6* *29-19*	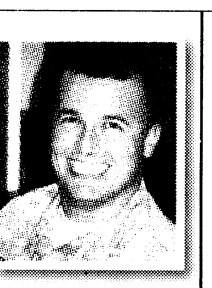 CAPT STEPHEN MAGENNIS *Aide-de-Camp* *5-7* *28-20*	 SFC BRANDON BARNETT *TCM SBCT* *10-2* *26-22*	 COREY MCCOY *Chattco High School Junior* *5-7* *24-24*
Texas at Oklahoma	Oklahoma	Texas	Oklahoma	Oklahoma	Oklahoma	Oklahoma
Clemson at Wake Forest	Wake Forest	Clemson	Clemson	Wake Forest	Clemson	Wake Forest
Notre Dame at North Carolina	North Carolina	Notre Dame	North Carolina	North Carolina	North Carolina	Notre Dame
Oklahoma State at Missouri	Missouri	Missouri	Missouri	Missouri	Missouri	Missouri
Tennessee at Georgia	Georgia	Georgia	Georgia	Georgia	Tennessee	Georgia
LSU at Florida	LSU	Florida	LSU	LSU	Florida	Florida
Chicago at Atlanta	Atlanta	Chicago	Chicago	Atlanta	Atlanta	Chicago
Baltimore at Indianapolis	Indianapolis	Indianapolis	Baltimore	Indianapolis	Indianapolis	Indianapolis
Carolina at Tampa Bay	Tampa Bay	Tampa Bay	Tampa Bay	Carolina	Tampa Bay	Carolina
Dallas at Arizona	Dallas	Dallas	Dallas	Arizona	Dallas	Dallas
Philadelphia at San Francisco	Philadelphia	San Francisco	Philadelphia	Philadelphia	San Francisco	Philadelphia
New England at San Diego	San Diego	San Diego	New England	San Diego	New England	San Diego

NOTE: Picks are made by Wednesday afternoon.

SPORTS BRIEFS

ON POST

YOUTH SPORTS REGISTRATION

Basketball registration for children ages 6 to 15 takes place through Oct. 31. Wrestling registration for children ages 4 to 15 takes place through Dec. 30.The cost for each sport is $40.

Registration is at the Child, Youth and School Age Service Central Registration office, Building 104, on Marchant Street.

For more information, call 706-545-3582.

FREE COMMUNITY CAMP OUT

Outdoor recreation is having a free community camp out Saturday and Sunday at Kings Pond.

Outdoor Rec will provide canoes, paddle boats, volleyball, croquet and horseshoes. Fort Benning librarians will tell stories around the campfire.

For more information, call 706-545-9636.

FITNESS CENTER CHILD CARE

Smith Fitness Center has extended the on-site child care hours. New hours are 8 a.m. to 1 p.m. Monday through Friday. The cost is $3 per child per hour.

For more information, call 706-545-4388.

GOLF CART RENTAL RATES

The price of an 18-hole golf cart rental at the Fort Benning Golf Course is $13 per rider. The nine-hole rate of $8 per rider will remain the same.

Active-duty sergeants and below playing fees are $6 for nine holes and $9 for 18 holes. Active-duty staff sergeants and above rates are $10 for nine holes and $18 for 18 holes. For more information, call 706-687-1940.

HARVEST REPORTING

Hunters are reminded that all deer, turkeys, hogs, doves, squirrels and quail harvested on Fort Benning must be reported using the TELTRACK Hunter Control System by calling 706-545-8387 and selecting menu item number 4.

EAR TAGS

Auburn University is conducting a study of the feral pigs on Fort Benning to understand their population size, reproductive rates, movement patterns and food habits. This information will help determine what impacts feral pigs have on habitat, wildlife populations and military training.

Pig hunters, please report the ear tag number, ear tag color, date harvested and general location of harvest to the Conservation Branch.

Several pigs have been fitted with radio-tracking collars to help determine habitat use.

Please attempt to identify and avoid harvesting collared pigs. If a collared pig is harvested or found, please return the collar to the Conservation Branch, First Division Road, Building 5884, Harmony Church.

For more information, call 706-544-7079, 706-544-7516 or 706-544-7319.

$25 BOUNTY FOR FERAL PIGS

Fort Benning Conservation Branch is offering a $25 bounty to hunters who harvest feral pigs on post. Licensed hunters who harvest pigs will be paid after turning in the pig's tail.

A data sheet must accompany the tail when collecting funds. Tails and sheets are turned in at Building 5884 on Tuesdays from noon to 2 p.m. and on the last Friday of every month from noon to 2 p.m.

For more information, call 706-545-7048.

FLY FISHING FOR VETS

The nonprofit organization Fly Fishing for Vets will provide fly fishing excursions for Soldiers wounded in combat. The all-expenses-paid trip includes fishing lessons, equipment and lodging.

The Soldier's spouse will be treated to a day at the spa. The trip is available to active-duty, Reserve and National Guard Soldiers assigned to the Warrior Transition Battalion.

For information, call Ken Griffin at 678-993-9896 or Darlene Hines at 706-545-9636.

FITNESS CLASSES

Smith Fitness Center offers a number of fitness classes, including step, yoga, circuit training and water aerobics.

Pick up your copy of the fitness schedule at Smith or e-mail Lori Smith at lori.smith6@us.army.mil.

OFF POST

BEGIN AGAIN FARMS RESCUE RIDE

A national Rescue Ride Oct. 19 will benefit Begin Again Farms, a local equine shelter. The ride and walk will be held at Begin Again Farms, 2035 Harris Road, Ellerslie, Ga.

Sign-in is at 8:30 a.m. and includes a free continental breakfast and T-shirt. Registration is $20. Funds will go to help abused or unwanted horses.

For more information or to register, visit www.nationalrescueride.org or call 706-315-6945.

OMEGA FUN RUN/WALK

The Omega Psi Phi Fraternity will host a fun run from 9 a.m. to noon Oct. 25 at the Riverwalk near Rigdon Park in Columbus to raise money for scholarships.

Registration costs $20 in advance and $25 the day of the race. Awards and prizes will be given at the end of the event.

For more information, call 706-576-4888.

MEMORIAL RUN

The Aaron Blake Reynolds Memorial 5K will begin at 9:30 a.m. Nov. 1 at Hardaway High School in Columbus. The run will raise funds for a wrestling facility for the school. Aaron, who died of a brain aneurism last year, was formerly the captain of the Hardaway wrestling team.

The deadline for early registration is Wednesday, and the cost is $10 for students and $15 for adults. Registration is $20 for adults and $15 for students Oct. 16 through Nov. 1.

A moisture wicking shirt is available while supplies last. A one-mile fun run will begin at 9 a.m. Trophies will be awarded after both races.

For more information or to register, contact Lynne Williamson at 706-615-1480 or e-mail lynnew67@yahoo.com

PIE GOLF TOURNAMENT

Partners in Education will host its annual golf tournament at 11:45 a.m. Nov. 7 at Bull Creek Golf Course in Midland, Ga.

For more information, contact Dana Whaley at 706-596-7005 or dwhaley@columbusgachamber.com.

CHEERLEADING CHAMPIONSHIPS

The Columbus Georgia Sports Council will host the Georgia High School Association State Cheerleading Championships at 8 p.m. Nov 7 and 8 in the Columbus Civic Center. Tickets are $10.

For more information, call 706-660-1996.

MEMORY WALK

Brookstone School will host its annual Columbus Memory Walk to raise awareness and funds for the Alzheimer's Association in Columbus.

The walk will begin at 8:30 a.m. Nov. 8 at the high school, 440 Bradley Park Dr., Columbus. Food, entertainment and prizes are provided. T-shirts are available for all who raise $150 or more.

For more information, call 706-327-6838

SKATING LESSONS

GT Speed Inline Skate Team offers skating lessons from 9 to 10:30 a.m. Saturdays at Jam Skate Center, 4817 Milgen Road, Columbus.

The cost, $6, includes skate rental. Helmet wear is required. Loaner helmets are available while supplies last. Speedskaters are needed for race team.

For more information, call 706-392-3629.

SPORTS BRIEFS

E-mail your sporting events to Lori Egan at lori.egan@us.army.mil with the subject heading "sports briefs."

Include name, contact number and event information.

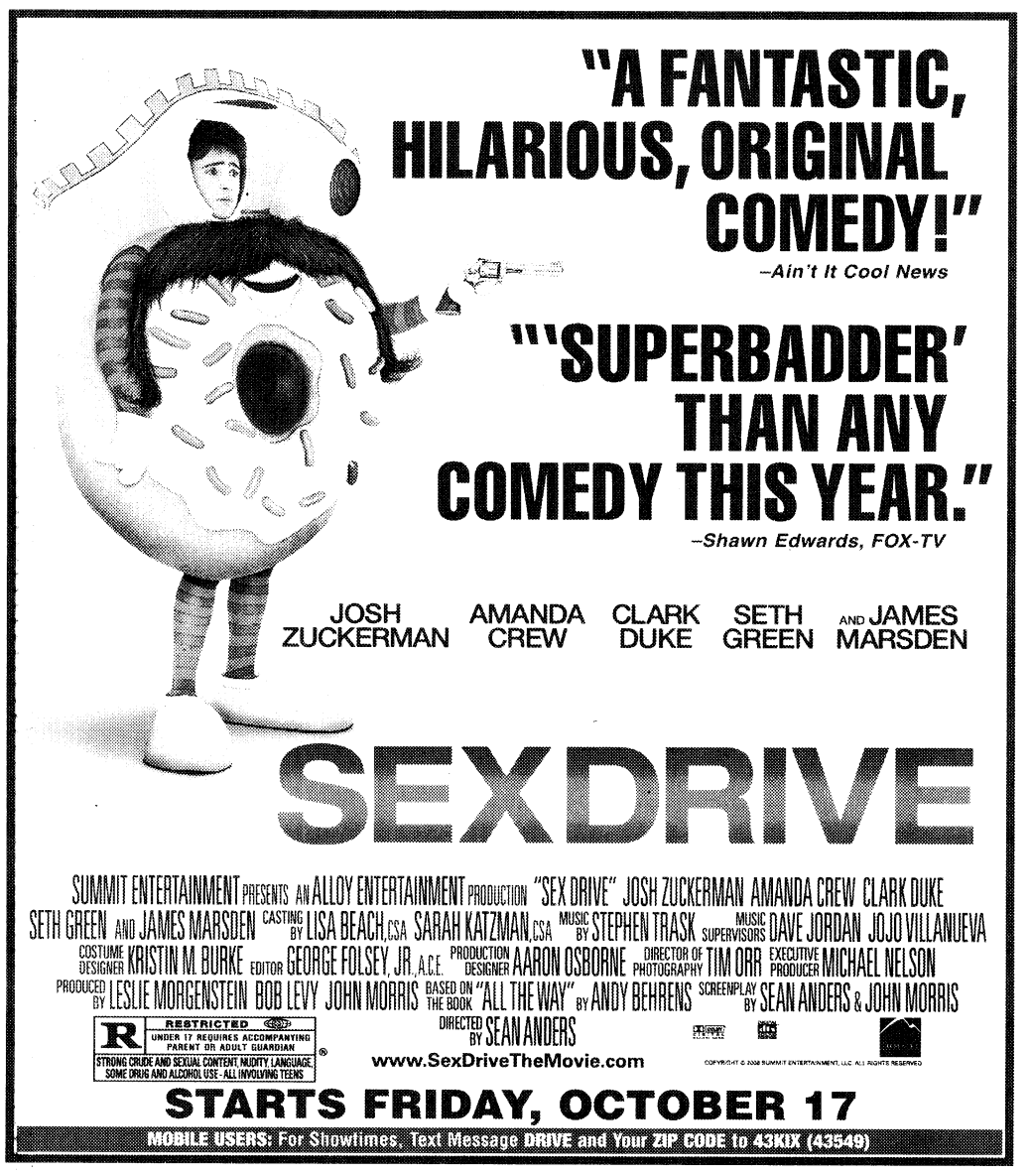







Memorial run honors student

THE BAYONET
Cheryl Rodewig

The deadline for early registration for the Aaron Blake Reynolds Memorial Run is Wednesday. The run, which will be Nov. 1 at Hardaway High School, will raise money for a school wrestling facility, named in honor of Aaron Blake Reynolds.

A former captain of the Hardaway wrestling team, Aaron died from a brain aneurism while away at college, less than a month after his 21st birthday.

"We had no idea he had this aneurism," said his mother, Lynne Williamson. "He never had any symptoms. We were completely blindsided by this."

"I wanted to keep his memory alive," said Williamson, who is organizing the run. "When he was 14, he told me he didn't want to be one of those people who die and are forgotten. He said he wanted to leave a mark on this world. So I really feel by having this wrestling facility and annual run, we're helping him make that happen."

The Non-Commissioned Officers Academy, Partners in Education with Hardaway, plans to be out in full force for the run, said Sgt. Maj. Agnes Bennett-Green, PIE liaison for the academy.

"This run is for a great cause," said Bennett-Green, who plans to attend the event with her daughter. "It also gives us another opportunity to work with our students at Hardaway. We look at it like a family. We're showing our support, leading by example. It's the right thing to do."

A one-mile fun run will begin at 9 a.m. followed by the 5K at 9:30. Age group and overall awards will be given for the race. The first three finishers in the fun run will receive medals.

The entry fee for the 5K is $15 for adults and $10 for students 18 and younger through Wednesday and $20 for adults and $15 for students after Wednesday. For the fun run, it's $10 for adults and $8 for students through Wednesday and $12 for adults and $10 for students after Wednesday.

Moisture wicking shirts are available with registration while supplies last. Complimentary food and drink will be provided for all runners. To pick up a registration form, visit Hardaway High School. For more information, e-mail lynnew67@yahoo.com.

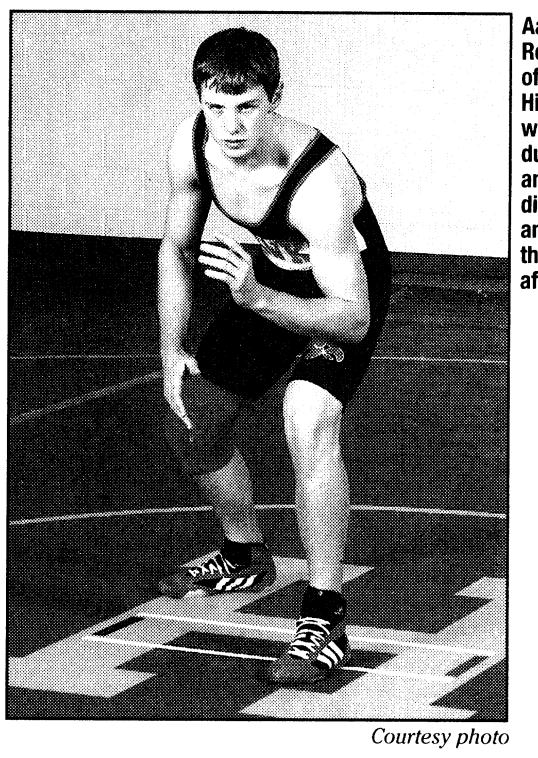

Aaron Blake Reynolds, captain of the Hardaway High School wrestling team during his junior and senior years, died of a brain anuerism less than four weeks after turning 21.

Courtesy photo

26,000 compete in Army Ten-Miler

ARMY NEWS SERVICE
Alex McVeigh
Frederick Poole

About 26,000 runners and 4,000 others converged in the Pentagon's South Parking lot Sunday morning for the 24th Annual Army Ten-Miler.

Fort Bliss, Texas, fielded the winning Active Duty Men's team for the largest 10-mile race in America, and second largest in the world. Fort Bragg, N.C., won the Active Duty Women's category. Reginaldo Campos Jr. of Washington D.C. took first place overall with a time 48:59. Reena Veddy of Centreville, Va. won the women's category at 58:08.

"The Army Ten-Miler represents the race for excellence, it's the Army's race," said Jim Vandak, race director. "There's a pretty large trophy that goes to the best military male and female teams, and with those come bragging rights."

The day was about more than just the race, however. Thousands showed up to support their family member, friend or co-worker and stayed to enjoy the number of exhibits, food and bands that were present.

"We've come every year since my husband ran (in 2003)," said Sidney Harkins of Triangle, Va. "It's a great way to spend a day with the family, even if you're not running."

In support of the Army Ten-Miler, five thousand people ran in several shadow races around the world in more than a dozen camps and bases.

Wrapping up the running portion of the ten-miler were more than 300 children participating in their own version of the Army Ten-Miler, the Health Net Federal Services Youth Runs. Children kindergarten through third grade ran a 100-meter sprint to the finish and kids in grades fourth through eighth participated in the 200-meter competition.

Editor's Note: Alex McVeigh and Frederick Poole write for the Pentagram newspaper at Fort Myer, Va.

Fort Benning Ten-Miler stats:

Benning's Active Duty Men's Team

The team placed 8th out of 35 teams with a time of 4:09:39. The following runners competed:
John Litz — 1:01:04
Fred Eaton — 1:01:53
Jeremy Rockwell — 1:02:42
Tim Peterman — 1:04:01
Tim Sikora — 1:05:11

Fort Benning Mixed Team

The team placed 15th out of 47 teams with a time of 5:09:18. The following runners competed:
Tavoris Myles — 1:11:43
Andrea So — 1:17:09
Richard Santiago — 1:18:36
Beofra Butler — 1:21:51
James Howard — 1:23:57
Kevin McKenna — 1:24:14
Maureen Bessingpas — 1:32:42

Executive Running Team

The following runners competed:
Donald Sando — 1:30:03
Laura Miller — 1:49:48
Frank Stone — 1:58:50
Robert Radcliffe — 2:01:25
Sherry Radcliffe — 2:01:26
Steve Hesler — 2:09:55

USAMU Soldiers win matches

USAMU

Soldiers of the U.S. Army Marksmanship Unit have scored some major victories recently. The following results are some of their accomplishments:

• North Carolina State Championships, Butner, N.C., Sept. 26-29 — USAMU service pistol shooter Staff Sgt. James Henderson won Overall Aggregate Individual Championship, and the USAMU Team swept all the team matches and won the Overall Aggregate Team Championship. Shooters were Henderson, Sgt. 1st Class Gregory Wilson, Staff Sgt. Adam Sokolowski and Sgt. Timothy Barber.

• Alabama Regional Championships, Moundville, Ala., Sept. 27-28 — USAMU service pistol shooter Staff Sgt. Robert Park II won the Excellence in Competition Match and the Distinguished Revolver Match and finished second overall in the Grand Aggregate. The USAMU Team swept all the team matches and won the Overall Aggregate Team Championship. Shooters were Park, Staff Sgt. Lyman Grover, Staff Sgt. Jason Sargent and Sgt. Michael Gasser.

• Conseil International du Sport Militaire, Boden, Sweden, Sept. 16-20 — U.S. Army Soldiers, including those of the USAMU, won four medals and Best Nation at the World Military Shooting Championships, called CISM. The Women's Rifle Team won the Gold Medal in the 50-Meter Sport Rifle Prone Team Match. Shooters were Sgt. Kelly Dove and Spc. Nicole Cooper of the Army Marksmanship Unit and Army Reservist Lt. Col. Rhonda L. Bright, formerly of the USAMU.

• USAMU's Sgt. 1st Class Jason Parker took the Silver Medal in the Men's 300-Meter Three Position Standard Rifle Slow Fire Individual Match. Sgt. 1st Class Thomas Rose of the USAMU won the Silver Medal in the Men's 25-Meter .32-Caliber Center Fire Pistol Individual Match. USAMU's Sgt. 1st Class Eric Uptagrafft won the Bronze Medal in the Men's 300-Meter Military Rapid Fire Rifle Individual Match. Team USA won best nation for having the highest total number of points.

Digital Phone • High Speed Internet • Digital Cable
Just $33 each
per month for 12 months when you choose 2 or more.*

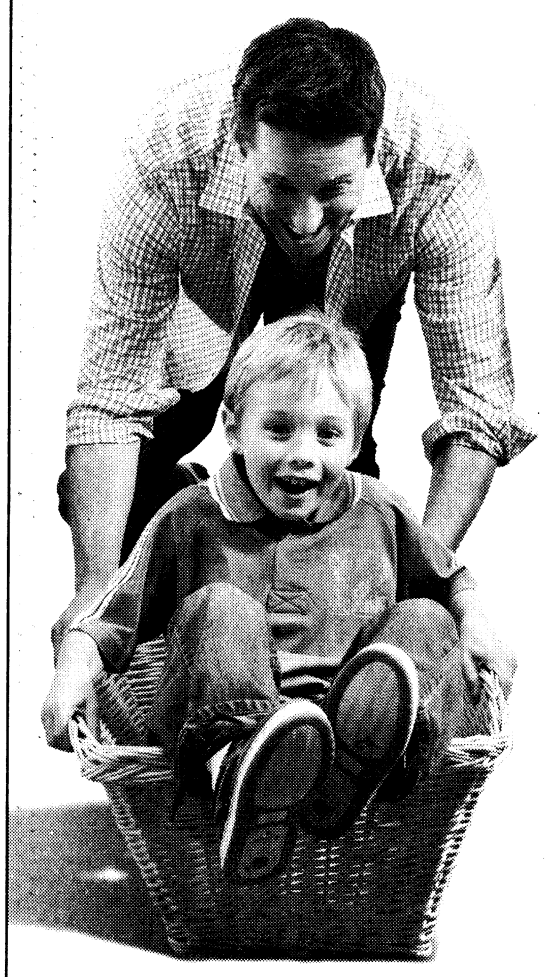

Digital Phone
• Unlimited Calling for one low monthly price – plus you can even keep your same phone number!
• Loads of FREE features including Caller ID, Call Waiting and Enhanced 911 Emergency Coverage.

Road Runner High Speed Internet
• Triple the speed of DSL and up to 100x faster than dial-up.
• No phone line required – plus FREE Security software.

Digital Cable with On Demand
• Over 200 channels and a library of hundreds of movies, shows & Time Warner exclusives you can start instantly with On Demand.
• With Parental Controls & the Interactive Program Guide, you can quickly find the shows you want and bookmark your favorites for easy access.

It's all backed by our 30-day money-back guarantee!
TIME WARNER CABLE THE POWER OF YOU™
1.888.309.1629
www.timewarnercable.com
CABLE + HIGH-SPEED ONLINE + DIGITAL PHONE
*Offer is good when purchased as part of a bundle; get a 2 product bundle for $66 per month or a 3 product bundle for $99 per month for 12 months (products included are Digital Basic, Standard Road Runner and Digital Phone National Unlimited). Offer good for new and existing residential Time Warner Cable customers upgrading their service (by adding Digital Cable, Road Runner High Speed Internet or Digital Phone) and cannot be combined with any other offers. Offer subject to change without notice. Additional restrictions may apply, call for details. Installation, service and equipment charges may apply; taxes and fees apply to all services. Triple the speed of DSL claim is based on Road Runner's standard maximum download speed of 5.0 Mbps versus the standard DSL package's maximum download speed of 1.5 Mbps. Dial-up speed comparisons are based on Road Runner's maximum download speed of 5.0 Mbps versus the average of 28k and 56k modems' maximum download speeds. Actual speeds may vary. Digital Phone does not include back-up power and, as is the case with electric-powered home cordless phones, should there be a power outage Digital Phone, including the ability to access 9-1-1 services, may not be available. Additional charges apply for taxes, fees, Directory Assistance, Operator Services and calls to international locations. Not all channels, services, features and number porting options available in all areas. ©2008 DMS Marketing, Inc. All rights reserved. 2048.024_3P

WHERE THE MILITARY GAMER GOES TO PLAY
GAMEMINE.com
Named One of The Top Video Gaming Rental Companies in the Nation
2x SPEED
GameMine.com
Over 3500 Titles in Stock!
Unlimited Rentals
Free Delivery & Return
No Due Dates, No Late Fees
Parental Controls for Your Families
Ships to all APO & FPO Addresses
Playstation 3, Xbox 360, Wii, PSP, DS and many more!
Start Today & Get Your 2nd Month FREE!
Complete your Membership and have the games come to you!
WIN A GameMine.com PS3 Package!
Register at www.GameMine.com & Become Eligible*
USE PROMO CODE FTB
* Visit www.gamemine.com for details.

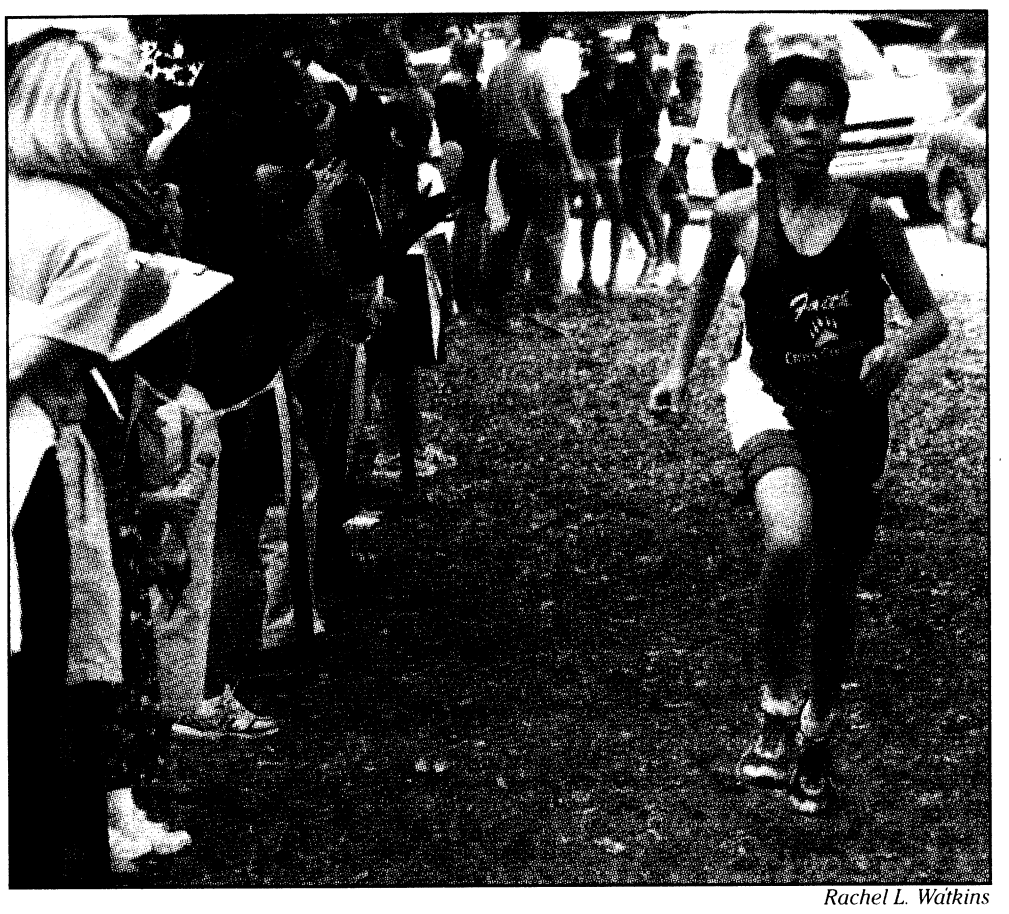

Eighth-grader Michael Johnson is just a few steps away from the finish line. About 20 students from Faith Middle School competed Tuesday at the St. Luke Invitational at Lakebottom Park in Columbus.

Rachel L. Watkins

Faith wins first cross country meet of season

Rachel L. Watkins

About 20 students from Faith Middle School competed against 50 students from five Columbus and Phenix City schools in the St. Luke cross country Invitational at Lakebottom Park Tuesday. Faith took first place in the team category by one point.

Eighth-grader Michael George took home first place in the boys' race with a time of 13:04, and eighth-grader Brett Barrientes took home third place with 13:31.

George has run cross country for about six years.

"I never thought I would win," said George, who ran with a broken toe. "Running is 20 percent physical and 80 percent mental. In a cross country race, you have to tell yourself to keep going and keep your mind on finishing the race."

All of the practice has paid off, but more couldn't hurt, said Brandon Pack.

"All in all, I thought it was a pretty good race. Now, I'm gonna go home and practice a lot for the next meet," the sixth-grader said.

"It's not the end of the world if you don't win. It's about trying your best and finishing the race."

Faith will compete Saturday in Schley County.

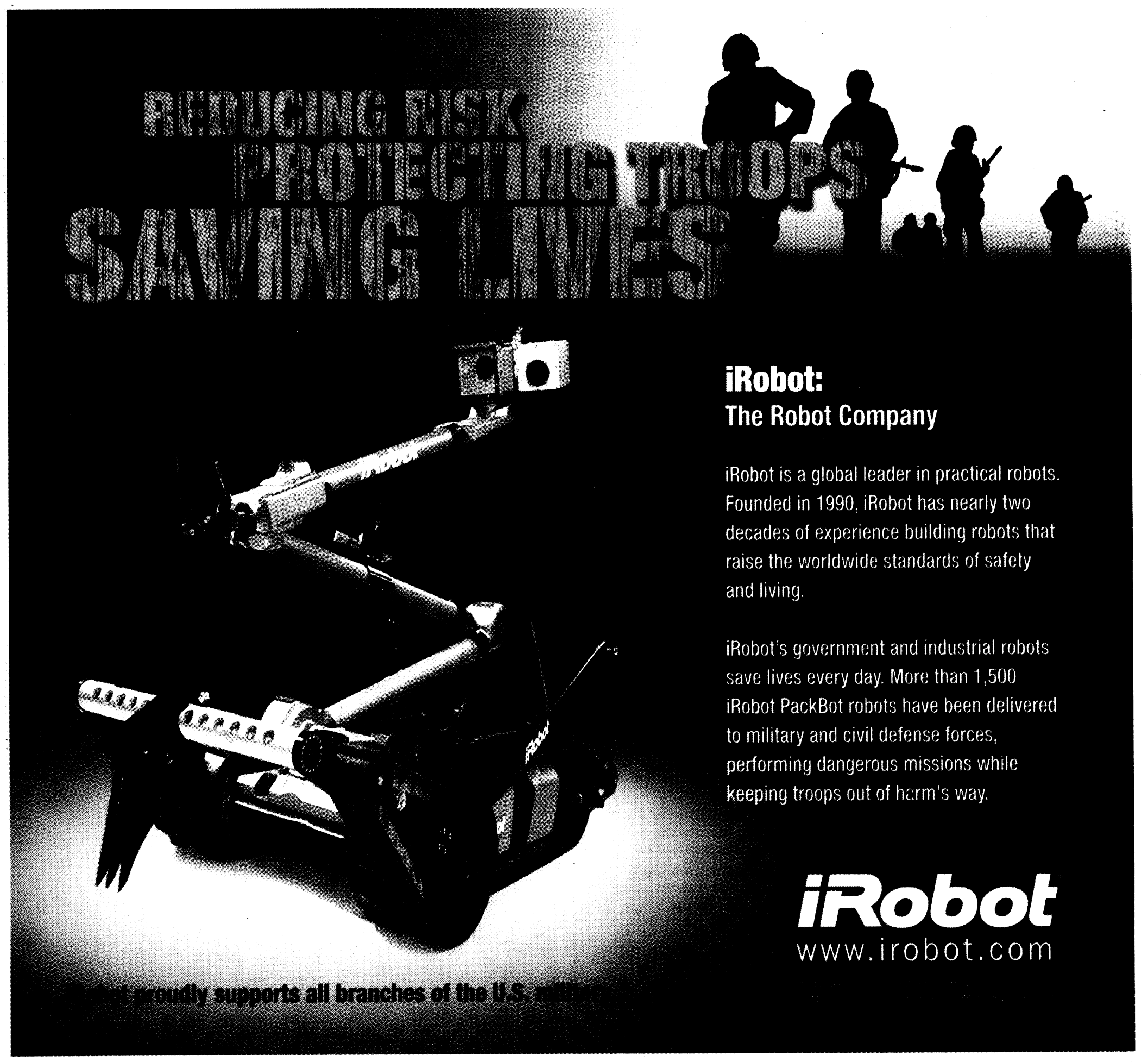

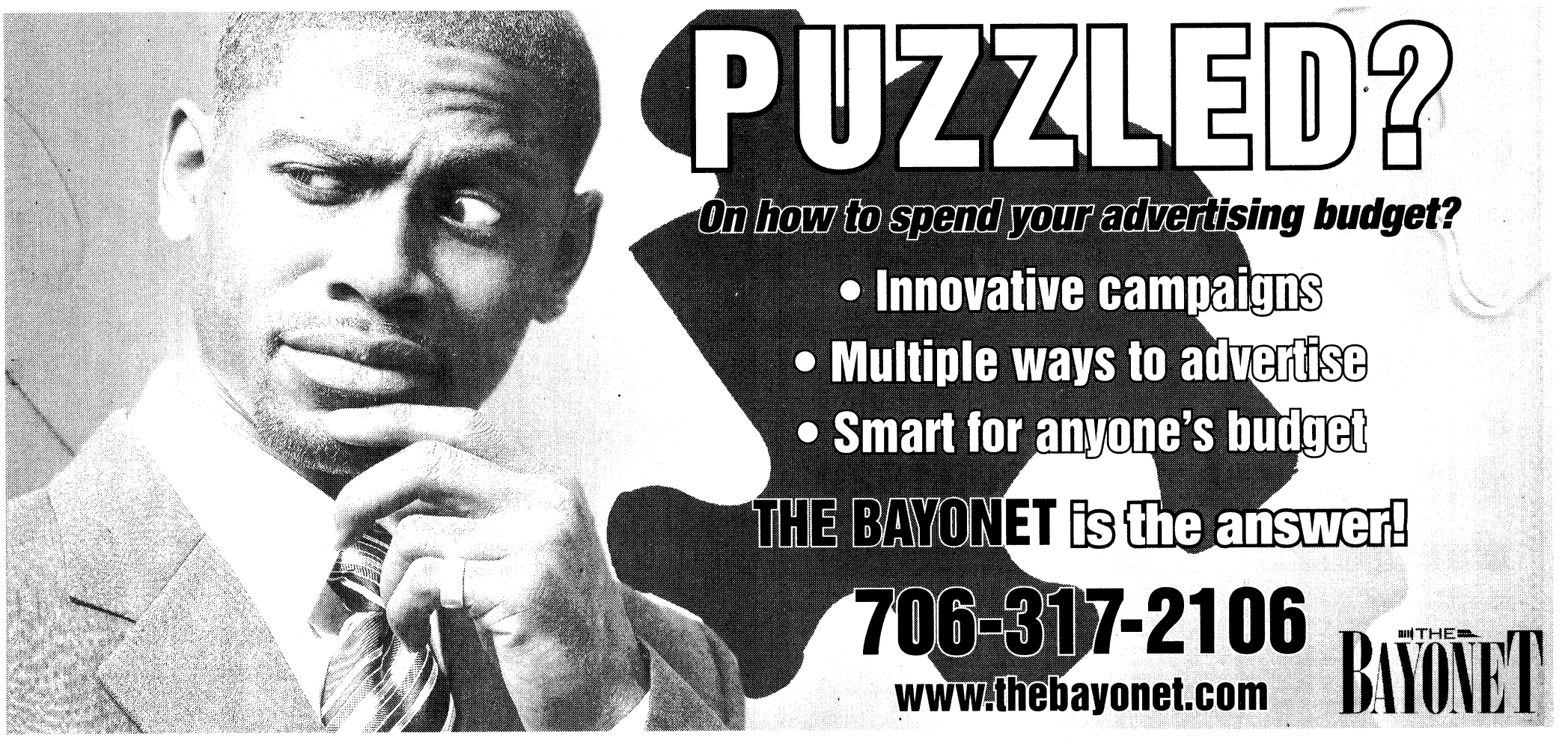

Combatives: Competition spotlights need for training

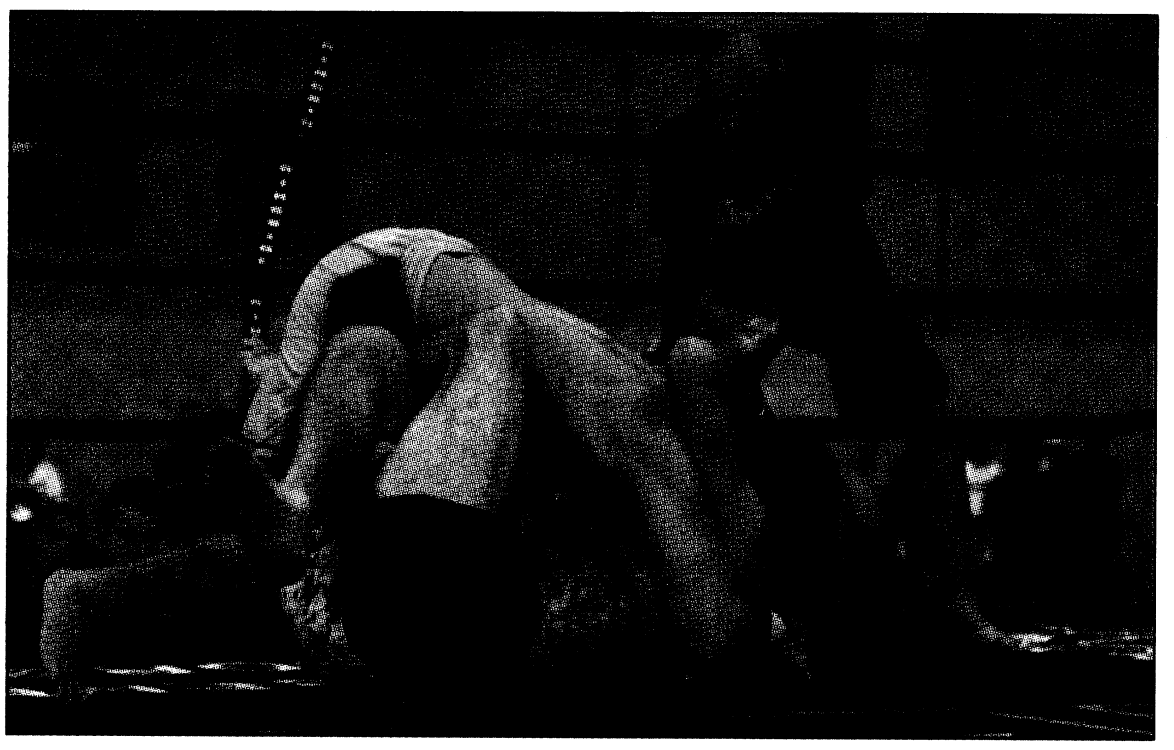

Bridgett Siter

Staff Sgt. Keith Bach of Fort Stewart, Ga., and Staff Sgt. William Haggerty of Fort Bragg, N.C., fought it out in the finals in the lightweight class. Bach won.

Continued from B1

Soldiers are recognizing the relevance of combatives training. This year's competition drew competitors from Guam, Korea, Alaska and Iraq.

Sayles, 27, won first place in 2006 but missed last year's competition, which took place during his unit's deployment in Iraq. The combatives competition is a hit with the crowd, he said, but the "close combat," or hand-to-hand training serves a greater purpose in the Global War on Terrorism.

"People don't realize — sure, we compete because it's fun and great morale and it's a great competition — but it saves lives in combat," he said. "There are hundreds, maybe thousands, of documented cases of people using combatives to fight off somebody until they can get help — that's what it's about."

Master Sgt. John Long, first place winner in the light heavyweight class, served with Larsen in the 75th Ranger Regiment more than a decade ago when combatives training was in its infancy. Long said he knew then that Larsen "was onto something," but he never imagined the training would have such a great impact on Soldiers Armywide — not just Infantry Soldiers.

Combatives training is just as important as weaponry training, Long said, because Soldiers in combat today are often confronting the enemy in "close quarters" during urban operations in Iraq and Afghanistan. Today's Soldiers are entering houses, he said, where the enemy may be hiding behind a couch.

"You never know what'll happen. The (Soldier) has all his equipment on, and someone jumps on his back — he has to be able to play that game too," Long said.

"You want a Soldier who is educated and skilled in his primary weapons, but one who also defends himself in hand-to-hand combat."

Graphicom
The Mac Specialists
WE SELL...
iPod
MacBook
MacBook Air
MacBook Pro
Mac Mini
iMac
Mac Pro
Apple TV
Software
Accessories
Apple Specialist
7% Discount
With Military ID
6770 Veterans Parkway
(Next to Winn-Dixie) 706.322.0065
The Area's ONLY Apple Certified Service Provider

Sears
Authorized Retail Dealer
OWN YOUR OWN SEARS STORE
Take the first step today! Visit our website for more details.
SEARS DEALER STORES, ONE OF AMERICA'S FASTEST GROWING RETAIL FORMATS, IS LOOKING FOR AN ENTREPRENEUR TO OWN AND OPERATE A SEARS DEALER STORE.
Georgia Market
Now Available
Fort Benning
Providing You With The Strength of Sears
• Extensive advertising and marketing support
• Complete inventory with no cost to the owner
• Professional training and on-going support
• Sears collects no fees or royalties
For immediate access to information regarding the Sears Authorized Retail Dealer program and our confidential application, visit us online at:
www.searsdealerstores.com
If you do not have access to the internet and would like to receive a general information packet about our program, call toll free 1-888-259-2616.
Estimated financial requirements–$10,000 available cash and a positive net worth.
Estimated initial investment $50,000 to $70,000.

verizon wireless
Strong.
Committed. Dedicated.
★★ All Active, Veteran, Guard and Reserve Military Personnel Receive 15% Off. ★★
Monthly Access on calling plans $39.99 or higher.
Built to last.
Motorola Adventure™ V750
> Turn by turn directions with VZ Navigator
> Push to Talk capable
> Meets military standard 810F for dust and shock resistance
$119.99 $169.99 2-yr. price – $50 mail-in rebate debit card. With new 2-yr. activation.
motorola adventure V750
Buy ANY phone $29.99 or higher
GET 3 FREE
Samsung u340 camera phones
With new 2-yr. activation per phone.
Samsung u340
USB727
High-Speed Wireless Internet
USB727 Modem
Surf, check email and more!
$29.99
BroadbandAccess and NationalAccess capable. $79.99 2-yr. price – $50 mail-in rebate debit card. With new 2-yr. activation on a $39.99/50 MB BroadbandAccess Plan.
Switch to America's Most Reliable Wireless Network.®
Active Personnel 1.888.640.8776
Government Sales 1.800.561.6227
VERIZON WIRELESS COMMUNICATIONS STORES Open 7 days a week.
Technicians available at select locations.
COLUMBUS 1870 Midtown Dr. 706-563-0900
Peachtree Mall 706-321-1000
6740 Veterans Pkwy. 706-327-8900
Visit the Verizon Wireless Store inside one of the area's following Circuit City location
Columbus
Aceptamos La Matricula Consular
Our Surcharges (incl. Fed. Univ. Svc. of 11.4% of interstate and int'l surcharges (varies quarterly), 7¢ Regulatory & other charges) are not taxes (details: 1-888-684-1888); gov't taxes & our surcharges could add 6% – 27% to your bill. Activation fee/line: $35 ($25 for secondary Family SharePlan® lines w/2-yr. Agmts).
IMPORTANT CONSUMER INFORMATION: Subject to Customer Agmt., Calling Plan, rebate form and credit approval. Up to $175 early termination fee/line & up to 45¢/min after allowance & $1.99/MB (incl. Mobile Web Ads). Device capabilities: Add'l charges & conditions apply. VZ Navigator: download, subscription & airtime req'd for use; accuracy & completeness of info is not guaranteed; info about location of device will be used to deliver service. Offers and coverage, varying by service, not available everywhere. BroadBandAccess is available to more than 256 million people in 258 major metropolitan areas in the U.S. Speed claim based on stationary tests with 5 MB FTP data files w/o compression. Actual throughput speed varies. Rebate debit card takes up to 6 weeks & expires in 12 months. Limited-time offer. While supplies last. Shipping charges may apply. $20 upgrade fee may apply. Network details and coverage maps at verizonwireless.com. © 2008 Verizon Wireless. SCD01

Furniture That Fits Your Life!!

USA DISCOUNTERS®
Your Incredible Credit Store®

Why rent when you can own with low monthly payments!

ASHLEY FURNITURE INDUSTRIES, INC.
STANDARD
INTRODUCING USA DISCOUNTERS BRAND FURNITURE SAVING YOU MONEY!!

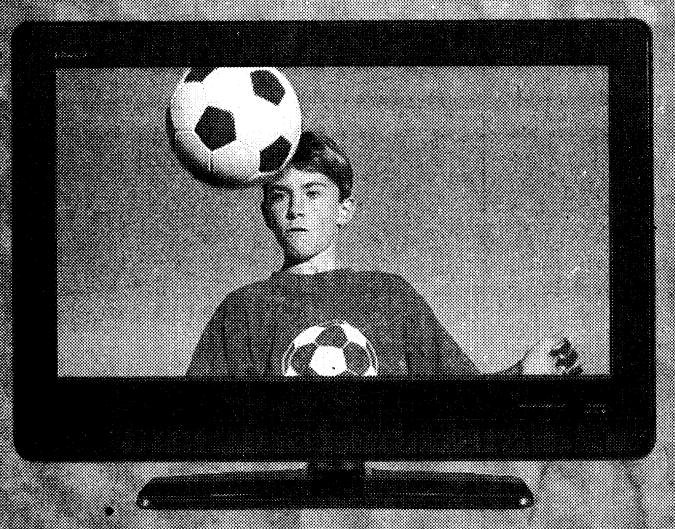

HD/LCD PLASMA TVs
*Twice Monthly starting at $43

BLUE RAY DVD PLAYERS



FEATURING JVC SONY SAMSUNG hp TOSHIBA Crosley AND MUCH MORE...

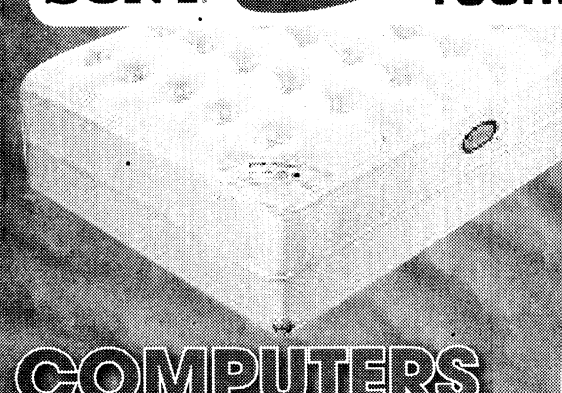

USA DISCOUNTERS' QUEEN MATTRESS SET
*Twice Monthly starting at $25

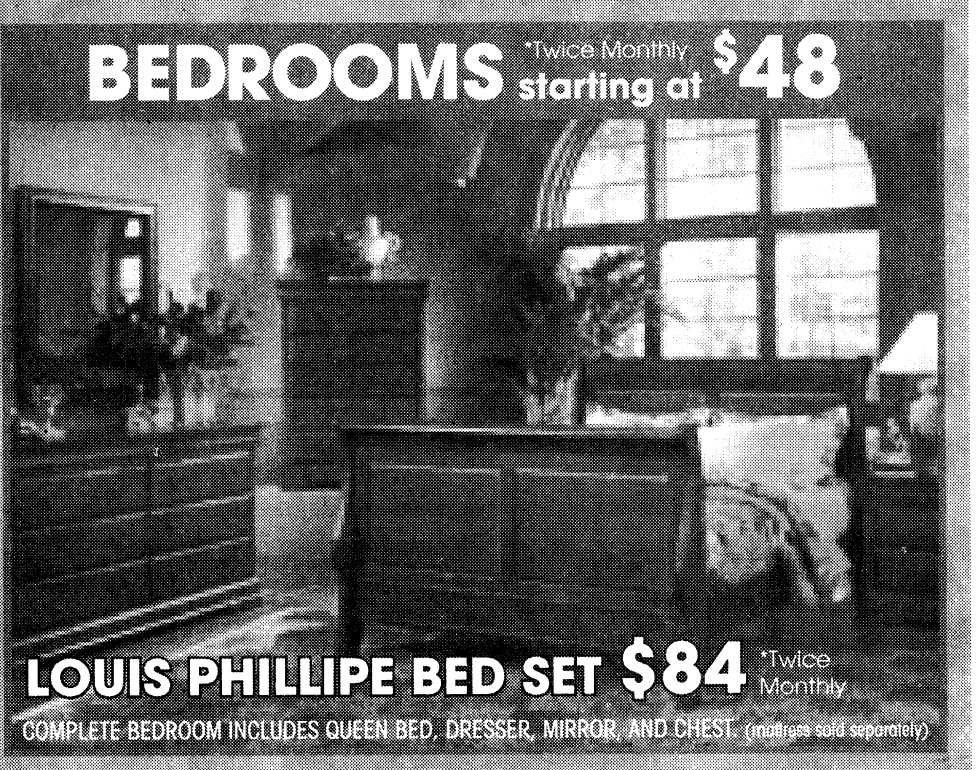

BEDROOMS *Twice Monthly starting at $48

LOUIS PHILLIPE BED SET $84 *Twice Monthly
COMPLETE BEDROOM INCLUDES QUEEN BED, DRESSER, MIRROR, AND CHEST. (mattress sold separately)



LIVING ROOMS *Twice Monthly starting at $30

LAREDO SADDLE $48 *Twice Monthly
INCLUDES SOFA AND LOVESEAT.

COMPUTERS
*Twice Monthly starting at $52

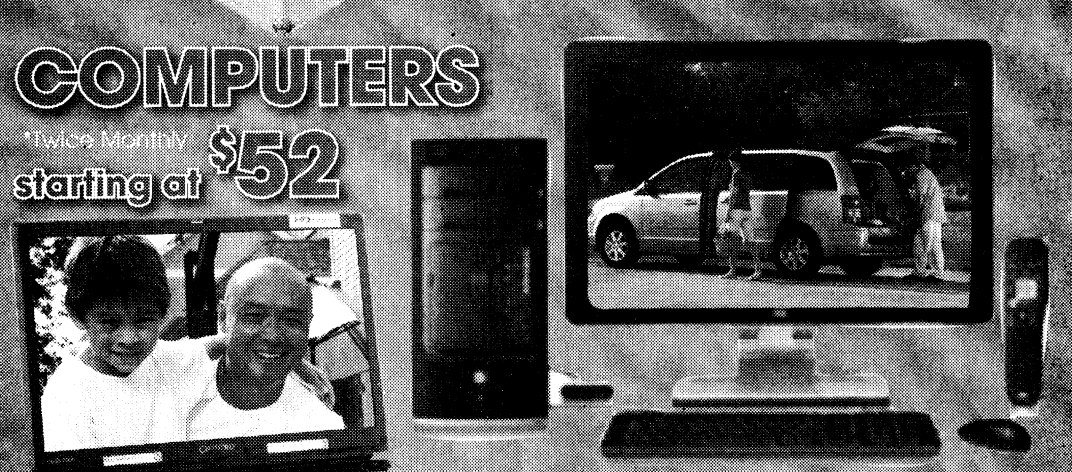

COMPAQ, GATEWAY, HEWLETT PACKARD
- CALL FOR CURRENT SPECIFICATIONS



DINETTES *Twice Monthly starting at $10

CARLYLE DINING ROOM SET $42 *Twice Monthly
INCLUDES TABLE AND 6 CHAIRS.

CD/MP3 PLAYERS
*Twice Monthly starting at $12

NAVIGATION/ DVD/CD PLAYERS
*Twice Monthly starting at $54

THE LATEST IN CHROME RIMS, FLOATERS AND FAT LIPS!!

RIMS *Twice Monthly starting at $42

TIRES starting at $23 *Twice Monthly



- Immediate Delivery
- No Down Payment**
- No Payment for 60 Days
- Power of Attorney Accepted
- Allotments Welcome!

Your Incredible Credit Store®

USA DISCOUNTERS®

You are automatically approved for credit at USA Discounters if you are Active Duty Military or Civil Service.

STORE HOURS
M-F 10am-9pm • SAT 10am-6pm
SUN 12pm-5pm

Credit approved online or by phone in minutes!

3716 Gentian Blvd. • Columbus, GA
706-561-0555 • 1-877-777-1330

www.usadiscounters.net

*Lower financing rates may apply in your state. Other merchandise available with lower payments and other financing terms are available starting at 11.99% APR. Payments listed are based on zero down payment at 19.99% APR for 24 months with approved credit, no payment for 60 days, taxes and any delivery and installation charges not included. To calculate the total cost of financing simply multiply the payment amount by 48 . Items shown may not represent items in stock. Limited time offer. **See Store for details.** **With Qualified Application


BROWN
U.S.ARMY
FOR YOUR NEXT MISSION IN LIFE, STAY STRONG
After active duty, the Army Reserve will help you excel in the civilian world. You can continue as an officer and gain more leadership experience for the business world. And you'll stay Army Strong. To learn more, call 1-888-327-ARMY or visit goarmyreserve.com/info/ps.
STAY STRONG IN THE ARMY RESERVE.
U.S.ARMY
ARMY STRONG.®
©2008. Paid for by the United States Army. All rights reserved.


Tires for Life!
ON ALL NEW KIA PURCHASES!
10 YEAR
100,000 MILE WARRANTY*
KICK OFF TO SAVINGS!
Only at Kia AutoSport Columbus
'08 KIA OPTIMA
$13,888
UP TO 35 MPG!
FIVE-STAR ★★★★★ SAFETY RATING -National Highway Traffic Safety Administration
1.5% Financing Available Up To 5 Years
'08 KIA SORENTO
$10,000 OFF RETAIL
FIVE-STAR ★★★★★ SAFETY RATING -National Highway Traffic Safety Administration
Here's a Little Token of Our Appreciation:
Military Incentive Program!
$500 OFF Any New KIA!
2009 Models Arriving Daily!
KIA MOTORS The Power to Surprise™
AUTOSPORT
1801 Box Road, Columbus, GA
*PROOF OF ELIGIBILITY REQUIRED. CREDIT EFFECTS TERMS. QUALIFIED BUYERS ON SELECT KIAS. PLUS TAX, TAG, FEE AND REBATE. OFFERS DON'T COMBINE. EXPIRES OCT. 13TH.

THE BAYONET
FRIDAY, OCTOBER 10, 2008

COMMUNITY

Armor Soldiers on parade C5

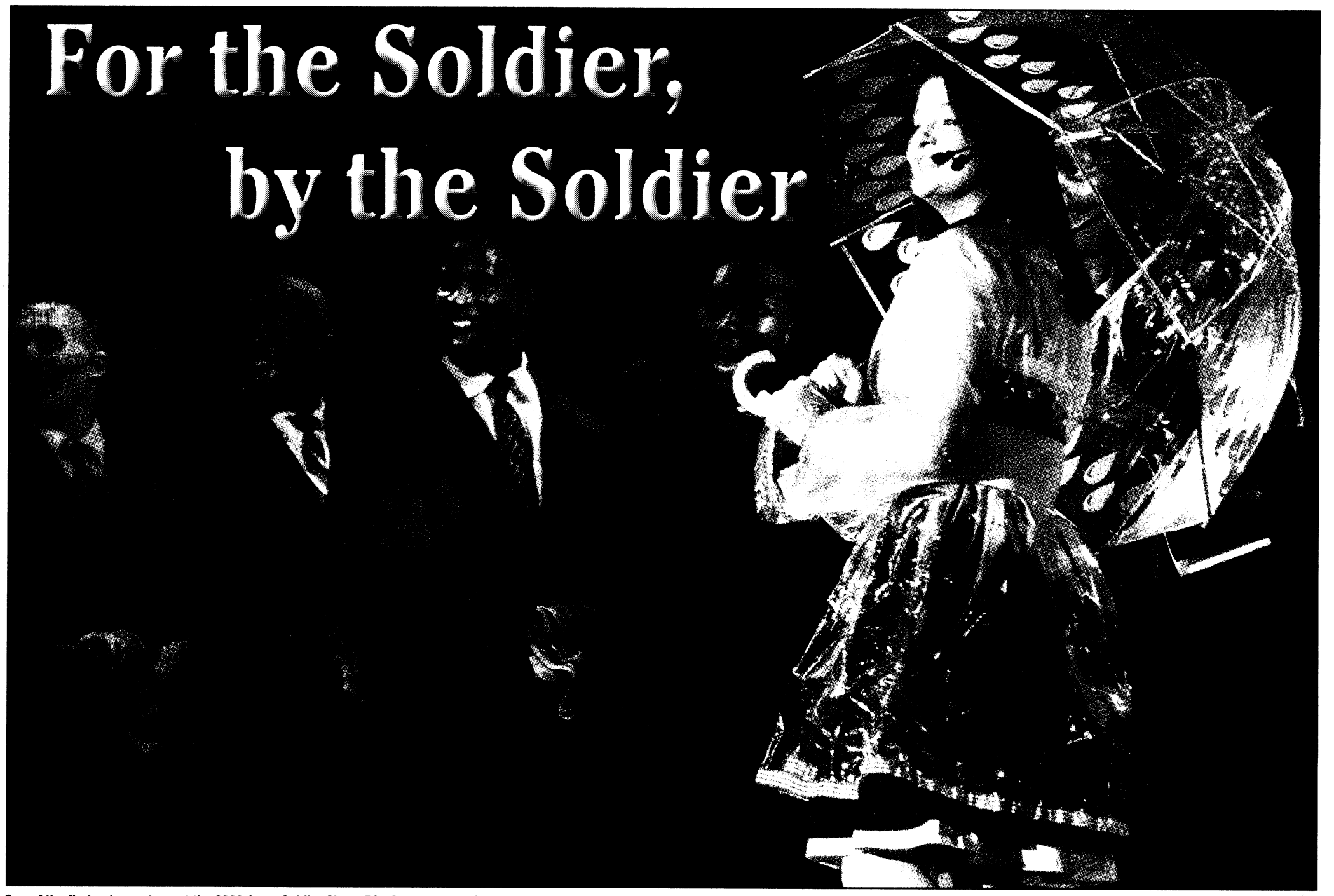

One of the first acts on stage at the 2008 Army Soldier Show, Pfc. Casey Long refuses to "write you a love song" Saturday on Wetherby Field.

Fort Benning turns out for Army Soldier Show

THE BAYONET
Cheryl Rodewig

More than 5,000 people attended the 25th anniversary of the Soldier Show on Wetherby Field Saturday. The show included pop and classic songs, several dance numbers and a video montage of past Soldier Shows.

Pfc. Wison Tran, who attended the show with his battle buddies from A Company, 2nd Battalion, 47th Infantry Regiment, said he could vouch for the caliber of the show before it even started.

"Soldiers got plenty of talent," he said. "(This) is going to be a bunch of Soldiers doing their thing, playing their guitars, showing what they got. To be in a place like this right now, it's real cool. It's going to be a great show, I'm going to tell you that right now."

Fort Benning Soldiers had the chance to showcase some local talent before the opening act Saturday. Volunteers were called up on stage for a dance competition, performing their best moves to cheers from the audience.

Dance featured largely in the Soldier Show, but to Pvt. Ryan Edmondson, B Company, 2nd Battalion, 19th Infantry Regiment, the best part was the music — even better than cadences, he said.

"You think they're just regular Soldiers, and then you see them on stage as performing artists," Edmondson said. "How often do you see a bunch of guys in body armor with rifles and helmets dancing and singing?"

One of the most popular songs was *Thriller*, Michael Jackson's chart-topping hit, also celebrating 25 years this year. The number was shown in "Night Vision" through the creative use of lighting and costumes, giving the hit song an Army twist.

Soldiers are involved in every aspect of the show, from setup and take down to behind the scenes work, said Spc. Leroy Bradley III, who auditioned for the 2008 show out of Camp Carroll, South Korea.

Always chosen from his unit to sing the national anthem at events, Bradley finally decided to try for a spot in the show. It was well worth it, he said.

"It's just seeing the smiles on the Soldiers' faces," he said. "Our mission is to build morale, letting everybody know that even though it's a time of war, that's not all the Army is. There are a lot of talented people in the Army."



Soldiers applaud for Spc. Joann Usyk's performance of *All-American Girl*.

Of the 50-plus shows they have done, the performance at the Home of the Infantry included one of the most energetic audiences, Bradley said.

"Fort Benning packed it in for us," he said. "The more Soldiers out there, the more they cheer, it makes it a lot easier for us on stage. They pump us up. I think this was one of our best shows."

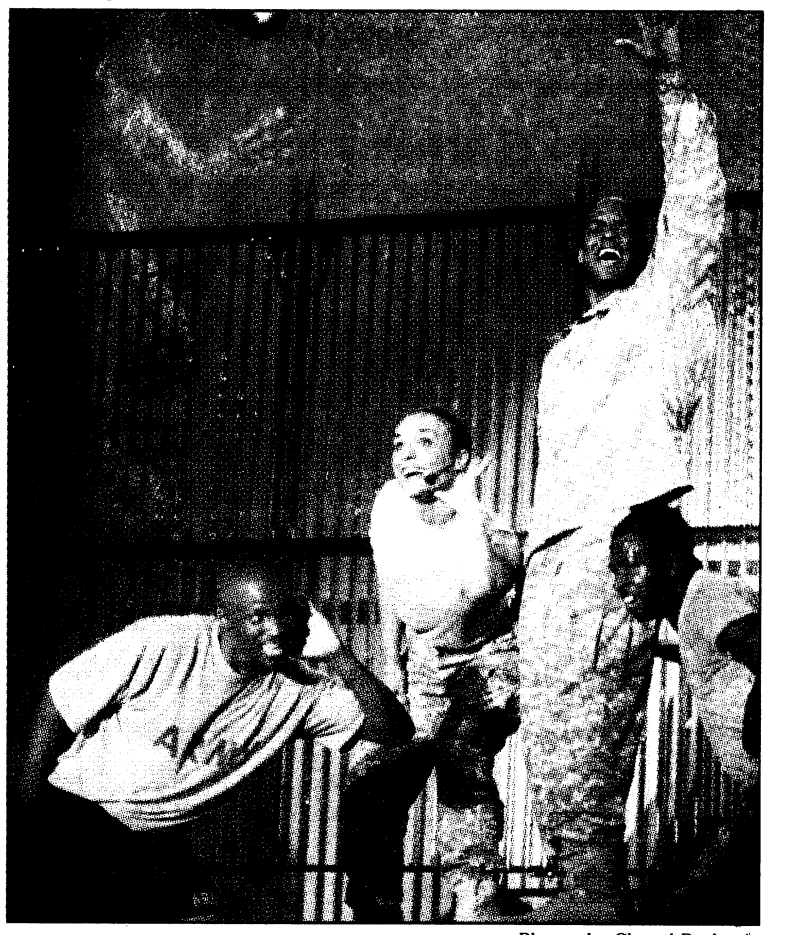

Photos by Cheryl Rodewig

Sgt. 1st Class Dendre Wright sings while Sgt. Kevin Lynum, Cpl. Amber Jones and Spc. Leroy Bradley III provide backup vocals.



Cheryl Rodewig

Retired Col. Roy and Reva Brooks will celebrate their 75th wedding anniversary Tuesday.

Couple celebrates 75 years

THE BAYONET
Cheryl Rodewig

It was some time around 1930 in Akron, Ohio. He was a cheerleader for the football team and ran cross country. She was the popular girl in school. It may not have been love at first sight, but something drove Roy Brooks and Reva Ash together.

"It must have been something, but I don't know what," Reva said. "I always say he followed me home one time."

Roy was a year ahead of Reva in school. After graduation, he proposed, but Reva made him wait. One year later — Oct. 14, 1933 — the couple eloped to West Virginia.

Reva never had a bridal gown or wedding cake, but that was all right with her.

"Missed the bouquet, got the groom," she said, looking at her husband of 75 years.

Times were hard for the young couple, then living in Cleveland.

"It was the Great Depression," Reva said. "When Roy graduated from high school, he was the only boy in the whole class who had a job, and I think he got $1 a week. You had to count pennies. Sometimes we had too much month left at the end of the money."

Roy joined the National Guard to make a little extra money, he said. Soon after, World War II broke out, and Roy, commissioned as a first lieutenant, deployed to the South Pacific for 35 months.

"That was our longest separation," Reva said. "And we didn't have TV and cell phones and all that kind of stuff. We had censored mail. Sometimes it was cut like a jigsaw."

While he was deployed, Reva raised their two sons on the allotment — or "a little-ment" — she received from his pay.

"We didn't have any hard times, did we?" asked Roy, who has fond memories of life with his high school sweetheart. "I think it's all been good. It's probably better than it was at first. We really

See **Marriage,** *C4*

Community CALENDAR

ON POST

HELP THE HOOCH

The annual Help the Hooch clean up on Fort Benning is today. Interested volunteers will meet at 8 a.m. at Infantry Hall before heading to the Uchee Creek Campground and Marina. Gloves, trash bags and other necessary supplies will be provided. Lunch and free T-shirts will be available for all participants.

For more information, call 706-545-9636.

MILITARY STUDENT TRANSITION CONFERENCE

Teachers, counselors, principals, relocation managers and others interested in easing the transition of military students in kindergarten through 12th-grade are invited to the Transition Counselor Institute conference today at the Benning Club.

For more information, call 706-545-0403

TELL ME A STORY

Maj. Gen. Walter Wojdakowski, Fort Benning's commanding general, will read a story to post children at 3 p.m. Sunday on the Youth Services lawn. The book is *Click, Clack, Moo: Cows that Type*. Admission is free. Reserve space for your child by sending an e-mail to FortBenningP2P@yahoo.com. Include your name, your child's name and a daytime phone number.

AFAP SYMPOSIUM

The Army Family Action Plan program needs volunteers to participate in its annual symposium Oct. 22-24. AFAP is a grassroots process that provides a forum for the discussion and resolution of Army Family issues. For more information or to submit an issue, call 706-545-5377 or e-mail barbara.singleton2@us.army.mil.

BENNING BAZAAR

The Fort Benning Community Spouses Club will hold its annual Benning Bazaar, including more than 100 vendors, from 10 a.m. to 6 p.m. Oct. 25 and from noon to 4 p.m. Oct. 26 at Infantry Hall. Admission is $2. Children 12 and younger are admitted free. There will also be carnival rides available at York Field for children. A $5 wristband covers unlimited rides.

For more information, call 706-685-8642 or e-mail ftbenningbazaar@yahoo.com.

CYS REGISTRATION MOVES

The Child and Youth Services Central Registration office and Family Child Care offices have moved into Building 104 on Marchant Street next to the Main Post car wash. For more information, call 706-545-2079.

READING PROGRAMS

Sayers Library on Main Post hosts a number of meetings for readers of all ages. For young readers and pre-readers there is the Pre-school Story Hour at 11 a.m. Tuesdays.

Adults are invited to join the Let's Talk Books, Brown Bag and Benning Book Club discussion groups.

For a schedule of meetings, call 706-545-8932.

EXCEPTIONAL FAMILY MEMBER PROGRAM

The Exceptional Family Member Program has copies of the Exceptional Parent Resource Guide and monthly magazine. Soldiers with family members enrolled in the program are encouraged to pick up a copy at Building 2624 in Soldiers' Plaza.

For more information, call Marsha Collins at 706-545-5521.

EFMP RESPITE CARE

Exceptional Family Member Program respite care is available to qualified families enrolled in EFMP.

For more information, call Marsha Collins at 706-545-5521.

MILITARY AND FAMILY LIFE CONSULTANTS

Military and Family Life Consultants are available to help service members, family members and staff.

Topics include deployment and reintegration, marriage and relationships, parenting and family dynamics, stress and anxiety, depression, grief and loss and daily life issues.

Consultations and training are free and anonymous. No records are kept. After-hours and weekend appointments are available.

For more information, call 706-566-1033 or 706-545-2158.

THRIFT SHOP

The Fort Benning Thrift Shop needs volunteers. It is open from 10 a.m. to 2 p.m. Tuesdays, Wednesdays and Thursdays.

For more information or to hear a list of items being accepted for consignment, call 706-687-4830.

KEYSTONE CLUB

The Girls and Boys Clubs of America Keystone Club meets at 5 p.m. Wednesdays at the CYS Youth Center. All teens are invited. For more information, call 706-545-3070.

TOT TOWN

Tot Town offers Afternoon Benning Buddies from 1:30 to 4:30 p.m. for preschoolers. For information on enrollment, call 706-689-8698.

GO FLY A KITE

Go fly a kite Oct. 25 at Stewart Watson Field, next to the Smith Fitness Center. Prizes will be awarded for the largest, smallest, highest flying, best homemade and best store-bought kites. This free event is 2 to 4 p.m.

For more information, call 706-545-9636.

FIRST STEPS PROGRAM

Volunteers are needed for the First Steps Program at Martin Army Community Hospital. The program helps parents adapt to life after having a child.

For more information, call Carolyn Harris at 706-544-2020.

CAA GRANTS

Career Advancement Account grants provide up to $3,000 per year for two years for eligible spouses who have a high school diploma, GED or some college, one year remaining at Fort Benning and two years remaining on current enlistments. Soldiers must be privates to sergeants or second lieutenants to captains. The funds can be used to complete post-secondary training or at any of Georgia's two-year community and technical colleges.

To schedule an appointment, call 706-545-7397 or go to the Army Education Center at Building 2602, Soldiers' Plaza.

For more information, call 800-342-9647.

OFF POST

BLOOD DRIVE

American Red Cross will have a blood drive from 9:30 a.m. to 2:30 p.m. today at Faith Middle School.

For more information, call 706-317-3529.

FREE CONCERTS

BunkhouseBlues is offering free tickets to monthly concerts held at their venue in Cusseta, Ga., to the first 20 military personnel who RSVP.

Concert information is available at www.bunkhouseblues.com.

CVCC AND THE CAA

Chattahoochee Valley Community College supports the Career Advancement Account program.

Qualified military spouses may get up to $6,000 over a 24-month period for courses within specified areas.

For more information, call Clovie Quick at 706-687-3420 from 8 to 11 a.m. or Beth Parkman at 334-291-4998.

KIDMO PROGRAM

Northside Christian Church hosts KidMo Programs at 11 a.m. Sundays at the church located at 9801 Whitesville Road.

The program is for ages 6 to 11. Children will learn who Jesus is, how to follow him and how to incorporate the Bible into their lives. There will be videos from Johnny Rogers. For more information, call Cranston Davenport or Pheobe England at 706-324-5220.

WWW.VETERAN.COM

U.S. military veterans can keep in touch with their friends and former comrades through an online community at www.veteran.com.

For more information, go to www.veteran.com or call 813-997-9636.

COMMUNITY BRIEFS

E-mail your community briefs to Lori Egan at lori.egan@us.army.mil with the subject heading "community briefs." Include event information and a contact name and phone number.

School lunch

OCT 13-17

- **MONDAY** Columbus Day holiday
- **TUESDAY** pizza, salad, corn, fruit, milk
- **WEDNESDAY** hot dog, potato wedges, cole slaw, fruit, milk
- **THURSDAY** hoagie sandwich, carrot sticks, green beans, fruit, milk
- **FRIDAY** hamburger steak and gravy, rice, broccoli with cheese sauce, roll fruit, milk





2008 G35, MODEL #90418, STK#22762, 25248, $299 per mo. thru IFS 36 MONTH LEASE, $0 SECURITY DEPOSIT, $3500 + TAX & TITLE DUE AT INCEPTION. WAC. Due to early print deadlines some offers may not apply. Offers ends Oct 31st, 2008

Expect a Miracle!
FAITH OUTREACH CHURCH
Faith Teaching • Healing Services Weekly • Teen Challenge • Great Praise Services • Marriage Counseling
Get Married in front of the picturesque Pool of Bethesda!
Pastors Thomas & Deborah Carstens
1306 23rd Court (off 24th Ave. in Phenix City)
For more information: 334-298-7069

GIVE WHERE YOU LIVE
Designate CFC #46792
United Way of the Chattahoochee Valley
www.unitedwayofthecv.org

Complete Skin Care
Laser Peels & Skin Tightening
Laser Hair Removal - All Skin Types
Radiesse Restylane & Botox
Facial & Leg Vein Removal
Tattoo Removal with Professional Lasers
Advanced Cosmeceuticals & Cosmetics
RevaleSkin, ColoreScience & SkinMedica
Call to schedule your Free Consultation.
Advanced Dermatology CENTER
Thomas Steinberg, M.D.
706.323.1000
3031 Williams Road, Columbus
Military discount with I.D. AdvancedDermatologyCenter.com

20/20 EYECARE
TRICARE APPROVED! We File All Paperwork! No Referral Needed!
WE ACCEPT TRICARE! Tricare Prime covers a comprehensive eye exam every year! Call for an appointment today.
SAME DAY SERVICE/OPEN 6 DAYS A WEEK
706-507-EYES
Exams for Eyeglasses • Contacts • Ocular Diseases • Night & Weekend Appts. • Discount on Contact Lens Exam
TRICARE • VSP • VCP • MEDICAID • MEDICARE
BC/BS • UNITED HEALTHCARE • WELLCARE • AVESIS
Dr. Smitesh J. Patel
2501 Whittlesey Blvd. Ste. A
Columbus, GA
WALK-INS WELCOME
In front of Lowes at the interstction of Vetearns Parkway & Whittlesey Blvd.
Huge Selection of Designer Frames • Eye Glasses From $45.99

WE MAKE MOVING EASY!
PACKER'S, LLC
706-587-7834
WARDROBE THIS SIDE UP
FRAGILE THIS SIDE UP
- PACKING & UNPACKING SERVICES
- SUPPLIES & RENTAL BOXES
- CREDIT CARDS ACCEPTED
- FREE ESTIMATE
- BONDED & INSURED

Church Briefs

PROTESTANT WOMEN OF THE CHAPEL

PWOC meetings are held at the Infantry Chapel Annex and free on-site child care is provided for children through age 10.

For more information about the group, send an e-mail to 4f4young@gmail.com or call 706-610-5559.

MARRIAGE ENRICHMENT

The Family Life Center hosts marriage enrichment classes at 8:30 a.m. the first Friday of each month. For more information, call 706-545-1760.

SENSATIONAL SOLO

Sensational Solo Women is an outreach ministry for women who are single (even temporarily because of deployment). For more information, e-mail Shirley Koop at shirleyjkoop@aol.com.

MILITARY COUNCIL OF CATHOLIC WOMEN

MCCW meets from 6 to 8 p.m. every second Tuesday of the month at the Follow Me Chapel on Ingersoll Road. Child care is provided. For more information, call 706-689-6600.

MASJID ABDULLAH BIN MAS'UD

The Masjid Abdullah Bin Mas'ud holds prayer at 1:30 p.m. Fridays. A women's Koran study is at 3 p.m. Saturdays and Arabic classes at 2:30 and 5:30 p.m. Sundays. Masjid Abdullah Bin Mas'ud is located at 2342 South Lumpkin Road. For more information, call 706-687-9402.

MOMMIES ON A MISSION

MOM meets from 9 to 10:30 a.m. every first and third Friday of the month.

The group fosters friendship and support for mothers through God and other moms.

For more information, call 706-610-1591.

R.A.I.D. SERVICES

R.A.I.D. (Relaxed, Authentic, Inspired, Driving) services are held on the third Saturday at Northside Christian Church, 9801 Whitesville Road, Columbus.

The service is contemporary, and everyone is welcome.

For more information, contact the church office at 706-324-5220.

MILITARY COUPLES SUPPORT GROUP

Cascade Hills Church offers a military couples support group at 5 p.m. Saturdays in Room 219 at Cascade Hills church. Child care is provided. For more information or directions, call 706-327-5743, ext. 28, or visit www.cascadehills.com.

CATHOLIC RELIGIOUS EDUCATION

Faith Formation is 10:40 a.m. to noon every Sunday at Faith Middle School. Classes are available for adults and children 3 and older. Adults are asked to choose from three classes: Scripture Study, the Vatican II and the Faith Revolution.

Confirmation classes and Youth Ministry are held on the first and third Sunday of each month at the Follow Me Chapel. A Youth Mass will be celebrated at 6 p.m. the last Sunday of each month at the Follow Me Chapel.

For those inquiring about the Catholic faith, the Rite of Christian Initiation for Adults is held at 6:30 p.m. Thursdays at the Follow Me Chapel.

A Baptism Preparation Class for parents wishing to have their child baptized in the Catholic Church will be held every other month. Please call for the schedule. The class is mandatory prior to the child receiving the Sacrament of Baptism.

To register for a class or to volunteer with the Religious Ed program, call 706-545-0045.

THE CHURCH OF COLUMBUS

The church hosts a men's Bible study and discipleship training at 7:30 p.m. the first and third Tuesday of each month. The Daughter of Zion Prayer for the Children is held at 7 p.m. the first Monday of each month. A ladies prayer group meets at 7:30 p.m. Tuesdays.

Children's Church and Youth Services are held at 7:30 p.m. Wednesday during church Bible study. For more information, call 706-571-0919 or visit www.thechurchofcolumbus.org.

CLUB BEYOND

Club Beyond is a non-denominational ministry for Fort Benning students in grades 6 through 12.

The club offers Monday night Bible studies, club activities every Thursday for high school students and every other Thursday for middle school students, and mission trips and summer camp opportunities.

For more information, call Steve Paquette at 706-681-8948.

CATHOLIC WOMEN OF THE CHAPEL

The CWTC meet from 6:30 to 8:30 p.m. every second Tuesday of the month at the Follow Me Chapel on Ingersoll Street. For more information, call Jane Kuhbander at 706-689-6600.

Places of Worship

CHURCH OF CHRIST
TORCH HILL ROAD
SUNDAY SCHOOL 10:00 A.M.
MORNING WORSHIP 11:00 A.M.
EVENING WORSHIP 6:00 P.M.
WED BIBLE STUDY 7:30 P.M.
NURSERY PROVIDED
NEAR FT. BENNING
Carroll Collins, Minister
2009 TORCH HILL RD
706-687-9908 OR 706-325-3183

TRINITY
Episcopal Church
• 8am Rite I, Chapel
• 9:30am Sunday School for all ages
• 10:30am Rite II, Church
Wednesday 5:45pm Family Dinner followed By Programs
(Uptown) 1130 1st Ave Columbus, GA
706-322-5569
building a Spirit-empowered community that serves and celebrates Christ

St. Mary Magdalene Episcopal Church
Harry A. Carlsen, Vicar
Holy Eucharist & Sermon
Sundays, 10:30am
Sunday Bible Study 9:30am
4244 St. Mary's Road
Columbus, GA 31907
706-689-2790

EPC Edgewood Presbyterian Church
We are close to Fort Benning and Easy to Find!
Sunday Morning Worship.....11:00 A.M.
(Nursery and Children's Church Available During the Service)
Sunday School all age.....9:30 A.M.
(Nursery Available)
3617 Macon Rd., Columbus
www.epclife.com
Church Office: 706-561-5137

North Highland
Assembly of God... A Good Idea
Sunday School 9:30 a.m.
Worship 10:30 a.m.
Servicio Hispano 5:00 p.m.
Wed. Family 7:00 p.m.
Bread of Life TV Broadcast, Sundays at 8:00 a.m. on WTVM, Channel 9
www.north-highland.org
7300 Whittlesey Blvd., 706-561-7777
Join us for dinner Wednesday, 5-6:30pm FREE with this coupon

GRACE BAPTIST CHURCH
GRACE CHRISTIAN SCHOOL
Experience A Touch of Grace!
Servicios en Español
Service Times
Sunday School – 9:45 am
Sunday Morning – 11:00 am
Sunday Evening – 6:00 pm
Wednesday Evening – 7:00 pm
706-323-1046
Affordable, Quality Education!
Accredited • ABEKA Curriculum • Extended Care • Honors Program • Computers • Licensed Day Care • K-3 – 12th Grade • Sports
GCS does not discriminate against students of race, color, nationality or ethnic origin
706-323-9161
2915 Fourteenth Ave. • Columbus, Georgia • www.amazingrace.net

St. Anne Catholic Church
Rev. J. Gerard Schreck, Pastor
Rev. Nguyen Martino
Masses Saturday Vigil 5:30 pm
Sunday 8:00am, 10:30 am, 12:30 pm
Monday through Friday 7:30 am
2000 Kay Circle, Columbus GA 31907
706 561-8678
www.stannecsg.com

Redeemer Lutheran Church
4700 Armour Road
Columbus GA 31904
(706) 322-5026
SUNDAY SCHOOL.....9:00 AM
PRAYER & MEDITATION.....10:00 AM
SUNDAY WORSHIP.....10:15 AM
NURSERY PROVIDED
WEDNESDAY DINNER.....5:30 PM
WEDNESDAY SERVICE.....7:00 PM
Easy access from I-185 at exit 7, located west of I-185, 1 block north on Armour Road
Rev. Eric Estes, Pastor

St. Matthew Lutheran Church
"We welcome you!" ELCA
SUNDAY WORSHIP 8:30 & 10:30 A.M.
SUNDAY SCHOOL 9:15 AM
LOCATED ONE MILE EAST OF I-185 ON MACON ROAD, COLUMBUS
4026 Macon Road • 561-3406
Rev. Lawrence Barksdale, Pastor

Pine Hill Missionary Baptist Church
J.C. Fryer, Pastor
SUNDAY WORSHIP TIMES:
Early Morning Worship 7:45 a.m.
Sunday School: 9:30 a.m.
Mid-day Worship: 11 a.m.
Bible Study: Wed., 7 p.m.
"A Church on Fire for the Lord!"
337 10th Ave., South • Phenix City
334-291-7902

New Covenant fellowship ministries
Pastor Timothy & First Lady Betty Cole
YOUTH DANCERS
STEPPERS
SINGING
PREACHING
TEACHING
THE WORD OF GOD
Sunday Worship.....11:00am
Tuesday Bible Study.....7:00pm
1408 Shepherd Dr., Columbus
706-304-3946
Find what you're seeking:
Strength
Love
Acceptance
Peace
Family & Friends
Prayer
The Word of God
Salvation
A Place to Belong
Relevant Word for a Relevant Time! 101.3 FM Sundays @ 10am

Ministerio Evangelístico Mundial
CENTRO DE ADORACION PUERTA DEL CIELO
LOCALIZADO EN THE IMPACT CENTER
E-MAIL: CENTRODEIMPACTO@YAHOO.COM
Lunes 7PM: Oracion y Discipulado
Miercoles 7PM: Educacion Cristiana
Viernes 7PM: Servicio Evangelístico "Uno mas para Cristo"
Domingo 1:30PM: Servicio de Adoracion/Iglesia del Niño
1600 Blanchard Blvd. • Columbus, GA
706.323.6609 • Fax: 706.323.9017
www.centrodelmpacto.org
Pastors Freddie & Olga Diaz

Iglesia de Dios Nuevo Pacto
Pastor Pedro F. Díaz Raquel Suárez
PedroFelixDiaz@hotmail.com • (706) 761-5548
Ofrecemos Servicios Alimentarios
Llame al (706) 569-0902
¿Necesita transportación?
Llame al (706) 315-9216
Tenemos buzón de voz 24 horas al día.
Horarios de Oficina
Lunes, Miércoles y Viernes de 9AM a 1PM
Pastor Juan C Díaz
Director Ministerio de Jóvenes
Servicios
Domingo 10 AM Escuela Dominical/Iglesia de Niños
11 AM Servicio Adoración
Martes 9 AM Ayuno
Viernes 7:30 PM Servicio de Oración y Estudio Bíblico
Tenemos Células en Columbus, Phenix City y Ft. Benning.
Para información llame al (706) 569-0902
4421 Primrose Road • Columbus, GA 31907
Telephone/Fax: (706) 569-0902
¡Conquistado a Columbus para Cristo!

Trinity Temple
Assembly of God
"A 21st Century Church With A First Century Message"
SUNDAY SCHOOL 9:30 AM
MORNING WORSHIP 10:45 AM
EVENING WORSHIP 6:00 PM
(Only The First Sunday of the Month: An Old Fashion Music Service)
WED. FAMILY NITE 7:00 PM
NURSERY PROVIDED
•PROGRAMS FOR ALL FAMILY MEMBERS
•YOUTH PROGRAMS
•SENIOR ADULT MINISTRY
3000 12TH Ave. Convenient to Fort Benning
706-322-3333

Anglican Mission Church of the Resurrection
1928 Book of Common Prayer
Lee Roads 175 and 145 Salem, AL
The Rev. Canon Richard L. Waller Vicar
Services 10:00 AM CST Sundays
706-569-9864 or 334-864-8631

VICTORY DRIVE CHURCH OF GOD
Kenneth L. Rayley
Pastor
Sunday School: 10a.m.
Sunday Worship: 11am & 6pm
Wed. Bible Study: 7p.m.
Ministering to the Military & Community Since 1971
3944 Victory Dr. ~ Columbus
Church: 706.689.3359
Resident: 706.682.5474

ST. GEORGE'S Anglican Church
Traditional Worship
Sunday Mass.....0800 & 1015
Sunday School – All Ages.....0900
Wednesday Family Night
Supper/Study Groups.....1800
422 Broadway • 706-322-3010
www.stgeorgesanglicanchurch.com

Biblical justice calls to 'give 'em the chair'

FAMILY LIFE TRAINING CENTER
Chaplain (Maj.) Jeff Dillard

A fair amount of my counseling sessions involve people looking for justice.

Situations come in all forms — junior enlisted frustrated when their NCO says one thing and does another, NCOs upset when officers ignore their years of experience, dependents hurting because they feel they play second fiddle to their Soldier's job. The list goes on and on.

Such reactions are common and easy to understand. All of us go through heartaches — separations from loved ones, 14-hour work days, long periods away from family — how dare someone make our lives even harder? Wanting the guilty to get what they deserve is one aspect of justice, but it's not the whole of the matter.

You might expect the Bible to speak of 'justice' in the harshest terms. After all, the Bible gives us such great ideas as "an eye for an eye" (Exodus 21:24), "hang 'em high" (Esther 7:9), and "stone them to death" (Deuteronomy 22:23-24).

But passages like the ones referenced above are usually taken out of context. For example, Exodus 21:24 illustrates fairness in justice: not taking their life for taking your eye. Scripture most often speaks of justice not in terms of giving the guilty what they deserve but in giving the hurting what they need.

Over and over, God tells his people to practice justice for the widow, the fatherless and the alien (Exodus 22:22; Deuteronomy 10:18, 24:17, 27:19; Job 24; Psalm 94:1-7; Psalm 146:5-10; Isaiah 1:17-26; Jeremiah 22:1-4; Ezekiel 22:6-7; Zechariah 7:8-10; Malachi 3:5).

What do these three groups of people have in common? There's no one to defend them. They're hurting, and there's no one to help.

That's why God forbade the Israelites to treat foreigners harshly. He reminded his people that they were once aliens in the land of Egypt (Exodus 22:21).

Who is hurting around you? Chances are, you've been through exactly what they're going through. Maybe you're just the person to reach out to them.

Put yourself in their shoes. Maybe they're just putting up a front because they're scared. You could offer a non-judging, listening ear.

Maybe they made a mistake at work and got chewed out for it, and you could help them succeed next time. Or maybe they just came from a 12-hour shift on their feet, and they're just tired.

Here's a thought. If there's only one chair in the room, maybe you could "give 'em the chair." That would certainly be Biblical.

Find out what they need and meet them there.

Follow Columbus' method to discover new worlds

11TH ENGINEER BATTALION
Chaplain (Capt.) Mark Smith

I think it is neat that Columbus gets credit for discovering the New World. Though there is a lot of controversy surrounding his life and achievements, at the end of the day, he is still the one whose discoveries are celebrated once a year throughout the Americas and Spain.

As I read about the life of Columbus, I found character traits that led to his success, traits that we can apply to our lives to help us make new discoveries.

First of all, he was ambitious. He didn't sit back and let life pass him by. Living in a day of exploration, discovery and necessity, he got out and got after it. If you and I are going to do great things, we've got to dream dreams and get after it. Why can't it be you who makes that next great discovery?

Second, he was inspirational. Columbus could inspire others to follow him. He didn't have the funds to do what he did, but he knew who did, and because of his persistence he gained the financial backing of King Ferdinand and Queen Isabella.

Then, because he couldn't sail on his own, he had to have help from several crew members and other captains. If you and I are going to do great things, it is very doubtful we will do it all on our own. In fact, one of the greatest ways to succeed in life is by inspiring others on to success with you.

Third, he was a risk taker. I think taking risks is a natural, God-given trait he gives everyone. However, two things normally challenge risk taking.

One is success. When success in life brings us trophies, we're afraid of losing them and stop taking risks.

The other challenge to risk taking is failure. As we grow and mature, we can allow our failures and setbacks to create a fear of taking risks. We get knocked down and rather than getting back up, we throw in the towel. No doubt there were some during Columbus' day who still believed the world was flat and if you sailed too far you would eventually fall off the edge.

Whether Columbus or any of the sailors with him believed this is questionable, but I guarantee you they all took risks in their discovery of the New World. What if they ran out of food or drinking water? What if they got lost? What if they never spotted land? There were a lot of "what if's" that could have kept their feet ashore.

You and I will never succeed and make new discoveries if we are unwilling to take risks. So I dare you: step out of your comfort zone and set sail for a new world.

Fourth, he was a planner. Columbus had a plan for to sail from Spain to India and China and avoid the traditional land routes. The very fact that he did not make it to East Asia reveals that his plan failed. Or did it?

Because of some errors in his calculations and other misjudgments, he ended up discovering the New World instead (or at least getting credit for it). This one thing is for sure, he had a plan and he worked it and it brought him success.

As Zig Ziglar has so succinctly stated, "People who fail to plan, plan to fail." That was not true about Columbus. Because he had a plan, even though it was flawed, he still succeeded. You and I can succeed as well, if we make plans. Stop waiting for a perfect plan. An 80 percent solution is better than no solution. Make a plan and go for it.

Fifth, he was a practitioner, and he put his skills to work. Christopher Columbus was a sailor, a navigator.

The Lord has blessed us all with different interests and gifts to make a wonderful difference in this world. The trouble is that many of us "bury our talents" and never put them to use.

One of the great privileges of life is to develop talents and then use them for good. Christopher Columbus is credited for discovering the New World because he was following his passion and putting his talents to work.

Sixth, he was tenacious. He didn't easily give up. He was one of those people who tried and tried again. He was rejected at least two times by the Royal court of Spain before gaining their support in January of 1492. When his crew was mutinous and wanted to turn back, he kept pressing them forward.

We can have the best plans and the greatest talents, but if we quit and give up, we will never experience success. It doesn't matter if we are talking about our marriage, raising our children, our careers or breaking a bad habit. We all need a good dose of tenacity if we are going to make new discoveries in our lives.

And finally, Columbus was faithful, and he attempted to live out his faith. One of the reasons for his explorations was a desire to see non-believers converted to Christianity. Even though he and some of his actions were flawed, I commend him for his desire and attempt to live out his faith.

In this area of life, you and I will do well if we seek to ground our faith in the Word of God and live it out on a daily basis. I can't help but believe that God has some great discoveries in mind for you and me when we live by faith.

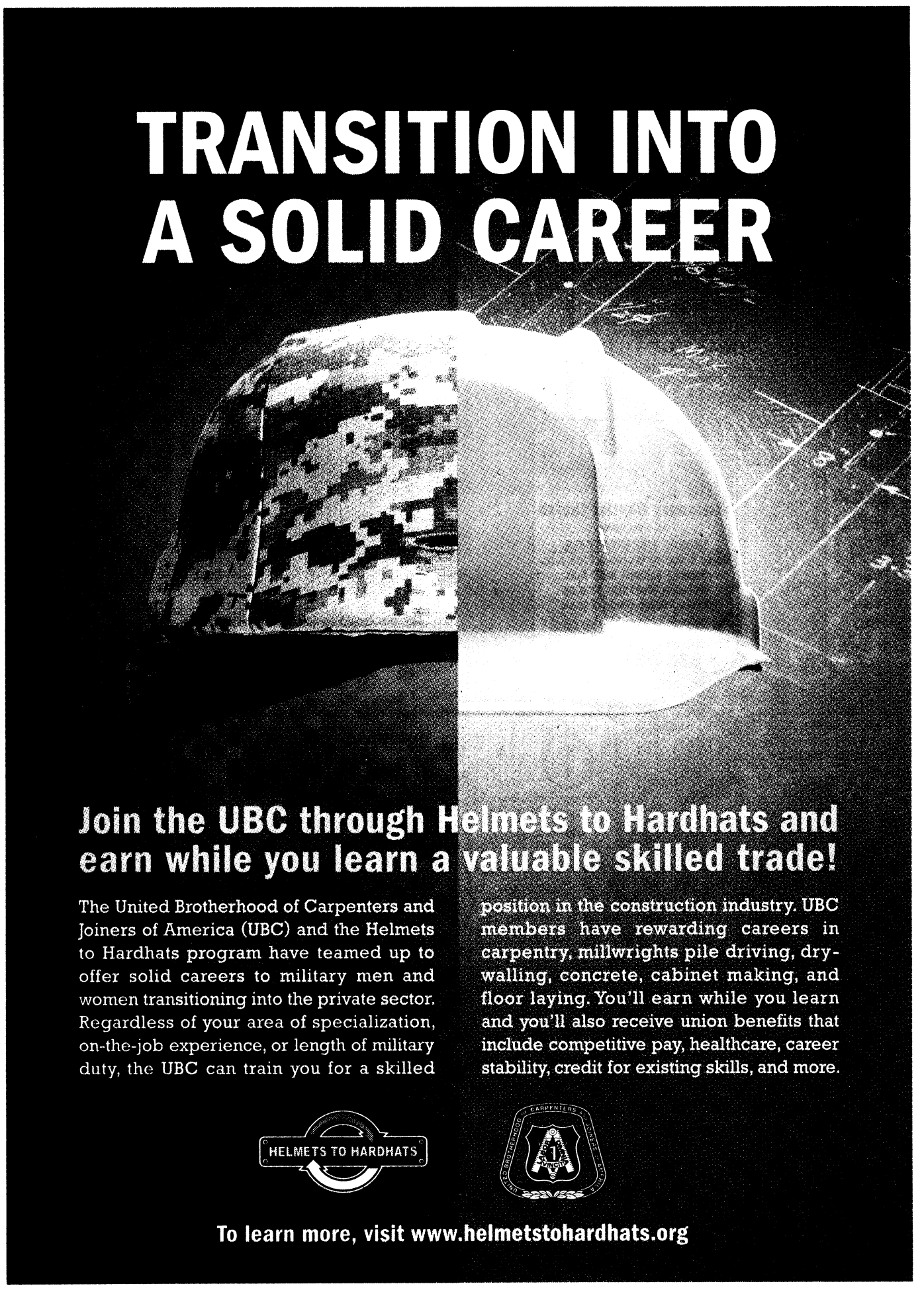

SPORTS & IMPORTS

No Gimmicks...
Just Great Prices!!

OPEN SATURDAY 10-2PM

07	S550	SILVER
06	R350	BLACK
06	ML350	WHITE
06	E350	PLATINUM
04	SL500	PEWTER
02	S500	BLACK
02	CLK430 CONV	SILVER
01	CL600	BLACK
00	SL500	RED
99	E430	BURG
99	SL500	RED

MINIS

05	COOPER	PURPLE
04	COOPER S	WHITE

BMW

06	530IA	SILVER
06	325I	BLACK
06	X3	WHITE
05	745I	BLACK
03	X5	BLACK
97	528I	SILVER

MISC

08	HARLEY	XL1200L
08	TOYOTA	TACOMA
06	CADILLAC	XLR-V
06	LAND ROVER	LR3
05	JAGUAR	XJ8 VDP
03	FORD	EXPEDITION
02	PORSCHE	BOXSTER
79	VW	BEETLE

AND MANY MORE!
SALES AND SERVICE
706-660-1900
1040 VETERANS PKWY
DOWNTOWN COLUMBUS

Community Spouses' Club presents the
Benning Bazaar
Where
Infantry Hall, Bldg 4
Entry Fee
$2.00
Children 12 & under
FREE



Shopping/Food
Over 100 Vendors!
Antiques, Arts & Crafts, Jewelry, Pottery, Glass-works & Many More
Carnival $5 Ride Wristbands

For more information:
fbenningbazaar@yahoo.com
706-685-8642
Sponsored by the Fort Benning Community Spouses' Club

2-69 Armor Soldiers attend Duluth Fall Festival

3RD HBCT PUBLIC AFFAIRS
Sgt. Natalie Rostek

Soldiers of the 2nd Battalion, 69th Armor Regiment, 3rd Heavy Brigade Combat Team, were among the honored guests at the annual fall festival in Duluth, Ga., Sept. 27-28.

Eighty-two "Panthers" traveled from Fort Benning to the festival to partake in various activities, including a parade, a concert and several community-sponsored events.

"This community really lays out the red carpet for our Soldiers," said Maj. Chris McKinney, the battalion's executive officer and honorary grand marshal of the festival.

Many of the Soldiers expressed their appreciation for the support of the community — not just during the festival, but over the past five years.

"The relationship between the community of Duluth and the 2-69 Armor dates back to 2003, when we adopted the unit," said Angie Doerlich, military chairperson for the festival.

The "adoption" took place through a former 2nd Bn., 69th Armor Regt., Soldier who served as an Army recruiter in Duluth.

Initially Doerlich received the names of 31 Soldiers whose families needed support during the unit's 2003 deployment to Iraq.

Since then the community has kept in constant contact with Soldiers and family members of the Panther battalion, providing them with items such as canned goods and turkeys for Thanksgiving and bicycles and helmets during Christmas.

Duluth residents and supporters have sent more than 3,000 care packages to Panther Soldiers overseas during three deployments.

"I have never seen support at this level come out of any one community in my 13-year Army career," McKinney said. "They are one of the most patriotic communities I have ever seen."

To show their appreciation, Soldiers of the 2nd Bn, 69th Armor Regt., gave certificates of appreciation to members of the community.

They also gave Panther memorabilia to the various donors, festival committee staff and volunteers.

"This means a lot to me, and I plan to keep it going as long as possible," Doerlich said. "The 2-69 Armor is like my extended family."



Angie Dorliech

Soldiers of the 2nd Battalion, 69th Armor Regiment march in a parade Sept. 26 at the Duluth Fall Festival.

Marriage: Built on commitment, 'lasting love'

Continued from C1

love to be with each other."

With the support of his wife, Roy joined the Army in 1947, which eventually brought him to Fort Benning. After he retired as a colonel 21 years later, the couple settled in Columbus for good, unable to find a better place to call home.

The Brooks still stay involved on post whenever possible. They will celebrate their anniversary at the Benning Club Sunday with their family, which includes two children, five grandchildren and 14 great grandchildren.

"It's a milestone," said Reva of their 75-year marriage. "We've grown old together. You have to have love to put up with each other for that many years."

Roy said he doesn't remember ever arguing with his wife.

"I wouldn't have it any way different if I had to do it all over again," he said. "She's been a wonderful wife. She raised two kids while I was away. If I say something, she generally agrees to it. We get along pretty well."

The secret of their long marriage is no secret at all, they said.

"Getting married during the Depression and having children doesn't help anything, but you have to stay close together, stay interested in each other. You have to give and take in everyday things," Reva said.

Love can endure in a marriage, "even though you're old," said Reva, who will celebrate her 94th birthday in December, 10 days after Roy turns 95.

"I think as you grow older, love grows, but it's a different kind of love," she said. "It's not the young, sparkling love that you have when you're 18. It's stronger, because it's been a long haul. The lasting love is what matters."

BIRTHS

TWINS
Ava Rose and Justin Bradley Hansen
born Sept. 19 to Lauren and Spc. Daniel Hansen

BOYS
Gage Jeffrey Mahon
born Sept. 24 to Rebecca and Staff Sgt. Dustin Mahon

Izaiah Dettmann
born Sept. 29 to Anisa and Spc. Jason Dettmann

Alexander Joseph Friday
born Sept. 29 to Clarissa and Spc. Jeremiah Friday

Aiden Anthony Hubbard
born Sept. 30 to Amber and Pfc. Darel A. Hubbard

Jackson Francis Wozniak
born Oct. 3 to Staff Sgt. Elizabeth and Sgt. Frank Wozniak

Alexander Gray Aquilano
born Oct. 4 to Pfc. Venetia Aquilano

GIRLS
Sophia Lilly Hardin
born Sept. 24 to Josephine and Spc. Shawn Hardin

Veronica Sofia Rodriguez
born Sept. 27 to Stephanie and Spc. Diogenes Rodriguez

Ashley Varela
born Sept. 30 to Carolina and Master Sgt. Victor Varela

Taylor McKenzie Powers
born Oct. 1 to Christy and Sgt. Michael Powers

Paris Candice Walden
born Oct. 3 to Samantha and Pfc. Carlton Walden

Elizabeth Rose Urban
born Oct. 3 to Deborah and Spc. Ryan Urban

Kambre Thornton
born Oct. 4 to Tequila Thornton and Christopher Pipkins

— Martin Army Community Hospital

POWER EXTREME SPORTS
2990 Northlake Pkwy • Columbus, GA
706.324.0132
www.extremepowersportsonline.com
Store Hours
Mon - Fri 9 AM - 6 PM
Saturday 9 AM - 5 PM
Sunday Gone Ridin'

BACK TO SCHOOL SAVINGS!

YEAR/MODEL	BASE MSRP	SALE PRICE
'07 VTX™1300S	$ 9,599	$ 8,299
'07 VTX1300C	$ 9,599	$ 8,399
'07 Shadow Sabre™ 1100	$ 9,099	$ 7,949
'07 CBR®1000RR	$11,499	$ 9,499
'07 919™	$ 8,499	$ 7,499
'08 CBR1000RR	$11,599	$10,999
'07 ST™1300	$14,399	$12,499
'08 CBR600RR	$ 9,599	$ 9,299
'08 CRF™50F	$ 1,349	$ 1,249
'08 CRF70F	$ 1,699	$ 1,549
'08 CRF80F	$ 2,099	$ 1,899
'07 CRF150F	$ 3,149	$ 2,649
'08 CRF450R	$ 7,199	$ 6,369
'07 CRF450X	$ 7,399	$ 6,399
'08 TRX™90	$ 2,799	$ 2,649
'07 Recon® ES	$ 3,199	$ 2,999
'07 TRX400EX	$ 4,799	$ 4,699
'08 TRX700XX	$ 7,899	$ 7,499
'07 Rancher™ 420	$ 4,499	$ 3,799
'07 Rancher 420 ES	$ 4,699	$ 3,999
'07 Rancher 400 AT	$ 5,349	$ 4,899
'07 Recon 250	$ 3,649	$ 2,999
'06 AquaTrax™ F-12X	$10,749	$ 8,499
'08 AquaTrax F-15X	$13,299	$12,299

'06 VTX1300T SPECIAL
BASE MSRP $14,699
SALE PRICE $9,999

'06 VTX1300T SPECIAL
BASE MSRP $14,499
SALE PRICE $9,999

'06 VTX1300T2 SPECIAL
BASE MSRP $14,699
SALE PRICE $9,999

ALL NEW - THE MUV
YOU HAVE BEEN WAITING FOR!

'08 Honda Big Red™
BASE MSRP $11,399

Arriving at Extreme Powersports This Month!

'08 GOLD WING®
BASE MSRP $19,599
SALE PRICE $17,939

'08 GOLD WING®
BASE MSRP $22,399
SALE PRICE $20,459

'06 TRX300EX
BASE MSRP $4,749
Only a few at this price!
SALE PRICE $2,999

HONDA PERFORMANCE FIRST
honda.com BE A RESPONSIBLE RIDER. ALWAYS WEAR A HELMET, EYE PROTECTION AND PROTECTIVE CLOTHING AND PLEASE RESPECT THE ENVIRONMENT. OBEY THE LAW AND READ YOUR OWNER'S MANUAL. Honda recommends that riders are 16 years of age and older. The TRX700XX, TRX450R, TRX400EX and TRX300EX are recommended only for highly experienced riders. 16 years of age and older. The TRX250EX are recommended only for riders 16 years of age and older; riders under 16 must be supervised by an adult. Parents need to consider their youngster's age, size, ability and maturity before allowing them to ride. All-terrains are recommended for operation by riders 16 years of age and older. Side-by-side Utility Vehicles can be hazardous to operate. For your safety, be responsible. Always wear a helmet, eye protection and appropriate clothing. Always wear your seat belt and keep side nets and doors closed. Avoid excessive speeds and use extra caution when carrying a passenger or towing a trailer. Never operate on pavement. All ATV drivers and passengers should watch the safety video "Multipurpose Utility Vehicles: A Guide to Safe Operation" and read the owner's manual before operating the vehicle. Never allow under the minimum age or more passengers than the vehicle is designed to carry. Never operate on public roads. Big Red is only for drivers 16 years and older. Driver and passenger must be tall enough for the seat belt to fit properly and to brace themselves with both feet firmly on the floor. Passenger should be at least 12 years old. Never carry a passenger on the Rear. Pioneer. Pre-delivery and set-up may be required. Some vehicles may be shown with optional equipment. Always remember the environment when driving. Prices do not include tax, title, license and other fees. See dealer for details. Professional riders shown on closed courses. VTX™, Shadow Sabre™, CBR®, 919™, ST™, Recon®, Rancher™, Rancher™, Rancher™

FREE : Active Duty or Retired Military • Eligible Dependents • Active or Retired Civil Service

THE BAYONET

CLASSIFIEDS

5 Ways to Place a Paid Ad:

1) Go to www.thebayonet.com
2) Call The Bayonet at 706-317-2106
3) Fax The Bayonet at 706-317-2126
4) E-mail Phyllis.Wolf@militarynews.com
5) Walk-in: Mon-Fri. 8am-5pm



3 LINES FOR *ONLY* $10
($3.75 for ea. line after)
Deadline: Noon, Friday preceding publication date

DEALS ON WHEELS
4 WEEKS *ONLY* $15!
Sell your Car, Truck, RV, or Motorcycle!
- 15 word max
- For private party only
- Must be prepaid
- $5 extra w/ photo

For Free Ad Placement go to www.thebayonet.com/advertise

CARS

1973 VW BEETLE 58K mi. Superbeetle, runs great, int needs cosmetic wk, a mustsee! $5K obo call 706-442-0616.

1994 JEEP WRANGLER 4x4 new mud tires, gear box and starter. $4,500 Call: 706-326-1763 or 706-393-1802.

1997 PONTIAC FIREBIRD Formula, white/black stripes, auto, t-tops, 140K mi. $5,500 call: 706-442-9779.

1999 NISSAN SENTRA 5 sp. Great AC, New Tires & Windshield. $4,000 706-662-1639

2005 VW BEETLE 20K mi. White, manual, 1 owner, PW/PL, AC, Alarm, exc cond. factory warr. $11,500 obo, pcsing. Call: 509-643-2975.

2006 HONDA CRV loaded, only 38K mi. asking $23K, call for details 706-563-9882.

ACCENT AUTO SALES
3971 US Hwy 80 West
Phenix City, AL 36870
334-732-0348
accentusedcars.net

***No Credit Check**
***0% interest**
***100% Approval**
***Free Car Fax**
***3 Yr 36K Mile Drive Train Warranty**
***Free Service Plan**
***Easy Trade in Plan**

2005 Tahoe LT (loaded)
Silver . . . $2,900 down $95 week.

2004 Tahoe LT (loaded)
Silver . . . $2,900 down and $95 week

2007 Magnum (64K miles)
Gray . . . $2,900 down and $95 week
1998 Grand Prix GTP (Super Charged 1 owner car)
. . . $900 down and $75 week

2003 CTS (extra loaded)
Pearl White . . . $2,500 down and $90 week

EQUIPMENT RENTAL

Construction & Homeowners Equipment
10% Military Discount on Rental
Ray Rents 706-324-RENTS

SUV & VANS

2002 JEEP WRANGLER sport loaded, 2 tops, excell. cond. 69,500 miles. $12,500 OBO; Call: 706-326-9407.

2007 CHRYSLER ASPEN Limited Edition, leather, heated seats, wood grain dash, 3rd row seating, rear air, 22,500 mi, $24,500 OBO 706-464-7473.

TRUCKS

1999 FORD F450 Superduty, reliable, extras, call for list, 113K mi, 12K obo. 912-663-8018

2008 DODGE TRUCK Ram 1500 Mega Cab 96K mi, dk gray, side step rails, satellite radio. 706-464-7473 $25.500, tow package.

LINE-X
SPRAY-ON TRUCK BEDLINERS
MILITARY DISCOUNT
Trailers & Hitches 706-596-0380

MOTORCYCLES & ATV

2002 CLUB CAR Golf cart elec A-1 cond. 48 volt syst, new batteries, windshield $21K 478-955-4773.

2003 100TH ANNIVERSARY Sportster 883 like brand new, just over 800 mi. garaged $6,900K obo 706-478-0839.

2005 YAMAHA TTR-90 Dirt Bike, 3 speed, 4 stroke, $800 call 706-587-8509.

2006 BAJA STORM ATV 125, needs work, have owners manual, parts list $200 OBO 706-683-0529.

New Listing

2006 HONDA CBR600 F4I, LOW mileage, great cond. $6K/ obo call: 334-732-1153. Serious inquiries.

2006 TGB OUTBACK 425 4x4, 2007 TGB Outback 4x4, runs good, rolled once, new brakes, w/wench. $3K OBO.
706-683-0529

2007 CUSTOM CHOPPER, 127ci motor, 145 bhp, 150ftlbs torque, needs finishing $15K obo, worth more call for details 912-663-8018.

2007 SUZUKI BOULEVARD C50 only 874 miles faring, saddle bags, limited edition. A-1 cond 50+mpg $7K FIRM 478-955-4773

2007 SUZUKI BOULEVARD TOUR EDITION 70 mpg! low mileage, like new, call 478-951-4428.

UTILITY TRAILERS

2008 OUTBACK UTILITY Trailer 6'x10' single axle used once. $1700 OBO 709-610-5580 or 706-604-5787.

TRAILER SALES, REPAIR
Truck Accessories, Gooseneck
Trailers & Hitches 706-596-0380

RECREATIONAL VEHICLES

1996 VIKING 10' Pop-Up. Needs pulley replaced/work on front quarter panel. Nice inter, tows great. Sleeps 5. $1500. 706-718-0083

FREE ITEMS

DOBERMAN MIXED, MALE 5mo old. shots up to date, comes w/kennels. neutered.PCSing. 334-448-2990

GIANT SCHNAUZIER 16 mos old, free to good home. Call: 334-855-4120.

CHILDREN'S ITEMS

STEP 2 OUTDOOR swing, infant winnie the pooh walker & more for sale. 706-393-3857.

TODDLER ACTIVITY PLAY Centers/ Walkers & toys for sale. Call: 706-568-1866, 706-536-4919 or 706-405-6685.

PETS/PET CARE

12 WEEK MALE Jack Russell Terrier. 3 sets of shots, dewormed CKC Reg. www.thedog4you.com or call 706-315-5983 for details.

1YR OLD MALE GERMAN SHEPHARD has all shots, great w/ kids, cats & house trained. Hate to rid of him 72-812-4343.

ADORABLE MINI DASCHUND/ Teacup Chihuahua puppies $100 each, 3 males ready 10-15. Call 706-905-0071.

AMERICAN PIT BULL puppies 4 sale. $200. No papers, ready to go to good homes. 706-989-3792 no calls after 9pm.

BICHON FRISE FULL-blooded puppies. Hyperallergenic and shed-free. Great w/children. Call 334-298-1734.

MEDIUM METAL DOG Crate for Sale. Barely used Great cond! $20. 706-393-3857.

RESUME

JOB RESUME'
Professionally Written
Miltary Conversions
Resumix/Federal
Career Oriented thru Sr. Executive
Cover Letters
Interview Tips
Job Search Starts
Confidential
Call for appointment:
706-569-0090

CareerPro 360
3100 Gentian Blvd.
Cunningham Leadership Conference Center

MOVING SALE

STOP BY SAT Oct 11th 10am-2pm, baby items & more, small family sale. 44A Doane Lp, Ft Benning.

MISCELLANEOUS

PC BEACH condo for Rent! 2/2 and 3/2 Weekend, weekly, monthly. gloria298@comcast.net

12'X20' GREENHOUSE, $1,600, will help disassemble, in good condition. Call for details 229-649-9065.

ATTENTION COIN COLLECTORS!! Interested in buying coins please call for details. 334-855-4120.

$300 CREDIT VOUCHER for On Post Optical Center, at the Main PX Mall. Asking $200 obo. Contact Cesar 706-761-7026.

FIREPLACE INSERT W/blowers, Black. Works Great! $300 OBO. Can see in No. Cols 706-527-1023 or 706-681-8862.

FULL SET OF Men's Left Handed Spaulding Pro Calibur Plus Golf Clubs: 4 Woods, 1-3-5 w/extra oversized Titan dvr; 3-9 Irons, Putter, Bag, New Glove, $100 for details334-297-8945.

FULL SET OF Men's Left-Handed Excalibur Phoenix Golf Clubs w/ Crown Royal Tour Bag. $150, call for details if interested. 334-297-7845

NEW VAN POOL Starting from Newnan, GA to Benning. HURRY, seats won't last long. E-mail dara.negron1@us.army.mil to sign up.

NICE PIANO FOR SALE
$900 or best offer.
706-332-4643 FOR MORE INFO

SOLANA HOT TUB 2 seater 110 gal. plug 110 volt, **HOT PRICE $2,000** OBO. Call 706-563-2102.

STEEL ARCH BUILDINGS
Made in USA. Three Cancelled Orders-will sell for balance owed. 16'x24' & 25'x36'. Call Today to save thousands!
866-352-0469

STORE LIQUIDATION SALE
STORE CLOSES 10/25/08
APPLIANCES **50% OFF**
LAWN & GARDEN,
POWER TOOLS,
ELECTRONICS
ALL ON SALE
35% OFF
(Limited to items on hand)
SEARS PRODUCT SERVICES
1726 BOXWOOD PLACE
706-568-4007

FURNITURE

"2 PC QUEEN Orthopedic" mattress set, plastic with warranty, $155. 334-750-9143

"6 PC CHERRY BEDROOM" IN BOXES, warranty, retails $1900, sacrifice $875.
706-566-4517

"A QUEEN EURO PILLOW TOP" mattress set $150, Full warranty, new in plastic,
706-566-4517

"FULL MATTRESS & BOX" in plastic, New, $125.
334-750-9143

"HARDWOOD DINETTE SET" (5PC), New in box. $299.
334-750-9143.

"LEATHER SOFA"-100% leather, solid oak frame, lifetime warranty, $475. 706-566-4517

"Microfiber SOFA, LOVE SEAT" New, lifetime warranty, $585, 334-750-9143.

"SLEIGH BED" HARDWOOD, Cherry collection, New, Incl rails, $265. 334-750-9143

***MUST SELL*KING**
Pillowtop mattress and box, in plastic. Only want $245,
706-566-4517.

NASA MEMORY FOAM
King mattress, new in package, lists for $1000 must sell $350, full warranty.
706-566-4517

CAPTAINS BED AND mattress. Great condition $75. 706-604-4772.

EXERCISE EQUIPMENT

BOWFLEX XL, ASKING $400. Call: 706-405-6685, 706-568-1866 or 706-536-4919.

NORDIC TRACK PRO Ski Machine $250 obo. call 706-568-1041 for details.

WANT TO BUY incline treadmill in good condition. 706-689-6328.

ELECTRONICS

32" JVC TV $100. Call: 334-448-2990.

PIONEER MUTI-CHANNEL receiver analog & fiber digital output, a Pioneer 101 disk cd changer, 2 vintage Fisher upright speakers. $350 706-393-3857

APPLIANCES

KENMORE GAS DRYER FOR SALE. GOOD COND. $70 OBO. CALL: 706-662-3268.

LARGE SIDE BY side refridgerator. GE Profile Ice & Water dispenser in door. Asking $400 call 706-610-9935.

NOTICES

TO WHOM IT may concern, in re 1994 Harley Daviidson Motorcycle under Christopher R. Parsons, last known address Midland, GA. Vehicle abandoned near Ft. Leonardwood, MO in 2004. Call 417-718-2179 with information.

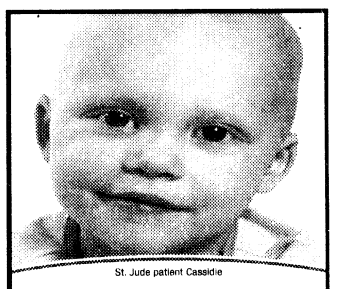

St. Jude patient Cassidie

I will be a survivor.

Because St. Jude will not accept defeat against cancer.

800-822-6344 · www.stjude.org

St. Jude Children's Research Hospital
ALSAC · Danny Thomas, Founder

A CFC Participant - Provided as a Public Service

MULTI MILLION DOLLAR REAL ESTATE

AUCTION

THURSDAY OCTOBER 16TH 6PM EST
Sale At: RiverMill Event Centre
Bibb Room
3715 1st Avenue, Columbus, GA

4 to 12 Unit Apt. Complex's * Six Units w/31 Apts
Duplex's * Triplex's * Single Family Homes
Investment Properties * Commercial Land
Building Lots * Condo's * Commercial Buildings
To Settle An Estate * Mobile Home Park

OVER 49 PARCELS GOING...
IN COLUMBUS, GA & PHENIX CITY, AL

INSPECTION
Contact Cohn Auction Company, 706.322.1282 to inspect these properties prior to the auction.

TERMS & CONDITIONS OF SALE
10% Buyer's Premium will be added to all accepted offers. Down payment to be 10% unless prior arrangements have been made with your Lender of choice. Seller's have the right to accept or reject the last bid. Cashier Checks or Bank Letter Of Credit, guaranteeing your funds, will be the only acceptable method of payment. Checks made payable to: Cohn Auction Company.

FINANCING AVAILABLE
Some owner financing/lease option available on specific properties, call our office for details.

CO-OPERATING BROKERS
We thank our co-operating Brokers for joining us and placing properties in this sale. * Solid Source Premier Realty * H&S Brokerage Co. * Welco Realty * Moon Family Realtors *. Fern Cohn Realty

COHN AUCTION COMPANY
AUCTIONEERS * APPRAISERS * CONSULTANTS
738 2nd Avenue, Columbus, GA 31901
706.322.1282 Office 706.323.8388 Fax
GAL#C-2016, Gerald Bowie GAL#177, AAL#254
www.cohnauctionco.com

BUSINESS & SERVICES

TO GET YOUR BUSINESS IN THE BUSINESS & SERVICE DIRECTORY, **CONTACT PHYLLIS WOLF AT 706-317-2143**

Look
WWW.JUSTETCHINIT.COM
Military gifts & awards. Custom design.

D & B FENCE COMPANY
Affordable fencing. Rent to own at Ft. Benning. **706-322-7008**

Scared Of High Transmission Cost?
Don't Be Afraid,
Give Us a Call
334-297-1767
All Work Guaranteed
Open Saturday til Noon
Generic Transmission
10% Military Discount
Since 1988
ATSG BBB

SOUTH COLUMBUS DAYCARE CENTER

MILITARY DISCOUNT

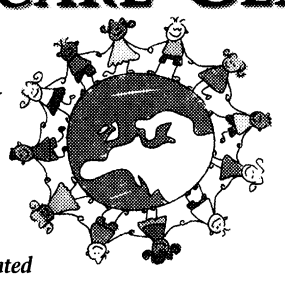

- Best Care
- Best Rates Ever
- Best Education

Conveniently Located
1213 Benning Dr., Columbus, Ga. • 706.689.5318

EMPLOYMENT section

NEW PLASMA DONORS NEEDED

EARN $70
THIS WEEK

See how rewarding saving lives can be. Please bring proof of address, photo ID, Social Security card or immigration card.
$5 Bonus with this ad!
Please call for an appointment.

Talecris
PLASMA RESOURCES
4335 Victory Drive
Columbus, GA 31904
706-687-1071

WORK WITH A LANDMARK OF A COMPANY!
LANDMARK MILITARY MEDIA
CHECK OUT JOB OPENINGS ONLINE AT LANDMARKCOM.COM

PT HELP NEEDED

NEWSPAPER Route to Dothan, Al. and or Albany, GA. Reliable transportation & cell phone required. Military retirees and or dependents welcome.

Call: 706-563-5723 leave message.



NEWS
PUBLISHED IN THE INTEREST OF THE FORT BENNING COMMUNITY



PARADE OF HOMES

HOMES & LAND FOR SALE

3BR/1BA COLS HANDYMAN Special, $17K OBO, will make great rental. 706-332-7331.

BRICK HOME Richland,GA, GARAGE, 3BR/1.5BA, TOTAL ELECTRIC, NEW PAINT CARPET & CEILING FANS, **Reduced** $80K. CALL: 706-563-2102/706-527-7204

COLUMBUS, 1236 SCHOOLHOUSE DR. Newer built, 3BR/2BA, large master w/garden tub sep shower. Large kit/sep dinning. www.militaryowners.com/page-1848.html or 404-556-3423.

New Listing

COLUMBUS, CLOSE TO Ft Benning. 3 Bedrooms, 2 Bath, Brick home with appliances for $122,500. Call 706-575-6656.

COLUMBUS, GA. DOWNTOWN, 1BR/1BA 900 sqft loft for sale $138,888. Reynolds Bickerstaff 706-653-1400 Waddell Realty.

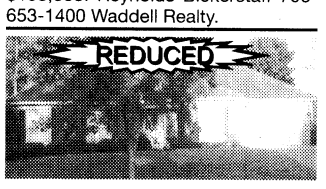

COLUMBUS, GA. STONEMILL, 3BR/2BA, bonus rm, tile, hdwd, stainless appl, tile countertops, pool. 2100 sqft, garage $219K. 706-332-0166

Great Deal!

COLUMBUS, QUIET NEIGHBORHOOD, brick 3BR/2BA, Living Room, Dinig Room, Den w/fireplace. 1500 sq ft, REDUCED!!! $135,900. 706-576-4901

COLUMBUS, TOTALLY REMODELED. 3 Bed,1 bath. 1 mile from post. $99,500. 706-575-2842.

EXECUTIVE HOME FOR Sale 3200sqft, 5BR/3.5BA, Golf Course Comm. FSBO. 706-562-1483 lvmsg

FOR SALE BY BUILDER, Phenix City, 3 & 4 BR $155K to $209K. Ask about **GUARANTEED BUY BACK**. Call Joe **706-681-8658.**

FORT MITCHELL. . 1800SF 4BR/2BA 10 min to west gate. Will pay closing closts, incl app. $176K Call: 334-855-2457

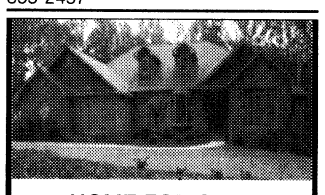

HOME FOR SALE
(Harris County)
Video tour
http:www.InfoTube.net/196624
2900+sqft custom. designed & built; 4/3/2.5 2 acres secluded, wooded land in Midland (The Woods Development). Oversized Greatroom (cedar beams; stone fireplace to ceiling); Perfect entertaining kitchen. (stainless steel appl, dble ovens, wine cooler, granite counters). Tiled floors, minimal carpet, large deck. Connect Property Owners w/buyer paying full price & closing by 12/31/08 & rec'v **$1,000 cash.**

HOUSE FOR SALE: MARION COUNTY, 35 MINS TO BENNING, REMODELED, 5BR/2BA HOUSE, 9 ACRES, OLD BARN, GREAT BUY. $149K 229-649-8118

PHENIX CITY, THE Summit, 2yr old, 3BR/2BA, Brick, Pool, Alarm, Privacy Fence. Leave message @ 334-297-4560

New Listing



RUSSELL COUNTY. 25 acres. Russell County south of Cols. Hwy 431 frontage. Quail plantation. Quality deer. $79K 678-778-4571.

SMITH STATION, BOULDER Creek Subdivision, Summerville Rd. Will build to suit 4 bedroom, 2 bath brick home with 2 car garage starting at $179,900. Call 334-298-7002 for more information.

SOUTH HARRIS COUNTY
For Sale By Owner

9+ wooded acres, 3BR/2.5BA
split plan with large eat-in-kitchen, Great Room, Dining Room, Bonus Room, Hardwood Floors, large screened porch, 3 car garage, beautifully landscape for $275K.
To View go to: comeseourhouse.com/31257
to inquire call: 706-327-9546 or 706-315-3288

ON THE WATER in Cusseta, GA. Great starter home, totally remodeled. 2/1.5, kit, dr, lr, sunroom, storage w/ awning. You can fish from your backyard. $69,900. By appt only 706-989-3445. Qualified buyers only please!

OPEN HOUSE

OPEN HOUSE

WHEN: Saturday & Sunday October 11th & 12th
TIME: 11:00 am to 3:00 pm
LOCATION: 3677 Irvin Way, Columbus

3BR/1BA totally remodeled! New roof, carpet, & kitchen cabnets! Ceramic tile in Kitchen & Bath, Fenced Yard, 12x16 Storage Building. $89,900. Seller pays ALL closing. For details call: 706-442-6974.

HOMES & LAND FOR RENT

10 MINS FROM Ft. Benning, 3BR/2.5BA, $1,550 mo Dep. Located in an RENTED safe neighborhood. Open House Sun from 12-5 or Call: 334-614-0870 for an appt.

2BA/3BR, BONUS Rm, ceramic tile in GR, Kit, DR + 1 BA. Marion Co. 2 mi. from Camp Darby on Hwy 355. Will req Background & Credit Check. $685 mo + $685 dep. 706-332-6502 Avail Oct.

2BR/1BA FRESHLY PAINTED NEW C/H/A, carpet & appl. $550mo Call: 706-987-8210

BRITTANY II SUBDIVISION:4BR, 2BA,N.COLS,**5955 mANASSAS dR.** nO PETS & NON-SMOKING, AVAIL. $1150 MO/$1000 DEP 706-662-0304 or 706-561-0045

CALL: 706-327-2255

2205 Devonshire Dr. 3BR, 2BA, Living Room Dining Room combo, eat-in -kitcher w/stove, fridge & microwave dishwasher, C/H/A, rear fence. $975

COLUMBUS, EAGLE POINTE Sub-Division, 3BR/2BA, $900 mo/$900 dep. 706-464-8056.

GREAT, NEW 3BR 2BA DUPLEX
Close to Benning, 1500sf
$850 mo.
706-569-6857
or 706-888-9466

LEASE W/OPTION to Buy, Airport Moon Rd, beautiful 3BR/2BA, lrg b-yard w deck. $875 mo + dep. 706-221-0712

New Listing

NORTH COLS, DEER Crest, 3BR/2BA, new carpet, paint. $1,100/$950 deposit. 706-610-9344 706-681-8861 Owner Agent.

PHENIX CITY, 2BR/1BA, C/H/A $500mo+, no pets, appl incl. For more info call 334-297-7223

PHENIX CITY. FOR Rent or Sale 2BR/1BA Leave msg. 334-297-4560.

REMODELED COUNTRY COTTAGE 1BR/1BA, HWY 315 Cataula, Ga. 20miles from Ft. Benning. 3/4 acre, 1 person only, $500mo. 706-325-6540.



COMPLETELY REMODELED

MLS#96350 - 3 Bedrooms 1 Bath. All New. Living Room. Dinette Area. New Carpet. Tile. Paint. Storage Building and Fenced Yard. Seller will pay all closing cost. $71,500.

Waddell Realty Co. LLC

Call Albert Oliver
office: (706) 653-1400 | cell: (706) 464-0218 | email: ALOliver8@aol.com





ERA
Elite Ventures Realty
5629 Princeton Ave, Ste 1
Columbus, GA 31904
706.323.5483

4BR, 4.5BA home situated on 3.2 acres in Muscogee County. Formal LR, DR, FR and large bonus room upstairs. Please bring all offers. **Contact Erica Earl 706.573.4659 or Jackie Leonard 706.681.0544.**



Brand new homes just minutes to Fort Benning! Beautiful 3 and 4 bedrooms, 2 baths plans to choose from priced from $137,900 to $209,900. Call MARIANNE for all the details and to view!



Marianne Baldino
706-577-0030 • 706-507-5554
marianne_baldino@yahoo.com
www.garep.com
Specializing in Military Relocations with extensive knowledge of VA and FHA Financing.

GORDON & ASSOCIATES
MLS
Rick Gordon
owner and broker





Now is the Best Time to Become a Home Owner!
Even if you've been turned down before, Call...

Mary Ann Fry
706-570-7479

When you call, you will receive a **FREE CREDIT REPORT** and honest advice on how to become a home owner now or in the near future.

Grant money for disabled home buyers available for qualified buyers. Down payment gift program available on select loans.

2528 Weems Rd, Suite 2-E
Ga/Al Licensed Residential Mortgage #13262

NorStar Mortgage Group

Embrace the hospitality & radiant surroundings that are...

Simply Southern

GreenLEAF APARTMENTS

1, 2 & 3 Garden Style Apartments • Private Patios • Sparkling Swimming Pools • Fitness Trail • Picnic & BBQ Areas • Pet Friendly • Minutes To Uptown & CSU

1701 37th Street • Phenix City, AL 36867
334-297-9292 • www.jpthayer.com/greenleaf

THAYER PROPERTIES

EQUAL HOUSING OPPORTUNITY

EXTRAORDINARY APARTMENTS

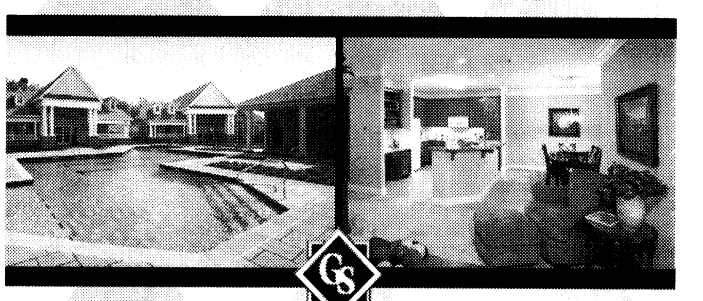

GREYSTONE
Properties

www.greystoneproperties.net | 706.221.7175

• 1, 2 & 3 BR Apartments • Fully Equipped Kitchen • Pets Welcome •

MILITARY SPECIAL 1/2 OFF SECURITY DEPOSIT & NO APPLICATION FEE!

Discover an upgraded sense of Living...

CENTRAL HIGHLANDS
APARTMENT HOMES

move-in special $99 first month.

Now Leasing For September & October!

700 22nd Ave., Phenix City • M-F 8:30-5:30 • 334-298-1622

W/D Connections • Patio/Balcony • Total Electric • Laundry Facility

Sparkling Pool • Storage Closets • Water Included • Central Heat & Air

NOW LEASING SEPTEMBER & OCTOBER

$100 OFF FIRST MONTH'S!

MILITARY SPECIAL

WE HAVE 1, 2 & 3 BEDROOM APARTMENTS & TOWNHOUSES AVAILABLE

CLOVERLEAF

CALL US OR STOP BY:
2813 STADIUM DRIVE • PHENIX CITY
334-297-1072
CLOVERLEAF2813@BELLSOUTH.NET

1/2 OFF SECURITY DEPOSIT & PAY NO APPLICATION FEE!

$100 GIFT CARD WITH LEASE!



LEAVING THE AREA?
TRIED TO SELL BUT CAN'T?
RENT YOUR HOME TO A QUALIFIED TENANT *FAST!*

CALL:
Buck Hamilton & Associates
706-561-8111
Family Owned and Operated

Find Your Next Home On-line!
www.TheBayonet.com/tophomes



Each week, more and more homes are showing! Pictures, contact and info are all included. For more information to place your home on the Top Homes of The Bayonet **Call: 706.317.2106**





PARADE OF HOMES

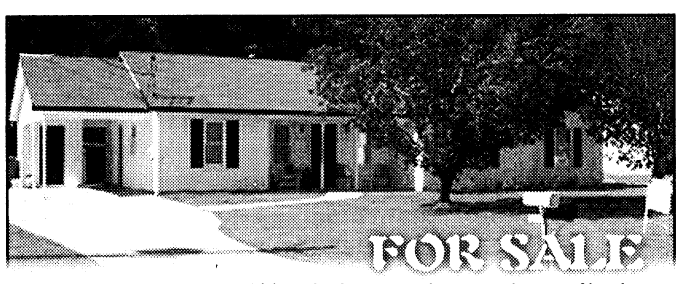

3BR/2BA, close to 1400 sq ft of spacious living on 1 acre of land. Fenced yard with shed, bay window in kitchen, walk in closet, vaulted ceilings, garden tub in master bedroom, new paint inside & out, alarm system. Smiths Station schools. $126,900. **Call 706.587.1638.**

For All Your Real Estate needs:

- First Time Buyers • Churches • Land
- Condominiums • Relocation • Buyer
- Seller • Lots • Commercial • Military

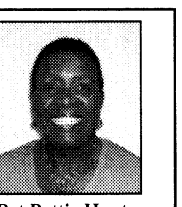

Pat Bettis-Hunter
ABR, CRS, CSP, GRI, SRES
REALTOR
Waddell Realty Co., LLC

CALL PAT HUNTER
Office: 706-653-1400 or Cell: 706-575-5122
PatBettisHunter@bellsouth.net or www.PatBettisHunterRealtor.com

Hill Gets It RIGHT!

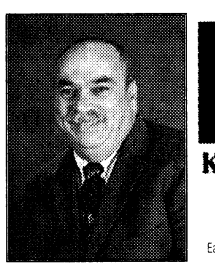

COLDWELL BANKER
KENNON, PARKER, DUNCAN & KEY
5670 Whitesville Road
Each office is independently owned and operated.

Clum Hill:
- Certified USAA Military Specialist
- Licensed in GA & AL

Because our Soldiers deserve the BEST!

706-718-6810 • clum.hill@coldwellbanker.com • www.house-hunting.com/CLUMHILL



Welcome Home, We Support Our Troops!

Move in for only $600 For Active Duty Military

No Deposit or Pre-approval Required

Why Rent An Apartment When You Can Have Your Own Yard For BBQing At A Lower Rate?

4 Minutes From Post, 24 Hour Security

706-689-9714

To view photos and more information visit www.ahrn.com or www.TheBayonet.com/TopHomes

Rentals Available: Move in Special $600, No Deposit

Pine Meadows Community

Under New Management

*Available in Columbus, GA only



PREMIUM MOBILE HOMES FOR RENT

- Newly remodeled
- Wood flooring
- Ceramic Tile
- New Appliances
- Large, Covered Deck

3 MILES FROM FORT BENNING
MILITARY DISCOUNTS
(706) 689-0697 Oak Hill Park

Looking for a new home?

Don't go it alone...let me help you find the home of your dreams!
My time is always *FREE!*

Save your gas and search online at:
www.timdrew.com
706.442.7218
COLDWELL BANKER
KENNON, PARKER, DUNCAN & KEY
Certified USAA Military Specialist
Licensed in GA & AL

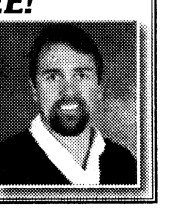

REINVENTING MOVING & STORAGE

PODS
Portable On Demand Storage
1-800-776-PODS
www.PODS.com

- Store locally in our PODS facilities
- Local or cross-country moves
- Door-to-Door delivery & pick-up
- No truck needed to move
- Easy ground level loading
- Military discounts and DITY moves

(800) 776-PODS (7637) • www.PODS.com

LOOK! Great Offers Just For You!

Why Should You Make Us Your Home?
We Have Great Military Discounts & We Are Conveniently Located Close To Fort Benning.

Studios, 1 & 2 BDR Available

For Leasing Information Call Us At
(706) 568-3841 or (706) 561-5081

Stratford Lane & Gentian Oaks
A Great Place to Live

THERE'S NO SUCH THING AS A FREE LUNCH.

But there is such a thing as FREE NEWS!

Pick up your free copy of The Bayonet at these following locations:

COLUMBUS

IHOP*
BP Station*
St. Francis Hospital
Waffle House
Peachtree Mall
Texaco Food Mart*
Holiday Inn Columbus North
Super 8 Motel
La Quinta Inn
Efficiency Lodge
Chevron*
Comfort Suites
Country's BBQ*
Jumbo China
Wendy's*
Veterans Clinic
Doctors Hospital
Quality Inn Historic Distric
Visitor Center
Buffalo Wild Wings
Howard Johnson Express Inn
Chester BBQ
VFW Post 665
Summit Gas*
Motel 6
Days Inn*
Spectors Cleaners*
Piggly Wiggly*
Summit Gas
Gus' Drive-In
Sun Ray Cleaners
Ranger Joe's
Econo Lodge
Raceway Gas
Commando's Military Supply
Commando's Surplus
ARRCO Place Barber Shop
Dollar General
Army Recruiting Station
American Legion Post #35
Value Place
Suburban Hotel
Columbus Technical College
Chamber of Commerce
Ryan's Steakhouse
Golden Donut
Roger's Body & Speciality
Zeb's
Texas Roadhouse
Antique Mall
Huddle House
Bill Heard Chevrolet
Dunkin Donuts
Shell Station*
Whisperwood Apartments
Fairfield Inn
Holiday Inn Express
Welcome Center
Country Inn & Suites
Sleep Inn
Extend Stay*
Shoney's
Marathon Gas*
222 Cafe
S-Mart
Krystal*
The Sports Page
Wyndham Hotel
Staybridge Suites
Residence Inn
Hampton Inn*
Groome Transportation
Fuji Japanese Steakhouse
Cracker Barrell
Hunter's Run Apartments
Denny's
Dollar General*
Wingate Inn
Four Points Sheraton
Columbus Metropolitan Airport
China Buffet
KIA Autosports
Amy's African Hair Braiding
Pyramid Food Mart
Rainbow Shoes
Dolly Madison Store
Courtyard Marriott
Marriott
CB&T Bank*
Old Courthouse
Ruth Ann's Restaurant
Turkan Tailor Shop
C.C.'s Place
Hughston Clinic
New China

PHENIX CITY

IHOP
Summit Hospital
Cloverleaf Apartments
Zeb's
Buffet City
Central Highland Apartments
Marathon*
431S BP
Chevron*
Piggly Wiggly*
Wendy's*
Rainbow Shoes
Ramada Inn
Regional Rehabilitation Hospital
Citgo*
Big Cat*
JR Steakhouse
McDonald's
John's Bread Basket
American Legion
Chamber of Commerce
Shoney's
Krystal
Quality Inn Express
Days Inn
Waffle King
Café 431
Waffle House*
Valley Lanes
El Vaquero

OPELIKA/SMITHS STATION

Piggly Wiggly
Durango's
Smokey Pig
Corner store Chevron
JR Steakhouse
Terry's Get-n-Go
Terry's Grocery
VFW
Smiths Station City Hall
Del Ranch

* denotes multiple locations

THE BAYONET
www.thebayonet.com

THE BAYONET
OCTOBER 10, 2008

Body of Lies at the Movies D2

WWW.THEBAYONET.COM

Steeplechase at Callaway

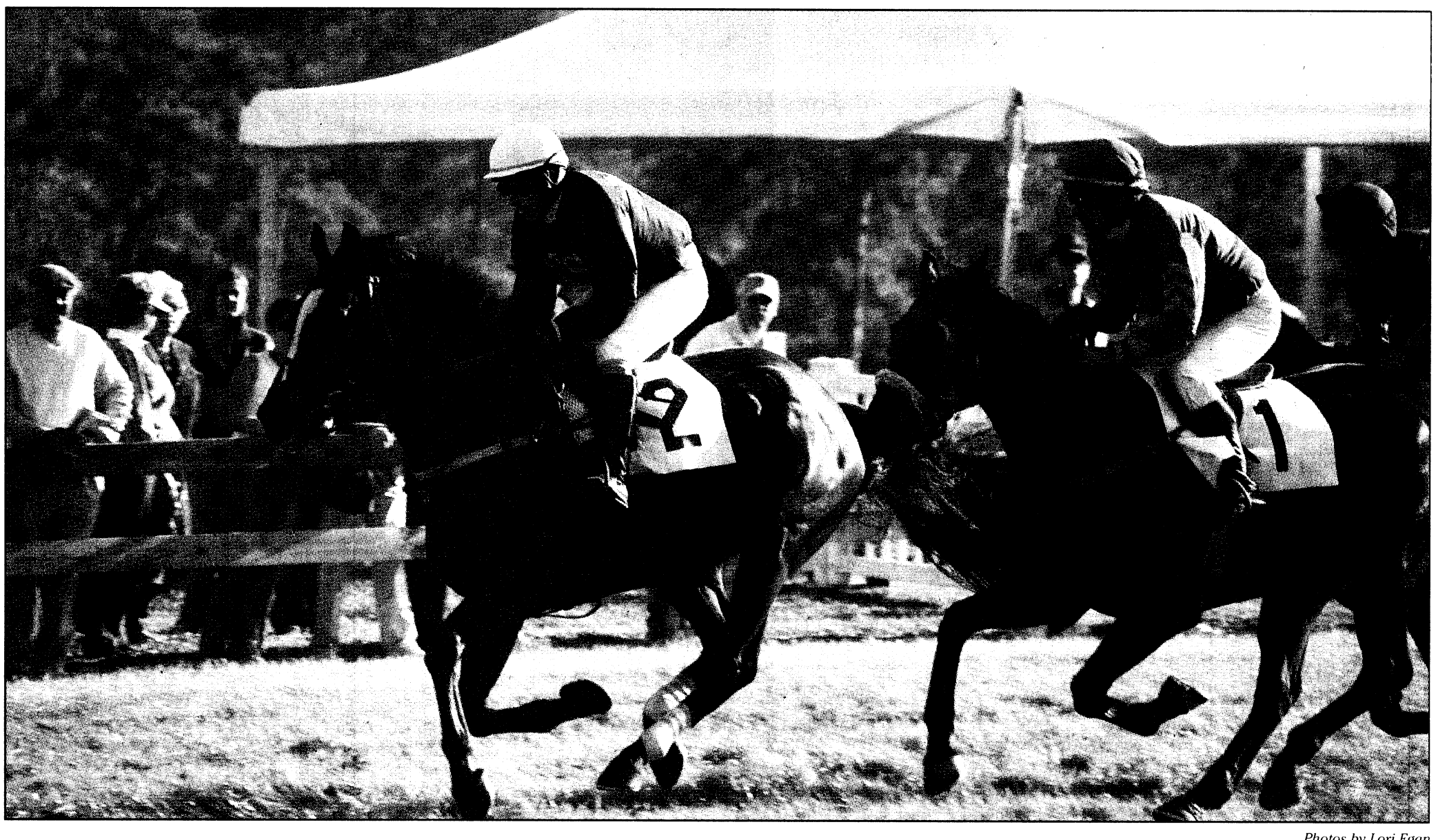

Photos by Lori Egan

Steeplechase races are two to two and half miles long on turf and include 11 to 12 jumps. All steeplechasers are thoroughbreds and most have raced on the flat before converting to steeplechasing. The best steeplechasers combine speed and jumping ability.

If it's the first Saturday in November

Then it's off to the races



The Steeplechase at Callaway features a day of horse racing that benefits the arts. "Our mission has always been to support the arts in the community, using the steeplechase as a vehicle to do so," said Mason Lampton, race chairman. "This has proven to be a positive experience for everyone, both in the area of adding an additional sporting event which is entirely for anyone at any age, as well as allowing us to contribute a total of $2.4 million to the arts in the region." The proceeds from the 2007 race, $180,000, were distributed in March to five beneficiaries: The Columbus Museum, The Columbus Symphony Orchestra, The Historic Columbus Foundation, The Ida Cason Callaway Foundation, and The Springer Opera House. An additional partnership with the Auburn Veterinary College of Medicine is made possible through the proceeds.

The Steeplechase at Callaway offers racing and more for the family

THE BAYONET
Lori Egan

More than just a day at the races, the Steeplechase at Callaway is a November tradition, which includes thoroughbred horses, pony rides, a hat competition and Jack Russell terrier races.

The 24rd annual Steeplechase at Callaway is Nov. 1. A steeplechase is a competitive sporting event that provides spectators an opportunity to watch the thrills, smarts and athletic ability of thoroughbreds jumping over 52-inch-high hurdles at premium speeds.

Steeplechasing gets its name from a race in Ireland, according to the National Steeplechase Association. In 1752, Cornelius O'Callaghan and Edmund Blake raced about four and half miles from St. John's Church at Buttevant to St. Mary's Church in Doneraile — church steeples were the most prominent, and tallest, landmarks.

The first steeplechase in the United States is thought to have been held in 1834 in Washington, D.C. Now steeplechases are in 12 states, from New York to Florida, with millions of dollars raised for charity, according to the NSA.

This year's total purse for the Steeplechase at Callaway is $215,000, the fourth largest purse in the nation, which is why the race attracts the best horses, trainers and riders, said Mason Lampton, the race chairman.

"It is extremely important to keep our purse at the upper level," Lampton said, "so you have quality horses that put on a quality show. It ensures your race has the best trainers and riders so our patrons are watching the best of the best in steeplechasing. After all, without the horses, there is no steeplechase."



Steeplechase at Callaway begins with the Midland Foxhound Parade on the track and the Atholl Highland Bagpipers performance. Throughout the day there are pony rides, a bungee jump, a rock wall, moon walk and an opportunity to build a stuffed pony.

The first two races, which start at noon and 12:30 p.m., are junior races — for ponies and junior riders and aren't sanctioned by the NSA.

The first sanctioned race of the day is the WC Bradley Maiden Timber Race with a $20,000 purse. The second race, sponsored by CB&T, is the Collie Jennings Mullin Maiden Hurdle. It's purse is $20,000. The third is the Aflac U.S. Supreme Hurdle Novice Series Race with a purse of $100,000. The fourth race, the Crown Royal Sport of Queens Stakes has a $50,000 purse and is for mares and fillies. The fifth race is the SunTrust Maiden Hurdle, with a purse $25,000. And the sixth race, the Jay Automotive Group Flat, has a purse of $500.

The infield has several new features. There will be a Kids Zone, which will feature five inflatable activities, face painting, stick pony races and Columbus State University education students will man an arts and crafts table. The cost is $15 for a wristband.

"This year we wanted (Steeplechase) to be an event for the entire family," said Claudia Garrard, the race director. "This will be a lot of fun for the kids."

Other infield activities include the bagpipers, the Southern Views hat contest and pony rides.

For those who don't want to pack a picnic or participate in the tailgate contest, there will be food available in the infield.

For more information, visit the Web site at www.steeplechaseatcallaway.org or call 706-324-6252.

WHEN Saturday, Nov. 1
Gates open at 10 a.m. Post time is noon. Post chase celebration starts at 4 p.m.

HOW TO GET THERE From Columbus, take I-185 N to exit 30 at Hopewell Church Road. Drive east eight miles and turn right onto State Road 18. Turn right on Nelson Road. Follow the signs to the Steeplechase.

HOW MUCH Infield tickets cost $15, as do car passes, for active-duty Soldiers and family members. Tickets are available at the gate with an ID card. Infield tickets range in price from $25 per person, plus $20 for your car, to a Reserved Rail Package at $270 for six. The Reserved Rail package includes one vehicle. For other package prices, visit the Web site, www.steeplechaseatcallaway.org or call 706-324-6252.

FREE REFILLS ON LARGE DRINKS
SM
BARGAIN MATINEES SAT. & SUN.
DLP Digital Cinema® In all Auditoriums
WYNNSONG 10
7290 INGERSOL ST. • BUILDING 1667 • FT BENNING • 706-571-FILM
MILITARY I.D. REQUIRED
SAT/SUN ONLY IN ( )
ADVANCE TICKETS ARE NOW AVAILABLE FOR "HIGH SCHOOL MUSICAL 3" AND "MADAGASCAR 2"
BODY OF LIES R•DLP (12:00 3:00) 6:00 9:00
QUARANTINE R•DLP • NO DISCOUNTS (11:00AM 1:10 3:20) 6:20 8:30
THE EXPRESS PG•DLP (12:00 3:00) 6:00 9:00
NICK AND NORAH'S INFINITE PLAYLIST PG13•DLP • (12:00 2:10 4:20) 6:30 8:40
BEVERLY HILLS CHIHUAHUA PG•DLP (11:45AM 2:00 4:15) 6:30 8:45
HOW TO LOSE FRIENDS AND ALIENATE PEOPLE R•DLP (12:20 3:00) 6:20 8:50
BLINDNESS R•DLP • (3:20) 6:20 9:00
AN AMERICAN CAROL PG13•DLP (12:00 2:10 4:20) 6:40 8:40
FIREPROOF PG•DLP • (12:20)
EAGLE EYE PG13•DLP • (12:00 3:00) 6:00 9:00
LAKEVIEW TERRACE PG13•DLP (12:15 3:00) 6:00 8:30
•ALL SHOWTIMES INCLUDE PRE-FEATURE CONTENT • www.carmike.com•

Carmike Cinemas®
NEW REDUCED ADMISSION FOR THE PEACHTREE 8!
$1.00 ALL SEATS/ALL SHOWS SUNDAY THROUGH THURSDAY EXCEPT ART HOUSE FEATURES
DLP Digital Cinema® In select Auditoriums
CARMIKE 15 706-571-FILM
CIVIL PARK CROSSING SHPG. CTR.
STADIUM SEATING & DIGITAL SOUND IN ALL AUDITORIUMS FEATURING GOURMET FLAVORED POPCORN
BIG SCREEN FEATURE
BODY OF LIES
R•DLP • 1:00 4:00 7:00 10:00
ROYAL OPERA SERIES: CARMEN DLP TUESDAY ONLY • 7:00 • NO DISCOUNTS
QUARANTINE R•DLP • NO DISCOUNTS 12:00 2:10 4:20 7:20 9:30
THE EXPRESS PG•DLP • 1:00 4:00 7:00 10:00
THE DUTCHESS PG13•DLP 1:15 4:00 7:20 9:50
BILLY: THE EARLY YEARS PG•DLP 12:30 3:00 5:30 7:50 10:00
CARMIKE'S FRIGHT FEST: THE SHINING R TUESDAY/THURSDAY ONLY • 7:00 • $5.00
CARMIKE'S KID SERIES: FIREHOUSE DOG PG SATURDAY ONLY • 1:00 • FREE ADMISSION
BLINDNESS R•DLP 1:20 7:20 • NO 7:20 TUESDAY/THURSDAY
APPALOOSA R•DLP • 1:40 4:20 7:00 9:40
AN AMERICAN CAROL PG13•DLP 1:00 3:10 5:20 7:40 9:40
FIREPROOF PG•DLP 12:00 1:00 2:45 4:00 5:30 7:00 9:40 10:00
EAGLE EYE PG13•DLP 1:00 1:55 4:00 5:00 7:00 8:00 9:55 NO 7:00 9:55 FRIDAY
MIRACLE AT ST. ANNA R•DLP 1:30 4:50 8:10 • NO 1:30 SATURDAY
LAKEVIEW TERRACE PG13•DLP 1:15 4:00 7:00 9:30
TROPIC THUNDER R•DLP • 4:20 10:00
THE DARK KNIGHT PG13•DLP 12:30 3:45 7:00 10:10

RITZ 10 706-571-FILM 1683 WHITTLESEY RD.
STADIUM SEATING=SS DIGITAL SOUND IN ALL AUDITORIUMS
ADVANCE TICKETS ARE NOW AVAILABLE FOR "HIGH SCHOOL MUSICAL 3" AND "MADAGASCAR 2"
CITY OF EMBER PG•DLP•SS 12:30 1:30 3:30 4:30 7:00 8:00 10:00
BEVERLY HILLS CHIHUAHUA PG•DLP•SS HAS * *12:45 1:15 *3:00 3:30 *5:15 5:45 *7:30 8:00 *9:45
NICK AND NORAH'S INFINITE PLAYLIST PG13•DLP 1:00 3:10 5:20 7:30 9:40
HOW TO LOSE FRIENDS AND ALIENATE PEOPLE R•DLP • 4:00 9:50
FLASH OF GENIUS PG13•DLP•SS 1:30 4:15 7:00 9:50
NIGHTS IN RODANTHE PG13•DLP 1:00 3:15 5:30 7:45 10:00
IGOR PG•DLP • 1:20 7:20
MY BEST FRIEND'S GIRL R•DLP 12:30 3:00 5:15 7:30 10:00
THE FAMILY THAT PREYS PG13•DLP 1:30 4:00 7:00 9:30

PEACHTREE 8 706-571-FILM PEACHTREE MALL
ALL SEATS ALL SHOWS SUN - THURS $1.00 • FRI - SAT $2.50
SAT/SUN ONLY IN ( )
WALL-E G DTS• (1:00 4:00) 7:00 9:30
JOURNEY TO THE CENTER OF THE EARTH PG • NO DISCOUNTS DTS• (1:00 4:00) 7:00 9:30
STEPBROTHERS R DTS• (1:30 4:30) 7:30 10:00
MAMMA MIA PG13 DTS• (1:30 4:30) 7:30 10:00
WANTED R DTS• (1:15 4:15) 7:15 9:45
HANCOCK PG13 DTS• (1:45 4:45) 7:20 9:50
KUNG FU PANDA PG DTS• (1:10 3:20 5:30) 7:40 9:50
PEACHTREE ART HOUSE FEATURE
ADULT: $6 • MATINEE: $5
CHILD/ SENIOR: $4
MY WINNIPEG DTS
(1:00 4:00) 7:00 9:30
BARGAIN MATINEES DAILY • ALL SHOWTIMES INCLUDE PRE-FEATURE CONTENT
Buy your movie tickets online at fandango.com



OPENING TODAY

BODY OF LIES

A CIA operative, Roger Ferris (Leonardo DiCaprio), uncovers a lead on a major terrorist leader suspected to be operating out of Jordan. When Ferris devises a plan to infiltrate his network, he must first win the backing of CIA veteran Ed Hoffman (Russell Crowe) and the head of Jordanian intelligence.

Although ostensibly his allies, Ferris questions how far he can really trust these men without putting his entire operation — and his life — on the line.

Body of Lies is rated R for violence, torture and language.

CITY OF EMBER

For generations, the people of the City of Ember have flourished in an amazing world of glittering lights — underground. Built as a refuge for humanity and powered by a massive generator, this city will only sustain for 200 years.

Now Ember is falling into darkness as the generator fails. Lina (Saoirse Ronan), a recent graduate, finds an old metal box in her grandmother's closet. Unable to decipher the meaning of the cryptic papers inside, she enlists the help of her friend Doon (Harry Treadaway).

As blackouts in the city become more frequent, Lina and Doon realize that the information inside that box could lead to the salvation of their city and fellow citizens. Racing against the clock, the two follow the clues, maneuvering around corrupt politicians and unsavory characters hoping to keep them from their goal: restoring the light in the City of Ember.

City of Ember is rated PG for peril and thematic elements.

THE EXPRESS

The true story of Ernie Davis (Rob Brown), two-time All-American running back for Syracuse University who led his team to the national championship in 1960. In 1961, he became the first black man to win the Heisman Trophy. Later that year, he was the first pick in the NFL draft. But Davis never got the chance to play professional football — he was diagnosed with leukemia during the summer of 1962 and died nearly a year later.

The Express is rated PG for thematic content, violence and language involving racism and sensuality.

QUARANTINE

For a reality TV show about people who work while the rest of the world is asleep, reporter Angela Vidal (Jennifer Carpenter) and cameraman Scott (Steve Harris) are assigned to cover a night shift with a pair of firemen at a Los Angeles fire station. A 911 distress call in the middle of the night takes them to a small apartment building downtown.

Police officers are already on the scene in response to screams coming from a third floor apartment. Having stumbled onto a breaking story, Angela and Scott are determined to get it all on tape.

Entering the apartment unit, they find an old woman in a nightgown, standing alone in the dark. She is covered in blood, her breathing erratic and raspy, but when a policeman approaches to help her, she attacks with her teeth.

The group subdues the woman and tries to get help for the injured policeman, but when they attempt to leave the complex, they find the CDC has quarantined the building.

Telephone, Internet, TV and cell phone access have been cut off. The apartment complex and its residents quickly descend into panic. Trying to make sense of what's happening, the inhabitants are forced to look to each other for help. Then the attacks begin.

Quarantine is rated R for violent and disturbing content, terror and language.

NOW SHOWING

BLINDNESS

When a sudden plague of blindness devastates a city, a small group of the afflicted band together to triumphantly overcome the horrific conditions of their imposed quarantine.

Blindness is a thriller starring Don McKellar, Julianne Moore, Mark Ruffalo and Sandra Oh. It is rated R for violence including sexual assaults, language, sexuality and nudity.

AN AMERICAN CAROL

A cynical, Anti-American "Hollywood" filmmaker sets out on a crusade to abolish the 4th of July holiday. He is visited by three spirits who take him on a journey in an attempt to show him the true meaning of America.

An American Carol is a comedy starring Kevin Farley, Kelsey Grammer, Jon Voight, Trace Adkins, James Woods, and Leslie Nielsen. It is rated PG-13 for rude and irreverent content, and for language and drug material.

NICK & NORAH'S INFINITE PLAYLIST

Nick frequents New York's indie rock scene nursing a broken heart and playing the bass with his queercore band, The Jerk Offs. Norah is questioning pretty much all of her assumptions about the world. Though they have nothing in common except for their taste in music, their chance encounter leads to an all-night quest to find a legendary band's secret show and ends up becoming a first date that could change both their lives.

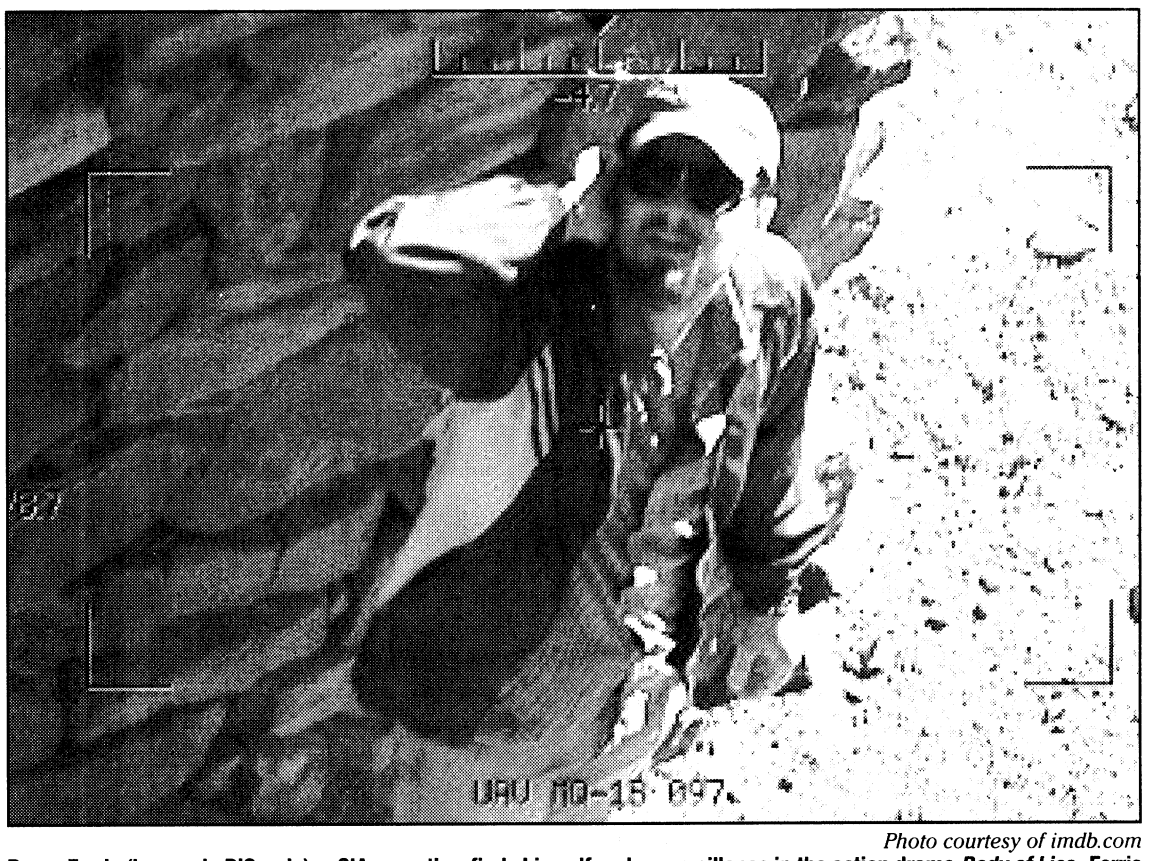

Photo courtesy of imdb.com

Roger Ferris (Leonardo DiCaprio), a CIA operative, finds himself under surveillance in the action drama *Body of Lies*. Ferris teams up with a CIA veteran and the head of Jordanian intelligence while tracking a high-ranking terrorist.

Nick & Norah's Infinite Playlist is a comedy starring Michael Cera and Kat Dennings. It is rated PG-13 for mature thematic material including teen drinking, sexuality, language and crude behavior.

BEVERLY HILLS CHIHUAHUA

A pampered Beverly Hills chihuahua named Chloe finds herself accidentally lost in the mean streets of Mexico without a day spa or Rodeo Drive boutique anywhere in sight. Now alone for the first time in her spoiled life, she must rely on some unexpected new friends — including a street-hardened German Shepherd named Delgado and an amorous pup named Papi — to lend her a paw on their journey back home.

Beverly Hills Chihuahua stars Piper Perabo, Drew Barrymore, George Lopez, Andy Garcia and Jamie Lee Curtis. It is rated PG for thematic elements.

HOW TO LOSE FRIENDS AND ALIENATE PEOPLE

Sidney Young, a bumbling, British celebrity journalist, is hired by an upscale magazine in New York City. Sidney enters high society and burns bridges with bosses, peers and superstars. After disrupting a black-tie affair, he catches the attention of Clayton Harding, editor of *Sharp*, and accepts a job with the magazine in New York City. Clayton warns Sidney that he'd better charm everyone he can.

Instead, Sidney instantly insults fellow writer Alison Olsen and upsets his boss. His saving graces: a rising, sexy starlet who develops an odd affection for him, and Alison, whose friendship with him might be the only thing saving Sidney from torpedoing his career.

How to lose friends stars Kirsten Dunst, Simon Pegg, Jeff Bridges, Danny Huston and Gillian Anderson. It is rated R for language, nudity and drug material.

MIRACLE OF ST. ANNA

Four soldiers from the Army's Negro 92nd Division find themselves separated from their unit and behind enemy lines. Risking their lives for a country in which they are treated with less respect than the enemy they are fighting, they discover humanity in the small Tuscan village of St. Anna di Stazzema.

Directed by Spike Lee, *Miracle of St. Anna* is a drama adaptation starring Derek Lukem, Michael Ealy, Laz Alonso and Omar Benson Miller.

It is rated R for strong war violence, language and sexual content and nudity.

LAKEVIEW TERRACE

A young couple has just moved into their California dream home when they become the target of their next-door neighbor, who disapproves of their interracial relationship. A stern, single father and tightly wound LAPD officer (Samuel L. Jackson) has appointed himself the watchdog of the neighborhood. His nightly foot patrols and overly watchful eyes bring comfort to some, but he becomes increasingly harassing to the newlyweds. These persistent intrusions into their lives ultimately turn tragic when the couple decides to fight back.

Lakeview Terrace is a thriller starring Samuel L. Jackson, Patrick Wilson and Kerry Washington.

It is rated PG-13 for thematic material, violence, sexuality, language and drug references.

EAGLE EYE

Jerry Shaw and Rachel Holloman are two strangers thrown together by a mysterious phone call from a woman they have never met. Threatening their lives and family, she pushes Jerry and Rachel into a series of increasingly dangerous situations — using the technology of everyday life to track and control every move.

As the situation escalates, these two ordinary people become the country's most wanted fugitives, who must work together to discover what is really happening, and more importantly, why.

Eagle Eye is an action movie starring Shia LaBoeuf and Michelle Monaghan. It is rated PG-13 for violence and language.

FIREPROOF

At work, inside burning buildings, Capt. Caleb Holt lives by the old firefighter's adage: Never leave your partner behind. At home, in the cooling embers of his marriage, he lives by his own rules. After seven years of marriage, Caleb and Catherine Holt have drifted so far apart that Catherine wishes she had never married. Neither one understands the pressures the other faces — he as firefighter and she as the public relations director of a hospital. Regular arguments over jobs, finances, housework and outside interests have readied them both to move on to something with more sparks.

As the couple prepares to enter divorce proceedings, Caleb's father challenges his son to commit to a 40-day experiment he calls 'The Love Dare.' His job is to rescue others. Now Caleb is ready to face this toughest job ever — rescuing his wife's heart.

Fireproof stars Kirk Cameron and Erin Bethea. It is rated PG for thematic material and peril.

MY BEST FRIEND'S GIRL

Smart, beautiful and headstrong, Alexis is the girl of Dustin's dreams. But after only five weeks of dating, the love-struck Dustin is coming on so strong that Alexis is forced to slow things down — permanently. Devastated and desperate to get her back, Dustin turns to his best friend, Tank, the rebound specialist.

A master at seducing and offending women, Tank gets hired by freshly dumped guys to take their ex-girlfriends out on the worst date of their lives — an experience so horrible it sends them running gratefully back to their beaus. But when Tank works his magic on Alexis, he ends up meeting the challenge of a lifetime. Alexis is the first girl who knows how to call his bluff, and Tank soon finds himself torn between his loyalty to Dustin and a strange new attraction to his best friend's girl.

My Best Friend's Girl is a comedy starring Kate Hudson, Dane Cook and Jason Biggs.

It is rated R for language and sexual content.

BURN AFTER READING

A tale about an ousted CIA official whose memoir accidentally falls into the hands of two unwise D.C. gym employees intent on exploiting their find.

Burn After Reading is a comedy from Academy Award winners Joel and Ethan Coen and stars George Clooney, John Malkovich, Frances McDormand, Brad Pitt and Tilda Swinton.

The film is rated R for language, sexual content and violence.

RIGHTEOUS KILL

A pair of veteran New York City police detectives are on the trail of a vigilante serial killer. After 30 years as partners in the pressure cooker environment of the NYPD, highly decorated Detectives David Fisk and Thomas Cowan should be ready for retirement, but aren't

Before they can hang up their badges, they are called in to investigate the murder of a notorious pimp, which appears to have ties to a case they solved years before. Like the original murder, the victim is a suspected criminal whose body is found accompanied by a four line poem justifying the killing.

When additional crimes take place, it becomes clear the detectives are looking for a serial killer, one who targets criminals that have fallen through the cracks of the judicial system.

His mission is to do what the cops can't do on their own — take the culprits off the streets for good. The similarities between the recent killings and their earlier case raise a nagging question: Did they put the wrong man behind bars?

Righteous Kill is an action thriller starring Robert De Niro, Al Pacino, Curtis Jackson, Brian Dennehy and John Leguizamo.

It is rated R for violence, language, sexuality and drug use.

THINGS *to do*

Columbus Day Celebration
TODAY

Columbus will celebrate Columbus Day with free outdoor entertainment at 7 p.m. Oct. 10 on the 1100 block of Broadway.

Peggy Jenkins and The Bizness will perform concerts, a moonwalk, face painting and more will be available for children, and vendors will sell food.

For more information, call 706-596-0111.

Theater in the Park
TODAY

Eastern Heights Baptist Church and Family Theatre will present *God and the Runaway Preacher* at 7 p.m. today at the bandshell at Lakebottom Park in Columbus. The play is based on the book of Jonah in the Old Testament.

The show is free to the public. For more information call 706-366-7196 or 706-327-4361.

The Complete Works of William Shakespeare (Abridged)
TODAY-OCT. 25

Three actors tackle all 37 of Shakespeare's plays in only 90 minutes in *The Complete Works of William Shakespeare (Abridged)* at 7:30 p.m. Thursdays through Saturdays and 2 p.m. Sundays at the Liberty Theatre, 813 Eighth Ave., Columbus.

Tickets are $15 for adults and $12 for students, seniors and military personnel.

For more information, call 702-423-6366 or e-mail chattshakes@gmail.com.

Celtic Crossroads
SATURDAY

The RiverCenter will host a concert by Celtic Crossroads 7:30 p.m. Oct. 11. The musicians will play many genres including eastern European gypsy and classical and jazz. Tickets are $25 for adults and $10 for children 12 and younger.

For more information, call the box office at 706-256-3612, go to www.rivercenter.org, or go to the box office. Hours are from 10 a.m. to 6 p.m. Monday to Friday.

Columbus Jazz Society
SUNDAY

The Columbus Jazz Society welcomes the Dallas Smith Quartet, which will perform at 6 p.m. at The Liberty Theatre and Cultural Center, 813 Eighth Ave., Columbus. Tickets are $7 for non-members. Annual memberships are available at the door.

For more information, call 706-653-7566 or 706-660-9295.

Owls, Owls, Fantastic Fowls
SUNDAY

Columbus State University's Daniel Walker will present a program about owls Sunday at 3535 South Lumpkin Road, Columbus, Ga. The 1 p.m. program is for children 10 and younger, and the 2:30 program is for ages 11 and older.

Admission is $5 for adults and $2 for children 10 and younger. Reservations are required.

For more information, call 706-687-4090

Father of the Bride
THURSDAY-NOV 1

The Springer Opera House will present Father of the Bride at 7:30 p.m. Thursday through Oct. 18, 23-25, 30-31 and Nov. 1 and at 2:30 p.m. Oct. 26 in Emily Woodruff Hall. Tickets are $35.

For more information, call 706-327-3688 or visit www.springeroperahouse.org.

Broadway Event Series
OCT 17

Dark Shades of Soul will present a free concert, part of the Broadway Event Series, at 7 p.m. Oct. 17 on the 1100 block of Broadway. For more information, call 706-596-0111.

Fair on the Square, Bicycle Ride
OCT 18

A bicycle ride to benefit the Stewart County Historical Commission will be held in conjunction with the 36th annual Fair on the Square in Lumpkin, Ga. The bike ride is a 20-mile loop along country roads and includes stops at Green Grove Church and Providence Canyon State Park. There will also be a 50-mile and 100-kilometer route for those wanting more of a challenge.

For more information about the bike ride, contact Gail Lynch at glynch@knology.net or call 706-580-8723.

Arts on the River
OCT 18

The annual Arts on the River will include a fine arts show and sale from 11 a.m. to 5 p.m. Oct. 18 on the 1100 block of Broadway. Food vendors will be on site. The Cultural Arts Alliance will have exhibits and performances.

For more information, call 706-323-8139.

Big Pig Jig
OCT 25-NOV 1

Dooly County will kick off the annual Big Pig Jig at 11 a.m. Oct. 25 with a parade at Pig Jig Village in Vienna, Ga. The theme is "hogaween town" and participants' floats will be judged on creativity, originality and how close it relates to the theme. There will be a stew, sauce, and barbecue chicken contest Oct. 31. The last day of the celebration, Nov. 1, will include a cake auction, hog and goat show, barbecue tasting, and a hog calling contest. Admission is $5 to $8. Pig Jig Village is located at I-75, exit 109.

For a schedule, directions, or more information, go to www.bigpigjig.com, call 229-268-8275, or send an e-mail to bigpigjig@sowega.net.

An Afternoon of Musical Theatre
OCT 26

Voice students at CSU will perform musical theater selections from past and current Broadway productions at 4 p.m. Oct. 26 in Legacy Hall. Admission is free.

For more information, visit http://music.colstate.edu.

Mixed Martial Arts
NOV 8-9

A Mixed Martial Arts competition, Art of War, will be at 7:30 p.m. Nov. 8 in the Cobb Galleria Center, Atlanta. MMA competitions start at 10 a.m. Nov. 9. The Shaolin Legacy Kungfu Show starts at 2:30 p.m. Nov. 9.

Tickets and more information are available online at www.artofwarsanshou.com, or call 251-662-3225.

CROSSWORD *puzzle*

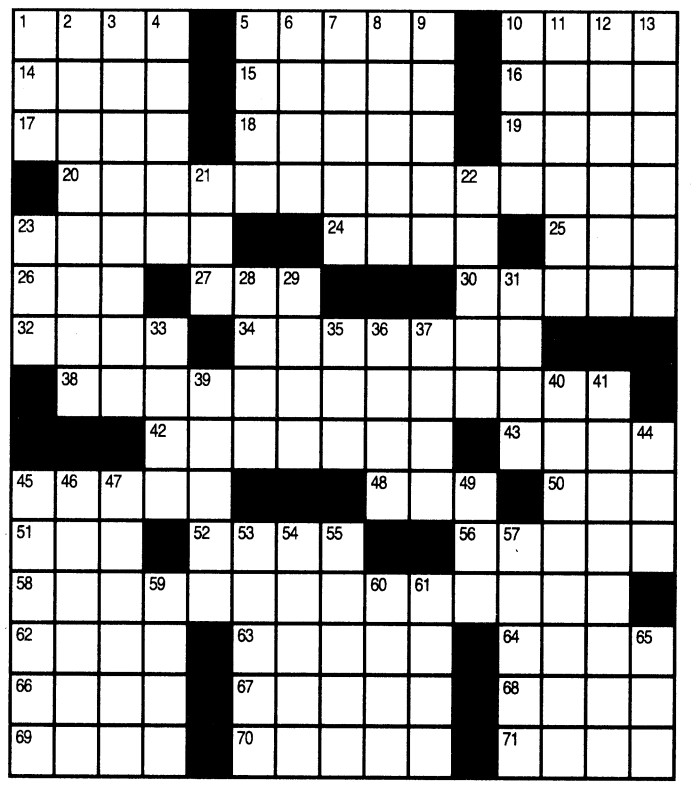

ACROSS

1. A little night music
5. Hindu deity
10. Egyptian cross
14. "O" in old radio lingo
15. Burdened
16. "Your majesty"
17. Father of Balder
18. Liquid excretory product
19. Arab chieftain
20. Impossible to overcome
23. Santa's reindeer, e.g.
24. Amphetamine derivative
25. Final: Abbr.
26. Beaver's work
27. Clairvoyance, e.g.
30. ___-Japanese War
32. Flight data, briefly
34. Sustained muscular contraction resulting from a rapid series of nerve impulses
38. Support
42. Anthology
43. Bookbinding leather
45. About to explode
48. Cousin of -trix
50. "For shame!"
51. Head, slangily
52. Gunk
56. Writer Wharton
58. Rational number written as one integer divided by a non-zero integer
62. And others, for short
63. All excited
64. Aces, sometimes
66. Network of intersecting blood vessels
67. Directory contents
68. 100-meter, e.g.
69. Certain surgeon's "patient"
70. Lens
71. "... or ___!"

DOWN

1. "___ bad!"
2. Give up
3. Soldier who goes ahead of a patrol
4. Taste, e.g.
5. Aspersion
6. Do damage to
7. Going to the dogs, e.g.
8. Locale
9. About
10. Fishing, perhaps
11. Aura
12. Shrimp-like planktonic crustaceans
13. Regarding this point
21. Adaptable truck, for short
22. Sound with a monotonous hum
23. "___ to Billie Joe"
28. Bowl over
29. "Frasier" actress Gilpin
31. ___-friendly
33. Sean Connery, for one
35. Bar bill
36. Chill
37. 1987 Costner role
39. Alpha's opposite
40. Imaginary
41. Lack of movement
44. ___ power
45. Flip
46. Carpenter's tool
47. Wear away through erosion
49. Undertake, with "out"
53. Big ape
54. Garbage
55. ___ donna
57. Electron tube
59. Delight
60. "Iliad" warrior
61. British tax
65. "___ Cried" (1962 hit)

This week's solution

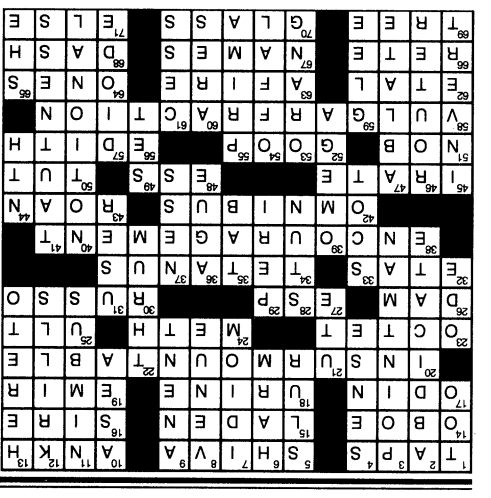

su|do|ku

© Puzzles by Pappocom

3	7		6	9				2
	1	4	3		2		9	7
							5	
	3		8		1		2	6
6								4
4	9		5		6		8	
	4							
1	5		9		4	3	6	
9				6	8		7	5

See answers on D7

Harvest Hoe Down
Warm Springs, Georgia
October 11th & 12th, 2008
Saturday & Sunday: 10:00 a.m. to 6:00 p.m.
Free Admission
Old-Fashioned Fun!
Parade on Saturday at 11:00 a.m.
Dog Daze Dog Show on Saturday 11:00 a.m. to 3:00 p.m.
Gospel Concert on Sunday 1:00 p.m.
Pie and Cake Contests
Buggy Rides
Arts, Crafts, Food Vendors
Bill Rose at the Piano
706-655-3322 for more information • www.warmspringsga.ws

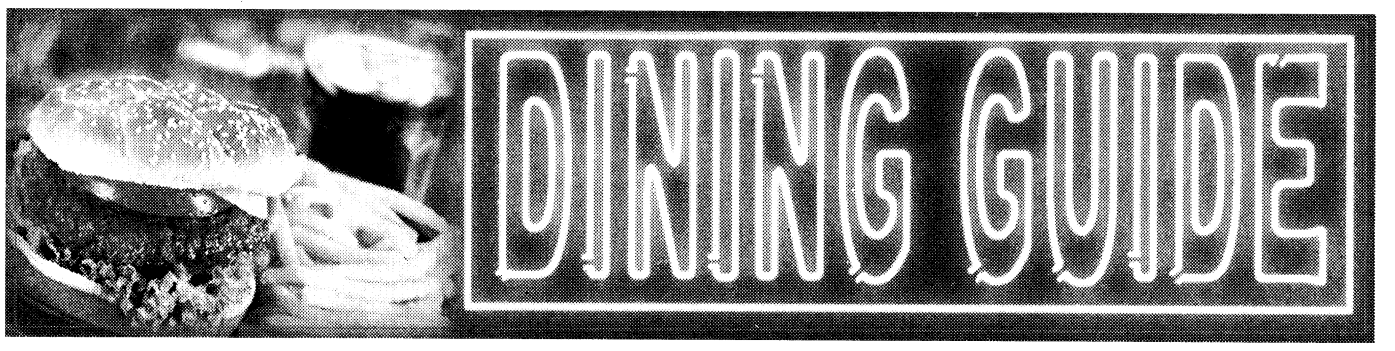

Al's Schnitzel Haus
SERVING LUNCH & DINNER
Lunch Specials
starting at $6.25
Jaeger Schnitzel
Zigeuner Schnitzel
Vagabunden Schnitzel
Authentic German Food
Now Serving Gulasch Soup
3443 Victory Drive (Across From McDonald's) • 706-565-0100
Monday-Friday: 11 A.M.-9 P.M. • Saturday: 12 P.M.-9 P.M. • Sunday: Closed

Come hungry IHOP RESTAURANT Leave happy
2111 Airport Thruway, Columbus
3747 Hwy. 431N, Phenix City

BEFORE YOU LOOK, GET PRE-APPROVAL
Alabama & Georgia Home Loans
Conventional • VA • FHA • Non-Conforming
ASK ABOUT OUR REFINANCE SPECIALS!
Call Day or Night
706-324-7991
First Bankers Mortgage Corporation
5460 Whitesville Rd., Suite 105
Columbus, GA 31904
RUDY CLARK 706-575-3699
SHAY HOUSTON 706-393-3802
JaDON CLARK 706-575-3699
SCOTT REYES 706-718-9535
www.fbmcmortgage.com License #GA5827

FRIDAY PRIME TIME — OCTOBER 10

	6:00	6:30	7:00	7:30	8:00	8:30	9:00	9:30	10:00	10:30	11:00	11:30
WRBL 3	WRBL Evening	Evening News	Jeopardy! (N) (CC)	Wheel of Fortune (N)	Ghost Whisperer "Big Chills" (N) (CC)		The Ex List "Climb Every Mountainbiker"		NUMB3RS "The Decoy Effect" (N) (CC)		WRBL Night Watch	Late Show
WTVM 9	News (N)	World News-Gibson	Inside Edition (N)	Entertainment	Wife Swap "McCaslin/Deekens" (N) (CC)		Supernanny "Baulisch Family" (N) (CC)		20/20 (CC)		News (N)	(:35) Nightline (N)
WLTZ 38	News (N)	NBC Nightly News	News (N)	The Insider (N)	America's Toughest Jobs (N) (CC)		Deal or No Deal (iTV) (N) (CC)		Life "Not for Nothing" (N) (CC)		(:11) TMZ (N) (CC)	Tonight Show
WXTX 54	MLB Baseball: NLCS Game 2 -- Teams TBA		My Wife and Kids	Half & Half (CC)	Are You Smarter Than a 5th Grader? (N)		Don't Forget the Lyrics! (N) (CC)		(Off Air)			
WJSP 28	The NewsHour With Jim Lehrer (N) (CC)		Burt Wolf: Travels	Rick Steves' Europe	Globe Trekker "El Salvador & Honduras"		Georgia Traveler	Georgia Outdoors	Hollywood's Magical Island: Catalina (CC)		Tavis Smiley (N)	Business Rpt.
WLGA 66	The King of Queens	The King of Queens	That '70s Show	That '70s Show	Hates Chris	The Game (N) (CC)	America's Next Top Model (CC)		Sex and the City	Sex and the City	Will & Grace (CC)	Will & Grace (CC)
WYBU 16	Richard and Lindsay Roberts		Door of Hope	Ted Shuttlesworth's	In Touch With Dr. Charles Stanley (N)		Good Life		The 700 Club (CC)		Prophecy in News	Zola Levitt Presents
A&E	Cold Case Files (CC)		CSI: Miami "A Horrible Mind" (CC)		CSI: Miami "Born to Kill" (CC)		CSI: Miami "One of Our Own" (CC)		CSI: Miami "Silencer" (CC)		Criminal Minds "Charm and Harm" (CC)	
AMC	(5:45) "Christine" ('83, Horror) ★★ Keith Gordon, John Stockwell. (CC)				"The Princess Bride" ('87, Adventure) ★★★ Cary Elwes, Robin Wright. (CC)				"History of the World: Part I" ('81, Comedy) ★★ Mel Brooks, Dom DeLuise. (CC)			
BET	106 & Park: BET's Top 10 Live Top 10 countdown. (N) (CC)				"Motives 2: Retribution" ('07, Suspense) Brian J. White, Vivica A. Fox. (CC)				Truth-Johnson	American Gangster	Judge Karen (CC)	Movie Special (CC)
CNBC	Mad Money		Kudlow & Company (CC)		On the Money		Flipping Out (CC)		The Big Idea With Donny Deutsch		Mad Money	
CNN	(4:00) The Situation Room		Lou Dobbs Tonight (CC)		CNN Election Center		Larry King Live (CC)		Anderson Cooper 360 (CC)			
COM	(4:30) Juwanna Mann	RENO 911! (CC)	Scrubs (CC)	Scrubs (CC)	Daily Show	The Colbert Report	Chappelle's Show	Chappelle's Show	Com.-Presents	Com.-Presents	Com.-Presents	Com.-Presents
DIS	Hannah Montana	Hannah Montana	Zack & Cody	Hannah Montana	Zack & Cody	Phineas and Ferb	"Harry Potter and the Sorcerer's Stone" ('01) ★★★ Daniel Radcliffe. J.K. Rowling's student wizard has his first adventure. 'PG' (CC)					
E!	(5:00) "Ever After" ('98, Romance) ★★★		E! News (N)	The Daily 10 (N)	"Bring It On: All or Nothing" ('06) Hayden Panettiere, Solange Knowles-Smith. Premiere.				The Soup (N)	Wildest Wed	E! News	Chelsea Lately (N)
ESPN	SportsCenter (Live) (CC)		Baseball Tonight	College Football Live	College Football Louisville at Memphis. (Live) (CC)						SportsCenter (Live) (CC)	
FAM	My Wife and Kids	My Wife and Kids	That '70s Show	That '70s Show	That '70s Show	That '70s Show	That '70s Show	That '70s Show	America's Funniest Home Videos (CC)		The 700 Club (CC)	
FX	"American History X" ('98) ★★★ Edward Norton. An ex-skinhead tries to save his brother from hate's legacy.					"American History X" ('98) ★★★ Edward Norton. An ex-skinhead tries to save his brother from hate's legacy.					Always Sunny	Testees "Pilot"
HBO	(5:30) "Big Momma's House" ('00) ★★		(:15) Blindsided (N) (CC)		(:15) "Bee Movie" ('07, Comedy) ★★½ Voices of Jerry Seinfeld. 'PG' (CC)				Entourage (CC)	Entourage (CC)	Real Time With Bill Maher (Live) (CC)	
HBO2	Because I Said So	"Once" ('06, Romance) ★★★★ Glen Hansard. 'R' (CC)			Little Britain USA	Life & Times	"Balls of Fury" ('07, Comedy) ★★ Dan Fogler. 'PG-13' (CC)			"The Matrix" ('99) ★★★½ Keanu Reeves. 'R' (CC)		
HIST	Modern Marvels (CC)		Modern Marvels "Pirate Tech" (CC)		Modern Marvels "Strange Weapons" (CC)		Gangland Crips in Salt Lake City. (N) (CC)		In the World of ... Jack the Ripper (N)		Shockwave (CC)	
LIFE	Reba (CC)	Reba (CC)	Still Standing (CC)	Still Standing (CC)	Reba (CC)	Reba (CC)	"Making Mr. Right" ('08, Romance-Comedy) Dean Cain, Christina Cox. (CC)				Will & Grace (CC)	Will & Grace (CC)
MAX	(:15) "The Wedding Planner" ('01, Romance-Comedy) ★★ Jennifer Lopez. 'PG-13' (CC)				"The Net" ('95) ★★½ Sandra Bullock. Software makes computer nerd a target. 'PG-13'				"The Bourne Ultimatum" ('07, Action) ★★★ Matt Damon, Julia Stiles. 'PG-13' (CC)			
MAX2	(5:40) "Reversal of Fortune" ('90) ★★★ Glenn Close. 'R' (CC)			(:35) "Lake Placid" ('99, Horror) ★½ Bill Pullman. 'R' (CC)			"I Am Legend" ('07) ★★★ Will Smith, Alice Braga. 'PG-13' (CC)			(:40) "Passion Cove 6: Between the Sheets" ('01, Adult) 'NR' (CC)		
MTV	Queen Bees "Finale" (CC)		Mom & Dad	Mom & Dad	Real World -- Road Rules Challenge (CC)		Making the Band 4		Paris Hilton's My New BFF		Man and Wife (CC)	Man and Wife (CC)
NICK	Drake & Josh (CC)	Drake & Josh (CC)	Drake & Josh (CC)	Drake & Josh (CC)	SpongeBob	SpongeBob	SpongeBob	SpongeBob	George Lopez (CC)	George Lopez (CC)	Home Improvement	Home Improvement
SCI	Stargate SG-1 "Family Ties" (CC)		Star Trek: The Next Generation "QPID"		Stargate Atlantis "First Contact" (CC)		Stargate Atlantis "The Lost Tribe" (N)		Sanctuary "Fata Morgana" (N) (CC)		Stargate Atlantis "The Lost Tribe" (CC)	
SHOW	Inside the NFL (iTV) (CC)		Best Beyond	"Chapter 27" ('07, Drama) ★★ Jared Leto. iTV Premiere. 'R'			Weeds (iTV) (CC)	Californication (iTV)	Dexter (iTV) Dexter and Rita move closer.		ShoXC: Elite Challenger Series (iTV) (Live)	
SHOW2	(5:45) "Duane Hopwood" ('05) ★★½ 'R'		(:15) "He Was a Quiet Man" ('07, Drama) Christian Slater, Elisha Cuthbert. 'NR' (CC)				Inside the NFL (CC)		Boxing (CC)		(:45) "World Trade Center" ('06) ★★★ Nicolas Cage. 'PG-13'	
SPIKE	CSI: Crime Scene Investigation "Redrum"		CSI: Crime Scene Investigation		CSI: NY "Right Next Door" (N) (CC)		UFC Unleashed		UFC Fight Night			
SPSO	BCS Breakdown (N)	Best Damn 50	In Focus on FSN	BCS Breakdown	Women's College Soccer Alabama at Arkansas. (Live)				SEC TV	The FSN Final Score	Pro Football Preview	
STARZ	(5:05) The Cable Guy	Starz Studios: Crash	(:10) "The Faculty" ('98, Horror) ★★½ Jordana Brewster, Clea DuVall. 'R' (CC)				"Resident Evil: Extinction" ('07) ★★ Milla Jovovich. 'R' (CC)			(:40) "Gridiron Gang" ('06, Drama) ★★★ The Rock. 'PG-13' (CC)		
TBS	Everybody-Raymond	Friends (CC)	Seinfeld (CC)	MLB Pregame (CC)	MLB Baseball American League Championship Series Game 1 -- Teams TBA. (Live) (CC)							MLB Postgame (Live)
TCM	"The Miracle Worker" ('62, Biography) ★★★½ Anne Bancroft, Patty Duke. (CC) (DVS)				"Where the Boys Are" ('60, Comedy) ★★½ Dolores Hart, George Hamilton. (CC) (DVS)				"Light in the Piazza" ('62, Drama) ★★★ Olivia de Havilland, Rossano Brazzi. (CC)			
TDC	Cash Cab (CC)	Cash Cab: Dark	How It's Made (CC)	How It's Made (CC)	Survivorman (CC)		Survivorman (CC)		Survivorman (CC)		How It's Made (CC)	How It's Made (CC)
TLC	What Not to Wear "Valerie" (CC)		What Not to Wear "Heather" (CC)		What Not to Wear "Sunny" (CC)		What Not to Wear "Then and Now" (N)		Say Yes-Dress	Say Yes-Dress	What Not to Wear "Then and Now" (CC)	
TMC	(4:45) Irish Jam ('06)	(:20) "Lonesome Jim" ('05) ★★½ Casey Affleck. 'R' (CC)			"Smiley Face" ('07, Comedy) Anna Faris. Premiere. 'R' (CC)			"Candy" ('06, Drama) ★★½ Heath Ledger, Abbie Cornish. 'R' (CC)				I'll Always Knw.
TNT	Law & Order "Family Business"		Law & Order "Girl Most Likely"		"Final Destination" ('00, Horror) ★★½ Devon Sawa, Ali Larter. Premiere. (CC)				"Underworld" ('03, Horror) ★★½ Kate Beckinsale, Scott Speedman. (CC)			
TOON	Chowder	Chowder	Johnny Test (CC)	Johnny Test (CC)	Sec. Saturdays	Star Wars Clo.	Star Wars Clo.	Ben 10: Alien Force	Sec. Saturdays	Star Wars Clo.	Robot Chicken	The Oblongs (CC)
TTC	America's Scariest Halloween Attractions		Most Terrifying Places in America (CC)		Most Haunted Live! "Gettysburg" In and around the town of Gettysburg. (Live)							
TVL	Andy Griffith	Andy Griffith	Extreme Makeover: Home Edition (CC)		The Cosby Show	The Cosby Show	Scrubs (CC)	Scrubs (CC)	"Police Academy" ('84, Comedy) ★★ Steve Guttenberg, Kim Cattrall. Premiere.			
UNI	Que Locura	Noticiero Univisión	Querida Enemiga		Cuidado con el Ángel		Fuego en la Sangre		La Rosa de Guadalupe		Primer Impacto Extra	Noticiero Univisión
USA	House "Needle in a Haystack" (CC)		House "Insensitive" (CC)		House "Half-Wit" (CC)		The Starter Wife Molly Kagan prepares for her new life as a single mother. (CC)				(10:52) House "Adverse Events" (CC)	
WGN	7th Heaven "...And a Nice Chianti" (CC)		7th Heaven "And the Home of the Brave"		"Open Water" ('03, Suspense) ★★★ Blanchard Ryan, Daniel Travis. (CC)				WGN News at Nine (N) (CC)		Scrubs (CC)	Scrubs (CC)

WEEKDAY LATE NIGHTS — OCTOBER 10 - OCTOBER 16

	12:00	12:30	1:00	1:30	2:00	2:30	3:00	3:30	4:00	4:30	5:00	5:30
WRBL 3	Late Show	The Late Late Show With Craig Ferguson		(:37) Paid Program	(:07) Paid Program	Paid Program	CBS Up-Minute	Varied Programs			Paid Program	CBS Morning News
WTVM 9	(12:06) Jimmy Kimmel Live		(:06) Paid Program	Paid Program	Paid Program	Entertainment	ABC Wld News	Varied Programs		Foreclosure Profits	America This	News
WLTZ 38	Tonight Show	(:37) Late Night With Conan O'Brien		Last Call-Daly	(:05) Poker After Dark		(:05) Late Night With Conan O'Brien		To Be Announced	Early Today	First Business	Early Today
WXTX 54	(Off Air)											
WJSP 28	Varied Programs						Salsa	GED Connection	Workplce-Skills	Ninos en-Casa	A Place of Our Own	TV 411
WLGA 66	The Cosby Show	The Cosby Show	Punk'd	Malcolm-Mid.	Paid Program	That '70s Show	That '70s Show	Frasier	Frasier	Paid Program	Shepherd's Chapel	Varied Programs
WYBU 16	You and Me						The 700 Club		The New Jim Bakker Show		Make Your Day	Homekeepers
A&E	Varied Programs										Paid Program	Paid Program
AMC	Movie	Varied Programs							(:15) Movie	Varied Programs		
BET	Movie				The Wire			A Different World	BET Inspiration			
CNBC	Fast Money		Varied Programs		Paid Program	Paid Program	Paid Program	Paid Program	Worldwide Exchange		Varied Programs	
CNN	Larry King Live		Anderson Cooper 360		Anderson Cooper 360		Larry King Live		Lou Dobbs Tonight		Anderson Cooper 360	
COM	Varied Programs				Daily Show	The Colbert Report	Varied Programs		Paid Program	Paid Program	Paid Program	Paid Program
DIS	That's So Raven	Cory in the House	The Replacements	Kim Possible	Emperor New	American Drgn	The Proud Family	Mr. Whiskers	Recess	The Little Mermaid	(:10) Lilo & Stitch	(:35) Lilo & Stitch
E!	Chelsea Lately	Varied Programs				Chelsea Lately	E! News	The Daily 10	Paid Program	Paid Program	Bloomberg TV	Varied Programs
ESPN	Baseball Tonight	(:40) NFL Live	SportsCenter		SportsCenter		College Football		Varied Programs		SportsCenter	
FAM	Varied Programs		Paid Program	Paid Program	Paid Program	Paid Program	The 700 Club		Paid Program	Paid Program	Joseph Prince	Life Today
FX	Movie	Varied Programs			Paid Program	Paid Program	Paid Program	Paid Program	Paid Program	Paid Program	Paid Program	Paid Program
HBO	Varied Programs									(:20) Movie		Varied Programs
HBO2	(10:30) Movie		Movie		Varied Programs							
HIST	Modern Marvels		Varied Programs						Paid Program	Paid Program	Paid Program	Paid Program
LIFE	Frasier	Frasier	The Golden Girls	The Golden Girls	The Nanny	Paid Program	Paid Program	Paid Program	Paid Program	Paid Program	Varied Programs	Paid Program
MAX	Zane's Sex	Varied Programs	Movie		Varied Programs					(:40) Movie		
MAX2	Movie		Varied Programs			(:45) Movie		Varied Programs	Movie		Varied Programs	
MTV	Varied Programs											
NICK	Home Improvement	Home Improvement	George Lopez	George Lopez	Fresh Prince	Fresh Prince	Fresh Prince	Fresh Prince	Fresh Prince	Fresh Prince	Roseanne	Roseanne
SCI	Varied Programs						Movie		Varied Programs		Paid Program	Paid Program
SHOW	Varied Programs										(4:50) Movie	
SHOW2	(10:45) Movie		Varied Programs									
SPIKE	CSI: NY	Varied Programs	Star Trek: Voyager	Varied Programs	Star Trek: Deep Space Nine		7 Days		Paid Program	Paid Program	Paid Program	Paid Program
SPSO	The FSN Final Score	Best Damn Sports Show Period		Varied Programs	The FSN Final Score	The FSN Final Score	NHL Hockey		Varied Programs		Outdoors	Varied Programs
STARZ	(10:40) Movie	Varied Programs	(12:50) Movie		Varied Programs	Movie		Varied Programs		(:20) Movie	Varied Programs	
TBS	Sex and the City	Sex and the City	Movie			Varied Programs			Steve Harvey	Varied Programs	Married... With	Married... With
TCM	Movie		Varied Programs					(:45) Movie	Varied Programs			
TDC	Varied Programs						Paid Program	Paid Program	Varied Programs	Paid Program	Assignment	Varied Programs
TLC	Varied Programs						Paid Program	Paid Program	Paid Program	Paid Program	Paid Program	Paid Program
TMC	(11:30) Movie	Varied Programs	(:05) Movie		Varied Programs	(:35) Movie		Varied Programs				
TNT	Without a Trace	Varied Programs			Without a Trace		Varied Programs		Cold Case		Cold Case	
TOON	Robot Chicken	Venture Bros.	Home Movies	Frisky Dingo	The Oblongs	Family Guy	Family Guy	Robot Chicken	Venture Bros.	Home Movies	Frisky Dingo	Inuyasha
TTC	Varied Programs						Paid Program	Paid Program	Paid Program	Paid Program	Paid Program	Paid Program
TVL	The Cosby Show	The Cosby Show	M*A*S*H	M*A*S*H	Hogan's Heroes	Beverly Hillbillies	I Love Lucy	Leave It to Beaver	Designing Women	Mad About You	Murphy Brown	Just Shoot Me
UNI	La Hora de la Risa		Amarte-Pecado	Varied Programs	Clasicos de Mujer	Clásicos del Humor	Clásicos de Casos de Familia		El Gordo y la Flaca		Primer Impacto Extra	Noticiero Univisión
USA	(11:53) The Starter Wife		Varied Programs		(1:50) Movie				Law Order: CI	Varied Programs	Paid Program	Paid Program
WGN	Corner Gas	Becker	Home Videos	Varied Programs	Steve Wilkos	Varied Programs	Jury Duty	Paid Program	Sister, Sister	Sister, Sister	Moesha	Paid Program

SATURDAY MORNING — OCTOBER 11

	6:00	6:30	7:00	7:30	8:00	8:30	9:00	9:30	10:00	10:30	11:00	11:30
WRBL 3	Reel Animals (EI)	Preview Show	Cake "You Tell Her"	Horseland (N) (CC)	Dino Squad (N) (EI)	Sushi Pack (CC)	The Early Show (N) (CC)				Strawberry	Care Bears
WTVM 9	Georgia Farm	Paid Program	Paid Program	Paid Program	Good Morning America (N) (CC)		Emperor New	The Replacements	That's So Raven (EI)	That's So Raven (EI)	Hannah Montana (EI)	Zack & Cody
WLTZ 38	Everybody-Raymond	Wall Street Jrnl	Awesome Adv.	Wild About Animals	Today P. Allen Smith. (N) (CC)				Jane & the Dragon	Zula Patrol (CC)	3-2-1 Penguins (EI)	VeggieTales (CC)
WXTX 54	(Off Air)						Sonic X (CC)	Sonic X (CC)	Chaotic-Inv.	Teenage Mut	Kirby: Right	Winx Club (EI) (CC)
WJSP 28	Antiques Roadshow "Mobile, AL" (CC)		Mama-Movies	It's a Big Big World	Bob the Builder	Thomas & Friends	Sesame Street (N) (EI) (CC) (DVS)		Franny's Feet (EI)	Miffy and Friends	Prep Sports Plus	Ask This Old House
WLGA 66	Paid Program	Paid Program	Will & Dewitt (CC)	Skunk Fu! (CC)	Viva Pinata (N)	GoGoRiki (N) (CC)	Spider-Man	Teenage Mut	Dinosaur King (N)	Yu-Gi-Oh! 5D's (N)	Chaotic (CC)	Chaotic (CC)
WYBU 16	Worship for Kids (EI)	Sonshiny Day (EI)	Kids Like You (EI)	Becky's Barn (EI)	Gospel Bill (EI)	Joy Junction (EI)	Gina D's Kids Club	Gerbert (EI)	Christian Fitness	End of the Age	CTN Special	Love Worth Finding
A&E	Paid Program	Paid Program	Biography "Erik Estrada" (CC)		Sell This House!	Sell This House!	Sell This House!	Sell This House! (N)	We Mean Business	Sell This House!	Flip This House An intern is recruited.	
AMC	Shootout (CC)	"The Sheriff of Fractured Jaw" ('58, Western) ★★½ Kenneth More, Jayne Mansfield. (CC)					"The Shakiest Gun in the West" ('68) ★★½ Don Knotts, Barbara Rhoades. (CC)				(:15) "The Ballad of Josie" ('68) ★★★	
BET	BET Morning Inspiration						Just Jordan (CC)	Just Jordan (CC)	Romeo! (CC)	Romeo! New student.	Smart Guy (CC)	Smart Guy (CC)
CNBC	High Net Worth	Paid Program	Paid Program	Paid Program	Paid Program	Paid Program	Paid Program	Paid Program	Paid Program	Paid Program	Thin Instantly	Paid Program
CNN	CNN: Special Investigations Unit		CNN Saturday Morning			House Call	Saturday Morn.	Open House (CC)	Newsroom		Newsroom	
COM	Paid Program	Paid Program	MADtv (CC)		MADtv Tom Bergeron. (CC)		MADtv Bryan Cranston; Ja Rule; Shaggy.		MADtv (CC)	Daily Show	Daily Show	Daily Show
DIS	Doodlebops	Bunnytown (CC)	The Wiggles	Johnny-Sprites	Little Einsteins (N)	Tigger & Pooh	Mickey Mouse	Mickey Mouse	Imagination Movers	Handy Manny (CC)	Higglytown Heroes	Charlie & Lola (CC)
E!	Bloomberg Television		"Ever After" ('98, Romance) ★★★ Drew Barrymore, Anjelica Huston.				E! News (N)		The Soup	Daily 10 Wknd	Stars-Makeup	Kimora: Fab
ESPN	SportsCenter (CC)		SportsCenter (CC)		SportsCenter (CC)		SportsCenter (Live) (CC)		College Gameday (Live) (CC)			
FAM	Eliminate Debt	Paid Program	Step by Step (CC)	Step by Step (CC)	Sabrina-Witch	Sabrina-Witch	Full House (CC)	Full House (CC)	Grounded for Life	Grounded for Life	Grounded for Life	Grounded for Life
FX	eBay Money	Paid Program	The Practice "What Child Is This?" (CC)		The Practice "The Confession" (CC)		Spin City (CC)	Spin City (CC)	"White Noise" ('05, Suspense) ★½ Michael Keaton, Chandra West.			
HBO	(4:20) Infamous ('06)	(:25) "The Flintstones" ('94) ★★½ John Goodman. 'PG' (CC)			"August Rush" ('07, Drama) ★★ Freddie Highmore, Keri Russell. 'PG' (CC)				"Mr. Magorium's Wonder Emporium" ('07) ★★½ 'G' (CC)			The Secret Life
HBO2	(:15) "Lucky You" ('07) ★★ Eric Bana. A poker player sets his sights on winning a world championship. (CC)					What to Watch	"The Tao of Steve" ('00) ★★★ Donal Logue. 'R' (CC)			Real Time With Bill Maher (CC)		Beverly Hills Cop III
HIST	History IQ (CC)	Vietnam: The War	Heavy Metal Warship HMS Victory. (CC)		American Eats History of canned food.		Wild West Tech "Massacre Tech" (CC)		UFO Files Extraterrestrials. (CC)		Meteors: Fire in the Sky (CC)	
LIFE	Paid Program	Paid Program	Paid Program	Thin Instantly	Paid Program	Motionless Exercise	Paid Program	Paid Program	Paid Program	Paid Program	"Mind Over Murder" ('05) Tori Spelling.	
MAX	(4:40) Death Hunt 'R'	(:20) "In the Land of Women" ('07) ★★ Adam Brody. 'PG-13'			"Buffy the Vampire Slayer" ('92) ★ Kristy Swanson. 'PG-13' (CC)		"I Think I Love My Wife" ('07) ★★½ Chris Rock. 'R' (CC)				(:05) "Event Horizon" ('97) ★★½ 'R' (CC)	
MAX2	(4:00) The Shining	"The Three Musketeers" ('39) ★★ 'NR'		(:45) "Happy Feet" ('06, Adventure) ★★★ Voices of Elijah Wood. 'PG' (CC)				"The Dream Team" ('89, Comedy) ★★★ Michael Keaton. 'PG-13' (CC)				Hairspray ★★★
MTV	Paris Hilton's My New BFF		America's Next Top Model (CC)		America's Next Top Model (CC)		America's Next Top Model (CC)		America's Next Top Model (CC)		America's Next Top Model (CC)	
NICK	As Told by Ginger	ChalkZone (CC)	Jimmy Neutron: Gen.	Jimmy Neutron: Gen.	Fairly OddParents	Fairly OddParents	SpongeBob	SpongeBob	Back, Barnyard	The Mighty B! (CC)	SpongeBob	SpongeBob
SCI	Paid Program	Art of Making Money	Paid Program	Paid Program	Paid Program	Paid Program	"Haunted Prison" ('06, Horror) Jake Busey, Stacy Keach.				"Intermedio" ('05, Horror) Edward Furlong.	
SHOW	(:15) "Rocky Balboa" ('06, Drama) ★★★ Sylvester Stallone, Burt Young. iTV. 'PG' (CC)				Inside the NFL (iTV) (CC)		"Bobby" ('06, Historical Drama) ★★½ Anthony Hopkins, Harry Belafonte. iTV. 'R' (CC)				"Up Close & Personal" ('96) ★½ 'PG-13'	
SHOW2	"Copying Beethoven" ('06) ★★½ Ed Harris. 'PG-13' (CC)			(:45) "The World's Fastest Indian" ('05, Biography) ★★½ Anthony Hopkins, Bruce Greenwood. 'PG-13' (CC)					"Funny Money" ('06, Comedy) Chevy Chase. 'R' (CC)			The Groomsmen 'R'
SPIKE	Paid Program	Paid Program	Paid Program	P90X: The Proof	Houses For $300	Thin Instantly	TNA iMPACT! (CC)				Horsepower TV (N)	MuscleCar (CC)
SPSO	Hunting	Sports Stories	BCS Breakdown	Paid Program	Paid Program	Academy Outdoors	Ins the Huddle	David Cutcliffe (N)	Academy Golf (N)	Outdoors	Ship Shape TV (N)	The Weekly Update
STARZ	(:05) "The Cable Guy" ('96, Comedy) ★★½ Jim Carrey. 'PG-13' (CC)				"Hannah Montana/Miley Cyrus"		(:15) "Life" ('99, Comedy-Drama) ★★½ Eddie Murphy, Martin Lawrence. 'R' (CC)				(:10) "Ratatouille" ('07) ★★★½ 'G' (CC)	
TBS	Married... With	Married... With	"The Prince & Me" ('04) ★★ Julia Stiles. A collegian and a Danish prince fall in love.				"Legally Blonde 2: Red, White & Blonde" ('03) ★★½ Reese Witherspoon, Sally Field.				(:15) "Clueless" ('95, Comedy) ★★★ (CC)	
TCM	"Gabriel Over the White House" ('33) ★★½ Walter Huston. (CC)			"Journey Into Fear" ('42, Drama) ★★★ Orson Welles. (CC)			"Shockproof" ('49) ★★★ Cornel Wilde, Patricia Knight. Premiere.			"Portrait of Jennie" ('48) ★★★½ Jennifer Jones. (CC)		
TDC	Paid Program	Paid Program	Paid Program	Paid Program	Paid Program	Paid Program	MythBusters		Dirty Jobs Mike rounds up wild geese.		Tornado Rampage	
TLC	Paid Program	Paid Program	Paid Program	Paid Program	Designing Spaces	Paid Program	My First Home (CC)	My First Home (CC)	My First Home (CC)	My First Home (CC)	My First Home (CC)	My First Home (CC)
TMC	(:05) "Date With an Angel" ('87, Romance-Comedy) ★½ Michael E. Knight. 'PG' (CC)				(7:50) "Champion" ('02, Biography) ★★ Yu Oh-seong. (Subtitled-English) 'NR'				(9:50) "Two Weeks" ('06) ★★ Sally Field, Ben Chaplin. 'R' (CC)			God Said, Ha! ('98)
TNT	Angel "Salvage" (CC)		Angel "Release" (CC)		Charmed "That Old Black Magic" (CC)		Charmed "They're Everywhere" (CC)		Law & Order "Girl Most Likely"		"Underworld" ('03, Horror) ★★½ (CC)	
TOON	The Mr. Men Show	Tom & Jerry		George of the Jungle	Misadv. of Flapjack	Chowder	Sec. Saturdays	Pokemon-Battle	Ben 10: Alien Force	Transformers	Bakugan (N)	Robotboy
TTC	Paid Program	Paid Program	Paid Program	Paid Program	Paid Program	Paid Program	The Amazing Race 12 (CC)		Weird Travels Machu Picchu; Sedona, Ariz.		Haunted New England (CC)	
TVL	Gunsmoke "The Hide Cutters" (CC)		Bonanza "Spanish Grant" (CC)		Extreme Makeover: Home Edition "Ripatti Family" (CC)				Andy Griffith	Andy Griffith	I Love Lucy (CC)	I Love Lucy (CC)
UNI	Tu Desayuno	Tu Desayuno	Ultrachamos (EI)	Ultrachamos (EI)	Dora the Explorer	Go, Diego, Go! (EI)	Pinky Dinky Doo (EI)	Jakers! Piggley	Gadget's Trip	Beakman's World	Tu Desayuno	Tu Desayuno
USA	Law & Order: Special Victims Unit (CC)		Paid Program	Paid Program	Paid Program	Paid Program	Psych (CC)		Monk "Mr. Monk Gets Lotto Fever" (CC)		"Annapolis" ('06) ★★ James Franco. (CC)	
WGN	Paid Program (CC)	Paid Program (CC)	Paid Program (CC)	Adelante Chicago	Paid Program (CC)	Paid Program (CC)	Paid Program (CC)	Paid Program (CC)	Paid Program (CC)	Paid Program (CC)	Paid Program (CC)	Paid Program (CC)



SATURDAY AFTERNOON

OCTOBER 11

	12:00	12:30	1:00	1:30	2:00	2:30	3:00	3:30	4:00	4:30	5:00	5:30
WRBL 3	**SEC Football Today**	**College Football** South Carolina at Kentucky. (Live)						**College Football** Tennessee at Georgia. (Live) (CC)				
WTVM 9	**College Football** Oklahoma vs. Texas. From Dallas. (Live)							**College Football** Teams to Be Announced. (Live)				
WLTZ 38	**Turbo Dogs** (CC)	**My Friend Rabbit** (El)	**To Be Announced**		**To Be Announced**	**World of Adventure Sports** (N) (CC)			**PGA Tour Golf** Champions -- Constellation Energy Senior Players -- Third Round. (CC)			
WXTX 54	**Tailgatin'-SEC**	**Paid Program**	**"Twin Dragons"** ('91, Comedy) ★★½ Jackie Chan, Maggie Cheung.				**Paid Program**	**My Wife and Kids**	**"The Dancer Upstairs"** ('02, Drama) ★★½ Javier Bardem, Juan Diego Botto.			
WJSP 28	**This Old House** (N)	**Gardening-Ga.**	**Everyday Food**	**Baking-Food**	**Test Kitchen**	**Cook's Country**	**Antiques Roadshow** "Salt Lake City, Utah"		**Nature** (Part 2 of 2) (CC) (DVS)		**Ask This Old House**	**This Old House** (N)
WLGA 66	**College Football** East Carolina at Virginia. (Live)						**"Theodore Rex"** ('96, Comedy-Drama) ★½ Whoopi Goldberg, Armin Mueller-Stahl. (CC)				**Still Standing** (CC)	**House of Payne**
WYBU 16	**Marching in the Light**	**Possess the**	**News**	**Christian World**	**Manna-Fest**	**Prophecy in News**	**The Wakening Hour**	**Joseph Prince**	**Harris County School Board**			
A&E	**Flip This House** (CC)		**Rocco Gets Real** (N)	**Flip This House**	**"The Terminator"** ('84) ★★★ Arnold Schwarzenegger, Linda Hamilton. Premiere. (CC)				**"Any Given Sunday"** ('99, Drama) ★★★ Al Pacino, Cameron Diaz. Premiere. (CC)			
AMC	(11:15) **"The Ballad of Josie"** ('68) ★★★ Doris Day. (CC)			**"Quigley Down Under"** ('90, Western) ★★½ Tom Selleck, Laura San Giacomo. (CC)					**"Broken Trail"** ('06, Western) ★★½ Robert Duvall, Thomas Haden Church. (CC)			
BET	**Smart Guy** (CC)	**Smart Guy** (CC)	**Smart Guy** (CC)	**Smart Guy** (CC)	**One on One** (CC)	**One on One** (CC)	**One on One** (CC)	**One on One** (CC)	**One on One** (CC)	**One on One** (CC)	**BET Now** (CC)	
CNBC	**Paid Program**	**Paid Program**	**Paid Program**	**magicJack.com**	**Paid Program**	**Paid Program**	**Thin Instantly**	**Select Comfort**	**Paid Program**	**Paid Program**	**Paid Program**	**Paid Program**
CNN	**Newsroom**		**Your Money**		**Newsroom**		**CNN: Special Investigations Unit**		**Newsroom**		**Newsroom**	
COM	**Daily Show**	**Scrubs** (CC)	**Scrubs** (CC)	**"Juwanna Mann"** ('02, Comedy) ★½ Miguel A. Núñez. Jr., Vivica A. Fox. (CC)				**"National Lampoon's Barely Legal"** ('03) ★½ Erik von Detten, Tony Denman. (CC)				**Sugar & Spice** ('01)
DIS	**"The Cheetah Girls 2"** ('06, Comedy-Drama) Raven, Adrienne Bailon. 'NR' (CC)				**Zack & Cody**	**Zack & Cody**	**That's So Raven**	**That's So Raven**	**Cory in the House**	**Studio DC**	**Hannah Montana**	**Hannah Montana**
E!	**Kimora Lee Simmons: Hollywood Story**		**Forbes Top 20 TV Cash Queens**		**"Bring It On: All or Nothing"** ('06, Comedy) Hayden Panettiere, Solange Knowles-Smith.				**30 Best and Worst Beach Bodies**			
ESPN	**College Football** Teams to Be Announced. (Live)						**Scoreboard**	**College Football** Teams to Be Announced. (Live)				
FAM	**That '70s Show**	**That '70s Show**	**"Aquamarine"** ('06, Comedy-Drama) ★★½ Sara Paxton, Joanna "JoJo" Levesque. (CC)					**"The Princess Diaries"** ('01) ★★½ Julie Andrews. An awkward teenager learns that she has royal blood. (CC)				
FX	**"Hide and Seek"** ('05, Suspense) ★★ Robert De Niro, Dakota Fanning.				**"Urban Legend"** ('98) ★★ Jared Leto. A lunatic embarks upon a campus murder spree.				**"Taking Lives"** ('04, Suspense) ★★½ Angelina Jolie, Ethan Hawke.			
HBO	**"Recount"** ('08, Docudrama) ★★★ Kevin Spacey, Bob Balaban. (CC)				**"Fantastic Four: Rise of the Silver Surfer"** ('07) ★★ 'PG' (CC)			**"Forrest Gump"** ('94) ★★★½ Tom Hanks. A slow-witted Southerner experiences 30 years of history. 'PG-13'				
HBO2	(11:30) **"Beverly Hills Cop III"** ('94) ★★½		(:15) **"Jet Li's Fearless"** ('06, Action) ★★★ Jet Li. (Subtitled-English) 'PG-13' (CC)				**Costas NOW With Aaron & Mays** (CC)		**Entourage** (CC)	**Entourage** (CC)	**"Live Free or Die Hard"** ('07) ★★★ (CC)	
HIST	(11:00) **Meteors: Fire in the Sky** (CC)		**Shockwave** (CC)		**Shockwave** (CC)		**Shockwave** (CC)		**Shockwave** (CC)		**Fort Knox: Secrets Revealed** (CC)	
LIFE	(11:00) **"Mind Over Murder"** ('05) (CC)		**"Murder in a College Town"** ('97, Drama) Kate Jackson, Kristian Alfonso. (CC)				**"Murder in My House"** ('06, Suspense) Barbara Niven, Gary Hudson. (CC)				**"Framed for Murder"** ('07) Elisa Donovan.	
MAX	(11:05) **Event Horizon**	(:45) **"Ferris Bueller's Day Off"** ('86, Comedy) ★★★ Matthew Broderick. 'PG-13' (CC)				**"Breach"** ('07, Suspense) ★★★ Chris Cooper, Ryan Phillippe. 'PG-13' (CC)				(:20) **"Idiocracy"** ('06) ★★½ Luke Wilson.		(:45) **Transformers**
MAX2	(11:30) **"Hairspray"** ('07) ★★★ John Travolta. 'PG' (CC)			**"Ocean's Thirteen"** ('07, Comedy-Drama) ★★★ George Clooney. 'PG-13' (CC)				**"Mr. Bean's Holiday"** ('07) ★★½ Rowan Atkinson. 'G' (CC)			**"Dominion: A Prequel to the Exorcist"** ('05)	
MTV	**America's Next Top Model** "House of Pain"		**America's Next Top Model** (CC)		**America's Next Top Model** (CC)			**America's Next Top Model** "Viva Italia!"	**America's Next Top Model** (CC)		**America's Next Top Model** (CC)	
NICK	**SpongeBob**	**SpongeBob**	**The Fairly OddParents** Timmy gets a special gift. (CC)			**The Mighty B!** (CC)	**The Mighty B!** (CC)	**Back, Barnyard**	**Back, Barnyard**	**Back, Barnyard**	**SpongeBob**	**SpongeBob**
SCI	(11:00) **"Intermedio"** ('05) Edward Furlong.		**"Hallowed Ground"** ('07, Horror) Jaimie Alexander, Brian McNamara.				**"Never Cry Werewolf"** ('08, Suspense) Kevin Sorbo, Nina Dobrev. (CC)				**"Ginger Snaps Back: The Beginning"** ★★	
SHOW	(11:00) **"Up Close & Personal"** ('96) ★½		(:05) **"Heaven"** ('02, Suspense) ★★½ Cate Blanchett. 'R' (CC)			(:45) **"He Was a Quiet Man"** ('07, Drama) Christian Slater, Elisha Cuthbert. iTV. 'NR'				**"Rocky Balboa"** ('06) ★★★ Sylvester Stallone. iTV. 'PG' (CC)		
SHOW2	(11:45) **"The Groomsmen"** ('06) ★★½ Edward Burns. 'R' (CC)		(:25) **"Ticker"** ('01, Action) ★½ Tom Sizemore. 'R' (CC)				**"A Little Trip to Heaven"** ('05) ★★ Forest Whitaker. 'R' (CC)			**"Hollow Man 2"** ('06, Suspense) Christian Slater. 'R' (CC)		
SPIKE	**Trucks!** (N) (CC)	**Xtreme 4x4**	**Video Justice: Crime Caught on Tape!**		**Video Justice: Crime Caught on Tape 2**		**Prisoners Out of Control** (CC)		**The Ultimate Fighter**		**UFC Fight Night**	
SPSO	**College Basketball** Big Blue Madness. (Taped)				**Triathlon**	**Football Kick.**	**College Football** Nebraska at Texas Tech. (Live)					
STARZ	(11:10) **"Ratatouille"** ('07) ★★★½ 'G'		(:05) **"The Guardian"** ('06) ★★½ Kevin Costner. A Coast Guard trainer makes a swimming champ his protege.					**Starz Studios: Crash**	**"Hannah Montana/Miley Cyrus"**		(:10) **"Resurrecting the Champ"** ★★½	
TBS	(11:15) **"Clueless"** ('95, Comedy) ★★★ Alicia Silverstone. (CC)			**"Pretty Woman"** ('90) ★★★ Richard Gere. A corporate raider hires a hooker to act as a business escort. (CC)					**Friends** (CC)	**Sex and the City**	**Sex and the City**	**Everybody-Raymond**
TCM	**"After the Thin Man"** ('36, Comedy-Drama) ★★★ William Powell, Myrna Loy. (CC)				**"Spellbound"** ('45, Mystery) ★★★½ Ingrid Bergman, Gregory Peck. (CC)				**"The Haunting"** ('63, Horror) ★★★½ Julie Harris, Claire Bloom. (CC)			
TDC	**How to Survive** "The Will to Live" (CC)		**Bear's Mission Everest** (CC)		**Man vs. Wild** "Bear Eats" Nature's kitchen.		**Lobstermen: Jeopardy at Sea** (CC)		**Lobstermen: Jeopardy at Sea** "Turf Battle"		**Survivorman** (CC)	
TLC	**Home Made Simple** Tough times. (CC)		**What Not to Wear** Building confidence.		**What Not to Wear** "Then and Now" (CC)		**Say Yes-Dress**	**Say Yes-Dress**	**My First Home** (CC)	**My First Home** (CC)	**Flip That House**	**Flip That House**
TMC	(11:30) **"God Said, Ha!"** ('98) ★★★ (CC)		**"Jam"** ('06, Drama) Jeffrey Dean Morgan, Gina Torres. 'NR' (CC)			**"Date With an Angel"** ('87) ★½ Michael E. Knight. 'PG' (CC)			(:15) **"Two Weeks"** ('06, Comedy-Drama) ★★ Sally Field, Ben Chaplin. 'R' (CC)			
TNT	(11:00) **"Underworld"** ('03) ★★½ (CC)		**"Van Helsing"** ('04, Fantasy) ★★½ Hugh Jackman. A monster hunter battles creatures in Transylvania. (CC)					**"Blade II"** ('02, Horror) ★★½ Wesley Snipes, Kris Kristofferson. (CC)				**Blade: Trinity** ★★
TOON	**Ben 10: Alien Force**	**Ben 10: Alien Force**	**Courage-Dog**	**Courage-Dog**	**Misadv. of Flapjack**	**Misadventures**	**Chowder**	**Chowder**	**"Ben 10: Secret of the Omnitrix"** ('07) Voices of Tara Strong.			**Grim Adventures**
TTC	**Haunted Town** (CC)		**Most Haunted in America** (CC)		**World's Creepiest Destinations** (CC)		**Most Terrifying Places in America** (CC)		**America's Scariest Halloween Attractions 2**		**Halloween's Most Extreme** (CC)	
TVL	**TV Land Myths**	**TV Land Myths**	**"See No Evil, Hear No Evil"** ('89, Comedy) ★★½ Richard Pryor, Gene Wilder.				**"Police Academy"** ('84, Comedy) ★★ Steve Guttenberg, Kim Cattrall.				**Sanford and Son**	**Sanford and Son**
UNI	**Viva la Familia!** El cuidado de niños.		**Alegrijes y Rebujos**				**La Hora Derbez**		**Primer Impacto: Fin de Semana**		**Que Locura**	**Noticiero Univisión**
USA	(11:00) **"Annapolis"** ('06, Drama) ★★ (CC)		**The Starter Wife** Molly Kagan prepares for her new life as a single mother. (CC)				**Law & Order: Special Victims Unit** (CC)		**Law & Order: Special Victims Unit** "Avatar"		**Law & Order: Special Victims Unit** (CC)	
WGN	**Bewitched** (CC)	**Bewitched** (CC)	**I Dream of Jeannie**	**I Dream of Jeannie**	**"Open Water"** ('03, Suspense) ★★★ Blanchard Ryan, Daniel Travis. (CC)				**"In Enemy Hands"** ('04, War) William H. Macy, Til Schweiger. (CC)			

SATURDAY PRIME TIME

OCTOBER 11

	6:00	6:30	7:00	7:30	8:00	8:30	9:00	9:30	10:00	10:30	11:00	11:30
WRBL 3	**College Football** Tennessee at Georgia.		**Paid Program**	**Wheel of Fortune**	**College Football** LSU at Florida. (Live) (CC)						**WRBL Night Watch**	**CSI: NY** (CC)
WTVM 9	**College Football** Teams to Be Announced.		**NASCAR Countdown**	**NASCAR Racing** Sprint Cup -- Bank of America 500. From Lowe's Motor Speedway in Concord, N.C. (Live)								**News** (N)
WLTZ 38	**To Be Announced**	**NBC Nightly News**	**To Be Announced**		**Macy's Passport Celebrity Catwalk**		**Knight Rider** Mike must stop a terrorist. (N)		**Law & Order: Special Victims Unit** "Fight"		**Bill Purvis Ministries**	**Saturday Night Live**
WXTX 54	**The Dancer Upstairs**	**Half & Half** (CC)	**Monk** "Mr. Monk Goes to the Carnival"		**Cops** (N) (PA) (CC)	**Cops** (PA) (CC)	**America's Most Wanted-Fights Back**		**(Off Air)**			
WJSP 28	**Georgia Outdoors**	**Gardening-Ga.**	**Georgia Traveler**	**Rick Steves' Europe**	**Keeping Up**	**Being Served**	**Waiting for God**	**As Time Goes By**	**A Fine Romance**	**To the Manor Born**	**Summer Wine**	**Fawlty Towers**
WLGA 66	**American Idol Rewind** Contestants audition.		**That '70s Show**	**That '70s Show**	**The King of Queens**	**The King of Queens**	**Cheaters** (N) (CC)		**Cheaters** (CC)	**Punk'd** (CC)	**Sex and the City**	**Sex and the City**
WYBU 16	**Cornerstone Hour**		**Van Impe Pres**	**Giving Hope**	**Scott Young**	**Day of Salvation**	**Leslie Hale** (CC)		**Wisdom for Winning**		**Ed Young Television**	**Wisdom Keys**
A&E	(4:00) **"Any Given Sunday"** ('99) ★★★		**CSI: Miami** "Lost Son" (CC)		**CSI: Miami** "Deviant" (CC)		**CSI: Miami** "Collision" (CC)		**The Sopranos** "Moe 'n' Joe" (CC)		**The Sopranos** "Cold Stones" (CC)	
AMC	(4:00) **"Broken Trail"** ('06, Western) ★★½ Robert Duvall, Thomas Haden Church. (CC)				**"The Alamo"** ('04, War) ★★½ Dennis Quaid, Billy Bob Thornton. Outnumbered Texans fight to secede from Mexico. (CC)						**"Silverado"** ('85) ★★★ Kevin Kline. (CC)	
BET	**106 & Park: BET's Top 10 Live** Top 10 countdown. (CC)			**Hip Hop Nomination**	**Somebodies** (CC)	**Somebodies** (CC)	**Comic View**	**Comic View**	**"Somebody Help Me"** ('07, Horror) Marques Houston, Omarion. (CC)			
CNBC	**Paid Program**	**Paid Program**	**Flipping Out** (CC)		**Flipping Out** (CC)		**The Suze Orman Show** Financial ethics. (N)		**Flipping Out** (CC)		**Flipping Out** (CC)	
CNN	**This Week in Politics**		**Lou Dobbs This Week**		**CNN: Special Investigations Unit**		**Larry King Live**		**Newsroom**		**CNN: Special Investigations Unit**	
COM	(5:30) **"Sugar & Spice"** ('01) ★★½ Marley Shelton. Premiere.			**"National Lampoon's Van Wilder"** ('02, Comedy) ★★ Ryan Reynolds, Tara Reid. (CC)				**Chris Rock: Never Scared** (CC)			**Cedric the Entertainer: Taking You Higher**	
DIS	**Zack & Cody**	**Zack & Cody**	**Zack & Cody**	**Hannah Montana**	**"Mostly Ghostly"** ('08) Sterling Beaumon. Premiere. 'PG' (CC)			**Wizards-Place**	**Wizards-Place**	**Zack & Cody**	**Zack & Cody**	**Hannah Montana**
E!	**Dr. 90210** "Lovely Lady Bumps"		**E! News** (N)		**"Hope Floats"** ('98, Romance) ★½ Sandra Bullock, Harry Connick Jr. Premiere.				**Saturday Night Live** (CC)		**The Soup**	**Chelsea Lately**
ESPN	**College Football**	**Scoreboard**	**College Football Scoreboard** (Live) (CC)		**College Football** Teams to Be Announced. (Live) (CC)						**SportsCenter** (Live) (CC)	
FAM	**"Raise Your Voice"** ('04, Drama) ★★ Hilary Duff. A teen attends a performing arts school in Los Angeles. (CC)					**"The Princess Diaries"** ('01) ★★½ Julie Andrews. An awkward teenager learns that she has royal blood. (CC)					**Fresh Prince**	**Fresh Prince**
FX	**"The Rundown"** ('03, Adventure) ★★★ The Rock, Seann William Scott.				**"Spider-Man 2"** ('04, Action) ★★★ Tobey Maguire, Kirsten Dunst. Peter Parker fights a man who has mechanical tentacles.							**The Shield** (CC)
HBO	**"August Rush"** ('07, Drama) ★★ Freddie Highmore, Keri Russell. 'PG' (CC)				**"Atonement"** ('07, Drama) ★★★½ James McAvoy, Keira Knightley. Premiere. 'R' (CC)				(:05) **"Recount"** ('08, Docudrama) ★★★ Kevin Spacey, Bob Balaban. (CC)			
HBO2	(5:00) **"Live Free or Die Hard"** ('07) ★★★		(:15) **"Charlie's Angels"** ('00, Action) ★★★ Cameron Diaz. 'PG-13' (CC)				**Big Love** "Reunion" (CC)		**Deadwood** "Something Very Expensive"		**Oz** "Plan B" (CC)	
HIST	(5:00) **Fort Knox: Secrets Revealed** (CC)		**Modern Marvels** Versatile but toxic lead.		**Countdown to Armageddon** Some people believe that the end of the world is near. (CC)				**Quest for the Lost Ark** Tudor Parfitt reveals where the Ark of the Covenant may be.			
LIFE	(5:00) **"Framed for Murder"** ('07) (CC)		**"Murder in the Hamptons"** ('05) ★★ Poppy Montgomery, David Sutcliffe. (CC)				**"Murder on Her Mind"** ('08) Annabeth Gish. A woman bonds with an accused killer. (CC)				**Army Wives** (CC)	
MAX	(5:45) **"Transformers"** ('07, Action) ★★★ Shia LaBeouf, Tyrese Gibson. 'PG-13' (CC)				(:15) **"Norbit"** ('07, Comedy) ★½ Eddie Murphy, Thandie Newton. 'PG-13' (CC)				**"Hitman"** ('07, Action) ★★ Timothy Olyphant. Premiere. 'R' (CC)			**Sex Games 2**
MAX2	**"Dominion: A Prequel to the Exorcist"** ('05)		**"Three Kings"** ('99, War) ★★★½ George Clooney, Mark Wahlberg. 'R' (CC)				**"Ocean's Thirteen"** ('07, Comedy-Drama) ★★★ George Clooney. 'PG-13' (CC)				**Hotel Erotica Cabo**	**Constant Gardn**
MTV	**America's Next Top Model** (CC)		**Paris Hilton's My New BFF**		**Paris Hilton's My New BFF**		**Exiled** (CC)	**Exiled** Vanuatu.	**Real World -- Road Rules Challenge** (CC)		**Mom & Dad**	**Mom & Dad**
NICK	**SpongeBob**	**SpongeBob**	**iCarly** (CC)	**iCarly** (CC)	**iCarly** "iOwe You"	**H2O** "In Hot Water"	**iCarly** (CC)	**Drake & Josh** (CC)	**George Lopez** (CC)	**George Lopez** (CC)	**Home Improvement**	**Home Improvement**
SCI	(5:00) **"Ginger Snaps Back: The Beginning"**		**"Lake Dead"** ('07) Tara Gerard. Premiere. Backwoods killers terrorize a group of friends.				**"Crazy Eights"** ('06, Horror) Traci Lords. Premiere.				**"Unrest"** ('06, Horror) Corri English. (CC)	
SHOW	(:15) **"Rising Son: The Legend of Skateboarder Christian Hosoi"** ('06) iTV Premiere. 'NR'				**Dexter** (iTV) Dexter and Rita move closer.		**Boxing** Chad Dawson vs. Antonio Tarver. (iTV) (Live)					**Dexter** (iTV) (CC)
SHOW2	(:15) **"The Abandoned"** ('06, Horror) Anastasia Hille, Karel Roden. 'R'				**"Chapter 27"** ('07, Drama) ★★ Jared Leto. Premiere. 'R'			**"Hannibal Rising"** ('07, Suspense) ★★ Gaspard Ulliel, Gong Li. 'R' (CC)				**Boxing**
SPIKE	(5:00) **UFC Fight Night**		**UFC Unleashed**		**UFC Unleashed**		**Ultimate Fighting Championship 87: Seek and Destroy** (N) (CC)					**First Blood** ★★★
SPSO	**College Football**	**In Focus on FSN**	**Best Damn Top 50 Special**		**Beyond the Glory** (CC)		**Pro Football Preview**		(:15) **College Football** UCLA at Oregon. (Live)			
STARZ	(5:10) **"Resurrecting the Champ"** ★★½		(:05) **"Ratatouille"** ('07, Comedy) ★★★½ Voices of Patton Oswalt, Ian Holm. 'G' (CC)				**"The Water Horse: Legend of the Deep"** ('07) ★★★ Emily Watson. Premiere. 'PG' (CC)				**"The Guardian"** ('06) ★★½ 'PG-13' (CC)	
TBS	**Everybody-Raymond**	**The King of Queens**	**The King of Queens**	**MLB Pregame** (CC)	**MLB Baseball** American League Championship Series Game 2 -- Teams TBA. (Live) (CC)							**MLB Postgame** (Live)
TCM	**"Targets"** ('68, Suspense) ★★★ Boris Karloff, Tim O'Kelly. (CC)				**"Rebecca"** ('40, Suspense) ★★★★ Laurence Olivier, Joan Fontaine. (CC)				(:15) **"Hud"** ('63, Drama) ★★★★ Paul Newman, Melvyn Douglas. (CC)			
TDC	**Survivorman** (CC)		**Survivorman** (CC)		**Man vs. Wild** Patagonian glacier. (CC)		**Man vs. Wild** "Zambia" (CC)		**Man vs. Wild** How to survive in Namibia.		**Man vs. Wild** "Sierra Nevada" (CC)	
TLC	**Moving Up** "The Lottery Winners" (CC)		**Fashioning a Home With Clinton Kelly**		**Flip That House** (N)	**Over Designed** (N)	**Property Ladder** "Million Dollar Buddies"		**Trading Spaces** "Kid in the Middle" (N)		**Flip That House**	**Over Designed**
TMC	**"Puccini for Beginners"** ('06) ★★½ Elizabeth Reaser. 'NR' (CC)			(:25) **"The Dark"** ('05, Horror) ★★ Maria Bello. 'R' (CC)			**"Shriek If You Know What I Did Last Friday the 13th"** ('00) ★½			(:40) **"Miner's Massacre"** ('03) ★½ John Phillip Law. 'R' (CC)		
TNT	(5:30) **"Blade: Trinity"** ('04, Horror) ★★ Wesley Snipes, Kris Kristofferson. (CC)				**"Final Destination 2"** ('03, Horror) ★★½ Ali Larter, A.J. Cook. Premiere. (CC)				**NBA Preseason Basketball** Denver Nuggets vs. Phoenix Suns. From Indian Wells, Calif.			
TOON	**Grim Adventures**	**Grim Adventures**	**Total Drama Island**	**Total Drama Island**	**Goosebumps** (CC)	**Goosebumps** (CC)	**"Naruto the Movie 2: Legend of the Stone of Gelel"** ('05, Adventure)				**Metalocalypse**	**Venture Bros.**
TTC	**Most Haunted Live!** "Gettysburg: Hour 7"		**World Poker Tour** From Las Vegas. (CC)				**World Poker Tour** (CC)				**World Poker Tour** From Las Vegas. (CC)	
TVL	**The Cosby Show**	**The Cosby Show**	**The Cosby Show**	**The Cosby Show**	**Extreme Makeover: Home Edition** "Ripatti Family" (CC)				**Scrubs** (CC)	**Scrubs** (CC)	**TV Land Myths**	**TV Land Myths**
UNI	**Fútbol de la Liga Mexicana** San Luis vs. Guadalajara. Desde San Luis Potosi. (En Vivo)				**Sábado Gigante**						**Primer Impacto Extra**	**Noticiero Univisión**
USA	**Law & Order: Special Victims Unit** (CC)		**Law & Order: Special Victims Unit** "Harm"		**Law & Order: Special Victims Unit** (CC)		**Law & Order: Special Victims Unit** (CC)		**Law & Order: Special Victims Unit** (CC)		**Law & Order: Special Victims Unit** (CC)	
WGN	**Becker** (CC)	**Becker** (CC)	**Boston Legal** "Desperately Seeking Shirley"		**"Phoenix"** ('98) ★★½ Ray Liotta. A cop breaks the law to pay off his bookie. (CC)				**WGN News at Nine** (N) (CC)		**Scrubs** (CC)	**Scrubs** (CC)

SUNDAY MORNING

OCTOBER 12

	6:00	6:30	7:00	7:30	8:00	8:30	9:00	9:30	10:00	10:30	11:00	11:30
WRBL 3	**Paid Program**	**Paid Program**	**Animal Rescue** (N)	**Canaan Baptist**	**To Be Announced**	**Fourth Street Baptist**	**CBS News Sunday Morning** (N) (CC)			**Face the Nation** (N)	**First Presbyterian Church**	
WTVM 9	**At the Movies** (N)	**Paid Program**	**Good Morning America** (N) (CC)		**Paid Program**	**Paid Program**	**Edgewood Baptist Church**		**St. Luke**	**Bugs Be Gone**	**First Baptist Church of Columbus**	
WLTZ 38	**Urban League**	**Giovanni Keyboard**	**Coral Ridge Hour**	**Great Gospel**	**Kennon and Parker**	**Know Your Bible**	**Bill Purvis Ministries**	**Paid Program**	**Cornerstone Baptist Church**		**Lakewood Baptist Church**	
WXTX 54	**(Off Air)**						**Fox News Sunday With Chris Wallace**		**Paid Program**	**Paid Program**	**Paid Program**	**Whacked Out Sports**
WJSP 28	**To the Contrary**	**Religion-Ethics**	**Sesame Street** "Lucy the Lazy Lizard" (El)		**Curious George** (El)	**Sid the Science Kid**	**Super Why!** (CC)	**Clifford-Red**	**WordGirl** (El)	**Wishbone**	**Ask This Old House**	**Yankee Shop**
WLGA 66	**Paid Program**	**Paid Program**	**Paid Program**	**Paid Program**	**Heroes Among Us**	**In Touch With Dr. Charles Stanley** (CC)		**Key of David**	**To Be Announced**	**To Be Announced**	**Gladiators 2000** (El)	**Degrassi: Next**
WYBU 16	**Greg Powe**	**Ed Young Television**	**Changing Your Life**	**Don Clowers**	**Joyce Meyer**	**In Search-Lord**	**Dr. Frederick K. Price**		**Keith Moore**		**Worship St. Paul United Methodist Church**	
A&E	**Paid Program**	**Paid Program**	**Biography** "Rod Stewart" (CC)		**Biography** "Neil Young" (CC)		**Private Sessions** Carly Simon. (CC)		**The Sopranos** "Moe 'n' Joe" (CC)		**The Sopranos** "Cold Stones" (CC)	
AMC	(5:15) **"The Ballad of Josie"** ('68, Western) ★★★ Doris Day. (CC)			**"Pillow Talk"** ('59) ★★★½ Rock Hudson, Doris Day. An interior decorator shares a party line with a playboy.					**Mad Men** "The Inheritance" (CC)		**Shootout** (N) (CC)	**Bond Girls-For.**
BET	**BET Morning Inspiration**						**Bobby Jones Gospel Hour** Shekinah Glory.		**Video Gospel** (CC)		**Truth-Johnson**	**Conversation**
CNBC	**High Net Worth**	**Paid Program**	**Paid Program**	**Paid Program**	**Paid Program**	**Paid Program**	**Celebrity Ab Secrets**	**Paid Program**	**Paid Program**	**Paid Program**	**Paid Program**	**Paid Program**
CNN	**CNN: Special Investigations Unit**		**CNN Sunday Morning**			**House Call**	**CNN Sunday Morning** (CC)		**Reliable Sources** (CC)		**Late Edition With Wolf Blitzer** (CC)	
COM	**Houses For $300**	**Paid Program**	**MADtv** (CC)		**MADtv** (CC)		**MADtv** Wedding, penguin movie parodies.		**Atom TV** (CC)	**"National Lampoon's Barely Legal"** ('03) ★½ Erik von Detten.		
DIS	**Doodlebops** (CC)	**Bunnytown**	**The Wiggles**	**Johnny-Sprites**	**Little Einsteins**	**Tigger & Pooh**	**Mickey Mouse**	**Mickey Mouse**	**Imagination Movers**	**Handy Manny** (CC)	**Higglytown Heroes**	**Charlie & Lola** (CC)
E!	**Houses For $300**	**Ten Minute Trainer**	**Beyonce Revealed** Beyonce.				**Pink: The E! True Hollywood Story** (CC)		**Daily 10 Wknd**	**The Soup**	**E! News** (N)	
ESPN	(5:30) **SportsCenter**	**College Football Final** (CC)		**NFL Matchup** (CC)	**SportsCenter** (Live) (CC)		**Outside the Lines**	**Sports Reporters** (N)	**SportsCenter** (Live) (CC)		**NFL Countdown** (Live) (CC)	
FAM	**Paid Program**	**Internet Millions**	**Nanny 911** Three unruly children. (CC)		**Nanny 911** "Delaney Family" (CC)		**Nanny 911** "George Family" (CC)		**Nanny 911** "Race Family" (CC)		**Nanny 911** "Abner Family" (CC)	
FX	**Paid Program**	**Paid Program**	**The Practice** "Home of the Brave" (CC)		**"Hide and Seek"** ('05, Suspense) ★★ Robert De Niro, Dakota Fanning.				**"Taking Lives"** ('04, Suspense) ★★½ Angelina Jolie, Ethan Hawke.			
HBO	**"Free Willy"** ('93, Drama) ★★★ Jason James Richter, Lori Petty. 'PG' (CC)				**"Evan Almighty"** ('07, Comedy) ★★ Steve Carell. 'PG' (CC)			**Countdown**	(:15) **"Blue Streak"** ('99, Comedy) ★½ Martin Lawrence, Luke Wilson. 'PG-13' (CC)			
HBO2	(:15) **"Gremlins 2: The New Batch"** ('90, Fantasy) ★★★ Zach Galligan. 'PG-13' (CC)				**"Bee Movie"** ('07) ★★½ Voices of Jerry Seinfeld. 'PG' (CC)			**"Meet the Parents"** ('00, Comedy) ★★★ Robert De Niro, Ben Stiller. 'PG-13' (CC)				**28 Days** ('00) ★★
HIST	**History's Lost**	**History's Lost**	**The Zulu Wars** (CC)		**Modern Marvels** "Snack Food Tech 2"		**More American Eats** (CC)				**American Eats: History on a Bun** (CC)	
LIFE	**Motionless Exercise**	**Paid Program**	**Dr. Frederick K. Price**		**Hour of Power** (CC)		**Celebrity Ab Secrets**	**Health Corner** (CC)	**Will & Grace** (CC)	**Will & Grace** (CC)	**"Mary Kay Letourneau Story: Girl"**	
MAX	(:10) **"Nancy Drew"** ('07, Mystery) ★★ Emma Roberts, Josh Flitter. Premiere. 'PG' (CC)				(7:50) **"The Cable Guy"** ('96) ★★½ Jim Carrey. 'PG-13' (CC)			**"Hitman"** ('07, Action) ★★ Timothy Olyphant. 'R' (CC)			(:05) **"Chain Reaction"** ('96) ★★ 'PG-13'	
MAX2	(5:00) **"A Prairie Home Companion"** ★★★		(6:50) **"Big Top Pee-wee"** ('88) ★★ 'PG'		(:15) **"Tequila Sunrise"** ('88, Crime Drama) ★★½ Mel Gibson, Michelle Pfeiffer. 'R' (CC)				(:15) **"Georgia Rule"** ('07, Drama) ★½ Jane Fonda, Lindsay Lohan. 'R' (CC)			
MTV	**Made** "Dream Date"		**Made** "Model"		**Made** "Brainiac" Party-girl image.		**Made** "Hip Hop Dancer" Hip hop dancer.		**True Life** "I'm a Single Parent"		**Making the Band 4**	
NICK	**Teenage Robot**	**All Grown Up** (CC)	**Jimmy Neutron: Gen.**	**Tak and Power**	**Fairly OddParents**	**Fairly OddParents**	**SpongeBob**	**SpongeBob**	**Back, Barnyard**	**The Mighty B!** (CC)	**Tak and Power**	**SpongeBob**
SCI	**Paid Program**	**Paid Program**	**Paid Program**	**Paid Program**	**Paid Program**	**magicJack.com**	**Tales-Darkside**	**The Twilight Zone** "The Bard" (CC)		**"Wicked Little Things"** ('06, Horror) Lori Heuring. (CC)		
SHOW	(:10) **"Pride"** ('07, Drama) ★★½ Terrence Howard, Bernie Mac. iTV. 'PG' (CC)				**Inside the NFL** (iTV) (CC)		**"Ticker"** ('01, Action) ★½ Tom Sizemore. iTV. 'R' (CC)			(:45) **"Honey, I Blew Up the Kid"** ('92) ★★½ Rick Moranis. 'PG'		
SHOW2	(:15) **"Rocky Balboa"** ('06, Drama) ★★★ Sylvester Stallone, Burt Young. 'PG' (CC)				**"The Flying Scotsman"** ('06) ★★½ Jonny Lee Miller. 'PG-13'			(:45) **"Moving McAllister"** ('07) Ben Gourley. 'PG-13' (CC)			(:15) **"The Ex"** ('06) ★ Zach Braff. 'PG-13'	
SPIKE	**Paid Program**	**Paid Program**	**Houses For $300**	**Paid Program**	**Paid Program**	**Paid Program**	**Married... With**	**Married... With**	**Married... With**	**Horsepower

SUNDAY AFTERNOON — OCTOBER 12

	12:00	12:30	1:00	1:30	2:00	2:30	3:00	3:30	4:00	4:30	5:00	5:30
WRBL 3	NFL Today (Live) (CC)		NFL Football: Regional Coverage -- Ravens at Colts, Bengals at Jets, Dolphins at Texans or Raiders at Saints						Paid Program	Paid Program	Mountain Biking: Championships	
WTVM 9	This Week With George Stephanopoulos		Paid Program	Paid Program	Paid Program	Paid Program	Paid Program	Paid Program	Frosted Pink With a Twist (N)			
WLTZ 38	Meet the Press (N) (CC)		Paid Program	To Be Announced		To Be Announced			PGA Tour Golf Champions -- Constellation Energy Senior Players -- Final Round. (CC)			
WXTX 54	Fox NFL Sunday (Live) (CC)		NFL Football Chicago Bears at Atlanta Falcons. From the Georgia Dome in Atlanta. (Live) (CC)						NFL Football Dallas Cowboys at Arizona Cardinals. (Live) (CC)			
WJSP 28	Woodwright's Shop	Prep Sports Plus	Georgia Weekly	Georgia's Business	Washington Week	NOW on PBS (N)	Bill Moyers Journal (N) (CC)		Latinos '08 (N) (CC)		Voces (Part 1 of 2) (CC)	
WLGA 66	Degrassi: Next	Degrassi: Next	"The Real Cancun" ('03) ★½ Benjamin "Fletch" Fletcher, Roxanne Frilot. (CC)				"Ringmaster" ('98, Comedy-Drama) ★½ Jerry Springer, Jaime Pressly. (CC)				4REAL (CC)	4REAL "Yawanawa"
WYBU 16	Worship Center	The Word	Turning Point		Christians & Jews	Jewish Jewels	Manifesting Sons	Van Impe Pres	Gaither Homecoming Hour		In Touch With Dr. Charles Stanley (CC)	
A&E	Parking Wars (CC)	Parking Wars (CC)	Parking Wars (CC)	Parking Wars (CC)	Parking Wars (CC)	Parking Wars (CC)	Parking Wars (CC)	Parking Wars (CC)	Cold Case Files "Cold Hit; Silent Kill"		Cold Case Files (CC)	
AMC	Bond Girls-For.	"Alexander" ('04, Historical Drama) ★★ Colin Farrell, Angelina Jolie. Macedonia's young king conquers much of the known world. (CC)							"The Alamo" ('04, War) ★★½ Dennis Quaid, Billy Bob Thornton. (CC)			
BET	Judge Hatchett	Judge Hatchett	One on One (CC)	One on One (CC)	One on One (CC)	One on One (CC)	One on One (CC)	One on One (CC)	"Ride" ('98, Comedy) ★★½ Malik Yoba, Melissa De Sousa. (CC)			
CNBC	Paid Program	Paid Program	Thin Instantly	Paid Program	Paid Program	magicJack.com	Paid Program	Paid Program	Paid Program	Paid Program	Paid Program	Paid Program
CNN	(11:00) Late Edition With Wolf Blitzer (CC)		Fareed Zakaria GPS		CNN: Special Investigations Unit		Your Money		Newsroom		Newsroom	
COM	Barely Legal	Scrubs (CC)	Scrubs (CC)	"National Lampoon's Van Wilder" ('02, Comedy) ★★ Ryan Reynolds, Tara Reid. (CC)			"Sugar & Spice" ('01, Comedy) ★★½ Marley Shelton, James Marsden. Premiere. (CC)					George Lopez
DIS	"The Cheetah Girls" ('03, Comedy-Drama) ★★ Raven. (CC)		Phineas and Ferb		Zack & Cody	Zack & Cody	Cory in the House	Cory in the House	Phineas and Ferb	Phineas and Ferb	Zack & Cody	Zack & Cody
E!	Wild Cop Show	The Girls Next Door	The Girls Next Door	Kimora: Fab	Dr. 90210 "Lovely Lady Bumps"		"Hope Floats" ('98, Romance) ★½ Sandra Bullock, Harry Connick Jr.				The Girls Next Door	The Girls Next Door
ESPN	(11:00) NFL Countdown (Live) (CC)		College Football Final (CC)		College Football Final (CC)		National School Scrabble Championship		Dog Show Oklahoma City. (N)			Strongest Man
FAM	Nanny 911 "Nannis Family" (CC)		Nanny 911 "Longairc-Green Family" (CC)		Nanny 911 "Silcock Family" (CC)		"Au Pair" ('99, Comedy) ★★ Gregory Harrison, Heidi Noelle Lenhart. (CC)				"Au Pair II" ('01) ★½ Gregory Harrison.	
FX	"The Butterfly Effect" ('04) ★★ Ashton Kutcher. A young man travels back in time to change the future.					"The Rundown" ('03, Adventure) ★★★ The Rock, Seann William Scott.				"Spider-Man 2" ('04) ★★★ Tobey Maguire, Kirsten Dunst.		
HBO	Real Time With Bill Maher (CC)		"Dreamgirls" ('06) ★★★½ Jamie Foxx. Three singers learn that fame has a high price.				(:15) "Deck the Halls" ('06) ★½ Danny DeVito. 'PG' (CC)			Body of Lies	"Evan Almighty" ('07) ★★ Steve Carell.	
HBO2	(11:30) "28 Days" ('00) ★★ 'PG-13' (CC)		(:15) "Ghost" ('90) ★★★ Patrick Swayze. A murder victim returns to save his beloved fiancee. 'PG-13' (CC)					True Blood "Sparks Fly Out" (CC)		"The Matrix" ('99) ★★★½ Keanu Reeves. 'R' (CC)		
HIST	(11:00) American Eats: History on a Bun		Modern Marvels "Corn" (CC)		Modern Marvels "Water" Water. (CC)		Columbus: The Lost Voyage Triumphs, disasters, betrayals. (CC)				Ancient Ink (CC)	
LIFE	"Mary Kay Letourneau Story: Girl"		"Confessions of an American Bride" ('05, Comedy) ★★ Shannon Elizabeth. (CC)				"The Party Never Stops" ('07, Drama) Sara Paxton, Chelsea Hobbs. (CC)				"True Confessions of a Hollywood Starlet"	
MAX	(11:05) "Chain Reaction" ('96) ★★ 'PG-13'		"The Return" ('06) ★ Sarah Michelle Gellar. 'PG-13' (CC)			"Mrs. Doubtfire" ('93, Comedy) ★★★ Robin Williams, Sally Field. 'PG-13' (CC)				(:40) "Blades of Glory" ('07) ★★★ Will Ferrell. 'PG-13' (CC)		
MAX2	(:15) "The Reaping" ('07, Horror) ★½ Hilary Swank, David Morrissey. 'R' (CC)				"The Good Shepherd" ('06) ★★½ Matt Damon. A founding member of the CIA places duty above family. 'R'					(:45) "Girl, Interrupted" ('99) ★★½ Winona Ryder. 'R' (CC)		
MTV	Paris Hilton's My New BFF		Exiled Vanuatu.	Exiled (CC)	Exiled (CC)	Exiled Vanuatu.	Paris Hilton's My New BFF		Real World -- Road Rules Challenge (CC)		Celebrity Busts: Ranked Celebrity busts.	
NICK	SpongeBob	SpongeBob	Adventures of Jimmy Neutron: Boy Genius		Back, Barnyard	Back, Barnyard	Zoey 101 "Chasing Zoey" (CC)		SpongeBob	SpongeBob	SpongeBob	SpongeBob
SCI	Wicked Little Things	"Dark Ride" ('06, Horror) Jamie-Lynn DiScala, Patrick Renna.				"Mortuary" ('05) Dan Byrd. A family takes over a funeral home rumored to be haunted.				"Needful Things" ('93) ★★ Max von Sydow, Ed Harris. Premiere.		
SHOW	(:15) "Miracle Dogs Too" ('06) Charles Durning. iTV Premiere. 'NR'		(:45) "Pride" ('07, Drama) ★★½ Terrence Howard, Bernie Mac. iTV. 'PG' (CC)					(:45) "Chapter 27" ('07, Drama) ★★ Jared Leto. iTV. 'R'			(:15) "Premonition" ('07) ★★ 'PG-13' (CC)	
SHOW2	(11:15) The Ex ★	(:45) "Daddy's Little Girls" ('07, Romance) ★★ Gabrielle Union, Idris Elba. 'PG-13' (CC)				"Rocky Balboa" ('06, Drama) ★★★ Sylvester Stallone. 'PG' (CC)		(:15) "Crimson Tide" ('95, Suspense) ★★★ Denzel Washington. 'R' (CC)				
SPIKE	Trucks! (CC)	Xtreme 4x4 (CC)	"Out for a Kill" ('03, Action) ★½ Steven Seagal, Michelle Goh.				"Marked for Death" ('90, Action) ★★ Steven Seagal, Basil Wallace.				"Urban Justice" ('07) Steven Seagal.	
SPSO	2 Xtreem	Rich Brooks (N)	Women's College Soccer Alabama at Arkansas.				Darts: World Championship -- US Open		ClubWPT.com (Taped)		Golden Age	Sports Stories
STARZ	(11:30) "Spider-Man 3" ('07, Action) ★★½ Tobey Maguire, Kirsten Dunst. 'PG-13' (CC)				(1:50) "Independence Day" ('96) ★★★ Will Smith. Earthlings vs. evil aliens in 15-mile-wide ships. 'PG-13' (CC)					(:20) "The Water Horse: Legend of the Deep" ('07) ★★★ 'PG'		
TBS	Ace Ventura	"Encino Man" ('92) ★★ Sean Astin, Brendan Fraser. (CC)			(:15) "Deuce Bigalow: European Gigolo" ('05) ★½ Rob Schneider, Eddie Griffin. (CC)				"National Security" ('03, Comedy) (PA) ★★ Martin Lawrence, Steve Zahn. (CC)			
TCM	(:15) "Exodus" ('60, Historical Drama) ★★★½ Paul Newman, Eva Marie Saint. Israeli nationalist and refugees break 1947 British blockade. (CC)							(:45) "Sweet Bird of Youth" ('62) ★★★ Paul Newman. A scheming actor uses a faded star to land a contract.				
TDC	Planet Earth Seasonal effects. (CC)		Planet Earth "Shallow Seas" (CC)		Planet Earth "Forests" (CC)		Planet Earth "Fresh Water" (CC)		Planet Earth "Jungles" Jungle animals.		Planet Earth Rarely seen desert life. (CC)	
TLC	Trading Spaces "Kid in the Middle"		Little People	Little People	Little People	Little People	Little People	Little People	Little People	Little People	Little People	Little People
TMC	Employee-Mnth	"Material Girls" ('06, Comedy-Drama) ★ Hilary Duff. 'PG' (CC)			(:10) "Mrs. Munck" ('96, Comedy-Drama) ★★ Diane Ladd, Bruce Dern. 'R'				"The Cradle" ('07) Lukas Haas. Strange events plague a couple who have a newborn.			
TNT	"Blade: Trinity" ('04, Horror) ★★ Wesley Snipes, Kris Kristofferson. (CC)				"Jurassic Park III" ('01, Adventure) ★★½ Sam Neill, William H. Macy. (CC)				"Final Destination" ('00, Horror) ★★½ Devon Sawa, Ali Larter. (CC)			
TOON	"Billy & Mandy: Wrath"		Grim Adventures	Grim Adventures	Grim Adventures	Grim Adventures	Grim Adventures	Grim Adventures	Grim Adventures	Grim Adventures	Grim Adventures	Grim Adventures
TTC	Samantha Brown's Disney Favorites (CC)		Anthony Bourdain: No Reservations (CC)		Anthony Bourdain: No Reservations Tokyo.		Anthony Bourdain: No Reservations (CC)		Extreme Seaworld (CC)		Extreme Superstores (CC)	
TVL	3rd Rock-Sun	3rd Rock-Sun	3rd Rock-Sun	3rd Rock-Sun	3rd Rock-Sun	3rd Rock-Sun	3rd Rock-Sun	3rd Rock-Sun	Scrubs (CC)	Scrubs (CC)	TV Land Myths	TV Land Myths
UNI	(11:00) República Deportiva		Los Reyes de la Risa (Parte 1 de 2)		Los Reyes de la Risa (Parte 2 de 2)		Primer Impacto: Fin de Semana		Que Locura	Noticiero Univisión	Fútbol de la Liga Mexicana	
USA	(11:00) "Kiss the Girls" ('97) ★★ Morgan Freeman. (CC)		(:32) "Hannibal" ('01) ★★½ Anthony Hopkins, Julianne Moore. A disfigured victim of cannibalistic Dr. Lecter seeks revenge. (CC)							(:28) "Red Dragon" ('02, Suspense) ★★★ Anthony Hopkins. (CC)		
WGN	Boston Legal "Catch and Release" (CC)		"The Little Vampire" ('00, Adventure) ★★ Jonathan Lipnicki, Richard E. Grant. (CC)				"K-9: P.I." ('02, Comedy) ★★ James Belushi, Gary Basaraba. (CC)				Coach (CC)	Coach (CC)

SUNDAY PRIME TIME — OCTOBER 12

	6:00	6:30	7:00	7:30	8:00	8:30	9:00	9:30	10:00	10:30	11:00	11:30
WRBL 3	Paid Program	Evening News	60 Minutes (N) (CC)		The Amazing Race 13 (N) (CC)		Cold Case A 1964 murder case. (N) (CC)		The Unit The team finds a sex smuggler. (N)		WRBL Night Watch	Auburn Foot.
WTVM 9	News (N)	Wrld News Sun	America's Funniest Home Videos (N) (CC)		Extreme Makeover: Home Edition (N) (CC)		Desperate Housewives (N) (CC)		(:01) Brothers & Sisters "Tug of War" (N)		News (N)	Mark Richt
WLTZ 38	Paid Program	NBC Nightly News	Football Night in America (Live) (CC)		(:15) NFL Football New England Patriots at San Diego Chargers. From Qualcomm Stadium in San Diego. (Live) (CC)							TMZ (CC)
WXTX 54	(4:00) NFL Football Dallas Cowboys at Arizona Cardinals. (CC)			The OT (Live) (CC)	MLB Baseball National League Championship Series Game 3 -- Teams TBA. (CC)				(Off Air)			
WJSP 28	Hollywood's Magical Island: Catalina (CC)		Spain ... On the Road Again (CC) (DVS)		Nature "The Beauty of Ugly" (CC) (DVS)		Masterpiece Contemporary (N) (Part 2 of 5)		Hollywood's Magical Island: Catalina (CC)		Voces (Part 1 of 2) (CC)	
WLGA 66	In Harm's Way "Coast Guard Swimmers"		In Harm's Way "Live Animal Capture" (N)		Valentine "Daddy's Home" (N) (CC)		Easy Money "Sub-Prime" (N) (CC)		Cheaters (CC)	Punk'd (CC)	Will & Grace (CC)	Will & Grace (CC)
WYBU 16	The King Is Coming	Velma Childers	Coral Ridge Hour	The Gospel Truth	Public Agenda	Mission Baptist	Gods News	Spirit Formed (CC)	Believer's Voice	Jesse Duplantis	Scott Young	Phil Driscoll Co
A&E	CSI: Miami "Lost Son" (CC)		CSI: Miami "Pro Per" (CC)		CSI: Miami "Payback" (CC)		CSI: Miami "Raising Caine" (CC)		CSI: Miami Murder at a wedding. (CC)		The Cleaner "Five Little Words" (CC)	
AMC	(4:00) "The Alamo" ('04, War) ★★½ (CC)		"Pearl Harbor" ('01, War) ★★ Ben Affleck, Josh Hartnett. Friends join a war effort after the Japanese attack Hawaii. (CC)						Mad Men "The Jet Set" (N) (CC)		Mad Men "The Jet Set" (CC)	
BET	"Trippin'" ('99) ★½ Deon Richmond. A teen decides to get his life in order. (CC)				Judge Hatchett	Judge Hatchett	Judge Karen (CC)	Judge Karen (CC)	Secret-Bees	Conversation	BET's Weekend Inspiration	
CNBC	Thin Instantly	Joel Osteen (CC)	Diabetes Life	Wall Street Jrnl	Collaboration Now (Series Premiere) (N)		Untold Wealth: The Rise of the Super Rich		Big Mac: Inside the McDonald's Empire		The Entrepreneurs	
CNN	Lou Dobbs This Week		Newsroom		CNN: Special Investigations Unit		Larry King Live		Newsroom		CNN: Special Investigations Unit	
COM	(5:30) George Lopez: America's Mexican		Cedric the Entertainer: Taking You Higher		"Barbershop" ('02, Comedy) ★★½ Ice Cube, Anthony Anderson. (CC)				South Park (CC)	S. Silverman	Futurama (CC)	Futurama (CC)
DIS	Wizards-Place	Wizards-Place	Zack & Cody	Hannah Montana	Hannah Montana (N)	Wizards-Place	"Casper Meets Wendy" ('98) ★★ Shelley Duvall. 'PG' (CC)		Phineas and Ferb		Zack & Cody	Hannah Montana
E!	Kimora Lee Simmons: Hollywood Story		E! News (N)		Kardashians	Kardashians	Kardashians	Kardashians	The Girls Next Door	Kimora: Fab	The Soup	Chelsea Lately
ESPN	Strongest Man	Baseball Tonight	SportsCenter (Live) (CC)			College Football Live (Live) (CC)					SportsCenter (Live) (CC)	
FAM	(5:00) "Au Pair II" ('01) ★½ (CC)		"Nanny McPhee" ('05, Comedy) ★★½ Emma Thompson, Colin Firth. (CC)				"Nanny McPhee" ('05, Comedy) ★★½ Emma Thompson, Colin Firth. (CC)				Fresh Prince	Fresh Prince
FX	(4:30) "Spider-Man 2" ('04, Action) ★★★ Tobey Maguire, Kirsten Dunst.				"Batman Begins" ('05, Action) ★★★ Christian Bale, Michael Caine. Bruce Wayne becomes Gotham City's Dark Knight.						Sons of Anarchy "AK-51"	
HBO	(5:00) Evan Almighty	(:45) "Atonement" ('07) ★★★½ James McAvoy. A girl accuses her older sister's lover of a crime. 'R' (CC)					True Blood "Cold Ground" (N) (CC)		Entourage (N) (CC)	Little Britain USA (N)	Lite & Times	True Blood (CC)
HBO2	(4:30) The Matrix 'R'	The Express	Real Time With Bill Maher (CC)		"Bee Movie" ('07) ★★½ Voices of Jerry Seinfeld. 'PG' (CC)			"Children of Men" ('06, Science Fiction) ★★★★ Clive Owen, Julianne Moore. 'R' (CC)			Countdown	
HIST	(5:00) Ancient Ink (CC)		Gangland "Maniacal" Latin Disciples. (CC)		Black Blizzard The "black blizzard" ravages America's heartland from 1930-'40. (N)				Last Days on Earth Scientists explain seven of the deadliest threats to humanity. (CC)			
LIFE	"True Confessions of a Hollywood Starlet"		"Confessions of a Go-Go Girl" ('08, Drama) Chelsea Hobbs, Sarah Carter. (CC)				Army Wives (CC)		Army Wives (N) (CC)		Grey's Anatomy "Haunt You Every Day"	
MAX	(:15) "Romeo Must Die" ('00, Action) ★★½ Jet Li, Aaliyah. 'R' (CC)				(:15) "Hitman" ('07, Action) ★★ Timothy Olyphant, Dougray Scott. 'R' (CC)				"Speed" ('94, Action) ★★★½ Keanu Reeves, Dennis Hopper. 'R' (CC)			
MAX2	(4:45) "Girl, Interrupted" ('99) ★★½ 'R'		"Georgia Rule" ('07, Drama) ★½ Jane Fonda, Lindsay Lohan. 'R' (CC)				"Another 48 Hours" ('90, Action) ★★½ Eddie Murphy. 'R' (CC)			(:35) "Hot Line: Fiery Desires" ('96, Adult) Tanya Roberts. 'R' (CC)		
MTV	The Hills (CC)	Exiled Vanuatu.	Mom & Dad	Mom & Dad	Mom & Dad	Mom & Dad	Real World -- Road Rules Challenge (CC)		Making the Band 4		Paris Hilton's My New BFF	
NICK	Ned's School	Drake & Josh (CC)	Drake & Josh (CC)	iCarly (CC)	H2O "In Hot Water"	Zoey 101 (CC)	News Special	Home Improvement	George Lopez (CC)	George Lopez (CC)	Family Matters	Family Matters
SCI	(4:30) "Needful Things" ('93, Horror) ★★		"Mulberry Street" ('06) Nick Damici. A plague causes people to turn into ratlike creatures.				"Swamp Devil" ('08, Horror) Bruce Dern, Cindy Sampson. Premiere.		Californication (CC)	Californication (iTV)	"Man-Thing" ('05) ★ Jack Thompson.	
SHOW	(5:15) "Premonition" ('07) ★★ 'PG-13' (CC)		(6:55) "Freedom Writers" ('07, Drama) ★★★ Hilary Swank. iTV. 'PG-13' (CC)				Dexter Dexter encounters a fellow predator.		Californication (CC)	Californication (iTV)	Dexter Dexter encounters a fellow predator.	
SHOW2	(:15) "Rising Son: The Legend of Skateboarder Christian Hosoi" ('06) Premiere. 'NR'				Brotherhood (CC)		"Factory Girl" ('06, Docudrama) ★★ Sienna Miller. 'R' (CC)			"Dirty Pictures" ('00, Docudrama) ★★ James Woods. 'R' (CC)		
SPIKE	(5:00) "Urban Justice" ('07) Steven Seagal.		"Out for a Kill" ('03, Action) ★½ Steven Seagal, Michelle Goh.				"Today You Die" ('05) Steven Seagal. A thief seeks revenge against his double-crossers.				CSI: Crime Scene Investigation	
SPSO	Air Racing From San Diego. (N)		Best Damn Toughman From Tunica, Miss.		Golden Age	BCS Ratings	Elite XC: Champions of the Cage (N)		BCS Ratings	The FSN Final Score	ClubWPT.com (Taped)	
STARZ	Starz Studios: Crash	(:35) "The Holiday" ('06) ★★½ Cameron Diaz. Two women from different countries swap homes at Christmas.					"Spider-Man 3" ('07) ★★½ Tobey Maguire. Peter Parker falls under the influence of his dark side. 'PG-13'					Stomp the Yard ('07)
TBS	"Joe Dirt" ('01) ★ David Spade. A mullet-headed janitor relates his personal tale of woe.				"Head of State" ('03, Comedy) ★★ Chris Rock, Bernie Mac.			(:45) "Head of State" ('03, Comedy) ★★ Chris Rock, Bernie Mac.				Deuce Bigalow
TCM	"Hud" ('63) ★★★★ Paul Newman. A hard-drinking womanizer rebels against his father.				"Somebody Up There Likes Me" ('56) ★★★ Paul Newman, Pier Angeli. (CC) (DVS)				"Cool Hand Luke" ('67, Drama) ★★★½ Paul Newman, George Kennedy. (CC)			
TDC	Planet Earth "Ice Worlds" (CC)		Planet Earth "Caves" Cave habitats. (CC)		Planet Earth "Great Plains" (CC)		Planet Earth "Deep Ocean" Oceans. (CC)		Planet Earth "Mountains" (CC)		Planet Earth Seasonal effects. (CC)	
TLC	Little People	Little People	Little People	Little People	Little People	Little People	Little People	Little People	Little People	Little People	Little People	Little People
TMC	(5:50) "Our Fathers" ('05, Docudrama) ★★★ Ted Danson. Premiere. 'R' (CC)				"Bottoms Up" ('06, Comedy) Paris Hilton, Jason Mewes. 'R' (CC)			"Employee of the Month" ('06, Comedy) ★★ Dane Cook. 'PG-13' (CC)				Material Girls ★
TNT	"Final Destination 2" ('03, Horror) ★★½ Ali Larter, A.J. Cook. (CC)				"Final Destination 3" ('06) ★★ Mary Elizabeth Winstead. (CC)			(:45) "Final Destination 3" ('06) ★★ Mary Elizabeth Winstead, Ryan Merriman. (CC)				Scream ('96) ★★★
TOON	Grim Adventures	Grim Adventures	Underfist: Halloween Bash (N)			Scooby-Doo	Sec. Saturdays	Star Wars Clo.	Family Guy (CC)	American Dad (CC)	Family Guy (CC)	Robot Chicken
TTC	Extreme Mindblowing Hotels (CC)		Extreme Truck Stops (CC)		Extreme Waterparks Wild aquatic rides.		Extreme Terror Rides Thrill rides. (CC)		America's Scariest Halloween Attractions		Most Terrifying Places in America (CC)	
TVL	Extreme Makeover: Home Edition (CC)		Extreme Makeover: Home Edition (CC)		M*A*S*H "Deluge"	M*A*S*H (CC)	M*A*S*H "Bug-Out"	M*A*S*H "Bug-Out"	Andy Griffith	Andy Griffith	Andy Griffith	Andy Griffith
UNI	Fútbol de la Liga Mexicana		El Show de los Sueños: Sangre de Mi Sangre Dos parientes deben competir y mostrar sus talentos.							La Hora Pico	Primer Impacto Extra	Noticiero Univisión
USA	(4:28) "Red Dragon" ('02) ★★★ (CC)		House "No Reason" (CC)		House "Meaning" (CC)		House Possible alien abduction. (CC)		House A patient wants to end his life. (CC)		The Starter Wife (CC)	
WGN	ALF "Weird Science"	ALF (CC)	WKRP in Cincinnati	WKRP in Cincinnati	Newhart (CC)	Newhart (CC)	The Honeymooners	The Honeymooners	WGN News at Nine	(:40) Instant Replay	Bewitched (CC)	Bewitched (CC)

MONDAY PRIME TIME — OCTOBER 13

	6:00	6:30	7:00	7:30	8:00	8:30	9:00	9:30	10:00	10:30	11:00	11:30
WRBL 3	WRBL Evening	Evening News	Jeopardy! (N) (CC)	Wheel of Fortune (N)	The Big Bang Theory	How I Met	Two and a Half Men	(:31) Worst Week (N)	CSI: Miami "Raging Cannibal" (N) (CC)		WRBL Night Watch	Late Show
WTVM 9	News (N)	World News-Gibson	Inside Edition (CC)	Entertainment	Dancing With the Stars Celebrities perform. (Live) (CC)			(:31) Samantha Who?	(:01) Boston Legal "True Love" (N) (CC)		News (N)	(:35) Nightline (N)
WLTZ 38	News (N)	NBC Nightly News	News (N)	The Insider (N)	Chuck "Chuck Versus the Break-Up" (N)		Heroes "Angels and Monsters" (N) (CC)		My Own Worst Enemy "Breakdown" (CC)		(:11) TMZ (N) (CC)	Tonight Show
WXTX 54	One on One (CC)	One on One (CC)	My Wife and Kids	Half & Half (CC)	MLB Baseball National League Championship Series Game 4 -- Teams TBA. (CC)				(Off Air)			
WJSP 28	The NewsHour With Jim Lehrer (N) (CC)		Georgia's Business	Antiques Roadshow	Antiques Roadshow "Salt Lake City, Utah"		American Experience "Nixon" A reassessment of Richard Nixon, America's 37th president. (CC) (DVS)					
WLGA 66	The King of Queens	The King of Queens	That '70s Show	That '70s Show	Gossip Girl "New Haven Can Wait" (N)		One Tree Hill (N) (CC)		Sex and the City	Sex and the City	Will & Grace (CC)	Will & Grace (CC)
WYBU 16	Richard and Lindsay Roberts		The Word	Zola Levitt Presents	Gregory Dickow	Possess the	Life Today	Manna-Fest	The 700 Club (CC)		Leslie Hale (CC)	
A&E	The Cleaner "To Catch a Fed" (CC)		The Cleaner "House of Pain" (CC)		The Cleaner "The Eleventh Hour" (CC)		The Cleaner "Rebecca" (CC)		The Cleaner "Back to One" (CC)		The Cleaner "Five Little Words" (CC)	
AMC	(5:00) "Midway" ('76, Drama) ★★½ Charlton Heston, Henry Fonda.				"The Sting" ('73) ★★★★ Paul Newman. Two Depression-era con men plot to swindle a crime lord.					"The Sting" ('73) ★★★★ Paul Newman, Robert Redford.		
BET	106 & Park: BET's Top 10 Live (CC)				"The Salon" ('05, Comedy) ★★ Vivica A. Fox, Terrence Howard. (CC)				Secret-Bees	Truth-Johnson	Judge Karen (CC)	Judge Hatchett
CNBC	Mad Money		Kudlow & Company (CC)		On the Money		Deal or No Deal (CC)		The Big Idea With Donny Deutsch		Mad Money	
CNN	(4:00) The Situation Room		Lou Dobbs Tonight (CC)		CNN Election Center		Larry King Live (CC)		Anderson Cooper 360 (CC)			
COM	Heart Condition ('90)	RENO 911! (CC)	Scrubs "My Day Off"	Scrubs (CC)	Daily Show	The Colbert Report	Futurama (CC)	South Park (CC)	Comedy Central Roast "Bob Saget" Comedian Bob Saget. (CC)			Daily Show
DIS	Zack & Cody	Zack & Cody	Zack & Cody	Hannah Montana	"Monsters, Inc." ('01) ★★★ Voices of John Goodman. 'G' (CC)			Wizards-Place	Wizards-Place	Life With Derek	Zack & Cody	Hannah Montana
E!	Kimora: Fab	The Soup	E! News (N)	The Daily 10 (N)	The Girls Next Door	The Girls Next Door	Dr. 90210 New arrivals.		Dr. 90210 Cosmetic surgery reversed. (N)		E! News	Chelsea Lately (N)
ESPN	SportsCenter: Monday Night Kickoff (CC)		Monday Night Countdown (Live) (CC)			NFL Football New York Giants at Cleveland Browns. From Cleveland Browns Stadium in Cleveland. (Live)						SportsCenter (CC)
FAM	My Wife and Kids	My Wife and Kids	That '70s Show	"You've Got Mail" ('98) ★★½ Tom Hanks. Two bitter business rivals conduct an online love affair. (CC)					America's Funniest Home Videos (CC)		The 700 Club (CC)	
FX	"Batman Begins" ('05, Action) ★★★ Christian Bale, Michael Caine. Bruce Wayne becomes Gotham City's Dark Knight.						"Radio" ('03, Drama) ★★ Cuba Gooding Jr., Ed Harris. A football coach mentors a mentally impaired young man.					
HBO	(:15) "Bernard and Doris" ('08, Docudrama) Susan Sarandon, Ralph Fiennes. 'NR' (CC)				Real Time With Bill Maher (CC)		Section 60: Arlington National Cemetery (N)		Chris Rock: Kill the Messenger (CC)			Countdown
HBO2	(5:15) "American Gangster" ('07, Crime Drama) ★★★ Denzel Washington. 'R' (CC)				True Blood "Cold Ground" (CC)		Entourage (CC)	"Batman Returns" ('92, Action) ★★½ Michael Keaton, Danny DeVito. 'PG-13' (CC)				(:40) Gladiator ('00)
HIST	MonsterQuest "Chupacabra" (CC)		Modern Marvels "The Butcher" Butchers.		Modern Marvels (N) (CC)		Secrets of Body Language Decoding body language from key moments in history. (N)				The Bible Code: Predicting Armageddon	
LIFE	Reba (CC)	Reba (CC)	Still Standing (CC)	Still Standing (CC)	Army Wives (CC)		"Dark Beauty" ('07, Suspense) Elizabeth Berkley, Alicia Coppola. (CC)				Will & Grace (CC)	Will & Grace (CC)
MAX	"Bad Boys" ('95, Action) ★★★ Martin Lawrence, Will Smith. 'R' (CC)				"Trading Places" ('83, Comedy) ★★ Dan Aykroyd, Eddie Murphy. 'R' (CC)				"Hitman" ('07, Action) ★★ Timothy Olyphant. 'R' (CC)			Sex Games 3
MAX2	(4:45) I Am Legend	"Blood Diamond" ('06) ★★★ Leonardo DiCaprio. Two men join in a quest to recover a priceless gem. 'R' (CC)					"The Shining" ('80) ★★★½ Jack Nicholson. A haunted hotel menaces a couple and their psychic son. 'R'					I Am Legend ★★★
MTV	Paris Hilton	Parental Control	Mom & Dad	Mom & Dad	Mom & Dad	Paris Hilton's My New BFF		The Hills (CC)	The Hills (N) (CC)	The Hills Aftershow	Man and Wife (N)	Mom & Dad
NICK	SpongeBob	SpongeBob	SpongeBob	SpongeBob	SpongeBob	SpongeBob	George Lopez (CC)	George Lopez (CC)	George Lopez (CC)	George Lopez (CC)	George Lopez (CC)	George Lopez (CC)
SCI	Stargate SG-1 "Dominion" (CC)		Lost "...In Translation" (CC)		Lost "Numbers" (CC)		Lost "Deus Ex Machina" (CC)		Lost "Do No Harm" Claire goes into labor.		Gurren Lagann (N)	Gurren Lagann (N)
SHOW	(5:30) "Daddy's Little Girls" ('07) ★★ (CC)		(:15) "I Witness" ('03, Suspense) ★★ Jeff Daniels, James Spader. iTV. 'NR' (CC)				Dexter Dexter encounters a fellow predator.		Californication (iTV)	Californication (iTV)	Dexter Dexter encounters a fellow predator.	
SHOW2	(:15) "What Dreams May Come" ('98, Fantasy) ★★ Robin Williams. 'PG-13' (CC)				(:15) "National Lampoon's Dorm Daze" ('03, Comedy) ★ Tatyana Ali, Boti Bliss. 'R' (CC)				Boxing (CC)			
SPIKE	Unsolved Mysteries (N)		CSI: Crime Scene Investigation		CSI: NY "Like Water for Murder" (N) (CC)		"Hero" ('02) ★★★½ Jet Li. Flashbacks reveal a warrior's battles with assassins.				UFC 89 Countdown: Bisping vs. Leben (N)	
SPSO	Knockouts	Best Damn 50	BCS Ratings	In Focus on FSN	World Poker Tour: Season 1 (N)		Best Damn Top 50 Special		Best Damn 50	The FSN Final Score	Best Damn Top 50 Special	
STARZ	(5:00) The Grand 'R'	(:45) "Gone in Sixty Seconds" ('00, Action) ★ Nicolas Cage, Angelina Jolie. 'PG-13' (CC)				Starz Studios: Crash	"Reign Over Me" ('07) ★★★ Adam Sandler. A grieving man rekindles a friendship. 'R'				(:15) "Soul Food" ('97) ★★★ 'R' (CC)	
TBS	MLB Baseball	MLB Postgame (Live)	Seinfeld (CC)	Seinfeld (CC)	Family Guy (CC)	Family Guy (CC)	Family Guy (CC)	Family Guy (CC)	The Office (CC)	The Office "Fire"	My Name Is Earl	My Name Is Earl
TCM	Girl-Stockings	(:45) "The Snorkel" ('58) ★★½ Peter Van Eyck. Premiere.			"My Man Godfrey" ('36, Comedy) ★★★ William Powell, Carole Lombard.				"No Man of Her Own" ('32) ★★½ Clark Gable. Premiere.			Fools for Scandal
TDC	Cash Cab (CC)	Cash Cab: Dark	How It's Made (CC)	How It's Made (CC)	Destroyed	Destroyed	Discovery Investigates (Series Premiere) (N)		Koppel: The Last Lynching (N)		How It's Made (CC)	How It's Made (CC)
TLC	Little People	Little People	Little People	Little People	Little People, Big World: Operation Iraq (N)		Jon & Kate Plus 8	Jon & Kate Plus 8	17 Kids-Count	17 Kids-Count	Little People, Big World: Operation Iraq	
TMC	"Emma" ('96, Drama) ★★★ Gwyneth Paltrow, Jeremy Northam. 'PG' (CC)				"Cougar Club" ('07, Comedy) Jason Jurman,

TUESDAY PRIME TIME — OCTOBER 14

	6:00	6:30	7:00	7:30	8:00	8:30	9:00	9:30	10:00	10:30	11:00	11:30
WRBL 3	WRBL Evening	Evening News	Jeopardy! (N) (CC)	Wheel of Fortune (N)	NCIS "Heartland" (N) (CC)		The Mentalist "Red Tide" (N) (CC)		Without a Trace "Last Call" (N) (CC)		WRBL Night Watch	Late Show
WTVM 9	News (N)	World News-Gibson	Inside Edition (CC)	Entertainment	Opportunity Knocks "Vomvos Family" (N)		Dancing With the Stars (Live) (CC)		(:01) Eli Stone "The Path" (CC)		News (N)	(:35) Nightline (N)
WLTZ 38	News (N)	NBC Nightly News	News (N)	The Insider (N)	The Biggest Loser: Families (N) (CC)				Law & Order: Special Victims Unit "Swing"		(:11) TMZ (N) (CC)	Tonight Show
WXTX 54	One on One (CC)	One on One (CC)	My Wife and Kids	Half & Half (CC)	House "Birthmarks" (N) (CC)		Fringe "Power Hungry" (N) (PA) (CC)		(Off Air)			
WJSP 28	The NewsHour With Jim Lehrer (N) (CC)		Georgia Weekly	Georgia Outdoors	Nova Columbia space shuttle tragedy. (N)		Frontline "The Choice 2008" Biographies of Sens. John McCain and Barack Obama.				Tavis Smiley (N)	Business Rpt.
WLGA 66	The King of Queens	The King of Queens	That '70s Show	That '70s Show	90210 "We're Not in Kansas Anymore"		Privileged "Pilot" (CC)		Sex and the City	Sex and the City	Will & Grace (CC)	Will & Grace (CC)
WYBU 16	Richard and Lindsay Roberts		Kenneth Hagin Jr.	Fresh Manna	Word of Excellence	Dwight Keith	Life Today	Bay Focus	The 700 Club (CC)		Pure Passion	Jewish Voice
A&E	The First 48 (CC)		The First 48 (CC)		The First 48 "Deal Breaker; Gunplay"		The First 48 (N) (CC)		The Cleaner "Lie With Me" (CC)		The Cleaner "Lie With Me" (CC)	
AMC	(5:15) "The Sting" ('73, Comedy-Drama) ★★★★ Paul Newman, Robert Redford.				"Dirty Harry" ('71, Crime Drama) ★★★½ Clint Eastwood, Harry Guardino.				"Magnum Force" ('73, Crime Drama) ★★½ Clint Eastwood, Hal Holbrook.			
BET	106 & Park: BET's Top 10 Live (CC)				"You Got Served" ('04) ★★ Marques Houston, Omari Grandberry. Premiere. (CC)				Somebodies (CC)	Somebodies (CC)	Judge Karen (CC)	Judge Hatchett
CNBC	Mad Money		Kudlow & Company (CC)		On the Money		The Nuclear Option (N)		The Big Idea With Donny Deutsch		Mad Money	
CNN	(4:00) The Situation Room		Lou Dobbs Tonight (CC)		CNN Election Center		Larry King Live (CC)		Anderson Cooper 360 (CC)			
COM	(4:30) A Mighty Wind	RENO 911! (CC)	Scrubs (CC)	Scrubs (CC)	Daily Show	The Colbert Report	Futurama (CC)	South Park (CC)	Katt Williams: The Pimp Chronicles Pt. 1		Daily Show	The Colbert Report
DIS	Phineas and Ferb	Phineas and Ferb	Zack & Cody	Hannah Montana	"Mom's Got a Date With a Vampire" ('00) ★★ Caroline Rhea.			Wizards-Place	Wizards-Place	Life With Derek	Zack & Cody	Hannah Montana
E!	Dr. 90210 Cosmetic surgery reversed.		E! News (N)	The Daily 10 (N)	"Hope Floats" ('98, Romance) ★½ Sandra Bullock, Harry Connick Jr.				The Girls Next Door	The Girls Next Door	E! News	Chelsea Lately (N)
ESPN	SportsCenter (Live) (CC)		E:60 (N)		Madden Nation	Madden Nation (N)	2008 World Series of Poker (Taped)		2008 World Series of Poker (Taped)		SportsCenter (Live) (CC)	
FAM	My Wife and Kids	My Wife and Kids	That '70s Show	That '70s Show	Lincoln Heights Eddie endangers Tay. (N)		Greek The sorority election approaches. (N)		America's Funniest Home Videos (CC)		The 700 Club (CC)	
FX	(4:30) "Radio" ('03, Drama) ★★ Cuba Gooding Jr., Ed Harris.			"Invincible" ('06, Biography) ★★½ Mark Wahlberg, Greg Kinnear. The story of football's Vince Papale.					The Shield "Bitches Brew" (N) (CC)		Sons of Anarchy	
HBO	"Night at the Museum" ('06, Fantasy) ★★½ Ben Stiller, Carla Gugino. 'PG' (CC)				Countdown	"Atonement" ('07, Drama) ★★★½ James McAvoy, Keira Knightley. 'R' (CC)				The Secret Life	Entourage (CC)	True Blood (CC)
HBO2	"A Perfect Murder" ('98, Mystery) ★★ Michael Douglas, Gwyneth Paltrow. 'R' (CC)				"Fracture" ('07, Suspense) ★★★ Anthony Hopkins, Ryan Gosling. 'R' (CC)				"Michael Clayton" ('07, Drama) ★★★½ George Clooney, Tom Wilkinson. 'R' (CC)			
HIST	Mega Movers Plantation house moved.		Modern Marvels "Brewing" (CC)		Modern Marvels "'90s Tech" (CC)		Ancient Discoveries Religion and science.		Gangland Satan Disciples of Chicago.		In the World of ... Jack the Ripper (CC)	
LIFE	Reba "House Rules"	Reba (CC)	Still Standing (CC)	Still Standing (CC)	Reba (CC)	Reba (CC)	Wife Swap "Bittner/Reimers" (CC)		How to Look Good Naked (CC)		Will & Grace (CC)	Will & Grace (CC)
MAX	The Perfect Storm	"License to Wed" (07) ★½ Robin Williams. 'PG-13' (CC)			"Demolition Man" ('93, Science Fiction) ★★½ Sylvester Stallone. 'R' (CC)				"Rush Hour 3" ('07, Action) ★½ Jackie Chan. 'PG-13' (CC)		Zane's Sex	
MAX2	(5:00) "Hairspray" ('07) ★★★ 'PG' (CC)		"Murder in the First" ('95, Docudrama) ★★★ Christian Slater, Kevin Bacon. 'R' (CC)				"Hitman" ('07, Action) ★★ Timothy Olyphant. 'R' (CC)			Coed Confidential	Coed Confidential	(:45) Kuffs ('92) ★★
MTV	The Hills Aftershow	Parental Control	Mom & Dad	Mom & Dad	Mom & Dad	Mom & Dad	Paris Hilton's My New BFF		Paris Hilton's My New BFF (N)		Man and Wife (N)	Mom & Dad
NICK	Drake & Josh (CC)	Drake & Josh (CC)	Zoey 101 (CC)	Drake & Josh (CC)	SpongeBob	SpongeBob	Home Improvement	Home Improvement	George Lopez (CC)	George Lopez (CC)	Family Matters	Family Matters
SCI	Scare Tactics (CC)	Scare Tactics (CC)	Scare Tactics (CC)	Scare Tactics (CC)	Scare Tactics (CC)	Scare Tactics (CC)	ECW (Live)		Scare Tactics (N)	Scare Tactics (CC)	"BloodMonkey" ('07) F. Murray Abraham.	
SHOW	(4:45) Mr. Jealousy	"Rising Son: The Legend of Skateboarder Christian Hosoi" ('06)			(:15) "The Abandoned" ('06, Horror) Anastasia Hille, Karel Roden. iTV. 'R'				Dexter Dexter encounters a fellow predator.		Californication (iTV)	Californication (iTV)
SHOW2	World Trade Center	"Chapter 27" ('07, Drama) ★★ Jared Leto, Lindsay Lohan. 'R'			"Pride" ('07, Drama) ★★½ Terrence Howard, Bernie Mac. 'PG' (CC)				Elite Xtreme Combat			
SPIKE	Unsolved Mysteries (N)		CSI: Crime Scene Investigation (N)		CSI: NY "Admissions" (N) (CC)		CSI: NY "Wasted" (CC)		CSI: NY "Risk" (CC)		CSI: NY "Stuck on You" (CC)	
SPSO	Sports Stories	Mind, Body	NFL Players	Best Damn 50	Rodeo Wrangler Pro Tour -- Ariat Playoffs.		Best Damn Top 100 Special		Mind, Body	The FSN Final Score	Best Damn Top 100 Special	
STARZ	(5:35) "Bubble Boy" ('01) ★½ 'PG-13'		(:05) "The Water Horse: Legend of the Deep" ('07) ★★★ Emily Watson. 'PG' (CC)				"The Santa Clause 3: The Escape Clause" ('06) ★½ Tim Allen.			(:35) "The Prestige" ('06) ★★★ Hugh Jackman. 'PG-13' (CC)		
TBS	Everybody-Raymond	Friends (CC)	Seinfeld (CC)	MLB Pregame (CC)	MLB Baseball American League Championship Series Game 4 -- Teams TBA. (Live) (CC)							MLB Postgame (Live)
TCM	(5:30) "Moulin Rouge" ('52) ★★★½ Jose Ferrer. (CC)			MGM Parade Show	"High School Confidential!" ('58) ★½ Russ Tamblyn. (CC)		"The Gene Krupa Story" ('59) ★★½ Sal Mineo, Susan Kohner.				(:15) "Singin' in the Rain" ('52) ★★★★	
TDC	Cash Cab (CC)	Cash Cab: Dark	How It's Made (CC)	How It's Made (CC)	Dirty Jobs Wind farm; garbage dump. (CC)		Dirty Jobs The Dirty Potato Chips Factory.		Toughest Race on Earth: Iditarod		Toughest Race on Earth: Iditarod	
TLC	What Not to Wear "Sarah D." (CC)		Things Removed From Body		A Life Half Full (CC)		Mystery Diagnosis "The Bearded Lady"		Dr. G: Medical Examiner (CC)		A Life Half Full (CC)	
TMC	Filmmaker Sho.	"The Dead One" ('07, Drama) Wilmer Valderrama. 'PG-13'			"Shriek If You Know What I Did Last Friday the 13th" ('00) ★½		"Jackass: Number Two" ('06) ★★½ Johnny Knoxville. 'R' (CC)				(:15) "Dot.Kill" ('05) Armand Assante. 'R'	
TNT	Golf PGA Grand Slam of Golf -- Day One.		Law & Order "Positive" (CC) (DVS)		Law & Order "Paradigm" (CC) (DVS)		Law & Order "Public Service Homicide"		Law & Order "Political Animal"		Raising the Bar "A Leg to Stand On" (CC)	
TOON	Total Drama Island	Total Drama Island	Robot Boy	Courage-Dog	Goosebumps (CC)	Goosebumps (CC)	Johnny Test (CC)	Johnny Test (CC)	Misadv. of Flapjack	Ben 10	Family Guy (CC)	Family Guy (CC)
TTC	Bizarre Foods With Andrew Zimmern		Bizarre Foods With Andrew Zimmern		Bizarre Foods With Andrew Zimmern		Bizarre Foods With Andrew Zimmern		Bizarre Foods With Andrew Zimmern (N)		Bizarre Foods With Andrew Zimmern	
TVL	Andy Griffith	Andy Griffith	Extreme Makeover: Home Edition (CC)		The Cosby Show	The Cosby Show	Scrubs (CC)	Scrubs (CC)	3rd Rock-Sun	3rd Rock-Sun	Extreme Makeover: Home Edition (CC)	
UNI	Que Locura	Noticiero Univisión	Querida Enemiga		Cuidado con el Angel		Fuego en la Sangre		Aquí y Ahora		Primer Impacto Extra	Noticiero Univisión
USA	NCIS "Family" (CC)		Law & Order: Special Victims Unit (CC)		Law & Order: Special Victims Unit (CC)		House "Detox" (CC)		House "Sports Medicine" (CC)		Law & Order: Special Victims Unit (CC)	
WGN	7th Heaven "Let's Talk About Sex" (CC)		7th Heaven "Nobody Knows..." (CC)		Nash Bridges "The Javelin Catcher" (CC)		Nash Bridges "Vanishing Act" (CC)		WGN News at Nine (N) (CC)		Scrubs (CC)	Scrubs (CC)

WEDNESDAY PRIME TIME — OCTOBER 15

	6:00	6:30	7:00	7:30	8:00	8:30	9:00	9:30	10:00	10:30	11:00	11:30
WRBL 3	WRBL Evening	Evening News	Jeopardy! (N) (CC)	Wheel of Fortune (N)	Old Christine	Gary Unmarried (N)	Presidential Debate At Hofstra University in Hempstead, N.Y. (Live) (CC)				WRBL Night Watch	Late Show
WTVM 9	News (N)	World News-Gibson	Inside Edition (CC)	Entertainment	Pushing Daisies "Bad Habits" (N) (CC)		Presidential Debate At Hofstra University in Hempstead, N.Y.			Debate Analysis	News (N)	(:35) Nightline (N)
WLTZ 38	News (N)	NBC Nightly News	News (N)	The Insider (N)	Knight Rider "A Hard Day's Knight" (CC)		Presidential Debate At Hofstra University in Hempstead, N.Y. (Live) (CC)				(:11) TMZ (N) (CC)	Tonight Show
WXTX 54	One on One (CC)	One on One (CC)	My Wife and Kids	Half & Half (CC)	MLB Baseball National League Championship Series Game 5 -- Teams TBA. (CC)		(Off Air)					
WJSP 28	The NewsHour With Jim Lehrer (N) (CC)		Gardening-Ga.	Georgia Traveler	Great Performances (CC)		Presidential Debate At Hofstra University in Hempstead, N.Y. (Live) (CC)				Tavis Smiley (N)	Business Rpt.
WLGA 66	The King of Queens	The King of Queens	That '70s Show	That '70s Show	America's Next Top Model (N) (CC)		90210 "The Jet Set" (CC)		Sex and the City	Sex and the City	Will & Grace (CC)	Will & Grace (CC)
WYBU 16	Richard and Lindsay Roberts		Ed Young Television	Christians & Jews	Joseph Prince	Love a Child	Life Today	Steve-Kathy	The 700 Club (CC)		All Over the World	Prophecy in News
A&E	Cold Case Files "Manhunt" (CC)		Bounty Hunter	Bounty Hunter	Dog the Bounty Hunter "Up on the Roof"		Dog the Bounty Hunter "Girl Trouble" (N)		Parking Wars (CC)	Parking Wars (CC)	Parking Wars (CC)	Parking Wars (CC)
AMC	(5:30) "Magnum Force" ('73, Crime Drama) ★★½ Clint Eastwood, Hal Holbrook.				"The Enforcer" ('76, Crime Drama) ★★½ Clint Eastwood, Tyne Daly.				"The Gauntlet" ('77, Crime Drama) ★★½ Clint Eastwood, Sondra Locke.			
BET	106 & Park: BET's Top 10 Live (CC)				"Paper Soldiers" ('02, Comedy) Kevin Hart, Beanie Sigel. (CC)				Comic View	Comic View	Judge Karen (CC)	Judge Hatchett
CNBC	Mad Money		Kudlow & Company (CC)		On the Money		America's Toughest Jobs (CC)		The Big Idea With Donny Deutsch		Mad Money	
CNN	(4:00) The Situation Room		Lou Dobbs Tonight (CC)		CNN Election Center		Presidential Debate At Hofstra University in Hempstead, N.Y.			Anderson Cooper 360 (CC)		
COM	(4:30) Sugar & Spice	RENO 911! (CC)	Scrubs (CC)	Scrubs (CC)	Daily Show	The Colbert Report	Futurama (CC)	South Park (CC)	South Park (N) (CC)	Chocolate News	Chocolate News	Dally Show
DIS	Wizards-Place	Wizards-Place	Zack & Cody	Hannah Montana	"Aladdin" ('92) ★★★½ Voices of Scott Weinger. 'G' (CC)			Phineas and Ferb	Wizards-Place	Life With Derek	Zack & Cody	Hannah Montana
E!	Celebrity Plastic Surgery: Good & Ugly		E! News (N)	The Daily 10 (N)	"Ever After" ('98, Romance) ★★★ Drew Barrymore, Anjelica Huston.				Kimora: Fab	Kimora: Fab	E! News	Chelsea Lately (N)
ESPN	SportsCenter (Live) (CC)		Baseball Tonight	NFL Live (CC)	Soccer 2010 World Cup Qualifier -- Trinidad & Tobago vs. United States. (Live)				2008 World Series of Poker		SportsCenter (Live) (CC)	
FAM	My Wife and Kids	My Wife and Kids	That '70s Show	That '70s Show	America's Funniest Home Videos (CC)		America's Funniest Home Videos (CC)		America's Funniest Home Videos (CC)		The 700 Club (CC)	
FX	(5:00) "Invincible" ('06) ★★½ Mark Wahlberg, Greg Kinnear.			"XXX" ('02, Action) ★★½ Vin Diesel, Asia Argento. A spy tries to stop an anarchist with weapons.					Sons of Anarchy "Old Bones" (N)		Sons of Anarchy "Old Bones"	
HBO	"Recount" ('08, Docudrama) ★★★ Kevin Spacey, Bob Balaban. (CC)				Section 60: Arlington National Cemetery		Entourage (CC)	Little Britain USA	True Blood "Cold Ground" (CC)		Real Time With Bill Maher (CC)	
HBO2	(5:00) "The Untouchables" ('87) ★★★★		Costas NOW With Aaron & Mays (CC)		"The Matrix" ('99) ★★★½ Keanu Reeves. A computer hacker learns his world is a computer simulation. 'R'					Countdown	"Live Free or Die Hard" ('07) ★★★ (CC)	
HIST	Mega Disasters Potential asteroid. (CC)		Modern Marvels "Doomsday Tech 1" (CC)		MonsterQuest (CC)		MonsterQuest "Gigantic Killer Fish" (CC)		Jurassic Fight Club "Raptor vs. T-Rex" (N)		UFO Files "The Day After Roswell" (CC)	
LIFE	Reba "Proud Reba"	Reba (CC)	Still Standing (CC)	Still Standing (CC)	Reba (CC)	Reba (CC)	"It Was One of Us" ('07, Drama) Jordan Ladd, Elisa Donovan. (CC)				Will & Grace (CC)	Will & Grace (CC)
MAX	(:15) "The Net" ('95) ★★½ Sandra Bullock. Software makes computer nerd a target.				(:15) "Fear" ('96, Suspense) ★★ Mark Wahlberg, Reese Witherspoon. 'R' (CC)				"Hitman" ('07, Action) ★★ Timothy Olyphant. 'R' (CC)			Zane's Sex
MAX2	(5:20) "Evening" ('07) ★★½ Claire Danes.		(:15) "Turbulence II: Fear of Flying" ('99, Action) ★½ Craig Sheffer. 'R' (CC)				"Dominion: A Prequel to the Exorcist" ('05, Horror) ★★ Stellan Skarsgard. 'R' (CC)				Coed Confidential	(:35) Lake Placid 'R'
MTV	Next	Parental Control	Mom & Dad	Mom & Dad	Exiled (CC)	Exiled (CC)	Real World -- Road Rules Challenge (CC)		Real World -- Road Rules Challenge (N)		Man and Wife (N)	Mom & Dad
NICK	iCarly (CC)	iCarly "iOwe You"	Zoey 101 (CC)	iCarly (CC)	SpongeBob	SpongeBob	Home Improvement	Home Improvement	George Lopez (CC)	George Lopez (CC)	Family Matters	Family Matters
SCI	Stargate SG-1 "Unending" (CC)		Ghost Hunters Haunted vacation home.		Ghost Hunters Tuberculosis hospital. (CC)		Ghost Hunters "Bottled Spirits" (N) (CC)		Destination Truth "Ninki Nanka; Kikiyaon"		Ghost Hunters "Bottled Spirits" (CC)	
SHOW	(5:30) "He Was a Quiet Man" ('07) iTV. 'NR'		(:15) "Rocky Balboa" ('06, Drama) ★★★ Sylvester Stallone, Burt Young. iTV. 'PG' (CC)				Inside the NFL NFL news and highlights.		Dexter Dexter encounters a fellow predator.		Inside the NFL NFL news and highlights.	
SHOW2	(5:00) Off the Black	(:45) "The Ex" ('06, Comedy) ★ Zach Braff. 'PG-13' (CC)			(:15) "The Abandoned" ('06, Horror) Anastasia Hille, Karel Roden. 'R'				Inside the NFL NFL news and highlights.		Boxing Chad Dawson vs. Antonio Tarver.	
SPIKE	Unsolved Mysteries (N)		CSI: Crime Scene Investigation		CSI: NY "Personal Foul" (N) (CC)		UFC Unleashed		The Ultimate Fighter (N)		MANswers (N) (CC)	MANswers (CC)
SPSO	Best Damn 50	In Focus on FSN '	Knockouts	Mind, Body	Poker Superstars Invitational Tournament II		Best Damn Sports Show Period (CC)		In Focus on FSN	The FSN Final Score	Best Damn Sports Show Period (CC)	
STARZ	(5:35) "Jerry Maguire" ('96, Romance-Comedy) ★★★½ Tom Cruise. 'R' (CC)				"30 Days of Night" ('07, Horror) ★★½ Josh Hartnett, Melissa George. 'R' (CC)				M. Lawrence	M. Lawrence	(:15) "Kickin' It Old Skool" ('07) ★ 'PG-13'	
TBS	Everybody-Raymond	Friends (CC)	Seinfeld (CC)	Seinfeld (CC)	House of Payne	House of Payne	House of Payne	House of Payne	House of Payne	House of Payne	Seinfeld (CC)	Sex and the City
TCM	"Swing Time" ('36, Musical Comedy) ★★★ Fred Astaire, Ginger Rogers. (CC) (DVS)				"Bringing Up Baby" ('38, Comedy) ★★★½ Katharine Hepburn, Cary Grant. (CC) (DVS)				"The Mad Miss Manton" ('38, Comedy) ★★★ Barbara Stanwyck.			Gunga Din ★★★★
TDC	Cash Cab (CC)	Cash Cab: Dark	How It's Made (CC)	How It's Made (CC)	Time Warp	Time Warp (N)	MythBusters Testing ninja myths. (N) (CC)		Prototype This! A road rage proof car. (N)		How It's Made (CC)	How It's Made (CC)
TLC	What Not to Wear "Kim" (CC)		Jon & Kate Plus 8 Fourth of July. (CC)		Jon & Kate Plus 8	Jon & Kate Plus 8	Jon & Kate Plus 8	Jon & Kate Plus 8	Painted Babies at 17 (CC)		Jon & Kate Plus 8	Jon & Kate Plus 8
TMC	(5:45) "Godsend" ('04, Suspense) ★★ Greg Kinnear. 'PG-13' (CC)			Filmmaker Sho.	Filmmaker Sho.	"Sand" ('00, Drama) ★★ Michael Vartan, Julie Delpy. 'NR' (CC)			"Miner's Massacre" ('03, Horror) ★½ John Phillip Law. 'R' (CC)			Mimic 3: Sentinel 'R'
TNT	(5:00) Golf PGA Grand Slam of Golf -- Day Two. From Mid Ocean Club in Bermuda. (Live) (CC)						"Rush Hour 2" ('01, Action) ★★ Jackie Chan, Chris Tucker. (CC)				"The Mask" ('94) ★★★ Jim Carrey. (CC)	
TOON	Grim Adventures	Grim Adventures	Sec. Saturdays	Star Wars Clo.	Goosebumps "Click"	Goosebumps (CC)	"The Haunting Hour: Don't Think About It" ('07, Adventure) Emily Osment, Cody Linley.				Family Guy (CC)	Family Guy (CC)
TTC	Ice Cream Paradise Ice cold concoctions.		Donut Paradise (CC)		America's Scariest Halloween Attractions 2		Halloween's Most Extreme (CC)		Deep Fried Paradise Crispy fare. (CC)		Donut Paradise (CC)	
TVL	Andy Griffith	Andy Griffith	Extreme Makeover: Home Edition (CC)		The Cosby Show	The Cosby Show	Scrubs (CC)	Scrubs (CC)	TV Land Myths	TV Land Myths	Extreme Makeover: Home Edition (CC)	
UNI	Que Locura	Noticiero Univisión	Querida Enemiga		Cuidado con el Angel		Fuego en la Sangre		Don Francisco Presenta		Primer Impacto Extra	Noticiero Univisión
USA	NCIS "Designated Target" (CC)		Law & Order: Special Victims Unit (CC)		House "Cursed" (CC)		Law & Order: Special Victims Unit "Abuse"		Law & Order: Special Victims Unit (CC)		Law & Order: Special Victims Unit (CC)	
WGN	7th Heaven "All That Jazz" (CC)		7th Heaven "The Tribes That Bind" (CC)		Corner Gas	Corner Gas	Becker (CC)	Becker (CC)	WGN News at Nine (N) (CC)		Scrubs (CC)	Scrubs (CC)

THURSDAY PRIME TIME — OCTOBER 16

	6:00	6:30	7:00	7:30	8:00	8:30	9:00	9:30	10:00	10:30	11:00	11:30
WRBL 3	WRBL Evening	Evening News	Jeopardy! (N) (CC)	Wheel of Fortune (N)	Survivor: Gabon (N) (CC)		CSI: Crime Scene Investigation (N)		Eleventh Hour "Cardiac" (N) (CC)		WRBL Night Watch	Late Show
WTVM 9	News (N)	World News-Gibson	Inside Edition (CC)	Entertainment	Ugly Betty "Betty Suarez Land" (N) (CC)		Grey's Anatomy "Brave New World" (N)		(:01) Life on Mars (N) (CC)		News (N)	(:35) Nightline (N)
WLTZ 38	News (N)	NBC Nightly News	News (N)	The Insider (N)	My Name Is Earl (N)	Kath & Kim "Old" (N)	The Office (N) (CC)	SNL Update	ER "The Book of Abby" (N) (CC)		(:11) TMZ (N) (CC)	Tonight Show
WXTX 54	One on One (CC)	One on One (CC)	My Wife and Kids	Half & Half (CC)	Hole in the Wall (N) (CC)		Kitchen Nightmares "J. Willy's" (N) (CC)		(Off Air)			
WJSP 28	The NewsHour With Jim Lehrer (N) (CC)		This Old House (N)	Prep Sports Plus	Wild! "Invincible Wolf"		Antiques Roadshow "Mobile, AL" (CC)		The Return of Sherlock Holmes (CC)		Tavis Smiley (N)	Business Rpt.
WLGA 66	The King of Queens	The King of Queens	That '70s Show	That '70s Show	Smallville "Committed" (N) (CC)		Supernatural "Monster Movie" (N) (CC)		Sex and the City	Sex and the City	Will & Grace (CC)	Will & Grace (CC)
WYBU 16	Richard and Lindsay Roberts		Paid Program	Giving Hope	Van Impe Pres	Gods News	Life Today	Worship Center	The 700 Club (CC)		Christians & Jews	Purpose for Life
A&E	Cold Case Files (CC)		CSI: Miami "Camp Fear" (CC)		The First 48 "Easy Prey; Widowmaker"		The First 48 Cabdriver. (CC)		Jacked: Auto Theft	Jacked: Auto Theft	Crime 360 (CC)	
AMC	"The Enforcer" ('76, Crime Drama) ★★½ Clint Eastwood, Tyne Daly.				"Clear and Present Danger" ('94, Suspense) ★★★ Harrison Ford, Willem Dafoe. CIA chief combats Colombian drug cartels.						"The Hunt for Red October" ('90) ★★★½	
BET	106 & Park: BET's Top 10 Live (CC)				"Uncle P" ('07) Master P. A hip-hop superstar watches his sister's three children. (CC)				Secret-Bees	The Black Carpet	Judge Karen (CC)	Judge Hatchett
CNBC	Mad Money		Kudlow & Company (CC)		On the Money		To Be Announced		The Big Idea With Donny Deutsch		Mad Money	
CNN	(4:00) The Situation Room		Lou Dobbs Tonight (CC)		CNN Election Center		Larry King Live (CC)		Anderson Cooper 360 (CC)			
COM	Weeknd-Ber. 2	RENO 911! (CC)	Scrubs (CC)	Scrubs (CC)	Daily Show	The Colbert Report	Futurama (CC)	South Park (CC)	South Park (CC)	S. Silverman	Daily Show	The Colbert Report
DIS	Wizards-Place	Wizards-Place	Zack & Cody	Hannah Montana	"Mostly Ghostly" ('08, Fantasy) Sterling Beaumon. 'PG' (CC)			Wizards-Place	Wizards-Place	Life With Derek	Zack & Cody	Hannah Montana
E!	(5:00) "Ever After" ('98, Romance) ★★★		E! News (N)	The Daily 10 (N)	Dr. 90210 "Lovely Lady Bumps"		Dr. 90210 Cosmetic surgery reversed.		Saturday Night Live Britney Spears. (CC)		E! News	Chelsea Lately (N)
ESPN	SportsCenter (Live) (CC)		Baseball Tonight	College Football Florida State at North Carolina State. (Live) (CC)						SportsCenter (Live) (CC)		
FAM	My Wife and Kids	My Wife and Kids	That '70s Show	That '70s Show	"The Notebook" ('04, Romance) ★★½ Ryan Gosling, Rachel McAdams. A man tells a story to a woman about two lovers. (CC)						The 700 Club (CC)	
FX	(5:30) "XXX" ('02) ★★½ Vin Diesel. A spy tries to stop an anarchist with weapons.				"Grandma's Boy" ('06, Comedy) ★½ Doris Roberts, Allen Covert.				Always Sunny	Testees (N)	Always Sunny	Testees
HBO	(5:45) "We Are Marshall" ('06, Drama) ★★½ Matthew McConaughey. 'PG' (CC)				True Blood "Escape From Dragon House"		True Blood "Sparks Fly Out" (CC)		True Blood "Cold Ground" (CC)		Hookers & Johns: Trick or Treat (CC)	
HBO2	(5:45) "Lucky You" ('07, Drama) ★★ Eric Bana, Drew Barrymore. 'PG-13' (CC)				"Atonement" ('07, Drama) ★★★½ James McAvoy, Keira Knightley. 'R' (CC)				Life & Times	Little Britain USA	"Snakes on a Plane" ('06) ★★ 'R' (CC)	
HIST	Modern Marvels "The Autobahn" (CC)		Modern Marvels "Copper" Copper. (CC)		Modern Marvels "Underwear" (CC)		Modern Marvels "Truck Stops" (CC)		Cities of the Underworld (CC)		Cities of the Underworld (CC)	
LIFE	Reba (CC)	Reba "Safe Dating"	Still Standing (CC)	Still Standing (CC)	Reba (CC)	Reba "Go Far"	"Under the Tuscan Sun" ('03, Romance) ★★★ Diane Lane, Sandra Oh. (CC)				Will & Grace (CC)	Will & Grace (CC)
MAX	Lady in the Water	(:40) "Office Space" ('99) ★★½ Ron Livingston. 'R' (CC)			(:15) "I Am Legend" ('07, Science Fiction) ★★★ Will Smith, Alice Braga. 'PG-13' (CC)				"Talk to Me" ('07, Biography) ★★★ Don Cheadle, Chiwetel Ejiofor. 'R' (CC)			
MAX2	(5:45) "The Marine" ('06) ★½ John Cena.		(:15) "The Cable Guy" ('96, Comedy) ★★½ Jim Carrey. 'PG-13' (CC)				"Georgia Rule" ('07, Drama) ★½ Jane Fonda, Lindsay Lohan. 'R' (CC)				"The Best Sex Ever 6: Naughty by Nature"	
MTV	Parental Control	Parental Control	Mom & Dad	Mom & Dad	Paris Hilton's My New BFF		Celebrity Busts: Ranked Celebrity busts.		Celebrity Meltdowns: Ranked (N)		Man and Wife (CC)	Mom & Dad
NICK	Drake & Josh (CC)	Drake & Josh (CC)	Zoey 101 (CC)	Drake & Josh (CC)	SpongeBob	SpongeBob	Home Improvement	Home Improvement	George Lopez (CC)	George Lopez (CC)	Family Matters	Family Matters
SCI	(5:00) "Arachnid" ('01) ★★ Alex Reid.		"The Grudge" ('04, Horror) ★★ Sarah Michelle Gellar, Jason Behr. (CC)				"Rise: Blood Hunter" ('07, Horror) ★★ Lucy Liu, Michael Chiklis. (CC)				"The Insatiable" ('06) Sean Patrick Flanery.	
SHOW	The Groomsmen 'R'	(:45) "Premonition" ('07, Suspense) ★★ Sandra Bullock. iTV. 'PG-13' (CC)				"Zombie Honeymoon" ('04) ★★★ Tracy Coogan. iTV. 'NR' (CC)			Comics-Borders	Comics-Borders	Californication (iTV)	Louis C.K.
SHOW2	Copying Beethoven	(:45) "District B13" ('04, Action) ★★★ Cyril Raffaelli. 'R' (CC)			(:15) "Rising Son: The Legend of Skateboarder Christian Hosoi" ('06, Documentary) 'NR'				ShoXC: Elite Challenger Series			
SPIKE	Unsolved Mysteries (N)		CSI: Crime Scene Investigation		CSI: NY "Taxi" (N) (CC)		TNA iMPACT! (N) (CC)				The Ultimate Fighter	
SPSO	ACC All-Access (N)	SEC TV (N)	Knockouts	Mind, Body	World Poker Tour: Season 1		Best Damn Sports Show Period (CC)		ACC All-Access	The FSN Final Score	Best Damn Sports Show Period (CC)	
STARZ	(5:00) "The Edge" ('97) ★★½ 'R' (CC)		Starz Studios: Crash	(:20) "Bridge to Terabithia" ('07) ★★★ Josh Hutcherson. 'PG'			"Perfect Stranger" ('07, Suspense) ★★ Halle Berry, Bruce Willis. 'R' (CC)				"Resident Evil: Extinction" ('07) ★★ 'R'	
TBS	"Gaslight" ('44, Suspense) ★★★½ Charles Boyer, Ingrid Bergman. (CC) (DVS)				MLB Baseball American League Championship Series Game 5 -- Teams TBA. If necessary. (Live) (CC)							MLB Postgame (Live)
TCM					"The Scarlet Pimpernel" ('35, Adventure) ★★★½ Leslie Howard, Merle Oberon.				"The Thief of Bagdad" ('40, Fantasy) ★★★★ Sabu, John Justin.			
TDC	Cash Cab (CC)	Cash Cab: Dark	How It's Made (CC)	How It's Made (CC)	Engineering Thrills (N)		Destroyed	Destroyed	Tornado Rampage (CC)		How It's Made (CC)	How It's Made (CC)
TLC	What Not to Wear Interior designer. (CC)		LA Ink "Help Wanted" (CC)		Overhaulin' The CNN Hummer. (CC)		American Chopper "Aaron Bike" (N) (CC)		LA Ink "Comic Relief" (N) (CC)		American Chopper "Aaron Bike" (CC)	
TMC	(4:50) Tapeheads 'R'	(:25) "Back to Back: American Yakuza 2" ('96) ★★ 'R' (CC)			"Mission: Impossible III" ('06, Action) ★★★ Tom Cruise. 'PG-13' (CC)				(:05) "Casino Royale" ('06, Action) ★★★ Daniel Craig, Eva Green. 'PG-13' (CC)			
TNT	Law & Order "Homesick" (CC) (DVS)		Law & Order "The Ring" (CC) (DVS)		Law & Order "Coming Down Hard"		Law & Order "In Vino Veritas"		Law & Order "New York Minute"		Law & Order "Star Crossed" (CC) (DVS)	
TOON	Scary Godmother Halloween Spooktakular		Scary Godmother: The Revenge of Jimmy		Goosebumps (CC)		Total Drama Island	Johnny Test (CC)	Total Drama Island	Total Drama Island	Family Guy (CC

Oktober fest







Uchee Creek Campground
Oct. 17
4-11pm
Oct. 18
9am-11pm
Oct. 19
12-6pm

Free Admission
Open to Public

10K Cross Country Run
Sat, 9am

Volksmarch, Sat 11am
and Sun Noon

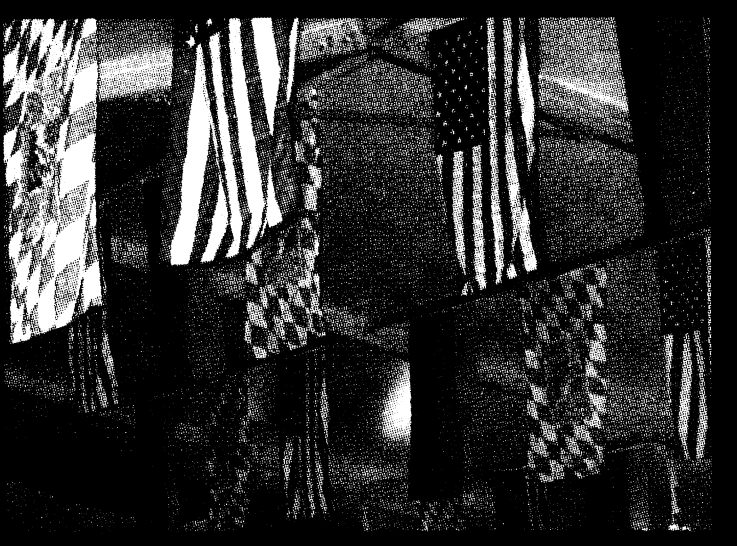



Entertainment by
Gootman Band and
Infantry Band





Best dressed dog
and best dog trick
competition Sat

Authentic German
food, sports and
games

Ceremonial Keg
Tapping Friday @
5:45pm



First 50 attendees
on Sat receive 5x7
Oktoberfest photo

Visit
www.benningmwr.com
for schedule of events



Outdoor Family
movie on Sat night

Shuttle bus from
Main Post to
Uchee Creek



Pumpkin Patch,
Enchanted Forest
Maze, Hayrides,
Guitar Hero.
All you can jump
inflatables $5



October 10, 2008

Your Bayonet guide to the Tricommunity



Far right: An aerial view of the new National Infantry Museum and Heritage Park is pictured, courtesy of the National Infantry Museum Foundation. The museum is expected to open in the spring of 2009. Right: The Infantryman, atop the Follow Me Statue, greets those who enter Infantry Hall from Constitution Loop.

Thanks For Protecting Us... Now Let Us Help Protect You.

Our vision is an ethical market-place where buyers and sellers can trust each other. Use these free BBB services, where "Trust is a Contract."

BBB MILITARY LINE:
A national program in partnership with the Department of Defense Financial Readiness Program. There you will find news, alerts and national company reports.
www.military.bbb.org

BUYERS PLACE MALL:
A handy one-stop source of information about BBB Accredited Businesses and their customer satisfaction histories. You'll also find links to company websites.
www.buyersplacemall.com

MARKETPLACE DISPUTE RESOLUTION:
Most companies conduct business in a professional and proper manner, serious about maintaining trust. Occasionally, however, you suffer a bad experience. Once you have exhausted efforts to resolve the dispute yourself, contact us...let us help.

BBB bbb.org

If we can be of service to you or your family, please just let us know.

www.bbb.org • 706-324-0712 • 1-800-768-4222

Freedom Home Care
The Best Caregivers!
706-507-3349
www.freedom-homecare.com

TIC FEDERAL CREDIT UNION
Building the future...together.
Today, Tomorrow, Always.
706.320.8500
www.tiefcu.com

GATES fences & more
*Privacy *Vinyl
*Chain Link *Repair
Call for a FREE ESTIMATE Today!
10% Military Discount on any fence over $1000 when you mention this ad.
Maximum discount up to $500.
Office: 706-256-0818
Cell: 706-464-7862
Steve Gates, Local Owner

ATMOS energy
"Your Natural Gas Provider"
1-888-286-6700 • 24/7


puddle jumpers
Child Enrichment Center
6 weeks - preK and before and after school up to 12 years old with drop off and pick up at Blanchard, Dble Churches and New Mt. Hill • Faith based curriculum
Military discount • FREE registration with this ad
120 Bascom Ct • 706-507-3623
www.puddlejumperscec.net

"Always starting something"®
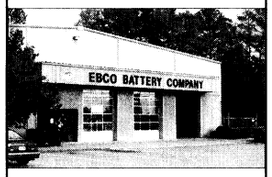

EBCO BATTERY COMPANY
4017 Warm Springs Road
Columbus, GA 31909
(706) 563-8888

4th avenue CAR WASH
Full Service or Express Wash
Hand Wax, Carpet & Upholstery Shampoo
1020 Veterans Pkwy.
706-327-4807
www.4thavenuecarwash.com


puddle jumpers too
Child Enrichment Center
6 weeks - preK and before and after school up to 12 yrs old with drop off and pick up at Britt David, North Cols and Eagle Ridge • Faith based curriculum
Military discount • FREE registration with this ad
7572 Kayne Blvd • 706-507-1991
www.puddlejumperscec.net

JDkinder's Furniture Dreamrooms
Best Furniture Values for Military Families!
2730 Manchester Expy.
706-576-6717
www.kinders-col.com


TWO MEN AND A TRUCK®
"Movers Who Care®"
706-494-MOVE (6683)
5870 Veterans Parkway, Ste H-1
Columbus, GA 31909

THE BAYONET

CONTACT US

The Bayonet
6752 Constitution Loop, Suite 606
Fort Benning, Ga. 31905

Lori Egan, editor
706-545-4622
Lori.Egan@us.army.mil

Online
www.thebayonet.com

Advertising
706-317-2106

The Bayonet and Your Guide to the Tricommunity are published by Landmark Military Newspapers of Georgia, 506 Manchester Expressway, Suite A-8, Columbus, Ga., 31904
706-317-2106

INSIDE YOUR TRICOMMUNITY GUIDE

Plenty to do	E2
Resources for your children	E3
By the numbers	E4
Parks	E5
By the numbers, continued	E7
Schools	E8
Entertainment	E9
Libraries	E10
More to do, more parks	E11

www.thebayonet.com

Days Inn

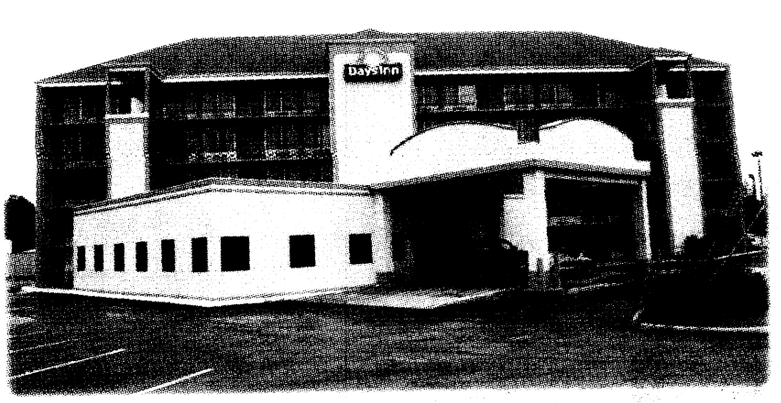

DAYS INN NORTH
FORT BENNING
3452 MACON RD. (EXIT 6 OFF 185)
706.561.4400
Special Military Rates

- New Rooms w/Great Rates
- Complimentary Breakfast
- Wi-Fi & Free HBO and over 70 channels
- Guest Laundry Room

Close to Fort Benning, shopping & restaurants
www.daysinn.com/hotel07227
"The Best Value Under the Sun"



Keeping Your Items Safe Is Our #1 Goal

We are proud to offer you:

- Military Discount
- Climate Controlled Units
- Access Available 7 Days A Week
- No Long Term Commitments
- 24 Hour Video Recording / Surveillance
- New Units Available
- Insurance Available
- Moving & Storage Supplies

For more info visit our web site
www.monsterstorage.biz

(706) 565-8838
5550 Miller Road • Columbus, GA 31909
Email: monsterstorage@bellsouth.net

Please recycle The Bayonet

There's no shortage of things to do in and around the tricommunity

Carmike Cinema's Hollywood Connection, in Columbus, is Georgia's largest indoor entertainment center, with a video arcade, party rooms, 10 movie theaters, a carousel, electric train, miniature golf course, bumper cars, laser tag, skating and more. For more information, call 706-571-3456.

The Coca-Cola Space Science Center, in uptown Columbus, includes the Challenger learning Center, which houses a replica of an Apollo Capsule, the Mead Observatory, a space shuttle, the Omnisphere Theater and many interactive activities for the whole family.

For more information, call 706-649-1470.

The Columbus Botanical Gardens, on Weems Road in Columbus, is one of the tricommunity's newest attractions, with more than 20 acres of heirloom plants, walking trails, classrooms and a 112-year-old farm house. For more information, call 706-327-8400.

Oxbow Meadows off South Lumpkin Road in Columbus is a hands-on environmental learning center which features the only Treetop Trail in the U.S.

Explore the wetlands and woodlands of the Chattahoochee flood plain, touch a turtle, visit a beaver habitat or take a nature walk. For more information, call 706-687-4090.

The Columbus Museum is the state's largest arts and history museum. It is known for its concentration on American art and the history of the Chattahoochee Valley. The museum has an interactive area for children. For more information, call 706-748-2562.

Callaway Gardens in Pine Mountain, Ga., is 14,000 acres of natural beauty, with hiking trails, a bike trail, horseback riding, four golf courses, tennis courts, fishing and hunting preserves, a manmade beach, botanical gardens, a greenhouse conservatory, a butterfly center, lodging, dining and shopping facilities. For more information, call 1-800-282-8181.

See To do, E11

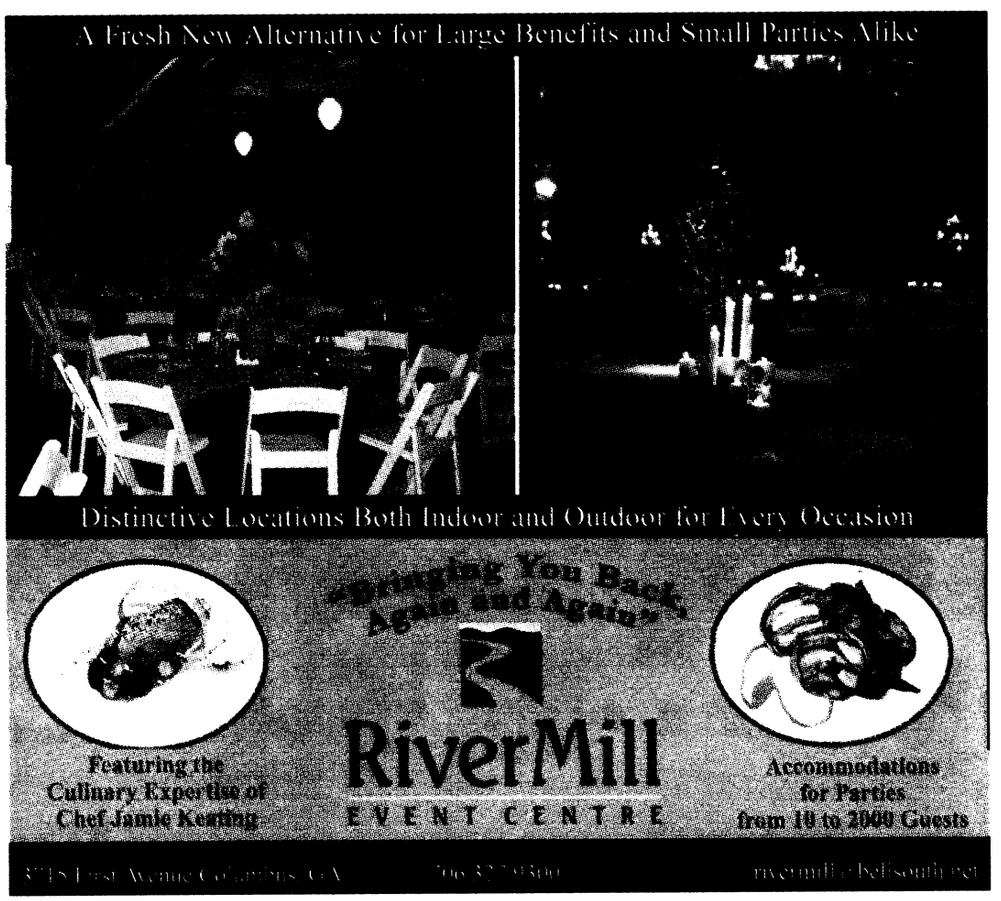

Various resources on post for child care, student activities, support

Family Child Care

The Family Child Care program certifies individuals to become child care providers in their homes. FCC applicants are trained in child development, fire prevention, health and safety requirements, care for special needs children, child abuse prevention, CPR and first aid. For more information, call 706-545-4368.

Child Development Centers

- Main Post Child Development Center, Building 1366, Yeager Street, 706-545-3732, full day-care for children 6 weeks to 5 years
- Santa Fe Child Development Center, Building 9242, Santa Fe Road, 706-544-2339, full day-care for children 6 weeks to 5 years
- Benning Preschool, Building 7, Baltzell Avenue, 706-545-9248

Offers part-day preschool for 3- and 4-year-olds

- Tot Town Child Development Center, Building 1051, 1st Division Road, 706-689-8698

School Age Services

Building 7, Patch Hall, Baltzell Avenue, 706-545-3605 or 706-545-2079

Before and after school care. Activities include Boys/Girls Club, 4-H, gardening, technology, homework enrichment and more. Breakfast and snacks provided.

All patrons must register at Building 359.

Fees are based on family income.

Youth Centers

- Midzone, Building 1056, 706-545-3070

Monday-Friday 3-6 p.m.
Middle School Program includes trips, games, sports and music.
CYS membership required

- The Hangout, Building 374, 706-545-3070, Fort Benning Teen Center

CYS membership required

Fort Benning school liaison

Building 2783 • 706-545-3062

Tawanna Brown works with Child and Youth Services and local schools to address educational issues involving military children. Brown acts as a communication link between the installation and the surrounding school districts.

PICCADILLY
Dinner Specials $6.99
5-8:30pm
Backside of Peachtree Mall
3131 Manchester Expy. • 706-323-9593

Mon-Sat: 11am-8:30pm Sunday 11am-6:30pm	Monday Cajun Boneless Breast plus 2 sides & bread Add Shrimp Diablo for only $2 more	Tuesday Italian Boneless Breast plus 2 sides & bread Add Shrimp Scampi for only $2 more	Wednesday Blackened Boneless Breast plus 2 sides & bread Add Fried Shrimp for only $2 more
Thursday Seasame Boneless Breast plus 2 sides & bread Add Shrimp Etoufee for only $2 more	Friday Fried Chicken Breast w/Mushroom plus 2 sides & bread Add New Orleans Style Sauteed Shrimp for only $2 more	Saturday Chicken Fried Chicken plus 2 sides & bread Add Shrimp Creole for only $2 more	Sunday Chicken Teriyaki plus 2 sides & bread Add Fried Shrimp for only $2 more

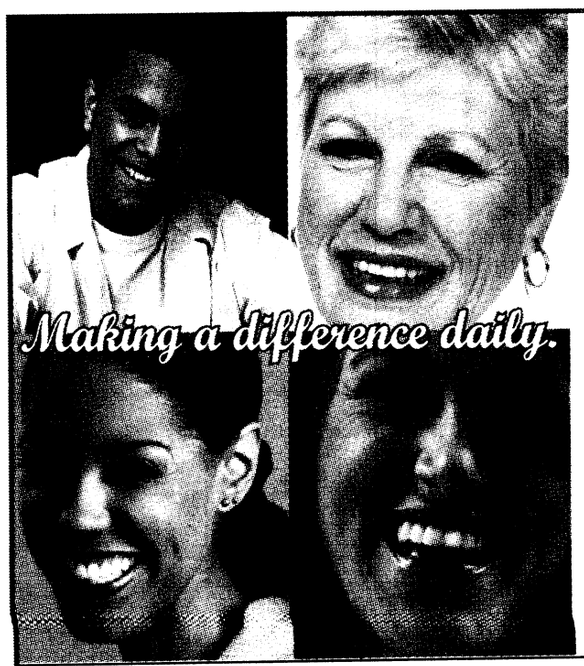

DR. JOHN SCUBA MD, DDS

ORAL & MAXILLOFACIAL SURGEON
RETIRED MILITARY

Dental Implants
Facial Cosmetic Surgery on: eyes, lips, nose and ears
Facial Rejuvenation
Botox®, Restylane® & other fat transfer injectable fillers
Oral Pathology
Trauma and Reconstruction of Face & Jaw
TMJ disorders and surgery
Wisdom teeth and extractions
Sleep Apnea
IV General Anesthesia & Conscious Sedation available

Tricare, United Concordia & Delta Dental Welcome!

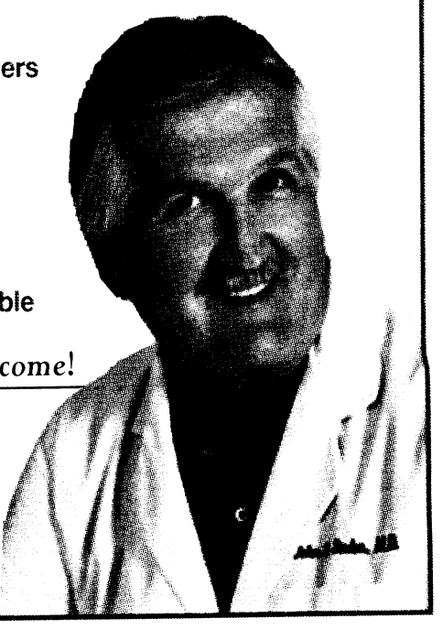

COLUMBUS
Oral and Maxillofacial Surgery, PC
www.columbusoms.com

4405 N. Stadium Dr., Ste. A ~ Columbus
(between Shaw H.S. & Maple Ridge Golf Course)
Ph: 706.507.0901 Fax: 706.507.0984
email: drscuba@columbusoms.com

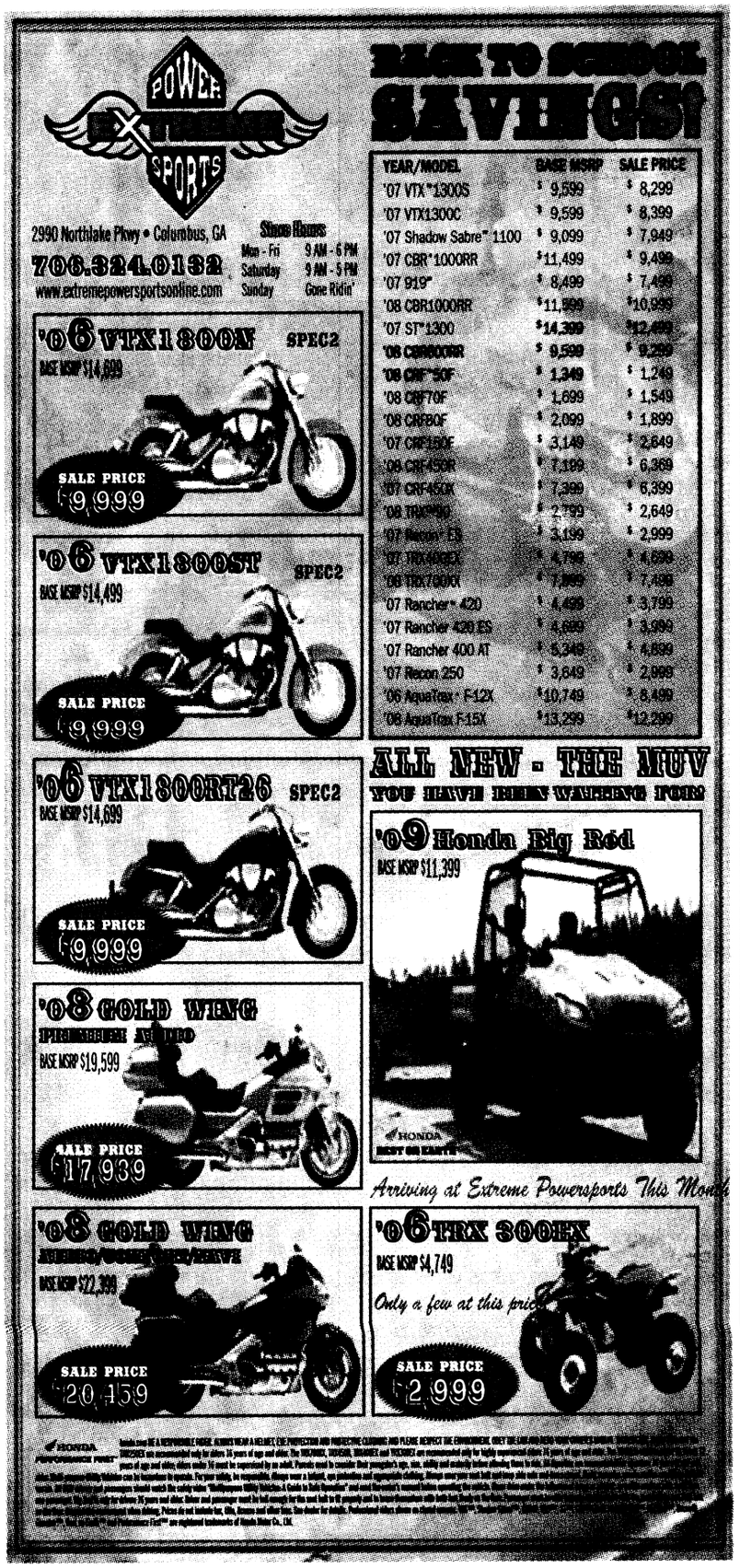

Your tricommunity by the numbers

We call it the Chattahoochee Valley or the tricommunity — Fort Benning, Columbus and Phenix City. The Census Bureau calls it the Columbus, Georgia-Alabama Metropolitan Area, and it includes Muscogee, Harris and Chattahoochee counties in Georgia and Russell County in Georgia.

That's fairly easy to comprehend, once you accept the statistical interstate marriage and the fact that Fort Benning, with a population of more than 32,000, encompasses 184,000 acres in two states and three counties.

But the geography gets a bit more convoluted. Phenix City, which puts the "tri" in tricommunity, actually spills over into Lee County, Ala., which is why most every Phenix City resident lives on Lee County Road This, That or The Other. Lee County is not included in the Census Bureau's Columbus metro statistics.

So, taking into consideration that the "tricommunity" is easier to define culturally and economically than geographically, here's a rundown of our community by the numbers. All statistics are estimates based on the 2000 census and projected growths through 2006.

Muscogee County, Ga.

(216.26 square miles)

Population	188,660
Females	52 percent
White persons	49 percent
Black persons	46.5 percent
Persons of Hispanic or Latino heritage	3.8 percent
High school graduates, (persons 25 and older)	78.9 percent
Bachelor's degree or higher (persons 25 and older)	20.3 percent
Homeownership rate	56.4 percent
Median value of owner-occupied home	$84,000
Median household income	$35,130
Persons below poverty	17.1 percent

Chattahoochee County, Ga.

(248.77 square miles)

Population	14,041
Females	36.2 percent
White persons	65 percent
Black persons	28.6 percent
Persons of Hispanic or Latino heritage	10.4 percent
High school graduates, (persons 25 and older)	88.8 percent
Bachelor's degree or higher (persons 25 and older)	25 percent
Homeownership rate	27 percent
Median value of owner-occupied home	$63,800
Median household income	$35,472
Persons below poverty	16.8 percent

Columbus, Ga.

(216 miles)

Population	185,702
Females	51.4 percent
White persons	50.3 percent
Black persons	43.9 percent
Persons of Hispanic or Latino heritage	4.5 percent
High school graduates, (persons 25 and older)	79 percent
Bachelor's degree or higher (persons 25 and older)	20.4 percent
Homeownership rate	56.4 percent
Median value of owner-occupied home	$84,100
Median household income	$34,853
Persons below poverty	15.6 percent

See Numbers, E7

Plenty of room to play

Here is a list of public parks and recreation areas in the tricommunity

		Tennis	Fitness Trails	Basketball	Baseball	Softball	Soccer	Football	Multipurpose courts	Playground	Pool	Picnic	Grills	Covered area	Recreation Center	Rental Facility	Fishing
Anderson Village	Middle Ave., Col.	•		•						•		•		•			
Ardahlia Mack Rec Center	East Lindsey Dr., Col.	•		•	•	•				•		•	•	•		•	•
Austin Sumbry Park	off U.S. 431, P.C.			•		•				•		•		•			•
Beallwood/Charlie Hill Park	11th Ave & 50th St.,Col.			•						•		•		•			
Belvedeer	Braeburn St., Col.			•	•	•	•	•		•		•				•	
Benning Hills	Patton Dr., Col.								•	•		•					
Chester Recreation Center	Benning Dr., Col.	•		•		•			•	•		•			•		
Bibb Soccer Field	42nd St., Col.						•										
Boxwood	Morris Rd., Col.			•	•	•				•		•					
Britt David Park	W. Britt David Rd., Col.		•		•	•	•	•	•	•		•		•	•		
Carver Park	Hunter Rd., Col.		•	•	•					•		•		•	•		
Chattahoochee Promenade	Front Ave., Col.											•					
Cooper Creek	4816 Milgen Rd., Col.	•	•			•						•	•	•		•	
Crystal Valley	Crystal Valley Rd., Col.			•						•							
Dinglewood	13th St., Col.											•	•				
Double Churches	Dble Churches Rd., Col.	•		•	•	•	•	•	•	•	•	•					
Edgewood Park	Morris Rd., Col.				•	•				•							

Continued on E11

COLUMBUS KIDS DENTIST!

Dr. James Lopez

DDS, MS, MS, PC

The convenience of orthodontics and pediatric dentistry in one location.

Tricare Accepted!

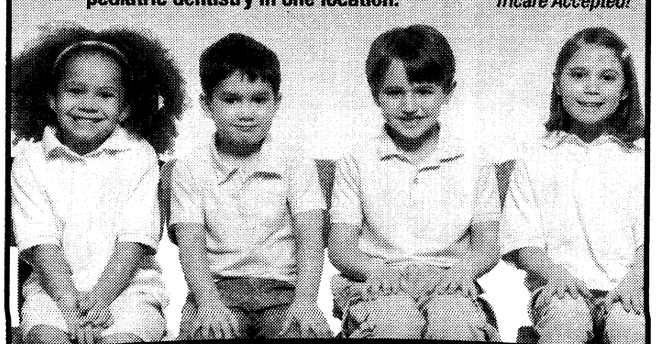

1834 Warm Springs Rd. • 706-324-1834 • columbuskidsdentist.com

Army Learning Center

The Fort Benning Army Learning Center offers free tutoring to Soldiers and adult Family members in Algebra II, writing, reading, preparation for the CLEP and SAT tests. The tutor is located in Room 32A, Infantry hall from 8 a.m. to 5 p.m. Monday through Friday. For more information, call 706-545-6258.



THE LANDINGS

Corner of Airport Thruway & Whitesville Rd. • 706-507-0919

HOURS: Mon-Thurs 11-9 Fri & Sat 11-10, Sun 11-9

www.columbusfuddruckers.com

All Military Personnel 10% DISCOUNT EVERYDAY!

Not valid with other offers or discounts.

1/2 Lb. Burger Combo $7.00

Includes: 1/2 Lb. Burger, Fries, Drink & Our Build-It-The-Way-You-Want-It Fresh Bar!

With coupon. Not valid with any other offers or discounts.

Just a friendly reminder...
time is money!
AND get ahead of the real estate market by working with a professional. When you need to buy or sell a home, I can save you more time and money – call me!

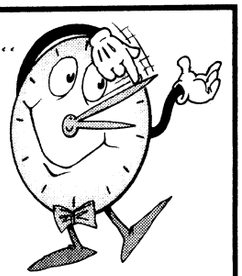



Direct: 706-256-1552
Office: 706-653-1400
Mobile: 706-575-5122
Fax: 706-563-0950
E-mail: patbettishunter@bellsouth.net
www.patbettishunterrealtor.com

Waddell Realty Co., LLC

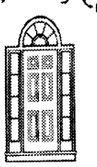

1 Bradley Park Ct.
Columbus, GA 31904

Pat Bettis-Hunter
REALTOR®
CSP, CRS, GRI, SRES, ABR



Just Because You Fear the Dentist Doesn't Mean Your Kids Have To...

Mark A. Lawrence, D.D.S., P.C.
Cephas V. Thomason, III, D.D.S.
Pediatric Dentistry

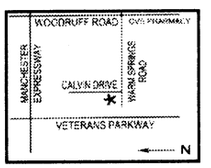

706-327-6262
3623 Calvin Dr. • Columbus
www.Kidzteeth.com

BRAC is an acronym which stands for "Base Realignment and Closure." It is the process DoD has used to reorganize its installation infrastructure to more efficiently and effectively support its forces, increase operational readiness and facilitate new ways of doing business.

MCOE: As a result of the Base Realignment and Closure, the Armor School is moving to Fort Benning from Fort Knox, Ky. The Home of Infantry will be known as the Maneuver Center of Excellence.

Not feeling like yourself?



Is there relief from hot flashes, nightsweats, insomnia and vaginal dryness?

These symptoms can be linked to a hormone imbalance.
With the help of Bio-Identical Hormone Replacement Therapy and nutritional supplement support we can help you regain the balance in life you want and deserve!

Call today for your appointment! 706.324.7700

www.harperurology.com

By the numbers

Continued from E4

Russell County, Ala.

(641.32 square miles)

Population	50,085
Females	52.6 percent
White persons	56 percent
Black persons	41.8 percent
Persons of Hispanic or Latino heritage	2.1percent
High school graduates, (persons 25 and older)	66.5 percent
Bachelor's degree or higher (persons 25 and older)	9.7 percent
Homeownership rate	62.5 percent
Median value of owner-occupied home	$71,500
Median household income	$29,680
Persons below poverty	19.4 percent

Lee County, Ala.

(608.71 square miles)

Population	125,781
Females	50.6 percent
White persons	73.7 percent
Black persons	23.4 percent
Persons of Hispanic or Latino heritage	1.8 percent
High school graduates, (persons 25 and older)	81.4 percent
Bachelor's degree or higher (25 and older)	27.9 percent
Homeownership rate	62.1 percent
Median value of owner-occupied home	$104,100
Median household income	$34,660
Persons below poverty	16 percent

Phenix City, Ala.

(25 square miles)

Population	30,067
Females	53.7 percent
White persons	52.9 percent
Black persons	45 percent
Persons of Hispanic or Latino heritage	1.5 percent
High school graduates, (persons 25 and older)	69 percent
Bachelor's degree or higher (25 and older)	12.6 percent
Homeownership rate	52.7 percent
Median value of owner-occupied home	$73,000
Median household income	$26,720
Persons below poverty	21.3 percent

Fort Benning

(184,000 acres)

Census figures specific to Fort Benning are unavailable. The installation is included in the Columbus, Georgia-Alabama Metropolitan Area for statistical purposes. According to the 2006 Fort Benning Command Data Summary, the post is home to more than 32,800 Soldiers, family members and trainees. On a daily basis, the post serves a population of more than 113,000, including active duty military, family members, retirees, Civilian employees and students. There are more than 13,000 Army retirees residing in the tricommunity.

We offer the best prices and protection for you.

As an independent agency, we can tailor the best insurance protection at competitive prices. We represent only the finest insurance companies, including Auto-Owners Insurance Company, which has truly earned the reputation as The "No Problem" People®. Ask us about the many other advantages of doing business with an independent insurance agency.

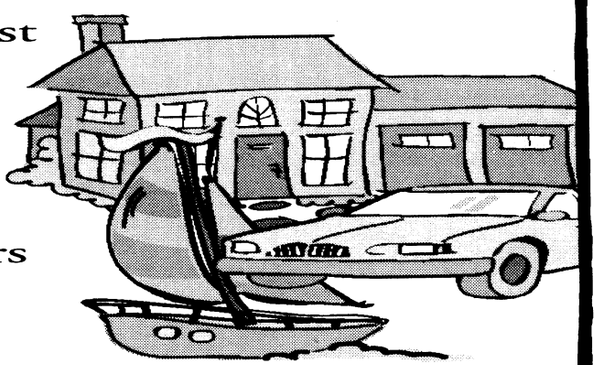

Auto-Owners Insurance
Life Home Car Business
The "No Problem" People®

David Jordan Insurance Agency
2013 Devonshire Drive, Suite 105
Columbus, GA 31904
706-322-5611

Fort Benning

Dr. Dell McMullen,
superintendent
Registration/administration
office, 7441 Custer Road
706-545-7276

• Dexter Elementary
99 Yeager Avenue
Dexter.Benning@am.dodea.edu
706-545-3424
• Loyd Elementary
900 Santa Fe Road
Loyd.Benning@am.dodea.edu
706-544-3432
• McBride Elementary
700 Custer Road
McBride.Benning@am.dodea.edu
706-544-9411
• Stowers Elementary
7791 Stowers Drive
Stowers.Benning@am.dodea.edu
706-544-2312
•Edward A. White Elementary
300 1st Division Road
White.Benning@am.dodea.edu
706-545-4623
•Wilson Elementary
112 Lavoie Avenue
Wilson.Benning@am.dodea.edu
706-545-5723
•Faith Middle
1375 Ingersol
Faith.Benning@am.dodea.edu
706-545-5524

Phenix City

334-298-0534

Approximately 5,500 students attend Phenix City schools. The system has one K4 Head Start center, six elementary schools, one intermediate school for sixth- and seventh-graders, one junior high for eighth-graders, and one high school, Central High. The school system also offers an adult education program. For more information, call 334-291-4921.

Muscogee County

http://www.mcsdga.net/

MCSD contains 64 schools and alternative centers, including 35 elementary, 12 middle and eight high schools, and nine program centers. Aside from Fort Benning, the school system is the area's largets employer with more than 6,200 employees.

The district has about 33,000 students. Nine community members serve on the Board of Education.

More than 90 percent of all school-age children in Muscogee County attend public schools. Four elementary schools are on a year-round schedule. Several elementary and middle schools have adopted uniform policies.

• Carver High SChool Intergrated Math/Science/Technology Magnet
3100 Eighth Street
706-748-2499
• Columbus High Liberal Arts Magnet
1700 Cherokee Avenue
706-748-2534
• Hardaway High International Baccalaureate Program
2901 College Drive.
706-748-2766
• Jordan High Industrial Technologies Academies
3200 Howard Avenue
706-748-2819
• Kendrick High Business, Banking and Finance Academy
6015 Georgetown Drive
706-565-2960
• Northside High Engineering Design and Technology Academy
2002 American Way
706-748-2920
• Shaw High Global Media Resources Academy
7579 Raider Way
706-569-3638
• Spencer High Justice and Military Professional Academy
4340 Victory Drive
706-683-8701

Chattahoochee County

360 Highway 26, Cusseta, Ga.
706-989-3678
Board of Education
706-989-3774

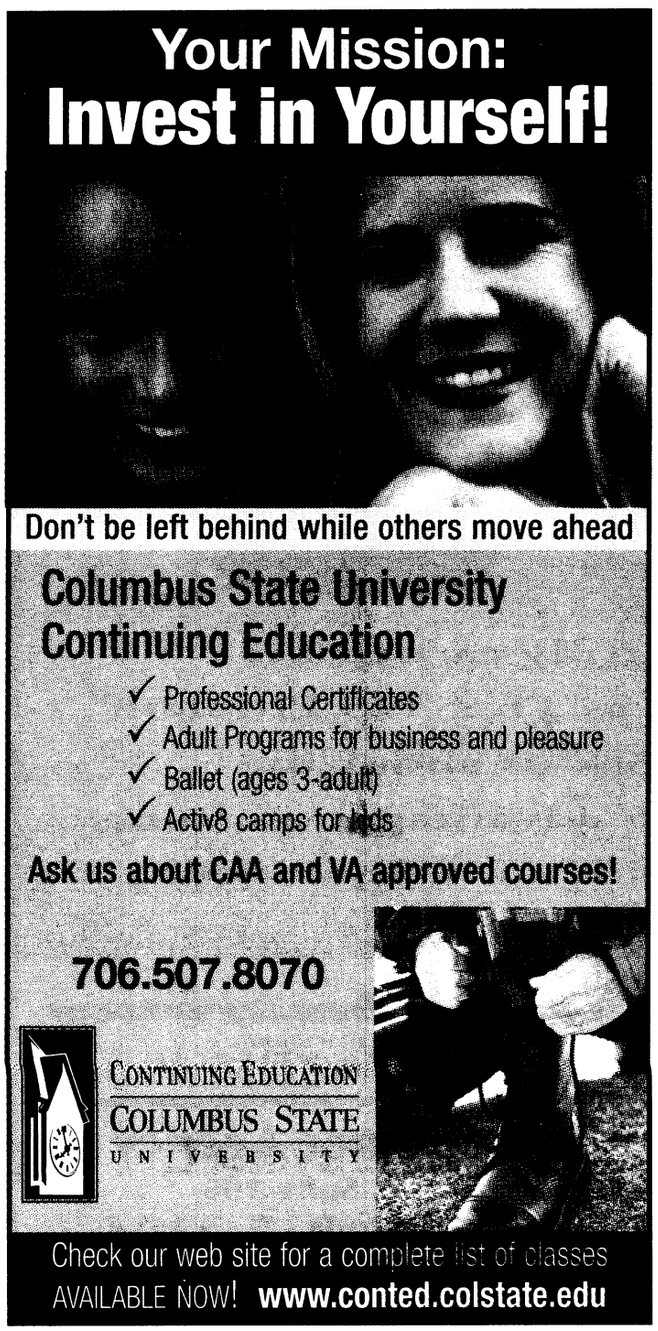



RiverCenter

The RiverCenter for the Performing Arts opened five years ago. In 2002, professor Joseph Golden played to a sold-out audience in Legacy Hall — he played the center's new $1 million Jordan Concert Organ. That same year, world-famous soprano Jessye Norman performed at the opening of the Bill Heard Theatre.

The RiverCenter is home to the Columbus Symphony Orchestra, which was formed in 1855. Now, under the direction of George Del Gobbo, the orchestra has a steady schedule of shows designed to appeal to a broader audience than one mught typically expect to frequent the orchestra.

For a schedule of concerts, log on to www.csoga.org.For a schedule of performances at the RiverCenter, go to www.rivercenter.org.

Columbus Civic Center

Since 1996, the Civic Center has hosted more big names than you can shake a stick at, including Harry Connick Jr., Bill Gaither, KISS, Motley Crue, Bob Dylan, Leann Rimes, Disney on Ice, Franklin Graham and Lord of the Dance, just to name a few.

The Civic Center is also where you'll find the Columbus Cottonmouths Ice Hockey team, the only pro or semi pro team to stick around long enough to draw a faithful following.

They moved into the Civic Center the year it opened.

These days, you can catch the Columbus Lions indoor football team at the Civic Center. For a schedule of home games, go to www.columbuslions.net.

For more information about shows at the Civic Center, visit columbusciviccenter.org or call 706-653-4460.

Springer Opera House

The Springer is the State Theater of Georgia. Since 1871, it has hosted some of the most famous stage performers in the world, including Ethel Barrymore, Gertrude "Ma" Rainey, Oscar Wilde, John Phillip Sousa and Edwin Booth (the brother of John Wilkes Booth) whose ghost is said to haunt the theater. These days, the Springer offers a mainstage series of five plays and musicals, the Studio II and Children's Theater series, and the Springer Theater Academy.

For a list of shows, to tour the Springer, to order season tickets or learn more about the Theater Academy, visit www.springeroperahouse.org or call 706-327-3688.



COLONIAL BANK, N.A.
You'll like it here
Member FDIC

PHONE: 706.256.1877 | FAX: 706.494.0669 | CELL: 706.570.9036
5700 VETERANS PARKWAY • SUITE 100 • COLUMBUS, GA 31904





To advertise in The Bayonet, call 706-317-2106

YOUR TRICOMMUNITY LIBRARIES

Changing schools can be difficult.
Let us make your transition an easy one.



- Get individual attention from caring teachers in a small-class setting.
- If you left high school, start back where you left off.
- Work at your own pace; hard workers can graduate early.
- Choose day or night classes and begin anytime.
- Graduates are eligible for colleges, tech schools, Armed Forces and the HOPE scholarship.

Hallie Turner Private School
Helping Students Succeed Since 1935

ENROLL NOW! CALL (706) 561-3518
or visit 2917 University Avenue, Columbus, Georgia
www.hallieturnerschool.com
Accredited Fully by the Georgia Accrediting Commission

DIORS JEWELRY
PEACHTREE MALL @ FOOD COURT

MILITARY FINANCING AVAILABLE
STOREWIDE CLEARANCE 60%-70% OFF
MILITARY DISCOUNT ADDITIONAL 10% OFF

706.324.6666

Fort Benning

- Sayers, Building 93, Main Post, 706-545-7141
Mon.-Thurs.: 11 a.m.-8 p.m.
Friday: closed
Sat. and Sun.: 10 a.m.-6 p.m.
- Donovan, Infantry Hall, 706-545-5661
Mon.-Fri.: 8 a.m.-6 p.m.

Columbus

- Main branch, 300 Macon Road, 706-243-2669
- Mildred Terry, 640 Veterans Parkway, 706-748-2851
- South Columbus, 2034 South Lumpkin Road, 796-683-8805
- North Columbus, 5689 Armour Road, 706-748-2855

Phenix City/Russell County

- 1501 17th Ave., Phenix City, 334-297-1139

Graphicom
The Mac Specialists

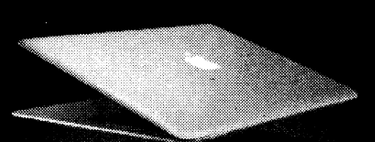

Your LOCAL source for all things Apple

Apple Specialist

iPod	Mac Pro
MacBook	AppleTV
MacBook Pro	Software
MacBook Air	Accessories
iMac	3G iPhone Cases
Mac Mini	Laptop Cases

Military Discount with ID (mention this ad)

(706) 322-0065
6770 Veterans Parkway (Next to Winn-Dixie)
The area's ONLY Apple Certified Service Provider

Continued from E2

To do ...

The National Civil War Naval Museum at Port Columbus covers the history of naval combat during the war between the states. For more information, call 706-327-9798.

FDR's Little White House in Warm Springs, Ga., was Roosevelt's home away from home during much of his presidency. It was here he came to seek relief for his polio in the warm spring waters of Pine Mountain.

For more information, call 706-655-5870.

The Fort Benning Golf Course features a 27-hole PGA championship caliber course with a lighted practice area, chipping and putting green, driving range, private and group lessons, a snack bar and pro shop.

For more information, call 706-687-1940.

Uchee Creek Campground and Marina, 10 miles from Main Post on Fort Benning, offers RV sites, campsites, cabins and chalets. Amenities include a pool, laundry facilities, a lodge and recreation center, playgrounds and ball courts, the Country Store and a variety of rental boats.

For more information, call 706-685-3060.

Westville, in Lumpkin, Ga., is billed as the town "where it's always 1850."

Westville is a living history village, with working craftsmen and seasonal activities.

For more information, call 888-733-1850.

Continued from E 5

FORT BENNING'S OUTDOOR REC: 706-545-9636

COLUMBUS PARKS: 706-653-4500

PHENIX CITY PARKS: 334-291-4719

		Tennis	Fitness Trails	Basketball	Baseball	Softball	Soccer	Football	Multipurpose courts	Playground	Pool	Picnic	Grills	Covered area	Recreation Center	Rental Facility	Fishing
Ewart	Willard St., Col.	•								•		•	•	•			
Flat Rock	Warm Springs Rd., Col.											•		•		•	•
Gallops Senior Complex	13 Ave., Col.																
Heath Park	Parkway Ave., Col.			•	•												
Hemlock Park	Hemlock Dr., Col.	•	•							•		•	•	•	•	•	•
Idle Hour Park	900 Airport Rd., P.C.									•		•					•
King's Pond	Fort Benning																
Lakebottom	Cherokee Ave., Col.	•	•	•	•	•	•	•		•		•	•	•		•	
Lakewood Park	4500 Lakewood Dr., P.C.				•					•		•		•			•
Lake Oliver Marina	Lake Oliver Rd., Col.											•	•	•			•
Little Wildwood	Wildwood Ave., Col.									•		•					
Michael Fluellen	Eight St., Col.			•						•			•	•	•	•	
Ninth Street	Ninth St., Col.			•													
North Columbus/29th Street	29th St., Col.			•	•	•				•					•		
Northside Park Supercenter	8151 Veteran's Pkwy, Col.		•		•	•				•					•		
Old Dominion	Old Dominion Rd., Col.			•													
Plez Johnson Playground	Comer Ave., Col.																
Pop Austin	Alexander St. , Col.			•	•			•	•	•					•		
Psalmond Road Supercenter	Psalmond Rd., Col.			•	•	•		•	•								
Rigdon	Hawthorne Dr., Col.			•	•	•		•	•								
Roadside Park	Victory Drive, Col.									•							
Rosehill Heights	Hamilton Rd., Col.	•		•		•			•			•					
Rotary Park	Victory Dr., Col.											•		•			
Russ Pond	Fort Benning									•		•	•				•
Shirley Winston Supercenter	Steam Mill Rd., Col.		•			•		•	•		•				•		
South Lawyers Lane	Ewart St., Col.		•									•					
South Lumpkin	S. Lumpkin Rd., Col.		•									•					
Southside Park	2625 Sandfort Rd., P.C.	•	•	•		•	•			•	•	•		•			
Theo McGee	M.L. King Blvd., Col.	•		•						•					•		
Uchee Creek	Fort Benning		•	•		•			•	•	•	•	•	•	•	•	•
Woodruff Park	Woodruff Rd., Col.						•										
Woodruff Farm Road	Woodruff Fm Rd., Col.					•		•		•		•					

For more information about the tricommunity, check out these Web sites:

- http://www.thevalleypartnership.com/quality.aspx
- http://www.georgiafacts.net/net
- http//www.mcsdga.net
- http://www.am.dodea.edu/benning/
- http://www.pcboc.net/
- http://www.columbusga.org/
- http://www.phenixcityal.us/
- http://www.mygeorgiagenealogy.com/ga_county/mus.htm

GREYSTONE
Properties, LLC

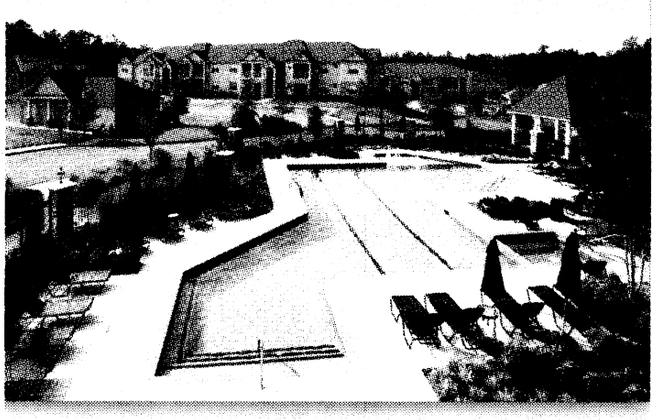

Greystone Falls
Greystone Farms
Greystone at Maple Ridge
Greystone at The Woodlands
Greystone at Windsor Village
Greystone at Columbus Park
Greystone Summit
Greystone at Inverness
Greystone at Country Club
Greystone at Main Street
Greystone at Green Island Oaks

COMING 2009
Greystone Farms Reserve

www.greystoneproperties.net • 706.221.7175

Welcome Home Troops!

Now is the Best Time to Become a Home Owner!

Even if you've been turned down before, Call...

Mary Ann Fry 706-570-7479

*** When you call, you will receive a free credit report and honest advice on how to become a home owner now or in the near future.***

Grant money for disabled home buyers available for qualified buyers.

Down payment gift program available on select loans.



NorStar Mortgage Group

2528 Weems Rd, Suite 2-E, Columbus

GA/AL Licensed Residential Mortgage #13262

20/20 EYECARE

TRICARE APPROVED!
We File All Paperwork!
No Referral Needed!

WE ACCEPT TRICARE!
Tricare Prime covers a comprehensive eye exam every year! Call for an appointment today.

SAME DAY SERVICE/OPEN 6 DAYS A WEEK

706-507-EYES

Exams for Eyeglasses • Contacts • Ocular Diseases • Night & Weekend Appts. • Walk-Ins Welcome

TRICARE • VSP • VCP • MEDICAID • MEDICARE
BC/BS • UNITED HEALTHCARE • WELLCARE • AVESIS

Dr. Smitesh J. Patel
2501 Whittlesey Blvd. Ste. A
Columbus, GA

WALK-INS WELCOME
In front of Lowes at the intersection of Veterans Parkway & Whittlesey Blvd.

Huge Selection of Designer Frames • Eye Glasses From $45.99

Discount on Contact Lens Exam



• **LARGE OUTDOOR POOL**
• GAME ROOM
• **FREE WIRELESS INTERNET**
• FREE INTERNET ACCESS IN LOBBY
• **FREE LOCAL CALLS**
• FREE CONTINENTAL BREAKFAST
• **COMMERCIAL RATES AVAILABLE FOR FORT BENNING CONTRACTORS**

Days Inn

"THE BEST VALUE UNDER THE SUN"
closest to fort benning
3170 victory drive columbus **706.689.6181**
www.daysinncolumbusfortbenning.com



Brookwood Park
APARTMENTS

Serene country living in town.

Brookwood Park, an apartment community developed and designed with you in mind. There have been no limitations on top quality details and workmanship. *Without a doubt, Brookwood Park makes everyday living an exceptional experience.*

• Sparkling Pool • Playground w/Volleyball • Patios and Balconies • Washer/Dryer Connections • Refrigerator w/Icemaker • Dishwasher • Picnic Area w/Pavillion • Clubhouse • Basketball Court • Laundry Center • Vertical Mini Blinds

Located near the Alabama Entrance to Ft. Benning & located at the entrance to CVCC and Troy State University
2 & 3 Bedrooms Available • Call Today!

334-298-3366

Best Kept Secret in Alabama!

Up To $5000 FREE UPGRADES*

For Our Military And Government Employees

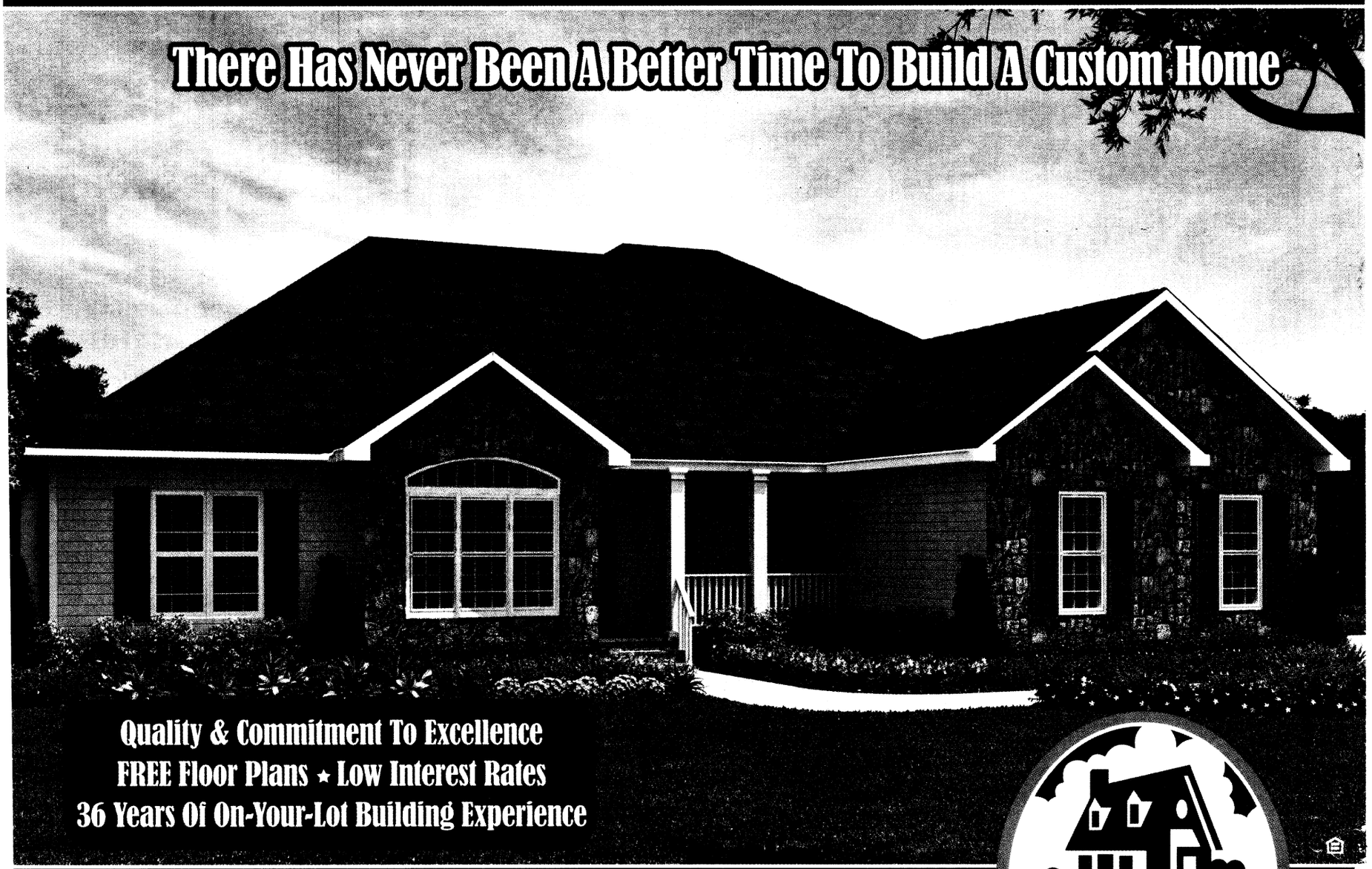

Quality & Commitment To Excellence
FREE Floor Plans ★ Low Interest Rates
36 Years Of On-Your-Lot Building Experience

Columbus Custom Home Building Center
5555 Whittlesey Boulevard, Suite 12-2
Columbus, GA 31909
706-320-0904

Watch It! YouTube .com/AHPvideos

AMERICA'S HOME PLACE®

* Up to $5000 free upgrades offer only available at our Columbus Building Center. Actual amount offered based on 5% of base price of home. Not valid with any other offer. Limit One Offer Per Customer. See your AHP building consultant for details. Offer expires 10/31/09.

ARMY FAMILIES ARE ARMY STRONG!

THE BAYONET

PUBLISHED IN THE INTEREST OF THE FORT BENNING COMMUNITY

VOL. 66 • NO. 41

FRIDAY, OCTOBER 10, 2008

WWW.THEBAYONET.COM

Faith wins Cross Country meet B4

Steeplechase at Callaway D1

THIS WEEK

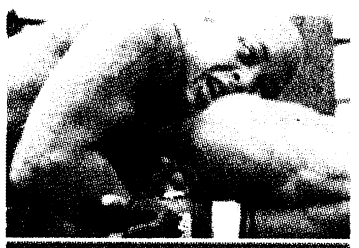

Combatives championship B1



For the Soldier, by the Soldier C1

'The Army's awesome'

Mom lauds Army Family for helping her cope while awaiting her son's return from Iraq

THE BAYONET
Lori Egan

Joy, pride and a tremendous amount of love is how Memphis-native Wanda Flynn described her emotions when her son and 158 Soldiers and civilians returned from Operations Iraqi and Enduring Freedom Sunday.

"This Army's awesome," said Spc. Will Flynn's mother, who had been waiting since Sept. 29 for her son and the 32 remaining Soldiers with the 104th Transportation Company to redeploy. Sandstorms in Kuwait delayed the Soldiers' return. "I wouldn't have been able to (cope) without his Army Family. They helped me a great deal this last week while I was waiting for today."

Sunday's flight carried three separate groups to Freedom Hall — 13 Soldiers with the 14th Combat Support Hospital's 926th Preventive Medicine Detachment, 133 Soldiers and civilians with the CONUS Replacement Center and the last of the 13th Combat Sustainment Support Battalion's 104th Transportation Co.

While in Iraq, the 104th logged more than 10,000 miles on patrol.

During its second deployment in support of Operation Iraqi Freedom, the 926th Preventive Medicine Detachment Soldiers went out in two-man teams to minimize the medical and environmental health threats on the battlefield.

Col. David Fulbright, the 14th CSH's commander, arranged for his Soldiers to be greeted not only by family and friends, but also by Soldiers in the 690th Medical Co. and 14th CSH.

"Because it's a small unit, we wanted

See **Soldiers**, *A7*



Lori Egan

Therese Ann Perez and her daughter, Staff Sgt. Tanisha Quintanilla with the 926th Preventive Medicine Detachment, hug after the safety briefing.

SafetyCab to run every weekend

THE BAYONET
Cheryl Rodewig

SafetyCab will run every Thursday through Sunday starting today, said Bob Meloche, safety specialist with Combat Readiness.

Usually SafetyCab operates only during holiday weekends, but it has been extended to include every weekend through the end of the year.

During this three-month trial period, military ID cardholders in the tricommunity can call SafetyCab for a free ride home between 9 p.m. and 3 a.m. Thursday through Sunday. For Columbus Day weekend, SafetyCab is available through Wednesday morning.

"It's much better to be proactive than reactive," Meloche said. "The proper way to celebrate a holiday is to make sure you have a designated driver, but sometimes you get caught short. With this program, people have an alternative to even thinking about getting behind the wheel."

The program has grown steadily since its inception in 1999. Sixty-five Soldiers called SafetyCab during Labor Day weekend. Last year, more than 680 people took advantage of the program.

"It's important we provide an option to Soldiers," said Col. Charles Durr, the installation's chief of staff, who initiated the change. "If it works on Labor Day, it might work on Halloween or other times. The cost of 680 taxi cabs is well worth saving one person from dying or being injured."

To contact SafetyCab, call 706-527-7248.

★THE BAYONET★
SALUTES OUR DEPLOYED UNITS

926th Preventive Medicine Detachment and elements of the
209th MP Detachment
789th Explosive Ordnance Detachment
13th CSSB
24th Ordnance Detach.
63rd Engineer Company
233rd Heavy Equipment Transportation Company
988th MP Company

These boots were made for jumping



Bridgett Siter

Soldiers from the 505th Parachute Infantry Regiment at Fort Bragg, N.C., donned period uniforms from various generations of paratroopers to honor the late Don Lassen, "Mr. Airborne," during a memorial ceremony Sunday at the Airborne Walk on Eubanks Field. For more on Lassen, see A 5.

Army introduces new stability operations manual

TRADOC NEWS SERVICE
John Harlow

WASHINGTON — Gen. William S. Wallace, commander of the U.S. Army Training and Doctrine Command, introduced new Army doctrine this week in Washington. The Stability Operations field manual, FM 3-07, elevates stability operations to the same level as offensive and defensive operations.

"We recognize that in a contemporary operational environment, conventional military operations will be conducted simultaneously with stability operations," Wallace said. "Our hope is that FM 3-07 becomes a source document not just for the military and agencies within our government, but also non-governmental agencies with whom we work."

Lt. Gen. William B. Caldwell IV, commanding general of the U.S. Army Combined Arms Center at Fort Leavenworth, Kan., said America's future abroad is unlikely to resemble Afghanistan or Iraq, "where we grapple with the burden of nation-building under fire."

Instead, Caldwell said, "we will work through and with the community of nations to defeat insurgency, assist fragile states and provide vital humanitarian aid to the suffering."

Given the complexities of the future operating environment, the Army must look at the different ways the elements of national power (military, economic, diplomatic and information) are employed, according to the new manual. Military success will not be sufficient to prevail during a time of protracted confrontation fueled by religious extremism, competition for energy, globalization, climate and demographic changes, and the increased use of violence.

"Our objective when we go into a foreign country is to leave, but to leave with that country safe and secure," Caldwell said.

TRADOC officials used a "comprehensive approach" when developing the new doctrine, seeking input from agencies and officials within the government and sister services as well as those outside.

"We have to understand how to balance our approach," said Lt. Col. Steve Leonard, chief of CAC's operational-level doctrine directorate. "There needs to be balance between the political and military imperatives that drive our operations and humanitarian principles that guide the efforts of relief agencies.

See **Manual**, *A7*

Post hires four new fire inspectors, three more expected

THE BAYONET
Rachel L. Watkins

Fort Benning fire department had one fire prevention inspector last year. Today there are five. By the end of the year, there will be three more, plus an assistant fire prevention chief.

The addition of eight inspectors, who are responsible for evaluating the safety on non-residential buildings on post, comes at a time when Fort Benning is growing very quickly, said Fire Chief Arthur Simmons.

"There is a lot of area to inspect at Fort Benning — 20 million square feet — and only having one inspector wasn't getting the job done," Simmons said.

With the expansion of Fort Benning as a result of BRAC, there will be more buildings to inspect, he said, and more personnel who will require basic fire safety training.

In the early 90s, there was a mandated reduction in force, said Simmons, who has worked on post since 1989. After the new hires, the fire prevention program will be staffed at "full force."

Inspectors make sure building designs comply with fire regulations before construction — that each building has enough doors and exits, heat and smoke detectors and fire safe hallways. They also investigate the cause of fires.

"Our ultimate goal is to have zero loss of life," said Inspector Ryan Earwood, who has been in Department of Defense fire service for seven years, but just arrived to Fort Benning.

"If we overlook something, there's a chance that little bitty item could lead to a fire."

COMMANDER'S COLUMN

Fort Benning unit provides smart training to improve Army's operational capabilities

COMMANDING GENERAL
Maj. Gen. Walter Wojdakowski



The 1st Battalion, 29th Infantry Regiment is one of the key training units on Fort Benning. The battalion's Stryker Bradley Instructional Company (SBIC) is the unit that trains Soldiers and leaders in Bradley and Stryker skill sets. These skills serve to enhance war-fighting capabilities, ultimately increasing the Army's ability to fight and win in combat.

All of the Army's Master Gunners are graduates of courses taught by SBIC, and the unit also provides instruction for the Mechanized Leader Course, the Stryker Leader Course, and the Stryker Transition Course. Additionally, SBIC deploys Mobile Training Teams to teach any of the courses at a parent unit's home station or in theater, and through the Maintenance Management Division, trains units on the Humvee Egress Assistance Trainer.

Not only does 1/29 provide Bradley and Stryker instruction for the entire Army — thousands of students per year — it also conducts future force experimentation for the Soldier Battle Lab and the Army, as well as demonstrations and support for the U.S. Army Infantry Center and Infantry School — all the while maintaining a high level of individual, collective, and readiness training for its Soldiers.

The battalion's Gen. J. Lawton Collins Training Center is busy year-round with many unique missions. One of the unique aspects of the Collins Training Center is its heavy reliance on simulators to perform its mission, to include the Stryker Driver's Trainer, the Conduct of Fire Trainer, and the Bradley Advanced Training System. Using simulators is smart because it allows the majority of the actual vehicles to be used in the operational force and simulation training saves money for the Army.

The battalion's A Company conducts testing and experimentation in support of the USAICS, the Global War on Terrorism, and other Infantry initiatives. The company is on the cutting edge of Army technology, constantly testing new equipment that is years away from being fielded. Soldier feedback on the equipment is vital to any program's success.

Companies B and C provide Bradley and Stryker support to the Infantry center and school in order to prepare Soldiers and leaders for their follow-on assignments. Both companies are heavily involved in the hands-on training exercises that 1/29 conducts for the Infantry Precommand Course and other schools and organizations, showcasing a number of vehicles including the Bradley ODS and A3 models, and the Stryker vehicle in several variants. Additionally, they perform static displays and rolling demonstrations for Infantry graduations; all the while maintaining individual and crew proficiency on the Stryker and Bradley.

The New Equipment Training Company (NETC) conducts training for the entire Army on battalion sets of Bradley Fighting and Stryker Vehicles to modernize and transition units at home station. NETC has 14 mobile training teams that deploy all over the world to teach units who receive Bradleys or Strykers, saving the Army time and money by eliminating the need to move the unit to a training center.

The battalion's Headquarters, Headquarters Company (HHC) conducts vehicle maintenance, transportation, and support for the Infantry center and school, providing the force with trained Soldiers and leaders who are prepared to fight and win in combat. HHC provides fuel and transportation support to all Fort Benning units with the exception of the 192nd and 198th Infantry Brigades — supporting literally thousands of missions per year.

Through smart training, 1/29 has been able to meet its challenging mission of training the most competent Soldiers in the world while continuing to improve operational capabilities.

Follow me!

OPINION

VARIOUS VOICES

Christopher Columbus landed on a Caribbean island in 1942, discovering the New World. What have you discovered?

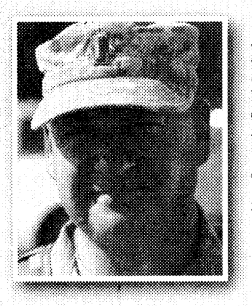

Men are supposed to be the Rock of Gibraltar, but I recently found out that my wife of 15 years can change roles. She surprised me by giving me an extreme amount of support. "You can do this," she said. And it helped. It really did.

— 2nd Lt. Kevin Hodgkinson, 1st Battalion, 141st Infantry Regiment



I remember discovering that my parents really did know what they were talking about. They knew about friendships, money, cooking — that you can't just live on pizza and soda. You really find out when you have your own kids.

— Genoa Stanford, Family member

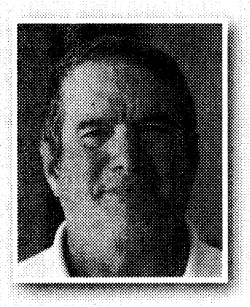

I discovered I like to ride motorcycles. I bought one and I ride it all the time. I thought they were dangerous, but I found if you take your time and maintain situational awareness, it can be enjoyable.

— Retired Col. Thomas Cole



The Army has a lot more capabilities than most Soldiers think. I've learned that over four years in the military. A lot of us don't know much about the Army until we start taking classes. I'm in the Blue Force Tracker course. It's a complex system — I'm still trying to figure it out.

— Spc. Vanessa Rios, 203rd Brigade Support Battalion



The most recent thing I discovered is that no matter how hard you try, you can never control what a person believes. You can't force anyone's beliefs, whether it's about politics, economics or your children's wants. You have to use persuasion not coersion.

— Capt. Roy Wallace, Maneuver Captains Career Course

Cheryl Rodewig

Be safe, not sorry when it comes to credit

BAYONET CORRESPONDENT
Erin A. Nash

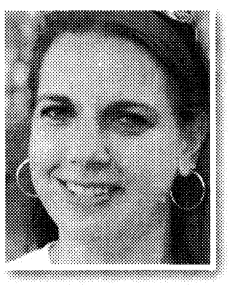

About a year ago, I started getting phone calls for a woman named Rita. I told the caller there was no Rita living at my house. The calls kept coming every month or so, until I lost patience and demanded answers — who is Rita? The caller worked for a lawyer who was looking for a woman who owed money on a credit card.

Since my mother-in-law is named Rita, I called home and spoke to my father-in-law. He called the lawyer. Turns out that the woman they were looking for had a different Social Security number than my mother-in-law. Problem solved. Or so we thought.

Last week the phone rang at 8:30 p.m.

"Hi Rita!" the caller said. I explained that no, I'm not Rita. He didn't want to hear it. He asked if my husband's name was Adam. It is, so I handed over the phone. The man was from a collection agency and he threatened my husband, said he'd be taken to court for not paying a bill he'd co-signed for. My husband insisted he was not the Adam they were looking for, just as Rita wasn't the right Rita they were searching for. He didn't have the correct SSN for Adam either.

When the collector put my husband on hold, Adam hung up and called his father. Rita, in turn, called the collection agency and it was verified, yet again, that no, she is not the Rita they were looking for. The agent apologized and said both Rita and Adam's names would be taken off the account.

Just a few days ago, I again answered the phone to, "Hi Rita!" Same collection agency, different agent.

I was sick and sleeping when she called, so I might have been a tad rude. I went through the entire story again, and she apologized and said that my husband's name would be taken off their call list, but we might get another phone call (or two) within a few days because they rely on an automated dialing list.

The whole situation got my husband to thinking about identity theft. A friend recommended the company LifeLock. For $10 a month, LifeLock offers a number of services, most notably what they call "proactive identity theft protection." The friend was at a store buying a TV, and LifeLock called to make sure that it was him buying it, not someone trying to use his name and credit.

That's worth the peace of mind, since we're thinking about buying a house. Anything untoward on a credit report can seriously hinder your ability to buy a house, car, etc.

I recommend visiting the Web site www.annualcreditreport.com. Once a year, everyone is entitled to view and print (or have it mailed to them) their credit report. And for a few more dollars, you can even view your credit score.

As much as I get a kick out of the commercials for FreeCreditReport.com, if you read the fine print, you get a seven-day trial membership, and if you don't cancel within nine days, you are automatically enrolled and billed $14.95 a month.

I'm glad my husband decided to protect his credit. In these tough economic times, you never know what could happen.

Roller skating offers great exercise for more than just legs

USAIC PUBLIC AFFAIRS OFFICE
Elsie Jackson



October is National Roller Skating Month, not to be confused with National Skating Month in January.

January is National (Figure) Skating Month. No wonder I'd never heard of it. Not much of that kind of thing went on growing up in Hawaii where ice only comes crushed, cubed or shaved.

One of my few memories from grade school is listening to the little kid next to me sounding out an unfamiliar word. He finally gave up and asked our teacher what "ssss-now" was.

Our teacher had not grown up in Hawaii and was shocked when she realized the rest of the class thought it was "ssss-now" too. She tried to explain what snow was, not an easy thing to do when you can't even use snow cones as a reference point. (Hawaiians call them "shave ice")

Which brings me back to October, National Roller Skating Month, which, in my book, is skating the way people are meant to skate. I cycled and roller skated all the time growing up. Still do, albeit not that well.

On a good day, the only contact I make with the floor of the Jam Skate Center in Columbus is with my wheels. On a bad day, more makes contact with the floor. As it turns out, you use a lot more than just the muscles in your legs when you skate.

I'm happy that our local inline team, GT Speed, doesn't mind me tooling around on the floor while they practice for upcoming meets. I get some exercise while I wait for my daughter to finish practice and it sure beats just sitting there.

Several of GT's skaters are nationally ranked. During a really good practice, it's like watching a cross between short track racing (think Apolo Anton Ohno before he learned to dance) and NASCAR.

I, on the other hand (and on the other end of the scale) have a far humbler goal — to stay vertical, with my wheels on the floor.

Care to join me? It's good exercise, a lot of fun and if you really need another reason, October is National Roller Skating Month.

The weather's always right too. No chance of ssss-now.

THE BAYONET

LANDMARK MILITARY NEWSPAPERS OF GEORGIA, INC.

This newspaper is an authorized publication for members of the U.S. Army. Contents are not necessarily the official views of, or endorsed by, the U.S. Government, Department of Defense, the Department of the Army, or the U.S. Army Infantry Center. It is published weekly using offset printing by the Public Affairs Office, 6751 Constitution Loop, Suite 602, Fort Benning, Ga., 31905. 706 545-4622. Circulation: 22,000. Everything advertised in this publication shall be made available for purchase, use or patronage without regard to race, color, religion, sex, national origin, age, marital status, physical handicap, political affiliation or any other non-merit factor of the purchaser, user or patron. If a violation or rejection of this equal opportunity policy by an advertiser is confirmed, the printer shall refuse to print advertising from that source until the violation is corrected. All editorial content of The Bayonet is prepared, edited, provided and approved by the Public Affairs Office of the U.S. Army Infantry Center.

The Bayonet is printed by Landmark Military Newspapers of Georgia, Inc., 506 Manchester Expressway, Suite A-8, Columbus, Ga. 31904, 706 317-2106, a private firm in no way connected with the Department of the Army, under exclusive written contract with Fort Benning. Landmark Military Newspapers of Georgia, Inc. is responsible for commercial advertising, delivery and subscriptions. The appearance of advertising in this publication, including inserts and supplements, does not constitute endorsement by the Department of the Army, or Landmark Military Newspapers of Georgia, Inc., of the firms, products or services advertised.

Maj. Gen. Walter Wojdakowski
Commanding General, Publisher

Bob Purtiman
Public Affairs Officer

Monica Manganaro
Director of Communications and Media Relations

Jennifer Gunn
Command Information Officer

Editor
Lori Egan
Lori.Egan@us.army.mil
706-545-4622

Staff Writers

Cheryl Rodewig
Cheryl.Rodewig@militarynews.com

Rachel L. Watkins
Rachel.Watkins@militarynews.com

Landmark Military Newspapers
General Manager
Danny Dean
Danny.Dean@militarynews.com

Distribution Manager

Kenneth Rayley
Kenneth.Rayley@militarynews.com

Graphics Team Leader/Prod. Coordinator
Jillian Potter

Graphic Artist
Sandra Pettee
Tanya Stroud

Sales Representatives

Judy Arnold, 706-317-2106 ext. 106

Tangee Edmondson, 706-317-2106 ext. 109

Denise Bowlin, 706-317-2106 ext. 111

Inside Sales Representative
Phyllis Wolf 706-317-2106 ext. 101

TO ADVERTISE IN THE BAYONET, CALL 706-317-2106

around Post

AIRBORNE COMPETITIONS

The Rigger of the Year competition is Wednesday and Thursday, and the Black Hat of the Year competition is Thursday. For more information, call 2nd Lt. Gary Khoury at 706-545-6494.

COMEDY SHOW

Comedian Bernie McGrenahan will host a comedy show from 11 a.m. to noon and 2 p.m. to 3 p.m. Thursday at Marshall Auditorium. The theme is "Happy Hour: Comedy With a 'Message.'"

Attendees, both Soldiers and civilians, will be given credit toward mandatory drug, alcohol and domestic education. Soldiers have to complete four hours and civilians have to complete three hours of substance abuse prevention every year.

To register a unit or directorate for the event or for more information, call Oscar Schlomer at 706-545- 7027 or 706-545-1138.

INTERNATIONAL SNIPER COMPETITION

The Eighth Annual International Sniper Competition is Thursday through Oct. 22.

U.S. teams from the Army, Air Force and Navy and snipers from Denmark, Spain, Canada and France will compete.

The events include aerial platform shooting, countersniper shooting, convoy life fire and day and night unknown distance shooting. There will be a 100 table vendor display Oct. 22 in Infantry Hall.

For more information, visit armysniper.org.

NATIONAL RED RIBBON WEEK TRAINING

Meet the Army Marksmanship Unit's Olympic gold medal winners 10 a.m. Oct. 24 in Marshall Auditorium during the "Go for the Gold — Not Drugs" training session sponsored by Fort Benning's Army Substance Abuse Program, Warrior Transition Battalion, Western Hemisphere Institute for Security Cooperation and Fort Benning Schools.

This training is open to all military, civilian and family members. This is mandatory training for unit prevention leaders and civilian train the trainers.

For more information, call Oskar Schlomer at 706-545-7027 or 706-545-1138. National Red Ribbon Week is Oct. 23-31.

BOSS MEETING

The monthly Better Opportunity for Single Soldiers meeting is 2 p.m. Oct. 30 at the Kelley Hill Rec Center. For more information, call 706-544-1411.

CLEAN OUT E-MAIL

The Directorate of Information Management encourages post e-mail users to perform routine house cleaning of all mailboxes.

This will reduce the overall database size of the e-mail system which will allow administrators to restore a server much faster if failure occurs. Also, the e-mail system will run more efficiently.

Empty deleted items weekly and move e-mails from your inbox to a personal folder offline or information may be lost. On Oct. 15, mailbox sizes will be adjusted to tier level size limits. Tier 1 is unlimited, Tier 2 allows 300 megabytes, Tier 3 users have 100 megabytes and Tier 4 has 75 megabytes.

For more information, call 706-545-2178 or e-mail benndoimhelpdesk@conus.army.mil.

ID CARDS TO BE ISSUED BY APPOINTMENT ONLY

Effective Nov. 1 the post ID card section will start operating on an appointment only basis. The goal is to service each customer in less than 10 minutes.

In addition to prescheduled appointments, there will be same day appointments available for people who have an emergency and need a card on that day. Emergencies include lost or stolen ID cards or an emergency medical situation. To make an appointment, call 706-545-4068 or 706-545-9085.

MCOE COMMUNITY UPDATES

The public is invited to attend the Maneuver Center of Excellence community update the first Tuesday of each month at 3 p.m., Classroom 6, in Infantry Hall, on Fort Benning.

The community update is an effort to educate the public on the latest news, timeliness, milestones, and progress being made as Fort Benning makes the transition to the Maneuver Center of Excellence.

For more information, call 706-545-4729.

REWARDS

A reward of $500 is being offered for information leading to the arrest and conviction of person(s) who stole a black, 2006 Miller-Built LS8218 20' two-axle trailer, serial number 5K1BU82061006086, and a number of tent frame poles from Wetherby Field between June 23-24.

A reward of $1,200 is being offered by U.S. Army Criminal Investigation Command for information leading to the identification, apprehension and conviction of the person(s) responsible for the theft of numerous sets of aluminum bleachers from Lee Field and Malone 7 between June 20-25.

Anyone having knowledge of the thefts, but not wishing to be identified will be briefed on options for confidentiality. For more information, call 706-545-7905 or the military police at 706-545-5222.

MOTORCYCLE SAFETY CLASS

To register for Motorcycle Safety Foundation courses, visit https://airs.lmi.org, select available courses, select Fort Benning in the garrison drop-down list, select the course from the drop-down list and select the date of the course desired using the calendar that pops up on the page.

There are two courses for each date: one for personnel using their own motorcycles and one for those using the trainer motorcycles.

Those experiencing difficulty registering should contact the Combat Readiness Office (Safety), Building 18, or call the MSF instructors at 706-545-0893.

HOUSING OFFICE RELOCATED

The housing office has relocated from Building 2621 in Soldiers' Plaza to Building 2619 in Soldiers' Plaza. Hours of operation are 8 a.m. to 4:30 p.m. Monday through Friday. For questions about off-post housing, call 706-545-3921. Unaccompanied personnel who have questions about on-post housing can call 706-545-2751.

CID RECRUITING

CID special agent duties comprise investigating felony crimes involving U.S. Army personnel and assets, crime prevention, and personal protection of U.S. and foreign dignitaries. CID special agents are federal law enforcement officers. CID needs qualified Soldiers.

The qualifications are: U.S. citizen, at least 21 years old, have a GT score of at least 110, possess two years of military experience, be a specialist or nonpromotable sergeant, suitable character established by a Single Scope Background Investigation leading to a Top Secret clearance, no record of psychological or pathological personality disorders, no record of unsatisfactory credit, at least 60 semester hours of college, no civil or courts-martial convictions, normal color vision and have a physical profile of 222221 or higher.

The training includes U.S. Army Military Police School Special Agent Course; advanced training in specialized investigative disciplines; opportunities to attend training at the FBI National Academy, the Canadian Police College, Scotland Yard and pursuit of a master's degree in forensic sciences from George Washington University. For more information, call Special Agent Jeremy McCormick at 706-545-0247.

1ST BATTLE COMMAND TRAINING GROUP

The 1st Battle Command Training Group Army Reserve in Birmingham, Ala., has immediate openings for sergeant first class through lieutenant colonel.

They train and validate USAR and ARNG units throughout the Southeast in wartime readiness. For more information, call 1st Sgt. Larry King at 205-987-8443 ext. 4410, Capt. John Walker at 205-444-5208 or Lt. Col. Anthony Escott at 205-444-5163.

CUSTOMER EVALUATION SYSTEM

It's easy to rate the services you receive from organizations on Fort Benning or anywhere in the world via the Interactive Customer Evaluation system.

Log onto the ICE Web site at http://ice.disa.mil from any computer, pick out the installation and service of interest and complete the online customer comment card, which will be sent for action directly to the organization rated. Those who leave their contact information will receive a response from the organization. ICE kiosks and terminals are located in customer service areas around Fort Benning or comments can be submitted from any computer using the Web site.

AER OFFERS HELP

The nonprofit Army Emergency Relief provides emergency financial assistance to Soldiers, retirees and their family members.

For more information, call 706-545-2536.

FOREIGN LANGUAGE WEB SITE

The Defense Language Institute Foreign Language Center offers a Language Materials Distribution System Web site with hundreds of free language survival kits and other materials for deploying service members. To view the shopping cart, visit https://lmds.dliflc.edu.

There are pocket-sized booklets with audio CDs, in more than 30 languages, ranging in topics from public affairs, cordon and search to medical terminology; and Headstart language DVD programs that use cutting-edge technology and computer animation to teach 80-hours of self-paced lessons and are designed to teach survival phrases in Iraqi Arabic, Afghan Dari and Pashto. Web site visitors must register before placing orders.

For more information, call 831-242-5376 or send an e-mail to scott.t.swanson@us.army.mil.

AROUND POST

Send information for Around Post to Lori Egan at lori.egan@us.army.mil.

Include event information, a contact name and number and the subject heading, "around post."

GOT AD?
706-317-2106

GOT STORY?
706-545-4622

GOT EVENT?
706-545-4622

If you would like to place an ad or share your news with The Bayonet please call the phone numbers listed above.

Deadlines to get advertisements or event listings into The Bayonet are Fridays at noon before the publication date.

Everyone Deserves a Beautiful Smile

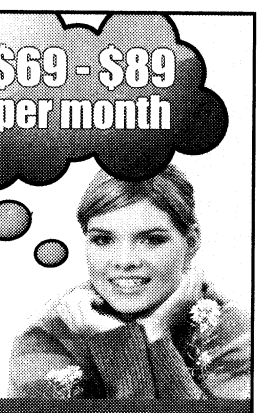

Braces for $69 - $89 per month.
No Down Payment
A perfect plan for today's economy.
Based on a 36-month plan. Please see provider for details about your plan. Fees may vary. Call for details about retention phase and length of treatment.

ORTHODONTIC CARE OF COLUMBUS
Dr. H. M. Bush
Dr. Leroy O. Venn
Member, American Association of Orthodontists

Save an average of $800
• Most Insurance Plans Accepted
• Certified Provider of Invisalign

Call today for your FREE consultation and exam.
Columbus | 706-324-4665
3031 Manchester Expressway
Columbus Park Crossing, Unit 2M
www.orthodonticcarega.com



Dedicated to a tradition you can see.

A welcomed addition to our tradition of care.

Casey C. Geringer, DO

We are pleased to announce that Dr. Casey Geringer has joined the Hubbard-Henslee Center for Eye Surgery, specializing in the medical and surgical treatment of glaucoma.

She completed a residency in Ophthalmology at Henry Ford Hospital in Detroit, Michigan where she served as chief resident her senior year. Dr. Geringer then completed a one-year fellowship in glaucoma at Henry Ford Hospital.

Prior to her residency, Dr. Geringer earned a bachelor's degree in Exercise Science from the University of Nebraska and completed medical school at Des Moines University in Iowa.

She recently co-authored a chapter on the medical treatment of glaucoma that has been accepted for publication in the International Ophthalmology Clinics.

If you are looking for a new ophthalmologist or have glaucoma, call Dr. Geringer today at 706-324-4321 to schedule an appointment.

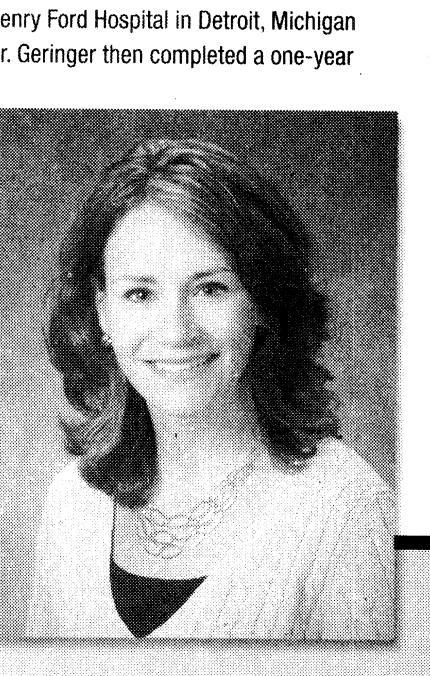

- Cataract (No Stitch) Surgery
- Glaucoma Surgery
- Multifocal IOLS
- Diabetic & Retinal Laser Surgery
- Oculoplastic Surgery
- Laser Vision Correction (Lasik)

Hubbard·Henslee
Center for Eye Surgery
Steven L. Henslee, MD • Board Certified
Casey C. Geringer, DO • Glaucoma Fellowship Trained
706-324-4321
2012 10th Avenue • Columbus, Georgia • www.hubbard-henslee.com

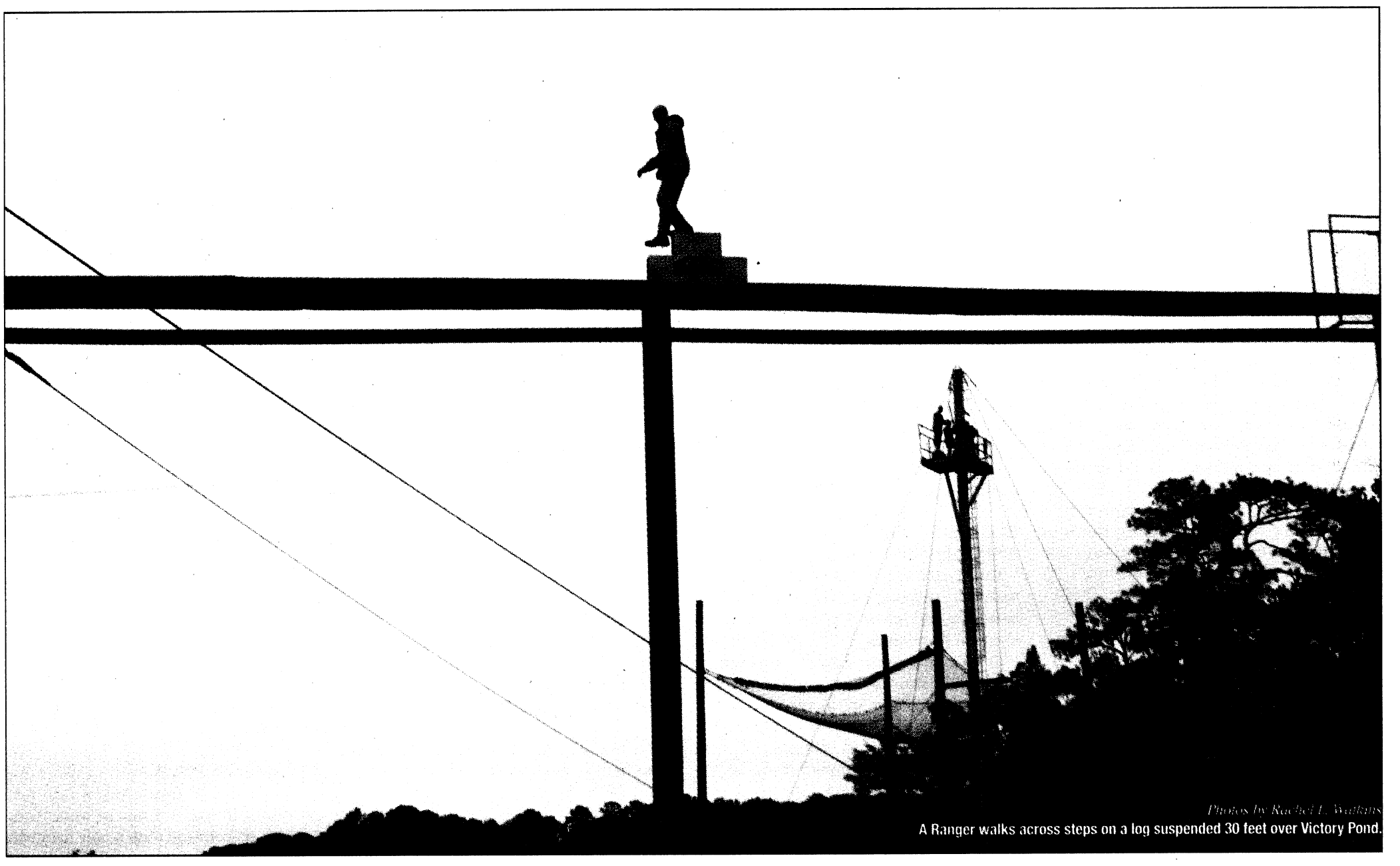

Photos by Rachel L. Watkins
A Ranger walks across steps on a log suspended 30 feet over Victory Pond.

Rangers test combat water survival skills

THE BAYONET
Rachel L. Watkins

Ranger School students tackled the combat water survival test Sept. 15 at Hurley Hill.

After walking across a log suspended over Victory Pond, doing a commando crawl on a rope, flying down a zip line and dropping into the pond with a MOLLE and a mock M-16, Rangers were wet and tired, said Capt. Keith Ingram, the 4th Ranger Training Battalion's A Company commander.

"A pretty significant amount of a Ranger's training is in the water, so it's important to know whether he can maintain himself in the swamp," Ingram said.

The other part is facing fears, he said.

"Part of being a Ranger is being able to work in harsh environments and to deal with scenarios where you might have an inherent fear," he said.

Ranger Clayton Celmer is afraid of heights. He didn't look down as he climbed the ladder to the zip line. When he got on the zip line, he looked at the hand grip and nowhere else.

"My adrenaline started pumping and all I could think to do was yell 'Ranger' as loud as I could," he said. "When I got to the bottom, I felt a little better about being in high places."

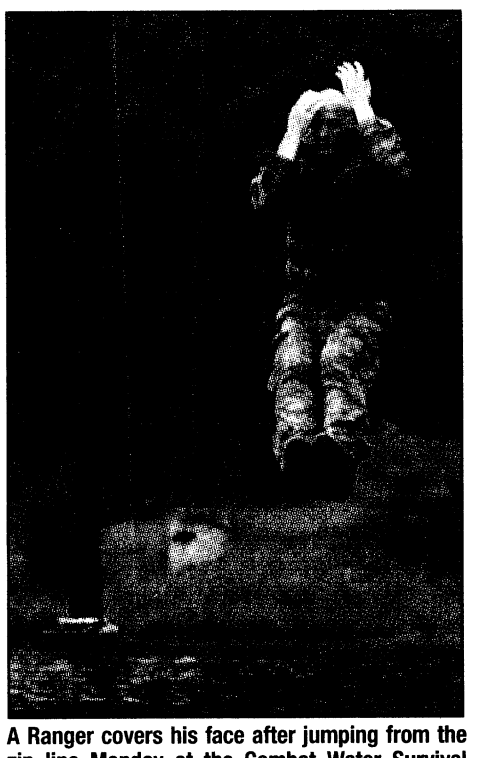

A Ranger covers his face after jumping from the zip line Monday at the Combat Water Survival Assessment test at Victory Pond.

Ranger Sam Casell said he is "a little" scared of heights but his fear doesn't get to him.

"Fear isn't a big deal," he said. "It's your ability to control your fear. What this training teaches is that even though you might be afraid of heights or water or pain, you still have to face it and overcome it."



Ranger Jay Saculla drops in to Victory Pond after doing a commando crawl on a rope and touching the Ranger tab.

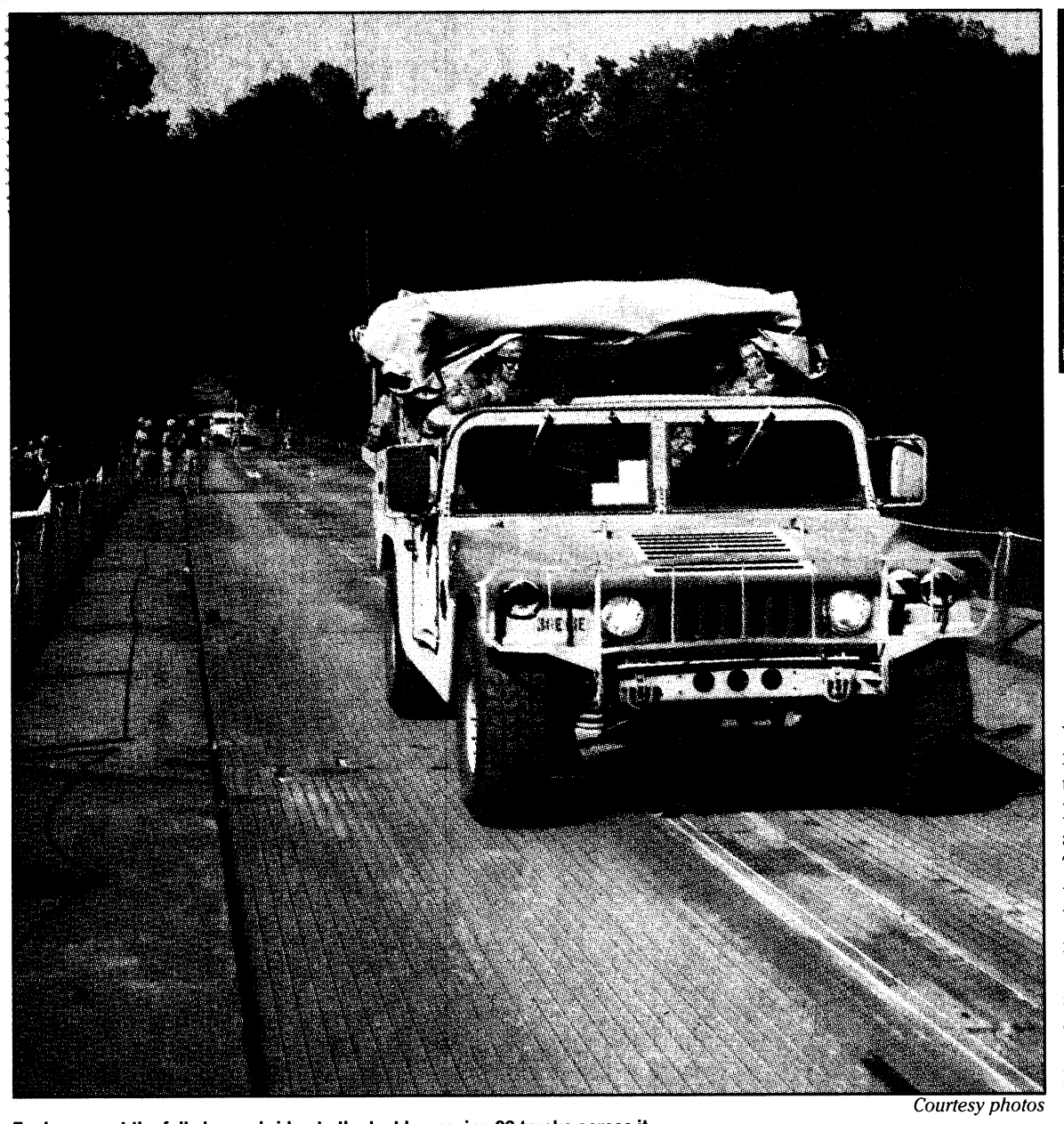

Courtesy photos
Engineers put the full closure bridge to the test by moving 80 trucks across it.



On the last day of the two-week FTX, engineers built a full closure bridge in three hours.

'Constant readiness'

Engineers conduct two-week FTX

THE BAYONET
Rachel L. Watkins

Soldiers of the 362nd Engineer (Multi-Role Bridge) Company wrapped up their annual two-week field training exercise Sept. 25. During the exercise, they conducted night land navigation, convoy operations, and MOUT and demolitions training. They built a rafting bridge — used to ferry vehicles — and a full closure bridge — one that reached from one river bank to the other.

The FTX was designed to replicate situations the Soldiers may find in combat.

Spc. David Aiken spent a year in Iraq. On his first night there, he was assigned to help rebuild a bridge that had been destroyed on a main supply route near Camp Rustamiyah. The engineers worked for three days in 18-hour shifts. From that experience, Aiken said, he learned the importance of "constant readiness." The FTX drove home that point.

"The only way to do the job is to *do* it. You can sit at the motor pool or do drills all day, but you really get a feel for (what it's like in combat) when you're out in the field," he said. "The field prepares you for a worst case scenario. It's about making it as rough as you can here, so it's not as bad overseas."

The FTX wasn't just about building bridges.

"That's their mission, but they also have to focus on basic Soldiering skills like land nav, shooting a weapon and first aid," said 2nd Lt. Jaime Lopez, platoon leader. "For most of the Soldiers, the last time they saw Infantry tactics was basic training, so this is a good refresher course for them."

Paratroopers' patron, Mr. Airborne, honored at memorial

THE BAYONET
Bridgett Siter

"Cpl. Lassen."
"Cpl. Don Lassen."
"Cpl. ... Donald ... Douglas ... Lassen."

Three times the sergeant major called that name, and three times he was met with silence. Then, three rifle volleys and the playing of *Taps*.


Lassen

Having presided over countless roll calls just like it, Don Lassen would have been proud. "Mr. Airborne," the founder and president of the Airborne Historical Association, the president of the Atlanta Chapter of the 82nd Airborne Association and the editor of the *Static Line*, a monthly newsletter dedicated to all things airborne, died Aug. 7 at the age of 86.

Lassen's widow, Fran, his family and nearly 50 members of the Airborne Association gathered Sunday at the Airborne Walk to honor the World War II veteran who was remembered as the "bearer of the airborne legacy."

"If he saw something needed to be done, he took responsibility for it," said Ben Reese, 91, one of three surviving members of the original Airborne Test Platoon, which took to the sky over Lawson Field for the first time in 1940. "He thought it was important to remember our (airborne) heritage, so he really pushed this thing over the years. If he didn't, it would've gone dead. I really think so."



Bridgett Siter
The Don Lassen family and members of the Atlanta Chapter of the 82nd Airborne Association attended a memorial ceremony for Lassen Sunday at the Airborne Walk. The Silver Wings jumped onto Eubanks Field and presented Lassen's widow, Fran, a baton inscribed with a tribute to her late husband.

Lassen, a Chicago native, was drafted in 1942 after planting himself in front of the draft officer's desk. He was sent to the 86th Division in Camp Howze, Texas, where he found himself surrounded by other draftees who were less enthusiastic about serving.

"None of them wanted to be there. None of them," Lassen said last year during the annual Airborne Awards Festival. "I thought, 'Geez, I'm the best man in the 86th. If I'm the best man in the whole outfit, I better find another outfit."

So Lassen volunteered again, this time for the 82nd Airborne Division. He spent three years with the 505th Parachute Infantry Regiment — "just long enough to get the war over with" — and made 25 jumps — "just enough to get my belly full of it." Those three years shaped his life, said Lassen, a veteran of the Normandy invasion and the Battle of the Bulge.

"The airborne made men out of boys. I was only 19, and it made a man out of me," he said.

In 1947, he launched the *Static Line*, a one-page newsletter dedicated to the perpetuation of the airborne brotherhood. He hosted the annual Airborne Awards Festival, a gathering of paratroopers from every generation, and led efforts to construct the Airborne Walk, which was dedicated in 1986.

The walk, where thousands of new paratroopers pin wings to their lapel each year, will forever speak of Lassen's dedication to a cause he believed in, said Lt. Col. Jon Ring, commander of the 1st Battalion (Airborne), 507th Parachute Infantry Regiment.

"Don was the man who carried the pride of the airborne community on his shoulders," Ring said. "Here he forever linked the paratroopers of that day — his day — and every phase of airborne history since."

Two members of the Silver Wings, Fort Benning's parachute exhibition team, jumped onto Eubanks Field during the ceremony, handing off a baton in mid air. They presented the baton to Lassen's widow.

"He would've enjoyed this," Fran Lassen said of the ceremony. "He would've been proud."

Bridgett.Siter@us.army.mil

ROBERT S. POYDASHEFF
COL United States Army (ret.)
Attorney at Law
former Staff Judge Advocate
Specializing in Military & Administrative Law
944 2nd Avenue
Columbus, Georgia 31901
Phone: 706-317-3224

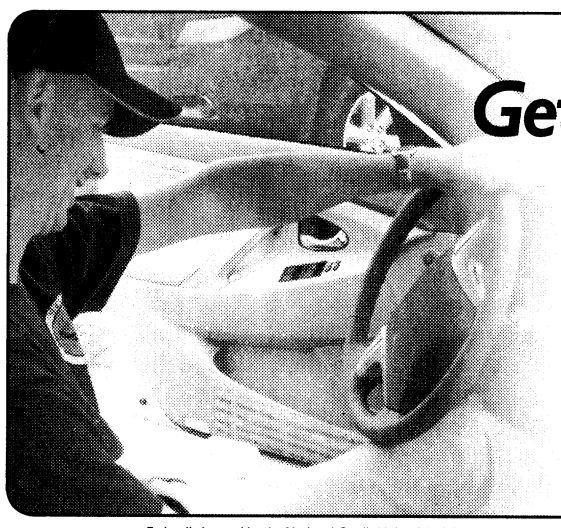
Get a Full Feeling in Your Wallet
RATES AS LOW AS 4.14%*
SAVE NOW WITH SERVICE CREDIT UNION'S BEAT-THEIR-RATE AUTO LOAN GUARANTEE*
Today with high prices at the pump, you need to think twice about your transportation costs. Get the best rate on a fuel-efficient vehicle with Service Credit Union's *Beat-Their-Rate* Auto Loan guarantee.* Let us help cut your fuel costs for the long haul.
Apply online or by phone 24/7.
servicecu.org • 800.936.7730
SERVICE CREDIT UNION
For People on the Move℠
NCUA Federally Insured by the National Credit Union Administration.*Eligibility determined by credit score. Match+ (*Beat-Their-Rate*) applies to auto loan terms and restrictions that are consistent with Service Credit Union's (SCU) 12-72 month loan rates. Other loan terms do not apply. If SCU can not beat competitors' APR, we will credit $100 to a qualifying member's Service Credit Union account up to 30 days after Service Credit Union application, upon the applicant presenting a copy of their signed loan note & disclosure from the competitor. Dealer financing, non-financial loan rates and terms, and the institutions predetermined by the credit union are excluded from this promotion. Offer subject to change without notice.** Rate shown is Annual Percentage Rate (APR), accurate as of 9/1/08, and subject to change without notice. The APR reflects a .35% reduction for direct deposit and automatic payment (example: 4.49 APR less .35% = 4.14%). Example: A $20,000 auto loan with a rate of 4.14% APR for 60 months: Monthly payment is approximately $369.60. Total finance charge is approximately $2175.72. Offer available on new, used, or current Service Credit Union Auto Loans that qualify for additional funds of $2,500 or more.

Ashworth UNIVERSITY
Let Ashworth help you study ANYWHERE for a career that can take you EVERYWHERE!
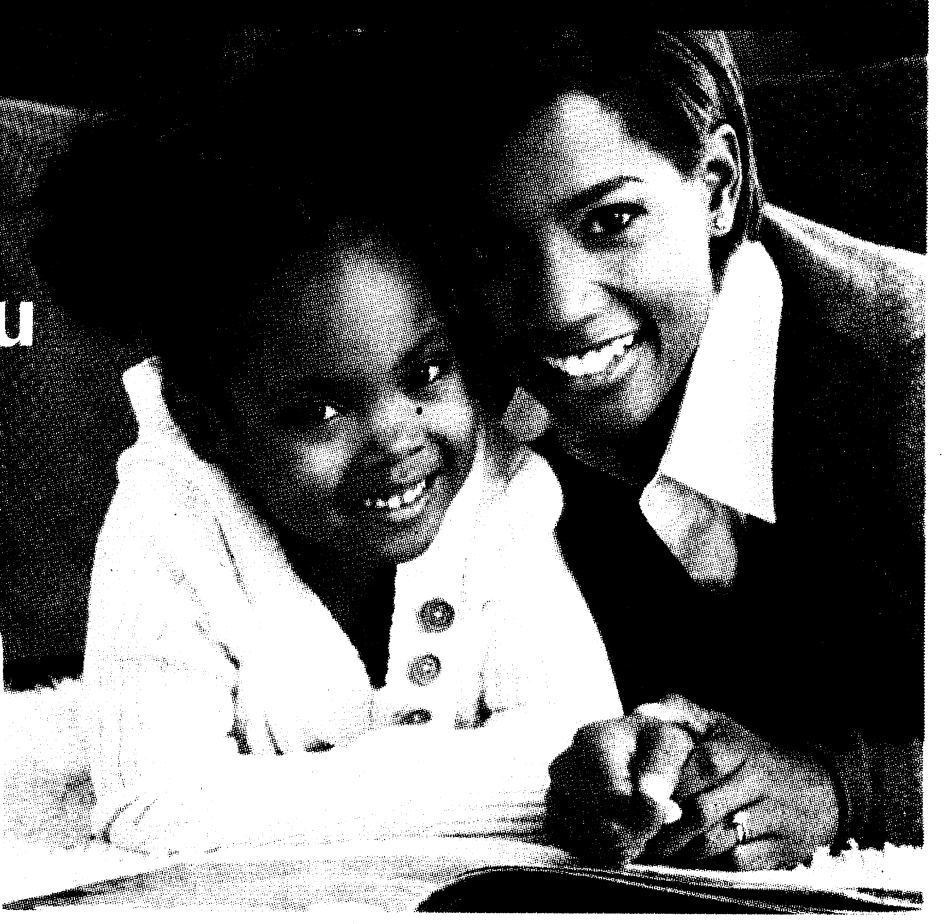
Now every member of your military family can get a great education with no out-of-pocket costs!
You and your spouse deserve a great education, and now you can get it! Ashworth can help you choose from over 70 different programs to find a career that's in demand all over the country in fields such as:
- Medical Transcription & Billing
- Child Care & Childhood Education
- Business & Finance
- And Many More

We're fully accredited and approved for DANTES, and GI Bill funding, so you can get an Ashworth education with **no out-of-pocket costs!** And your spouse can get funding through the Career Advancement Accounts program.
Ashworth's flexibility makes it easy to study anytime and anywhere you like. Our online option lets you **study 24 hours-a-day, 365 days a year** no matter where in the world your military career takes you.
Fort Benning Spouses:
Get up to $6,000 for your education!
Now you, too, can get the money you need! Learn how you can get up to $6,000* to further your education through the Career Advancement Accounts program. Call an Ashworth military expert at **1-866-604-4555** for more information now!
*Eligible spouses can receive $3,000 per year for a maximum of 2 years
Fully Accredited by: DETC
Get the great education that leads to a great career!
Call 1-866-604-4555 Or visit www.AshworthMilitaryFamily.com

Post remembers Soldier who was killed by IED

USAIC PUBLIC AFFAIRS
Anthony C. O'Bryant

Fort Benning honored a Soldier described by his family, friends and fellow Soldiers as a dedicated Soldier who would do anything for others Oct. 2 at The Infantry Center Chapel.

1st Lt. Mohsin Naqvi died Sept. 17, nearly seven years to day he enlisted, from wounds suffered after his vehicle struck an IED during a routine patrol in Gerdia Seria, Afghanistan..

Naqvi was born July 27, 1982, near Islamabad, Pakistan. Eight years later his family moved to Chicago when his dad took a new job.

He had a great sense of humor, said friends and family, and would give a stranger the shirt off his back without question.

"You could tell when he was home, because there would always be something going on and somebody was laughing," said Hassan Naqvi, Mohsin's brother.

"His favorite movie growing up was *Rambo,*" Hassan said. "He wanted to be Rambo."

Mohsin wanted to enter the Army as soon as he graduated from high school, but his parents insisted he go to college first. And that was his path until Sept. 11 when he joined the Reserves as a combat medic.

"After 9/11, he told my parents that college was going to have to wait," Hassan said. "It was more important to join the Army."

He deployed to Iraq from 2002 to 2003 as a combat medic in support of Operation Iraqi Freedom with his New York Reserve unit.

After Naqvi's first deployment, he moved to Rochester, N.Y., to study at the Rochester Institute of Technology where he attended Reserve Officers' Training Corps. He earned his bachelor's degree from Geneseo University.

In 2005, he was commissioned as a second lieutenant. After completion of the Infantry Officer Basic Course at Fort Benning, his first duty station was as an executive officer for A Company, 2nd Battalion, 58th Infantry Regiment.

While serving on Sand Hill, Mohsin was promoted in July 2007 to first lieutenant. His second assignment was with Headquarters and Headquarters Company, U.S. Army Infantry Center as the company executive officer where he worked alongside Staff Sgt. Reggie Brooks.

"He was a real professional Soldier, and whenever there was something hot, Lieutenant Naqvi took care of it," Brooks said. "He was a great example for young commissioned officers."

When not wearing ACUs, he wore his gym clothes, said Heather Lockard, who Naqvi asked to take care of his dog, Rambo. "Working out gave Mohsin a chance to relieve stress or boredom," she said. "If he wasn't at the gym, he would be hanging out or driving around post with Rambo. The two were inseparable.

"Rambo was not just Mohsin's dog," she said. "He was his companion and his best friend. He would take Rambo everywhere with him even if it were just five feet."

Before he deployed to Afganistan, Naqvi married his wife, Raazia.

He deployed in July and his job was supposed to be as an executive officer working logistics on the forward operating base. But his mission changed after he agreed to help train a police mentoring unit, said Capt. Carl Purgerson, Naqvi's former company commander. That decision took him out of the safety of the FOB and into a volatile area littered with IEDs.

He and four other Soldiers died from wounds suffered after their vehicle struck an IED.

During a memorial service, Purgerson remembered Naqvi.

"A lot of times we would sit in my office and talk about world issues, and what they mean for us Soldiers," he said.

The two talked at length about the challenges Naqvi faced as a Soldier of the Islamic faith, Purgeson said.

"He faced a lot of criticism because of his faith, and people would ask him how he could fight against Muslims who are causing turmoil in the world. And he would simply say, because it is my duty and they are wrong," said Purgerson. "He represented his faith and name so well. His family should be proud."

Re-enlistment

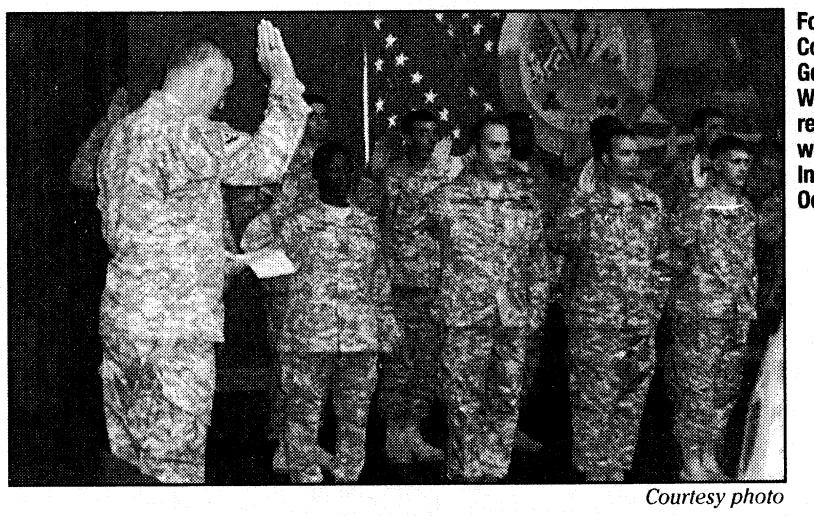

Courtesy photo

Fort Benning's Commanding General Maj. Gen. Walter Wojdakowski re-enlists Soldiers with the 197th Infantry Brigade Oct. 3.

Chilean cadets complete WHINSEC leadership course

WHINSEC PUBLIC AFFAIRS
Lee A. Rials and Grace Florez

When 144 cadets from the Chilean Military Academy graduated from a nine-day leadership course at the Western Hemisphere Institute for Security Cooperation Sept. 29, they're training was not entirely compete. The next day the cadets returned to class to prepare for a three-day visit to Washington D.C. as a part of their leadership experience.

The leadership course at WHINSEC is a requirement for all Chilean military students to graduate from their academy and the cadets find the course worthwhile, said cadet Vanesa Rojas Vargas.

"I think one of the aspects about WHINSEC I could highlight is the professionalism and the team work of its instructors," Vargas said.

Other cadets agree, but this was not the only aspect of the training that left an impression. Cadet Claudio Sáez Contreras was complimentary of the U.S. and partner nation instructors, but added that our Soldiers were also to be commended.

"When I arrived at WHINSEC, I was impressed by the instructors' professionalism, team work, and conviction. U.S. Army Soldiers train day-by-day. They are prepared for anything, and their training is one of their top priorities."

"It has been a good week professionally," said Cristobal Raggi, a U.S. citizen. Raggi was born when his father was a Student in Boston and he and his family moved to Santiago, Chile when he was two years old.

Raggi said he tried to return to the U.S. to join the Marine Corps, but his father wouldn't allow it, so he began studying Physical Education in a Chilean university. After three years, he was accepted to the Chilean Military Academy. Now he is becoming an Infantry officer and later he plans to be a helicopter pilot.

His experience at WHINSEC will come in handy when dealing with subordinates, Raggi said. "I wanted to learn how U.S. officers and NCOs work together," he said. "I want to be an humble leader."

Capt. Raul Ferreira, the commandant of the fourth-year students at the Chilean Military School, said overall the training his cadets received in the United States was good.

"The cadets acquired good experiences, and reinforced their military knowledge," Ferreira said. "They also learned to interact with soldiers from another army. These encounters have contributed to the cadets' professional development."

While the group was in Washington D.C. they were addressed by the Assistant to the Chilean Army attaché, Col. Luis Fuenzalida, who outlined what is expected of them as they enter the Chilean Armed Forces.

lee.rials@us.army.mil

Rake In The SAVINGS

3 pc. Cherry Tables
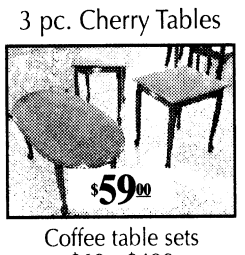

Coffee table sets $69 - $499

Lift Top Coffee Table w/ Storage. 3pc set.


$50 OFF
Any Sofa/Loveseat purchase $399 and up.
1 coupon per customer.


5 piece Dinette $149.00
Dinettes $149 - $799



Sofa & Loveseat
Many colors to choose from!
Sets marked at $649.
Chaise lounge available.

Standing Mirror
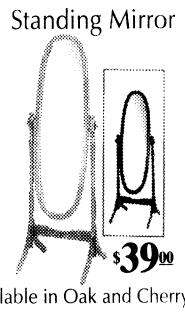

Available in Oak and Cherry.

Girl's Bedroom Suite
Dresser, Mirror & Twin Headboard/Bedframe


Chest & Nightstand available.
Available in Pink or White.

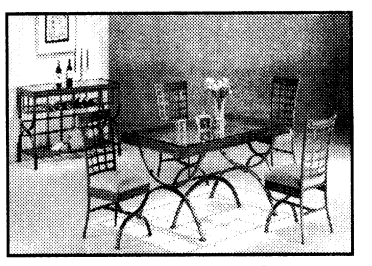
5 pc. Dining Set $449.00

Vanity w/ bench
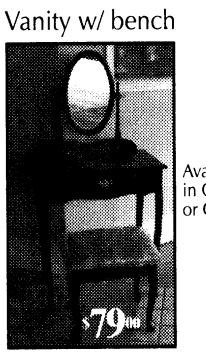

Available in Cherry or Oak.

Canopy Beds
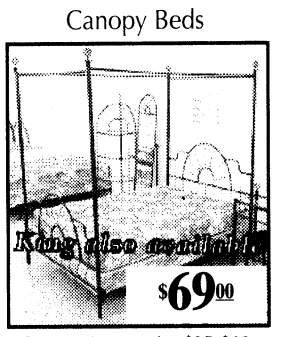

Canopy Accessories $35-$69
Nightstands, etegeres...



Roller glides, dresser w/ mirror, headboard and frame
Bedrooms $219 - $1399

SPECIAL PURCHASE
PILLOW TOP SETS
QUEENS $239
KINGS $359

Same Day Delivery! Pick It Out This Morning, Sit On It Tonight! Free Layaway!

Classic Plus $59.50
Twin $59.50 ea. pc. Queen $94.50 ea. pc.
Full $84.50 ea. pc. King $86 ea. pc.

Sleep Easy 7 yr. Warr. $84.50
Twin $84.50 ea. pc. Queen $122.50 ea. pc.
Full $104.50 ea. pc. King $113 ea. pc.

Accord Pillowtop $95
Twin $95 ea. pc. Queen $125 ea. pc.
Full $110 ea. pc. King $120 ea. pc.

Chiro Cloud 20 YR. WARRANTY
Twin $139 Ea. Pc.
Full $169 Ea. Pc.
Queen $189.50 Ea. Pc.
King $183 Ea. Pc.

Posture Phase One 10 yr. $89.50
Twin $89.50 ea. pc.
Full $109.50 ea. pc.
Queen $124.50 ea. pc.
King $120 ea. pc.

Regal Splendor
Twin $99.50 ea. pc.
Full $124.50 ea. pc.
Queen $149.50 ea. pc.
King $133 ea. pc.

Memory Foam Special Purchase
Queen $799
King $899

*Prices Apply When Sold in Sets
Quality Furniture • Warehouse Prices

BARGAIN FURNITURE WAREHOUSE
3731 Macon Rd.
Columbus, GA 31907
706-569-7055
Open 7 Days A Week
Mon. - Fri. 10-8
Sat. 10-6 • Sun. 1-6
Visa, MC, Amex, Checks

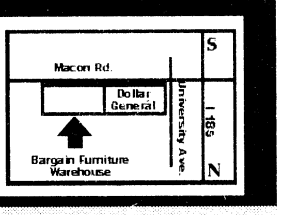

www.bargainfurniturega.com

Huge Estate Auction • Sun., Oct. 12th • 1:30 PM
New Location: 5344B Kolb Ave. • Columbus
Antiques, Collectibles & Household Items
Upscale Antiques, Glassware, Coins, Jewelry, Silver, China, Crystal, Rugs, Appliances, Modern Day Furniture, Outdoor Furniture, Paintings, Toys, Hummels, Tobys and All Sorts of Collectibles.
Come Join Us & Bring A Friend! • Concessions Available.
As Always, This Will Be A Great Auction - So Join Us For A Fun Afternoon! • Pictures & List at weaci.com - Click on Anne's
Terms: B.P. Auction • Cash, Checks, Credit Cards.
706-653-9006 • Anne's Estate Auctions, Inc. • GA 165

CAR INSURANCE
SO GOOD



YOU'D TAKE AN OATH TO GET IT.

You don't lead an ordinary life. The last thing you need is ordinary car insurance.

That's why GEICO offers our military customers simple payment plans, 24-hour service, vehicle storage options and storage protection plans, whether you store it yourself or on base.

For seventy years, GEICO has been serving the special needs of the special people who serve our country. We're ready to do it for you.

GEICO.

Call our local office – coverage available by phone.

(706) 689-2787 | 3905 Victory Dr. | Columbus
In the Papa John's Shopping Center

GRADUATIONS

DRILL SERGEANT OF THE CYCLE



STAFF SGT BRANDEN WELLS
Drill Sergeant of the Cycle
C Company, 2nd Battalion,
19th Infantry Regiment

Wells is from Casper, Wyo. He joined the Army in November 2003. His previous assignment was Fort Riley, Kan.

SOLDIER OF THE CYCLE



PVT SCOTT DINEHART
Soldier of the Cycle
C Company, 2nd Battalion,
19th Infantry Regiment

Dinehart is from Cleveland, Ohio. He enlisted in the Army in October 2007. His duty station is Sinai, Egypt. He enjoys football and basketball.

DRILL SERGEANT OF THE CYCLE

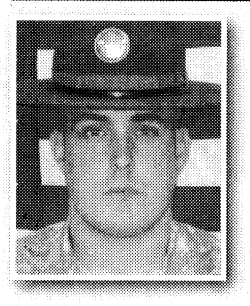

SGT 1ST CLASS PATRICK DOHERTY
Drill Sergeant of the Cycle
B Company, 2nd Battalion,
58th Infantry Regiment

Doherty is from Duluth, Minn. His previous assignment was Fort Carson, Colo. His enjoys motorcycling and spending time with family.

SOLDIER OF THE CYCLE



PVT RICKEY BAKER
Soldier of the Cycle
B Company, 2nd Battalion,
58th Infantry Regiment

Baker is from Lomalinda, Calif. His next duty station is Fort Lewis, Wash. He enjoys martial arts and acrobatics.

Soldiers: Return from Iraq Sunday

Continued from A1

the return to be more personal for our Soldiers," Fulbright said. "This is their final destination; after the ceremony, these Soldiers will be released until Wednesday. But first, they get a safety briefing."

There have been a lot of changes in the 15 months the Soldiers have been deployed, Fulbright said. Traffic patterns have changed because of construction and growth, and driving is going to be new again. The Soldiers haven't had alcohol so they have no tolerance; and there is the risk of post traumatic stress disorder.

"We lose Soldiers because they do things they haven't done in 15 months," Fulbright said. "Big Army is aware of these risks and we need to make sure our Soldiers know about them."

Before the Soldiers go on block leave, there will be 21 days of reintegration training.

According to Military OneSource, it's normal to feel out of sync after deployment and the Web site offers these tips for reintegration:

Talk with your spouse. Sometimes it's easier to reconnect if you talk while doing something else together, like taking a walk or working out.

Ease back into intimacy. It's not easy to regain physical and emotional closeness after stressful situations.

Be patient with yourself and your family. Fatigue, confusion and worry, common during this transition, can lead to short tempers.

Tell family members that you're proud of them. Focus on the positive changes you see at home, and let your family know you appreciate them.

Expect your children to test the rules now that both parents are home. Set aside time with your spouse to come up with an approach you both agree on.

Make time in your schedule for family activities. Include one-on-one time with each of your children.

Watch your spending. It's tempting to celebrate your return with dinners out or special gifts, but it's important to stay within your means.

Know when to seek help. If you, your spouse, or other family members are feeling signs of stress, physical or emotional, it's important to seek expert help — the earlier the better.

Lori.Egan@us.army.mil

Manual: Elevates stability operations

Continued from A1

Ultimately, the people are the focus of stability operations. So while we work to establish good governance, economic recovery, security and rule of law, we also have to give those non-government organizations the space and freedom to be independent of the military and transparent to the people they are helping so they can do their jobs."

Stability operations must be part of the entire military-planning process, Caldwell said.

"Some people are talking about pre-emptive stability operations. They are doing that because we literally need to plan for and resource it before military operations begin," he said.

This isn't an entirely new concept, officials said. Soldiers and leaders have been performing the five critical tasks of establishing civil security, establishing civil control, restoring essential services, supporting governance and supporting economic and infrastructure development around the globe for years.

But now, they said, these tasks will be addressed before, rather than after, conflict, and conducted within the context of peacetime.

"We intended for this manual to be used by all the services, all the departments and agencies of government and all the NGOs who might be participating in a Stability Operation," Leonard said.

Field Manual 3-07, Stability Operations, represents a milestone in Army doctrine, Caldwell said.

"It is a roadmap from conflict to peace, a practical guidebook for adaptive, creative leadership at a critical time in our history," he said.

"This manual postures our military forces for the challenges of an uncertain future, an era of persistent conflict where the unflagging bravery of our Soldiers will continue to carry the banner of freedom, hope and opportunity to the people of the world."

www.thebayonet.com

Here's My Card...

Vincent J. Pasquarello, DMD
Family Dentistry
2751 Warm Springs Rd.
Suite B
Columbus, GA 31904
(706) 221-2824
(706) 221-2834
Military Families Welcome
New Patients Welcome
Now Accepting:
United Concordia/Tricare
Metlife · Cigna · Delta Dental
Convenient Hours

Columbus' Kids Dentist!
Dr. James Lopez, DDS, MS, MS, PC
The convenience of orthodontics and pediatric dentistry in one location.
Tricare Accepted!
1834 Warm Springs Rd. • 706-324-1834 • columbuskidsdentist.com

Nothing feels closer to home.
• Large Outdoor Pool
• Game Room
• FREE Wireless Internet
• FREE Internet Access in Lobby
• FREE local Calls
• FREE Continental Breakfast
• Commercial Rates Available for Fort Benning Contractors
"The Best Value Under The Sun"
DAYS INN-FORT BENNING
3170 VICTORY DRIVE
FOR RESERVATIONS CALL
(706) 689-6181
Days Inn
Just 2 Miles From Fort Benning Gate

POWDER COATING OF COLUMBUS, INC.
2218 12TH AVENUE, COLUMBUS, GA 31901
706.563.0562
powdercoatingcolumbus.com
CALL US FOR ALL YOUR FINISHING NEEDS!
MOTORCYCLE, CAR RESTORATION, FENCING, FURNITURE, STEEL OR ALUMINUM

Cutting Up SALON
2723 Manchester Expy.
behind the Waffle House
706.507.4593
Specializing in Military Haircuts
* Military Discounts *
• Women's Color & Foiling
• Waxing • Facials
• Ear Candling • Kids Hair
$5 off any service w/ ad
Sally Fulcher, Owner/Master Cosmetologist

"Stop. Go. Pennzoil."
PENNZOIL
PENNZOIL 10 MINUTE OIL CHANGE
QUICK • CLEAN • CONVENIENT
Change Oil
Lube Chassis
New Oil Filter
Wash Windshield
Check: Air Filter
Tire Air
All Fluids
Wiper Blades
Vacuum Interior
Tire Rotation
and more!
706 324-7863
920 VETERANS PKWY.
No Appointment Necessary!

Independence Place APARTMENTS
The Place You Can Call Home
Resort Style Living
Fully Furnished Units
Flexible Leasing Options
1534 Antietam Dr.
Columbus, GA 31907
706-689-1026
Located right next to Sand Hill.
www.LiveAtIndependence.com

Expression
You are cordially invited to attend our
FALL OPEN HOUSE
Tuesday, October 14, 2008 • 5:30 – 7:30 PM
RSVP by October 10, 2008
Complimentary UV photos and skin analysis. Discounts will be given on specific products.
JAIN PLASTIC SURGERY, P.C.
2522 Warm Springs Road
Columbus, GA 31904
(706) 322-9313 ph
Learn more about
Cosmetic Procedures • Obagi™ Nu Derm • NIA 24™ • Juvederm Ultra™ • Juvederm Ultra Plus™ • Botox® Cosmetic • Permanent Makeup • Radiesse™ • Microdermabrasion Restylane™ • Perlane™ • Sculptra™ • Xteme Lashes™ • Laser Procedures • Medical Grade Chemical Peels and Facials
Visit us at www.jainplasticsurgery.com

Just Because You Fear the Dentist Doesn't Mean Your Kids Have To...
Mark A. Lawrence, D.D.S., P.C.
Cephas V. Thomason, III, D.D.S.
Pediatric Dentistry
706-327-6262
3623 Calvin Dr.
Columbus
www.Kidzteeth.com
Woodruff Road, Manchester Expressway, Calvin Drive, Macon Speights Road, Veterans Parkway, N

Make Advertising Easy! Use Your Business Card!!
THE BAYONET
706-317-2106

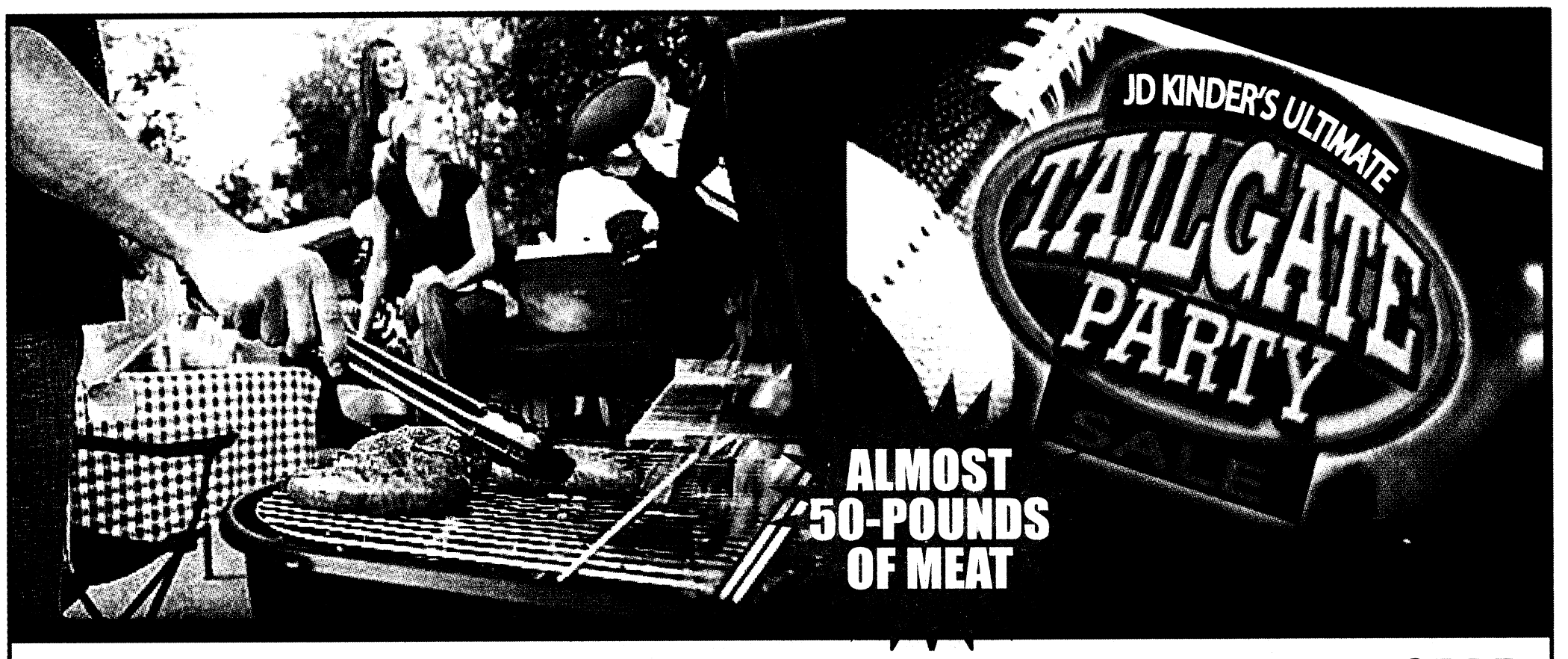

THANK YOU FOR SERVING THE FINEST MILITARY IN THE WORLD.
WITH A MINIMUM PURCHASE: YOU CAN THROW A TAILGATE PARTY FOR (50) OR MORE PEOPLE OR FEED YOUR FAMILY FOR TWO WEEKS. OUR FALL GIFT TO YOU, ALMOST 50-POUNDS OF MEAT INCLUDING RIB EYE STEAKS FROM PHENIX FOODS.





24-PIECE HOME PACKAGE $1998

COLLECTION INCLUDES: SOFA, LOVESEAT, 3 PC TABLE SET, PAIR OF LAMPS, 5PC ACCESSORY PACKAGE,QUEEN SIZE BED, DRESSER WITH MIRROR, ONE NIGHTSTAND, METAL AND GLASS COUNTER HEIGHT TABLE WITH 4 STOOLS



COUNTER HEIGHT TABLE WITH 4 STOOLS



COULNTER HEIGHT TABLE WITH 2 STOOLS, 2 BENCHES AND CORNER STOOL

LIMITED TIME!
Serta DARE to COMPARE
Serta Perfect Sleeper Special Edition!

Memory Foam superior pressure relief
Foam Encased increased edge support and durability

INCREDIBLE VALUE!
TWO FREE MEMORY FOAM PILLOWS WITH EVERY PURCHASE

PERFECT SLEEPER COMFORT CHOICE FIRM	PERFECT SLEEPER COMFORT CHOICE PLUSH	PERFECT SLEEPER COMFORT CHOICE EURO TOP
$798 QUEEN SET	$798 QUEEN SET	$798 QUEEN SET

SECTIONAL PRICE IS $1798
OR SOFA AND LOVESEAT
PRICE $1398

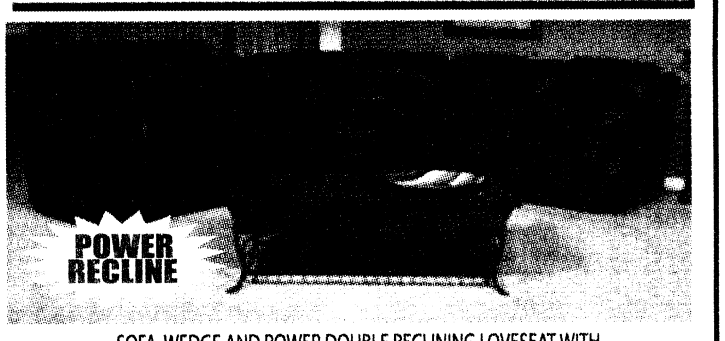

SOFA, WEDGE AND POWER DOUBLE RECLINING LOVESEAT WITH CONSOLE CAN BE PURCHASED AS SECTIONAL OR SOFA AND LOVESEAT



LEATHER THEATER SEATING WITH 2 CUP HOLDERS AND RECLINER



FULL SIZE PLATFORM BED WITH BUILT IN MP3 DOCKING STATION



QUEEN SIZE POSTER BED WITH DRESSER, MIRROR AND ONE NIGHTSTAND

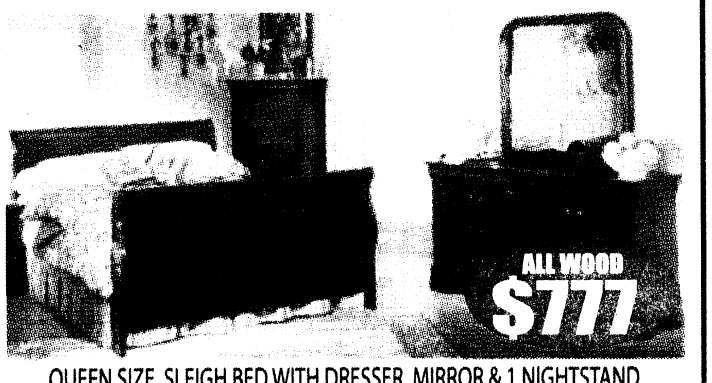

QUEEN SIZE. SLEIGH BED WITH DRESSER, MIRROR & 1 NIGHTSTAND

JDkinder's Furniture Dreamrooms
PLUS J.D. Kids & Kool Teens
THE ONLY KIDS FURNITURE STORE IN TOWN
MON-FRI 10AM-8PM • SAT 10AM-7PM • SUN 1-6PM
706-576-6717 • 1-800-266-1285
www kinders-col com

THE BAYONET
OCTOBER 10, 2008

SPORTS & FITNESS

Army Ten-Miler B3

FOR THE BAYONET SPORTS

BENCH NOTES



ERIN A. NASH

Shock wins title

The Detroit Shock won their third WNBA title in six seasons with a sweep of the San Antonio Silver Stars Oct. 5.

Katie Smith, who won a gold medal in Beijing, also garnered the MVP award.

Check your fantasy line-up

Brian Westbrook, running back for the Philadelphia Eagles, broke two ribs after sitting out last week's game because of an ankle injury. The Eagles lost, 23-17, to the red-hot Washington Redskins.

The Eagles play the San Francisco 49ers Sunday, and coach Andy Reid wouldn't talk about if Westbrook would play or not.

Stewart wins, Smith whines

Rookie Regan Smith crossed the finish line first, and began to celebrate winning the Amp Energy 500 at Talladega Oct. 5. But NASCAR had other ideas. Because Smith had passed Tony Stewart below the yellow line, which is a no-no, officials declared Stewart the winner.

Carl Edwards was the bad guy of the race, causing the "big one" and taking himself and two of his teammates out of the race. Twelve cars were involved in the wreck.

The fourth race of the Chase will start with coverage at 7 p.m. Saturday on ABC from Lowe's Motor Speedway.

Championship Series set

The American League and National League Championship Series have been determined.

The Philadelphia Phillies and Los Angeles Dodgers began their series Oct. 9. The Tampa Bay Rays and Boston Red Sox play the first best-of-seven series game tonight at 8:37 p.m. All games are on TBS.

College rankings

Oklahoma retained the top spot in the Associated Press Top 25 college football teams. Alabama remained second, and Missouri went up a spot to No. 3 after beating Nebraska, 52-17. LSU, who had an off week, moved to fourth. Texas is fifth, followed by Penn State at sixth and Texas Tech at No. 7.

Juice gets squeezed

Former football star O.J. Simpson was found guilty of all 12 charges against him Oct. 3, 13 years to the very day that he was acquitted of a double murder. Simpson was found guilty of robbing two sports memorabilia dealers at gunpoint in Las Vegas.

Simpson, who is now 61 years old, could wind up spending the rest of his life in the slammer. We'll find out Dec. 5, when he is scheduled to be sentenced. Expect an appeal, though.

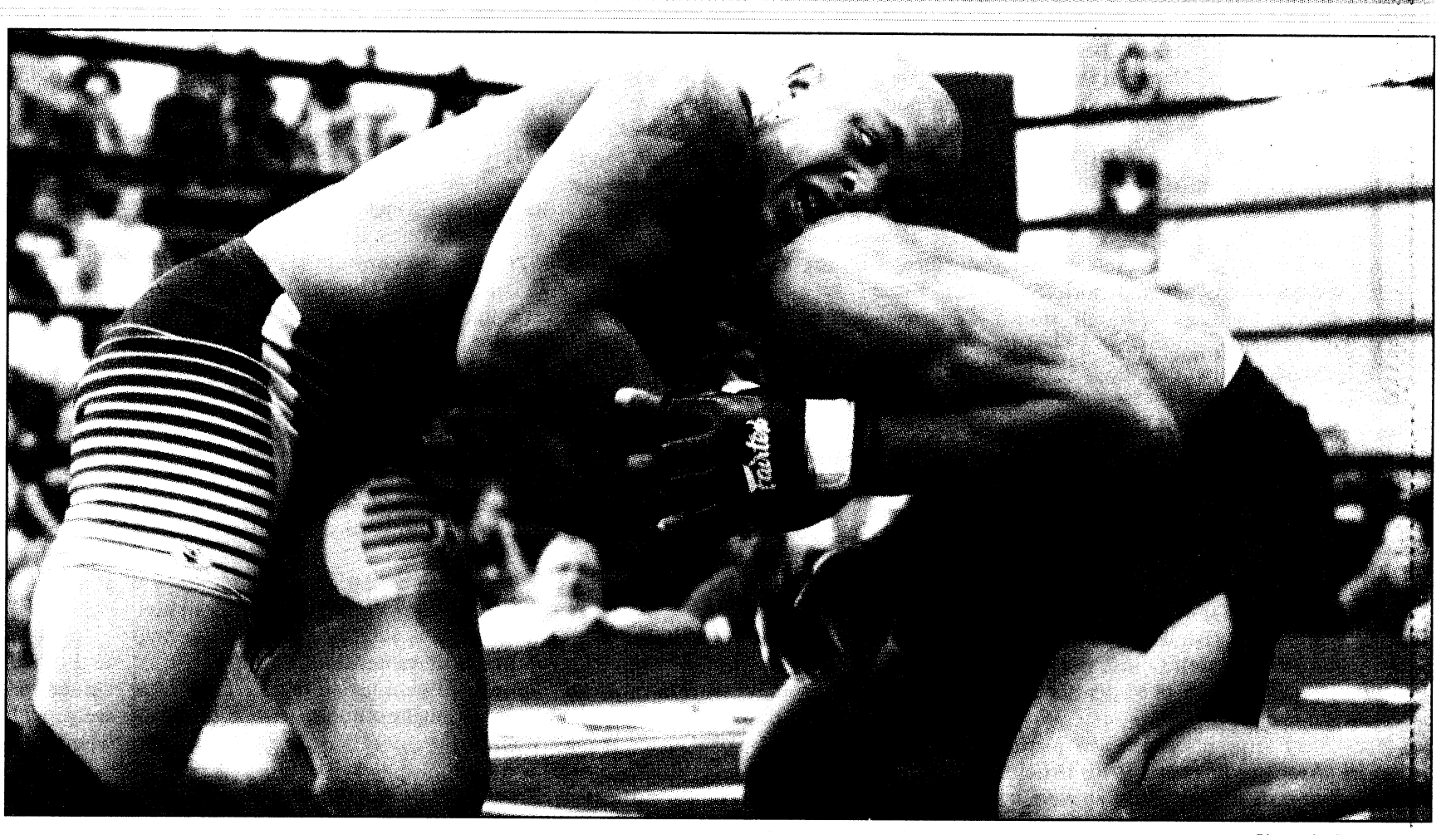

Photos by Bridgett Siter

1st Lt. Jason Norwood of Fort Sill, Okla. and Maj. Larry McCord of Fort Bragg, N.C., fight for first place in the Cruiserweight class. Norwood won.

Fort Benning hosts combatives championship

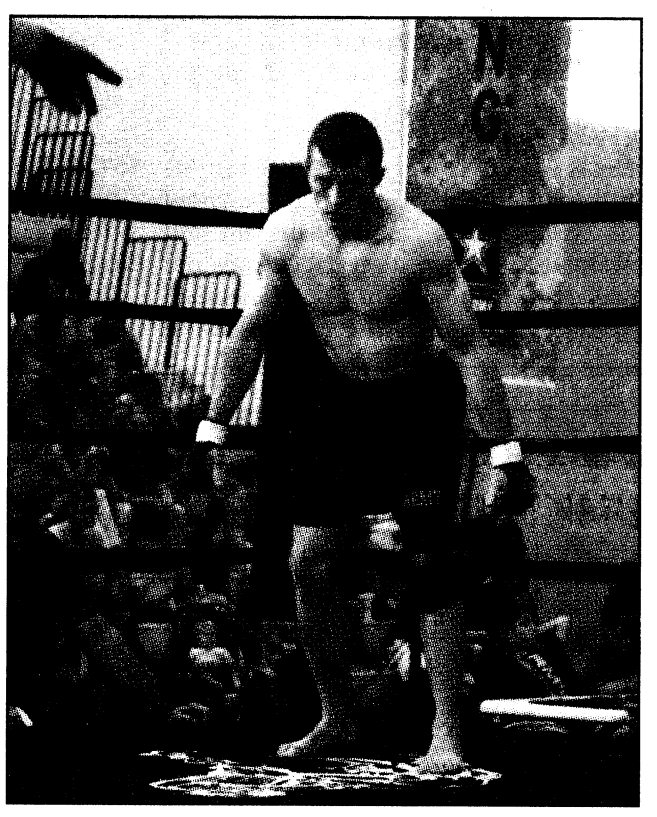

Staff Sgt. Joshua Landsburg of Fort Bragg, N.C., puts his "game" face on as he gets ready to fight his opponent.

THE BAYONET
Rachel L. Watkins

More than 280 Soldiers from around the Army competed in the fourth annual U.S. Army Combatives Championship last weekend at Smith Fitness Center. Twenty eight competed in the finals Sunday in seven weight classes.

Fort Riley, Kan., took first place in the team category. A Fort Benning Soldier, Staff Sgt. Brandon Sayles, of 3rd Squadron, 1st Calvary Regiment, took first in heavyweight. Fort Bragg, N.C., claimed three winners, and Fort Sill, Okla., Fort Lewis Wash., and Fort Stewart, Ga., each took home a first place.

Retired Sgt. 1st Class Matt Larsen, director of the Combatives School at Fort Benning and the author of the Army combatives manual, said the growth of the competition — there were twice as many competitors this year as last — reflects the fact that more and more

See **Combatives**, *B5*

Combatives championship results

	First place	Second place
Flyweight	Spc. Jake Grillo, Fort Lewis, Wash.	Staff Sgt. Jeremy Taylor, Fort Sill. Okla.
Lightweight	Staff Sgt. Keith Bach, Fort Stewart, Ga.	Staff Sgt. William Haggerty, Fort Bragg, N.C.
Middleweight	Sgt. Joshua Winter, Fort Bragg	Staff Sgt. Joshua Landspurg, Fort Bragg
Cruiserweight	1st Lt. Jason Norwood, Fort Sill	Maj. Larry McCord, Fort Bragg
Welterweight	Sgt. Jason Kwast, Fort Bragg	Capt. Neil Chitwood, USAAC, Ohio
Light heavyweight	Master Sgt. John Long, Fort Bragg	Staff Sgt. Andrew Ruff, Tripler Medical Center, Hawaii
Heavyweight	Staff Sgt. Brandon Sayles, Fort Benning	Staff Sgt. Benzell Vereen, Fort Sill

WEEK 5

FORT BENNING PICK 12

	 CARL PIGNATO *TCM SBCT* *9-3* *30-18*	 LORI EGAN *Bayonet Editor* *8-4* *29-19*	 MICHELLE GORDON *Public Affairs* *6-6* *29-19*	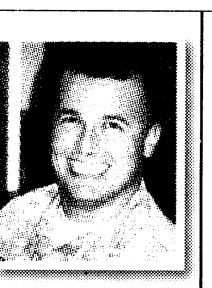 CAPT STEPHEN MAGENNIS *Aide-de-Camp* *5-7* *28-20*	 SFC BRANDON BARNETT *TCM SBCT* *10-2* *26-22*	 COREY MCCOY *Chattco High School Junior* *5-7* *24-24*
Texas at Oklahoma	Oklahoma	Texas	Oklahoma	Oklahoma	Oklahoma	Oklahoma
Clemson at Wake Forest	Wake Forest	Clemson	Clemson	Wake Forest	Clemson	Wake Forest
Notre Dame at North Carolina	North Carolina	Notre Dame	North Carolina	North Carolina	North Carolina	Notre Dame
Oklahoma State at Missouri	Missouri	Missouri	Missouri	Missouri	Missouri	Missouri
Tennessee at Georgia	Georgia	Georgia	Georgia	Georgia	Tennessee	Georgia
LSU at Florida	LSU	Florida	LSU	LSU	Florida	Florida
Chicago at Atlanta	Atlanta	Chicago	Chicago	Atlanta	Atlanta	Chicago
Baltimore at Indianapolis	Indianapolis	Indianapolis	Baltimore	Indianapolis	Indianapolis	Indianapolis
Carolina at Tampa Bay	Tampa Bay	Tampa Bay	Tampa Bay	Carolina	Tampa Bay	Carolina
Dallas at Arizona	Dallas	Dallas	Dallas	Arizona	Dallas	Dallas
Philadelphia at San Francisco	Philadelphia	San Francisco	Philadelphia	Philadelphia	San Francisco	Philadelphia
New England at San Diego	San Diego	San Diego	New England	San Diego	New England	San Diego

NOTE: Picks are made by Wednesday afternoon.

SPORTS BRIEFS

ON POST

YOUTH SPORTS REGISTRATION

Basketball registration for children ages 6 to 15 takes place through Oct. 31. Wrestling registration for children ages 4 to 15 takes place through Dec. 30.The cost for each sport is $40.

Registration is at the Child, Youth and School Age Service Central Registration office, Building 104, on Marchant Street.

For more information, call 706-545-3582.

FREE COMMUNITY CAMP OUT

Outdoor recreation is having a free community camp out Saturday and Sunday at Kings Pond.

Outdoor Rec will provide canoes, paddle boats, volleyball, croquet and horseshoes. Fort Benning librarians will tell stories around the campfire.

For more information, call 706-545-9636.

FITNESS CENTER CHILD CARE

Smith Fitness Center has extended the on-site child care hours. New hours are 8 a.m. to 1 p.m. Monday through Friday. The cost is $3 per child per hour.

For more information, call 706-545-4388.

GOLF CART RENTAL RATES

The price of an 18-hole golf cart rental at the Fort Benning Golf Course is $13 per rider. The nine-hole rate of $8 per rider will remain the same.

Active-duty sergeants and below playing fees are $6 for nine holes and $9 for 18 holes. Active-duty staff sergeants and above rates are $10 for nine holes and $18 for 18 holes. For more information, call 706-687-1940.

HARVEST REPORTING

Hunters are reminded that all deer, turkeys, hogs, doves, squirrels and quail harvested on Fort Benning must be reported using the TELTRACK Hunter Control System by calling 706-545-8387 and selecting menu item number 4.

EAR TAGS

Auburn University is conducting a study of the feral pigs on Fort Benning to understand their population size, reproductive rates, movement patterns and food habits. This information will help determine what impacts feral pigs have on habitat, wildlife populations and military training.

Pig hunters, please report the ear tag number, ear tag color, date harvested and general location of harvest to the Conservation Branch.

Several pigs have been fitted with radio-tracking collars to help determine habitat use.

Please attempt to identify and avoid harvesting collared pigs. If a collared pig is harvested or found, please return the collar to the Conservation Branch, First Division Road, Building 5884, Harmony Church.

For more information, call 706-544-7079, 706-544-7516 or 706-544-7319.

$25 BOUNTY FOR FERAL PIGS

Fort Benning Conservation Branch is offering a $25 bounty to hunters who harvest feral pigs on post. Licensed hunters who harvest pigs will be paid after turning in the pig's tail.

A data sheet must accompany the tail when collecting funds. Tails and sheets are turned in at Building 5884 on Tuesdays from noon to 2 p.m. and on the last Friday of every month from noon to 2 p.m.

For more information, call 706-545-7048.

FLY FISHING FOR VETS

The nonprofit organization Fly Fishing for Vets will provide fly fishing excursions for Soldiers wounded in combat. The all-expenses-paid trip includes fishing lessons, equipment and lodging.

The Soldier's spouse will be treated to a day at the spa. The trip is available to active-duty, Reserve and National Guard Soldiers assigned to the Warrior Transition Battalion.

For information, call Ken Griffin at 678-993-9896 or Darlene Hines at 706-545-9636.

FITNESS CLASSES

Smith Fitness Center offers a number of fitness classes, including step, yoga, circuit training and water aerobics.

Pick up your copy of the fitness schedule at Smith or e-mail Lori Smith at lori.smith6@us.army.mil.

OFF POST

BEGIN AGAIN FARMS RESCUE RIDE

A national Rescue Ride Oct. 19 will benefit Begin Again Farms, a local equine shelter. The ride and walk will be held at Begin Again Farms, 2035 Harris Road, Ellerslie, Ga.

Sign-in is at 8:30 a.m. and includes a free continental breakfast and T-shirt. Registration is $20. Funds will go to help abused or unwanted horses.

For more information or to register, visit www.nationalrescueride.org or call 706-315-6945.

OMEGA FUN RUN/WALK

The Omega Psi Phi Fraternity will host a fun run from 9 a.m. to noon Oct. 25 at the Riverwalk near Rigdon Park in Columbus to raise money for scholarships.

Registration costs $20 in advance and $25 the day of the race. Awards and prizes will be given at the end of the event.

For more information, call 706-576-4888.

MEMORIAL RUN

The Aaron Blake Reynolds Memorial 5K will begin at 9:30 a.m. Nov. 1 at Hardaway High School in Columbus. The run will raise funds for a wrestling facility for the school. Aaron, who died of a brain aneurism last year, was formerly the captain of the Hardaway wrestling team.

The deadline for early registration is Wednesday, and the cost is $10 for students and $15 for adults. Registration is $20 for adults and $15 for students Oct. 16 through Nov. 1.

A moisture wicking shirt is available while supplies last. A one-mile fun run will begin at 9 a.m. Trophies will be awarded after both races.

For more information or to register, contact Lynne Williamson at 706-615-1480 or e-mail lynnew67@yahoo.com

PIE GOLF TOURNAMENT

Partners in Education will host its annual golf tournament at 11:45 a.m. Nov. 7 at Bull Creek Golf Course in Midland, Ga.

For more information, contact Dana Whaley at 706-596-7005 or dwhaley@columbusgachamber.com.

CHEERLEADING CHAMPIONSHIPS

The Columbus Georgia Sports Council will host the Georgia High School Association State Cheerleading Championships at 8 p.m. Nov 7 and 8 in the Columbus Civic Center. Tickets are $10.

For more information, call 706-660-1996.

MEMORY WALK

Brookstone School will host its annual Columbus Memory Walk to raise awareness and funds for the Alzheimer's Association in Columbus.

The walk will begin at 8:30 a.m. Nov. 8 at the high school, 440 Bradley Park Dr., Columbus. Food, entertainment and prizes are provided. T-shirts are available for all who raise $150 or more.

For more information, call 706-327-6838

SKATING LESSONS

GT Speed Inline Skate Team offers skating lessons from 9 to 10:30 a.m. Saturdays at Jam Skate Center, 4817 Milgen Road, Columbus.

The cost, $6, includes skate rental. Helmet wear is required. Loaner helmets are available while supplies last. Speedskaters are needed for race team.

For more information, call 706-392-3629.

SPORTS BRIEFS

E-mail your sporting events to Lori Egan at lori.egan@us.army.mil with the subject heading "sports briefs."

Include name, contact number and event information.

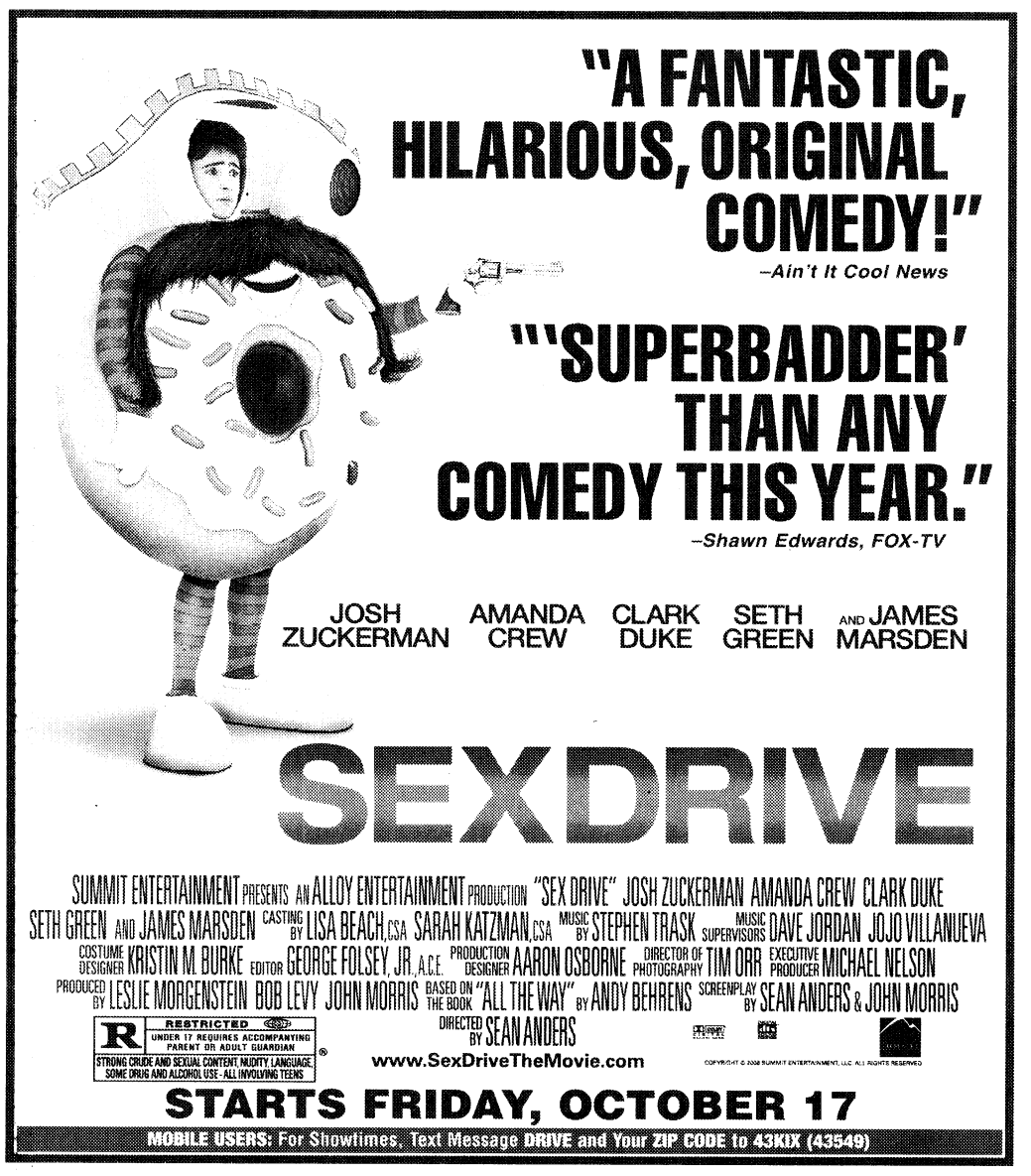







Memorial run honors student

THE BAYONET
Cheryl Rodewig

The deadline for early registration for the Aaron Blake Reynolds Memorial Run is Wednesday. The run, which will be Nov. 1 at Hardaway High School, will raise money for a school wrestling facility, named in honor of Aaron Blake Reynolds.

A former captain of the Hardaway wrestling team, Aaron died from a brain aneurism while away at college, less than a month after his 21st birthday.

"We had no idea he had this aneurism," said his mother, Lynne Williamson. "He never had any symptoms. We were completely blindsided by this."

"I wanted to keep his memory alive," said Williamson, who is organizing the run. "When he was 14, he told me he didn't want to be one of those people who die and are forgotten. He said he wanted to leave a mark on this world. So I really feel by having this wrestling facility and annual run, we're helping him make that happen."

The Non-Commissioned Officers Academy, Partners in Education with Hardaway, plans to be out in full force for the run, said Sgt. Maj. Agnes Bennett-Green, PIE liaison for the academy.

"This run is for a great cause," said Bennett-Green, who plans to attend the event with her daughter. "It also gives us another opportunity to work with our students at Hardaway. We look at it like a family. We're showing our support, leading by example. It's the right thing to do."

A one-mile fun run will begin at 9 a.m. followed by the 5K at 9:30. Age group and overall awards will be given for the race. The first three finishers in the fun run will receive medals.

The entry fee for the 5K is $15 for adults and $10 for students 18 and younger through Wednesday and $20 for adults and $15 for students after Wednesday. For the fun run, it's $10 for adults and $8 for students through Wednesday and $12 for adults and $10 for students after Wednesday.

Moisture wicking shirts are available with registration while supplies last. Complimentary food and drink will be provided for all runners. To pick up a registration form, visit Hardaway High School. For more information, e-mail lynnew67@yahoo.com.

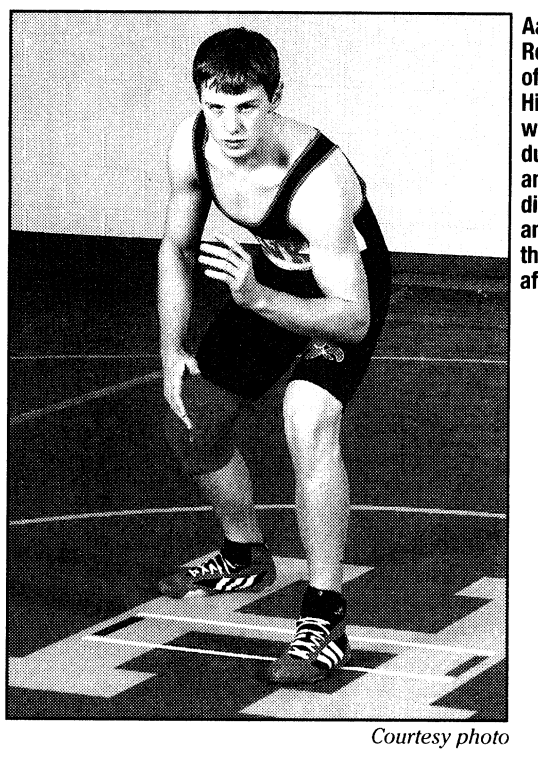

Aaron Blake Reynolds, captain of the Hardaway High School wrestling team during his junior and senior years, died of a brain anuerism less than four weeks after turning 21.

Courtesy photo

26,000 compete in Army Ten-Miler

ARMY NEWS SERVICE
Alex McVeigh
Frederick Poole

About 26,000 runners and 4,000 others converged in the Pentagon's South Parking lot Sunday morning for the 24th Annual Army Ten-Miler.

Fort Bliss, Texas, fielded the winning Active Duty Men's team for the largest 10-mile race in America, and second largest in the world. Fort Bragg, N.C., won the Active Duty Women's category. Reginaldo Campos Jr. of Washington D.C. took first place overall with a time 48:59. Reena Veddy of Centreville, Va. won the women's category at 58:08.

"The Army Ten-Miler represents the race for excellence, it's the Army's race," said Jim Vandak, race director. "There's a pretty large trophy that goes to the best military male and female teams, and with those come bragging rights."

The day was about more than just the race, however. Thousands showed up to support their family member, friend or co-worker and stayed to enjoy the number of exhibits, food and bands that were present.

"We've come every year since my husband ran (in 2003)," said Sidney Harkins of Triangle, Va. "It's a great way to spend a day with the family, even if you're not running."

In support of the Army Ten-Miler, five thousand people ran in several shadow races around the world in more than a dozen camps and bases.

Wrapping up the running portion of the ten-miler were more than 300 children participating in their own version of the Army Ten-Miler, the Health Net Federal Services Youth Runs. Children kindergarten through third grade ran a 100-meter sprint to the finish and kids in grades fourth through eighth participated in the 200-meter competition.

Editor's Note: Alex McVeigh and Frederick Poole write for the Pentagram newspaper at Fort Myer, Va.

Fort Benning Ten-Miler stats:

Benning's Active Duty Men's Team

The team placed 8th out of 35 teams with a time of 4:09:39. The following runners competed:
John Litz — 1:01:04
Fred Eaton — 1:01:53
Jeremy Rockwell — 1:02:42
Tim Peterman — 1:04:01
Tim Sikora — 1:05:11

Fort Benning Mixed Team

The team placed 15th out of 47 teams with a time of 5:09:18. The following runners competed:
Tavoris Myles — 1:11:43
Andrea So — 1:17:09
Richard Santiago — 1:18:36
Beofra Butler — 1:21:51
James Howard — 1:23:57
Kevin McKenna — 1:24:14
Maureen Bessingpas — 1:32:42

Executive Running Team

The following runners competed:
Donald Sando — 1:30:03
Laura Miller — 1:49:48
Frank Stone — 1:58:50
Robert Radcliffe — 2:01:25
Sherry Radcliffe — 2:01:26
Steve Hesler — 2:09:55

USAMU Soldiers win matches

USAMU

Soldiers of the U.S. Army Marksmanship Unit have scored some major victories recently. The following results are some of their accomplishments:

• North Carolina State Championships, Butner, N.C., Sept. 26-29 — USAMU service pistol shooter Staff Sgt. James Henderson won Overall Aggregate Individual Championship, and the USAMU Team swept all the team matches and won the Overall Aggregate Team Championship. Shooters were Henderson, Sgt. 1st Class Gregory Wilson, Staff Sgt. Adam Sokolowski and Sgt. Timothy Barber.

• Alabama Regional Championships, Moundville, Ala., Sept. 27-28 — USAMU service pistol shooter Staff Sgt. Robert Park II won the Excellence in Competition Match and the Distinguished Revolver Match and finished second overall in the Grand Aggregate. The USAMU Team swept all the team matches and won the Overall Aggregate Team Championship. Shooters were Park, Staff Sgt. Lyman Grover, Staff Sgt. Jason Sargent and Sgt. Michael Gasser.

• Conseil International du Sport Militaire, Boden, Sweden, Sept. 16-20 — U.S. Army Soldiers, including those of the USAMU, won four medals and Best Nation at the World Military Shooting Championships, called CISM. The Women's Rifle Team won the Gold Medal in the 50-Meter Sport Rifle Prone Team Match. Shooters were Sgt. Kelly Dove and Spc. Nicole Cooper of the Army Marksmanship Unit and Army Reservist Lt. Col. Rhonda L. Bright, formerly of the USAMU.

• USAMU's Sgt. 1st Class Jason Parker took the Silver Medal in the Men's 300-Meter Three Position Standard Rifle Slow Fire Individual Match. Sgt. 1st Class Thomas Rose of the USAMU won the Silver Medal in the Men's 25-Meter .32-Caliber Center Fire Pistol Individual Match. USAMU's Sgt. 1st Class Eric Uptagrafft won the Bronze Medal in the Men's 300-Meter Military Rapid Fire Rifle Individual Match. Team USA won best nation for having the highest total number of points.

Digital Phone • High Speed Internet • Digital Cable
Just $33 each
per month for 12 months when you choose 2 or more.*

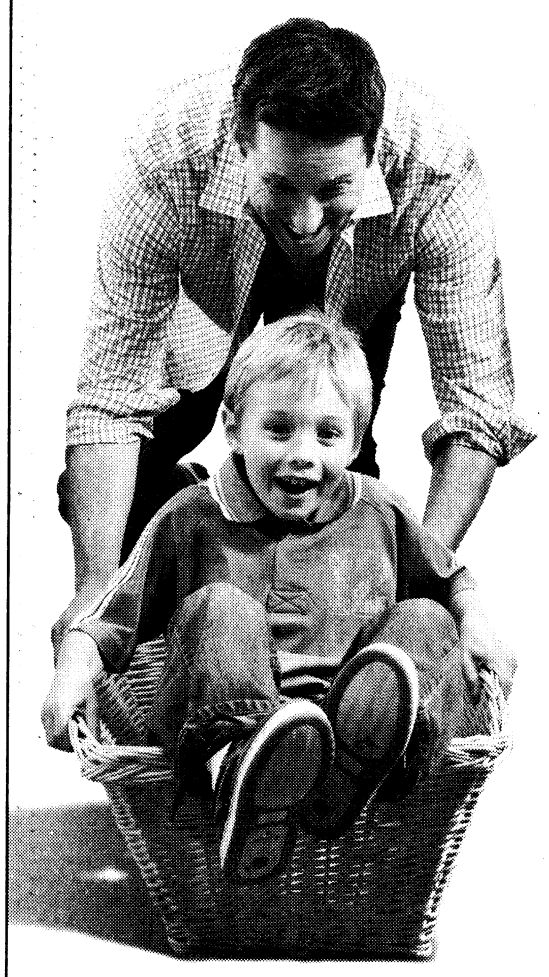

Digital Phone
• Unlimited Calling for one low monthly price – plus you can even keep your same phone number!
• Loads of FREE features including Caller ID, Call Waiting and Enhanced 911 Emergency Coverage.

Road Runner High Speed Internet
• Triple the speed of DSL and up to 100x faster than dial-up.
• No phone line required – plus FREE Security software.

Digital Cable with On Demand
• Over 200 channels and a library of hundreds of movies, shows & Time Warner exclusives you can start instantly with On Demand.
• With Parental Controls & the Interactive Program Guide, you can quickly find the shows you want and bookmark your favorites for easy access.

It's all backed by our 30-day money-back guarantee!
TIME WARNER CABLE THE POWER OF YOU™
1.888.309.1629
www.timewarnercable.com
CABLE + HIGH-SPEED ONLINE + DIGITAL PHONE
*Offer is good when purchased as part of a bundle; get a 2 product bundle for $66 per month or a 3 product bundle for $99 per month for 12 months (products included are Digital Basic, Standard Road Runner and Digital Phone National Unlimited). Offer good for new and existing residential Time Warner Cable customers upgrading their service (by adding Digital Cable, Road Runner High Speed Internet or Digital Phone) and cannot be combined with any other offers. Offer subject to change without notice. Additional restrictions may apply, call for details. Installation, service and equipment charges may apply; taxes and fees apply to all services. Triple the speed of DSL claim is based on Road Runner's standard maximum download speed of 5.0 Mbps versus the standard DSL package's maximum download speed of 1.5 Mbps. Dial-up speed comparisons are based on Road Runner's maximum download speed of 5.0 Mbps versus the average of 28k and 56k modems' maximum download speeds. Actual speeds may vary. Digital Phone does not include back-up power and, as is the case with electric-powered home cordless phones, should there be a power outage Digital Phone, including the ability to access 9-1-1 services, may not be available. Additional charges apply for taxes, fees, Directory Assistance, Operator Services and calls to international locations. Not all channels, services, features and number porting options available in all areas. ©2008 DMS Marketing, Inc. All rights reserved. 2048.024_3P

WHERE THE MILITARY GAMER GOES TO PLAY
GAMEMINE.com
Named One of The Top Video Gaming Rental Companies in the Nation
2x SPEED
GameMine.com
Over 3500 Titles in Stock!
Unlimited Rentals
Free Delivery & Return
No Due Dates, No Late Fees
Parental Controls for Your Families
Ships to all APO & FPO Addresses
Playstation 3, Xbox 360, Wii, PSP, DS and many more!
Start Today & Get Your 2nd Month FREE!
Complete your Membership and have the games come to you!
WIN A GameMine.com PS3 Package!
Register at www.GameMine.com & Become Eligible*
USE PROMO CODE FTB
* Visit www.gamemine.com for details.

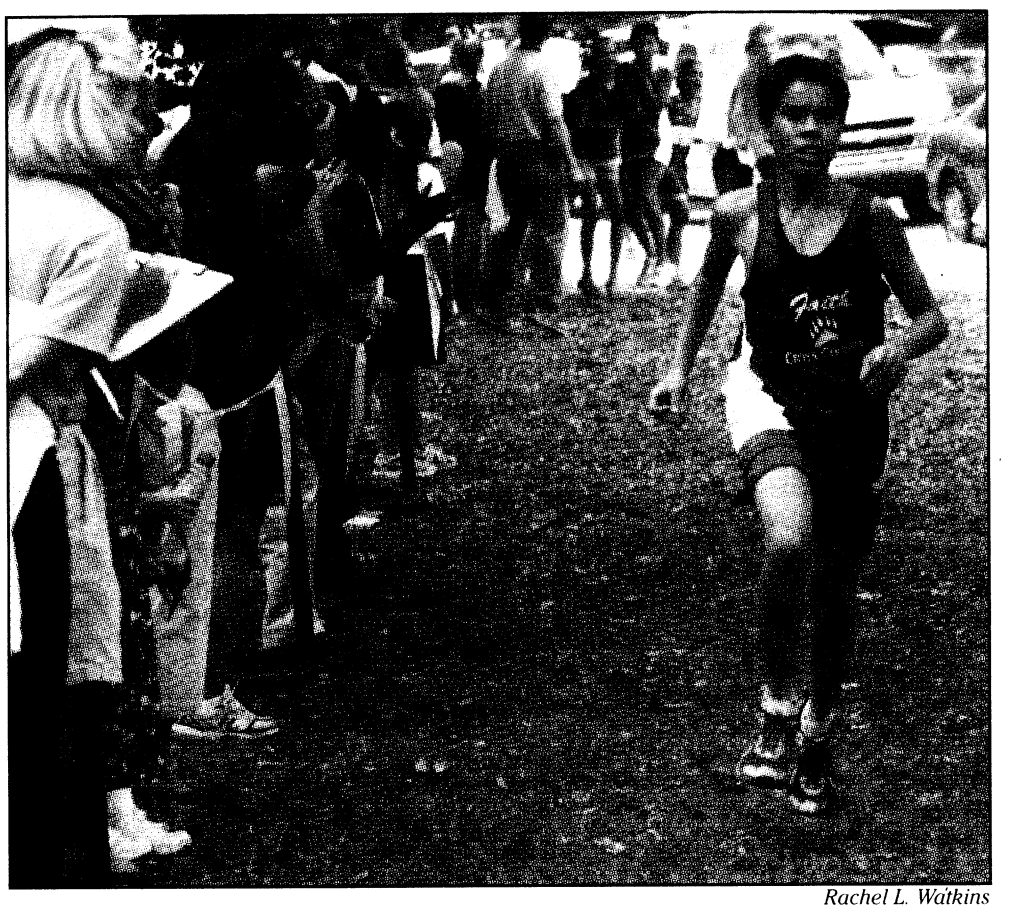

Eighth-grader Michael Johnson is just a few steps away from the finish line. About 20 students from Faith Middle School competed Tuesday at the St. Luke Invitational at Lakebottom Park in Columbus.

Rachel L. Watkins

Faith wins first cross country meet of season

Rachel L. Watkins

About 20 students from Faith Middle School competed against 50 students from five Columbus and Phenix City schools in the St. Luke cross country Invitational at Lakebottom Park Tuesday. Faith took first place in the team category by one point.

Eighth-grader Michael George took home first place in the boys' race with a time of 13:04, and eighth-grader Brett Barrientes took home third place with 13:31.

George has run cross country for about six years.

"I never thought I would win," said George, who ran with a broken toe. "Running is 20 percent physical and 80 percent mental. In a cross country race, you have to tell yourself to keep going and keep your mind on finishing the race."

All of the practice has paid off, but more couldn't hurt, said Brandon Pack.

"All in all, I thought it was a pretty good race. Now, I'm gonna go home and practice a lot for the next meet," the sixth-grader said.

"It's not the end of the world if you don't win. It's about trying your best and finishing the race."

Faith will compete Saturday in Schley County.

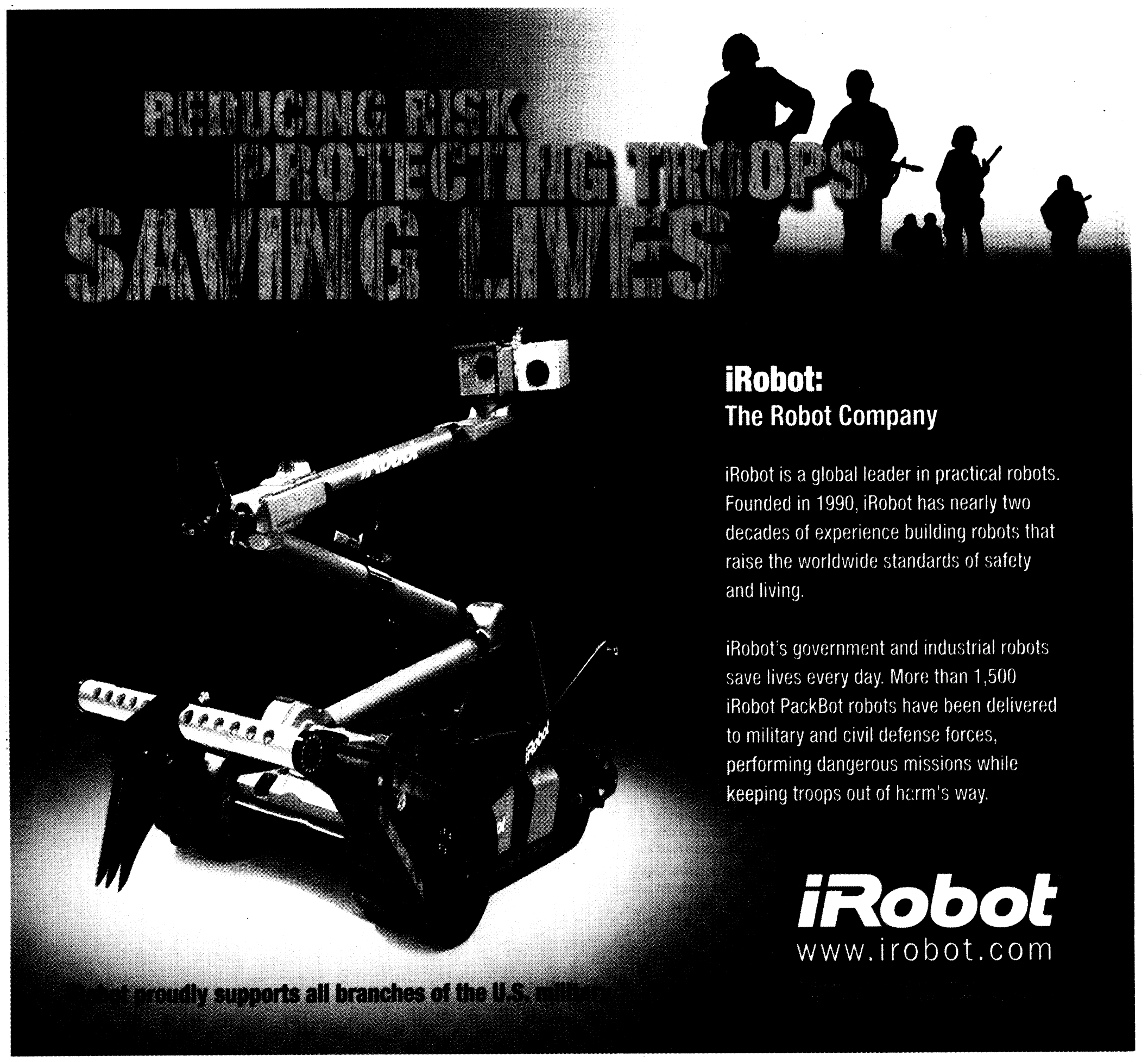

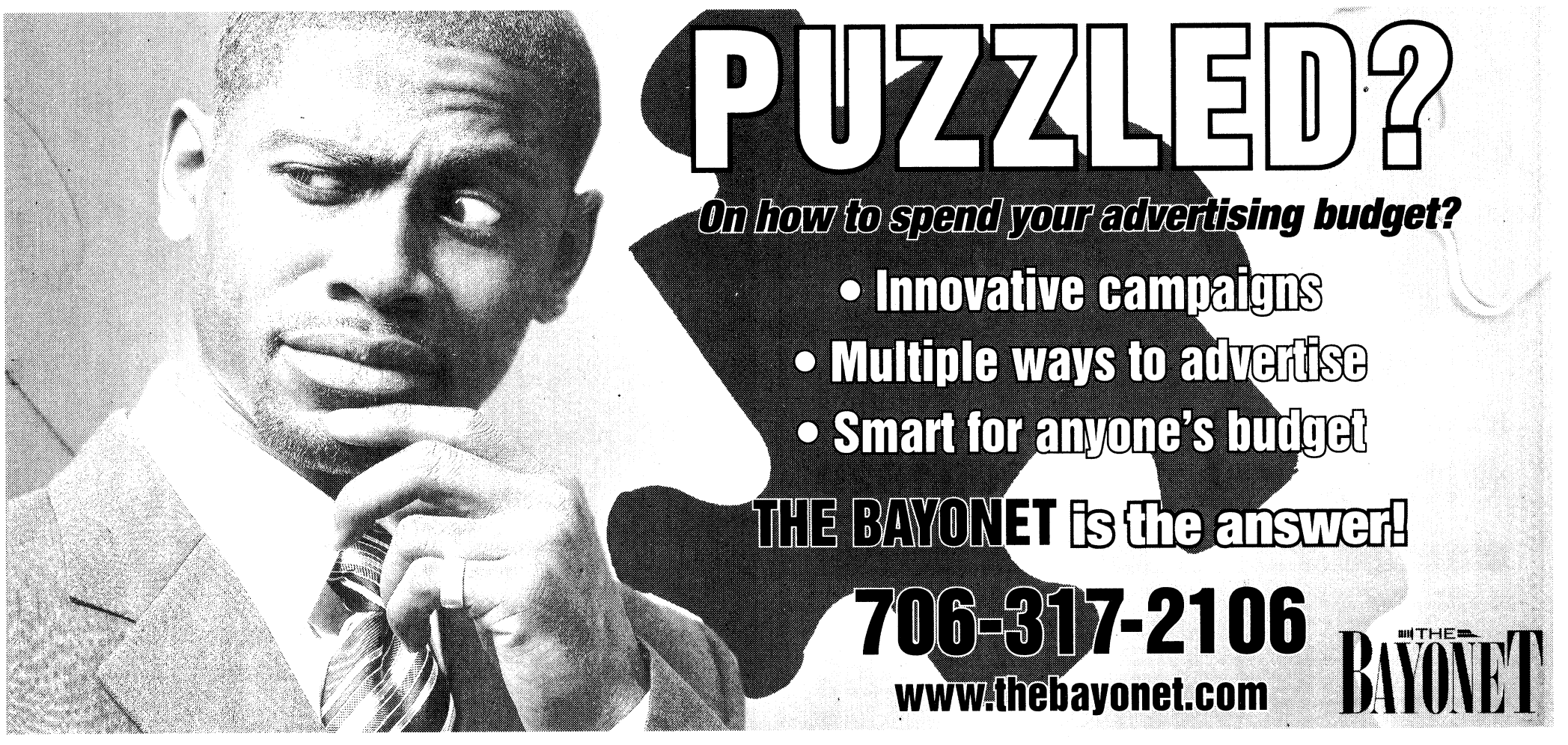

Combatives: Competition spotlights need for training

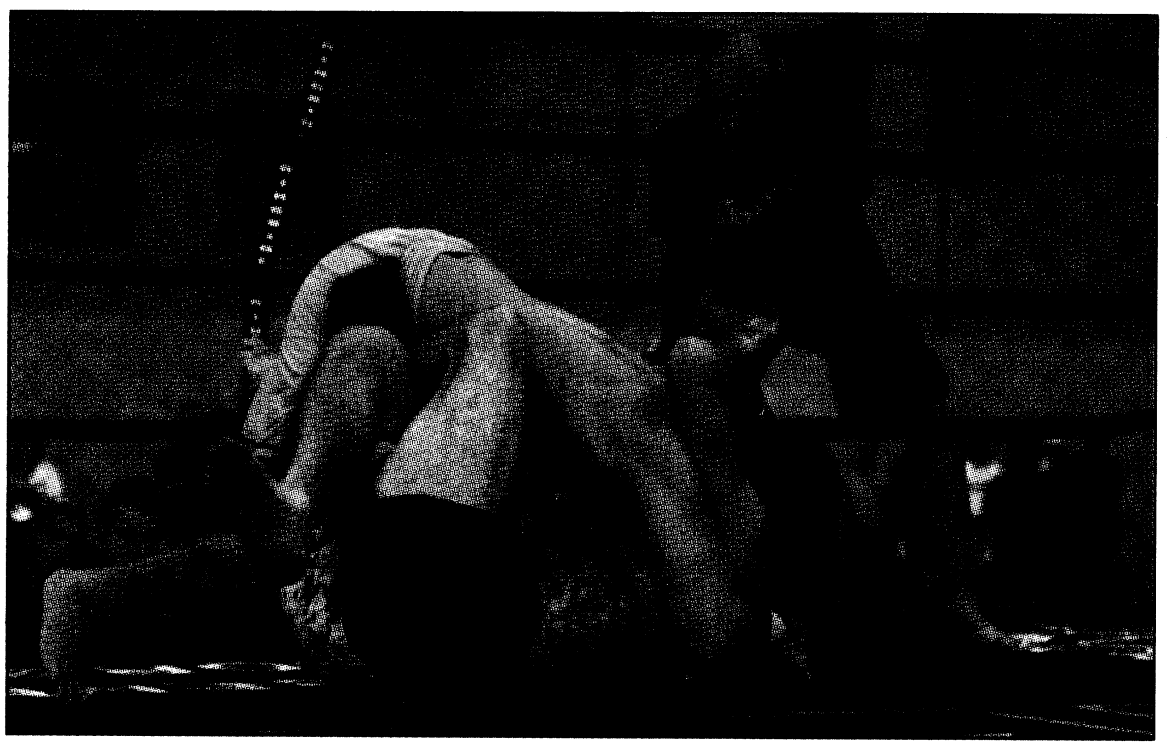

Bridgett Siter

Staff Sgt. Keith Bach of Fort Stewart, Ga., and Staff Sgt. William Haggerty of Fort Bragg, N.C., fought it out in the finals in the lightweight class. Bach won.

Continued from B1

Soldiers are recognizing the relevance of combatives training. This year's competition drew competitors from Guam, Korea, Alaska and Iraq.

Sayles, 27, won first place in 2006 but missed last year's competition, which took place during his unit's deployment in Iraq. The combatives competition is a hit with the crowd, he said, but the "close combat," or hand-to-hand training serves a greater purpose in the Global War on Terrorism.

"People don't realize — sure, we compete because it's fun and great morale and it's a great competition — but it saves lives in combat," he said. "There are hundreds, maybe thousands, of documented cases of people using combatives to fight off somebody until they can get help — that's what it's about."

Master Sgt. John Long, first place winner in the light heavyweight class, served with Larsen in the 75th Ranger Regiment more than a decade ago when combatives training was in its infancy. Long said he knew then that Larsen "was onto something," but he never imagined the training would have such a great impact on Soldiers Armywide — not just Infantry Soldiers.

Combatives training is just as important as weaponry training, Long said, because Soldiers in combat today are often confronting the enemy in "close quarters" during urban operations in Iraq and Afghanistan. Today's Soldiers are entering houses, he said, where the enemy may be hiding behind a couch.

"You never know what'll happen. The (Soldier) has all his equipment on, and someone jumps on his back — he has to be able to play that game too," Long said.

"You want a Soldier who is educated and skilled in his primary weapons, but one who also defends himself in hand-to-hand combat."

Graphicom
The Mac Specialists
WE SELL...
iPod
MacBook
MacBook Air
MacBook Pro
Mac Mini
iMac
Mac Pro
Apple TV
Software
Accessories
Apple Specialist
7% Discount
With Military ID
6770 Veterans Parkway
(Next to Winn-Dixie) 706.322.0065
The Area's ONLY Apple Certified Service Provider

Sears
Authorized Retail Dealer
OWN YOUR OWN SEARS STORE
Take the first step today! Visit our website for more details.
SEARS DEALER STORES, ONE OF AMERICA'S FASTEST GROWING RETAIL FORMATS, IS LOOKING FOR AN ENTREPRENEUR TO OWN AND OPERATE A SEARS DEALER STORE.
Georgia Market
Now Available
Fort Benning
Providing You With The Strength of Sears
• Extensive advertising and marketing support
• Complete inventory with no cost to the owner
• Professional training and on-going support
• Sears collects no fees or royalties
For immediate access to information regarding the Sears Authorized Retail Dealer program and our confidential application, visit us online at:
www.searsdealerstores.com
If you do not have access to the internet and would like to receive a general information packet about our program, call toll free 1-888-259-2616.
Estimated financial requirements–$10,000 available cash and a positive net worth.
Estimated initial investment $50,000 to $70,000.

verizon wireless
Strong.
Committed. Dedicated.
★★ All Active, Veteran, Guard and Reserve Military Personnel Receive 15% Off. ★★
Monthly Access on calling plans $39.99 or higher.
Built to last.
Motorola Adventure™ V750
> Turn by turn directions with VZ Navigator
> Push to Talk capable
> Meets military standard 810F for dust and shock resistance
$119.99 $169.99 2-yr. price – $50 mail-in rebate debit card. With new 2-yr. activation.
motorola adventure V750
Buy ANY phone $29.99 or higher
GET 3 FREE
Samsung u340 camera phones
With new 2-yr. activation per phone.
Samsung u340
USB727
High-Speed Wireless Internet
USB727 Modem
Surf, check email and more!
$29.99
BroadbandAccess and NationalAccess capable. $79.99 2-yr. price – $50 mail-in rebate debit card. With new 2-yr. activation on a $39.99/50 MB BroadbandAccess Plan.
Switch to America's Most Reliable Wireless Network.®
Active Personnel 1.888.640.8776
Government Sales 1.800.561.6227
VERIZON WIRELESS COMMUNICATIONS STORES Open 7 days a week.
Technicians available at select locations.
COLUMBUS 1870 Midtown Dr. 706-563-0900
Peachtree Mall 706-321-1000
6740 Veterans Pkwy. 706-327-8900
Visit the Verizon Wireless Store inside one of the area's following Circuit City location
Columbus
Aceptamos La Matricula Consular
Our Surcharges (incl. Fed. Univ. Svc. of 11.4% of interstate and int'l surcharges (varies quarterly), 7¢ Regulatory & other charges) are not taxes (details: 1-888-684-1888); gov't taxes & our surcharges could add 6% – 27% to your bill. Activation fee/line: $35 ($25 for secondary Family SharePlan® lines w/2-yr. Agmts).
IMPORTANT CONSUMER INFORMATION: Subject to Customer Agmt., Calling Plan, rebate form and credit approval. Up to $175 early termination fee/line & up to 45¢/min after allowance & $1.99/MB (incl. Mobile Web Ads). Device capabilities: Add'l charges & conditions apply. VZ Navigator: download, subscription & airtime req'd for use; accuracy & completeness of info is not guaranteed; info about location of device will be used to deliver service. Offers and coverage, varying by service, not available everywhere. BroadBandAccess is available to more than 256 million people in 258 major metropolitan areas in the U.S. Speed claim based on stationary tests with 5 MB FTP data files w/o compression. Actual throughput speed varies. Rebate debit card takes up to 6 weeks & expires in 12 months. Limited-time offer. While supplies last. Shipping charges may apply. $20 upgrade fee may apply. Network details and coverage maps at verizonwireless.com. © 2008 Verizon Wireless. SCD01

Furniture That Fits Your Life!!

USA DISCOUNTERS®
Your Incredible Credit Store®

Why rent when you can own with low monthly payments!

ASHLEY FURNITURE INDUSTRIES, INC.
STANDARD
INTRODUCING USA DISCOUNTERS BRAND FURNITURE SAVING YOU MONEY!!

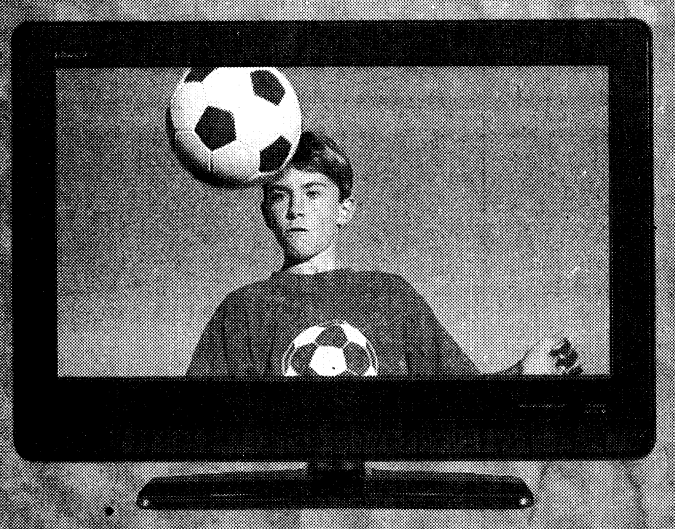

HD/LCD PLASMA TVs
*Twice Monthly starting at $43

BLUE RAY DVD PLAYERS



FEATURING JVC SONY SAMSUNG hp TOSHIBA Crosley AND MUCH MORE...

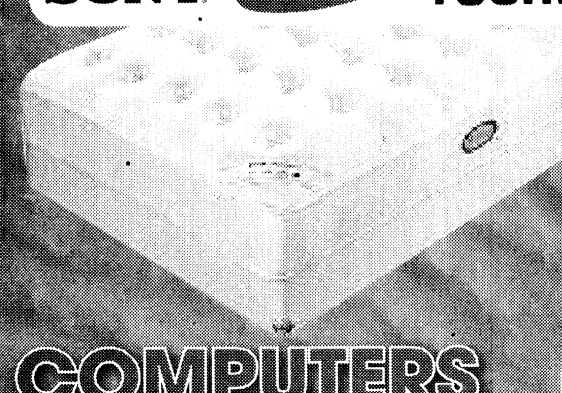

USA DISCOUNTERS' QUEEN MATTRESS SET
*Twice Monthly starting at $25

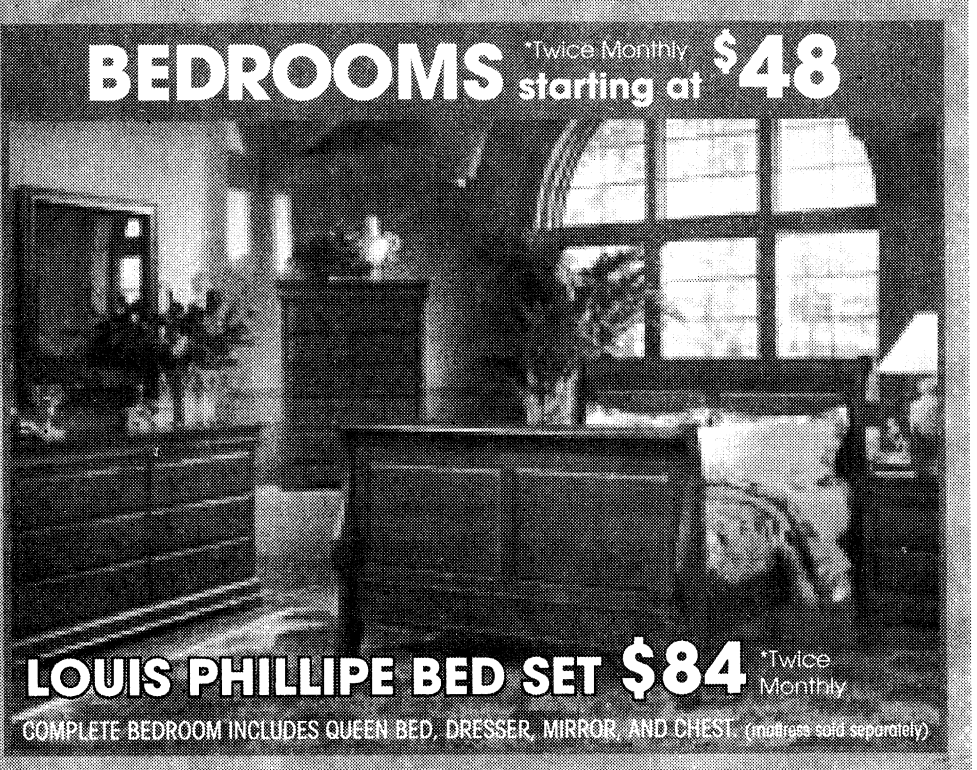

BEDROOMS *Twice Monthly starting at $48

LOUIS PHILLIPE BED SET $84 *Twice Monthly
COMPLETE BEDROOM INCLUDES QUEEN BED, DRESSER, MIRROR, AND CHEST. (mattress sold separately)



LIVING ROOMS *Twice Monthly starting at $30

LAREDO SADDLE $48 *Twice Monthly
INCLUDES SOFA AND LOVESEAT.

COMPUTERS
*Twice Monthly starting at $52



COMPAQ, GATEWAY, HEWLETT PACKARD
- CALL FOR CURRENT SPECIFICATIONS



DINETTES *Twice Monthly starting at $10

CARLYLE DINING ROOM SET $42 *Twice Monthly
INCLUDES TABLE AND 6 CHAIRS.

CD/MP3 PLAYERS
*Twice Monthly starting at $12

NAVIGATION/ DVD/CD PLAYERS
*Twice Monthly starting at $54

THE LATEST IN CHROME RIMS, FLOATERS AND FAT LIPS!!

RIMS *Twice Monthly starting at $42

TIRES starting at $23 *Twice Monthly



- Immediate Delivery
- No Down Payment**
- No Payment for 60 Days
- Power of Attorney Accepted
- Allotments Welcome!

Your Incredible Credit Store®

USA DISCOUNTERS®

You are automatically approved for credit at USA Discounters if you are Active Duty Military or Civil Service.

STORE HOURS
M-F 10am-9pm • SAT 10am-6pm
SUN 12pm-5pm

Credit approved online or by phone in minutes!

3716 Gentian Blvd. • Columbus, GA
706-561-0555 • 1-877-777-1330

www.usadiscounters.net

*Lower financing rates may apply in your state. Other merchandise available with lower payments and other financing terms are available starting at 11.99% APR. Payments listed are based on zero down payment at 19.99% APR for 24 months with approved credit, no payment for 60 days, taxes and any delivery and installation charges not included. To calculate the total cost of financing simply multiply the payment amount by 48 . Items shown may not represent items in stock. Limited time offer. **See Store for details.** **With Qualified Application


BROWN
U.S.ARMY
FOR YOUR NEXT MISSION IN LIFE, STAY STRONG
After active duty, the Army Reserve will help you excel in the civilian world. You can continue as an officer and gain more leadership experience for the business world. And you'll stay Army Strong. To learn more, call 1-888-327-ARMY or visit goarmyreserve.com/info/ps.
STAY STRONG IN THE ARMY RESERVE.
U.S.ARMY
ARMY STRONG.®
©2008. Paid for by the United States Army. All rights reserved.


Tires for Life!
ON ALL NEW KIA PURCHASES!
10 YEAR
100,000 MILE WARRANTY*
KICK OFF TO SAVINGS!
Only at Kia AutoSport Columbus
'08 KIA OPTIMA
$13,888
UP TO 35 MPG!
FIVE-STAR ★★★★★ SAFETY RATING -National Highway Traffic Safety Administration
1.5% Financing Available Up To 5 Years
'08 KIA SORENTO
$10,000 OFF RETAIL
FIVE-STAR ★★★★★ SAFETY RATING -National Highway Traffic Safety Administration
Here's a Little Token of Our Appreciation:
Military Incentive Program!
$500 OFF Any New KIA!
2009 Models Arriving Daily!
KIA MOTORS The Power to Surprise™
AUTOSPORT
1801 Box Road, Columbus, GA
*PROOF OF ELIGIBILITY REQUIRED. CREDIT EFFECTS TERMS. QUALIFIED BUYERS ON SELECT KIAS. PLUS TAX, TAG, FEE AND REBATE. OFFERS DON'T COMBINE. EXPIRES OCT. 13TH.

THE BAYONET
FRIDAY, OCTOBER 10, 2008

COMMUNITY

Armor Soldiers on parade C5

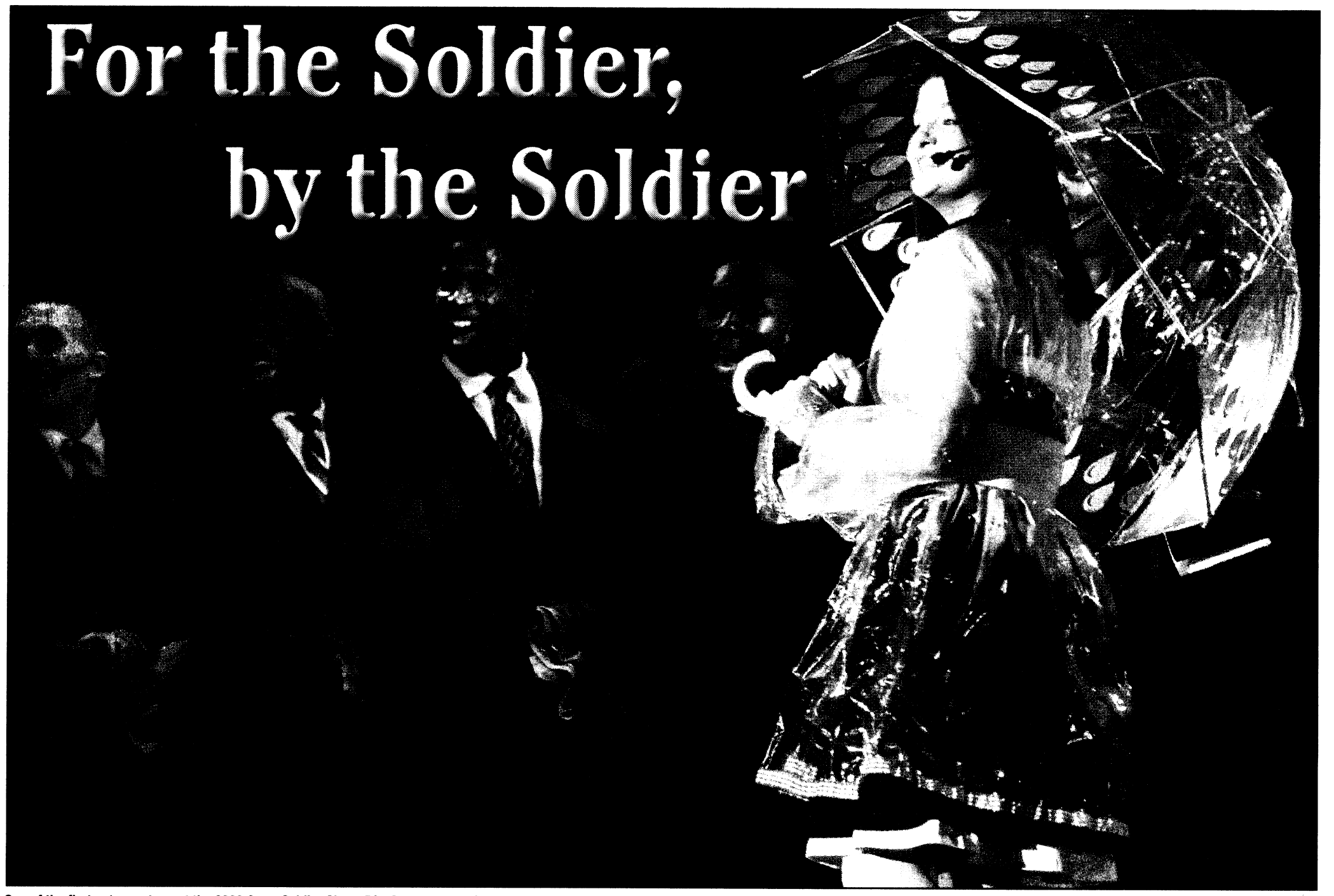

One of the first acts on stage at the 2008 Army Soldier Show, Pfc. Casey Long refuses to "write you a love song" Saturday on Wetherby Field.

Fort Benning turns out for Army Soldier Show

THE BAYONET
Cheryl Rodewig

More than 5,000 people attended the 25th anniversary of the Soldier Show on Wetherby Field Saturday. The show included pop and classic songs, several dance numbers and a video montage of past Soldier Shows.

Pfc. Wison Tran, who attended the show with his battle buddies from A Company, 2nd Battalion, 47th Infantry Regiment, said he could vouch for the caliber of the show before it even started.

"Soldiers got plenty of talent," he said. "(This) is going to be a bunch of Soldiers doing their thing, playing their guitars, showing what they got. To be in a place like this right now, it's real cool. It's going to be a great show, I'm going to tell you that right now."

Fort Benning Soldiers had the chance to showcase some local talent before the opening act Saturday. Volunteers were called up on stage for a dance competition, performing their best moves to cheers from the audience.

Dance featured largely in the Soldier Show, but to Pvt. Ryan Edmondson, B Company, 2nd Battalion, 19th Infantry Regiment, the best part was the music — even better than cadences, he said.

"You think they're just regular Soldiers, and then you see them on stage as performing artists," Edmondson said. "How often do you see a bunch of guys in body armor with rifles and helmets dancing and singing?"

One of the most popular songs was *Thriller*, Michael Jackson's chart-topping hit, also celebrating 25 years this year. The number was shown in "Night Vision" through the creative use of lighting and costumes, giving the hit song an Army twist.

Soldiers are involved in every aspect of the show, from setup and take down to behind the scenes work, said Spc. Leroy Bradley III, who auditioned for the 2008 show out of Camp Carroll, South Korea.

Always chosen from his unit to sing the national anthem at events, Bradley finally decided to try for a spot in the show. It was well worth it, he said.

"It's just seeing the smiles on the Soldiers' faces," he said. "Our mission is to build morale, letting everybody know that even though it's a time of war, that's not all the Army is. There are a lot of talented people in the Army."



Soldiers applaud for Spc. Joann Usyk's performance of *All-American Girl*.

Of the 50-plus shows they have done, the performance at the Home of the Infantry included one of the most energetic audiences, Bradley said.

"Fort Benning packed it in for us," he said. "The more Soldiers out there, the more they cheer, it makes it a lot easier for us on stage. They pump us up. I think this was one of our best shows."

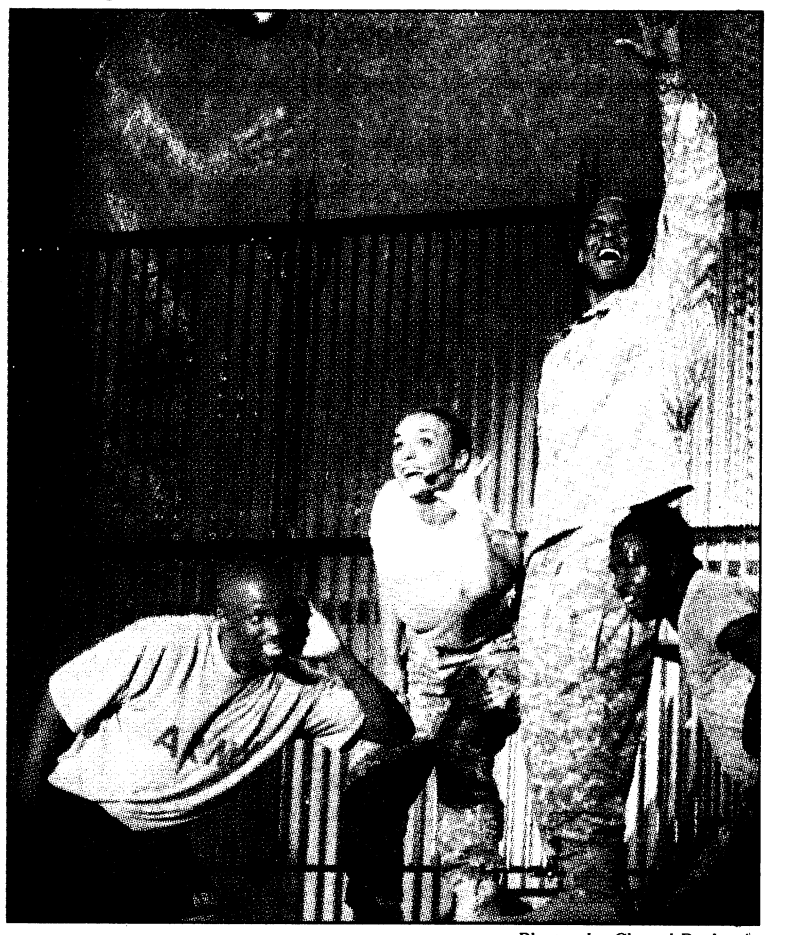

Photos by Cheryl Rodewig

Sgt. 1st Class Dendre Wright sings while Sgt. Kevin Lynum, Cpl. Amber Jones and Spc. Leroy Bradley III provide backup vocals.



Cheryl Rodewig

Retired Col. Roy and Reva Brooks will celebrate their 75th wedding anniversary Tuesday.

Couple celebrates 75 years

THE BAYONET
Cheryl Rodewig

It was some time around 1930 in Akron, Ohio. He was a cheerleader for the football team and ran cross country. She was the popular girl in school. It may not have been love at first sight, but something drove Roy Brooks and Reva Ash together.

"It must have been something, but I don't know what," Reva said. "I always say he followed me home one time."

Roy was a year ahead of Reva in school. After graduation, he proposed, but Reva made him wait. One year later — Oct. 14, 1933 — the couple eloped to West Virginia.

Reva never had a bridal gown or wedding cake, but that was all right with her.

"Missed the bouquet, got the groom," she said, looking at her husband of 75 years.

Times were hard for the young couple, then living in Cleveland.

"It was the Great Depression," Reva said. "When Roy graduated from high school, he was the only boy in the whole class who had a job, and I think he got $1 a week. You had to count pennies. Sometimes we had too much month left at the end of the money."

Roy joined the National Guard to make a little extra money, he said. Soon after, World War II broke out, and Roy, commissioned as a first lieutenant, deployed to the South Pacific for 35 months.

"That was our longest separation," Reva said. "And we didn't have TV and cell phones and all that kind of stuff. We had censored mail. Sometimes it was cut like a jigsaw."

While he was deployed, Reva raised their two sons on the allotment — or "a little-ment" — she received from his pay.

"We didn't have any hard times, did we?" asked Roy, who has fond memories of life with his high school sweetheart. "I think it's all been good. It's probably better than it was at first. We really

See **Marriage,** *C4*

Community CALENDAR

ON POST

HELP THE HOOCH

The annual Help the Hooch clean up on Fort Benning is today. Interested volunteers will meet at 8 a.m. at Infantry Hall before heading to the Uchee Creek Campground and Marina. Gloves, trash bags and other necessary supplies will be provided. Lunch and free T-shirts will be available for all participants.

For more information, call 706-545-9636.

MILITARY STUDENT TRANSITION CONFERENCE

Teachers, counselors, principals, relocation managers and others interested in easing the transition of military students in kindergarten through 12th-grade are invited to the Transition Counselor Institute conference today at the Benning Club.

For more information, call 706-545-0403

TELL ME A STORY

Maj. Gen. Walter Wojdakowski, Fort Benning's commanding general, will read a story to post children at 3 p.m. Sunday on the Youth Services lawn. The book is *Click, Clack, Moo: Cows that Type*. Admission is free. Reserve space for your child by sending an e-mail to FortBenningP2P@yahoo.com. Include your name, your child's name and a daytime phone number.

AFAP SYMPOSIUM

The Army Family Action Plan program needs volunteers to participate in its annual symposium Oct. 22-24. AFAP is a grassroots process that provides a forum for the discussion and resolution of Army Family issues. For more information or to submit an issue, call 706-545-5377 or e-mail barbara.singleton2@us.army.mil.

BENNING BAZAAR

The Fort Benning Community Spouses Club will hold its annual Benning Bazaar, including more than 100 vendors, from 10 a.m. to 6 p.m. Oct. 25 and from noon to 4 p.m. Oct. 26 at Infantry Hall. Admission is $2. Children 12 and younger are admitted free. There will also be carnival rides available at York Field for children. A $5 wristband covers unlimited rides.

For more information, call 706-685-8642 or e-mail ftbenningbazaar@yahoo.com.

CYS REGISTRATION MOVES

The Child and Youth Services Central Registration office and Family Child Care offices have moved into Building 104 on Marchant Street next to the Main Post car wash. For more information, call 706-545-2079.

READING PROGRAMS

Sayers Library on Main Post hosts a number of meetings for readers of all ages. For young readers and pre-readers there is the Pre-school Story Hour at 11 a.m. Tuesdays.

Adults are invited to join the Let's Talk Books, Brown Bag and Benning Book Club discussion groups.

For a schedule of meetings, call 706-545-8932.

EXCEPTIONAL FAMILY MEMBER PROGRAM

The Exceptional Family Member Program has copies of the Exceptional Parent Resource Guide and monthly magazine. Soldiers with family members enrolled in the program are encouraged to pick up a copy at Building 2624 in Soldiers' Plaza.

For more information, call Marsha Collins at 706-545-5521.

EFMP RESPITE CARE

Exceptional Family Member Program respite care is available to qualified families enrolled in EFMP.

For more information, call Marsha Collins at 706-545-5521.

MILITARY AND FAMILY LIFE CONSULTANTS

Military and Family Life Consultants are available to help service members, family members and staff.

Topics include deployment and reintegration, marriage and relationships, parenting and family dynamics, stress and anxiety, depression, grief and loss and daily life issues.

Consultations and training are free and anonymous. No records are kept. After-hours and weekend appointments are available.

For more information, call 706-566-1033 or 706-545-2158.

THRIFT SHOP

The Fort Benning Thrift Shop needs volunteers. It is open from 10 a.m. to 2 p.m. Tuesdays, Wednesdays and Thursdays.

For more information or to hear a list of items being accepted for consignment, call 706-687-4830.

KEYSTONE CLUB

The Girls and Boys Clubs of America Keystone Club meets at 5 p.m. Wednesdays at the CYS Youth Center. All teens are invited. For more information, call 706-545-3070.

TOT TOWN

Tot Town offers Afternoon Benning Buddies from 1:30 to 4:30 p.m. for preschoolers. For information on enrollment, call 706-689-8698.

GO FLY A KITE

Go fly a kite Oct. 25 at Stewart Watson Field, next to the Smith Fitness Center. Prizes will be awarded for the largest, smallest, highest flying, best homemade and best store-bought kites. This free event is 2 to 4 p.m.

For more information, call 706-545-9636.

FIRST STEPS PROGRAM

Volunteers are needed for the First Steps Program at Martin Army Community Hospital. The program helps parents adapt to life after having a child.

For more information, call Carolyn Harris at 706-544-2020.

CAA GRANTS

Career Advancement Account grants provide up to $3,000 per year for two years for eligible spouses who have a high school diploma, GED or some college, one year remaining at Fort Benning and two years remaining on current enlistments. Soldiers must be privates to sergeants or second lieutenants to captains. The funds can be used to complete post-secondary training or at any of Georgia's two-year community and technical colleges.

To schedule an appointment, call 706-545-7397 or go to the Army Education Center at Building 2602, Soldiers' Plaza.

For more information, call 800-342-9647.

OFF POST

BLOOD DRIVE

American Red Cross will have a blood drive from 9:30 a.m. to 2:30 p.m. today at Faith Middle School.

For more information, call 706-317-3529.

FREE CONCERTS

BunkhouseBlues is offering free tickets to monthly concerts held at their venue in Cusseta, Ga., to the first 20 military personnel who RSVP.

Concert information is available at www.bunkhouseblues.com.

CVCC AND THE CAA

Chattahoochee Valley Community College supports the Career Advancement Account program.

Qualified military spouses may get up to $6,000 over a 24-month period for courses within specified areas.

For more information, call Clovie Quick at 706-687-3420 from 8 to 11 a.m. or Beth Parkman at 334-291-4998.

KIDMO PROGRAM

Northside Christian Church hosts KidMo Programs at 11 a.m. Sundays at the church located at 9801 Whitesville Road.

The program is for ages 6 to 11. Children will learn who Jesus is, how to follow him and how to incorporate the Bible into their lives. There will be videos from Johnny Rogers. For more information, call Cranston Davenport or Pheobe England at 706-324-5220.

WWW.VETERAN.COM

U.S. military veterans can keep in touch with their friends and former comrades through an online community at www.veteran.com.

For more information, go to www.veteran.com or call 813-997-9636.

COMMUNITY BRIEFS

E-mail your community briefs to Lori Egan at lori.egan@us.army.mil with the subject heading "community briefs." Include event information and a contact name and phone number.

School lunch

OCT 13-17

- **MONDAY** Columbus Day holiday
- **TUESDAY** pizza, salad, corn, fruit, milk
- **WEDNESDAY** hot dog, potato wedges, cole slaw, fruit, milk
- **THURSDAY** hoagie sandwich, carrot sticks, green beans, fruit, milk
- **FRIDAY** hamburger steak and gravy, rice, broccoli with cheese sauce, roll fruit, milk





2008 G35, MODEL #90418, STK#22762, 25248, $299 per mo. thru IFS 36 MONTH LEASE, $0 SECURITY DEPOSIT, $3500 + TAX & TITLE DUE AT INCEPTION. WAC. Due to early print deadlines some offers may not apply. Offers ends Oct 31st, 2008

Expect a Miracle!
FAITH OUTREACH CHURCH
Faith Teaching • Healing Services Weekly • Teen Challenge • Great Praise Services • Marriage Counseling
Get Married in front of the picturesque Pool of Bethesda!
Pastors Thomas & Deborah Carstens
1306 23rd Court (off 24th Ave. in Phenix City)
For more information: 334-298-7069

GIVE WHERE YOU LIVE
Designate CFC #46792
United Way of the Chattahoochee Valley
www.unitedwayofthecv.org

Complete Skin Care
Laser Peels & Skin Tightening
Laser Hair Removal - All Skin Types
Radiesse Restylane & Botox
Facial & Leg Vein Removal
Tattoo Removal with Professional Lasers
Advanced Cosmeceuticals & Cosmetics
RevaleSkin, ColoreScience & SkinMedica
Call to schedule your Free Consultation.
Advanced Dermatology CENTER
Thomas Steinberg, M.D.
706.323.1000
3031 Williams Road, Columbus
Military discount with I.D. AdvancedDermatologyCenter.com

20/20 EYECARE
TRICARE APPROVED! We File All Paperwork! No Referral Needed!
WE ACCEPT TRICARE! Tricare Prime covers a comprehensive eye exam every year! Call for an appointment today.
SAME DAY SERVICE/OPEN 6 DAYS A WEEK
706-507-EYES
Exams for Eyeglasses • Contacts • Ocular Diseases • Night & Weekend Appts. • Discount on Contact Lens Exam
TRICARE • VSP • VCP • MEDICAID • MEDICARE
BC/BS • UNITED HEALTHCARE • WELLCARE • AVESIS
Dr. Smitesh J. Patel
2501 Whittlesey Blvd. Ste. A
Columbus, GA
WALK-INS WELCOME
In front of Lowes at the interstction of Vetearns Parkway & Whittlesey Blvd.
Huge Selection of Designer Frames • Eye Glasses From $45.99

WE MAKE MOVING EASY!
PACKER'S, LLC
706-587-7834
WARDROBE THIS SIDE UP
FRAGILE THIS SIDE UP
- PACKING & UNPACKING SERVICES
- SUPPLIES & RENTAL BOXES
- CREDIT CARDS ACCEPTED
- FREE ESTIMATE
- BONDED & INSURED

Church Briefs

PROTESTANT WOMEN OF THE CHAPEL

PWOC meetings are held at the Infantry Chapel Annex and free on-site child care is provided for children through age 10.

For more information about the group, send an e-mail to 4f4young@gmail.com or call 706-610-5559.

MARRIAGE ENRICHMENT

The Family Life Center hosts marriage enrichment classes at 8:30 a.m. the first Friday of each month. For more information, call 706-545-1760.

SENSATIONAL SOLO

Sensational Solo Women is an outreach ministry for women who are single (even temporarily because of deployment). For more information, e-mail Shirley Koop at shirleyjkoop@aol.com.

MILITARY COUNCIL OF CATHOLIC WOMEN

MCCW meets from 6 to 8 p.m. every second Tuesday of the month at the Follow Me Chapel on Ingersoll Road. Child care is provided. For more information, call 706-689-6600.

MASJID ABDULLAH BIN MAS'UD

The Masjid Abdullah Bin Mas'ud holds prayer at 1:30 p.m. Fridays. A women's Koran study is at 3 p.m. Saturdays and Arabic classes at 2:30 and 5:30 p.m. Sundays. Masjid Abdullah Bin Mas'ud is located at 2342 South Lumpkin Road. For more information, call 706-687-9402.

MOMMIES ON A MISSION

MOM meets from 9 to 10:30 a.m. every first and third Friday of the month.

The group fosters friendship and support for mothers through God and other moms.

For more information, call 706-610-1591.

R.A.I.D. SERVICES

R.A.I.D. (Relaxed, Authentic, Inspired, Driving) services are held on the third Saturday at Northside Christian Church, 9801 Whitesville Road, Columbus.

The service is contemporary, and everyone is welcome.

For more information, contact the church office at 706-324-5220.

MILITARY COUPLES SUPPORT GROUP

Cascade Hills Church offers a military couples support group at 5 p.m. Saturdays in Room 219 at Cascade Hills church. Child care is provided. For more information or directions, call 706-327-5743, ext. 28, or visit www.cascadehills.com.

CATHOLIC RELIGIOUS EDUCATION

Faith Formation is 10:40 a.m. to noon every Sunday at Faith Middle School. Classes are available for adults and children 3 and older. Adults are asked to choose from three classes: Scripture Study, the Vatican II and the Faith Revolution.

Confirmation classes and Youth Ministry are held on the first and third Sunday of each month at the Follow Me Chapel. A Youth Mass will be celebrated at 6 p.m. the last Sunday of each month at the Follow Me Chapel.

For those inquiring about the Catholic faith, the Rite of Christian Initiation for Adults is held at 6:30 p.m. Thursdays at the Follow Me Chapel.

A Baptism Preparation Class for parents wishing to have their child baptized in the Catholic Church will be held every other month. Please call for the schedule. The class is mandatory prior to the child receiving the Sacrament of Baptism.

To register for a class or to volunteer with the Religious Ed program, call 706-545-0045.

THE CHURCH OF COLUMBUS

The church hosts a men's Bible study and discipleship training at 7:30 p.m. the first and third Tuesday of each month. The Daughter of Zion Prayer for the Children is held at 7 p.m. the first Monday of each month. A ladies prayer group meets at 7:30 p.m. Tuesdays.

Children's Church and Youth Services are held at 7:30 p.m. Wednesday during church Bible study. For more information, call 706-571-0919 or visit www.thechurchofcolumbus.org.

CLUB BEYOND

Club Beyond is a non-denominational ministry for Fort Benning students in grades 6 through 12.

The club offers Monday night Bible studies, club activities every Thursday for high school students and every other Thursday for middle school students, and mission trips and summer camp opportunities.

For more information, call Steve Paquette at 706-681-8948.

CATHOLIC WOMEN OF THE CHAPEL

The CWTC meet from 6:30 to 8:30 p.m. every second Tuesday of the month at the Follow Me Chapel on Ingersoll Street. For more information, call Jane Kuhbander at 706-689-6600.

Places of Worship

CHURCH OF CHRIST
TORCH HILL ROAD
SUNDAY SCHOOL 10:00 A.M.
MORNING WORSHIP 11:00 A.M.
EVENING WORSHIP 6:00 P.M.
WED BIBLE STUDY 7:30 P.M.
NURSERY PROVIDED
NEAR FT. BENNING
Carroll Collins, Minister
2009 TORCH HILL RD
706-687-9908 OR 706-325-3183

TRINITY
Episcopal Church
• 8am Rite I, Chapel
• 9:30am Sunday School for all ages
• 10:30am Rite II, Church
Wednesday 5:45pm Family Dinner followed By Programs
(Uptown) 1130 1st Ave Columbus, GA
706-322-5569
building a Spirit-empowered community that serves and celebrates Christ

St. Mary Magdalene Episcopal Church
Harry A. Carlsen, Vicar
Holy Eucharist & Sermon
Sundays, 10:30am
Sunday Bible Study 9:30am
4244 St. Mary's Road
Columbus, GA 31907
706-689-2790

EPC Edgewood Presbyterian Church
We are close to Fort Benning and Easy to Find!
Sunday Morning Worship.....11:00 A.M.
(Nursery and Children's Church Available During the Service)
Sunday School all age.....9:30 A.M.
(Nursery Available)
3617 Macon Rd., Columbus
www.epclife.com
Church Office: 706-561-5137

North Highland
Assembly of God... A Good Idea
Sunday School 9:30 a.m.
Worship 10:30 a.m.
Servicio Hispano 5:00 p.m.
Wed. Family 7:00 p.m.
Bread of Life TV Broadcast, Sundays at 8:00 a.m. on WTVM, Channel 9
www.north-highland.org
7300 Whittlesey Blvd., 706-561-7777
Join us for dinner Wednesday, 5-6:30pm FREE with this coupon

GRACE BAPTIST CHURCH
GRACE CHRISTIAN SCHOOL
Experience A Touch of Grace!
Servicios en Español
Service Times
Sunday School – 9:45 am
Sunday Morning – 11:00 am
Sunday Evening – 6:00 pm
Wednesday Evening – 7:00 pm
706-323-1046
Affordable, Quality Education!
Accredited • ABEKA Curriculum • Extended Care • Honors Program • Computers • Licensed Day Care • K-3 – 12th Grade • Sports
GCS does not discriminate against students of race, color, nationality or ethnic origin
706-323-9161
2915 Fourteenth Ave. • Columbus, Georgia • www.amazingrace.net

St. Anne Catholic Church
Rev. J. Gerard Schreck, Pastor
Rev. Nguyen Martino
Masses Saturday Vigil 5:30 pm
Sunday 8:00am, 10:30 am, 12:30 pm
Monday through Friday 7:30 am
2000 Kay Circle, Columbus GA 31907
706 561-8678
www.stannecsg.com

Redeemer Lutheran Church
4700 Armour Road
Columbus GA 31904
(706) 322-5026
SUNDAY SCHOOL.....9:00 AM
PRAYER & MEDITATION.....10:00 AM
SUNDAY WORSHIP.....10:15 AM
NURSERY PROVIDED
WEDNESDAY DINNER.....5:30 PM
WEDNESDAY SERVICE.....7:00 PM
Easy access from I-185 at exit 7, located west of I-185, 1 block north on Armour Road
Rev. Eric Estes, Pastor

St. Matthew Lutheran Church
"We welcome you!" ELCA
SUNDAY WORSHIP 8:30 & 10:30 A.M.
SUNDAY SCHOOL 9:15 AM
LOCATED ONE MILE EAST OF I-185 ON MACON ROAD, COLUMBUS
4026 Macon Road • 561-3406
Rev. Lawrence Barksdale, Pastor

Pine Hill Missionary Baptist Church
J.C. Fryer, Pastor
SUNDAY WORSHIP TIMES:
Early Morning Worship 7:45 a.m.
Sunday School: 9:30 a.m.
Mid-day Worship: 11 a.m.
Bible Study: Wed., 7 p.m.
"A Church on Fire for the Lord!"
337 10th Ave., South • Phenix City
334-291-7902

New Covenant fellowship ministries
Pastor Timothy & First Lady Betty Cole
YOUTH DANCERS
STEPPERS
SINGING
PREACHING
TEACHING
THE WORD OF GOD
Sunday Worship.....11:00am
Tuesday Bible Study.....7:00pm
1408 Shepherd Dr., Columbus
706-304-3946
Find what you're seeking:
Strength
Love
Acceptance
Peace
Family & Friends
Prayer
The Word of God
Salvation
A Place to Belong
Relevant Word for a Relevant Time! 101.3 FM Sundays @ 10am

Ministerio Evangelístico Mundial
CENTRO DE ADORACION PUERTA DEL CIELO
LOCALIZADO EN THE IMPACT CENTER
E-MAIL: CENTRODEIMPACTO@YAHOO.COM
Lunes 7PM: Oracion y Discipulado
Miercoles 7PM: Educacion Cristiana
Viernes 7PM: Servicio Evangelístico "Uno mas para Cristo"
Domingo 1:30PM: Servicio de Adoracion/Iglesia del Niño
1600 Blanchard Blvd. • Columbus, GA
706.323.6609 • Fax: 706.323.9017
www.centrodelmpacto.org
Pastors Freddie & Olga Diaz

Iglesia de Dios Nuevo Pacto
Pastor Pedro F. Díaz Raquel Suárez
PedroFelixDiaz@hotmail.com • (706) 761-5548
Ofrecemos Servicios Alimentarios
Llame al (706) 569-0902
¿Necesita transportación?
Llame al (706) 315-9216
Tenemos buzón de voz 24 horas al día.
Horarios de Oficina
Lunes, Miércoles y Viernes de 9AM a 1PM
Pastor Juan C Díaz
Director Ministerio de Jóvenes
Servicios
Domingo 10 AM Escuela Dominical/Iglesia de Niños
11 AM Servicio Adoración
Martes 9 AM Ayuno
Viernes 7:30 PM Servicio de Oración y Estudio Bíblico
Tenemos Células en Columbus, Phenix City y Ft. Benning.
Para información llame al (706) 569-0902
4421 Primrose Road • Columbus, GA 31907
Telephone/Fax: (706) 569-0902
¡Conquistado a Columbus para Cristo!

Trinity Temple
Assembly of God
"A 21st Century Church With A First Century Message"
SUNDAY SCHOOL 9:30 AM
MORNING WORSHIP 10:45 AM
EVENING WORSHIP 6:00 PM
(Only The First Sunday of the Month: An Old Fashion Music Service)
WED. FAMILY NITE 7:00 PM
NURSERY PROVIDED
•PROGRAMS FOR ALL FAMILY MEMBERS
•YOUTH PROGRAMS
•SENIOR ADULT MINISTRY
3000 12TH Ave. Convenient to Fort Benning
706-322-3333

Anglican Mission Church of the Resurrection
1928 Book of Common Prayer
Lee Roads 175 and 145 Salem, AL
The Rev. Canon Richard L. Waller Vicar
Services 10:00 AM CST Sundays
706-569-9864 or 334-864-8631

VICTORY DRIVE CHURCH OF GOD
Kenneth L. Rayley
Pastor
Sunday School: 10a.m.
Sunday Worship: 11am & 6pm
Wed. Bible Study: 7p.m.
Ministering to the Military & Community Since 1971
3944 Victory Dr. ~ Columbus
Church: 706.689.3359
Resident: 706.682.5474

ST. GEORGE'S Anglican Church
Traditional Worship
Sunday Mass.....0800 & 1015
Sunday School – All Ages.....0900
Wednesday Family Night
Supper/Study Groups.....1800
422 Broadway • 706-322-3010
www.stgeorgesanglicanchurch.com

Biblical justice calls to 'give 'em the chair'

FAMILY LIFE TRAINING CENTER
Chaplain (Maj.) Jeff Dillard

A fair amount of my counseling sessions involve people looking for justice.

Situations come in all forms — junior enlisted frustrated when their NCO says one thing and does another, NCOs upset when officers ignore their years of experience, dependents hurting because they feel they play second fiddle to their Soldier's job. The list goes on and on.

Such reactions are common and easy to understand. All of us go through heartaches — separations from loved ones, 14-hour work days, long periods away from family — how dare someone make our lives even harder? Wanting the guilty to get what they deserve is one aspect of justice, but it's not the whole of the matter.

You might expect the Bible to speak of 'justice' in the harshest terms. After all, the Bible gives us such great ideas as "an eye for an eye" (Exodus 21:24), "hang 'em high" (Esther 7:9), and "stone them to death" (Deuteronomy 22:23-24).

But passages like the ones referenced above are usually taken out of context. For example, Exodus 21:24 illustrates fairness in justice: not taking their life for taking your eye. Scripture most often speaks of justice not in terms of giving the guilty what they deserve but in giving the hurting what they need.

Over and over, God tells his people to practice justice for the widow, the fatherless and the alien (Exodus 22:22; Deuteronomy 10:18, 24:17, 27:19; Job 24; Psalm 94:1-7; Psalm 146:5-10; Isaiah 1:17-26; Jeremiah 22:1-4; Ezekiel 22:6-7; Zechariah 7:8-10; Malachi 3:5).

What do these three groups of people have in common? There's no one to defend them. They're hurting, and there's no one to help.

That's why God forbade the Israelites to treat foreigners harshly. He reminded his people that they were once aliens in the land of Egypt (Exodus 22:21).

Who is hurting around you? Chances are, you've been through exactly what they're going through. Maybe you're just the person to reach out to them.

Put yourself in their shoes. Maybe they're just putting up a front because they're scared. You could offer a non-judging, listening ear.

Maybe they made a mistake at work and got chewed out for it, and you could help them succeed next time. Or maybe they just came from a 12-hour shift on their feet, and they're just tired.

Here's a thought. If there's only one chair in the room, maybe you could "give 'em the chair." That would certainly be Biblical.

Find out what they need and meet them there.

Follow Columbus' method to discover new worlds

11TH ENGINEER BATTALION
Chaplain (Capt.) Mark Smith

I think it is neat that Columbus gets credit for discovering the New World. Though there is a lot of controversy surrounding his life and achievements, at the end of the day, he is still the one whose discoveries are celebrated once a year throughout the Americas and Spain.

As I read about the life of Columbus, I found character traits that led to his success, traits that we can apply to our lives to help us make new discoveries.

First of all, he was ambitious. He didn't sit back and let life pass him by. Living in a day of exploration, discovery and necessity, he got out and got after it. If you and I are going to do great things, we've got to dream dreams and get after it. Why can't it be you who makes that next great discovery?

Second, he was inspirational. Columbus could inspire others to follow him. He didn't have the funds to do what he did, but he knew who did, and because of his persistence he gained the financial backing of King Ferdinand and Queen Isabella.

Then, because he couldn't sail on his own, he had to have help from several crew members and other captains. If you and I are going to do great things, it is very doubtful we will do it all on our own. In fact, one of the greatest ways to succeed in life is by inspiring others on to success with you.

Third, he was a risk taker. I think taking risks is a natural, God-given trait he gives everyone. However, two things normally challenge risk taking.

One is success. When success in life brings us trophies, we're afraid of losing them and stop taking risks.

The other challenge to risk taking is failure. As we grow and mature, we can allow our failures and setbacks to create a fear of taking risks. We get knocked down and rather than getting back up, we throw in the towel. No doubt there were some during Columbus' day who still believed the world was flat and if you sailed too far you would eventually fall off the edge.

Whether Columbus or any of the sailors with him believed this is questionable, but I guarantee you they all took risks in their discovery of the New World. What if they ran out of food or drinking water? What if they got lost? What if they never spotted land? There were a lot of "what if's" that could have kept their feet ashore.

You and I will never succeed and make new discoveries if we are unwilling to take risks. So I dare you: step out of your comfort zone and set sail for a new world.

Fourth, he was a planner. Columbus had a plan for to sail from Spain to India and China and avoid the traditional land routes. The very fact that he did not make it to East Asia reveals that his plan failed. Or did it?

Because of some errors in his calculations and other misjudgments, he ended up discovering the New World instead (or at least getting credit for it). This one thing is for sure, he had a plan and he worked it and it brought him success.

As Zig Ziglar has so succinctly stated, "People who fail to plan, plan to fail." That was not true about Columbus. Because he had a plan, even though it was flawed, he still succeeded. You and I can succeed as well, if we make plans. Stop waiting for a perfect plan. An 80 percent solution is better than no solution. Make a plan and go for it.

Fifth, he was a practitioner, and he put his skills to work. Christopher Columbus was a sailor, a navigator.

The Lord has blessed us all with different interests and gifts to make a wonderful difference in this world. The trouble is that many of us "bury our talents" and never put them to use.

One of the great privileges of life is to develop talents and then use them for good. Christopher Columbus is credited for discovering the New World because he was following his passion and putting his talents to work.

Sixth, he was tenacious. He didn't easily give up. He was one of those people who tried and tried again. He was rejected at least two times by the Royal court of Spain before gaining their support in January of 1492. When his crew was mutinous and wanted to turn back, he kept pressing them forward.

We can have the best plans and the greatest talents, but if we quit and give up, we will never experience success. It doesn't matter if we are talking about our marriage, raising our children, our careers or breaking a bad habit. We all need a good dose of tenacity if we are going to make new discoveries in our lives.

And finally, Columbus was faithful, and he attempted to live out his faith. One of the reasons for his explorations was a desire to see non-believers converted to Christianity. Even though he and some of his actions were flawed, I commend him for his desire and attempt to live out his faith.

In this area of life, you and I will do well if we seek to ground our faith in the Word of God and live it out on a daily basis. I can't help but believe that God has some great discoveries in mind for you and me when we live by faith.

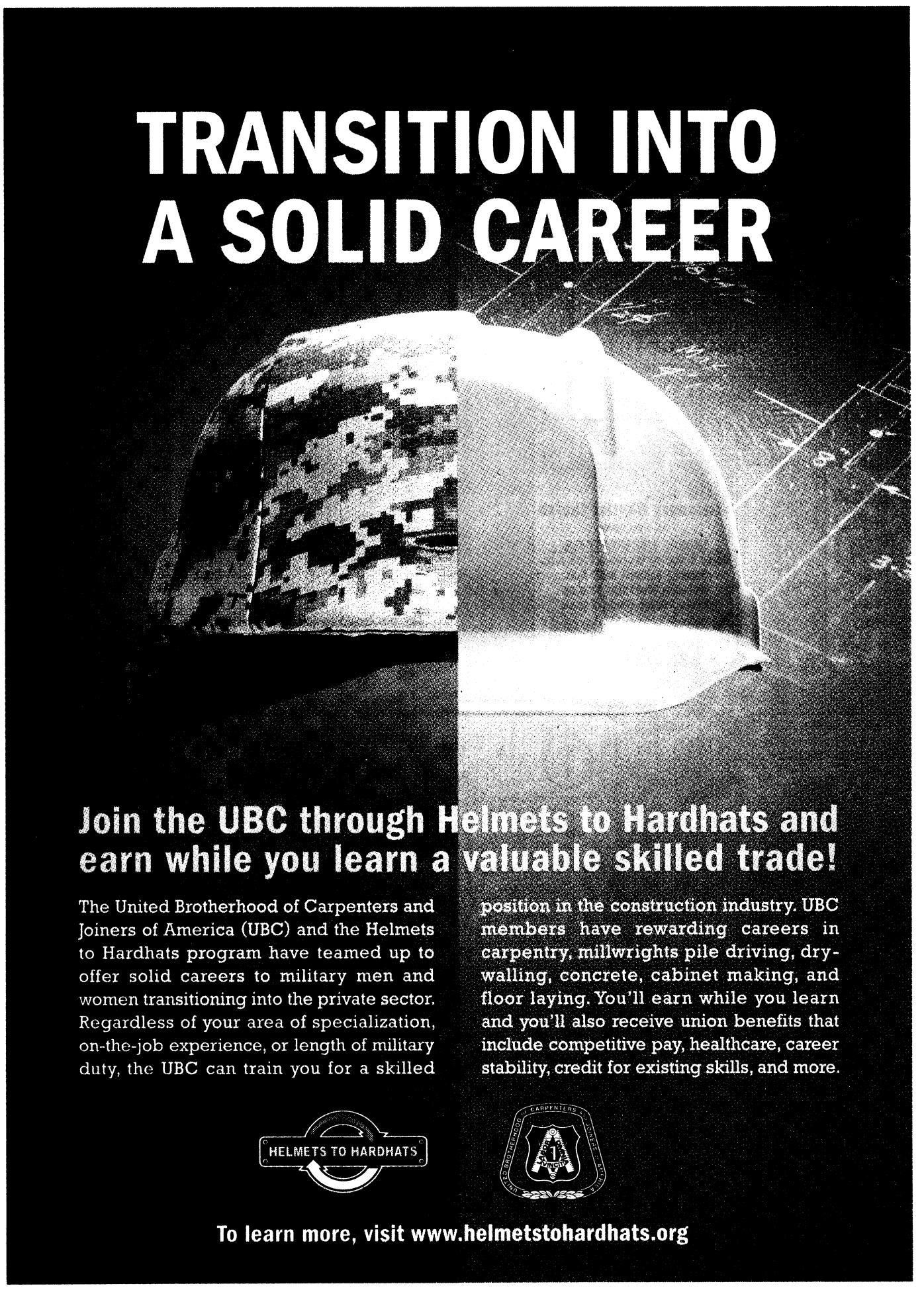

SPORTS & IMPORTS

No Gimmicks...
Just Great Prices!!

OPEN SATURDAY 10-2PM

07	S550	SILVER
06	R350	BLACK
06	ML350	WHITE
06	E350	PLATINUM
04	SL500	PEWTER
02	S500	BLACK
02	CLK430 CONV	SILVER
01	CL600	BLACK
00	SL500	RED
99	E430	BURG
99	SL500	RED

MINIS

05	COOPER	PURPLE
04	COOPER S	WHITE

BMW

06	530IA	SILVER
06	325I	BLACK
06	X3	WHITE
05	745I	BLACK
03	X5	BLACK
97	528I	SILVER

MISC

08	HARLEY	XL1200L
08	TOYOTA	TACOMA
06	CADILLAC	XLR-V
06	LAND ROVER	LR3
05	JAGUAR	XJ8 VDP
03	FORD	EXPEDITION
02	PORSCHE	BOXSTER
79	VW	BEETLE

AND MANY MORE!
SALES AND SERVICE
706-660-1900
1040 VETERANS PKWY
DOWNTOWN COLUMBUS

Community Spouses' Club presents the
Benning Bazaar
Where
Infantry Hall, Bldg 4
Entry Fee
$2.00
Children 12 & under
FREE



Shopping/Food
Over 100 Vendors!
Antiques, Arts & Crafts, Jewelry, Pottery, Glass-works & Many More
Carnival $5 Ride Wristbands

For more information:
fbenningbazaar@yahoo.com
706-685-8642
Sponsored by the Fort Benning Community Spouses' Club

2-69 Armor Soldiers attend Duluth Fall Festival

3RD HBCT PUBLIC AFFAIRS
Sgt. Natalie Rostek

Soldiers of the 2nd Battalion, 69th Armor Regiment, 3rd Heavy Brigade Combat Team, were among the honored guests at the annual fall festival in Duluth, Ga., Sept. 27-28.

Eighty-two "Panthers" traveled from Fort Benning to the festival to partake in various activities, including a parade, a concert and several community-sponsored events.

"This community really lays out the red carpet for our Soldiers," said Maj. Chris McKinney, the battalion's executive officer and honorary grand marshal of the festival.

Many of the Soldiers expressed their appreciation for the support of the community — not just during the festival, but over the past five years.

"The relationship between the community of Duluth and the 2-69 Armor dates back to 2003, when we adopted the unit," said Angie Doerlich, military chairperson for the festival.

The "adoption" took place through a former 2nd Bn., 69th Armor Regt., Soldier who served as an Army recruiter in Duluth.

Initially Doerlich received the names of 31 Soldiers whose families needed support during the unit's 2003 deployment to Iraq.

Since then the community has kept in constant contact with Soldiers and family members of the Panther battalion, providing them with items such as canned goods and turkeys for Thanksgiving and bicycles and helmets during Christmas.

Duluth residents and supporters have sent more than 3,000 care packages to Panther Soldiers overseas during three deployments.

"I have never seen support at this level come out of any one community in my 13-year Army career," McKinney said. "They are one of the most patriotic communities I have ever seen."

To show their appreciation, Soldiers of the 2nd Bn, 69th Armor Regt., gave certificates of appreciation to members of the community.

They also gave Panther memorabilia to the various donors, festival committee staff and volunteers.

"This means a lot to me, and I plan to keep it going as long as possible," Doerlich said. "The 2-69 Armor is like my extended family."



Angie Dorliech

Soldiers of the 2nd Battalion, 69th Armor Regiment march in a parade Sept. 26 at the Duluth Fall Festival.

Marriage: Built on commitment, 'lasting love'

Continued from C1

love to be with each other."

With the support of his wife, Roy joined the Army in 1947, which eventually brought him to Fort Benning. After he retired as a colonel 21 years later, the couple settled in Columbus for good, unable to find a better place to call home.

The Brooks still stay involved on post whenever possible. They will celebrate their anniversary at the Benning Club Sunday with their family, which includes two children, five grandchildren and 14 great grandchildren.

"It's a milestone," said Reva of their 75-year marriage. "We've grown old together. You have to have love to put up with each other for that many years."

Roy said he doesn't remember ever arguing with his wife.

"I wouldn't have it any way different if I had to do it all over again," he said. "She's been a wonderful wife. She raised two kids while I was away. If I say something, she generally agrees to it. We get along pretty well."

The secret of their long marriage is no secret at all, they said.

"Getting married during the Depression and having children doesn't help anything, but you have to stay close together, stay interested in each other. You have to give and take in everyday things," Reva said.

Love can endure in a marriage, "even though you're old," said Reva, who will celebrate her 94th birthday in December, 10 days after Roy turns 95.

"I think as you grow older, love grows, but it's a different kind of love," she said. "It's not the young, sparkling love that you have when you're 18. It's stronger, because it's been a long haul. The lasting love is what matters."

BIRTHS

TWINS
Ava Rose and Justin Bradley Hansen
born Sept. 19 to Lauren and Spc. Daniel Hansen

BOYS
Gage Jeffrey Mahon
born Sept. 24 to Rebecca and Staff Sgt. Dustin Mahon

Izaiah Dettmann
born Sept. 29 to Anisa and Spc. Jason Dettmann

Alexander Joseph Friday
born Sept. 29 to Clarissa and Spc. Jeremiah Friday

Aiden Anthony Hubbard
born Sept. 30 to Amber and Pfc. Darel A. Hubbard

Jackson Francis Wozniak
born Oct. 3 to Staff Sgt. Elizabeth and Sgt. Frank Wozniak

Alexander Gray Aquilano
born Oct. 4 to Pfc. Venetia Aquilano

GIRLS
Sophia Lilly Hardin
born Sept. 24 to Josephine and Spc. Shawn Hardin

Veronica Sofia Rodriguez
born Sept. 27 to Stephanie and Spc. Diogenes Rodriguez

Ashley Varela
born Sept. 30 to Carolina and Master Sgt. Victor Varela

Taylor McKenzie Powers
born Oct. 1 to Christy and Sgt. Michael Powers

Paris Candice Walden
born Oct. 3 to Samantha and Pfc. Carlton Walden

Elizabeth Rose Urban
born Oct. 3 to Deborah and Spc. Ryan Urban

Kambre Thornton
born Oct. 4 to Tequila Thornton and Christopher Pipkins

— Martin Army Community Hospital



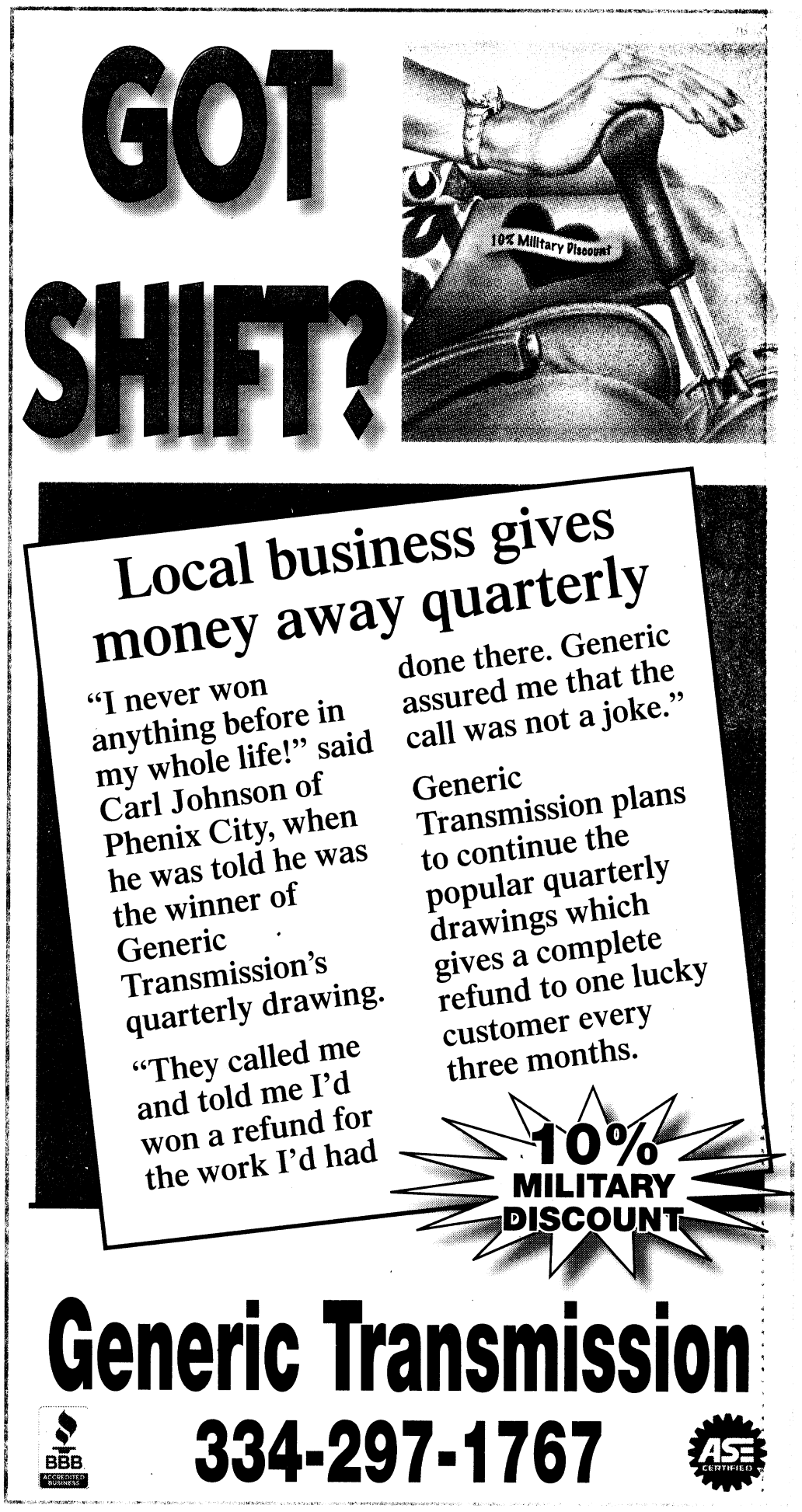

FREE : Active Duty or Retired Military • Eligible Dependents • Active or Retired Civil Service

THE BAYONET

CLASSIFIEDS

5 Ways to Place a Paid Ad:

1) Go to www.thebayonet.com
2) Call The Bayonet at 706-317-2106
3) Fax The Bayonet at 706-317-2126
4) E-mail Phyllis.Wolf@militarynews.com
5) Walk-in: Mon-Fri. 8am-5pm



3 LINES FOR *ONLY* $10
($3.75 for ea. line after)
Deadline: Noon, Friday preceding publication date

DEALS ON WHEELS
4 WEEKS *ONLY* $15!
Sell your Car, Truck, RV, or Motorcycle!
- 15 word max
- For private party only
- Must be prepaid
- $5 extra w/ photo

For Free Ad Placement go to www.thebayonet.com/advertise

CARS

1973 VW BEETLE 58K mi. Superbeetle, runs great, int needs cosmetic wk, a mustsee! $5K obo call 706-442-0616.

1994 JEEP WRANGLER 4x4 new mud tires, gear box and starter. $4,500 Call: 706-326-1763 or 706-393-1802.

1997 PONTIAC FIREBIRD Formula, white/black stripes, auto, t-tops, 140K mi. $5,500 call: 706-442-9779.

1999 NISSAN SENTRA 5 sp. Great AC, New Tires & Windshield. $4,000 706-662-1639

2005 VW BEETLE 20K mi. White, manual, 1 owner, PW/PL, AC, Alarm, exc cond. factory warr. $11,500 obo, pcsing. Call: 509-643-2975.

2006 HONDA CRV loaded, only 38K mi. asking $23K, call for details 706-563-9882.

ACCENT AUTO SALES
3971 US Hwy 80 West
Phenix City, AL 36870
334-732-0348
accentusedcars.net

***No Credit Check**
***0% interest**
***100% Approval**
***Free Car Fax**
***3 Yr 36K Mile Drive Train Warranty**
***Free Service Plan**
***Easy Trade in Plan**

2005 Tahoe LT (loaded)
Silver . . . $2,900 down $95 week.

2004 Tahoe LT (loaded)
Silver . . . $2,900 down and $95 week

2007 Magnum (64K miles)
Gray . . . $2,900 down and $95 week
1998 Grand Prix GTP (Super Charged 1 owner car)
. . . $900 down and $75 week

2003 CTS (extra loaded)
Pearl White . . . $2,500 down and $90 week

EQUIPMENT RENTAL

Construction & Homeowners Equipment
10% Military Discount on Rental
Ray Rents 706-324-RENTS

SUV & VANS

2002 JEEP WRANGLER sport loaded, 2 tops, excell. cond. 69,500 miles. $12,500 OBO; Call: 706-326-9407.

2007 CHRYSLER ASPEN Limited Edition, leather, heated seats, wood grain dash, 3rd row seating, rear air, 22,500 mi, $24,500 OBO 706-464-7473.

TRUCKS

1999 FORD F450 Superduty, reliable, extras, call for list, 113K mi, 12K obo. 912-663-8018

2008 DODGE TRUCK Ram 1500 Mega Cab 96K mi, dk gray, side step rails, satellite radio. 706-464-7473 $25.500, tow package.

LINE-X
SPRAY-ON TRUCK BEDLINERS
MILITARY DISCOUNT
Trailers & Hitches 706-596-0380

MOTORCYCLES & ATV

2002 CLUB CAR Golf cart elec A-1 cond. 48 volt syst, new batteries, windshield $21K 478-955-4773.

2003 100TH ANNIVERSARY Sportster 883 like brand new, just over 800 mi. garaged $6,900K obo 706-478-0839.

2005 YAMAHA TTR-90 Dirt Bike, 3 speed, 4 stroke, $800 call 706-587-8509.

2006 BAJA STORM ATV 125, needs work, have owners manual, parts list $200 OBO 706-683-0529.

New Listing

2006 HONDA CBR600 F4I, LOW mileage, great cond. $6K/ obo call: 334-732-1153. Serious inquiries.

2006 TGB OUTBACK 425 4x4, 2007 TGB Outback 4x4, runs good, rolled once, new brakes, w/wench. $3K OBO.
706-683-0529

2007 CUSTOM CHOPPER, 127ci motor, 145 bhp, 150ftlbs torque, needs finishing $15K obo, worth more call for details 912-663-8018.

2007 SUZUKI BOULEVARD C50 only 874 miles faring, saddle bags, limited edition. A-1 cond 50+mpg $7K FIRM 478-955-4773

2007 SUZUKI BOULEVARD TOUR EDITION 70 mpg! low mileage, like new, call 478-951-4428.

UTILITY TRAILERS

2008 OUTBACK UTILITY Trailer 6'x10' single axle used once. $1700 OBO 709-610-5580 or 706-604-5787.

TRAILER SALES, REPAIR
Truck Accessories, Gooseneck
Trailers & Hitches 706-596-0380

RECREATIONAL VEHICLES

1996 VIKING 10' Pop-Up. Needs pulley replaced/work on front quarter panel. Nice inter, tows great. Sleeps 5. $1500. 706-718-0083

FREE ITEMS

DOBERMAN MIXED, MALE 5mo old. shots up to date, comes w/kennels. neutered.PCSing. 334-448-2990

GIANT SCHNAUZIER 16 mos old, free to good home. Call: 334-855-4120.

CHILDREN'S ITEMS

STEP 2 OUTDOOR swing, infant winnie the pooh walker & more for sale. 706-393-3857.

TODDLER ACTIVITY PLAY Centers/ Walkers & toys for sale. Call: 706-568-1866, 706-536-4919 or 706-405-6685.

PETS/PET CARE

12 WEEK MALE Jack Russell Terrier. 3 sets of shots, dewormed CKC Reg. www.thedog4you.com or call 706-315-5983 for details.

1YR OLD MALE GERMAN SHEPHARD has all shots, great w/ kids, cats & house trained. Hate to rid of him 72-812-4343.

ADORABLE MINI DASCHUND/ Teacup Chihuahua puppies $100 each, 3 males ready 10-15. Call 706-905-0071.

AMERICAN PIT BULL puppies 4 sale. $200. No papers, ready to go to good homes. 706-989-3792 no calls after 9pm.

BICHON FRISE FULL-blooded puppies. Hyperallergenic and shed-free. Great w/children. Call 334-298-1734.

MEDIUM METAL DOG Crate for Sale. Barely used Great cond! $20. 706-393-3857.

RESUME

JOB RESUME'
Professionally Written
Miltary Conversions
Resumix/Federal
Career Oriented thru Sr. Executive
Cover Letters
Interview Tips
Job Search Starts
Confidential
Call for appointment:
706-569-0090

CareerPro 360
3100 Gentian Blvd.
Cunningham Leadership Conference Center

MOVING SALE

STOP BY SAT Oct 11th 10am-2pm, baby items & more, small family sale. 44A Doane Lp, Ft Benning.

MISCELLANEOUS

PC BEACH condo for Rent! 2/2 and 3/2 Weekend, weekly, monthly. gloria298@comcast.net

12'X20' GREENHOUSE, $1,600, will help disassemble, in good condition. Call for details 229-649-9065.

ATTENTION COIN COLLECTORS!! Interested in buying coins please call for details. 334-855-4120.

$300 CREDIT VOUCHER for On Post Optical Center, at the Main PX Mall. Asking $200 obo. Contact Cesar 706-761-7026.

FIREPLACE INSERT W/blowers, Black. Works Great! $300 OBO. Can see in No. Cols 706-527-1023 or 706-681-8862.

FULL SET OF Men's Left Handed Spaulding Pro Calibur Plus Golf Clubs: 4 Woods, 1-3-5 w/extra oversized Titan dvr; 3-9 Irons, Putter, Bag, New Glove, $100 for details334-297-8945.

FULL SET OF Men's Left-Handed Excalibur Phoenix Golf Clubs w/ Crown Royal Tour Bag. $150, call for details if interested. 334-297-7845

NEW VAN POOL Starting from Newnan, GA to Benning. HURRY, seats won't last long. E-mail dara.negron1@us.army.mil to sign up.

NICE PIANO FOR SALE
$900 or best offer.
706-332-4643 FOR MORE INFO

SOLANA HOT TUB 2 seater 110 gal. plug 110 volt, **HOT PRICE $2,000** OBO. Call 706-563-2102.

STEEL ARCH BUILDINGS
Made in USA. Three Cancelled Orders-will sell for balance owed. 16'x24' & 25'x36'. Call Today to save thousands!
866-352-0469

STORE LIQUIDATION SALE
STORE CLOSES 10/25/08
APPLIANCES **50% OFF**
LAWN & GARDEN,
POWER TOOLS,
ELECTRONICS
ALL ON SALE
35% OFF
(Limited to items on hand)
SEARS PRODUCT SERVICES
1726 BOXWOOD PLACE
706-568-4007

FURNITURE

"2 PC QUEEN Orthopedic" mattress set, plastic with warranty, $155. 334-750-9143

"6 PC CHERRY BEDROOM" IN BOXES, warranty, retails $1900, sacrifice $875.
706-566-4517

"A QUEEN EURO PILLOW TOP" mattress set $150, Full warranty, new in plastic,
706-566-4517

"FULL MATTRESS & BOX" in plastic, New, $125.
334-750-9143

"HARDWOOD DINETTE SET" (5PC), New in box. $299.
334-750-9143.

"LEATHER SOFA"-100% leather, solid oak frame, lifetime warranty, $475. 706-566-4517

"Microfiber SOFA, LOVE SEAT" New, lifetime warranty, $585, 334-750-9143.

"SLEIGH BED" HARDWOOD, Cherry collection, New, Incl rails, $265. 334-750-9143

***MUST SELL*KING**
Pillowtop mattress and box, in plastic. Only want $245,
706-566-4517.

NASA MEMORY FOAM
King mattress, new in package, lists for $1000 must sell $350, full warranty.
706-566-4517

CAPTAINS BED AND mattress. Great condition $75. 706-604-4772.

EXERCISE EQUIPMENT

BOWFLEX XL, ASKING $400. Call: 706-405-6685, 706-568-1866 or 706-536-4919.

NORDIC TRACK PRO Ski Machine $250 obo. call 706-568-1041 for details.

WANT TO BUY incline treadmill in good condition. 706-689-6328.

ELECTRONICS

32" JVC TV $100. Call: 334-448-2990.

PIONEER MUTI-CHANNEL receiver analog & fiber digital output, a Pioneer 101 disk cd changer, 2 vintage Fisher upright speakers. $350 706-393-3857

APPLIANCES

KENMORE GAS DRYER FOR SALE. GOOD COND. $70 OBO. CALL: 706-662-3268.

LARGE SIDE BY side refridgerator. GE Profile Ice & Water dispenser in door. Asking $400 call 706-610-9935.

NOTICES

TO WHOM IT may concern, in re 1994 Harley Daviidson Motorcycle under Christopher R. Parsons, last known address Midland, GA. Vehicle abandoned near Ft. Leonardwood, MO in 2004. Call 417-718-2179 with information.

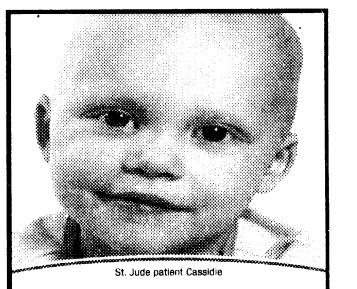

St. Jude patient Cassidie

I will be a survivor.

Because St. Jude will not accept defeat against cancer.

800-822-6344 · www.stjude.org

St. Jude Children's Research Hospital
ALSAC · Danny Thomas, Founder

A CFC Participant - Provided as a Public Service

MULTI MILLION DOLLAR REAL ESTATE

AUCTION

THURSDAY OCTOBER 16TH 6PM EST
Sale At: RiverMill Event Centre
Bibb Room
3715 1st Avenue, Columbus, GA

4 to 12 Unit Apt. Complex's * Six Units w/31 Apts
Duplex's * Triplex's * Single Family Homes
Investment Properties * Commercial Land
Building Lots * Condo's * Commercial Buildings
To Settle An Estate * Mobile Home Park

OVER 49 PARCELS GOING...
IN COLUMBUS, GA & PHENIX CITY, AL

INSPECTION
Contact Cohn Auction Company, 706.322.1282 to inspect these properties prior to the auction.

TERMS & CONDITIONS OF SALE
10% Buyer's Premium will be added to all accepted offers. Down payment to be 10% unless prior arrangements have been made with your Lender of choice. Seller's have the right to accept or reject the last bid. Cashier Checks or Bank Letter Of Credit, guaranteeing your funds, will be the only acceptable method of payment. Checks made payable to: Cohn Auction Company.

FINANCING AVAILABLE
Some owner financing/lease option available on specific properties, call our office for details.

CO-OPERATING BROKERS
We thank our co-operating Brokers for joining us and placing properties in this sale. * Solid Source Premier Realty * H&S Brokerage Co. * Welco Realty * Moon Family Realtors *. Fern Cohn Realty

COHN AUCTION COMPANY
AUCTIONEERS * APPRAISERS * CONSULTANTS
738 2nd Avenue, Columbus, GA 31901
706.322.1282 Office 706.323.8388 Fax
GAL#C-2016, Gerald Bowie GAL#177, AAL#254
www.cohnauctionco.com

BUSINESS & SERVICES

TO GET YOUR BUSINESS IN THE BUSINESS & SERVICE DIRECTORY, **CONTACT PHYLLIS WOLF AT 706-317-2143**

Look
WWW.JUSTETCHINIT.COM
Military gifts & awards. Custom design.

D & B FENCE COMPANY
Affordable fencing. Rent to own at Ft. Benning. **706-322-7008**

Scared Of High Transmission Cost?
Don't Be Afraid,
Give Us a Call
334-297-1767
All Work Guaranteed
Open Saturday til Noon
Generic Transmission
10% Military Discount
Since 1988
ATSG BBB

SOUTH COLUMBUS DAYCARE CENTER

MILITARY DISCOUNT

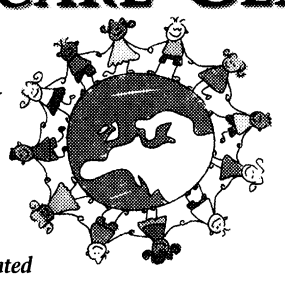

- Best Care
- Best Rates Ever
- Best Education

Conveniently Located
1213 Benning Dr., Columbus, Ga. • 706.689.5318

EMPLOYMENT section

NEW PLASMA DONORS NEEDED

EARN $70
THIS WEEK

See how rewarding saving lives can be. Please bring proof of address, photo ID, Social Security card or immigration card.
$5 Bonus with this ad!
Please call for an appointment.

Talecris
PLASMA RESOURCES
4335 Victory Drive
Columbus, GA 31904
706-687-1071

WORK WITH A LANDMARK OF A COMPANY!
LANDMARK MILITARY MEDIA
CHECK OUT JOB OPENINGS ONLINE AT LANDMARKCOM.COM

PT HELP NEEDED

NEWSPAPER Route to Dothan, Al. and or Albany, GA. Reliable transportation & cell phone required. Military retirees and or dependents welcome.

Call: 706-563-5723 leave message.



NEWS
PUBLISHED IN THE INTEREST OF THE FORT BENNING COMMUNITY



PARADE OF HOMES

HOMES & LAND FOR SALE

3BR/1BA COLS HANDYMAN Special, $17K OBO, will make great rental. 706-332-7331.

BRICK HOME Richland,GA, GARAGE, 3BR/1.5BA, TOTAL ELECTRIC, NEW PAINT CARPET & CEILING FANS, **Reduced** $80K. CALL: 706-563-2102/706-527-7204

COLUMBUS, 1236 SCHOOLHOUSE DR. Newer built, 3BR/2BA, large master w/garden tub sep shower. Large kit/sep dinning. www.militaryowners.com/page-1848.html or 404-556-3423.

New Listing

COLUMBUS, CLOSE TO Ft Benning. 3 Bedrooms, 2 Bath, Brick home with appliances for $122,500. Call 706-575-6656.

COLUMBUS, GA. DOWNTOWN, 1BR/1BA 900 sqft loft for sale $138,888. Reynolds Bickerstaff 706-653-1400 Waddell Realty.

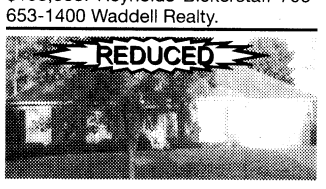

COLUMBUS, GA. STONEMILL, 3BR/2BA, bonus rm, tile, hdwd, stainless appl, tile countertops, pool. 2100 sqft, garage $219K. 706-332-0166

Great Deal!

COLUMBUS, QUIET NEIGHBORHOOD, brick 3BR/2BA, Living Room, Dinig Room, Den w/fireplace. 1500 sq ft, REDUCED!!! $135,900. 706-576-4901

COLUMBUS, TOTALLY REMODELED. 3 Bed,1 bath. 1 mile from post. $99,500. 706-575-2842.

EXECUTIVE HOME FOR Sale 3200sqft, 5BR/3.5BA, Golf Course Comm. FSBO. 706-562-1483 lvmsg

FOR SALE BY BUILDER, Phenix City, 3 & 4 BR $155K to $209K. Ask about **GUARANTEED BUY BACK**. Call Joe **706-681-8658.**

FORT MITCHELL. . 1800SF 4BR/2BA 10 min to west gate. Will pay closing closts, incl app. $176K Call: 334-855-2457

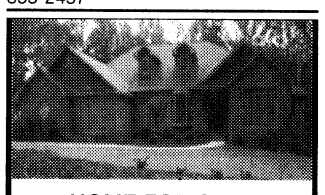

HOME FOR SALE
(Harris County)
Video tour
http:www.InfoTube.net/196624
2900+sqft custom. designed & built; 4/3/2.5 2 acres secluded, wooded land in Midland (The Woods Development). Oversized Greatroom (cedar beams; stone fireplace to ceiling); Perfect entertaining kitchen. (stainless steel appl, dble ovens, wine cooler, granite counters). Tiled floors, minimal carpet, large deck. Connect Property Owners w/buyer paying full price & closing by 12/31/08 & rec'v **$1,000 cash.**

HOUSE FOR SALE: MARION COUNTY, 35 MINS TO BENNING, REMODELED, 5BR/2BA HOUSE, 9 ACRES, OLD BARN, GREAT BUY. $149K 229-649-8118

PHENIX CITY, THE Summit, 2yr old, 3BR/2BA, Brick, Pool, Alarm, Privacy Fence. Leave message @ 334-297-4560

New Listing



RUSSELL COUNTY. 25 acres. Russell County south of Cols. Hwy 431 frontage. Quail plantation. Quality deer. $79K 678-778-4571.

SMITH STATION, BOULDER Creek Subdivision, Summerville Rd. Will build to suit 4 bedroom, 2 bath brick home with 2 car garage starting at $179,900. Call 334-298-7002 for more information.

SOUTH HARRIS COUNTY
For Sale By Owner

9+ wooded acres, 3BR/2.5BA
split plan with large eat-in-kitchen, Great Room, Dining Room, Bonus Room, Hardwood Floors, large screened porch, 3 car garage, beautifully landscape for $275K.
To View go to: comeseourhouse.com/31257
to inquire call: 706-327-9546 or 706-315-3288

ON THE WATER in Cusseta, GA. Great starter home, totally remodeled. 2/1.5, kit, dr, lr, sunroom, storage w/ awning. You can fish from your backyard. $69,900. By appt only 706-989-3445. Qualified buyers only please!

OPEN HOUSE

OPEN HOUSE

WHEN: Saturday & Sunday October 11th & 12th
TIME: 11:00 am to 3:00 pm
LOCATION: 3677 Irvin Way, Columbus

3BR/1BA totally remodeled! New roof, carpet, & kitchen cabnets! Ceramic tile in Kitchen & Bath, Fenced Yard, 12x16 Storage Building. $89,900. Seller pays ALL closing. For details call: 706-442-6974.

HOMES & LAND FOR RENT

10 MINS FROM Ft. Benning, 3BR/2.5BA, $1,550 mo Dep. Located in an RENTED safe neighborhood. Open House Sun from 12-5 or Call: 334-614-0870 for an appt.

2BA/3BR, BONUS Rm, ceramic tile in GR, Kit, DR + 1 BA. Marion Co. 2 mi. from Camp Darby on Hwy 355. Will req Background & Credit Check. $685 mo + $685 dep. 706-332-6502 Avail Oct.

2BR/1BA FRESHLY PAINTED NEW C/H/A, carpet & appl. $550mo Call: 706-987-8210

BRITTANY II SUBDIVISION:4BR, 2BA,N.COLS,**5955 mANASSAS dR.** nO PETS & NON-SMOKING, AVAIL. $1150 MO/$1000 DEP 706-662-0304 or 706-561-0045

CALL: 706-327-2255

2205 Devonshire Dr. 3BR, 2BA, Living Room Dining Room combo, eat-in -kitcher w/stove, fridge & microwave dishwasher, C/H/A, rear fence. $975

COLUMBUS, EAGLE POINTE Sub-Division, 3BR/2BA, $900 mo/$900 dep. 706-464-8056.

GREAT, NEW 3BR 2BA DUPLEX
Close to Benning, 1500sf
$850 mo.
706-569-6857
or 706-888-9466

LEASE W/OPTION to Buy, Airport Moon Rd, beautiful 3BR/2BA, lrg b-yard w deck. $875 mo + dep. 706-221-0712

New Listing

NORTH COLS, DEER Crest, 3BR/2BA, new carpet, paint. $1,100/$950 deposit. 706-610-9344 706-681-8861 Owner Agent.

PHENIX CITY, 2BR/1BA, C/H/A $500mo+, no pets, appl incl. For more info call 334-297-7223

PHENIX CITY. FOR Rent or Sale 2BR/1BA Leave msg. 334-297-4560.

REMODELED COUNTRY COTTAGE 1BR/1BA, HWY 315 Cataula, Ga. 20miles from Ft. Benning. 3/4 acre, 1 person only, $500mo. 706-325-6540.



COMPLETELY REMODELED

MLS#96350 - 3 Bedrooms 1 Bath. All New. Living Room. Dinette Area. New Carpet. Tile. Paint. Storage Building and Fenced Yard. Seller will pay all closing cost. $71,500.

Waddell Realty Co. LLC

Call Albert Oliver
office: (706) 653-1400 | cell: (706) 464-0218 | email: ALOliver8@aol.com





ERA
Elite Ventures Realty
5629 Princeton Ave, Ste 1
Columbus, GA 31904
706.323.5483

4BR, 4.5BA home situated on 3.2 acres in Muscogee County. Formal LR, DR, FR and large bonus room upstairs. Please bring all offers. **Contact Erica Earl 706.573.4659 or Jackie Leonard 706.681.0544.**



Brand new homes just minutes to Fort Benning! Beautiful 3 and 4 bedrooms, 2 baths plans to choose from priced from $137,900 to $209,900. Call MARIANNE for all the details and to view!



Marianne Baldino
706-577-0030 • 706-507-5554
marianne_baldino@yahoo.com
www.garep.com
Specializing in Military Relocations with extensive knowledge of VA and FHA Financing.

GORDON & ASSOCIATES
MLS
Rick Gordon
owner and broker





Now is the Best Time to Become a Home Owner!
Even if you've been turned down before, Call...

Mary Ann Fry
706-570-7479

When you call, you will receive a **FREE CREDIT REPORT** and honest advice on how to become a home owner now or in the near future.

Grant money for disabled home buyers available for qualified buyers. Down payment gift program available on select loans.

2528 Weems Rd, Suite 2-E
Ga/Al Licensed Residential Mortgage #13262

NorStar Mortgage Group

Embrace the hospitality & radiant surroundings that are...

Simply Southern

GreenLEAF APARTMENTS

1, 2 & 3 Garden Style Apartments • Private Patios • Sparkling Swimming Pools • Fitness Trail • Picnic & BBQ Areas • Pet Friendly • Minutes To Uptown & CSU

1701 37th Street • Phenix City, AL 36867
334-297-9292 • www.jpthayer.com/greenleaf

THAYER PROPERTIES

EQUAL HOUSING OPPORTUNITY

EXTRAORDINARY APARTMENTS

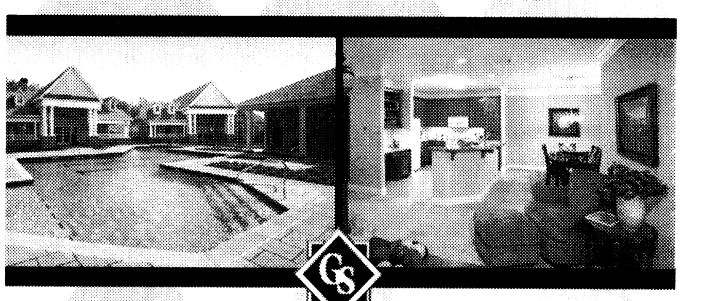

GREYSTONE
Properties

www.greystoneproperties.net | 706.221.7175

• 1, 2 & 3 BR Apartments • Fully Equipped Kitchen • Pets Welcome •

MILITARY SPECIAL 1/2 OFF SECURITY DEPOSIT & NO APPLICATION FEE!

Discover an upgraded sense of Living...

CENTRAL HIGHLANDS
APARTMENT HOMES

move-in special $99 first month.

Now Leasing For September & October!

700 22nd Ave., Phenix City • M-F 8:30-5:30 • 334-298-1622

W/D Connections • Patio/Balcony • Total Electric • Laundry Facility

Sparkling Pool • Storage Closets • Water Included • Central Heat & Air

NOW LEASING SEPTEMBER & OCTOBER

$100 OFF FIRST MONTH'S!

MILITARY SPECIAL

WE HAVE 1, 2 & 3 BEDROOM APARTMENTS & TOWNHOUSES AVAILABLE

CLOVERLEAF

CALL US OR STOP BY:
2813 STADIUM DRIVE • PHENIX CITY
334-297-1072
CLOVERLEAF2813@BELLSOUTH.NET

1/2 OFF SECURITY DEPOSIT & PAY NO APPLICATION FEE!

$100 GIFT CARD WITH LEASE!



LEAVING THE AREA?
TRIED TO SELL BUT CAN'T?
RENT YOUR HOME TO A QUALIFIED TENANT *FAST!*

CALL:
Buck Hamilton & Associates
706-561-8111
Family Owned and Operated

Find Your Next Home On-line!
www.TheBayonet.com/tophomes



Each week, more and more homes are showing! Pictures, contact and info are all included. For more information to place your home on the Top Homes of The Bayonet **Call: 706.317.2106**





PARADE OF HOMES

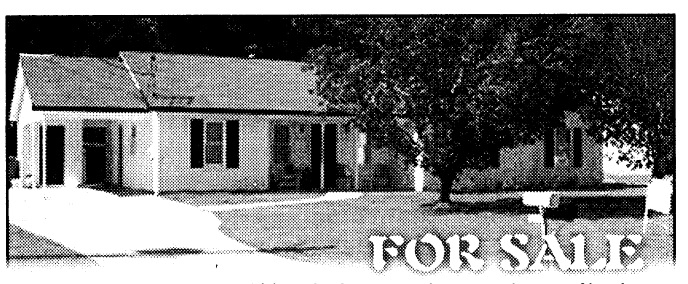

3BR/2BA, close to 1400 sq ft of spacious living on 1 acre of land. Fenced yard with shed, bay window in kitchen, walk in closet, vaulted ceilings, garden tub in master bedroom, new paint inside & out, alarm system. Smiths Station schools. $126,900. **Call 706.587.1638.**

For All Your Real Estate needs:

- First Time Buyers • Churches • Land
- Condominiums • Relocation • Buyer
- Seller • Lots • Commercial • Military

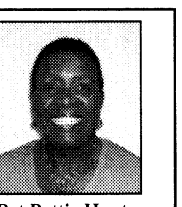

Pat Bettis-Hunter
ABR, CRS, CSP, GRI, SRES
REALTOR
Waddell Realty Co., LLC

CALL PAT HUNTER
Office: 706-653-1400 or Cell: 706-575-5122
PatBettisHunter@bellsouth.net or www.PatBettisHunterRealtor.com

Hill Gets It RIGHT!

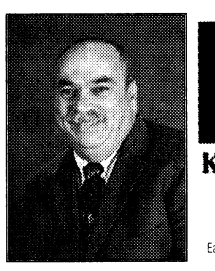

COLDWELL BANKER
KENNON, PARKER, DUNCAN & KEY
5670 Whitesville Road
Each office is independently owned and operated.

Clum Hill:
- Certified USAA Military Specialist
- Licensed in GA & AL

Because our Soldiers deserve the BEST!

706-718-6810 • clum.hill@coldwellbanker.com • www.house-hunting.com/CLUMHILL



Welcome Home, We Support Our Troops!

Move in for only $600 For Active Duty Military

No Deposit or Pre-approval Required

Why Rent An Apartment When You Can Have Your Own Yard For BBQing At A Lower Rate?

4 Minutes From Post, 24 Hour Security

706-689-9714

To view photos and more information visit www.ahrn.com or www.TheBayonet.com/TopHomes

Rentals Available: Move in Special $600, No Deposit

Pine Meadows Community

Under New Management

*Available in Columbus, GA only



PREMIUM MOBILE HOMES FOR RENT

- Newly remodeled
- Wood flooring
- Ceramic Tile
- New Appliances
- Large, Covered Deck

3 MILES FROM FORT BENNING
MILITARY DISCOUNTS
(706) 689-0697 Oak Hill Park

Looking for a new home?

Don't go it alone...let me help you find the home of your dreams!
My time is always *FREE!*

Save your gas and search online at:
www.timdrew.com
706.442.7218
COLDWELL BANKER
KENNON, PARKER, DUNCAN & KEY
Certified USAA Military Specialist
Licensed in GA & AL

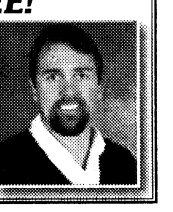

REINVENTING MOVING & STORAGE

PODS
Portable On Demand Storage
1-800-776-PODS
www.PODS.com

- Store locally in our PODS facilities
- Local or cross-country moves
- Door-to-Door delivery & pick-up
- No truck needed to move
- Easy ground level loading
- Military discounts and DITY moves

(800) 776-PODS (7637) • www.PODS.com

LOOK! Great Offers Just For You!

Why Should You Make Us Your Home?
We Have Great Military Discounts & We Are Conveniently Located Close To Fort Benning.

Studios, 1 & 2 BDR Available

For Leasing Information Call Us At
(706) 568-3841 or (706) 561-5081

Stratford Lane & Gentian Oaks
A Great Place to Live

THERE'S NO SUCH THING AS A FREE LUNCH.

But there is such a thing as FREE NEWS!

Pick up your free copy of The Bayonet at these following locations:

COLUMBUS

IHOP*
BP Station*
St. Francis Hospital
Waffle House
Peachtree Mall
Texaco Food Mart*
Holiday Inn Columbus North
Super 8 Motel
La Quinta Inn
Efficiency Lodge
Chevron*
Comfort Suites
Country's BBQ*
Jumbo China
Wendy's*
Veterans Clinic
Doctors Hospital
Quality Inn Historic Distric
Visitor Center
Buffalo Wild Wings
Howard Johnson Express Inn
Chester BBQ
VFW Post 665
Summit Gas*
Motel 6
Days Inn*
Spectors Cleaners*
Piggly Wiggly*
Summit Gas
Gus' Drive-In
Sun Ray Cleaners
Ranger Joe's
Econo Lodge
Raceway Gas
Commando's Military Supply
Commando's Surplus
ARRCO Place Barber Shop
Dollar General
Army Recruiting Station
American Legion Post #35
Value Place
Suburban Hotel
Columbus Technical College
Chamber of Commerce
Ryan's Steakhouse
Golden Donut
Roger's Body & Speciality
Zeb's
Texas Roadhouse
Antique Mall
Huddle House
Bill Heard Chevrolet
Dunkin Donuts
Shell Station*
Whisperwood Apartments
Fairfield Inn
Holiday Inn Express
Welcome Center
Country Inn & Suites
Sleep Inn
Extend Stay*
Shoney's
Marathon Gas*
222 Cafe
S-Mart
Krystal*
The Sports Page
Wyndham Hotel
Staybridge Suites
Residence Inn
Hampton Inn*
Groome Transportation
Fuji Japanese Steakhouse
Cracker Barrell
Hunter's Run Apartments
Denny's
Dollar General*
Wingate Inn
Four Points Sheraton
Columbus Metropolitan Airport
China Buffet
KIA Autosports
Amy's African Hair Braiding
Pyramid Food Mart
Rainbow Shoes
Dolly Madison Store
Courtyard Marriott
Marriott
CB&T Bank*
Old Courthouse
Ruth Ann's Restaurant
Turkan Tailor Shop
C.C.'s Place
Hughston Clinic
New China

PHENIX CITY

IHOP
Summit Hospital
Cloverleaf Apartments
Zeb's
Buffet City
Central Highland Apartments
Marathon*
431S BP
Chevron*
Piggly Wiggly*
Wendy's*
Rainbow Shoes
Ramada Inn
Regional Rehabilitation Hospital
Citgo*
Big Cat*
JR Steakhouse
McDonald's
John's Bread Basket
American Legion
Chamber of Commerce
Shoney's
Krystal
Quality Inn Express
Days Inn
Waffle King
Café 431
Waffle House*
Valley Lanes
El Vaquero

OPELIKA/SMITHS STATION

Piggly Wiggly
Durango's
Smokey Pig
Corner store Chevron
JR Steakhouse
Terry's Get-n-Go
Terry's Grocery
VFW
Smiths Station City Hall
Del Ranch

* denotes multiple locations

THE BAYONET
www.thebayonet.com

THE BAYONET
OCTOBER 10, 2008

Body of Lies at the Movies D2

WWW.THEBAYONET.COM

Steeplechase at Callaway

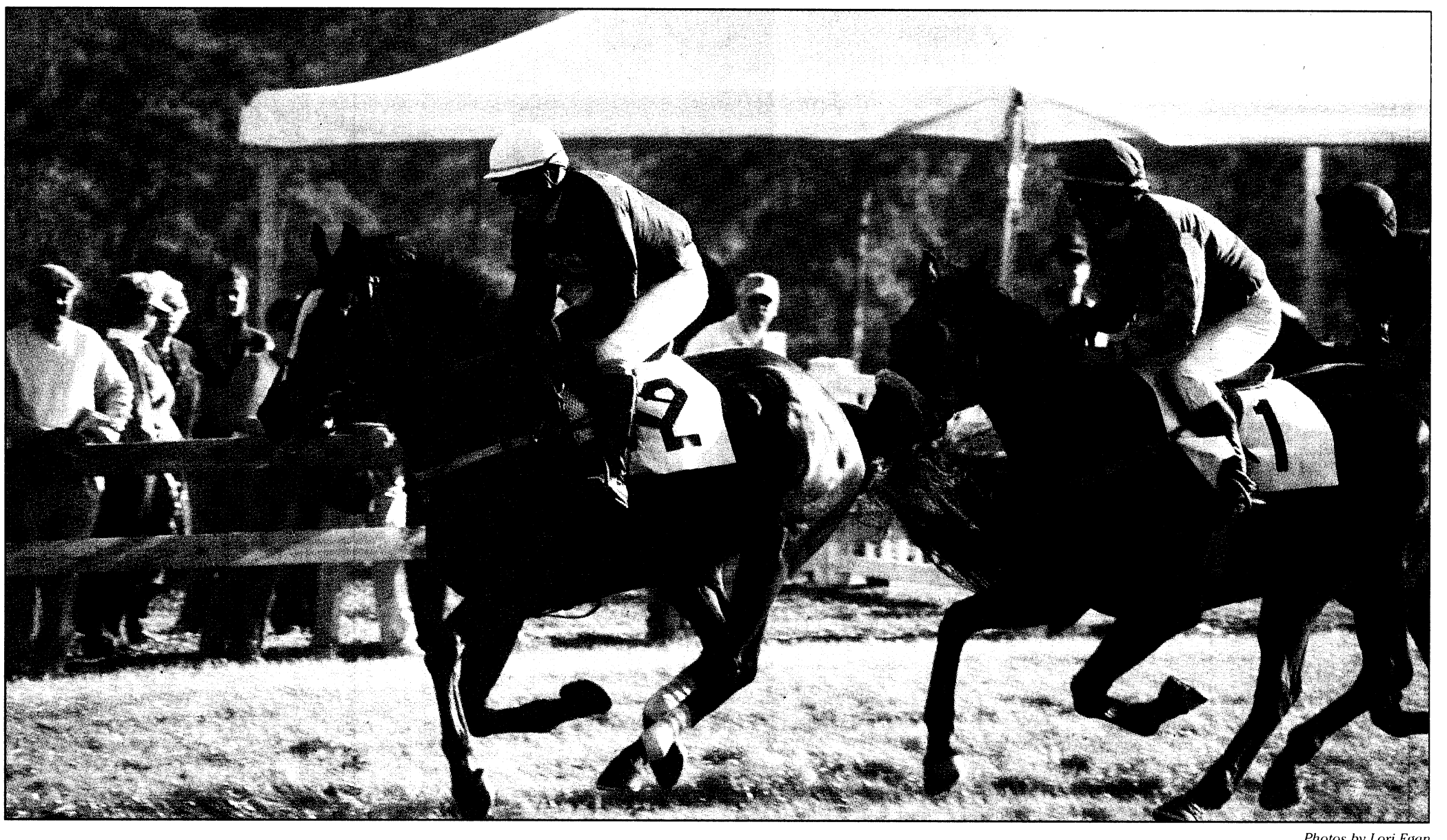

Photos by Lori Egan

Steeplechase races are two to two and half miles long on turf and include 11 to 12 jumps. All steeplechasers are thoroughbreds and most have raced on the flat before converting to steeplechasing. The best steeplechasers combine speed and jumping ability.

If it's the first Saturday in November

Then it's off to the races



The Steeplechase at Callaway features a day of horse racing that benefits the arts. "Our mission has always been to support the arts in the community, using the steeplechase as a vehicle to do so," said Mason Lampton, race chairman. "This has proven to be a positive experience for everyone, both in the area of adding an additional sporting event which is entirely for anyone at any age, as well as allowing us to contribute a total of $2.4 million to the arts in the region." The proceeds from the 2007 race, $180,000, were distributed in March to five beneficiaries: The Columbus Museum, The Columbus Symphony Orchestra, The Historic Columbus Foundation, The Ida Cason Callaway Foundation, and The Springer Opera House. An additional partnership with the Auburn Veterinary College of Medicine is made possible through the proceeds.

The Steeplechase at Callaway offers racing and more for the family

THE BAYONET
Lori Egan

More than just a day at the races, the Steeplechase at Callaway is a November tradition, which includes thoroughbred horses, pony rides, a hat competition and Jack Russell terrier races.

The 24rd annual Steeplechase at Callaway is Nov. 1. A steeplechase is a competitive sporting event that provides spectators an opportunity to watch the thrills, smarts and athletic ability of thoroughbreds jumping over 52-inch-high hurdles at premium speeds.

Steeplechasing gets its name from a race in Ireland, according to the National Steeplechase Association. In 1752, Cornelius O'Callaghan and Edmund Blake raced about four and half miles from St. John's Church at Buttevant to St. Mary's Church in Doneraile — church steeples were the most prominent, and tallest, landmarks.

The first steeplechase in the United States is thought to have been held in 1834 in Washington, D.C. Now steeplechases are in 12 states, from New York to Florida, with millions of dollars raised for charity, according to the NSA.

This year's total purse for the Steeplechase at Callaway is $215,000, the fourth largest purse in the nation, which is why the race attracts the best horses, trainers and riders, said Mason Lampton, the race chairman.

"It is extremely important to keep our purse at the upper level," Lampton said, "so you have quality horses that put on a quality show. It ensures your race has the best trainers and riders so our patrons are watching the best of the best in steeplechasing. After all, without the horses, there is no steeplechase."



Steeplechase at Callaway begins with the Midland Foxhound Parade on the track and the Atholl Highland Bagpipers performance. Throughout the day there are pony rides, a bungee jump, a rock wall, moon walk and an opportunity to build a stuffed pony.

The first two races, which start at noon and 12:30 p.m., are junior races — for ponies and junior riders and aren't sanctioned by the NSA.

The first sanctioned race of the day is the WC Bradley Maiden Timber Race with a $20,000 purse. The second race, sponsored by CB&T, is the Collie Jennings Mullin Maiden Hurdle. It's purse is $20,000. The third is the Aflac U.S. Supreme Hurdle Novice Series Race with a purse of $100,000. The fourth race, the Crown Royal Sport of Queens Stakes has a $50,000 purse and is for mares and fillies. The fifth race is the SunTrust Maiden Hurdle, with a purse $25,000. And the sixth race, the Jay Automotive Group Flat, has a purse of $500.

The infield has several new features. There will be a Kids Zone, which will feature five inflatable activities, face painting, stick pony races and Columbus State University education students will man an arts and crafts table. The cost is $15 for a wristband.

"This year we wanted (Steeplechase) to be an event for the entire family," said Claudia Garrard, the race director. "This will be a lot of fun for the kids."

Other infield activities include the bagpipers, the Southern Views hat contest and pony rides.

For those who don't want to pack a picnic or participate in the tailgate contest, there will be food available in the infield.

For more information, visit the Web site at www.steeplechaseatcallaway.org or call 706-324-6252.

WHEN Saturday, Nov. 1
Gates open at 10 a.m. Post time is noon. Post chase celebration starts at 4 p.m.

HOW TO GET THERE From Columbus, take I-185 N to exit 30 at Hopewell Church Road. Drive east eight miles and turn right onto State Road 18. Turn right on Nelson Road. Follow the signs to the Steeplechase.

HOW MUCH Infield tickets cost $15, as do car passes, for active-duty Soldiers and family members. Tickets are available at the gate with an ID card. Infield tickets range in price from $25 per person, plus $20 for your car, to a Reserved Rail Package at $270 for six. The Reserved Rail package includes one vehicle. For other package prices, visit the Web site, www.steeplechaseatcallaway.org or call 706-324-6252.

FREE REFILLS ON LARGE DRINKS
SM
BARGAIN MATINEES SAT. & SUN.
DLP Digital Cinema® In all Auditoriums
WYNNSONG 10
7290 INGERSOL ST. • BUILDING 1667 • FT BENNING • 706-571-FILM
MILITARY I.D. REQUIRED
SAT/SUN ONLY IN ( )
ADVANCE TICKETS ARE NOW AVAILABLE FOR "HIGH SCHOOL MUSICAL 3" AND "MADAGASCAR 2"
BODY OF LIES R•DLP (12:00 3:00) 6:00 9:00
QUARANTINE R•DLP • NO DISCOUNTS (11:00AM 1:10 3:20) 6:20 8:30
THE EXPRESS PG•DLP (12:00 3:00) 6:00 9:00
NICK AND NORAH'S INFINITE PLAYLIST PG13•DLP • (12:00 2:10 4:20) 6:30 8:40
BEVERLY HILLS CHIHUAHUA PG•DLP (11:45AM 2:00 4:15) 6:30 8:45
HOW TO LOSE FRIENDS AND ALIENATE PEOPLE R•DLP (12:20 3:00) 6:20 8:50
BLINDNESS R•DLP • (3:20) 6:20 9:00
AN AMERICAN CAROL PG13•DLP (12:00 2:10 4:20) 6:40 8:40
FIREPROOF PG•DLP • (12:20)
EAGLE EYE PG13•DLP • (12:00 3:00) 6:00 9:00
LAKEVIEW TERRACE PG13•DLP (12:15 3:00) 6:00 8:30
•ALL SHOWTIMES INCLUDE PRE-FEATURE CONTENT • www.carmike.com•

Carmike Cinemas®
NEW REDUCED ADMISSION FOR THE PEACHTREE 8!
$1.00 ALL SEATS/ALL SHOWS SUNDAY THROUGH THURSDAY EXCEPT ART HOUSE FEATURES
DLP Digital Cinema® In select Auditoriums
CARMIKE 15 706-571-FILM
CIVIL PARK CROSSING SHPG. CTR.
STADIUM SEATING & DIGITAL SOUND IN ALL AUDITORIUMS FEATURING GOURMET FLAVORED POPCORN
BIG SCREEN FEATURE
BODY OF LIES
R•DLP • 1:00 4:00 7:00 10:00
ROYAL OPERA SERIES: CARMEN DLP TUESDAY ONLY • 7:00 • NO DISCOUNTS
QUARANTINE R•DLP • NO DISCOUNTS 12:00 2:10 4:20 7:20 9:30
THE EXPRESS PG•DLP • 1:00 4:00 7:00 10:00
THE DUTCHESS PG13•DLP 1:15 4:00 7:20 9:50
BILLY: THE EARLY YEARS PG•DLP 12:30 3:00 5:30 7:50 10:00
CARMIKE'S FRIGHT FEST: THE SHINING R TUESDAY/THURSDAY ONLY • 7:00 • $5.00
CARMIKE'S KID SERIES: FIREHOUSE DOG PG SATURDAY ONLY • 1:00 • FREE ADMISSION
BLINDNESS R•DLP 1:20 7:20 • NO 7:20 TUESDAY/THURSDAY
APPALOOSA R•DLP • 1:40 4:20 7:00 9:40
AN AMERICAN CAROL PG13•DLP 1:00 3:10 5:20 7:40 9:40
FIREPROOF PG•DLP 12:00 1:00 2:45 4:00 5:30 7:00 9:40 10:00
EAGLE EYE PG13•DLP 1:00 1:55 4:00 5:00 7:00 8:00 9:55 NO 7:00 9:55 FRIDAY
MIRACLE AT ST. ANNA R•DLP 1:30 4:50 8:10 • NO 1:30 SATURDAY
LAKEVIEW TERRACE PG13•DLP 1:15 4:00 7:00 9:30
TROPIC THUNDER R•DLP • 4:20 10:00
THE DARK KNIGHT PG13•DLP 12:30 3:45 7:00 10:10

RITZ 10 706-571-FILM 1683 WHITTLESEY RD.
STADIUM SEATING=SS DIGITAL SOUND IN ALL AUDITORIUMS
ADVANCE TICKETS ARE NOW AVAILABLE FOR "HIGH SCHOOL MUSICAL 3" AND "MADAGASCAR 2"
CITY OF EMBER PG•DLP•SS 12:30 1:30 3:30 4:30 7:00 8:00 10:00
BEVERLY HILLS CHIHUAHUA PG•DLP•SS HAS * *12:45 1:15 *3:00 3:30 *5:15 5:45 *7:30 8:00 *9:45
NICK AND NORAH'S INFINITE PLAYLIST PG13•DLP 1:00 3:10 5:20 7:30 9:40
HOW TO LOSE FRIENDS AND ALIENATE PEOPLE R•DLP • 4:00 9:50
FLASH OF GENIUS PG13•DLP•SS 1:30 4:15 7:00 9:50
NIGHTS IN RODANTHE PG13•DLP 1:00 3:15 5:30 7:45 10:00
IGOR PG•DLP • 1:20 7:20
MY BEST FRIEND'S GIRL R•DLP 12:30 3:00 5:15 7:30 10:00
THE FAMILY THAT PREYS PG13•DLP 1:30 4:00 7:00 9:30

PEACHTREE 8 706-571-FILM PEACHTREE MALL
ALL SEATS ALL SHOWS SUN - THURS $1.00 • FRI - SAT $2.50
SAT/SUN ONLY IN ( )
WALL-E G DTS• (1:00 4:00) 7:00 9:30
JOURNEY TO THE CENTER OF THE EARTH PG • NO DISCOUNTS DTS• (1:00 4:00) 7:00 9:30
STEPBROTHERS R DTS• (1:30 4:30) 7:30 10:00
MAMMA MIA PG13 DTS• (1:30 4:30) 7:30 10:00
WANTED R DTS• (1:15 4:15) 7:15 9:45
HANCOCK PG13 DTS• (1:45 4:45) 7:20 9:50
KUNG FU PANDA PG DTS• (1:10 3:20 5:30) 7:40 9:50
PEACHTREE ART HOUSE FEATURE
ADULT: $6 • MATINEE: $5
CHILD/ SENIOR: $4
MY WINNIPEG DTS
(1:00 4:00) 7:00 9:30
BARGAIN MATINEES DAILY • ALL SHOWTIMES INCLUDE PRE-FEATURE CONTENT
Buy your movie tickets online at fandango.com



OPENING TODAY

BODY OF LIES

A CIA operative, Roger Ferris (Leonardo DiCaprio), uncovers a lead on a major terrorist leader suspected to be operating out of Jordan. When Ferris devises a plan to infiltrate his network, he must first win the backing of CIA veteran Ed Hoffman (Russell Crowe) and the head of Jordanian intelligence.

Although ostensibly his allies, Ferris questions how far he can really trust these men without putting his entire operation — and his life — on the line.

Body of Lies is rated R for violence, torture and language.

CITY OF EMBER

For generations, the people of the City of Ember have flourished in an amazing world of glittering lights — underground. Built as a refuge for humanity and powered by a massive generator, this city will only sustain for 200 years.

Now Ember is falling into darkness as the generator fails. Lina (Saoirse Ronan), a recent graduate, finds an old metal box in her grandmother's closet. Unable to decipher the meaning of the cryptic papers inside, she enlists the help of her friend Doon (Harry Treadaway).

As blackouts in the city become more frequent, Lina and Doon realize that the information inside that box could lead to the salvation of their city and fellow citizens. Racing against the clock, the two follow the clues, maneuvering around corrupt politicians and unsavory characters hoping to keep them from their goal: restoring the light in the City of Ember.

City of Ember is rated PG for peril and thematic elements.

THE EXPRESS

The true story of Ernie Davis (Rob Brown), two-time All-American running back for Syracuse University who led his team to the national championship in 1960. In 1961, he became the first black man to win the Heisman Trophy. Later that year, he was the first pick in the NFL draft. But Davis never got the chance to play professional football — he was diagnosed with leukemia during the summer of 1962 and died nearly a year later.

The Express is rated PG for thematic content, violence and language involving racism and sensuality.

QUARANTINE

For a reality TV show about people who work while the rest of the world is asleep, reporter Angela Vidal (Jennifer Carpenter) and cameraman Scott (Steve Harris) are assigned to cover a night shift with a pair of firemen at a Los Angeles fire station. A 911 distress call in the middle of the night takes them to a small apartment building downtown.

Police officers are already on the scene in response to screams coming from a third floor apartment. Having stumbled onto a breaking story, Angela and Scott are determined to get it all on tape.

Entering the apartment unit, they find an old woman in a nightgown, standing alone in the dark. She is covered in blood, her breathing erratic and raspy, but when a policeman approaches to help her, she attacks with her teeth.

The group subdues the woman and tries to get help for the injured policeman, but when they attempt to leave the complex, they find the CDC has quarantined the building.

Telephone, Internet, TV and cell phone access have been cut off. The apartment complex and its residents quickly descend into panic. Trying to make sense of what's happening, the inhabitants are forced to look to each other for help. Then the attacks begin.

Quarantine is rated R for violent and disturbing content, terror and language.

NOW SHOWING

BLINDNESS

When a sudden plague of blindness devastates a city, a small group of the afflicted band together to triumphantly overcome the horrific conditions of their imposed quarantine.

Blindness is a thriller starring Don McKellar, Julianne Moore, Mark Ruffalo and Sandra Oh. It is rated R for violence including sexual assaults, language, sexuality and nudity.

AN AMERICAN CAROL

A cynical, Anti-American "Hollywood" filmmaker sets out on a crusade to abolish the 4th of July holiday. He is visited by three spirits who take him on a journey in an attempt to show him the true meaning of America.

An American Carol is a comedy starring Kevin Farley, Kelsey Grammer, Jon Voight, Trace Adkins, James Woods, and Leslie Nielsen. It is rated PG-13 for rude and irreverent content, and for language and drug material.

NICK & NORAH'S INFINITE PLAYLIST

Nick frequents New York's indie rock scene nursing a broken heart and playing the bass with his queercore band, The Jerk Offs. Norah is questioning pretty much all of her assumptions about the world. Though they have nothing in common except for their taste in music, their chance encounter leads to an all-night quest to find a legendary band's secret show and ends up becoming a first date that could change both their lives.

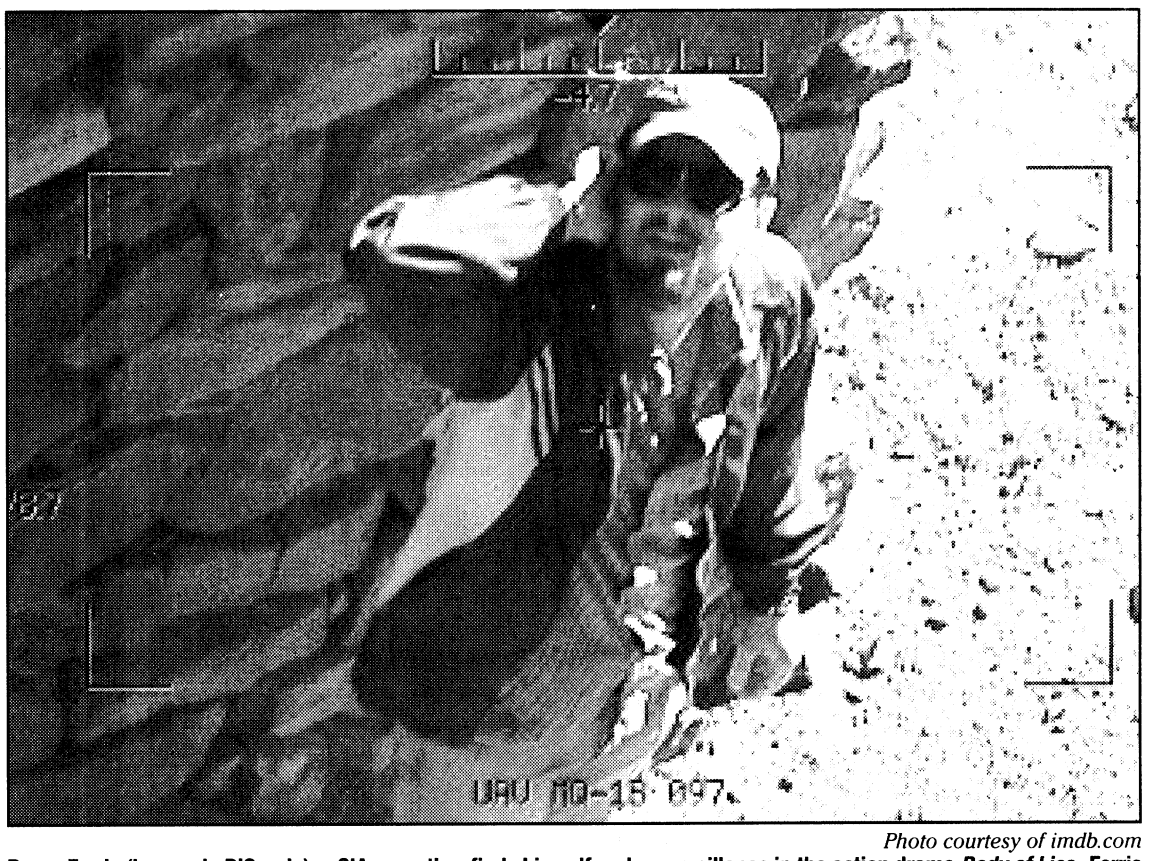

Photo courtesy of imdb.com

Roger Ferris (Leonardo DiCaprio), a CIA operative, finds himself under surveillance in the action drama *Body of Lies*. Ferris teams up with a CIA veteran and the head of Jordanian intelligence while tracking a high-ranking terrorist.

Nick & Norah's Infinite Playlist is a comedy starring Michael Cera and Kat Dennings. It is rated PG-13 for mature thematic material including teen drinking, sexuality, language and crude behavior.

BEVERLY HILLS CHIHUAHUA

A pampered Beverly Hills chihuahua named Chloe finds herself accidentally lost in the mean streets of Mexico without a day spa or Rodeo Drive boutique anywhere in sight. Now alone for the first time in her spoiled life, she must rely on some unexpected new friends — including a street-hardened German Shepherd named Delgado and an amorous pup named Papi — to lend her a paw on their journey back home.

Beverly Hills Chihuahua stars Piper Perabo, Drew Barrymore, George Lopez, Andy Garcia and Jamie Lee Curtis. It is rated PG for thematic elements.

HOW TO LOSE FRIENDS AND ALIENATE PEOPLE

Sidney Young, a bumbling, British celebrity journalist, is hired by an upscale magazine in New York City. Sidney enters high society and burns bridges with bosses, peers and superstars. After disrupting a black-tie affair, he catches the attention of Clayton Harding, editor of *Sharp*, and accepts a job with the magazine in New York City. Clayton warns Sidney that he'd better charm everyone he can.

Instead, Sidney instantly insults fellow writer Alison Olsen and upsets his boss. His saving graces: a rising, sexy starlet who develops an odd affection for him, and Alison, whose friendship with him might be the only thing saving Sidney from torpedoing his career.

How to lose friends stars Kirsten Dunst, Simon Pegg, Jeff Bridges, Danny Huston and Gillian Anderson. It is rated R for language, nudity and drug material.

MIRACLE OF ST. ANNA

Four soldiers from the Army's Negro 92nd Division find themselves separated from their unit and behind enemy lines. Risking their lives for a country in which they are treated with less respect than the enemy they are fighting, they discover humanity in the small Tuscan village of St. Anna di Stazzema.

Directed by Spike Lee, *Miracle of St. Anna* is a drama adaptation starring Derek Lukem, Michael Ealy, Laz Alonso and Omar Benson Miller.

It is rated R for strong war violence, language and sexual content and nudity.

LAKEVIEW TERRACE

A young couple has just moved into their California dream home when they become the target of their next-door neighbor, who disapproves of their interracial relationship. A stern, single father and tightly wound LAPD officer (Samuel L. Jackson) has appointed himself the watchdog of the neighborhood. His nightly foot patrols and overly watchful eyes bring comfort to some, but he becomes increasingly harassing to the newlyweds. These persistent intrusions into their lives ultimately turn tragic when the couple decides to fight back.

Lakeview Terrace is a thriller starring Samuel L. Jackson, Patrick Wilson and Kerry Washington.

It is rated PG-13 for thematic material, violence, sexuality, language and drug references.

EAGLE EYE

Jerry Shaw and Rachel Holloman are two strangers thrown together by a mysterious phone call from a woman they have never met. Threatening their lives and family, she pushes Jerry and Rachel into a series of increasingly dangerous situations — using the technology of everyday life to track and control every move.

As the situation escalates, these two ordinary people become the country's most wanted fugitives, who must work together to discover what is really happening, and more importantly, why.

Eagle Eye is an action movie starring Shia LaBoeuf and Michelle Monaghan. It is rated PG-13 for violence and language.

FIREPROOF

At work, inside burning buildings, Capt. Caleb Holt lives by the old firefighter's adage: Never leave your partner behind. At home, in the cooling embers of his marriage, he lives by his own rules. After seven years of marriage, Caleb and Catherine Holt have drifted so far apart that Catherine wishes she had never married. Neither one understands the pressures the other faces — he as firefighter and she as the public relations director of a hospital. Regular arguments over jobs, finances, housework and outside interests have readied them both to move on to something with more sparks.

As the couple prepares to enter divorce proceedings, Caleb's father challenges his son to commit to a 40-day experiment he calls 'The Love Dare.' His job is to rescue others. Now Caleb is ready to face this toughest job ever — rescuing his wife's heart.

Fireproof stars Kirk Cameron and Erin Bethea. It is rated PG for thematic material and peril.

MY BEST FRIEND'S GIRL

Smart, beautiful and headstrong, Alexis is the girl of Dustin's dreams. But after only five weeks of dating, the love-struck Dustin is coming on so strong that Alexis is forced to slow things down — permanently. Devastated and desperate to get her back, Dustin turns to his best friend, Tank, the rebound specialist.

A master at seducing and offending women, Tank gets hired by freshly dumped guys to take their ex-girlfriends out on the worst date of their lives — an experience so horrible it sends them running gratefully back to their beaus. But when Tank works his magic on Alexis, he ends up meeting the challenge of a lifetime. Alexis is the first girl who knows how to call his bluff, and Tank soon finds himself torn between his loyalty to Dustin and a strange new attraction to his best friend's girl.

My Best Friend's Girl is a comedy starring Kate Hudson, Dane Cook and Jason Biggs.

It is rated R for language and sexual content.

BURN AFTER READING

A tale about an ousted CIA official whose memoir accidentally falls into the hands of two unwise D.C. gym employees intent on exploiting their find.

Burn After Reading is a comedy from Academy Award winners Joel and Ethan Coen and stars George Clooney, John Malkovich, Frances McDormand, Brad Pitt and Tilda Swinton.

The film is rated R for language, sexual content and violence.

RIGHTEOUS KILL

A pair of veteran New York City police detectives are on the trail of a vigilante serial killer. After 30 years as partners in the pressure cooker environment of the NYPD, highly decorated Detectives David Fisk and Thomas Cowan should be ready for retirement, but aren't

Before they can hang up their badges, they are called in to investigate the murder of a notorious pimp, which appears to have ties to a case they solved years before. Like the original murder, the victim is a suspected criminal whose body is found accompanied by a four line poem justifying the killing.

When additional crimes take place, it becomes clear the detectives are looking for a serial killer, one who targets criminals that have fallen through the cracks of the judicial system.

His mission is to do what the cops can't do on their own — take the culprits off the streets for good. The similarities between the recent killings and their earlier case raise a nagging question: Did they put the wrong man behind bars?

Righteous Kill is an action thriller starring Robert De Niro, Al Pacino, Curtis Jackson, Brian Dennehy and John Leguizamo.

It is rated R for violence, language, sexuality and drug use.

THINGS *to do*

Columbus Day Celebration
TODAY

Columbus will celebrate Columbus Day with free outdoor entertainment at 7 p.m. Oct. 10 on the 1100 block of Broadway.

Peggy Jenkins and The Bizness will perform concerts, a moonwalk, face painting and more will be available for children, and vendors will sell food.

For more information, call 706-596-0111.

Theater in the Park
TODAY

Eastern Heights Baptist Church and Family Theatre will present *God and the Runaway Preacher* at 7 p.m. today at the bandshell at Lakebottom Park in Columbus. The play is based on the book of Jonah in the Old Testament.

The show is free to the public. For more information call 706-366-7196 or 706-327-4361.

The Complete Works of William Shakespeare (Abridged)
TODAY-OCT. 25

Three actors tackle all 37 of Shakespeare's plays in only 90 minutes in *The Complete Works of William Shakespeare (Abridged)* at 7:30 p.m. Thursdays through Saturdays and 2 p.m. Sundays at the Liberty Theatre, 813 Eighth Ave., Columbus.

Tickets are $15 for adults and $12 for students, seniors and military personnel.

For more information, call 702-423-6366 or e-mail chattshakes@gmail.com.

Celtic Crossroads
SATURDAY

The RiverCenter will host a concert by Celtic Crossroads 7:30 p.m. Oct. 11. The musicians will play many genres including eastern European gypsy and classical and jazz. Tickets are $25 for adults and $10 for children 12 and younger.

For more information, call the box office at 706-256-3612, go to www.rivercenter.org, or go to the box office. Hours are from 10 a.m. to 6 p.m. Monday to Friday.

Columbus Jazz Society
SUNDAY

The Columbus Jazz Society welcomes the Dallas Smith Quartet, which will perform at 6 p.m. at The Liberty Theatre and Cultural Center, 813 Eighth Ave., Columbus. Tickets are $7 for non-members. Annual memberships are available at the door.

For more information, call 706-653-7566 or 706-660-9295.

Owls, Owls, Fantastic Fowls
SUNDAY

Columbus State University's Daniel Walker will present a program about owls Sunday at 3535 South Lumpkin Road, Columbus, Ga. The 1 p.m. program is for children 10 and younger, and the 2:30 program is for ages 11 and older.

Admission is $5 for adults and $2 for children 10 and younger. Reservations are required.

For more information, call 706-687-4090

Father of the Bride
THURSDAY-NOV 1

The Springer Opera House will present Father of the Bride at 7:30 p.m. Thursday through Oct. 18, 23-25, 30-31 and Nov. 1 and at 2:30 p.m. Oct. 26 in Emily Woodruff Hall. Tickets are $35.

For more information, call 706-327-3688 or visit www.springeroperahouse.org.

Broadway Event Series
OCT 17

Dark Shades of Soul will present a free concert, part of the Broadway Event Series, at 7 p.m. Oct. 17 on the 1100 block of Broadway. For more information, call 706-596-0111.

Fair on the Square, Bicycle Ride
OCT 18

A bicycle ride to benefit the Stewart County Historical Commission will be held in conjunction with the 36th annual Fair on the Square in Lumpkin, Ga. The bike ride is a 20-mile loop along country roads and includes stops at Green Grove Church and Providence Canyon State Park. There will also be a 50-mile and 100-kilometer route for those wanting more of a challenge.

For more information about the bike ride, contact Gail Lynch at glynch@knology.net or call 706-580-8723.

Arts on the River
OCT 18

The annual Arts on the River will include a fine arts show and sale from 11 a.m. to 5 p.m. Oct. 18 on the 1100 block of Broadway. Food vendors will be on site. The Cultural Arts Alliance will have exhibits and performances.

For more information, call 706-323-8139.

Big Pig Jig
OCT 25-NOV 1

Dooly County will kick off the annual Big Pig Jig at 11 a.m. Oct. 25 with a parade at Pig Jig Village in Vienna, Ga. The theme is "hogaween town" and participants' floats will be judged on creativity, originality and how close it relates to the theme. There will be a stew, sauce, and barbecue chicken contest Oct. 31. The last day of the celebration, Nov. 1, will include a cake auction, hog and goat show, barbecue tasting, and a hog calling contest. Admission is $5 to $8. Pig Jig Village is located at I-75, exit 109.

For a schedule, directions, or more information, go to www.bigpigjig.com, call 229-268-8275, or send an e-mail to bigpigjig@sowega.net.

An Afternoon of Musical Theatre
OCT 26

Voice students at CSU will perform musical theater selections from past and current Broadway productions at 4 p.m. Oct. 26 in Legacy Hall. Admission is free.

For more information, visit http://music.colstate.edu.

Mixed Martial Arts
NOV 8-9

A Mixed Martial Arts competition, Art of War, will be at 7:30 p.m. Nov. 8 in the Cobb Galleria Center, Atlanta. MMA competitions start at 10 a.m. Nov. 9. The Shaolin Legacy Kungfu Show starts at 2:30 p.m. Nov. 9.

Tickets and more information are available online at www.artofwarsanshou.com, or call 251-662-3225.

CROSSWORD *puzzle*

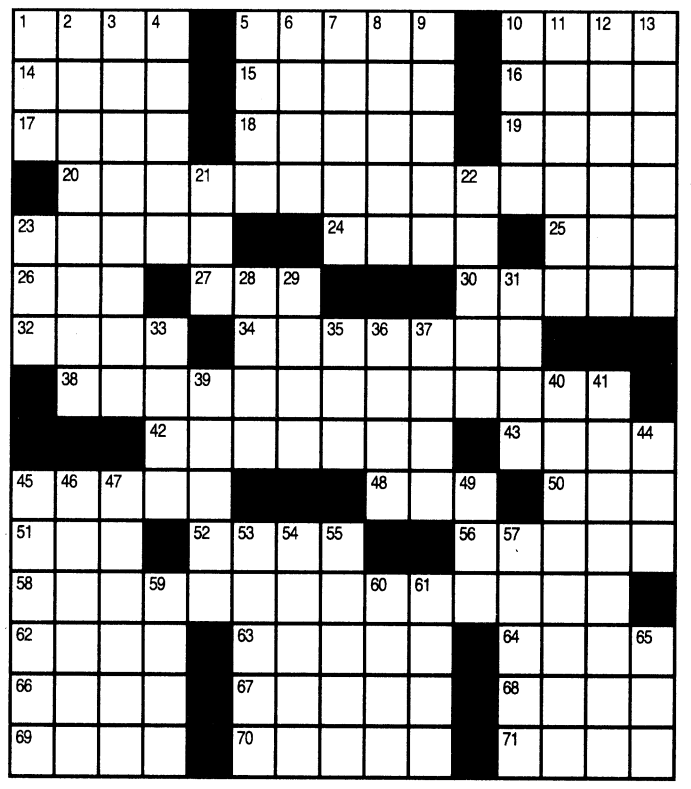

ACROSS

1. A little night music
5. Hindu deity
10. Egyptian cross
14. "O" in old radio lingo
15. Burdened
16. "Your majesty"
17. Father of Balder
18. Liquid excretory product
19. Arab chieftain
20. Impossible to overcome
23. Santa's reindeer, e.g.
24. Amphetamine derivative
25. Final: Abbr.
26. Beaver's work
27. Clairvoyance, e.g.
30. ___-Japanese War
32. Flight data, briefly
34. Sustained muscular contraction resulting from a rapid series of nerve impulses
38. Support
42. Anthology
43. Bookbinding leather
45. About to explode
48. Cousin of -trix
50. "For shame!"
51. Head, slangily
52. Gunk
56. Writer Wharton
58. Rational number written as one integer divided by a non-zero integer
62. And others, for short
63. All excited
64. Aces, sometimes
66. Network of intersecting blood vessels
67. Directory contents
68. 100-meter, e.g.
69. Certain surgeon's "patient"
70. Lens
71. "... or ___!"

DOWN

1. "___ bad!"
2. Give up
3. Soldier who goes ahead of a patrol
4. Taste, e.g.
5. Aspersion
6. Do damage to
7. Going to the dogs, e.g.
8. Locale
9. About
10. Fishing, perhaps
11. Aura
12. Shrimp-like planktonic crustaceans
13. Regarding this point
21. Adaptable truck, for short
22. Sound with a monotonous hum
23. "___ to Billie Joe"
28. Bowl over
29. "Frasier" actress Gilpin
31. ___-friendly
33. Sean Connery, for one
35. Bar bill
36. Chill
37. 1987 Costner role
39. Alpha's opposite
40. Imaginary
41. Lack of movement
44. ___ power
45. Flip
46. Carpenter's tool
47. Wear away through erosion
49. Undertake, with "out"
53. Big ape
54. Garbage
55. ___ donna
57. Electron tube
59. Delight
60. "Iliad" warrior
61. British tax
65. "___ Cried" (1962 hit)

This week's solution

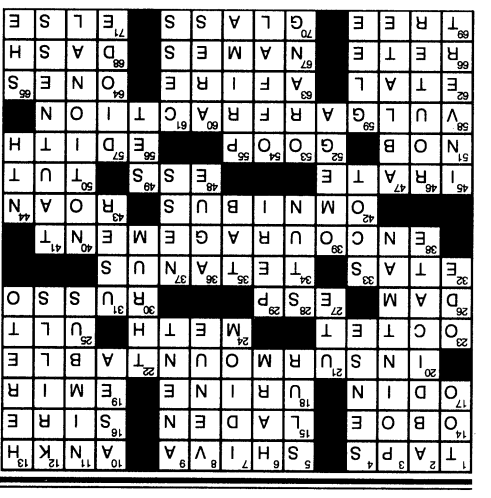

su|do|ku

© Puzzles by Pappocom

3	7		6	9				2
	1	4	3		2		9	7
							5	
	3		8		1		2	6
6								4
4	9		5		6		8	
	4							
1	5		9		4	3	6	
9				6	8		7	5

See answers on D7

Harvest Hoe Down
Warm Springs, Georgia
October 11th & 12th, 2008
Saturday & Sunday: 10:00 a.m. to 6:00 p.m.
Free Admission
Old-Fashioned Fun!
Parade on Saturday at 11:00 a.m.
Dog Daze Dog Show on Saturday 11:00 a.m. to 3:00 p.m.
Gospel Concert on Sunday 1:00 p.m.
Pie and Cake Contests
Buggy Rides
Arts, Crafts, Food Vendors
Bill Rose at the Piano
706-655-3322 for more information • www.warmspringsga.ws

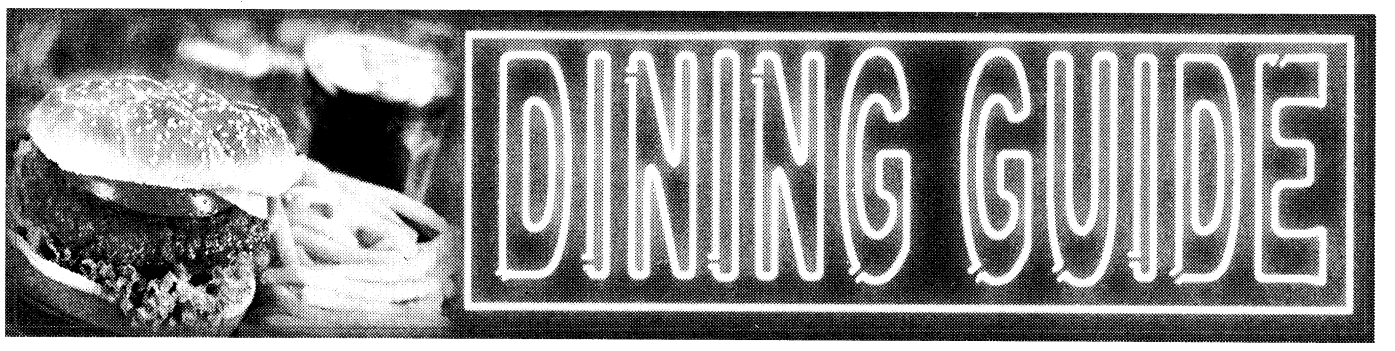

Al's Schnitzel Haus
SERVING LUNCH & DINNER
Lunch Specials
starting at $6.25
Jaeger Schnitzel
Zigeuner Schnitzel
Vagabunden Schnitzel
Authentic German Food
Now Serving Gulasch Soup
3443 Victory Drive (Across From McDonald's) • 706-565-0100
Monday-Friday: 11 A.M.-9 P.M. • Saturday: 12 P.M.-9 P.M. • Sunday: Closed

Come hungry IHOP RESTAURANT Leave happy
2111 Airport Thruway, Columbus
3747 Hwy. 431N, Phenix City

BEFORE YOU LOOK, GET PRE-APPROVAL
Alabama & Georgia Home Loans
Conventional • VA • FHA • Non-Conforming
ASK ABOUT OUR REFINANCE SPECIALS!
Call Day or Night
706-324-7991
First Bankers Mortgage Corporation
5460 Whitesville Rd., Suite 105
Columbus, GA 31904
RUDY CLARK 706-575-3699
SHAY HOUSTON 706-393-3802
JaDON CLARK 706-575-3699
SCOTT REYES 706-718-9535
www.fbmcmortgage.com License #GA5827

FRIDAY PRIME TIME — OCTOBER 10

	6:00	6:30	7:00	7:30	8:00	8:30	9:00	9:30	10:00	10:30	11:00	11:30
WRBL 3	WRBL Evening	Evening News	Jeopardy! (N) (CC)	Wheel of Fortune (N)	Ghost Whisperer "Big Chills" (N) (CC)		The Ex List "Climb Every Mountainbiker"		NUMB3RS "The Decoy Effect" (N) (CC)		WRBL Night Watch	Late Show
WTVM 9	News (N)	World News-Gibson	Inside Edition (N)	Entertainment	Wife Swap "McCaslin/Deekens" (N) (CC)		Supernanny "Baulisch Family" (N) (CC)		20/20 (CC)		News (N)	(:35) Nightline (N)
WLTZ 38	News (N)	NBC Nightly News	News (N)	The Insider (N)	America's Toughest Jobs (N) (CC)		Deal or No Deal (iTV) (N) (CC)		Life "Not for Nothing" (N) (CC)		(:11) TMZ (N) (CC)	Tonight Show
WXTX 54	MLB Baseball: NLCS Game 2 -- Teams TBA		My Wife and Kids	Half & Half (CC)	Are You Smarter Than a 5th Grader? (N)		Don't Forget the Lyrics! (N) (CC)		(Off Air)			
WJSP 28	The NewsHour With Jim Lehrer (N) (CC)		Burt Wolf: Travels	Rick Steves' Europe	Globe Trekker "El Salvador & Honduras"		Georgia Traveler	Georgia Outdoors	Hollywood's Magical Island: Catalina (CC)		Tavis Smiley (N)	Business Rpt.
WLGA 66	The King of Queens	The King of Queens	That '70s Show	That '70s Show	Hates Chris	The Game (N) (CC)	America's Next Top Model (CC)		Sex and the City	Sex and the City	Will & Grace (CC)	Will & Grace (CC)
WYBU 16	Richard and Lindsay Roberts		Door of Hope	Ted Shuttlesworth's	In Touch With Dr. Charles Stanley (N)		Good Life		The 700 Club (CC)		Prophecy in News	Zola Levitt Presents
A&E	Cold Case Files (CC)		CSI: Miami "A Horrible Mind" (CC)		CSI: Miami "Born to Kill" (CC)		CSI: Miami "One of Our Own" (CC)		CSI: Miami "Silencer" (CC)		Criminal Minds "Charm and Harm" (CC)	
AMC	(5:45) "Christine" ('83, Horror) ★★ Keith Gordon, John Stockwell. (CC)				"The Princess Bride" ('87, Adventure) ★★★ Cary Elwes, Robin Wright. (CC)				"History of the World: Part I" ('81, Comedy) ★★ Mel Brooks, Dom DeLuise. (CC)			
BET	106 & Park: BET's Top 10 Live Top 10 countdown. (N) (CC)				"Motives 2: Retribution" ('07, Suspense) Brian J. White, Vivica A. Fox. (CC)				Truth-Johnson	American Gangster	Judge Karen (CC)	Movie Special (CC)
CNBC	Mad Money		Kudlow & Company (CC)		On the Money		Flipping Out (CC)		The Big Idea With Donny Deutsch		Mad Money	
CNN	(4:00) The Situation Room		Lou Dobbs Tonight (CC)		CNN Election Center		Larry King Live (CC)		Anderson Cooper 360 (CC)			
COM	(4:30) Juwanna Mann	RENO 911! (CC)	Scrubs (CC)	Scrubs (CC)	Daily Show	The Colbert Report	Chappelle's Show	Chappelle's Show	Com.-Presents	Com.-Presents	Com.-Presents	Com.-Presents
DIS	Hannah Montana	Hannah Montana	Zack & Cody	Hannah Montana	Zack & Cody	Phineas and Ferb	"Harry Potter and the Sorcerer's Stone" ('01) ★★★ Daniel Radcliffe. J.K. Rowling's student wizard has his first adventure. 'PG' (CC)					
E!	(5:00) "Ever After" ('98, Romance) ★★★		E! News (N)	The Daily 10 (N)	"Bring It On: All or Nothing" ('06) Hayden Panettiere, Solange Knowles-Smith. Premiere.				The Soup (N)	Wildest Wed	E! News	Chelsea Lately (N)
ESPN	SportsCenter (Live) (CC)		Baseball Tonight	College Football Live	College Football Louisville at Memphis. (Live) (CC)						SportsCenter (Live) (CC)	
FAM	My Wife and Kids	My Wife and Kids	That '70s Show	That '70s Show	That '70s Show	That '70s Show	That '70s Show	That '70s Show	America's Funniest Home Videos (CC)		The 700 Club (CC)	
FX	"American History X" ('98) ★★★ Edward Norton. An ex-skinhead tries to save his brother from hate's legacy.					"American History X" ('98) ★★★ Edward Norton. An ex-skinhead tries to save his brother from hate's legacy.					Always Sunny	Testees "Pilot"
HBO	(5:30) "Big Momma's House" ('00) ★★		(:15) Blindsided (N) (CC)		(:15) "Bee Movie" ('07, Comedy) ★★½ Voices of Jerry Seinfeld. 'PG' (CC)				Entourage (CC)	Entourage (CC)	Real Time With Bill Maher (Live) (CC)	
HBO2	Because I Said So	"Once" ('06, Romance) ★★★★ Glen Hansard. 'R' (CC)			Little Britain USA	Life & Times	"Balls of Fury" ('07, Comedy) ★★ Dan Fogler. 'PG-13' (CC)			"The Matrix" ('99) ★★★½ Keanu Reeves. 'R' (CC)		
HIST	Modern Marvels (CC)		Modern Marvels "Pirate Tech" (CC)		Modern Marvels "Strange Weapons" (CC)		Gangland Crips in Salt Lake City. (N) (CC)		In the World of ... Jack the Ripper (N)		Shockwave (CC)	
LIFE	Reba (CC)	Reba (CC)	Still Standing (CC)	Still Standing (CC)	Reba (CC)	Reba (CC)	"Making Mr. Right" ('08, Romance-Comedy) Dean Cain, Christina Cox. (CC)				Will & Grace (CC)	Will & Grace (CC)
MAX	(:15) "The Wedding Planner" ('01, Romance-Comedy) ★★ Jennifer Lopez. 'PG-13' (CC)				"The Net" ('95) ★★½ Sandra Bullock. Software makes computer nerd a target. 'PG-13'				"The Bourne Ultimatum" ('07, Action) ★★★ Matt Damon, Julia Stiles. 'PG-13' (CC)			
MAX2	(5:40) "Reversal of Fortune" ('90) ★★★ Glenn Close. 'R' (CC)			(:35) "Lake Placid" ('99, Horror) ★½ Bill Pullman. 'R' (CC)			"I Am Legend" ('07) ★★★ Will Smith, Alice Braga. 'PG-13' (CC)			(:40) "Passion Cove 6: Between the Sheets" ('01, Adult) 'NR' (CC)		
MTV	Queen Bees "Finale" (CC)		Mom & Dad	Mom & Dad	Real World -- Road Rules Challenge (CC)		Making the Band 4		Paris Hilton's My New BFF		Man and Wife (CC)	Man and Wife (CC)
NICK	Drake & Josh (CC)	Drake & Josh (CC)	Drake & Josh (CC)	Drake & Josh (CC)	SpongeBob	SpongeBob	SpongeBob	SpongeBob	George Lopez (CC)	George Lopez (CC)	Home Improvement	Home Improvement
SCI	Stargate SG-1 "Family Ties" (CC)		Star Trek: The Next Generation "QPID"		Stargate Atlantis "First Contact" (CC)		Stargate Atlantis "The Lost Tribe" (N)		Sanctuary "Fata Morgana" (N) (CC)		Stargate Atlantis "The Lost Tribe" (CC)	
SHOW	Inside the NFL (iTV) (CC)		Best Beyond	"Chapter 27" ('07, Drama) ★★ Jared Leto. iTV Premiere. 'R'			Weeds (iTV) (CC)	Californication (iTV)	Dexter (iTV) Dexter and Rita move closer.		ShoXC: Elite Challenger Series (iTV) (Live)	
SHOW2	(5:45) "Duane Hopwood" ('05) ★★½ 'R'		(:15) "He Was a Quiet Man" ('07, Drama) Christian Slater, Elisha Cuthbert. 'NR' (CC)				Inside the NFL (CC)		Boxing (CC)		(:45) "World Trade Center" ('06) ★★★ Nicolas Cage. 'PG-13'	
SPIKE	CSI: Crime Scene Investigation "Redrum"		CSI: Crime Scene Investigation		CSI: NY "Right Next Door" (N) (CC)		UFC Unleashed		UFC Fight Night			
SPSO	BCS Breakdown (N)	Best Damn 50	In Focus on FSN	BCS Breakdown	Women's College Soccer Alabama at Arkansas. (Live)				SEC TV	The FSN Final Score	Pro Football Preview	
STARZ	(5:05) The Cable Guy	Starz Studios: Crash	(:10) "The Faculty" ('98, Horror) ★★½ Jordana Brewster, Clea DuVall. 'R' (CC)				"Resident Evil: Extinction" ('07) ★★ Milla Jovovich. 'R' (CC)			(:40) "Gridiron Gang" ('06, Drama) ★★★ The Rock. 'PG-13' (CC)		
TBS	Everybody-Raymond	Friends (CC)	Seinfeld (CC)	MLB Pregame (CC)	MLB Baseball American League Championship Series Game 1 -- Teams TBA. (Live) (CC)							MLB Postgame (Live)
TCM	"The Miracle Worker" ('62, Biography) ★★★½ Anne Bancroft, Patty Duke. (CC) (DVS)				"Where the Boys Are" ('60, Comedy) ★★½ Dolores Hart, George Hamilton. (CC) (DVS)				"Light in the Piazza" ('62, Drama) ★★★ Olivia de Havilland, Rossano Brazzi. (CC)			
TDC	Cash Cab (CC)	Cash Cab: Dark	How It's Made (CC)	How It's Made (CC)	Survivorman (CC)		Survivorman (CC)		Survivorman (CC)		How It's Made (CC)	How It's Made (CC)
TLC	What Not to Wear "Valerie" (CC)		What Not to Wear "Heather" (CC)		What Not to Wear "Sunny" (CC)		What Not to Wear "Then and Now" (N)		Say Yes-Dress	Say Yes-Dress	What Not to Wear "Then and Now" (CC)	
TMC	(4:45) Irish Jam ('06)	(:20) "Lonesome Jim" ('05) ★★½ Casey Affleck. 'R' (CC)			"Smiley Face" ('07, Comedy) Anna Faris. Premiere. 'R' (CC)			"Candy" ('06, Drama) ★★½ Heath Ledger, Abbie Cornish. 'R' (CC)				I'll Always Knw.
TNT	Law & Order "Family Business"		Law & Order "Girl Most Likely"		"Final Destination" ('00, Horror) ★★½ Devon Sawa, Ali Larter. Premiere. (CC)				"Underworld" ('03, Horror) ★★½ Kate Beckinsale, Scott Speedman. (CC)			
TOON	Chowder	Chowder	Johnny Test (CC)	Johnny Test (CC)	Sec. Saturdays	Star Wars Clo.	Star Wars Clo.	Ben 10: Alien Force	Sec. Saturdays	Star Wars Clo.	Robot Chicken	The Oblongs (CC)
TTC	America's Scariest Halloween Attractions		Most Terrifying Places in America (CC)		Most Haunted Live! "Gettysburg" In and around the town of Gettysburg. (Live)							
TVL	Andy Griffith	Andy Griffith	Extreme Makeover: Home Edition (CC)		The Cosby Show	The Cosby Show	Scrubs (CC)	Scrubs (CC)	"Police Academy" ('84, Comedy) ★★ Steve Guttenberg, Kim Cattrall. Premiere.			
UNI	Que Locura	Noticiero Univisión	Querida Enemiga		Cuidado con el Ángel		Fuego en la Sangre		La Rosa de Guadalupe		Primer Impacto Extra	Noticiero Univisión
USA	House "Needle in a Haystack" (CC)		House "Insensitive" (CC)		House "Half-Wit" (CC)		The Starter Wife Molly Kagan prepares for her new life as a single mother. (CC)				(10:52) House "Adverse Events" (CC)	
WGN	7th Heaven "...And a Nice Chianti" (CC)		7th Heaven "And the Home of the Brave"		"Open Water" ('03, Suspense) ★★★ Blanchard Ryan, Daniel Travis. (CC)				WGN News at Nine (N) (CC)		Scrubs (CC)	Scrubs (CC)

WEEKDAY LATE NIGHTS — OCTOBER 10 - OCTOBER 16

	12:00	12:30	1:00	1:30	2:00	2:30	3:00	3:30	4:00	4:30	5:00	5:30
WRBL 3	Late Show	The Late Late Show With Craig Ferguson		(:37) Paid Program	(:07) Paid Program	Paid Program	CBS Up-Minute	Varied Programs			Paid Program	CBS Morning News
WTVM 9	(12:06) Jimmy Kimmel Live		(:06) Paid Program	Paid Program	Paid Program	Entertainment	ABC Wld News	Varied Programs		Foreclosure Profits	America This	News
WLTZ 38	Tonight Show	(:37) Late Night With Conan O'Brien		Last Call-Daly	(:05) Poker After Dark		(:05) Late Night With Conan O'Brien		To Be Announced	Early Today	First Business	Early Today
WXTX 54	(Off Air)											
WJSP 28	Varied Programs						Salsa	GED Connection	Workplce-Skills	Ninos en-Casa	A Place of Our Own	TV 411
WLGA 66	The Cosby Show	The Cosby Show	Punk'd	Malcolm-Mid.	Paid Program	That '70s Show	That '70s Show	Frasier	Frasier	Paid Program	Shepherd's Chapel	Varied Programs
WYBU 16	You and Me						The 700 Club		The New Jim Bakker Show		Make Your Day	Homekeepers
A&E	Varied Programs										Paid Program	Paid Program
AMC	Movie	Varied Programs							(:15) Movie	Varied Programs		
BET	Movie				The Wire			A Different World	BET Inspiration			
CNBC	Fast Money		Varied Programs		Paid Program	Paid Program	Paid Program	Paid Program	Worldwide Exchange		Varied Programs	
CNN	Larry King Live		Anderson Cooper 360		Anderson Cooper 360		Larry King Live		Lou Dobbs Tonight		Anderson Cooper 360	
COM	Varied Programs				Daily Show	The Colbert Report	Varied Programs		Paid Program	Paid Program	Paid Program	Paid Program
DIS	That's So Raven	Cory in the House	The Replacements	Kim Possible	Emperor New	American Drgn	The Proud Family	Mr. Whiskers	Recess	The Little Mermaid	(:10) Lilo & Stitch	(:35) Lilo & Stitch
E!	Chelsea Lately	Varied Programs				Chelsea Lately	E! News	The Daily 10	Paid Program	Paid Program	Bloomberg TV	Varied Programs
ESPN	Baseball Tonight	(:40) NFL Live	SportsCenter		SportsCenter		College Football		Varied Programs		SportsCenter	
FAM	Varied Programs		Paid Program	Paid Program	Paid Program	Paid Program	The 700 Club		Paid Program	Paid Program	Joseph Prince	Life Today
FX	Movie	Varied Programs			Paid Program	Paid Program	Paid Program	Paid Program	Paid Program	Paid Program	Paid Program	Paid Program
HBO	Varied Programs									(:20) Movie		Varied Programs
HBO2	(10:30) Movie		Movie		Varied Programs							
HIST	Modern Marvels		Varied Programs						Paid Program	Paid Program	Paid Program	Paid Program
LIFE	Frasier	Frasier	The Golden Girls	The Golden Girls	The Nanny	Paid Program	Paid Program	Paid Program	Paid Program	Paid Program	Varied Programs	Paid Program
MAX	Zane's Sex	Varied Programs	Movie		Varied Programs					(:40) Movie		
MAX2	Movie		Varied Programs			(:45) Movie		Varied Programs	Movie		Varied Programs	
MTV	Varied Programs											
NICK	Home Improvement	Home Improvement	George Lopez	George Lopez	Fresh Prince	Fresh Prince	Fresh Prince	Fresh Prince	Fresh Prince	Fresh Prince	Roseanne	Roseanne
SCI	Varied Programs						Movie		Varied Programs		Paid Program	Paid Program
SHOW	Varied Programs										(4:50) Movie	
SHOW2	(10:45) Movie		Varied Programs									
SPIKE	CSI: NY	Varied Programs	Star Trek: Voyager	Varied Programs	Star Trek: Deep Space Nine		7 Days		Paid Program	Paid Program	Paid Program	Paid Program
SPSO	The FSN Final Score	Best Damn Sports Show Period		Varied Programs	The FSN Final Score	The FSN Final Score	NHL Hockey		Varied Programs		Outdoors	Varied Programs
STARZ	(10:40) Movie	Varied Programs	(12:50) Movie		Varied Programs	Movie		Varied Programs		(:20) Movie	Varied Programs	
TBS	Sex and the City	Sex and the City	Movie			Varied Programs			Steve Harvey	Varied Programs	Married... With	Married... With
TCM	Movie		Varied Programs					(:45) Movie	Varied Programs			
TDC	Varied Programs						Paid Program	Paid Program	Varied Programs	Paid Program	Assignment	Varied Programs
TLC	Varied Programs						Paid Program	Paid Program	Paid Program	Paid Program	Paid Program	Paid Program
TMC	(11:30) Movie	Varied Programs	(:05) Movie		Varied Programs	(:35) Movie		Varied Programs				
TNT	Without a Trace	Varied Programs			Without a Trace		Varied Programs		Cold Case		Cold Case	
TOON	Robot Chicken	Venture Bros.	Home Movies	Frisky Dingo	The Oblongs	Family Guy	Family Guy	Robot Chicken	Venture Bros.	Home Movies	Frisky Dingo	Inuyasha
TTC	Varied Programs						Paid Program	Paid Program	Paid Program	Paid Program	Paid Program	Paid Program
TVL	The Cosby Show	The Cosby Show	M*A*S*H	M*A*S*H	Hogan's Heroes	Beverly Hillbillies	I Love Lucy	Leave It to Beaver	Designing Women	Mad About You	Murphy Brown	Just Shoot Me
UNI	La Hora de la Risa		Amarte-Pecado	Varied Programs	Clasicos de Mujer	Clásicos del Humor	Clásicos de Casos de Familia		El Gordo y la Flaca		Primer Impacto Extra	Noticiero Univisión
USA	(11:53) The Starter Wife		Varied Programs		(1:50) Movie				Law Order: CI	Varied Programs	Paid Program	Paid Program
WGN	Corner Gas	Becker	Home Videos	Varied Programs	Steve Wilkos	Varied Programs	Jury Duty	Paid Program	Sister, Sister	Sister, Sister	Moesha	Paid Program

SATURDAY MORNING — OCTOBER 11

	6:00	6:30	7:00	7:30	8:00	8:30	9:00	9:30	10:00	10:30	11:00	11:30
WRBL 3	Reel Animals (EI)	Preview Show	Cake "You Tell Her"	Horseland (N) (CC)	Dino Squad (N) (EI)	Sushi Pack (CC)	The Early Show (N) (CC)				Strawberry	Care Bears
WTVM 9	Georgia Farm	Paid Program	Paid Program	Paid Program	Good Morning America (N) (CC)		Emperor New	The Replacements	That's So Raven (EI)	That's So Raven (EI)	Hannah Montana (EI)	Zack & Cody
WLTZ 38	Everybody-Raymond	Wall Street Jrnl	Awesome Adv.	Wild About Animals	Today P. Allen Smith. (N) (CC)				Jane & the Dragon	Zula Patrol (CC)	3-2-1 Penguins (EI)	VeggieTales (CC)
WXTX 54	(Off Air)						Sonic X (CC)	Sonic X (CC)	Chaotic-Inv.	Teenage Mut	Kirby: Right	Winx Club (EI) (CC)
WJSP 28	Antiques Roadshow "Mobile, AL" (CC)		Mama-Movies	It's a Big Big World	Bob the Builder	Thomas & Friends	Sesame Street (N) (EI) (CC) (DVS)		Franny's Feet (EI)	Miffy and Friends	Prep Sports Plus	Ask This Old House
WLGA 66	Paid Program	Paid Program	Will & Dewitt (CC)	Skunk Fu! (CC)	Viva Pinata (N)	GoGoRiki (N) (CC)	Spider-Man	Teenage Mut	Dinosaur King (N)	Yu-Gi-Oh! 5D's (N)	Chaotic (CC)	Chaotic (CC)
WYBU 16	Worship for Kids (EI)	Sonshiny Day (EI)	Kids Like You (EI)	Becky's Barn (EI)	Gospel Bill (EI)	Joy Junction (EI)	Gina D's Kids Club	Gerbert (EI)	Christian Fitness	End of the Age	CTN Special	Love Worth Finding
A&E	Paid Program	Paid Program	Biography "Erik Estrada" (CC)		Sell This House!	Sell This House!	Sell This House!	Sell This House! (N)	We Mean Business	Sell This House!	Flip This House An intern is recruited.	
AMC	Shootout (CC)	"The Sheriff of Fractured Jaw" ('58, Western) ★★½ Kenneth More, Jayne Mansfield. (CC)					"The Shakiest Gun in the West" ('68) ★★½ Don Knotts, Barbara Rhoades. (CC)				(:15) "The Ballad of Josie" ('68) ★★★	
BET	BET Morning Inspiration						Just Jordan (CC)	Just Jordan (CC)	Romeo! (CC)	Romeo! New student.	Smart Guy (CC)	Smart Guy (CC)
CNBC	High Net Worth	Paid Program	Paid Program	Paid Program	Paid Program	Paid Program	Paid Program	Paid Program	Paid Program	Paid Program	Thin Instantly	Paid Program
CNN	CNN: Special Investigations Unit		CNN Saturday Morning			House Call	Saturday Morn.	Open House (CC)	Newsroom		Newsroom	
COM	Paid Program	Paid Program	MADtv (CC)		MADtv Tom Bergeron. (CC)		MADtv Bryan Cranston; Ja Rule; Shaggy.		MADtv (CC)	Daily Show	Daily Show	Daily Show
DIS	Doodlebops	Bunnytown (CC)	The Wiggles	Johnny-Sprites	Little Einsteins (N)	Tigger & Pooh	Mickey Mouse	Mickey Mouse	Imagination Movers	Handy Manny (CC)	Higglytown Heroes	Charlie & Lola (CC)
E!	Bloomberg Television		"Ever After" ('98, Romance) ★★★ Drew Barrymore, Anjelica Huston.				E! News (N)		The Soup	Daily 10 Wknd	Stars-Makeup	Kimora: Fab
ESPN	SportsCenter (CC)		SportsCenter (CC)		SportsCenter (CC)		SportsCenter (Live) (CC)		College Gameday (Live) (CC)			
FAM	Eliminate Debt	Paid Program	Step by Step (CC)	Step by Step (CC)	Sabrina-Witch	Sabrina-Witch	Full House (CC)	Full House (CC)	Grounded for Life	Grounded for Life	Grounded for Life	Grounded for Life
FX	eBay Money	Paid Program	The Practice "What Child Is This?" (CC)		The Practice "The Confession" (CC)		Spin City (CC)	Spin City (CC)	"White Noise" ('05, Suspense) ★½ Michael Keaton, Chandra West.			
HBO	(4:20) Infamous ('06)	(:25) "The Flintstones" ('94) ★★½ John Goodman. 'PG' (CC)			"August Rush" ('07, Drama) ★★ Freddie Highmore, Keri Russell. 'PG' (CC)				"Mr. Magorium's Wonder Emporium" ('07) ★★½ 'G' (CC)			The Secret Life
HBO2	(:15) "Lucky You" ('07) ★★ Eric Bana. A poker player sets his sights on winning a world championship. (CC)					What to Watch	"The Tao of Steve" ('00) ★★★ Donal Logue. 'R' (CC)			Real Time With Bill Maher (CC)		Beverly Hills Cop III
HIST	History IQ (CC)	Vietnam: The War	Heavy Metal Warship HMS Victory. (CC)		American Eats History of canned food.		Wild West Tech "Massacre Tech" (CC)		UFO Files Extraterrestrials. (CC)		Meteors: Fire in the Sky (CC)	
LIFE	Paid Program	Paid Program	Paid Program	Thin Instantly	Paid Program	Motionless Exercise	Paid Program	Paid Program	Paid Program	Paid Program	"Mind Over Murder" ('05) Tori Spelling.	
MAX	(4:40) Death Hunt 'R'	(:20) "In the Land of Women" ('07) ★★ Adam Brody. 'PG-13'			"Buffy the Vampire Slayer" ('92) ★ Kristy Swanson. 'PG-13' (CC)		"I Think I Love My Wife" ('07) ★★½ Chris Rock. 'R' (CC)				(:05) "Event Horizon" ('97) ★★½ 'R' (CC)	
MAX2	(4:00) The Shining	"The Three Musketeers" ('39) ★★ 'NR'		(:45) "Happy Feet" ('06, Adventure) ★★★ Voices of Elijah Wood. 'PG' (CC)				"The Dream Team" ('89, Comedy) ★★★ Michael Keaton. 'PG-13' (CC)				Hairspray ★★★
MTV	Paris Hilton's My New BFF		America's Next Top Model (CC)		America's Next Top Model (CC)		America's Next Top Model (CC)		America's Next Top Model (CC)		America's Next Top Model (CC)	
NICK	As Told by Ginger	ChalkZone (CC)	Jimmy Neutron: Gen.	Jimmy Neutron: Gen.	Fairly OddParents	Fairly OddParents	SpongeBob	SpongeBob	Back, Barnyard	The Mighty B! (CC)	SpongeBob	SpongeBob
SCI	Paid Program	Art of Making Money	Paid Program	Paid Program	Paid Program	Paid Program	"Haunted Prison" ('06, Horror) Jake Busey, Stacy Keach.				"Intermedio" ('05, Horror) Edward Furlong.	
SHOW	(:15) "Rocky Balboa" ('06, Drama) ★★★ Sylvester Stallone, Burt Young. iTV. 'PG' (CC)				Inside the NFL (iTV) (CC)		"Bobby" ('06, Historical Drama) ★★½ Anthony Hopkins, Harry Belafonte. iTV. 'R' (CC)				"Up Close & Personal" ('96) ★½ 'PG-13'	
SHOW2	"Copying Beethoven" ('06) ★★½ Ed Harris. 'PG-13' (CC)			(:45) "The World's Fastest Indian" ('05, Biography) ★★½ Anthony Hopkins, Bruce Greenwood. 'PG-13' (CC)					"Funny Money" ('06, Comedy) Chevy Chase. 'R' (CC)			The Groomsmen 'R'
SPIKE	Paid Program	Paid Program	Paid Program	P90X: The Proof	Houses For $300	Thin Instantly	TNA iMPACT! (CC)				Horsepower TV (N)	MuscleCar (CC)
SPSO	Hunting	Sports Stories	BCS Breakdown	Paid Program	Paid Program	Academy Outdoors	Ins the Huddle	David Cutcliffe (N)	Academy Golf (N)	Outdoors	Ship Shape TV (N)	The Weekly Update
STARZ	(:05) "The Cable Guy" ('96, Comedy) ★★½ Jim Carrey. 'PG-13' (CC)				"Hannah Montana/Miley Cyrus"		(:15) "Life" ('99, Comedy-Drama) ★★½ Eddie Murphy, Martin Lawrence. 'R' (CC)				(:10) "Ratatouille" ('07) ★★★½ 'G' (CC)	
TBS	Married... With	Married... With	"The Prince & Me" ('04) ★★ Julia Stiles. A collegian and a Danish prince fall in love.				"Legally Blonde 2: Red, White & Blonde" ('03) ★★½ Reese Witherspoon, Sally Field.				(:15) "Clueless" ('95, Comedy) ★★★ (CC)	
TCM	"Gabriel Over the White House" ('33) ★★½ Walter Huston. (CC)			"Journey Into Fear" ('42, Drama) ★★★ Orson Welles. (CC)			"Shockproof" ('49) ★★★ Cornel Wilde, Patricia Knight. Premiere.			"Portrait of Jennie" ('48) ★★★½ Jennifer Jones. (CC)		
TDC	Paid Program	Paid Program	Paid Program	Paid Program	Paid Program	Paid Program	MythBusters		Dirty Jobs Mike rounds up wild geese.		Tornado Rampage	
TLC	Paid Program	Paid Program	Paid Program	Paid Program	Designing Spaces	Paid Program	My First Home (CC)	My First Home (CC)	My First Home (CC)	My First Home (CC)	My First Home (CC)	My First Home (CC)
TMC	(:05) "Date With an Angel" ('87, Romance-Comedy) ★½ Michael E. Knight. 'PG' (CC)				(7:50) "Champion" ('02, Biography) ★★ Yu Oh-seong. (Subtitled-English) 'NR'				(9:50) "Two Weeks" ('06) ★★ Sally Field, Ben Chaplin. 'R' (CC)			God Said, Ha! ('98)
TNT	Angel "Salvage" (CC)		Angel "Release" (CC)		Charmed "That Old Black Magic" (CC)		Charmed "They're Everywhere" (CC)		Law & Order "Girl Most Likely"		"Underworld" ('03, Horror) ★★½ (CC)	
TOON	The Mr. Men Show	Tom & Jerry		George of the Jungle	Misadv. of Flapjack	Chowder	Sec. Saturdays	Pokemon-Battle	Ben 10: Alien Force	Transformers	Bakugan (N)	Robotboy
TTC	Paid Program	Paid Program	Paid Program	Paid Program	Paid Program	Paid Program	The Amazing Race 12 (CC)		Weird Travels Machu Picchu; Sedona, Ariz.		Haunted New England (CC)	
TVL	Gunsmoke "The Hide Cutters" (CC)		Bonanza "Spanish Grant" (CC)		Extreme Makeover: Home Edition "Ripatti Family" (CC)				Andy Griffith	Andy Griffith	I Love Lucy (CC)	I Love Lucy (CC)
UNI	Tu Desayuno	Tu Desayuno	Ultrachamos (EI)	Ultrachamos (EI)	Dora the Explorer	Go, Diego, Go! (EI)	Pinky Dinky Doo (EI)	Jakers! Piggley	Gadget's Trip	Beakman's World	Tu Desayuno	Tu Desayuno
USA	Law & Order: Special Victims Unit (CC)		Paid Program	Paid Program	Paid Program	Paid Program	Psych (CC)		Monk "Mr. Monk Gets Lotto Fever" (CC)		"Annapolis" ('06) ★★ James Franco. (CC)	
WGN	Paid Program (CC)	Paid Program (CC)	Paid Program (CC)	Adelante Chicago	Paid Program (CC)	Paid Program (CC)	Paid Program (CC)	Paid Program (CC)	Paid Program (CC)	Paid Program (CC)	Paid Program (CC)	Paid Program (CC)



SATURDAY AFTERNOON

OCTOBER 11

	12:00	12:30	1:00	1:30	2:00	2:30	3:00	3:30	4:00	4:30	5:00	5:30
WRBL 3	**SEC Football Today**	**College Football** South Carolina at Kentucky. (Live)						**College Football** Tennessee at Georgia. (Live) (CC)				
WTVM 9	**College Football** Oklahoma vs. Texas. From Dallas. (Live)							**College Football** Teams to Be Announced. (Live)				
WLTZ 38	**Turbo Dogs** (CC)	**My Friend Rabbit** (El)	**To Be Announced**		**To Be Announced**	**World of Adventure Sports** (N) (CC)			**PGA Tour Golf** Champions -- Constellation Energy Senior Players -- Third Round. (CC)			
WXTX 54	**Tailgatin'-SEC**	**Paid Program**	**"Twin Dragons"** ('91, Comedy) ★★½ Jackie Chan, Maggie Cheung.				**Paid Program**	**My Wife and Kids**	**"The Dancer Upstairs"** ('02, Drama) ★★½ Javier Bardem, Juan Diego Botto.			
WJSP 28	**This Old House** (N)	**Gardening-Ga.**	**Everyday Food**	**Baking-Food**	**Test Kitchen**	**Cook's Country**	**Antiques Roadshow** "Salt Lake City, Utah"		**Nature** (Part 2 of 2) (CC) (DVS)		**Ask This Old House**	**This Old House** (N)
WLGA 66	**College Football** East Carolina at Virginia. (Live)						**"Theodore Rex"** ('96, Comedy-Drama) ★½ Whoopi Goldberg, Armin Mueller-Stahl. (CC)				**Still Standing** (CC)	**House of Payne**
WYBU 16	**Marching in the Light**	**Possess the**	**News**	**Christian World**	**Manna-Fest**	**Prophecy in News**	**The Wakening Hour**	**Joseph Prince**	**Harris County School Board**			
A&E	**Flip This House** (CC)		**Rocco Gets Real** (N)	**Flip This House**	**"The Terminator"** ('84) ★★★ Arnold Schwarzenegger, Linda Hamilton. Premiere. (CC)				**"Any Given Sunday"** ('99, Drama) ★★★ Al Pacino, Cameron Diaz. Premiere. (CC)			
AMC	(11:15) **"The Ballad of Josie"** ('68) ★★★ Doris Day. (CC)			**"Quigley Down Under"** ('90, Western) ★★½ Tom Selleck, Laura San Giacomo. (CC)					**"Broken Trail"** ('06, Western) ★★½ Robert Duvall, Thomas Haden Church. (CC)			
BET	**Smart Guy** (CC)	**Smart Guy** (CC)	**Smart Guy** (CC)	**Smart Guy** (CC)	**One on One** (CC)	**One on One** (CC)	**One on One** (CC)	**One on One** (CC)	**One on One** (CC)	**One on One** (CC)	**BET Now** (CC)	
CNBC	**Paid Program**	**Paid Program**	**Paid Program**	**magicJack.com**	**Paid Program**	**Paid Program**	**Thin Instantly**	**Select Comfort**	**Paid Program**	**Paid Program**	**Paid Program**	**Paid Program**
CNN	**Newsroom**		**Your Money**		**Newsroom**		**CNN: Special Investigations Unit**		**Newsroom**		**Newsroom**	
COM	**Daily Show**	**Scrubs** (CC)	**Scrubs** (CC)	**"Juwanna Mann"** ('02, Comedy) ★½ Miguel A. Núñez. Jr., Vivica A. Fox. (CC)				**"National Lampoon's Barely Legal"** ('03) ★½ Erik von Detten, Tony Denman. (CC)				**Sugar & Spice** ('01)
DIS	**"The Cheetah Girls 2"** ('06, Comedy-Drama) Raven, Adrienne Bailon. 'NR' (CC)				**Zack & Cody**	**Zack & Cody**	**That's So Raven**	**That's So Raven**	**Cory in the House**	**Studio DC**	**Hannah Montana**	**Hannah Montana**
E!	**Kimora Lee Simmons: Hollywood Story**		**Forbes Top 20 TV Cash Queens**		**"Bring It On: All or Nothing"** ('06, Comedy) Hayden Panettiere, Solange Knowles-Smith.				**30 Best and Worst Beach Bodies**			
ESPN	**College Football** Teams to Be Announced. (Live)						**Scoreboard**	**College Football** Teams to Be Announced. (Live)				
FAM	**That '70s Show**	**That '70s Show**	**"Aquamarine"** ('06, Comedy-Drama) ★★½ Sara Paxton, Joanna "JoJo" Levesque. (CC)					**"The Princess Diaries"** ('01) ★★½ Julie Andrews. An awkward teenager learns that she has royal blood. (CC)				
FX	**"Hide and Seek"** ('05, Suspense) ★★ Robert De Niro, Dakota Fanning.				**"Urban Legend"** ('98) ★★ Jared Leto. A lunatic embarks upon a campus murder spree.				**"Taking Lives"** ('04, Suspense) ★★½ Angelina Jolie, Ethan Hawke.			
HBO	**"Recount"** ('08, Docudrama) ★★★ Kevin Spacey, Bob Balaban. (CC)				**"Fantastic Four: Rise of the Silver Surfer"** ('07) ★★ 'PG' (CC)			**"Forrest Gump"** ('94) ★★★½ Tom Hanks. A slow-witted Southerner experiences 30 years of history. 'PG-13'				
HBO2	(11:30) **"Beverly Hills Cop III"** ('94) ★★½		(:15) **"Jet Li's Fearless"** ('06, Action) ★★★ Jet Li. (Subtitled-English) 'PG-13' (CC)				**Costas NOW With Aaron & Mays** (CC)		**Entourage** (CC)	**Entourage** (CC)	**"Live Free or Die Hard"** ('07) ★★★ (CC)	
HIST	(11:00) **Meteors: Fire in the Sky** (CC)		**Shockwave** (CC)		**Shockwave** (CC)		**Shockwave** (CC)		**Shockwave** (CC)		**Fort Knox: Secrets Revealed** (CC)	
LIFE	(11:00) **"Mind Over Murder"** ('05) (CC)		**"Murder in a College Town"** ('97, Drama) Kate Jackson, Kristian Alfonso. (CC)				**"Murder in My House"** ('06, Suspense) Barbara Niven, Gary Hudson. (CC)				**"Framed for Murder"** ('07) Elisa Donovan.	
MAX	(11:05) **Event Horizon**	(:45) **"Ferris Bueller's Day Off"** ('86, Comedy) ★★★ Matthew Broderick. 'PG-13' (CC)				**"Breach"** ('07, Suspense) ★★★ Chris Cooper, Ryan Phillippe. 'PG-13' (CC)				(:20) **"Idiocracy"** ('06) ★★½ Luke Wilson.		(:45) **Transformers**
MAX2	(11:30) **"Hairspray"** ('07) ★★★ John Travolta. 'PG' (CC)			**"Ocean's Thirteen"** ('07, Comedy-Drama) ★★★ George Clooney. 'PG-13' (CC)				**"Mr. Bean's Holiday"** ('07) ★★½ Rowan Atkinson. 'G' (CC)			**"Dominion: A Prequel to the Exorcist"** ('05)	
MTV	**America's Next Top Model** "House of Pain"		**America's Next Top Model** (CC)		**America's Next Top Model** (CC)			**America's Next Top Model** "Viva Italia!"	**America's Next Top Model** (CC)		**America's Next Top Model** (CC)	
NICK	**SpongeBob**	**SpongeBob**	**The Fairly OddParents** Timmy gets a special gift. (CC)			**The Mighty B!** (CC)	**The Mighty B!** (CC)	**Back, Barnyard**	**Back, Barnyard**	**Back, Barnyard**	**SpongeBob**	**SpongeBob**
SCI	(11:00) **"Intermedio"** ('05) Edward Furlong.		**"Hallowed Ground"** ('07, Horror) Jaimie Alexander, Brian McNamara.				**"Never Cry Werewolf"** ('08, Suspense) Kevin Sorbo, Nina Dobrev. (CC)				**"Ginger Snaps Back: The Beginning"** ★★	
SHOW	(11:00) **"Up Close & Personal"** ('96) ★½		(:05) **"Heaven"** ('02, Suspense) ★★½ Cate Blanchett. 'R' (CC)			(:45) **"He Was a Quiet Man"** ('07, Drama) Christian Slater, Elisha Cuthbert. iTV. 'NR'				**"Rocky Balboa"** ('06) ★★★ Sylvester Stallone. iTV. 'PG' (CC)		
SHOW2	(11:45) **"The Groomsmen"** ('06) ★★½ Edward Burns. 'R' (CC)		(:25) **"Ticker"** ('01, Action) ★½ Tom Sizemore. 'R' (CC)				**"A Little Trip to Heaven"** ('05) ★★ Forest Whitaker. 'R' (CC)			**"Hollow Man 2"** ('06, Suspense) Christian Slater. 'R' (CC)		
SPIKE	**Trucks!** (N) (CC)	**Xtreme 4x4**	**Video Justice: Crime Caught on Tape!**		**Video Justice: Crime Caught on Tape 2**		**Prisoners Out of Control** (CC)		**The Ultimate Fighter**		**UFC Fight Night**	
SPSO	**College Basketball** Big Blue Madness. (Taped)				**Triathlon**	**Football Kick.**	**College Football** Nebraska at Texas Tech. (Live)					
STARZ	(11:10) **"Ratatouille"** ('07) ★★★½ 'G'		(:05) **"The Guardian"** ('06) ★★½ Kevin Costner. A Coast Guard trainer makes a swimming champ his protege.					**Starz Studios: Crash**	**"Hannah Montana/Miley Cyrus"**		(:10) **"Resurrecting the Champ"** ★★½	
TBS	(11:15) **"Clueless"** ('95, Comedy) ★★★ Alicia Silverstone. (CC)			**"Pretty Woman"** ('90) ★★★ Richard Gere. A corporate raider hires a hooker to act as a business escort. (CC)					**Friends** (CC)	**Sex and the City**	**Sex and the City**	**Everybody-Raymond**
TCM	**"After the Thin Man"** ('36, Comedy-Drama) ★★★ William Powell, Myrna Loy. (CC)				**"Spellbound"** ('45, Mystery) ★★★½ Ingrid Bergman, Gregory Peck. (CC)				**"The Haunting"** ('63, Horror) ★★★½ Julie Harris, Claire Bloom. (CC)			
TDC	**How to Survive** "The Will to Live" (CC)		**Bear's Mission Everest** (CC)		**Man vs. Wild** "Bear Eats" Nature's kitchen.		**Lobstermen: Jeopardy at Sea** (CC)		**Lobstermen: Jeopardy at Sea** "Turf Battle"		**Survivorman** (CC)	
TLC	**Home Made Simple** Tough times. (CC)		**What Not to Wear** Building confidence.		**What Not to Wear** "Then and Now" (CC)		**Say Yes-Dress**	**Say Yes-Dress**	**My First Home** (CC)	**My First Home** (CC)	**Flip That House**	**Flip That House**
TMC	(11:30) **"God Said, Ha!"** ('98) ★★★ (CC)		**"Jam"** ('06, Drama) Jeffrey Dean Morgan, Gina Torres. 'NR' (CC)			**"Date With an Angel"** ('87) ★½ Michael E. Knight. 'PG' (CC)			(:15) **"Two Weeks"** ('06, Comedy-Drama) ★★ Sally Field, Ben Chaplin. 'R' (CC)			
TNT	(11:00) **"Underworld"** ('03) ★★½ (CC)		**"Van Helsing"** ('04, Fantasy) ★★½ Hugh Jackman. A monster hunter battles creatures in Transylvania. (CC)					**"Blade II"** ('02, Horror) ★★½ Wesley Snipes, Kris Kristofferson. (CC)				**Blade: Trinity** ★★
TOON	**Ben 10: Alien Force**	**Ben 10: Alien Force**	**Courage-Dog**	**Courage-Dog**	**Misadv. of Flapjack**	**Misadventures**	**Chowder**	**Chowder**	**"Ben 10: Secret of the Omnitrix"** ('07) Voices of Tara Strong.			**Grim Adventures**
TTC	**Haunted Town** (CC)		**Most Haunted in America** (CC)		**World's Creepiest Destinations** (CC)		**Most Terrifying Places in America** (CC)		**America's Scariest Halloween Attractions 2**		**Halloween's Most Extreme** (CC)	
TVL	**TV Land Myths**	**TV Land Myths**	**"See No Evil, Hear No Evil"** ('89, Comedy) ★★½ Richard Pryor, Gene Wilder.				**"Police Academy"** ('84, Comedy) ★★ Steve Guttenberg, Kim Cattrall.				**Sanford and Son**	**Sanford and Son**
UNI	**Viva la Familia!** El cuidado de niños.		**Alegrijes y Rebujos**				**La Hora Derbez**		**Primer Impacto: Fin de Semana**		**Que Locura**	**Noticiero Univisión**
USA	(11:00) **"Annapolis"** ('06, Drama) ★★ (CC)		**The Starter Wife** Molly Kagan prepares for her new life as a single mother. (CC)				**Law & Order: Special Victims Unit** (CC)		**Law & Order: Special Victims Unit** "Avatar"		**Law & Order: Special Victims Unit** (CC)	
WGN	**Bewitched** (CC)	**Bewitched** (CC)	**I Dream of Jeannie**	**I Dream of Jeannie**	**"Open Water"** ('03, Suspense) ★★★ Blanchard Ryan, Daniel Travis. (CC)				**"In Enemy Hands"** ('04, War) William H. Macy, Til Schweiger. (CC)			

SATURDAY PRIME TIME

OCTOBER 11

	6:00	6:30	7:00	7:30	8:00	8:30	9:00	9:30	10:00	10:30	11:00	11:30
WRBL 3	**College Football** Tennessee at Georgia.		**Paid Program**	**Wheel of Fortune**	**College Football** LSU at Florida. (Live) (CC)						**WRBL Night Watch**	**CSI: NY** (CC)
WTVM 9	**College Football** Teams to Be Announced.		**NASCAR Countdown**	**NASCAR Racing** Sprint Cup -- Bank of America 500. From Lowe's Motor Speedway in Concord, N.C. (Live)								**News** (N)
WLTZ 38	**To Be Announced**	**NBC Nightly News**	**To Be Announced**		**Macy's Passport Celebrity Catwalk**		**Knight Rider** Mike must stop a terrorist. (N)		**Law & Order: Special Victims Unit** "Fight"		**Bill Purvis Ministries**	**Saturday Night Live**
WXTX 54	**The Dancer Upstairs**	**Half & Half** (CC)	**Monk** "Mr. Monk Goes to the Carnival"		**Cops** (N) (PA) (CC)	**Cops** (PA) (CC)	**America's Most Wanted-Fights Back**		**(Off Air)**			
WJSP 28	**Georgia Outdoors**	**Gardening-Ga.**	**Georgia Traveler**	**Rick Steves' Europe**	**Keeping Up**	**Being Served**	**Waiting for God**	**As Time Goes By**	**A Fine Romance**	**To the Manor Born**	**Summer Wine**	**Fawlty Towers**
WLGA 66	**American Idol Rewind** Contestants audition.		**That '70s Show**	**That '70s Show**	**The King of Queens**	**The King of Queens**	**Cheaters** (N) (CC)		**Cheaters** (CC)	**Punk'd** (CC)	**Sex and the City**	**Sex and the City**
WYBU 16	**Cornerstone Hour**		**Van Impe Pres**	**Giving Hope**	**Scott Young**	**Day of Salvation**	**Leslie Hale** (CC)		**Wisdom for Winning**		**Ed Young Television**	**Wisdom Keys**
A&E	(4:00) **"Any Given Sunday"** ('99) ★★★		**CSI: Miami** "Lost Son" (CC)		**CSI: Miami** "Deviant" (CC)		**CSI: Miami** "Collision" (CC)		**The Sopranos** "Moe 'n' Joe" (CC)		**The Sopranos** "Cold Stones" (CC)	
AMC	(4:00) **"Broken Trail"** ('06, Western) ★★½ Robert Duvall, Thomas Haden Church. (CC)				**"The Alamo"** ('04, War) ★★½ Dennis Quaid, Billy Bob Thornton. Outnumbered Texans fight to secede from Mexico. (CC)						**"Silverado"** ('85) ★★★ Kevin Kline. (CC)	
BET	**106 & Park: BET's Top 10 Live** Top 10 countdown. (CC)			**Hip Hop Nomination**	**Somebodies** (CC)	**Somebodies** (CC)	**Comic View**	**Comic View**	**"Somebody Help Me"** ('07, Horror) Marques Houston, Omarion. (CC)			
CNBC	**Paid Program**	**Paid Program**	**Flipping Out** (CC)		**Flipping Out** (CC)		**The Suze Orman Show** Financial ethics. (N)		**Flipping Out** (CC)		**Flipping Out** (CC)	
CNN	**This Week in Politics**		**Lou Dobbs This Week**		**CNN: Special Investigations Unit**		**Larry King Live**		**Newsroom**		**CNN: Special Investigations Unit**	
COM	(5:30) **"Sugar & Spice"** ('01) ★★½ Marley Shelton. Premiere.			**"National Lampoon's Van Wilder"** ('02, Comedy) ★★ Ryan Reynolds, Tara Reid. (CC)				**Chris Rock: Never Scared** (CC)			**Cedric the Entertainer: Taking You Higher**	
DIS	**Zack & Cody**	**Zack & Cody**	**Zack & Cody**	**Hannah Montana**	**"Mostly Ghostly"** ('08) Sterling Beaumon. Premiere. 'PG' (CC)			**Wizards-Place**	**Wizards-Place**	**Zack & Cody**	**Zack & Cody**	**Hannah Montana**
E!	**Dr. 90210** "Lovely Lady Bumps"		**E! News** (N)		**"Hope Floats"** ('98, Romance) ★½ Sandra Bullock, Harry Connick Jr. Premiere.				**Saturday Night Live** (CC)		**The Soup**	**Chelsea Lately**
ESPN	**College Football**	**Scoreboard**	**College Football Scoreboard** (Live) (CC)		**College Football** Teams to Be Announced. (Live) (CC)						**SportsCenter** (Live) (CC)	
FAM	**"Raise Your Voice"** ('04, Drama) ★★ Hilary Duff. A teen attends a performing arts school in Los Angeles. (CC)					**"The Princess Diaries"** ('01) ★★½ Julie Andrews. An awkward teenager learns that she has royal blood. (CC)					**Fresh Prince**	**Fresh Prince**
FX	**"The Rundown"** ('03, Adventure) ★★★ The Rock, Seann William Scott.				**"Spider-Man 2"** ('04, Action) ★★★ Tobey Maguire, Kirsten Dunst. Peter Parker fights a man who has mechanical tentacles.							**The Shield** (CC)
HBO	**"August Rush"** ('07, Drama) ★★ Freddie Highmore, Keri Russell. 'PG' (CC)				**"Atonement"** ('07, Drama) ★★★½ James McAvoy, Keira Knightley. Premiere. 'R' (CC)				(:05) **"Recount"** ('08, Docudrama) ★★★ Kevin Spacey, Bob Balaban. (CC)			
HBO2	(5:00) **"Live Free or Die Hard"** ('07) ★★★		(:15) **"Charlie's Angels"** ('00, Action) ★★★ Cameron Diaz. 'PG-13' (CC)				**Big Love** "Reunion" (CC)		**Deadwood** "Something Very Expensive"		**Oz** "Plan B" (CC)	
HIST	(5:00) **Fort Knox: Secrets Revealed** (CC)		**Modern Marvels** Versatile but toxic lead.		**Countdown to Armageddon** Some people believe that the end of the world is near. (CC)				**Quest for the Lost Ark** Tudor Parfitt reveals where the Ark of the Covenant may be.			
LIFE	(5:00) **"Framed for Murder"** ('07) (CC)		**"Murder in the Hamptons"** ('05) ★★ Poppy Montgomery, David Sutcliffe. (CC)				**"Murder on Her Mind"** ('08) Annabeth Gish. A woman bonds with an accused killer. (CC)				**Army Wives** (CC)	
MAX	(5:45) **"Transformers"** ('07, Action) ★★★ Shia LaBeouf, Tyrese Gibson. 'PG-13' (CC)				(:15) **"Norbit"** ('07, Comedy) ★½ Eddie Murphy, Thandie Newton. 'PG-13' (CC)				**"Hitman"** ('07, Action) ★★ Timothy Olyphant. Premiere. 'R' (CC)			**Sex Games 2**
MAX2	**"Dominion: A Prequel to the Exorcist"** ('05)		**"Three Kings"** ('99, War) ★★★½ George Clooney, Mark Wahlberg. 'R' (CC)				**"Ocean's Thirteen"** ('07, Comedy-Drama) ★★★ George Clooney. 'PG-13' (CC)				**Hotel Erotica Cabo**	**Constant Gardn**
MTV	**America's Next Top Model** (CC)		**Paris Hilton's My New BFF**		**Paris Hilton's My New BFF**		**Exiled** (CC)	**Exiled** Vanuatu.	**Real World -- Road Rules Challenge** (CC)		**Mom & Dad**	**Mom & Dad**
NICK	**SpongeBob**	**SpongeBob**	**iCarly** (CC)	**iCarly** (CC)	**iCarly** "iOwe You"	**H2O** "In Hot Water"	**iCarly** (CC)	**Drake & Josh** (CC)	**George Lopez** (CC)	**George Lopez** (CC)	**Home Improvement**	**Home Improvement**
SCI	(5:00) **"Ginger Snaps Back: The Beginning"**		**"Lake Dead"** ('07) Tara Gerard. Premiere. Backwoods killers terrorize a group of friends.				**"Crazy Eights"** ('06, Horror) Traci Lords. Premiere.				**"Unrest"** ('06, Horror) Corri English. (CC)	
SHOW	(:15) **"Rising Son: The Legend of Skateboarder Christian Hosoi"** ('06) iTV Premiere. 'NR'				**Dexter** (iTV) Dexter and Rita move closer.		**Boxing** Chad Dawson vs. Antonio Tarver. (iTV) (Live)					**Dexter** (iTV) (CC)
SHOW2	(:15) **"The Abandoned"** ('06, Horror) Anastasia Hille, Karel Roden. 'R'				**"Chapter 27"** ('07, Drama) ★★ Jared Leto. Premiere. 'R'			**"Hannibal Rising"** ('07, Suspense) ★★ Gaspard Ulliel, Gong Li. 'R' (CC)				**Boxing**
SPIKE	(5:00) **UFC Fight Night**		**UFC Unleashed**		**UFC Unleashed**		**Ultimate Fighting Championship 87: Seek and Destroy** (N) (CC)					**First Blood** ★★★
SPSO	**College Football**	**In Focus on FSN**	**Best Damn Top 50 Special**		**Beyond the Glory** (CC)		**Pro Football Preview**		(:15) **College Football** UCLA at Oregon. (Live)			
STARZ	(5:10) **"Resurrecting the Champ"** ★★½		(:05) **"Ratatouille"** ('07, Comedy) ★★★½ Voices of Patton Oswalt, Ian Holm. 'G' (CC)				**"The Water Horse: Legend of the Deep"** ('07) ★★★ Emily Watson. Premiere. 'PG' (CC)				**"The Guardian"** ('06) ★★½ 'PG-13' (CC)	
TBS	**Everybody-Raymond**	**The King of Queens**	**The King of Queens**	**MLB Pregame** (CC)	**MLB Baseball** American League Championship Series Game 2 -- Teams TBA. (Live) (CC)							**MLB Postgame** (Live)
TCM	**"Targets"** ('68, Suspense) ★★★ Boris Karloff, Tim O'Kelly. (CC)				**"Rebecca"** ('40, Suspense) ★★★★ Laurence Olivier, Joan Fontaine. (CC)				(:15) **"Hud"** ('63, Drama) ★★★★ Paul Newman, Melvyn Douglas. (CC)			
TDC	**Survivorman** (CC)		**Survivorman** (CC)		**Man vs. Wild** Patagonian glacier. (CC)		**Man vs. Wild** "Zambia" (CC)		**Man vs. Wild** How to survive in Namibia.		**Man vs. Wild** "Sierra Nevada" (CC)	
TLC	**Moving Up** "The Lottery Winners" (CC)		**Fashioning a Home With Clinton Kelly**		**Flip That House** (N)	**Over Designed** (N)	**Property Ladder** "Million Dollar Buddies"		**Trading Spaces** "Kid in the Middle" (N)		**Flip That House**	**Over Designed**
TMC	**"Puccini for Beginners"** ('06) ★★½ Elizabeth Reaser. 'NR' (CC)			(:25) **"The Dark"** ('05, Horror) ★★ Maria Bello. 'R' (CC)			**"Shriek If You Know What I Did Last Friday the 13th"** ('00) ★½			(:40) **"Miner's Massacre"** ('03) ★½ John Phillip Law. 'R' (CC)		
TNT	(5:30) **"Blade: Trinity"** ('04, Horror) ★★ Wesley Snipes, Kris Kristofferson. (CC)				**"Final Destination 2"** ('03, Horror) ★★½ Ali Larter, A.J. Cook. Premiere. (CC)				**NBA Preseason Basketball** Denver Nuggets vs. Phoenix Suns. From Indian Wells, Calif.			
TOON	**Grim Adventures**	**Grim Adventures**	**Total Drama Island**	**Total Drama Island**	**Goosebumps** (CC)	**Goosebumps** (CC)	**"Naruto the Movie 2: Legend of the Stone of Gelel"** ('05, Adventure)				**Metalocalypse**	**Venture Bros.**
TTC	**Most Haunted Live!** "Gettysburg: Hour 7"		**World Poker Tour** From Las Vegas. (CC)				**World Poker Tour** (CC)				**World Poker Tour** From Las Vegas. (CC)	
TVL	**The Cosby Show**	**The Cosby Show**	**The Cosby Show**	**The Cosby Show**	**Extreme Makeover: Home Edition** "Ripatti Family" (CC)				**Scrubs** (CC)	**Scrubs** (CC)	**TV Land Myths**	**TV Land Myths**
UNI	**Fútbol de la Liga Mexicana** San Luis vs. Guadalajara. Desde San Luis Potosi. (En Vivo)				**Sábado Gigante**						**Primer Impacto Extra**	**Noticiero Univisión**
USA	**Law & Order: Special Victims Unit** (CC)		**Law & Order: Special Victims Unit** "Harm"		**Law & Order: Special Victims Unit** (CC)		**Law & Order: Special Victims Unit** (CC)		**Law & Order: Special Victims Unit** (CC)		**Law & Order: Special Victims Unit** (CC)	
WGN	**Becker** (CC)	**Becker** (CC)	**Boston Legal** "Desperately Seeking Shirley"		**"Phoenix"** ('98) ★★½ Ray Liotta. A cop breaks the law to pay off his bookie. (CC)				**WGN News at Nine** (N) (CC)		**Scrubs** (CC)	**Scrubs** (CC)

SUNDAY MORNING

OCTOBER 12

	6:00	6:30	7:00	7:30	8:00	8:30	9:00	9:30	10:00	10:30	11:00	11:30
WRBL 3	**Paid Program**	**Paid Program**	**Animal Rescue** (N)	**Canaan Baptist**	**To Be Announced**	**Fourth Street Baptist**	**CBS News Sunday Morning** (N) (CC)			**Face the Nation** (N)	**First Presbyterian Church**	
WTVM 9	**At the Movies** (N)	**Paid Program**	**Good Morning America** (N) (CC)		**Paid Program**	**Paid Program**	**Edgewood Baptist Church**		**St. Luke**	**Bugs Be Gone**	**First Baptist Church of Columbus**	
WLTZ 38	**Urban League**	**Giovanni Keyboard**	**Coral Ridge Hour**	**Great Gospel**	**Kennon and Parker**	**Know Your Bible**	**Bill Purvis Ministries**	**Paid Program**	**Cornerstone Baptist Church**		**Lakewood Baptist Church**	
WXTX 54	**(Off Air)**						**Fox News Sunday With Chris Wallace**		**Paid Program**	**Paid Program**	**Paid Program**	**Whacked Out Sports**
WJSP 28	**To the Contrary**	**Religion-Ethics**	**Sesame Street** "Lucy the Lazy Lizard" (El)		**Curious George** (El)	**Sid the Science Kid**	**Super Why!** (CC)	**Clifford-Red**	**WordGirl** (El)	**Wishbone**	**Ask This Old House**	**Yankee Shop**
WLGA 66	**Paid Program**	**Paid Program**	**Paid Program**	**Paid Program**	**Heroes Among Us**	**In Touch With Dr. Charles Stanley** (CC)		**Key of David**	**To Be Announced**	**To Be Announced**	**Gladiators 2000** (El)	**Degrassi: Next**
WYBU 16	**Greg Powe**	**Ed Young Television**	**Changing Your Life**	**Don Clowers**	**Joyce Meyer**	**In Search-Lord**	**Dr. Frederick K. Price**		**Keith Moore**		**Worship St. Paul United Methodist Church**	
A&E	**Paid Program**	**Paid Program**	**Biography** "Rod Stewart" (CC)		**Biography** "Neil Young" (CC)		**Private Sessions** Carly Simon. (CC)		**The Sopranos** "Moe 'n' Joe" (CC)		**The Sopranos** "Cold Stones" (CC)	
AMC	(5:15) **"The Ballad of Josie"** ('68, Western) ★★★ Doris Day. (CC)			**"Pillow Talk"** ('59) ★★★½ Rock Hudson, Doris Day. An interior decorator shares a party line with a playboy.					**Mad Men** "The Inheritance" (CC)		**Shootout** (N) (CC)	**Bond Girls-For.**
BET	**BET Morning Inspiration**						**Bobby Jones Gospel Hour** Shekinah Glory.		**Video Gospel** (CC)		**Truth-Johnson**	**Conversation**
CNBC	**High Net Worth**	**Paid Program**	**Paid Program**	**Paid Program**	**Paid Program**	**Paid Program**	**Celebrity Ab Secrets**	**Paid Program**	**Paid Program**	**Paid Program**	**Paid Program**	**Paid Program**
CNN	**CNN: Special Investigations Unit**		**CNN Sunday Morning**			**House Call**	**CNN Sunday Morning** (CC)		**Reliable Sources** (CC)		**Late Edition With Wolf Blitzer** (CC)	
COM	**Houses For $300**	**Paid Program**	**MADtv** (CC)		**MADtv** (CC)		**MADtv** Wedding, penguin movie parodies.		**Atom TV** (CC)	**"National Lampoon's Barely Legal"** ('03) ★½ Erik von Detten.		
DIS	**Doodlebops** (CC)	**Bunnytown**	**The Wiggles**	**Johnny-Sprites**	**Little Einsteins**	**Tigger & Pooh**	**Mickey Mouse**	**Mickey Mouse**	**Imagination Movers**	**Handy Manny** (CC)	**Higglytown Heroes**	**Charlie & Lola** (CC)
E!	**Houses For $300**	**Ten Minute Trainer**	**Beyonce Revealed** Beyonce.				**Pink: The E! True Hollywood Story** (CC)		**Daily 10 Wknd**	**The Soup**	**E! News** (N)	
ESPN	(5:30) **SportsCenter**	**College Football Final** (CC)		**NFL Matchup** (CC)	**SportsCenter** (Live) (CC)		**Outside the Lines**	**Sports Reporters** (N)	**SportsCenter** (Live) (CC)		**NFL Countdown** (Live) (CC)	
FAM	**Paid Program**	**Internet Millions**	**Nanny 911** Three unruly children. (CC)		**Nanny 911** "Delaney Family" (CC)		**Nanny 911** "George Family" (CC)		**Nanny 911** "Race Family" (CC)		**Nanny 911** "Abner Family" (CC)	
FX	**Paid Program**	**Paid Program**	**The Practice** "Home of the Brave" (CC)		**"Hide and Seek"** ('05, Suspense) ★★ Robert De Niro, Dakota Fanning.				**"Taking Lives"** ('04, Suspense) ★★½ Angelina Jolie, Ethan Hawke.			
HBO	**"Free Willy"** ('93, Drama) ★★★ Jason James Richter, Lori Petty. 'PG' (CC)				**"Evan Almighty"** ('07, Comedy) ★★ Steve Carell. 'PG' (CC)			**Countdown**	(:15) **"Blue Streak"** ('99, Comedy) ★½ Martin Lawrence, Luke Wilson. 'PG-13' (CC)			
HBO2	(:15) **"Gremlins 2: The New Batch"** ('90, Fantasy) ★★★ Zach Galligan. 'PG-13' (CC)				**"Bee Movie"** ('07) ★★½ Voices of Jerry Seinfeld. 'PG' (CC)			**"Meet the Parents"** ('00, Comedy) ★★★ Robert De Niro, Ben Stiller. 'PG-13' (CC)				**28 Days** ('00) ★★
HIST	**History's Lost**	**History's Lost**	**The Zulu Wars** (CC)		**Modern Marvels** "Snack Food Tech 2"		**More American Eats** (CC)				**American Eats: History on a Bun** (CC)	
LIFE	**Motionless Exercise**	**Paid Program**	**Dr. Frederick K. Price**		**Hour of Power** (CC)		**Celebrity Ab Secrets**	**Health Corner** (CC)	**Will & Grace** (CC)	**Will & Grace** (CC)	**"Mary Kay Letourneau Story: Girl"**	
MAX	(:10) **"Nancy Drew"** ('07, Mystery) ★★ Emma Roberts, Josh Flitter. Premiere. 'PG' (CC)				(7:50) **"The Cable Guy"** ('96) ★★½ Jim Carrey. 'PG-13' (CC)			**"Hitman"** ('07, Action) ★★ Timothy Olyphant. 'R' (CC)			(:05) **"Chain Reaction"** ('96) ★★ 'PG-13'	
MAX2	(5:00) **"A Prairie Home Companion"** ★★★		(6:50) **"Big Top Pee-wee"** ('88) ★★ 'PG'		(:15) **"Tequila Sunrise"** ('88, Crime Drama) ★★½ Mel Gibson, Michelle Pfeiffer. 'R' (CC)				(:15) **"Georgia Rule"** ('07, Drama) ★½ Jane Fonda, Lindsay Lohan. 'R' (CC)			
MTV	**Made** "Dream Date"		**Made** "Model"		**Made** "Brainiac" Party-girl image.		**Made** "Hip Hop Dancer" Hip hop dancer.		**True Life** "I'm a Single Parent"		**Making the Band 4**	
NICK	**Teenage Robot**	**All Grown Up** (CC)	**Jimmy Neutron: Gen.**	**Tak and Power**	**Fairly OddParents**	**Fairly OddParents**	**SpongeBob**	**SpongeBob**	**Back, Barnyard**	**The Mighty B!** (CC)	**Tak and Power**	**SpongeBob**
SCI	**Paid Program**	**Paid Program**	**Paid Program**	**Paid Program**	**Paid Program**	**magicJack.com**	**Tales-Darkside**	**The Twilight Zone** "The Bard" (CC)		**"Wicked Little Things"** ('06, Horror) Lori Heuring. (CC)		
SHOW	(:10) **"Pride"** ('07, Drama) ★★½ Terrence Howard, Bernie Mac. iTV. 'PG' (CC)				**Inside the NFL** (iTV) (CC)		**"Ticker"** ('01, Action) ★½ Tom Sizemore. iTV. 'R' (CC)			(:45) **"Honey, I Blew Up the Kid"** ('92) ★★½ Rick Moranis. 'PG'		
SHOW2	(:15) **"Rocky Balboa"** ('06, Drama) ★★★ Sylvester Stallone, Burt Young. 'PG' (CC)				**"The Flying Scotsman"** ('06) ★★½ Jonny Lee Miller. 'PG-13'			(:45) **"Moving McAllister"** ('07) Ben Gourley. 'PG-13' (CC)			(:15) **"The Ex"** ('06) ★ Zach Braff. 'PG-13'	
SPIKE	**Paid Program**	**Paid Program**	**Houses For $300**	**Paid Program**	**Paid Program**	**Paid Program**	**Married... With**	**Married... With**	**Married... With**	**Horsepower

SUNDAY AFTERNOON — OCTOBER 12

	12:00	12:30	1:00	1:30	2:00	2:30	3:00	3:30	4:00	4:30	5:00	5:30
WRBL 3	NFL Today (Live) (CC)		NFL Football: Regional Coverage -- Ravens at Colts, Bengals at Jets, Dolphins at Texans or Raiders at Saints						Paid Program	Paid Program	Mountain Biking: Championships	
WTVM 9	This Week With George Stephanopoulos		Paid Program	Paid Program	Paid Program	Paid Program	Paid Program	Paid Program	Frosted Pink With a Twist (N)			
WLTZ 38	Meet the Press (N) (CC)		Paid Program	To Be Announced		To Be Announced			PGA Tour Golf Champions -- Constellation Energy Senior Players -- Final Round. (CC)			
WXTX 54	Fox NFL Sunday (Live) (CC)		NFL Football Chicago Bears at Atlanta Falcons. From the Georgia Dome in Atlanta. (Live) (CC)						NFL Football Dallas Cowboys at Arizona Cardinals. (Live) (CC)			
WJSP 28	Woodwright's Shop	Prep Sports Plus	Georgia Weekly	Georgia's Business	Washington Week	NOW on PBS (N)	Bill Moyers Journal (N) (CC)		Latinos '08 (N) (CC)		Voces (Part 1 of 2) (CC)	
WLGA 66	Degrassi: Next	Degrassi: Next	"The Real Cancun" ('03) ★½ Benjamin "Fletch" Fletcher, Roxanne Frilot. (CC)				"Ringmaster" ('98, Comedy-Drama) ★½ Jerry Springer, Jaime Pressly. (CC)				4REAL (CC)	4REAL "Yawanawa"
WYBU 16	Worship Center	The Word	Turning Point		Christians & Jews	Jewish Jewels	Manifesting Sons	Van Impe Pres	Gaither Homecoming Hour		In Touch With Dr. Charles Stanley (CC)	
A&E	Parking Wars (CC)	Parking Wars (CC)	Parking Wars (CC)	Parking Wars (CC)	Parking Wars (CC)	Parking Wars (CC)	Parking Wars (CC)	Parking Wars (CC)	Cold Case Files "Cold Hit; Silent Kill"		Cold Case Files (CC)	
AMC	Bond Girls-For.	"Alexander" ('04, Historical Drama) ★★ Colin Farrell, Angelina Jolie. Macedonia's young king conquers much of the known world. (CC)							"The Alamo" ('04, War) ★★½ Dennis Quaid, Billy Bob Thornton. (CC)			
BET	Judge Hatchett	Judge Hatchett	One on One (CC)	One on One (CC)	One on One (CC)	One on One (CC)	One on One (CC)	One on One (CC)	"Ride" ('98, Comedy) ★★½ Malik Yoba, Melissa De Sousa. (CC)			
CNBC	Paid Program	Paid Program	Thin Instantly	Paid Program	Paid Program	magicJack.com	Paid Program	Paid Program	Paid Program	Paid Program	Paid Program	Paid Program
CNN	(11:00) Late Edition With Wolf Blitzer (CC)		Fareed Zakaria GPS		CNN: Special Investigations Unit		Your Money		Newsroom		Newsroom	
COM	Barely Legal	Scrubs (CC)	Scrubs (CC)	"National Lampoon's Van Wilder" ('02, Comedy) ★★ Ryan Reynolds, Tara Reid. (CC)			"Sugar & Spice" ('01, Comedy) ★★½ Marley Shelton, James Marsden. Premiere. (CC)					George Lopez
DIS	"The Cheetah Girls" ('03, Comedy-Drama) ★★ Raven. (CC)		Phineas and Ferb		Zack & Cody	Zack & Cody	Cory in the House	Cory in the House	Phineas and Ferb	Phineas and Ferb	Zack & Cody	Zack & Cody
E!	Wild Cop Show	The Girls Next Door	The Girls Next Door	Kimora: Fab	Dr. 90210 "Lovely Lady Bumps"		"Hope Floats" ('98, Romance) ★½ Sandra Bullock, Harry Connick Jr.				The Girls Next Door	The Girls Next Door
ESPN	(11:00) NFL Countdown (Live) (CC)		College Football Final (CC)		College Football Final (CC)		National School Scrabble Championship		Dog Show Oklahoma City. (N)			Strongest Man
FAM	Nanny 911 "Nannis Family" (CC)		Nanny 911 "Longairc-Green Family" (CC)		Nanny 911 "Silcock Family" (CC)		"Au Pair" ('99, Comedy) ★★ Gregory Harrison, Heidi Noelle Lenhart. (CC)				"Au Pair II" ('01) ★½ Gregory Harrison.	
FX	"The Butterfly Effect" ('04) ★★ Ashton Kutcher. A young man travels back in time to change the future.					"The Rundown" ('03, Adventure) ★★★ The Rock, Seann William Scott.				"Spider-Man 2" ('04) ★★★ Tobey Maguire, Kirsten Dunst.		
HBO	Real Time With Bill Maher (CC)		"Dreamgirls" ('06) ★★★½ Jamie Foxx. Three singers learn that fame has a high price.				(:15) "Deck the Halls" ('06) ★½ Danny DeVito. 'PG' (CC)			Body of Lies	"Evan Almighty" ('07) ★★ Steve Carell.	
HBO2	(11:30) "28 Days" ('00) ★★ 'PG-13' (CC)		(:15) "Ghost" ('90) ★★★ Patrick Swayze. A murder victim returns to save his beloved fiancee. 'PG-13' (CC)					True Blood "Sparks Fly Out" (CC)		"The Matrix" ('99) ★★★½ Keanu Reeves. 'R' (CC)		
HIST	(11:00) American Eats: History on a Bun		Modern Marvels "Corn" (CC)		Modern Marvels "Water" Water. (CC)		Columbus: The Lost Voyage Triumphs, disasters, betrayals. (CC)				Ancient Ink (CC)	
LIFE	"Mary Kay Letourneau Story: Girl"		"Confessions of an American Bride" ('05, Comedy) ★★ Shannon Elizabeth. (CC)				"The Party Never Stops" ('07, Drama) Sara Paxton, Chelsea Hobbs. (CC)				"True Confessions of a Hollywood Starlet"	
MAX	(11:05) "Chain Reaction" ('96) ★★ 'PG-13'		"The Return" ('06) ★ Sarah Michelle Gellar. 'PG-13' (CC)			"Mrs. Doubtfire" ('93, Comedy) ★★★ Robin Williams, Sally Field. 'PG-13' (CC)				(:40) "Blades of Glory" ('07) ★★★ Will Ferrell. 'PG-13' (CC)		
MAX2	(:15) "The Reaping" ('07, Horror) ★½ Hilary Swank, David Morrissey. 'R' (CC)				"The Good Shepherd" ('06) ★★½ Matt Damon. A founding member of the CIA places duty above family. 'R'					(:45) "Girl, Interrupted" ('99) ★★½ Winona Ryder. 'R' (CC)		
MTV	Paris Hilton's My New BFF		Exiled Vanuatu.	Exiled (CC)	Exiled (CC)	Exiled Vanuatu.	Paris Hilton's My New BFF		Real World -- Road Rules Challenge (CC)		Celebrity Busts: Ranked Celebrity busts.	
NICK	SpongeBob	SpongeBob	Adventures of Jimmy Neutron: Boy Genius		Back, Barnyard	Back, Barnyard	Zoey 101 "Chasing Zoey" (CC)		SpongeBob	SpongeBob	SpongeBob	SpongeBob
SCI	Wicked Little Things	"Dark Ride" ('06, Horror) Jamie-Lynn DiScala, Patrick Renna.				"Mortuary" ('05) Dan Byrd. A family takes over a funeral home rumored to be haunted.				"Needful Things" ('93) ★★ Max von Sydow, Ed Harris. Premiere.		
SHOW	(:15) "Miracle Dogs Too" ('06) Charles Durning. iTV Premiere. 'NR'		(:45) "Pride" ('07, Drama) ★★½ Terrence Howard, Bernie Mac. iTV. 'PG' (CC)					(:45) "Chapter 27" ('07, Drama) ★★ Jared Leto. iTV. 'R'			(:15) "Premonition" ('07) ★★ 'PG-13' (CC)	
SHOW2	(11:15) The Ex ★	(:45) "Daddy's Little Girls" ('07, Romance) ★★ Gabrielle Union, Idris Elba. 'PG-13' (CC)				"Rocky Balboa" ('06, Drama) ★★★ Sylvester Stallone. 'PG' (CC)		(:15) "Crimson Tide" ('95, Suspense) ★★★ Denzel Washington. 'R' (CC)				
SPIKE	Trucks! (CC)	Xtreme 4x4 (CC)	"Out for a Kill" ('03, Action) ★½ Steven Seagal, Michelle Goh.				"Marked for Death" ('90, Action) ★★ Steven Seagal, Basil Wallace.				"Urban Justice" ('07) Steven Seagal.	
SPSO	2 Xtreem	Rich Brooks (N)	Women's College Soccer Alabama at Arkansas.				Darts: World Championship -- US Open		ClubWPT.com (Taped)		Golden Age	Sports Stories
STARZ	(11:30) "Spider-Man 3" ('07, Action) ★★½ Tobey Maguire, Kirsten Dunst. 'PG-13' (CC)				(1:50) "Independence Day" ('96) ★★★ Will Smith. Earthlings vs. evil aliens in 15-mile-wide ships. 'PG-13' (CC)					(:20) "The Water Horse: Legend of the Deep" ('07) ★★★ 'PG'		
TBS	Ace Ventura	"Encino Man" ('92) ★★ Sean Astin, Brendan Fraser. (CC)			(:15) "Deuce Bigalow: European Gigolo" ('05) ★½ Rob Schneider, Eddie Griffin. (CC)				"National Security" ('03, Comedy) (PA) ★★ Martin Lawrence, Steve Zahn. (CC)			
TCM	(:15) "Exodus" ('60, Historical Drama) ★★★½ Paul Newman, Eva Marie Saint. Israeli nationalist and refugees break 1947 British blockade. (CC)							(:45) "Sweet Bird of Youth" ('62) ★★★ Paul Newman. A scheming actor uses a faded star to land a contract.				
TDC	Planet Earth Seasonal effects. (CC)		Planet Earth "Shallow Seas" (CC)		Planet Earth "Forests" (CC)		Planet Earth "Fresh Water" (CC)		Planet Earth "Jungles" Jungle animals.		Planet Earth Rarely seen desert life. (CC)	
TLC	Trading Spaces "Kid in the Middle"		Little People	Little People	Little People	Little People	Little People	Little People	Little People	Little People	Little People	Little People
TMC	Employee-Mnth	"Material Girls" ('06, Comedy-Drama) ★ Hilary Duff. 'PG' (CC)			(:10) "Mrs. Munck" ('96, Comedy-Drama) ★★ Diane Ladd, Bruce Dern. 'R'				"The Cradle" ('07) Lukas Haas. Strange events plague a couple who have a newborn.			
TNT	"Blade: Trinity" ('04, Horror) ★★ Wesley Snipes, Kris Kristofferson. (CC)				"Jurassic Park III" ('01, Adventure) ★★½ Sam Neill, William H. Macy. (CC)				"Final Destination" ('00, Horror) ★★½ Devon Sawa, Ali Larter. (CC)			
TOON	"Billy & Mandy: Wrath"		Grim Adventures	Grim Adventures	Grim Adventures	Grim Adventures	Grim Adventures	Grim Adventures	Grim Adventures	Grim Adventures	Grim Adventures	Grim Adventures
TTC	Samantha Brown's Disney Favorites (CC)		Anthony Bourdain: No Reservations (CC)		Anthony Bourdain: No Reservations Tokyo.		Anthony Bourdain: No Reservations (CC)		Extreme Seaworld (CC)		Extreme Superstores (CC)	
TVL	3rd Rock-Sun	3rd Rock-Sun	3rd Rock-Sun	3rd Rock-Sun	3rd Rock-Sun	3rd Rock-Sun	3rd Rock-Sun	3rd Rock-Sun	Scrubs (CC)	Scrubs (CC)	TV Land Myths	TV Land Myths
UNI	(11:00) República Deportiva		Los Reyes de la Risa (Parte 1 de 2)		Los Reyes de la Risa (Parte 2 de 2)		Primer Impacto: Fin de Semana		Que Locura	Noticiero Univisión	Fútbol de la Liga Mexicana	
USA	(11:00) "Kiss the Girls" ('97) ★★ Morgan Freeman. (CC)		(:32) "Hannibal" ('01) ★★½ Anthony Hopkins, Julianne Moore. A disfigured victim of cannibalistic Dr. Lecter seeks revenge. (CC)							(:28) "Red Dragon" ('02, Suspense) ★★★ Anthony Hopkins. (CC)		
WGN	Boston Legal "Catch and Release" (CC)		"The Little Vampire" ('00, Adventure) ★★ Jonathan Lipnicki, Richard E. Grant. (CC)				"K-9: P.I." ('02, Comedy) ★★ James Belushi, Gary Basaraba. (CC)				Coach (CC)	Coach (CC)

SUNDAY PRIME TIME — OCTOBER 12

	6:00	6:30	7:00	7:30	8:00	8:30	9:00	9:30	10:00	10:30	11:00	11:30
WRBL 3	Paid Program	Evening News	60 Minutes (N) (CC)		The Amazing Race 13 (N) (CC)		Cold Case A 1964 murder case. (N) (CC)		The Unit The team finds a sex smuggler. (N)		WRBL Night Watch	Auburn Foot.
WTVM 9	News (N)	Wrld News Sun	America's Funniest Home Videos (N) (CC)		Extreme Makeover: Home Edition (N) (CC)		Desperate Housewives (N) (CC)		(:01) Brothers & Sisters "Tug of War" (N)		News (N)	Mark Richt
WLTZ 38	Paid Program	NBC Nightly News	Football Night in America (Live) (CC)		(:15) NFL Football New England Patriots at San Diego Chargers. From Qualcomm Stadium in San Diego. (Live) (CC)							TMZ (CC)
WXTX 54	(4:00) NFL Football Dallas Cowboys at Arizona Cardinals. (CC)			The OT (Live) (CC)	MLB Baseball National League Championship Series Game 3 -- Teams TBA. (CC)				(Off Air)			
WJSP 28	Hollywood's Magical Island: Catalina (CC)		Spain ... On the Road Again (CC) (DVS)		Nature "The Beauty of Ugly" (CC) (DVS)		Masterpiece Contemporary (N) (Part 2 of 5)		Hollywood's Magical Island: Catalina (CC)		Voces (Part 1 of 2) (CC)	
WLGA 66	In Harm's Way "Coast Guard Swimmers"		In Harm's Way "Live Animal Capture" (N)		Valentine "Daddy's Home" (N) (CC)		Easy Money "Sub-Prime" (N) (CC)		Cheaters (CC)	Punk'd (CC)	Will & Grace (CC)	Will & Grace (CC)
WYBU 16	The King Is Coming	Velma Childers	Coral Ridge Hour	The Gospel Truth	Public Agenda	Mission Baptist	Gods News	Spirit Formed (CC)	Believer's Voice	Jesse Duplantis	Scott Young	Phil Driscoll Co
A&E	CSI: Miami "Lost Son" (CC)		CSI: Miami "Pro Per" (CC)		CSI: Miami "Payback" (CC)		CSI: Miami "Raising Caine" (CC)		CSI: Miami Murder at a wedding. (CC)		The Cleaner "Five Little Words" (CC)	
AMC	(4:00) "The Alamo" ('04, War) ★★½ (CC)		"Pearl Harbor" ('01, War) ★★ Ben Affleck, Josh Hartnett. Friends join a war effort after the Japanese attack Hawaii. (CC)						Mad Men "The Jet Set" (N) (CC)		Mad Men "The Jet Set" (CC)	
BET	"Trippin'" ('99) ★½ Deon Richmond. A teen decides to get his life in order. (CC)				Judge Hatchett	Judge Hatchett	Judge Karen (CC)	Judge Karen (CC)	Secret-Bees	Conversation	BET's Weekend Inspiration	
CNBC	Thin Instantly	Joel Osteen (CC)	Diabetes Life	Wall Street Jrnl	Collaboration Now (Series Premiere) (N)		Untold Wealth: The Rise of the Super Rich		Big Mac: Inside the McDonald's Empire		The Entrepreneurs	
CNN	Lou Dobbs This Week		Newsroom		CNN: Special Investigations Unit		Larry King Live		Newsroom		CNN: Special Investigations Unit	
COM	(5:30) George Lopez: America's Mexican		Cedric the Entertainer: Taking You Higher		"Barbershop" ('02, Comedy) ★★½ Ice Cube, Anthony Anderson. (CC)				South Park (CC)	S. Silverman	Futurama (CC)	Futurama (CC)
DIS	Wizards-Place	Wizards-Place	Zack & Cody	Hannah Montana	Hannah Montana (N)	Wizards-Place	"Casper Meets Wendy" ('98) ★★ Shelley Duvall. 'PG' (CC)		Phineas and Ferb		Zack & Cody	Hannah Montana
E!	Kimora Lee Simmons: Hollywood Story		E! News (N)		Kardashians	Kardashians	Kardashians	Kardashians	The Girls Next Door	Kimora: Fab	The Soup	Chelsea Lately
ESPN	Strongest Man	Baseball Tonight	SportsCenter (Live) (CC)			College Football Live (Live) (CC)					SportsCenter (Live) (CC)	
FAM	(5:00) "Au Pair II" ('01) ★½ (CC)		"Nanny McPhee" ('05, Comedy) ★★½ Emma Thompson, Colin Firth. (CC)				"Nanny McPhee" ('05, Comedy) ★★½ Emma Thompson, Colin Firth. (CC)				Fresh Prince	Fresh Prince
FX	(4:30) "Spider-Man 2" ('04, Action) ★★★ Tobey Maguire, Kirsten Dunst.				"Batman Begins" ('05, Action) ★★★ Christian Bale, Michael Caine. Bruce Wayne becomes Gotham City's Dark Knight.						Sons of Anarchy "AK-51"	
HBO	(5:00) Evan Almighty	(:45) "Atonement" ('07) ★★★½ James McAvoy. A girl accuses her older sister's lover of a crime. 'R' (CC)					True Blood "Cold Ground" (N) (CC)		Entourage (N) (CC)	Little Britain USA (N)	Lite & Times	True Blood (CC)
HBO2	(4:30) The Matrix 'R'	The Express	Real Time With Bill Maher (CC)		"Bee Movie" ('07) ★★½ Voices of Jerry Seinfeld. 'PG' (CC)			"Children of Men" ('06, Science Fiction) ★★★★ Clive Owen, Julianne Moore. 'R' (CC)			Countdown	
HIST	(5:00) Ancient Ink (CC)		Gangland "Maniacal" Latin Disciples. (CC)		Black Blizzard The "black blizzard" ravages America's heartland from 1930-'40. (N)				Last Days on Earth Scientists explain seven of the deadliest threats to humanity. (CC)			
LIFE	"True Confessions of a Hollywood Starlet"		"Confessions of a Go-Go Girl" ('08, Drama) Chelsea Hobbs, Sarah Carter. (CC)				Army Wives (CC)		Army Wives (N) (CC)		Grey's Anatomy "Haunt You Every Day"	
MAX	(:15) "Romeo Must Die" ('00, Action) ★★½ Jet Li, Aaliyah. 'R' (CC)				(:15) "Hitman" ('07, Action) ★★ Timothy Olyphant, Dougray Scott. 'R' (CC)				"Speed" ('94, Action) ★★★½ Keanu Reeves, Dennis Hopper. 'R' (CC)			
MAX2	(4:45) "Girl, Interrupted" ('99) ★★½ 'R'		"Georgia Rule" ('07, Drama) ★½ Jane Fonda, Lindsay Lohan. 'R' (CC)				"Another 48 Hours" ('90, Action) ★★½ Eddie Murphy. 'R' (CC)			(:35) "Hot Line: Fiery Desires" ('96, Adult) Tanya Roberts. 'R' (CC)		
MTV	The Hills (CC)	Exiled Vanuatu.	Mom & Dad	Mom & Dad	Mom & Dad	Mom & Dad	Real World -- Road Rules Challenge (CC)		Making the Band 4		Paris Hilton's My New BFF	
NICK	Ned's School	Drake & Josh (CC)	Drake & Josh (CC)	iCarly (CC)	H2O "In Hot Water"	Zoey 101 (CC)	News Special	Home Improvement	George Lopez (CC)	George Lopez (CC)	Family Matters	Family Matters
SCI	(4:30) "Needful Things" ('93, Horror) ★★		"Mulberry Street" ('06) Nick Damici. A plague causes people to turn into ratlike creatures.				"Swamp Devil" ('08, Horror) Bruce Dern, Cindy Sampson. Premiere.		Californication (CC)	Californication (iTV)	"Man-Thing" ('05) ★ Jack Thompson.	
SHOW	(5:15) "Premonition" ('07) ★★ 'PG-13' (CC)		(6:55) "Freedom Writers" ('07, Drama) ★★★ Hilary Swank. iTV. 'PG-13' (CC)				Dexter Dexter encounters a fellow predator.		Californication (CC)	Californication (iTV)	Dexter Dexter encounters a fellow predator.	
SHOW2	(:15) "Rising Son: The Legend of Skateboarder Christian Hosoi" ('06) Premiere. 'NR'				Brotherhood (CC)		"Factory Girl" ('06, Docudrama) ★★ Sienna Miller. 'R' (CC)			"Dirty Pictures" ('00, Docudrama) ★★ James Woods. 'R' (CC)		
SPIKE	(5:00) "Urban Justice" ('07) Steven Seagal.		"Out for a Kill" ('03, Action) ★½ Steven Seagal, Michelle Goh.				"Today You Die" ('05) Steven Seagal. A thief seeks revenge against his double-crossers.				CSI: Crime Scene Investigation	
SPSO	Air Racing From San Diego. (N)		Best Damn Toughman From Tunica, Miss.		Golden Age	BCS Ratings	Elite XC: Champions of the Cage (N)		BCS Ratings	The FSN Final Score	ClubWPT.com (Taped)	
STARZ	Starz Studios: Crash	(:35) "The Holiday" ('06) ★★½ Cameron Diaz. Two women from different countries swap homes at Christmas.					"Spider-Man 3" ('07) ★★½ Tobey Maguire. Peter Parker falls under the influence of his dark side. 'PG-13'					Stomp the Yard ('07)
TBS	"Joe Dirt" ('01) ★ David Spade. A mullet-headed janitor relates his personal tale of woe.				"Head of State" ('03, Comedy) ★★ Chris Rock, Bernie Mac.			(:45) "Head of State" ('03, Comedy) ★★ Chris Rock, Bernie Mac.				Deuce Bigalow
TCM	"Hud" ('63) ★★★★ Paul Newman. A hard-drinking womanizer rebels against his father.				"Somebody Up There Likes Me" ('56) ★★★ Paul Newman, Pier Angeli. (CC) (DVS)				"Cool Hand Luke" ('67, Drama) ★★★½ Paul Newman, George Kennedy. (CC)			
TDC	Planet Earth "Ice Worlds" (CC)		Planet Earth "Caves" Cave habitats. (CC)		Planet Earth "Great Plains" (CC)		Planet Earth "Deep Ocean" Oceans. (CC)		Planet Earth "Mountains" (CC)		Planet Earth Seasonal effects. (CC)	
TLC	Little People	Little People	Little People	Little People	Little People	Little People	Little People	Little People	Little People	Little People	Little People	Little People
TMC	(5:50) "Our Fathers" ('05, Docudrama) ★★★ Ted Danson. Premiere. 'R' (CC)				"Bottoms Up" ('06, Comedy) Paris Hilton, Jason Mewes. 'R' (CC)		"Employee of the Month" ('06, Comedy) ★★ Dane Cook. 'PG-13' (CC)					Material Girls ★
TNT	"Final Destination 2" ('03, Horror) ★★½ Ali Larter, A.J. Cook. (CC)				"Final Destination 3" ('06) ★★ Mary Elizabeth Winstead. (CC)		(:45) "Final Destination 3" ('06) ★★ Mary Elizabeth Winstead, Ryan Merriman. (CC)					Scream ('96) ★★★
TOON	Grim Adventures	Grim Adventures	Underfist: Halloween Bash (N)			Scooby-Doo	Sec. Saturdays	Star Wars Clo.	Family Guy (CC)	American Dad (CC)	Family Guy (CC)	Robot Chicken
TTC	Extreme Mindblowing Hotels (CC)		Extreme Truck Stops (CC)		Extreme Waterparks Wild aquatic rides.		Extreme Terror Rides Thrill rides. (CC)		America's Scariest Halloween Attractions		Most Terrifying Places in America (CC)	
TVL	Extreme Makeover: Home Edition (CC)		Extreme Makeover: Home Edition (CC)		M*A*S*H "Deluge"	M*A*S*H (CC)	M*A*S*H "Bug-Out"	M*A*S*H "Bug-Out"	Andy Griffith	Andy Griffith	Andy Griffith	Andy Griffith
UNI	Fútbol de la Liga Mexicana		El Show de los Sueños: Sangre de Mi Sangre Dos parientes deben competir y mostrar sus talentos.							La Hora Pico	Primer Impacto Extra	Noticiero Univisión
USA	(4:28) "Red Dragon" ('02) ★★★ (CC)		House "No Reason" (CC)		House "Meaning" (CC)		House Possible alien abduction. (CC)		House A patient wants to end his life. (CC)		The Starter Wife (CC)	
WGN	ALF "Weird Science"	ALF (CC)	WKRP in Cincinnati	WKRP in Cincinnati	Newhart (CC)	Newhart (CC)	The Honeymooners	The Honeymooners	WGN News at Nine	(:40) Instant Replay	Bewitched (CC)	Bewitched (CC)

MONDAY PRIME TIME — OCTOBER 13

	6:00	6:30	7:00	7:30	8:00	8:30	9:00	9:30	10:00	10:30	11:00	11:30
WRBL 3	WRBL Evening	Evening News	Jeopardy! (N) (CC)	Wheel of Fortune (N)	The Big Bang Theory	How I Met	Two and a Half Men	(:31) Worst Week (N)	CSI: Miami "Raging Cannibal" (N) (CC)		WRBL Night Watch	Late Show
WTVM 9	News (N)	World News-Gibson	Inside Edition (CC)	Entertainment	Dancing With the Stars Celebrities perform. (Live) (CC)			(:31) Samantha Who?	(:01) Boston Legal "True Love" (N) (CC)		News (N)	(:35) Nightline (N)
WLTZ 38	News (N)	NBC Nightly News	News (N)	The Insider (N)	Chuck "Chuck Versus the Break-Up" (N)		Heroes "Angels and Monsters" (N) (CC)		My Own Worst Enemy "Breakdown" (CC)		(:11) TMZ (N) (CC)	Tonight Show
WXTX 54	One on One (CC)	One on One (CC)	My Wife and Kids	Half & Half (CC)	MLB Baseball National League Championship Series Game 4 -- Teams TBA. (CC)				(Off Air)			
WJSP 28	The NewsHour With Jim Lehrer (N) (CC)		Georgia's Business	Antiques Roadshow	Antiques Roadshow "Salt Lake City, Utah"		American Experience "Nixon" A reassessment of Richard Nixon, America's 37th president. (CC) (DVS)					
WLGA 66	The King of Queens	The King of Queens	That '70s Show	That '70s Show	Gossip Girl "New Haven Can Wait" (N)		One Tree Hill (N) (CC)		Sex and the City	Sex and the City	Will & Grace (CC)	Will & Grace (CC)
WYBU 16	Richard and Lindsay Roberts		The Word	Zola Levitt Presents	Gregory Dickow	Possess the	Life Today	Manna-Fest	The 700 Club (CC)		Leslie Hale (CC)	
A&E	The Cleaner "To Catch a Fed" (CC)		The Cleaner "House of Pain" (CC)		The Cleaner "The Eleventh Hour" (CC)		The Cleaner "Rebecca" (CC)		The Cleaner "Back to One" (CC)		The Cleaner "Five Little Words" (CC)	
AMC	(5:00) "Midway" ('76, Drama) ★★½ Charlton Heston, Henry Fonda.				"The Sting" ('73) ★★★★ Paul Newman. Two Depression-era con men plot to swindle a crime lord.					"The Sting" ('73) ★★★★ Paul Newman, Robert Redford.		
BET	106 & Park: BET's Top 10 Live (CC)				"The Salon" ('05, Comedy) ★★ Vivica A. Fox, Terrence Howard. (CC)				Secret-Bees	Truth-Johnson	Judge Karen (CC)	Judge Hatchett
CNBC	Mad Money		Kudlow & Company (CC)		On the Money		Deal or No Deal (CC)		The Big Idea With Donny Deutsch		Mad Money	
CNN	(4:00) The Situation Room		Lou Dobbs Tonight (CC)		CNN Election Center		Larry King Live (CC)		Anderson Cooper 360 (CC)			
COM	Heart Condition ('90)	RENO 911! (CC)	Scrubs "My Day Off"	Scrubs (CC)	Daily Show	The Colbert Report	Futurama (CC)	South Park (CC)	Comedy Central Roast "Bob Saget" Comedian Bob Saget. (CC)			Daily Show
DIS	Zack & Cody	Zack & Cody	Zack & Cody	Hannah Montana	"Monsters, Inc." ('01) ★★★ Voices of John Goodman. 'G' (CC)			Wizards-Place	Wizards-Place	Life With Derek	Zack & Cody	Hannah Montana
E!	Kimora: Fab	The Soup	E! News (N)	The Daily 10 (N)	The Girls Next Door	The Girls Next Door	Dr. 90210 New arrivals.		Dr. 90210 Cosmetic surgery reversed. (N)		E! News	Chelsea Lately (N)
ESPN	SportsCenter: Monday Night Kickoff (CC)		Monday Night Countdown (Live) (CC)			NFL Football New York Giants at Cleveland Browns. From Cleveland Browns Stadium in Cleveland. (Live)						SportsCenter (CC)
FAM	My Wife and Kids	My Wife and Kids	That '70s Show	"You've Got Mail" ('98) ★★½ Tom Hanks. Two bitter business rivals conduct an online love affair. (CC)					America's Funniest Home Videos (CC)		The 700 Club (CC)	
FX	"Batman Begins" ('05, Action) ★★★ Christian Bale, Michael Caine. Bruce Wayne becomes Gotham City's Dark Knight.						"Radio" ('03, Drama) ★★ Cuba Gooding Jr., Ed Harris. A football coach mentors a mentally impaired young man.					
HBO	(:15) "Bernard and Doris" ('08, Docudrama) Susan Sarandon, Ralph Fiennes. 'NR' (CC)				Real Time With Bill Maher (CC)		Section 60: Arlington National Cemetery (N)		Chris Rock: Kill the Messenger (CC)			Countdown
HBO2	(5:15) "American Gangster" ('07, Crime Drama) ★★★ Denzel Washington. 'R' (CC)				True Blood "Cold Ground" (CC)		Entourage (CC)	"Batman Returns" ('92, Action) ★★½ Michael Keaton, Danny DeVito. 'PG-13' (CC)				(:40) Gladiator ('00)
HIST	MonsterQuest "Chupacabra" (CC)		Modern Marvels "The Butcher" Butchers.		Modern Marvels (N) (CC)		Secrets of Body Language Decoding body language from key moments in history. (N)				The Bible Code: Predicting Armageddon	
LIFE	Reba (CC)	Reba (CC)	Still Standing (CC)	Still Standing (CC)	Army Wives (CC)		"Dark Beauty" ('07, Suspense) Elizabeth Berkley, Alicia Coppola. (CC)				Will & Grace (CC)	Will & Grace (CC)
MAX	"Bad Boys" ('95, Action) ★★★ Martin Lawrence, Will Smith. 'R' (CC)				"Trading Places" ('83, Comedy) ★★ Dan Aykroyd, Eddie Murphy. 'R' (CC)				"Hitman" ('07, Action) ★★ Timothy Olyphant. 'R' (CC)			Sex Games 3
MAX2	(4:45) I Am Legend	"Blood Diamond" ('06) ★★★ Leonardo DiCaprio. Two men join in a quest to recover a priceless gem. 'R' (CC)					"The Shining" ('80) ★★★½ Jack Nicholson. A haunted hotel menaces a couple and their psychic son. 'R'					I Am Legend ★★★
MTV	Paris Hilton	Parental Control	Mom & Dad	Mom & Dad	Mom & Dad	Paris Hilton's My New BFF		The Hills (CC)	The Hills (N) (CC)	The Hills Aftershow	Man and Wife (N)	Mom & Dad
NICK	SpongeBob	SpongeBob	SpongeBob	SpongeBob	SpongeBob	SpongeBob	George Lopez (CC)	George Lopez (CC)	George Lopez (CC)	George Lopez (CC)	George Lopez (CC)	George Lopez (CC)
SCI	Stargate SG-1 "Dominion" (CC)		Lost "...In Translation" (CC)		Lost "Numbers" (CC)		Lost "Deus Ex Machina" (CC)		Lost "Do No Harm" Claire goes into labor.		Gurren Lagann (N)	Gurren Lagann (N)
SHOW	(5:30) "Daddy's Little Girls" ('07) ★★ (CC)		(:15) "I Witness" ('03, Suspense) ★★ Jeff Daniels, James Spader. iTV. 'NR' (CC)				Dexter Dexter encounters a fellow predator.		Californication (iTV)	Californication (iTV)	Dexter Dexter encounters a fellow predator.	
SHOW2	(:15) "What Dreams May Come" ('98, Fantasy) ★★ Robin Williams. 'PG-13' (CC)				(:15) "National Lampoon's Dorm Daze" ('03, Comedy) ★ Tatyana Ali, Boti Bliss. 'R' (CC)				Boxing (CC)			
SPIKE	Unsolved Mysteries (N)		CSI: Crime Scene Investigation		CSI: NY "Like Water for Murder" (N) (CC)		"Hero" ('02) ★★★½ Jet Li. Flashbacks reveal a warrior's battles with assassins.				UFC 89 Countdown: Bisping vs. Leben (N)	
SPSO	Knockouts	Best Damn 50	BCS Ratings	In Focus on FSN	World Poker Tour: Season 1 (N)		Best Damn Top 50 Special		Best Damn 50	The FSN Final Score	Best Damn Top 50 Special	
STARZ	(5:00) The Grand 'R'	(:45) "Gone in Sixty Seconds" ('00, Action) ★ Nicolas Cage, Angelina Jolie. 'PG-13' (CC)				Starz Studios: Crash	"Reign Over Me" ('07) ★★★ Adam Sandler. A grieving man rekindles a friendship. 'R'				(:15) "Soul Food" ('97) ★★★ 'R' (CC)	
TBS	MLB Baseball	MLB Postgame (Live)	Seinfeld (CC)	Seinfeld (CC)	Family Guy (CC)	Family Guy (CC)	Family Guy (CC)	Family Guy (CC)	The Office (CC)	The Office "Fire"	My Name Is Earl	My Name Is Earl
TCM	Girl-Stockings	(:45) "The Snorkel" ('58) ★★½ Peter Van Eyck. Premiere.			"My Man Godfrey" ('36, Comedy) ★★★ William Powell, Carole Lombard.				"No Man of Her Own" ('32) ★★½ Clark Gable. Premiere.			Fools for Scandal
TDC	Cash Cab (CC)	Cash Cab: Dark	How It's Made (CC)	How It's Made (CC)	Destroyed	Destroyed	Discovery Investigates (Series Premiere) (N)		Koppel: The Last Lynching (N)		How It's Made (CC)	How It's Made (CC)
TLC	Little People	Little People	Little People	Little People	Little People, Big World: Operation Iraq (N)		Jon & Kate Plus 8	Jon & Kate Plus 8	17 Kids-Count	17 Kids-Count	Little People, Big World: Operation Iraq	
TMC	"Emma" ('96, Drama) ★★★ Gwyneth Paltrow, Jeremy Northam. 'PG' (CC)				"Cougar Club" ('07, Comedy) Jason Jurman,

TUESDAY PRIME TIME — OCTOBER 14

	6:00	6:30	7:00	7:30	8:00	8:30	9:00	9:30	10:00	10:30	11:00	11:30
WRBL 3	WRBL Evening	Evening News	Jeopardy! (N) (CC)	Wheel of Fortune (N)	NCIS "Heartland" (N) (CC)		The Mentalist "Red Tide" (N) (CC)		Without a Trace "Last Call" (N) (CC)		WRBL Night Watch	Late Show
WTVM 9	News (N)	World News-Gibson	Inside Edition (CC)	Entertainment	Opportunity Knocks "Vomvos Family" (N)		Dancing With the Stars (Live) (CC)		(:01) Eli Stone "The Path" (CC)		News (N)	(:35) Nightline (N)
WLTZ 38	News (N)	NBC Nightly News	News (N)	The Insider (N)	The Biggest Loser: Families (N) (CC)				Law & Order: Special Victims Unit "Swing"		(:11) TMZ (N) (CC)	Tonight Show
WXTX 54	One on One (CC)	One on One (CC)	My Wife and Kids	Half & Half (CC)	House "Birthmarks" (N) (CC)		Fringe "Power Hungry" (N) (PA) (CC)		(Off Air)			
WJSP 28	The NewsHour With Jim Lehrer (N) (CC)		Georgia Weekly	Georgia Outdoors	Nova Columbia space shuttle tragedy. (N)		Frontline "The Choice 2008" Biographies of Sens. John McCain and Barack Obama.				Tavis Smiley (N)	Business Rpt.
WLGA 66	The King of Queens	The King of Queens	That '70s Show	That '70s Show	90210 "We're Not in Kansas Anymore"		Privileged "Pilot" (CC)		Sex and the City	Sex and the City	Will & Grace (CC)	Will & Grace (CC)
WYBU 16	Richard and Lindsay Roberts		Kenneth Hagin Jr.	Fresh Manna	Word of Excellence	Dwight Keith	Life Today	Bay Focus	The 700 Club (CC)		Pure Passion	Jewish Voice
A&E	The First 48 (CC)		The First 48 (CC)		The First 48 "Deal Breaker; Gunplay"		The First 48 (N) (CC)		The Cleaner "Lie With Me" (CC)		The Cleaner "Lie With Me" (CC)	
AMC	(5:15) "The Sting" ('73, Comedy-Drama) ★★★★ Paul Newman, Robert Redford.				"Dirty Harry" ('71, Crime Drama) ★★★½ Clint Eastwood, Harry Guardino.				"Magnum Force" ('73, Crime Drama) ★★½ Clint Eastwood, Hal Holbrook.			
BET	106 & Park: BET's Top 10 Live (CC)				"You Got Served" ('04) ★★ Marques Houston, Omari Grandberry. Premiere. (CC)				Somebodies (CC)	Somebodies (CC)	Judge Karen (CC)	Judge Hatchett
CNBC	Mad Money		Kudlow & Company (CC)		On the Money		The Nuclear Option (N)		The Big Idea With Donny Deutsch		Mad Money	
CNN	(4:00) The Situation Room		Lou Dobbs Tonight (CC)		CNN Election Center		Larry King Live (CC)		Anderson Cooper 360 (CC)			
COM	(4:30) A Mighty Wind	RENO 911! (CC)	Scrubs (CC)	Scrubs (CC)	Daily Show	The Colbert Report	Futurama (CC)	South Park (CC)	Katt Williams: The Pimp Chronicles Pt. 1		Daily Show	The Colbert Report
DIS	Phineas and Ferb	Phineas and Ferb	Zack & Cody	Hannah Montana	"Mom's Got a Date With a Vampire" ('00) ★★ Caroline Rhea.			Wizards-Place	Wizards-Place	Life With Derek	Zack & Cody	Hannah Montana
E!	Dr. 90210 Cosmetic surgery reversed.		E! News (N)	The Daily 10 (N)	"Hope Floats" ('98, Romance) ★½ Sandra Bullock, Harry Connick Jr.				The Girls Next Door	The Girls Next Door	E! News	Chelsea Lately (N)
ESPN	SportsCenter (Live) (CC)		E:60 (N)		Madden Nation	Madden Nation (N)	2008 World Series of Poker (Taped)		2008 World Series of Poker (Taped)		SportsCenter (Live) (CC)	
FAM	My Wife and Kids	My Wife and Kids	That '70s Show	That '70s Show	Lincoln Heights Eddie endangers Tay. (N)		Greek The sorority election approaches. (N)		America's Funniest Home Videos (CC)		The 700 Club (CC)	
FX	(4:30) "Radio" ('03, Drama) ★★ Cuba Gooding Jr., Ed Harris.			"Invincible" ('06, Biography) ★★½ Mark Wahlberg, Greg Kinnear. The story of football's Vince Papale.					The Shield "Bitches Brew" (N) (CC)		Sons of Anarchy	
HBO	"Night at the Museum" ('06, Fantasy) ★★½ Ben Stiller, Carla Gugino. 'PG' (CC)				Countdown	"Atonement" ('07, Drama) ★★★½ James McAvoy, Keira Knightley. 'R' (CC)				The Secret Life	Entourage (CC)	True Blood (CC)
HBO2	"A Perfect Murder" ('98, Mystery) ★★ Michael Douglas, Gwyneth Paltrow. 'R' (CC)				"Fracture" ('07, Suspense) ★★★ Anthony Hopkins, Ryan Gosling. 'R' (CC)				"Michael Clayton" ('07, Drama) ★★★½ George Clooney, Tom Wilkinson. 'R' (CC)			
HIST	Mega Movers Plantation house moved.		Modern Marvels "Brewing" (CC)		Modern Marvels "'90s Tech" (CC)		Ancient Discoveries Religion and science.		Gangland Satan Disciples of Chicago.		In the World of ... Jack the Ripper (CC)	
LIFE	Reba "House Rules"	Reba (CC)	Still Standing (CC)	Still Standing (CC)	Reba (CC)	Reba (CC)	Wife Swap "Bittner/Reimers" (CC)		How to Look Good Naked (CC)		Will & Grace (CC)	Will & Grace (CC)
MAX	The Perfect Storm	"License to Wed" (07) ★½ Robin Williams. 'PG-13' (CC)			"Demolition Man" ('93, Science Fiction) ★★½ Sylvester Stallone. 'R' (CC)				"Rush Hour 3" ('07, Action) ★½ Jackie Chan. 'PG-13' (CC)		Zane's Sex	
MAX2	(5:00) "Hairspray" ('07) ★★★ 'PG' (CC)		"Murder in the First" ('95, Docudrama) ★★★ Christian Slater, Kevin Bacon. 'R' (CC)				"Hitman" ('07, Action) ★★ Timothy Olyphant. 'R' (CC)			Coed Confidential	Coed Confidential	(:45) Kuffs ('92) ★★
MTV	The Hills Aftershow	Parental Control	Mom & Dad	Mom & Dad	Mom & Dad	Mom & Dad	Paris Hilton's My New BFF		Paris Hilton's My New BFF (N)		Man and Wife (N)	Mom & Dad
NICK	Drake & Josh (CC)	Drake & Josh (CC)	Zoey 101 (CC)	Drake & Josh (CC)	SpongeBob	SpongeBob	Home Improvement	Home Improvement	George Lopez (CC)	George Lopez (CC)	Family Matters	Family Matters
SCI	Scare Tactics (CC)	Scare Tactics (CC)	Scare Tactics (CC)	Scare Tactics (CC)	Scare Tactics (CC)	Scare Tactics (CC)	ECW (Live)		Scare Tactics (N)	Scare Tactics (CC)	"BloodMonkey" ('07) F. Murray Abraham.	
SHOW	(4:45) Mr. Jealousy	"Rising Son: The Legend of Skateboarder Christian Hosoi" ('06)			(:15) "The Abandoned" ('06, Horror) Anastasia Hille, Karel Roden. iTV. 'R'				Dexter Dexter encounters a fellow predator.		Californication (iTV)	Californication (iTV)
SHOW2	World Trade Center	"Chapter 27" ('07, Drama) ★★ Jared Leto, Lindsay Lohan. 'R'			"Pride" ('07, Drama) ★★½ Terrence Howard, Bernie Mac. 'PG' (CC)				Elite Xtreme Combat			
SPIKE	Unsolved Mysteries (N)		CSI: Crime Scene Investigation (N)		CSI: NY "Admissions" (N) (CC)		CSI: NY "Wasted" (CC)		CSI: NY "Risk" (CC)		CSI: NY "Stuck on You" (CC)	
SPSO	Sports Stories	Mind, Body	NFL Players	Best Damn 50	Rodeo Wrangler Pro Tour -- Ariat Playoffs.		Best Damn Top 100 Special		Mind, Body	The FSN Final Score	Best Damn Top 100 Special	
STARZ	(5:35) "Bubble Boy" ('01) ★½ 'PG-13'		(:05) "The Water Horse: Legend of the Deep" ('07) ★★★ Emily Watson. 'PG' (CC)				"The Santa Clause 3: The Escape Clause" ('06) ★½ Tim Allen.			(:35) "The Prestige" ('06) ★★★ Hugh Jackman. 'PG-13' (CC)		
TBS	Everybody-Raymond	Friends (CC)	Seinfeld (CC)	MLB Pregame (CC)	MLB Baseball American League Championship Series Game 4 -- Teams TBA. (Live) (CC)							MLB Postgame (Live)
TCM	(5:30) "Moulin Rouge" ('52) ★★★½ Jose Ferrer. (CC)			MGM Parade Show	"High School Confidential!" ('58) ★½ Russ Tamblyn. (CC)		"The Gene Krupa Story" ('59) ★★½ Sal Mineo, Susan Kohner.				(:15) "Singin' in the Rain" ('52) ★★★★	
TDC	Cash Cab (CC)	Cash Cab: Dark	How It's Made (CC)	How It's Made (CC)	Dirty Jobs Wind farm; garbage dump. (CC)		Dirty Jobs The Dirty Potato Chips Factory.		Toughest Race on Earth: Iditarod		Toughest Race on Earth: Iditarod	
TLC	What Not to Wear "Sarah D." (CC)		Things Removed From Body		A Life Half Full (CC)		Mystery Diagnosis "The Bearded Lady"		Dr. G: Medical Examiner (CC)		A Life Half Full (CC)	
TMC	Filmmaker Sho.	"The Dead One" ('07, Drama) Wilmer Valderrama. 'PG-13'			"Shriek If You Know What I Did Last Friday the 13th" ('00) ★½		"Jackass: Number Two" ('06) ★★½ Johnny Knoxville. 'R' (CC)				(:15) "Dot.Kill" ('05) Armand Assante. 'R'	
TNT	Golf PGA Grand Slam of Golf -- Day One.		Law & Order "Positive" (CC) (DVS)		Law & Order "Paradigm" (CC) (DVS)		Law & Order "Public Service Homicide"		Law & Order "Political Animal"		Raising the Bar "A Leg to Stand On" (CC)	
TOON	Total Drama Island	Total Drama Island	Robot Boy	Courage-Dog	Goosebumps (CC)	Goosebumps (CC)	Johnny Test (CC)	Johnny Test (CC)	Misadv. of Flapjack	Ben 10	Family Guy (CC)	Family Guy (CC)
TTC	Bizarre Foods With Andrew Zimmern		Bizarre Foods With Andrew Zimmern		Bizarre Foods With Andrew Zimmern		Bizarre Foods With Andrew Zimmern		Bizarre Foods With Andrew Zimmern (N)		Bizarre Foods With Andrew Zimmern	
TVL	Andy Griffith	Andy Griffith	Extreme Makeover: Home Edition (CC)		The Cosby Show	The Cosby Show	Scrubs (CC)	Scrubs (CC)	3rd Rock-Sun	3rd Rock-Sun	Extreme Makeover: Home Edition (CC)	
UNI	Que Locura	Noticiero Univisión	Querida Enemiga		Cuidado con el Angel		Fuego en la Sangre		Aquí y Ahora		Primer Impacto Extra	Noticiero Univisión
USA	NCIS "Family" (CC)		Law & Order: Special Victims Unit (CC)		Law & Order: Special Victims Unit (CC)		House "Detox" (CC)		House "Sports Medicine" (CC)		Law & Order: Special Victims Unit (CC)	
WGN	7th Heaven "Let's Talk About Sex" (CC)		7th Heaven "Nobody Knows..." (CC)		Nash Bridges "The Javelin Catcher" (CC)		Nash Bridges "Vanishing Act" (CC)		WGN News at Nine (N) (CC)		Scrubs (CC)	Scrubs (CC)

WEDNESDAY PRIME TIME — OCTOBER 15

	6:00	6:30	7:00	7:30	8:00	8:30	9:00	9:30	10:00	10:30	11:00	11:30
WRBL 3	WRBL Evening	Evening News	Jeopardy! (N) (CC)	Wheel of Fortune (N)	Old Christine	Gary Unmarried (N)	Presidential Debate At Hofstra University in Hempstead, N.Y. (Live) (CC)				WRBL Night Watch	Late Show
WTVM 9	News (N)	World News-Gibson	Inside Edition (CC)	Entertainment	Pushing Daisies "Bad Habits" (N) (CC)		Presidential Debate At Hofstra University in Hempstead, N.Y.			Debate Analysis	News (N)	(:35) Nightline (N)
WLTZ 38	News (N)	NBC Nightly News	News (N)	The Insider (N)	Knight Rider "A Hard Day's Knight" (CC)		Presidential Debate At Hofstra University in Hempstead, N.Y. (Live) (CC)				(:11) TMZ (N) (CC)	Tonight Show
WXTX 54	One on One (CC)	One on One (CC)	My Wife and Kids	Half & Half (CC)	MLB Baseball National League Championship Series Game 5 -- Teams TBA. (CC)		(Off Air)					
WJSP 28	The NewsHour With Jim Lehrer (N) (CC)		Gardening-Ga.	Georgia Traveler	Great Performances (CC)		Presidential Debate At Hofstra University in Hempstead, N.Y. (Live) (CC)				Tavis Smiley (N)	Business Rpt.
WLGA 66	The King of Queens	The King of Queens	That '70s Show	That '70s Show	America's Next Top Model (N) (CC)		90210 "The Jet Set" (CC)		Sex and the City	Sex and the City	Will & Grace (CC)	Will & Grace (CC)
WYBU 16	Richard and Lindsay Roberts		Ed Young Television	Christians & Jews	Joseph Prince	Love a Child	Life Today	Steve-Kathy	The 700 Club (CC)		All Over the World	Prophecy in News
A&E	Cold Case Files "Manhunt" (CC)		Bounty Hunter	Bounty Hunter	Dog the Bounty Hunter "Up on the Roof"		Dog the Bounty Hunter "Girl Trouble" (N)		Parking Wars (CC)	Parking Wars (CC)	Parking Wars (CC)	Parking Wars (CC)
AMC	(5:30) "Magnum Force" ('73, Crime Drama) ★★½ Clint Eastwood, Hal Holbrook.				"The Enforcer" ('76, Crime Drama) ★★½ Clint Eastwood, Tyne Daly.				"The Gauntlet" ('77, Crime Drama) ★★½ Clint Eastwood, Sondra Locke.			
BET	106 & Park: BET's Top 10 Live (CC)				"Paper Soldiers" ('02, Comedy) Kevin Hart, Beanie Sigel. (CC)				Comic View	Comic View	Judge Karen (CC)	Judge Hatchett
CNBC	Mad Money		Kudlow & Company (CC)		On the Money		America's Toughest Jobs (CC)		The Big Idea With Donny Deutsch		Mad Money	
CNN	(4:00) The Situation Room		Lou Dobbs Tonight (CC)		CNN Election Center		Presidential Debate At Hofstra University in Hempstead, N.Y.			Anderson Cooper 360 (CC)		
COM	(4:30) Sugar & Spice	RENO 911! (CC)	Scrubs (CC)	Scrubs (CC)	Daily Show	The Colbert Report	Futurama (CC)	South Park (CC)	South Park (N) (CC)	Chocolate News	Chocolate News	Dally Show
DIS	Wizards-Place	Wizards-Place	Zack & Cody	Hannah Montana	"Aladdin" ('92) ★★★½ Voices of Scott Weinger. 'G' (CC)			Phineas and Ferb	Wizards-Place	Life With Derek	Zack & Cody	Hannah Montana
E!	Celebrity Plastic Surgery: Good & Ugly		E! News (N)	The Daily 10 (N)	"Ever After" ('98, Romance) ★★★ Drew Barrymore, Anjelica Huston.				Kimora: Fab	Kimora: Fab	E! News	Chelsea Lately (N)
ESPN	SportsCenter (Live) (CC)		Baseball Tonight	NFL Live (CC)	Soccer 2010 World Cup Qualifier -- Trinidad & Tobago vs. United States. (Live)				2008 World Series of Poker		SportsCenter (Live) (CC)	
FAM	My Wife and Kids	My Wife and Kids	That '70s Show	That '70s Show	America's Funniest Home Videos (CC)		America's Funniest Home Videos (CC)		America's Funniest Home Videos (CC)		The 700 Club (CC)	
FX	(5:00) "Invincible" ('06) ★★½ Mark Wahlberg, Greg Kinnear.			"XXX" ('02, Action) ★★½ Vin Diesel, Asia Argento. A spy tries to stop an anarchist with weapons.					Sons of Anarchy "Old Bones" (N)		Sons of Anarchy "Old Bones"	
HBO	"Recount" ('08, Docudrama) ★★★ Kevin Spacey, Bob Balaban. (CC)				Section 60: Arlington National Cemetery		Entourage (CC)	Little Britain USA	True Blood "Cold Ground" (CC)		Real Time With Bill Maher (CC)	
HBO2	(5:00) "The Untouchables" ('87) ★★★★		Costas NOW With Aaron & Mays (CC)		"The Matrix" ('99) ★★★½ Keanu Reeves. A computer hacker learns his world is a computer simulation. 'R'					Countdown	"Live Free or Die Hard" ('07) ★★★ (CC)	
HIST	Mega Disasters Potential asteroid. (CC)		Modern Marvels "Doomsday Tech 1" (CC)		MonsterQuest (CC)		MonsterQuest "Gigantic Killer Fish" (CC)		Jurassic Fight Club "Raptor vs. T-Rex" (N)		UFO Files "The Day After Roswell" (CC)	
LIFE	Reba "Proud Reba"	Reba (CC)	Still Standing (CC)	Still Standing (CC)	Reba (CC)	Reba (CC)	"It Was One of Us" ('07, Drama) Jordan Ladd, Elisa Donovan. (CC)				Will & Grace (CC)	Will & Grace (CC)
MAX	(:15) "The Net" ('95) ★★½ Sandra Bullock. Software makes computer nerd a target.				(:15) "Fear" ('96, Suspense) ★★ Mark Wahlberg, Reese Witherspoon. 'R' (CC)				"Hitman" ('07, Action) ★★ Timothy Olyphant. 'R' (CC)			Zane's Sex
MAX2	(5:20) "Evening" ('07) ★★½ Claire Danes.		(:15) "Turbulence II: Fear of Flying" ('99, Action) ★½ Craig Sheffer. 'R' (CC)				"Dominion: A Prequel to the Exorcist" ('05, Horror) ★★ Stellan Skarsgard. 'R' (CC)				Coed Confidential	(:35) Lake Placid 'R'
MTV	Next	Parental Control	Mom & Dad	Mom & Dad	Exiled (CC)	Exiled (CC)	Real World -- Road Rules Challenge (CC)		Real World -- Road Rules Challenge (N)		Man and Wife (N)	Mom & Dad
NICK	iCarly (CC)	iCarly "iOwe You"	Zoey 101 (CC)	iCarly (CC)	SpongeBob	SpongeBob	Home Improvement	Home Improvement	George Lopez (CC)	George Lopez (CC)	Family Matters	Family Matters
SCI	Stargate SG-1 "Unending" (CC)		Ghost Hunters Haunted vacation home.		Ghost Hunters Tuberculosis hospital. (CC)		Ghost Hunters "Bottled Spirits" (N) (CC)		Destination Truth "Ninki Nanka; Kikiyaon"		Ghost Hunters "Bottled Spirits" (CC)	
SHOW	(5:30) "He Was a Quiet Man" ('07) iTV. 'NR'		(:15) "Rocky Balboa" ('06, Drama) ★★★ Sylvester Stallone, Burt Young. iTV. 'PG' (CC)				Inside the NFL NFL news and highlights.		Dexter Dexter encounters a fellow predator.		Inside the NFL NFL news and highlights.	
SHOW2	(5:00) Off the Black	(:45) "The Ex" ('06, Comedy) ★ Zach Braff. 'PG-13' (CC)			(:15) "The Abandoned" ('06, Horror) Anastasia Hille, Karel Roden. 'R'				Inside the NFL NFL news and highlights.		Boxing Chad Dawson vs. Antonio Tarver.	
SPIKE	Unsolved Mysteries (N)		CSI: Crime Scene Investigation		CSI: NY "Personal Foul" (N) (CC)		UFC Unleashed		The Ultimate Fighter (N)		MANswers (N) (CC)	MANswers (CC)
SPSO	Best Damn 50	In Focus on FSN '	Knockouts	Mind, Body	Poker Superstars Invitational Tournament II		Best Damn Sports Show Period (CC)		In Focus on FSN	The FSN Final Score	Best Damn Sports Show Period (CC)	
STARZ	(5:35) "Jerry Maguire" ('96, Romance-Comedy) ★★★½ Tom Cruise. 'R' (CC)				"30 Days of Night" ('07, Horror) ★★½ Josh Hartnett, Melissa George. 'R' (CC)				M. Lawrence	M. Lawrence	(:15) "Kickin' It Old Skool" ('07) ★ 'PG-13'	
TBS	Everybody-Raymond	Friends (CC)	Seinfeld (CC)	Seinfeld (CC)	House of Payne	House of Payne	House of Payne	House of Payne	House of Payne	House of Payne	Seinfeld (CC)	Sex and the City
TCM	"Swing Time" ('36, Musical Comedy) ★★★ Fred Astaire, Ginger Rogers. (CC) (DVS)				"Bringing Up Baby" ('38, Comedy) ★★★½ Katharine Hepburn, Cary Grant. (CC) (DVS)				"The Mad Miss Manton" ('38, Comedy) ★★★ Barbara Stanwyck.			Gunga Din ★★★★
TDC	Cash Cab (CC)	Cash Cab: Dark	How It's Made (CC)	How It's Made (CC)	Time Warp	Time Warp (N)	MythBusters Testing ninja myths. (N) (CC)		Prototype This! A road rage proof car. (N)		How It's Made (CC)	How It's Made (CC)
TLC	What Not to Wear "Kim" (CC)		Jon & Kate Plus 8 Fourth of July. (CC)		Jon & Kate Plus 8	Jon & Kate Plus 8	Jon & Kate Plus 8	Jon & Kate Plus 8	Painted Babies at 17 (CC)		Jon & Kate Plus 8	Jon & Kate Plus 8
TMC	(5:45) "Godsend" ('04, Suspense) ★★ Greg Kinnear. 'PG-13' (CC)			Filmmaker Sho.	Filmmaker Sho.	"Sand" ('00, Drama) ★★ Michael Vartan, Julie Delpy. 'NR' (CC)			"Miner's Massacre" ('03, Horror) ★½ John Phillip Law. 'R' (CC)			Mimic 3: Sentinel 'R'
TNT	(5:00) Golf PGA Grand Slam of Golf -- Day Two. From Mid Ocean Club in Bermuda. (Live) (CC)						"Rush Hour 2" ('01, Action) ★★ Jackie Chan, Chris Tucker. (CC)				"The Mask" ('94) ★★★ Jim Carrey. (CC)	
TOON	Grim Adventures	Grim Adventures	Sec. Saturdays	Star Wars Clo.	Goosebumps "Click"	Goosebumps (CC)	"The Haunting Hour: Don't Think About It" ('07, Adventure) Emily Osment, Cody Linley.				Family Guy (CC)	Family Guy (CC)
TTC	Ice Cream Paradise Ice cold concoctions.		Donut Paradise (CC)		America's Scariest Halloween Attractions 2		Halloween's Most Extreme (CC)		Deep Fried Paradise Crispy fare. (CC)		Donut Paradise (CC)	
TVL	Andy Griffith	Andy Griffith	Extreme Makeover: Home Edition (CC)		The Cosby Show	The Cosby Show	Scrubs (CC)	Scrubs (CC)	TV Land Myths	TV Land Myths	Extreme Makeover: Home Edition (CC)	
UNI	Que Locura	Noticiero Univisión	Querida Enemiga		Cuidado con el Angel		Fuego en la Sangre		Don Francisco Presenta		Primer Impacto Extra	Noticiero Univisión
USA	NCIS "Designated Target" (CC)		Law & Order: Special Victims Unit (CC)		House "Cursed" (CC)		Law & Order: Special Victims Unit "Abuse"		Law & Order: Special Victims Unit (CC)		Law & Order: Special Victims Unit (CC)	
WGN	7th Heaven "All That Jazz" (CC)		7th Heaven "The Tribes That Bind" (CC)		Corner Gas	Corner Gas	Becker (CC)	Becker (CC)	WGN News at Nine (N) (CC)		Scrubs (CC)	Scrubs (CC)

THURSDAY PRIME TIME — OCTOBER 16

	6:00	6:30	7:00	7:30	8:00	8:30	9:00	9:30	10:00	10:30	11:00	11:30
WRBL 3	WRBL Evening	Evening News	Jeopardy! (N) (CC)	Wheel of Fortune (N)	Survivor: Gabon (N) (CC)		CSI: Crime Scene Investigation (N)		Eleventh Hour "Cardiac" (N) (CC)		WRBL Night Watch	Late Show
WTVM 9	News (N)	World News-Gibson	Inside Edition (CC)	Entertainment	Ugly Betty "Betty Suarez Land" (N) (CC)		Grey's Anatomy "Brave New World" (N)		(:01) Life on Mars (N) (CC)		News (N)	(:35) Nightline (N)
WLTZ 38	News (N)	NBC Nightly News	News (N)	The Insider (N)	My Name Is Earl (N)	Kath & Kim "Old" (N)	The Office (N) (CC)	SNL Update	ER "The Book of Abby" (N) (CC)		(:11) TMZ (N) (CC)	Tonight Show
WXTX 54	One on One (CC)	One on One (CC)	My Wife and Kids	Half & Half (CC)	Hole in the Wall (N) (CC)		Kitchen Nightmares "J. Willy's" (N) (CC)		(Off Air)			
WJSP 28	The NewsHour With Jim Lehrer (N) (CC)		This Old House (N)	Prep Sports Plus	Wild! "Invincible Wolf"		Antiques Roadshow "Mobile, AL" (CC)		The Return of Sherlock Holmes (CC)		Tavis Smiley (N)	Business Rpt.
WLGA 66	The King of Queens	The King of Queens	That '70s Show	That '70s Show	Smallville "Committed" (N) (CC)		Supernatural "Monster Movie" (N) (CC)		Sex and the City	Sex and the City	Will & Grace (CC)	Will & Grace (CC)
WYBU 16	Richard and Lindsay Roberts		Paid Program	Giving Hope	Van Impe Pres	Gods News	Life Today	Worship Center	The 700 Club (CC)		Christians & Jews	Purpose for Life
A&E	Cold Case Files (CC)		CSI: Miami "Camp Fear" (CC)		The First 48 "Easy Prey; Widowmaker"		The First 48 Cabdriver. (CC)		Jacked: Auto Theft	Jacked: Auto Theft	Crime 360 (CC)	
AMC	"The Enforcer" ('76, Crime Drama) ★★½ Clint Eastwood, Tyne Daly.				"Clear and Present Danger" ('94, Suspense) ★★★ Harrison Ford, Willem Dafoe. CIA chief combats Colombian drug cartels.						"The Hunt for Red October" ('90) ★★★½	
BET	106 & Park: BET's Top 10 Live (CC)				"Uncle P" ('07) Master P. A hip-hop superstar watches his sister's three children. (CC)				Secret-Bees	The Black Carpet	Judge Karen (CC)	Judge Hatchett
CNBC	Mad Money		Kudlow & Company (CC)		On the Money		To Be Announced		The Big Idea With Donny Deutsch		Mad Money	
CNN	(4:00) The Situation Room		Lou Dobbs Tonight (CC)		CNN Election Center		Larry King Live (CC)		Anderson Cooper 360 (CC)			
COM	Weeknd-Ber. 2	RENO 911! (CC)	Scrubs (CC)	Scrubs (CC)	Daily Show	The Colbert Report	Futurama (CC)	South Park (CC)	South Park (CC)	S. Silverman	Daily Show	The Colbert Report
DIS	Wizards-Place	Wizards-Place	Zack & Cody	Hannah Montana	"Mostly Ghostly" ('08, Fantasy) Sterling Beaumon. 'PG' (CC)			Wizards-Place	Wizards-Place	Life With Derek	Zack & Cody	Hannah Montana
E!	(5:00) "Ever After" ('98, Romance) ★★★		E! News (N)	The Daily 10 (N)	Dr. 90210 "Lovely Lady Bumps"		Dr. 90210 Cosmetic surgery reversed.		Saturday Night Live Britney Spears. (CC)		E! News	Chelsea Lately (N)
ESPN	SportsCenter (Live) (CC)		Baseball Tonight	College Football Florida State at North Carolina State. (Live) (CC)						SportsCenter (Live) (CC)		
FAM	My Wife and Kids	My Wife and Kids	That '70s Show	That '70s Show	"The Notebook" ('04, Romance) ★★½ Ryan Gosling, Rachel McAdams. A man tells a story to a woman about two lovers. (CC)						The 700 Club (CC)	
FX	(5:30) "XXX" ('02) ★★½ Vin Diesel. A spy tries to stop an anarchist with weapons.				"Grandma's Boy" ('06, Comedy) ★½ Doris Roberts, Allen Covert.				Always Sunny	Testees (N)	Always Sunny	Testees
HBO	(5:45) "We Are Marshall" ('06, Drama) ★★½ Matthew McConaughey. 'PG' (CC)				True Blood "Escape From Dragon House"		True Blood "Sparks Fly Out" (CC)		True Blood "Cold Ground" (CC)		Hookers & Johns: Trick or Treat (CC)	
HBO2	(5:45) "Lucky You" ('07, Drama) ★★ Eric Bana, Drew Barrymore. 'PG-13' (CC)				"Atonement" ('07, Drama) ★★★½ James McAvoy, Keira Knightley. 'R' (CC)				Life & Times	Little Britain USA	"Snakes on a Plane" ('06) ★★ 'R' (CC)	
HIST	Modern Marvels "The Autobahn" (CC)		Modern Marvels "Copper" Copper. (CC)		Modern Marvels "Underwear" (CC)		Modern Marvels "Truck Stops" (CC)		Cities of the Underworld (CC)		Cities of the Underworld (CC)	
LIFE	Reba (CC)	Reba "Safe Dating"	Still Standing (CC)	Still Standing (CC)	Reba (CC)	Reba "Go Far"	"Under the Tuscan Sun" ('03, Romance) ★★★ Diane Lane, Sandra Oh. (CC)				Will & Grace (CC)	Will & Grace (CC)
MAX	Lady in the Water	(:40) "Office Space" ('99) ★★½ Ron Livingston. 'R' (CC)			(:15) "I Am Legend" ('07, Science Fiction) ★★★ Will Smith, Alice Braga. 'PG-13' (CC)				"Talk to Me" ('07, Biography) ★★★ Don Cheadle, Chiwetel Ejiofor. 'R' (CC)			
MAX2	(5:45) "The Marine" ('06) ★½ John Cena.		(:15) "The Cable Guy" ('96, Comedy) ★★½ Jim Carrey. 'PG-13' (CC)				"Georgia Rule" ('07, Drama) ★½ Jane Fonda, Lindsay Lohan. 'R' (CC)				"The Best Sex Ever 6: Naughty by Nature"	
MTV	Parental Control	Parental Control	Mom & Dad	Mom & Dad	Paris Hilton's My New BFF		Celebrity Busts: Ranked Celebrity busts.		Celebrity Meltdowns: Ranked (N)		Man and Wife (CC)	Mom & Dad
NICK	Drake & Josh (CC)	Drake & Josh (CC)	Zoey 101 (CC)	Drake & Josh (CC)	SpongeBob	SpongeBob	Home Improvement	Home Improvement	George Lopez (CC)	George Lopez (CC)	Family Matters	Family Matters
SCI	(5:00) "Arachnid" ('01) ★★ Alex Reid.		"The Grudge" ('04, Horror) ★★ Sarah Michelle Gellar, Jason Behr. (CC)				"Rise: Blood Hunter" ('07, Horror) ★★ Lucy Liu, Michael Chiklis. (CC)				"The Insatiable" ('06) Sean Patrick Flanery.	
SHOW	The Groomsmen 'R'	(:45) "Premonition" ('07, Suspense) ★★ Sandra Bullock. iTV. 'PG-13' (CC)				"Zombie Honeymoon" ('04) ★★★ Tracy Coogan. iTV. 'NR' (CC)			Comics-Borders	Comics-Borders	Californication (iTV)	Louis C.K.
SHOW2	Copying Beethoven	(:45) "District B13" ('04, Action) ★★★ Cyril Raffaelli. 'R' (CC)			(:15) "Rising Son: The Legend of Skateboarder Christian Hosoi" ('06, Documentary) 'NR'				ShoXC: Elite Challenger Series			
SPIKE	Unsolved Mysteries (N)		CSI: Crime Scene Investigation		CSI: NY "Taxi" (N) (CC)		TNA iMPACT! (N) (CC)				The Ultimate Fighter	
SPSO	ACC All-Access (N)	SEC TV (N)	Knockouts	Mind, Body	World Poker Tour: Season 1		Best Damn Sports Show Period (CC)		ACC All-Access	The FSN Final Score	Best Damn Sports Show Period (CC)	
STARZ	(5:00) "The Edge" ('97) ★★½ 'R' (CC)		Starz Studios: Crash	(:20) "Bridge to Terabithia" ('07) ★★★ Josh Hutcherson. 'PG'			"Perfect Stranger" ('07, Suspense) ★★ Halle Berry, Bruce Willis. 'R' (CC)				"Resident Evil: Extinction" ('07) ★★ 'R'	
TBS	"Gaslight" ('44, Suspense) ★★★½ Charles Boyer, Ingrid Bergman. (CC) (DVS)				MLB Baseball American League Championship Series Game 5 -- Teams TBA. If necessary. (Live) (CC)							MLB Postgame (Live)
TCM					"The Scarlet Pimpernel" ('35, Adventure) ★★★½ Leslie Howard, Merle Oberon.				"The Thief of Bagdad" ('40, Fantasy) ★★★★ Sabu, John Justin.			
TDC	Cash Cab (CC)	Cash Cab: Dark	How It's Made (CC)	How It's Made (CC)	Engineering Thrills (N)		Destroyed	Destroyed	Tornado Rampage (CC)		How It's Made (CC)	How It's Made (CC)
TLC	What Not to Wear Interior designer. (CC)		LA Ink "Help Wanted" (CC)		Overhaulin' The CNN Hummer. (CC)		American Chopper "Aaron Bike" (N) (CC)		LA Ink "Comic Relief" (N) (CC)		American Chopper "Aaron Bike" (CC)	
TMC	(4:50) Tapeheads 'R'	(:25) "Back to Back: American Yakuza 2" ('96) ★★ 'R' (CC)			"Mission: Impossible III" ('06, Action) ★★★ Tom Cruise. 'PG-13' (CC)				(:05) "Casino Royale" ('06, Action) ★★★ Daniel Craig, Eva Green. 'PG-13' (CC)			
TNT	Law & Order "Homesick" (CC) (DVS)		Law & Order "The Ring" (CC) (DVS)		Law & Order "Coming Down Hard"		Law & Order "In Vino Veritas"		Law & Order "New York Minute"		Law & Order "Star Crossed" (CC) (DVS)	
TOON	Scary Godmother Halloween Spooktakular		Scary Godmother: The Revenge of Jimmy		Goosebumps (CC)		Total Drama Island	Johnny Test (CC)	Total Drama Island	Total Drama Island	Family Guy (CC

Oktober fest







Uchee Creek Campground
Oct. 17
4-11pm
Oct. 18
9am-11pm
Oct. 19
12-6pm

Free Admission
Open to Public

10K Cross Country Run
Sat, 9am

Volksmarch, Sat 11am
and Sun Noon

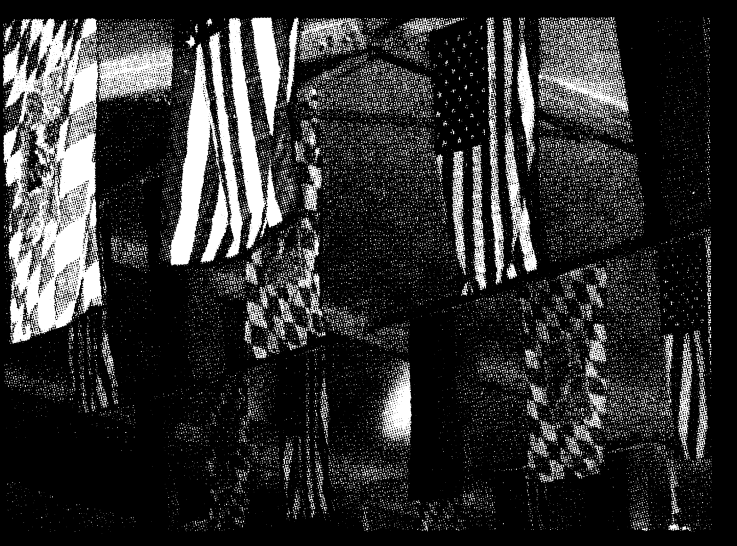



Entertainment by
Gootman Band and
Infantry Band





Best dressed dog
and best dog trick
competition Sat

Authentic German
food, sports and
games

Ceremonial Keg
Tapping Friday @
5:45pm



First 50 attendees
on Sat receive 5x7
Oktoberfest photo

Visit
www.benningmwr.com
for schedule of events



Outdoor Family
movie on Sat night

Shuttle bus from
Main Post to
Uchee Creek



Pumpkin Patch,
Enchanted Forest
Maze, Hayrides,
Guitar Hero.
All you can jump
inflatables $5



October 10, 2008

Your Bayonet guide to the Tricommunity



Far right: An aerial view of the new National Infantry Museum and Heritage Park is pictured, courtesy of the National Infantry Museum Foundation. The museum is expected to open in the spring of 2009. Right: The Infantryman, atop the Follow Me Statue, greets those who enter Infantry Hall from Constitution Loop.

Thanks For Protecting Us... Now Let Us Help Protect You.

Our vision is an ethical market-place where buyers and sellers can trust each other. Use these free BBB services, where "Trust is a Contract."

BBB MILITARY LINE:
A national program in partnership with the Department of Defense Financial Readiness Program. There you will find news, alerts and national company reports.
www.military.bbb.org

BUYERS PLACE MALL:
A handy one-stop source of information about BBB Accredited Businesses and their customer satisfaction histories. You'll also find links to company websites.
www.buyersplacemall.com

MARKETPLACE DISPUTE RESOLUTION:
Most companies conduct business in a professional and proper manner, serious about maintaining trust. Occasionally, however, you suffer a bad experience. Once you have exhausted efforts to resolve the dispute yourself, contact us...let us help.

BBB bbb.org

If we can be of service to you or your family, please just let us know.

www.bbb.org • 706-324-0712 • 1-800-768-4222

Freedom Home Care
The Best Caregivers!
706-507-3349
www.freedom-homecare.com

TIC FEDERAL CREDIT UNION
Building the future...together.
Today, Tomorrow, Always.
706.320.8500
www.ticfcu.com

GATES fences & more
*Privacy *Vinyl
*Chain Link *Repair
Call for a FREE ESTIMATE Today!
10% Military Discount on any fence over $1000 when you mention this ad.
Maximum discount up to $500.
Office: 706-256-0818
Cell: 706-464-7862
Steve Gates, Local Owner

ATMOS energy
"Your Natural Gas Provider"
1-888-286-6700 • 24/7


puddle jumpers
Child Enrichment Center
6 weeks - preK and before and after school up to 12 years old with drop off and pick up at Blanchard, Dble Churches and New Mt. Hill • Faith based curriculum
Military discount • FREE registration with this ad
120 Bascom Ct • 706-507-3623
www.puddlejumperscec.net

"Always starting something"®
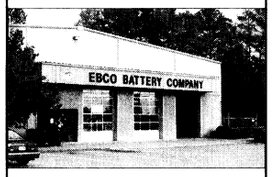

EBCO BATTERY COMPANY
4017 Warm Springs Road
Columbus, GA 31909
(706) 563-8888

4th avenue CAR WASH
Full Service or Express Wash
Hand Wax, Carpet & Upholstery Shampoo
1020 Veterans Pkwy.
706-327-4807
www.4thavenuecarwash.com


puddle jumpers too
Child Enrichment Center
6 weeks - preK and before and after school up to 12 yrs old with drop off and pick up at Britt David, North Cols and Eagle Ridge • Faith based curriculum
Military discount • FREE registration with this ad
7572 Kayne Blvd • 706-507-1991
www.puddlejumperscec.net

JDkinder's Furniture Dreamrooms
Best Furniture Values for Military Families!
2730 Manchester Expy.
706-576-6717
www.kinders-col.com


TWO MEN AND A TRUCK®
"Movers Who Care®"
706-494-MOVE (6683)
5870 Veterans Parkway, Ste H-1
Columbus, GA 31909

THE BAYONET

CONTACT US

The Bayonet
6752 Constitution Loop, Suite 606
Fort Benning, Ga. 31905

Lori Egan, editor
706-545-4622
Lori.Egan@us.army.mil

Online
www.thebayonet.com

Advertising
706-317-2106

The Bayonet and Your Guide to the Tricommunity are published by Landmark Military Newspapers of Georgia, 506 Manchester Expressway, Suite A-8, Columbus, Ga., 31904
706-317-2106

INSIDE YOUR TRICOMMUNITY GUIDE

Plenty to do	E2
Resources for your children	E3
By the numbers	E4
Parks	E5
By the numbers, continued	E7
Schools	E8
Entertainment	E9
Libraries	E10
More to do, more parks	E11

www.thebayonet.com

Days Inn

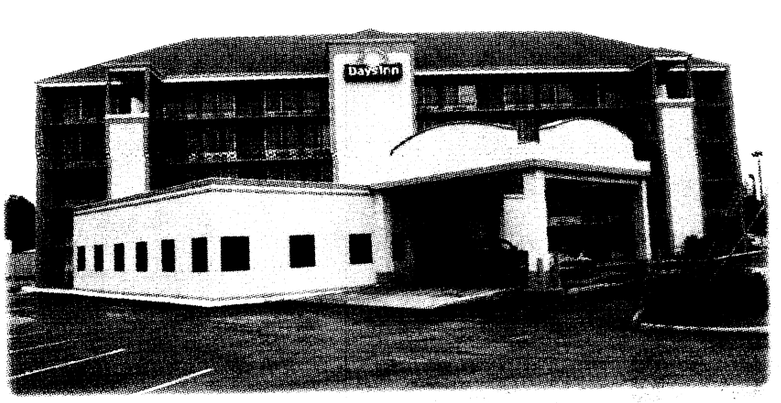

DAYS INN NORTH
FORT BENNING
3452 MACON RD. (EXIT 6 OFF 185)
706.561.4400
Special Military Rates

- New Rooms w/Great Rates
- Complimentary Breakfast
- Wi-Fi & Free HBO and over 70 channels
- Guest Laundry Room

Close to Fort Benning, shopping & restaurants
www.daysinn.com/hotel07227
"The Best Value Under the Sun"



Keeping Your Items Safe Is Our #1 Goal

We are proud to offer you:

- Military Discount
- Climate Controlled Units
- Access Available 7 Days A Week
- No Long Term Commitments
- 24 Hour Video Recording / Surveillance
- New Units Available
- Insurance Available
- Moving & Storage Supplies

For more info visit our web site
www.monsterstorage.biz

(706) 565-8838
5550 Miller Road • Columbus, GA 31909
Email: monsterstorage@bellsouth.net

Please recycle The Bayonet

There's no shortage of things to do in and around the tricommunity

Carmike Cinema's Hollywood Connection, in Columbus, is Georgia's largest indoor entertainment center, with a video arcade, party rooms, 10 movie theaters, a carousel, electric train, miniature golf course, bumper cars, laser tag, skating and more. For more information, call 706-571-3456.

The Coca-Cola Space Science Center, in uptown Columbus, includes the Challenger learning Center, which houses a replica of an Apollo Capsule, the Mead Observatory, a space shuttle, the Omnisphere Theater and many interactive activities for the whole family.

For more information, call 706-649-1470.

The Columbus Botanical Gardens, on Weems Road in Columbus, is one of the tricommunity's newest attractions, with more than 20 acres of heirloom plants, walking trails, classrooms and a 112-year-old farm house. For more information, call 706-327-8400.

Oxbow Meadows off South Lumpkin Road in Columbus is a hands-on environmental learning center which features the only Treetop Trail in the U.S.

Explore the wetlands and woodlands of the Chattahoochee flood plain, touch a turtle, visit a beaver habitat or take a nature walk. For more information, call 706-687-4090.

The Columbus Museum is the state's largest arts and history museum. It is known for its concentration on American art and the history of the Chattahoochee Valley. The museum has an interactive area for children. For more information, call 706-748-2562.

Callaway Gardens in Pine Mountain, Ga., is 14,000 acres of natural beauty, with hiking trails, a bike trail, horseback riding, four golf courses, tennis courts, fishing and hunting preserves, a manmade beach, botanical gardens, a greenhouse conservatory, a butterfly center, lodging, dining and shopping facilities. For more information, call 1-800-282-8181.

See To do, E11

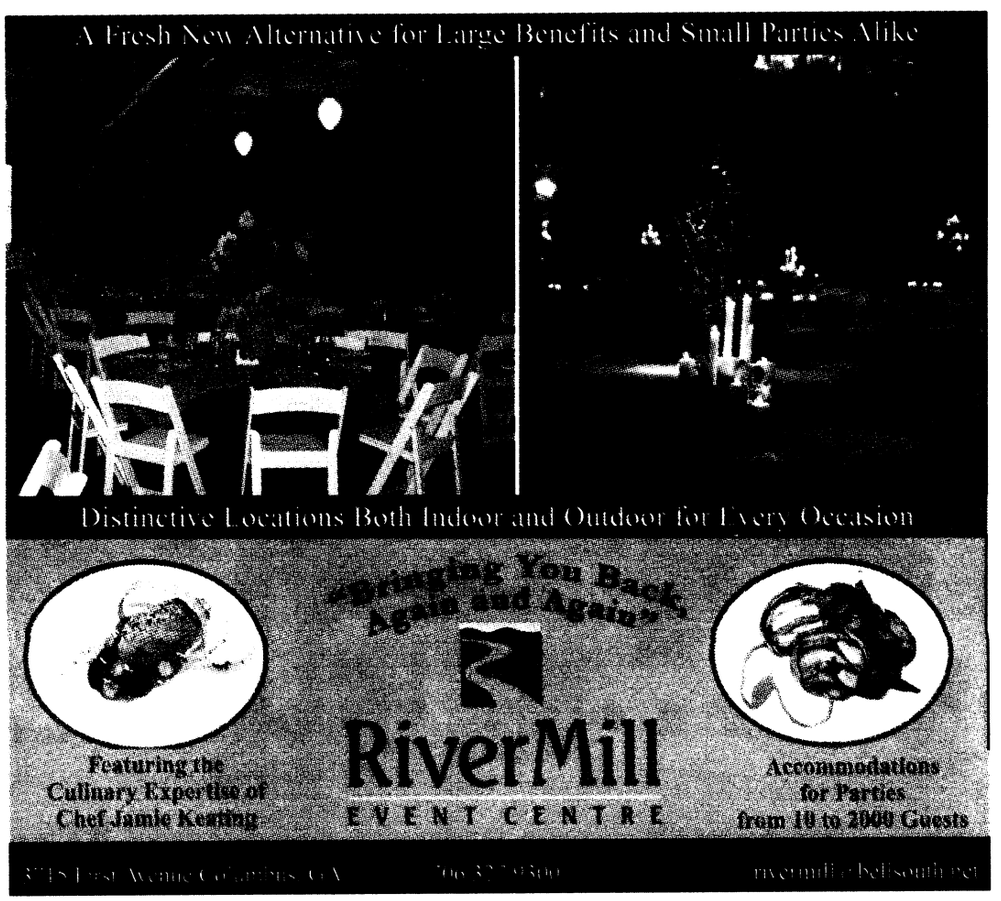

Various resources on post for child care, student activities, support

Family Child Care

The Family Child Care program certifies individuals to become child care providers in their homes. FCC applicants are trained in child development, fire prevention, health and safety requirements, care for special needs children, child abuse prevention, CPR and first aid. For more information, call 706-545-4368.

Child Development Centers

- Main Post Child Development Center, Building 1366, Yeager Street, 706-545-3732, full day-care for children 6 weeks to 5 years
- Santa Fe Child Development Center, Building 9242, Santa Fe Road, 706-544-2339, full day-care for children 6 weeks to 5 years
- Benning Preschool, Building 7, Baltzell Avenue, 706-545-9248

Offers part-day preschool for 3- and 4-year-olds

- Tot Town Child Development Center, Building 1051, 1st Division Road, 706-689-8698

School Age Services

Building 7, Patch Hall, Baltzell Avenue, 706-545-3605 or 706-545-2079

Before and after school care. Activities include Boys/Girls Club, 4-H, gardening, technology, homework enrichment and more. Breakfast and snacks provided.

All patrons must register at Building 359.

Fees are based on family income.

Youth Centers

- Midzone, Building 1056, 706-545-3070

Monday-Friday 3-6 p.m.
Middle School Program includes trips, games, sports and music.
CYS membership required

- The Hangout, Building 374, 706-545-3070, Fort Benning Teen Center

CYS membership required

Fort Benning school liaison

Building 2783 • 706-545-3062

Tawanna Brown works with Child and Youth Services and local schools to address educational issues involving military children. Brown acts as a communication link between the installation and the surrounding school districts.

PICCADILLY
Dinner Specials $6.99
5-8:30pm
Backside of Peachtree Mall
3131 Manchester Expy. • 706-323-9593

Mon-Sat: 11am-8:30pm Sunday 11am-6:30pm	Monday Cajun Boneless Breast plus 2 sides & bread Add Shrimp Diablo for only $2 more	Tuesday Italian Boneless Breast plus 2 sides & bread Add Shrimp Scampi for only $2 more	Wednesday Blackened Boneless Breast plus 2 sides & bread Add Fried Shrimp for only $2 more
Thursday Seasame Boneless Breast plus 2 sides & bread Add Shrimp Etoufee for only $2 more	Friday Fried Chicken Breast w/Mushroom plus 2 sides & bread Add New Orleans Style Sauteed Shrimp for only $2 more	Saturday Chicken Fried Chicken plus 2 sides & bread Add Shrimp Creole for only $2 more	Sunday Chicken Teriyaki plus 2 sides & bread Add Fried Shrimp for only $2 more

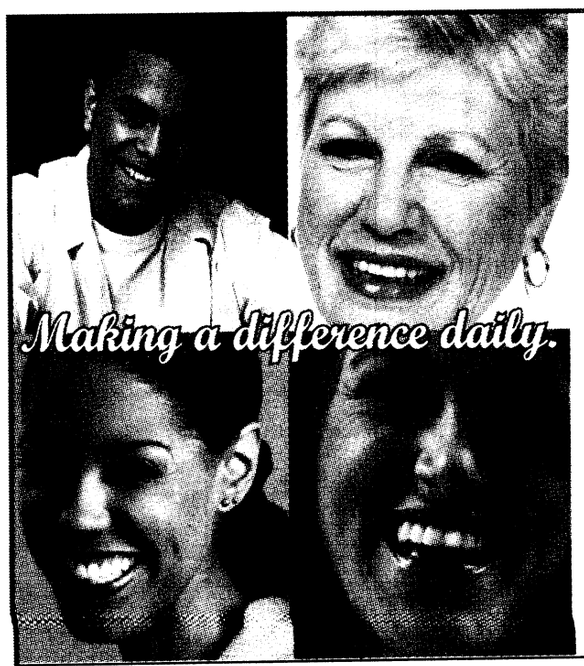

DR. JOHN SCUBA MD, DDS

ORAL & MAXILLOFACIAL SURGEON
RETIRED MILITARY

Dental Implants
Facial Cosmetic Surgery on: eyes, lips, nose and ears
Facial Rejuvenation
Botox®, Restylane® & other fat transfer injectable fillers
Oral Pathology
Trauma and Reconstruction of Face & Jaw
TMJ disorders and surgery
Wisdom teeth and extractions
Sleep Apnea
IV General Anesthesia & Conscious Sedation available

Tricare, United Concordia & Delta Dental Welcome!

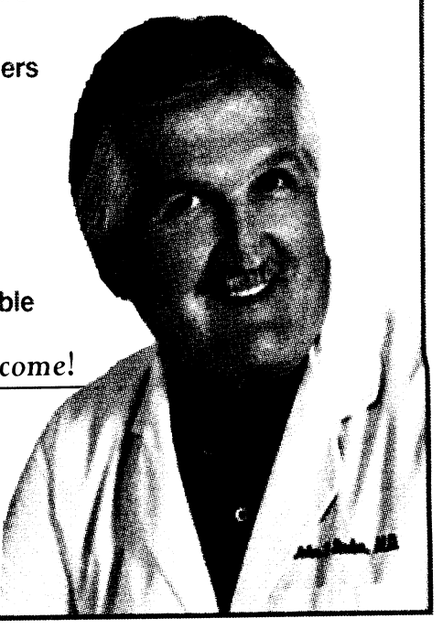

COLUMBUS
Oral and Maxillofacial Surgery, PC
www.columbusoms.com

4405 N. Stadium Dr., Ste. A ~ Columbus
(between Shaw H.S. & Maple Ridge Golf Course)
Ph: 706.507.0901 Fax: 706.507.0984
email: drscuba@columbusoms.com

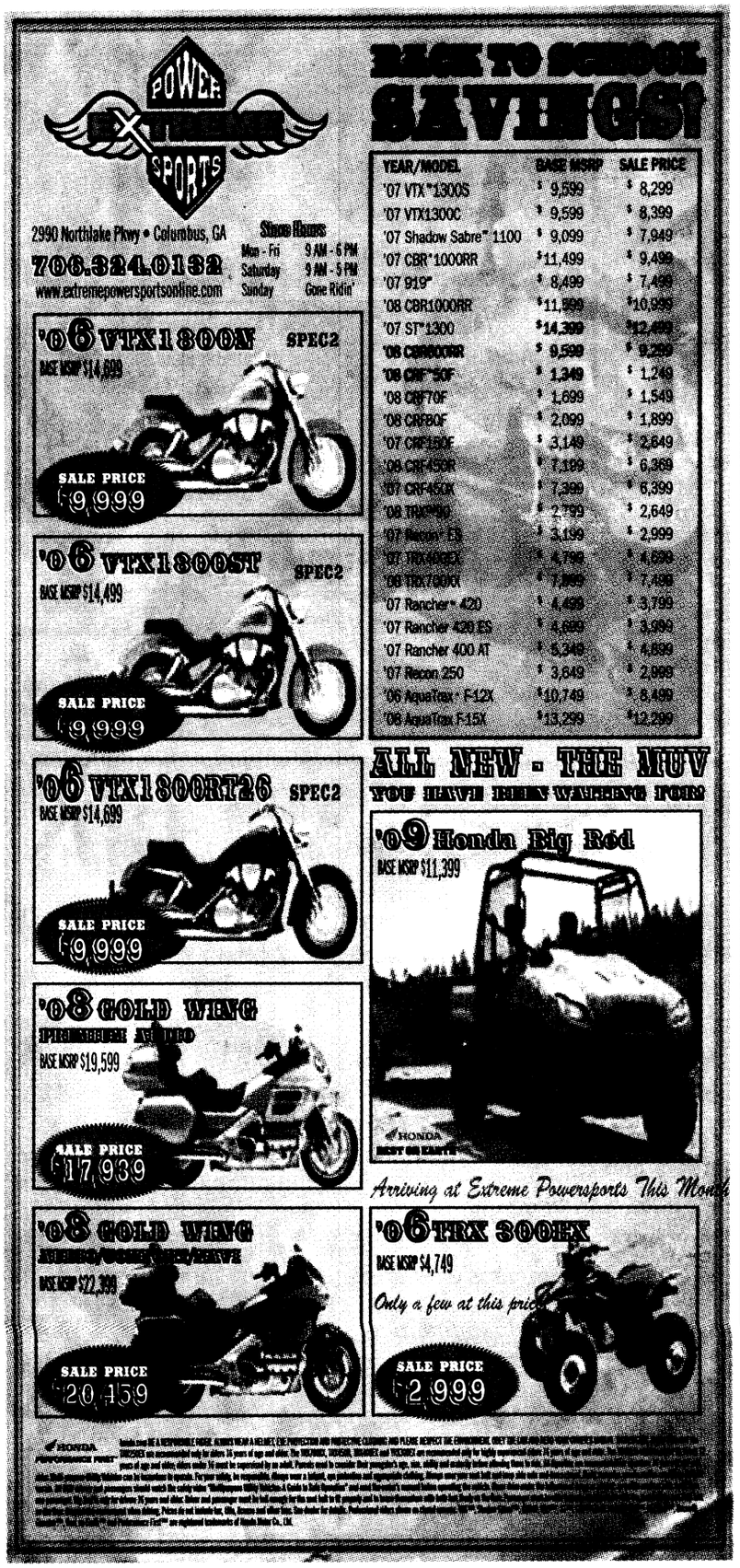

Your tricommunity by the numbers

We call it the Chattahoochee Valley or the tricommunity — Fort Benning, Columbus and Phenix City. The Census Bureau calls it the Columbus, Georgia-Alabama Metropolitan Area, and it includes Muscogee, Harris and Chattahoochee counties in Georgia and Russell County in Georgia.

That's fairly easy to comprehend, once you accept the statistical interstate marriage and the fact that Fort Benning, with a population of more than 32,000, encompasses 184,000 acres in two states and three counties.

But the geography gets a bit more convoluted. Phenix City, which puts the "tri" in tricommunity, actually spills over into Lee County, Ala., which is why most every Phenix City resident lives on Lee County Road This, That or The Other. Lee County is not included in the Census Bureau's Columbus metro statistics.

So, taking into consideration that the "tricommunity" is easier to define culturally and economically than geographically, here's a rundown of our community by the numbers. All statistics are estimates based on the 2000 census and projected growths through 2006.

Muscogee County, Ga.

(216.26 square miles)

Population	188,660
Females	52 percent
White persons	49 percent
Black persons	46.5 percent
Persons of Hispanic or Latino heritage	3.8 percent
High school graduates, (persons 25 and older)	78.9 percent
Bachelor's degree or higher (persons 25 and older)	20.3 percent
Homeownership rate	56.4 percent
Median value of owner-occupied home	$84,000
Median household income	$35,130
Persons below poverty	17.1 percent

Chattahoochee County, Ga.

(248.77 square miles)

Population	14,041
Females	36.2 percent
White persons	65 percent
Black persons	28.6 percent
Persons of Hispanic or Latino heritage	10.4 percent
High school graduates, (persons 25 and older)	88.8 percent
Bachelor's degree or higher (persons 25 and older)	25 percent
Homeownership rate	27 percent
Median value of owner-occupied home	$63,800
Median household income	$35,472
Persons below poverty	16.8 percent

Columbus, Ga.

(216 miles)

Population	185,702
Females	51.4 percent
White persons	50.3 percent
Black persons	43.9 percent
Persons of Hispanic or Latino heritage	4.5 percent
High school graduates, (persons 25 and older)	79 percent
Bachelor's degree or higher (persons 25 and older)	20.4 percent
Homeownership rate	56.4 percent
Median value of owner-occupied home	$84,100
Median household income	$34,853
Persons below poverty	15.6 percent

See Numbers, E7

Plenty of room to play

Here is a list of public parks and recreation areas in the tricommunity

		Tennis	Fitness Trails	Basketball	Baseball	Softball	Soccer	Football	Multipurpose courts	Playground	Pool	Picnic	Grills	Covered area	Recreation Center	Rental Facility	Fishing
Anderson Village	Middle Ave., Col.	•		•						•		•		•			
Ardahlia Mack Rec Center	East Lindsey Dr., Col.	•		•	•	•				•		•	•	•		•	•
Austin Sumbry Park	off U.S. 431, P.C.			•		•				•		•		•			•
Beallwood/Charlie Hill Park	11th Ave & 50th St.,Col.			•						•		•		•			
Belvedeer	Braeburn St., Col.			•	•	•	•	•		•		•				•	
Benning Hills	Patton Dr., Col.								•	•		•					
Chester Recreation Center	Benning Dr., Col.	•		•		•			•	•		•			•		
Bibb Soccer Field	42nd St., Col.						•										
Boxwood	Morris Rd., Col.			•	•	•				•		•					
Britt David Park	W. Britt David Rd., Col.		•		•	•	•	•	•	•		•		•	•		
Carver Park	Hunter Rd., Col.		•	•	•					•		•		•	•		
Chattahoochee Promenade	Front Ave., Col.											•					
Cooper Creek	4816 Milgen Rd., Col.	•	•			•						•	•	•		•	
Crystal Valley	Crystal Valley Rd., Col.			•						•							
Dinglewood	13th St., Col.											•	•				
Double Churches	Dble Churches Rd., Col.	•		•	•	•	•	•	•	•	•	•					
Edgewood Park	Morris Rd., Col.				•	•				•							

Continued on E11

COLUMBUS KIDS DENTIST!

Dr. James Lopez

DDS, MS, MS, PC

The convenience of orthodontics and pediatric dentistry in one location.

Tricare Accepted!

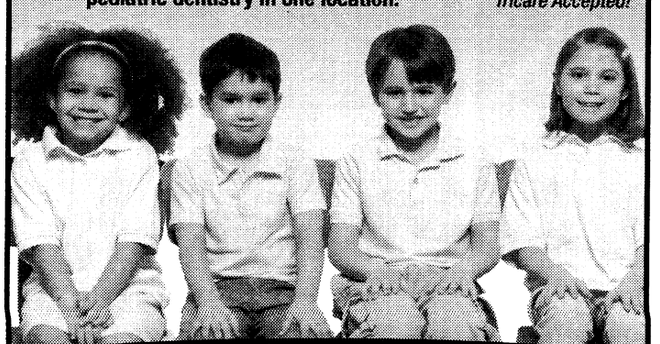

1834 Warm Springs Rd. • 706-324-1834 • columbuskidsdentist.com

Army Learning Center

The Fort Benning Army Learning Center offers free tutoring to Soldiers and adult Family members in Algebra II, writing, reading, preparation for the CLEP and SAT tests. The tutor is located in Room 32A, Infantry hall from 8 a.m. to 5 p.m. Monday through Friday. For more information, call 706-545-6258.



THE LANDINGS

Corner of Airport Thruway & Whitesville Rd. • 706-507-0919

HOURS: Mon-Thurs 11-9 Fri & Sat 11-10, Sun 11-9

www.columbusfuddruckers.com

All Military Personnel 10% DISCOUNT EVERYDAY!

Not valid with other offers or discounts.

1/2 Lb. Burger Combo $7.00

Includes: 1/2 Lb. Burger, Fries, Drink & Our Build-It-The-Way-You-Want-It Fresh Bar!

With coupon. Not valid with any other offers or discounts.

Just a friendly reminder...
time is money!
AND get ahead of the real estate market by working with a professional. When you need to buy or sell a home, I can save you more time and money – call me!

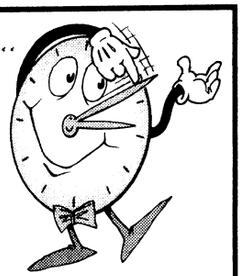



Direct: 706-256-1552
Office: 706-653-1400
Mobile: 706-575-5122
Fax: 706-563-0950
E-mail: patbettishunter@bellsouth.net
www.patbettishunterrealtor.com

Waddell Realty Co., LLC

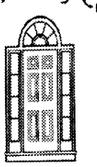

1 Bradley Park Ct.
Columbus, GA 31904

Pat Bettis-Hunter
REALTOR®
CSP, CRS, GRI, SRES, ABR



Just Because You Fear the Dentist Doesn't Mean Your Kids Have To...

Mark A. Lawrence, D.D.S., P.C.
Cephas V. Thomason, III, D.D.S.
Pediatric Dentistry

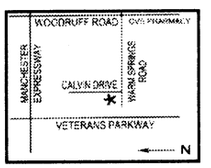

706-327-6262
3623 Calvin Dr. • Columbus
www.Kidzteeth.com

BRAC is an acronym which stands for "Base Realignment and Closure." It is the process DoD has used to reorganize its installation infrastructure to more efficiently and effectively support its forces, increase operational readiness and facilitate new ways of doing business.

MCOE: As a result of the Base Realignment and Closure, the Armor School is moving to Fort Benning from Fort Knox, Ky. The Home of Infantry will be known as the Maneuver Center of Excellence.

Not feeling like yourself?



Is there relief from hot flashes, nightsweats, insomnia and vaginal dryness?

These symptoms can be linked to a hormone imbalance.
With the help of Bio-Identical Hormone Replacement Therapy and nutritional supplement support we can help you regain the balance in life you want and deserve!

Call today for your appointment! 706.324.7700

www.harperurology.com

By the numbers

Continued from E4

Russell County, Ala.

(641.32 square miles)

Population	50,085
Females	52.6 percent
White persons	56 percent
Black persons	41.8 percent
Persons of Hispanic or Latino heritage	2.1percent
High school graduates, (persons 25 and older)	66.5 percent
Bachelor's degree or higher (persons 25 and older)	9.7 percent
Homeownership rate	62.5 percent
Median value of owner-occupied home	$71,500
Median household income	$29,680
Persons below poverty	19.4 percent

Lee County, Ala.

(608.71 square miles)

Population	125,781
Females	50.6 percent
White persons	73.7 percent
Black persons	23.4 percent
Persons of Hispanic or Latino heritage	1.8 percent
High school graduates, (persons 25 and older)	81.4 percent
Bachelor's degree or higher (25 and older)	27.9 percent
Homeownership rate	62.1 percent
Median value of owner-occupied home	$104,100
Median household income	$34,660
Persons below poverty	16 percent

Phenix City, Ala.

(25 square miles)

Population	30,067
Females	53.7 percent
White persons	52.9 percent
Black persons	45 percent
Persons of Hispanic or Latino heritage	1.5 percent
High school graduates, (persons 25 and older)	69 percent
Bachelor's degree or higher (25 and older)	12.6 percent
Homeownership rate	52.7 percent
Median value of owner-occupied home	$73,000
Median household income	$26,720
Persons below poverty	21.3 percent

Fort Benning

(184,000 acres)

Census figures specific to Fort Benning are unavailable. The installation is included in the Columbus, Georgia-Alabama Metropolitan Area for statistical purposes. According to the 2006 Fort Benning Command Data Summary, the post is home to more than 32,800 Soldiers, family members and trainees. On a daily basis, the post serves a population of more than 113,000, including active duty military, family members, retirees, Civilian employees and students. There are more than 13,000 Army retirees residing in the tricommunity.

We offer the best prices and protection for you.

As an independent agency, we can tailor the best insurance protection at competitive prices. We represent only the finest insurance companies, including Auto-Owners Insurance Company, which has truly earned the reputation as The "No Problem" People®. Ask us about the many other advantages of doing business with an independent insurance agency.

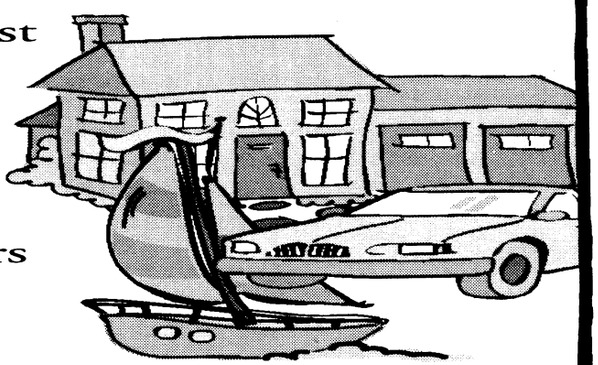

Auto-Owners Insurance
Life Home Car Business
The "No Problem" People®

David Jordan Insurance Agency
2013 Devonshire Drive, Suite 105
Columbus, GA 31904
706-322-5611

Fort Benning

Dr. Dell McMullen,
superintendent
Registration/administration
office, 7441 Custer Road
706-545-7276

• Dexter Elementary
99 Yeager Avenue
Dexter.Benning@am.dodea.edu
706-545-3424
• Loyd Elementary
900 Santa Fe Road
Loyd.Benning@am.dodea.edu
706-544-3432
• McBride Elementary
700 Custer Road
McBride.Benning@am.dodea.edu
706-544-9411
• Stowers Elementary
7791 Stowers Drive
Stowers.Benning@am.dodea.edu
706-544-2312
•Edward A. White Elementary
300 1st Division Road
White.Benning@am.dodea.edu
706-545-4623
•Wilson Elementary
112 Lavoie Avenue
Wilson.Benning@am.dodea.edu
706-545-5723
•Faith Middle
1375 Ingersol
Faith.Benning@am.dodea.edu
706-545-5524

Phenix City

334-298-0534

Approximately 5,500 students attend Phenix City schools. The system has one K4 Head Start center, six elementary schools, one intermediate school for sixth- and seventh-graders, one junior high for eighth-graders, and one high school, Central High. The school system also offers an adult education program. For more information, call 334-291-4921.

Muscogee County

http://www.mcsdga.net/

MCSD contains 64 schools and alternative centers, including 35 elementary, 12 middle and eight high schools, and nine program centers. Aside from Fort Benning, the school system is the area's largets employer with more than 6,200 employees.

The district has about 33,000 students. Nine community members serve on the Board of Education.

More than 90 percent of all school-age children in Muscogee County attend public schools. Four elementary schools are on a year-round schedule. Several elementary and middle schools have adopted uniform policies.

• Carver High SChool Intergrated Math/Science/Technology Magnet
3100 Eighth Street
706-748-2499
• Columbus High Liberal Arts Magnet
1700 Cherokee Avenue
706-748-2534
• Hardaway High International Baccalaureate Program
2901 College Drive.
706-748-2766
• Jordan High Industrial Technologies Academies
3200 Howard Avenue
706-748-2819
• Kendrick High Business, Banking and Finance Academy
6015 Georgetown Drive
706-565-2960
• Northside High Engineering Design and Technology Academy
2002 American Way
706-748-2920
• Shaw High Global Media Resources Academy
7579 Raider Way
706-569-3638
• Spencer High Justice and Military Professional Academy
4340 Victory Drive
706-683-8701

Chattahoochee County

360 Highway 26, Cusseta, Ga.
706-989-3678
Board of Education
706-989-3774

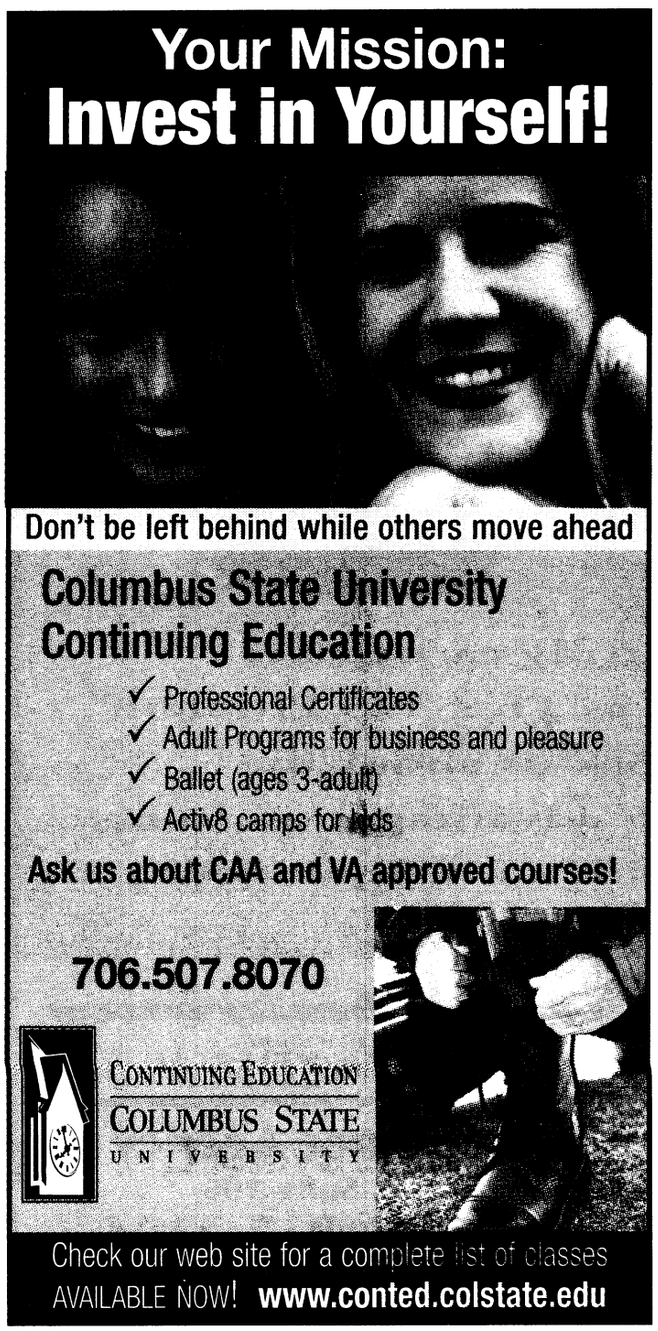



RiverCenter

The RiverCenter for the Performing Arts opened five years ago. In 2002, professor Joseph Golden played to a sold-out audience in Legacy Hall — he played the center's new $1 million Jordan Concert Organ. That same year, world-famous soprano Jessye Norman performed at the opening of the Bill Heard Theatre.

The RiverCenter is home to the Columbus Symphony Orchestra, which was formed in 1855. Now, under the direction of George Del Gobbo, the orchestra has a steady schedule of shows designed to appeal to a broader audience than one mught typically expect to frequent the orchestra.

For a schedule of concerts, log on to www.csoga.org.For a schedule of performances at the RiverCenter, go to www.rivercenter.org.

Columbus Civic Center

Since 1996, the Civic Center has hosted more big names than you can shake a stick at, including Harry Connick Jr., Bill Gaither, KISS, Motley Crue, Bob Dylan, Leann Rimes, Disney on Ice, Franklin Graham and Lord of the Dance, just to name a few.

The Civic Center is also where you'll find the Columbus Cottonmouths Ice Hockey team, the only pro or semi pro team to stick around long enough to draw a faithful following.

They moved into the Civic Center the year it opened.

These days, you can catch the Columbus Lions indoor football team at the Civic Center. For a schedule of home games, go to www.columbuslions.net.

For more information about shows at the Civic Center, visit columbusciviccenter.org or call 706-653-4460.

Springer Opera House

The Springer is the State Theater of Georgia. Since 1871, it has hosted some of the most famous stage performers in the world, including Ethel Barrymore, Gertrude "Ma" Rainey, Oscar Wilde, John Phillip Sousa and Edwin Booth (the brother of John Wilkes Booth) whose ghost is said to haunt the theater. These days, the Springer offers a mainstage series of five plays and musicals, the Studio II and Children's Theater series, and the Springer Theater Academy.

For a list of shows, to tour the Springer, to order season tickets or learn more about the Theater Academy, visit www.springeroperahouse.org or call 706-327-3688.



COLONIAL BANK, N.A.
You'll like it here
Member FDIC

PHONE: 706.256.1877 | FAX: 706.494.0669 | CELL: 706.570.9036
5700 VETERANS PARKWAY • SUITE 100 • COLUMBUS, GA 31904





To advertise in The Bayonet, call 706-317-2106

YOUR TRICOMMUNITY LIBRARIES

Changing schools can be difficult.
Let us make your transition an easy one.



- Get individual attention from caring teachers in a small-class setting.
- If you left high school, start back where you left off.
- Work at your own pace; hard workers can graduate early.
- Choose day or night classes and begin anytime.
- Graduates are eligible for colleges, tech schools, Armed Forces and the HOPE scholarship.

Hallie Turner Private School
Helping Students Succeed Since 1935

ENROLL NOW! CALL (706) 561-3518
or visit 2917 University Avenue, Columbus, Georgia
www.hallieturnerschool.com
Accredited Fully by the Georgia Accrediting Commission

DIORS JEWELRY
PEACHTREE MALL @ FOOD COURT

MILITARY FINANCING AVAILABLE
STOREWIDE CLEARANCE 60%-70% OFF
MILITARY DISCOUNT ADDITIONAL 10% OFF

706.324.6666

Fort Benning

- Sayers, Building 93, Main Post, 706-545-7141
Mon.-Thurs.: 11 a.m.-8 p.m.
Friday: closed
Sat. and Sun.: 10 a.m.-6 p.m.
- Donovan, Infantry Hall, 706-545-5661
Mon.-Fri.: 8 a.m.-6 p.m.

Columbus

- Main branch, 300 Macon Road, 706-243-2669
- Mildred Terry, 640 Veterans Parkway, 706-748-2851
- South Columbus, 2034 South Lumpkin Road, 796-683-8805
- North Columbus, 5689 Armour Road, 706-748-2855

Phenix City/Russell County

- 1501 17th Ave., Phenix City, 334-297-1139

Graphicom
The Mac Specialists

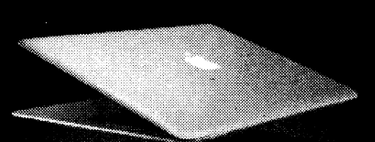

Your LOCAL source for all things Apple

Apple Specialist

iPod	Mac Pro
MacBook	AppleTV
MacBook Pro	Software
MacBook Air	Accessories
iMac	3G iPhone Cases
Mac Mini	Laptop Cases

Military Discount with ID (mention this ad)

(706) 322-0065
6770 Veterans Parkway (Next to Winn-Dixie)
The area's ONLY Apple Certified Service Provider

Continued from E2

To do ...

The National Civil War Naval Museum at Port Columbus covers the history of naval combat during the war between the states. For more information, call 706-327-9798.

FDR's Little White House in Warm Springs, Ga., was Roosevelt's home away from home during much of his presidency. It was here he came to seek relief for his polio in the warm spring waters of Pine Mountain.

For more information, call 706-655-5870.

The Fort Benning Golf Course features a 27-hole PGA championship caliber course with a lighted practice area, chipping and putting green, driving range, private and group lessons, a snack bar and pro shop.

For more information, call 706-687-1940.

Uchee Creek Campground and Marina, 10 miles from Main Post on Fort Benning, offers RV sites, campsites, cabins and chalets. Amenities include a pool, laundry facilities, a lodge and recreation center, playgrounds and ball courts, the Country Store and a variety of rental boats.

For more information, call 706-685-3060.

Westville, in Lumpkin, Ga., is billed as the town "where it's always 1850."

Westville is a living history village, with working craftsmen and seasonal activities.

For more information, call 888-733-1850.

Continued from E 5

FORT BENNING'S OUTDOOR REC: 706-545-9636

COLUMBUS PARKS: 706-653-4500

PHENIX CITY PARKS: 334-291-4719

		Tennis	Fitness Trails	Basketball	Baseball	Softball	Soccer	Football	Multipurpose courts	Playground	Pool	Picnic	Grills	Covered area	Recreation Center	Rental Facility	Fishing
Ewart	Willard St., Col.	•								•		•	•	•			
Flat Rock	Warm Springs Rd., Col.											•		•		•	•
Gallops Senior Complex	13 Ave., Col.																
Heath Park	Parkway Ave., Col.			•	•												
Hemlock Park	Hemlock Dr., Col.	•	•							•		•	•	•	•	•	•
Idle Hour Park	900 Airport Rd., P.C.									•		•					•
King's Pond	Fort Benning																
Lakebottom	Cherokee Ave., Col.	•	•	•	•	•	•	•		•		•	•	•		•	
Lakewood Park	4500 Lakewood Dr., P.C.				•					•		•		•			•
Lake Oliver Marina	Lake Oliver Rd., Col.											•	•	•			•
Little Wildwood	Wildwood Ave., Col.									•		•					
Michael Fluellen	Eight St., Col.			•						•			•	•	•	•	
Ninth Street	Ninth St., Col.			•													
North Columbus/29th Street	29th St., Col.			•	•	•				•					•		
Northside Park Supercenter	8151 Veteran's Pkwy, Col.		•		•	•				•					•		
Old Dominion	Old Dominion Rd., Col.			•													
Plez Johnson Playground	Comer Ave., Col.																
Pop Austin	Alexander St. , Col.			•	•			•	•	•					•		
Psalmond Road Supercenter	Psalmond Rd., Col.			•	•	•		•	•								
Rigdon	Hawthorne Dr., Col.			•	•	•		•	•								
Roadside Park	Victory Drive, Col.									•							
Rosehill Heights	Hamilton Rd., Col.	•		•		•			•			•					
Rotary Park	Victory Dr., Col.											•		•			
Russ Pond	Fort Benning									•		•	•				•
Shirley Winston Supercenter	Steam Mill Rd., Col.		•			•		•	•		•				•		
South Lawyers Lane	Ewart St., Col.		•									•					
South Lumpkin	S. Lumpkin Rd., Col.		•									•					
Southside Park	2625 Sandfort Rd., P.C.	•	•	•		•	•			•	•	•		•			
Theo McGee	M.L. King Blvd., Col.	•		•						•					•		
Uchee Creek	Fort Benning		•	•		•			•	•	•	•	•	•	•	•	•
Woodruff Park	Woodruff Rd., Col.						•										
Woodruff Farm Road	Woodruff Fm Rd., Col.					•		•		•		•					

For more information about the tricommunity, check out these Web sites:

- http://www.thevalleypartnership.com/quality.aspx
- http://www.georgiafacts.net/net
- http//www.mcsdga.net
- http://www.am.dodea.edu/benning/
- http://www.pcboc.net/
- http://www.columbusga.org/
- http://www.phenixcityal.us/
- http://www.mygeorgiagenealogy.com/ga_county/mus.htm

GREYSTONE
Properties, LLC

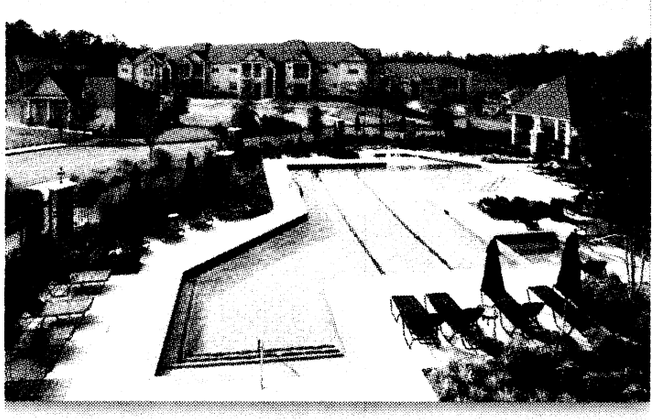

Greystone Falls
Greystone Farms
Greystone at Maple Ridge
Greystone at The Woodlands
Greystone at Windsor Village
Greystone at Columbus Park
Greystone Summit
Greystone at Inverness
Greystone at Country Club
Greystone at Main Street
Greystone at Green Island Oaks

COMING 2009
Greystone Farms Reserve

www.greystoneproperties.net • 706.221.7175

Welcome Home Troops!

Now is the Best Time to Become a Home Owner!

Even if you've been turned down before, Call...

Mary Ann Fry 706-570-7479

*** When you call, you will receive a free credit report and honest advice on how to become a home owner now or in the near future.***

Grant money for disabled home buyers available for qualified buyers.

Down payment gift program available on select loans.



NorStar Mortgage Group

2528 Weems Rd, Suite 2-E, Columbus

GA/AL Licensed Residential Mortgage #13262

20/20 EYECARE

TRICARE APPROVED!
We File All Paperwork!
No Referral Needed!

WE ACCEPT TRICARE!
Tricare Prime covers a comprehensive eye exam every year! Call for an appointment today.

SAME DAY SERVICE/OPEN 6 DAYS A WEEK

706-507-EYES

Exams for Eyeglasses • Contacts • Ocular Diseases • Night & Weekend Appts. • Walk-Ins Welcome

TRICARE • VSP • VCP • MEDICAID • MEDICARE
BC/BS • UNITED HEALTHCARE • WELLCARE • AVESIS

Dr. Smitesh J. Patel
2501 Whittlesey Blvd. Ste. A
Columbus, GA

WALK-INS WELCOME
In front of Lowes at the intersection of Veterans Parkway & Whittlesey Blvd.

Huge Selection of Designer Frames • Eye Glasses From $45.99

Discount on Contact Lens Exam



• **LARGE OUTDOOR POOL**
• GAME ROOM
• **FREE WIRELESS INTERNET**
• FREE INTERNET ACCESS IN LOBBY
• **FREE LOCAL CALLS**
• FREE CONTINENTAL BREAKFAST
• **COMMERCIAL RATES AVAILABLE FOR FORT BENNING CONTRACTORS**

Days Inn

"THE BEST VALUE UNDER THE SUN"
closest to fort benning
3170 victory drive columbus **706.689.6181**
www.daysinncolumbusfortbenning.com



Brookwood Park
APARTMENTS

Serene country living in town.

Brookwood Park, an apartment community developed and designed with you in mind. There have been no limitations on top quality details and workmanship. *Without a doubt, Brookwood Park makes everyday living an exceptional experience.*

• Sparkling Pool • Playground w/Volleyball • Patios and Balconies • Washer/Dryer Connections • Refrigerator w/Icemaker • Dishwasher • Picnic Area w/Pavillion • Clubhouse • Basketball Court • Laundry Center • Vertical Mini Blinds

Located near the Alabama Entrance to Ft. Benning & located at the entrance to CVCC and Troy State University
2 & 3 Bedrooms Available • Call Today!

334-298-3366

Best Kept Secret in Alabama!

Up To $5000 FREE UPGRADES*

For Our Military And Government Employees

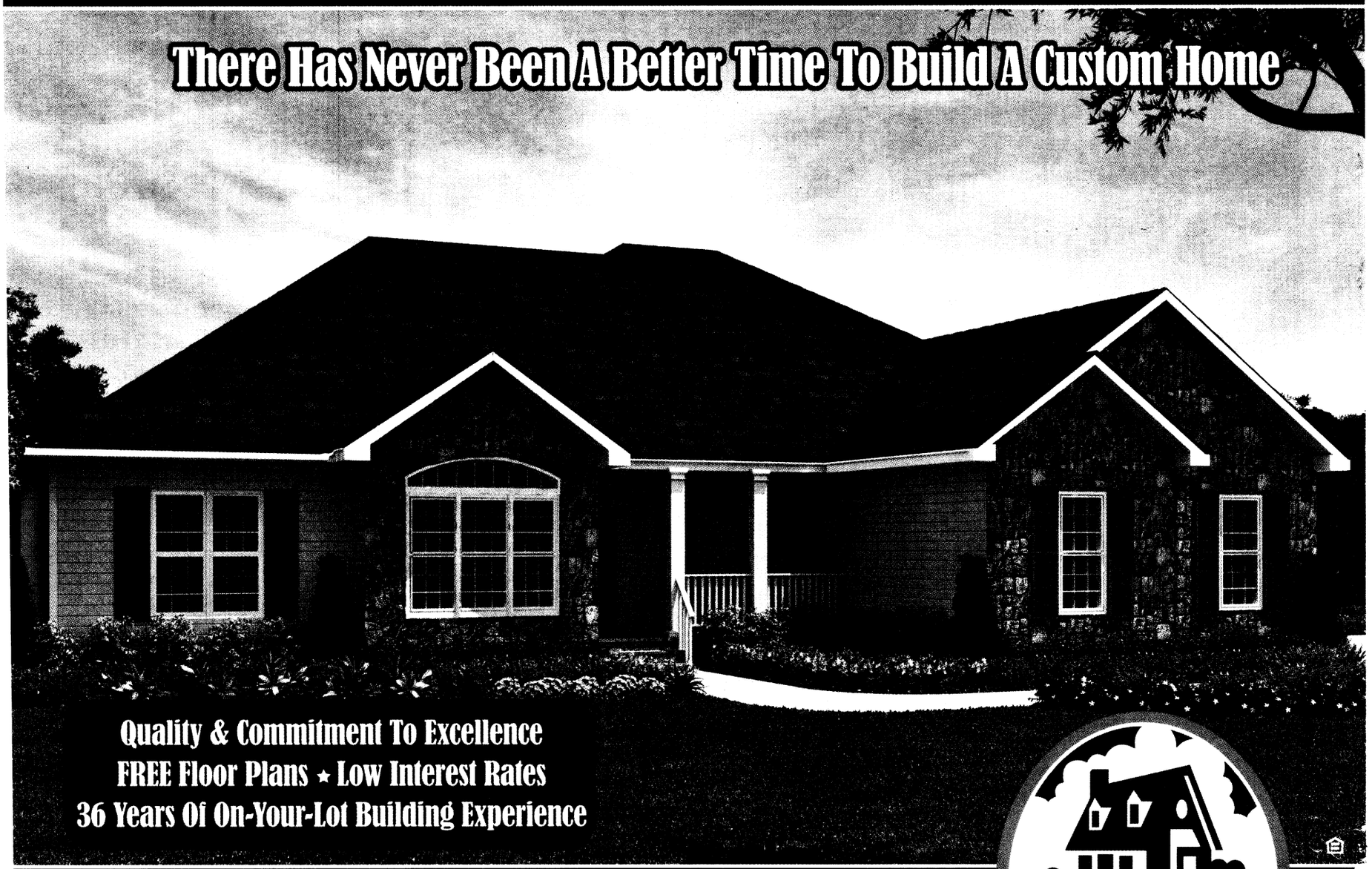

Quality & Commitment To Excellence
FREE Floor Plans ★ Low Interest Rates
36 Years Of On-Your-Lot Building Experience

Columbus Custom Home Building Center
5555 Whittlesey Boulevard, Suite 12-2
Columbus, GA 31909
706-320-0904

Watch It! YouTube .com/AHPvideos

AMERICA'S HOME PLACE®

* Up to $5000 free upgrades offer only available at our Columbus Building Center. Actual amount offered based on 5% of base price of home. Not valid with any other offer. Limit One Offer Per Customer. See your AHP building consultant for details. Offer expires 10/31/09.

OKTOBERFEST IS TODAY THROUGH SUNDAY AT UCHEE CREEK

ACAP helps Soldiers plan after Army lives
A3

THE BAYONET

Marengo Creek Farms open for visitors
C1

PUBLISHED IN THE INTEREST OF THE FORT BENNING COMMUNITY

VOL. 66 • NO. 42

FRIDAY, OCTOBER 17, 2008

WWW.THEBAYONET.COM

THIS WEEK



Soldiers visit Italy, earn Italian jump wings
A5



It's high school football
B3

Pope's Farm offers scares
D1

Al-Qaeda in Iraq's number two leader killed

MULTI-NATIONAL FORCE-IRAQ

BAGHDAD, Iraq — A terrorist killed by Coalition forces during an operation in Mosul on Oct. 5 has been positively identified as Abu Qaswarah.

Abu Qaswarah, also known as Abu Sara, was the al-Qaeda in Iraq senior leader of northern Iraq. A Moroccan native, Abu Qaswarah had historic ties to AQI founder Abu Musab al-Zarqawi and senior al-Qaeda leaders in Afghanistan and Pakistan.

Abu Qaswarah took the role of the senior AQI emir of northern Iraq in June 2007. He was al-Qaeda in Iraq's second in command and AQI Emir Abu Ayyub al-Masri's senior operational leader.

Significant intelligence collected in the hunt for Abu Qaswarah led Coalition forces to a building in Mosul that served as a key command and control location for AQI. Upon entering the building, forces were immediately fired upon. Coalition forces returned fire in self defense, leading to the death of five terrorists.

★THE BAYONET★
SALUTES OUR DEPLOYED UNITS

926th Preventive Medicine Detachment
and elements of the
209th MP Detachment
789th Explosive Ordnance Detachment
24th Ordnance Detachment
63rd Engineer Company
233rd Heavy Equipment Transportation Company
988th MP Company

AFAP provides forum for change

THE BAYONET
Caroline Gotler

Fort Benning will hold its yearly Army Family Action Plan symposium Oct. 21-24 at the Benning Club. The symposium is an opportunity for members of the Fort Benning community to bring their concerns and suggestions for improving Army life to the attention of commanders and Army leaders, said Barbara Singleton, program coordinator.

"It's a process that allows family members, Soldiers, civilians, retirees — all of us — to make our leadership aware of what is working or not working as far as the well-being of America's Army is concerned."

Each unit at Fort Benning will send delegates to represent its concerns at the symposium. Delegates are chosen based on a certain demographic group, such as Soldiers or retirees, assigned to each unit by symposium organizers. Each group will choose three issues to prioritize and present to leaders at the symposium.

Issues will be first examined by Fort Benning leaders, and will continue moving up the chain of command until a solution is found, or until the issue is deemed unattainable.

"We had 80 issues submitted last year," Singleton said. "And of those, 16 were prioritized and sent on to higher levels of command."

Singleton stressed the effectiveness of

See **AFAP**, A5

Teamwork



Cheryl Rodewig

1st Lt. Charles Maurer, a Soldier in the four-week Direct Commission Officer Course, tackles an obstacle on the Bolton Confidence Course with the help of fellow Soldiers. It was one of the first training exercises the officers took part in. They will head to the Basic Officer Leadership Course II after graduating Oct. 31. See A4.

More than 100 volunteers Help the Hooch

THE BAYONET
Cheryl Rodewig

It was a great year for Help the Hooch. More than 100 volunteers, including Cub Scouts, families, BOSS members and students, gathered truckloads of trash from Upatoi and Uchee creeks and the Chattahoochee River and connecting waterways, said Darlene Hines, recreation specialist with Outdoor Recreation.

Among the items collected were a vacuum cleaner, couch, microwave, office chair and mattress.

"It doesn't take much," Hines said. "Say at a chalet up at Uchee Creek, somebody throws out a beer bottle. Over time, the water runoff is going to push that down into the water. And bottles don't just disappear. We get to appreciate nature at its best, but we won't be able to do that if this trash continues to pile up over the years to come."

One of 28 volunteers with the BOSS program, Spc. Alonzo Pettway helped the Hooch for nearly four hours, picking litter from the banks of the water, even a bag of used diapers.

"You wouldn't treat your own house the way you treat the outdoors. You wouldn't throw a bag of diapers in your living room and leave it there," said Pettway, B Company, 1st Battalion, 29th Infantry Regiment. "You have to clean up the area where you work and live."

Pettway, who participated for the first time, said he plans to return next year.



Cheryl Rodewig

David Mallard, post wildlife technician, bags litter Oct. 10 during the annual Help the Hooch. Volunteers with the Department of Public Works gathered more than two boatloads of trash off the banks of Uchee Creek.

Sixteen students from the Environmental Protection Club at McBride Elementary picked up trash around the school campus and planted chrysanthemums. The group found bottles, towels, football gear, even an old T-shirt.

"I wanted to come out because the environment needs it," said 10-year-old Kylie Asselin, who joined the club in August.

If people keep throwing garbage on the ground instead of in the trash can, it will add up over time, affecting wildlife and even people, said Kylie, who said she had fun volunteering with her friends.

"You stop thinking about how pretty the world is, and you start thinking about how it was," she said. "A lot of trash is getting everywhere, and we need to help clean it up."

Part of the goal of Help the Hooch is raising awareness, said Hines, who helped organize the event. It lets the community keep tabs on how much litter it is producing.

"I believe in leave no trace," she said. "If you've been outside, don't leave any trace that you've been there. If people stay on top of this, then next year, we'll find less trash. That's the goal."

COMMANDER'S COLUMN

IET transformation focuses on key principles

COMMANDING GENERAL
Maj. Gen. Walter Wojdakowski

Our nation has been at war for more than six years. The Army's senior leadership has described it as an "era of persistent conflict and change." It is an environment that is complex and multidimensional with battles fought predominantly in urban areas against an adapting enemy.



The current strategy in Iraq and Afghanistan involves small units living among the population in combat outposts while clearing their areas of operation, holding the terrain, and building national capacity. These conditions are further compounded by the current operational tempo and Army force generation cycle that has an increasing number of Soldiers graduating from initial entry training (IET) and deploying to combat within a short period of time.

To win under these circumstances our units require flexible and adaptive leaders and Soldiers who are capable of thinking and exercising initiative on the battlefield from the moment they arrive.

Fort Benning's IET trainers have responded to this challenge and currently produce leaders and Soldiers capable of winning. This is a direct result of IET transformation. The transformation involves a strategy focused on several key principles. First, the primary outcome is to shape the attitude, behavior, and character of the Soldier. Drill sergeants instill the right attitude in Soldiers based on the Soldier's Creed. They assist Soldiers' in modifying their behavior to meet Army task standards and build their character based on our Army values, ethics, and discipline.

Second, drill sergeants focus on the end result or outcome versus the training process itself. This is outcomes-based training. Now drill sergeants are empowered to ensure Soldiers meet the required outcomes. Simply put, a training outcome is what a Soldier should be able to demonstrate as a result of his training. For example, does the Soldier know and understand the Army values opposed to has the Soldier accepted and demonstrated a willingness to live by Army values. These outcomes are measured by intangible attributes and tangible skills.

Intangible attributes are the characteristics commanders most desire in their Soldiers for combat. Things like confidence, accountability, initiative, thinking skills, problem-solving skills, situational awareness, and responsibility. It is important for trainers to challenge Soldiers to solve problems. The ability to solve problems promotes learning through self-discovery once Soldiers master the basics.

The tangible tools are the Infantryman's skill set. These are the focus of our individual common task training in IET. These skills include first aid, marksmanship, land navigation, communications, individual and team movement skills, and gunnery.

Finally, IET is a continual process with expected levels of progression at specific phases. This includes routine assessments, from both trainers and the chain of command, to ensure training is on track to meet critical tasks.

Our Soldiers continue to win on the battlefield, and Sand Hill's refined training environment and methodology provides leaders and Soldiers the opportunities they need to demonstrate the initiative and thinking skills necessary to succeed in combat.

Moreover, updates to IET's methodology ensure we support our nation at war by capitalizing on lessons learned and measuring our training against the larger strategic context.

Although our immediate focus is providing trained Soldiers for operations in Iraq and Afghanistan, we also contribute to combatant commanders so they have the right capabilities for any 21st Century contingency. We will continue to assess the IET program of instruction to ensure we employ the most effective means of training our Soldiers. This will ensure we deliver the best warriors possible to fight and win.

Follow me!

OPINION

VARIOUS VOICES

Where's home and why?

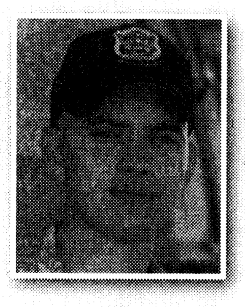

I was born and raised in LaFayette, Georgia. It's just home — where I want to be. It's a small town. It's got good people and country living.

— Spc. James Travillian
Army Marksmanship Unit



My hometown is New Orleans, Louisiana, but my home is where the Army sends me. I've been in the military for 15 years, so I've had many homes. I've been at Fort Benning since November 2005 and it's been my home for three years. It's how you settle in.

— Staff Sgt. Cat Strange-Curry
13th Combat Sustainment Support Battalion

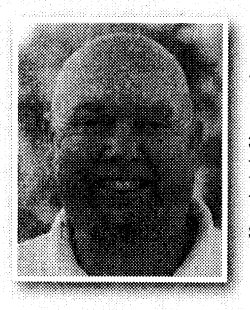

I recently retired after 28 years in the Navy and just moved back home — Opelika, Alabama. I did my junior and senior years there and anyone I called a high school friend is still there. And now I opened a coffee shop downtown.

— Retired Lt. Commander Rick Lanier



Home would be South Carolina. It's where I grew up. It's where I met my husband. We lived there for 22 years. Grandparents, great-grandparents, they're all there. It's family — a sense of comfort and security that makes it home.

— Laura-Leigh Massey
Family member



Moss Point, Mississippi. That's where I was born. That's where my mom still lives. I know I'm going home because that's where she is. She grew up there. She raised all of us there. She made that her place.

— Sgt. Phillip Edwards
203rd Brigade Support Battalion

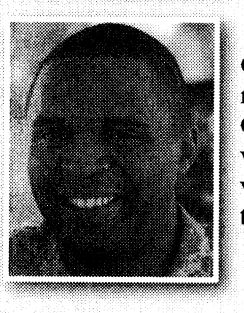

I've lived in Japan, Hawaii, Italy, Germany. Now I'm trying to find a new state to settle down in, but North Carolina will always be home. That's where my parents live. Ever since we started moving around the world, that's where we always move back to.

— Sgt. Jeramie Price
AG Replacement

Cheryl Rodewig

There's no place like home

THE BAYONET
John W. Peeler

Click ... click ... click!

"There's no place like home, there's no place like home, there's no place like home."

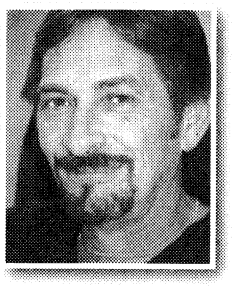

I don't have ruby slippers and I haven't been to see the wizard like Dorothy in the Wizard of Oz, but I have found my way back home after being away from Columbus and Fort Benning for many years.

Ten years ago, I left The Bayonet as the sports editor and moved to the north Georgia mountains to follow a dream of having a farm, horses and to take advantage of the solitude of country living.

Eventually, I became the sports editor of the local paper, which was very rewarding both professionally and personally, but something was missing - a sense of feeling at home.

While surfing the Web, I became aware of the opening at The Bayonet for an assistant editor and thought, "It sure would be great to be back at home again."

After growing up at Fort Benning and Columbus, being stationed here during my final duty assignment before retirement from the Army and working previously with The Bayonet, it would be a dream come true to come back home.

Well, the rest is history and here I am — just like I never left.

Just like I never left, well, almost.

Growing up here I learned every shortcut to every place on post and in Columbus and although the roads have remained mostly unchanged, the surrounding area has not.

In my 10-year absence, Fort Benning has grown by leaps and bounds.

The first thing I noticed was the new National Infantry Museum being built near the cemetery.

I bring this up because as a retiree and someone who has a loved one buried there, my father, I cannot think of a better place to put the museum than across the street from the many Infantrymen, and others who are laid to rest there.

Although I have not had the opportunity to rediscover the entire post yet, every place I go I see new buildings and new services for Soldiers and their families — a testament to Fort Benning's dedication to excellence.

In all, my first week back has been mostly reconnecting with people who are still here, getting used to all the changes in the surrounding area, and I guess you could say, just getting used to being home again.

Thomas Wolfe said, "You can't go home again," meaning you can't recover the past, which is probably true, but you can come home again to build a new future.

I look forward to building a new future at Fort Benning and to watching it continue to grow and get better.

As far as being able to go back home again — I believe you can ... just click your heels three times.

I just called to say 'Happy Birthday'

USAIC PUBLIC AFFAIRS OFFICE
Michelle L. Gordon

My first cell phone weighed about 2 pounds, it had both a cord and an antenna and it had to be plugged into the car cigarette lighter to have power. However, as archaic as the technology sounds today, it was cutting edge back in 1995, and it's really high-speed when you consider the first commercial cell phone call wasn't placed until October 1983.



That's right, the device we can't live without turned 25-years-old this week. The first call was placed by Bob Barnett, an executive for the Ameritech Corporation, which we know today as AT&T. Having put some thought into who he should call first, Barnett didn't call his wife or his best friend; instead he called the grandson of Alexander Graham Bell, an appropriate choice given the circumstances. Barnett called from a Motorola DynaTAC 8000X, which cost $3,995 and was nearly a foot long. Shortly thereafter, the phone went into commercial production and the $150 billion cell phone industry was launched.

Twenty-five years later, we now live in a world where our phones can download music, surf the Internet, send e-mails and take pictures, making it hard to fathom what life was like prior to 1983. How did we know when someone was running late? How did we call 911 if we were in an accident? How did our spouse know to pick up milk on the way home from work?

It's amazing how something so small has transformed our everyday lives and it makes me wonder where technology will be 25 years from now. I'm sure in 2033 the features on the current iPhone or Blackberry will be laughable and a five inch-long phone will seem huge. My grandkids will probably laugh at the notion of texting and I'll be confused when they try to show me how to make a call on their new gadget. So here's to another 25 years of wireless communication, may it be just as enjoyable and life-altering as the last two and a half decades.

Correction

Thank you to our observant readers for catching our number transposition in last week's Various Voices question. You're right, Christopher Columbus had already discovered the Caribbean islands by 1942. It would have been a very long trip since he set sail in 1492. We hope you enjoyed your Columbus Day holiday.

THE BAYONET

LANDMARK MILITARY NEWSPAPERS OF GEORGIA, INC.

This newspaper is an authorized publication for members of the U.S. Army. Contents are not necessarily the official views of, or endorsed by, the U.S. Government, Department of Defense, the Department of the Army, or the U.S. Army Infantry Center. It is published weekly using offset printing by the Public Affairs Office, 6751 Constitution Loop, Suite 602, Fort Benning, Ga., 31905. 706 545-4622. Circulation: 22,000. Everything advertised in this publication shall be made available for purchase, use or patronage without regard to race, color, religion, sex, national origin, age, marital status, physical handicap, political affiliation or any other non-merit factor of the purchaser, user or patron. If a violation or rejection of this equal opportunity policy by an advertiser is confirmed, the printer shall refuse to print advertising from that source until the violation is corrected. All editorial content of The Bayonet is prepared, edited, provided and approved by the Public Affairs Office of the U.S. Army Infantry Center.

The Bayonet is printed by Landmark Military Newspapers of Georgia, Inc., 506 Manchester Expressway, Suite A-8, Columbus, Ga. 31904, 706 317-2106, a private firm in no way connected with the Department of the Army, under exclusive written contract with Fort Benning. Landmark Military Newspapers of Georgia, Inc. is responsible for commercial advertising, delivery and subscriptions. The appearance of advertising in this publication, including inserts and supplements, does not constitute endorsement by the Department of the Army, or Landmark Military Newspapers of Georgia, Inc., of the firms, products or services advertised.

Maj. Gen. Walter Wojdakowski
Commanding General, Publisher

Bob Purtiman
Public Affairs Officer

Monica Manganaro
Director of Communications and Media Relations

Jennifer Gunn
Command Information Officer

Editor
Lori Egan
Lori.Egan@us.army.mil
706-545-4622

John W. Peeler
John.Peeler@militarynews.com
706-545-3213

Staff Writers
Cheryl Rodewig
Cheryl.Rodewig@militarynews.com

Rachel L. Watkins
Rachel.Watkins@militarynews.com

Caroline Gotler

Bayonet Contributors

Brenda Donnell
Michelle Gordon
Elsie Jackson
Anthony O'Bryant
Sue Ulibarri

Landmark Military Newspapers
General Manager
Danny Dean
Danny.Dean@militarynews.com

Graphics Team Leader/Prod. Coordinator
Kennis Thomas

Graphic Artists
Sandra Pettee
Tanya Stroud

Sales Representatives
Judy Arnold, 706-317-2106 ext. 106
Tangee Edmondson, 706-317-2106 ext. 109
Denise Bowlin, 706-317-2106 ext. 111
Charity Vogt, 706-317-2106 ext. 107

Inside Sales Representative
Phyllis Wolf 706-317-2106 ext. 101

TO ADVERTISE IN THE BAYONET, CALL 706-317-2106

Ready Army:

Are you prepared?

THE BAYONET
John W. Peeler

The emergency siren sounds as a tornado approaches. Local authorities warned the public to take shelter, and you are at work — separated from your family.

As the hours pass, do you know where your family is?

Ready Army, launched in September, can help you plan for such emergencies.

"This is a brand new approach," said Karl Nagel, the Fort Benning point of contact for Ready Army. "We look and help plan for all hazards."

Soldiers and families at Fort Benning are concerned primarily with severe weather, such as thunderstorms, tornadoes and hurricanes, but Nagel said Ready Army helps families plan for all types of emergencies.



The Ready Army kit includes checklists for basic items such as food, water, baby formula, first aid kits, passports, birth certificates, and the ability to access cash, as well as a family emergency plan, local maps and other items designed to help families during the initial 72 hours following an emergency.

"If a family can last through the first 72 hours, we can get to the most needy first," Nagel said. "It takes a lot of the burden off the first responders.

"If a Soldier is deployed and his or her family is here and something happens, does the Soldier know where his family is or where they would go? It is a combat multiplier if they (Soldier) know everything is OK."

Ready Army is also kid-friendly.

An easy-to-read activity and resource sheet has been designed specifically to include children in planning for emergency situations. The activity sheet provides a fun way for children to learn, and includes games like Kit Spy Word, to remind kids of basic items like water, first aid, and food; recommended preparedness books like Stop, Drop and Roll, a book on fire safety; and pet emergency planning.

"It is a very simple program," Nagel said. "You just have to sit down and do it. Get a kit, make a plan and be informed. That is Ready Army."

Although the program is still in its early phases of implementation, Nagel said Ready Army is included in the monthly newcomers briefing and will be discussed at Care meetings and safety fairs.

"Right now, we are already in all the housing areas, community centers and libraries," Nagel said.

Nagel also said he plans future displays at Martin Army Hospital, MEDDAC, the pharmacy, Post Exchange and Commissary.

For more information on Ready Army, contact your family support group leader, visit the Fort Benning Ready Army Web site at www.benning.army.mil/readyarmy, or call Nagel at 706-545-5276.

ACAP helps Soldiers prepare for retirement

THE BAYONET
Cheryl Rodewig

Retiring is "not as easy as some people think," said Alphonso Copelin, who retired Aug. 1 after 22 years in the Army.

In the past five years, Copelin deployed to Iraq three times. Before he realized it, retirement was here.

"I felt that I was lost at the last minute," he said. "I'd been ripping and running. When you have other stuff you're worried about, you don't have time to think about (retiring)."

The Army Career and Alumni Program came to the rescue.

"They gave me all the tools and the daylight to see what I'm trying to accomplish and what direction I really want to go," said Copelin, who met with a counselor for a one-on-one discussion about the opportunities open to him.

That's when he learned about financial assistance through Veterans Affairs that would help him earn a degree in business. The counselor also helped him map out short-term and long-term goals, including paying off his mortgage in five years and securing a federal job on post.

One of the best resources ACAP provided was resume writing, said Copelin, who was able to translate his military experience into civilian terms with the help of a counselor.

"I couldn't have done it myself," he said.

Copelin advises Soldiers to take advantage of as many ACAP services as possible.

The program offers small business seminars, workshops about federal jobs, help with resumes, and interview skills and employers' days where participants can meet potential employers.

Pre-separation counseling, another feature ACAP offers, must be completed at least 90 days before a Soldier leaves the Army. All ACAP services are available free of charge for life for retirees and for 180 days after the last day of active duty for Soldiers separating from the Army.

"It's quite successful," said John Boddie, ACAP manager. "The people who come through here and take advantage of all the opportunities have a better chance of being successful with finding a job, going to school or whatever their endeavors are."

Copelin agreed. He said he feels better prepared to tackle the future after going through the program and he plans to return to ACAP as needed as he advances from an interim job to his full-time career.

"It's like they say, you can't win if you don't play," Copelin said. "Unless you're going to strike it rich, become a millionaire, hit the lottery or something of that nature, you need to take full advantage of the ACAP process. Don't waste it. It really does matter."

For more information about the program, call 706-545-2308 or visit the ACAP office between 8 a.m. and 4:30 p.m. Monday to Friday, Building 2634, Soldiers' Plaza.

Operation Slow Down
6 a.m. to 7:30 a.m.

DOUBLE POINTS FOR A YEAR,
PLUS 2,500 BONUS POINTS WITH YOUR FIRST PURCHASE.



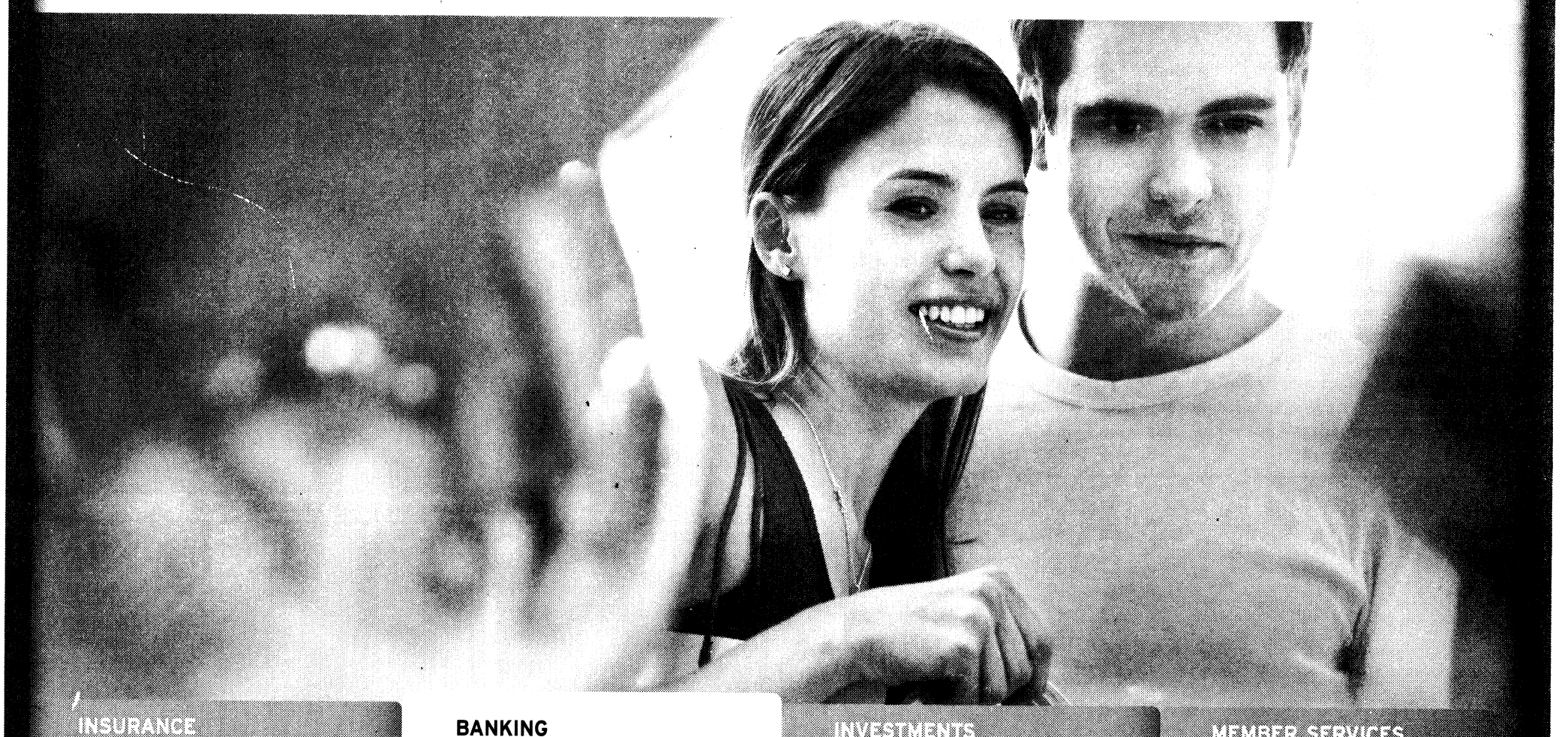

INSURANCE BANKING INVESTMENTS MEMBER SERVICES

A USAA TOTAL REWARDS℠ AMERICAN EXPRESS® CARD MEANS MORE REWARDS. When you choose a USAA Total Rewards American Express credit card, you get a credit card with low rates designed to save you money. Plus, double points for the first year and 2,500 bonus points after your first purchase means you can choose rewards that suit your needs, such as cash back, gift cards and airline discounts.*

Low rates and more rewards with no annual fee are benefits our members have earned. Because with USAA, you're more than a member, you're part of the family we serve.

» APPLY TODAY AT USAA.COM/BANKING OR CALL 800.292.8013

USAA We know what it means to serve.®

USAA.COM

Use of the term "member" does not convey any legal, eligibility or ownership rights. American Express is a federally registered service mark of American Express and is used by USAA Savings Bank pursuant to a license.
*Rewards points terminate if account is closed, delinquent or program ends. For the first 12 months after account opening, earn 2 points for every $1 in purchases. Thereafter, earn 1 point for every $1 in credit card purchases. Other restrictions apply.
© 2008 USAA.

87513-1008



Lieutenants step carefully from one log to another on the "Island Hopper." Soldiers ran through the obstacles as individuals and teams during the timed training exercise.

> ***I think one of the important skills in life is doing something you're afraid of. The more you're afraid of it, the more you have to push yourself to do it.***
>
> ***— 1st Lt. George Colclough***

Soldiers overcome Bolton's obstacles

THE BAYONET
Cheryl Rodewig

More than 40 Soldiers took on the Bolton Confidence Course Oct. 10, just five days into their training in the Direct Commission Officer Course.

"Many of these Soldiers have not had military training before," said Maj. Brent Allen, officer in charge and mentor for the course. "This is their familiarization with basic Soldier skills prior to moving on to BOLC II."

Most of the Soldiers were JAG officers. The four-week class — and courses like Bolton — teaches warrior skills, including marksmanship and land navigation, and important character skills like leadership, Allen said.

For 2nd Lt. Christina Rudolph, who donned a Soldier's uniform only days before tackling Bolton, the obstacle course taught her teamwork and leadership.

"In order to be a good leader, you have to be a part of the group as well," Rudolph said. "If you were to come here and do this on your own, you'd get tired perhaps at one point and stop, but when you're with your whole team, you have to complete the whole course. It's a fantastic feeling, because not only are you accomplishing more than you could ever envision yourself doing, you're helping each other through it."

The course featured more than a dozen obstacles, including the "Tarzan," the "Skyscraper," the "Weaver," and a 20-foot climb called Jacob's ladder. After two days of land navigation in the field and a morning ruck march, Soldiers ran through the course as individuals and squads, competing for the best time.

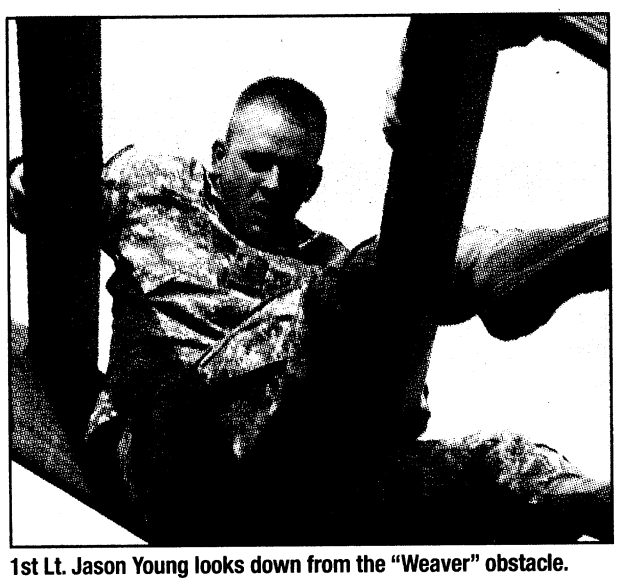

1st Lt. Jason Young looks down from the "Weaver" obstacle.

"Personally, I don't like heights that much," said 1st Lt. George Colclough, after climbing down the ladder and returning to solid ground. "Every time I get to an obstacle course, I get worried about the high obstacles. My knees shake, my heart starts to race, and I have visions of somebody falling. But I keep going, trying to control my breathing, calm my thoughts, envision myself finishing the obstacle. I haven't fallen yet."

Colclough said he felt good after facing his fear of heights.

"I think one of the important skills in life is doing something you're afraid of," he said. "The more you're afraid of it, the more you have to push yourself to do it."

The Soldiers will graduate from the course Oct. 31.

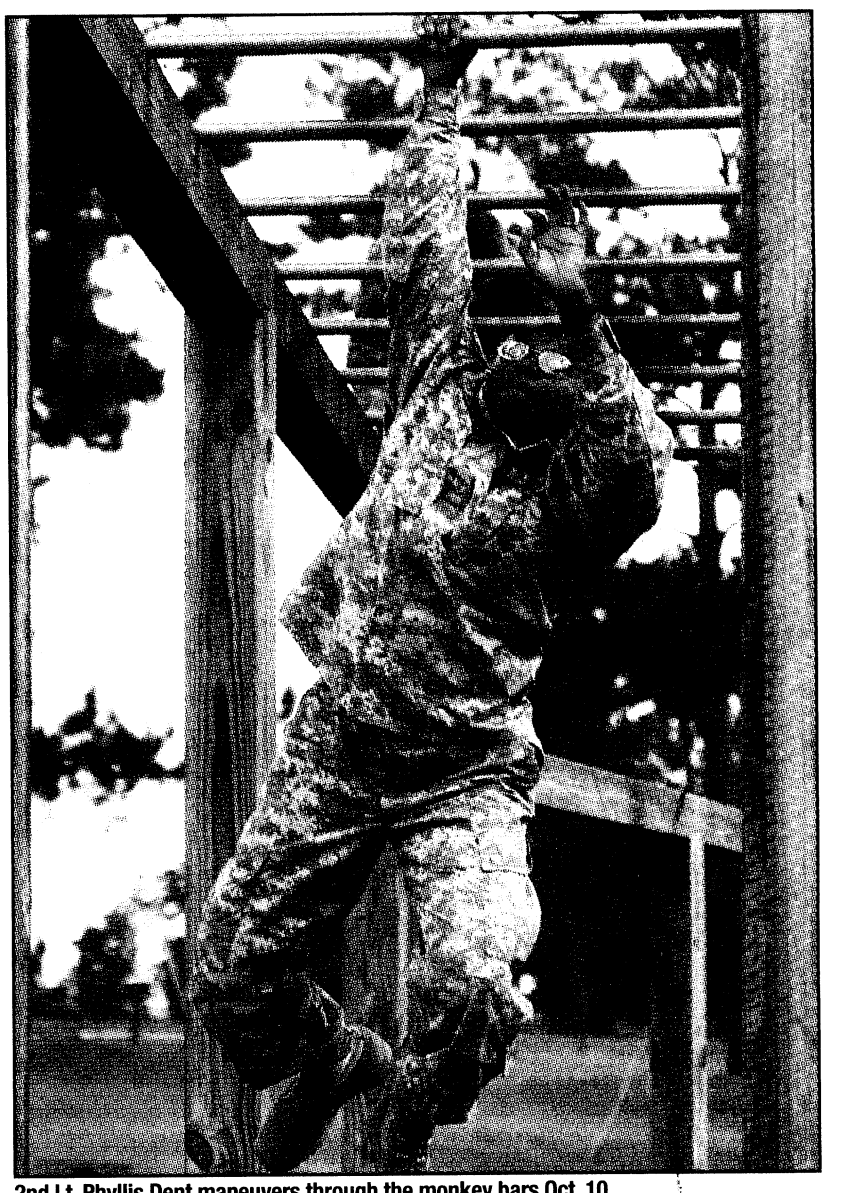

2nd Lt. Phyllis Dent maneuvers through the monkey bars Oct. 10.



2nd Lt. Eric Riddle climbs over the top of the obstacle before heading down the other side.



Soldiers step through the Tough Nut, one of several obstacles on the Bolton Confidence Course.

Photos by Cheryl Rodewig

Soldiers visit Italian airborne school

THE BAYONET
Bridgett Siter and Rachel L. Watkins

Ten Soldiers from the Airborne School at Fort Benning spent a week in Italy assessing the possibility of using the Italian airborne school facilities to train American Soldiers.

Col. Terry Sellers, 199th Infantry Brigade commander, and Lt. Col. Jon Ring, the commander of the 1st Battalion (Airborne), 507th Parachute Infantry Regiment, and cadre from the regiment observed training earlier this month in the Tuscany region. More than a year ago, Italian airborne officials invited the Americans to consider using their established facilities to launch mobile teams to train American Soldiers stationed there.

Ring said it would take several modifications to the site, but it's feasible that such a partnership might pan out in the future. The Italians use the same aircraft and much the same parachutes as the U.S. paratroopers. But, with the Italian paratroopers set to deploy to Afghanistan very soon, it's likely a decision won't be made for at least another year.

If the decision is made, it will be the first time the American school will have mobile teams at the Italian school, said Maj. Fabrizio Salerno, Fort Benning Italian Liaison Officer.

"They do everything very, very similar to us,.but not the same," Ring said of the four-week airborne course, which includes an initial assessment, or "weeding out" phase, and a written exam. "It gives us another perspective, another way of attacking the same training."

The Italian airborne school, which dates back to 1938, a full two years before the U.S.Army launched its training, is considered one of the most elite units in the Italian military, Ring said. On average, nearly 600 soldiers will graduate from the course and qualify to serve in the brigade each year, whereas thousands graduate annually from the course at Fort Benning, which conducts about 40 classes each year.

A partnership with the Italians might be beneficial to the U.S. military, Ring said, because mobile training teams can save the Army money. But what's in it for the Italians?

The airborne community, here and abroad, is a brotherhood, Ring said. Italian paratroopers fight alongside Americans in the Global War on Terrorism.

"Anything we can do to strengthen those bonds with our allies is good for everyone," he said.

Fort Benning paratroopers earned their Italian jump wings while they were there. The Italian wings are unique in that they are numbered. Sgt. 1st Class Michael Christian's number, 103,218, means he was the 103,218th paratrooper to graduate from the course since it's inception in 1938.

"The Italians are really proud of their airborne history. They live it," Christian said. "It's cool to be a part of that history, because we are a brotherhood, we're airborne brothers, and really we have the same goals and the same pride in what we do."

AFAP: Gives community voice

Continued from A1

AFAP in creating real change within the Army community.

"We're in our twenty-fifth year," she said. "And as of July 2008, as a result of the AFAP process, we have had 102 legislative changes enacted, 154 policies and regulations changed, and 173 programs that have been changed, implemented or improved."

Community members not chosen as delegates can get involved in the process by volunteering at the symposium, or by submitting an issue through the form available on the web site www.benningmwr.com. Volunteers are needed for staff support, issue support, facilitating workgroups, and recording and transcribing.

Singleton said she hopes community members come to the symposium to observe the legislative process.

"It's a great opportunity to see the process in action," she said.

The AFAP symposium will last from 8:30 a.m. to 4 p.m. Oct. 22 and 23, and from 9 a.m. to 12:30 p.m. Oct. 24. For more information, or to volunteer, e-mail Singleton at Barbara.singleton2@us.army.mil.

ROBERT S. POYDASHEFF
COL United States Army (ret.)
Attorney at Law
former Staff Judge Advocate
Specializing in Military & Administrative Law
944 2nd Avenue
Columbus, Georgia 31901
Phone: 706-317-3224

Visit Us At www.thebayonet.com

Receive Maximum Transfer Credit for your military training & experience
Apply today with no obligation to enroll!
Why CSU?
• Completely Online Programs
• Affordable Tuition
• Personalized Service
• Maximum Transfer Credit
• CSU Book Grant
• Begin Classes at Anytime
• No Scheduled Online Sessions
• No Residency Requirements
• Member of Servicemembers Opportunity Colleges (SOC)
• Tuition Assistance, DANTES and VA Benefits
• GoArmyEd LOI School
• Air University Associate-to-Baccalaureate Cooperative (AU-ABC) Program
Accredited Online Programs
Associate of Arts Degree:
• General Education
Associate of Applied Science Degree:
• Business • Criminal Justice Administration
• Fire Science
Bachelor of Science Degree Programs:
• Business Administration (Concentrations in Management, Finance, Information Technology, Project Management, Sports Management)
• Fire Science • Human Resource Management
• Marketing • Hospitality & Tourism
• Criminal Justice Administration
• Environmental Management
• Occupational Safety and Health
• Health Care Administration • Psychology
Master Degree Programs:
• MBA (Numerous Concentrations)
• MS Criminal Justice Administration
• MS Occupational Safety and Health
Doctor of Business Administration (DBA)
Other Degree & Certificate Programs Available
COLUMBIA SOUTHERN UNIVERSITY
Call Today or Visit us Online
877.845.8148
www.columbiasouthern.edu/military
25326 Canal Road, Orange Beach, AL 36561

CATCH THE 1ST GLIMPSE OF THE HOLIDAY SEASON AT THE....
18th Annual! Christmas Made in The South®
OCT. 31-NOV. 2
Fri. 10-6 • Sat. 10-6 • Sun. 11-5
A PREMIER ARTS & CRAFTS FESTIVAL!
COLUMBUS CONVENTION & TRADE CENTER
801 Front Avenue, Columbus, GA
Downtown Columbus on River
★ Only comes once a year!
★ Georgia's most unique selection of contemporary art & traditional crafts.
★ Meet the craftsmen & listen to their stories.
★ Bring your gift list, comfortable shoes & enjoy shopping from hundreds of artists & master craftsmen.
★ One admission good for all 3 days.
★ DON'T MISS ALL OF THE HOLIDAY MAGIC THAT COMES WITH...CHRISTMAS MADE IN THE SOUTH!®
Adults - $6.00 • Children 12 & Under - Free
$1.00 OFF Admission with this ad! Limit one discount per ticket.
Publix. Ledger-Enquirer WTVM 9 NEWS LEADER
www.madeinthesouthshows.com
© 2008 Carolina Shows, Inc P.O. Box 853 • Matthews, NC 28106-0853 • 704-847-9480

SPORTS & IMPORTS
No Gimmicks... Just Great Prices!!
MERCEDES
06 R350 BLACK
06 ML350 WHITE
06 E350 PLATINUM
04 SL500 PEWTER
02 S500 BLACK
02 CLK430 CONV SILVER
01 CL600 BLACK
01 E430 SILVER
99 E430 BURG
99 SL500 RED
BMW
06 750I WINE
06 530IA SILVER
06 325I BLACK
06 X3 WHITE
05 745I BLACK
03 X5 BLACK
02 325I BLUE
97 528I SILVER
MISC
08 HARLEY XL1200L
08 TOYOTA TACOMA
06 LD ROVER LR3 V6
06 CADILLAC XLR-V
05 JAGUAR XJ8 VDP
05 COOPER PURPLE
03 FORD EXPEDITION
02 PORSCHE BOXSTER
LAMBORGHINI COUNTACH 25TH ANNIVERSARY EDITION
1979 VW BEETLE 7.000 MILES
AND MANY MORE!
SALES AND SERVICE
706-660-1900
1040 VETERANS PKWY
DOWNTOWN COLUMBUS

Everyone Deserves a Beautiful Smile
$69 - $89 per month
Braces for $69 - $89 per month.
No Down Payment
A perfect plan for today's economy.
Based on a 24 month plan. Price per treatment based on 0.21 APR plan. Fees may vary. Call for details about payment plans and length of treatment.
ORTHODONTIC CARE OF COLUMBUS
Dr. H. M. Bush
Dr. Leroy O. Venn
Member, American Association of Orthodontists
Save an average of $800
• Most Insurance Plans Accepted
• Certified Provider of Invisalign
Call today for your FREE consultation and exam.
Columbus | 706-324-4665
3031 Manchester Expressway
Columbus Park Crossing, Unit 2M
www.orthodonticcarega.com

12TH ANNUAL OSSAHATCHEE INDIAN FESTIVAL & POW WOW
October 18 & 19, 2008
Hamilton, Georgia
ALWAYS THE 3RD WEEKEND IN OCTOBER
AMERICAN INDIAN DANCING
Dance Competition - Drum Competition - Flute Music - Hoop Dance
ARTWORK BY JOE BELT
AUTHENTIC INDIAN ARTS & CRAFTS
Leather - Jewelry - Baskets
PRIMITIVE SKILLS DEMONSTRATIONS
Flint Knapping - Weaponry - Pottery - Basket Making
For More Information
www.ossahatchee.org
e-mail: powwow@ossahatchee.org
Ossahatchee Pow Wow
P.O. Box 3 - Hamilton, GA 31811 (706) 628-7653
to I-185, Exit 42
to Pine Mountain
to Callaway Gardens
Valley Inn
HWY 27
HWY 116 East
HAMILTON
HWY 116 West
to I-185, Exit 25
HWY 27
to Columbus
NO DRUGS NO ALCOHOL NO POLITICS NO PETS NO COOLERS

Turn Your Dream Into Reality
Your trusted source for home loans.
MORTGAGES TO SUIT YOUR BUDGET FROM A SOURCE YOU'VE ALWAYS TRUSTED.
Service Credit Union has safe, secure mortgage options to make your dream of home ownership a reality. So whether you're a first-time home buyer or want to draw out some cash to enhance your existing home, we're a source you can trust to give you better rates. For over 50 years, Service Credit Union has helped individuals realize their dreams. Make yours a reality today.
• Introducing VA Mortgages
• Home Loan Relief - 100% Financing*
• Fixed Rate Mortgages
• Home Equity Loans
Get an instant decision** online or by phone 24/7.
servicecu.org • 800.936.7730
GET A FREE ENERGY SAVERS KIT WITH ANY APPROVED MORTGAGE! While Supplies last.
SERVICE CREDIT UNION
For People on the Move℠
NCUA Federally Insured by the National Credit Union Administration *For first-time home buyers whose household income does not exceed the area median income. See servicecu.org for details. **Instant approvals subject to data verification, home appraisal and title report on subject property. HLPR and VA loans excluded. A $75.00 non-refundable fee may apply. Rates subject to change without notice. Loans available only to members purchasing a home in the United States (excluding Hawaii and Alaska). Property Insurance is required. Must be a member of Service Credit Union or eligible for membership to apply.

around Post

SNIPERS COMPETE

The Eighth Annual International Sniper Competition is today through Wednesday. U.S. teams from the Army, Air Force and Navy and snipers from other countries will compete in aerial platform shooting, countersniper shooting, convoy live fire and day and night unknown distance shooting. There will be a vendor display Wednesday in Infantry Hall. For more information, visit armysniper.org.

RED RIBBON WEEK

Meet the Army Marksmanship Unit's Olympic gold medal winners 10 a.m. Friday in Marshall Auditorium during the "Go for the Gold — Not Drugs" training session sponsored by the post Army Substance Abuse Program, Warrior Transition Battalion, Western Hemisphere Institute for Security Cooperation and Fort Benning Schools. Open to all military, civilians and family members, it is mandatory training for unit prevention leaders and civilian train the trainers. For more information, call Oskar Schlomer at 706-545-7027. National Red Ribbon Week is Oct. 23-31.

BOSS MEETING

The monthly Better Opportunities for Single Soldiers meeting is 2 p.m. Oct. 30 at Kelley Hill Rec Center. For information, call 706-544-1411.

CLEAN OUT E-MAIL

The Directorate of Information Management encourages post e-mail users to perform routine house cleaning of all mailboxes to reduce overall database size of the e-mail system. If a server fails, it can be restored faster, and the system runs more efficiently. Empty deleted items weekly and move e-mails from your inbox to a personal folder offline or information may be lost. For more information, call 706-545-2178 or e-mail benndoimhelpdesk@conus.army.mil.

ID CARD ISSUANCE

Effective Nov. 1 the post ID card section will operate on an appointment only basis. to serve each customer in 10 minutes. There will also be same day appointments available for people with emergencies, including lost or stolen ID cards or an emergency medical situations. For appointments, call 706-545-4068.

AROUND POST

Send Around Post briefs to lori.egan@us.army.mil. Include event information, a contact name and number and the subject heading, "around post."

GRADUATIONS

DRILL SERGEANT OF THE CYCLE



STAFF SGT NICHOLAS PASKE
Drill Sergeant of the Cycle
E Company, 2nd Battalion, 19th Infantry Regiment

Paske is from Madison, Wis. His previous assignment was Fort Carson, Colorado.

SOLDIER OF THE CYCLE



PVT DANIEL CHANDLER
Soldier of the Cycle
E Company, 2nd Battalion, 19th Infantry Regiment

Chandler is from Sommerville, N.J. He enjoys football, baseball and chess.

DRILL SERGEANT OF THE CYCLE

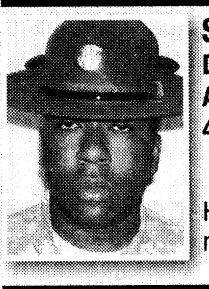

STAFF SGT RODRICUS OWENS
Drill Sergeant of the Cycle
A Company, 3rd Battalion, 47th Infantry Regiment

Owens is from Roanoke Rapids, N.C. He enjoys fishing, basketball and bike riding.

SOLDIER OF THE CYCLE



PFC JUSTIN GRANT
Soldier of the Cycle
A Company, 3rd Battalion, 47th Infantry Regiment

Grant is from Oakland, Maine. He enjoys football, mixed martial arts and power lifting.

DRILL SERGEANT OF THE CYCLE



SGT 1ST CLASS JASON VANDEGRIFT
Drill Sergeant of the Cycle
E Company, 3rd Battalion, 47th Infantry Regiment

Vandegrift is from Fairmont, W.V. He enjoys sports and phototography.

SOLDIER OF THE CYCLE

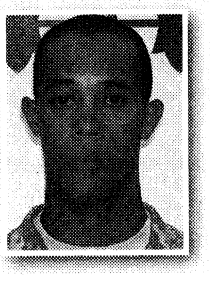

PFC DARIN SCOTT
Soldier of the Cycle
E Company, 3rd Battalion, 47th Infantry Regiment

Scott is from Newport News, Va. He enjoys basketball and football.

GOOD BENEFITS

Our new healthcare plan could save you hundreds a month.

We have part-time jobs available right now!

AIR FORCE RESERVE

800-AFR-8279 • AFReserve.com/prior

Grand Opening

It's about time somebody served you...

VALUE CLEANERS
wants the job!

SPECIAL MILITARY PRICING
- $1.99 Dry Cleaning
- $.99 Laundered Shirts
- $4.00 Laundered BDU's (set)

3620 Buena Vista Rd. • 706-689-6771

$100 CASH GIVEAWAY
Every Month. Visit store for details.

Custom Gaming Machines

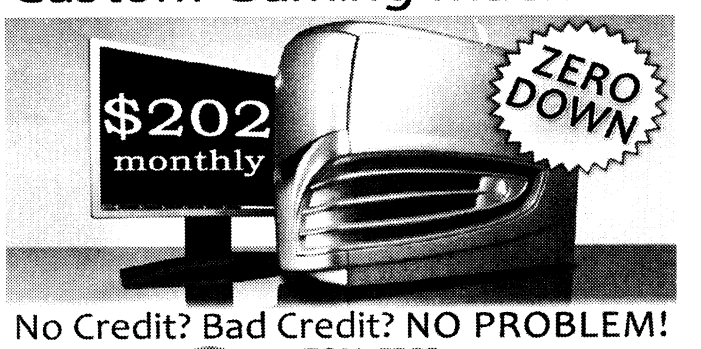

No Credit? Bad Credit? NO PROBLEM!
TOLL FREE:
1 866 294 2193
VISIT US ONLINE TODAY
www.HighTechCredit.com

Thank you for recycling *The Bayonet*

Sears
Authorized Retail Dealer

OWN YOUR OWN SEARS STORE

Take the first step today! Visit our website for more details.



SEARS DEALER STORES, ONE OF AMERICA'S FASTEST GROWING RETAIL FORMATS, IS LOOKING FOR AN ENTREPRENEUR TO OWN AND OPERATE A SEARS DEALER STORE.

Georgia Market Now Available

Fort Benning

Providing You With The Strength of Sears
- Extensive advertising and marketing support
- Complete inventory with no cost to the owner
- Professional training and on-going support
- Sears collects no fees or royalties



For immediate access to information regarding the Sears Authorized Retail Dealer program and our confidential application, visit us online at:

www.searsdealerstores.com

If you do not have access to the internet and would like to receive a general information packet about our program, call toll free 1-888-259-2616.

Estimated financial requirements–$10,000 available cash and a positive net worth. Estimated initial investment $50,000 to $70,000.

Rake In The SAVINGS

3 pc. Cherry Tables

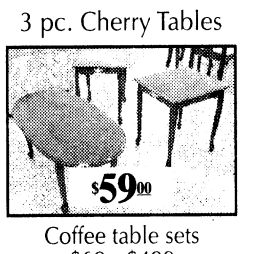

Coffee table sets $69 - $499

Lift Top Coffee Table w/ Storage. 3pc set.

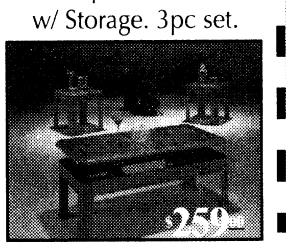

$50 OFF
Any Sofa/Loveseat purchase $399 and up.
1 coupon per customer.



5 piece Dinette $149.00
Dinettes $149 - $799

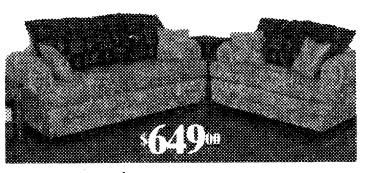

Sofa & Loveseat
Many colors to choose from!
Sets marked at $649.
Chaise lounge available.

Standing Mirror

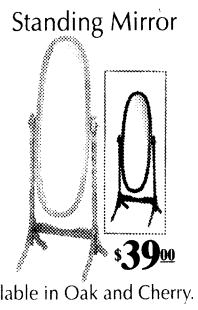

Available in Oak and Cherry.

Girl's Bedroom Suite
Dresser, Mirror & Twin Headboard/Bedframe

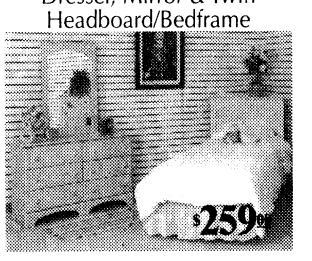

Chest & Nightstand available.
Available in Pink or White.



5 pc. Dining Set $449.00

Vanity w/ bench

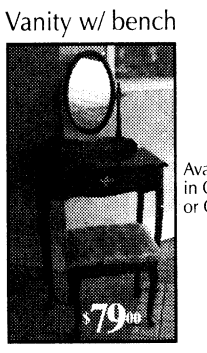

Available in Cherry or Oak.

Canopy Beds

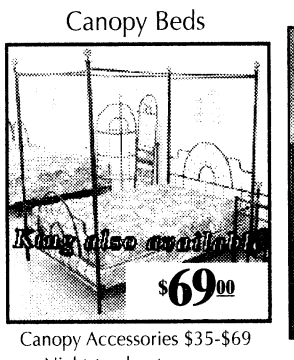

Canopy Accessories $35-$69
Nightstands, etegeres...



Roller glides, dresser w/ mirror, headboard and frame
Bedrooms $219 - $1399

SPECIAL PURCHASE
PILLOW TOP SETS
QUEENS $239
KINGS $359

Same Day Delivery! Pick It Out This Morning, Sit On It Tonight! Free Layaway!

Classic Plus $59.50 Twin $59.50 ea. pc. Queen $94.50 ea. pc. Full $84.50 ea. pc. King $86 ea. pc.	**Posture Phase One 10 yr. $89.50** Twin $89.50 ea. pc. Full $109.50 ea. pc. Queen $124.50 ea. pc. King $120 ea. pc.
Sleep Easy 7 yr. Warr. $84.50 Twin $84.50 ea. pc. Queen $122.50 ea. pc. Full $104.50 ea. pc. King $113 ea. pc.	**Regal Splendor** Twin $99.50 ea. pc. Full $124.50 ea. pc. Queen $149.50 ea. pc. King $133 ea. pc.
Accord Pillowtop $95 Twin $95 ea. pc. Queen $125 ea. pc. Full $110 ea. pc. King $120 ea. pc.	**Memory Foam Special Purchase** Queen $799 King $899
Chiro Cloud 20 YR. WARRANTY **Twin $139** Ea. Pc. **Full $169** Ea. Pc. **Queen $189.50** Ea. Pc. **King $183** Ea. Pc.	

*Prices Apply When Sold in Sets

Quality Furniture • Warehouse Prices

BARGAIN FURNITURE WAREHOUSE
3731 Macon Rd.
Columbus, GA 31907
706-569-7055

Open 7 Days A Week
Mon. - Fri. 10-8
Sat. 10-6 • Sun. 1-6
Visa, MC, Amex, Checks

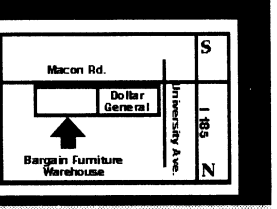

www.bargainfurniturega.com

instant minutes

NEW from AT&T!
Virtual PrePaid minutes!

No card to carry.

Introducing the
Virtual AT&T Global PrePaid Card

Now you can order your minutes online – anytime – from anywhere in the world. And talk instantly! Featuring the same great benefits you've come to expect from AT&T – our virtual card is a whole new way to call prepaid!

- It's Simple!
Buy your virtual card online to automatically receive your PIN number and access your minutes right away.

- Less Expensive!
Never pay shipping charges again!

- And Convenient!
No need to travel to an exchange or base location. No more waiting for mailings.

Buy yours today at www.aafes.com/attphonecard

The new at&t
Your world. Delivered.

© 2008 AT&T Intellectual Property. All rights reserved. AT&T, the AT&T logo and all other AT&T marks contained herein are trademarks of AT&T Intellectual Property and/or AT&T affiliated companies.

Furniture That Fits Your Life!!

USA DISCOUNTERS®
Your Incredible Credit Store®

Why rent when you can own with low monthly payments!



ASHLEY FURNITURE INDUSTRIES, INC.
STANDARD Furniture
INTRODUCING USA DISCOUNTERS BRAND FURNITURE SAVING YOU MONEY!!

HD/LCD PLASMA TVs
*Twice Monthly starting at $43

BLUE RAY DVD PLAYERS

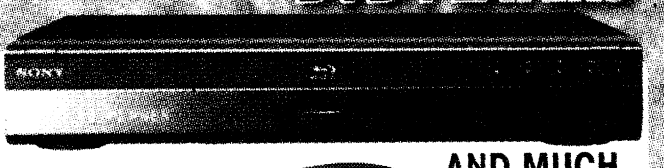

FEATURING JVC SONY SAMSUNG hp TOSHIBA Crosley AND MUCH MORE...

USA DISCOUNTERS' QUEEN MATTRESS SET
*Twice Monthly starting at $25

BEDROOMS *Twice Monthly starting at $48

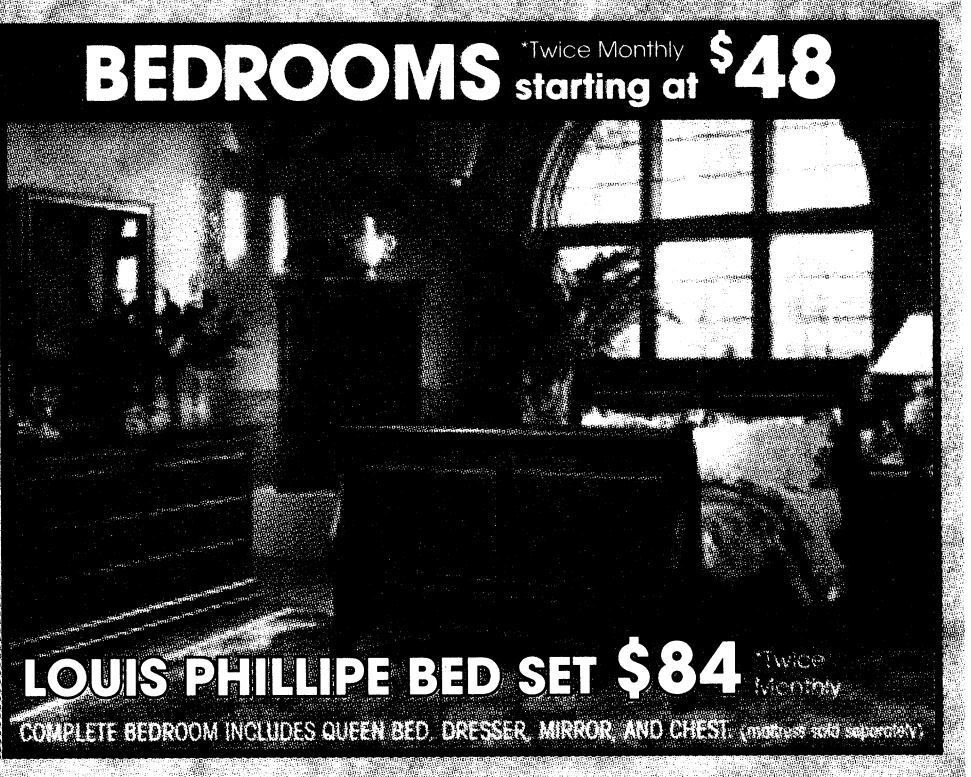

LOUIS PHILLIPE BED SET $84 *Twice Monthly
COMPLETE BEDROOM INCLUDES QUEEN BED, DRESSER, MIRROR, AND CHEST. (mattress sold separately)

LIVING ROOMS *Twice Monthly starting at $30



LAREDO SADDLE $48 *Twice Monthly
INCLUDES SOFA AND LOVESEAT.

COMPUTERS starting at $52

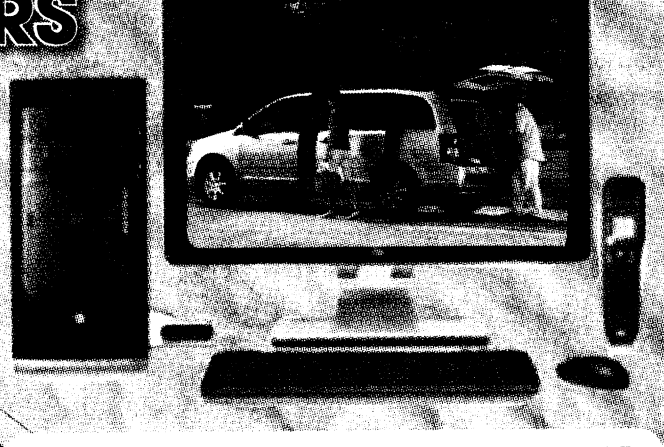



COMPAQ, GATEWAY, HEWLETT PACKARD
- CALL FOR CURRENT SPECIFICATIONS

DINETTES *Twice Monthly starting at $10



CARLYLE DINING ROOM SET $42 *Twice Monthly
INCLUDES TABLE AND 6 CHAIRS.

CD/MP3 PLAYERS
*Twice Monthly starting at $12

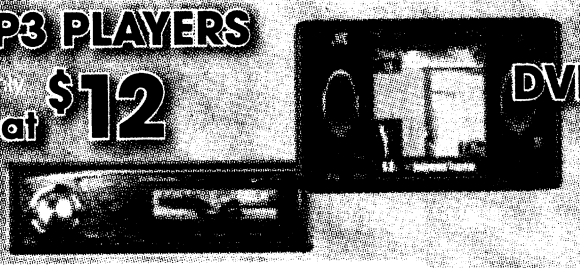

NAVIGATION/ DVD/CD PLAYERS
*Twice Monthly starting at $54

THE LATEST IN CHROME RIMS, FLOATERS AND FAT LIPS!!

RIMS *Twice Monthly starting at $42

TIRES starting at $23
*Twice Monthly

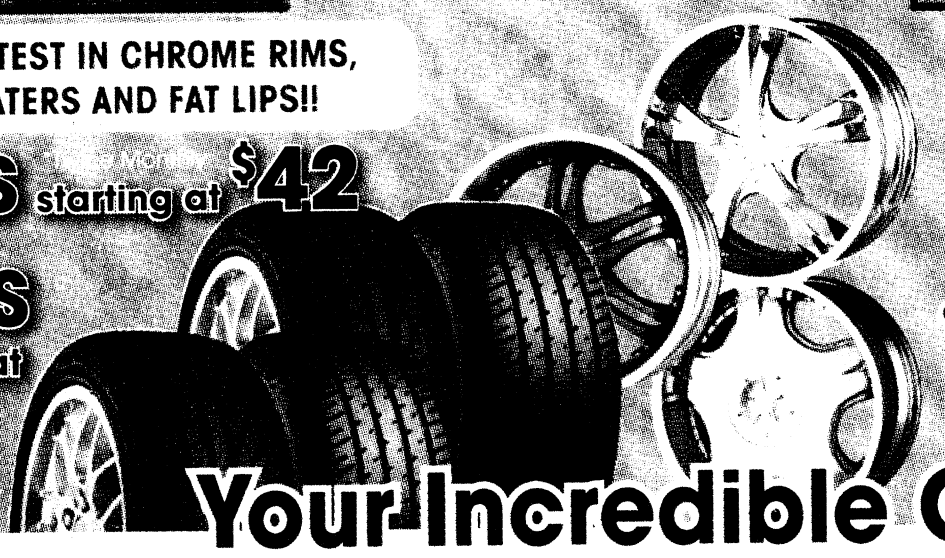

- Immediate Delivery
- No Down Payment**
- No Payment for 60 Days
- Power of Attorney Accepted
- Allotments Welcome!

Your Incredible Credit Store®

USA DISCOUNTERS®

You are automatically approved for credit at USA Discounters if you are Active Duty Military or Civil Service.

STORE HOURS
M-F 10am-9pm • SAT 10am-6pm
SUN 12pm-5pm

Credit approved online or by phone in minutes!

www.usadiscounters.net

*Lower financing rates may apply in your state. Other merchandise available with lower payments and other financing terms are available starting at 11.99% APR. Payments listed are based on zero down payment at 19.99% APR for 24 months with approved credit, no payment for 60 days, taxes and any delivery and installation charges not included. To calculate the total cost of financing simply multiply the payment amount by 48 . Items shown may not represent items in stock. Limited time offer. **See Store for details.** **With Qualified Application

THE BAYONET
OCTOBER 17, 2008

SPORTS & FITNESS

Shaw-CHS football B3

WWW.THEBAYONET.COM

BENCH NOTES



ERIN A. NASH

Bowden ousted

Clemson football coach Tommy Bowden resigned Oct. 13, after the Tigers lost to Wake Forest and went to 3-3.

Quarterback Cullen Harper pulled no punches when talking about Bowden's exit. "He got what he deserved," Harper said.

Bowden was with the Tigers for 10 seasons, and the team never won an ACC championship.

Promising player dies

New York Rangers' prospect Alexei Cherepanov died Oct. 13 during a Continental Hockey League game in Russia.

Cherepanov, 19, returned to the bench near the end of the game, collapsed and died of an apparent heart attack.

Big Brown retires

Big Brown, the horse who won the Kentucky Derby and the Preakness and finished dead last in the Belmont, ended his career after injuring himself during a routine workout less than two weeks away from the Breeders' Cup Classic.

Big Brown apparently tore a three-inch piece of flesh off his right front foot after it hit his right rear foot.

The horse is expected to fully recover, and will be used to stud.

Cowboy down

After a 30-24 overtime loss to the Arizona Cardinals Oct. 12, it was announced that Dallas Cowboys' quarterback Tony Romo broke his pinkie on his throwing hand.

Romo could be out for up to four weeks.

Brad Johnson, 40, will be the starter when the Cowboys play at St. Louis Sunday. Johnson hasn't started a game since 2006.

Burton wins at Lowe's

Jeff Burton made himself a major contender in the Chase for the Sprint Cup with a win Oct. 12 at Lowe's Motor Speedway.

With the win, Burton is just 69 points behind leader Jimmie Johnson. Greg Biffle is third, followed by Carl Edwards.

This week's race is the TUMS QuikPak 500 from Martinsville Speedway. Coverage begins at 1 p.m. Sunday on ABC.

Longhorns top poll

The Texas Longhorns made it to the number one spot on the Associated Press Top 25 poll after beating Oklahoma, 45-35. It's the first time Texas has been at number one in 24 years in the regular season.

Alabama continues to roll at second, followed by Penn State at third. Oklahoma dropped to fourth, and Florida moved up six spots to fifth after creaming LSU, 51-21.

Local runner hits personal record

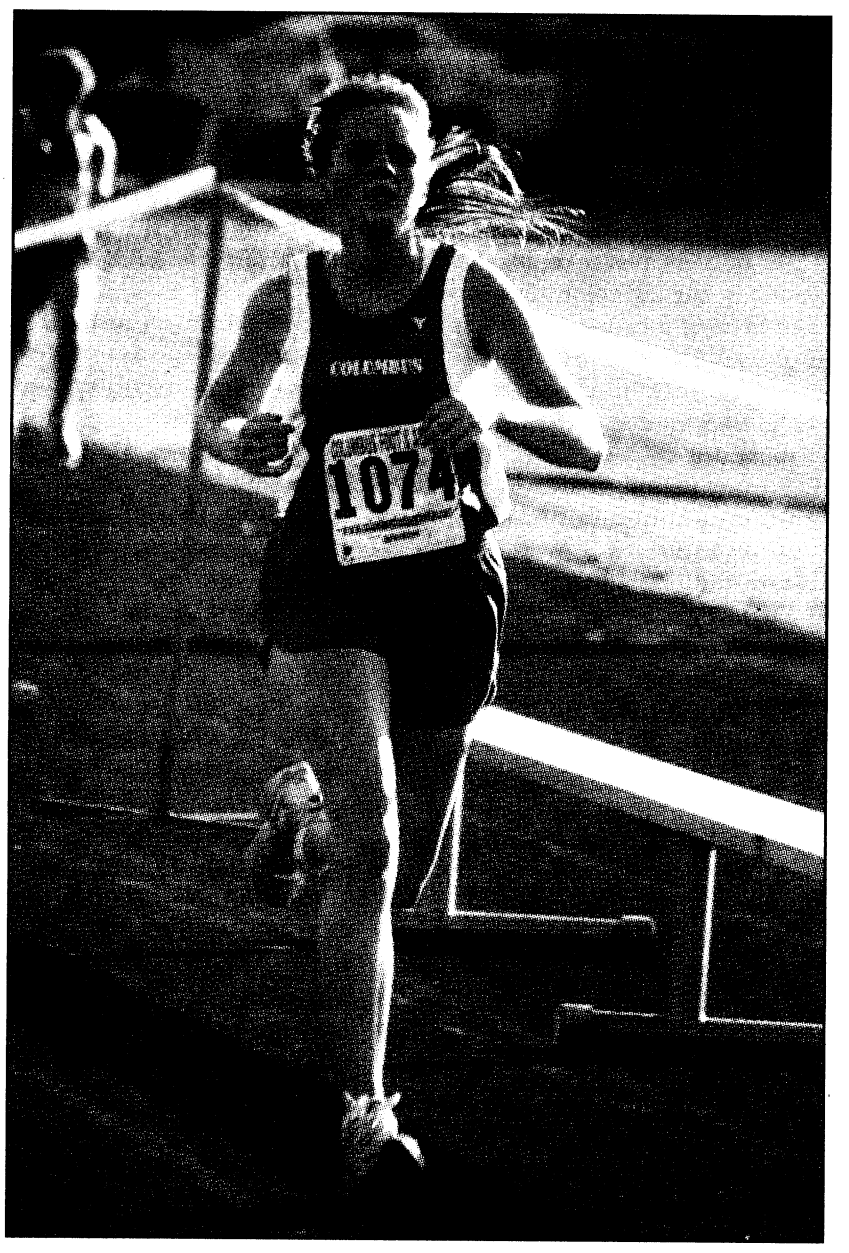

Jessica Ridley enters Kinnett Stadium Tuesday during the cross country meet. She finished the 5K in 19:23.78, setting a personal record. "She has the best work ethic of anybody on the team," said coach Randy Whitt. The junior has been running since her freshman year, joining the team as a way to meet new people, she said. Last year Ridley placed first in the 1,600- and 3,200-meter runs during the Georgia High School Association Region 2-AAA track and field meet.

Lori Egan

CHS junior surprises family with her ability

THE BAYONET
Lori Egan

Columbus High School junior Jessica Ridley started running cross country as a freshman to keep in shape for soccer. Now the 16 year old is the fastest girl on the No. 1 ranked team in the state's AAA division.

In Tuesday's local meet at Kinnett Stadium, she ran the 5K in 19:23.78.

"She has the best work ethic of anybody on the team," said coach Randy Whitt. "She came out as a freshman, saw what she could do if she worked hard … now she is one of the best runners in the state."

Jessica, who plans to major in business when she goes to college, is all business when it comes to training, she said. She's running with the boys on a team that includes Charlie Sparks, who is ranked seventh in the nation.

"Who knew she could run?" said her father, Lt. Col. Mark Ridley, CSU's professor of military science and former Fort Benning deputy chief of staff. The two of them used to run Country's Midnight Run together.

"Now he's trying to keep up with me," she said.

"We used to joke that if she didn't hit her (personal record), I'd chase her in the car," Ridley said.

"Yeah, but she'd still beat her family home," said teammate Amelia Bowden.

Instead of running the 10K in Saturday's Oktoberfest (she placed first overall for women last year), Jessica will be at a meet in Gainesville, Ga.

Competing against runners from different divisions, including the elite schools, she'll be competitive, Whitt said.

"We hope to place at state," Ridley said. "That's the place to peak."

In the spring, Jessica ran on the CHS track team, where she placed first in the region for both the 1,600- and 3,200-meter runs.

"Jessica's very driven," Ridley said. "Her mother and I encourage her to work hard, but she plays to win. It's the same with practice."

Just kickin it

THE BAYONET
Rachel L. Watkins

The Benning Bandits fell to the Orange Snakes, 4-0, Saturday at French Field. This was the third game of the season for the 5- and 6-year-old teams.

"Good game," both teams said as they smiled and high-fived each other at the end of the contest.

Lindsey Merritt, 5, said even though his team didn't win, he had fun anyway.

"I loovvvee soccer," he said. "I like to run and see if I can get the ball from the other team."

Merritt said he uses his imagination in the game.

"I pretend like the soccer ball is a gum ball and the goal is a gum ball machine — it makes the game more interesting," he said.

Five-year-old Elsa Hallman likes soccer too.

"My favorite part is getting the ball in the goal," she said.

See **Teams**, *B3*



Christian Molina kicks the ball. This was the third game of the season for the 5- and 6-year-old teams.

Rachel L. Watkins

WEEK 6

FORT BENNING PICK 12

	CARL PIGNATO *TCM SBCT* *8-4* *38-22*	LORI EGAN *Bayonet Editor* *6-6* *35-25*	CAPT STEPHEN MAGENNIS *Aide-de-Camp* *8-4* *36-24*	MICHELLE GORDON *Public Affairs* *4-8* *33-27*	SFC BRANDON BARNETT *TCM SBCT* *5-7* *31-29*	COREY MCCOY *Chattco High School Junior* *6-6* *30-30*
Vanderbilt at Georgia	Georgia	Georgia	Georgia	Georgia	Georgia	Georgia
Kansas at Oklahoma	Oklahoma	Oklahoma	Oklahoma	Oklahoma	Oklahoma	Oklahoma
Ohio State at Michigan State	Ohio State	Ohio State	Michigan State	Ohio State	Ohio State	Michigan State
Missouri at Texas	Texas	Texas	Missouri	Texas	Missouri	Missouri
Wake Forest at Maryland	Wake Forest	Wake Forest	Maryland	Wake Forest	Wake Forest	Wake Forest
LSU at South Carolina	LSU	LSU	South Carolina	LSU	LSU	LSU
San Diego at Buffalo	San Diego	San Diego	San Diego	San Diego	Buffalo	San Diego
Minnesota at Chicago	Chicago	Chicago	Chicago	Chicago	Minnesota	Chicago
Baltimore at Miami	Miami	Miami	Miami	Miami	Miami	Baltimore
New Orleans at Carolina	New Orleans	Carolina	New Orleans	Carolina	New Orleans	New Orleans
Indianapolis at Green Bay	Indianapolis	Indianapolis	Indianapolis	Indianapolis	Indianapolis	Indianapolis
Denver at New England	New England	Denver	New England	Denver	New England	Denver

NOTE: Picks are made by Wednesday afternoon.

Place the blame where it belongs, not on the coaches

BAYONET CORRESPONDENT
Erin A. Nash

Another sports season has begun, and I'm back up on my soapbox.

My son is on the 9- and 10-year-old Fort Benning Bengals tackle football team. It's his first year playing tackle football, which is the case for a lot of the others on the team. There is a lot of learning involved in football, from the positions they play, to the different plays and much more.



Luckily, we have a few men who stepped up and volunteered to coach the boys. The coaches have their own lives, their own families, and some don't have children on the team. Yet, they are out there for two hours every night teaching the boys the fundamentals.

What bothers me is a lot of the parents choose to blame the coaches for every little thing that goes wrong.

It has been heartbreaking to see our team lose so badly in their two games. But, to blame the coaches for most of what happened is wrong. Sure, there were times I got frustrated, when our team was penalized for having only nine players on the field.

This happens to coaches all the time — at every level. Aren't there 11 guys on that field at one time that shoulder should some of that blame?

Is it the coach's fault if a snap is fumbled, or a quarterback throws an interception? I have a great appreciation for my son's coaches for giving up their time and volunteering to spend their evenings with my son and the other 24 players. The coaches do the best they can with the kids they have. Every child is given the chance to play.

Early in the season, over a month and a half ago, the coach sent our kids home with a play sheet. He told them to study them. If your child doesn't know the play, even after endless rehearsals at practice, then that's not the coach's fault.

Coaches make easy targets for anger. It's unfortunate that they should bear the brunt of a parent's frustration.

If you think you could do a better job why not volunteer to coach?

SPORTS BRIEFS

ON POST

HARVEST REPORTING

Hunters are reminded that all deer, turkeys, hogs, doves, squirrels and quail harvested on Fort Benning must be reported using the TELTRACK Hunter Control System by calling 706-545-8387 and selecting menu item number 4.

EAR TAGS

Auburn University is conducting a study of the feral pigs on Fort Benning to understand their population size, reproductive rates, movement patterns and food habits. This information will help determine what impacts feral pigs have on habitat, wildlife populations and military training.

Pig hunters, please report the ear tag number, ear tag color, date harvested and general location of harvest to the Conservation Branch.

Several pigs have been fitted with radio-tracking collars to help determine habitat use.

Please attempt to identify and avoid harvesting collared pigs. If a collared pig is harvested or found, please return the collar to the Conservation Branch, First Division Road, Building 5884, Harmony Church.

For more information, call 706-544-7079, 706-544-7516 or 706-544-7319.

OFF POST

BREAST CANCER AWARENESS

Tidwell Cancer Foundation is proud to present the "Paint The Park Pink" walk and pancake breakfast for Breast Cancer Awareness celebration October 18 starting at 8 a.m. at Ashley Furniture Store, 6499B Whittlesey Road.

For registration information please visit www.tidwellcancerfoundation.org or call 706 507-0123

BEGIN AGAIN FARMS RESCUE RIDE

A national Rescue Ride October 19 will benefit Begin Again Farms, a local equine shelter. The ride and walk will be held at Begin Again Farms, 2035 Harris Road, Ellerslie, Ga.

Sign-in is at 8:30 a.m. and includes a free continental breakfast and T-shirt. Registration is $20. Funds will go to help abused or unwanted horses.

For more information or to register, visit www.nationalrescueride.org or call 706-315-6945.

OMEGA FUN RUN/WALK

The Omega Psi Phi Fraternity will host a fun run from 9 a.m. to noon Oct. 25 at the Riverwalk near Rigdon Park in Columbus to raise money for scholarships.

Registration costs $20 in advance and $25 the day of the race. Awards and prizes will be given at the end of the event.

For more information, call 706-576-4888.

MEMORIAL RUN

The Aaron Blake Reynolds Memorial 5K will begin at 9:30 a.m. Nov. 1 at Hardaway High School in Columbus. The run will raise funds for a wrestling facility for the school. Aaron, who died of a brain aneurism last year, was formerly the captain of the Hardaway wrestling team.

The deadline for early registration is Wednesday, and the cost is $10 for students and $15 for adults. Registration is $20 for adults and $15 for students Oct. 16 through Nov. 1.

A moisture wicking shirt is available while supplies last. A one-mile fun run will begin at 9 a.m. Trophies will be awarded after both races.

For more information or to register, contact Lynne Williamson at 706-615-1480 or e-mail lynnew67@yahoo.com

PIE GOLF TOURNAMENT

Partners in Education will host its annual golf tournament at 11:45 a.m. Nov. 7 at Bull Creek Golf Course in Midland, Ga.

For more information, contact Dana Whaley at 706-596-7005 or dwhaley@columbusgachamber.com.

CHEERLEADING CHAMPIONSHIPS

The Columbus Georgia Sports Council will host the Georgia High School Association State Cheerleading Championships at 8 p.m. Nov. 7 and 8 in the Columbus Civic Center. Tickets are $10.

For more information, call 706-660-1996.

MEMORY WALK

Brookstone School will host its annual Columbus Memory Walk to raise awareness and funds for the Alzheimer's Association in Columbus.

The walk will begin at 8:30 a.m. Nov. 8 at the high school, 440 Bradley Park Dr., Columbus. Food, entertainment and prizes are provided. T-shirts are available for all who raise $150 or more.

For more information, call 706-327-6838

SKATING LESSONS

GT Speed Inline Skate Team offers skating lessons from 9 to 10:30 a.m. Saturdays at Jam Skate Center, 4817 Milgen Road, Columbus.

The cost, $6, includes skate rental. Helmet wear is required. Loaner helmets are available while supplies last. Speedskaters are needed for race team.

For more information, call 706-392-3629.

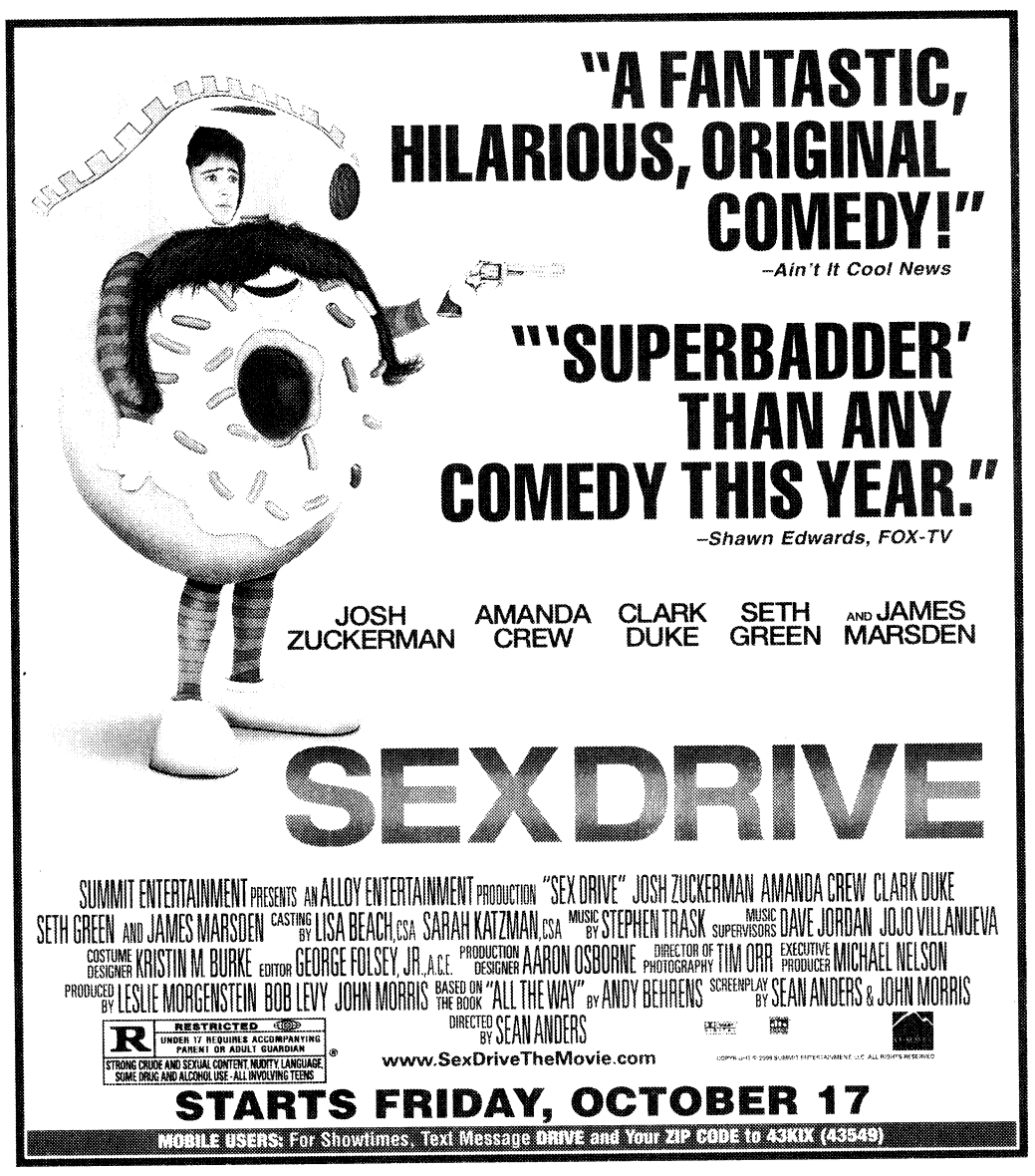





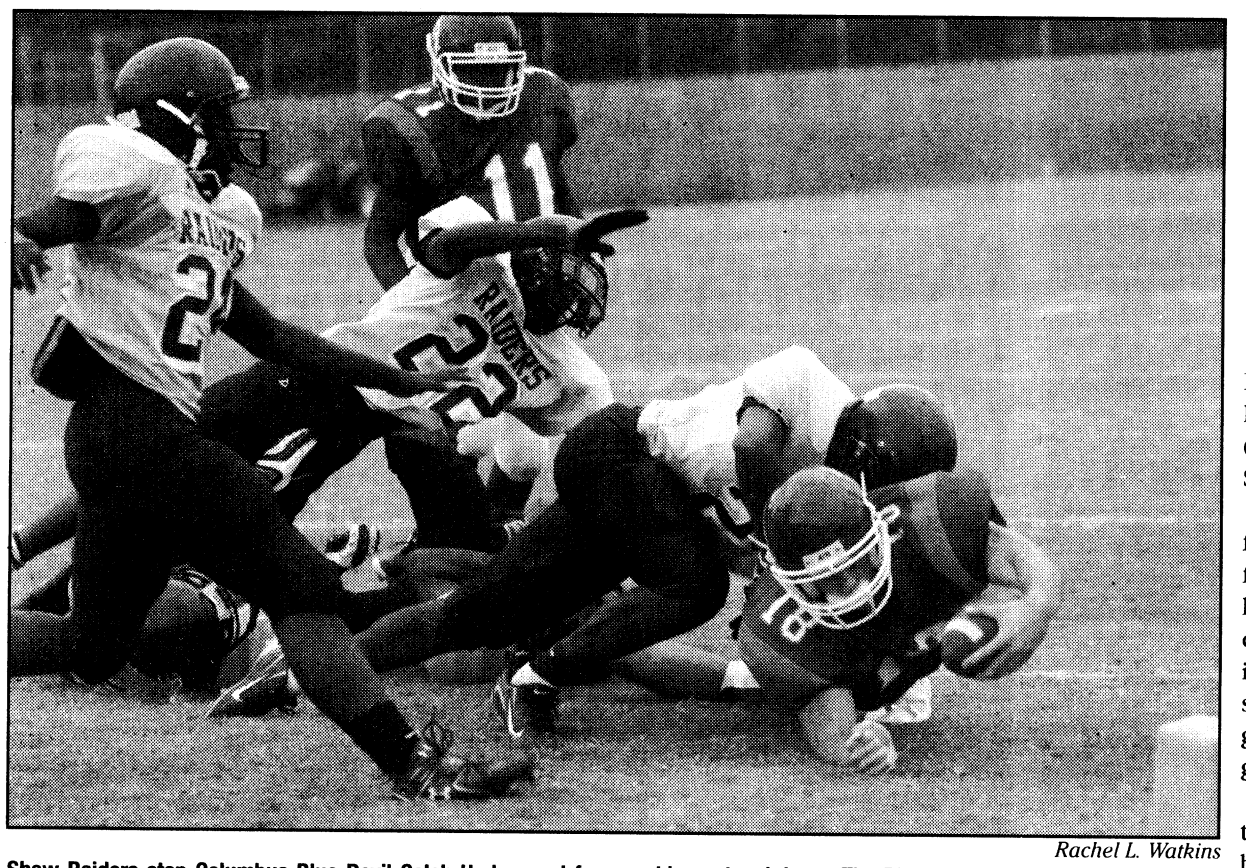

Rachel L. Watkins

Shaw Raiders stop Columbus Blue Devil Caleb Underwood from making a touchdown. The Blue Devils fell to the Raiders 46-7 Saturday at Kinnett Stadium.

Raiders spank Blue Devils in HS action

THE BAYONET
Rachel L. Watkins

The Columbus High School Blue Devils (1-5 overall, 0-3 Region 2-AAA) lost to the Shaw High School Raiders (2-5 overall, 2-1 Region 2-AAA) 46-7 Saturday at Kinnett Stadium.

Shaw led 13-0 at the end of the first quarter. Shaw scored their final touchdown of the quarter to lead 20-0 at the intermission. Shaw continued to rack up 26 more points in the second half, while Columbus scored its lone touchdown of the game with 7:25 remaining in the game.

"I think we could've worked together more as a team and been a little faster," said Columbus linebacker Steven Drisker. "I'm gonna try and push the team harder next time."

Drisker has been playing football for about eight years.

"You always gotta go into a game doing your best," he said.

Senior Blenner DaSilva thought there were a lot of mistakes on defense.

"For the next game, we need to play a stronger defense to turn the game around faster," he said.

The Blue Devils played against Kendrick High School Thursday. Columbus has three more games to play before the season is over. They play LaGrange High School at 7:30 p.m. Friday at Memorial Stadium. For a game schedule, go to http://www.columbushighga.org/studentactivities.aspx.

Teams: Play Saturday

Continued from B1

There are 34 youth soccer teams on post. They have five games left until the end of the season. Teams play from 9 a.m. to noon Saturdays at French Field. Child, Youth and School Services offers other sports, including soccer, basketball and cheerleading, for elementary to high school students.

CYS is always looking for volunteer coaches, said Linda Laine, sports and fitness director at CYS.

For more information on soccer or other sports on post, call CYS at 706-545-2079 or visit Building 104 on Marchant Avenue. To volunteer, call 706-545-3582 or 706-545-1853.

DAVID L. ROBERTS
MILITARY LAW DEFENSE ATTORNEY
Court-Martials ■ DUI ■ Felonies ■ Misdemeanors
★ GCM - BCD - SUMMARY Court-Martial Defense
★ Administrative Separation Boards - Officer & Enlisted
★ ABCMR & Evaluation Report Appeals
★ DUI - SHOPLIFTING Defense in Georgia & U.S. Magistrate Courts
★ Felony & Family Violence Defense
★ Retired Army JAG LTC With Over 30 Years Experience
706-324-7174
825 Second Avenue DAVIDLROBERTSLAW@aol.com Cols, GA 31901

4.25% APY*
Certificate Special
For a limited time only!
$100 minimum,
1-year term EasyStart℠
Not a member? Join today!
We serve Army active duty, retired, reserve, National Guard, DoA civilians and their families.
NAVY FEDERAL Credit Union
Our Fort Benning Branch
Columbus Park Crossing South Shopping Center
5550 Whittlesey Blvd., Suites 810 and 820
We serve where you serve*
ARMY ★ MARINE CORPS ★ NAVY ★ AIR FORCE
navyfederal.org
*Annual Percentage Yield. Rate for the $100 minimum EasyStart effective September 29, 2008. To be eligible for the special rate on an EasyStart certificate, members age 18 or older must have a Navy Federal checking account, have a monthly minimum direct deposit of $500 and have established a monthly minimum automatic deposit of $15 to their EasyStart Certificate. If a checking account and the minimum direct deposit are not established within 90 days, the dividend rate will revert to 3.05% (APY 3.10%). EasyStart offer is limited to one certificate per member. This rate offering is subject to change. Penalty for early withdrawal on certificates. This credit union is federally insured by the National Credit Union Administration. Copyright © 2008 Navy Federal NFCU 10958 (9-08)

KINGS BUFFET
樂萬家
The Best Chinese Restaurant In Town
10% DISCOUNT
for all military & family members
ALL YOU CAN EAT
Over 150 items weekly & over 55 items daily
Items include: Dumplings, Barbecued Pork, Shrimp, Beef, Chicken, Fish, Pork, Soup, Egg Rools, Salad Bar & Fresh Fruits also available
FREE ICE CREAM FOR BUFFET ONLY
Children under 11 Adult
LUNCH (Mon. - Sun.) .....$3.24 .....$5.24
DINNER (Mon. - Sun.) .....$4.24 .....$7.24
10% OFF for Senior Citizen (60 or above), Military and Police
Children under 3 free
Soda • Coffee • Tea $1.29 (Free Refill)
CARRY-OUT BUFFET
LUNCH $3.99 lb. Mon. - Sat.
DINNER $4.99 lb. Mon. - Sat.
No seafood carried out from bar
We are now accepting reservations for your holiday and organization parties
We Accept Credit Cards
(706) 685-3127
(706) 685-1328
3250 Victory, Dr., Columbus, GA 31903
HOURS
LUNCH
Monday - Sunday
11 a.m to 3:30 p.m
Friday - Saturday
DINNER
Monday - Sunday
4 p.m. - 10 p.m.
4 p.m. - 11 p.m.
Exit 1B
I-185
Ft Benning Road
N. Lumpkin Rd
S. Lumpkin Rd
Leslie Dr.
WE ARE HERE!

ROOSEVELT WARM SPRINGS *FEATURING*
Blanchard Hall, New Home of Outpatient Services
Experience our modern, one-stop-shop for outpatient needs.
Roosevelt Warm Springs has been "making a difference in the lives of people with disabilities" for eight decades and with a new $7 million outpatient complex, Blanchard Hall, that difference should continue for a long time to come. If you are a veteran in need of outpatient care, contact us about the services we provide in the following:
Rehabilitation Technology | Diabetic Foot Care | Prosthetics and Orthotics
Seating and Wheeled Mobility | Outpatient Therapy
Call 706-655-5000
Located only 40 minutes from Ft. Benning in picturesque Warm Springs, Ga., Roosevelt Warm Springs has been "empowering individuals with disabilities to achieve personal independence" for 80 years. It's a legacy that includes the military (1940s and '50s) and a legacy we intend to renew.
Visit our website at www.rooseveltrehab.org and let us help restore the independent lifestyle every soldier deserves.
ROOSEVELT WARM SPRINGS
ROOSEVELT WARM SPRINGS INSTITUTE FOR REHABILITATION
P. O. Box 1000 | Warm Springs, GA 31830-1000 | 706-655-5000 | Fax 706-655-5011 | www.rooseveltrehab.org.
GEORGIA DEPARTMENT OF LABOR

RNR
RENT-N-ROLL
Custom Wheels & Tires

20" Wheels & Tires
INSTALLED $1199
FREE INSTALLATION, FLAT REPAIR, LOCKS & LUGS
NO CREDIT HASSLES!

BUY TODAY • RENT-N-ROLL • 120 DAYS SAME AS CASH

Hours We Roll M-F 10a-7p Sat 9a-5p

COLUMBUS, GA
3922 Buena Vista Road.....706.565.9442
RIVERDALE, GA (Atlanta Metro Area)
7037 Hwy 85 .....770.997.7368
STONE MOUNTAIN, GA (Atlanta Metro Area)
4879 Memorial Dr.....404.292.3733
MACON, GA
1251 Eisenhower Pkwy.....478.788.1222
PANAMA CITY, FL
746 West 15th St.....850.522.8445

MILITARY DISCOUNT
10% OFF
BRING IN THIS COUPON AND YOUR VALID MILITARY I.D. AND GET AN ADDITIONAL 10% OFF YOUR PURCHASE.
Some restrictions may apply. See store for details. RNR ©

www.RNRWheels.com
Proud member of WHEEL INDUSTRY COUNCIL TIA

Promotion pricing, on select wheels & tires while supplies last. All pictures in ad are representative only. Not responsible for typographical errors in ad. See store for details.
RNR CUSTOM WHEELS & TIRES H2H-MIL-0708

HIBACHI $4.99 Hibachi Chicken
Fresh Japanese Food Fast express
Just The Way You Like It!

Appetizers
Spicy Chicken Wings..... $5.99
Eggroll..... $1.25
Veggie Eggroll..... $1.25
Crab Ragoons (6)..... $3.99
Asian Dumplings (6)..... $3.99

Soup & Salad
Onion & Mushroom..... $1.99
Plain House Salad..... $3.99
Chicken Salad..... $4.99
Steak Salad..... $5.99
Shrimp Salad..... $6.99

Homemade Hibachi Dressing, Ranch, Honey Mustard, Sesame Ginger, Blue Cheese, Raspberry Vinaigrette

Kids Meals
All kids meals served with fried rice
Fried Chicken Nugget.... $3.99
Fried Shrimp..... $3.99

Main Menu
All entrees served with fried rice, vegetables & sauce
Hibachi Chicken....Half $4.50
Whole $4.99
Hibachi Steak.....Half $4.99
Whole $5.99
Hibachi Shrimp.....Half $5.50
Whole $6.99
Hibachi Grouper.....Half $6.99
Whole $7.99
Hibachi Scallops.....Half $7.99
Whole $9.99
Steak and Chicken..... $8.99
Seafood Combo..... $10.99
Surf and Turf Combo.... $9.99

Tempura
All tempura served with fried rice, vegetables & sauce
Tempura Chicken..... $4.99
Tempura Shrimp..... $6.99

Teriyaki Rice Bowls
Chicken Bowl..... $4.50
Steak Bowl..... $5.50
Shrimp Bowl..... $6.50
Veggie Bowl..... $3.99



Dine-In or Drive-Thru!

Seconds From Main Post Gate!
3807 Victory Drive
Heritage Corners
706-687-8884

REDUCING RISK
PROTECTING TROOPS
SAVING LIVES

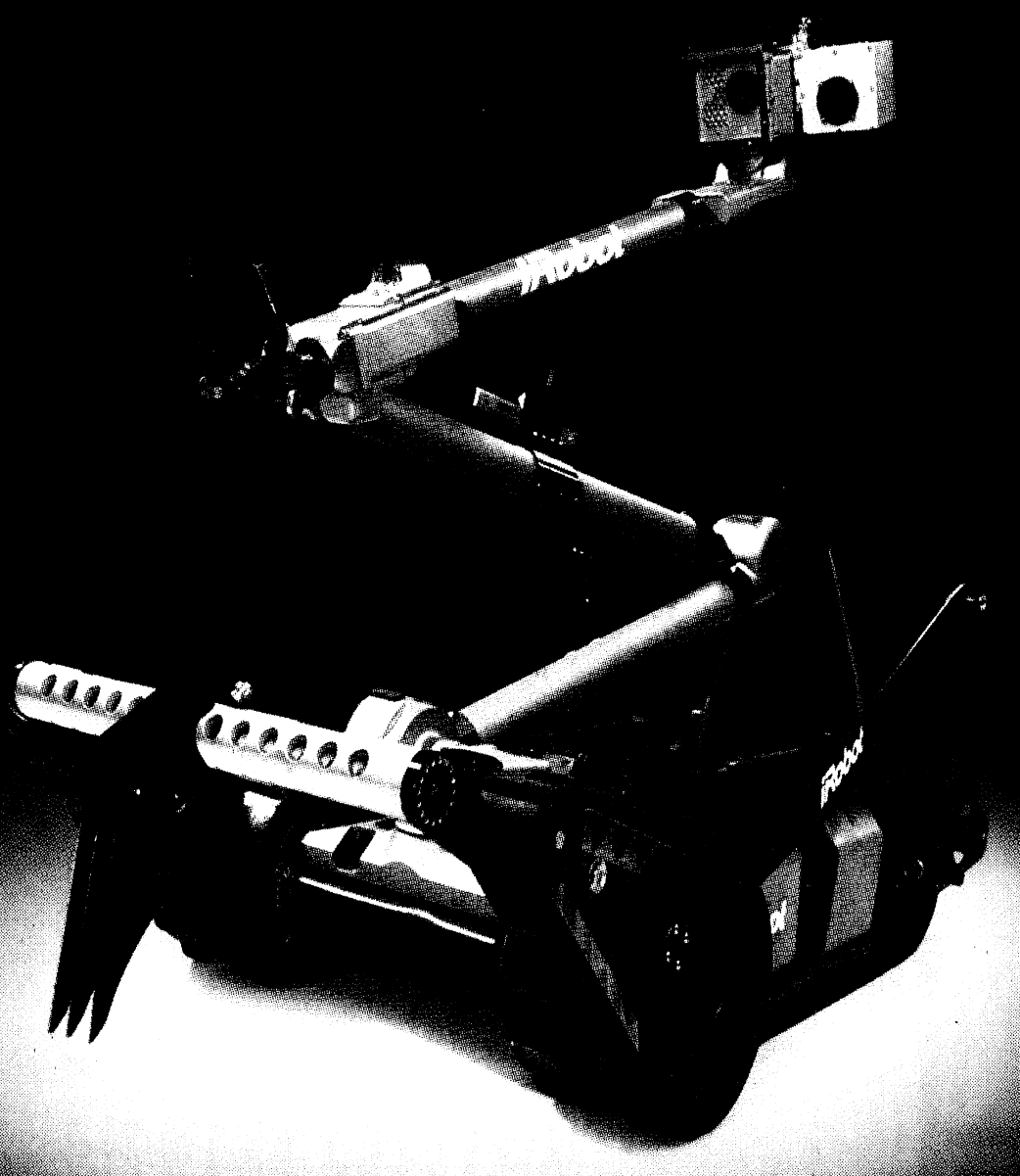

iRobot:
The Robot Company

iRobot is a global leader in practical robots. Founded in 1990, iRobot has nearly two decades of experience building robots that raise the worldwide standards of safety and living.

iRobot's government and industrial robots save lives every day. More than 1,500 iRobot PackBot robots have been delivered to military and civil defense forces, performing dangerous missions while keeping troops out of harm's way.

iRobot
www.irobot.com

iRobot proudly supports all branches of the U.S. military

Ashworth UNIVERSITY

Let Ashworth help you study ANYWHERE for a career that can take you EVERYWHERE!

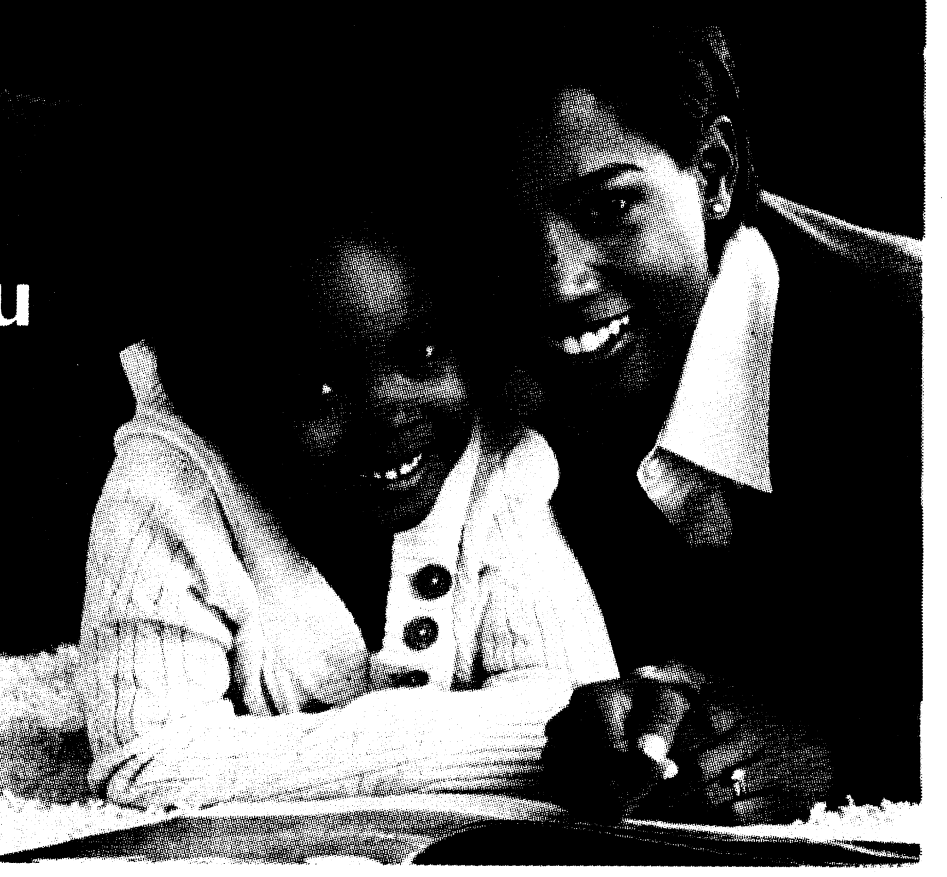

Now every member of your military family can get a great education with no out-of-pocket costs!

You and your spouse deserve a great education, and now you can get it! Ashworth can help you choose from over 70 different programs to find a career that's in demand all over the country in fields such as:

- **Medical Transcription & Billing**
- **Child Care & Childhood Education**
- **Business & Finance**
- **And Many More**

We're fully accredited and approved for DANTES, and GI Bill funding, so you can get an Ashworth education with **no out-of-pocket costs!** And your spouse can get funding through the Career Advancement Accounts program.

Ashworth's flexibility makes it easy to study anytime and anywhere you like. Our online option lets you **study 24 hours-a-day, 365 days a year** no matter where in the world your military career takes you.

Fort Benning Spouses:

Get up to $6,000 for your education!

Now you, too, can get the money you need! Learn how you can get up to $6,000* to further your education through the Career Advancement Accounts program. Call an Ashworth military expert at **1-866-604-4555** for more information now!

*Eligible spouses can receive $3,000 per year for a maximum of 2 years

Fully Accredited by:

Get the great education that leads to a great career!

Call 1-866-604-4555 Or visit www.AshworthMilitaryFamily.com



Congratulations, you did it!
Now please, do it again.

Every two seconds, someone needs blood. The problem is that our needed seven-day supply has dwindled. So, even if you've already donated blood this year, we're asking you to please give again. If you're an eligible donor, call **1-800-GIVE-LIFE** to schedule your next appointment. **www.redcross.org**

American Red Cross

Together, we can save a life

Here's My Card...

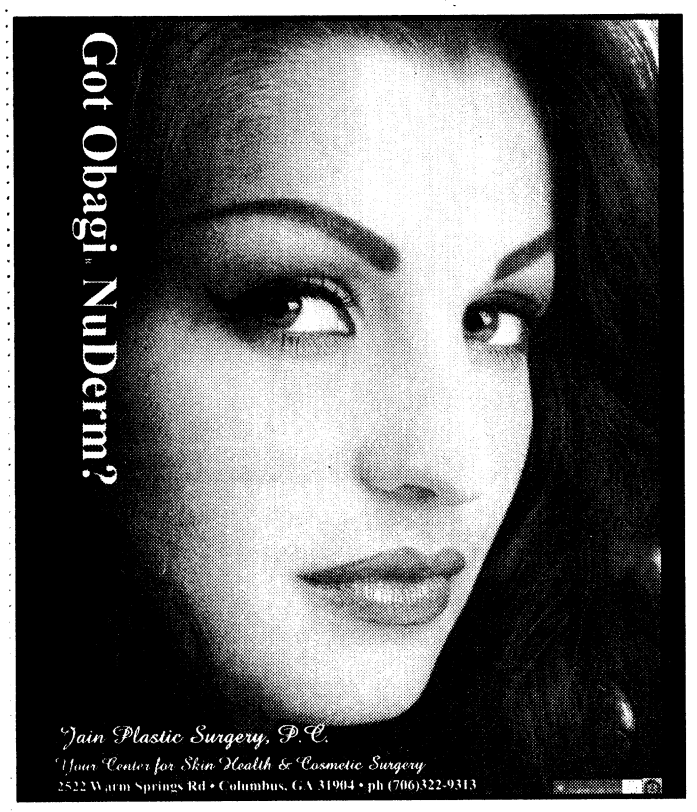

Cusseta
MINI STORAGE
5 X 10 10 X 10 10 X 15 10 X 20
VISA
706-989-1827

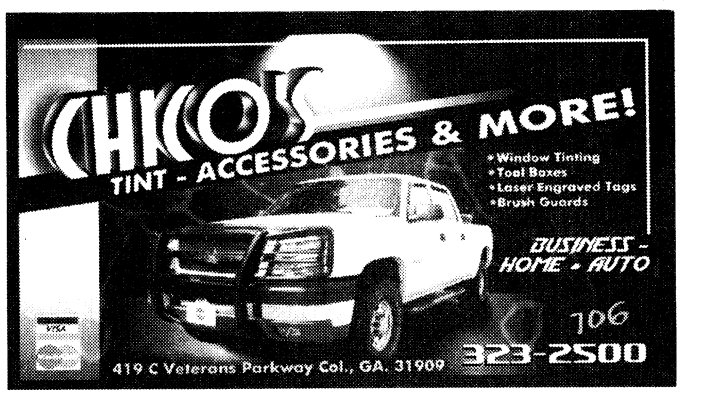

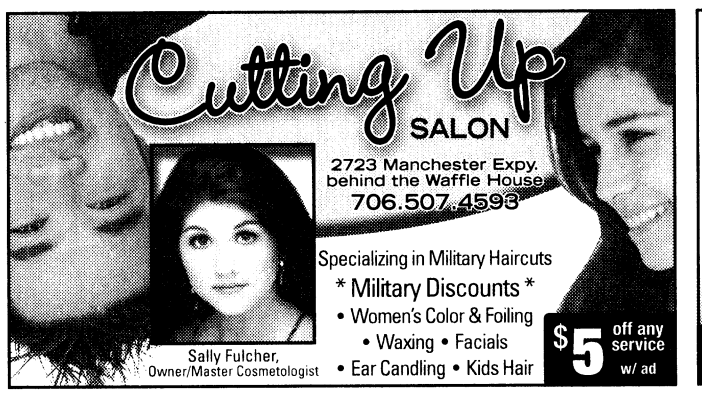

NORMITA'S
Latin American
Restaurant & Deli
offers you the lowest prices of the area!
Buffet all you can eat $6.79 • Lunch Special $4.59
Regular Lunch $5.10 • **New Mofongo Buffet Thursdays**
Located on 2036 Ft. Benning Rd. (ex-Flamingo Rest, close to Ft. Benning)
706-221-4692 • Mon-Fri 11:15am-6:45pm, Sat 12:00pm-5:00pm
Normita's Restaurant has reservations available for Special military events, birthday parties, baby showers, etc.

KIM'S BOOTS n SHOES
SALES & REPAIR



We Sell All Type Military Boots
• Belleville • Altama • Wellco
• Cororan • Matterhorn • Blackhawk
• Rocky • Danner
AAFES
MAIN POST MINI-MALL
Mon-Sat 9-6 • Sun 12:30-3
Sales & Repair • Resole & Modify Drainage Vents
(706) 689-2175

Independence Place
APARTMENTS
The Place You Can Call Home
Resort Style Living
Fully Furnished Units
Flexible Leasing Options
1534 Antietam Dr.
Columbus, GA 31907
706-689-1026
Located right next to Sand Hill.
www.LiveAtIndependence.com

Nothing feels closer to home.
• Large Outdoor Pool
• Game Room
• FREE Wireless Internet
• FREE Internet Access in Lobby
• FREE local Calls
• FREE Continental Breakfast
• Commercial Rates Available for Fort Benning Contractors

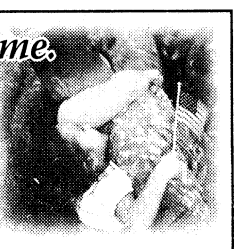

"The Best Value Under The Sun"
DAYS INN-FORT BENNING
3170 VICTORY DRIVE
FOR RESERVATIONS CALL
(706) 689-6181
Days Inn
JUST 2 MILES FROM FORT BENNING GATE

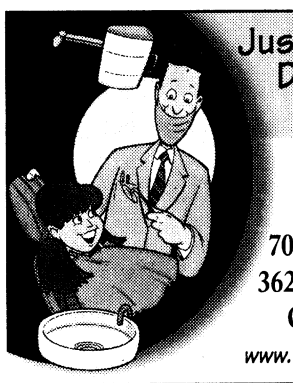

Just Because You Fear the Dentist Doesn't Mean Your Kids Have To...
Mark A. Lawrence, D.D.S., P.C.
Cephas V. Thomason, III, D.D.S.
Pediatric Dentistry
706-327-6262
3623 Calvin Dr.
Columbus
www.Kidzteeth.com

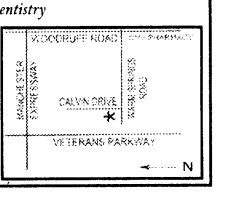

COLUMBUS' KIDS DENTIST!
Dr. James Lopez, DDS, MS, MS, PC
The convenience of orthodontics and pediatric dentistry in one location.
Tricare Accepted!



1834 Warm Springs Rd. • 706-324-1834 • columbuskidsdentist.com

WE MAKE MOVING EASY!
PACKER'S, LLC
706-587-7834

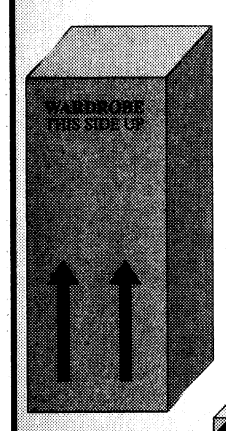

• PACKING & UNPACKING SERVICES
• SUPPLIES & RENTAL BOXES
• CREDIT CARDS ACCEPTED
• FREE ESTIMATE
• **BONDED & INSURED**

Hill Gets It RIGHT!

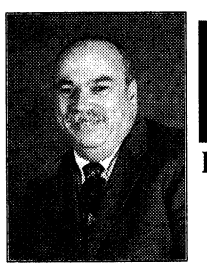

COLDWELL BANKER
KENNON, PARKER, DUNCAN & KEY
5670 Whitesville Road
Each office is independently owned and operated
Clum Hill:
• Certified USAA Military Specialist
• Licensed in GA & AL
Because our Soldiers deserve the BEST!
706-718-6810 • clum.hill@coldwellbanker.com • www.house-hunting.com/CLUMHILL

POWDER COATING OF COLUMBUS, INC.
2218 12TH AVENUE, COLUMBUS, GA 31901
706.563.0562
powdercoatingcolumbus.com
CALL US FOR ALL YOUR FINISHING NEEDS!
MOTORCYCLE, CAR RESTORATION, FENCING, FURNITURE, STEEL OR ALUMINUM

The Best Value Under the Sun!
New Rooms with Great Rates
Complimentary Breakfast
Guest Laundry Room

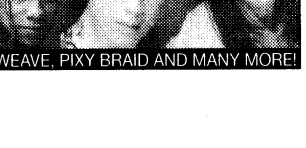

Days Inn
DAYS INN NORTH – FORT BENNING
3452 Macon Rd.
For Reservations:
706-561-4400
www.daysinn.com/hotel/07227
or www.thebayonet.com

"Stop. Go. Pennzoil."
PENNZOIL
PENNZOIL 10 MINUTE OIL CHANGE
QUICK • CLEAN • CONVENIENT
Change Oil, Lube Chassis, New Oil Filter, Wash Windshield
Check: Air Filter, Tire Air, All Fluids, Wiper Blades
Vacuum Interior, Tire Rotation and more!
706 324-7863
920 Veterans Pkwy.
No Appointment Necessary!

Cool off at Monkey joes parties play
with these savings...
$99 WEEKDAY PARTY PACKAGES AVAILABLE
*Pizza included for Weekend Party Packages
CALL 706-507-5480 TODAY TO RESERVE YOUR TIME

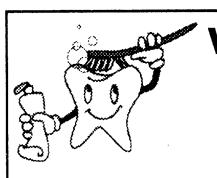

Vincent J. Pasquarello, DMD
Family Dentistry
2751 Warm Springs Rd.
Suite B
Columbus, GA 31904
(706) 221-2824
(706) 221-2834
Military Families Welcome
New Patients Welcome
Now Accepting:
United Concordia/Tricare
Metlife · Cigna · Delta Dental
Convenient Hours

Imagine having the look you want.
• Breast Augmentation
• Breast Lift & Reductions
• Ultrasonic Liposuction
• Abdominoplasty (Tummy Tuck)
• Botox® Juvéderm®
• Cosmetic Fillers
• Obagi® NuDerm Products
• Cosmetic Surgery of the Face, Eyes & Nose



Chattahoochee PLASTIC SURGERY P.C.
Vincent A. Naman, MD
Board Certified Plastic Surgeon
706-494-7700
www.chatplasticsurgery.com

Here's My Card...
THE BAYONET
www.thebayonet.com
To advertise your business in The Bayonet call **706.317.2106.**

BEST BRAIDS IN COLUMBUS
MAGGIE
PROFESSIONAL HAIR BRAIDING
CUSTOMER SATISFACTION IS OUR PRIMARY CONCERN
PROFESSIONAL EXPRESS SPECIALIZING IN ANY KIND OF BRAIDS AT REASONABLE COSTS
7 DAYS A WEEK
24 HR APPT WELCOME
WALK-IN WELCOME
2109 WYNNTON RD
COLUMBUS, GA 31906
706-320-9034
MICRO, FRENCH, KINKY TWISTS, FLAT TWIST, WEAVE, PIXY BRAID AND MANY MORE!



*PROOF OF ELIGIBILITY REQUIRED. CREDIT EFFECTS TERMS. QUALIFIED BUYERS ON SELECT KIAS. PLUS TAX, TAG, FEE AND REBATE. OFFERS DON'T COMBINE. EXPIRES OCT. 20TH.

PIONEER CREDIT BANK REPOSSESED LIQUIDATION SALE!

BUYERS ON SITE FOR HIGHEST TRADE IN VALUE
OVER 65 VEHICLES FOR IMMEDIATE PUBLIC DISPOSAL

$39 DOWN PAYMENT THEN START MAKING PAYMENTS*
BANK REPOS • PROGRAM CARS • OTHERS
130 CARS • TRUCKS • VANS • SUVS • DOMESTICS • IMPORTS • MORE VEHICLES ARRIVING DAILY

$39 Down Example: 2005 Honda CRV, Stk#BP7821. 72 months, $335 per month with $39 down at 6.95% APR with approved credit plus tax and title. Sale Price $17,900.

VEHICLES INFORMATION
ALL VEHICLE TITLES HAVE BEEN CLEARED FOR TRANSFER TO PROSPECTIVE NEW OWNERS. MANY VEHICLES STILL UNDER WARRANTY.

PRICING INFORMATION
PAY THE $39 DOWN PAYMENT* THEN START MAKING PAYMENTS. FIRST COME FIRST SERVED. PAYMENTS WILL BE CLEARLY MARKED. **OFFERS MAY BE BELOW THE POSTED SETTLEMENT AMOUNT.** VEHICLES SELL TO THE FIRST BUYER WHERE PURCHASE OFFER IS APPROVED.

$39 Down Example: 2003 Suzuki Aeiro, Stk#853040B. 60 months, $149.50 per month with $39 down at 8.95% APR with approved credit plus tax and title.

SALE INFORMATION
THIS WEEKEND ONLY, BUYERS WILL BE ON SITE TO OFFER TOP PAY FOR YOUR TRADE-IN, PAID FOR OR NOT. PIONEER CREDIT WILL BE ON HAND TO ASSIST YOU WITH YOUR SPECIAL CREDIT NEEDS.

CREDIT PROBLEMS? WE'RE HERE FOR YOU!
$3 MILLION IN CREDIT WILL BE AVAILABLE FOR THIS EVENT. IF YOU'VE HAD CREDIT PROBLEMS IN THE PAST, PIONEER CREDIT IS AGGRESSIVELY SEEKING NEW ACCOUNTS. WE'VE HELPED HUNDREDS OF FINANCIALLY TROUBLED CUSTOMERS. BRING CURRENT DRIVERS LICENSE, HOME PHONE BILL AND PAYCHECK STUBS.

EVENT DATES: FRIDAY OCTOBER 17th
3 DAYS ONLY — SATURDAY OCTOBER 18th
SUNDAY OCTOBER 19th

PRICED BELOW KELLEY BLUE BOOK!
PRICED BELOW N.A.D.A. VALUE!

STARTING AT JUST **$199**

THAT'S THE PRICE! NOT A PAYMENT!

$199 Example: 1995 Olds Cutlass, Stk#811016B, plus tax and title.

ALL REPOSSESED VEHICLES MUST BE LIQUIDATED BY SUNDAY AT 5PM!

(706)324-4161

THIS SALE TO BE HELD AT CARL GREGORY 2201 VICTORY DRIVE • COLUMBUS, GA

THE BAYONET
FRIDAY, OCTOBER 17, 2008

COMMUNITY

Benning Bazaar C5

Pow Wow begins today

THE BAYONET
Cheryl Rodewig

The 12th annual Ossahatchee Pow Wow and Indian Festival starts today in Hamilton, Ga. It will include Native American crafts, food, music and more.

"It's different," said Lisa Scully, coordinator for the festival. "It's not like going to a ball game or a movie. Everything is bright, colorful. The flute music is gorgeous. The dancing is beautiful. It's learning but fun."

The festival is open from 10 a.m. to 10 p.m. Saturday and from 10 a.m. to 5 p.m. Sunday at the Harris County Soccer Field, Highway 116, Hamilton.

There will be drum competitions, dancing contests, storytelling and demonstrations of native skills, such as hide tanning, basket weaving and archery. Okefenokee Joe will be on hand with several of the world's most venomous snakes. Handmade crafts, from pottery to leather goods, will be on sale both days.

Everybody is going to learn something, Scully said, for example, how Native Americans made sure no part of an animal went to waste.

"You might as well have called the buffalo Wal-Mart. You used it for clothing, tools, food and shelter," said Bernie Talley, part Cherokee Indian, who has been volunteering with the festival since it began.

"Before it was called a Pow Wow, it was a celebration," Talley said. "It was a time to meet old friends and make new friends."

This festival will give the public "a taste of native culture" and ancient celebration, he said.

The public can taste authentic Native American food, from buffalo burgers to Indian tacos and even fry bread, a native concoction similar to funnel cake. The festival will include representatives from tribes across the country.

It's the only place around to see a dress covered in bells, teepees and hoop dancing, a "nonstop" dance, Scully said.

"This is a once-a-year experience," she said. "It's worth the trip."

Admission is $8 for adults, $5 for children 6 to 12 and free for children 5 and younger Saturday and Sunday. Admission for school groups from 9 a.m. to 2 p.m. today is $2 per person. Parking is a $1 donation to Boy Scouts of America.

For more information, call 706-628-7653 or visit the Web site at www.ossahatchee.org.

Farm-style fun

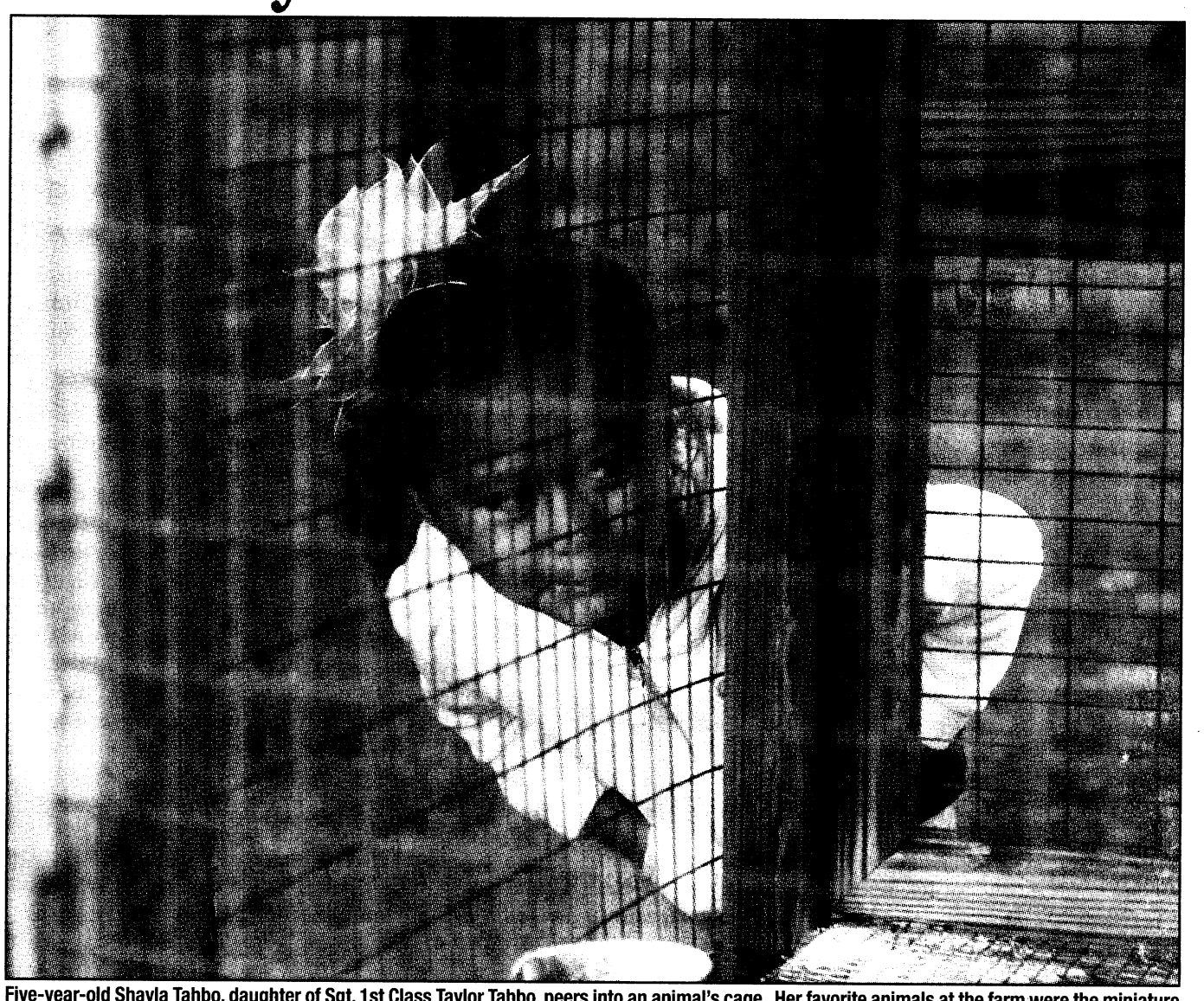

Five-year-old Shayla Tahbo, daughter of Sgt. 1st Class Taylor Tahbo, peers into an animal's cage. Her favorite animals at the farm were the miniature horses, Shayla said. She also enjoyed picking out pumpkins, she said, which will be used later for jack-o-lanterns and pumpkin pie.

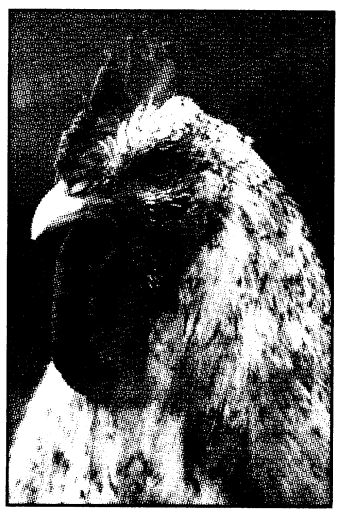

Photos by Cheryl Rodewig

A chicken peers out from inside its cage at Marengo Creek Farms near Opelika, Ala., about 50 minutes from Fort Benning. Animals living on the farm include pigs, a turkey, chickens, goats, miniature horses, racing pigeons, a calf, ducks, rabbits, border collies and more than 300 sheep. The sheep lamb in September. The farm currently has more than 100 babies, which have arrived in the last few weeks. Watching the young lambs interact with their families is fun, said Candy Harvard, who owns the farm with her husband, Stewart.

Marengo Creek opens for fall

THE BAYONET
Cheryl Rodewig

October is here and the pumpkin patch at Marengo Creek Farms is open.

Through the end of the month, visitors can pick out a pumpkin at Ms. Candy's Pumpkin Patch, play in the corn pools and enjoy the hay maze and hayride. On the weekend, try a meal from the concession stand or bring a picnic to eat at one of the shaded tables.

Stewart and Candy Harvard have opened up their farm for seven years now, with the hope of bringing everyday life on the farm to modern families, Candy said.

This working farm has chickens, ducks, goats, rabbits, pigs and a turkey who is "quite a showman," she said. It also boasts more than 300 sheep, several racing pigeons and miniature horses.

Fall is such a wonderful time of year, with its crisp mornings and bright colors, Candy said. On the farm, it's also the season for new arrivals in the sheep family.

"We have about 100 new baby lambs," she said. "They're almost like a group of children. They'll run and chase each other (like) kids playing on a playground. We call it the lamb races."

Besides the "lamb races," there are sheep herding demonstrations with a trained border collie and a 20-minute hayride that loops through the farm, passing a lake, several pumpkins and "fishing" scarecrows.

Seven-year-old Ryan Tahbo, son of Sgt. 1st Class Taylor Tahbo, said his day at the farm was "awesome," especially the hayride, seeing the lake and swimming in the corn pools.

"It's fun because we get to play in corn," he said. "I don't have a big tub of corn at my house."

Reading about a farm in a book or seeing it on TV isn't the same as experiencing it, Candy said.

She and her husband make sure the farm is safe and kid-friendly, making this old-fashioned day at the farm appropriate for all ages.

Admission is $7 per person from 10 a.m. to 5 p.m. Saturday and Sunday. Farm tours are available through November. For more information, visit www.marengocreekfarms.com or call 334-448-6050.

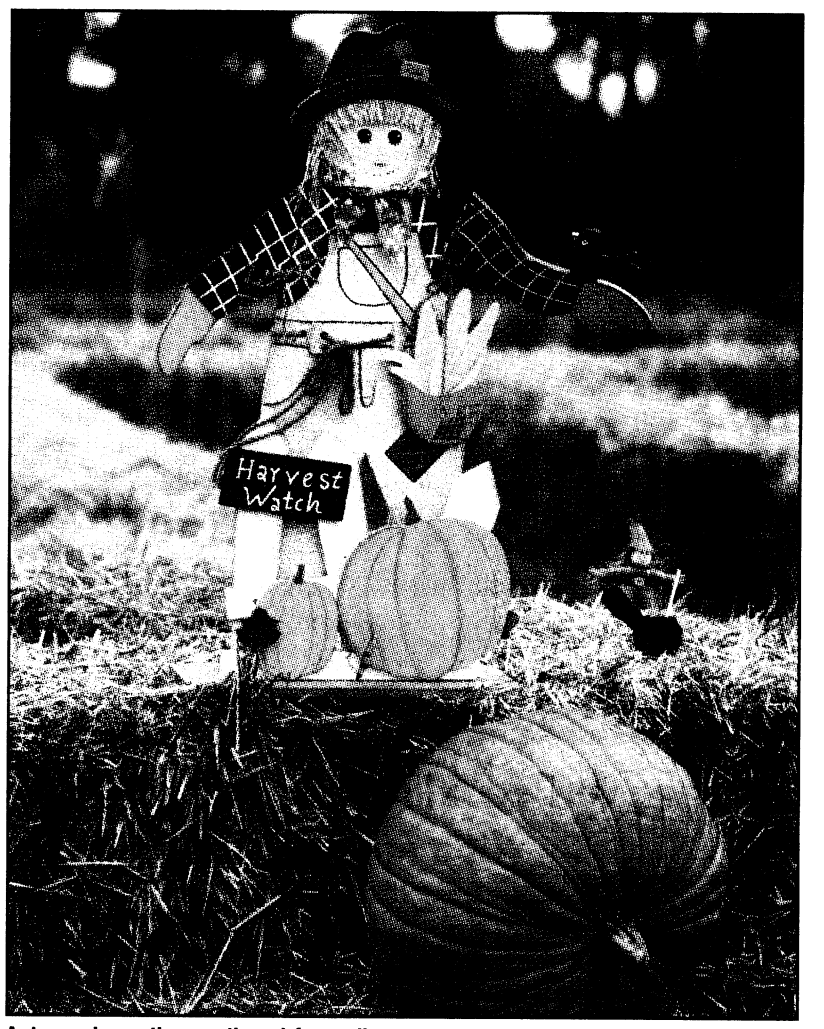

Autumn decorations gathered from all over ornament the hay maze, which is short enough for all visitors to feel at ease, Candy said.



A goat tries to get the attention of 17-month-old Rexford Lockwood, son of Sgt. 1st Class Robert Lockwood, who visited Marengo Creek Farms Sunday.

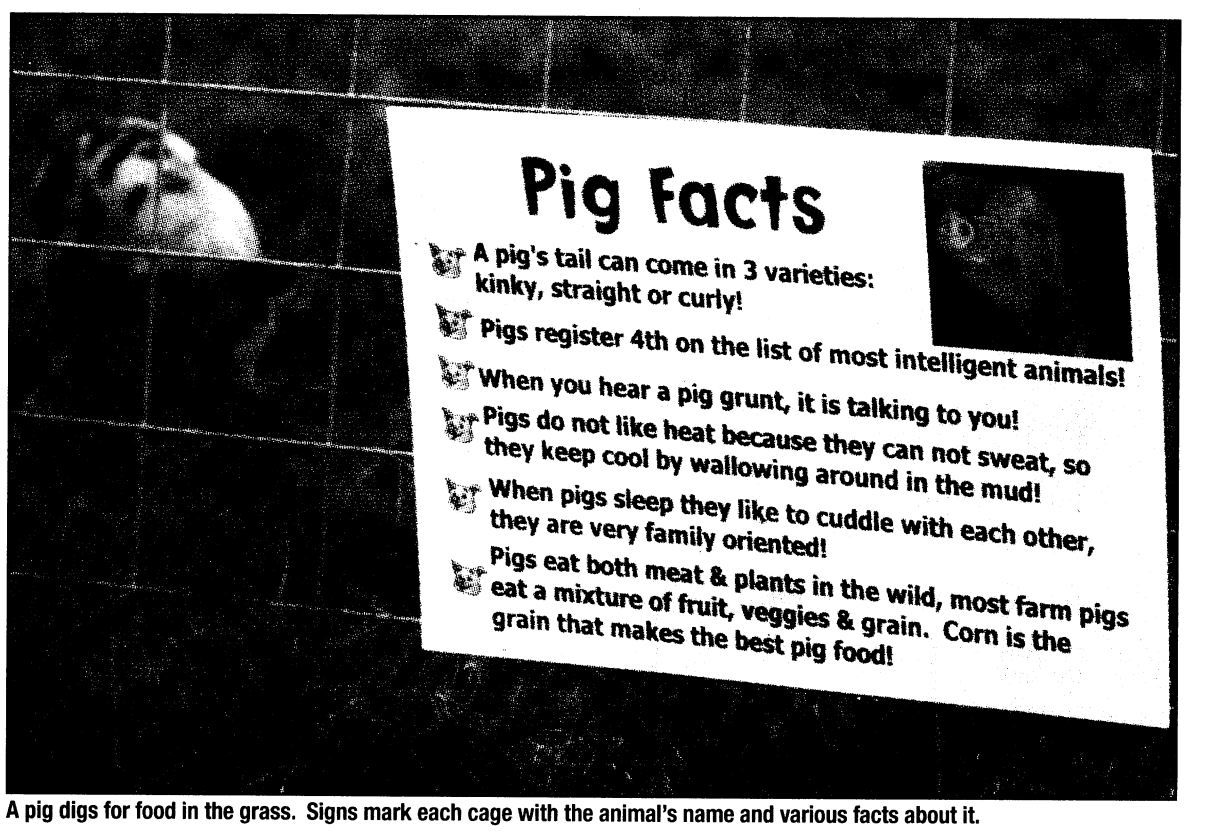

A pig digs for food in the grass. Signs mark each cage with the animal's name and various facts about it.

BIRTHS

BOYS

Keith Boyd Carter
born Oct. 6 to Erin and Capt. Keith Carter

Lee Justice Hinds
born Oct. 6 to Ericka and Staff Sgt. Stanmore Hinds IV

Skyler Michael Haffey
born Oct. 7 to Holly and Spc. Shane Haffey

Warren Sheldon Marcelline
born Oct. 9 to Danielle and 2nd Lt. Sheldon Marcelline

Landen Paul King
born Oct. 11 to Kerissa and Staff Sgt. Shawn King

GIRLS

Isabelle Josephine Moran
born Oct. 6 to Andrea and Staff Sgt. Arthur Moran

Dalila Marie Harris
born Oct. 6 to Sgt. Jennifer and Sgt. Peter Harris

Emma Rose Taylor
born Oct. 7 to Josee and Capt. Michael Taylor

KyLeigh Mariah Mayes
born Oct. 8 to Devan and Sgt. Justine Mayes

Caitlin Rachel Davis
born Oct. 9 to Laura and Staff Sgt. Christopher Davis

— Martin Army Community Hospital

Community CALENDAR

ON POST

AFAP SYMPOSIUM

The Army Family Action Plan program needs volunteers to participate in its annual symposium Wednesday through Friday. AFAP is a grassroots process that provides a forum for the discussion and resolution of Army Family issues.

For more information or to submit an issue, call 706-545-5377 or e-mail barbara.singleton2@us.army.mil.

BENNING BAZAAR

The Fort Benning Community Spouses Club will hold its annual Benning Bazaar, including more than 100 vendors, from 10 a.m. to 6 p.m. Oct. 25 and from noon to 4 p.m. Oct. 26 at Infantry Hall. Admission is $2. Children 12 and younger are admitted free.

There will also be carnival rides available at York Field for children. A $5 wristband covers unlimited rides.

For more information, call 706-685-8642 or e-mail ftbenningbazaar@yahoo.com.

GO FLY A KITE

Go fly a kite Oct. 25 at Stewart Watson Field, next to the Smith Fitness Center.

Prizes will be awarded for the largest, smallest, highest flying, best homemade and best store-bought kites. This free event is 2 to 4 p.m.

For more information, call 706-545-9636.

CAMP COURAGE

Camp Courage will run from 5:30 a.m. to 6:30 p.m. Nov. 24 to 28 except on federal holidays.

The camp, for kindergarteners through fifth graders, will include skating, bowling, basketball and a trip to the Flint Aquarium. CYS registration is free but space is limited. Camp fees are based on family income. Registration is at Patch Hall.

To register or for more information, call 706-545-3605.

CYS REGISTRATION MOVES

The Child, Youth and School Services Central Registration office and Family Child Care offices have moved into Building 104 on Marchant Street next to the Main Post car wash.

For more information, call 706-545-2079.

READING PROGRAMS

Sayers Library on Main Post hosts a number of meetings for readers of all ages. For young readers and pre-readers there is the Pre-school Story Hour at 11 a.m. Tuesdays.

Adults are invited to join the Let's Talk Books, Brown Bag and Benning Book Club discussion groups.

For a schedule of meetings, call 706-545-8932.

EXCEPTIONAL FAMILY MEMBER PROGRAM

The Exceptional Family Member Program has copies of the Exceptional Parent Resource Guide and monthly magazine. Soldiers with family members enrolled in the program are encouraged to pick up a copy at Building 2624 in Soldiers' Plaza.

For more information, call Marsha Collins at 706-545-5521.

EFMP RESPITE CARE

Exceptional Family Member Program respite care is available to qualified families enrolled in EFMP.

For more information, call Marsha Collins at 706-545-5521.

MILITARY AND FAMILY LIFE CONSULTANTS

Military and Family Life Consultants are available to help service members, family members and staff.

Topics include deployment and reintegration, marriage and relationships, parenting and family dynamics, stress and anxiety, depression, grief and loss and daily life issues.

Consultations and training are free and anonymous. No records are kept. After-hours and weekend appointments are available.

For more information, call 706-566-1033 or 706-545-2158.

THRIFT SHOP

The Fort Benning Thrift Shop needs volunteers. It is open from 10 a.m. to 2 p.m. Tuesdays, Wednesdays and Thursdays.

For more information or to hear a list of items being accepted for consignment, call 706-687-4830.

KEYSTONE CLUB

The Girls and Boys Clubs of America Keystone Club meets at 5 p.m. Wednesdays at the CYS Youth Center. All teens are invited. For more information, call 706-545-3070.

TOT TOWN

Tot Town offers Afternoon Benning Buddies from 1:30 to 4:30 p.m. for preschoolers.

For information on enrollment, call 706-689-8698.

FIRST STEPS PROGRAM

Volunteers are needed for the First Steps Program at Martin Army Community Hospital. The program helps parents adapt to life after having a child.

For more information, call Carolyn Harris at 706-544-2020.

CAA GRANTS

Career Advancement Account grants provide up to $3,000 per year for two years for eligible spouses who have a high school diploma, GED or some college, one year remaining at Fort Benning and two years remaining on current enlistments. Soldiers must be privates to sergeants or second lieutenants to captains. The funds can be used to complete post-secondary training or at any of Georgia's two-year community and technical colleges.

To schedule an appointment, call 706-545-7397 or go to the Army Education Center at Building 2602, Soldiers' Plaza.

For more information, call 800-342-9647.

OFF POST

FREE CONCERTS

BunkhouseBlues is offering free tickets to monthly concerts held at their venue in Cusseta, Ga., to the first 20 military personnel who RSVP.

Concert information is available at www.bunkhouseblues.com.

CVCC AND THE CAA

Chattahoochee Valley Community College supports the Career Advancement Account program.

Qualified military spouses may get up to $6,000 over a 24-month period for courses within specified areas.

For more information, call Clovie Quick at 706-687-3420 from 8 to 11 a.m. or Beth Parkman at 334-291-4998.

LEARN TO MAKE A CENTERPIECE

Columbus Botanical Gardens will host a centerpiece class 9:30 a.m. Nov. 15.

An expert will be on hand to demonstrate how to make centerpieces and help participants create their own. The cost is $25.

The class is part of the Saturday seminar series. To register for a class or for more information, call 706-327-8400 or send an e-mail to watchyourgardengrow@yahoo.com.

KIDMO PROGRAM

Northside Christian Church hosts KidMo Programs at 11 a.m. Sundays at the church located at 9801 Whitesville Road.

The program is for ages 6 to 11. Children will learn who Jesus is, how to follow him and how to incorporate the Bible into their lives. There will be videos from Johnny Rogers.

For more information, call Cranston Davenport or Pheobe England at 706-324-5220.

WWW.VETERAN.COM

U.S. military veterans can keep in touch with their friends and former comrades through an online community at www.veteran.com. For more information, go to www.veteran.com or call 813-997-9636.

COMMUNITY BRIEFS

E-mail your community briefs to Lori Egan at lori.egan@us.army.mil with the subject heading "community briefs." Include event information and a contact name and phone number.

School lunch

OCT 20-24

› **MONDAY** chili cheese fries, carrot and celery sticks, saltines, fruit, milk

› **TUESDAY** turkey and cheese sandwich, potato rounds, carrots, fruit, milk

› **WEDNESDAY** cheeseburger, pasta salad, green beans, fruit, milk

› **THURSDAY** meat nachos, rice, peas and carrots, fruit, milk

› **FRIDAY** meat spaghetti, salad, corn, fruit, milk

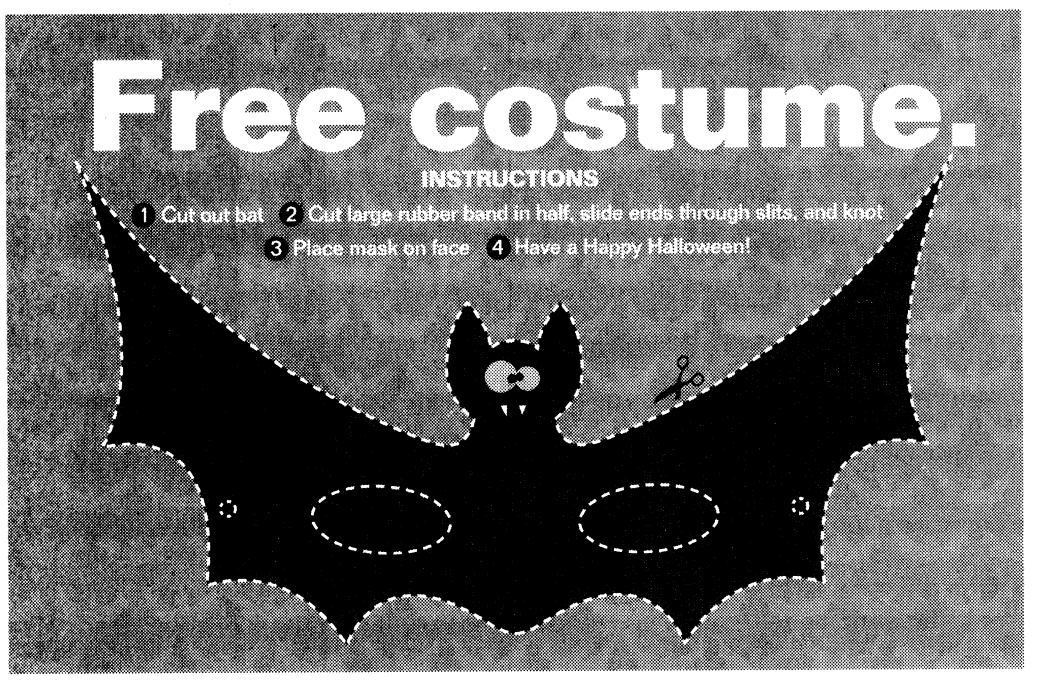

See, we're already saving you money.
It's so easy it's scary!

Digital Cable (HOME OF FREE HD)
- Over 200 channels, including up to 45 commercial free music channels.
- More FREE HD choices than satellite, including local channels.
- No equipment to buy.

Road Runner High-Speed Internet
- Up to 100 times faster than dial-up and up to 3x faster than standard DSL.
- Free security software including Anti-Virus, Anti-Spam, AntiSpyware, Firewall Protection and Pop-up Blocker.

Digital Phone
- Talk for as long as you want to anyone in the United States, Canada and Puerto Rico for one low monthly price.
- Free Caller ID, Call Waiting, 3-way Calling, E-911 Emergency coverage and more.

Get Digital Cable, High-Speed Internet or Digital Phone for only **$33** each per month for 12 months.*

30-day money-back guarantee

1-888-309-1692
www.timewarnercable.com TIME WARNER CABLE THE POWER OF YOU™

Save even more with PRICE LOCK GUARANTEE – Ask how!

CABLE | HIGH-SPEED ONLINE | DIGITAL PHONE

*New Time Warner Cable customers must purchase 2 or 3 services at $33 each (products included are Digital Basic, Standard Road Runner, and Digital Phone Unlimited National) for a total bundle price of $66 or $99 per month for 12 months. Existing Time Warner Cable customers may upgrade their current service(s) by adding one or more new service(s) for $33 each per month for 12 months. Offer subject to change without notice. Additional restrictions may apply, call for details. Installation, service and equipment charges may apply, taxes and fees apply to all services. Triple the speed of DSL claim is based on Road Runner's standard maximum download speed of 5.0 Mbps versus the standard DSL package's maximum download speed of 1.5 Mbps. Dial-up speed comparisons are based on Road Runner's maximum download speed of 5.0 Mbps versus the average of 28k and 56k modems' maximum download speeds. Actual speeds may vary. Digital Phone does not include back-up power and, as is the case with electric-powered home cordless phones, should there be a power outage, Digital Phone, including the ability to access 9-1-1 services, may not be available. Additional charges apply for taxes, fees, Directory Assistance, Operator Services and calls to international locations. Not all channels, services, features and number porting options available in all areas.

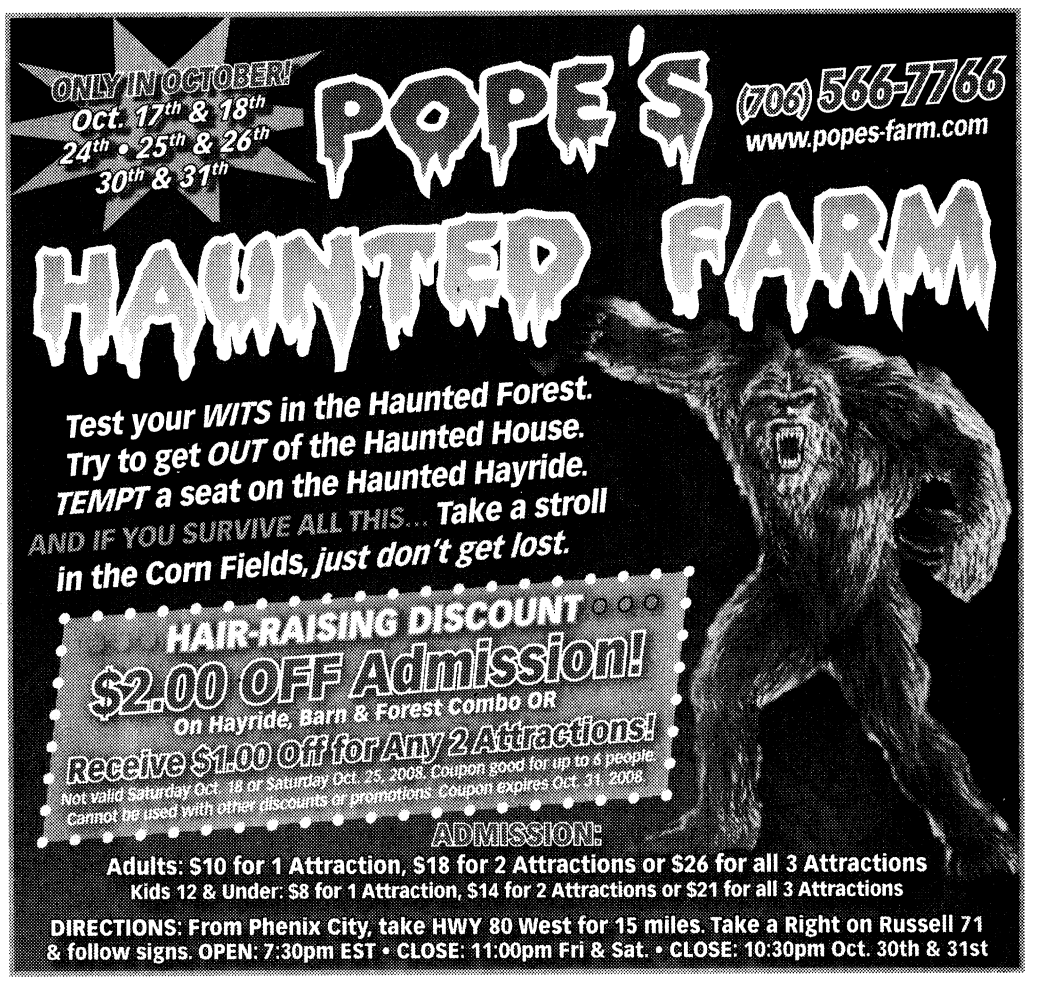

CHURCH BRIEFS

PROTESTANT WOMEN OF THE CHAPEL

PWOC meetings are held at the Infantry Chapel Annex and free on-site child care is provided for children through age 10.

For more information about the group, send an e-mail to 4f4young@gmail.com or call 706-610-5559.

MARRIAGE ENRICHMENT

The Family Life Center hosts marriage enrichment classes at 8:30 a.m. the first Friday of each month. For more information, call 706-545-1760.

SENSATIONAL SOLO

Sensational Solo Women is an outreach ministry for women who are single (even temporarily because of deployment).

For more information, e-mail Shirley Koop at shirleyjkoop@aol.com.

MILITARY COUNCIL OF CATHOLIC WOMEN

MCCW meets from 6 to 8 p.m. every second Tuesday of the month at the Follow Me Chapel on Ingersoll Road. Child care is provided. For more information, call 706-689-6600.

MASJID ABDULLAH BIN MAS'UD

The Masjid Abdullah Bin Mas'ud holds prayer at 1:30 p.m. Fridays. A women's Koran study is at 3 p.m. Saturdays and Arabic classes at 2:30 and 5:30 p.m. Sundays. Masjid Abdullah Bin Mas'ud is located at 2342 South Lumpkin Road. For more information, call 706-687-9402.

MOMMIES ON A MISSION

MOM meets from 9 to 10:30 a.m. every first and third Friday of the month.

The group fosters friendship and support for mothers through God and other moms.

For more information, call 706-610-1591.

R.A.I.D. SERVICES

R.A.I.D. (Relaxed, Authentic, Inspired, Driving) services are held on the third Saturday at Northside Christian Church, 9801 Whitesville Road, Columbus.

The service is contemporary, and everyone is welcome.

For more information, contact the church office at 706-324-5220.

MILITARY COUPLES SUPPORT GROUP

Cascade Hills Church offers a military couples support group at 5 p.m. Saturdays in Room 219 at Cascade Hills church. Child care is provided. For more information or directions, call 706-327-5743, ext. 28, or visit www.cascadehills.com.

CATHOLIC RELIGIOUS EDUCATION

Faith Formation is 10:40 a.m. to noon every Sunday at Faith Middle School. Classes are available for adults and children 3 and older. Adults are asked to choose from three classes: Scripture Study, the Vatican II and the Faith Revolution.

Confirmation classes and Youth Ministry are held on the first and third Sunday of each month at the Follow Me Chapel. A Youth Mass will be celebrated at 6 p.m. the last Sunday of each month at the Follow Me Chapel.

For those inquiring about the Catholic faith, the Rite of Christian Initiation for Adults is held at 6:30 p.m. Thursdays at the Follow Me Chapel.

A Baptism Preparation Class for parents wishing to have their child baptized in the Catholic Church will be held every other month. Please call for the schedule. The class is mandatory prior to the child receiving the Sacrament of Baptism.

To register for a class or to volunteer with the Religious Ed program, call 706-545-0045.

THE CHURCH OF COLUMBUS

The church hosts a men's Bible study and discipleship training at 7:30 p.m. the first and third Tuesday of each month. The Daughter of Zion Prayer for the Children is held at 7 p.m. the first Monday of each month. A ladies prayer group meets at 7:30 p.m. Tuesdays.

Children's Church and Youth Services are held at 7:30 p.m. Wednesday during church Bible study.

For more information, call 706-571-0919 or visit www.thechurchofcolumbus.org.

CLUB BEYOND

Club Beyond is a non-denominational ministry for Fort Benning students in grades 6 through 12.

The club offers Monday night Bible studies, club activities every Thursday for high school students and every other Thursday for middle school students, and mission trips and summer camp opportunities.

For more information, call Steve Paquette at 706-681-8948.

CATHOLIC WOMEN OF THE CHAPEL

The CWTC meet from 6:30 to 8:30 p.m. every second Tuesday of the month at the Follow Me Chapel on Ingersoll Street.

For more information, call Jane Kuhbander at 706-689-6600.

Places of Worship

CHURCH OF CHRIST
TORCH HILL ROAD
SUNDAY SCHOOL 10:00 A.M.
MORNING WORSHIP 11:00 A.M.
EVENING WORSHIP 6:00 P.M.
WED BIBLE STUDY 7:30 P.M.
NURSERY PROVIDED
NEAR FT. BENNING
Carroll Collins, Minister
2009 TORCH HILL RD
706-687-9908 OR 706-325-3183

TRINITY
Episcopal Church
• 8am Rite I, Chapel
• 9:30am Sunday School for all ages
• 10:30am Rite II, Church
Wednesday 5:45pm Family Dinner followed By Programs
(Uptown) 1130 1st Ave Columbus, GA
706-322-5569
building a Spirit-empowered community that serves and celebrates Christ

St. Mary Magdalene Episcopal Church
Harry A. Carlsen, Vicar
Holy Eucharist & Sermon
Sundays, 10:30am
Sunday Bible Study 9:30am
4244 St. Mary's Road
Columbus, GA 31907
706-689-2790

Edgewood Presbyterian Church
We are close to Fort Benning and Easy to Find!
Sunday Morning Worship.....11:00 A.M.
(Nursery and Children's Church Available During the Service)
Sunday School all age.....9:30 A.M.
(Nursery Available)
3617 Macon Rd., Columbus
www.epclife.com
Church Office: 706-561-5137

North Highland
Assembly of God... A Good Idea
Sunday School 9:30 a.m.
Worship 10:30 a.m.
Servicio Hispano 5:00 p.m.
Wed. Family 7:00 p.m.
Bread of Life TV Broadcast,
Sundays at 8:00 a.m. on WTVM, Channel 9
www.north-highland.org
7300 Whittlesey Blvd., 706-561-7777
Join us for dinner Wednesday, 5-6:30pm
FREE with this coupon

GRACE BAPTIST CHURCH / **GRACE CHRISTIAN SCHOOL**
Experience A Touch of Grace!
Servicios en Español
Service Times
Sunday School – 9:45 am
Sunday Morning – 11:00 am
Sunday Evening – 6:00 pm
Wednesday Evening – 7:00 pm
706-323-1046
Affordable, Quality Education!
Accredited • ABEKA Curriculum • Extended Care • Honors Program • Computers • Licensed Day Care • K-3 – 12th Grade • Sports
GCS does not discriminate against students of race, color, nationality or ethnic origin
706-323-9161
2915 Fourteenth Ave. • Columbus, Georgia • www.amazingrace.net

St. Anne Catholic Church
Rev. J. Gerard Schreck, Pastor
Rev. Nguyen Martino
Masses Saturday Vigil 5:30 pm
Sunday 8:00am, 10:30 am, 12:30 pm
Monday through Friday 7:30 am
2000 Kay Circle, Columbus GA 31907
706 561-8678
www.stannecsg.com

Redeemer Lutheran Church
4700 Armour Road
Columbus GA 31904
(706) 322-5026
SUNDAY SCHOOL.....9:00 AM
PRAYER & MEDITATION.....10:00 AM
SUNDAY WORSHIP.....10:15 AM
NURSERY PROVIDED
WEDNESDAY DINNER.....5:30 PM
WEDNESDAY SERVICE.....7:00 PM
Easy access from I-185 at exit 7, located west of I-185, 1 block north on Armour Road
Rev. Eric Estes, Pastor

St. Matthew Lutheran Church
"We welcome you!" ELCA
SUNDAY WORSHIP 8:30 & 10:30 A.M.
SUNDAY SCHOOL 9:15 AM
LOCATED ONE MILE EAST OF I-185 ON MACON ROAD, COLUMBUS
4026 Macon Road • 561-3406
Rev. Lawrence Barksdale, Pastor

Pine Hill Missionary Baptist Church
J.C. Fryer, Pastor
SUNDAY WORSHIP TIMES:
Early Morning Worship 7:45 a.m.
Sunday School: 9:30 a.m.
Mid-day Worship: 11 a.m.
Bible Study: Wed., 7 p.m.
"A Church on Fire for the Lord!"
337 10th Ave., South • Phenix City
334-291-7902

New Covenant *fellowship ministries*

Pastor Timothy & First Lady Betty Cole
YOUTH DANCERS
STEPPERS
SINGING
PREACHING
TEACHING
THE WORD OF GOD
Sunday Worship.....11:00am
Tuesday Bible Study.....7:00pm
1408 Shepherd Dr., Columbus
706-304-3946
Find what you're seeking:
Relevant Word for a Relevant Time! 101.3 FM Sundays @ 10am

Ministerio Evangelístico Mundial
CENTRO DE ADORACION PUERTA DEL CIELO
LOCALIZADO EN THE IMPACT CENTER
E-MAIL: CENTRODEIMPACTO@YAHOO.COM
Lunes 7PM: Oracion y Discipulado
Miercoles 7PM: Educacion Cristiana
Viernes 7PM: Servicio Evangelístico "Uno mas para Cristo"
Domingo 1:30PM: Servicio de Adoracion/Iglesia del Niño
1000 Blanchard Blvd. • Columbus, GA
706.323.6609 • Fax: 706.323.9017
www.centrodeimpacto.org
Pastors Freddie & Olga Diaz

Iglesia de Dios Nuevo Pacto
Pastor Pedro F. Díaz Raquel Suárez
PedroFelixDiaz@hotmail.com • (706) 761-5548
Ofrecemos Servicios Alimentarios
Llame al (706) 569-0902
¿Necesita transportación?
Llame al (706) 315-9216
Tenemos buzón de voz 24 horas al día.
Horarios de Oficina
Lunes, Miércoles y Viernes de 9AM a 1PM
Pastor Juan C Díaz
Director Ministerio de Jóvenes
Servicios
Domingo 10 AM Escuela Dominical/Iglesia de Niños
11 AM Servicio Adoración
Martes 9 AM Ayuno
Viernes 7:30 PM Servicio de Oración y Estudio Bíblico
Tenemos Células en Columbus, Phenix City y Ft. Benning.
Para información llame al (706) 569-0902
4421 Primrose Rd • Columbus, GA 31907
Telephone/Fax: (706) 569-0902
¡Conquistado a Columbus para Cristo!

Trinity Temple
Assembly of God
"A 21st Century Church With A First Century Message"
SUNDAY SCHOOL 9:30 AM
MORNING WORSHIP 10:45 AM
EVENING WORSHIP 6:00 PM
(Only The First Sunday of the Month: An Old Fashion Music Service)
WED. FAMILY NITE 7:00 PM
NURSERY PROVIDED
•PROGRAMS FOR ALL FAMILY MEMBERS
•YOUTH PROGRAMS
•SENIOR ADULT MINISTRY
3000 12TH Ave. Convenient to Fort Benning
706-322-3333

Anglican Mission Church of the Resurrection
1928 Book of Common Prayer
Lee Roads 175 and 145 Salem, AL
The Rev. Canon Richard L. Waller Vicar
Services 10:00 AM CST Sundays
706-569-9864 or 334-864-8631

VICTORY DRIVE CHURCH OF GOD
Kenneth L. Rayley
Pastor
Sunday School: 10a.m.
Sunday Worship: 11am & 6pm
Wed. Bible Study: 7p.m.
Ministering to the Military & Community Since 1971
3944 Victory Dr. ~ Columbus
Church: 706.689.3359
Resident: 706.682.5474

ST. GEORGE'S Anglican Church
Traditional Worship
Sunday Mass.....0800 & 1015
Sunday School – All Ages.....0900
Wednesday Family Night
Supper/Study Groups.....1800
422 Broadway • 706-322-3010
www.stgeorgesanglicanchurch.com

Be prepared for a disaster

GEORGIA SOCIETY OF GSCPA

ATLANTA — Natural or man-made disasters can strike at any time. Of course, your family's health and security are the most important considerations. Once safety concerns have been addressed, regaining order in your finances is essential for returning to normal life. The Georgia Society of CPAs advises proper planning and preparation before disaster strikes is crucial. CPAs offer these tips on how to do it.

In the wake of a disaster, documentation, including personal identification, insurance papers and banking and investment information may be necessary. CPAs advise that you keep all of these important materials in a bank safe deposit box or a secure, fireproof home safe. Documents to store include birth, death and marriage certificates; divorce and custody agreements; passports, military records; copies of drivers' licenses; deeds and contracts to real property; and stock and bond certificates. Other important papers include those with information and contact details for your insurance policies, and retirement plan beneficiary information.

You'll also want easy access to information on checking, savings and investment accounts; car titles; copies of wills, living wills or medical powers of attorney; and trust documents. You may also consider storing copies of some documents with a trusted relative or friend who lives in another location. That's added protection in case you are unable to gain access to a home safe or even your local bank after a disaster.

When storing a will, remember that the original is necessary in the event of your death. Since a bank safe deposit box may be sealed after a death, do not store an original will there. Instead, keep the original at your lawyer's office or other secure and accessible location.

TAKE PICTURES

Among your records, remember to store photos of your home and what's inside it, including the contents of closets, garages, attics and basements. Photograph your cars, as well, and any other belongings that could be damaged in a disaster. It's also a good idea to make an inventory of your possessions, along with your best estimates of what it would cost to replace them.

HAVE SOME CASH ON HAND

If the power goes out in your area, banks or ATMs may be unavailable. That's why it's a good idea always to have enough cash on hand to cover your family's expenses for at least five days. Keep this money in a safe location where it can be easily accessed.

USE FREE RESOURCES

These are a few of the steps that CPAs recommend to make sure your family is prepared for a disaster. For more guidelines, check out www.aicpa.org.

"Financial Planning: A Guide for Financial Preparedness," a booklet made available to you by the American Red Cross, the American Institute of CPAs and other sponsors.

TALK TO YOUR CPA

Your local CPA has expertise in a wide range of financial matters, including preparing for or recovering from unexpected events. For more information, access our web site at www.gscpa.org.

PROCLAMATION

Domestic Abuse Prevention Month

Our Fort Benning community depends on the Four Cornerstones of Army Well-Being: To Serve, To Live, To Connect, and To Grow. Domestic abuse undermines Army well-being.

We need all Soldiers, Family Members, and Civilians on this installation to dedicate themselves to the prevention of domestic abuse.

We need the commitment of the community at large to collaborate with us in the prevention of domestic abuse. In this high-stress, OPTEMPO environment, we need our community to recognize:

The commitment Soldiers and Family Members are making every day.
The strength of Soldiers comes from the strength of their Families.
The strength of Families is supported by the strength of the community.
The strength of the community comes from the support of employers, educators, civic and business leaders, and its citizens.

The Fort Benning Family Advocacy Program works every day to build community partnerships that support the self-reliance, resiliency, and readiness of Soldiers and their Family Members during times of war and peace. This is the power to prevent domestic abuse. By working together, Soldiers, Families, and the community form the perfect combination for prevention. The mission of the Family Advocacy Program is to educate and prevent domestic abuse. If you have any questions, contact the Family Advocacy Program at 706-545-7594 or 706-545-0892.

I call upon every Soldier, all Families and the total community to join the campaign to prevent domestic abuse. To reinforce that commitment, I hereby declare October 2008 as Domestic Abuse Prevention Month at Fort Benning.



— Maj. Gen. Walter Wojdakowski
Commanding general,
Fort Benning

Not feeling like yourself?

Is there relief from hot flashes, night sweats, insomnia and vaginal dryness?

These symptoms can be linked to a hormone imbalance. With the help of Bio-Identical Hormone Replacement Therapy and nutritional supplement support we can help you regain the balance in life you want and deserve!

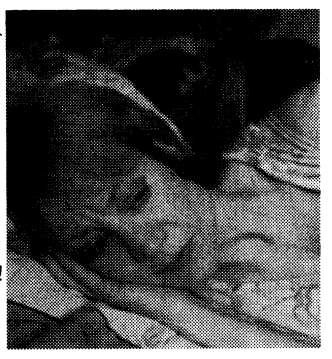

WISH
The Women's Institute for Sexual Health

Call today for your appointment!
(706) 324-7700
www.harperurology.com

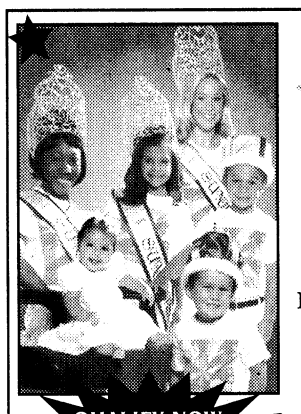

QUALIFY NOW TO WIN $10,000 SAVINGS BONDS!

Sunburst International Star Search
Beaty Pageant, Model and Baby Contest
BE DISCOVERED AT INTERNATIONAL STAR SEARCH!
November 1st, 11:00 a.m.
Location: Peachtree Mall

Babies: Boys & Girls - Birth to 3 yrs.
Girls: 4-27 yrs. (11 Separate Groups)

Entries may be picked up at **Customer Service Center**

To have an entry mailed to you phone (813) 926-2303
Visit our web: www.sunburstbeauty.com

The speed limit is 15 mph while driving in the housing areas.

Complete Auto Repair
Including Electrical
45 Years Owned and Operated
BETTER AUTO CENTER
3801 VETERANS PARKWAY • COLUMBUS, GA 31904
TEL: (706) 327-0264 FAX: (706) 327-9604
CARRIE ELLIS, SALES/SERVICE WRITER
GENE KNOX, SHOP FOREMAN
10% Military Discount

It's Here! Our Annual
FallSale!
Hundreds of Cars priced to Sell!
JOYNOXX SUPERCENTER
THE BEST WAY TO BUY A PREVIOUSLY OWNED CAR!



1661 WHITTLESEY ROAD • COLUMBUS • NEXT TO HOLLYWOOD CONNECTION

Museum donation ceremony to take place at AMU's Pool complex

U.S. ARMY MARKSMANSHIP UNIT
Paula J. Randall

The new National Infantry Museum will receive a contribution from the U.S. Army Marksmanship Unit at a ceremony to be conducted Saturday.

Former Fort Benning Commanding General retired Maj. Gen. Jerry White, president of the National Infantry Association and chairman of the National Infantry Foundation, which is overseeing the construction of the new National Infantry Museum, will participate in a ceremony at the Pool International Shooting Complex in which he will accept a donation of Korean battlefield soil from the USAMU.

USAMU three-time Olympian Sgt. 1st Class Daryl L. Szarenski, son of Sgt. Frank Szarenski who served during the Korean War as a forward observer, will lead the USAMU Honor Guard in the Battlefield Soil Presentation Ceremony and present the Korean battlefield soil to White for the new museum. The USAMU honor guard will consist of Distinguished Service Cross sniper retired Master Sgt. William E. Krilling, Silver Star sniper retired Master Sgt. Burl Branham and Olympic Bronze Medalist Sgt. 1st Class James Todd Graves.

The soil was collected from various Korean battlefields by Soldiers of the USAMU on behalf of all U.S. Army Infantry Soldiers.

Both Krilling and Branham were veterans of the Korean War and Graves patrolled the Korean demilitarized zone.

More than 300 Soldiers, civilians and family members, past and present, of the U.S. Army Marksmanship Unit are gathering together to celebrate the USAMU's 52nd birthday Oct. 16-18 at the USAMU Headquarters and ranges. The Military Marksmanship Association is conducting the reunion in honor of the 52nd anniversary of the founding of the Army Marksmanship Unit.

CSC plans Benning Bazaar for Oct. 25-26

THE BAYONET
Lori Egan

The Benning Bazaar, a local tradition that kicks off the holiday season for many Fort Benning residents, said co-chair Kara Jacobs, is Oct. 25-26 at Infantry Hall.

"We have the entire first floor of Infantry Hall this year," she said. "We're hoping for more than 100 vendors."

So far, the wares include jewelry, baskets, beauty products, wind chimes, stained glass and arts and crafts items.

New to the Benning Bazaar is a kiddie carnival, which will be on York Field. There will be inflatables, a merry-go-round, bounce house and slide, she said.

The Benning Bazaar is one of the primary fundraisers for the Community Spouses Club, Jacobs said.

"This is where we make the money we give away through our welfare and scholarship fund," she said. Last year, the CSC gave nearly $26,000 in scholarship and welfare requests.

"A lot of people know of the Benning Bazaar because of OSC (the Officers' Spouses' Club). We need to let people know although the club's name has changed, the Benning Bazaar hasn't — it's still the way to start the holidays, shopping for gifts," Jacobs said.

The entrance cost is $2. Look for the gingerbread men pointing the way to Infantry Hall, she said. For more information, visit the CSC Web site at www.fortbenningosc.org.

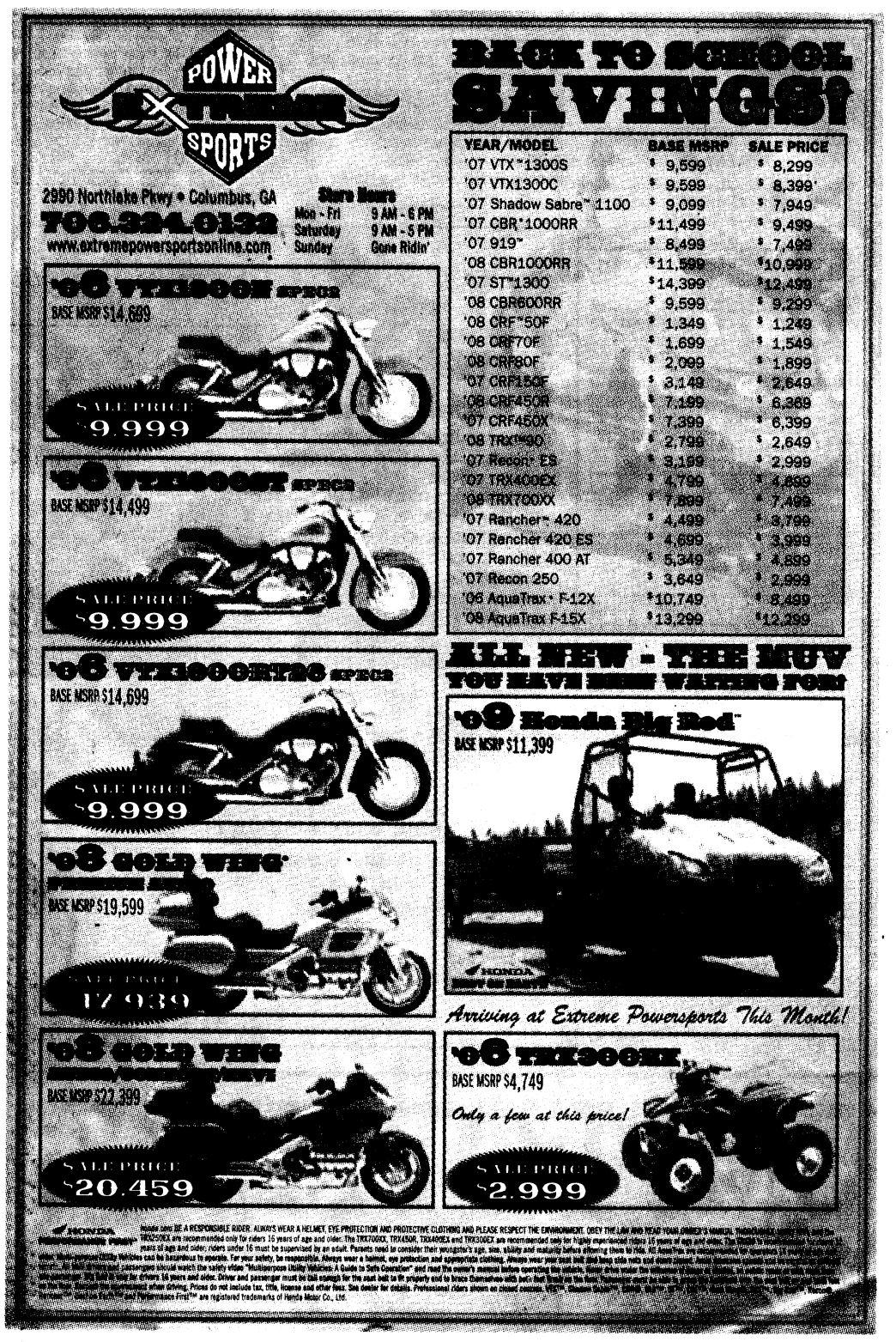

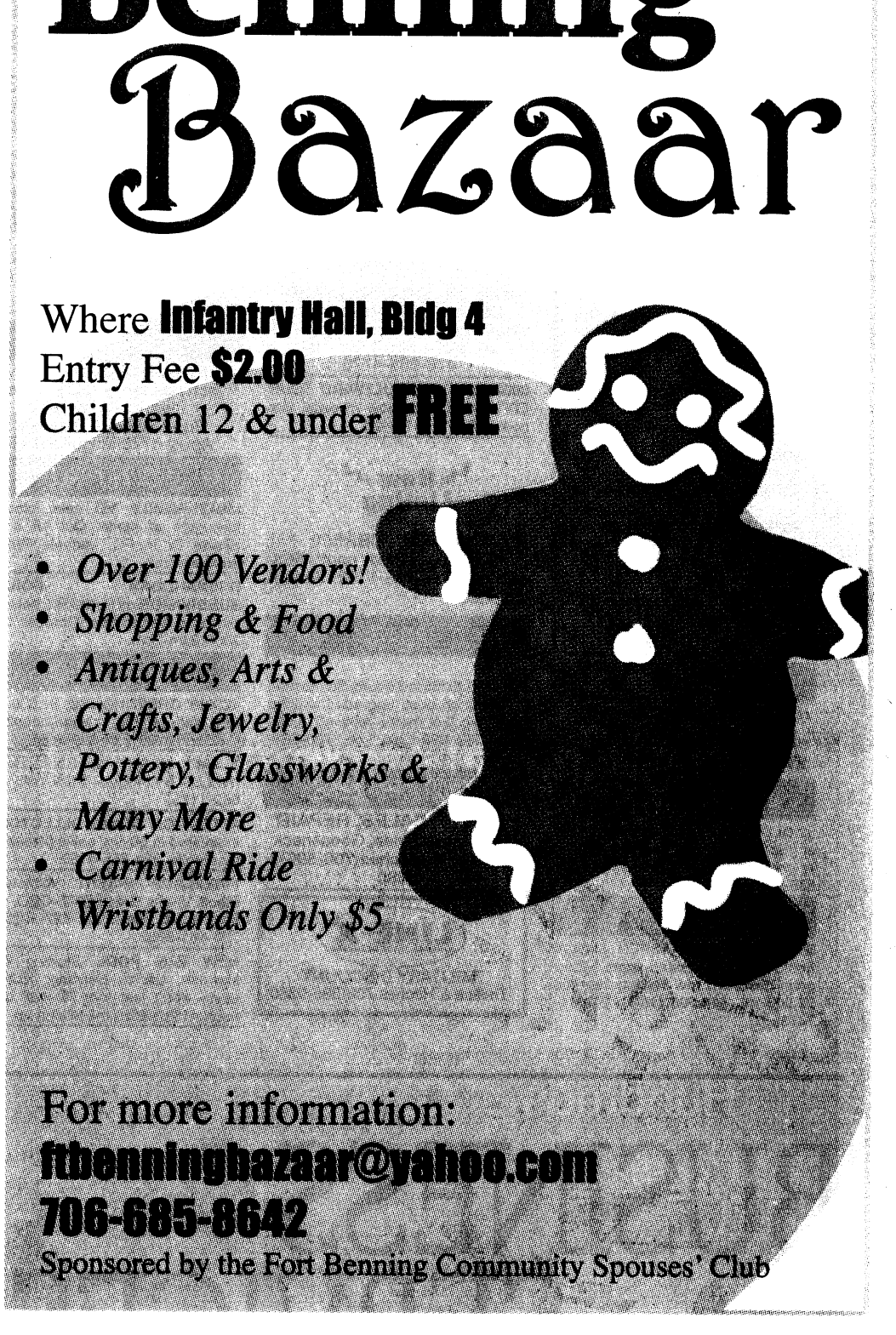



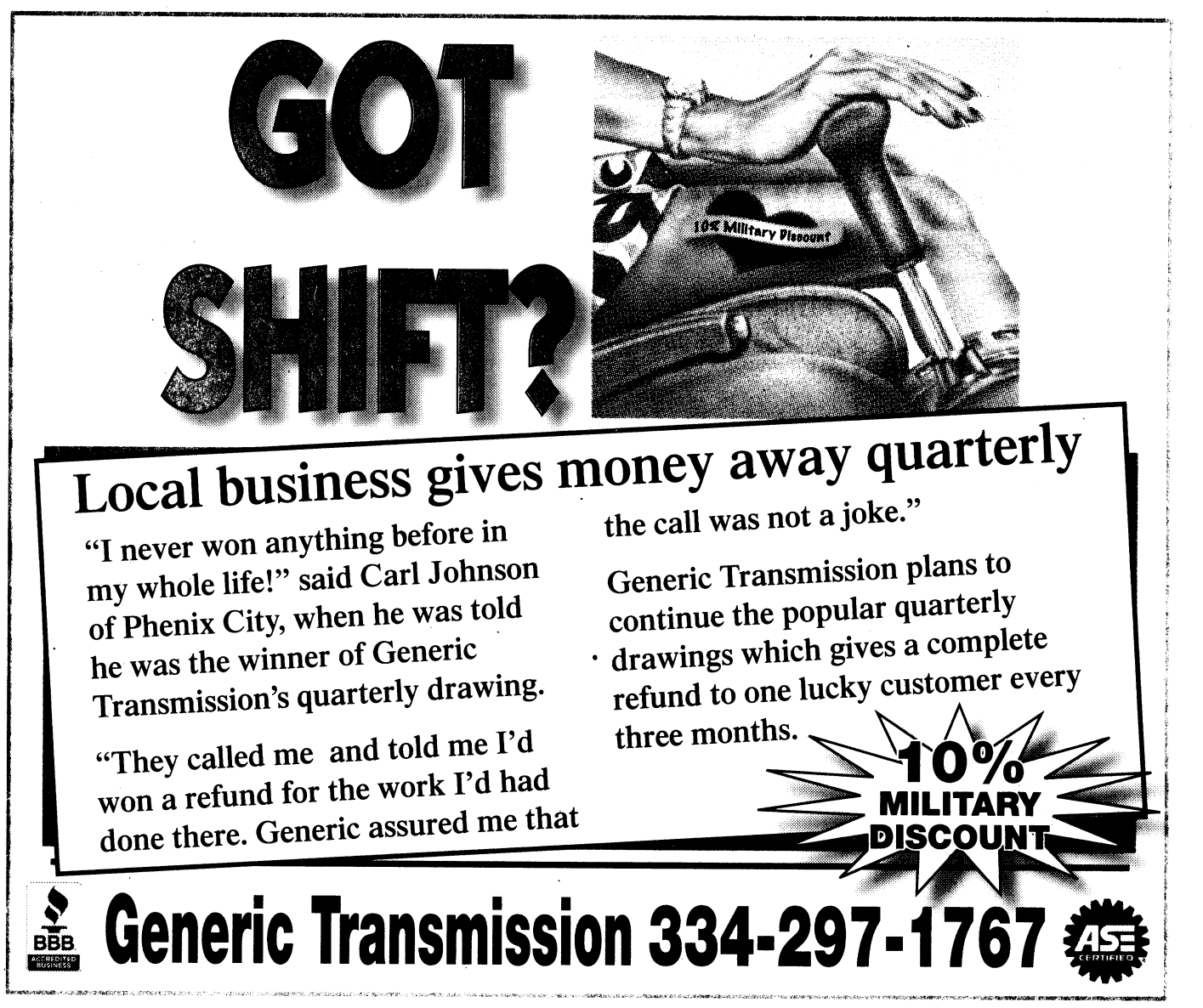

FREE : Active Duty or Retired Military • Eligible Dependents • Active or Retired Civil Service

THE BAYONET

CLASSIFIEDS

5 Ways to Place a Paid Ad:

1) Go to www.thebayonet.com
2) Call The Bayonet at 706-317-2106
3) Fax The Bayonet at 706-317-2126
4) E-mail Phyllis.Wolf@militarynews.com
5) Walk-in: Mon-Fri. 8am-5pm

3 LINES FOR *ONLY* $10
($3.75 for ea. line after)
Deadline: Noon, Friday preceding publication date



DEALS ON WHEELS
4 WEEKS *ONLY* $15!
Sell your Car, Truck, RV, or Motorcycle!
– 15 word max – Must be prepaid
– For private party only – $5 extra w/ photo

For Free Ad Placement go to www.thebayonet.com/advertise

CARS

1973 VW BEETLE 58K mi. Superbeetle, runs great, int needs cosmetic wk, a mustsee! $5K obo call 706-442-0616.

1994 JEEP WRANGLER 4x4 new mud tires, gear box and starter. $4,500 Call: 706-326-1763 or 706-393-1802.

1997 PONTIAC FIREBIRD Formula, white/black stripes, auto, t-tops, 140K mi. $5,500 call: 706-442-9779.

2005 VW BEETLE 20K mi. White, manual, 1 owner, PW/PL, AC, Alarm, exc cond. factory warr. $11,500 obo, pcsing.
Call: 509-643-2975.

2007 LEXUS GS SEDAN GS 350 red, blk leather int., exc. cond., 26K, loaded one owner, non smoker. $37,399. 706-562-9062.

ACCENT AUTO SALES
3971 US Hwy 80 West
Phenix City, AL 36870
334-732-0348
accentusedcars.net

***No Credit Check**
***0% interest**
***100% Approval**
***Free Car Fax**
***3 Yr 36K Mile Drive Train Warranty**
***Free Service Plan**
***Easy Trade in Plan**

2004 Liberty Limited 4x4
low miles, Silver. . . .$2,900 down & $85 week.

2000 Blazer 2 Door
low miles, Red. .$1,200 down and $75 week

2001 Beetle 5 Speed Turbo
Low miles, Green/Yellow . . . $1,200 down and $75 week

2005 Durango SLT (low mi)
Black. . . $1,900 down and $85 week

2004 Alpha Sport Comet
(250 cc), 6K Miles,
Red . . . $2,500 CASH

EQUIPMENT RENTAL

10% RENTAL DISCOUNT ACTIVE MILITARY
706-324-RENT
WWW.RAYRENTS.COM

AUTO ACCESSORIES

02 OLDS ALERO 4 SALE! Whole car or just parts!! Motor only has 64Kmi in great cond. 706-610-9102/706-536-9485

SUV & VANS

2007 CHRYSLER ASPEN Limited Edition, leather, heated seats, wood grain dash, 3rd row seating, rear air, 22,500 mi, $24,500 OBO 706-464-7473.

TRUCKS

'01 CHEVY CREWCAB 2500 HD, Duramax/Allison turbo diesel 85K loaded w & w/o 5th wheel hitch like new must see $14,750. Call 706-366-1485.

2008 DODGE TRUCK Ram 1500 Mega Cab 96K mi, dk gray, side step rails, satellite radio. 706-464-7473 $25.500, tow package.

MOTORCYCLES & ATV

'06 SWIFT LUCK Strike cust Bobber; motorcycle red, 80 EVO HD motor; Springer front end, 6speed trans., low mi. $16,000. 706-561-9595/706-332-0501

2001 HONDA CVR 600 F41. Just servied, clean. NEVER dropped. silver/black, no scratches $3900/obo 423-255-5514.

2002 CLUB CAR Golf cart elec A-1 cond. 48 volt syst, new batteries, windshield $21K 478-955-4773.

2003 100TH ANNIVERSARY Sportster 883 like brand new, just over 800 mi. garaged $6,900K obo 706-478-0839.

2006 BAJA STORM ATV 125, needs work, have owners manual, parts list $200 OBO 706-683-0529.

2007 SUZUKI BOULEVARD
C50 only 874 miles faring, saddle bags, limited edition. A-1 cond 50+mpg $7K FIRM 478-955-4773

2007 SUZUKI BOULEVARD TOUR EDITION 70 mpg! low mileage, like new, call 478-951-4428.

New Listing

2006 HONDA CBR600 F4I, LOW mileage, great cond. $6K/obo call: 334-732-1153. Serious inquiries.

BOATS

FOR SALE: '05 low hours, Suntracker, 22' pontoon boat, upgraded w/60hp merc, big foot motor. Asking$13,500 obo. 706-332-0501 or 706-561-9595.

UTILITY TRAILERS

TRAILER SALES, REPAIR
Truck Accessories, Gooseneck
Trailers & Hitches 706-596-0380

LINE-X SPRAY-ON TRUCK BEDLINERS
MILITARY DISCOUNT
Trailers & Hitches 706-596-0380

Look
04 FLEETWOOD GEARBOX
Camper/Toy Hauler. 5th Wheel/33', exc cond. Fully equipped/loaded. Must see! $31,000 Call 258-755-1166.

FREE ITEMS

GIANT SCHNAUZIER 16 mos old, free to good home. Call: 334-855-4120.

CHILDREN'S ITEMS

STEP 2 OUTDOOR swing, infant winnie the pooh walker & more for sale. 706-393-3857.

PETS/PET CARE

1YR OLD MALE GERMAN SHEPHARD has all shots, great w/ kids, cats & house trained. Hate to rid of him 772-812-4343.

2 FERRETS FOR sale. They have all shots & descented. Pcsing. Toys, cage, food & bedding included $200 OBO 904-424-5746.

DOG BOARDING! MILITARY Rate!
$10/dog/night. Dellwood Kennels Columbus, GA Call 706-569-9887
www.dellwoodkennel.com

MEDIUM METAL DOG Crate for Sale. Barely used Great cond! $20. 706-393-3857.

HELP WANTED

EXPERIENCED APT. MAINT.
Tech needed-HVAC certified w/truck & tools-
Good Salary & Benefits.
Apply 5770 Milgen Rd #9

MOVING SALE

MULTI-FAMILY YD sale. clothes, furn, lots of items. Oct 18 & 19. Hilside Dr in PC, Ladonia Terrace Subdivision.

SHENANDOAH FOREST SUBDIVISION off Reese Rd. between Macon & Milgen Rds. October 18th, 2008-8am-2pm.

MISCELLANEOUS

12'X20' GREENHOUSE, $1,600, will help disassemble, in good condition. Call for details 229-649-9065.

2 PAIR (NEW) Tan Boots Desert (WELLCO) 11 regular $120, call: 706-662-1173.

ATTENTION COIN COLLECTORS!! Interested in buying coins please call for details. 334-855-4120.

FIREPLACE INSERT W/blowers, Black. Works Great! $300 OBO. Can see in No. Cols 706-527-1023 or 706-681-8862.

NEW VAN POOL Starting from Newnan, GA to Benning. HURRY, seats won't last long. E-mail dara.negron1@us.army.mil to sign up.

ROOM-MATE WANTED TO SHARE 3BR/2BA house. Great area close to everything. furnished $700mo+dep. Call: 706-243-4235

SOLANA HOT TUB 2 seater 110 gal. plug 110 volt, **HOT PRICE $2,000** OBO. Call 706-563-2102.

STEEL ARCH BUILDINGS
Made in USA. Three Cancelled Orders-will sell for balance owed. 16'x24' & 25'x36'. Call Today to save thousands!
866-352-0469

FURNITURE

"$139 FULL SET" Matt & Box Springs. Deliver for free. 706-507-2054.

"$140 QUEEN Orthopedic" mattress & box, Brand Name, new in plastic, warranty, delivery available. 706-566-4517

"179$ QUEEN MATTRESS Set" Matt & Box, still in plastic. Free Delivery. 706-507-2054

"2 PC QUEEN Pillowtop" mattress set, plastic with warranty, $155. 334-750-9143

"5 PC BEDROOM SET" NEW IN BOX, warranty, retails $450, 706-566-4517

"5 PC MICROFIBER living room set" Solid oak foundation, New! Lifetime warranty! $575 334-750-9143.

"5 PC TABLE & Chair Set" 299$ will deliver @ no charge. 706-593-6548.

"599$ SOFA & LOVE Seat" Brand New, Can Deliver, Free. 706-593-6548.

"6 PC BEDROOM Set" 699. Set Up & Deliver for free. 706-507-2054.

"AWESOME VALUE" ALL wood Bunkbed 199$. Deliver for FREE. 706-507-2054.

"BEST DEAL" KING Matt Set $199. No charge for Delivery. 706-593-6548

"BRAND NAME **KING PILLOWTOP** mattress" set, new in plastic, $250 w/warranty, must sell. Can deliver. 334-750-9143.

"FULL/REGULAR MATTRESS" new, sealed from factory never used $125. 334-750-9143

"HAVE TO SELL" Kids Bedroom set, all for $599. Delivery Free. 706-593-6548.

"NAME BRAND" QUEEN or King Set $399, still in plastic, free delivery. 706-507-2054.

"NEW Leather Sofa & IOVE SEAT" lifetime warranty, never used, in crates, $785. 334-750-9143.

"TWIN MATT SET" $99, will deliver, no charge. 706-507-2054

"CHERRY SLEIGH BED" SOLID WOOD, New in Package, $260, 706-566-4517.

MEMORY FOAM King mattress set, new in plastic, list for $1500 sacrifice $350, can deliver 706-566-4517 WARRANTY

5 PIECE DINETTE SET, 100%I solid hardwood, Heavy, new in box. $299. 706-566-4517.

BLACK LEATHER COACH, loveseat & 3 glass tables $500. 6 Chair Dining Room Set, Black $150. Call 706-289-3046.

CAPTAINS BED AND mattress. Great condition $75. 706-604-4772.

COUCH & LOVESEAT IN good cond. Must P/U on base. $250 OBO Call: 706-402-3045.

EXERCISE EQUIPMENT

BRAND NEW TOTAL gym, had less than 1 yr. Good cond, rarely used. Paid $1,700 asking $1,000 OBO. Call 706-610-5088.

CARDIO FIT EXERCISE machine. Asking $75 call: 229-838-4536.

GENTLY USED AB Lounge. $60. Call: 706-689-2892.

ELECTRONICS

BRAND NEW NINTENDO Wii Game Console System w/cont & free remote jacket still in box $300 obo 706-610-5088.

PIONEER MUTI-CHANNEL receiver analog & fiber digital output, a Pioneer 101 disk cd changer, 2 vintage Fisher upright speakers. $350 706-393-3857

APPLIANCES

KENMORE GAS DRYER FOR SALE. GOOD COND. $70 OBO. CALL: 706-662-3268.

OVER THE STOVE vent. $5. White, 30" long & 6" wide. In good cond. 706-689-2892.

PCSING, OVERSIZE MAYTAG Washer & Dryer, 2 yrs old. good cond. $150 each. 210-667-0223

WASHER FOR Sale $30. Call: 706-243-4235.

WASHER & DRYER FOR SALE! $500 OBO, Like New! 706-610-9102/706-536-9485.

NOTICES

TO WHOM IT may concern, in re 1994 Harley Daviidson Motorcycle under Christopher R. Parsons, last known address Midland, GA. Vehicle abandoned near Ft. Leonardwood, MO in 2004. Call 417-718-2179 with information.

www.thebayonet.com

SAY HELLO



to the medical center in Southern Maryland that is built on a **tradition of caring.**

In our view, doing what's right by people has never gone out of style. Since our founding in 1977, we have become Southern Maryland's most comprehensive acute care facility. Here, hearts and hands work seamlessly together to combine the best of what is tried and true, with what is innovative and state-of-the-art. Come experience the difference for yourself.

RNs (Full-time/Part-time)
• Cath Lab • ER • Telemetry • L&D
• Med/Surg • OR • Case Managers
• Infection Control Practitioners

Allied Health
• OTs • PTs • SLPs • Respiratory Therapists
• Pharmacists • Echo Techs • Cardiac Cath X-Ray Techs

For more information about a Healthcare career with Southern Maryland Hospital Center, visit us online at: **www.smhchealth.org.**

EOE, M/F/D/V. We are a tobacco-free facility.

Southern Maryland HOSPITAL CENTER

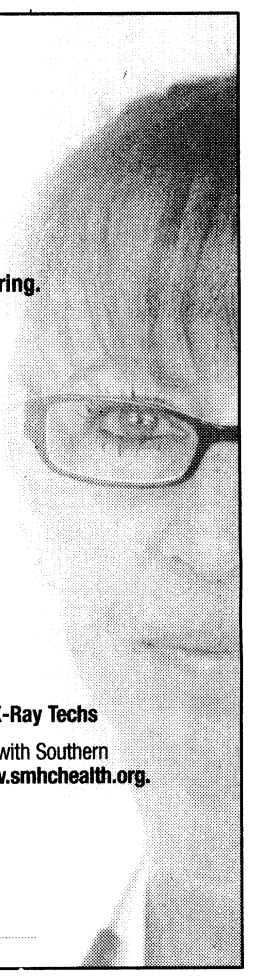

BUSINESS & SERVICES

EMPLOYMENT section

D & B FENCE COMPANY
Affordable fencing. Rent to own at Ft. Benning. **706-322-7008**

MILITARY 25% OFF
Panama City Beach
Sleep Inn & Suites
www.sleepinnpcb.com
www.sleepinnpcbfreenights.com
Promo: BAYO

TO GET YOUR BUSINESS IN THE BUSINESS & SERVICE DIRECTORY, **CONTACT PHYLLIS WOLF AT 706-317-2106**

SOUTH COLUMBUS DAYCARE CENTER



MILITARY DISCOUNT
• Best Care
• Best Rates Ever
• Best Education

Conveniently Located
1213 Benning Dr., Columbus, Ga. • 706.689.5318

DOG BOARDING! MILITARY Rate!
$10/dog/night. Dellwood Kennels Columbus, GA Call 706-569-9887
www.dellwoodkennel.com

Visit Us On The Web At www.thebayonet.com

NEW PLASMA DONORS NEEDED

EARN $70
THIS WEEK

See how rewarding saving lives can be. Please bring proof of address, photo ID, Social Security card or immigration card.
$5 Bonus with this ad!
Please call for an appointment.

Talecris PLASMA RESOURCES
4335 Victory Drive
Columbus, GA 31904
706-687-1071

EXPERIENCED APT. MAINT.
Tech needed-HVAC certified w/truck & tools-
Good Salary & Benefits.
Apply 5770 Milgen Rd #9

JOB RESUME'
Professionally Written
Miltary Conversions
Resumix/Federal
Career Oriented thru Sr. Executive
Cover Letters
Interview Tips
Job Search Starts
Confidential
Call for appointment:
706-569-0090

CareerPro 360
3100 Gentian Blvd.
Cunningham Leadership Conference Center



NEWS
PUBLISHED IN THE INTEREST OF THE FORT BENNING COMMUNITY



PARADE OF HOMES

HOMES & LAND FOR SALE

1700 SQ FT 3BR/2BA Remodeled brick, 1 acre, 30 min from Ft. Benning $150K FOR SALE BY OWNER 770-532-2725 or 912-293-5468.

3BR/1BA COLS HANDYMAN Special, $17K OBO, will make great rental. 706-332-7331.

BRICK HOME Richland,GA, GARAGE, 3BR/1.5BA, TOTAL ELECTRIC, NEW PAINT CARPET & CEILING FANS, **Reduced** $80K. CALL: 706-563-2102/706-527-7204

COLS, LAKEBOTTOM, beautiful updated home 1815 Slade Dr. $214,500. 3BR/2BA. 706-464-6238/706-593-9889.

New Listing

COLUMBUS, CLOSE TO Ft Benning. 3 Bedrooms, 2 Bath, Brick home with appliances for $122,500. Call 706-575-6656.

COLUMBUS, GA. DOWNTOWN, 1BR/1BA 900 sqft loft for sale $138,888. Reynolds Bickerstaff 706-653-1400 Waddell Realty.

EXECUTIVE HOME FOR Sale 3200sqft, 5BR/3.5BA, Golf Course Comm. FSBO. 706-562-1483 lvmsg

FOR SALE BY BUILDER, Phenix City, 3 & 4 BR $155K to $209K. Ask about **GUARANTEED BUY BACK**. Call Joe **706-681-8658.**

FORTSON. . NEW HOME IN Phenix City, 3BR/2BA, carport many extra's. $130,500. Call to see 706-332-2299.



HOME FOR SALE
(Harris County)
Video tour
http:www.InfoTube.net/196624
2900+sqft custom. designed & built; 4/3/2.5 2 acres secluded, wooded land in Midland (The Woods Development). Oversized Greatroom (cedar beams; stone fireplace to ceiling); Perfect entertaining kitchen. (stainless steel appl, dble ovens, wine cooler, granite counters). Tiled floors, minimal carpet, large deck. Connect Property Owners w/buyer paying full price & closing by 12/31/08 & rec'v **$1,000 cash.**

HOUSE FOR SALE: MARION COUNTY, 35 MINS TO BENNING, REMODELED, 5BR/2BA HOUSE, 9 ACRES, OLD BARN, GREAT BUY. $149K 229-649-8118

N. COLS, PEPPERTREE Subd. 4BR/3BA huge yard, 2074 sqft, great schools, shop & I-85. Remodeled. 706-322-6529.



N. COLUMBUS, 3BR/2BA, Bonus Room! 1750 sqft, Remodeled, Great Schools. Fenced yard. 706-615-8633.

SMITH STATION, GREAT Home! 3BR/2BA 1/2 acre, 5 mins from schools, private area 706-610-9102/706-536-9486.

SOUTH HARRIS COUNTY
For Sale By Owner

9+ wooded acres, 3BR/2.5BA
split plan with large eat-in-kitchen, Great Room, Dining Room, Bonus Room, Hardwood Floors, large screened porch, 3 car garage, beautifully landscape for $275K.
To View go to:
comeseourhouse.com/31257
to inquire call:
706-327-9546 or
706-315-3288

SMITH STATION, BOULDER Creek Subdivision, Summerville Rd. Will build to suit 4 bedroom, 2 bath brick home with 2 car garage starting at $179,900.
Call 334-298-7002 for more information.

OPEN HOUSE

FOR SALE

LOCATION: 3677 Irwin Way, Columbus

3BR/1BA totally remodeled! New roof, carpet, & kitchen cabnets! Ceramic tile in Kitchen & Bath, Fenced Yard, 12x16 Storage Building. $89,900. Seller pays ALL closing. For details
call: 706-442-6974.

HOMES & LAND FOR RENT

6510 FOREST Road
2BR, 2BTH, LR, DR, Den w/FP, Frig, DW Oven, Range, C/H/A, Dbl CP, & More.
Rent: $575 SD: $575

4328 Forest Road
4BR, 3BTH, LR, DR, Den w/FP, Frig, DW, Oven, Range, C/H/A, Storage Shed,Privacy Fenced & More
Rent: $1000 SD: $1000

2453A Martha Loop
2BR, 1BTH, LR, DR, C/H/A, Frig, DW, Oven, Range, Microwave, Washer & Dryer, Total Elec. Private Parking & More.
Rent: $525 SD: $525

7020 Hunter Hill Court
3BR, 2BTH, LR, DR, Den w/FP, EIK, C/H/A, Range, Frig, DW, Oven, Range, Fenced Yard, & More.
Rent: $875 SD: $875

2 Battle Court
3BR, 1.5BTHS, LR, DR, C/H/A, Stove, Frig, DW, CP, Fenced Yard & More
Rent: $625 SD: $625

565 Morris Road
Apartments 2&3 1BR, 1BTH, LR, EIK, Stove, Frig, WU, Private Parking,
Rent: $250 SD: $250

Call: Al Spencer
McLain Realty, Inc.
(706)561-3330

2BA/3BR, BONUS Rm, ceramic tile in GR, Kit, DR + 1 BA. Marion Co. 2 mi. from Camp Darby on Hwy 355. Will req Background & Credit Check. $685 mo + $685 dep. 706-332-6502 Avail Oct.

2BR/1BA FRESHLY PAINTED NEW C/H/A, carpet & appl. $550mo Call: 706-987-8210

3BR/1BA C/HA, CARPET, $500 mo + $500 dep. No Pets. Ft Benning area. 706-989-1827



3BR/2BA, APPL INCL, $950/mo + dep, 2 blocks from CSU, Avail 12-1-08. Nita Khan 404-992-2224.

4BR/2.5BA MOD home 2400sqft. Hwy 80, Ladonia, $900 mo. 706-887-2222.

GREAT, NEW
3BR 2BA DUPLEX
Close to Benning, 1500sf
$850 mo.
706-569-6857
or 706-888-9466

New Listing

NORTH COLS, DEER Crest, 3BR/2BA, new carpet, paint. $1,100/$950 deposit. 706-610-9344 706-681-8861 Owner Agent.

NORTH COLUMBUS; 3BR, 2BA, family room with fireplace. Double Garage and more only $895.00 per month.

Phenix City; 3BR, 2BA greatroom with fireplace, double garage and more. Only $850.00.

Mention The Bayonet and get $50 off your first months rent.
For details call:
706-561-8111
Buck Hamilton and Associates

PHENIX CITY. FOR Rent or Sale 2BR/1BA Leave msg. 334-297-4560.

Sell Your Real Estate with The Bayonet!
Call Phyllis at 706.317.2106
or Place Your Ad
Online at www.thebayonet.com

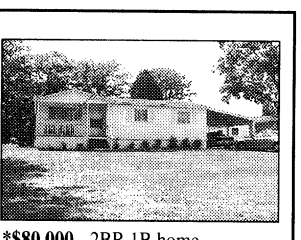

***$80,000** - 2BR 1B home, completely remodeled in 2007. Hardwood & ceramic tile floors, central heat/air, covered front porch, back deck, sgl cp, huge lot, completely fenced.
GAYLE, 334-297-3090
tgmh@mindspring.com

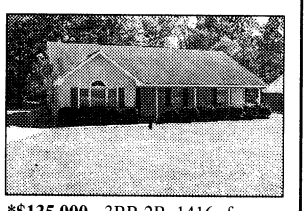

***$135,000** - 3BR 2B, 1416 sf, covered front porch, covered back patio, 1/2 ac lot w/tree-shaded play area for children.
GAYLE, 334-297-3090
tgmh@mindspring.com

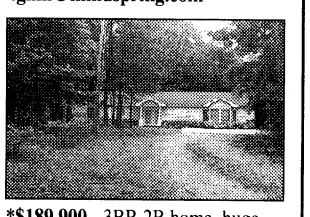

***$189,900** - 3BR 2B home, huge GR with fp, kitchen & breakfast area; MBR w/coffered walls & ceiling, deep walk-in closet, MBA w/ jetted tub & sep shower; beautiful hardwood & ceramic tile floors, screened back porch w/ ceramic tile floor, small workshop, 3.13 wooded acres, Salem, AL.
GAYLE, 334-297-3090
tgmh@mindspring.com

Embrace the hospitality & radiant surroundings that are...
Simply Southern
GreenLEAF APARTMENTS
1, 2 & 3 Garden Style Apartments • Private Patios
• Sparkling Swimming Pools • Fitness Trail • Picnic & BBQ Areas • Pet Friendly • Minutes To Uptown & CSU
1701 37th Street • Phenix City, AL 36867
334-297-9292 • www.jpthayer.com/greenleaf
THAYER PROPERTIES
EQUAL HOUSING OPPORTUNITY

Place Your Ad Online at www.thebayonet.com.

EXTRAORDINARY APARTMENTS
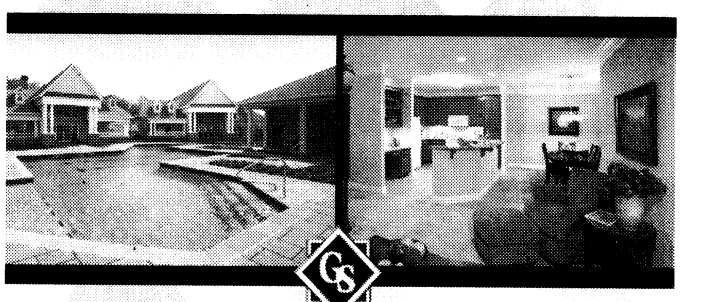
GREYSTONE
Properties
www.greystoneproperties.net | 706.221.7175

Place Your Ad Online at www.thebayonet.com

THE MICHAEL

5 BR, 3BA $202,900

THE SARA

5BR, 3.5BA $208,900

VILLAGE AT WESTGATE II
HOMES FROM $170'S TO $208'S
APPROX. 2100 TO 3100+ HEATED SQ. FT.
WASHER, DRYER, REFRIGERATOR W/PREFERRED LENDER
COMMUNITY POOL, CLUBHOUSE, PARK & PLAYGROUND
4 Miles From Ft. Benning, West Gate On Hwy. 165 South In Ft. Mitchell, AL
SALES CENTER OPEN DAILY: MON.-SAT. 10A-6P • SUN. 12P-6P
FOR MORE INFORMATION AND DIRECTIONS CALL 334-855-0690
Refrigerator, Washer and Dryer models are predetermined by Builders. Floorplan features are unique and vary per plan. Subject to errors, omissions, revisions and withdrawal without prior notice or obligation. See sales consultant for details. Prices and specification are subject to change without prior notice.
COLDWELL BANKER KENNON, PARKER, DUNCAN & KEY
Kennon, Parker, Duncan & Key 334.855.0690
COLONIAL BANK
EQUAL HOUSING LENDER

THE NICOLE

4BR, 3BA $192,900

THE CAROLYN

4BR, 2.5BA $199,900

Colonial Bank, Member FDIC. Subject to credit approval. Some restrictions may apply. Colonial Bank, Coldwell Banker and Village at Westgate II are independent entities. Buyer Incentive Bonus paid for by the builder.

Stay Connected
www.TheBayonet.com

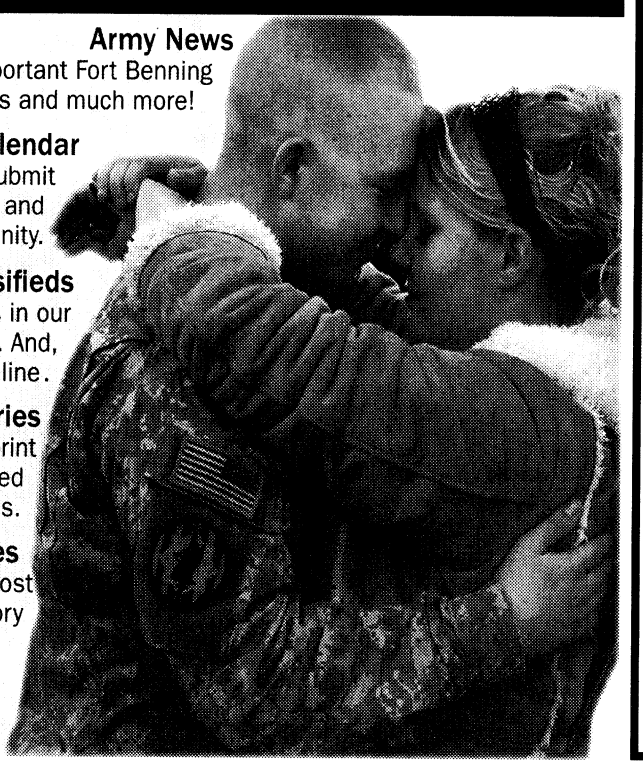

Army News
Coverage of important Fort Benning news, deployments, local events and much more!

Local Event Calendar
Search things to do by date or submit your own event for Fort Benning and the surrounding community.

Local Searchable Classifieds
Find all the local deals in our searchable online classifieds. And, place your FREE Classified Ad online.

The Bayonet Photo Galleries
See all the photos from our print publication, view user submitted photos or submit your own photos.

The Bayonet Yellow Pages
Search area businesses close to Post with the most detailed local directory you can find.

THE BAYONET
www.thebayonet.com



PARADE OF HOMES



3BR/2BA, close to 1400 sq ft of spacious living on 1 acre of land. Fenced yard with shed, bay window in kitchen, walk in closet, vaulted ceilings, garden tub in master bedroom, new paint inside & out, alarm system. Smiths Station schools. $126,900. **Call 706.587.1638.**

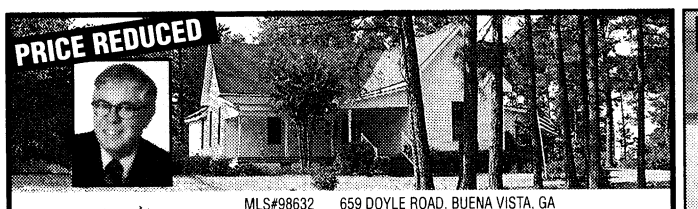

MLS#98632 659 DOYLE ROAD, BUENA VISTA, GA

MARION COUNTY Close to Ft Benning

100 Year old home on 5 acres. Includes 3BR, 2BA, sunroom, custom closets, pine flooring, updated kitchen & baths. 2300 SF. Also 1000 SF guest house + 12x24 wired workshop & equipment shed. Motivated Seller! A jewel of a house. $279,900.

Waddell Realty Co, LLC

Call Albert Oliver

office: (706) 653-1400 | cell: (706) 464-0218 | email: ALOliver8@aol.com



PREMIUM MOBILE HOMES FOR RENT

- Newly remodeled
- Wood flooring
- Ceramic Tile
- New Appliances
- Large, Covered Deck

3 MILES FROM FORT BENNING

MILITARY DISCOUNTS

(706) 689-0697 **Oak Hill Park**

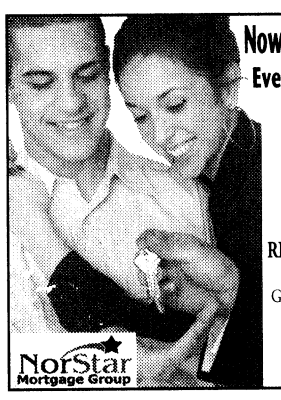

Now is the Best Time to Become a Home Owner!

Even If you've been turned down before, Call...

Mary Ann Fry

706-570-7479

When you call, you will receive a **FREE CREDIT REPORT** and honest advice on how to become a home owner now or in the near future.

Grant money for disabled home buyers available for qualified buyers. Down payment gift program available on select loans.

2528 Weems Rd, Suite 2-E

Ga/Al Licensed Residential Mortgage #13262

NorStar Mortgage Group



ERA

Elite Ventures Realty
5629 Princeton Ave, Ste 1
Columbus, GA 31904
706.323.5483

4BR, 4.5BA home situated on 3.2 acres in Muscogee County. Formal LR, DR, FR and large bonus room upstairs. Please bring all offers. **Contact Erica Earl 706.573.4659 or Jackie Leonard 706.681.0544.**

NOW LEASING
SEPTEMBER & OCTOBER

$100 OFF FIRST MONTH'S!

MILITARY SPECIAL

WE HAVE 1, 2 & 3 BEDROOM
APARTMENTS & TOWNHOUSES AVAILABLE

CLOVERLEAF

CALL US OR STOP BY:
2813 STADIUM DRIVE • PHENIX CITY
334-297-1072
CLOVERLEAF2813@BELLSOUTH.NET

$100 GIFT CARD WITH LEASE!

1/2 OFF SECURITY DEPOSIT & PAY NO APPLICATION FEE!

THE NEWS THAT MATTERS TO FORT BENNING

THE BAYONET

FORT BENNING'S AUTHORIZED MILITARY NEWSPAPER



LOOK! Great Offers Just For You!

Why Should You Make Us Your Home?

We Have Great Military Discounts & We Are Conveniently Located Close To Fort Benning.

Studios, 1 & 2 BDR Available

For Leasing Information Call Us At

(706) 568-3841 or (706) 561-5081

Stratford Lane & Gentian Oaks

A Great Place to Live!

Sell Your Real Estate with The Bayonet!

Call Phyllis at 706.317.2106 or Place Your Ad

Online at www.thebayonet.com.

Looking for a new home?

Don't go it alone...let me help you find the home of your dreams!

My time is always *FREE!*

Save your gas and search online at:
www.timdrew.com
706.442.7218

Certified USAA Military Specialist

Licensed in GA & AL

COLDWELL BANKER

KENNON, PARKER, DUNCAN & KEY

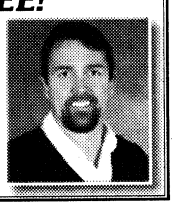



Welcome Home, We Support Our Troops!

Move in for only $600 For Active Duty Military

No Deposit or Pre-approval Required

Why Rent An Apartment When You Can Have Your Own Yard For BBQing At A Lower Rate?

4 Minutes From Post, 24 Hour Security

706-689-9714

To view photos and more information visit www.ahrn.com or www.TheBayonet.com/TopHomes

Rentals Available: Move in Special $600, No Deposit

Pine Meadows Community

Under New Management

*Available in Columbus, GA only

• 1, 2 & 3 BR Apartments • Fully Equipped Kitchen • Pets Welcome

MILITARY SPECIAL 1/2 OFF SECURITY DEPOSIT & NO APPLICATION FEE!

Discover an upgraded sense of Living...

move-in special **$99** first month.

CENTRAL HIGHLANDS
APARTMENT HOMES

Now Leasing For September & October!

700 22nd Ave., Phenix City • M-F 8:30-5:30 • 334-298-1622

W/D Connections • Patio/Balcony • Total Electric • Laundry Facility

Sparkling Pool • Storage Closets • Water Included • Central Heat & Air

BEFORE YOU LOOK, GET PRE-APPROVAL

Alabama & Georgia Home Loans
Conventional • VA • FHA • Non-Conforming

ASK ABOUT OUR REFINANCE SPECIALS!

Call Day or Night
706-324-7991

First Bankers Mortgage Corporation
3960 Wynnsette Rd., Suite 100
Columbus, GA 31904



RUDY CLARK 706-575-3699 | SHAY HOUSTON 706-393-3602 | JaDON CLARK 706-575-3699 | SCOTT REYES 706-718-9535

www.fbmcmortgage.com License #GA5827

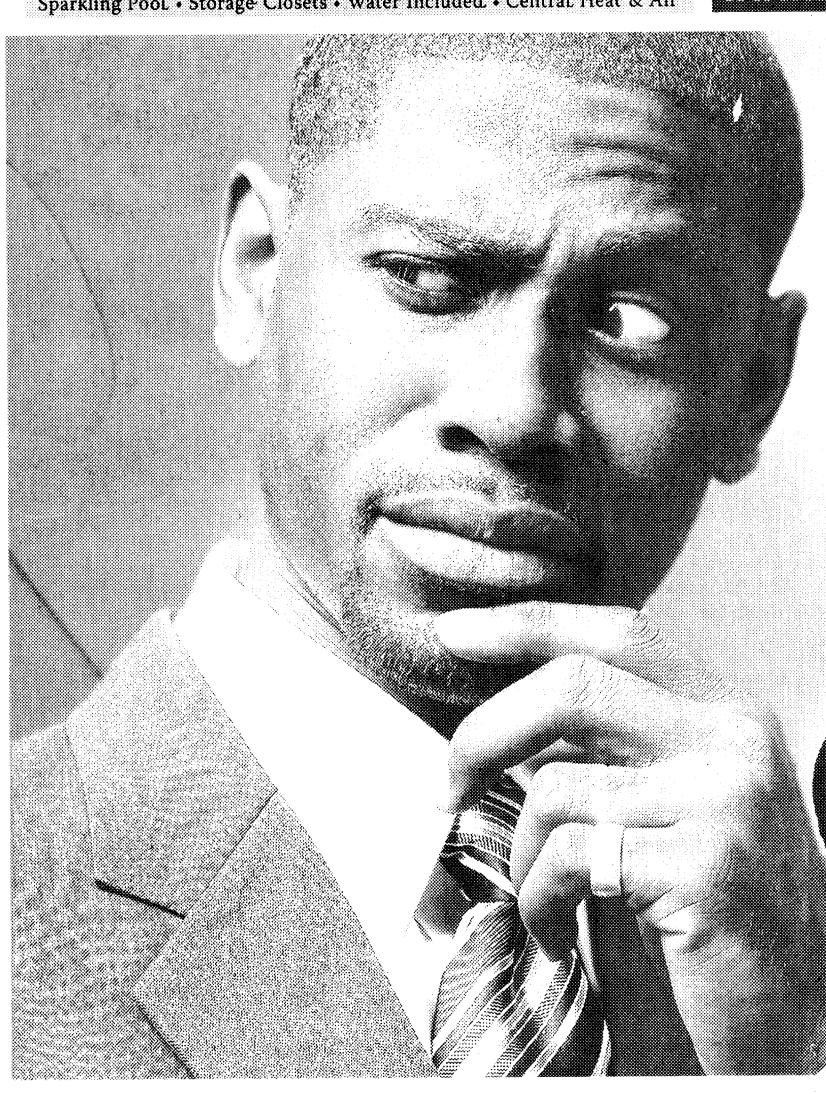

PUZZLED?

On how to spend your advertising budget?

- **Innovative campaigns**
- **Multiple ways to advertise**
- **Smart for anyone's budget**

THE BAYONET is the answer!

706-317-2106

www.thebayonet.com

THE BAYONET

THE BAYONET
OCTOBER 17, 2008

R&R

Movies
D2

KAMAZ@THEBAYONET.COM

Civil War re-enactors to gather in Westville

THE BAYONET
Caroline Gotler



Courtesy photo
Westville Historic Village, near Lumpkin, Ga., will be the site where Civil War re-enactors will gather to participate in Sparks of Secession. The event will portray the life of Civil War Soldiers in a typical 1861 Georgia Town.

Civil War enthusiasts from around the Southeast will gather this weekend at the Westville Historic Village near Lumpkin to participate in Sparks of Secession.The event, open to the public Saturday from 10 a.m. to 5 p.m., will feature re-enactors portraying life in a typical 1861 Georgia town. Blacksmiths, cooks, cotton brokers and others will be on hand, as well as military recruiters and newly enlisted members of the 21st Georgia, I Company, Stewart Infantry. Visitors can tour the site independently or with an interpretive guide.

"We've got a whole host of very knowledgeable people who will be participating in the reenactments," said Jim Butler, member of the host group Southeast Coalition of Authentic Re-enactors and coordinator of Sparks of Secession. "We have about 110 participants coming, and about one-third of them, or maybe even more, are active duty or retired military."

Butler said the military's emphasis on history may explain the high percentage of active duty and retired participants.

"A lot of Soldiers have an interest in history, and I think the military lends itself well to that," he said.

David Stieghan, Fort Benning Infantry branch historian, agreed.

"People who become involved in the military are generally patriotic and interested in our country and its history. Not only are they learning about our history through classes or through their work, but they're also making history, so they have a deep appreciation for it," he said.

Stieghan will act as gunsmith for the event, demonstrating Civil War era repair and cleaning techniques. Many of his demonstrations will focus on converting flintlock rifles to percussion, which in the early 1860s, was still an emerging technology.

"Just before the war, they started converting to percussion, and when the war began, they had to convert a lot of older guns," he said. "It's what gunsmiths across the country were doing at the time."

For Capt. Thomas "Skip" Owens of Fort Meade, Md., participating in re-enactments has been a life-changing experience.

"As a young boy, I started re-enacting the War Between the States, which drove me to attend college in the hope of getting a commission in the U.S. Army," he said.

"We feel that we honor all those who served by teaching the public about their story."

Owens's will portray a veteran of the first battle of Bull Run.

"As a veteran of the war in Iraq, I find the ability to portray Soldiers throughout time a great honor," he said. "In each conflict, Soldiers have all made sacrifices no matter what the political cause."

One point of pride for SCAR is that Sparks of Secession will be historically accurate, Butler said. Many participants are experts in their field, and have conducted extensive research to ensure accuracy.

"We won't have any re-enactors walking around drinking beer, because the Soldiers didn't have that then," Butler said. "We do a more serious, historically accurate re-enaction.

"And another neat thing is that all the buildings at Westville are original from the period."

In keeping with SCAR's emphasis on accuracy, visitors will not see any re-enacted battles at Sparks of Secession, since the Civil War had not yet reached the Lumpkin area in 1861. Instead, the emphasis will be on the Civil War home front, Butler said.

SCAR aims to use Sparks of Secession to dispel some commonly held myths about Civil War life, and to educate visitors about our country's past, he said.

"It wasn't like in *Gone With the Wind*," Butler said. "People weren't strutting up and down in ball gowns."

Admission to Sparks of Secession is $10 for adults, $8 for seniors, active duty military, and children, and $4 for students. For more information, call 229-838-6310 or 888-733-1850.

Pope's Haunted Farm offers scares, surprises



Photos by Rachel L. Watkins
It's not uncommon to find Jason, the Jigsaw Killer and Freddy Krueger lurking in the shadows at Pope's Farm. The farm offers plenty of scares to get in the Halloween spirit.

THE BAYONET
Rachel L. Watkins

Pope's Haunted Farm, located off a dirt road in Salem, Ala., offers plenty of scares to get in the Halloween spirit.

Masked actors linger in the darkness of the haunted barn grabbing ankles, stalking people, flying 10 feet off the ground on wooden platforms and hiding in unexpected places waiting for their next "victim."

In the waiting area, a sign reads, "Only eight victims allowed in the barn at a time."

While standing in line, 18-year-old Kim Willis said, "I'm scared. I don't want to go in. The scariest thing to me is not knowing what's around the next corner."

Many "victims" said the barn, full of dark hallways, is one that is sure to scare those who enter.

Willis said it was worth the 45-minute drive from Columbus.

In the haunted forest, abandoned trailors, clowns and chain saws scatter a path lit only by bundles of red lights. It's not uncommon to see Jason, the Jigsaw Killer, Freddy Krueger and a host of other characters.

"I'm nervous," said 15-year-old Kyndall Hamby. "I hope there aren't any clowns because I can't stand them — they're creepy."

The least scary attraction is a 1 1/2 mile hayride through dark woods. According to Pope's Web site, this is the only attraction appropriate for children 10 and younger.



The haunted forest, lit only by bundles of red lights, has plenty of surprises including clowns, wolves and a host of other characters.

"People like to be scared — it's an adrenaline rush," said Troy Pope, who opened the farm 15 years ago with his wife, Kelly.

Troy, an avid Halloween buff, opened the farm after going on a haunted hayride in Auburn, Ala.

When the Popes aren't scaring folks in October, they are making improvements to the attractions.

"It's an ongoing project," Troy said. "We try to make it bigger and better every year."

Troy said new surprises have been added for those who came last year.

The farm is open from 6:30 to 10:30 p.m. every Friday and Saturday through Halloween. The farm will be open additional days from 6:30 to 9:30 p.m. Oct. 26 and 30. Admission prices are $10 to $26 for adults and $8 to $21 for children.

For more information or directions, go to the Web site at popes-farm.com or call 706-566-7766.

AT THE MOVIES

SM
FREE REFILLS ON LARGE DRINKS
BARGAIN MATINEES SAT. & SUN.
DLP Digital Cinema® in all Auditoriums
WYNNSONG 10
7290 INGERSOL ST. • BUILDING 1687 • FT BENNING • 706-571-FILM
MILITARY I.D. REQUIRED
SAT/SUN ONLY IN ( )
ADVANCE TICKETS ARE NOW AVAILABLE FOR "HIGH SCHOOL MUSICAL 3" AND "MADAGASCAR 2"
MAX PAYNE PG13•DLP
(11:30AM 1:50 4:10) 6:30 8:50
SEX DRIVE R•DLP
(12:30 3:30) 6:30 9:00
BODY OF LIES R•DLP
(12:00 3:00) 6:00 9:00
QUARANTINE R•DLP • NO DISCOUNTS
(11:00AM 1:10 3:20) 6:20 8:30
THE EXPRESS PG•DLP
(12:00 3:00) 6:00 9:00
NICK AND NORAH'S INFINITE PLAYLIST
PG13•DLP • (12:00 2:10 4:20) 6:30 8:40
BEVERLY HILLS CHIHUAHUA PG•DLP
(11:45AM 2:00 4:15) 6:30 8:45
HOW TO LOSE FRIENDS AND ALIENATE PEOPLE R•DLP
(12:20 3:00) 6:20 8:50
EAGLE EYE PG13•DLP • (12:00 3:00) 6:00 9:00
LAKEVIEW TERRACE PG13•DLP
(12:15 3:00) 6:00 8:30
•ALL SHOWTIMES INCLUDE PRE-FEATURE CONTENT • www.carmike.com•

Carmike Cinemas®
NEW REDUCED ADMISSION FOR THE PEACHTREE 8!
$1.00 ALL SEATS/ALL SHOWS
SUNDAY THROUGH THURSDAY
EXCEPT ART HOUSE FEATURES
DLP Digital Cinema® In select Auditoriums
CARMIKE 15 706-571-FILM
COL. PARK CROSSING SHPG. CTR.
STADIUM SEATING & DIGITAL SOUND IN ALL AUDITORIUMS
FEATURING GOURMET FLAVORED POPCORN
BIG SCREEN FEATURE
MAX PAYNE
PG13•DLP • 12:30 2:50 5:10 7:30 9:50
MAX PAYNE PG13•DLP
1:00 3:20 5:40 8:00 -10:30 FRI/SAT-
SEX DRIVE R•DLP • 1:30 4:30 7:30 10:00
BODY OF LIES R•DLP
1:00 4:00 7:00 10:00
ROYAL OPERA SERIES: CARMEN DLP
$15.00 • SUNDAY ONLY • 7:00 • NO DISCOUNTS
CARMIKE'S FRIGHT FEST:
FRIDAY THE 13TH R
TUESDAY/THURSDAY ONLY • 7:00 • $5.00
CARMIKE'S KID SERIES:
LEAVE IT TO BEAVER PG
SATURDAY ONLY • 1:00 • FREE ADMISSION
QUARANTINE R•DLP • NO DISCOUNTS
12:00 2:10 4:20 7:20 9:30
THE EXPRESS PG•DLP • 1:00 4:00 7:00 10:00
THE DUTCHESS PG13•DLP
1:15 4:00 7:20 9:50
APPALOOSA R•DLP • 1:40 4:20 7:00 9:40
AN AMERICAN CAROL PG13•DLP
1:00 3:10 5:20 7:40
FIREPROOF PG•DLP
12:00 1:00 2:45 4:00 5:30 7:00 9:40 10:00
NO 7:00 TUESDAY/THURSDAY
EAGLE EYE PG13•DLP
1:00 1:30 4:00 4:30 7:00 7:30 9:55
MIRACLE AT ST. ANNA R•DLP • 9:40
LAKEVIEW TERRACE PG13•DLP
1:15 4:00 7:00 9:30
TROPIC THUNDER R•DLP • 10:00
THE DARK KNIGHT PG13•DLP
12:30 3:45 7:00 10:10 • NO 12:30 SAT
NO 7:00 SUN/THURS
RITZ 10 706-571-FILM
1663 WHITTLESEY RD.
STADIUM SEATING=SS DIGITAL SOUND IN ALL AUDITORIUMS
ADVANCE TICKETS ARE NOW AVAILABLE FOR "HIGH SCHOOL MUSICAL 3" AND "MADAGASCAR 2"
W PG13•DLP•SS
1:00 3:10 5:20 7:30 10:00
THE SECRET LIFE OF BEES
PG13•DLP•SS • 12:30 1:00 3:30 4:00 7:00 7:30 9:30 10:00
CITY OF EMBER PG•DLP
12:30 3:30 7:00 10:00
BEVERLY HILLS CHIHUAHUA
PG•DLP•SS HAS *
*12:45 1:15 *3:00 3:30 *5:15 5:45 *7:30 8:00 *9:45
NICK AND NORAH'S INFINITE PLAYLIST PG13•DLP
1:00 3:10 5:20 7:30 9:40
NIGHTS IN RODANTHE PG13•DLP
1:00 3:15 5:30 7:45 10:00
MY BEST FRIEND'S GIRL R•DLP
12:30 3:00 5:15 7:30 10:00
THE FAMILY THAT PREYS PG13•DLP
1:30 4:00 7:00 9:30
PEACHTREE 8 706-571-FILM
PEACHTREE MALL
ALL SEATS ALL SHOWS
SUN - THURS $1.00 • FRI - SAT $2.50
SAT/SUN ONLY IN ( )
BABYLON A.D. PG13
DTS• (1:15 4:15) 7:15 9:45
THE MUMMY 3 PG13
DTS• (1:00 4:00) 7:00 9:30
WALL-E G
DTS• (1:00 4:00) 7:00 9:30
JOURNEY TO THE CENTER OF THE EARTH
PG • NO DISCOUNTS
DTS• (1:00 4:00) 7:00 9:30
STEPBROTHERS R
DTS• (1:30 4:30) 7:30 10:00
WANTED R
DTS• (1:15 4:15) 7:15 9:45
HANCOCK PG13
DTS• (1:45 4:45) 7:20 9:50
PEACHTREE ART HOUSE FEATURE
ADULT: $6 • MATINEE: $5
CHILD/ SENIOR: $4
ENCOUNTER POINT DTS
(1:30 4:30) 7:30 10:00
BARGAIN MATINEES DAILY • ALL SHOWTIMES INCLUDE PRE-FEATURE CONTENT
Buy your movie tickets online at fandango.com



OPENING TODAY
THE SECRET LIFE OF BEES

Lily Owens is a young girl who lives on a peach farm that her abusive father owns. Rosaleen is a black woman hired by Lily's father to be a stand-in mother for Lily. (Her real mother died in a horrendous accident that happened when she was a toddler.) When Rosaleen insults some of the biggest racists in their town, Lily is forced to take Rosaleen and run away to a town Lily believes her mother once lived. They go to live with three estranged sisters on a honey farm, and Lily soon learns what it is like to have a real family.

The Secret Life of Bees stars Dakota Fanning, Queen Latifah, Jennifer Hudson and Alicia Keys. It's rated Rated PG-13 for thematic material and violence.

W.

W. takes viewers through Bush's eventful life — his struggles and triumphs, how he found both his wife and his faith, and of course the critical days leading up to Bush's decision to invade Iraq.

W. stars Josh Brolin, Elizabeth Banks and James Cromwell. It's rated PG-13 for language including sexual references, alcohol abuse, smoking and war images.

MAX PAYNE

Max Payne is a maverick cop — a mythic anti-hero — determined to track down those responsible for the brutal murders of his family and partner. Hell-bent on revenge, his obsessive investigation takes him on a nightmare journey into a dark underworld. As the mystery deepens, Max is forced to battle enemies beyond the natural world and face an unthinkable betrayal.

Max Payne stars Mark Wahlberg, Mila Kunis and Beau Bridges. It's rated PG-13 for violence including shooting sequences, drug content, sexuality and language.

NOW SHOWING
QUARANTINE

For a reality TV show about people who work while the rest of the world is asleep, reporter Angela Vidal (Jennifer Carpenter) and cameraman Scott (Steve Harris) are assigned to cover a night shift with a pair of firemen at a Los Angeles fire station. A 911 distress call in the middle of the night takes them to a small apartment building downtown.

Police officers are already on the scene in response to screams coming from a third floor apartment. Having stumbled onto a breaking story, Angela and Scott are determined to get it all on tape.

Entering the apartment unit, they find an old woman in a nightgown, standing alone in the dark. She is covered in blood, her breathing erratic and raspy, but when a policeman approaches to help her, she attacks with her teeth.

The group subdues the woman and tries to get help for the injured policeman, but when they attempt to leave the complex, they find the CDC has quarantined the building.

Telephone, Internet, TV and cell phone access have been cut off. The apartment complex and its residents quickly descend into panic. Trying to make sense of what's happening, the inhabitants are forced to look to each other for help. Then the attacks begin.

Quarantine is rated R for violent and disturbing content, terror and language.

BODY OF LIES

A CIA operative, Roger Ferris (Leonardo DiCaprio), uncovers a lead on a major terrorist leader suspected to be operating out of Jordan. When Ferris devises a plan to infiltrate his network, he must first win the backing of CIA veteran Ed Hoffman (Russell Crowe) and the head of Jordanian intelligence.

Although ostensibly his allies, Ferris questions how far he can really trust these men without putting his entire operation — and his life — on the line.

Body of Lies is rated R for violence, torture and language.

CITY OF EMBER

For generations, the people of the City of Ember have flourished in an amazing world of glittering lights — underground. Built as a refuge for humanity and powered by a massive generator, this city will only sustain for 200 years.

Now Ember is falling into darkness as the generator fails. Lina (Saoirse Ronan), a recent graduate, finds an old metal box in her grandmother's closet. Unable to decipher the meaning of the cryptic papers inside, she enlists the help of her friend Doon (Harry Treadaway).

As blackouts in the city become more frequent, Lina and Doon realize that the information inside that box could lead to the salvation of their city and fellow citizens. Racing against the clock, the two follow the clues, maneuvering around corrupt politicians and unsavory characters hoping to keep them from their goal: restoring the light in the City of Ember.

City of Ember is rated PG for peril and thematic elements.

THE EXPRESS

The true story of Ernie Davis (Rob Brown), two-time All-American running back for Syracuse University who led his team to the national championship in 1960. In 1961, he became the first black man to win the Heisman Trophy. Later that year, he was the first pick in the NFL draft. But Davis never got the chance to play professional football — he was diagnosed with leukemia during the summer of 1962 and died nearly a year later.

The Express is rated PG for thematic content, violence and language involving racism and sensuality.

BLINDNESS

When a sudden plague of blindness devastates a city, a small group of the afflicted band together to triumphantly overcome the horrific conditions of their imposed quarantine.

Blindness is a thriller starring Don McKellar, Julianne Moore, Mark Ruffalo and Sandra Oh. It is rated R for violence including sexual assaults, language, sexuality and nudity.

AN AMERICAN CAROL

A cynical, Anti-American "Hollywood" filmmaker sets out on a crusade to abolish the 4th of July holiday. He is visited by three spirits who take him on a journey in an attempt to show him the true meaning of America. *An American Carol* is stars Kevin Farley, Kelsey Grammer, Jon Voight, Trace Adkins, James Woods, and Leslie Nielsen.

It is rated PG-13 for rude and irreverent content, and for language and drug material.

NICK & NORAH'S INFINITE PLAYLIST

Nick frequents New York's indie rock scene nursing a broken heart and playing the bass with his queercore band, The Jerk Offs. Norah is questioning pretty much all of her assumptions about the world. Though they have nothing in common except for their taste in music, their chance encounter leads to an all-night quest to find a legendary band's secret show and ends up becoming a first date that could change both their lives.

Nick & Norah's Infinite Playlist is a comedy starring Michael Cera and Kat Dennings. It is rated PG-13 for mature thematic material including teen drinking, sexuality, language and crude behavior.

BEVERLY HILLS CHIHUAHUA

A pampered Beverly Hills chihuahua named Chloe finds herself accidentally lost in the mean streets of Mexico without a day spa or Rodeo Drive boutique anywhere in sight. Now alone for the first time in her spoiled life, she must rely on some unexpected new friends — including a street-hardened German Shepherd named Delgado and an amorous pup named Papi — to lend her a paw on their journey back home.

Beverly Hills Chihuahua stars Piper Perabo, Drew Barrymore, George Lopez, Andy Garcia and Jamie Lee Curtis. It is rated PG for thematic elements.

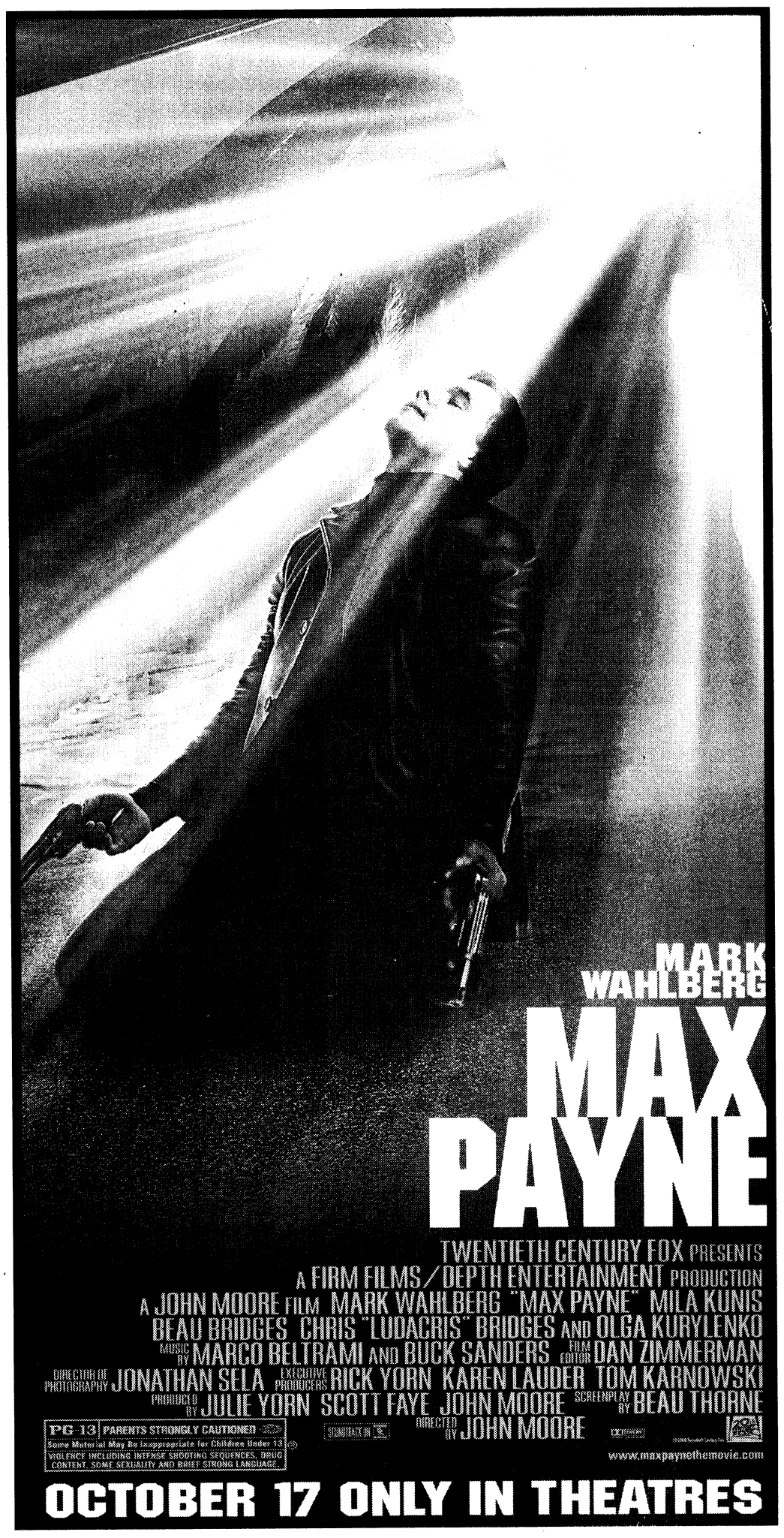

su|do|ku
© Puzzles by Pappocom

	1		8				6	
4	7		5				2	8
		2				1		
				7			5	3
			9		4			
7	9			6				
		9				8		
3	5				8		1	6
	8				7		3	

See answers on D7



There's no place like USA.gov.
It's the official source of federal and state government information.
It can make you as all-knowing as the Wizard of Oz.
USA.gov
1 (800) FED-INFO
A public service message from the U.S. General Services Administration.

THINGS to do

roadway Event Series
ODAY

Dark Shades of Soul will present a free concert, part of the roadway Event Series, at 7 p.m. today on the 1100 block of oadway. For more information, call 706-596-0111.

)ktoberfest
'ODAY-SUNDAY

The annual Oktoberfest starts today at 4 p.m. at Uchee reek. The festival will include hayrides, a Saturday night ovie, inflatables ($5 buys an all-you-can-jump pass), ontoon boat rides, crafts and German food, music, dancing id games. Visitors can register to join the 10K run at 9 a.m. aturday or the Volksmarch at 11 a.m. Saturday and noon unday. The event is free and open to the public. Shuttles vill be available from Afterhours, the Benning Brew Pub and he Kelley Hill Rec Center.

For more information or directions, go to www. enningmwr.com or call 706-545-4499

The Complete Works of William Shakespeare (Abridged)
TODAY-OCT. 25

Three actors tackle all 37 of Shakespeare's plays in only 90 minutes in *The Complete Works of William Shakespeare (Abridged)* at 7:30 p.m. Thursdays through Saturdays and 2 p.m. Sundays at the Liberty Theatre, 813 Eighth Ave., Columbus. Tickets are $15 for adults and $12 for students, seniors and military personnel. For more information, call 702-423-6366 or e-mail chattshakes@gmail.com.

Fair on the Square, Bicycle Ride
SATURDAY

A bicycle ride to benefit the Stewart County Historical Commission will be held in conjunction with the 36th annual Fair on the Square in Lumpkin, Ga. The bike ride is a 20-mile loop along country roads and includes stops at Green Grove Church and Providence Canyon State Park. There will also be a 50-mile and 100-kilometer route for those wanting more of a challenge.

For more information about the bike ride, contact Gail Lynch at glynch@knology.net or call 706-580-8723.

Arts on the River
SATURDAY

The annual Arts on the River will include a fine arts show and sale from 11 a.m. to 5 p.m. Saturday on the 1100 block of Broadway. Food vendors will be on site. The Cultural Arts Alliance will have exhibits and performances.

For more information, call 706-323-8139.

Movie on the Lawn
SATURDAY

Lakewood Baptist Church, Phenix City, Ala., will present a free showing of the movie *Flywheel* at the 7:30 p.m. Saturday on the church lawn. Concessions are available to benefit the youth group. For more information, call 334-298-6433 or visit www.lakewoodbaptistchurch.net.

Father of the Bride
SATURDAY-NOV 1

The Springer Opera House will present Father of the Bride at 7:30 p.m. Saturday, Oct. 23-25, 30-31 and Nov. 1 and at 2:30 p.m. Oct. 26 in Emily Woodruff Hall. Tickets are $35.

For more information, call 706-327-3688 or visit www.springeroperahouse.org.

Swan Lake at Atlanta Ballet
THURSDAY and NOV 2

The Atlanta Ballet will open its 2008-2009 season with *Swan Lake* at the Cobb Energy Center Thursday and Nov. 2. The performance will mark the return of live music to the Atlanta Ballet. Other performances this season will include *Nutcracker*, *Dracula*, and *Don Quixote*, which will all feature the Atlanta Ballet Orchestra.

For tickets or more information, call 404-817-8700 or visit www.atlantaballet.com.

Florence Marina
OCT 25

Octoberfest will be from 6 p.m. to 9 p.m. Oct. 25 at Florence Marina State Park in Lumpkin, Ga. The festival will include haunted hay rides, games and a pumpkin carving and costume contest. The cost for parking is $3.

For more information or directions, call 229-838-4706.

The Wizard of Wonderland
OCT 25-NOV 8

The Holly Children's Theatre presents The *Wizard of Wonderland* at 2 p.m. Oct. 25, Nov. 2 and Nov. 8 on the Holly Theater Main Stage. Tickets are $5 for students and $9 for adults. For more information, call 706-864-3759 or visit www.hollytheater.com.

Big Pig Jig
OCT 25-NOV 1

Dooly County will kick off the annual Big Pig Jig at 11 a.m. Oct. 25 with a parade at Pig Jig Village in Vienna, Ga. The theme is "hogaween town" and participants' floats will be judged on creativity, originality and how close it relates to the theme. There will be a stew, sauce, and barbecue chicken contest Oct. 31. The last day of the celebration, Nov. 1, will include a cake auction, hog and goat show, barbecue tasting, and a hog calling contest. Admission is $5 to $8. Pig Jig Village is located at I-75, exit 109. For directions or more information, go to www.bigpigjig.com, call 229-268-8275, or send an e-mail to bigpigjig@sowega.net.

An Afternoon of Musical Theatre
OCT 26

Voice students at CSU will perform musical theater selections from past and current Broadway productions at 4 p.m. Oct. 26 in Legacy Hall. Admission is free.

For more information, visit http://music.colstate.edu.

The Musical Adventures of Flat Stanley
OCT 30

The River Center for Performing Arts presents *The Musical Adventures of Flat Stanley* at 7 p.m. Oct. 30. The play is based on the children's book series by Jeff Brown.

Tickets are $5-$17. For more information, call 706-256-3612 or 888-332-5200 or visit www.rivercenter.org.

CROSSWORD puzzle

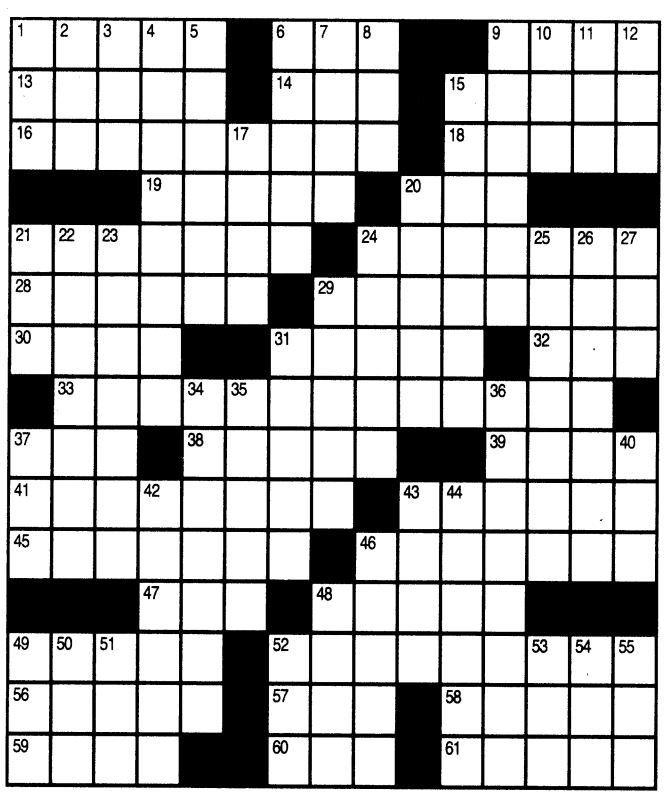

ACROSS

1. Tall building
6. "It's no ___!"
9. Hints
13. Absurd
14. "___ any drop to drink": Coleridge
15. Winter wear
16. Priest
18. Architectural projection
19. Ceremonial elegance
20. Bird ___
21. Turned to one's advantage
24. Break or pause
28. Elongate freshwater cod with barbels around its mouth
29. Unconsciousness induced by narcotics or anesthesia
30. Any functional group or substituent derived from a simple aromatic ring
31. Blood carrier
32. Driver's lic. and others
33. Performance in one place on one night only
37. "___ we having fun yet?"
38. "Tomorrow" musical
39. ___ fruit
41. Newborn's bed
43. Debater
45. Makes certain of
46. Catch sight of
47. Anderson's "High ___"
48. Bait
49. Low woody perennial plant
52. Agreement in opinion reached by a group as a whole
56. Voluptuously beautiful young woman
57. Propel, in a way
58. Hollow muscular organs in the pelvic cavity of females
59. Halftime lead, e.g.
60. "___ to Billie Joe"
61. Church song

DOWN

1. ___-tac-toe
2. "Walking on Thin Ice" singer
3. Blanched
4. Exhaust
5. Bounce back again
6. Take back, in a way
7. Dirty coat
8. Be mistaken
9. Outstanding Italian operatic tenor
10. Altdorf is its capital
11. Barely get, with "out"
12. "Do the Right Thing" pizzeria owner
15. Skunk
17. Bed board
20. Reflexes that expel intestinal gas
21. "Dilbert" cartoonist Scott Adams has one: Abbr.
22. Counterpart of Greek Eos
23. Abstinence from alcohol or other drugs
24. Bill of fare
25. Act of consuming something
26. Difficult problems
27. Beast of burden
29. Like a pitcher's perfect game
31. Moorehead of "Bewitched"
34. Largest city in Kenya
35. ___ tube
36. Grows
37. "The ___ Daba Honeymoon"
40. Anger
42. Put in stitches
43. "Ah, me!"
44. Come to the surface
46. Romance, e.g.
48. Contemptible one
49. "___ Cried" (1962 hit)
50. Coal carrier
51. Persian, e.g.
52. Bill and ___
53. Caribbean, e.g.
54. www.yahoo.com, e.g.
55. Actor Alastair

This week's solution

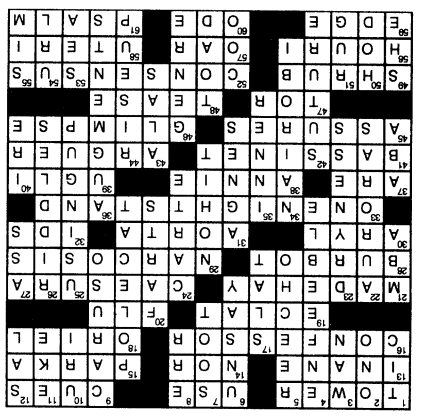

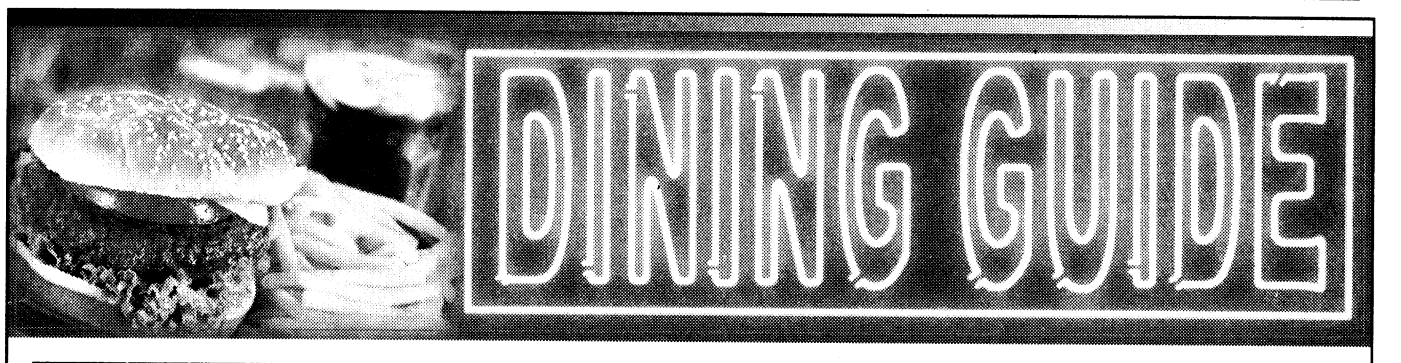

To Our Military Family: Call for Party Deals!
Come enjoy the Largest Indoor Inflatables 7-Stall Batting Cages & coming soon... Go-Karts
JUMPIN JAX
Hours:
Mon-Thurs: 3-9pm
Fri & Sat: 10am-10pm
Sun: 12-8pm
6220 Milgen Rd. • Columbus
(706) 568-0795 or 568-0769

Expect a Miracle!
FAITH OUTREACH CHURCH
Faith Teaching • Healing Services Weekly • Teen Challenge • Great Praise Services • Marriage Counseling
Get Married in front of the picturesque Pool of Bethesda!
Pastors Thomas & Deborah Carstens
1306 23rd Court (off 24th Ave. in Phenix City)
For more information: 334-298-7069

SERVING LUNCH & DINNER
Al's Schnitzel Haus
Lunch Specials starting at $6.25
Jaeger Schnitzel
Zigeuner Schnitzel
Vagabunden Schnitzel
Authentic German Food
Now Serving Gulasch Soup
3443 Victory Drive (Across From McDonald's) • 706-565-0100
Monday-Friday: 11 A.M.-9 P.M. • Saturday: 12 P.M.-9 P.M. • Sunday: Closed

Come hungry IHOP RESTAURANT Leave happy
2111 Airport Thruway, Columbus
3747 Hwy. 431N, Phenix City

PICCADILLY Restaurant
Backside of Peachtree Mall
3131 Manchester Expy. • 706-323-9593
Lunch Special $4.99
2 specials each day!
11am-2pm Mon.-Sat.
Add one of these desserts for $1
Bread Pudding or Southern Sweet Cake

MON-SAT: 11AM-8:30PM
SUNDAY 11AM-6:30PM

MONDAY: Chicken Tetrazzini or Red Beans, Rice and Sausage, plus 2 sides & bread
TUESDAY: Turkey & Dressing or Liver & Onions plus 2 sides & bread
WEDNESDAY: Chinese Pepper Steak or Chicken Pot Pie plus 2 sides & bread
THURSDAY: Baked Chicken or Stuffed Bell Peppers plus 2 sides & bread
KID'S DAY! 99¢ MEALS ALL DAY!
FRIDAY: Fried Cod Fish or Chicken & Dumplings plus 2 sides & bread
SATURDAY: Fried Chicken or Chuck Wagon Stew, plus 2 sides & bread
SUNDAY: Turkey & Dressing $5.99, Baked Ham $6.99
Chicken Special Dinner $6.99
Available 5 p.m. to close
add a shrimp dish for just $2.00 more!

FRIDAY PRIME TIME

OCTOBER 1

	6:00	6:30	7:00	7:30	8:00	8:30	9:00	9:30	10:00	10:30	11:00	11:30
WRBL 3	WRBL Evening	Evening News	Jeopardy! (N) (CC)	Wheel of Fortune (N)	Ghost Whisperer "Ghost in the Machine"		The Ex List "Protect and Serve" (N) (CC)		NUMB3RS "Blowback" (N) (CC)		WRBL Night Watch	Late Show
WTVM 9	News (N)	World News-Gibson	Inside Edition (N)	Entertainment	Wife Swap "Kinsman/Thompson" (N) (CC)		Supernanny "Park Family" (N) (CC)		20/20 Nebraska farm subsidies. (N) (CC)		News (N)	(:35) Nightline (N)
WLTZ 38	News (N)	NBC Nightly News	News (N)	The Insider (N)	Crusoe Crusoe travels to the New World in hope of getting out of debt. (CC)				Life "Crushed" (N) (CC)		(:11) TMZ (N) (CC)	Tonight Show
WXTX 54	One on One (CC)	One on One (CC)	My Wife and Kids	Half & Half (CC)	MLB Baseball National League Championship Series Game 6 -- Los Angeles Dodgers at Philadelphia Phillies. (Live) (CC)						News (N)	Seinfeld (CC)
WJSP 28	The NewsHour With Jim Lehrer (N) (CC)		Burt Wolf: Travels	Rick Steves' Europe	Globe Trekker "Greek Islands"		Georgia Traveler	Georgia Outdoors	Frank Sinatra: The Man & the Myth		Tavis Smiley (N)	Business Rpt.
WLGA 66	The King of Queens	The King of Queens	That '70s Show	That '70s Show	Hates Chris	The Game (N) (CC)	America's Next Top Model (CC)		Sex and the City	Sex and the City	Will & Grace (CC)	Will & Grace (CC)
WYBU 16	Richard and Lindsay Roberts		Door of Hope	Ted Shuttlesworth's	In Touch With Dr. Charles Stanley (CC)		Good Life		The 700 Club (CC)		Prophecy in News	Zola Levitt Presen
A&E	Cold Case Files "Sunday Morning Slasher"		CSI: Miami "Entrance Wounds" (CC)		CSI: Miami "Money for Nothing" (CC)		CSI: Miami "MIA/NYC - NonStop" (CC)		CSI: Miami "The Oath" (CC)		Criminal Minds "Secrets and Lies" (CC)	
AMC	(5:00) "Clear and Present Danger" ('94, Suspense) ★★★ Harrison Ford, Willem Dafoe.				"Blown Away" ('94, Suspense) ★★ Jeff Bridges. A mad Irish bomber plots revenge on his former pupil. (CC)					"Tales From the Crypt Presents Bordello of Blood" ('96) ★½		
BET	106 & Park: BET's Top 10 Live (CC)				"South Central" ('92, Drama) ★★★ Glenn Plummer, Byron Keith Minns. (CC)				Comic View	Access Granted (N)	Judge Karen (CC)	Judge Hatchett
CNBC	Mad Money		Wall Street Crisis: Is Your Money Safe?				On the Money		The Big Idea With Donny Deutsch		Mad Money	
CNN	(4:00) The Situation Room		Lou Dobbs Tonight (CC)		CNN Election Center		Larry King Live (CC)		Anderson Cooper 360 (CC)			
COM	Undercover Brother	RENO 911! (CC)	Scrubs "My Student"	Scrubs (CC)	Daily Show	The Colbert Report	Chappelle's Show	Chappelle's Show	Chocolate News	Com.-Presents	Com.-Presents	Com.-Presents
DIS	Hannah Montana	Hannah Montana	Zack & Cody	Hannah Montana	Zack & Cody	Phineas and Ferb (N)	"Harry Potter and the Chamber of Secrets" ('02) ★★★ Daniel Radcliffe. A malevolent force threatens the students at Hogwarts. 'PG'					
E!	(4:00) Chicago ('02)	Kardashians	E! News (N)	The Daily 10 (N)	Dr. 90210 Cosmetic surgery reversed.		True Hollywood Story Oprah Winfrey. (N)		The Soup (N)	The Girls Next Door	E! News	Chelsea Lately
ESPN	SportsCenter (Live) (CC)		NFL Live (CC)	College Football Live	College Football Hawaii at Boise State. (Live) (CC)						SportsCenter (Live) (CC)	
FAM	My Wife and Kids	My Wife and Kids	That '70s Show	That '70s Show	That '70s Show	That '70s Show	That '70s Show	That '70s Show	America's Funniest Home Videos (CC)		The 700 Club (CC)	
FX	Bernie Mac	Bernie Mac	"Joy Ride" ('01, Suspense) ★★★ Steve Zahn, Paul Walker.				"Wrong Turn" ('03, Horror) ★★ Desmond Harrington, Eliza Dushku.				Always Sunny	Testees
HBO	(5:00) "Forrest Gump" ('94) ★★★½ Tom Hanks. 'PG-13' (CC)			Countdown	"Eastern Promises" ('07) ★★★½ Viggo Mortensen. 'R' (CC)		Body of Lies		Entourage (CC)	Entourage (CC)	Real Time With Bill Maher (Live) (CC)	
HBO2	(5:45) "Almost Famous" ('00, Comedy-Drama) ★★★★ Billy Crudup. 'R' (CC)				Little Britain USA	Life & Times	"Jarhead" ('05) ★★★ Jake Gyllenhaal. Marines band together during the Gulf War. 'R'				Countdown	Boxing
HIST	Modern Marvels "Engineering Disasters 21"		Modern Marvels "Environmental Tech"		Modern Marvels "Whiskey" (CC)		Gangland Bandidos of San Antonio. (N)		Shockwave (CC)		Shockwave (CC)	
LIFE	Reba (CC)	Reba "Switch"	Still Standing (CC)	Still Standing (CC)	Reba "Help Wanted"	Reba (CC)	"Coco Chanel" ('08) Shirley MacLaine, Malcolm McDowell. Coco Chanel becomes an influential French fashion designer. (CC)					
MAX	"The Art of War" ('00, Suspense) ★★ Wesley Snipes, Anne Archer. 'R' (CC)				"Heist" ('01, Crime Drama) ★★★ Gene Hackman, Danny DeVito. 'R' (CC)				"Transformers" ('07) ★★★ Shia LaBeouf. Two races of robots wage war on Earth. (CC)			
MAX2	Crocodile Dundee II	(:35) "Harry Potter and the Order of the Phoenix" ('07, Fantasy) ★★★ Daniel Radcliffe. 'PG-13' (CC)					"Hitman" ('07, Action) ★★ Timothy Olyphant. 'R' (CC)			(:35) "Hotel Erotica 4: Up All Night" ('02, Adult) 'NR' (CC)		
MTV	America's Next Top Model (CC)		Paris Hilton's My New BFF		Mom & Dad	Mom & Dad	Mom & Dad	Mom & Dad	Mom & Dad	Mom & Dad	Parental Control	Parental Control
NICK	Drake & Josh (CC)	Drake & Josh (CC)	Zoey 101 (CC)	iCarly (CC)	SpongeBob	SpongeBob	SpongeBob	SpongeBob	George Lopez (CC)	George Lopez (CC)	Home Improvement	Home Improvement
SCI	(5:00) "BloodRayne 2: Deliverance" ('07)		My Own Worst Enemy "Breakdown" (CC)		Stargate Atlantis "The Lost Tribe" (CC)		Stargate Atlantis "Outsiders" (N) (CC)		Sanctuary "Folding Man" (N) (CC)		Stargate Atlantis "Outsiders" (CC)	
SHOW	Inside the NFL NFL news and highlights.		(:15) "Daddy's Little Girls" ('07, Romance) ★★ Gabrielle Union. iTV. 'PG-13' (CC)				Weeds (iTV) (CC)	Californication (iTV)	Dexter Dexter encounters a fellow predator.		Inside the NFL NFL news and highlights.	
SHOW2	(5:30) "Red Mercury" ('05) ★★ David Bradley. Premiere. 'R'			"Chapter 27" ('07, Drama) ★★ Jared Leto, Lindsay Lohan. 'R'			Inside the NFL NFL news and highlights.		Elite XC: 2008 Eilers vs. Silva		(:05) "Hannibal Rising" ('07) ★★ 'R' (CC)	
SPIKE	Unsolved Mysteries (N)		CSI: Crime Scene Investigation		CSI: NY "Hostage" A bank heist goes awry.		UFC Unleashed		MANswers	MANswers	MANswers	MANswers
SPSO	BCS Breakdown (N)	Best Damn 50	In Focus on FSN	BCS Breakdown	Pro Football Preview		Best Damn Sports Show Period (CC)		SEC TV	The FSN Final Score	Pro Football Preview	
STARZ	(5:35) "Gone Baby Gone" ('07) ★★★ Casey Affleck. 'R' (CC)			Starz Studios: Crash	(7:55) "No Country for Old Men" ('07) ★★★½ Tommy Lee Jones. 'R' (CC)				Crash "Episode One" (Series Premiere) (N)		Crash "The Doctor Is In" (N)	
TBS	Everybody-Raymond	Friends (CC)	Seinfeld (CC)	Seinfeld (CC)	Family Guy (CC)	Family Guy (CC)	"What Women Want" ('00) ★★½ Mel Gibson. A chauvinistic ad executive can suddenly read women's minds.					Sex and the City
TCM	(4:30) The Big Lift	(:45) "Indiscretion of an American Wife" ('53, Romance) ★★½			"The Day of the Jackal" ('73, Suspense) ★★★ Edward Fox. Master assassin targets Charles de Gaulle. (CC)					"The Stepford Wives" ('75) ★★★ Katharine Ross.		
TDC	Cash Cab (CC)	Cash Cab: Dark	How It's Made (CC)	How It's Made (CC)	Survivorman (CC)		Man vs. Wild "The Deep South" (CC)		Toughest Race on Earth: Iditarod		How It's Made (CC)	How It's Made (CC)
TLC	What Not to Wear Thrift store look. (CC)		What Not to Wear (CC)		Real Simple. Real Life "Emily"		What Not to Wear "Amanda" (N) (CC)		Say Yes to the Dress (CC)		What Not to Wear "Amanda" (CC)	
TMC	Fall From Grace ('07)	(:35) "House of Usher" ('08, Suspense) Frank Mentier. 'R' (CC)			"Deep Impact" ('98, Drama) ★★ Robert Duvall, Tea Leoni. 'PG-13' (CC)				(:05) "Jackass: Number Two" ('06) ★★½ Johnny Knoxville. 'R'		(:40) Clay Pigeons	
TNT	Law & Order "Causa Mortis"		Law & Order "Nowhere Man"		"The Ring" ('02, Horror) ★★½ Naomi Watts, Martin Henderson. Premiere. (CC)				"The Ring" ('02, Horror) ★★½ Naomi Watts, Martin Henderson. (CC)			
TOON	Chowder	Chowder	Johnny Test (CC)	Johnny Test (CC)	Sec. Saturdays	Star Wars Clo.	Star Wars Clo.	Ben 10: Alien Force	Sec. Saturdays	Star Wars Clo.	Mission Hill (CC)	The Oblongs (CC)
TTC	Bigfootville (CC)		Halloween's Most Extreme (CC)		Ghost Adventures: The Beginning Zak Bagans and his crew search for spirits. (CC)				Ghost Adventures (N) (CC)		Ghost Adventures (CC)	
TVL	Andy Griffith	Andy Griffith	Extreme Makeover: Home Edition (CC)		The Cosby Show	The Cosby Show	Scrubs (CC)	Scrubs (CC)	"Lethal Weapon" ('87, Action) ★★★ Mel Gibson, Danny Glover.			
UNI	Que Locura	Noticiero Univisión	Querida Enemiga		Cuidado con el Angel		Fuego en la Sangre		La Rosa de Guadalupe		Primer Impacto Extra	Noticiero Univisión
USA	NCIS "Model Behavior" (CC)		NCIS "One Shot, One Kill" (CC)		House "Fetal Position" (CC)		House "Airborne" (CC)		The Starter Wife (N) (CC)		House "Ugly" (CC)	
WGN	7th Heaven "Paranoia" (CC)		7th Heaven (CC)		"House on Haunted Hill" ('99, Horror) ★½ Geoffrey Rush, Famke Janssen. (CC)				WGN News at Nine (N) (CC)		Scrubs (CC)	Scrubs (CC)

WEEKDAY LATE NIGHTS

OCTOBER 17 - OCTOBER 23

	12:00	12:30	1:00	1:30	2:00	2:30	3:00	3:30	4:00	4:30	5:00	5:30
WRBL 3	Late Show	The Late Late Show With Craig Ferguson		(:37) Paid Program	(:07) Paid Program	Paid Program	CBS Up-Minute	Varied Programs			Paid Program	CBS Morning News
WTVM 9	(12:06) Jimmy Kimmel Live		(:06) Paid Program	Paid Program	Paid Program	Entertainment	ABC Wld News	Varied Programs		Foreclosure Profits	America This	News
WLTZ 38	Tonight Show	(:37) Late Night With Conan O'Brien		Last Call-Daly	(:05) Poker After Dark		(:05) Late Night With Conan O'Brien		Euro	Early Today	First Business	Early Today
WXTX 54	Varied Programs				Ent. Studios	Jerry Springer	Varied Programs	Paid Program	Varied Programs	Paid Program	Paid Program	Paid Program
WJSP 28	Varied Programs						Salsa	GED Connection	Workplce-Skills	Ninos en-Casa	A Place of Our Own	TV 411
WLGA 66	The Cosby Show	The Cosby Show	Punk'd	Malcolm-Mid.	Paid Program	That '70s Show	That '70s Show	Frasier	Frasier	Paid Program	Shepherd's Chapel	Varied Programs
WYBU 16	Spread the Word Fall Telethon						Varied Programs				Make Your Day	Homekeepers
A&E	Varied Programs										Paid Program	Paid Program
AMC	(10:30) Movie	Varied Programs			(:15) Movie			Varied Programs				
BET	Movie				The Wire	Varied Programs		A Different World	BET Inspiration		Peter Popoff	Varied Programs
CNBC	Fast Money		Squawk Box Europe		Paid Program	Paid Program	Paid Program	Paid Program	Worldwide Exchange		Varied Programs	
CNN	Larry King Live		Anderson Cooper 360		Anderson Cooper 360		Larry King Live		Lou Dobbs Tonight		Anderson Cooper 360	
COM	Varied Programs		Daily Show	The Colbert Report	Varied Programs				Paid Program	Paid Program	Paid Program	Paid Program
DIS	That's So Raven	Cory in the House	The Replacements	Kim Possible	Emperor New	American Drgn	The Proud Family	Mr. Whiskers	Recess	The Little Mermaid	(:10) Lilo & Stitch	(:35) Lilo & Stitch
E!	Chelsea Lately	Varied Programs				Chelsea Lately	E! News	The Daily 10	Paid Program	Paid Program	Bloomberg TV	Varied Programs
ESPN	SportsCenter	Varied Programs			SportsCenter		College Football		Varied Programs		SportsCenter	
FAM	Varied Programs		Paid Program	Paid Program	Paid Program	Paid Program	The 700 Club		Paid Program	Paid Program	Joseph Prince	Life Today
FX	Movie	Varied Programs			Paid Program	Varied Programs		Paid Program	Paid Program	Paid Program	Paid Program	Paid Program
HBO	Varied Programs						(:10) Movie		Varied Programs			
HBO2	(12:05) Movie	Varied Programs							(:15) Movie			Varied Programs
HIST	Varied Programs								Paid Program	Paid Program	Paid Program	Paid Program
LIFE	Frasier	Frasier	The Golden Girls	The Golden Girls	The Nanny	Paid Program	Paid Program	Paid Program	Paid Program	Paid Program	Paid Program	Paid Program
MAX	(10:00) Movie	Varied Programs	Movie		Varied Programs		Movie	Varied Programs		Movie	Varied Programs	
MAX2	(10:35) Movie	Varied Programs				Movie	Varied Programs			(:45) Movie		Varied Programs
MTV	Man and Wife	Mom & Dad	Varied Programs									
NICK	Home Improvement	Home Improvement	George Lopez	George Lopez	Fresh Prince	Fresh Prince	Fresh Prince	Fresh Prince	Fresh Prince	Fresh Prince	Roseanne	Roseanne
SCI	Varied Programs				The X-Files		Movie		Varied Programs		Paid Program	Paid Program
SHOW	Movie	Varied Programs		Movie	Varied Programs		Movie	Varied Programs			Movie	Varied Programs
SHOW2	(11:05) Movie		Varied Programs						(:05) Movie			Movie
SPIKE	Varied Programs								Paid Program	Paid Program	Paid Program	Paid Program
SPSO	The FSN Final Score	Varied Programs			The FSN Final Score	The FSN Final Score	Varied Programs				Outdoors	Varied Programs
STARZ	Movie		Varied Programs								(:05) Movie	Varied Programs
TBS	Sex and the City	(:40) Movie	Varied Programs			Movie	Varied Programs				Married... With	Married... With
TCM	(10:30) Movie	Movie	Varied Programs		(:15) Movie		Varied Programs		Movie	Varied Programs		
TDC	Varied Programs						Paid Program	Paid Program	Varied Programs		Assignment	Varied Programs
TLC	Varied Programs						Paid Program	Paid Program	Paid Program	Paid Program	Paid Program	Paid Program
TMC	(11:40) Movie	Varied Programs										
TNT	Varied Programs											
TOON	Robot Chicken	Venture Bros.	Metalocalypse	Home Movies	Mission Hill	Family Guy	Family Guy	Robot Chicken	Venture Bros.	Metalocalypse	Home Movies	Inuyasha
TTC	Varied Programs						Paid Program	Paid Program	Paid Program	Paid Program	Paid Program	Paid Program
TVL	The Cosby Show	The Cosby Show	M*A*S*H	M*A*S*H	Hogan's Heroes	Beverly Hillbillies	I Love Lucy	Leave It to Beaver	Designing Women	Mad About You	Murphy Brown	Just Shoot Me
UNI	La Hora de la Risa		Amarte es Mi Pecado		Clasicos de Mujer	Clásicos del Humor	Clásicos de Casos de Familia		El Gordo y la Flaca		Primer Impacto Extra	Noticiero Univisión
USA	Varied Programs				Movie				Law Order: CI	Varied Programs	Paid Program	Paid Program
WGN	Corner Gas	Becker	Home Videos	Varied Programs	Steve Wilkos	Varied Programs	Jury Duty	Paid Program	Sister, Sister	Sister, Sister	Moesha	Paid Program

SATURDAY MORNING

OCTOBER 18

	6:00	6:30	7:00	7:30	8:00	8:30	9:00	9:30	10:00	10:30	11:00	11:30
WRBL 3	Reel Animals (El)	Preview Show	Cake (El) (CC)	Horseland (N) (CC)	Dino Squad (N) (El)	Sushi Pack (CC)	The Early Show (N) (CC)				Strawberry	Care Bears
WTVM 9	Georgia Farm	Giovanni Keyboard	Paid Program	Paid Program	Good Morning America (N) (CC)		Emperor New	The Replacements	That's So Raven (El)	That's So Raven (El)	Hannah Montana (El)	Zack & Cody
WLTZ 38	Everybody-Raymond	Wall Street Jrnl	Awesome Adv.	Wild About Animals	Today George Hamilton; fitness infomercials. (N) (CC)				Home Show	Zula Patrol (CC)	3-2-1 Penguins (N)	VeggieTales (CC)
WXTX 54	Paid Program	Magic Marc	Paid Program	Teen Kids News (N)	Di-Gata Defenders	Biker Mice	Sonic X (CC)	Sonic X (CC)	Chaotic-Inv.	Teenage Mut	Kirby: Right	Winx Club (El) (CC)
WJSP 28	Antiques Roadshow "Mobile, AL" (CC)		Mama-Movies	It's a Big Big World	Bob the Builder	Thomas & Friends	Sesame Street "Abby's 1st Sleepover" (N)		Franny's Feet (El)	Miffy and Friends	Prep Sports Plus	Ask This Old House
WLGA 66	Paid Program	Paid Program	Will & Dewitt (CC)	Skunk Fu! (CC)	Viva Pinata (N)	GoGoRiki (N) (CC)	Spider-Man	Teenage Mut	Dinosaur King (N)	Yu-Gi-Oh! 5D's (N)	Chaotic (CC)	Chaotic
WYBU 16	Worship for Kids (El)	Sonshiny Day (El)	Kids Like You (El)	Becky's Barn (El)	Gospel Bill (El)	Joy Junction (El)	Gina D's Kids Club	Gerbert (El)	Christian Fitness	End of the Age	CTN Special	Love Worth Finding
A&E	Paid Program	Paid Program	Biography "Nicolas Cage" (CC)		Sell This House!	Sell This House!	Sell This House!	Sell This House! (N)	We Mean Business	Sell This House!	Flip This House Veronica's first flip. (CC)	
AMC	(5:00) "Blood on the Arrow" ('64) ★½		"The Good, the Bad and the Ugly" ('67, Western) ★★★½ Clint Eastwood, Eli Wallach. Three violent, determined men vie for a $200,000 treasure. (CC)								"The Undefeated" ('69) ★★★ (CC)	
BET	BET Morning Inspiration						Just Jordan (CC)	Just Jordan (CC)	Romeo! (CC)	Romeo! (CC)	Smart Guy (CC)	Smart Guy (CC)
CNBC	High Net Worth	Paid Program	Paid Program	magicJack.com	Houses For $300	Paid Program	Paid Program	Paid Program	Paid Program	Paid Program	Thin Instantly	Paid Program
CNN	CNN: Special Investigations Unit		CNN Saturday Morning			House Call	Saturday Morn.	Open House (CC)	Newsroom		Newsroom	
COM	Paid Program	Paid Program	MADtv (CC)		MADtv Boxer Lennox Lewis guest stars.		MADtv (CC)	Daily Show	Daily Show	Daily Show	Daily Show	Undercover Brother
DIS	Doodlebops	Bunnytown (N) (CC)	The Wiggles	Johnny-Sprites	Little Einsteins	Tigger & Pooh	Mickey Mouse	Mickey Mouse	Imagination Movers	Handy Manny (CC).	Higglytown Heroes	Charlie & Lola (CC)
E!	Bloomberg Television		"Hope Floats" ('98, Romance) ★½ Sandra Bullock, Harry Connick Jr.				E! News (N)		The Soup	Daily 10 Wknd	Dr. 90210 Cosmetic surgery reversed.	
ESPN	SportsCenter (CC)		SportsCenter (CC)		SportsCenter (CC)		SportsCenter (Live) (CC)		College Gameday (Live) (CC)			
FAM	Paid Program	Internet Millions	Step by Step (CC)	Step by Step (CC)	Sabrina-Witch	Sabrina-Witch	Full House (CC)	Full House (CC)	My Wife and Kids	My Wife and Kids	That '70s Show	That '70s Show
FX	eBay Money	Paid Program	"I Still Know What You Did Last Summer" ('98, Horror) ★½ Jennifer Love Hewitt.				"Wrong Turn" ('03, Horror) ★★ Desmond Harrington, Eliza Dushku.				"Walk the Line" ('05, Biography) ★★★	
HBO	(:15) "The Cure" ('95, Drama) ★★½ Joseph Mazzello, Brad Renfro. 'PG-13' (CC)				"Bee Movie" ('07) ★★½ Voices of Jerry Seinfeld. 'PG' (CC)		Boxing	Boxing: 2006 Hopkins vs. Tarver		"Deck the Halls" ('06, Comedy) ★½ Danny DeVito. 'PG' (CC)		
HBO2	"As You Like It" ('06, Comedy-Drama) Bryce Dallas Howard, Kenneth Branagh. 'PG' (CC)				Body of Lies	Countdown				"Things We Lost in the Fire" ('07) ★★★ Halle Berry. 'R' (CC)		
HIST	History IQ (CC)	Vietnam: The War	Heavy Metal "Mosquito Attack" (CC)		American Eats The history of barbecue.		Wild West Tech "The Gunslingers" (CC)		UFO Files (CC)		Cities of the Underworld (CC)	
LIFE	Paid Program	Paid Program	Paid Program	Paid Program	Paid Program	Paid Program	Motionless Exercise	Paid Program	Paid Program	Paid Program	"She Drives Me Crazy" ('07, Drama) (CC)	
MAX	(:05) "Dudley Do-Right" ('99) ★★ Brendan Fraser. 'PG' (CC)			"Weekend at Bernie's" ('89) ★★ Andrew McCarthy. 'PG-13' (CC)			(:10) "The Kingdom" ('07, Action) ★★½ Jamie Foxx, Chris Cooper. 'R' (CC)				"Epic Movie" ('07) ★ Kal Penn. 'PG-13'	
MAX2	"Firehouse Dog" ('07, Comedy) ★★ Josh Hutcherson, Bruce Greenwood. 'PG' (CC)				(7:50) "Tenacious D in: The Pick of Destiny" ('06) ★★ 'R' (CC)			"The Hitcher" ('07, Suspense) ★ Sean Bean. 'R' (CC)			"The Affair of the Necklace" ('01) ★★ 'R'	
MTV	Parental Control	Parental Control	Parental Control	Parental Control	Paris Hilton's My New BFF		Making the Band 4		Real World -- Road Rules Challenge (CC)		Celebrity Meltdowns: Ranked	
NICK	As Told by Ginger	Danny Phantom	Jimmy Neutron: Gen.	Jimmy Neutron: Gen.	Fairly OddParents	Fairly OddParents	SpongeBob	SpongeBob	Back, Barnyard	The Mighty B! (CC)	SpongeBob	SpongeBob
SCI	Paid Program	Paid Program	Paid Program	Paid Program	Thin Instantly	magicJack.com	"Fire Serpent" ('07, Science Fiction) Nicholas Brendon, Sandrine Holt.				"Pterodactyl" ('05) Coolio, Cameron Daddo.	
SHOW	(5:00) The TV Set 'R'	"Dirty Work" ('98) ★½ Norm Macdonald. iTV. 'PG-13' (CC)			"From the Hip" ('87, Comedy-Drama) ★★ Judd Nelson, Elizabeth Perkins. iTV. 'PG' (CC)				"The Groomsmen" ('06) ★★½ Edward Burns. iTV. 'R' (CC)			Moving McAllister
SHOW2	(5:30) "Drop Dead Sexy" ('04) Jason Lee.		"Mr. Music" ('99, Comedy) ★★ Mick Fleetwood. Premiere. (CC)			(:45) "Soul Survivors" ('01) ★ Melissa Sagemiller. 'PG-13' (CC)			(:15) "Rocky Balboa" ('06, Drama) ★★★ Sylvester Stallone, Burt Young. 'PG' (CC)			
SPIKE	Paid Program	Paid Program	Paid Program	P90X: The Proof	Paid Program	Ten Minute Trainer	TNA iMPACT! (CC)				Horsepower TV (N)	MuscleCar (CC)
SPSO	Hunting	Sports Stories	BCS Breakdown	Paid Program	Colon Detox	Academy Outdoors	Ins the Huddle	David Cutcliffe (N)	Academy Golf (N)	Outdoors	Ship Shape TV (N)	Football Kick.
STARZ	(5:05) "The Final Season" ('07) ★★ 'PG'		(:10) "Bad Boys" ('95) ★★★ Martin Lawrence. Two Miami cops attempt to recover stolen police evidence. 'R'					(:20) "Talladega Nights: The Ballad of Ricky Bobby" ('06) ★★½			Starz Studios: Crash	Water Horse: Legend
TBS	Married... With	(:40) "Cellular" ('04, Suspense) ★★½ Kim Basinger, Chris Evans. (CC)				(:40) "Selena" ('97, Biography) (PA) ★★★ Jennifer Lopez, Edward James Olmos. Mexican-American singer skyrockets to fame. (CC)						(:25) Twisted ★½
TCM	"A Night at the Opera" ('35, Comedy) ★★★★ Groucho Marx, Harpo Marx. (CC) (DVS)				"The Three Stooges Go Around the World in a Daze" ('63) ★★ The Three Stooges.				"Berserk" ('67, Horror) ★★½ Joan Crawford, Ty Hardin.			Across the Pacific
TDC	Paid Program	Paid Program	P90X: The Proof	Paid Program	Paid Program	Ten Minute Trainer	Survivorman (CC)		Dirty Jobs Garbage man. (CC)		Toughest Race on Earth: Iditarod	
TLC	Paid Program	Paid Program	Paid Program	Paid Program	Designing Spaces	Paid Program	My First Home (CC)	My First Home (CC)	My First Home (CC)	My First Home (CC)	My First Home (CC)	My First Home (CC)
TMC	(5:00) "Heavens Fall" ('06) Timothy Hutton.		(6:50) "The Couple" ('04, Drama) ★★ Martin Landau, Judy Parfitt. 'PG-13' (CC)				"Under Fire" ('83, Adventure) ★★★½ Nick Nolte, Joanna Cassidy. 'R'				(:15) "Cross Creek" ('83) ★★★ 'PG' (CC)	
TNT	Angel "Unleashed" (CC)		Angel "Hellbound" (CC)		Charmed "Chick Flick" (CC)		Charmed "Ex Libris" (CC)		Law & Order "Causa Mortis"		Law & Order "Nowhere Man"	
TOON	The Mr. Men Show	Tom & Jerry		George of the Jungle	Misadventures	Chowder	Sec. Saturdays	Pokemon-Battle	Ben 10: Alien Force	Transformers	Bakugan	Robotboy
TTC	Select Comfort	Paid Program	Paid Program	Paid Program	Paid Program	eBay Money	The Amazing Race 12 (CC)		Extreme Waterparks Wild aquatic rides.		Extreme Terror Rides Thrill rides. (CC)	
TVL	Gunsmoke "The Miracle Man" (CC)		Bonanza "San Francisco Holiday" (CC)		Extreme Makeover: Home Edition "Wofford Family" (CC)				Andy Griffith	Andy Griffith	I Love Lucy (CC)	I Love Lucy (CC)
UNI	Tu Desayuno	Tu Desayuno	Ultrachamos (El)	Ultrachamos (El)	Dora the Explorer	Go, Diego, Go! (El)	Pinky Dinky Doo (El)	Jakers! Piggley	Gadget's Trip	Beakman's World	Tu Desayuno	Tu Desayuno
USA	Law & Order: Special Victims Unit (CC)		Paid Program	Paid Program	Houses For $300	Paid Program	Psych "Disco Didn't Die, It Was Murdered!"		Wings (CC)	"16 Blocks" ('06, Action) ★★★ Bruce Willis, Mos Def. (CC)		
WGN	Paid Program (CC)	Paid Program (CC)	Paid Program (CC)	Adelante Chicago	Paid Program (CC)	Paid Program (CC)	Paid Program (CC)	Paid Program (CC)	Paid Program (CC)	Paid Program (CC)	Paid Program (CC)	Paid Program (CC)

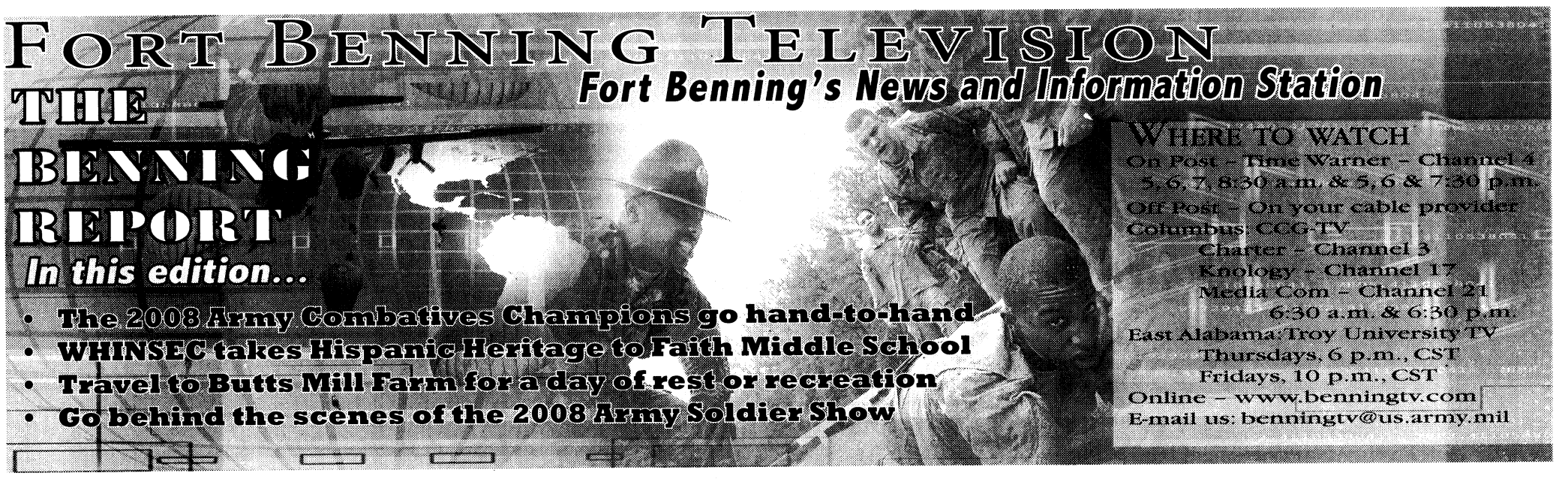

SATURDAY AFTERNOON — OCTOBER 18

	12:00	12:30	1:00	1:30	2:00	2:30	3:00	3:30	4:00	4:30	5:00	5:30
WRBL 3	College Football SEC -- Teams TBA.						Football Today	College Football Mississippi at Alabama. (Live) (CC)				
WTVM 9	Power Rangers	Power Rangers	Paid Program	Paid Program	Paid Program	Paid Program	College Foot.	College Football Teams to Be Announced. (Live)				
WLTZ 38	Turbo Dogs (CC)	My Friend Rabbit (N)	Budget Car Sales	Euro	Euro	Euro	Euro	Euro	Action Sports From Orlando, Fla. (Live) (CC)			
WXTX 54	Paid Program	Paid Program	"In Too Deep" ('99) ★★½ Omar Epps. An undercover cop starts losing his identity.				Paid Program	My Wife and Kids	"Neverending Story 3: Escape From Fantasia" ('94, Fantasy) ★★ Jason James Richter.			
WJSP 28	This Old House (N)	Gardening-Ga.	Everyday Food	Baking-Food	Test Kitchen	Cook's Country	Antiques Roadshow "Salt Lake City, Utah"		Nature "The Beauty of Ugly" (CC) (DVS)		Ask This Old House	This Old House (N)
WLGA 66	College Football Wake Forest at Maryland. (Live)						"Fallen" ('98) ★★ Denzel Washington. A cop believes that a dead murderer's evil spirit lives on. (CC)					House of Payne
WYBU 16	Marching in the Light	Possess the	News	Christian World	Manna-Fest	Prophecy In News	The Wakening Hour	Joseph Prince	Harris County School Board			
A&E	Flip This House (CC)		Rocco Gets Real (N)	Flip This House	Flip This House East Atlanta. (CC)		Flip This House "The Rookie" (CC)		"Escape From New York" ('81) ★★★ Kurt Russell, Ernest Borgnine. Premiere. (CC)			
AMC	(11:00) "The Undefeated" ('69, Western) ★★★ John Wayne. (CC)			"The Day the Earth Stood Still" ('51) ★★★½ Michael Rennie, Patricia Neal. (CC)				"Species" ('95, Science Fiction) ★★ Ben Kingsley, Michael Madsen. (CC)				Star Trek: Nemesis
BET	One on One (CC)	One on One (CC)	The Parkers (CC)	The Parkers (CC)	The Parkers (CC)	The Parkers (CC)	Girlfriends (CC)	Girlfriends (CC)	Girlfriends (CC)	Girlfriends (CC)	BET Now (CC)	
CNBC	Paid Program	Paid Program	Paid Program	Paid Program	Paid Program	Paid Program	Paid Program	magicJack.com	Houses For $300	Ten Minute Trainer	Paid Program	Paid Program
CNN	Newsroom		Your Money		Newsroom		CNN: Special Investigations Unit		Newsroom		Newsroom	
COM	(11:30) "Undercover Brother" ('02) ★★★ Eddie Griffin. (CC)			Scrubs "My Unicorn"	Scrubs (CC)	"Stuck on You" ('03) ★★½ Matt Damon, Greg Kinnear. Conjoined twins star on a TV show with Cher. (CC)					"Wayne's World 2" ('93) ★★½ (CC)	
DIS	"Can of Worms" ('99, Science Fiction) Michael Shulman. (CC)			Zack & Cody	Zack & Cody	Zack & Cody	That's So Raven	That's So Raven	Cory in the House	Cory in the House	Hannah Montana	Hannah Montana
E!	The Girls Next Door	The Girls Next Door	20 Acts of Love Gone Wrong Strange tales of love.				Celebrity Crises: Mental Disorders		30 Most Outrageous Celebrity Feuds Notorious Hollywood feuds.			
ESPN	College Football Teams to Be Announced. (Live)						Scoreboard	College Football Overdrive (Live)	College Football Teams to Be Announced. (Live)			
FAM	"Rodgers & Hammerstein's Cinderella" ('97) ★★★ Whitney Houston, Brandy. (CC)				"Bring It On Again" ('04, Comedy) ★½ Anne Judson-Yager, Bree Turner. (CC)				"Bring It On: In It to Win It" ('07, Comedy) Ashley Benson, Jennifer Tisdale. (CC)			
FX	(11:00) "Walk the Line" ('05, Biography) ★★★ Joaquin Phoenix, Reese Witherspoon.					"Me, Myself & Irene" ('00, Comedy) ★½ Jim Carrey. A mild-mannered police officer has a vile alter ego.					"Garfield" ('04) ★★ Breckin Meyer.	
HBO	Mak Bee Movie	"The Arrival" ('96, Science Fiction) ★★½ Charlie Sheen, Ron Silver. 'PG-13' (CC)				"The Seeker: The Dark Is Rising" ('07) ★★½ Ian McShane. 'PG'			Countdown	(:45) "Bee Movie" ('07) ★★½ Voices of Jerry Seinfeld. 'PG' (CC)		
HBO2	Things Lost	Real Time With Bill Maher (CC)		"Atonement" ('07, Drama) ★★★½ James McAvoy, Keira Knightley. 'R' (CC)				Body of Lies	Entourage (CC)	Entourage (CC)	"Michael Clayton" ('07) ★★★½ 'R' (CC)	
HIST	Tora, Tora, Tora: The Real Story of Pearl Harbor (CC)			(:37) Band of Brothers (CC)			(:07) Band of Brothers (CC)		(:10) Band of Brothers (CC)			Band of Brothers
LIFE	(11:00) "She Drives Me Crazy" ('07) (CC)		"Matters of Life & Dating" ('07, Docudrama) Ricki Lake, Holly Robinson Peete. (CC)				"Autumn in New York" ('00, Romance) ★½ Richard Gere, Winona Ryder. (CC)				"What Girls Learn" ('01, Drama) ★½ (CC)	
MAX	(11:00) Epic Movie	"The Quest" ('96) ★★ Jean-Claude Van Damme. 'PG-13' (CC)			(:05) "Georgia Rule" ('07, Drama) ★½ Jane Fonda, Lindsay Lohan. 'R' (CC)				"My Super Ex-Girlfriend" ('06) ★★ Uma Thurman. 'PG-13' (CC)			The Matrix Reloaded
MAX2	(11:00) "The Affair of the Necklace" ★★		"Born on the Fourth of July" ('89, Docudrama) ★★★½ Tom Cruise, Willem Dafoe. 'R' (CC)					"Hollywoodland" ('06, Mystery) ★★ Adrien Brody, Ben Affleck. 'R' (CC)				(:40) Disturbia ('07)
MTV	Paris Hilton's My New BFF		The Hills: The Lost Scenes (N)		Hills According	Hills According	Hills According	Hills According	The Hills: The Lost Scenes		Drama in The Hills: Memorable Moments	
NICK	SpongeBob	SpongeBob	The Fairly OddParents Vicky advertises for summer vacation.			The Mighty B! (CC)	The Mighty B! (CC)	Back, Barnyard	Back, Barnyard	Back, Barnyard	SpongeBob	SpongeBob
SCI	(11:00) "Pterodactyl" ('05, Horror) Coolio.		"Gryphon" ('07, Fantasy) Jonathan LaPaglia, Larry Drake. (CC)				"Dragon Storm" ('04, Fantasy) ★½ John Rhys-Davies, Maxwell Caulfield.				"Dragon Sword" ('04) James Purefoy.	
SHOW	(11:45) "Moving McAllister" ('07) 'PG-13'		(:15) "Cutting Class" ('89, Horror) ★½ Donovan Leitch, Jill Schoelen. iTV. 'R' (CC)				"World Trade Center" ('06, Drama) ★★★ Nicolas Cage. iTV. 'PG-13' (CC)				(:15) "The Abandoned" ('06) iTV. 'R'	
SHOW2	"Dirty Dancing" ('87) ★★★ Jennifer Grey. 'PG-13' (CC)		(:45) "Material Girls" ('06, Comedy-Drama) ★ Hilary Duff, Haylie Duff. 'PG' (CC)				"Daddy's Little Girls" ('07) ★★ Gabrielle Union. 'PG-13' (CC)				(:15) "What Dreams May Come" ('98) ★★	
SPIKE	Trucks! (N) (CC)	Xtreme 4x4	DEA "DEA vs. Heroin Kingpin"		DEA "Deadly Chase"		DEA "Operation Pill Grinder"		DEA "Up the Ladder"		The Ultimate Fighter	
SPSO	College Football Texas Tech at Texas A&M. (Live)							College Football USC at Washington State. (Live)				
STARZ	(11:40) "The Water Horse: Legend of the Deep" ('07) ★★★ 'PG'		(:35) "No Country for Old Men" ('07) ★★★½ Tommy Lee Jones. 'R' (CC)					(:45) "Bad Boys" ('95, Action) ★★★ Martin Lawrence, Will Smith. 'R' (CC)				Starz Studios: Crash
TBS	(11:25) "Twisted" ('04, Suspense) (PA) ★½ Ashley Judd. (CC)		"What Women Want" ('00) ★★½ Mel Gibson. A chauvinistic ad executive can suddenly read women's minds.						MLB Pregame (CC)	MLB Baseball: ALCS Game 6 -- Red Sox at Rays		
TCM	(11:45) "Across the Pacific" ('42) ★★★ Humphrey Bogart. (CC)		"Dr. Strangelove Or: How I Learned to Stop Worrying and Love"				(:15) "The Wings of Eagles" ('57) ★★★ John Wayne, Maureen O'Hara. (CC) (DVS)				(:15) "The Guns of Navarone" ★★★½	
TDC	The Mystery of the Parthenon (CC)		Building the Great Pyramid (CC)		Sphinx Unmasked (CC)		Mysterious Death of Cleopatra (CC)		A Haunting "Dark Forest" (CC)		A Haunting "The Presence" (CC)	
TLC	Home Made Simple (CC)		What Not to Wear "Laurie T." (CC)		What Not to Wear "Amanda" (CC)		Say Yes-Dress	Say Yes-Dress	My First Home (CC)	My First Home (CC)	Flip That House	Flip That House
TMC	(11:15) "Cross Creek" ('83) ★★★ Mary Steenburgen. 'PG' (CC)		(:20) "Touch and Go" ('86, Drama) ★★ Michael Keaton. 'R'				(:05) "The Couple" ('04, Drama) ★★ Martin Landau, Judy Parfitt. 'PG-13' (CC)				(:10) "Under Fire" ('83) ★★★½ 'R'	
TNT	"Signs" ('02) ★★★ Mel Gibson. A widower investigates huge circles in his crop fields.				"Rush Hour 2" ('01, Action) ★★ Jackie Chan, Chris Tucker. (CC)				"Final Destination" ('00, Horror) ★★½ Devon Sawa, Ali Larter. (CC)			
TOON	Ben 10: Alien Force	Ben 10: Alien Force	Courage-Dog	Courage-Dog	Misadv. of Flapjack	Misadv. of Flapjack	Chowder	Chowder	"Pokémon: The First Movie" ('99) ★ Voices of Veronica Taylor, Philip Bartlett.			
TTC	Extreme Superstores (CC)		Samantha Brown: Passport to China (CC)		Samantha Brown: Passport to China "Xian"		Samantha Brown: Passport to China (CC)		Anthony Bourdain: No Reservations (CC)		Anthony Bourdain: No Reservations (CC)	
TVL	I Love Lucy (CC)	I Love Lucy (CC)	I Love Lucy (CC)	TV Land Myths	"Lethal Weapon" ('87, Action) ★★★ Mel Gibson, Danny Glover.				"Easy Money" ('83, Comedy) ★★½ Rodney Dangerfield, Joe Pesci. Premiere.			
UNI	Viva la Familia! El cuidado de niños.		Alegrijes y Rebujos				"Fibra Óptica" ('97) Roberto Sosa. Una mujer es acusada de matar a un político.				Primer Impacto: Fin de Semana	
USA	(10:30) 16 Blocks	"Hostage" ('05) ★★ Bruce Willis, Kevin Pollak. A former hostage negotiator tries to help a captive family. (CC)					Law & Order: Special Victims Unit (CC)		Law & Order: Special Victims Unit "Snitch"		Law & Order: Special Victims Unit (CC)	
WGN	Bewitched (CC)	Bewitched (CC)	I Dream of Jeannie	Legend	"Elvis Has Left the Building" ('04, Comedy) Kim Basinger, John Corbett. (CC)				"Naked in New York" ('93, Comedy) ★★½ Eric Stoltz, Mary-Louise Parker. (CC)			

SATURDAY PRIME TIME — OCTOBER 18

	6:00	6:30	7:00	7:30	8:00	8:30	9:00	9:30	10:00	10:30	11:00	11:30
WRBL 3	College Football Mississippi at Alabama.		Paid Program	Wheel of Fortune	Criminal Minds "Penelope" (CC)		CSI: NY "Admissions" (CC)		48 Hours Mystery "Into Thin Air" (N) (CC)		WRBL Night Watch	CSI: NY (CC)
WTVM 9	College Football Teams to Be Announced.		News (N)	Inside Edition	College Football Teams to Be Announced. (Live)							News (N)
WLTZ 38	To Be Announced	NBC Nightly News	To Be Announced		America's Toughest Jobs (N) (CC)		My Own Worst Enemy "Breakdown" (CC)		Law & Order: Special Victims Unit "Swing"		Bill Purvis Ministries	Saturday Night Live
WXTX 54	Paid Program	Half & Half (CC)	Monk (CC)		MLB Baseball National League Championship Series Game 7 -- Los Angeles Dodgers at Philadelphia Phillies. (Live) (CC)						MADtv (CC)	
WJSP 28	Georgia Outdoors	Gardening-Ga.	Georgia Traveler	Rick Steves' Europe	Keeping Up	Being Served	Waiting for God	As Time Goes By	A Fine Romance	To the Manor Born: 25th Anniversary 2007		Fawlty Towers
WLGA 66	American Idol Rewind Hopefuls audition.		That '70s Show	That '70s Show	The King of Queens	The King of Queens	Cheaters A wife's busy schedule. (N) (CC)		Cheaters (CC)	Punk'd (CC)	Sex and the City	Sex and the City
WYBU 16	Cornerstone Hour		Van Impe Pres	Giving Hope	Scott Young	The Prayer Mantle	Leslie Hale (CC)		Wisdom for Winning		Ed Young Television	Wisdom Keys
A&E	"The Terminator" ('84) ★★★ Arnold Schwarzenegger, Linda Hamilton. (CC)				CSI: Miami "Double Jeopardy" (CC)		CSI: Miami Marisol witnesses a robbery.		The Sopranos "Kaisha" (CC)		The Sopranos "Funhouse" (CC)	
AMC	(5:30) "Star Trek: Nemesis" ('02) ★★ Patrick Stewart, Jonathan Frakes. (CC)				"Reign of Fire" ('02, Fantasy) ★★½ Christian Bale, Matthew McConaughey. Premiere.				"Terminator 2: Judgment Day" ('91) ★★★½ Arnold Schwarzenegger. (CC)			
BET	106 & Park: BET's Top 10 Live (CC)				Somebodies (CC)	Somebodies (CC)	American Gangster (CC)		American Gangster (CC)		American Gangster (CC)	
CNBC	Paid Program	Paid Program	Deal or No Deal (CC)		The Apprentice		The Suze Orman Show "Bottoms Up!" (N)		Deal or No Deal (CC)		The Apprentice	
CNN	This Week in Politics		Lou Dobbs This Week		CNN: Special Investigations Unit		Larry King Live		Newsroom		CNN: Special Investigations Unit	
COM	(5:00) "Wayne's World 2" ('93) ★★½ (CC)		"Napoleon Dynamite" ('04, Comedy) ★★★ Jon Heder, Jon Gries. (CC)				"Futurama: Bender's Big Score" ('07, Comedy) Voices of Billy West, Katey Sagal. (CC)				South Park (CC)	Chocolate News
DIS	Zack & Cody	Zack & Cody	Zack & Cody	Hannah Montana	Cory in the House	Zack & Cody	"Minutemen" ('08, Comedy) Jason Dolley. 'NR' (CC)			Zack & Cody	Zack & Cody	Hannah Montana
E!	Kimora: Fab	Kimora: Fab	E! News (N)		"Bring It On: All or Nothing" ('06, Comedy) Hayden Panettiere, Solange Knowles-Smith.				Saturday Night Live Paris Hilton; Keane.		The Soup	Chelsea Lately
ESPN	(4:30) College Football Teams to Be Announced. (Live)			Scoreboard	College Football Teams to Be Announced. (Live) (CC)						SportsCenter (Live) (CC)	
FAM	"Love Don't Cost a Thing" ('03) ★★ Nick Cannon, Christina Milian. (CC)				"Brown Sugar" ('02) ★★½ Taye Diggs. Premiere. Childhood friends won't admit they love each other. (CC)					"Nutty Professor II: The Klumps" ('00) ★★ Eddie Murphy. (CC)		
FX	(5:00) "Garfield" ('04) ★★ Breckin Meyer.		"Garfield: A Tail of Two Kitties" ('06, Comedy) ★★ Voices of Bill Murray. Premiere.				"Big Momma's House 2" ('06, Comedy) ★½ Martin Lawrence, Nia Long.				The Shield "Bitches Brew" (CC)	
HBO	(:15) "Blue Streak" ('99, Comedy) ★½ Martin Lawrence, Luke Wilson. 'PG-13' (CC)				"Shoot 'Em Up" ('07) ★★½ Clive Owen. Premiere. 'R' (CC)			"Knocked Up" ('07, Romance-Comedy) ★★★ Seth Rogen, Katherine Heigl. 'R' (CC)				(:45) True Blood
HBO2	(5:00) "Michael Clayton" ('07) ★★★½ 'R'		"Waitress" ('07, Comedy-Drama) ★★½ Keri Russell, Nathan Fillion. 'PG-13' (CC)				Big Love "Rock and a Hard Place" (CC)		Deadwood "E.B. Was Left Out" (CC)		Oz "A Game of Checkers" (CC)	
HIST	(5:33) Band of Brothers (CC)		(6:50) Band of Brothers (CC)		Black Blizzard The "black blizzard" ravages America's heartland from 1930-'40. (CC)				A Global Warning? The most dramatic climatic events in Earth's history. (CC)			
LIFE	(5:00) "What Girls Learn" ('01) ★½ (CC)		"Why I Wore Lipstick to My Mastectomy" ('06) Sarah Chalke, Jay Harrington. (CC)				"Living Proof" ('08, Docudrama) Harry Connick Jr., Amanda Bynes. Premiere. (CC)				Army Wives "Transitions" (CC)	
MAX	(5:40) "The Matrix Reloaded" ('03, Science Fiction) ★★★ Keanu Reeves. 'R' (CC)				"The Kingdom" ('07, Action) ★★½ Jamie Foxx, Chris Cooper. 'R' (CC)				"In the Valley of Elah" ('07, Drama) ★★★ Tommy Lee Jones. Premiere. 'R' (CC)			
MAX2	(5:40) "Disturbia" ('07) ★★½ Shia LaBeouf. 'PG-13' (CC)			"Bandidas" ('06, Western) ★★ Penélope Cruz. 'PG-13' (CC)			"Rendition" ('07, Suspense) ★★ Jake Gyllenhaal, Reese Witherspoon. 'R' (CC)				(:05) "Girl With the Sex-Ray Eyes" ('07)	
MTV	Drama in The Hills	Paris Hilton's My New BFF		The Hills (CC)	Hills According	Hills According	Hills According	Hills According	The Hills: The Lost Scenes		Mom & Dad	Mom & Dad
NICK	SpongeBob	SpongeBob	iCarly (CC)	iCarly (CC)	iCarly (N) (CC)	The Naked Brothers Band "Mystery Girl"	Drake & Josh (CC)	George Lopez (CC)	George Lopez (CC)		Home Improvement	Home Improvement
SCI	(5:00) "Dragon Sword" ('04) James Purefoy.		"Dragon Wars" ('07, Action) ★½ Jason Behr, Amanda Brooks.				"Fire & Ice" ('08, Fantasy) Amy Acker, Tom Wisdom. Premiere.				"Dungeons & Dragons: Dragon God"	
SHOW	(5:15) "The Abandoned" ('06) iTV. 'R'		Inside the NFL NFL news and highlights.		Dexter Dexter encounters a fellow predator.		"Before the Devil Knows You're Dead" ('07) ★★★★ Philip Seymour Hoffman. 'R'				Dexter Dexter encounters a fellow predator.	
SHOW2	(5:15) "What Dreams May Come" ★★		(:15) "Rocky Balboa" ('06, Drama) ★★★ Sylvester Stallone, Burt Young. 'PG' (CC)				Dexter Dexter targets a dope dealer. (CC)	Dexter Dexter and Rita move closer. (CC)			Dexter Dexter encounters a fellow predator.	
SPIKE	UFC 89 Countdown: Bisping vs. Leben		UFC Unleashed		UFC Unleashed		Ultimate Fighting Championship 89: Bisping vs. Leben (N) (CC)					
SPSO	College Football USC at Washington State. (Live)		ClubWPT.com		Pro Football Preview		Beyond the Glory (CC)		In Focus on FSN	The FSN Final Score	Pro Football Preview	
STARZ	(:05) "Pirates of the Caribbean: At World's End" ('07) ★★½ Johnny Depp. Jack Sparrow's friends join forces to save him. 'PG-13'						"Walk Hard: The Dewey Cox Story" ('07) ★★½ John C. Reilly.			(:45) "Talladega Nights: The Ballad of Ricky Bobby" ('06) ★★½		
TBS	MLB Baseball: American League Championship Series Game 6 -- Red Sox at Rays				MLB Postgame (Live)	To Be Announced						
TCM	(5:15) "The Guns of Navarone" ('61, War) ★★★½ Gregory Peck, David Niven. (CC)				"The Great Escape" ('63) ★★★★ Steve McQueen, James Garner. Allied POWs stage a daring escape from a Nazi prison camp. (CC)						"The Eagle Has Landed" ('77) ★★½	
TDC	A Haunting "Echoes of the Past" (CC)		A Haunting "Ghost Hunter" (CC)		Machines of Malice "Ancient Machines"		Machines of Malice "Going Medieval"		Investigation X "UFO Outbreak"		How It's Made (CC)	How It's Made (CC)
TLC	Moving Up "Out of the Woods" (CC)		Little People, Big World: Operation Iraq		Flip That House (N)	Flip That House (N)	Property Ladder "Show Me the Money"		Trading Spaces "Secret Crush" (N)		Flip That House	Flip That House
TMC	(5:10) "Under Fire" ('83, Adventure) ★★★½ Nick Nolte. 'R'		"Nacho Libre" ('06, Comedy) ★★½ Jack Black. 'PG' (CC)				(:05) "Snoop Dogg's Hood of Horror" ('06) ★★ Snoop Dogg. 'R'		"The Breed" ('06, Horror) Michelle Rodriguez. Premiere. 'R'			
TNT	"Final Destination 2" ('03, Horror) ★★½ Ali Larter, A.J. Cook. (CC)				"Final Destination 3" ('06, Horror) ★★ Mary Elizabeth Winstead, Ryan Merriman. (CC)				"Poseidon" ('06) ★★ Josh Lucas. A luxury liner capsizes in the North Atlantic. (CC)			
TOON	Grim Adventures	Grim Adventures	Total Drama Island	Total Drama Island	Goosebumps "A Night in Terror Tower"		"Justice League: The New Frontier" ('08) Voices of Jeremy Sisto.		Naruto		Bleach (N)	Full Metal Alchemist
TTC	Anthony Bourdain: No Reservations (CC)		World Poker Tour (CC)				World Poker Tour (CC)				World Poker Tour (CC)	
TVL	The Cosby Show	The Cosby Show	The Cosby Show	The Cosby Show	Extreme Makeover: Home Edition "Wofford Family" (CC)				Scrubs (CC)	Scrubs (CC)	TV Land Myths	TV Land Myths
UNI	Que Locura	Noticiero Univisión	La Hora Derbez		Sábado Gigante						Primer Impacto Extra	Noticiero Univisión
USA	Law & Order: Special Victims Unit (CC)		Law & Order: Special Victims Unit (CC)		Law & Order: Special Victims Unit (CC)		Law & Order: Special Victims Unit "Closet"		Law & Order: Special Victims Unit "Trade"		Law & Order: Criminal Intent "Last Rites"	
WGN	Boston Legal "Fine Young Cannibal" (CC)		Stories of Hope: Facing Breast Cancer		Bulls Eye (CC)	NBA Preseason Basketball Chicago Bulls vs. Utah Jazz. From Assembly Hall in Champaign, Ill. (Live) (CC)					WGN News at Nine	Scrubs (CC)

SUNDAY MORNING — OCTOBER 19

	6:00	6:30	7:00	7:30	8:00	8:30	9:00	9:30	10:00	10:30	11:00	11:30
WRBL 3	Paid Program	Paid Program	Animal Rescue (N)	Canaan Baptist	To Be Announced	Fourth Street Baptist	CBS News Sunday Morning (N) (CC)			Face the Nation (N)	First Presbyterian Church	
WTVM 9	At the Movies (N)	Paid Program	Good Morning America Sunday (N) (CC)		Paid Program	Paid Program	Edgewood Baptist Church		St. Luke	Slim Down Secrets	First Baptist Church of Columbus	
WLTZ 38	Urban League	Euro	Coral Ridge Hour	Great Gospel	Kennon and Parker	Know Your Bible	Bill Purvis Ministries	Impact Center	Cornerstone Baptist Church		Lakewood Baptist Church	
WXTX 54	Paid Program	Paid Program	Paid Program	In Search-Lord	Preach.-Gospel	For Sale by Owner	Fox News Sunday With Chris Wallace		Paid Program	Paid Program	Paid Program	Whacked Out Sports
WJSP 28	To the Contrary	Religion-Ethics	Sesame Street (EI) (CC) (DVS)		Curious George (EI)	Sid the Science Kid	Super Why! (N) (EI)	Clifford-Red	WordGirl (EI)	Wishbone	Ask This Old House	Yankee Shop
WLGA 66	Paid Program	Paid Program	Paid Program	Paid Program	Heroes Among Us	In Touch With Dr. Charles Stanley Burdens.		Key of David	To Be Announced	To Be Announced	Gladiators 2000 (EI)	Degrassi: Next
WYBU 16	Greg Powe	Ed Young Television	Changing Your Life	Don Clowers	Joyce Meyer	In Search-Lord	Dr. Frederick K. Price		Keith Moore		Worship St. Paul United Methodist Church	
A&E	Paid Program	Paid Program	Biography "LeAnn Rimes" (CC)		Biography "Kelly Clarkson" Kelly Clarkson.		Private Sessions Sarah McLachlan. (N)		The Sopranos "Kaisha" (CC)		The Sopranos "Funhouse" (CC)	
AMC	(5:30) "Bachelor Flat" ('61, Comedy) ★★½ Tuesday Weld. (CC)			"The Thrill of It All" ('63) ★★★ Doris Day. A doctor sees red when his wife becomes a commercial star.					Mad Men "The Jet Set" (CC)		Shootout (N) (CC)	Movies Shook
BET	BET Morning Inspiration						Bobby Jones Gospel Gospel artists. (CC)		Video Gospel (CC)		Truth-Johnson	Real Life Divas
CNBC	High Net Worth	Paid Program	Paid Program	Paid Program	Houses For $300	Paid Program	Thin Instantly	Ten Minute Trainer	Paid Program	Paid Program	Paid Program	Houses For $300
CNN	CNN: Special Investigations Unit		CNN Sunday Morning			House Call	CNN Sunday Morning (CC)		Reliable Sources (CC)		Late Edition With Wolf Blitzer (CC)	
COM	Fast Cash	Paid Program	MADtv (CC)	"Stuck on You" ('03) ★★½ Matt Damon, Greg Kinnear. Conjoined twins star on a TV show with Cher. (CC)					The Colbert Report	The Colbert Report	The Colbert Report	The Colbert Report
DIS	Doodlebops	Bunnytown	The Wiggles	Johnny-Sprites	Little Einsteins	Tigger & Pooh	Mickey Mouse	Mickey Mouse	Imagination Movers	Handy Manny (CC)	Higglytown Heroes	Charlie & Lola (CC)
E!	Ten Minute Trainer	Houses For $300	20 Acts of Love Gone Wrong Strange tales of love.				Kimora Lee Simmons: Hollywood Story		Daily 10 Wknd	The Soup	E! News (N)	
ESPN	(5:30) SportsCenter	College Football Final (CC)		NFL Matchup (CC)	SportsCenter (Live) (CC)		Outside the Lines	Sports Reporters (N)	SportsCenter (Live) (CC)		NFL Countdown (Live) (CC)	
FAM	Paid Program	Internet Millions	Step by Step (CC)	Step by Step (CC)	Sabrina-Witch	Sabrina-Witch	Full House (CC)	Full House (CC)	My Wife and Kids	My Wife and Kids	Grounded for Life	Grounded for Life
FX	Paid Program	Paid Program	The Practice (CC)		The Practice "Poor Richard's Almanac"		"Garfield" ('04, Comedy) ★★ Breckin Meyer, Jennifer Love Hewitt.				"Garfield: A Tail of Two Kitties" ('06) ★★	
HBO	(4:45) Deep Blue Sea	Back Nine at Cherry Hills: The Legends		"Balto" ('95) ★★½ Voices of Miriam Margolyes. 'G' (CC)			Costas NOW With Aaron & Mays (CC)		"Night at the Museum" ('06, Fantasy) ★★½ Ben Stiller, Carla Gugino. 'PG' (CC)			
HBO2	"Coupe de Ville" ('90) ★★ Patrick Dempsey. 'PG-13' (CC)			(:45) "The Astronaut Farmer" ('07, Drama) ★★½ Billy Bob Thornton. 'PG' (CC)				"Recount" ('08, Docudrama) ★★★ Kevin Spacey, Bob Balaban. (CC)				Once ('06) ★★★★
HIST	History's Lost	History's Lost	The Zulu Wars (CC)		Mail Call (CC)	The True Story of Black Hawk Down (CC)				The True Story of the Screaming Eagles: The 101st Airborne		
LIFE	Celebrity Ab Secrets	Paid Program	Dr. Frederick K. Price		Hour of Power (CC)		Paid Program	Health Corner (CC)	"Eight Days to Live" ('06, Drama) Kelly Rowan. (CC)			
MAX	In the Valley of Elah	"Anywhere but Here" ('99, Comedy-Drama) ★★★ Susan Sarandon. 'PG-13' (CC)				"Norbit" ('07, Comedy) ★½ Eddie Murphy. 'PG-13' (CC)			(:15) "Wild Wild West" ('99, Action) ★ Will Smith, Kevin Kline. 'PG-13' (CC)			
MAX2	Love in the Time	(:20) "Murder on the Orient Express" ('74, Mystery) ★★★½ Albert Finney. 'PG' (CC)				"Happy Feet" ('06) ★★★ Voices of Elijah Wood. 'PG' (CC)			(:15) "I Am Legend" ('07, Science Fiction) ★★★ Will Smith, Alice Braga. 'PG-13' (CC)			
MTV	Date My Mom	Date My Mom	Date My Mom	Celebrity Meltdowns: Ranked		Drama in The Hills: The Top 10 Most Memorable Moments Ever			Hills According	Hills According	Hills According	Hills According
NICK	Teenage Robot	All Grown Up (CC)	Jimmy Neutron: Gen.	Tak and Power	Fairly OddParents	Fairly OddParents	SpongeBob	SpongeBob	Back, Barnyard	The Mighty B! (CC)	Tak and Power	SpongeBob
SCI	Paid Program	Paid Program	Paid Program	Houses For $300	magicJack.com	Paid Program	"Chupacabra: Dark Seas" ('05, Horror) Giancarlo Esposito, John Rhys-Davies.				"Minotaur" ('05) Tom Hardy, Tony Todd.	
SHOW	The Number One Girl	(:35) "Drop Dead Sexy" ('04, Comedy) Jason Lee. iTV. 'R' (CC)			Inside the NFL NFL news and highlights.		"Duane Hopwood" ('05) ★★½ David Schwimmer. iTV. 'R' (CC)		"Funny Money" ('06, Comedy) Chevy Chase. iTV. 'R' (CC)			
SHOW2	(5:00) "What Dreams May Come" ★★		"The World's Fastest Indian" ('05, Biography) ★★½ Anthony Hopkins. 'PG-13' (CC)				(:15) "Copying Beethoven" ('06, Historical Drama) ★★½ Ed Harris. 'PG-13' (CC)				"From the Hip" ('87) ★★ Judd Nelson.	
SPIKE	Paid Program	Paid Program	Houses For $300	P90X: The Proof	Paid Program	Paid Program	Married... With	Married... With	Married... With	Horsepower TV	MuscleCar	Trucks! (CC)
SPSO	Mojo Outdoors	Southern Outdoors (N)					Paid Program	Paid Program	Pro Football Preview		FLW Outdoors From Rockport, Texas. (N)	
STARZ	Perfect Stranger 'R'	(:40) "Wubbzy's Big Movie!" ('08, Comedy) 'NR' (CC)			Starz Studios: Crash	(:20) "The Edge" ('97, Adventure) ★★½ Anthony Hopkins, Alec Baldwin. 'R' (CC)				(:20) "Kickin' It Old Skool" ('07) ★ Jamie Kennedy. 'PG-13' (CC)		
TBS	Married... With	(:25) "The Tuxedo" ('02, Comedy) (PA) ★½ Jackie Chan, Jennifer Love Hewitt. (CC)				(:25) "Shanghai Knights" ('03, Comedy) (PA) ★★★ Jackie Chan, Owen Wilson. (CC)				(:40) "American Pie Presents: Band Camp" ('05) Tad Hilgenbrinck.		
TCM	"Algiers" ('38, Crime Drama) ★★½ Charles Boyer, Hedy Lamarr.				"The Four Feathers" ('39, Adventure) ★★★½ John Clements, Ralph Richardson.				"The Prisoner of Zenda" ('52) ★★★ Stewart Granger, Deborah Kerr. (CC) (DVS)			
TDC	Paid Program	eBay Money	Paid Program	Paid Program	Fast Cash	Paid Program	Time Warp	Time Warp	MythBusters "Biscuit Bazooka" (CC)		Prototype This! A road rage proof car.	
TLC	Paid Program	Paid Program	Paid Program	Paid Program	Paid Program	Paid Program	Real Simple. Real Life "Emily"		Moving Up Jersey Shore. (CC)		Moving Up Women; first house. (CC)	
TMC	"Emma" ('96, Drama) ★★★ Gwyneth Paltrow, Jeremy Northam. 'PG' (CC)				"The Limey" ('99, Crime Drama) ★★½ Terence Stamp. 'R' (CC)			"It Runs in the Family" ('94) ★★ Charles Grodin. 'PG' (CC)			"Uncorked" ('98) ★★ Rufus Sewell. 'PG'	
TNT	"Passenger 57" ('92) ★★½ Wesley Snipes, Bruce Payne. (CC)			"Payback" ('99, Action) ★★½ Mel Gibson, Gregg Henry. (CC) (DVS)				"Unleashed" ('05) ★★½ Jet Li. A blind man teaches an enslaved fighter humanity. (CC)				Lara Croft Tmb
TOON	The Mr. Men Show	Tom & Jerry			George of the Jungle	Frankenthumb (CC)	"Scooby-Doo and the Cyber Chase" ('01) ★★½ Bob Bergen			Scooby-Doo and the Legend of the Vampire		
TTC	Paid Program	Paid Program	Paid Program	Paid Program	Colon Detox	eBay Money	Top Ten Mexican Beach Resorts (CC)		Top Ten Caribbean Beaches (CC)		Jamaica: Paradise Uncovered (CC)	
TVL	Gunsmoke "Waco" (CC)		TV Land Myths	TV Land Myths	Extreme Makeover: Home Edition (CC)		Extreme Makeover: Home Edition (CC)		I Love Lucy (CC)	I Love Lucy (CC)	I Love Lucy (CC)	I Love Lucy (

SUNDAY AFTERNOON — OCTOBER 19

	12:00	12:30	1:00	1:30	2:00	2:30	3:00	3:30	4:00	4:30	5:00	5:30
WRBL 3	NFL Today (Live) (CC)		NFL Football Pittsburgh Steelers at Cincinnati Bengals. From Paul Brown Stadium in Cincinnati. (Live) (CC)						NFL Football Indianapolis Colts at Green Bay Packers. (Live) (CC)			
WTVM 9	This Week With George Stephanopoulos		NASCAR Countdown	NASCAR Racing Sprint Cup -- TUMS QuikPak 500. From Martinsville Speedway in Martinsville, Va. (Live)								
WLTZ 38	Meet the Press (N) (CC)		Euro	Euro	Auto Racing Monterey Sports Car Championship. (Taped) (CC)				Action Sports From Orlando, Fla. (Live) (CC)			
WXTX 54	Fox NFL Sunday (Live) (CC)		NFL Football New Orleans Saints at Carolina Panthers. From Bank of America Stadium in Charlotte, N.C. (Live) (CC)						NFL Postgame (Live)	Bull Riding PBR Built Ford Tough Series. From Uncasville, Conn.		
WJSP 28	Woodwright's Shop	Prep Sports Plus	Georgia Weekly	Georgia's Business	Washington Week	NOW on PBS (N)	Bill Moyers Journal (N) (CC)		Frank Sinatra: The Man & the Myth		Dean Martin: The One & Only	
WLGA 66	Degrassi: Next	Degrassi: Next	"Best Laid Plans" ('99) ★★½ Alessandro Nivola, Reese Witherspoon. (CC)				"House on Haunted Hill" ('99, Horror) ★½ Geoffrey Rush, Famke Janssen. (CC)				4REAL Eva Mendes.	4REAL "Pawnee" (N)
WYBU 16	Worship Center	The Word	Turning Point		Christians & Jews	Jewish Jewels	Manifesting Sons	Jordan Rubin	Gaither Homecoming Hour		In Touch With Dr. Charles Stanley Burdens.	
A&E	"The Terminator" ('84) ★★★ Arnold Schwarzenegger, Linda Hamilton. (CC)				The Cleaner "The Eleventh Hour" (CC)		The Cleaner "Rebecca" (CC)		The Cleaner "Back to One" (CC)		The Cleaner "Five Little Words" (CC)	
AMC	Movies Shook	"Murder by Numbers" ('02) ★★½ Sandra Bullock. Teen-age killers play cat-and-mouse with a detective. (CC)					"The In-Laws" ('03, Comedy) ★★ Michael Douglas, Albert Brooks. (CC)				"Sleeping With the Enemy" ('91) ★★½	
BET	Judge Hatchett	Judge Hatchett	One on One (CC)	One on One (CC)	One on One (CC)	One on One (CC)	One on One (CC)	One on One (CC)	"For Da Love of Money" ('02, Comedy) ★★ Pierre, Reynaldo Rey. (CC)			
CNBC	Paid Program	Paid Program	Celebrity Ab Secrets	Select Comfort	Paid Program	Paid Program	Paid Program	Select Comfort	Houses For $300	Paid Program	magicJack.com	Paid Program
CNN	(11:00) Late Edition With Wolf Blitzer (CC)		Fareed Zakaria GPS		CNN: Special Investigations Unit		Your Money		Newsroom		Newsroom	
COM	Scrubs (CC)	Scrubs (CC)	"Wayne's World 2" ('93, Comedy) ★★½ Mike Myers, Dana Carvey. (CC)				"Napoleon Dynamite" ('04, Comedy) ★★★ Jon Heder, Jon Gries. (CC)				Futurama (CC)	Futurama (CC)
DIS	"Minutemen" ('08, Comedy) Jason Dolley. 'NR' (CC)			Zack & Cody	Zack & Cody	Zack & Cody	Cory in the House	Cory in the House	Phineas and Ferb	Phineas and Ferb	Zack & Cody	Zack & Cody
E!	"Bring It On: All or Nothing" ('06, Comedy) Hayden Panettiere, Solange Knowles-Smith.				The Girls Next Door	The Girls Next Door	Kimora: Fab	Kimora: Fab	Dr. 90210 Cosmetic surgery reversed.		"Ever After" ('98) ★★★ Drew Barrymore.	
ESPN	(11:00) NFL Countdown (Live) (CC)		PBA Bowling Chris Paul Celebrity Invitational. (Taped) (CC)			College Football Final (CC)		Billiards WPBA Carolina Classic Semifinal.	Billiards WPBA Carolina Classic Semifinal.		Billiards: WPBA	
FAM	"The Witches" ('90, Fantasy) ★★★ Anjelica Huston, Mai Zetterling. (CC)				"Hocus Pocus" ('93, Comedy) ★★½ Bette Midler, Sarah Jessica Parker. (CC)				"Teenage Mutant Ninja Turtles" ('90, Fantasy) ★★½ Judith Hoag, Elias Koteas. (CC)			
FX	(11:00) "Garfield: A Tail of Two Kitties"		"Big Momma's House 2" ('06, Comedy) ★½ Martin Lawrence, Nia Long.				"The Animal" ('01, Comedy) ★½ Rob Schneider, Colleen Haskell.				"Walk the Line" ('05, Biography) ★★★	
HBO	Real Time With Bill Maher (CC)		"August Rush" ('07, Drama) ★★ Freddie Highmore, Keri Russell. 'PG' (CC)				"E.T. the Extra-Terrestrial" ('82, Science Fiction) ★★★★ Henry Thomas. 'PG' (CC)				(:15) "Big Momma's House" ('00) ★★ (CC)	
HBO2	(11:30) "Once" ('06) ★★★★ 'R' (CC)		Section 60: Arlington National Cemetery		"A Perfect Murder" ('98, Mystery) ★★ Michael Douglas, Gwyneth Paltrow. 'R' (CC)				True Blood "Escape From Dragon House"		True Blood "Sparks Fly Out" (CC)	
HIST	True Story-Eagles	(:16) Band of Brothers (CC)		(:41) Band of Brothers (CC)			(:11) Band of Brothers (CC)			(:25) Band of Brothers (CC)		Band of Brothers
LIFE	"On Thin Ice" ('03, Docudrama) ★★½ Diane Keaton, Michael Rooker. (CC)				"No Ordinary Baby" ('01, Drama) Bridget Fonda, Mary Beth Hurt. (CC)				"She's Too Young" ('04, Drama) ★★ Marcia Gay Harden, Alexis Dziena. (CC)			
MAX	"The Hunted" ('95, Action) ★½ Christopher Lambert, John Lone. 'R' (CC)				"Dead Silence" ('07, Horror) ★★ Ryan Kwanten. 'R' (CC)			"The Whole Nine Yards" ('00) ★★½ Bruce Willis. 'R' (CC)			(:10) "The Patriot" ('00) ★★★ Mel Gibson.	
MAX2	"Lake Placid" ('99, Horror) ★½ Bill Pullman. 'R' (CC)			"The Marine" ('06, Action) ★½ John Cena. 'PG-13' (CC)			"The Bourne Ultimatum" ('07, Action) ★★★ Matt Damon, Julia Stiles. 'PG-13' (CC)				"Ocean's Thirteen" ('07) ★★★ 'PG-13'	
MTV	The Hills: The Lost Scenes		Real World -- Road Rules Challenge (CC)		Paris Hilton's My New BFF		Celebrity Meltdowns: Ranked		The Hills (CC)	Exiled Vanuatu.	My Super Sweet 16	My Super Sweet 16
NICK	SpongeBob	SpongeBob	Adventures of Jimmy Neutron: Boy Genius		Back, Barnyard	Back, Barnyard	Zoey 101 (CC)		SpongeBob	SpongeBob	SpongeBob	SpongeBob
SCI	(11:00) "Minotaur" ('05, Horror) Tom Hardy.		"Cerberus" ('05) Greg Evigan. A three-headed hellhound guards a fabled sword.				"Sasquatch Mountain" ('06, Suspense) Lance Henriksen, Cerina Vincent.				"Abominable" ('06) ★★ Matt McCoy.	
SHOW	(:15) "He Was a Quiet Man" ('07, Drama) Christian Slater, Elisha Cuthbert. iTV. 'NR'				"Dirty Dancing" ('87) ★★★ Jennifer Grey. iTV. 'PG-13' (CC)		(:45) "Drop Dead Sexy" ('04, Comedy) Jason Lee. iTV. 'R' (CC)				"Rising Son: Skateboarder"	
SHOW2	(11:00) "From the Hip" ('87) ★★ 'PG' (CC)		"American Gun" ('05, Drama) ★★ Donald Sutherland. 'R' (CC)			(:45) "The Abandoned" ('06, Horror) Anastasia Hille, Karel Roden. 'R'				"Cutting Class" ('89, Horror) ★½ Donovan Leitch. 'R' (CC)		
SPIKE	Xtreme 4x4 (CC)	Action Sports From Orlando, Fla. (Live) (CC)			CSI: Crime Scene Investigation		CSI: Crime Scene Investigation		CSI: Crime Scene Investigation "Iced"		CSI: Crime Scene Investigation	
SPSO	2 Xtreem	Rich Brooks (N)	Running: Rock & Roll	Golden Age	Women's College Volleyball Georgia at Mississippi State. (Live)				ClubWPT.com (Taped)		Golden Age	Sports Stories
STARZ	(:15) "Contact" ('97, Science Fiction) ★★★ Jodie Foster. A scientist seeks alien life in deep space. 'PG' (CC)				(:45) "The Hoax" ('06, Drama) ★★★½ Richard Gere, Alfred Molina. 'R' (CC)					(:45) "The Rock" ('96, Action) ★★★ Sean Connery. 'R' (CC)		
TBS	"American Pie Presents: Band Camp" ('05)	(12:50) "The Ringer" ('05, Comedy) ★★½ Johnny Knoxville, Brian Cox. (CC)					(2:50) "Scary Movie 2" ('01) (PA) ★½ Shawn Wayans. (CC)			"Scary Movie 3" ('03, Comedy) (PA) ★★ Anna Faris. (CC)		
TCM	"Village of the Damned" ('60) ★★★ George Sanders. (CC) (DVS)			"House of Usher" ('60) ★★★ Vincent Price, Myrna Fahey. (CC)			"Peyton Place" ('57, Drama) ★★★½ Lana Turner, Hope Lange. Grace Metalious' steamy tale of life in a New England town. (CC)					
TDC	Dirty Jobs Working in a rock quarry. (CC)		Dirty Jobs "Plumber" Plumbing. (CC)		Dirty Jobs "Coal Miner" Coal mining. (CC)		Dirty Jobs Mushroom farming. (CC)		Dirty Jobs "Ostrich Farmer" Ostrich farmer.		Dirty Jobs Taylor Shellfish Farms. (CC)	
TLC	Moving Up Victorian decor. (CC)		The New Detectives "Betrayed" (CC)		The New Detectives "At Close Range"		The New Detectives "Grave Secrets"		The New Detectives "Material Witness"		The New Detectives "Wasted Youth" (CC)	
TMC	(11:00) Uncorked	(:40) "Two Weeks" ('06, Comedy-Drama) ★★ Sally Field, Ben Chaplin. 'R' (CC)				(:20) "Emma" ('96, Drama) ★★★ Gwyneth Paltrow, Jeremy Northam. 'PG' (CC)				(:25) "The Matchmaker" ('97) ★½ Janeane Garofalo. 'R' (CC)		
TNT	(11:30) "Lara Croft: Tomb Raider" ('01) ★★ Angelina Jolie. (CC)		"Lara Croft Tomb Raider: The Cradle of Life" ('03, Adventure) ★★ Angelina Jolie, Gerard Butler. (CC)						"Poseidon" ('06) ★★ Josh Lucas. A luxury liner capsizes in the North Atlantic. (CC)			
TOON	Scooby-Doo and the Monster of Mexico			"Scooby Doo! Pirates Ahoy!" ('06, Comedy)			Courage-Dog	Courage-Dog	Courage-Dog	Courage-Dog	Courage-Dog	Courage-Dog
TTC	Samantha Brown: Great Cruise Weekend		Bizarre Foods With Andrew Zimmern		Bizarre Foods With Andrew Zimmern		Bizarre Foods With Andrew Zimmern		Bizarre Foods With Andrew Zimmern		Bizarre Foods With Andrew Zimmern	
TVL	Beverly Hillbillies	Beverly Hillbillies	Beverly Hillbillies	Beverly Hillbillies	Beverly Hillbillies	Beverly Hillbillies	Beverly Hillbillies	Beverly Hillbillies	Scrubs (CC)	Scrubs (CC)	TV Land Myths	TV Land Myths
UNI	(11:00) República Deportiva		"El Rey de Oros" ('83, Comedia-Drama) Antonio Aguilar, Felicia Mercado.				Los Reyes de la Risa				Primer Impacto: Fin de Semana	
USA	(:02) "Jeepers Creepers 2" ('03, Horror) ★★ Ray Wise, Jonathan Breck. (CC)				(:04) "Pitch Black" ('00, Science Fiction) ★★½ Radha Mitchell, Vin Diesel. (CC)				(:05) "Jurassic Park" ('93, Science Fiction) ★★★½ Sam Neill, Laura Dern. (CC)			
WGN	Boston Legal "Change of Course" (CC)		"October Sky" ('99, Docudrama) ★★★½ Jake Gyllenhaal, Chris Cooper. (CC)				"Men With Brooms" ('02, Comedy) ★★ Paul Gross, Molly Parker. (CC)				Coach "19 Candles"	Coach (CC)

SUNDAY PRIME TIME — OCTOBER 19

	6:00	6:30	7:00	7:30	8:00	8:30	9:00	9:30	10:00	10:30	11:00	11:30
WRBL 3	NFL Football: Colts at Packers		60 Minutes (N) (CC)		The Amazing Race 13 (N) (CC)		Cold Case "Roller Girl" (N) (CC)		The Unit "The Conduit" (N) (CC)		WRBL Night Watch	Auburn Foot.
WTVM 9	News (N)	Wrld News Sun	America's Funniest Home Videos (N) (CC)		Extreme Makeover: Home Edition (N) (CC)		Desperate Housewives "Back in Business"		(:01) Brothers & Sisters (N) (CC)		News (N)	Mark Richt
WLTZ 38	Paid Program	NBC Nightly News	Football Night in America (Live) (CC)		(:15) NFL Football Seattle Seahawks at Tampa Bay Buccaneers. From Raymond James Stadium in Tampa, Fla. (Live) (CC)							The Insider (N)
WXTX 54	One on One (CC)	One on One (CC)	The Simpsons	The Simpsons	The Simpsons (N)	King of the Hill (N)	Family Guy (N) (PA)	American Dad (N)	News (N)	Seinfeld "The Maid"	House "Poison" (CC)	
WJSP 28	Sammy Davis, Jr.: One Cool Cat		Spain ... On the Road Again Vineyard tour.		Nature Snowflake the albino gorilla.		Masterpiece Contemporary (N) (Part 3 of 5)		Frank Sinatra: The Man & the Myth		Dean Martin: The One & Only	
WLGA 66	In Harm's Way "Live Animal Capture"		In Harm's Way "War Photographers" (N)		Valentine "Act Naturally" (N) (CC)		Easy Money "Collateral Damage" (N) (CC)		Cheaters (CC)	Punk'd (CC)	Will & Grace (CC)	Will & Grace (CC)
WYBU 16	The King Is Coming	Velma Childers	Coral Ridge Hour	The Gospel Truth	Public Agenda	Mission Baptist	Gods News	Spirit Formed (CC)	Believer's Voice	Jesse Duplantis	Scott Young	Phil Driscoll Co
A&E	Gangsta Girls Tough girl gangs. (CC)		CSI: Miami "Under the Influence" (CC)		CSI: Miami "After the Fall" (CC)		CSI: Miami "Ambush" (Part 1 of 2) (CC)		CSI: Miami "All In" (CC)		The Cleaner "Lie With Me" (CC)	
AMC	(5:00) "Sleeping With the Enemy" ★★½		"Philadelphia" ('93, Drama) ★★★ Tom Hanks, Denzel Washington. Fired by his firm, lawyer with AIDS fights back.						Mad Men "The Mountain King" (N) (CC)		Mad Men "The Mountain King" (CC)	
BET	"CB4" ('93) ★★ Chris Rock. A mythical rap trio tries to break into the big time. (CC)				Judge Hatchett	Judge Hatchett	Judge Karen (CC)	Judge Karen (CC)	Bobby Jones Gospel Gospel artists. (CC)		BET's Weekend Inspiration	
CNBC	Thin Instantly	Paid Program	Diabetes Life	Wall Street Jrnl	Collaboration Now		To Be Announced		The Nuclear Option		American Greed	
CNN	Lou Dobbs This Week		Newsroom		CNN: Special Investigations Unit		Larry King Live		Newsroom		CNN: Special Investigations Unit	
COM	Futurama (CC)	Futurama (CC)	Futurama (CC)	Futurama (CC)	"Futurama: The Beast With a Billion Backs" ('08) Voices of Billy West. Premiere. (CC)				South Park (CC)	Chocolate News	"Futurama: Beast"	
DIS	Wizards-Place	Wizards-Place	Zack & Cody	Hannah Montana	Hannah Montana	Wizards-Place	"The Cheetah Girls 2" ('06, Comedy-Drama) Raven, Adrienne Bailon. 'NR' (CC)				Zack & Cody	Hannah Montana
E!	(5:00) "Ever After" ('98, Romance) ★★★		E! News (N)		True Hollywood Story Oprah Winfrey. (CC)		Dr. 90210 Cosmetic surgery reversed.		The Girls Next Door	Kimora: Fab	The Soup	Chelsea Lately
ESPN	Billiards: WPBA	Baseball Tonight	SportsCenter (Live) (CC)			College Football Live (Live) (CC)					SportsCenter (Live) (CC)	
FAM	"Teenage Mutant Ninja Turtles II: The Secret of the Ooze" ('91) ★★½ Paige Turco.				"Teenage Mutant Ninja Turtles III" ('92) ★★ Elias Koteas, Paige Turco. Premiere. (CC)				"Teenage Mutant Ninja Turtles" ('90, Fantasy) ★★½ Judith Hoag, Elias Koteas. (CC)			
FX	(5:00) "Walk the Line" ('05, Biography) ★★★ Joaquin Phoenix, Reese Witherspoon.					"XXX" ('02, Action) ★★½ Vin Diesel, Asia Argento. A spy tries to stop an anarchist with weapons.					Sons of Anarchy "Old Bones"	
HBO	(5:15) "Big Momma's House" ('00) ★★		"Night at the Museum" ('06, Fantasy) ★★½ Ben Stiller, Carla Gugino. 'PG' (CC)				True Blood "Burning House of Love" (N)		Entourage (N) (CC)	Little Britain USA (N)	Life & Times	True Blood (CC)
HBO2	True Blood "Cold Ground" (CC)		Real Time With Bill Maher (CC)		"The Brave One" ('07, Suspense) ★★½ Jodie Foster, Terrence Howard. 'R' (CC)				"Jet Li's Fearless" ('06, Action) ★★★ Jet Li. 'PG-13' (CC)			Fast Food Nation 'R'
HIST	(5:40) Band of Brothers (CC)		Gangland "Root of All Evil" MS-13. (CC)		God vs. Satan Examining Jewish, Christian and Islamic beliefs about Armageddon. (N)				Banned From the Bible II Books omitted from the New Testament. (CC)			
LIFE	"Girl, Positive" ('07, Drama) Andrea Bowen, Jennie Garth. (CC)				"Living Proof" ('08, Docudrama) Harry Connick Jr., Amanda Bynes. (CC)				Army Wives "All in the Family" (N) (CC)		Grey's Anatomy "Kung Fu Fighting" (CC)	
MAX	(5:10) "The Patriot" ('00, War) ★★★ Mel Gibson, Heath Ledger. 'R' (CC)				"In the Valley of Elah" ('07, Drama) ★★★ Tommy Lee Jones, Charlize Theron. 'R' (CC)				"Norbit" ('07, Comedy) ★½ Eddie Murphy. 'PG-13' (CC)			Sex Games 2
MAX2	(5:00) "Ocean's Thirteen" ('07) ★★★ (CC)		"Hairspray" ('07) ★★★ John Travolta. A Baltimore girl becomes an overnight celebrity.				"I Am Legend" ('07) ★★★ Will Smith, Alice Braga. 'PG-13' (CC)			Hotel Erotica Cabo	Hotel Erotica Cabo	Bourne Ulti.
MTV	My Super Sweet 16	My Super Sweet 16	Making the Band 4		Mom & Dad	Mom & Dad	Mom & Dad	Mom & Dad	Paris Hilton's My New BFF		The Hills: The Lost Scenes	
NICK	The Naked Brothers Band "Mystery Girl"		Drake & Josh (CC)	iCarly (CC)	H2O (CC)	Zoey 101 (CC)	Home Improvement	Home Improvement	George Lopez (CC)	George Lopez (CC)	Family Matters	Family Matters
SCI	(5:00) "Abominable" ('06) ★★, Haley Joel		"Monster Ark" ('08) An archaeologist investigates a ship in a remote desert.				"Unearthed" ('07, Horror) ★½ Emmanuelle Vaugier, Luke Goss. Premiere.				"It Waits" ('05, Horror) Cerina Vincent.	
SHOW	"Rising Son: Skateboarder"		"Cocaine Cowboys" ('06) ★★★ iTV. Drug lords invade 1980s Miami. 'R' (CC)				Dexter "All in the Family" Sincere proposal.		Californication (CC)	Californication (iTV)	Dexter "All in the Family" Sincere proposal.	
SHOW2	(:15) "A Little Trip to Heaven" ('05, Comedy-Drama) ★★ Forest Whitaker. 'R' (CC)				Brotherhood "Call Letter Blues 1:2-6"		"Before the Devil Knows You're Dead" ('07) ★★★★ Philip Seymour Hoffman. 'R'				"The General's Daughter" ('99) ★★½ 'R'	
SPIKE	CSI: Crime Scene Investigation		CSI: Crime Scene Investigation		CSI: Crime Scene Investigation		"Star Wars IV: A New Hope" ('77) ★★★★ Mark Hamill, Harrison Ford. Young Luke Skywalker battles evil Darth Vader.					
SPSO	Air Racing From Detroit. (N)		Best Damn Toughman From Tunica, Miss.		BCS Ratings	Affliction: BANNED	King of the Cage (N)		BCS Ratings	The FSN Final Score	ClubWPT.com (Taped)	
STARZ	(4:45) "The Rock" ('96) ★★★ 'R' (CC)		(:05) "Kickin' It Old Skool" ('07, Comedy) ★ Jamie Kennedy. 'PG-13' (CC)				"Perfect Stranger" ('07, Suspense) ★★ Halle Berry, Bruce Willis. 'R' (CC)				(10:50) "The Hoax" ('06) ★★★½ 'R' (CC)	
TBS	(:15) "Men In Black II" ('02, Comedy) (PA) ★★ Tommy Lee Jones, Will Smith. (CC)				MLB Baseball American League Championship Series Game 7 -- Boston Red Sox at Tampa Bay Rays. (Live) (CC)							MLB Postgame (Live)
TCM	"Hannah and Her Sisters" ('86, Comedy-Drama) ★★★★ Woody Allen, Mia Farrow.				"Roberta" ('35, Musical) ★★★ Irene Dunne, Fred Astaire. (CC)				"Funny Face" ('57, Musical Comedy) ★★★ Audrey Hepburn, Fred Astaire. (CC)			
TDC	Dirty Jobs Wind farm; garbage dump. (CC)		Dirty Jobs "Cranberry Farmer" (CC)		Dirty Jobs "Tar Rigger" (CC)		Dirty Jobs The Dirty Potato Chips Factory.		Storm Chasers "A New Season Begins" (N)		Storm Chasers "A New Season Begins"	
TLC	The New Detectives "Absent Witness"		My Shocking Story (CC)		My Shocking Story: Half Man, Half Tree		Treeman: Search for the Cure		My Shocking Story (CC)		My Shocking Story: Half Man, Half Tree	
TMC	(:05) "School for Scoundrels" ('06) ★★ Billy Bob Thornton, Jon Heder. 'PG-13' (CC)				"Clerks II" ('06, Comedy) ★★ Rosario Dawson, Brian O'Halloran. 'R' (CC)				"Candy" ('06, Drama) ★★½ Heath Ledger, Abbie Cornish. 'R' (CC)			
TNT	"Final Destination 3" ('06, Horror) ★★ Mary Elizabeth Winstead, Ryan Merriman. (CC)				"The Ring" ('02, Horror) ★★½ Naomi Watts, Martin Henderson. (CC)				"The Ring" ('02, Horror) ★★½ Naomi Watts, Martin Henderson. (CC)			
TOON	Courage-Dog	Courage-Dog	"Monster House" ('06, Fantasy) ★★★ Steve Buscemi, Maggie Gyllenhaal.				Sec. Saturdays	Star Wars Clo.	Family Guy (CC)	American Dad (CC)	Family Guy (CC)	Robot Chicken
TTC	Bizarre Foods With Andrew Zimmern		Bizarre Foods With Andrew Zimmern		Bizarre Foods With Andrew Zimmern		Bizarre Foods With Andrew Zimmern		Bizarre Foods With Andrew Zimmern		Ghost Adventures (CC)	
TVL	Extreme Makeover: Home Edition (CC)		Extreme Makeover: Home Edition (CC)		M*A*S*H (CC)	M*A*S*H (CC)	M*A*S*H "Exorcism"	M*A*S*H (CC)	Andy Griffith	Andy Griffith	Andy Griffith	Andy Griffith
UNI	Que Locura	Noticiero Univisión	El Show de los Sueños: Sangre de Mi Sangre Dos parientes deben competir y mostrar sus talentos.							La Hora Pico	Primer Impacto Extra	Noticiero Univisión
USA	(4:05) "Jurassic Park" ('93) ★★★½ (CC)		House "Lines in the Sand" (CC)		House "Fools for Love" (CC)		House "Que Sera Sera" (CC)		House "Son of Coma Guy" (CC)		The Starter Wife (CC)	
WGN	ALF "The Gambler"	ALF "Pretty Woman"	WKRP in Cincinnati	WKRP in Cincinnati	Newhart (CC)	Newhart (CC)	The Honeymooners	The Honeymooners	WGN News at Nine	(:40) Instant Replay	Bewitched (CC)	Bewitched (CC)

MONDAY PRIME TIME — OCTOBER 20

	6:00	6:30	7:00	7:30	8:00	8:30	9:00	9:30	10:00	10:30	11:00	11:30
WRBL 3	WRBL Evening	Evening News	Jeopardy! (N) (CC)	Wheel of Fortune (N)	The Big Bang Theory	How I Met	Two and a Half Men	(:31) Worst Week (N)	CSI: Miami "Bombshell" (N) (CC)		WRBL Night Watch	Late Show
WTVM 9	News (N)	World News-Gibson	Inside Edition (CC)	Entertainment	Dancing With the Stars The remaining dancers compete. (CC)			(:31) Samantha Who?	(:01) Boston Legal "The Bad Seed" (N)		News (N)	(:35) Nightline (N)
WLTZ 38	News (N)	NBC Nightly News	News (N)	The Insider (N)	Chuck "Chuck versus the Cougars" (N)		Heroes A rival company vies for the Heroes.		My Own Worst Enemy "The Hummingbird"		(:11) TMZ (N) (CC)	Tonight Show
WXTX 54	One on One (CC)	One on One (CC)	My Wife and Kids	Half & Half (CC)	Terminator: The Sarah Connor Chronicles		Prison Break "The Price" (N) (PA) (CC)		News (N)	Seinfeld (CC)	Celebrity Exposé (N) (CC)	
WJSP 28	The NewsHour With Jim Lehrer (N) (CC)		Georgia's Business	Travels to the Edge	Antiques Roadshow "Salt Lake City, Utah"		American Experience "LBJ: Beautiful Texas/My Fellow Americans" (CC) (DVS)				Tavis Smiley (N)	Business Rpt.
WLGA 66	The King of Queens	The King of Queens	That '70s Show	That '70s Show	Gossip Girl Vanessa blackmails Blair. (N)		One Tree Hill "Messin' With the Kid" (N)		Sex and the City	Sex and the City	Will & Grace (CC)	Will & Grace (CC)
WYBU 16	Richard and Lindsay Roberts		Spread the Word Fall Telethon Variety of speakers and musical guests. (Live)									
A&E	Cold Case Files (CC)		Intervention "Tom" (CC)		Intervention "John" (CC)		Intervention (N) (CC)		Jose Canseco: Last Shot (N) (CC)		Intervention After Treatment Special (CC)	
AMC	(5:30) "Geronimo: An American Legend" ('93) ★★★ Wes Studi, Jason Patric. (CC)				"Silverado" ('85, Western) ★★★ Kevin Kline, Scott Glenn. The paths of four cowboys converge en route to a showdown. (CC)						"Mystic River" ('03) ★★★½ Sean Penn.	
BET	106 & Park: BET's Top 10 Live (CC)				"Motives 2: Retribution" ('07, Suspense) Brian J. White, Vivica A. Fox. (CC)				Hip Hop Nomination	Truth-Johnson	Judge Karen (CC)	Judge Hatchett
CNBC	Mad Money		Wall Street Crisis: Is Your Money Safe?				On the Money		The Big Idea With Donny Deutsch		Mad Money	
CNN	(4:00) The Situation Room		Lou Dobbs Tonight (CC)		CNN Election Center		Larry King Live (CC)		Anderson Cooper 360 (CC)			
COM	(4:30) Book of Love	RENO 911! (CC)	Scrubs (CC)	Scrubs (CC)	Daily Show	The Colbert Report	Futurama (CC)	South Park (CC)	South Park (CC)	Futurama (CC)	Daily Show	The Colbert Report
DIS	Zack & Cody	Zack & Cody	Zack & Cody	Hannah Montana	"The Cheetah Girls: One World" ('08) Adrienne Bailon. 'NR' (CC)			Wizards-Place	Wizards-Place	Life With Derek	Zack & Cody	Hannah Montana
E!	(5:00) "Hope Floats" ('98, Romance) ★½		E! News (N)	The Daily 10 (N)	The Girls Next Door	The Girls Next Door	Dr. 90210 Cosmetic surgery reversed.		Dr. 90210 "Trans-Parent" (N)		E! News	Chelsea Lately (N)
ESPN	SportsCenter: Monday Night Kickoff (CC)		Monday Night Countdown (Live) (CC)			NFL Football Denver Broncos at New England Patriots. From Gillette Stadium in Foxboro, Mass. (Live)						SportsCenter (CC)
FAM	My Wife and Kids	My Wife and Kids	That '70s Show	That '70s Show	"The Haunted Mansion" ('03, Comedy) ★★ Eddie Murphy, Terence Stamp. (CC)				America's Funniest Home Videos (CC)		The 700 Club (CC)	
FX	(5:30) "XXX" ('02) ★★½ Vin Diesel. A spy tries to stop an anarchist with weapons.				"Fantastic Four" ('05) ★★ Ioan Gruffudd, Jessica Alba. Cosmic radiation grants four people unusual powers.					"Urban Legend" ('98, Horror) ★★ Jared Leto, Alicia Witt.		
HBO	(:15) "Evan Almighty" ('07, Comedy) ★★ Steve Carell, Morgan Freeman. 'PG' (CC)				Real Time With Bill Maher (CC)		"The Brave One" ('07, Suspense) ★★½ Jodie Foster, Terrence Howard. 'R' (CC)				(:15) Chris Rock: Kill the Messenger (CC)	
HBO2	(5:15) "Scent of a Woman" ('92, Drama) ★★★½ Al Pacino, Chris O'Donnell. 'R' (CC)				True Blood "Burning House of Love" (CC)		Entourage (CC)	"Waitress" ('07, Comedy-Drama) ★★½ Keri Russell, Nathan Fillion. 'PG-13' (CC)				Taxi to Dark
HIST	Mega Movers Moving an enormous ship.		Modern Marvels "Dams" (CC)		Modern Marvels "Bulls-Eye" (N) (CC)		Extreme Marksman World-class sharp shooters re-enact shots made famous. (CC)				History's Mysteries "History of Halloween"	
LIFE	Reba "Ring-a-Ding"	Reba "Ring-a-Ding"	Still Standing (CC)	Still Standing (CC)	Reba "Pilot" (CC)	Rita Rocks "Pilot"	"Living Proof" ('08, Docudrama) Harry Connick Jr., Amanda Bynes. (CC)				Will & Grace (CC)	Will & Grace (CC)
MAX	(5:35) "Ocean's Thirteen" ('07) ★★★ George Clooney. 'PG-13'				(:45) "The Perfect Storm" ('00) ★★★ George Clooney. A fishing boat sails into the storm of the century. (CC)				"In the Valley of Elah" ('07, Drama) ★★★ Tommy Lee Jones, Charlize Theron. 'R' (CC)			
MAX2	(5:00) Mallrats ★½		(:35) "The Matrix Reloaded" ('03) ★★★ Keanu Reeves. Freedom fighters revolt against machines. 'R' (CC)				"Tequila Sunrise" ('88, Crime Drama) ★★½ Mel Gibson, Michelle Pfeiffer. 'R' (CC)				"Passion Cove, Vol. 2: Deep Desires" ('01)	
MTV	(5:30) True Life	Parental Control	Mom & Dad	Mom & Dad	Mom & Dad	The Hills: The Lost Scenes		The Hills (CC)	The Hills (N) (CC)	The Hills Aftershow	The Hills (CC)	The Hills (CC)
NICK	Drake & Josh (CC)	Drake & Josh (CC)	Zoey 101 (CC)	iCarly (CC)	SpongeBob	SpongeBob	Home Improvement	Home Improvement	George Lopez (CC)	George Lopez (CC)	Family Matters	Family Matters
SCI	(5:00) "Kaw" ('07) Sean Patrick Flanery.		Lost "The Greater Good" (CC)		Lost "Born to Run" (CC)		Lost "Exodus" (Part 1 of 2) (CC)		Lost "Exodus" (Part 2 of 2) (CC)		Strait Jacket Explosive magic wand. (N)	
SHOW	(5:30) "Pride" ('07) ★★½ Terrence Howard. iTV. 'PG' (CC)			"Chapter 27" ('07, Drama) ★★ Jared Leto. iTV. 'R'			Dexter "All in the Family" Sincere proposal.		Californication (iTV)	Californication (iTV)	Dexter "All in the Family" Sincere proposal.	
SHOW2	(:15) "Rising Son: The Legend of Skateboarder Christian Hosoi" ('06, Documentary) 'NR'				"Hannibal Rising" ('07, Suspense) ★★ Gaspard Ulliel, Gong Li. 'R' (CC)				Boxing (CC)			
SPIKE	"Star Wars IV: A New Hope" ('77) ★★★★ Mark Hamill, Harrison Ford. Young Luke Skywalker battles evil Darth Vader.						"Star Wars V: The Empire Strikes Back" ('80, Science Fiction) ★★★★ Mark Hamill, Harrison Ford.					
SPSO	Knockouts	Best Damn 50	BCS Ratings	Bobcats Pre	World Poker Tour: Season 1 (N)		Best Damn Sports Show Period (CC)		Best Damn 50	The FSN Final Score	Best Damn Sports Show Period (CC)	
STARZ	(5:45) "Jerry Maguire" ('96, Romance-Comedy) ★★★½ Tom Cruise. 'R' (CC)				(:05) "Ghost Rider" ('07, Action) ★★ Nicolas Cage, Eva Mendes. 'PG-13' (CC)				Crash "Episode One" (CC)		Crash "The Doctor Is In"	
TBS	Everybody-Raymond	Friends (CC)	Seinfeld (CC)	Seinfeld (CC)	Family Guy (CC)	Family Guy (CC)	Family Guy (CC)	Family Guy (CC)	My Name Is Earl	My Name Is Earl	Seinfeld (CC)	Sex and the City
TCM	(4:30) Topper ★★★	"Topper Returns" ('41) ★★ Roland Young, Joan Blondell.		

TUESDAY PRIME TIME — OCTOBER 21

	6:00	6:30	7:00	7:30	8:00	8:30	9:00	9:30	10:00	10:30	11:00	11:30
WRBL 3	WRBL Evening	Evening News	Jeopardy! (N) (CC)	Wheel of Fortune (N)	NCIS "Nine Lives" (N) (CC)		The Mentalist "Ladies in Red" (N) (CC)		Without a Trace "True/False" (N) (CC)		WRBL Night Watch	Late Show
WTVM 9	News (N)	World News-Gibson	Inside Edition (CC)	Entertainment	Opportunity Knocks "Haag Family" (N)		Dancing With the Stars Elimination. (CC)		(:01) Eli Stone "Grace" (N) (CC)		News (N)	(:35) Nightline (N)
WLTZ 38	News (N)	NBC Nightly News	News (N)	The Insider (N)	The Biggest Loser: Families The teams try unusual workouts. (N) (CC)				Law & Order: Special Victims Unit (N)		(:11) TMZ (N) (CC)	Tonight Show
WXTX 54	One on One (CC)	One on One (CC)	My Wife and Kids	Half & Half (CC)	House Thirteen has a bad date. (N) (CC)		Fringe "The Cure" A woman causes illness.		News (N)	Seinfeld (CC)	Street Patrol (CC)	Street Patrol (CC)
WJSP 28	The NewsHour With Jim Lehrer (N) (CC)		Political Debate	Political Debate	Nova "Parallel Worlds, Parallel Lives" (N)		Frontline "Heat" Big business and the environment. (CC) (DVS)				Tavis Smiley (N)	Business Rpt.
WLGA 66	The King of Queens	The King of Queens	That '70s Show	That '70s Show	90210 "Lucky Strike" (CC)		Privileged "All About Appearances" (N)		Sex and the City	Sex and the City	Will & Grace (CC)	Will & Grace (CC)
WYBU 16	Richard and Lindsay Roberts		Spread the Word Fall Telethon Variety of speakers and musical guests. (Live)									
A&E	The First 48 (CC)		The First 48 Graduate shot. (CC)		The First 48 A serial killer calls 911. (CC)		The First 48 "Unwelcome Guest; Wrecked"		The Rookies (CC)	The Rookies (N)	Jacked: Auto Theft	Jacked: Auto Theft
AMC	(5:00) "Mystic River" ('03, Crime Drama) ★★★½ Sean Penn, Tim Robbins. (CC)				"Pearl Harbor" ('01, War) ★★ Ben Affleck, Josh Hartnett. Friends join a war effort after the Japanese attack Hawaii. (CC)						"Clear and Present Danger" ('94) ★★★	
BET	106 & Park: BET's Top 10 Live (CC)			"ATL" ('06, Comedy-Drama) ★★½ Tip "T.I." Harris, Lauren London. Four Atlanta teens face challenges. (CC)					Somebodies (CC)	Somebodies (CC)	Judge Karen (CC)	Judge Hatchett
CNBC	Mad Money		Wall Street Crisis: Is Your Money Safe?				On the Money		The Big Idea With Donny Deutsch		Mad Money	
CNN	(4:00) The Situation Room		Lou Dobbs Tonight (CC)		CNN Election Center		Larry King Live (CC)		Anderson Cooper 360 (CC)			
COM	Necessary R.	RENO 911! (CC)	Scrubs (CC)	Scrubs (CC)	Daily Show	The Colbert Report	Futurama (CC)	South Park (CC)	Carlos Mencia: Performance Enhanced		Daily Show	The Colbert Report
DIS	Phineas and Ferb	Phineas and Ferb	Zack & Cody	Hannah Montana	"Camp Rock" ('08, Musical Comedy) Joe Jonas, Kevin Jonas. (CC)		(:45) Sneak Peek (N)		Wizards-Place	Life With Derek	Zack & Cody	Hannah Montana
E!	Kimora: Fab	The Soup	E! News (N)	The Daily 10 (N)	Hugh Hefner: Girlfriends, Wives and Centerfolds: The E! True Hollywood Story Playboy.				The Girls Next Door	The Girls Next Door	E! News	Chelsea Lately (N)
ESPN	SportsCenter (Live) (CC)		E:60 (N)		Baseball Tonight (Live) (CC)		2008 World Series of Poker (Taped)		2008 World Series of Poker (Taped)		SportsCenter (Live) (CC)	
FAM	My Wife and Kids	My Wife and Kids	That '70s Show	That '70s Show	Lincoln Heights "Disarmed" (N) (CC)		Greek "Three's a Crowd" (N) (CC)		Scariest Places on Earth (CC)		The 700 Club (CC)	
FX	(4:30) "Fantastic Four" ('05, Action) ★★		"V for Vendetta" ('06, Action) ★★★ Natalie Portman, Hugo Weaving. A vigilante fights a fascist government.						The Shield "Parracide" (N) (CC)		Sons of Anarchy "Old Bones"	
HBO	(5:30) "The Seeker: The Dark Is Rising"		Changeling: 1st	Costas NOW With Aaron & Mays (CC)		"Shoot 'Em Up" ('07, Action) ★★½ Clive Owen. 'R' (CC)			REAL Sports With Bryant Gumbel (N)		Entourage (CC)	True Blood (CC)
HBO2	"Meet the Parents" ('00, Comedy) ★★★ Robert De Niro, Ben Stiller. 'PG-13' (CC)				"Bee Movie" ('07) ★★½ Voices of Jerry Seinfeld. 'PG' (CC)			"Because I Said So" ('07) ★½ Diane Keaton. 'PG-13' (CC)			(:15) "Atonement" ('07) ★★★½ 'R' (CC)	
HIST	Shootout! Capturing killers in Iraq. (CC)		Modern Marvels "Environmental Tech II"		Godfathers The Cosa Nostra exploits historical events. (CC)				Crime Wave: 18 Months of Mayhem (CC)			
LIFE	Reba (CC)	Reba (CC)	Still Standing (CC)	Still Standing (CC)	Reba (CC)	Rita Rocks (N) (CC)	Wife Swap "Harris/Van Noy" (CC)		How to Look Good Naked (CC)		Will & Grace (CC)	Will & Grace (CC)
MAX	(5:45) "Idiocracy" ('06) ★★½ 'R' (CC)		(:15) "Superman Returns" ('06, Adventure) ★★★½ Brandon Routh. The Man of Steel faces an old enemy. 'PG-13' (CC)						"I Am Legend" ('07) ★★★ Will Smith, Alice Braga. 'PG-13' (CC)			Zane's Sex
MAX2	(5:15) "Georgia Rule" ('07) ★½ 'R' (CC)		(:15) "The Jacket" ('05, Science Fiction) ★★½ Adrien Brody, Keira Knightley. 'R' (CC)				"In the Valley of Elah" ('07, Drama) ★★★ Tommy Lee Jones. Premiere. 'R' (CC)				Coed Confidential	(:40) The Cable Guy
MTV	Parental Control	Parental Control	Mom & Dad	Mom & Dad	Mom & Dad	Mom & Dad	Paris Hilton's My New BFF		Paris Hilton's My New BFF (N)		Paris Hilton's My New BFF	
NICK	Drake & Josh (CC)	Drake & Josh (CC)	Zoey 101 (CC)	Drake & Josh (CC)	SpongeBob	SpongeBob	Home Improvement	Home Improvement	George Lopez (CC)	George Lopez (CC)	Family Matters	Family Matters
SCI	Death Valley	"Dawn of the Dead" ('04) ★★★ Sarah Polley, Ving Rhames. Milwaukee residents fight zombies in a mall.					ECW (Live)		Scare Tactics (N)	Scare Tactics (CC)	"Snakehead Terror" ('04) ★★, Carol Alt	
SHOW	"The Man Who Wasn't There" ('01) ★★½ Billy Bob Thornton. iTV. 'R' (CC)				"Hannibal Rising" ('07, Suspense) ★★ Gaspard Ulliel, Gong Li. iTV. 'R' (CC)				Dexter "All in the Family" Sincere proposal.		Californication (iTV)	Californication (iTV)
SHOW2	(4:45) Dirty Dancing	"Hollow Man 2" ('06, Suspense) Christian Slater. 'R' (CC)			(:15) "He Was a Quiet Man" ('07, Drama) Christian Slater, Elisha Cuthbert. 'NR' (CC)				Elite XC Frank Shamrock fights Phil Baroni. From June 22, 2007. (CC)			
SPIKE	"Star Wars VI: Return of the Jedi" ('83) ★★★½ Mark Hamill. Luke and his allies have a confrontation with Darth Vader.						Scream 2008 Celebration of creative talent. (N)				Scream 2008 Celebration of creative talent.	
SPSO	Sports Stories	Mind, Body	Knockouts	Best Damn 50	Rodeo Wrangler Pro Tour -- Ariat Playoffs.		Best Damn Top 50 Special		Mind, Body	The FSN Final Score	Best Damn Top 50 Special	
STARZ	30 Days of Night 'R'	Starz Studios: Crash	(6:50) "The Mummy" ('99, Adventure) ★★★ Brendan Fraser. 'PG-13' (CC)				"Walk Hard: The Dewey Cox Story" ('07) ★★½ John C. Reilly.			(:40) "Independence Day" ('96) ★★★ Will Smith. 'PG-13' (CC)		
TBS	Everybody-Raymond	Friends (CC)	Seinfeld "The Susie"	Seinfeld "The Deal"	Family Guy (CC)	Family Guy (CC)	Family Guy (CC)	Family Guy (CC)	The Office (CC)	The Office "Fire"	Frank TV	Sex and the City
TCM	"Saboteur" ('42, Suspense) ★★★ Robert Cummings, Priscilla Lane. (CC)				Public Enemies: The Golden Age of the Gangster Film (N)		(:45) "The Public Enemy" ('31) ★★★ James Cagney.				(:15) "The Amazing Dr. Clitterhouse" ('38)	
TDC	Cash Cab (CC)	Cash Cab: Dark	How It's Made (CC)	How It's Made (CC)	Dirty Jobs "Big Animal Vet" (CC)		Dirty Jobs "Sheep Castrator" (N)		Toughest Race on Earth: Iditarod (N)		How It's Made (CC)	How It's Made (CC)
TLC	What Not to Wear "Betty C." (CC)		That's Gotta Hurt (CC)		A New Face For Marlie Throat growth.		Mystery Diagnosis (CC)		Dr. G: Medical Examiner (CC)		A New Face For Marlie Throat growth.	
TMC	Employee-Mnth	"Silence Becomes You" ('05) Alicia Silverstone. 'R' (CC)			"The Faculty" ('98, Horror) ★★½ Jordana Brewster, Clea DuVall. 'R' (CC)				"I'll Always Know What You Did Last Summer" ('06) 'R' (CC)			Do You Wanna
TNT	Law & Order "Ego" (CC) (DVS)		Law & Order "Prejudice" (CC) (DVS)		Law & Order "Hindsight" (CC) (DVS)		Law & Order "Quit Claim" (CC) (DVS)		Law & Order "Criminal Law" (CC) (DVS)		Raising the Bar "Out on the Roof" (CC)	
TOON	Total Drama Island	Total Drama Island	Robot Boy	Courage-Dog	Goosebumps (CC)	Goosebumps (CC)	Johnny Test (CC)	Johnny Test (CC)	Misadv. of Flapjack	Ben 10 (Part 2 of 2)	Family Guy (CC)	Family Guy (CC)
TTC	Bizarre Foods With Andrew Zimmern		Bizarre Foods With Andrew Zimmern		Bizarre Foods With Andrew Zimmern		Bizarre Foods With Andrew Zimmern		Bizarre Foods Halloween Special (N)		Bizarre Foods Halloween Special	
TVL	Andy Griffith	Andy Griffith	Extreme Makeover: Home Edition (CC)		The Cosby Show	The Cosby Show	Scrubs "Her Story II"	Scrubs (CC)	3rd Rock-Sun	3rd Rock-Sun	Extreme Makeover: Home Edition (CC)	
UNI	Que Locura	Noticiero Univisión	Querida Enemiga		Cuidado con el Ángel		Fuego en la Sangre		Aquí y Ahora		Primer Impacto Extra	Noticiero Univisión
USA	NCIS "Family Secret" (CC)		NCIS "Enigma" (CC)		Law & Order: Special Victims Unit (CC)		House "Babies & Bathwater" (CC)		House "Kids" (CC)		Crusoe "Rum and Gunpowder" (CC)	
WGN	7th Heaven "All Dogs Go to Heaven" (CC)		7th Heaven "The Tattle Tale Heart" (CC)		Nash Bridges "Aloha, Nash" (CC)		Nash Bridges "Key Witness" (CC)		WGN News at Nine (N) (CC)		Scrubs (CC)	Scrubs (CC)

WEDNESDAY PRIME TIME — OCTOBER 22

	6:00	6:30	7:00	7:30	8:00	8:30	9:00	9:30	10:00	10:30	11:00	11:30
WRBL 3	WRBL Evening	Evening News	Jeopardy! (N) (CC)	Wheel of Fortune (N)	Old Christine	Gary Unmarried (N)	Criminal Minds "Paradise" (N) (CC)		CSI: NY "Sex, Lies and Silicone" (N) (CC)		WRBL Night Watch	Late Show
WTVM 9	News (N)	World News-Gibson	Inside Edition (CC)	Entertainment	Pushing Daisies "Frescorts" (N) (CC)		Private Practice "Nothing to Talk About"		(:01) Dirty Sexy Money "The Star Witness"		News (N)	(:35) Nightline (N)
WLTZ 38	News (N)	NBC Nightly News	News (N)	The Insider (N)	Knight Rider "Knight of the Hunter" (N)		Deal or No Deal (N) (CC)		Lipstick Jungle (N) (CC)		(:11) TMZ (N) (CC)	Tonight Show
WXTX 54	One on One (CC)	One on One (CC)	My Wife and Kids	Half & Half (CC)	MLB Baseball World Series Game 1 -- Teams TBA. (Live) (CC)						News (N)	Seinfeld (CC)
WJSP 28	The NewsHour With Jim Lehrer (N) (CC)		Gardening-Ga.	Georgia Traveler	Frank Sinatra: The Man & the Myth		Dean Martin: The One & Only		Sammy Davis, Jr.: One Cool Cat		Tavis Smiley (N)	Business Rpt.
WLGA 66	The King of Queens	The King of Queens	That '70s Show	That '70s Show	America's Next Top Model (N) (CC)		Stylista The contestants make breakfast.		Sex and the City	Sex and the City	Will & Grace (CC)	Will & Grace (CC)
WYBU 16	Richard and Lindsay Roberts		Spread the Word Fall Telethon Variety of speakers and musical guests. (Live)									
A&E	Cold Case Files (CC)		CSI: Miami "Bunk" (CC)		Dog the Bounty Hunter "Family Business"		Bounty Hunter	Bounty Hunter	Parking Wars (N)	Parking Wars (N)	Parking Wars (CC)	Parking Wars (CC)
AMC	(5:00) "Pearl Harbor" ('01, War) ★★ Ben Affleck, Josh Hartnett. (CC)				"Road House" ('89, Action) ★★ Patrick Swayze. A legendary bouncer agrees to tame a notorious gin mill. (CC)					"Blown Away" ('94) ★★ Jeff Bridges, Tommy Lee Jones. (CC)		
BET	106 & Park: BET's Top 10 Live (CC)			Hip Hop Nomination	"I Tried" ('07) Layzie Bone. Members of hip-hop group Bone Thugs-N-Harmony separate.				Comic View	Comic View	Judge Karen (CC)	Judge Hatchett
CNBC	Mad Money		Wall Street Crisis: Is Your Money Safe?				On the Money		The Big Idea With Donny Deutsch		Mad Money	
CNN	(4:00) The Situation Room		Lou Dobbs Tonight (CC)		CNN Election Center		Larry King Live (CC)		Anderson Cooper 360 (CC)			
COM	Overnight Delivery	RENO 911! (CC)	Scrubs "My Hero"	Scrubs (CC)	Daily Show	The Colbert Report	Futurama (CC)	South Park (CC)	South Park (N) (CC)	Chocolate News (N)	Daily Show	The Colbert Report
DIS	Wizards-Place	Wizards-Place	Zack & Cody	Hannah Montana	"High School Musical" ('06, Musical Comedy) ★★½ Zac Efron. (CC)				Wizards-Place	Life With Derek	Zack & Cody	Hannah Montana
E!	(5:00) 50 Cutest Child Stars All Grown Up		E! News (N)	The Daily 10 (N)	Dr. 90210 Cosmetic surgery reversed.		Dr. 90210 "Trans-Parent"		Kimora: Life in the Fab Lane		E! News	Chelsea Lately (N)
ESPN	SportsCenter (Live) (CC)		2008 MLB Clutch Performer of the Year (N)		2008 World Series of Poker		2008 World Series of Poker		2008 World Series of Poker		SportsCenter (Live) (CC)	
FAM	My Wife and Kids	My Wife and Kids	That '70s Show	That '70s Show	"Beetlejuice" ('88, Comedy) ★★★ Michael Keaton, Alec Baldwin. (CC)				America's Funniest Home Videos (CC)		The 700 Club (CC)	
FX	(4:00) "V for Vendetta" ('06, Action) ★★★		"The Punisher" ('04, Action) ★★ Thomas Jane, John Travolta. An FBI agent seeks revenge for the murder of his family.						Sons of Anarchy "The Pull" (N)		Sons of Anarchy "The Pull"	
HBO	(5:00) "E.T. the Extra-Terrestrial" ★★★★		(:15) "Mr. Magorium's Wonder Emporium" ('07) ★★½ Natalie Portman. 'G' (CC)				Entourage (CC)	Little Britain USA	True Blood "Burning House of Love" (CC)		Real Time With Bill Maher (CC)	
HBO2	(:15) "Charlie's Angels" ('00, Action) ★★★ Cameron Diaz. 'PG-13' (CC)				"Children of Men" ('06, Science Fiction) ★★★★ Clive Owen, Julianne Moore. 'R' (CC)				Section 60: Arlington National Cemetery		"American Gangster" ('07) ★★★ 'R' (CC)	
HIST	The Universe The future of the universe.		Modern Marvels Threat of nuclear disaster.		MonsterQuest "Giant Squid Ambush"		MonsterQuest "Monster Spiders" (N) (CC)		Jurassic Fight Club "Armageddon" (N)		UFO Files "Deep Sea UFOs" (CC)	
LIFE	Reba (CC)	Reba "The Rings"	Still Standing (CC)	Still Standing (CC)	Reba (CC)	Rita Rocks (N) (CC)	"The Hand That Rocks the Cradle" ('92, Suspense) ★★★ Annabella Sciorra, Rebecca De Mornay. (CC)				Will & Grace (CC)	
MAX	"Transformers" ('07, Action) ★★★ Shia LaBeouf. Two races of robots wage war on Earth. 'PG-13' (CC)					"Blades of Glory" ('07, Comedy) ★★★ Will Ferrell. 'PG-13' (CC)			"In the Valley of Elah" ('07, Drama) ★★★ Tommy Lee Jones, Charlize Theron. 'R' (CC)			
MAX2	(5:40) "Chain Reaction" ('96) ★★ Keanu Reeves. 'PG-13' (CC)			"Excessive Force" ('93, Action) ★★ Thomas Ian Griffith. 'R' (CC)			"What Lies Beneath" ('00, Suspense) ★★½ Harrison Ford. 'PG-13' (CC)				(:10) "To Die For" ('95) ★★★ 'R' (CC)	
MTV	Parental Control	Parental Control	Mom & Dad	Mom & Dad	Paris Hilton's My New BFF		Real World -- Road Rules Challenge (CC)		Real World -- Road Rules Challenge (N)		Real World -- Road Rules Challenge (CC)	
NICK	iCarly (CC)	iCarly (CC)	Zoey 101 (CC)	iCarly (CC)	SpongeBob	SpongeBob	Home Improvement	Home Improvement	George Lopez (CC)	George Lopez (CC)	Family Matters	Family Matters
SCI	(5:00) "Leprechaun" ('92, Horror) ★★		Ghost Hunters World War II battleship.		Ghost Hunters "St. Augustine Lighthouse"		Ghost Hunters "Home Town Haunts" (N)		Ghost Hunters "Nightmare Noises" (CC)		Ghost Hunters "Home Town Haunts" (CC)	
SHOW	(5:45) "The Gate" ('87) ★★ Stephen Dorff.		(:15) "The Abandoned" ('06, Horror) Anastasia Hille, Karel Roden. iTV. 'R'				Inside the NFL NFL news and highlights.		Dexter "All in the Family" Sincere proposal.		Inside the NFL NFL news and highlights.	
SHOW2	(5:00) Cutting Class	(:45) "Americano" ('05) ★★½ Joshua Jackson. 'R' (CC)			(:15) "Rocky Balboa" ('06, Drama) ★★★ Sylvester Stallone, Burt Young. 'PG' (CC)				Inside the NFL NFL news and highlights.		Best Beyond	General's Dtr
SPIKE	Unsolved Mysteries (N)		CSI: Crime Scene Investigation		CSI: NY "People With Money" (CC)		UFC Unleashed		The Ultimate Fighter (N)		The Ultimate Fighter	
SPSO	Best Damn 50	In Focus on FSN	Bobcats Pre	NFL Players	Poker Superstars Invitational Tournament II		Best Damn Top 100 Special		In Focus on FSN	The FSN Final Score	Best Damn Top 100 Special	
STARZ	(5:15) "Reign Over Me" ('07) ★★★ Adam Sandler. 'R' (CC)			(:40) "The Holiday" ('06) ★★½ Cameron Diaz. Two women from different countries swap homes at Christmas.					Crash "Episode One" (CC)		Crash "The Doctor Is In"	
TBS	Everybody-Raymond	Friends (CC)	Seinfeld (CC)	Seinfeld "The Note"	House of Payne	House of Payne	House of Payne	House of Payne	House of Payne	House of Payne	Seinfeld (CC)	Sex and the City
TCM	(:15) "George White's Scandals" ('45, Musical) ★★ Joan Davis, Jack Haley.				"The Hunchback of Notre Dame" ('39, Drama) ★★★½ Charles Laughton. (CC)				"Citizen Kane" ('41, Drama) ★★★★ Orson Welles, Joseph Cotten. (CC) (DVS)			
TDC	Cash Cab (CC)	Cash Cab: Dark	How It's Made (CC)	How It's Made (CC)	Time Warp (N)	Time Warp (N)	MythBusters "Alcohol Myths" (N) (CC)		Prototype This! "Boxing Robots" (N)		How It's Made (CC)	How It's Made (CC)
TLC	What Not to Wear "Reunion: Staci A."		Jon & Kate Plus 8	Jon & Kate Plus 8	Jon & Kate Plus 8	Jon & Kate Plus 8	Jon & Kate Plus 8	Jon & Kate Plus 8	Kids by the Dozen (CC)		Jon & Kate Plus 8	Jon & Kate Plus 8
TMC	"Deep Impact" ('98, Drama) ★★ Robert Duvall, Tea Leoni. 'PG-13' (CC)				(:05) "The Breed" ('06, Horror) Michelle Rodriguez, Eric Lively. 'R'			(:35) "Snoop Dogg's Hood of Horror" ('06) ★★ Snoop Dogg. 'R'			"Dead Birds" ('04) ★★ Henry Thomas. 'R'	
TNT	Law & Order "Slave" (CC) (DVS)		Law & Order "Mega" (CC) (DVS)		"Old School" ('03, Comedy) ★★ Luke Wilson, Will Ferrell. (CC)				"Old School" ('03, Comedy) ★★ Luke Wilson, Will Ferrell. (CC)			
TOON	Grim Adventures	Grim Adventures	Sec. Saturdays	Star Wars Clo.	Goosebumps (CC)	Goosebumps (CC)	"Billy & Mandy's Big Boogey Adventure" ('07, Comedy)				Family Guy (CC)	Family Guy (CC)
TTC	Deep Fried Paradise Crispy fare. (CC)		Hamburger Paradise (CC)		Cash and Treasures	Cash and Treasures	Cash and Treasures	Cash and Treasures	All You Can Eat Paradise (CC)		Ghost Adventures	
TVL	Andy Griffith	Andy Griffith	Extreme Makeover: Home Edition (CC)		The Cosby Show	The Cosby Show	Scrubs (CC)	Scrubs (CC)	TV Land Myths	TV Land Myths	Extreme Makeover: Home Edition (CC)	
UNI	Que Locura	Noticiero Univisión	Querida Enemiga		Cuidado con el Ángel		Fuego en la Sangre		Don Francisco Presenta		Primer Impacto Extra	Noticiero Univisión
USA	NCIS "Bait" (CC)		NCIS "Bete Noir" (CC)		House "Love Hurts" (CC)		Law & Order: Special Victims Unit (CC)		Law & Order: Special Victims Unit (CC)		Law & Order: Criminal Intent "Last Rites"	
WGN	7th Heaven "There Goes the Bride" (CC)		7th Heaven "There Goes the Bride" (CC)		Corner Gas	Corner Gas	Becker (CC)	Becker (CC)	WGN News at Nine (N) (CC)		Scrubs (CC)	Scrubs (CC)

THURSDAY PRIME TIME — OCTOBER 23

	6:00	6:30	7:00	7:30	8:00	8:30	9:00	9:30	10:00	10:30	11:00	11:30
WRBL 3	WRBL Evening	Evening News	Jeopardy! (N) (CC)	Wheel of Fortune (N)	Survivor: Gabon (N) (CC)		CSI: Crime Scene Investigation (N)		(:01) Eleventh Hour "Agro" (N) (CC)		WRBL Night Watch	Late Show
WTVM 9	News (N)	World News-Gibson	Inside Edition (CC)	Entertainment	Ugly Betty Betty helps Kimmie find a job.		Grey's Anatomy "There's No I in Team" (N)		(:01) Life on Mars (N) (CC)		News (N)	(:35) Nightline (N)
WLTZ 38	News (N)	NBC Nightly News	News (N)	The Insider (N)	My Name Is Earl (N)	Kath & Kim "Old" (N)	The Office (N) (CC)	SNL Update	ER "Parental Guidance" (N) (CC)		(:11) TMZ (N) (CC)	Tonight Show
WXTX 54	One on One (CC)	One on One (CC)	My Wife and Kids	Half & Half (CC)	MLB Baseball World Series Game 2 -- Teams TBA. (Live) (CC)						News (N)	Seinfeld (CC)
WJSP 28	The NewsHour With Jim Lehrer (N) (CC)		This Old House (N)	Prep Sports Plus	Wild!		Antiques Roadshow "Mobile, AL" (CC)		The Return of Sherlock Holmes (CC)		Tavis Smiley (N)	Business Rpt.
WLGA 66	The King of Queens	The King of Queens	That '70s Show	That '70s Show	Smallville Clark looks for a serial killer. (N)		Supernatural "Yellow Fever" (N) (CC)		Sex and the City	Sex and the City	Will & Grace (CC)	Will & Grace (CC)
WYBU 16	Richard and Lindsay Roberts		Spread the Word Fall Telethon Variety of speakers and musical guests. (Live)									
A&E	Cold Case Files A murder goes awry.		CSI: Miami "Forced Entry" (CC)		The First 48 Body in carpet. (CC)		The First 48 "Collateral; Driven to Kill"		Jacked: Auto Theft	Jacked: Auto Theft	The Rookies (CC)	The Rookies (CC)
AMC	(5:30) "Road House" ('89, Action) ★★ Patrick Swayze, Kelly Lynch. (CC)				"Starsky & Hutch" ('04) ★★½ Ben Stiller. Two detectives investigate a cocaine dealer.				"The Birdcage" ('96, Comedy) ★★★ Robin Williams, Gene Hackman. (CC)			
BET	106 & Park: BET's Top 10 Live (CC)			Hip-Hop Preshow (N)	BET Hip-Hop Awards '08 Top hip-hop artists are honored. (N) (CC)				American Gangster (Season Premiere) (N)		Hip-Hop Postshow	Somebodies (CC)
CNBC	Mad Money		Wall Street Crisis: Is Your Money Safe?				On the Money		The Big Idea With Donny Deutsch		Mad Money	
CNN	(4:00) The Situation Room		Lou Dobbs Tonight (CC)		CNN Election Center		Larry King Live (CC)		Anderson Cooper 360 (CC)			
COM	Double Whammy	RENO 911! (CC)	Scrubs "My Overkill"	Scrubs (CC)	Daily Show	The Colbert Report	Futurama (CC)	South Park (CC)	South Park (CC)	S. Silverman	Daily Show	The Colbert Report
DIS	Wizards-Place	Wizards-Place	Zack & Cody	Hannah Montana	"High School Musical 2" ('07) Zac Efron. A teen befriends members of a wealthy family.				Wizards-Place	Life With Derek	Zack & Cody	Hannah Montana
E!	Kimora: Life in the Fab Lane		E! News (N)	The Daily 10 (N)	"Hope Floats" ('98, Romance) ★½ Sandra Bullock, Harry Connick Jr.				True Hollywood Story Oprah Winfrey. (CC)		E! News	Chelsea Lately (N)
ESPN	SportsCenter (Live) (CC)			College Football Auburn at West Virginia. (Live) (CC)						SportsCenter (Live) (CC)		
FAM	My Wife and Kids	My Wife and Kids	That '70s Show	That '70s Show	"The Addams Family" ('91, Comedy) ★★½ Anjelica Huston, Raul Julia. Premiere. (CC)				America's Funniest Home Videos (CC)		The 700 Club (CC)	
FX	(5:00) "The Punisher" ('04, Action) ★★ Thomas Jane, John Travolta.				"Rush Hour" ('98) ★★★ Jackie Chan. Two detectives join forces in a kidnapping case.				Always Sunny	Testees (N)	Always Sunny	Testees
HBO	(5:15) "Big Momma's House" ('00) ★★		REAL Sports With Bryant Gumbel (CC)		True Blood "Burning House of Love" (CC)		"The Heartbreak Kid" ('07, Comedy) ★★ Ben Stiller, Michelle Monaghan. 'R' (CC)				Cathouse: Menage a Trois (N)	
HBO2	(:15) "Jet Li's Fearless" ('06, Action) ★★★ Jet Li. (Subtitled-English) 'PG-13' (CC)				"Shoot 'Em Up" ('07) ★★½ Clive Owen. Premiere. 'R' (CC)		Life & Times		Little Britain USA	"Smokin' Aces" ('07, Action) ★★½ Ben Affleck. 'R' (CC)		
HIST	Ancient Discoveries (CC)		Modern Marvels "Magnets" (CC)		Decoding the Past Doomsday prophecy.		Ancient Discoveries (Season Premiere) (N)		Cities of the Underworld (CC)		Cities of the Underworld (CC)	
LIFE	Reba "Seeing Red"	Reba (CC)	Still Standing "Pilot"	Still Standing (CC)	Reba (CC)	Rita Rocks (N) (CC)	"Angel Eyes" ('01, Drama) ★★½ Jennifer Lopez, Jim Caviezel. (CC)				Will & Grace (CC)	Will & Grace (CC)
MAX	(5:00) Hitman ★★	(:35) "After Alice" ('99) ★★½ Kiefer Sutherland. 'R' (CC)			(:15) "The Wedding Planner" ('01, Romance-Comedy) ★★ Jennifer Lopez. 'PG-13' (CC)				"License to Wed" ('07) ★½ Robin Williams. 'PG-13' (CC)			(:35) Hitman ★★ 'R'
MAX2	(4:30) Rendition ★★	"Born on the Fourth of July" ('89, Docudrama) ★★★½ Tom Cruise, Willem Dafoe. 'R' (CC)					"Hollywoodland" ('06, Mystery) ★★ Adrien Brody, Ben Affleck. 'R' (CC)				"Hotel Erotica Cabo 9: Addicted to Love"	
MTV	Parental Control	Parental Control	Mom & Dad	Mom & Dad	True Life "I Live Off the Grid"		True Life "I'm a Muay Thai Fighter"		True Life "I'm a Mixed Martial Arts Fighter"		Mom & Dad	Mom & Dad
NICK	Drake & Josh (CC)	Drake & Josh (CC)	Zoey 101 (CC)	Drake & Josh (CC)	SpongeBob	SpongeBob	Home Improvement	Home Improvement	George Lopez (CC)	George Lopez (CC)	Family Matters	Family Matters
SCI	(4:30) Rest Stop ('06)	"Saw" ('04, Horror) ★★½ Cary Elwes, Danny Glover. A doctor must kill his cellmate or his family will die.					"Saw II" ('05, Horror) ★★ Donnie Wahlberg, Tobin Bell. (CC)				"Needful Things" ('93) ★★, Ed Harris	
SHOW	Rising Son	(:45) "Duane Hopwood" ('05) ★★½ David Schwimmer. 'R' (CC)			(:10) "Saw III" ('06) ★★ Tobin Bell. A doctor becomes a pawn in Jigsaw's latest game.				Comics-Borders	Comics-Borders	Californication (iTV)	Before the Devil
SHOW2	(5:00) American Gun	(:45) "Chapter 27" ('07, Drama) ★★ Jared Leto. 'R'			(:15) "Daddy's Little Girls" ('07, Romance) ★★ Gabrielle Union, Idris Elba. 'PG-13' (CC)				Elite XC (CC)			
SPIKE	Unsolved Mysteries (N)		CSI: Crime Scene Investigation		CSI: NY "Not What It Looks Like" (CC)		TNA iMPACT! (N) (CC)				UFC 90 Countdown: Silva vs. Cote (N)	
SPSO	ACC All-Access (N)	SEC TV (N)	Behind the Blue (N)	Mind, Body	World Poker Tour: Season 1		Best Damn Hooters Pageant Period 2008		ACC All-Access	The FSN Final Score	Best Damn Hooters Pageant Period 2008	
STARZ	(5:20) "The Lookout" ('07) ★★★½ 'R'		(:05) "Gone Baby Gone" ('07, Mystery) ★★★ Casey Affleck. 'R' (CC)				"The Water Horse: Legend of the Deep" ('07, Fantasy) ★★★ Emily Watson. 'PG' (CC)				"Déjà Vu" ('06) ★★★ Denzel Washington.	
TBS	Everybody-Raymond	Friends (CC)	Seinfeld (CC)	Seinfeld "The Truth"	Friends (CC)	Friends (CC)	Friends (CC)	Friends (CC)	"Get Smart's Bruce and Lloyd Out of Control" ('08) Masi Oka.			Sex and the City
TCM	(5:00) Cloudburst	"Cop Hater" ('58, Mystery) ★★ Robert Loggia. Premiere.			"2001: A Space Odyssey" ('68) ★★★★ Keir Dullea. Stanley Kubrick's groundbreaking space saga. (CC) (DVS)				(:45) "Touch of Evil" ('58) ★★★★ Charlton Heston. (CC)			
TDC	Cash Cab (CC)	Cash Cab: Dark	How It's Made (CC)	How It's Made (CC)	MythBusters "Alcohol Myths" (CC)		Destroyed	Destroyed	Storm Chasers (CC)		How It's Made (CC)	How It's Made (CC)
TLC	What Not to Wear "Camilla B." (CC)		LA Ink "Comic Relief" (CC)		Overhaulin' "Junk in the Trunk" (CC)		American Chopper "Dodge Ram Bike" (N)		LA Ink "Cruefest" Mötley Crüe. (N) (CC)		American Chopper "Dodge Ram Bike"	
TMC	(4:30) The Field ('90)	"The Dead One" ('07, Drama) Wilmer Valderrama. 'PG-13'			Filmmaker Sho.	"Shriek If You Know What I Did Last Friday the 13th" ('00) ★½			"Jackass: Number Two" ('06) ★★½ Johnny Knoxville. 'R' (CC)		(:35) Clay Pigeons	
TNT	Law & Order "Trophy" (CC) (DVS)		Law & Order "Enemy" (CC) (DVS)		Law & Order "Married With Children"		Law & Order "Red Ball" (CC) (DVS)		NBA Preseason Basketball Charlotte Bobcats vs. Los Angeles Lakers. (Live) (CC)			
TOON	"The Haunting Hour: Don't Think About It" ('07, Adventure) Emily Osment, Cody Linley.			

The Giant CARL GREGORY Auto Center

www.CGCars.com

DODGE CHRYSLER Jeep

The RIGHT CARS! PEOPLE! PRICE!

2008 JEEP® PATRIOT

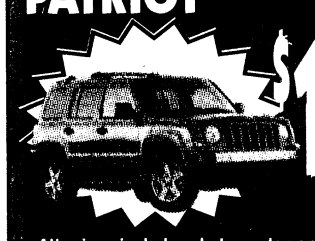

$14,990

All prices include rebates + tax and license. Stk#855032

2008 DODGE RAM 1500 REG CAB

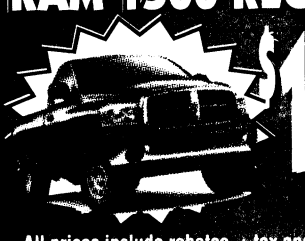

$15,990

All prices include rebates + tax and license. Stk#886143

2008 DODGE AVENGER



$17,314

All prices include rebates + tax and license. Stk#898010

2008 DODGE CHARGER



$19,980

All prices include rebates + tax and license. Stk#896064

2008 JEEP® WRANGLER X 4X4

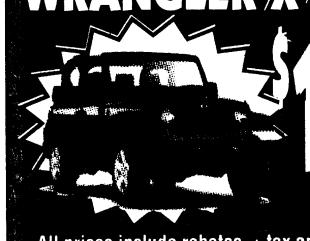

$19,999

All prices include rebates + tax and license. Stk#583060

2008 DODGE RAM 1500 QUAD CAB

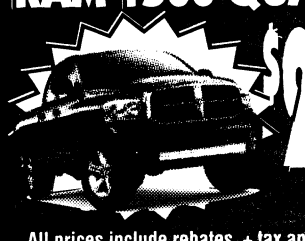

$20,870

All prices include rebates + tax and license. Stk#886168

Chrysler, Jeep® and Dodge are registered trademarks of DaimlerChrysler Corporation.
Source of sales information DaimlerChrysler Corporation.

THE BIG THREE AT TWO LOCATIONS

2210 VICTORY DRIVE
COLUMBUS, GA
(706)324-4161
www.carlgregorydodge.com

CG CARL GREGORY

NORTHLAKE AUTO COMPLEX
COLUMBUS, GA
(706)568-4900
www.carlgregorycjh.com

© City Lights

CARL GREGORY PRE-OWNED SUPERCENTER ON VICTORY DRIVE

'98 MERCURY MOUNTAINEER Stk#898042A	$3995	'02 DODGE DURANGO SLT Stk#881017A	$7995
'01 CHRYSLER PT CRUISER Stk#881038A	$4995	'03 CHEVY SUBURBAN LT Stk#886061A	$7995
'99 DODGE DUALLY V10 Stk#886159A	$4995	'03 FORD F150 XLT Stk#886050A	$8995
'00 FORD RANGER XLT EXT CAB Stk#955002A	$5995	'02 MERCEDES C-CLASS Stk#886161A	$8995
'05 CHRYSLER 300 Stk#817035A	$5995	'03 CHEVY CREW CAB STEPSIDE Stk#886165A	$8995
'04 FORD MUSTANG Stk#BP7827A	$5995	'04 CHEVY TRAILBLAZER LS Stk#886080A	$9995
'02 DODGE STRATUS Stk#BP7850	$5995	'04 CHEVY REG CAB LS STEPSIDE Stk#886139A	$9995
'05 DODGE CARAVAN Stk#854020A	$6995	'07 JEEP LIBERTY Stk#820023A	$10,995
'04 HYUNDAI SONATA GLS Stk#BP7731A	$6995	'05 JEEP LIBERTY SPORT 4X4 Stk#BP7814	$10,995
'03 SUZUKI AERIO Stk#853040B	$6995	'04 GMC SIERRA EXT CAB Stk#886054C	$10,995

2210 VICTORY DRIVE COLUMBUS, GA
(706)324-4161 www.carlgregorydodge.com

CARL GREGORY HONDA THANKS OUR TROOPS FOR ALL THAT YOU DO!

NEW 2008 HONDA ACCORDS

0% APR AVAILABLE

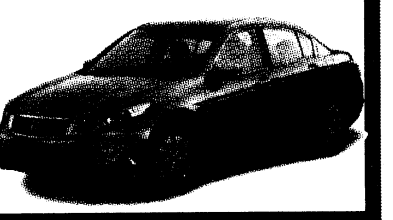

NEW 2008 HONDA ODYSSEYS

0% APR AVAILABLE

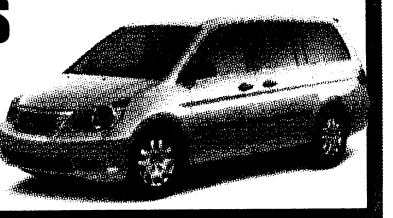

NEW 2009 HONDA ACCORD LX

4DR 4 CYL AUTOMATIC

$229 PER MONTH

36 month lease at $229 per month plus tax and title with $2599 cash down due at signing with approved credit. $250 Security deposit, acquisition fee included. Option to purchase at lease end. All prices plus tax and license. Stk#740074. Model#CP2639EW



NEW 2009 HONDA PILOT LX

2WD

$329 PER MONTH

36 month lease at $329 per month plus tax and title with $3499 cash down due at signing with approved credit. $0 Security deposit, acquisition fee included. Option to purchase at lease end. All prices plus tax and license. Stk#990008.



CARL GREGORY HONDA

www.carlgregoryhonda.com

NORTHLAKE AUTO COMPLEX • COLUMBUS, GA

(706)563-3510



(OFF VETERANS PARKWAY)

SALES: MON-FRI 9AM-9PM • SUNDAY 1PM-5PM
SERVICE: MON-FRI 8AM-6PM • SAT 8AM-1PM

CARL GREGORY HYUNDAI

2009 HYUNDAI ACCENT 4DR

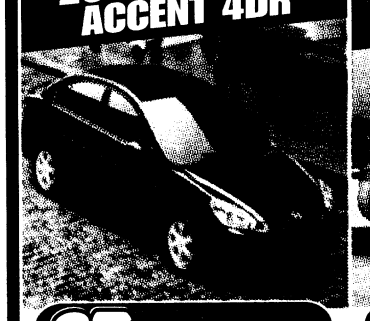

27 MPG HWY

Stk#965010

All prices include Hyundai rebates plus tax & license.

2009 HYUNDAI SONATA



38 MPG HWY

Stk#960035

All prices include Hyundai rebates plus tax & license.

2008 HYUNDAI ELANTRA

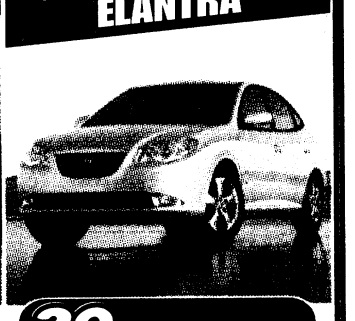

39 MPG HWY

PER MO

Stk#863040

72 months at $259 per month with $2500 down at 5.99% APR with approved credit + tax & license. All prices and payments include Hyundai rebates.

Award-winning Hyundai Quality Backed By America's Best Warranty

10-YEAR/100,000-MILE (POWERTRAIN PROTECTION)

5-Year/60,000-Mile (Bumber-to-bumper Coverage) • 5-Year/Unlimited Miles (24Hr. Roadside Assistance)

www.cghyundai.com

706.243.3775

Northlake Auto Complex • Columbus

OPEN MONDAY - SATURDAY 9:00 AM - 8:00 PM

sign THEN drive Event

On All models except Diesel & CC

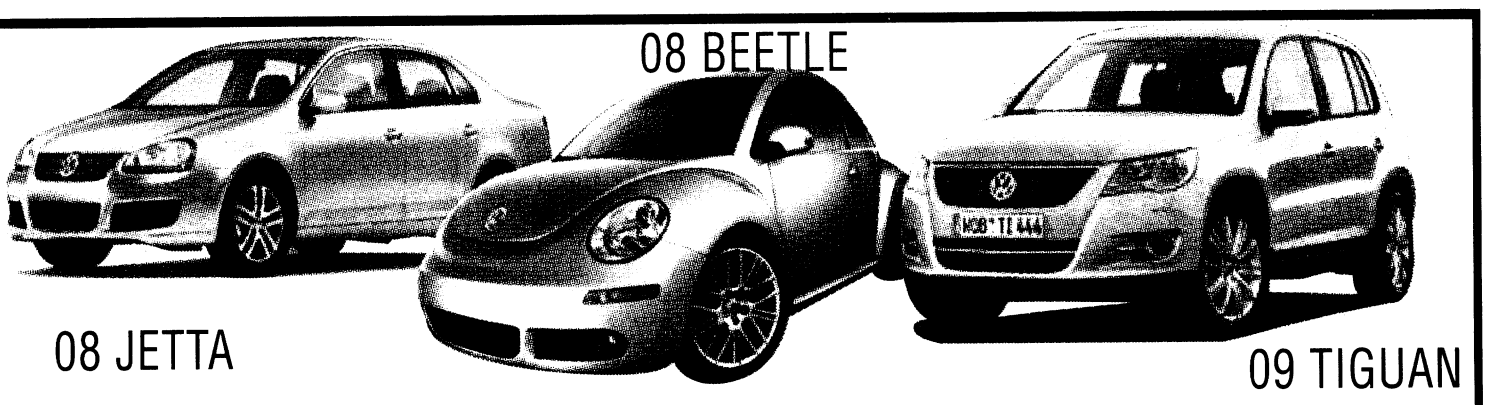

Additional $500 Owner Loyalty Available

Must own a '99 or newer VW.

CG CARL GREGORY City Lights

Carl Gregory VOLKSWAGEN AT NORTHLAKE AUTO COMPLEX

Drivers wanted. On the road of life there are drivers and there are passengers.

CALL 706-243-3901 • 1-800-531-9106

LOCATION: 1/4 MILE PAST COLUMBUS CROSSING SHOPPING CENTER ON VETERANS PKWY

SALES HOURS: MON-SAT 9AM-8PM • SERVICE HOURS: MON-FRI 7:30AM- 6PM, SAT 8AM-1PM

RANGER RECEIVES SILVER STAR ~ A7

THE BAYONET

PUBLISHED IN THE INTEREST OF THE FORT BENNING COMMUNITY

VOL. 66 • NO. 43

FRIDAY, OCTOBER 24, 2008

WWW.THEBAYONET.COM

Brigades buy ATVs to save on fuel costs A3

Oktoberfest C1

Post remembers Col. Nett



John W. Peeler

Maj. Gen. Walter Wojdakowski presents the flag to Frances Nett during the graveside service for her husband, retired Col. Bob Nett, who earned the Medal of Honor during World War II.

Veteran of three wars dies Sunday

THE BAYONET
Lori Egan

Medal of Honor recipient, retired Col. Bob Nett, 86, died Sunday after a short illness. He was buried Thursday in the Fort Benning Cemetery after a funeral Mass was celebrated at the Follow Me Chapel on Main Post.

Nett earned the Medal of Honor for his actions on the island of Leyte during World War II. But he found out he had been recommended for the award through a news article in the Stars and Stripes, said Russ Eno, *Infantry Magazine* editor and long-time friend of Nett's.

He received the award in his hometown of New Haven, Conn. Lt. Gen. Oscar Griswold presented the medal on behalf of President Harry Truman who had to go to San Francisco at the last minute to resolve a crisis threatening the founding of the United Nations.

"Colonel Nett was a very humble man," Eno said. "He always said he accepted the Medal of Honor on behalf of the wonderful Soldiers he served with. He was very sincere."

Nett enlisted in the Connecticut National Guard at 17.

See **Hero,** *A7*

THIS WEEK



Engineers build up A4



MEDDAC defeats 2-19 B4

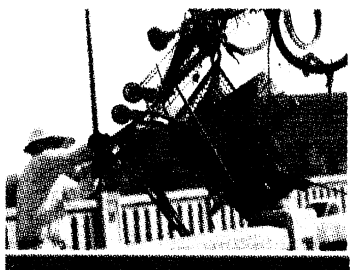

Operation Help the Hooch C4

Santa's Castle extends deadline

USAIC PUBLIC AFFAIRS OFFICE
Bob Purtiman

To ensure all families have the opportunity for a happy holiday, Fort Benning's Santa's Castle program has extended their application deadline to Friday.

Santa's Castle, entirely supported by donations, provides toys to children of Fort Benning Soldiers, who because of financial difficulties, would otherwise not have toys at Christmas.

Santa's Castle provides safe, quality toys to children up to the age of 18, said Jeff Saeli, the organization's chairman.

The program is open to any Fort Benning Soldier in the pay grade of E-1 to E-4 with a financial need. Factors such as no pay due, severe illness and garnishment of pay are considered in the selection criteria.

"We need help from leaders of every company at Fort Benning," Saeli said. "We need them to evaluate their Soldiers and submit those that they feel are most in need during the holiday season."

Soldiers not referred by their units, must apply for assistance through the Army Community Service. For more information, call 706-685-4422.

★THE BAYONET★
SALUTES OUR DEPLOYED UNITS
926th Preventive Medicine Detachment and elements of the 209th MP Detachment
789th Explosive Ordnance Detachment
13th CSSB
24th Ordnance Detachment
63rd Engineer Company
233rd Heavy Equipment Transportation Company
988th MP Company

Taking aim



Cheryl Rodewig

Sgt. Cody Marthaler, a shooter with the 10th Mountain Division, listens to the directions of his spotter, Spc. Taylor Smith, during the counter sniper event of the eighth annual International Sniper Competition Tuesday on Buchanan Range. The spotter is usually the more experienced sniper, Marthaler said. "Any regular person can get behind a gun, learn the fundamentals and pull the trigger. It's the guy next to you who's making the wind adjustments and calling all the adjustments for the scope," he said. "If you miss left or right, the guy behind the gun doesn't know, but the spotter is watching." For more on the competition, see A4.

RECRUITING AND RETENTION

Defense releases numbers

THE BAYONET
John W. Peeler

The Department of Defense recently released its fiscal 2008 recruiting and retention statistics for active and reserve components.

All branches of the service met or exceeded their goal for fiscal 2008 for active duty. The Army led all branches of the service at 101 percent, topping the goal of 80,000 with 80,517 accessions. The Navy, Marine Corps and Air Force also met their goal, achieving 100 percent accessions.

In retentions, both the Army and Navy exceeded their target while the Marine Corps and Air Force missed their goals for the fiscal year.

See **Benning,** *A7*

Competition tests Riggers' skills

THE BAYONET
Cheryl Rodewig

Pfc. David Lewis Jr. will be presented the Rigger of Year award at 2 p.m. today in Infantry Hall. He competed with three other riggers in E Company, 1st Battalion (Airborne), 507th Parachute Infantry Regiment, in the annual competition last week. It featured several events, including packing a regular T-10 and a reserve parachute, a written test, rigging a heavy load and patching a chute.

Being a rigger is a complex task, said Lewis, who tried for the award last year.

"Everybody thinks all you do is pack parachutes, but there's also the aerial delivery department (and) the maintenance part of it. No one really knows that parachute riggers have to know how to sew," he said.

Although his father and grandfather were Army recruiters, Lewis followed the career path of his uncle, now a sergeant major, who joined the Army 27 years ago.

"He was a rigger," Lewis said. "He told me all about his experiences, how much fun it was to be

See **Riggers,** *A5*



Cheryl Rodewig

Pfc. David Lewis Jr. packs a T-10 parachute Oct. 15 in the pack shed.

COMMANDER'S COLUMN

Tough, realistic training is the key to success

COMMANDING GENERAL
Maj. Gen. Walter Wojdakowski

Executing a checklist of tasks to achieve desired results proves to be less relevant in an Army adapting to an evolving enemy and an ever-changing environment. As Fort Benning continues to produce new Soldiers, Officers, Rangers, pathfinders, snipers and a myriad of Soldiers with other skill sets, we cannot lose focus on the importance of quality training.

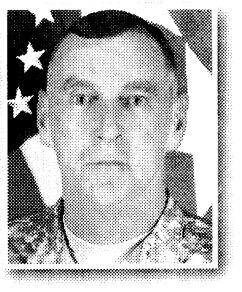

Quality training begins here, and resonates throughout the Army, as Soldiers and leaders apply training standards in their operational units. Every day our trainees observe how ranges are conducted, how after action reviews are facilitated, and how trainers display doctrinal knowledge. For instance, officers attending the Basic Officer Leader Course (BOLC) I through III learn more than just basic officer skills; they learn the correct methods of training and how to apply those methods in their gaining unit.

Fort Benning must continue to revise programs of instruction to avoid the "business as usual" mentality in training. A well-executed training event will challenge students to learn while pushing the instructor to develop the desired outcome; enabling both parties to learn and develop skills.

By placing an increased focus on the commander's intent for training, outcomes based training evolved as an innovative means to evaluate and assess training programs. The outcome is the ultimate goal of what the program is designed to produce. Once defined, the outcome drives how training is designed to achieve the desired endstate. A less rigid structure of how to train (step-by-step checklists are out) allows trainers to call on their combat experience, leader knowledge, and innovation to improve and enhance training. Leaders conducting training become more comfortable with subjectivity in evaluations and determining measures of success. This approach enables both trainer and trainee to understand the desired outcome prior to conducting the event, and enhances the overall learning environment.

Another key aspect of quality training is ensuring safety to the greatest extent possible. Tough and demanding training has defined our Army for decades. But, the ability to conduct tough training under hot and humid environments, such as ours at Fort Benning, requires additional risk management, planning, and resourcing to ensure safety while lessening training distractions. A simple foot march in July can produce a major heat injury if proper planning is overlooked. Resources such as ice sheets, designated routes, an ambulatory vehicle, rest stops, cadre presence, and prior hydration must all be considered part of a relatively simple training event. The number of heat-related incidents across Fort Benning continues to remain relatively low, even as our work load and the number of Soldiers trained continues to increase. This proves that our training units are taking the additional time and precautions to maximize training effectiveness and take care of Soldiers.

Fort Benning continues to provide quality Soldiers to the operational force. Feedback from battalion commanders and command sergeants major throughout the force remains positive about the quality and adaptability of the Soldiers coming from our schools. As our Army continues to transform and adapt to various changes in the contemporary operational environment, we will remain at the forefront of innovative ways to train our Soldiers. Follow me!

OPINION

VARIOUS VOICES

What makes a hero?

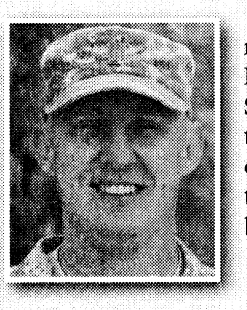

You do what you have to do regardless of the cost to yourself. Leaders lead from the front. The Soldier who charges to bunker puts the safety of his unit ahead of his own. A lot of parents sacrifice for their children. It's going above and beyond what you're required to do.

— 2nd Lt. David Hamilton
2nd Battalin, 29th Infantry Regiment



Somebody you look up to could be your hero. A teacher could be your hero. A father could be a hero. You put someone else's life before your own.

— Sgt. Theophilus Taylor
11th Engineer Battalion

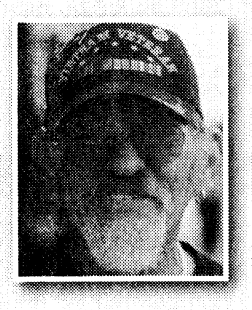

I think a real hero is somebody who can overcome fear and still perform their mission. I did a few tours over in Vietnam. You're always scared — if you aren't, you're crazy — but you do your job.

— Michael Quesnell
Fort Mitchell, Ala.



I think it's someone who goes beyond the call of duty, a person who gives of themselves, their time and their talents just to help others. It could be anybody. Somebody who feeds the hungry, volunteers with Red Cross, a mom who works hard for her kids. They don't have to give, but they choose to.

— Kimberly Neely
Family member



I think it's putting others before yourself and doing the right thing. The right thing can be loyalty to your country or giving your family a better future. You're not in it for yourself. That's how I see it.

— Staff Sgt. Carlos De La Cruz
2nd Battalion, 69th Infantry Regiment

Cheryl Rodewig

Every American should visit a Warrior Transition Unit

ARMY NEWS SERVICE
Col. Jimmie O. Keenan

As a Soldier, officer, trauma nurse, military spouse and mother, I live every aspect of Army health care, and I know what works and what doesn't.

Nothing is more disappointing than to see other people doubt what the Army is doing to take care of wounded, ill and injured Soldiers without having the facts right. It might not make the headlines, but Soldiers taking care of Soldiers is what we do. It's our ethos, it's our passion and it's our job.

Since the war on terrorism began, the Army faced the necessity of putting into place the infrastructure to handle the extraordinary number of outpatients a protracted war generates. I know I certainly did not see the attack of Sept. 11 coming, nor did the Army medical system. We also did not expect to be into our seventh year of war either.

Once we realized the care requirements an ongoing war placed on the Army, we moved quickly to bring about needed changes. In less than a year, we developed and opened 35 Warrior Transition Units, or WTUs, and nine Community Based Health Care Organizations to provide the necessary support structure to care for the more than 30,000 wounded, ill, and injured Soldiers we have treated since the war began.

Today, we provide health care, counseling and leadership support along the entire continuum of care, all within an environment mirroring the Soldier's former unit. This care goes beyond medical care and includes specialized help with personal relationships, stress management, counseling and a whole range of offerings aimed at encouraging each warrior to take positive steps toward overcoming adversity.

This effort is done in conjunction with the Soldier Family Assistance Centers which are specifically designed to offer recovering Soldiers and their Families education, vocational, and financial services. Veterans Benefits Administration counselors also provide support at these centers. We have come as far as we have because we listened to our Soldiers, and our medical and personnel professionals. We continue to gather their thoughts and ideas to further transform the system to make it more responsive. We conduct town hall meetings, make available to Soldiers and their Families ombudsmen who are able to cut through mountains of red tape to provide needed assistance, and operate a 24-hour-a-day hotline (1-800-984-8523) to provide two-way communication with our Soldiers and their families.

This is not an example of an organization in denial — it's proof that we are agile, adaptable and responsive. Today these WTUs provide our wounded, ill and injured Soldiers more personalized care than ever before in our history. We ask these Soldiers to focus on their healing, and, in turn, we offer them a familiar environment of support, focus, and discipline.

As we wrapped our arms around all Soldiers with complex medical issues, the WTU population grew. It grew because we added Soldiers into the program whether they were injured in combat, had a sports injury or were going through the medical evaluation system. We felt that this approach was the morally right thing to do, and yet over and again I see the Army being criticized for doing what is right.

We need to work on how we communicate our story to the American public and the media because I find the coverage to be off target. We may not be exactly where we want to be today, but we are working hard to get there. The healing process takes all of us.

Recently, I met a 14-year-old daughter of a Soldier who was wounded in combat, and she told me that when her dad was wounded, their whole family was wounded and needed to heal. These wounds, illnesses, and injuries touch families, communities and industries — all of us. I would encourage every American to go visit a WTU or become a volunteer to help our wounded, ill and injured warriors and our nation heal. To sign up, go to http://giftstoarmy.army.mil.

Letter to the editor

Thank you, Good Samaritan

Recently I was driving my wife, her 90-year old dad and 89-year old mother through Alabama near Fort Benning. I had a severe blow out and pulled well off the interstate for safety reasons. I had everyone exit the vehicle, again for safety reasons, and my mother-in-law was having difficulty standing with her walker.

I am in my 60s, and am able to change a tire but with great difficulty because of arthritis in my hands.

A young Army officer from Fort Benning, on the other side of the highway, saw my dilemma and made a U-turn to come to my aid.

He was returning from serving on a military funeral detail and was wearing his Class A's but with his blouse removed so I could not see his name. All I know is that he was a captain and the commandant of one of the airborne schools. I also know he saw a fellow Soldier (albeit retired) in difficulty and stopped to help.

Thanks to that young captain and to all Soldiers for all that you do. From an old Vietnam combat veteran and retired sergeant major, I salute you.

— retired Sgt. Maj. Walter Goodrich
Huntsville, Ala.

THE BAYONET

LANDMARK MILITARY NEWSPAPERS OF GEORGIA, INC.

This newspaper is an authorized publication for members of the U.S. Army. Contents are not necessarily the official views of, or endorsed by, the U.S. Government, Department of Defense, the Department of the Army, or the U.S. Army Infantry Center. It is published weekly using offset printing by the Public Affairs Office, 6751 Constitution Loop, Suite 602, Fort Benning, Ga., 31905. 706 545-4622. Circulation: 22,000. Everything advertised in this publication shall be made available for purchase, use or patronage without regard to race, color, religion, sex, national origin, age, marital status, physical handicap, political affiliation or any other non-merit factor of the purchaser, user or patron. If a violation or rejection of this equal opportunity policy by an advertiser is confirmed, the printer shall refuse to print advertising from that source until the violation is corrected. All editorial content of The Bayonet is prepared, edited, provided and approved by the Public Affairs Office of the U.S. Army Infantry Center.

The Bayonet is printed by Landmark Military Newspapers of Georgia, Inc., 506 Manchester Expressway, Suite A-8, Columbus, Ga. 31904, 706 317-2106, a private firm in no way connected with the Department of the Army, under exclusive written contract with Fort Benning. Landmark Military Newspapers of Georgia, Inc. is responsible for commercial advertising, delivery and subscriptions. The appearance of advertising in this publication, including inserts and supplements, does not constitute endorsement by the Department of the Army, or Landmark Military Newspapers of Georgia, Inc., of the firms, products or services advertised.

Maj. Gen. Walter Wojdakowski
Commanding General, Publisher

Bob Purtiman
Public Affairs Officer

Monica Manganaro
Director of Communications and Media Relations

Jennifer Gunn
Command Information Officer

Editor
Lori Egan
Lori.Egan@us.army.mil
706-545-4622

John W. Peeler
John.Peeler@militarynews.com
706-545-3213

Staff Writers

Cheryl Rodewig
Cheryl.Rodewig@militarynews.com

Rachel L. Watkins
Rachel.Watkins@militarynews.com

Caroline Gotler

Landmark Military Newspapers
General Manager
Danny Dean
Danny.Dean@militarynews.com

Distribution Manager

Kenneth Rayley
Kenneth.Rayley@militarynews.com

Graphics Team Leader/Prod. Coordinator
Kennis Thomas

Graphic Artists
Sandra Pettee
Tanya Stroud

Sales Representatives

Judy Arnold, 706-317-2106 ext. 106

Tangee Edmondson, 706-317-2106 ext. 109

Denise Bowlin, 706-317-2106 ext. 111

Charity Vogt, 706-317-2106 ext. 107

Inside Sales Representative
Phyllis Wolf 706-317-2106 ext. 101

TO ADVERTISE IN THE BAYONET, CALL 706-317-2106

I-HITS keeps its eyes on Soldiers during land nav

THE BAYONET
John W. Peeler

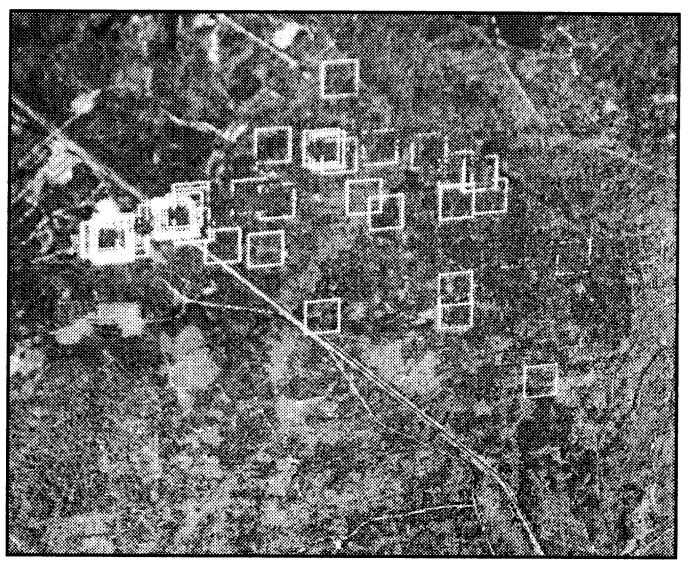

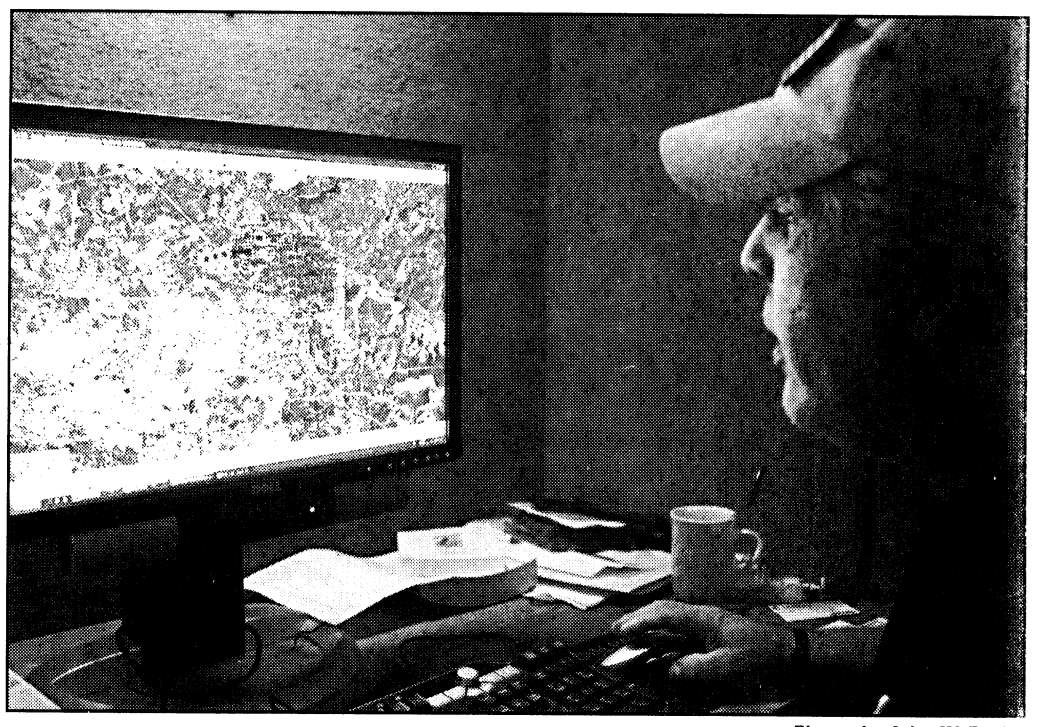

Ernesto Sanchez Jr. (right) monitors a recent land navigation exercise from the I-HITS mobile trailer located at the Ranger Training Brigade. I-HITS records and monitors Soldiers' movement on the ground (above) and relays the information to a computer system located in the trailer.

Photos by John W. Peeler

Although the system is not new to Fort Benning, the U. S. Army's Initial Homestation Instrumented Training System (I-HITS), formerly referred to as DSTAR, continues to provide units like the Ranger Training Brigade, Basic Officer Leadership Course, the Noncommissioned Officer Academy and the 75th Ranger Regiment a safe training environment for Soldiers on land navigation courses, said Ernesto Sanchez Jr., Regional Manager and operator of the I-HITS system.

He said the Army wanted to ensure the safety of its Soldiers following the death of a West Point cadet in the Pre-Ranger course in 2003.

I-HITS provides the additional safety of having an "eyes on," real-time monitoring system for individual Soldiers, with the capability of also being used for force on force training.

Currently, 250 MILES 2000 vests and 125 OC vests are in the Fort Benning inventory being used with the I-HITS system. The electronic components on the vests interface with the I-HITS system software in a mobile trailer through a relay radio, located at the base of a 130-foot antenna system at Yankee North.

"The system was shown to the Army and Fort Benning, and the RTB commander wanted it," Sanchez said. "We got the system up for the land navigation course, I believe, in November 2003 for the Rangers," said Sanchez, who has been monitoring Soldiers at Fort Benning since.

"I have to tell you, this (I-HITS) is second to none," said Sanchez who retired from the Army in 1995 as a sergeant major with the 75th Ranger Regiment.

Capable of pinpointing a Soldier to a 10-digit grid, Sanchez said he can monitor around 300 Soldiers at a time.

"I monitor all movement," Sanchez said. "In less than five minutes I know if there is a problem and if they go out of the redline boundary, I notify the on-site NCO."

Sanchez said the MILES 2000 vest is equipped with a panic button that can be activated by the Soldier in case of a problem.

Through his experience, Sanchez said he can usually tell about 30 minutes prior to the conclusion of a land navigation exercise whether a Soldier is going to make it in time or not, and will alert the on-site NCO with the location of the Soldier.

Sanchez said the system is equipped with the ability to pinpoint the Soldier from point-to-point in degrees and meters allowing for a quick reaction response.

"In my five years here, we have always gotten the Soldiers back because of this system, knock on wood," Sanchez said. "This system is great."

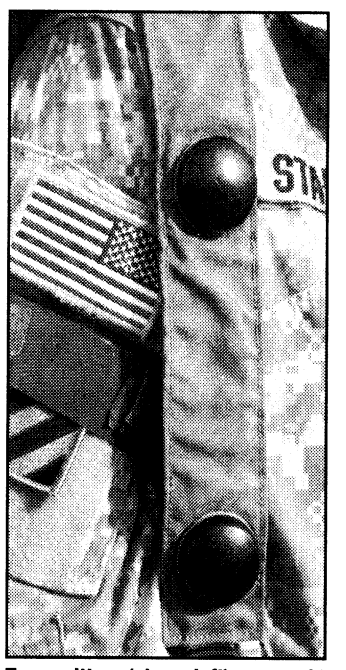

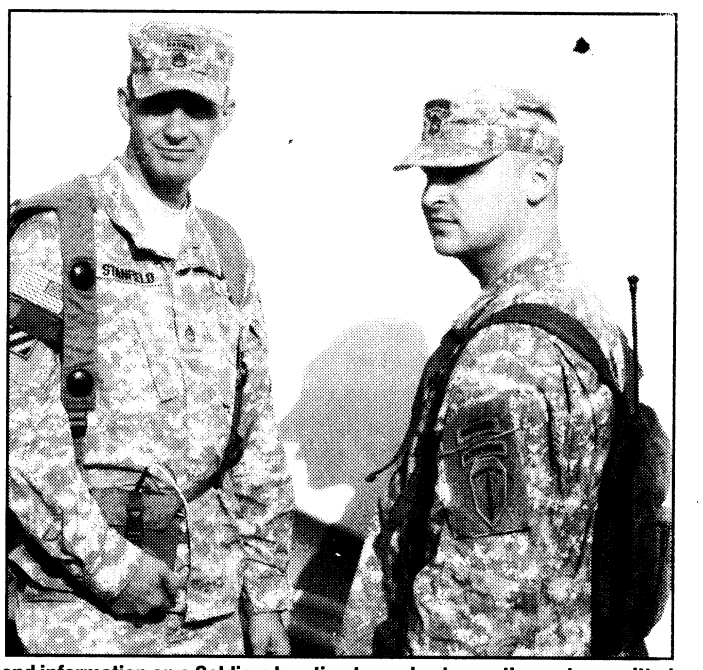

Transmitters (above left) are used to send information on a Soldiers location to a relay tower, then retransmitted to the I-HITS mobile trailer. I-HITS uses two different types of vests. Staff Sgt. Jeffrey Stanfield (above left), Schools NCO with 4th RTB shows the electronics installed on the Miles 2000 vest and Sgt. 1st Class Kirk Challen (above right), 4th RTB Ranger operations sergeant. shows the I-HITS system on the OC vest.

National Infantry Foundation launches In the Footsteps of Heroes

THE NATIONAL INFANTRY FOUNDATION
Cyndy Cerbin

The National Infantry Foundation launched In the Footsteps of Heroes, a commemorative paver program designed to give permanent recognition to heroes of all kinds at the new National Infantry Museum and Soldier Center in Columbus, Ga.

The Foundation will sell 4-by-8-inch granite pavers that can be engraved with a custom message. The pavers will line Heritage Walk, a 1,000-foot long, 20-foot wide path connecting the new museum and the parade field in Patriot Park. A kiosk will allow visitors to look up the exact location of their own paver.

Foundation Chairman retired Maj. Gen. Jerry White said the intent is to honor all patriots, no matter their role in supporting our country.

"We welcome everyone, active-duty Soldiers and retired veterans, Infantry, Armor, Airborne, Army, Navy, Air Force, Coast Guard. And most importantly, we want to honor all the wives, parents and children who have sacrificed so much for their loved ones."

Each paver holds three lines of text; each line has room for 20 characters. The $250 cost is tax deductible and includes one free 2-by-4 inch replica paver that purchasers or honorees can keep on a desktop. Orders can be placed online or with a downloadable order form at www.nationalinfantrymuseum.com. Brochures are available for mailing. Proceeds will be used to complete construction of the museum.

Pavers that have been purchased by Jan. 30 will be placed along Heritage Walk in time for the National Infantry Museum's grand opening on March 20.

Brigades buy all-terrain vehicles, save money on fuel

THE BAYONET
Rachel L. Watkins

Gas and diesel prices are falling but Fort Benning is still trying to find ways to save money.

"The drive for all-terrain vehicles at Fort Benning has become popular," said J.R. Edens, safety specialist at the Fort Benning Safety Office.

They are being used by the 192nd, 197th, 198th and 199th Infantry brigades, the Sniper School and the Ranger Training Brigade.

Instructors use the vehicles for mission use — to monitor training, carry ammunition, medical supplies and water and police road marches.

The 198th Inf. Bde. just purchased 18 ATVs for use at training sites.

"With gas and diesel prices nowadays, it's important to save as much money as we can," said Master Sgt. Robert Boudnick, 198th Infantry Brigade operations sergeant major.

The ATVs will replace the use of a few diesel 4x4 trucks at training sites.

"Why take a big truck with a few supplies on a training site when you can take a smaller vehicle that gets better gas mileage?" Edens said.

A 50-gallon 4-by-4 truck costs about $175 to top off, whereas a nine-gallon ATV costs $28 per tank.

In addition to the cost effectiveness, the smaller vehicles are safer and more maneuverable than trucks, Boudnick said.

"There are some areas you can't get to with a 4x4 and sometimes, the trucks get stuck," he said.

ATVs are being used Army-wide, including operational environments, said Capt. Mark Granen, 198th Inf. Bde. operations officer.

"It'll help Soldiers get acclimated to what vehicles they will see in combat areas," he said.

ATVs are used in combat to carry ammunition, first aid supplies and casualties.

Active Duty Loans
Your key to a great deal!

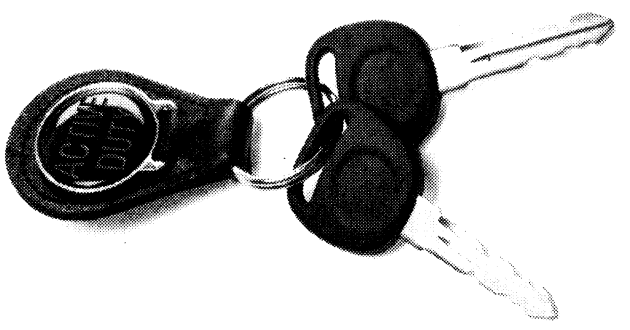

Active duty members receive a discount on loan rates!*

Auto loans, motorcycle loans, boat loans, personal loans and more. **Plus, get $100 when you refinance your auto loan from another lender!****

Apply today! Visit a local branch or call 1-888-842-NFCU (6328).

Not a member? Join today. Serving Army, Marine Corps, Navy and Air Force active duty, retired, reserve, National Guard, DoD civilians and their families.

NAVY FEDERAL Credit Union

We serve where you serve®

ARMY ★ MARINE CORPS ★ NAVY ★ AIR FORCE

*Subject to credit approval. This offer may expire at any time. Active Duty loan discounts do not apply to mortgage loans. **Current auto loan must be financed with another lender. The $100 will be deposited to your Navy Federal account after the signed loan documents have been received. The loan must be kept with Navy Federal for 12 months after receiving $100 bonus. This credit union is federally insured by the National Credit Union Administration.
Copyright © 2008 Navy Federal NFCU 12603 (10-08)

AMC CANCER RESEARCH CENTER
a CFC participant

Cancer Information & Counseling Line 800-525-3777

Medical Information • Emotional Support • Resource Referrals
PROVIDED AS A PUBLIC SERVICE.

NOW OPEN!
Suburban Extended Stay Hotel®
Gateway to Fort Benning!

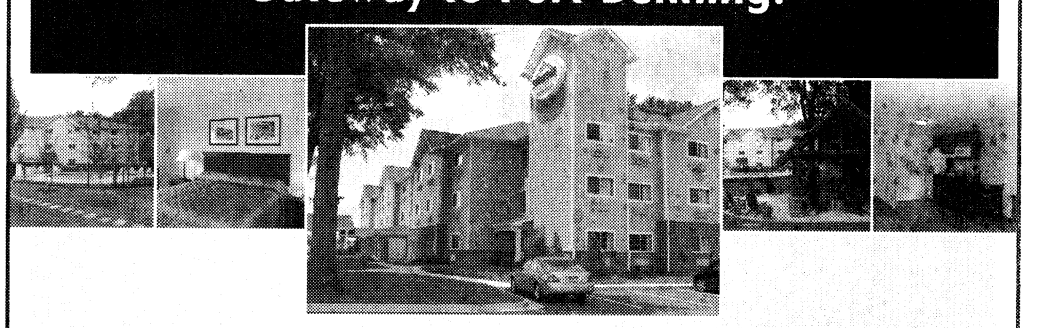

Suburban Extended Stay Hotel® welcomes you to make yourself at home for as long as you'd like. Whether you are traveling on government business, temporary assigned duty, or have family wanting to stay close to base, at Suburban® hotels you'll find Just What You Need®.

For A Great Value Over A Longer Stay, Suburban provides guests:

- Located 1/4 mile from Fort Benning's Main Gate
- Home of the Columbus USO Office
- Great Extended Stay & GSA Rates
- Well-equipped Kitchens
- Guest Laundry Facilities
- In-hotel Gym Facilities
- Outdoor Pool and Relaxing Gazebo
- Free High Speed Internet Access
- Free Cable and Premium Channels
- CHOICEprivileges® REWARDS PROGRAM

Suburban EXTENDED STAY HOTEL®

Suburban Extended Stay Hotel Columbus Fort Benning
3662 Victory Drive · Columbus, GA 31903
706.687.7515

©2008 Choice Hotels International, Inc. All rights reserved.

www.choicehotels.com • 800.4CHOICE

AMU first team to win sniper competition two years in a row

THE BAYONET
Cheryl Rodewig

The U.S. Army Marksmanship Unit won the eighth annual International Sniper Competition for the second consecutive year, hosted by the Sniper School under C Company, 2nd Battalion, 29th Infantry Regiment, Oct. 16 through Tuesday. They were one of more than 30 sniper teams from France, Canada, Spain, Denmark, Ireland and different branches of the U.S. military.

Snipers tested their skills in several events, including aerial shooting, convoy live fire and night shooting.

"They're meant to simulate real world scenarios they could encounter in a combat environment," said Capt. Jason Lojka, C Co., 2nd Bn., 29th Inf. Regt., commander.

Participating in this premier event not only helps snipers identify their own weaknesses but also provides a forum for different branches of the military and snipers from around the world to learn from each other and perfect their techniques, Lojka said.

The competition is also good preparation for deployment, said Spc. Taylor Smith, a spotter with the 10th Mountain Division, which will deploy later this year.

"The scenarios you get here are probably the best training you can get in the Army before you deploy," Smith said. "It's good because the situations here are more elaborate than what a lot of posts can provide. It's a lot more detailed as opposed to going out to your usual range and placing your basic target just so far away. It's a challenge."

The exercises weren't exactly stressful, said Smith, who has been a sniper for a year, "but it does get a little high-paced."

Many of the events, such as counter sniper, were timed. Three points behind first place, AMU ranked second in that event, finishing with two seconds to spare.

"That's what puts the stress on you — the clock," said Sgt. 1st Class Jason St John, the spotter for the team.

St John and shooter Sgt. 1st Class Robby Johnson identified and engaged four targets, but one was non-hostile, costing the team 10 points. After hitting the bonus target, they were allowed to go downrange to search for intelligence and earn extra points.

In all the exercises, their success depended on clear communication, Johnson said.

Even after the events, they discuss how they can improve.

"The scenarios and targets that are put out there are so phenomenally difficult," St John said. "There isn't an event that we haven't stopped and looked at and said we should have done this a little bit different. This is an extremely difficult match, top to bottom."

The 2nd Battalion, 75th Ranger Regiment, based out of Fort Lewis, Wash., placed second overall. D Company, 2nd Battalion, 1st Special Warfare Training Group, came in third.

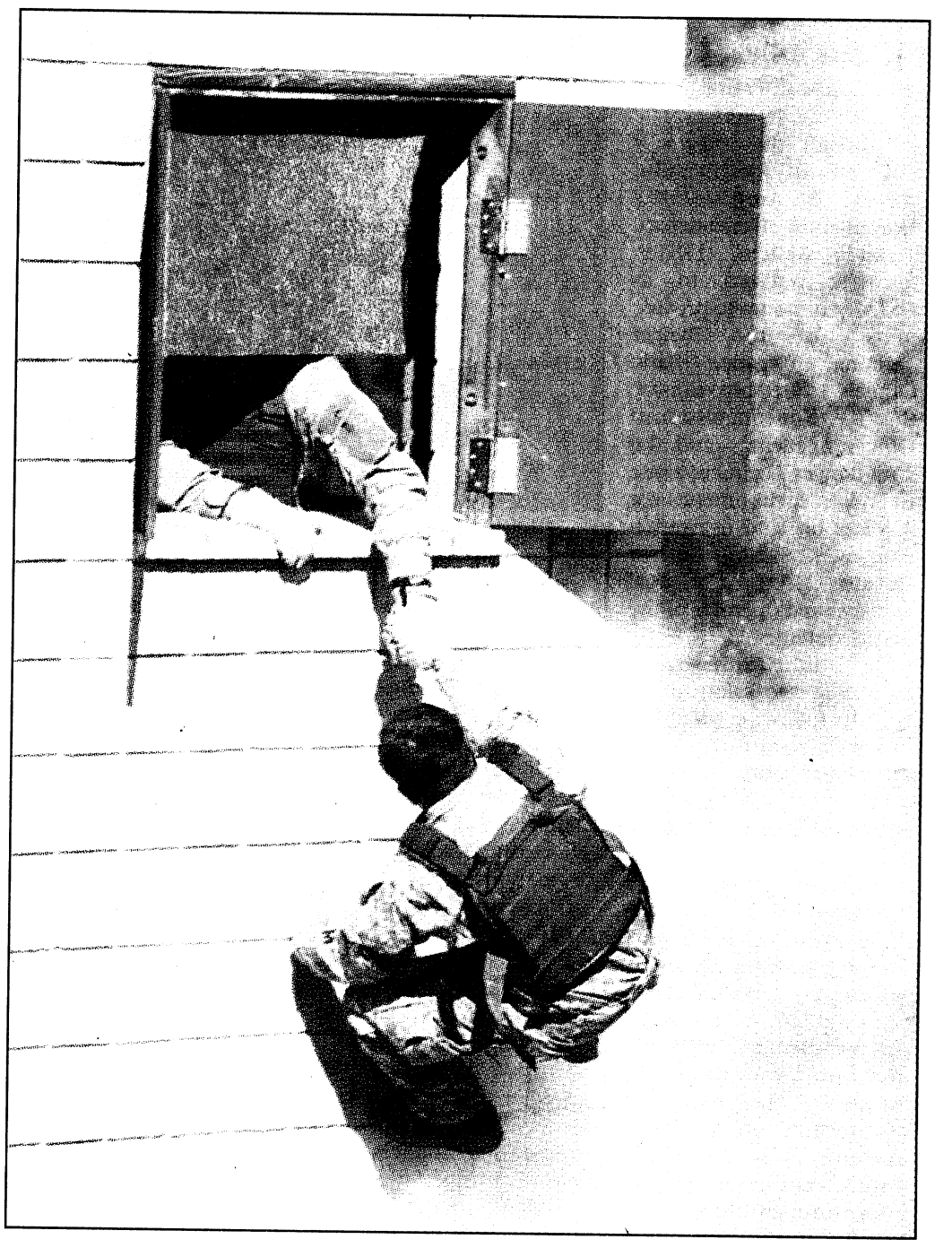

Photos by Cheryl Rodewig
Team 16, the 10th Special Forces Group out of Fort Carson, Colo., heads into the building to search for targets.

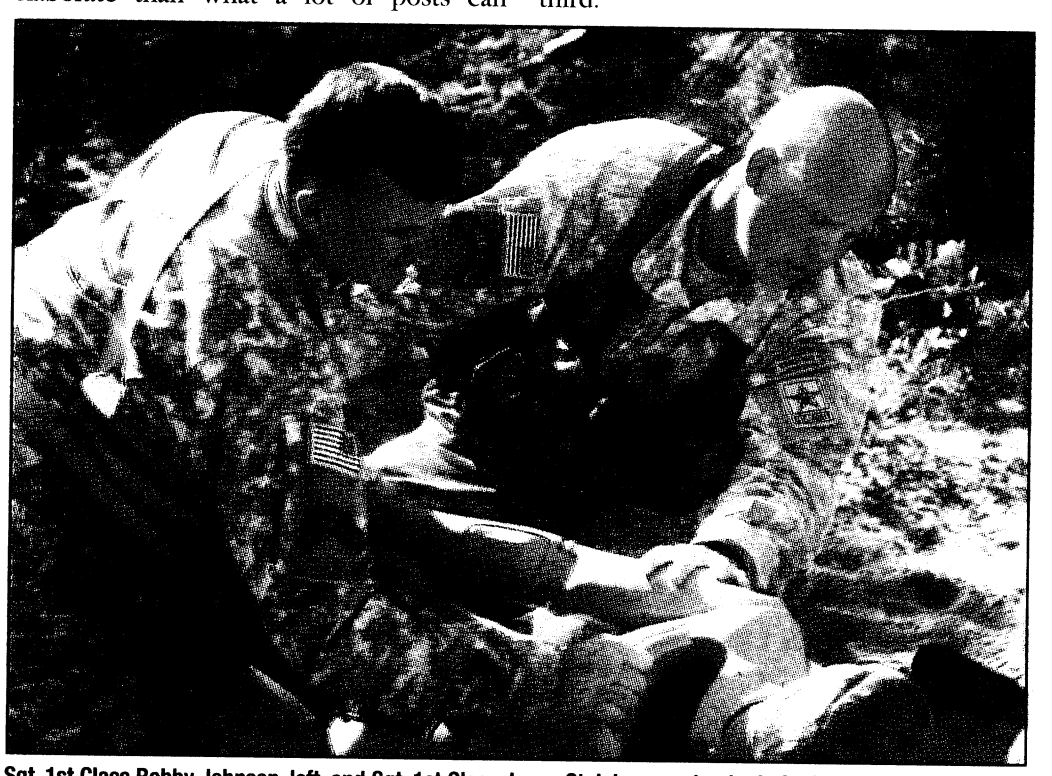

Sgt. 1st Class Robby Johnson, left, and Sgt. 1st Class Jason St John search a body for information. The team earned seven extra points for finding a cell phone, radio, map and other pieces of intelligence.



Sgt. Cody Marthaler, left, and Spc. Taylor Smith, a sniper team with the 1st Battalion, 32nd Infantry Regiment, 10th Mountain Division, out of Fort Drum, N.Y., approach a window to look for a target during the eighth annual sniper competition Tuesday on Buchanan Range.

60th (Vertical) Engineer Company builds from the bottom up

THE BAYONET
Rachel L. Watkins

Forty Engineers from the 60th (Vertical) Engineer Company got out their saws, hammers and measuring tape Tuesday to build urban terrain buildings, tent pads and guard towers at a Sand Hill training site for the 2nd Battalion, 47th Infantry Regiment.

The 60th Eng. Co. is the only vertical engineer company at Fort Benning. They build structures from the ground up — towers and buildings — unlike horizontal companies, which build over instead of up — bridges and road repair.

The company, consisting of plumbers, electricians, carpenters, machine operators and masons, builds everything from wooden shelters to structures with plumbing and electricity.

The project at Sand Hill was the first one on post for the company.

"Many of these guys are fresh out of AIT, so this is a good exercise for them to learn from the more experienced engineers," said 2nd Lt. Seth Sanders, platoon leader.

This project is less intricate than one they might see later, including installing plumbing and electricity, he said.

Engineers have to be flexible when it comes to working at a site, said Cpl. Rodney Young, squad leader and mason and carpentry specialist who has been with the company for three years.

"One site might have sand and another site might have Georgia red clay and these are factors that will affect how you build a structure," he said.

The most rewarding part of Young's job — seeing the end product.

"When you start, you have a vision of what'll look like and when you are done, you get to see that vision become a reality," he said.

The nine-day project will be completed next week and after that, the company is looking for new projects.

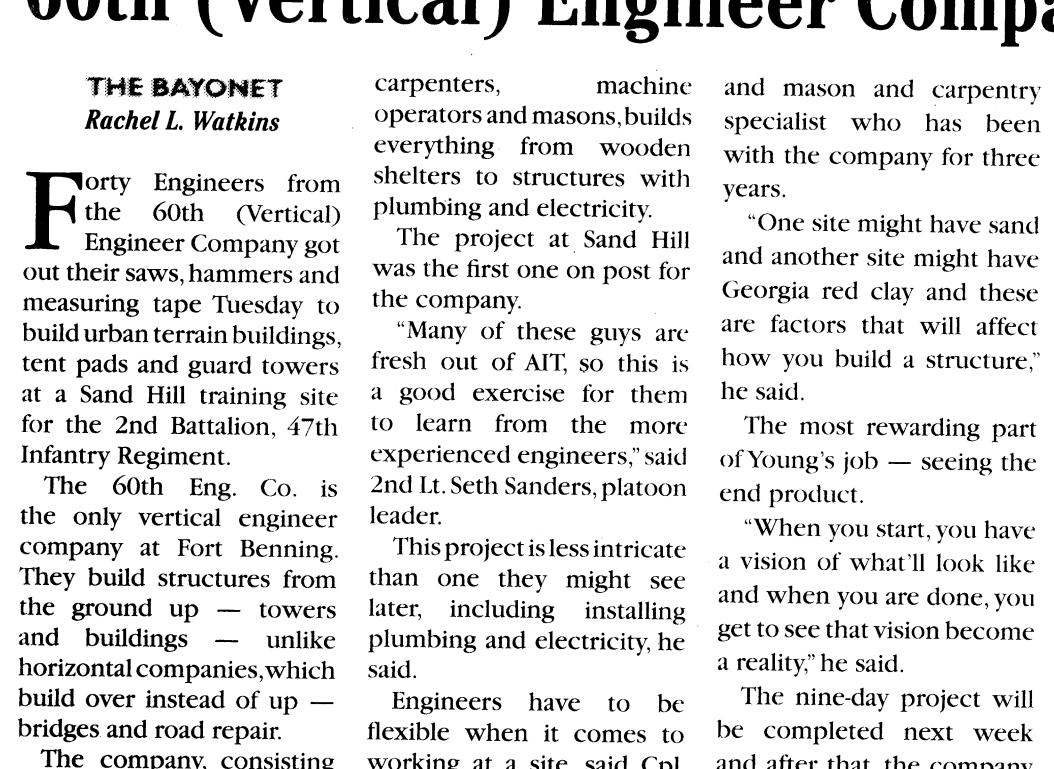

Photos by Rachel L. Watkins
Pfc. David McClay helps build an urban terrain building. The structure, built for the 2nd Battalion, 47th Infantry Regiment, has movable interior walls.



Engineers of the 60th (Vertical) Engineer Company build a guard tower. The nine-day project will be completed next week. By the end of the project, there will be six guard towers, four urban terrain buildings and tent pads at the Sand Hill training site.

GRADUATIONS

DRILL SERGEANT OF THE CYCLE



STAFF SGT MICHAEL THOMPSON
Drill Sergeant of the Cycle
D Company, 3rd Battalion,
47th Infantry Regiment

Thompson is from Firebaugh, Calif. His last duty station was Fort Lee, Va. He enjoys spending time with his family.

DRILL SERGEANT OF THE CYCLE



STAFF SGT DANIEL MILTON
Drill Sergeant of the Cycle
D Company, 2nd Battalion,
19th Infantry Regiment

Milton is from Paw Paw, Ill. He is married with one child. He enjoys motorcycles, hunting and fishing.

DRILL SERGEANT OF THE CYCLE



STAFF SGT RICHARD THOMPSON
Drill Sergeant of the Cycle
C Company, 2nd Battalion,
47th Infantry Regiment

Thompson is from Oxford, Ala. He enjoys hunting and spending time with his family.

SOLDIER OF THE CYCLE



SPC CHARLES FITZGERALD
Soldier of the Cycle
D Company, 3rd Battalion,
47th Infantry Regiment

Fitzgerald is from Anchorage, Alaska. His next assignment is Officer Candidate School. He enjoys sports.

SOLDIER OF THE CYCLE

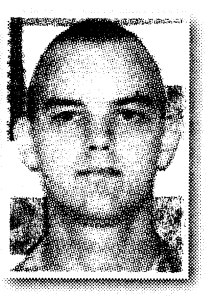

PFC BRADFORD DUKES
Soldier of the Cycle
D Company, 2nd Battalion,
19th Infantry Regiment

Dukes is from Pensacola, Fla. His next assignment is Airborne School. He enjoys SCCA German Modified Racing.

SOLDIER OF THE CYCLE



SPC JAMES WILBURN
Soldier of the Cycle
C Company, 2nd Battalion,
47th Infantry Regiment

Wilburn is from Fayetteville, N.C. He enjoys break dancing, working out and skate boarding.

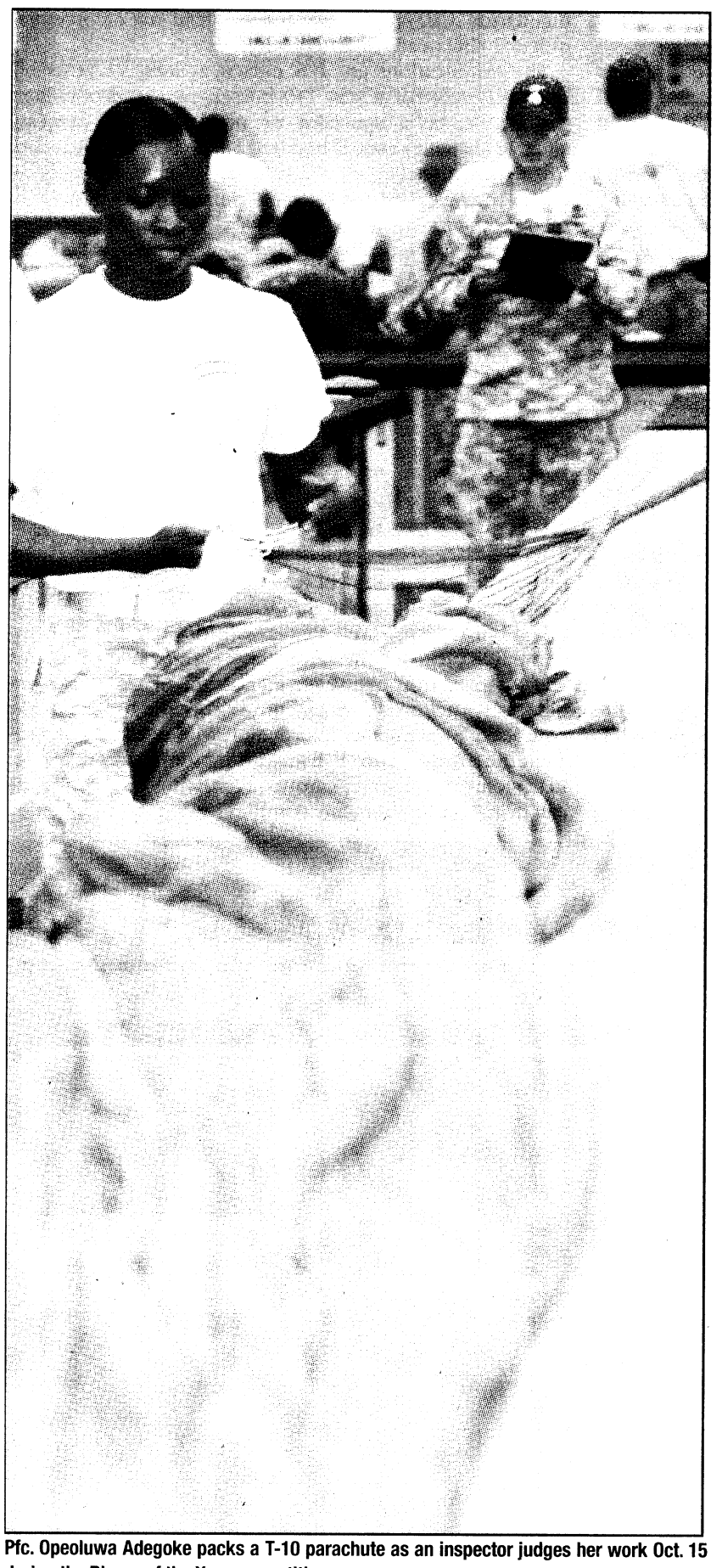

Pfc. Opeoluwa Adegoke packs a T-10 parachute as an inspector judges her work Oct. 15 during the Rigger of the Year competition.

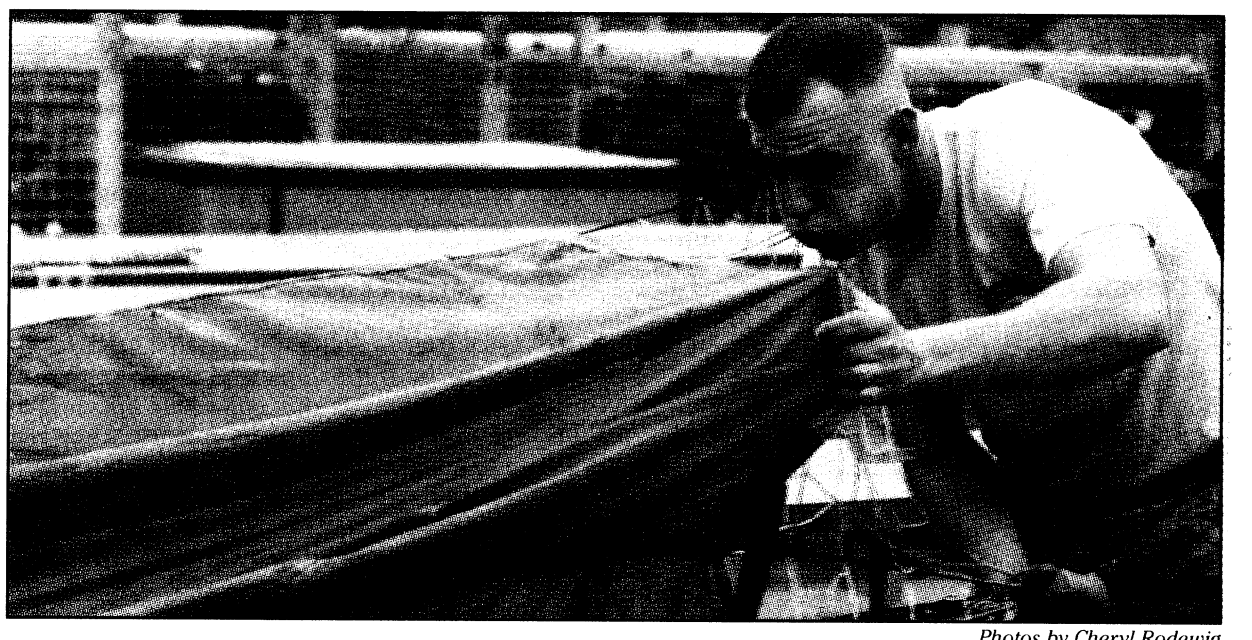

Photos by Cheryl Rodewig

Pfc. Eddie Schimmer blows air into the parachute before packing it in a timed event Oct. 15.

Riggers: Pack, test chutes

Continued from A1

Airborne and the pride of being a rigger."

Lewis' next goal is to learn how to rig freefall drops at HALO School at Fort Bragg, N.C., but first he will PCS in May to join a special forces battalion in Germany.

"I'll be a rigger for the next 16 years. I don't know if I'll retire at 20 years or not, but I'm definitely staying in for the full haul," Lewis said. "I'm proud of the Airborne. I'm proud to be a rigger. You couldn't pay me enough money to change my MOS. I enjoy doing what I do."

Riggers have no room for error when they patch or pack a chute, Lewis said. They must reach 100 percent every time.

Before a Soldier jumps with a parachute, it is inspected five times — first by the packer, then the NCO before a final inspection in the pack shed, then the rigger who issues the parachute and finally the jumpmaster.

Quality control and the rigger motto, "I will be sure always," is the standard, said Sgt. 1st Class Thomas Mayes, the platoon sergeant.

Fort Benning packs about 110,000 parachutes a year, more than any other installation in the world, he said. In his two years at the pack shed, Mayes has not seen one parachute malfunction.

"I know who I work with everyday," he said. "If you're jumping one of our parachutes, it will open, no doubt about it."

A trained rigger can pack a chute in less than 10 minutes and up to 25 a day.

That doesn't happen right away, Mayes said. After basic training, future riggers attend the Airborne



Spc. Emily Ryles packs her parachute.

Orientation Course at Fort Jackson, S.C., which prepares students for Airborne School. Once they've earned their wings, they head to AIT.

Riggers fresh out of AIT usually pack about 10 a day, but after training here, they meet the industry standard — 25 a day, no more, no less, Mayes said.

Another test of "quality control," riggers periodically jump with one of the parachutes they pack. It instills confidence in them, Mayes said, knowing they will use one of their own chutes.

It's an important responsibility, said Mayes, a rigger for 18 years, just like being a doctor.

"If I'm laying on the hospital table, I expect the surgeon to be able to do the job to save my life," he said. "We're at that level. If someone's jumping out of an airplane, they expect that parachute to open."

That requires trust, Mayes said.

"If you're not scared of jumping, don't have a little bit of butterflies, something's wrong with you, but you have to have faith that it's going to open up," he said. "I like knowing what we do saves lives."

ROBERT S. POYDASHEFF
COL United States Army (ret.)
Attorney at Law

former Staff Judge Advocate

Specializing in Military & Administrative Law

944 2nd Avenue
Columbus, Georgia 31901

Phone: 706-317-3224

Adopt a friend today



Call the Fort Benning Vet Clinic at 706-545-4826

AMC CANCER RESEARCH CENTER
LIFE through prevention & control.
www.amc.org



PROVIDED AS A PUBLIC SERVICE BY A CFC Participant

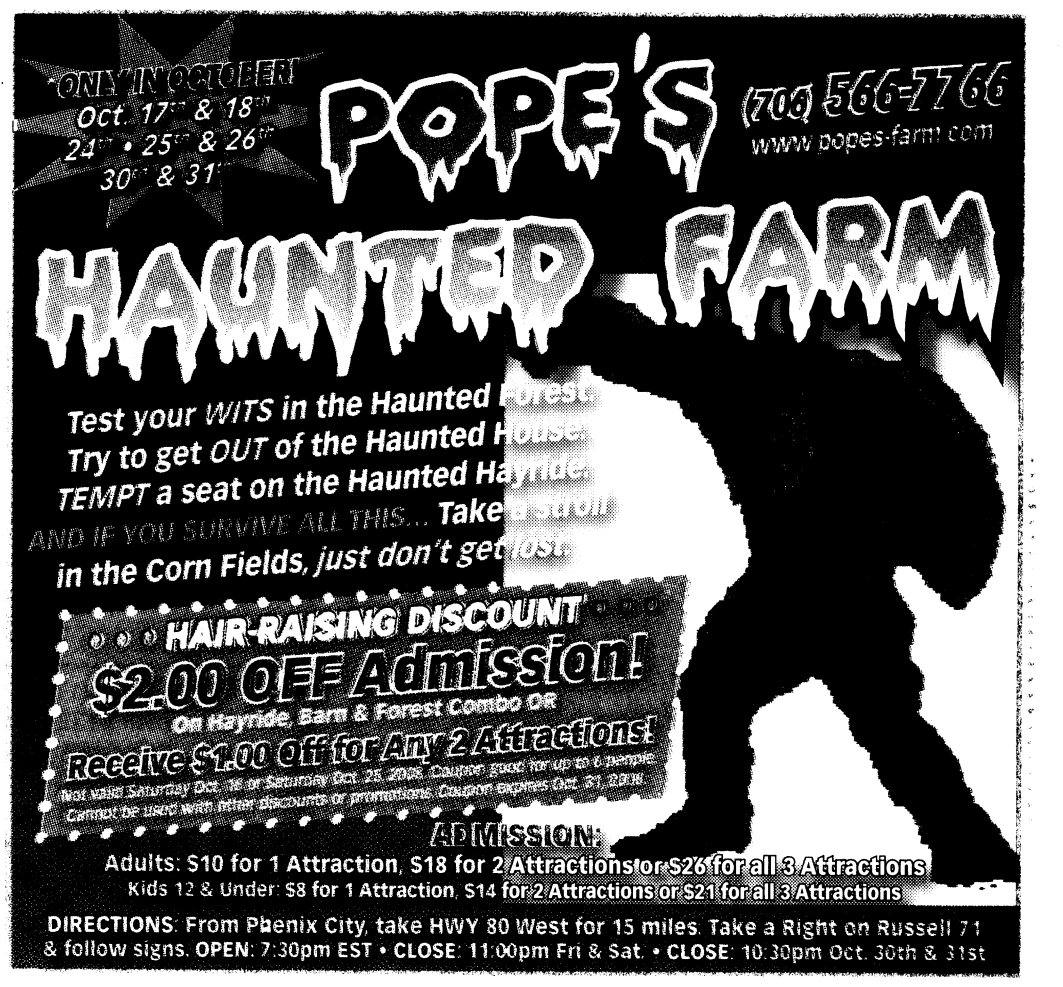

around Post

REWARD



A reward of $2,000 is being offered for information leading to the arrest and conviction of the person responsible for armed robbery of a Soldier on Sept. 8 behind the Kelley Hill Shoppette, Building 9177.

The person is described as an African-American male, approximately 6 feet tall and 230 pounds with an athletic build, round face, clean shaven. He was wearing a black do-rag, white baggy T-shirt, black shorts, and black sneakers.

Anyone having knowledge of the incident, but not wishing to be identified, will be briefed on available options for maintaining their confidentiality and are encouraged to call the Fort Benning CID Office at 706-545-7905 or the Military Police desk at 706-545-5222. The reward offer expires Sept. 18, 2009.

RANGERS IN ACTION

The public is invited to a Rangers in Action demonstration at 10 a.m. today at Victory Pond. Graduation will follow. For more information, call 706-544-6602.

RED RIBBON WEEK

Meet the Army Marksmanship Unit's Olympic gold medal winners 10 a.m. today in Marshall Auditorium during the "Go for the Gold — Not Drugs" training session sponsored by the post Army Substance Abuse Program, Warrior Transition Battalion, Western Hemisphere Institute for Security Cooperation and Fort Benning Schools. Open to all military, civilians and family members, it is mandatory training for unit prevention leaders and civilian train the trainers. For more information, call Oskar Schlomer at 706-545-7027. National Red Ribbon Week ends Friday.

COMMISSARY SALE

The commissary is having a sale from 7 to 10 p.m. Saturday with a variety of items at 30 to 80 percent off retail prices. The store will close at 6 to prepare for the sale. "Shoppers will be excited to see the low prices on their favorite items," said Lillie Burns, grocery manager. "Most items at the sale will come in cases or bulk packaging, so eligible families are encouraged to shop together to enable splitting cases after purchase."

For more information, call 706-544-3965.

TOWNHALL MEETING

Garrison Commander Col. Thomas Macdonald will host a townhall meeting for the Indianhead community 5:30 p.m. Tuesday at Wilson Elementary School. Representatives from RCI, Directorate of Emergency Services, AAFES, the commissary and Directorate of Family and Morale, Welfare and Recreation will be on hand to answer questions and hear suggestions.

For more information, call Raul Brown at 706-545-0667.

BOSS MEETING

The monthly Better Opportunities for Single Soldiers meeting is 2 p.m. Thursday at Kelley Hill Rec Center. For information, call 706-544-1411.

ID CARD ISSUANCE

Effective Nov. 1, the post ID card section will operate on an appointment only basis to serve each customer in 10 minutes. There will also be same day appointments available for people with emergencies, including lost or stolen ID cards or an emergency medical situation. For appointments, call 706-545-4068.

MCOE COMMUNITY UPDATES

The public is invited to attend the Maneuver Center of Excellence community update the first Tuesday of each month at 3 p.m., Classroom 6, in Infantry Hall, on Fort Benning.

The community update is an effort to educate the public on the latest news, timeliness, milestones, and progress being made as Fort Benning makes the historic transition to the Maneuver Center of Excellence. For more information, call 706-545-4729.

AMMUNITION SUPPLY POINT CLOSURE

The Fort Benning Ammunition Supply Point will close for quarterly inventory Nov. 6-10. However, the ASP will not re-open until 8 a.m. Nov. 12 because of the Veterans Day holiday. To prevent training stoppages, all requests for ammunition and explosives should be submitted in sufficient time on a DA Form 581. Pickup and turn-in dates will be scheduled around the closure dates. Emergency issues during the inventory period must have G3 and G4 approval. Storage time in the Vehicle Holding Area will be extended accordingly. For more information, call Bill Floyd at 706-544-6015.

OPEN SEASON, FAIR

The Federal Employee Benefits Open Season is Nov. 10 through Dec. 9. The Civilian Personnel Advisory Center will host a health fair Nov. 12 in Meloy Hall. Representatives from several health, dental and vision carriers will be available to answer questions from 8 a.m. to 3 p.m.

Enrollment and changes to Federal Employee Health Benefits must be made through the ABC-C Web site. Information on 2009 premiums is available at www.opm.gov/insure/. Open season information for Federal Employees Dental and Vision Insurance Program is available at https://benefeds.com/. For more information, call Felicia Griffin at 706-545-2681.

CLEAN OUT E-MAIL

The Directorate of Information Management encourages post e-mail users to perform routine house cleaning of all mailboxes to reduce overall database size of the e-mail system. If a server fails, it can be restored faster, and the system runs more efficiently. Empty deleted items weekly and move e-mails from your inbox to a personal folder offline or information may be lost. For more information, call 706-545-2178 or e-mail benndoimhelpdesk@conus.army.mil.

1ST BATTLE COMMAND TRAINING GROUP

The 1st Battle Command Training Group Army Reserve in Birmingham, Ala., has immediate openings for sergeant first class through lieutenant colonel. They train and validate USAR and ARNG units throughout the Southeast in wartime readiness. For more information, call 1st Sgt. Larry King at 205-987-8443 ext. 4410, Capt. John Walker at 205-444-5208 or Lt. Col. Anthony Escott at 205-444-5163.

REWARDS

A reward of $500 is being offered for information leading to the arrest and conviction of the person(s) who stole a black, 2006 Miller-Built LS8218 20' two-axle trailer, serial number 5K1BU82061006086, and a number of tent frame poles from Wetherby Field between June 23-24.

A reward of $1,200 is being offered by U.S. Army Criminal Investigation Command for information leading to the identification, apprehension and conviction of the person(s) responsible for the theft of numerous sets of aluminum bleachers from Lee Field and Malone 7 between June 20-25.

Anyone having knowledge of the thefts, but not wishing to be identified will be briefed on options for confidentiality. For more information, call 706-545-7905 or the military police at 706-545-5222.

MOTORCYCLE SAFETY CLASS

To register for Motorcycle Safety Foundation courses, visit https://airs.lmi.org, select available courses, select Fort Benning in the garrison drop-down list, select the course from the drop-down list and select the date of the course desired using the calendar that pops up on the page.

There are two courses for each date: one for personnel using their own motorcycles and one for those using the trainer motorcycles. Those experiencing difficulty registering should contact the Combat Readiness Office (Safety), Building 18, or call the MSF instructors at 706-545-0893.

HOUSING OFFICE RELOCATED

The housing office has relocated from Building 2621 in Soldiers' Plaza to Building 2619 in Soldiers' Plaza. Hours of operation are 8 a.m. to 4:30 p.m. Monday through Friday. For questions about off-post housing, call 706-545-3921. Unaccompanied personnel who have questions about on-post housing can call 706-545-2751.

CID RECRUITING

CID special agent duties comprise investigating felony crimes involving U.S. Army personnel and assets, crime prevention, and personal protection of U.S. and foreign dignitaries. CID special agents are federal law enforcement officers. CID needs qualified Soldiers.

The qualifications are: U.S. citizen, at least 21 years old, have a GT score of at least 110, possess two years of military experience, be a specialist or nonpromotable sergeant, suitable character established by a Single Scope Background Investigation leading to a Top Secret clearance, no record of psychological or pathological personality disorders, no record of unsatisfactory credit, at least 60 semester hours of college, no civil or courts-martial convictions, normal color vision and have a physical profile of 222221 or higher.

The training includes U.S. Army Military Police School Special Agent Course; advanced training in specialized investigative disciplines; opportunities to attend training at the FBI National Academy, the Canadian Police College, Scotland Yard and pursuit of a master's degree in forensic sciences from George Washington University. For more information, call Special Agent Jeremy McCormick at 706-545-0247.

CUSTOMER EVALUATION SYSTEM

It's easy to rate the services you receive from organizations on Fort Benning or anywhere in the world via the Interactive Customer Evaluation system.

Log onto the ICE Web site at http://ice.disa.mil from any computer, pick out the installation and service of interest and complete the online customer comment card, which will be sent for action directly to the organization rated. Those who leave their contact information will receive a response from the organization. ICE kiosks and terminals are located in customer service areas around Fort Benning or comments can be submitted from any computer using the Web site.

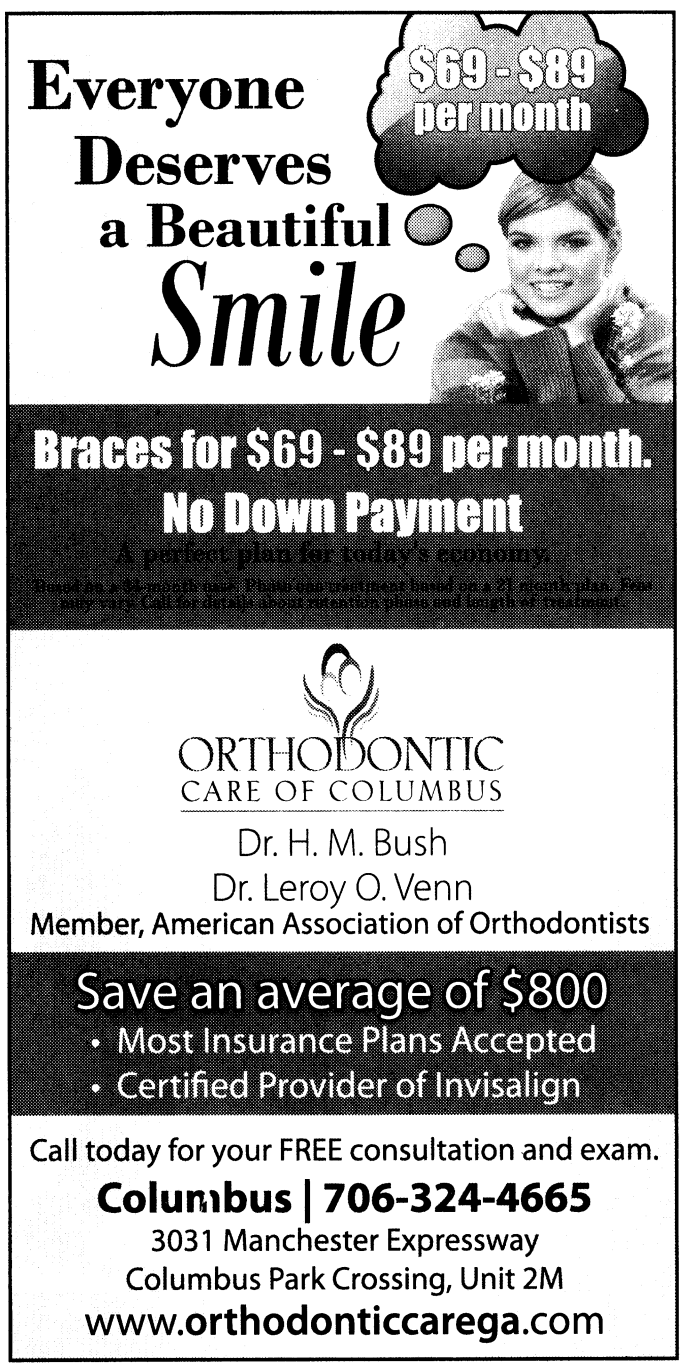



Ranger gets Silver Star for actions in Afghanistan

75TH RANGER REGIMENT
Tracy A. Bailey

What started as a several-day, hundreds-of-miles, over-desert-terrain presence patrol in Southern Afghanistan, turned into a near ambush by enemy forces.

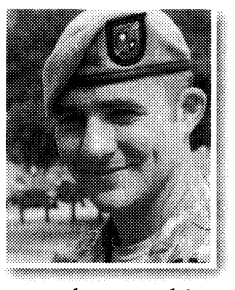

According to the citation narrative, Sgt. 1st Class Ray Plasterer and his team were conducting a patrol in a rural area and were caught in a surprise attack initiated with rocket propelled grenades, small arms fire, and fragmentary grenades resulting in five wounded friendly forces and four friendly forces killed in action. Plasterer's actions, along with his team, saved numerous lives and led to a decisive victory and the death of 22 enemy combatants.

"We did not really feel threatened during the initial part of the patrol but we had the feeling that we were being watched prior to the actual ambush," said Plasterer.

Upon the initiation of the enemy contact, Plasterer found himself in the middle of the kill zone, receiving effective enemy fire from two locations. He immediately returned lethal fire to the north and south of the convoy in an effort to provide suppressive fire for the vehicles caught in the kill zone, the citation said.

"We were about one day into our mission when we were attacked," said Plasterer. "We were in a convoy of approximately 20 vehicles and I was about four vehicles from the back of the convoy."

Plasterer immediately took control of a nearby interpreter and a five-man squad and this allowed the element to move to a more defendable location to fight from. Plasterer identified two enemy combatants and quickly eliminated them, according to the citation.

"These types of missions are what we train to do," said Plasterer. "It's something, when it actually happens, you don't even think about the danger. Nobody does, you just do your job."

Soon after, a team member identified another member of the team who had received a serious gunshot wound to the neck. Plasterer identified the need to get to a radio and request emergency close air support, as well as MEDEVAC for the wounded individuals. With complete disregard for his own personal safety, Plasterer moved from his covered position, under a barrage of AK-47 and RPG fire, through an open area to reach a vehicle that would have a radio to report the situation. Realizing the radio was inoperable, he moved back to his vehicle in the middle of the kill zone under a high volume of enemy fire to contact higher headquarters, the citation said.

"Sgt. 1st Class Plasterer did what every good Ranger NCO does, he took charge of the situation and got it under control," said Lt. Gen. Robert Wagner, U.S. Army Special Operations Command commanding general.

According to the citation, while Plasterer was calling for close air support and MEDEVAC, his vehicle came under heavy small arms fire, and knowing that he was pinned down and needed to link back up with the five-man squad, he used the vehicle and drove it in reverse back to the squad. As the vehicle was moving backward, the volume of enemy fire increased and the truck became disabled. He exited the vehicle and once again braved the intense small arms fire to link up with the squad. Once back with his squad, Plasterer reassumed command and control and contacted the ground force commander.

"Sgt. 1st Class Plasterer's team turned what the enemy hoped to be a decisive victory over the Rangers into a decisive defeat of the enemy," said Wagner.

Plasterer's assessment of the situation allowed him to pass critical information to the ground force commander who was able to maneuver forces into a position to fix and kill a seven-man, enemy-flanking element. Additionally, Plasterer's decision-making put his own element into a position that allowed them to engage the enemy with deadly precision to maintain superiority over the enemy, enabling the remainder of the force to enter the larger building and kill the last of the enemy combatants, the citation said.

"Many of you don't realize how important your work is; you put your lives on the line everyday to serve our nation and the impact you have on the war is tremendous," said Wagner addressing the Rangers. "You have been engaged in this conflict since the beginning and your skills and ability continue to amaze and impress me."

The attention that receiving the Silver Star has generated makes Plasterer quick to point out that he did what anyone else would have done that day.

"Nobody does it for the attention that you get out of it, you do it for job satisfaction," said Plasterer. "And you have the knowledge that what you are doing is important as well as the friendships that you make that will last a lifetime."

Plasterer was awarded the Silver Star at a valorous awards ceremony Oct. 17.

Hero: Dies at 86

Continued from A1

His date of birth was smudged, Eno said, describing the way Nett had folded the birth certificate in half and rubbed the crease to blur the date.

"The sergeant said 'You were born in 1921' and Robert said, 'If that's what you say, Sergeant,'" Eno said. Nett's mother found out he joined the National Guard when she saw him marching in a parade wearing a uniform.

His father died when Nett was 8, and his mother raised him. She conditioned him to always ask if there was anything else he could do after he finished any type of errand, Eno said. This trait worked in his favor in the Army, by the time he was a staff sergeant he recognized what needed to be done.

While on Christmas Island in 1941 with the 102nd Infantry Division, he received orders for Officer Candidate School. Graduating in December 1942, he was commissioned an Infantry officer. While with the 77th Infantry Division, Nett was a first lieutenant commanding E Company, 305th Infantry Regiment, when the division made a surprise amphibious landing behind enemy lines in December 1944. During a battle against a reinforced enemy battalion, Nett killed seven with his rifle and bayonet. Seriously wounded — in the neck, in the chest, which collapsed his lung and sent a rib through his back — he turned his command over to another lieutenant and started to walk to the aid station, according to Medal of Honor: Portraits of Valor Beyond the Call of Duty.

He met his wife, Frances, who served in the Army Nurses Corps, in the Philippines. They were married for 66 years.

After Nett received the USO's Spirit of Hope Award Jan. 24, 2007, in Marshall Auditorium, he told The Bayonet, "Any success I can claim, I owe to her. She often found herself having to fill the roles of mother and father while I was away for months at a time. She gave freely of herself. She raised our family and helped generations of Soldiers and their wives. I couldn't have done it without her."

A veteran of three wars, Nett served 33 years in the Army. One of his assignments was as the battalion commander of the Officer Candidate School.



John W. Peeler

Soldiers with the Ranger Training Brigade provide the honor guard for retired Col. Bob Nett's funeral Oct. 23 at the Follow Me Chapel.

He was the father of OCS, said Maj. Gen. Walter Wojdakowski, Fort Benning's commanding general during a ceremony honoring the five Medal of Honor recipients who called Columbus home.

"I am among the thousands who consider him one of my mentors," Wojdakowski said.

Nett, who taught industrial arts in the Muscogee County School System for 17 years, touched the lives of many people, Eno said.

"What I learned from Colonel Nett is the importance of respect," Eno said. "He felt people want to do the right thing. Set a good example for them and they would rise to the occasion."

Nett had high standards and elicited the same from others, Eno said.

"He will be missed and fondly remembered," Eno said.

Nett is survived by his wife; his son, Dr. Robert B. Nett Jr. and wife, Patti Ann, and their children, Erica and Nicholas, of San Antonio, Texas; his daughter, Frances Anne Randall and husband, Doyle, of Roswell, N.M., and their daughter, Yvonne, of Las Vegas.

Benning: Meets retention mission

Continued from A1

Fort Benning did its part of the Army mission, reaching 108 percent of its ETS mission, 112 percent first-term mission, 108 percent mid-career goal and 106 percent career goal.

"Our goal for active-duty retention across-the-board was 697 and we exceeded that with 753," said Sgt. 1st Class Arnetta Williams, Installation Retention Operations NCO.

The top producing large brigade was the 197th Infantry Brigade, exceeding their assigned mission at 124 percent and coming out on top as the top small brigade was the 192nd Infantry Brigade at 135 percent, she said.

Reserve and National Guard components met their accession goal with the Air National Guard reaching 126 percent of its assigned mission followed by the Army Reserve at 106 percent, Air Force Reserve at 105 percent, Army National Guard at 103 percent and the Navy Reserve and Marine Corps Reserve each reaching 100 percent.

Fort Benning met its reserve component goal, which includes the Army Reserve and National Guard, by nearly doubling its assigned mission to reach 197 percent of its goal, said Williams.

"These are active-duty Soldiers who are getting out but say they still want to stay with the team," she said. "Yes, we met our goals."

St. Jude Children's Research Hospital
ALSAC • Danny Thomas, Founder
Don't accept defeat.
Fight childhood cancer.
800-822-6344 · www.stjude.org
A CFC Participant - Provided as a Public Service

Here's My Card...

Cutting Up SALON
2723 Manchester Expy.
behind the Waffle House
706.507.4593
Specializing in Military Haircuts
* Military Discounts *
• Women's Color & Foiling
• Waxing • Facials
• Ear Candling • Kids Hair
Sally Fulcher, Owner/Master Cosmetologist
$5 off any service w/ ad

Nothing feels closer to home.
• Large Outdoor Pool
• Game Room
• FREE Wireless Internet
• FREE Internet Access in Lobby
• FREE local Calls
• FREE Continental Breakfast
• Commercial Rates Available for Fort Benning Contractors
"The Best Value Under The Sun"
DAYS INN-FORT BENNING
3170 VICTORY DRIVE
FOR RESERVATIONS CALL
(706) 689-6181
Days Inn
JUST 2 MILES FROM FORT BENNING GATE

Let Your Voice be Heard in Chattahoochee County
County Commissioner Post #2
VOTE
Emmett Moore, Jr
USA Veteran, Desert Storm

Just Because You Fear the Dentist Doesn't Mean Your Kids Have To...
Mark A. Lawrence, D.D.S., P.C.
Cephas V. Thomason, III, D.D.S.
Pediatric Dentistry
706-327-6262
3623 Calvin Dr.
Columbus
www.Kidzteeth.com

COLUMBUS' KIDS DENTIST!
Dr. James Lopez, DDS, MS, MS, PC
The convenience of orthodontics and pediatric dentistry in one location.
Tricare Accepted!
1834 Warm Springs Rd. • 706-324-1834 • columbuskidsdentist.com

Vincent J. Pasquarello, DMD
Family Dentistry
2751 Warm Springs Rd.
Suite B
Columbus, GA 31904
(706) 221-2824
(706) 221-2834
Military Families Welcome
New Patients Welcome
Now Accepting:
United Concordia/Tricare
Metlife · Cigna · Delta Dental
Convenient Hours

Sales & Repair
30 Years Experience in Custom Shoe Making
KIM'S BOOTS & SHOES SALES & REPAIR
Mon.-Fri. 7-5
Saturday 7-3
Sun. 12:30-3
All Types
Military Boots
Sales & Repair
(At Main Post Mini Mall at Fort Benning)
(706) 689-2175
We Sell These Fine Brands:
• Double H • Browning • Carolina
• Georgia Boots • Justin • Tony Lama
• Chippewa • Rocky • Thorogood
• Tony Lama • John Deer
• Harley Davidson • Nocoma
• LaCrosse • Danner
2479 Airport Thruway
Columbus, GA 31904
(At The Landings across from K-Mart)
(706) 323-8070
AAFES Army & Air Force Exchange Service
Two Locations

"Stop. Go. Pennzoil."
PENNZOIL 10 MINUTE OIL CHANGE
QUICK • CLEAN • CONVENIENT
Change Oil, Lube Chassis, New Oil Filter, Wash Windshield
Check: Air Filter, Tire Air, All Fluids, Wiper Blades
Vacuum Interior, Tire Rotation and more!
706 324-7863
920 Veterans Pkwy.
No Appointment Necessary!

POWDER COATING OF COLUMBUS, INC.
2218 12TH AVENUE, COLUMBUS, GA 31901
706.563.0562
powdercoatingcolumbus.com
CALL US FOR ALL YOUR FINISHING NEEDS!
MOTORCYCLE, CAR RESTORATION, FENCING, FURNITURE, STEEL OR ALUMINUM

Hill Gets It RIGHT!
COLDWELL BANKER
KENNON, PARKER, DUNCAN & KEY
5670 Whitesville Road
Each office is independently owned and operated.
Clum Hill:
• Certified USAA Military Specialist
• Licensed in GA & AL
Because our Soldiers deserve the BEST!
706-718-6810 • clum.hill@coldwellbanker.com • www.house-hunting.com/CLUMHILL

Help us build a better future for Chattahoochee County
County Commission Post 1
Vote!
Jim Lawrence
dedicated to growth and prosperity

THE BAYONET
Published in the Interest of the Fort Benning Community
Denise Bowlin
Advertising Sales Representative
Landmark Military Newspapers of Georgia
506 Manchester Expressway, Suite A-8, Columbus, GA 31904
Office 706-317-2106 • Fax 706-317-2126 • Cell 706-593-9540
email: denise.bowlin@militarynews.com
Fort Benning's Only Authorized Newspaper ~ Home of the Infantry

Independence Place APARTMENTS
The Place You Can Call Home
Resort Style Living
Fully Furnished Units
Flexible Leasing Options
1534 Antietam Dr.
Columbus, GA 31907
706-689-1026
Located right next to Sand Hill.
www.LiveAtIndependence.com

Sparkle For the Holidays
Jain Plastic Surgery, P.C.
Your Center for Skin Health & Cosmetic Surgery
2522 Warm Springs Rd • Columbus, GA 31904 • ph (706) 322-9313
Cosmetic Consults • Obagi ™ • NIA 24™ • Jane Iredale™ Mineral Make-Up • Botox® • Cosmetic Permanent Makeup • Xtreme Lashes™ • Radiesse™ • Restylane™ • Perlane™ • Juvederm™ • Sculptra™ • Laser Hair Reduction • Tattoo Lightening
Physician's Complex Lip Enhancer • Microdermabrasion • Medical Grade Chemical Peels and Facials • Nutrition/Weight Management

To Advertise Your Business in Here's My Card, please call 706.317.2106.

The Bayonet
Holiday Guide
The holiday season is just around the corner and once again we are publishing our Bayonet Holiday Guide. This year reach out to over 90,000 Holiday readers looking for the best in goods and services and join us in wishing our Soldiers a happy holiday season.
To Advertise in The Bayonet Holiday Guide Call 706.317.2106.
Sample Ad
Seasons Greetings
from all of us at
Joseph Banks, DDS
45 N. Windtree Ln. Suite 4B
Columbus, GA 31907
Office: 706.777.9311

Furniture That Fits Your Life!!

USA DISCOUNTERS®
Your Incredible Credit Store®

Why rent when you can own with low monthly payments!

ASHLEY FURNITURE INDUSTRIES, INC
STANDARD furniture
INTRODUCING USA DISCOUNTERS BRAND FURNITURE SAVING YOU MONEY!!

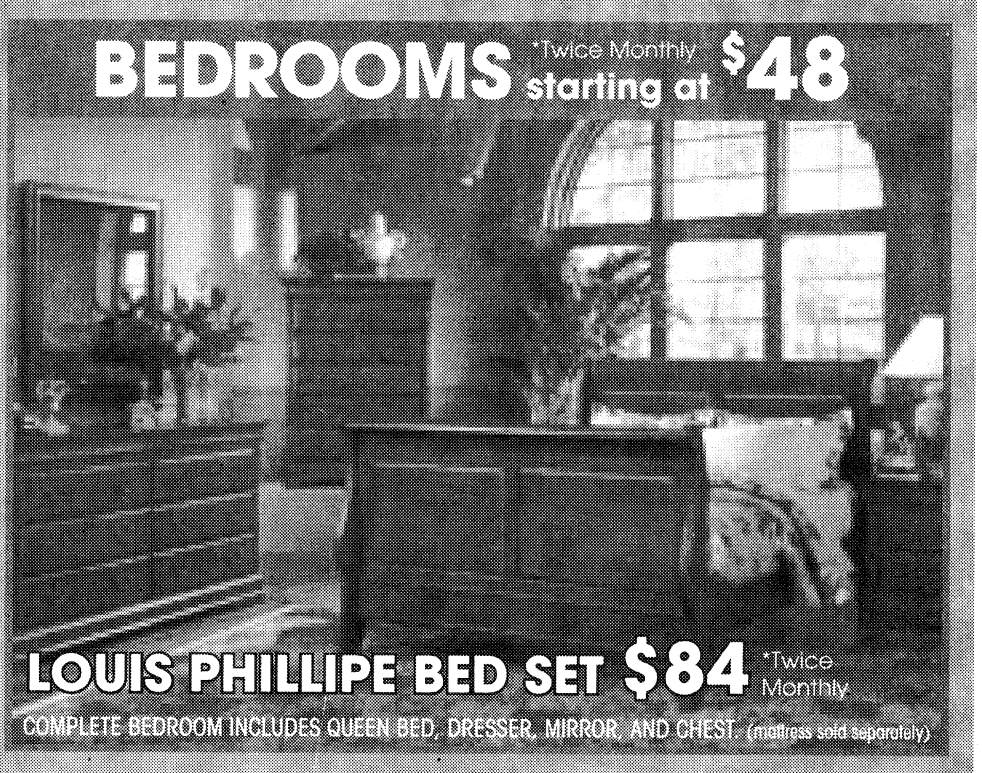
BEDROOMS *Twice Monthly starting at $48
LOUIS PHILLIPE BED SET $84 *Twice Monthly
COMPLETE BEDROOM INCLUDES QUEEN BED, DRESSER, MIRROR, AND CHEST. (mattress sold separately)


HD/LCD PLASMA TVs
*Twice Monthly starting at $43

BLUE RAY DVD PLAYERS

FEATURING JVC SONY SAMSUNG TOSHIBA Crosley AND MUCH MORE...


LIVING ROOMS *Twice Monthly starting at $30
LAREDO SADDLE $48 *Twice Monthly
INCLUDES SOFA AND LOVESEAT.

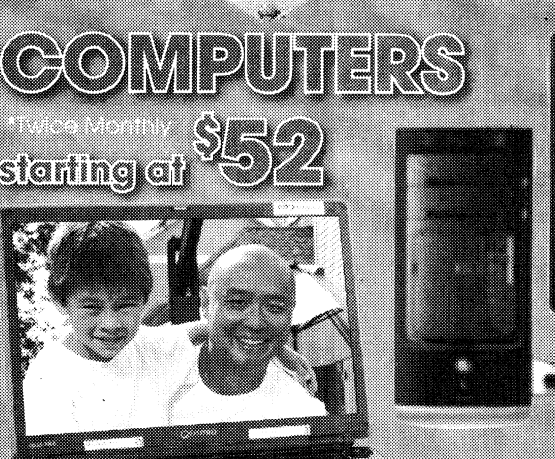
USA DISCOUNTERS' QUEEN MATTRESS SET
*Twice Monthly starting at $25

COMPUTERS
*Twice Monthly starting at $52
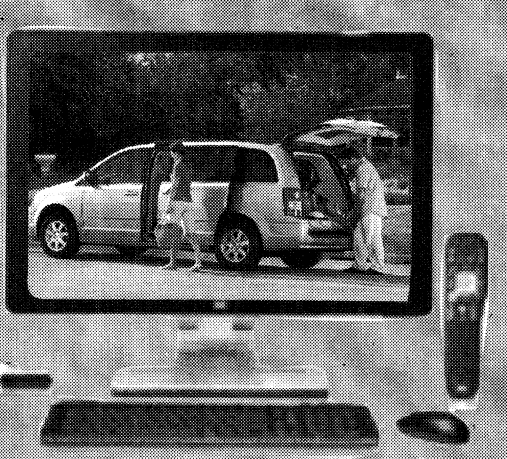
COMPAQ, GATEWAY, HEWLETT PACKARD - CALL FOR CURRENT SPECIFICATIONS

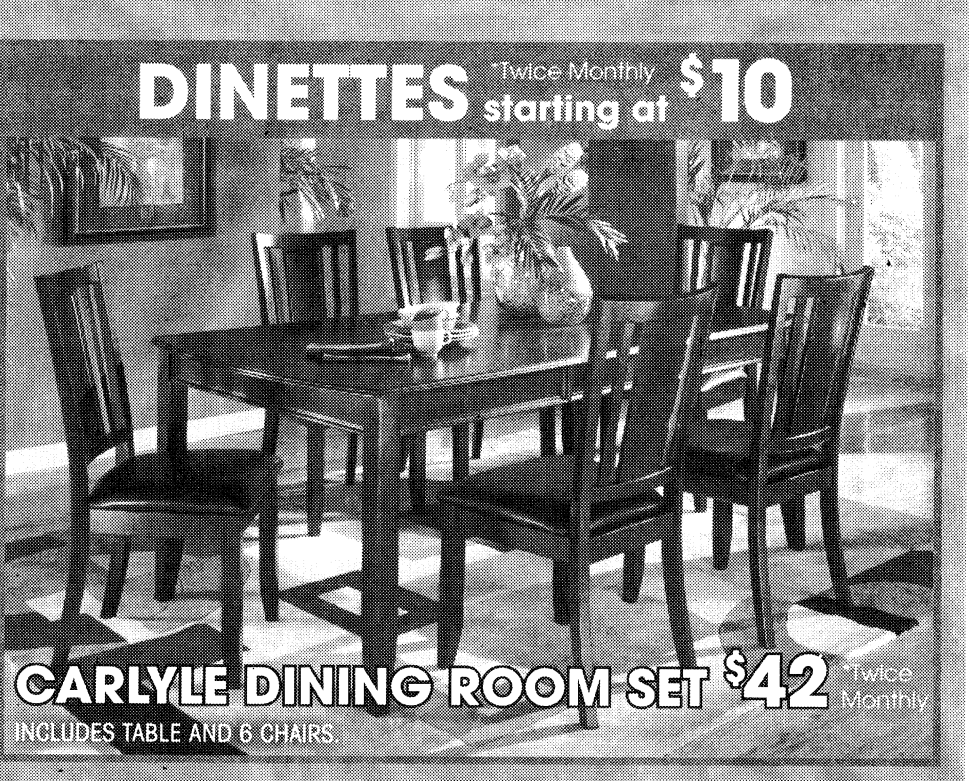
DINETTES *Twice Monthly starting at $10
CARLYLE DINING ROOM SET $42 *Twice Monthly
INCLUDES TABLE AND 6 CHAIRS.

CD/MP3 PLAYERS
*Twice Monthly starting at $12

NAVIGATION/ DVD/CD PLAYERS
*Twice Monthly starting at $54
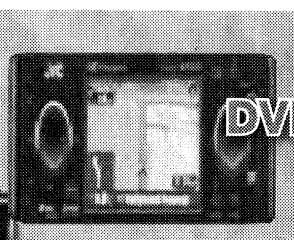

THE LATEST IN CHROME RIMS, FLOATERS AND FAT LIPS!!
RIMS *Twice Monthly starting at $42
TIRES starting at $23 *Twice Monthly


• Immediate Delivery
• No Down Payment**
• No Payment for 60 Days
• Power of Attorney Accepted
• Allotments Welcome!

Your Incredible Credit Store®

USA DISCOUNTERS®

You are automatically approved for credit at USA Discounters if you are Active Duty Military or Civil Service.

STORE HOURS
M-F 10am-9pm • SAT 10am-6pm
SUN 12pm-5pm

Credit approved online or by phone in minutes!

3716 Gentian Blvd. • Columbus, GA
706-561-0555 • 1-877-777-1330

www.usadiscounters.net

*Lower financing rates may apply in your state. Other merchandise available with lower payments and other financing terms are available starting at 11.99% APR. Payments listed are based on zero down payment at 19.99% APR for 24 months with approved credit, no payment for 60 days, taxes and any delivery and installation charges not included. To calculate the total cost of financing simply multiply the payment amount by 48 . Items shown may not represent items in stock. Limited time offer. **See Store for details.** **With Qualified Application

CARL GREGORY OF COLUMBUS

Over 100 Families Participating!

YARD SALE

It's Back On! This Saturday From 7:30 am - 2 pm Carl Gregory's Biggest Yard Sale In History!

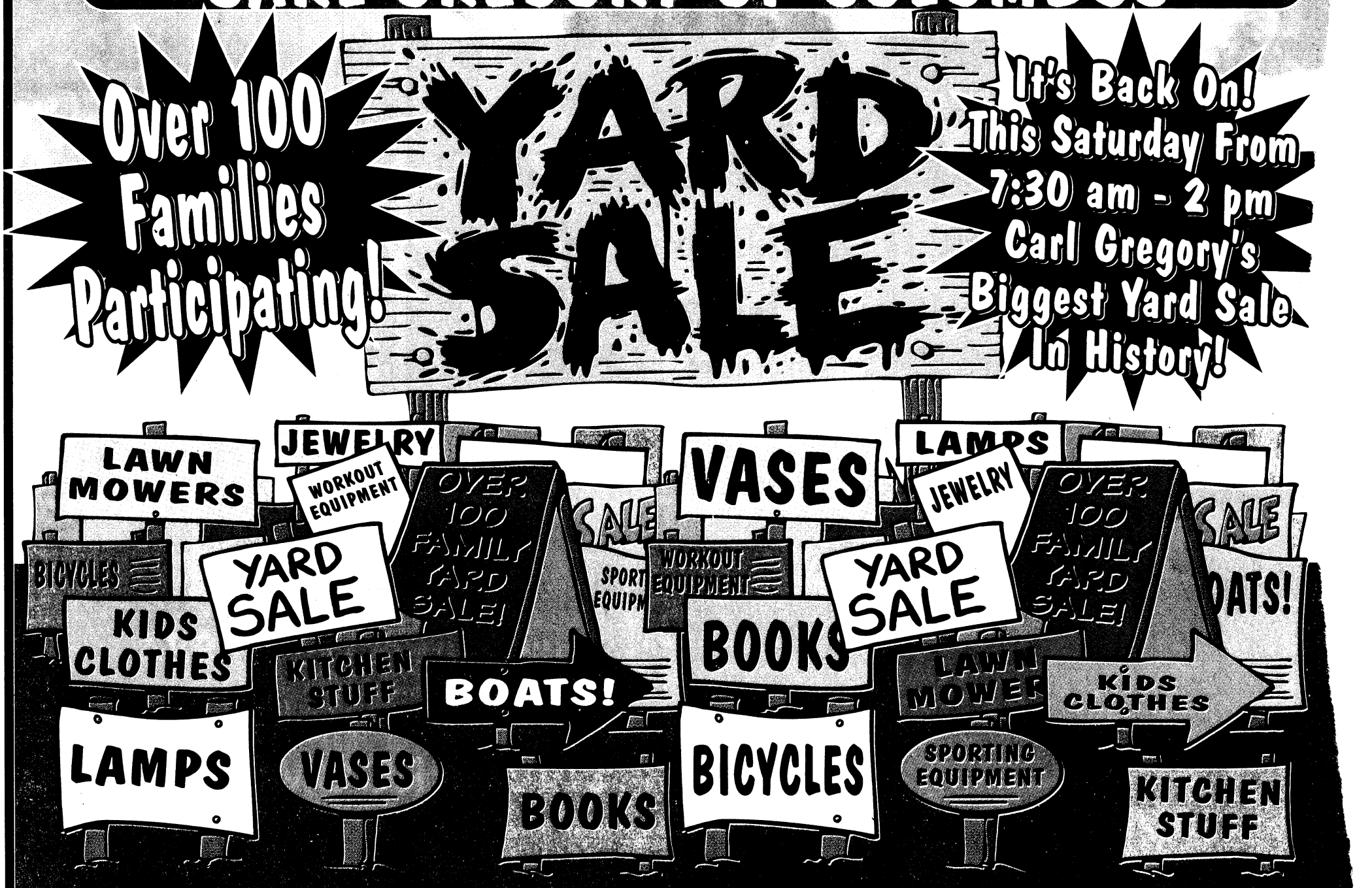

©City Lights

CG CARL GREGORY

NORTHLAKE AUTO COMPLEX
COLUMBUS, GA

(706)568-4900
www.carlgregorycjh.com

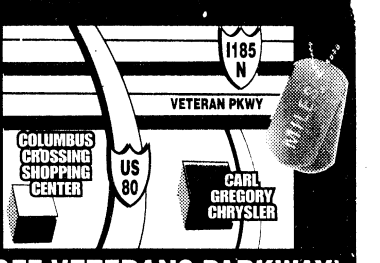

(OFF VETERANS PARKWAY)

AT CARL GREGORY EVEN THE CARS WILL BE DISCOUNTED TO YARD SALE PRICES!

CARL GREGORY PRE-OWNED SUPERCENTER ON VICTORY DRIVE

'98 MERCURY MOUNTAINEER Stk#898042A	$3995
'01 CHRYSLER PT CRUISER Stk#881038A	$4995
'99 DODGE DUALLY V10 Stk#886159A	$4995
'00 FORD RANGER XLT EXT CAB Stk#955002A	$5995
'05 CHRYSLER 300 Stk#817035A	$5995
'04 FORD MUSTANG Stk#BP7827A	$5995
'02 DODGE STRATUS Stk#BP7850	$5995
'05 DODGE CARAVAN Stk#854020A	$6995
'04 HYUNDAI SONATA GLS Stk#BP7731A	$6995
'03 SUZUKI AERIO Stk#853040B	$6995
'02 DODGE DURANGO SLT Stk#881017A	$7995
'03 CHEVY SUBURBAN LT Stk#886061A	$7995
'03 FORD F150 XLT Stk#886050A	$8995
'02 MERCEDES C-CLASS Stk#886161A	$8995
'03 CHEVY CREW CAB STEPSIDE Stk#886165A	$8995
'04 CHEVY TRAILBLAZER LS Stk#886080A	$9995
'04 CHEVY REG CAB LS STEPSIDE Stk#886139A	$9995
'07 JEEP LIBERTY Stk#820023A	$10,995
'05 JEEP LIBERTY SPORT 4X4 Stk#BP7814	$10,995
'04 GMC SIERRA EXT CAB Stk#886054C	$10,995

2008 JEEP® PATRIOT

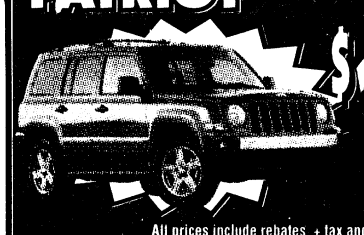

$14,990

All prices include rebates + tax and license. Stk#855032

2008 DODGE RAM 1500 REG CAB

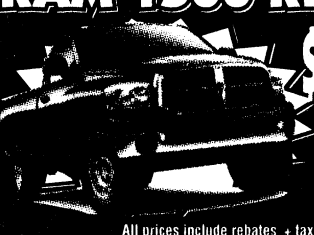

$15,990

All prices include rebates + tax and license. Stk#886143

2008 DODGE CHARGER

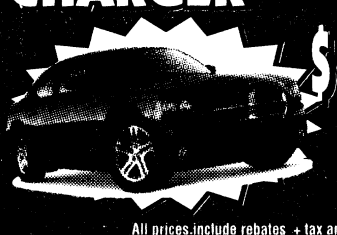

$19,980

All prices include rebates + tax and license. Stk#896064

2008 JEEP® WRANGLER X 4X4

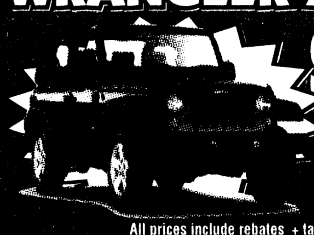

$19,999

All prices include rebates + tax and license. Stk#583060

Chrysler, Jeep® and Dodge are registered trademarks of DaimlerChrysler Corporation. Source of sales information DaimlerChrysler Corporation.

CARL GREGORY PRE-OWNED SUPERCENTER AT NORTHLAKE

'97 DODGE GRAND CARAVAN Stk#C997023A	$2688
'92 ISUZU RODEO Stk#Y764031B	$2988
'98 BUICK LESABRE Stk#H940093A	$2988
'97 TOYOTA COROLLA Stk#H940055A	$3988
'02 NISSAN ALTIMA Stk#C997017B	$4988
'02 MITSUBISHI MIRAGE Stk#C851012B	$4988
'00 MAZDA 626 Stk#C997004C	$4988
'95 CHEVY CK 1500 Stk#H850155A	$4988
'92 FORD F150 LWB Stk#H840301A	$4988
'98 FORD EXPLORER Stk#H840694A	$4988
'00 CHRYSLER TOWN & COUNTRY Stk#C892017A	$5988
'02 DODGE DURANGO Stk#C850011A	$6988
'99 TOYOTA 4RUNNER Stk#H840532A	$6988
'05 HYUNDAI ACCENT Stk#Y863040A	$7488
'04 HYUNDAI SONATA Stk#Y960034A	$7988
'03 JEEP GRAND CHEROKEE Stk#C850026A	$7988
'03 VW BEETLE Auto, Stk#CP8878	$8988
'04 HONDA ACCORD Stk#H940094B	$13,988

©City Lights



(NEXT TO DOLLY MADISON)

2210 VICTORY DRIVE
COLUMBUS, GA
(706)324-4161
www.carlgregorydodge.com

CG CARL GREGORY

NORTHLAKE AUTO COMPLEX
COLUMBUS, GA
(706)568-4900
www.carlgregorycjh.com



(OFF VETERANS PARKWAY)

CARL GREGORY HONDA THANKS OUR TROOPS FOR ALL THAT YOU DO!

NEW 2008 HONDA ACCORDS

0% APR AVAILABLE

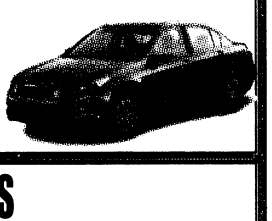

NEW 2008 HONDA ODYSSEYS

0% APR AVAILABLE



NEW 2009 HONDA ACCORD LX

4DR 4 CYL AUTOMATIC

$229 PER MONTH



36 month lease at $229 per month plus tax and title with $2599 cash down due at signing with approved credit. $250 Security deposit, acquisition fee included. Option to purchase at lease end. All prices plus tax and license. Stk#740074. Model#CP2639EW

CARL GREGORY HONDA
www.carlgregoryhonda.com
NORTHLAKE AUTO COMPLEX • COLUMBUS, GA
(706)563-3510
(OFF VETERANS PARKWAY)
SALES: MON-FRI 9AM-9PM • SUNDAY 1PM-5PM
SERVICE: MON-FRI 8AM-6PM • SAT 8AM-1PM

CARL GREGORY HYUNDAI

SAVE AT THE PUMP!

2009 HYUNDAI ACCENT 4DR



27 MPG HWY

$13,490

Stk#965010

All prices include Hyundai rebates plus tax & license.

2009 HYUNDAI SONATA



38 MPG HWY

$16,495

Stk#960035

All prices include Hyundai rebates plus tax & license.

Award-winning Hyundai Quality Backed By America's Best Warranty
10-YEAR/100,000-MILE (POWERTRAIN PROTECTION)
5-Year/60,000-Mile (Bumper-to-bumper Coverage) • 5-Year/Unlimited Miles (24Hr. Roadside Assistance)

www.cghyundai.com
706.243.3775
Northlake Auto Complex • Columbus
OPEN MONDAY - SATURDAY 9:00 AM - 8:00 PM

sign THEN drive Event

On All models except Diesel & CC

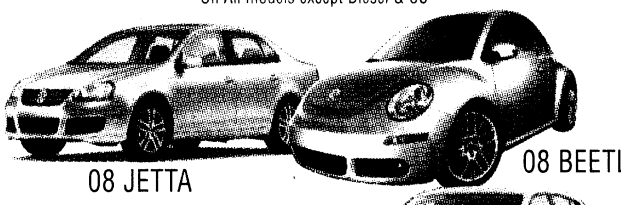

08 JETTA

08 BEETLE

Additional $500 Owner Loyalty Available



Must own a '99 or newer VW.

09 TIGUAN

CG CARL GREGORY

Carl Gregory VOLKSWAGEN
AT NORTHLAKE AUTO COMPLEX

Drivers wanted.

CALL 706-243-3901 • 1-800-531-9106

©City Lights
On the road of life there are drivers and there are passengers.

LOCATION: 1/4 MILE PAST COLUMBUS CROSSING SHOPPING CENTER ON VETERANS PKWY
SALES HOURS: MON-SAT 9AM-8PM • SERVICE HOURS: MON-FRI 7:30AM- 6PM, SAT 8AM-1PM

THE BAYONET
OCTOBER 24, 2008

SPORTS & FITNESS

Sports Briefs B2

WWW.THEBAYONET.COM

BENCH NOTES



ERIN A. NASH

World Series begins

The World Series kicked off Oct. 22 at Tropicana Field in St. Petersburg, Fla. The Phillies won, 3 to 2 over the Rays. Game three between the Rays and Phillies will be at 8 p.m. Saturday on Fox at Philadelphia. Game four will be at 8 p.m. Sunday.

I'm going to pull for Tampa Bay, because everyone loves a Cinderella story, and going from worst to first in the American League in one season is very commendable.

NASCAR

Jimmie Johnson won the QuikPak 500 Oct. 19 at Martinsville. Dale Earnhardt Jr. finished second, followed by Carl Edwards in third.

Johnson leads by more than 100 points for the Sprint Cup championship.

NASCAR heads to Atlanta Motor Speedway this weekend. The Pep Boys Auto 500 begins with coverage at 1 p.m. Sunday on ABC.

Jones out

Adam "Pacman" Jones, cornerback for the Dallas Cowboys, entered an alcohol treatment center, owner Jerry Jones told the press Oct. 20.

Jones was suspended for at least four games Oct. 14 for yet again violating the NFL's personal conduct policy after getting into an altercation with one of his bodyguards.

Jones will be lucky to ever see any more playing time in the NFL. What a waste of talent.

Ballesteros stable

Golfer Seve Ballesteros, 51, was listed as stable Oct. 16 following surgery to remove part of his skull to relieve pressure following brain tumor surgery a week earlier.

Ballesteros retired last year because of a history of back pain and now designs golf courses.

Get well soon, Seve.

Texas remains on top

Texas stayed at the number one spot in the newest Associated Press college poll with a win over Missouri Oct. 18.

Alabama retained the second spot. Penn State jumped to the third spot, followed by Oklahoma at fourth and Florida at fifth.

Chamberlain trouble

New York Yankees pitcher Joba Chamberlain was arrested Oct. 18 in Lincoln, Nebraska, for driving under the influence of alcohol and speeding.

Chamberlain released a statement apologizing to the Yankees and fans for "an error in judgment."

He's scheduled to appear in court Dec. 17.

Chattco Panthers slash Pacelli Vikings

Win puts team two games behind region first place

THE BAYONET
Rachel L. Watkins

The Chattahoochee County High School Panthers (4-2 Region 4-A, 5-2 overall) slashed the Pacelli Vikings (2-4 Region 4-A, 2-5 overall) 30-8 Saturday at Pacelli High School.

The game was Chattco's first victory against Pacelli, said head coach Josh Kemp.

At the half, Chattco led 16-0. Pacelli's lone touchdown came with 8:55 remaining in the fourth quarter. With a sucessful two-point conversion, the Vikings closed the gap 16-8, Chattco scored two more touchdowns at the 3:45 and 1:32 mark to secure the win.

"Keeping control of the ball in the rain was challenging, but we did it," said Panther junior Corey McCoy. "At the beginning of the season, I said Chattco was going to make something of themselves. When we lost to Schley County, people gave up on us, but we turned it around."

Panther senior Ian McDonald was excited about the win, he said.

"Our defense came out and dominated the Vikings. I know we can play the next game just like this one," McDonald said. "And I'm confident that we have a shot at the state championship."

Chattco is currently tied with Greenville (4-2) for third place in the region and trails second place, Schley (5-1) and Marion counties (5-1). Chattco is two games behind region leading Brookstone (6-0).

Chattco has three games remaining in the season. The Panthers take on Stewart-Quitman Royal Knights at 7:30 p.m. today at home. For a schedule or more information, go to the school Web site at www.chattahoochee.k12.ga.us/highFOOTBALL.htm.

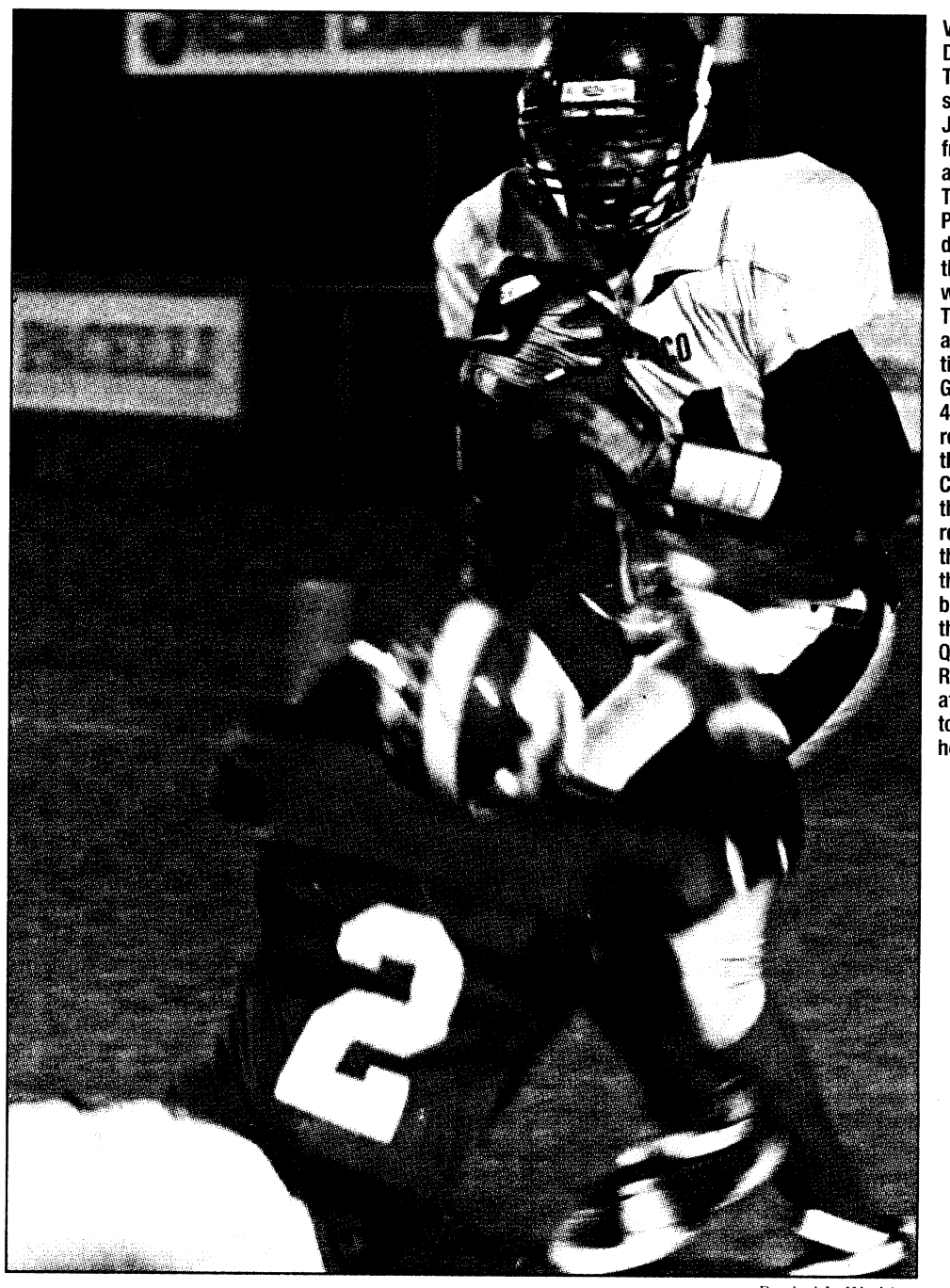

Rachel L. Watkins

Viking Devonte Taylor tries to stop Panther Jacovi White from scoring a touchdown. The Chattco Panthers dominated the game and won 30-8. The Panthers are currently tied with Greenville, 4-2 in the region for third place. Chattco has three games remaining in the season, the next will be against the Stewart-Quitman Royal Knights at 7:30 p.m. today at home.



Courtesy photo

2nd Lt. Dustin McClure celebrate his world-record-setting, 5,000-meter rucksack run on Stewart Field Oct. 12.

Soldier shatters world record for rucksack run

THE BAYONET
Caroline Gotler

2nd Lt. Dustin McClure set a new world record for fastest 5,000-meter run with a 40-pound rucksack Oct. 12 at Fort Benning's Stewart Field. McClure completed the run in 20:06, shattering the previous record of 22:20 set by Spc. Jake Truex in 2006 in Hanau, Germany. McClure finished 24 seconds under his personal goal, and his feat qualifies him for a spot in the 2009 Guinness Book of World Records, he said.

"I feel good about it," he said.

See **Record,** *B4*

WEEK 7 FORT BENNING PICK 12

	 CARL PIGNATO *TCM SBCT* *7-5* *45-27*	 LORI EGAN *Bayonet Editor* *7-5* *42-30*	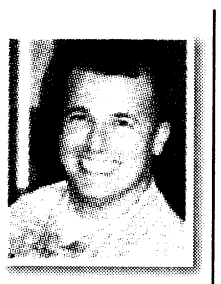 CAPT STEPHEN MAGENNIS *Aide-de-Camp* *5-7* *41-31*	 MICHELLE GORDON *Public Affairs* *7-5* *40-32*	 SFC BRANDON BARNETT *TCM SBCT* *6-6* *37-35*	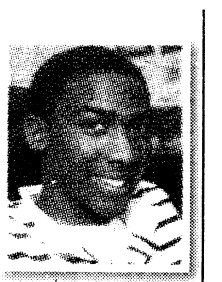 COREY MCCOY *Chattco High School Junior* *5-7* *35-37*
Texas Tech at Kansas	Texas Tech	Texas Tech	Kansas	Texas Tech	Texas Tech	Texas Tech
Oklahoma State at Texas	Texas	Texas	Texas	Texas	Texas	Oklahoma State
Georgia at LSU	LSU	LSU	Georgia	Georgia	LSU	LSU
Penn State at Ohio State	Penn State	Ohio State	Penn State	Penn State	Penn State	Penn State
Virginia Tech at Florida State	Florida State	Florida State	Florida State	Florida State	Virginia Tech	Florida State
Illinios at Wisconsin	Wisconsin	Illinios	Illinios	Illinios	Wisconsin	Illinios
Tampa Bay at Dallas	Tampa Bay	Tampa Bay	Dallas	Tampa Bay	Tampa Bay	Dallas
Atlanta at Philadelphia	Atlanta	Philadelphia	Philadelphia	Philadelphia	Atlanta	Philadelphia
Oakland at Baltimore	Baltimore	Baltimore	Baltimore	Baltimore	Oakland	Baltimore
Arizona at Carolina	Carolina	Carolina	Carolina	Carolina	Arizona	Arizona
NY Giants at Pittsburgh	Pittsburgh	Pittsburgh	Pittsburgh	NY Giants	NY Giants	NY Giants
Indianapolis at Tennessee	Tennessee	Tennessee	Tennessee	Tennessee	Tennessee	Indianapolis

NOTE: Last week, Capt. Stephen Magennis was in second place, not third as was printed in the paper.

First place victory

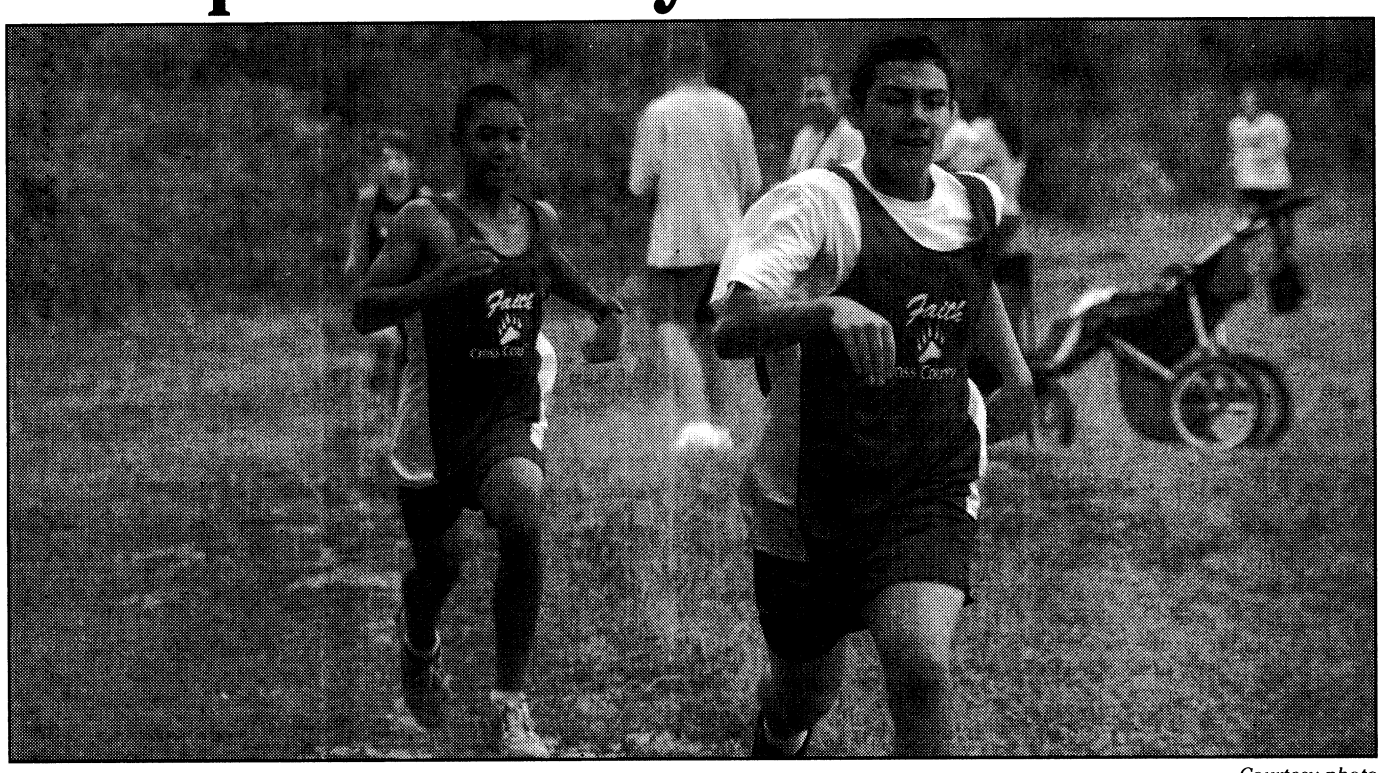

Courtesy photo

Faith Middle School students Brett Barrientes and Cameron Hite ran Oct. 11 at the Schley County Invitational. Barrientes took home first place and Hite took home second place in the boys' race.

SPORTS BRIEFS

ON POST

HARVEST REPORTING

Hunters are reminded that all deer, turkeys, hogs, doves, squirrels and quail harvested on Fort Benning must be reported using the TELTRACK Hunter Control System by calling 706-545-8387 and selecting menu item number 4.

EAR TAGS

Auburn University is conducting a study of the feral pigs on Fort Benning to understand their population size, reproductive rates, movement patterns and food habits.

This information will help determine what impacts feral pigs have on habitat, wildlife populations and military training. Pig hunters, please report the ear tag number, ear tag color, date harvested and general location of harvest to the Conservation Branch.

Several pigs have been fitted with radio-tracking collars to help determine habitat use. Please attempt to identify and avoid harvesting collared pigs. If a collared pig is harvested or found, please return the collar to the Conservation Branch, First Division Road, Building 5884, Harmony Church.

For more information, call 706-544-7079, 706-544-7516 or 706-544-7319.

OFF POST

OMEGA FUN RUN/WALK

The Omega Psi Phi Fraternity will host a fun run from 9 a.m. to noon Saturday at the Riverwalk near Rigdon Park in Columbus to raise money for scholarships.

Registration costs $20 in advance and $25 the day of the race. Awards and prizes will be given at the end of the event. For more information, call 706-576-4888.

MEMORIAL RUN

The Aaron Blake Reynolds Memorial 5K will begin at 9:30 a.m. Nov. 1 at Hardaway High School in Columbus. The run will raise funds for a wrestling facility for the school. Aaron, who died of a brain aneurism last year, was formerly the captain of the Hardaway wrestling team.

The deadline for early registration is Wednesday, and the cost is $10 for students and $15 for adults. Registration is $20 for adults and $15 for students Oct. 16 through Nov. 1.

A moisture wicking shirt is available while supplies last. A one-mile fun run will begin at 9 a.m. Trophies will be awarded after both races. For more information or to register, contact Lynne Williamson at 706-615-1480 or e-mail lynnew67@yahoo.com

PIE GOLF TOURNAMENT

Partners in Education will host its annual golf tournament at 11:45 a.m. Nov. 7 at Bull Creek Golf Course in Midland, Ga. For more information, contact Dana Whaley at 706-596-7005 or dwhaley@columbusgachamber.com.

CHEERLEADING CHAMPIONSHIPS

The Columbus Georgia Sports Council will host the Georgia High School Association State Cheerleading Championships at 8 p.m. Nov. 7-8 in the Columbus Civic Center. Tickets are $10. For more information, call 706-660-1996.

SPORTS BRIEFS

Send sports briefs to Lori.Egan@us.army.mil with the subject as "sports briefs". Include event information, a contact name and phone number.

Winning the big one, the game of life

THE BAYONET
John W. Peeler

In last week's edition, Bayonet correspondent Erin Nash wrote about a parent's expectations of today's coach — and I could not agree more with her opinion.

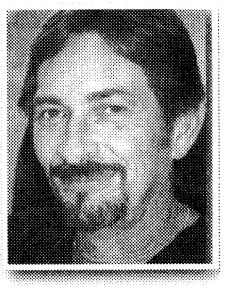

As a former sportswriter and coach of 12 years, I can tell you being a volunteer coach is both the most unrewarding and rewarding job there is.

From a coaching perspective, there is nothing better than being able to watch a child grow in a sport. I consider myself lucky to be able to say that I have watched child athletes grow from youth sports through high school programs, all the way to professional sports.

On the down side, there are always those very few parents who make coaching a difficult job at best.

In my last stint as a coach and writer in north Georgia, I graduated, so to speak, with a child I coached when he was 8 years old. I watched him grow from a kid who knew nothing of the sport to a young man who played through his senior year on the high school football team. He was also on the GHSA AAA state wrestling team three of his four high school years — I felt proud to have been a part of his athletic career. It is ironic though, he was one of my first players on a team in my newfound north Georgia home, and the day he graduated was my final day of work at the paper as their sportswriter — it seems like in the game of life we graduated together.

Then, there is Edwin Jackson. Jackson is a major league pitcher with the American League champion Tampa Bay Rays.

I was fortunate enough to be able to coach Jackson in both football and baseball at Fort Benning. While he has struggled at times as a pro, he met his childhood goal of playing in the majors. It would take a short story to describe how Jackson, as an early teen, approached sports — he was a competitor in the strictest sense and took his duty to the team very seriously.

What do these two players have in common? When they were on my team, they understood winning took a back seat to learning the fundamentals.

As I told them, "winning will take care of itself, and the victories will come when the team is fundamentally sound."

Being a coach is a tough job. Sure, parents want to win games and so do coaches, but a coach has a bigger responsibility to the growth of an athlete than to the overzealous parent who would rather win "more than anything."

Only a very small percentage of high school athletes ever make it to play college ball and even fewer go on to play professional ball — no matter how many wins they have in youth athletics.

What they do carry forward in life are the lessons they learn and personal growth they achieve from playing sports.

They also learn parenting skills, good or bad, from watching their parents in the stands. Ask yourself — "what am I teaching my athlete about being a parent, sportsmanship, and how to act as an adult?"

So, what can you do as the parent of an athlete? Sit back, enjoy your child and their athletic prowess while you can, and realize that while the word fan is short for fanatic, there is no need to be fanatical.

Your time will be more enjoyable, and in the end, winning will take care of itself, whether it is in sports — or life.

GUN & KNIFE SHOW
Oct. 25–26
Sat. 9–5 & Sun. 10–5
Ironworks Convention & Trade Center
More info call
563–927–8176

Complete Skin Care

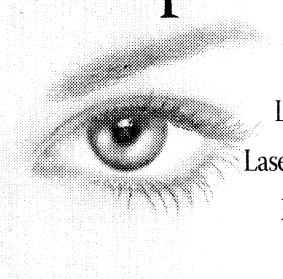

Laser Peels & Skin Tightening
Laser Hair Removal - All Skin Types
Radiesse Restylane & Botox
Facial & Leg Vein Removal
Tattoo Removal with Professional Lasers

Advanced Cosmeceuticals & Cosmetics
RevaleSkin, ColoreScience & SkinMedica

Call to schedule your Free Consultation.

Advanced Dermatology CENTER
Thomas Steinberg, M.D.

706.323.1000
3031 Williams Road, Columbus

Military discount with I.D. AdvancedDermatologyCenter.com

CAR INSURANCE
SO GOOD



YOU'D TAKE AN OATH TO GET IT.

You don't lead an ordinary life. The last thing you need is ordinary car insurance.

That's why GEICO offers our military customers simple payment plans, 24-hour service, vehicle storage options and storage protection plans, whether you store it yourself or on base.

For seventy years, GEICO has been serving the special needs of the special people who serve our country. We're ready to do it for you.

GEICO.

Call our local office – coverage available by phone.

(706) 689-2787 | 3905 Victory Dr. | Columbus
In the Papa John's Shopping Center

Trick or treat hours on post will be from 6 p.m. to 8 p.m. Oct. 31

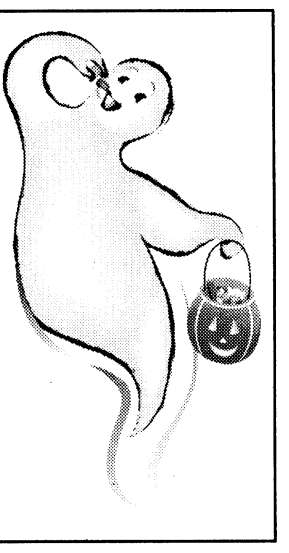

20/20 EYECARE

TRICARE APPROVED! We File All Paperwork! No Referral Needed!

WE ACCEPT TRICARE! Tricare Prime covers a comprehensive eye exam every year! Call for an appointment today.

SAME DAY SERVICE/OPEN 6 DAYS A WEEK

706-507-EYES

Exams for Eyeglasses • Contacts • Ocular Diseases • Night & Weekend Appts. • Discount on Contact Lens Exam

TRICARE • VSP • VCP • MEDICAID • MEDICARE
BC/BS • UNITED HEALTHCARE • WELLCARE • AVESIS

Dr. Smitesh J. Patel
2501 Whittlesey Blvd. Ste. A
Columbus, GA

WALK-INS WELCOME
In front of Lowes at the interstction of Vetearns Parkway & Whittlesey Blvd.

Huge Selection of Designer Frames • Eye Glasses From $45.99

Paintball helps Soldier readjust after deployment

THE BAYONET
Cheryl Rodewig

For years, paintball was a favorite pastime for Jorge Cruz, but when he joined the Army, he had little time to play. Now, after returning from a yearlong tour in Iraq, he's picked it up again, and it's made all the difference in his transition to life in the States.

"When I came back from Iraq, I started having problems with social skills, PTSD and lower back problems, which caused me not to be able to run," said Cruz, who medically retired to further his treatment. "I couldn't even go into the PX or the commissary. It was a phobia — or I'd get angry at the person standing there in line not knowing what they want. But ever since I started doing this and learning how to socialize, I (realized) I'm not in Iraq anymore. I'm back in the States. It was a readjustment."

It's not a quick fix, he said, but his lower back pain and social skills have improved. He feels calmer, even while stalking his enemy during the game, and has met a variety of people.

After being stationed on Fort Benning for four years without knowing about the course, Cruz wants to get the word out, he said.

The paintball course, located off Dixie Road, near the golf course, is open daily from dawn to dusk. Cruz meets up with Soldiers and civilians, adults and children, who play several games from noon to 5 p.m. Sundays. On a busy day, as many as 60 players show up.

Everyone is invited to join in the "hide and seek for grown-ups," Cruz said, as long as they bring their own equipment and adhere to the park rules of no digging, littering or cutting down trees.

Safety is a priority, said Staff Sgt. Dennis Santos, one of the veteran players who helped build several of the bunkers on the course.

"The whole thing about this is just to come out and have fun," said Santos, who got his wife, son and daughter involved in the sport. "You get a good workout. It teaches the kids how to move tactically in these wood lines without necessarily having to be an expert shooter. It makes you think. Even if you lose, you learn something."

Measuring about 220 by 600 meters with more than 30 bunkers and available for use free of charge, the paintball course on post is a great option for people interested in picking up a unique sport, he said.

"It's just an adrenaline rush, especially when you get out there and you have six people coming after just you," Santos said. "If anyone wants to come for a challenge, this is the place to come. I guarantee it."

Supplies and equipment for paintball are available at Outdoor Recreation. For more information, call 706-545-7978.

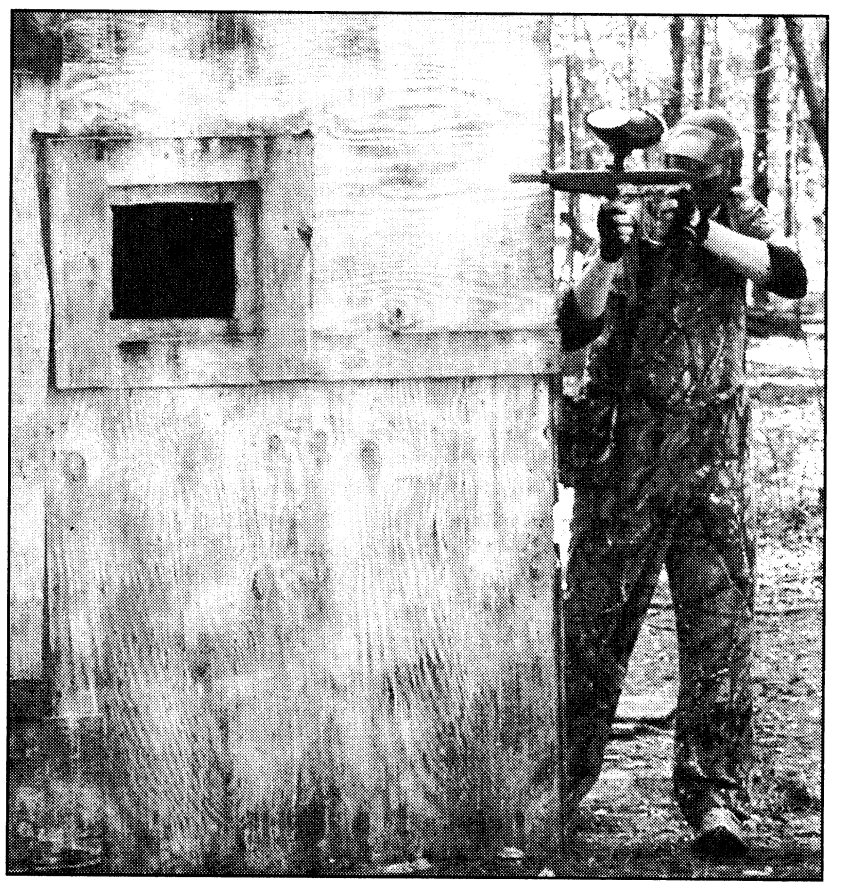

A player takes aim from behind a bunker, preparing to hit an opponent during a game of "elimination" Sunday.

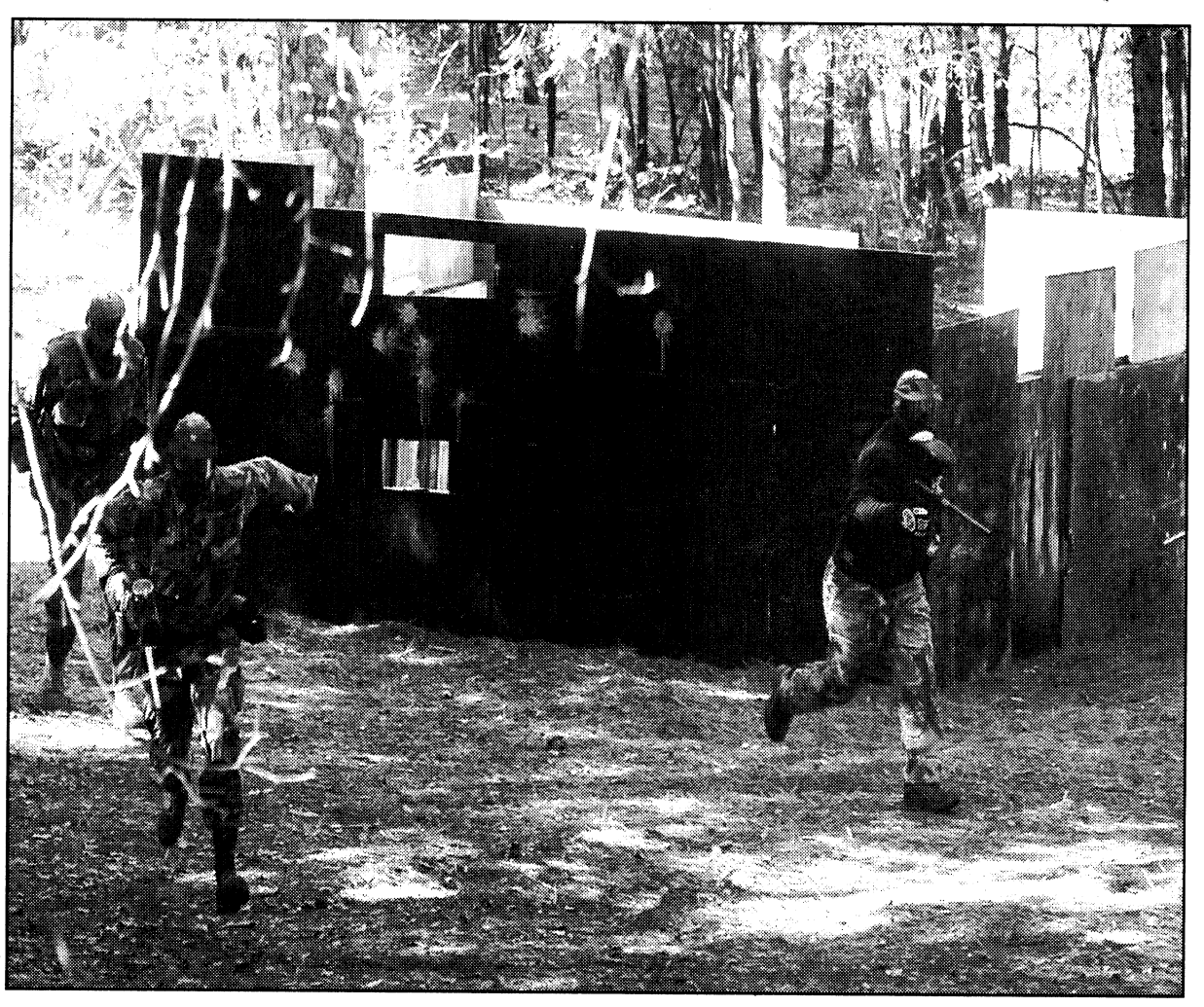

Team members rush out of a bunker during a game of "elimination."

Photos by Cheryl Rodewig

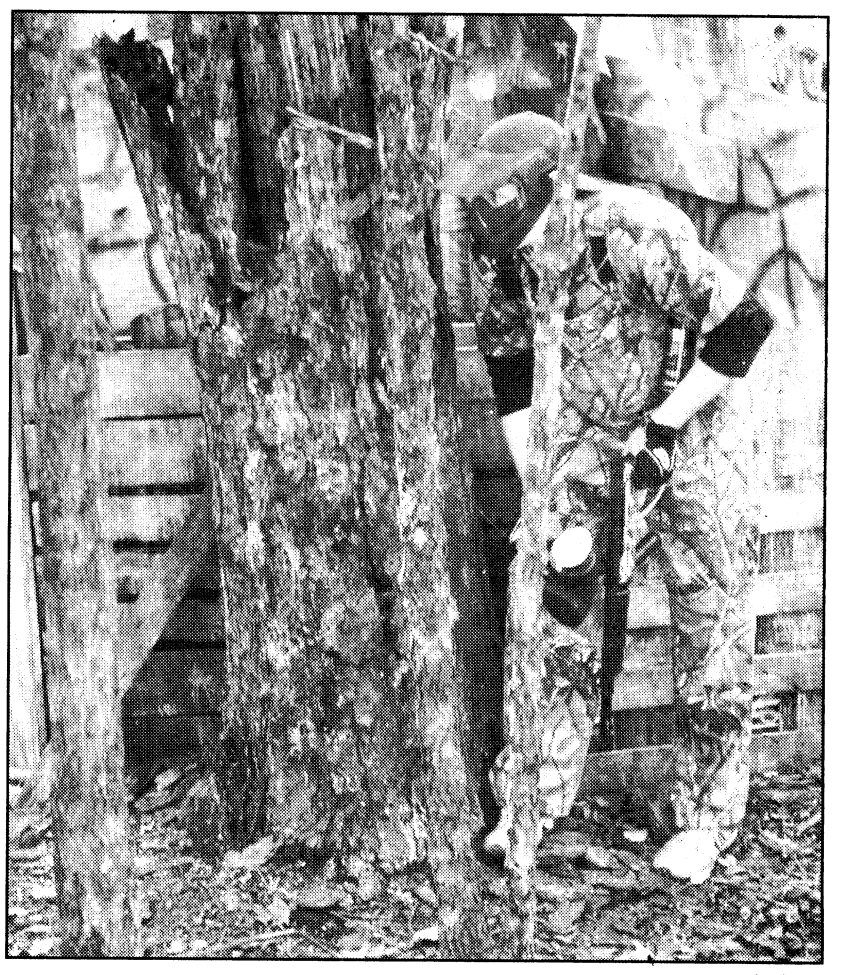

One of the team members peers around a dead tree looking for an adversary to engage.

Huge Estate Auction • **Sun., Oct. 26th • 1:30 PM**
New Location: 5344B Kolb Ave. • Columbus
Antiques, Collectibles & Household Items
Another great auction with Antiques, China, Crystal, Glassware, Mirrors, Framed Artwork, Bed Room & Dining Room Suites, Sofas, Chairs, Recliners, Buffet, China Cabinets, Lowery Organ, Lawyers Desk, Grandfather Clock, Rugs, Quilts, Lots of Dolls - Many Styles, Beanie Babies, Assorted Toys, Figurines, Statues, Large Hull Woodland Collection, Hummels, Tobys, Candelabras, Chandeliers, T.V.'s, Mandolin, Hundreds of More Box Lots, Antiques, Collectibles & Household Items! • **Bring A Friend • Concessions Available.**
• Pictures, Listing & Directions at weaci.com - Click on Anne's
Terms: B.P. Auction • Cash, Checks, Credit Cards.
706-653-9006 • Anne's Estate Auctions, Inc. • GA 165

Graphicom
The Mac Specialists
WE SELL...
iPod
MacBook
MacBook Air
MacBook Pro
Mac Mini
iMac
Mac Pro
Apple TV
Software
Accessories
Apple Specialist
7% Discount
With Military ID
6770 Veterans Parkway
(Next to Winn-Dixie) 706.322.0065
The Area's ONLY Apple Certified Service Provider

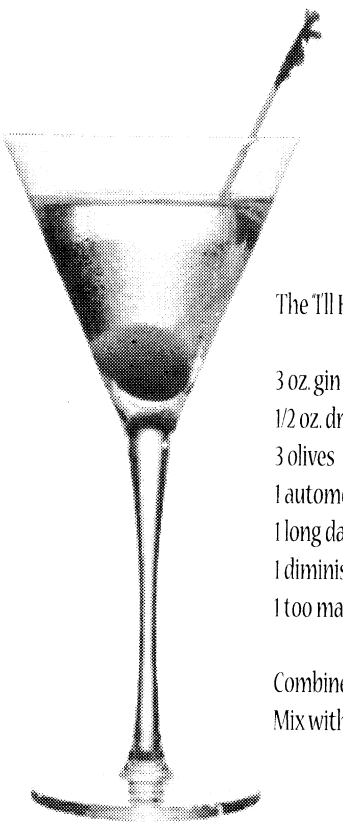
The 'I'll Have Just One More' Martini
3 oz. gin or vodka
1/2 oz. dry vermouth
3 olives
1 automobile
1 long day
1 diminishing attention span
1 too many
Combine ingredients. Drink. Repeat.
Mix with sharp turn, telephone pole.
Never underestimate 'just a few.'
Buzzed driving is drunk driving.
Ad Council.org
U.S. Department of Transportation

Sears
Authorized Retail Dealer
OWN YOUR OWN SEARS STORE
Take the first step today! Visit our website for more details.
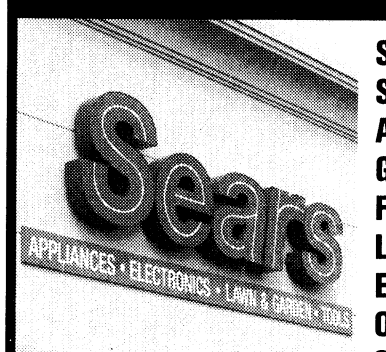

SEARS DEALER STORES, ONE OF AMERICA'S FASTEST GROWING RETAIL FORMATS, IS LOOKING FOR AN ENTREPRENEUR TO OWN AND OPERATE A SEARS DEALER STORE.
Georgia Market Now Available
Fort Benning
Providing You With The Strength of Sears
• Extensive advertising and marketing support
• Complete inventory with no cost to the owner
• Professional training and on-going support
• Sears collects no fees or royalties

For immediate access to information regarding the Sears Authorized Retail Dealer program and our confidential application, visit us online at:
www.searsdealerstores.com
If you do not have access to the internet and would like to receive a general information packet about our program, call toll free 1-888-259-2616.
Estimated financial requirements–$10,000 available cash and a positive net worth. Estimated initial investment $50,000 to $70,000.


Call With Any Problem, Any Time
1-800-448-3000
Girls and Boys Town National Hotline
Connecting with children and parents in trouble through a toll-free crisis, resource and referral number.
A CFC participant provided as a public service
Girls and Boys Town National Hotline

MEDDAC remains undefeated with 27-0 victory

THE BAYONET
Cheryl Rodewig

The MEDDAC Dawgs demolished the 2nd Battalion, 19th Infantry Regiment, Rock Force Practice Team, 27-0, Oct. 15 on Essenbagger Field.

The Dawgs scored two touchdowns in the first half and two more in the second for the win.

On their second possession of the game, MEDDAC scored from outside the 40-yard line on a pass from quarterback Larry Addy to receiver Chris Thomas, but were unable to convert the extra point. The Dawgs scored again on the following possession with Addy passing to Terrence Crimiel. The Dawgs failed to convert a two-point conversion and lead for a 12-0 halftime.

On MEDDAC's opening possession in the second half, Addy took it in from 10 yards out for the touchdown. The team made up for their earlier losses with a three-point conversion with Addy hitting Thomas in the end zone from 20 yards. On their next possession, Johnny DuBose ran the ball in from 17 yards out to close out the scoring.

For the Dawgs, the biggest challenge of the game was changing their offensive strategy at the last minute, said assistant coach Johnny Dubose.

"We were shorthanded," he said. "We had an emergency quarterback, and our original line wasn't here, so we had to throw some people in. We struggled a little bit, but at the end, we got it together. And our defense held strong. Our motto for our defense is "We bend, but we don't break". We bent a little, but we never broke."

Sound defense, teamwork and perseverance won the game for them, said receiver Chris Thomas, who scored the first touchdown.

Thomas said all he did was catch what was thrown at him — the real secret to their success was the Dawg mindset.

"Play hard. Play unselfishly. Every game, no matter what," he said.

MEDDAC is undefeated with nine wins and will be heading to the playoffs. At last year's championship game, they came in undefeated, but lost the game after going into triple overtime.

That won't happen this year, Dubose said.

"Our plan is to go all the way like we did last year," he said. "We'll go again this year, and this time we'll come away with the championship."

2-19 head coach Troy Vaughn said the team needs to work on play efficiency.

Despite their name, they don't have much time to practice, Vaughn said.

The loss, coupled with losing their final two games, will keep them out of the playoffs this year.



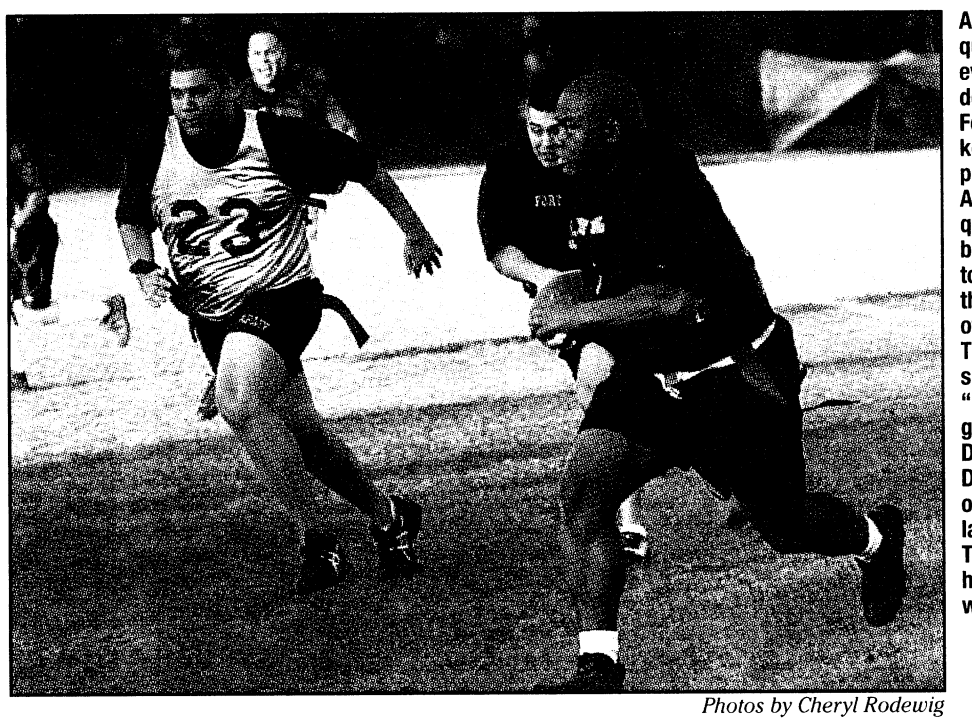

Photos by Cheryl Rodewig

Above, 2-19 Rock Force quarterback Thomas Robinson Jr. evades the rush of an oncoming defensive lineman. The Rock Force's loss to MEDDAC will keep the team out of this year's playoffs.
At left, MEDDAC Dawgs quarterback Larry Addy takes the ball around the end. Addy's pass to receiver Chris Thomas scored the Dawgs their first touchdown of the game.
Thomas credits the Dawgs' success to their focused mindset. "Play hard. Play unselfishly. Every game, no matter what," he said. Dawgs assistant coach Johnny Dubose said the team aims to overcome difficulties they faced last year to win the championship. The undefeated MEDDAC Dawgs have nine wins this season, and will be heading to the playoffs.

Record: Could make Guinness book

Continued from B1

McClure trained for less than two months for the run, but was "very confident" he would easily break the record. Many of McClure's colleagues turned out to cheer him on, which he said helped him stay motivated during the run.

"I had a bit of a chest cold, and so my breathing was different," he said. "It definitely played a role."

McClure's success comes three years after he first considered going for the record, and he credits his drill sergeant with inspiring him.

"When I joined the Army in 2005, I ran two miles in under 10 minutes," he said. "My drill sergeant was impressed and showed me an article about the guy who held the record for the rucksack run. He challenged me to set a new speed record."

McClure said he didn't give much thought to his drill sergeant's challenge until he began running with a Soldier who was training for a marathon and realized that he could keep up.

Because of the high number of record attempts that Guinness receives each year, the company can't guarantee that McClure's record will make it into print. But, his record-breaking days are far from over. After learning of McClure's success, Guinness representatives contacted him with a challenge of competing in a 10,000-meter run.

"Guinness has waved the carrot in front of my face," McClure said. "I'm definitely going to attempt it as soon as possible."

WYNDHAM
GARDEN HOTEL



- Wyndham Cafe & Lounge with bar beverages
- Self Service Sundry Shoppe
- Complimentary In-Room Safes
- Fitness Center
- Two Outdoor Patios
- Cordless & Standard Telephone in Rooms
- Outdoor Swimming Pool
- Wolf Gang Puck Coffee in-Room
- In Room Dining Service 5:00PM to 10:00PM
- Flat Screen 32" LCD Screen TV & Complimentary HBO & ESPN
- Free Wireless & Hard Wired Internet Service
- Free USA Today
- Serving Starbucks Coffee & Specialty Drinks
- Complimentary Local Telephone Calls
- Business Center 24 hr. with Complimentary Fax & Printer
- Meeting Rooms Available for Weddings & Parties
- Complimentary Continental Breakfast Monday thru Friday

4027 Veterans Court • Columbus, GA 31909
One mile south of Moon Road; just north of Columbus Park Crossing
For reservations or information call:
1-866-448-9901 Or Fax: 706-507-1113

POWER EXTREME SPORTS
2990 Northlake Pkwy • Columbus, GA
706.324.0132
www.extremepowersportsonline.com
Store Hours
Mon - Fri 9 AM - 6 PM
Saturday 9 AM - 5 PM
Sunday Close Ridin'

BACK TO SCHOOL SAVINGS!

YEAR/MODEL	BASE MSRP	SALE PRICE
'07 VTX™1300S	$ 9,599	$ 8,299
'07 VTX1300C	$ 9,599	$ 8,399
'07 Shadow Sabre™ 1100	$ 9,099	$ 7,949
'07 CBR®1000RR	$11,499	$ 9,499
'07 919™	$ 8,499	$ 7,499
'08 CBR1000RR	$11,699	$10,999
'07 ST™1300	$14,399	$12,499
'08 CBR600RR	$ 9,599	$ 9,299
'08 CRF™50F	$ 1,349	$ 1,249
'08 CRF70F	$ 1,699	$ 1,549
'08 CRF80F	$ 2,099	$ 1,899
'07 CRF150F	$ 3,149	$ 2,649
'08 CRF450R	$ 7,199	$ 6,399
'07 CRF450X	$ 7,399	$ 6,399
'08 TRX®90	$ 2,799	$ 2,649
'07 Rancher ES	$ 3,199	$ 2,999
'07 TRX450ER	$ 4,799	$ 4,699
'08 TRX700XX	$ 7,899	$ 7,499
'07 Rancher™ 420	$ 4,499	$ 3,799
'07 Rancher 420 ES	$ 4,699	$ 3,999
'07 Rancher 400 AT	$ 5,349	$ 4,899
'07 Recon 250	$ 3,649	$ 2,999
'08 AquaTrax™ F-12X	$10,749	$ 8,499
'08 AquaTrax F-15X	$13,299	$12,299

'06 VTX1300T SPECIAL
BASE MSRP $14,699
SALE PRICE $9,999

'06 VTX1300T SPECIAL
BASE MSRP $14,499
SALE PRICE $9,999

'06 VTX1300T2G SPECIAL
BASE MSRP $14,699
SALE PRICE $9,999

ALL NEW - THE NUV
YOU HAVE BEEN WAITING FOR!

'08 Honda Big Red™
BASE MSRP $11,399

Arriving at Extreme Powersports This Month!

'08 GOLD WING®
BASE MSRP $19,599
17,939

'08 GOLD WING® INTERSTATE
BASE MSRP $22,399
SALE PRICE $20,459

'06 TRX300EX
BASE MSRP $4,749
Only a few at this price!
SALE PRICE $2,999

Honda.com BE A RESPONSIBLE RIDER. ALWAYS WEAR A HELMET, EYE PROTECTION AND PROTECTIVE CLOTHING AND PLEASE RESPECT THE ENVIRONMENT. OBEY THE LAW AND READ YOUR OWNER'S MANUAL. Honda recommends that ATV riders over 16 years of age and older ride models with engine displacement of 90cc or greater. TRX250EX are recommended only for riders 16 years of age and older. The TRX700XX, TRX450R, TRX400EX and TRX300EX are recommended only for higher experience levels (16 years of age and older). Children under 16 years of age and older; riders under 16 must be supervised by an adult. Parents need to consider their youngster's age, size, ability and maturity before allowing them to ride. All Honda utility vehicles (side-by-side vehicles) are designed primarily for off-road use. Operation on public roads should be avoided where possible. Driver and passenger must be tall enough for the seat belt to fit properly and to brace themselves with both feet on the floor. Passenger must be at least 12 years old and tall enough to hold on to the passenger grips

Soldier takes top spot in Oktoberfest 10K race

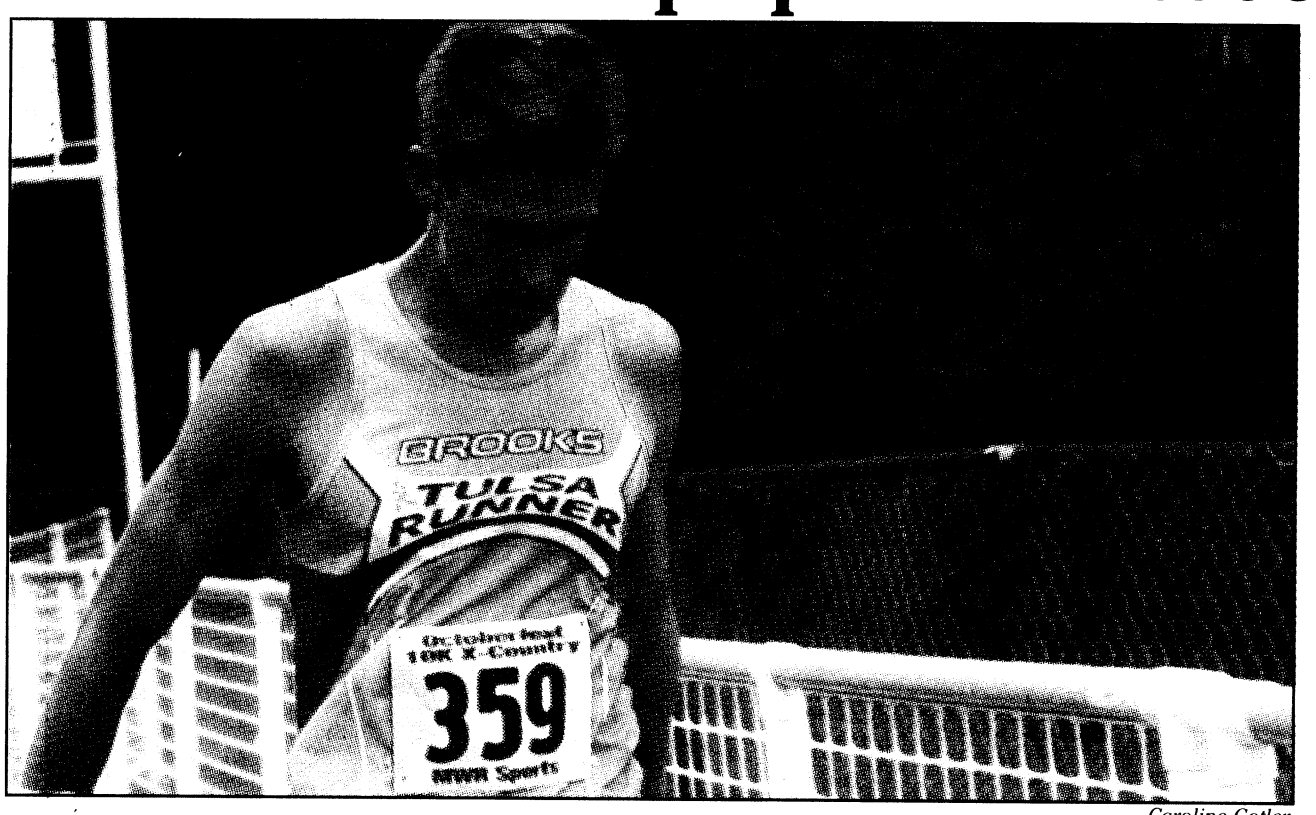

Caroline Gotler

1st Lt. Phillip Sakala, a former member of the Army World Class Athlete Program, finished first place overall in the Oktoberfest 10K Cross Country Run at Uchee Creek Campground and Marina Oct. 18 with a time of 34:45.

THE BAYONET
Caroline Gotler

1st Lt. Philip Sakala finished first overall in the Oktoberfest 10K Cross Country Run at Uchee Creek Campground and Marina Oct. 18 with a time of 34:45.

"I'm pretty happy with my time," Sakala said. "I do a lot of road running, so this was a nice change from that."

Sakala, a former member of the Army World Class Athlete Program, said running in the Army Ten-Miler race in Washington, D.C. Oct. 5, where he took fourth place, prepared him for the Oktoberfest race.

The race route, which began outside the Uchee Creek activity center, featured several areas of difficult terrain. After looping through woods and campgrounds, the second half of the course wound through the Uchee Creek Archery Range and the Sheriff's Department Shooting Range. Both areas are on uneven ground, muddy from Friday night's rain, and are home to many varieties of wildlife, including deer, snakes and hornets.

"With the mud from the rain, the footing was difficult," Sakala said. "I thought I might wipe out at a few points."

None of the runners were seriously injured by any obstacles on the race route, said race worker Jessica Troutman, of the Directorate of Family and Morale, Welfare, and Recreation Sports and Fitness.

"I think it was a success," she said. "Any opportunity for people to have fun and incorporate fitness is great."

GOT AD?
706-317-2106

GOT STORY?
706-545-4622

GOT EVENT?
706-545-4622

If you would like to place an ad or share your news with The Bayonet please call the phone numbers listed above. Deadlines to get advertisements or event listings into The Bayonet are Fridays at noon before the publication date.



There's no place like USA.gov.

It's the official source of federal and state government information. It can make you as all-knowing as the Wizard of Oz.

USA.gov
1 (800) FED-INFO

SPORTS & IMPORTS

No Gimmicks... Just Great Prices!!

MERCEDES

06	R350	BLACK
06	E350	SILVER
06	E320 CDI	PEWTER
04	SL500	PEWTER
02	S500	BLACK
02	CLK430 CONV	SILVER
01	**CL600**	**BLACK**
01	E430	SILVER
99	E430	BURG
99	SL500	RED

BMW

06	530IA	SILVER
06	325I	BLACK
06	X3	WHITE
05	745I	BLACK
03	**X5**	**BLACK**
02	325I	BLUE
97	528I	SILVER

MISC

08	HARLEY	XL1200L
08	TOYOTA	TACOMA
06	**CADILLAC**	**XLR-V**
05	JAGUAR	XJ8 VDP
05	JAGUAR	X TYPE
05	COOPER	PURPLE
03	FORD	EXPEDITION
02	PORSCHE	BOXSTER
79	VW	BEETLE

LAMBORGHINI COUNTACH
25TH ANNIVERSARY EDITION

AND MANY MORE!
SALES AND SERVICE
706-660-1900
1040 VETERANS PKWY
DOWNTOWN COLUMBUS

verizonwireless

Strong. Committed. Dedicated.

★★ All Active, Veteran, Guard and Reserve Military Personnel Receive 15% Off. ★★
Monthly Access on calling plans $39.99 or higher.

motorola rapture™ vu30
Verizon Wireless 3G Exclusive

> Dashboard capable – scroll through your favorite multimedia links!
> Get V CAST Music with Rhapsody (subscription, wireless and PC downloads)
> VZ Navigator capable

$99.99 | $149.99 2-yr. price - $50 mail in rebate debit card. With 2-yr. activation.



motorola rapture™ vu30

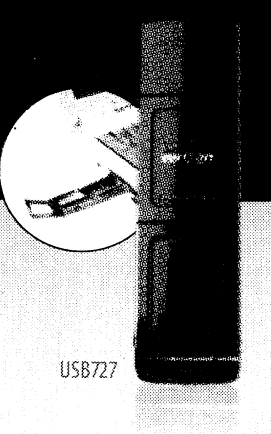

USB727

Buy ANY phone $39.99 or higher
GET 3 FREE
MOTO™ VU204 Camera Phones
$89.99 2-yr. price - $50 mail-in rebate debit card. With new 2-yr. activation.

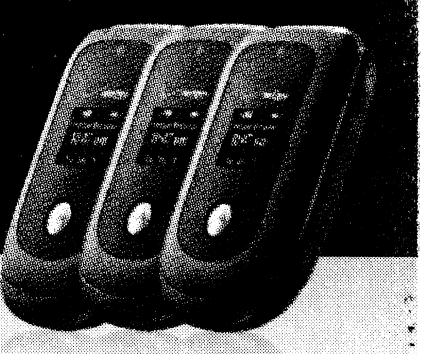

MOTO™ VU204

High-Speed Wireless Internet
USB727 Modem
Surf, check email and more!
$29.99

BroadbandAccess and NationalAccess capable. $79.99 2-yr. price – $50 mail-in rebate debit card. With new 2-yr. activation on a $39.99/50 MB BroadbandAccess Plan.



Switch to America's Most Reliable Wireless Network.®

Active Personnel **1.888.640.8776** Government Sales **1.800.561.6227**

VERIZON WIRELESS COMMUNICATIONS STORES Open 7 days a week.
Technicians available at select locations.

COLUMBUS 1870 Midtown Dr. 706-563-0900
Peachtree Mall 706-321-1000
6740 Veterans Pkwy. 706-327-8900

GOVERNMENT SALES CUSTOMERS
1-800-561-6227

Visit the Verizon Wireless Store inside one of the area's following Circuit City location
Columbus

Aceptamos La Matricula Consular

Our Surcharges (incl. Fed. Univ. Svc. of 11.4% of interstate and int'l surcharges (varies quarterly), 7¢ Regulatory & other charges) are not taxes (details: 1-888-684-1888); gov't taxes & our surcharges could add 6% – 27% to your bill. Activation fee/line: $35 ($25 for secondary Family SharePlan® lines w/2-yr. Agmts).
IMPORTANT CONSUMER INFORMATION: Subject to Customer Agmt., Calling Plan, rebate form and credit approval. Up to $175 early termination fee/line & up to 45¢/min after allowance & $1.99/MB (incl. Mobile Web Ads). Device capabilities: Add'l charges & conditions apply. VZ Navigator: download, subscription & airtime req'd for use; accuracy & completeness of info is not guaranteed; info about location of device will be used to deliver service. Offers and coverage, varying by service, not available everywhere. BroadBandAccess is available to more than 256 million people in 258 major metropolitan areas in the U.S. Rebate debit card takes up to 6 weeks & expires in 12 months. Limited-time offer. While supplies last. Shipping charges may apply. $20 upgrade fee may apply. Network details and coverage maps at verizonwireless.com. © 2008 Verizon Wireless.
SCD02

who are you spending
your quality time with?

have you been a dad today?

Ad Council.org

for more ideas call 800-790-DADS or visit www.fatherhood.org

National Fatherhood Initiative℠

BECAUSE YOU STOOD FOR US, WE'LL STAND BY YOU.

Right now we're honoring military personnel with the same employee price we get.[1]



2008 DODGE CHARGER SE

$23,210 MSRP
$21,421 EMPLOYEE PRICE
–$1,500 CASH ALLOWANCE
+$200 PROGRAM FEE
$20,121 YOUR PRICE



2008 CHRYSLER TOWN & COUNTRY LX

$24,185 MSRP
$22,051 EMPLOYEE PRICE
–$2,500 CASH ALLOWANCE
–$2,000 CF BONUS CASH[2]
+$200 PROGRAM FEE
$17,751 YOUR PRICE
WHEN FINANCED THROUGH CHRYSLER FINANCIAL



2008 JEEP® WRANGLER X

$21,100 MSRP
$19,550 EMPLOYEE PRICE
–$1,000 CASH ALLOWANCE
+$200 PROGRAM FEE
$18,750 YOUR PRICE

LIFETIME[3] POWERTRAIN WARRANTY

All backed by the ***BEST*** warranty in the business with unlimited mileage

DODGE dodge.com
CHRYSLER chrysler.com
Jeep® jeep.com

[1]Offer on 2008 Town & Country, 300/300C, Pacifica, Grand Caravan, Ram 2500/3500, Charger, Magnum, Liberty, Wrangler and Grand Cherokee for current and retired U.S. Military personnel, veterans honorably discharged within six months of discharge date and their immediate families. Must present current military ID, retirement or discharge papers at the time of purchase. Excludes Sprinter, Viper and SRT models. Employee price is the maximum price to be charged. Excludes military Bonus Consumer cash. Must take retail delivery by 10/31/08. [2]Financing for well-qualified buyers. Not all buyers will qualify. [3]See dealer for a copy of limited warranty and details. Non-Transferable. No deductible. Not available on SRT, Diesel, and certain fleet vehicles. Chrysler, Dodge, and Jeep are trademarks of Chrysler LLC.


Tires for Life!
ON ALL NEW KIA PURCHASES!
10 YEAR
100,000 MILE WARRANTY*
KICK OFF TO SAVINGS!
Only at Kia AutoSport Columbus
'08 KIA OPTIMA
$13,888
UP TO 35 MPG!
FIVE-STAR ★★★★★ SAFETY RATING -National Highway Traffic Safety Administration
1.5% Financing Available Up To 5 Years
'08 KIA SORENTO
$10,000 OFF RETAIL
FIVE-STAR ★★★★★ SAFETY RATING -National Highway Traffic Safety Administration
Here's a Little Token of Our Appreciation:
Military Incentive Program!
$500 OFF Any New KIA!
2009 Models Arriving Daily!
KIA MOTORS The Power to Surprise™
AUTOSPORT
1801 Box Road, Columbus, GA
*PROOF OF ELIGIBILITY REQUIRED. CREDIT EFFECTS TERMS. QUALIFIED BUYERS ON SELECT KIAS. PLUS TAX, TAG, FEE AND REBATE. OFFERS DON'T COMBINE. EXPIRES OCT. 27TH.

THE BAYONET
FRIDAY, OCTOBER 24, 2008

COMMUNITY

Births
C2

WWW.ATH.BAYONET.COM

Operation Slow Down promotes road safety

Signs go up to remind residents to slow down during PT hours

THE BAYONET
Caroline Gotler

Operation Slow Down, a speed limit policy designed to promote safe driving during morning physical training hours, is in effect across Fort Benning. From 6 to 7:30 a.m. Monday through Friday, the speed limit on most roads is reduced to 15 mph.

The policy was implemented at Fort Benning about 10 years ago, after two Soldiers were seriously injured in separate incidents while conducting PT on roadways.

"The goal of OSD is to reduce vehicle speeding and Soldier injury during morning PT hours," said Capt. Joseph LaBranche, operations officer for the Directorate of Emergency Services.

Special speed limit signs have been posted informing drivers of the times and reduced speed limits during OSD. On Harmony Church, flashing lights have been installed over the speed limit signs, and are activated during OSD hours to ensure that motorists take note and slow down. The DES has pushed to install more flashing lights on Main Post signs, but has not yet secured the funding to do so, LaBranche said.

Several exceptions to OSD are in place. Areas on Main Post where PT is prohibited, including 10th Mountain Division Road, 82nd Airborne Division Road, Marne Road and portions of Dixie, Sunshine, and Custer roads, are not affected by OSD. On Sand Hill, OSD is in effect from 5:30 to 7:30 a.m., and Kelley Hill is closed to all vehicles from 6:25 to 7:30 a.m.

Violators of OSD face strict penalties, LaBranche said.

"Individuals are subject to armed forces traffic tickets in which the commander will take corrective action," LaBranche said. "For civilians, the traffic ticket will be forwarded to their supervisor for appropriate action. Unaffiliated civilians that may not be informed of the policy will be issued a warning."

LaBranche said that the best way for Fort Benning motorists to contribute to OSD is by driving at a safe speed.

"Drive slowly yourself," he said. "It will remind people that OSD is going on and they'll reduce their own speeds. As long as everybody is paying attention to what time it is in the morning, that will help."



Caroline Gotler

Angie Cufaude of the DFMWR serves a hot German pretzel to Michael Johnson under the Fest Tent.

Oktoberfest celebrates food, fun, and all things German

THE BAYONET
Caroline Gotler

German festivities were in full swing at Uchee Creek Campground and Marina Oct.17-19 during Fort Benning's fifth annual Oktoberfest, sponsored by the Directorate of Family and Morale, Welfare and Recreation. The event, which highlighted German food and music, included a variety of games, rides, and crafts.

Oktoberfest got off to a rainy start Friday evening, but inclement weather proved no obstacle for some patrons.

"The rain couldn't keep us away," said Col. Doug Flohr, who attended the festival with his wife and son. "This is the first time we've been out here, and we're still having fun."

A ceremonial keg tapping, performed by Maj. Gen. Walter Wojdakowski, German Liaison Officers Lt. Col. Walter Schleef and Sgt. Maj. Georg Hof officially kicked off the festivities Friday night.

Food and drink vendors provided plenty of German fare to fest-goers throughout the weekend. Sauerkraut, bratwurst, potato salad and pretzels were just a few specialties available, as well as a variety of German beers.

"My favorite thing is the food and beer," said Stephanie Haumschild. "Also, it's a great family celebration for everyone."

"It's good!" said Michael Johnson, who sampled a German pretzel served by DFMWR worker Angie Cufaude.

For 8-year-old Scout Hadley, attending her third Oktoberfest, the inflatable rides were the event's highlight.

"There's a lot of cool rides," she said

See **Oktoberfest,** *C5*

Sponsor hosts students

THE BAYONET
Cheryl Rodewig

For 30 years, Eva Aiken has opened her home to visitors from across the globe, places as diverse as Kenya, Israel, Venezuela and Romania. It began when a Swiss family asked her to host a soldier in the International Student Training Detachment, only 12 years after she immigrated to the States from Germany as the young wife of an American Soldier. She agreed and hasn't looked back since.

"You just don't know when to stop," Aiken said. "I started off at first being like a sister, then I became their mom, and now I'm the grandmother. I just can't stop caring for people who need help."

Hosts stay in touch with their students and get together with them every few weeks.

It doesn't have to be anything big, said Aiken, who went to the post Oktoberfest last weekend with some of her students.

"You do as much as you want to, as little as you want to. It's all volunteer," she said. "You invite them to your family affairs, take them out to parks, play cards, have dinner. You don't have to have a big house. You don't have to be rich. It's just being willing to reach out to people."

Soldiers attached to ISTD speak English, although some may bring families with them who don't. On average, they stay for about five months.

It's not a big time commitment, but it makes a difference to them, Aiken said.

"I never forgot how it was when I came," she said. "You want to feel at least somebody is there to contact in case you have a problem or question. When people come, they need to have one person or one family where they can say, 'I'm at home.' This is why you sponsor them."

Finding a home in America kept Capt. Chih-Chieh Chang motivated when he came to America last year for the Infantry Officer Basic Course. Before leaving Tawain, he had Aiken's name and number. When he arrived in Columbus, that was his only link to the community.

"I had no experience being in the United States, no idea what life was like here," said Chang, one of

See **Hosting,** *C5*

Counselor advises parents to watch children's Internet use

THE BAYONET
Rachel L. Watkins

The Internet brings many benefits — a place where one can chat, learn, shop and surf, said Faith Middle School counselor Gerald Madler. But along with the benefits come the disadvantages — anonymous people, pseudonyms, predators and bullies.

"Anyone can open an account," Madler said. "It's scary to think that the person you are talking to could be lying about who they are. It's even scarier to think there are people out there that would want to hurt anybody."

Because of the anonymity of the Internet, bullies aren't afraid to send people insulting e-mails and predators aren't afraid to lie about their age or location, so it's important parents talk to their children about appropriate and inappropriate Internet use, he said.

Julie Mejia has a daughter in seventh grade and is an advocate of setting Internet guidelines for children.

"The Internet is pretty popular with kids nowadays — we need to keep them safe," she said.

Mejia said monitoring her child's Internet use is key in her child's safety online.

Whether it's restricting her daughter from certain pages including myspace and YouTube, or checking out a Web site before her daughter is allowed to use it, she stays active in keeping up with her child's Internet use.

"Parents need to realize that even though their child is going to an innocent Web site, something not so innocent might pop up," she said. "The ads might look cool to young kids and so they'll click on the ad, not knowing it's anything bad."

Mejia said parents should have "some idea" of what their children are looking at and where they are going online.

Parents should establish rules on what is and isn't allowed, she said, and make sure children understand the rules.

BIRTHS

BOYS

Anquan Terrell Jackson
born Oct. 19 to Alison and Sgt. Bennie Jackson

GIRLS

Lily Anna-Rachelle Bruce
born Oct. 7 to Marlana and retired Staff Sgt. Howell S. Bruce

Caitlin Grace Dohr
born Oct. 17 to Rita and 1st Sgt. Sean Dohr

Madison Leigh Ortagus
born Oct. 18 to Frankie and Staff Sgt. Dustin Ortagus

Kadence Marie Grant
born Oct. 19 to Marla and Sgt. Robert B. Grant

— Martin Army Community Hospital

You know that noise your heart makes when you work out?

IT'S CALLED APPLAUSE.

Think of each beat as your heart's way of cheering you on for staying physically active. Want a standing ovation? Try keeping your diet low in cholesterol and saturated fat too. For more ways to lower your risk of heart attack and stroke, visit www.americanheart.org or call 1-800-AHA-USA1.

American Heart Association.
Learn and Live.

This space provided as a public service.
© 1999, American Heart Association

Community CALENDAR

ON POST

BENNING BAZAAR

The Fort Benning Community Spouses Club will hold its annual Benning Bazaar, including more than 100 vendors, from 10 a.m. to 6 p.m. Oct. 25 and from noon to 4 p.m. Oct. 26 at Infantry Hall. Admission is $2. Children 12 and younger are admitted free.

There will also be carnival rides available at York Field for children. A $5 wristband covers unlimited rides.

For more information, call 706-685-8642 or e-mail ftbenningbazaar@yahoo.com.

GO FLY A KITE

Go fly a kite Oct. 25 at Stewart Watson Field, next to the Smith Fitness Center.

Prizes will be awarded for the largest, smallest, highest flying, best homemade and best store-bought kites. This free event is 2 to 4 p.m.

For more information, call 706-545-9636.

CYS REGISTRATION MOVES

The Child, Youth and School Services Central Registration office and Family Child Care offices have moved into Building 104 on Marchant Street next to the Main Post car wash.

For more information, call 706-545-2079.

READING PROGRAMS

Sayers Library on Main Post hosts a number of meetings for readers of all ages. For young readers and pre-readers there For young readers and pre-readers, there is the Pre-school Story Hour at 11 a.m.Tuesdays.

Adults are invited to join the Let's Talk Books, Brown Bag and Benning Book Club discussion groups.

For a schedule of meetings, call 706-545-8932.

EXCEPTIONAL FAMILY MEMBER PROGRAM

The Exceptional Family Member Program has copies of the Exceptional Parent Resource Guide and monthly magazine. Soldiers with family members enrolled in the program are encouraged to pick up a copy at Building 2624 in Soldiers' Plaza.

For more information, call Marsha Collins at 706-545-5521.

EFMP RESPITE CARE

Exceptional Family Member Program respite care is available to qualified families enrolled in EFMP.

For more information, call Marsha Collins at 706-545-5521.

MILITARY AND FAMILY LIFE CONSULTANTS

Military and Family Life Consultants are available to help service members, family members and staff.

Topics include deployment and reintegration, marriage and relationships, parenting and family dynamics, stress and anxiety, depression, grief and loss and daily life issues.

Consultations and training are free and anonymous. No records are kept. After-hours and weekend appointments are available.

For more information, call 706-566-1033 or 706-545-2158.

THRIFT SHOP

The Fort BenningThrift Shop and Bit of Benning Gift Shop will be open 10 a.m. to 2 p.m. Nov. 1. The Thrift Shop will accept consignments from 10 a.m. to 12 p.m. The shops are open Tuesday through Thursday from 10 a.m. to 2 p.m. Bit of Benning is also open 10 a.m. to 4 p.m. the third Wednesday of each month. They are always in need of volunteers.

For more information, call 706-687-4830.

KEYSTONE CLUB

The Girls and Boys Clubs of America Keystone Club meets at 5 p.m. Wednesdays at the CYS Youth Center. All teens are invited. For more information, call 706-545-3070.

TOT TOWN

Tot Town offers afternoon Benning Buddies from 1:30 to 4:30 p.m. for preschoolers.

For information on enrollment, call 706-689-8698.

FIRST STEPS PROGRAM

Volunteers are needed for the First Steps Program at Martin Army Community Hospital. The program helps parents adapt to life after having a child.

For more information, call Carolyn Harris at 706-544-2020.

CAA GRANTS

Career Advancement Account grants provide up to $3,000 per year for two years for eligible spouses who have a high school diploma, GED or some college, one year remaining at Fort Benning and two years remaining on current enlistments. Soldiers must be privates to sergeants or second lieutenants to captains. The funds can be used to complete post-secondary training or at any of Georgia's two-year community and technical colleges.

To schedule an appointment, call 706-545-7397 or go to the Army Education Center at Building 2602, Soldiers' Plaza.

For more information, call 800-342–9647.

OFF POST

VFW HALLOWEEN PARTY

The VFW Post in Seale, Ala. will host a Halloween party at 8 p.m. Friday. For more information, call 334-855-0090, or send an e-mail to mcraig5180@gmail.com.

FREE CONCERTS

BunkhouseBlues is offering free tickets to monthly concerts held at their venue in Cusseta, Ga., to the first 20 military personnel who RSVP.

Concert information is available at www.bunkhouseblues.com.

CVCC AND THE CAA

Chattahoochee Valley Community College supports the Career Advancement Account program.

Qualified military spouses may get up to $6,000 over a 24-month period for courses within specified areas.

For more information, call Clovie Quick at 706-687-3420 from 8 to 11 a.m. or Beth Parkman at 334-291-4998.

LEARN TO MAKE A CENTERPIECE

Columbus Botanical Gardens will host a centerpiece class 9:30 a.m. Nov. 15. An expert will be on hand to demonstrate how to make centerpieces and help participants create their own. The cost is $25.

The class is part of the Saturday seminar series. To register for a class or for more information, call 706-327-8400 or send an e-mail to watchyourgardengrow@yahoo.com.

KIDMO PROGRAM

Northside Christian Church hosts KidMo Programs at 11 a.m. Sundays at the church located at 9801 Whitesville Road.

The program is for ages 6 to 11. Children will learn who Jesus is, how to follow him and how to incorporate the Bible into their lives. There will be videos from Johnny Rogers.

For more information, call Cranston Davenport or Pheobe England at 706-324-5220.

WWW.VETERAN.COM

U.S. military veterans can keep in touch with their friends and former comrades through an online community at www.veteran.com. For more information, go tothe Web site or call 813-997-9636.

COMMUNITY BRIEFS

E-mail your community briefs to Lori Egan at lori.egan@us.army.mil with the subject heading "community briefs." Include event information and a contact name and phone number.

School lunch

OCT 27-31

› **MONDAY** ham and cheese sandwich, oven fries, veggie sticks, fruit, milk

› **TUESDAY** salisbury steak, whipped potatoes, broccoli, cauliflower, roll, fruit, milk

› **WEDNESDAY** sweet and sour chicken, rice, oriental veggies, fruit, milk

› **THURSDAY** mac and cheese with ham, corn, green beans, roll, fruit, milk

› **FRIDAY** spooky weiner, witchy mac and cheese, eight leg beans, fruit, dessert, milk

Call for Resume Update for Maneuver Center of Excellence Positions - Current Employees Only

In December 2008, Civilian Personnel Advisory Center (CPAC) staff will initiate the Survey of Interest (SOI) and volunteer process (VP)for placement opportunities against positions in the Maneuver Center of Excellence (MCOE). Even though there will be several recruitment iterations necessary to fill all anticipated vacancies, the first placement efforts will be dedicated solely to permanent mission employees whose positions will be realigned to the MCOE.

To be considered for placement under this process, all permanent employees must volunteer as no one will be "automatically" reassigned to the MCOE. This process will entail (1) the preparation/update of employee resumes; (2) prepositioning of those resumes in RESUMIX; (3) responding to a formal Survey of Interest (SOI); and, (4) ultimately volunteering for positions under the VP.

Resumes should be created and/or updated in the Resume Builder on the Armyís CPOL Web site located at https://cpolst.belvoir.army.mil/public/resumebuilder/builder/index.jsp and must be submitted to the centralized RESUMIX database. Resumes must be completed and posted in RESUMIX NLT COB Thursday, 15 Jan 09. No mailed, hand carried, digitally transmitted, or faxed resumes will be accepted.

In order to facilitate ease of computer use for those without immediate access, staff members of the Civilian Personnel Advisory Center (CPAC) have coordinated the use of computer classrooms beginning 14 October 2008 thru 31 December 2008. Computers will be available for resume update during the hours and at the locations indicated below. HR Staff will be on-site during 1400-1600 each day.

DATES	HOURS	BUILDING	CLASSROOM
October14-24	0900-1600	2764	
November 3 - 26	0900-1600	4	21-B
December 1-31	0900-1600	4	21-B

Classrooms will not be available on Federal Holidays. Please contact the CPAC with your questions.

Residents of The Villages of Benning

FROM: PINNACLE An American Management Services Company

SUBJECT: Resident Satisfaction Survey

Surveys were hand delivered to your door last week. The survey is part of our performance assessment program and your participation is critical. Residents are being surveyed to identify likes and/or dislikes related to the property management services, the property, and our performance. With your cooperation and candid responses, we can continue to improve our service to you.

The survey is called REACT© and was designed by the nationally recognized real estate consulting firm of CEL & Associates, Inc. The survey will take approximately 10 minutes to complete. Once you have completed the survey, please seal it in the pre-addressed, pre-paid return envelope and mail it immediately to CEL & Associates, Inc.

Only CEL & Associates, Inc. employees will open the return envelopes and they have been instructed not to disclose the responses of any individual survey to us. The survey results are completely confidential and anonymous, so please express your true feelings and thoughts. (The bar code, number and black boxes on the survey and the color-coding on the return envelope only identify your community -- they do not identify you individually in any way.)

If you want to elaborate on a particular issue or would like to be contacted regarding a specific concern, please complete the Comment Card that is provided. Your Comment Card will be forwarded to Pinnacle for review and, if requested, direct response.

It is important that you complete and return the survey within 7-10 days of receipt for your opinions to be included in the tabulation and analysis process.

Thank you for your support and cooperation on this very important project.

Revised
TAXI RATES
EFFECTIVE: 11/01/2008

(No sales tax will be added to any on post zone rates)

Zone 1	*Main Post (anywhere to include Benning Rd and I-185 ACP)*	*$7.00*
Zone 2	*Kelley Hill (anywhere) & Mall Area*	*$5.00*
Zone 3	*Sand Hill (anywhere)*	*$5.00*
Zone 4	*Kelley Hill to Main Post (anywhere)*	*$10.00*
Zone 5	*Sand Hill to Main Post (anywhere)*	*$10.00*
Zone 6	*Main Post (anywhere) to Uchee Creek*	*$15.00*
Zone 7	*Sand Hill to Mall or MACH*	*$7.00*
Zone 8	*McGraw Manor to Main Post*	*$7.00*
Zone 9	*McGraw Manor to Sand Hill*	*$5.00*
Zone 10	*Custer Terrace to Main Post*	*$5.00*
Zone 11	*Custer Terrace to Sand Hill*	*$7.00*
Zone 12	*Mall/MACH to Main Post*	*$7.00*
Zone 13	*McGraw/Custer Terrace to Kelley Hill*	*$7.00*
Zone 14	*Harmony Church to Main Post*	*$16.00*
Zone 15	*Sand Hill to Uchee Creek*	*$26.00*
Zone 16	*Check Point 8 to Main Post*	*$11.00*
Zone 17	*Patton Village to Main Post*	*$12.00*
Additional Passengers		*$1.00*
Example: (2 Passengers)		
Kelley Hill to Main Post		*$7.00*
Additional Passenger		*$1.00*
Total Fare		*$8.00*

Maximum rate fares only apply to Fort Benning installation travels. Customers leaving the installation will pay standard meter reading in accordance with the City of Columbus approved fares.

Contractor shall not charge for luggage, grocery bags or duffle bags.

Taxi waiting time – no charge for first 5 minutes, then a charge of $.30 per minute may be charged.

A child under the age of 18 must be accompanied by an adult while in a taxi (not applicable to active duty soldiers). There will be no charges for passenger children under the age of 7 years old.

Get The Facts! Read

THE BAYONET

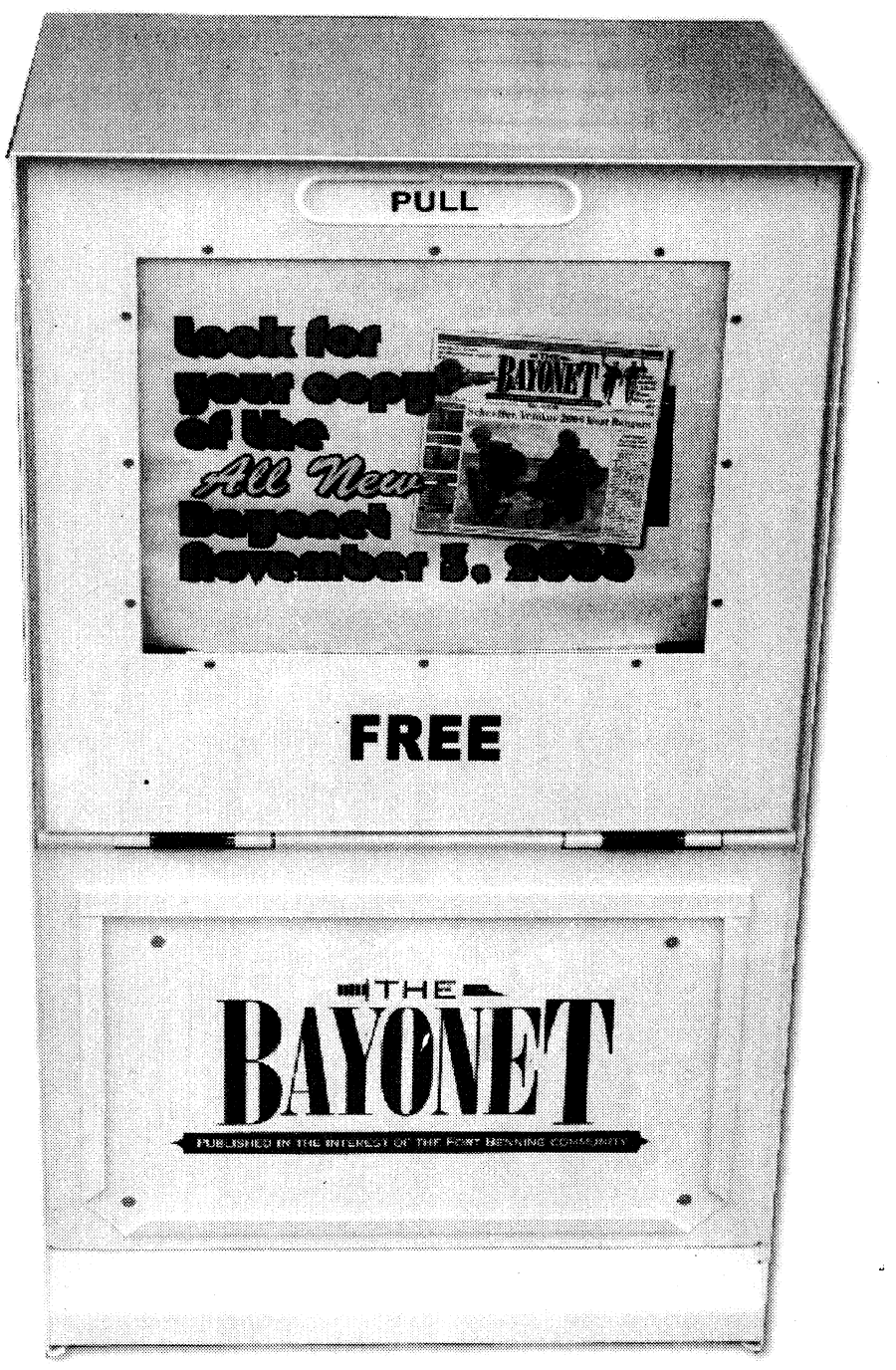

Combat dive team suits up for Help the Hooch dive operation

THE BAYONET
Rachel L. Watkins

Eight Soldiers of the combat dive team, 4th Ranger Training Battalion, suited up Saturday for Help the Hooch at the Fourteenth Street bridge in Phenix City. Their mission: run a dive operation while cleaning up the river.

"This is a win-win situation for Fort Benning, Columbus and Phenix City," said Sgt. 1st Class Stuart Hirsh, NCOIC of the combat dive team. "We get to practice our recovery techniques while Columbus and Phenix City get a cleaner river."

Among the dive team were boat operators, a land crew, a medical technician and divers. Divers found shopping carts, bicycles, cans, a wheel chair, a desk chair and a light cover.

"Water is a precious resource so we should do everything we can to keep it clean," said Spc. Chris Decklemann, boat operator.

After excavating the trash from the water, they tied it to a line from a utility truck where it was lifted to land and thrown away.

This training is good because it includes everything from making a plan and executing it to learning how to work as a team, he said.

On post, the team clears debris from water in ranger training areas. If a Soldier drops equipment in the water, the dive team recovers it.

While on post, the dive team usually covers the same areas — Victory Pond and airborne operations — so the change in scenery was beneficial, Hirsh said.

"At Victory Pond, there is zero visibility. At the Chattahoochee River you can see better, but there is rubble and obstacles because the dive operation area is located under a bridge," he said. "You have to watch out for things like fishing line and fallen trees."

Getting a feel for the Chattahoochee River is good because if there was an actual search and rescue in Columbus or Phenix City, the combat dive team is on call to respond, Hirsh said.

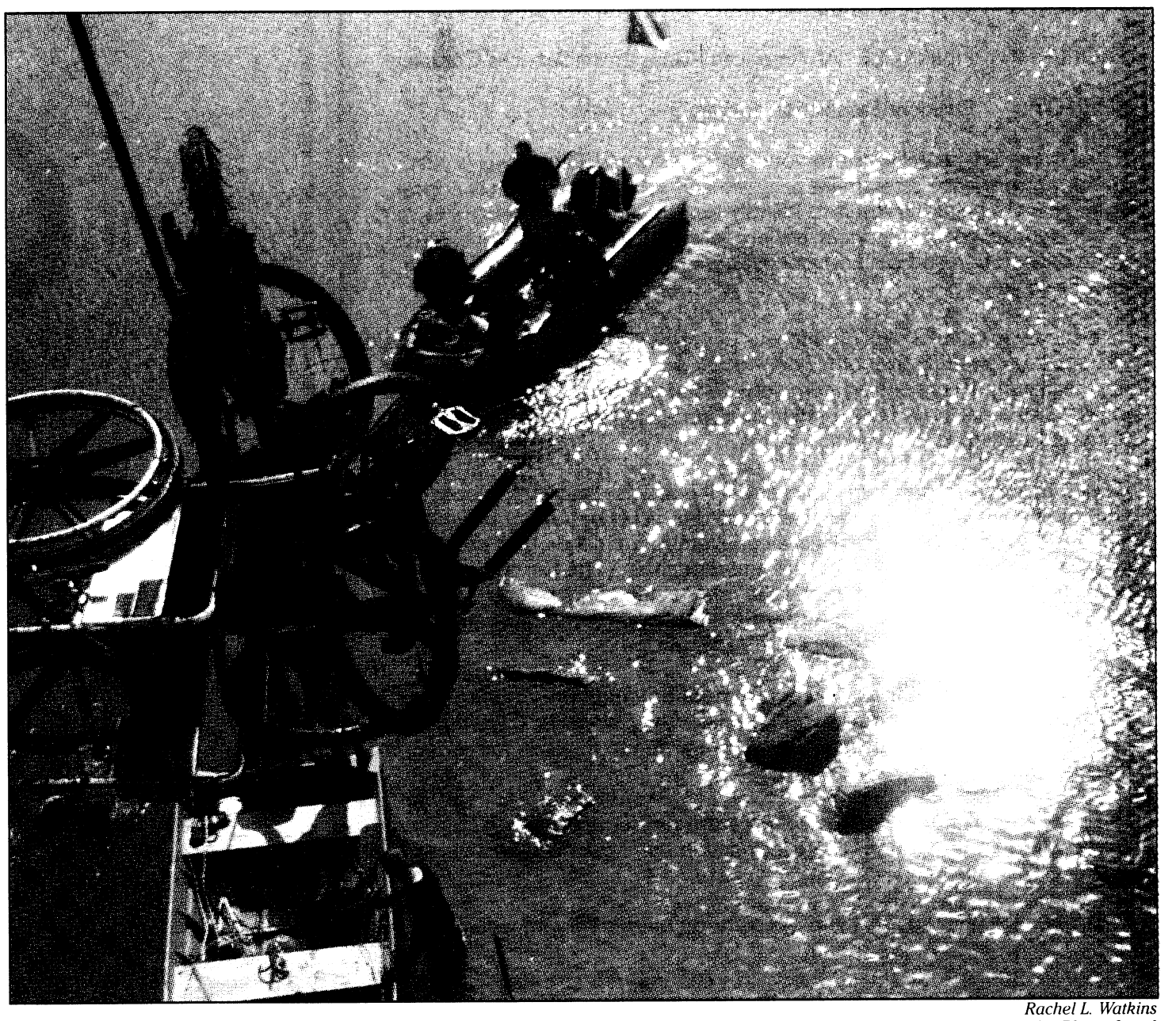

Rachel L. Watkins

A heap of trash is pulled up by a utility truck. The combat dive team, 4th Ranger Training Battalion, suited up Saturday for Help the Hooch. Divers found shopping carts, bicycles, cans, a wheel chair, a desk chair and a light cover.



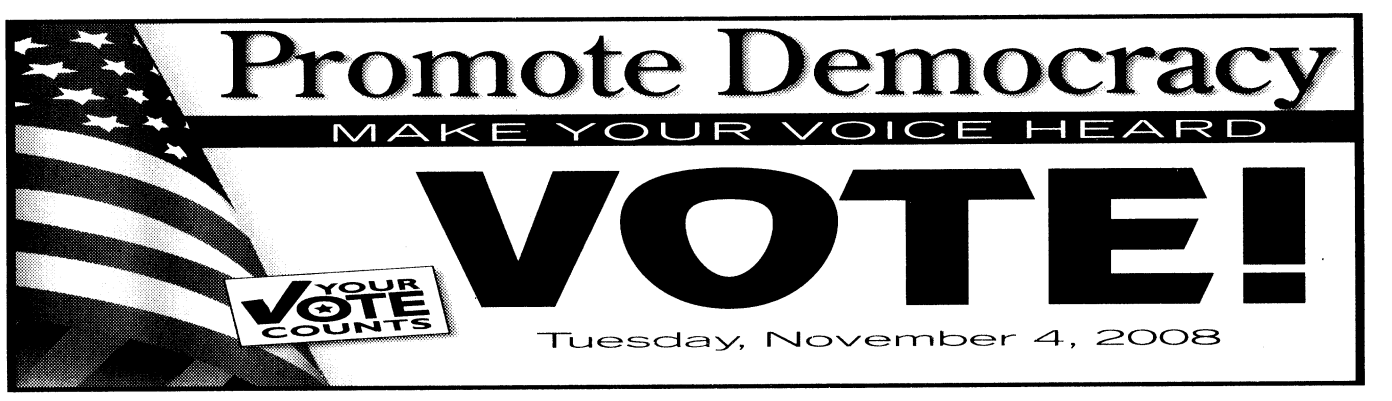

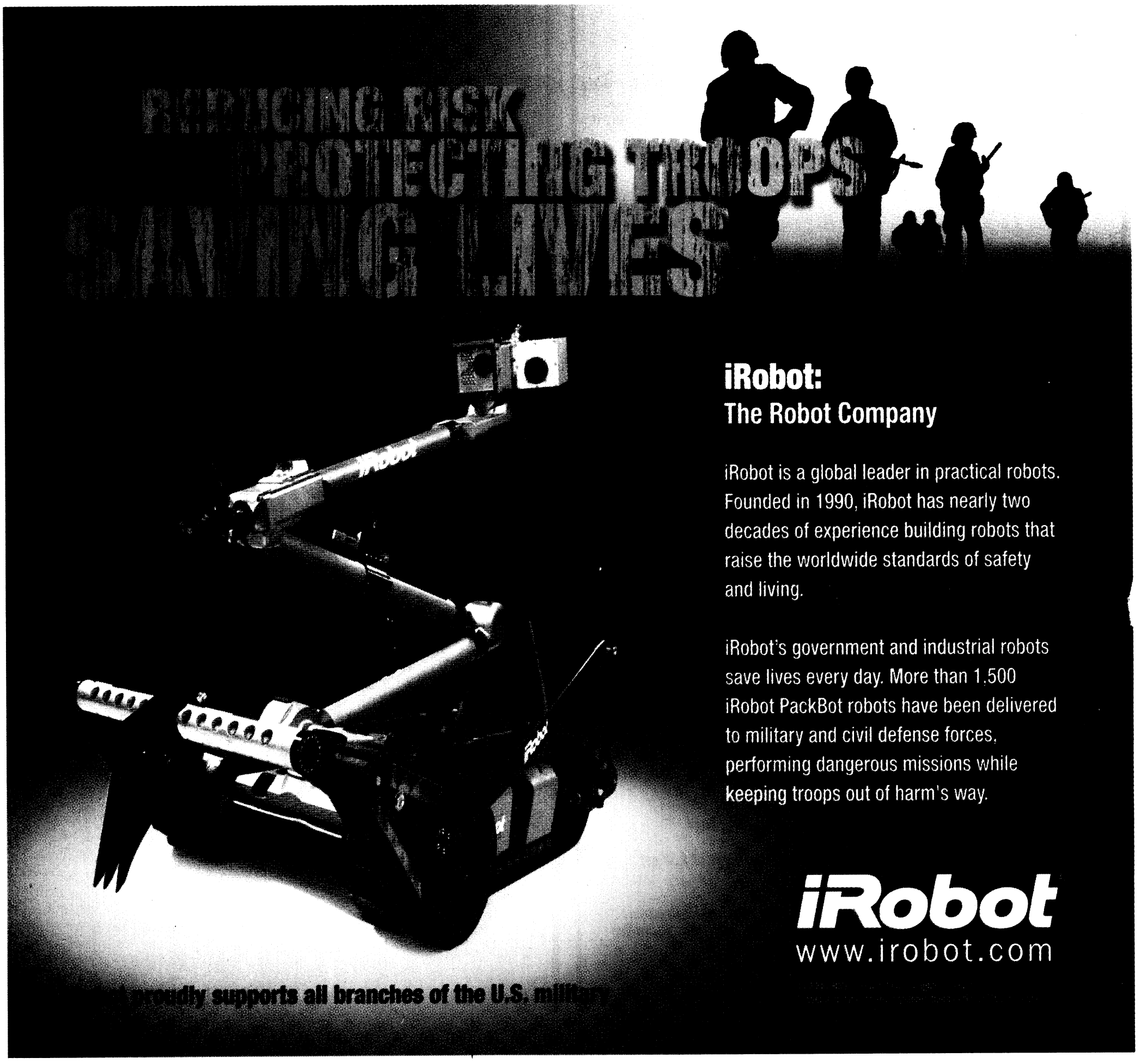

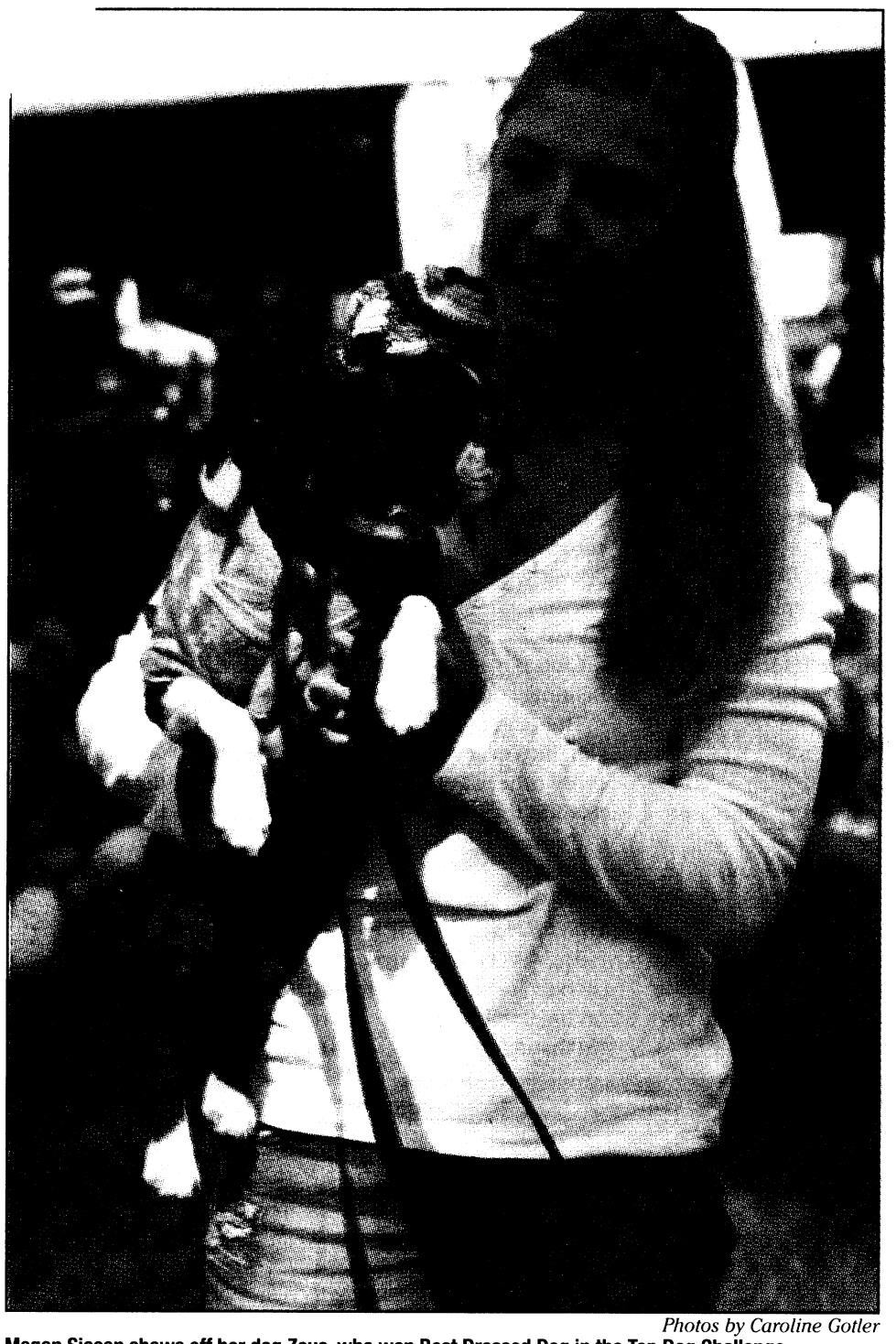

Photos by Caroline Gotler

Megan Sioson shows off her dog Zeus, who won Best Dressed Dog in the Top Dog Challenge.

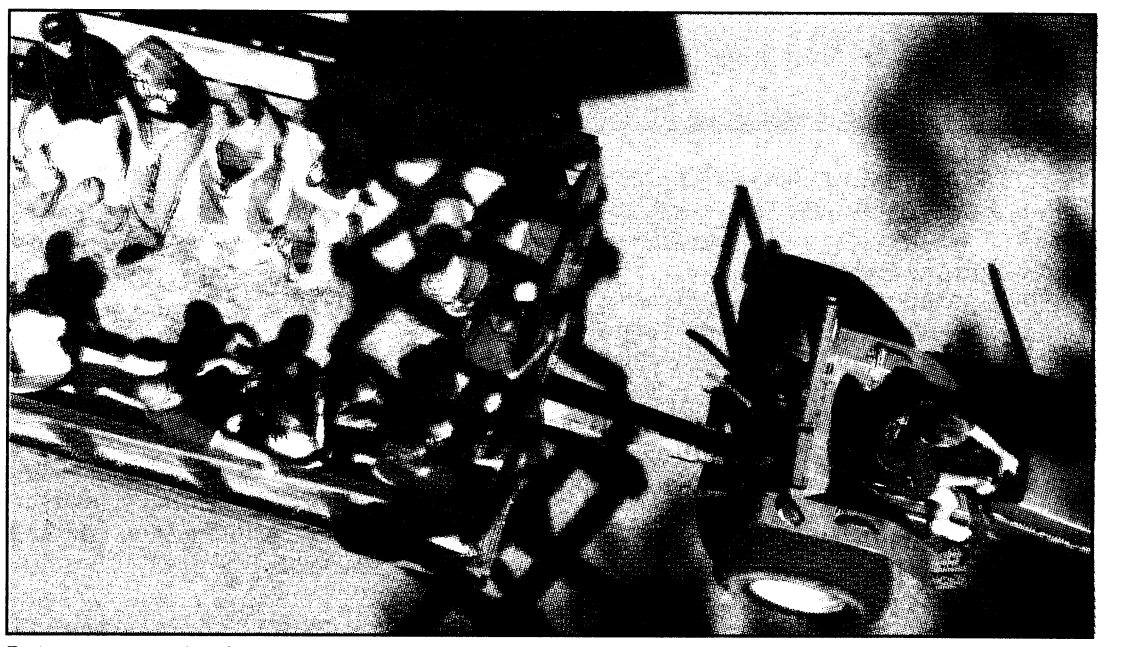

Fest-goers go on a hayride.

Oktoberfest: 'Just fantastic'

Continued from C1

after descending a bungee cord ride called the Spider Jump.

Garrett Ledwick, 15, enjoyed the pugel sticks.

"It's my favorite thing because you get to fight people," he said.

In addition to outdoor rides, the indoor activity center featured a hula-hoop toss, an airbrush tattoo station, crafts and a video game station.

Saturday afternoon, the Top Dog Challenge provided an opportunity for Fort Benning dog owners to show off their canine pals. Dogs and owners competed in the categories of Owner Look Alike, Best Dressed Dog and Best Trick.

Cadet Seth Prosser, of Columbus State University, who entered the contest with his dog Duke, said he was impressed with the quality of the competitors.

"I don't know if we'll win," he said before the Challenge. "The competition's looking pretty tough."

Prosser and Duke took home a prize in the Best Dressed category for Duke's Army Ranger costume.

Megan Siosan, whose dog Zeus won first place in the Best Dressed category wearing camouflage and a hat with attached dreadlocks, said that both she and Zeus enjoyed themselves.

"He's pretty good about being dressed up," she said. "We got the hat from people at Petco, who thought it was so funny on him that they bought it for us. The rest of the costume was donated by Zeus's grandmother."

Oktoberfest organizers were pleased with the event's high attendance, said Donna Hyatt, of DFMWR.

"It was just fantastic," she said. "I think everybody was happy."



Cheryl Rodewig

Eva Aiken has received several commendations from foreign governments during her 30 years of hosting.

Hosting: Helps students adjust to living in States

Continued from C1

six students currently sponsored by Aiken. "It was a little bit lonely. I didn't know anybody. My family wasn't here."

Aiken was able to help, he said, especially with "real life" questions about where to shop, local directions and American culture.

"If you think you don't belong somewhere, you won't want to stay there. You'll lock yourself in. You won't explore. You won't make new contacts," Chang said. "I felt like I was in a totally different world I didn't belong to, and then Eva came to bring me home, make me comfortable. She brought me to her house and made me a delicious meal. She made me like a son. That matters. It made me feel like I belong to this place."

Hosting can be great for the sponsors, too. It lets them get to know other countries and cultures without even leaving the state — "the cheapest way to travel," Chang said.

While hosting has allowed Aiken to visit more countries than she ever could have alone, from Korea to Norway, Italy to Singapore, those are unexpected "fringe benefits," she said. The real value of sponsoring is making a difference in someone else's life.

"They're here to learn everything about the Army and America, but where is the real true America? It's at home," she said. "They need contact with American families. That's where the heart of America is. And believe me, it's worth it."

For information about becoming a sponsor, call 706-545-1815.

CATCH THE 1ST GLIMPSE OF THE HOLIDAY SEASON AT THE....
18th Annual!
Christmas Made in The South®
OCT. 31-NOV. 2
Fri. 10-6 • Sat. 10-6 • Sun. 11-5
A PREMIER ARTS & CRAFTS FESTIVAL!
COLUMBUS CONVENTION & TRADE CENTER
801 Front Avenue, Columbus, GA
Downtown Columbus on River
★ Only comes once a year!
★ Georgia's most unique selection of contemporary art & traditional crafts.
★ Meet the craftsmen & listen to their stories.
★ Bring your gift list, comfortable shoes & enjoy shopping from hundreds of artists & master craftsmen.
★ One admission good for all 3 days.
★ DON'T MISS ALL OF THE HOLIDAY MAGIC THAT COMES WITH...CHRISTMAS MADE IN THE SOUTH!®
Adults - $6.00 • Children 12 & Under - Free
$1.00 OFF
Admission with this ad!
Limit one discount per ticket.
Publix. Ledger-Enquirer WTVM 9 NEWS LEADER
www.madeinthesouthshows.com
© 2008 Carolina Shows, Inc P.O. Box 853 • Matthews, NC 28106-0853 • 704-847-9480

Girls and Boys Town National Hotline
Call With Any Problem, Any Time
1-800-448-3000
Connecting with children and parents in trouble through a toll-free crisis, resource and referral number.
A CFC participant provided as a public service
Girls Boys Town National Hotline

Feeding Bodies and Minds
Providing Help and Hope

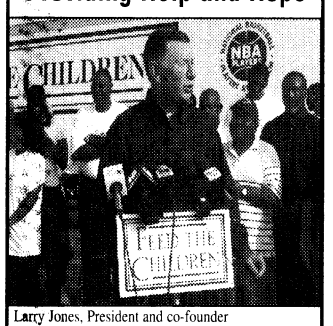

Larry Jones, President and co-founder
Feed The Children will be there.
FEED THE CHILDREN
www.feedthechildren.org
P.O. Box 36
Oklahoma City, OK 73101-0036
1-800-627-4556
A CFC participant
Provided as a public service

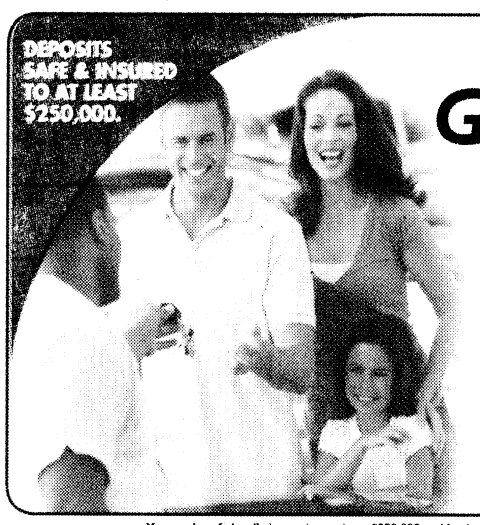

DEPOSITS SAFE & INSURED TO AT LEAST $250,000.
Get a Full Feeling in Your Wallet
RATES AS LOW AS 4.14%** APR
SAVE NOW WITH SERVICE CREDIT UNION'S BEAT-THEIR-RATE AUTO LOAN GUARANTEE*
Today with high prices at the pump, you need to think twice about your transportation costs. Get the best rate on a fuel-efficient vehicle with Service Credit Union's *Beat-Their-Rate* Auto Loan guarantee.* Let us help cut your fuel costs for the long haul.
Apply online or by phone 24/7.
servicecu.org • 800.936.7730
SERVICE CREDIT UNION
★★★★★
For People on the Move℠
NCUA
Your savings federally insured to at least $250,000 and backed by the full faith and credit of the United States Government. National Credit Union Administration, a U.S. Government Agency*. *Eligibility determined by credit score. Match+ (*Beat-Their-Rate*) applies to auto loan terms and restrictions that are consistent with Service Credit Union's (SCU) 12-72 month loan rates. Other loan terms do not apply. If SCU can not beat competitors' APR, we will credit $100 to a qualifying member's Service Credit Union account up to 30 days after Service Credit Union application, upon the applicant presenting a copy of their signed loan note & disclosure from the competitor. Dealer financing, non-financial loan rates and terms, and the institutions predetermined by the credit union are excluded from this promotion. Offer subject to change without notice. ** Rate shown is Annual Percentage Rate (APR), accurate as of 9/1/08, and subject to change without notice. The APR reflects a .35% reduction for direct deposit and automatic payment (example: 4.49 APR less .35% = 4.14%). Example: A $20,000 auto loan with a rate of 4.14% APR for 60 months. Monthly payment is approximately $369.60. Total finance charge is approximately $2175.72. Offer available on new, used, or current Service Credit Union Auto Loans that qualify for additional funds of $2,500 or more.

RECYCLE THE BAYONET

Church Briefs

PROTESTANT WOMEN OF THE CHAPEL

Protestant Women of the Chapel is a non-denominational group of women who come together to worship, learn God's word and serve the Lord.

PWOC meetings are held every Thursday from 9:30 a.m. to noon at our new location at the Follow Me Chapel on Ingersoll Road. Free licensed on site childcare is provided and Fall Bible Studies are ongoing.

For more information, please contact Jenifer Young at 4f4young@gmail.com or at 706-610-5559 or visit the Web site at www.pwocbenningconnection.wordpress.com.

MARRIAGE ENRICHMENT

The Family Life Center hosts marriage enrichment classes at 8:30 a.m. the first Friday of each month. For more information, call 706-545-1760.

SENSATIONAL SOLO

Sensational Solo Women is an outreach ministry for women who are single (even temporarily because of deployment). For more information, e-mail Shirley Koop at shirleyjkoop@aol.com.

MILITARY COUNCIL OF CATHOLIC WOMEN

MCCW meets from 6 to 8 p.m. every second Tuesday of the month at the Follow Me Chapel on Ingersoll Road. Child care is provided. For more information, call 706-689-6600.

MASJID ABDULLAH BIN MAS'UD

The Masjid Abdullah Bin Mas'ud holds prayer at 1:30 p.m. Fridays. A women's Koran study is at 3 p.m. Saturdays and Arabic classes at 2:30 and 5:30 p.m. Sundays. Masjid Abdullah Bin Mas'ud is located at 2342 South Lumpkin Road. For more information, call 706-687-9402.

MOMMIES ON A MISSION

MOM meets from 9 to 10:30 a.m. every first and third Friday of the month. The group fosters friendship and support for mothers through God and other moms.

For more information, call 706-610-1591.

R.A.I.D. SERVICES

R.A.I.D. (Relaxed, Authentic, Inspired, Driving) services are held on the third Saturday at Northside Christian Church, 9801 Whitesville Road, Columbus.

The service is contemporary, and everyone is welcome.

For more information, contact the church office at 706-324-5220.

MILITARY COUPLES SUPPORT GROUP

Cascade Hills Church offers a military couples support group at 5 p.m. Saturdays in Room 219 at Cascade Hills church. Child care is provided. For more information or directions, call 706-327-5743, ext. 28, or visit www.cascadehills.com.

CATHOLIC RELIGIOUS EDUCATION

Faith Formation is 10:40 a.m. to noon every Sunday at Faith Middle School.

Classes are available for adults and children 3 and older. Adults are asked to choose from three classes: Scripture Study, the Vatican II and the Faith Revolution.

Confirmation classes and Youth Ministry are held on the first and third Sunday of each month at the Follow Me Chapel. A Youth Mass will be celebrated at 6 p.m. the last Sunday of each month at the Follow Me Chapel.

For those inquiring about the Catholic faith, the R. of Christian Initiation for Adults is held at 6:30 p.m. Thursdays at the Follow Me Chapel.

A Baptism Preparation Class for parents wishing to have their child baptized in the Catholic Church will be held every other month. Please call for the schedule. The class is mandatory prior to the child receiving the Sacrament of Baptism. To register for a class or to volunteer with the Religious Ed program, call 706-545-0045.

THE CHURCH OF COLUMBUS

The church hosts a men's Bible study and discipleship training at 7:30 p.m. the first and third Tuesday of each month. The Daughter of Zion Prayer for the Children is held at 7 p.m. the first Monday of each month. A ladies prayer group meets at 7:30 p.m. Tuesdays. Children's Church and Youth Services are held at 7:30 p.m. Wednesday during church Bible study. For more information, call 706-571-0919 or visit www.thechurchofcolumbus.org.

CLUB BEYOND

Club Beyond is a non-denominational ministry for Fort Benning students in grades 6 through 12.

The club offers Monday night Bible studies, club activities every Thursday for high school students and every other Thursday for middle school students, and mission trips and summer camp opportunities.

For more information, call Steve Paquette at 706-681-8948.

CATHOLIC WOMEN OF THE CHAPEL

The CWTC meet from 6:30 to 8:30 p.m. every second Tuesday of the month at the Follow Me Chapel on Ingersoll Street. For more information, call Jane Kuhbander at 706-689-6600.

Places of Worship

Church of Christ
Torch Hill Road
Sunday School 10:00 A.M.
Morning Worship 11:00 A.M.
Evening Worship 6:00 P.M.
Wed Bible Study 7:30 P.M.
Nursery Provided
Near Ft. Benning
Carroll Collins, Minister
2009 Torch Hill Rd
706-687-9908 or 706-325-3183

Trinity Episcopal Church
• 8am Rite I, Chapel
• 9:30am Sunday School for all ages
• 10:30am Rite II, Church
Wednesday 5:45pm Family Dinner followed By Programs
(Uptown) 1130 1st Ave Columbus, GA
706-322-5569
building a Spirit-empowered community that serves and celebrates Christ

St. Mary Magdalene Episcopal Church
Harry A. Carlsen, Vicar
Holy Eucharist & Sermon
Sundays, 10:30am
Sunday Bible Study 9:30am
4244 St. Mary's Road
Columbus, GA 31907
706-689-2790

Edgewood Presbyterian Church
We are close to Fort Benning and Easy to Find!
Sunday Morning Worship.....11:00 A.M.
(Nursery and Children's Church Available During the Service)
Sunday School all age.....9:30 A.M.
(Nursery Available)
3617 Macon Rd., Columbus
www.epclife.com
Church Office: 706-561-5137

North Highland
Assembly of God... A Good Idea
Sunday School 9:30 a.m.
Worship 10:30 a.m.
Servicio Hispano 5:00 p.m.
Wed. Family 7:00 p.m.
Bread of Life TV Broadcast, Sundays at 8:00 a.m. on WTVM, Channel 9
www.north-highland.org
7300 Whittlesey Blvd., 706-561-7777
Join us for dinner Wednesday, 5-6:30pm FREE with this coupon

Grace Baptist Church / Grace Christian School
Experience A Touch of Grace!
Servicios en Español
Service Times
Sunday School – 9:45 am
Sunday Morning – 11:00 am
Sunday Evening – 6:00 pm
Wednesday Evening – 7:00 pm
706-323-1046
Affordable, Quality Education!
Accredited • ABEKA Curriculum • Extended Care • Honors Program • Computers • Licensed Day Care • K-3 – 12th Grade • Sports
GCS does not discriminate against students of race, color, nationality or ethnic origin
706-323-9161
2915 Fourteenth Ave. • Columbus, Georgia • www.amazingrace.net

St. Anne Catholic Church
Rev. J. Gerard Schreck, Pastor
Rev. Nguyen Martino
Masses Saturday Vigil 5:30 pm
Sunday 8:00am, 10:30 am, 12:30 pm
Monday through Friday 7:30 am
2000 Kay Circle, Columbus GA 31907
706 561-8678
www.stannecsg.com

Redeemer Lutheran Church
4700 Armour Road
Columbus GA 31904
(706) 322-8026
Sunday School.....9:00 AM
Prayer & Meditation.....10:00 AM
Sunday Worship.....10:15 AM
Nursery Provided
Wednesday Dinner.....5:30 PM
Wednesday Service.....7:00 PM
Easy access from I-185 at exit 7, located west of I-185, 1 block north on Armour Road
Rev. Eric Estes, Pastor

St. Matthew Lutheran Church
"We welcome you!" ELCA
SUNDAY WORSHIP 8:30 & 10:30 A.M.
SUNDAY SCHOOL 9:15 AM
LOCATED ONE MILE EAST OF I-185 ON MACON ROAD, COLUMBUS
4026 Macon Road • 561-3406
Rev. Lawrence Barksdale, Pastor

Pine Hill Missionary Baptist Church
J.C. Fryer, Pastor
SUNDAY WORSHIP TIMES:
Early Morning Worship 7:45 a.m.
Sunday School: 9:30 a.m.
Mid-day Worship: 11 a.m.
Bible Study: Wed., 7 p.m.
"A Church on Fire for the Lord!"
337 10th Ave., South • Phenix City
334-291-7902

New Covenant *fellowship ministries*

Pastor Timothy & First Lady Betty Cole
Youth Dancers
Steppers
Singing
Preaching
Teaching
THE WORD OF GOD
Sunday Worship.....11:00am
Tuesday Bible Study.....7:00pm
1408 Shepherd Dr., Columbus
706-304-3946
Find what you're seeking:
Strength
Love
Acceptance
Peace
Family & Friends
Peace
The Word of God
Salvation
A Place to Belong
Relevant Word for a Relevant Time! 101.3 FM Sundays @ 10am

St. George's Anglican Church
Traditional Worship
Sunday Mass.....0800 & 1015
Sunday School – All Ages.....0900
Wednesday Family Night
Supper/Study Groups.....1800
422 Broadway • 706-322-3010
www.stgeorgesanglicanchurch.com

Ministerio Evangelístico Mundial
Centro de Adoracion Puerta del Cielo
Localizado en The Impact Center
E-mail: centrodeimpacto@yahoo.com
Lunes 7PM: Oracion y Discipulado
Miercoles 7PM: Educacion Cristiana
Viernes 7PM: Servicio Evangelístico "Uno mas para Cristo"
Domingo 1:30PM: Servicio de Adoracion/Iglesia del Niño
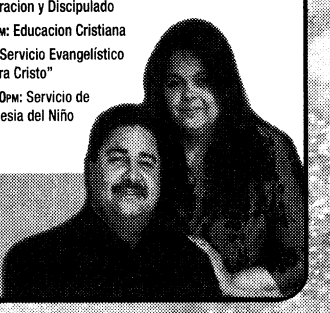
1600 Blanchard Blvd. • Columbus, GA
706.323.6609 • Fax: 706.323.9017
www.centrodeimpacto.org
Pastors Freddie & Olga Diaz

Iglesia de Dios Nuevo Pacto
Pastor Pedro F. Díaz Raquel Suárez
PedroFelixDiaz@hotmail.com • (706) 761-5548
Ofrecemos Servicios Alimentarios
Llame al (706) 569-0902
¿Necesita transportación?
Llame al (706) 315-9216
Tenemos buzón de voz 24 horas al día.
Horarios de Oficina
Lunes, Miércoles y Viernes de 9AM a 1PM
Pastor Juan C Díaz
Director Ministerio de Jóvenes
Servicios
Domingo 10 AM Escuela Dominical/Iglesia de Niños
11 AM Servicio Adoración
Martes 9 AM Ayuno
Viernes 7:30 PM Servicio de Oración y Estudio Bíblico
Tenemos Células en Columbus, Phenix City y Ft. Benning.
Para información llame al (706) 569-0902
4421 Primrose Road • Columbus, GA 31907
Telephone/Fax: (706) 569-0902
¡Conquistado a Columbus para Cristo!

Trinity Temple
Assembly of God
"A 21st Century Church With A First Century Message"
NURSERY PROVIDED
•PROGRAMS FOR ALL FAMILY MEMBERS
•YOUTH PROGRAMS
•SENIOR ADULT MINISTRY
SUNDAY SCHOOL 9:30 AM
MORNING WORSHIP 10:45 AM
EVENING WORSHIP 6:00 PM
(Only The First Sunday of the Month: An Old Fashion Music Service)
WED. FAMILY NITE 7:00 PM
3000 12TH Ave. Convenient to Fort Benning
706-322-3333

Anglican Mission Church of the Resurrection
1928 Book of Common Prayer
Lee Roads 175 and 145 Salem, AL
The Rev. Canon Richard L. Waller Vicar
Services 10:00 AM CST Sundays
706-569-9864 or 334-864-8631

PALM TREE INTERNATIONAL MINISTRIES
The righteous shall flourish like a palm tree...Psalm 92:12
THE REMNANT CHURCH SERVICES
Sunday School – 9:00 A.M. • Sunday Worship – 11:00 A.M.
Tuesday Bible Study – 7:00 P.M. • Wednesday Prayer – 7:00 P.M.
HISPANO SERVICIOS: CENTRO CHRISTIANO YHVH-NISI
Domingo – 4:00 P.M. En El Templo
Servicio Congregacion al de Adoracion Viernes – 7:30 P.M. Practica del grupo
telefono/oficina (706) 563-7619 – Pastor Dora Bernal


Pastor Sharon Billins
Senior Pastor
1605 & 1611 Third Ave., Cols.
Office/Fax: (706) 568-7084
www.sharon-billins.org

Victory Drive Church of God
Kenneth L. Rayley
Pastor
Sunday School: 10a.m.
Sunday Worship: 11am & 6pm
Wed. Bible Study: 7p.m.
Ministering to the Military & Community Since 1971
3944 Victory Dr. ~ Columbus
Church: 706.689.3359
Resident: 706.682.5474

Chaplains are available to listen to Soldiers' concerns

CHAPLAIN FAMILY LIFE SERVICES
Chaplain (Maj.) Garvey

"Chaplain, do you have a minute to talk?" While eating at the PX food court, a Soldier asks for some advice about his marriage and home life.

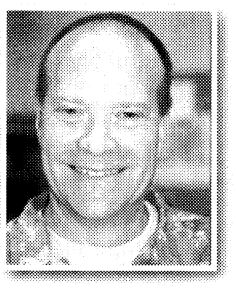

"Sgt. James" recently returned to Fort Benning from combat and is experiencing difficulty sleeping at night. His mind keeps taking him back to a traumatic experience where an IED ripped through his vehicle, pieces of metal pierced his body and left one friend an amputee and another one deceased.

He struggles with why he was spared significant injury. Each night becomes a battle to sleep. Every time he closes his eyes he can hear the blast, see the blood and feels "the rush" through his body.

To help him relax he drinks alcohol until his anxiety subsides. The amount of alcohol has been increasing during the last few months and several people have noticed. It has increased to the point his supervisor smelled alcohol on his breath at PT. His wife has complained that he does not spend time with her and the children and instead spends the time drinking most evenings and weekends.

In the conversation, James mentions losing his temper with his wife and children, resulting in pushing his wife and yelling names at his children.

He admits he feels safer at work with his buddies and feels accepted by them. He often struggles to go home for the evenings and weekends fearful of hurting his family and wondering what is going on with him. He knows he will be back in Iraq in a year and wonders how he could return to combat as quickly as possible.

He fears he may be in trouble and disciplined by his supervisor for being under the influence of alcohol in formation. And if social work services finds out about his abusive behavior toward his family they may get involved with his personal life. If only things could be simpler again like it was downrange.

This Soldier recognized that he needed to talk with someone. He was reluctant to speak with a counselor. He had fears of speaking about what really happened downrange, about his future in the military if he said anything and how his wife would look at him. But he finally agreed to see a chaplain with her. He is now making that journey home with a little help.

If you are experiencing problems from downrange, having difficulty adjusting to being home, or have some relationship stress, consider talking to one of our pastoral counselors.

To make an appointment, call 706-545-1760 or go to the center at 2606 Dixie Road, located in Soldiers' Plaza.

Staying in step takes time, encouragement from others

1ST BATTALION, 329TH INFANTRY REGIMENT
Chaplain (Capt.) Cliff Vicars

Not long ago I stood and watched a formation of young men as they attempted to march in step with their drill sergeant's cadence.

This particular company of Soldiers had been in the Army less than two weeks, and their level of drill and ceremony accuracy attested to the fact.

During the march, the drill sergeant kept up his cadence and acted as though everyone was an old hand at the Soldiering business.

While the sight was comical, it was also a reminder of how all Soldiers seem to begin their Army journey; feebly attempting to stay in step while aware of being out of step.

Soldiers who are new to drill and ceremony give us a glimpse of an important lesson. Staying in step isn't always easy, but if we keep at it, things are bound to improve.

The New Testament offers sound advice in Galatians 6:1, "Brothers, if someone is caught in any wrongdoing, you who are spiritual should restore such a person with a gentle spirit, watching out for yourselves so you won't be tempted also."

Just as the drill sergeant is responsible for teaching his young charges to stay in step, we all have a moral responsibility to help each other along in life.

If we find someone out of step morally, it behooves us to assist him in finding his way back to the cadence.

When I saw the new Soldiers doing their best to follow the instructions of their drill sergeant, it reminded me of the Soldiers who had graduated about three weeks earlier.

During their march across the field, with their family and friends looking on, not a Soldier was out of step.

Countless hours of being marched from one place to the other had made these young men become expert at listening to the sound of cadence and keeping in step with one another.

The truth is it doesn't matter how a company of Soldiers looks during their first few days of drill and ceremony. How Soldiers look as they march across the parade field during graduation matters much more.

On that day, being in step is a testimony to how they have spent their time during the weeks prior.

A young believer might not be much of a spiritual example, but given time, effort and encouragement, they will grow into it.

Trick or treat hours on post will be from 6 p.m. to 8 p.m. Oct. 31



Operation Slow Down
6 a.m.- 7:30 a.m.

Expect a Miracle!
FAITH OUTREACH CHURCH
Faith Teaching • Healing Services Weekly • Teen Challenge • Great Praise Services • Marriage Counseling
Get Married in front of the picturesque Pool of Bethesda!
1306 23rd Court (off 24th Ave. in Phenix City)
Pastors Thomas & Deborah Carstens
For more information: 334-298-7069

Community Spouses' Club presents the
Benning Bazaar
Where **Infantry Hall, Bldg 4**
Entry Fee **$2.00**
Children 12 & under **FREE**
- *Over 100 Vendors!*
- *Shopping & Food*
- *Antiques, Arts & Crafts, Jewelry, Pottery, Glassworks & Many More*
- *Carnival Ride Wristbands Only $5*



For more information:
ftbenningbazaar@yahoo.com
706-685-8642
Sponsored by the Fort Benning Community Spouses' Club

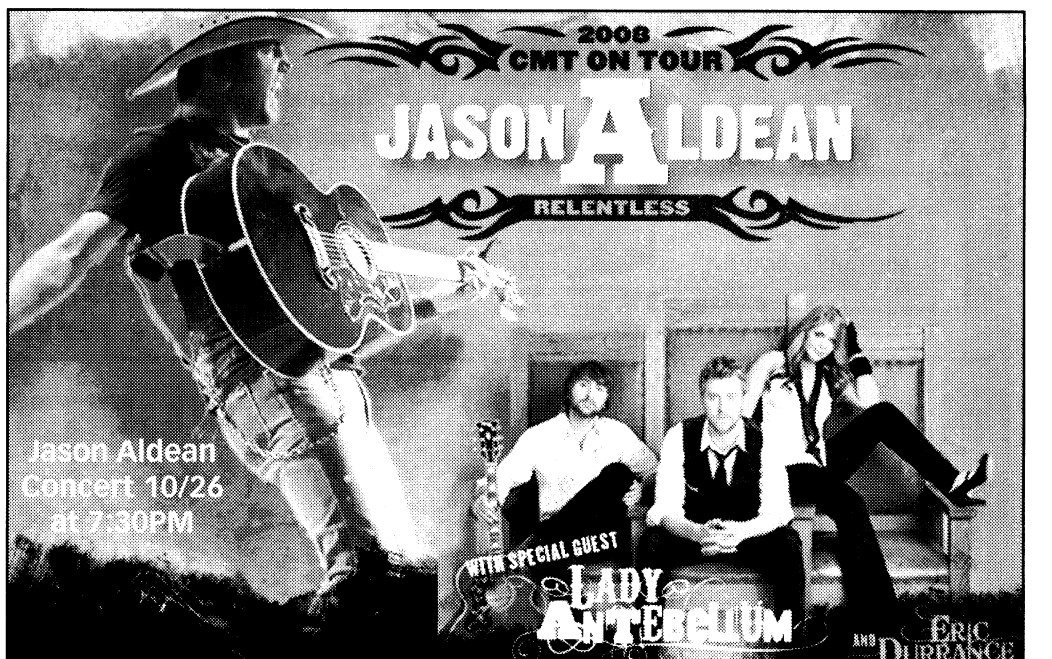

Sunday, October 26 at 7:30 PM
Tickets cost $29.75 each
In its seventh consecutive year, CMT is proud to present **CMT on Tour 2008: Jason Aldean - Relentless.** The tour will include performances by **Jason Aldean, Lady Antebellum** and **Eric Durrance.** The CMT Tour will be at the Columbus Civic Center on **Sunday, October 26 at 7:30 PM.**

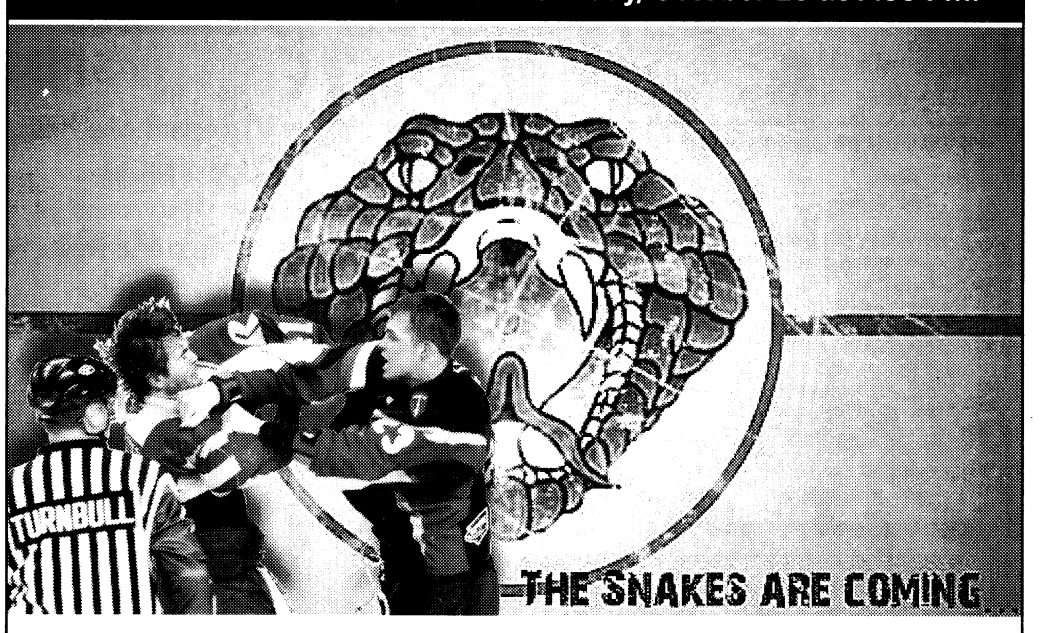

October 24 & October 25
Come to the Snake Pit, where the action never stops.
10/24/2008 7:30 PM **Columbus Cottonmouths vs Huntsville Havoc**
10/25/2008 7:30 PM **Columbus Cottonmouths vs Knoxville Ice Bears**

Tickets can be purchased at the Columbus Civic Center Box Office (706-494-8330) or TicketMaster.com

FREE : Active Duty or Retired Military • Eligible Dependents • Active or Retired Civil Service

THE BAYONET

CLASSIFIEDS

5 Ways to Place a Paid Ad:

1) Go to www.thebayonet.com
2) Call The Bayonet at 706-317-2106
3) Fax The Bayonet at 706-317-2126
4) E-mail Phyllis.Wolf@militarynews.com
5) Walk-in: Mon-Fri. 8am-5pm

3 LINES FOR *ONLY* $10
($3.75 for ea. line after)
Deadline: Noon, Friday preceding publication date



DEALS ON WHEELS
4 WEEKS *ONLY* $15!
Sell your Car, Truck, RV, or Motorcycle!
– 15 word max – Must be prepaid
– For private party only – $5 extra w/ photo

For Free Ad Placement go to www.thebayonet.com/advertise

CARS

'06 CHEVY SILVERADO 20K mi, Red, auto, reg/cab, 20' rims, intake flowmaster exhaust, DVD, Ipod, EC. $14,900 obo. 229-214-9563.

1994 JEEP WRANGLER 4x4 new mud tires, gear box and starter. $4,500 Call: 706-326-1763 or 706-393-1802.

1999 JEEP WRANGLER Sport, blue, Best-Top roof, 33" BFG tires, 3" Skyjacker lift, stereo, subwoofer, KC lights. 95K mi. $8,50. 412-352-4041

2003 BMW Z4, 2.5i red w/camel soft-top, auto w/steptronic trans, leather int, garage kept, exc cond $12,900 call: 706-566-4743.

2007 LEXUS GS SEDAN GS 350 red, blk leather int., exc. cond., 26K, loaded one owner, non smoker. $37,399. 706-562-9062.

ACCENT AUTO SALES
3971 US Hwy 80 West
Phenix City, AL 36870
334-732-0348
accentusedcars.net

***No Credit Check**
***0% interest**
***100% Approval**
***Free Car Fax**
***3 Yr 36K Mile Drive Train Warranty**
***Free Service Plan**
***Easy Trade in Plan**

1991 Jaguar XJ Vander Plas, Like new Low Miles, One Owner. . Gold $1600 down $80 week.
2000 Jaguar XK8 Convertible 37K miles, V-8, Loaded, White w/Tan Top. . .$3,500 down $110 week
2001 Jaguar S-Type Navagator, Sunroof, Extra Loaded, Bronze . . .$2,500 Down, $90 week.
1998 Accord Gold Pkg, Sunroof, Spoiler, All Power, White. . . $1,200 down and $80 week
1997 Acura CL, Sunroof, Spoiler, Extra Loaded, White . . . $1,400 down $85 week

EQUIPMENT RENTAL

10% RENTAL DISCOUNT ACTIVE MILITARY
WWW.RAYRENTS.COM
706-324-RENT

LINE-X SPRAY-ON TRUCK BEDLINERS
MILITARY DISCOUNT
Trailers & Hitches 706-596-0380

AUTO ACCESSORIES

02 OLDS ALERO 4 SALE! Whole car or just parts!! Motor only has 64Kmi in great cond. 706-610-9102/706-536-9485

SUV & VANS

1998 JEEP CHEROKEE Sport 4x4, $5,200, Good cond. Yakima rack, A/C, CD/Cassette, Pwr locks/win, auto, Pioneer Speakers, 6 cyl, 4.0L. Call: 423-502-6281

2003 CHRYSLER TOWN & Country Limited AWD 79K mi. Loaded, musst have pay off $16,000 Call: 706-442-7525.

2007 CHRYSLER ASPEN Limited Edition, leather, heated seats, wood grain dash, 3rd row seat, rear air, 24k mi, $24,000 OBO 706-464-7473.

TRUCKS

'01 CHEVY CREWCAB 2500 HD, Duramax/Allison turbo diesel 85K loaded w & w/o 5th wheel hitch like new must see $14,750. Call 706-366-1485.

2008 DODGE TRUCK Ram 1500 Mega Cab, dark gray, 9400 mi. step bars, satellite radio, tow pack. $23,500 706-464-7473

MOTORCYCLES & ATV

'06 SWIFT LUCK Strike cust Bobber; motorcycle red, 80 EVO HD motor; Springer front end, 6speed trans., low mi. $16,000. 706-561-9595/706-332-0501

1990 HERITAGE SOFTAIL Black & White. Vans & Hines pipes. $7800 706-587-0021.

2001 HONDA CVR 600 F41. Just servied, clean. NEVER dropped. silver/black, no scratches $3900/obo 423-255-5514.

2007 POLARIS SPORTSMAN 500x2, '07 Polaris Outlaw 90, & 6x12 trailer w/side gate. $7,500. Call Chris @ 719-684-4934.

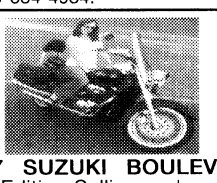

2007 SUZUKI BOULEVARD Tour Edition Selling ex-husand's bike! Like New. 1800cc $8.000 OBO Call: 478-951-4428

BOATS

FOR SALE: '05 low hours, Suntracker, 22' pontoon boat, upgraded w/60hp merc, big foot motor. Asking$13,500 obo. 706-332-0501 or 706-561-9595.

UTILITY TRAILERS

TRAILER SALES, REPAIR
Truck Accessories, Gooseneck
Trailers & Hitches 706-596-0380

RECREATIONAL VEHICLES

Look

04 FLEETWOOD GEARBOX
Camper/Toy Hauler. 5th Wheel/33', exc cond. Fully equipped/loaded. Must see! $31,000 Call 256-755-1166.

www.thebayonet.com

CHILDREN'S ITEMS

RAINFOREST HIGH CHAIR $25, Rainforest jumper $25, All less than a yr old. 706-587-5939

PETS/PET CARE

2 BEAUTIFUL LOVEBIRDS-Male & Female, Perfect for breeding. Avail w/cage & Accessories Call: 706-566-0943.

2 FERRETS FOR sale. They have all shots & descented. Pcsing. Toys, cage, food & bedding included $200 OBO 904-424-5746.

3 TOY Poodles, 1 adult white male, neutered $250, 2 black puppies, 1 male, 1 female $350, please call: 706-575-8723

CKC WHITE BICHON FRISE puppies. Hyperallergenic and shed-free. $600 334-298-1734.

DOG BOARDING! MILITARY Rate!
$10/dog/night. Dellwood Kennels Columbus, GA Call 706-569-9887
www.dellwoodkennel.com

LOOKING FOR A loving home for a female beagle 6 mo. puppy. Asking $50 Call: 706-536-2276 or 706-464-0412.

WANTED

ROOMMATE NEEDED

***Quiet Neighborhood-20 minutes from Ft. Benning *(prefer male)**
***Private Bedroom and Bath**
***Utilities included**
***Common living and kitchen**
***Garage**

Please no pets
Must be neat

****Please respond**
rmforrent7@aol.com

www.thebayonet.com

WANTED: OLD ARMY Poster made between Sept. 1950-March 1951 of real soldier modeling Army uniform for soldiers at Fort Benning. contact Mary Henry @ 337-278-9122 or henrymarye@aol.com.

MOVING SALE

"GARRETT PINES NEIGHBORHOOD Yard Sale!" off of Macon Rd, near Bull Creek Golf Course. Indiv yd sales, find a variety of things. Oct 25, 08.

MISCELLANEOUS

2 PAIR (NEW) Tan Boots Desert (WELLCO) 11 regular $120, call: 706-662-1173.

Dear John,
You asked me about a good transmission shop, so I'm recommending: Generic Transmission in Phenix City. They're only ten minutes from post--You'll save money, and most important of all: You'll have peace of mind.
The owner, Jimmy, is as honest as they come, and does quality work. The number is: 334-297-1767, so call him now. Glad to help.
Regards, Al

ROOM-MATE WANTED TO SHARE 3BR/2BA house. Great area close to everything. furnished $700mo+dep. Call: 706-243-4235

SOLANA HOT TUB 2 seater 110 gal. plug 110 volt, **HOT PRICE $2,000** OBO. Call 706-563-2102.

JEWELRY

WANT TO BUY Scottish Rite Ring, size 11 1/2 or over. 706-687-9711.

FURNITURE

"$125 FULL MATTRESS" new, still in plastic, $125. 334-750-9143

"$250 KING PILLOWTOP" mattress & box, in plastic, new w/warranty, only want $250, CAN DELIVER. 706-566-4517

"100% Leather sofa & love & chair" brand new, lifetime warranty, $1150, 334-663-6624, will sell individually.

"CHERRY BEDROOM SET" NEW IN BOXES, CAN DELIVER $875, 334-750-9143.

"DINETTE SET" (5PC), Solid Hardwood, New in box, Retails for $750 will sell for $299. 706-566-4517.

"Microfiber SOFA, LOVE SEAT" New, lifetime warranty, $450, 706-566-4517.

"PILLOWTOP QUEEN" mattress set, in Plastic, new with warranty, $150, 706-566-4517 delivery avail.

"SLEIGH BED" HARDWOOD, Cherry collection, New, Incl rails, $250. 334-750-9143

QUEEN MEMORY FOAM King mattress set, new in plastic, list for $1000 sacrifice $250, 334-663-6624 CAN DELIVER.

4 HIGHBACK SWIVEL wooden barstools. Exc cond! $125 for all. 706-662-9148.

BLACK LEATHER COACH, loveseat & 3 glass tables $500. 6 Chair Dining Room Set, Black $150. Call 706-289-3046.

BRAND NAME QUEEN Orthopedic" mattress & foundation, New in plastic, $140 706-566-4517.

CHERRY OAK WOOD coffee table & end tables/drawers (matching set) $150, in good condition. 254-458-3015.

COUCH & LOVESEAT IN good cond. Must P/U on base. $250 OBO Call: 706-402-3045.

GERMAN SECTIONAL & CHAIR, has storage box & converts to sleeper. Good Cond. $200. Call: 706-568-1421

LIKE NEW JUKEBOX entertainment Stand/Center $200 obo. 865-405-3449.

LIKE NEW SINGER Athena 2000 Sewing Machine $100. Call: 706-662-9148.

EXERCISE EQUIPMENT

CARDIO FIT EXERCISE machine. Asking $75 call: 229-838-4536.

GENTLY USED AB Lounge. $60. Call: 706-689-2892.

NEW TOTAL gym, had less than 1 yr. Good cond, rarely used. Paid $1,700 asking $1,000 OBO. Call 706-610-5088.

ELECTRONICS

BRAND NEW NINTENDO Wii Game Console System w/cont & free remote jacket still in box $300 obo 706-610-5088.

APPLIANCES

OVER THE STOVE vent. $5. White, 30" long & 6" wide. In good cond. 706-689-2892.

PCSING, OVERSIZE MAYTAG Washer & Dryer, 2 yrs old. good cond. $150 each. 210-667-0223

VINOTEMP 12 BOTTLE wine cooler w/digital display. Chrome door w/ black sides & back. $70 Call: 706-442-7525.

WASHER & DRYER FOR SALE! $500 OBO, Like New! 706-610-9102/706-536-9485.

WASHER FOR Sale $30. Call: 706-243-4235.

TO GET YOUR BUSINESS IN THE BUSINESS & SERVICE DIRECTORY, **CONTACT PHYLLIS WOLF AT 706-317-2106**

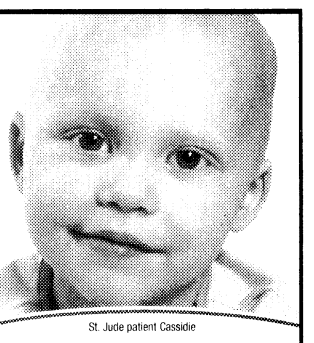

St. Jude patient Cassidie

I will be a survivor.

Because St. Jude will not accept defeat against cancer.

800-822-6344 · www.stjude.org

St. Jude Children's Research Hospital
ALSAC · Danny Thomas, Founder

A CFC Participant - Provided as a Public Service

BUSINESS & SERVICES

SOUTH COLUMBUS DAYCARE CENTER

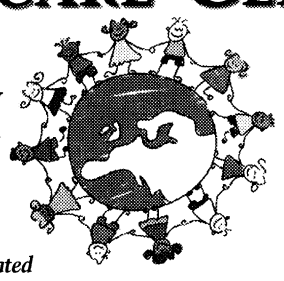

MILITARY DISCOUNT
• Best Care
• Best Rates Ever
• Best Education

Conveniently Located
1213 Benning Dr., Columbus, Ga. • 706.689.5318

Dear John,
You asked me about a good transmission shop, so I'm recommending: Generic Transmission in Phenix City. They're only ten minutes from post--You'll save money, and most important of all: You'll have peace of mind.
The owner, Jimmy, is as honest as they come, and does quality work. The number is: 334-297-1767, so call him now. Glad to help.
Regards, Al

D & B FENCE COMPANY
Affordable fencing. Rent to own at Ft. Benning. **706-322-7008**

DOG BOARDING! MILITARY Rate!
$10/dog/night. Dellwood Kennels Columbus, GA Call 706-569-9887
www.dellwoodkennel.com

MILITARY 25% OFF
Panama City Beach
Sleep Inn & Suites
www.sleepinnpcb.com
www.sleepinnpcbfreenights.com
Promo: BAYO

www.fortbenningcab.com
EAGLE CAB CO.
24 HOUR SERVICE
Call Eagle Cab.
1.866.755.TAXI(8294)
or
(706).682.9999
EAGLE CAB CO. • 500 MORRIS RD. • COLUMBUS

Visit Us On The Web At
www.thebayonet.com

EMPLOYMENT section

EXPERIENCED APT. MAINT.
Tech needed-HVAC certified w/truck & tools-
Good Salary & Benefits.
Apply 5770 Milgen Rd #9

FtBenningAreaHousing.com
Housing locator/info, buying/selling, neighborhood info

BHS
BUTLER HEALTH SYSTEM

SPECIALTIES

- Internal Medicine
- Hospitalist
- Urology
- Gastroenterology
- Orthopedics (General/Foot-Ankle)
- General Surgery
- Radiology
- Dermatology
- Cardiology
- Infectious Disease

Pittsburgh, Pennsylvania Area Opportunities

Progressive, growing health system just north of Pittsburgh looking for the best physicians to join our team.

Please send CV and cover letter in confidence to Ann Silverio.

AHS.ADM@butlerhealthsystem.org
724-284-4403

JOB RESUME'

Professionally Written
Miltary Conversions
Resumix/Federal
Career Oriented thru Sr. Executive
Cover Letters
Interview Tips
Job Search Starts
Confidential
Call for appointment:
706-569-0090

CareerPro 360
3100 Gentian Blvd.
Cunningham Leadership Conference Center

COLUMBUS STATE UNIVERSITY

CAREER OPPORTUNITIES

DIRECTOR, FORT BENNING ENROLLMENT SERVICES OFFICE
Job#: 10-83-08
Salary: Commensurate with education and experience.
Closing Date: Open until filled

For a detailed job description visit our website at www.colstate.edu, or visit the Human Resources Office at Columbus State University, 228 Richards Hall, 4225 University Avenue, Columbus, GA 31907-5645. Columbus State University is an Affirmative Action/Equal Opportunity Employ34rer, Committed to Diversity in Hiring.

NEW PLASMA DONORS NEEDED

EARN $70
THIS WEEK

See how rewarding saving lives can be. Please bring proof of address, photo ID, Social Security card or immigration card.
$5 Bonus with this ad!
Please call for an appointment.

Talecris PLASMA RESOURCES
4335 Victory Drive
Columbus, GA 31904
706-687-1071



PARADE OF HOMES

HOMES & LAND FOR SALE

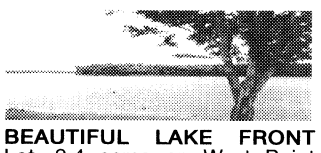

BEAUTIFUL LAKE FRONT Lot, 2.4 acres on West Point Lake/Lagrange. Great Deal! Please Call: 404-355-6565.

BRICK HOME Richland,GA, GARAGE, 3BR/1.5BA, TOTAL ELECTRIC, NEW PAINT CARPET & CEILING FANS, **Reduced** $80K. CALL: 706-563-2102/706-527-7204

COLS, LAKEBOTTOM, beautiful updated home 1815 Slade Dr. $214,500. 3BR/2BA. 706-464-6238/706-593-9889.

CONVENIENT TO BENNING
Beautiful new 3BR/2BA home with nice level yard. Gorgeous kitchen with lots of stained cabinets. Trey ceilings, ceramic tile & carpet. $97,900 with payments less then rent.
Donna 706-289-0463
Darrell 706-332-0367
Owner/Agent
Wilson Realty
334-298-3686

FORTSON. . NEW HOME IN Phenix City, 3BR/2BA, carport many extra's. $130,500. Call to see 706-332-2299.

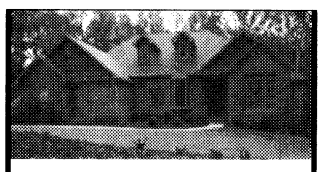

HOME FOR SALE
(Harris County)
Video tour
http:www.InfoTube.net/196624
2900+sqft custom. designed & built; 4/3/2.5 2 acres secluded, wooded land in Midland (The Woods Development). Oversized Greatroom (cedar beams; stone fireplace to ceiling); Perfect entertaining kitchen. (stainless steel appl, dble ovens, wine cooler, granite counters). Tiled floors, minimal carpet, large deck. Connect Property Owners w/buyer paying full price & closing by 12/31/08 & rec'v **$1,000 cash.**



4 SALE-HISTORICAL Building in the Lanett Square. 6 Storefronts. 4 miles from new KIA Plant $350,000
404-355-6565

HOUSE FOR SALE: MARION COUNTY, 35 MINS TO BENNING, REMODELED, 5BR/2BA HOUSE, 9 ACRES, OLD BARN, GREAT BUY. $135K 229-649-8118

N. COLS, PEPPERTREE , , 4BR/3BA/2CGR. SR/GR/FP/DECK $1,250 706-322-6529.

N. COLS, PEPPERTREE Subd. 4BR/3BA huge yard, 2074 sqft, great schools, shop & I-85. Remodeled. 706-322-6529.



N. COLUMBUS, 3BR/2BA, Bonus Room! 1750 sqft, Remodeled, Great Schools. Fenced yard. 706-615-8633.

NEAR FT. RUCKER,
Large 4BR/3BA Estate Sale.
706-687-9711.

PHENIX CITY, AL
3-4BR, 2BA, Large Living Room, Dining Room, Kitchen, Laundry Room, Fire Place, Ceiling Fans, Large Patio, Beautiful view, 2 car caport, fenced, 1960 sqft. Near Central High School
$185,000.
334-298-3723
or 706-289-0688.

PHENIX CITY, Yorktown Brick home for Sale. $117,500 3BR/2BA. Please call: 706-604-8033

SMITH STATION, GREAT Home! 3BR/2BA 1/2 acre, 5 mins from schools, private area 706-610-9102/706-536-9486.

GREAT LOCATION IN NORTH COLUMBUS! Well maintained 3BR, 2BA home ready for it's new owner! $226,000. Take a visual tour of this home at bbradford.com, or call Bob Bradford at 706-332-4643.

SOUTH HARRIS COUNTY
For Sale By Owner
9+ wooded acres, 3BR/2.5BA
split plan with large eat-in-kitchen, Great Room, Dining Room, Bonus Room, Hardwood Floors, large screened porch, 3 car garage, beautifully landscape for $275K.
To View go to:
comeseourhouse.com/31257
to inquire call:
706-327-9546 or
706-315-3288

FtBenningAreaHousing.com
Housing locator/info, buying/selling, neighborhood info

Sell Your Real Estate with The Bayonet!
Call Phyllis at 706.317.2106
or Place Your Ad
Online at www.thebayonet.com

HOMES & LAND FOR RENT

7020 Hunter Hill Court
3BR, 2Bth, LR, DR, Den w/FP
EIK, C/H/A, Range, Frig, DW, Oven, Total Elec, Fenced Yard
Rent: $875.00 SD: $875.00

2 Battle Court
3BR, 1.5BTHS, LR, DR, C/H/A, Stove, Frig, DW, CP. Fenced Yard & More.
Rent: $625.00 SD: $600.00

565 Morris Road,
Apts 2 & 3
1BR, 1BTH, LR, EIK, Stove, Frig, WU, Private Parking
Rent: $250.00 SD: $250.00

Call: Al Spencer
McLain Realty, Inc.
(706)561-3330

3BR/2BA, FIREPLACE, privacy fence, appl incl, 2150 sqft, Oak Creek Sub, PC. Quiet Neighborhood, lv msg @ 334-297-4560.

4BR/2.5BA MOD home 2400sqft. Hwy 80, Ladonia, $900 mo. 706-887-2222.

8082 VETERANS PARKWAY
Dbl Ch Elem & NS High Area
Total Electri Apartment with 2BR, 2BTH, LR/DR Combo,
Oven, Range, Micro Wave, DW, Refrig, Washer & Dryer C/H/A, and More
Rent: 650.00 SD: $600.00

Call: Al Spencer
McLain Realty, Inc.
(706)561-3330

CALL: 706-327-2255
2205 Devonshire Dr. 3BR/2BA, Living Room Dining Room combo, eat-in -kitchen w/stove, fridge & microwave dishwasher, C/H/A, rear fence $975

COLUMBUS, JORDAN/JOHNSON, 1304 35th St. 2BR/1.5BA, Living Room, Dinning Room, bonus room, laundry room, fenced yard w/shop & carport. $800 mo. 706-645-3884

GREAT, NEW
3BR 2BA DUPLEX
Close to Benning, 1500sf
$850 mo.
706-569-6857
or 706-888-9466

NORTH COLUMBUS; 3BR, 2BA, family room with fireplace. Double Garage and more only $895.00 per month.

Phenix City; 3BR, 2BA greatroom with fireplace, double garage and more. Only $850.00.

Mention The Bayonet and get $50 off your first months rent.
For details call:
706-561-8111
Buck Hamilton and Associates



PHENIX CITY, SUMMERVILLE Rd. Renovated Lease/Purchase. 3BR/2.5BA $1,000 month-Jacuzzi/Fireplace 772-713-5232.

Place Your Ad Online at www.thebayonet.com.



PUZZLED?
On how to spend your advertising budget?
• Innovative campaigns
• Multiple ways to advertise
• Smart for anyone's budget
THE BAYONET is the answer!
706-317-2106
www.thebayonet.com
BAYONET

AFFORDABLE HOUSING!

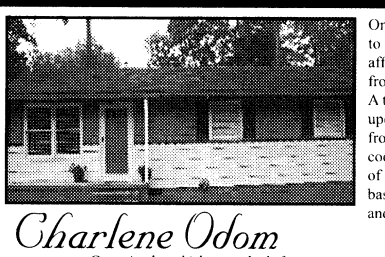

One for the money, two for the show, three to get ready now BUY! BUY! BUY! This affordable ranch home located minutes from Fort Benning, shopping, and schools. A tempting value at $65,000. Recent updates to this 3bdrm with bath, fenced front and backyard, total electric heating/cooling, large wooden back deck, plenty of outdoor storage in partial electrical basement and shed. Break the rent habit and call 706 566-2997.

Charlene Odom
Committed to a higher standard of service.
C: 706.566.2997 O: 706.321.0370
CHARLENE@REALESTATEBYODOM.COM
Weichert, Realtors®
Ellis & Silva



Elite Ventures Realty
5629 Princeton Ave., Ste 1
Columbus, GA 31904
706.323.5483

4BR, 4.5BA home situated on 3.2 acres in Muscogee County. Formal LR, DR, FR and large bonus room upstairs. Please bring all offers.
Contact Erica Earl 706.573.4659 or Jackie Leonard 706.681.0544.

REINVENTING MOVING & STORAGE
PODS
Portable On Demand Storage
1-800-776-PODS
www.PODS.com
- Store locally in our PODS facilities
- Local or cross-country moves
- Door-to-Door delivery & pick-up
- No truck needed to move
- Easy ground level loading
- Military discounts and DITY moves

(800) 776-PODS (7637) • www.PODS.com

LOOK! Great Offers Just For You!
Why Should You Make Us Your Home?
We Have Great Military Discounts & We Are Conveniently Located Close To Fort Benning.
Studios, 1 & 2 BDR Available
For Leasing Information Call Us At
(706) 568-3841 or (706) 561-5081
Stratford Lane & Gentian Oaks
A Great Place to Live!



REFINANCING?
Now is the time to refinance into a safe and affordable home loan backed by the U.S. Department of Veteran Affairs.
- **Zero-down** VA loan
- **Increased loan limit** to $417,000
- Cash-out refinancing* available up to 100% loan to value

PURCHASING?
Would you like to purchase a home but are concerned about frequently needing to move? The new legislation makes homeownership more achievable for military families too.

CONTACT COLONIAL BANK TO LEARN MORE.
We're your VA mortgage experts!



Marcus Coyle
Office: (706) 256-1888
Cell: (706) 315-7813
marcus_coyle@colonialbank.com

COLONIAL BANK®
You'll like it here.

©2008 Colonial Bank. Member FDIC. Subject to credit approval. Some restrictions may apply. Other programs available. Program conditions

Mary Kelley Realty, Inc.
Gayle Henderson
334.297.3090

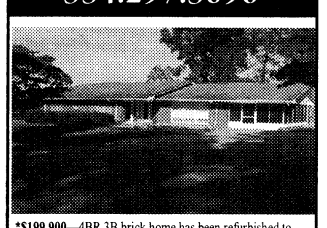

***$199,900**—4BR 3B brick home has been refurbished to perfection! New kitchen, new Brazilian cherry hardwood flooring, ceramic tile in all 3 baths, crown moulding, covered back screened patio, double carport, & spectacular view from your back yard! GAYLE, 334-297-3090 tgmh@mindspring.com

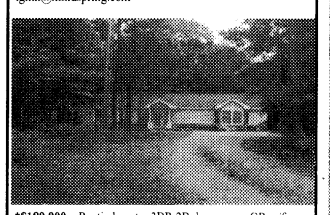

***$189,900**—Rustic beauty, 3BR 2B, huge open GR w/fp, breakfast area, new kitchen! MBR w/coffered walls & ceilings, huge walk-in closet, MBA w/jetted tub & sep shower,' screened porch w/tile flooring overlooks 3.13 gorgeous acres that border a flowing creek. **GAYLE, 334-297-3090 tgmh@mindspring.com**

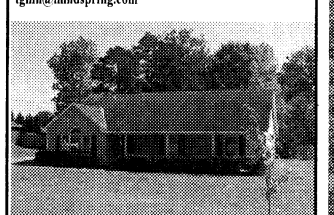

***$129,000**—3BR 2B 1416 sf home in established Lee County neighborhood. LR w/vaulted ceiling, palladium window, formal DR, eat-in kitchen, covered front porch, covered back patio, 90x250 lot with tree-shaded play area. Seller anxious. **GAYLE, 334-297-3090 tgmh@mindspring.com**

EXTRAORDINARY APARTMENTS

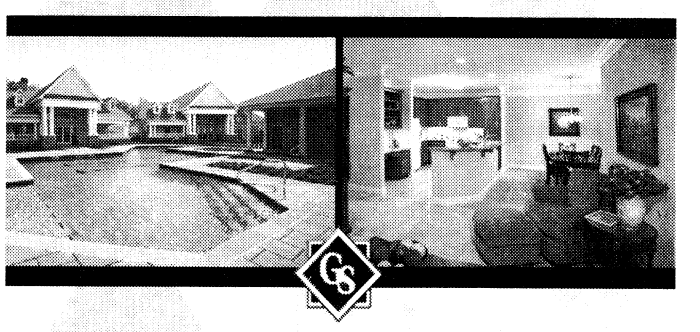

GREYSTONE
Properties
www.greystoneproperties.net | 706.221.7175





PARADE OF HOMES

ATTENTION ACTIVE-DUTY PERSONNEL, VETERANS & RESERVISTS:

CASH-OUT REFINANCE LOANS MAY NOW BE MADE UP TO 100% OF THE APRAISED VALUE OF THE HOME.

100% FINANCING FOR NEW HOMEOWNERS.

Colonial Bank supports the men and women who serve our country.

COLONIAL BANK, N.A.
You'll like it here.



MARGARITA JARA
MORTGAGE LOAN ORIGINATOR
Hablo Español
MARGARITA_JARA@COLONIALBANK.COM

PHONE: 706.256.1877 • FAX: 706.494.0669 • CELL: 706.570.9036
5700 VETERANS PARKWAY • SUITE 100 COLUMBUS, GA 31904

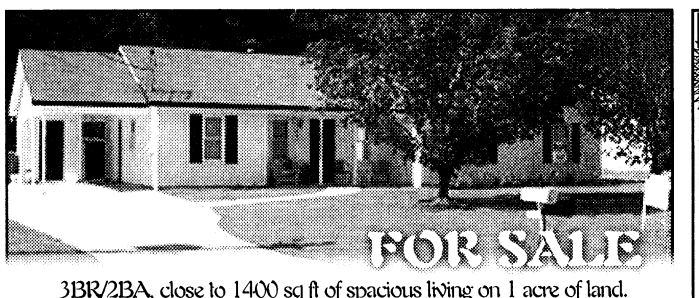

3BR/2BA, close to 1400 sq ft of spacious living on 1 acre of land. Fenced yard with shed, bay window in kitchen, walk in closet, vaulted ceilings, garden tub in master bedroom, new paint inside & out, alarm system. Smiths Station schools. $126,900. **Call 706.587.1638.**

WELCOME HOME!



Brand new homes just minutes to Fort Benning! Beautiful 3 and 4 bedrooms, 2 baths plans to choose from priced from $137,900 to $209,900. Call MARIANNE for all the details and to view!



Marianne Baldino
706-577-0030 • 706-507-5554
marianne_baldino@yahoo.com
www.garep.com
Specializing in Military Relocations with extensive knowledge of VA and FHA Financing.

GORDON & ASSOCIATES
MLS
Rick Gordon
owner and broker

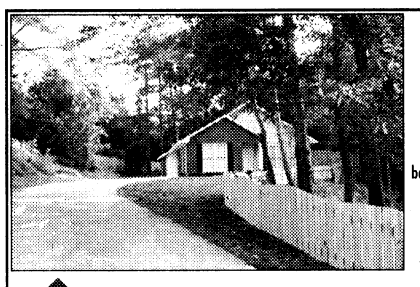

OPEN HOUSE IN PHENIX CITY
Saturday and Sunday
October 25 and 26
2-5 PM
Very affordable at $139,900, 3BR, 2BA brick home located in Lee County Alabama. Completely redone inside and out, featuring custom cabinets, stainless steel appliances, beautiful wood flooring, and more. Stop by this weekend to see this wonderful home!
Call Bob Bradford at 706-332-4643 for more information.
Directions: Take 80 West to Ludonia, AL, right at Castle Fuels (LR 212), left at LR 855, turns into LR 850, home is on the right.

SOLID SOURCE
Opening Doors
Premier Realty
God Bless our Troops!
3615 Gentian Boulevard • (706) 576-2400





TAKE ANOTHER LOOK
NICE HOME ON LOVELY TREE LINED STREET. NICE SIZE ROOMS, CABINET IN KITCHEN GREAT, BFST BAR, COVERED PATIO, CEILING FANS. NEW CARPET, NEW KITCHEN FLOOR TAKE ANOTHER LOOK.
$98,000.

Waddell Realty Co., LLC
CALL PAT HUNTER
ABR, CRS, CSP, GRI, SRES REALTOR
Office: 706-653-1400 or
Cell: 706-575-5122
PatBettisHunter@bellsouth.net or
www.PatBettisHunterRealtor.com

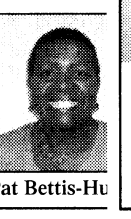

Pat Bettis-Hu

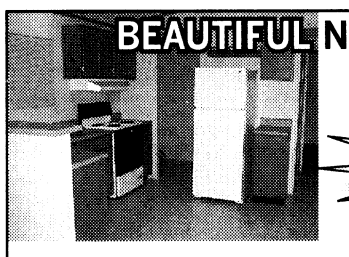

BEAUTIFUL NEWLY RENOVATED
3 Bedroom, 2 Bath
FREE STORAGE BUILDING FOR QUALIFIED MILITARY!
3 MILES FROM FORT BENNING
AVAILABLE NOW!
(706) 689-0697 Oak Hill Park

NEW LISTING! YOU'LL LOVE TO CALL THIS HOME

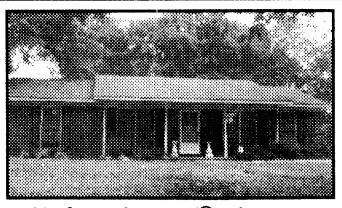

Bask in the beauty of this delightful home boasting sunny kitchen with plenty of cabinets, dishwasher, electric surfaceless stove, disposal and ceramic tiled floors. Entertain guests in this large family room or quickly move guests outside to the patio. To see this wonderful 3bdrm 2bath total electric house is to want it, and only minutes from Ft. Benning, shopping, and schools all this for only $122,000! Call now 706-566-2997 to make this lovely home yours.

Charlene Odom
Committed to a higher standard of service.
C: 706.566.2997 O: 706.321.0370
CHARLENE@REALESTATEBYODOM.COM
Weichert Realtors
Ellis & Silva

NOW LEASING
SEPTEMBER & OCTOBER
1/2 OFF FIRST MONTH'S!
MILITARY SPECIAL
WE HAVE 1, 2 & 3 BEDROOM
APARTMENTS & TOWNHOUSES AVAILABLE
CLOVERLEAF
CALL US OR STOP BY:
2813 STADIUM DRIVE • PHENIX CITY
334-297-1072
CLOVERLEAF2813@BELLSOUTH.NET
1/2 OFF SECURITY DEPOSIT & PAY NO APPLICATION FEE!
MILITARY SPECIAL

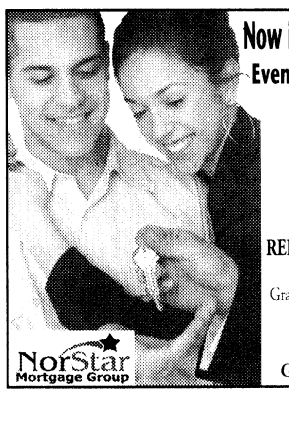

Now is the Best Time to Become a Home Owner!
Even if you've been turned down before, Call...
Mary Ann Fry
706-570-7479
When you call, you will receive a **FREE CREDIT REPORT** and honest advice on how to become a home owner now or in the near future.
Grant money for disabled home buyers available for qualified buyers. Down payment gift program available on select loans.
2528 Weems Rd, Suite 2-E
Ga/Al Licensed Residential Mortgage #13262
NorStar Mortgage Group
EQUAL HOUSING LENDER

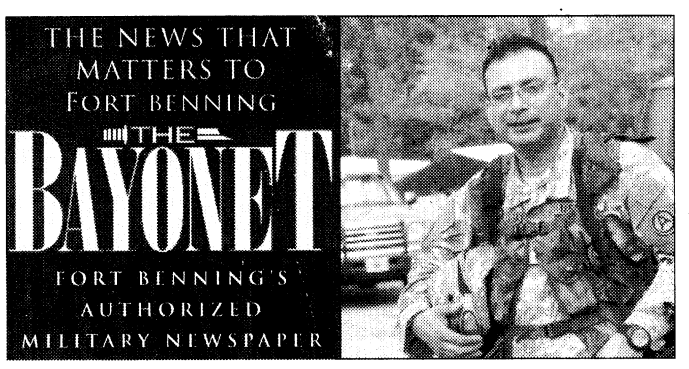



Welcome Home, We Support Our Troops!
Move in for only $600 For Active Duty Military
No Deposit or Pre-approval Required
Why Rent An Apartment When You Can Have Your Own Yard For BBQing At A Lower Rate?
4 Minutes From Post, 24 Hour Security
706-689-9714
To view photos and more information visit www.ahrn.com or www.TheBayonet.com/TopHomes
Rentals Available: Move in Special $600, No Deposit
Pine Meadows Community
Under New Management
*Available in Columbus, GA only

Embrace the hospitality & radiant surroundings that are...
Simply Southern
GREENLEAF APARTMENTS
1, 2 & 3 Garden Style Apartments • Private Patios • Sparkling Swimming Pools • Fitness Trail • Picnic & BBQ Areas • Pet Friendly • Minutes To Uptown & CSU
1701 37th Street • Phenix City, AL 36867
334-297-9292 • www.jpthayer.com/greenleaf
THAYER PROPERTIES
EQUAL HOUSING OPPORTUNITY

BEFORE YOU LOOK, GET PRE-APPROVAL
Alabama & Georgia Home Loans
Conventional • VA • FHA • Non-Conforming
ASK ABOUT OUR REFINANCE SPECIALS!
Call Day or Night
706-324-7991
First Bankers Mortgage Corporation
5580 Whitesville Rd. Suite 102
Columbus, GA 31904



RUDY CLARK 706-575-3699 | SHAY HOUSTON 706-393-3802 | JaDON CLARK 706-575-3699 | SCOTT REYES 706-718-9535
www.fbmcmortgage.com License #GA5827

VILLAGE AT WESTGATE II





HOMES FROM $170'S TO $208'S
APPROX. 2100 TO 3100+ HEATED SQ. FT.
FREE WASHER, DRYER, REFRIGERATOR*
COMMUNITY POOL, CLUBHOUSE, PARK & PLAYGROUND
4 Miles from Ft. Benning, West Gate on Hwy. 165 South in Ft. Mitchell, AL
SALES CENTER OPEN DAILY: MON.-SAT. 10A-6P • SUN. 12P-6P
FOR MORE INFORMATION AND DIRECTIONS CALL 334-855-0690
Refrigerator, Washer and Dryer models are predetermined by Builders. Floorplan features are unique and vary per plan. Subject to errors, omissions, revisions and withdrawal without prior notice or obligation. See sales consultant for details. Prices and specification are subject to change without prior notice.
*Appliance package paid for by the builder with use of preferred lender.
Kennon, Parker, Duncan & Key 334.855.0690





COLDWELL BANKER
KENNON, PARKER, DUNCAN & KEY
COLDWELL BANKER MORTGAGE
EQUAL HOUSING LENDER

THE BAYONET
OCTOBER 24, 2008

R&R

Movies
D2

WWW.THEBAYONET.COM



Photos by Sue Ulibarri

It's a common misconception that Jack Frost causes trees to turn colors, according to www.gastateparks.org. Actually, freezing temperatures can shorten the length of time that trees are most vibrant. Experts predict this will be a great season for color, although hurricane winds have blown many leaves down prematurely. During spring and summer, leaves serve as food factories for trees. This process, called photosynthesis, takes place in the tiny leaf cells that give leaves their green color. These chlorophyll bodies make food by combining carbon taken from the air with hydrogen and minerals found in water gathered by roots. As the days shorten and the nights get cooler, a chemical clock kicks in and releases a hormone that slows the sap flow to each leaf. Eventually, the leaf is sealed off from the branch and the green chlorophyll fades away to reveal other pigments — colors that have been there all along.

Colorful landscapes part of Pine Mountain experience

USAIC PUBLIC AFFAIRS OFFICE
Sue Ulibarri

Early last week, as I set off for my usual morning commute, I had a revelation — I needed a sweater. For someone who sports Alaska plates on a gas-guzzling SUV, dark and cold is a good thing, no matter how meek the steps may be toward old man winter. Colder and darker days mean Mother Nature will soon dot the landscape with hues of red, amber and gold, setting in place my favorite seasonal pastime — leaf watching.

OK, so we may not have the same intensity of the northeast when it comes to fall foliage, but some of Georgia's hardwoods do a rather amazing job at displaying the fall palate.

The Georgia Department of Natural Resources said it's OK to start "leaf peeping" at state parks and historical sites. There are three within a couple hours' drive from Columbus — Franklin D. Roosevelt, High Falls and Roosevelt's Little White House state parks.

You won't get much of a show just driving through these areas. You'll need to lace up the hiking boots and hit the trail to see any real color.

We did a quick hike two weeks ago on Pine Mountain's trail, and within a few feet, we saw leaves that made our golden retriever look dull. The trail was speckled with leaves of deep, rich red and amber gold.

Collecting fall leaves makes for a fun, healthy and inexpensive family activity. We've collected leaves for years from all the different places we've lived, pressed and framed them with a simple title of species and location — Sugar Maple, Fort Lewis, Wash. It's one of the sure-fire ways I can get my kids to open a book, even if it's only to press a perfect little orange leaf they've found stuck to their shoe. We're living and learning together and preserving those memories on our walls with great, natural art that packs a lot of family nostalgia.

The Georgia State Parks Web site, www.gastateparks.org/leafwatch/, lists some of the best places to see fall colors. It also provides weekly updates on leaf conditions at each park, so visitors won't venture out too early or too late, and if reading isn't believing, the Web site also has a live Web cam.



The Pine Mountain Trail, located in FDR State Park, offers views of distant ridges. With connector trails, there are more than 40 miles of hiking trails.

Fall activities, speakers offer seasonal fun at area gardens

THE BAYONET
Caroline Gotler

Gardening enthusiasts in the Fort Benning area will have many educational programs to attend in upcoming weeks.

As part of its Saturday Seminar program, Columbus Botanical Garden presents *Centerpieces!* at 9:30 a.m. Nov. 15. Participants will watch demonstrations of how to build a variety of centerpieces, and will construct their own centerpiece to take home. The cost is $20 for members and $25 for nonmembers. For more information, or to register for a seminar, call 706-327-8400, or send an e-mail to watchyourgardengrow@yahoo.com.

Speakers from *Horticulture Magazine* will discuss techniques for gardening in small spaces at a symposium at Callaway Gardens Sunday. The symposium is from 8 a.m. until 3:30 p.m., and will showcase expert gardeners, designers, and nursery owners from across the country.

"We're excited to have these speakers here," said spokesperson Rachel Crumbley. "It's great to be able to add a fall event to our calendar, and being able to partner with such a high level publication is a real treat."

Participants arriving Saturday will take a complementary private tour of Callaway Gardens led by David Chambers, manager of Mr. Cason's Vegetable Garden, and Hank Bruno, Callaway Gardens director of horticulture. The tour will begin at 3:30 p.m. and will be an exciting way to learn about the gardens from professionals in the field, Crumbley said.

Callaway Gardens is located in Pine Mountain, 30 minutes north of Columbus. Symposium registration fees are $128 for members of Callaway Gardens and readers of *Horticulture Magazine*, and $138 for nonmembers. Space is limited to 150 participants. For more information, or to register for the symposium, call 877-436-7764 or visit www.hortprograms.com.

Hills and Dales Estate in Lagrange presents *Autumn Kaleidoscope* Nov. 1 at 10 a. m. Executive director Carleton Wood will discuss topics relating to local fall color plants, including how plants develop fall color. Participants will receive an informational handout. The cost is $10, free for annual pass holders. To register, call 706-882-3242, or visit www.hillsanddalesestate.org for a printable workshop registration form.

FREE REFILLS ON LARGE DRINKS
SM
BARGAIN MATINEES SAT. & SUN.
DLP Digital Cinema® in all Auditoriums
WYNNSONG 10
7290 INGERSOL ST. • BUILDING 1687 • FT BENNING • 706-571-FILM
MILITARY I.D. REQUIRED
SAT/SUN ONLY IN ( )
ADVANCE TICKETS ARE NOW AVAILABLE FOR "MADAGASCAR 2"
HIGHSCHOOL MUSICAL 3 G•DLP
(12:00 12:30 2:25) 3:15 4:50 6:00 7:15 8:30
SAW V R•DLP
(12:00 2:10) 4:20 6:30 8:40
PRIDE AND GLORY R•DLP
(12:00) 3:00 6:00 8:50
MAX PAYNE PG13•DLP
(11:30AM 1:50) 4:10 6:30 8:50
SEX DRIVE R•DLP
(12:30) 3:30 6:30 9:00
BODY OF LIES R•DLP
(12:00) 3:00 6:00 9:00
QUARANTINE R•DLP
(11:00AM 1:10) 3:20 6:20 8:30
BEVERLY HILLS CHIHUAHUA PG•DLP
(11:45AM 2:00) 4:15 6:30 8:45
EAGLE EYE PG13•DLP • (12:00) 3:00 6:00 9:00
•ALL SHOWTIMES INCLUDE PRE-FEATURE CONTENT • www.carmike.com •

Carmike Cinemas®
NEW REDUCED ADMISSION FOR THE PEACHTREE 8!
$1.00 ALL SEATS/ALL SHOWS SUNDAY THROUGH THURSDAY EXCEPT ART HOUSE FEATURES
DLP Digital Cinema® In select Auditoriums
CARMIKE 15 706-571-FILM
COL. PARK CROSSING SHPG. CTR.
STADIUM SEATING & DIGITAL SOUND IN ALL AUDITORIUMS
FEATURING GOURMET FLAVORED POPCORN
BIG SCREEN FEATURE
SAW V
R•DLP • 1:00 3:10 5:20 7:30 9:40 -12:00AM FRI/SAT-
SAW V R•DLP
1:40 1:55 3:50 4:30 5:55 7:00 8:05 9:20 10:15 -11:40 FRI/SAT-
ROYAL OPERA SERIES:
TALES OF BEATRIX POTTER DLP
$15.00 • THURSDAY ONLY • 7:00 • NO DISCOUNTS
ROYAL OPERA SERIES:
THE SLEEPING BEAUTY DLP
$15.00 • SUNDAY ONLY • 1:00 • NO DISCOUNTS
CARMIKE'S FRIGHT FEST:
MY BLOODY VALENTINE R
TUESDAY/THURSDAY ONLY • 7:00 • $5.00
CARMIKE'S KID SERIES:
HAPPILY EVER AFTER G
SATURDAY ONLY • 1:00 • FREE ADMISSION
MAX PAYNE PG13•DLP
12:30 1:00 2:50 3:20 5:10 5:40 7:30 8:00 9:50 -10:30 12:00AM FRI/SAT-
SEX DRIVE R•DLP • 1:30 4:30 7:30 10:00
BODY OF LIES R•DLP
1:00 4:00 7:00 10:00
QUARANTINE R•DLP
12:00 2:10 4:20 7:20 9:30 -12:00AM FRI/SAT-
THE DUCHESS PG13•DLP
4:30 10:00
APPALOOSA R•DLP • 1:40 4:20 7:00 9:40
FIREPROOF PG•DLP
12:00 1:00 2:45 4:00 5:30 7:00 9:40 10:00
EAGLE EYE PG13•DLP
1:00 1:30 4:00 7:00 7:30 9:55 • NO 1:00 SAT/SUN NO 7:30 TUES • NO 7:00 7:30 THURS
LAKEVIEW TERRACE PG13•DLP
1:15 4:00 7:00 9:30 -12:00AM FRI/SAT-
RITZ 10 706-571-FILM
1683 WHITTLESEY RD.
STADIUM SEATING=SS DIGITAL SOUND IN ALL AUDITORIUMS
ADVANCE TICKETS ARE NOW AVAILABLE FOR "MADAGASCAR 2"
HIGHSCHOOL MUSICAL 3
G•DLP•SS • 1:00 1:30 1:50 3:25 4:15 4:45 5:50 7:00 7:30 8:15 9:30 10:00
THE NIGHTMARE BEFORE CHRISTMAS 3D PG•DLP•SS
1:00 3:05 5:10 7:15 9:20
W PG13•DLP
12:30 3:30 7:00 10:00
THE SECRET LIFE OF BEES
PG13•DLP • 12:30 3:30 7:00 9:30
BEVERLY HILLS CHIHUAHUA
PG•DLP • 12:45 3:00 5:15 7:30 9:45
NIGHTS IN RODANTHE PG13•DLP
1:00 3:15 5:30 7:45 10:00
THE FAMILY THAT PREYS
PG13•DLP • 1:30 4:00 7:00 9:30
PEACHTREE 8 706-571-FILM
PEACHTREE MALL
ALL SEATS ALL SHOWS
SUN - THURS $1.00 • FRI - SAT $2.50
SAT/SUN ONLY IN ( )
SISTERHOOD OF THE TRAVELING PANTS 2 PG13
DTS• (1:15 4:15) 7:15 10:00
MIRRORS R
DTS• (1:15 4:15) 7:15 9:45
PINEAPPLE EXPRESS R
DTS• (1:45 4:45) 7:20 9:50
THE LONGSHOTS PG
DTS• (1:00 4:00) 7:00 9:30
THE MUMMY 3 PG13
DTS• (1:00 4:00) 7:00 9:30
WALL-E G
DTS• (1:00 4:00) 7:00 9:30
STEPBROTHERS R
DTS• (1:30 4:30) 7:30 10:00
PEACHTREE ART HOUSE FEATURE
ADULT: $6 • MATINEE: $5
CHILD/ SENIOR: $4
IN SEARCH OF A MIDNIGHT KISS
(NR)•DTS • (1:30 4:30) 7:30 10:00
BARGAIN MATINEES DAILY • ALL SHOWTIMES INCLUDE PRE-FEATURE CONTENT
Buy your movie tickets online at fandango.com

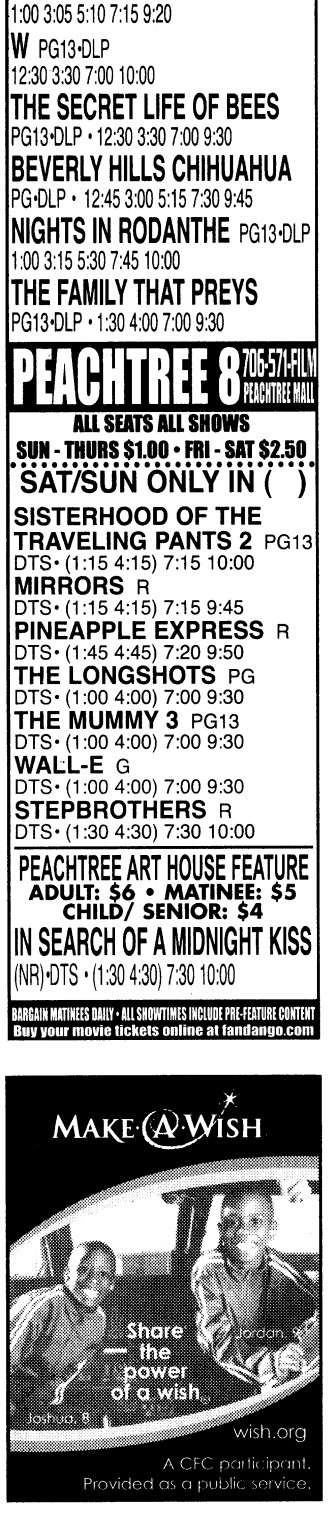

OPENING TODAY

HIGH SCHOOL MUSICAL 3: SENIOR YEAR

This third film in the High School Musical series follows teens Troy and Gabriella through the trials of their senior year. Faced with the prospect of separation upon departing for college, they stage an elaborate spring muscial reflecting their experiences, hopes and fears. The entire Wildcat crew joins in the muscial fun.

High School Musical 3 stars Zac Efron, Vanessa Hudgens and Ashley Tisdale. It is rated G.

SAW V

In the fifth installment of this horror series, Hoffman finds himself the last survivor left to carry on the Jigsaw legacy. Or is he? When Hoffman's secret is threatened, he must go on the hunt to eliminate any remaining loose ends.

Saw V stars Laura Gordon, Tobin Bell, Scott Patterson and Costas Mandylor. It is rated R for sequences of grisly, bloody violence and torture, language and nudity.

NOW SHOWING

MAX PAYNE

Max Payne is a maverick cop — a mythic anti-hero — determined to track down those responsible for the brutal murders of his family and partner. Hell-bent on revenge, his obsessive investigation takes him on a nightmare journey into a dark underworld. As the mystery deepens, Max is forced to battle enemies beyond the natural world and face an unthinkable betrayal.

Max Payne stars Mark Wahlberg, Mila Kunis and Beau Bridges. It's rated PG-13 for violence including shooting sequences, drug content, sexuality and language.

QUARANTINE

For a reality TV show about people who work while the rest of the world is asleep, reporter Angela Vidal (Jennifer Carpenter) and cameraman Scott (Steve Harris) are assigned to cover a night shift with a pair of firemen at a Los Angeles fire station. A 911 distress call in the middle of the night takes them to a small apartment building downtown.

Police officers are already on the scene in response to screams coming from a third floor apartment. Having stumbled onto a breaking story, Angela and Scott are determined to get it all on tape.

Entering the apartment unit, they find an old woman in a nightgown, standing alone in the dark. She is covered in blood, her breathing erratic and raspy, but when a policeman approaches to help her, she attacks with her teeth.

The group subdues the woman and tries to get help for the injured policeman, but when they attempt to leave the complex, they find the CDC has quarantined the building.

Telephone, Internet, TV and cell phone access have been cut off. The apartment complex and its residents quickly descend into panic. Trying to make sense of what's happening, the inhabitants are forced to look to each other for help. Then the attacks begin.

Quarantine is rated R for violent and disturbing content, terror and language.

BODY OF LIES

A CIA operative, Roger Ferris (Leonardo DiCaprio), uncovers a lead on a major terrorist leader suspected to be operating out of Jordan. When Ferris devises a plan to infiltrate his network, he must first win the backing of CIA veteran Ed Hoffman (Russell Crowe) and the head of Jordanian intelligence.

Although ostensibly his allies, Ferris questions how far he can really trust these men without putting his entire operation — and his life — on the line.

Body of Lies is rated R for violence, torture and language.

CITY OF EMBER

For generations, the people of the City of Ember have flourished in an amazing world of glittering lights — underground. Built as a refuge for humanity and powered by a massive generator, this city will only sustain for 200 years.

Now Ember is falling into darkness as the generator fails. Lina (Saoirse Ronan), a recent graduate, finds an old metal box in her grandmother's closet. Unable to decipher the meaning of the cryptic papers inside, she enlists the help of her friend Doon (Harry Treadaway).

As blackouts in the city become more frequent, Lina and Doon realize that the information inside that box could lead to the salvation of their city and fellow citizens.

Racing against the clock, the two follow the clues, maneuvering around corrupt politicians and unsavory characters hoping to keep them from their goal: restoring the light in the City of Ember.

City of Ember is rated PG for peril and thematic elements.

THE EXPRESS

The true story of Ernie Davis (Rob Brown), two-time All-American running back for Syracuse University who led his team to the national championship in 1960. In 1961, he became the first black man to win the Heisman Trophy. Later that year, he was the first pick in the NFL draft. But Davis never got the chance to play professional football — he was diagnosed with leukemia during the summer of 1962 and died nearly a year later.

The Express is rated PG for thematic content, violence and language involving racism and sensuality.

BLINDNESS

When a sudden plague of blindness devastates a city, a small group of the afflicted band together to triumphantly overcome the horrific conditions of their imposed quarantine.

Blindness is a thriller starring Don McKellar, Julianne Moore, Mark Ruffalo and Sandra Oh. It is rated R for violence including sexual assaults, language, sexuality and nudity.

AN AMERICAN CAROL

A cynical, Anti-American "Hollywood" filmmaker sets out on a crusade to abolish the 4th of July holiday. He is visited by three spirits who take him on a journey in an attempt to show him the true meaning of America. *An American Carol* is stars Kevin Farley, Kelsey Grammer, Jon Voight, Trace Adkins, James Woods, and Leslie Nielsen.

It is rated PG-13 for rude and irreverent content, and for language and drug material.

NICK & NORAH'S INFINITE PLAYLIST

Nick frequents New York's indie rock scene nursing a broken heart and playing the bass with his queercore band, The Jerk Offs. Norah is questioning pretty much all of her assumptions about the world. Though they have nothing in common except for their taste in music, their chance encounter leads to an all-night quest to find a legendary band's secret show and ends up becoming a first date that could change both their lives.

Nick & Norah's Infinite Playlist is a comedy starring Michael Cera and Kat Dennings. It is rated PG-13 for mature thematic material including teen drinking, sexuality, language and crude behavior.

BEVERLY HILLS CHIHUAHUA

A pampered Beverly Hills chihuahua named Chloe finds herself accidentally lost in the mean streets of Mexico without a day spa or Rodeo Drive boutique anywhere in sight.

Now alone for the first time in her spoiled life, she must rely on some unexpected new friends — including a street-hardened German Shepherd named Delgado and an amorous pup named Papi — to lend her a paw on their journey back home.

Beverly Hills Chihuahua stars Piper Perabo, Drew Barrymore, George Lopez, Andy Garcia and Jamie Lee Curtis. It is rated PG for thematic elements.

HOW TO LOSE FRIENDS AND ALIENATE PEOPLE

Sidney Young, a bumbling, British celebrity journalist, is hired by an upscale magazine in New York City. Sidney enters high society and burns bridges with bosses, peers and superstars. After disrupting a black-tie affair, he catches the attention of Clayton Harding, editor of *Sharp*, and accepts a job with the magazine in New York City. Clayton warns Sidney that he'd better charm everyone he can.

Instead, Sidney instantly insults fellow writer Alison Olsen and upsets his boss. His saving graces: a rising, sexy starlet who develops an odd affection for him, and Alison, whose friendship with him might be the only thing saving Sidney from torpedoing his career.

How to lose friends stars Kirsten Dunst, Simon Pegg, Jeff Bridges, Danny Huston and Gillian Anderson. It is rated R for language, nudity and drug material.

CROSSWORD puzzle

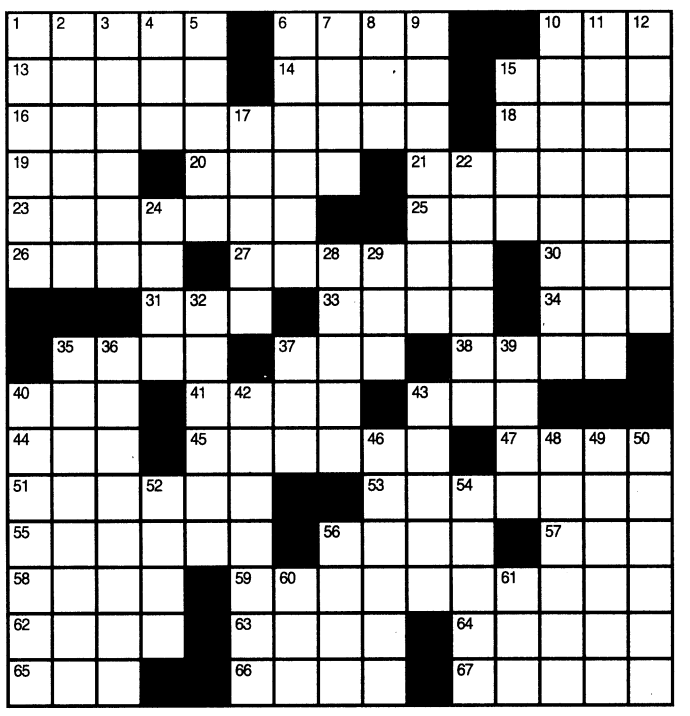

ACROSS

1. Nada
6. Page
10. Shorten, in a way
13. "Haste makes waste," e.g.
14. Affirm
15. Container weight
16. Most advanced group in an activity
18. The "A" of ABM
19. Deck (out)
20. Nonexistent
21. Openness
23. Masses of ice and snow permanently covering a large area of land
25. Listening to Muzak, maybe
26. Greek sandwich
27. Large Old World boa
30. ___-tzu
31. Do it yourself
33. Maori war dance
34. Advantages
35. Gp. with Indonesia and Algeria as members
37. Undertake, with "out"
38. Contact, e.g.
40. "Dilbert" cartoonist Scott Adams has one: Abbr.
41. Not fake or counterfeit
43. "Acid"
44. Clairvoyance, e.g.
45. Very cheap
47. Energetic
51. Ancient upright stone slab bearing markings
53. Drinking mug in the shape of a stout man with a three-cornered hat
55. Long brightly colored shawl
56. Bit of dust
57. Calamity
58. Part of a nuclear arsenal, for short
59. Put back together
62. Succulent plant
63. ___ fruit
64. Not as many
65. "Get your hands off me!"
66. Successful runners, for short
67. Sports figures

DOWN

1. Rubenesque
2. Extreme mental retardation
3. Bigger
4. Computer Generated Imagery
5. Reddish brown
6. Brave or tough
7. "... there is no ___ angel but Love": Shakespeare
8. Dusk, to Donne
9. Cook beforehand
10. Stringed instrument related to the lute
11. Brownish Old World buntings often eaten as a delicacy
12. Eccentrics
15. Hyperbolic tangent
17. Small freshwater fish
22. Chronicles
24. The "C" in U.P.C.
28. Certain sorority member
29. Pillbox, e.g.
32. Polar region
35. Roadblock
36. Newspaper deliverer
37. "___ Cried" (1962 hit)
39. Irascible
40. Jesus Christ
42. Make happy
43. Takes illegally
46. Drooping of the upper eyelid
48. Algonquian language
49. Passage between the pharynx and the stomach
50. Lookers
52. Flimsy, as an excuse
54. Complaints
56. Washington locale, with "the"
60. "I" problem
61. Big Apple attraction, with "the"

su|do|ku

© Puzzles by Pappocom

6			8		7			5
	1	7		2		9	8	
		6	5		3	2		
5	8						4	7
		1	4		9	6		
	6	2		5		8	7	
4			1		2			9

See answers on D7

This week's solution

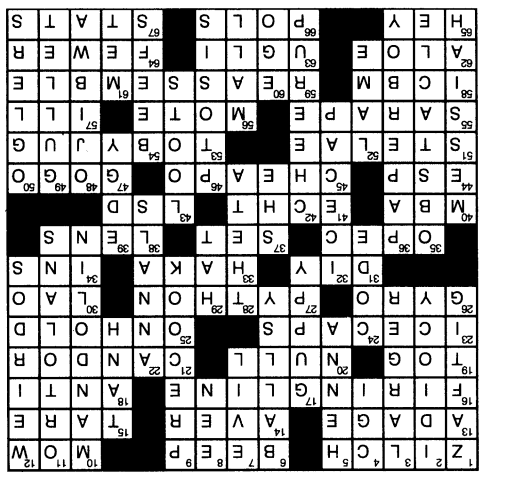

THINGS *to do*

The Complete Works of William Shakespeare (Abridged) TODAY-SATURDAY

Three actors tackle all 37 of Shakespeare's plays in only 90 minutes in *The Complete Works of William Shakespeare (Abridged)* at 7:30 p.m. today and Saturday at the Liberty Theatre, 813 Eighth Ave., Columbus.

Tickets are $15 for adults and $12 for students, seniors and military personnel.

For more information, call 702-423-6366 or e-mail chattshakes@gmail.com.

Father of the Bride TODAY-NOV 1

The Springer Opera House will present Father of the Bride at 7:30 p.m. today and Saturday, Thursday and Friday and Nov. 1 and at 2:30 p.m. Sunday in Emily Woodruff Hall. Tickets are $35.

For more information, call 706-327-3688 or visit www.springeroperahouse.org.

The Steeplechase at Callaway Gardens NOV 1

Callaway Gardens will host its annual steeplechase racing event Nov. 1, showcasing racehorses jumping over 52-inch hurdles. The event will include hat and tailgate competitions, as well as Jack Russell races, stick pony races for children, and a Galloping Gourmet contest. For more information, visit www.steeplechaseatcallaway.org.

Swan Lake at Atlanta Ballet NOV 2

The Atlanta Ballet will open its 2008-2009 season with *Swan Lake* at the Cobb Energy Center Nov. 2. The performance will mark the return of live music to the Atlanta Ballet. Other performances this season will include *Nutcracker*, *Dracula*, and *Don Quixote*, which will all feature the Atlanta Ballet Orchestra.

For tickets or more information, call 404-817-8700 or visit www.atlantaballet.com.

The Wizard of Wonderland SATURDAY-NOV 8

The Holly Children's Theatre presents The *Wizard of Wonderland* at 2 p.m. Saturday, Nov. 2, and Nov. 8 on the Holly Theater Main Stage. Tickets are $5 for students and $9 for adults. For more information, call 706-864-3759 or visit www.hollytheater.com.

Big Pig Jig SATURDAY-NOV 1

Dooly County has kicked off the annual Big Pig Jig at Pig Jig Village in Vienna, Ga. There will be a stew, sauce, and barbecue chicken contest Friday. The last day of the celebration, Nov. 1, will include a cake auction, hog and goat show, barbecue tasting, and a hog calling contest. Admission is $5 to $8. Pig Jig Village is located at I-75, exit 109.

For a schedule, directions, or more information, go to www.bigpigjig.com, call 229-268-8275, or send an e-mail to bigpigjig@sowega.net.

An Afternoon of Musical Theatre SUNDAY

Voice students at CSU will perform musical theater selections from past and current Broadway productions at 4 p.m. Sunday in Legacy Hall. Admission is free.

For more information, visit http://music.colstate.edu.

Scrap Arts Music TUESDAY

Scrap Arts Music will perform at 7:30 p.m. Tuesday at the RiverCenter for Performing Arts. The contemporary percussion group plays music with industrial scraps, accordian parts and artillery shells. The theme is "music, metal muscle and a mini-skirt." Ticket are $38 per person. To purchase a ticket, or for more information, call 706-256-3612 or 888-332-5200 or visit www.rivercenter.org.

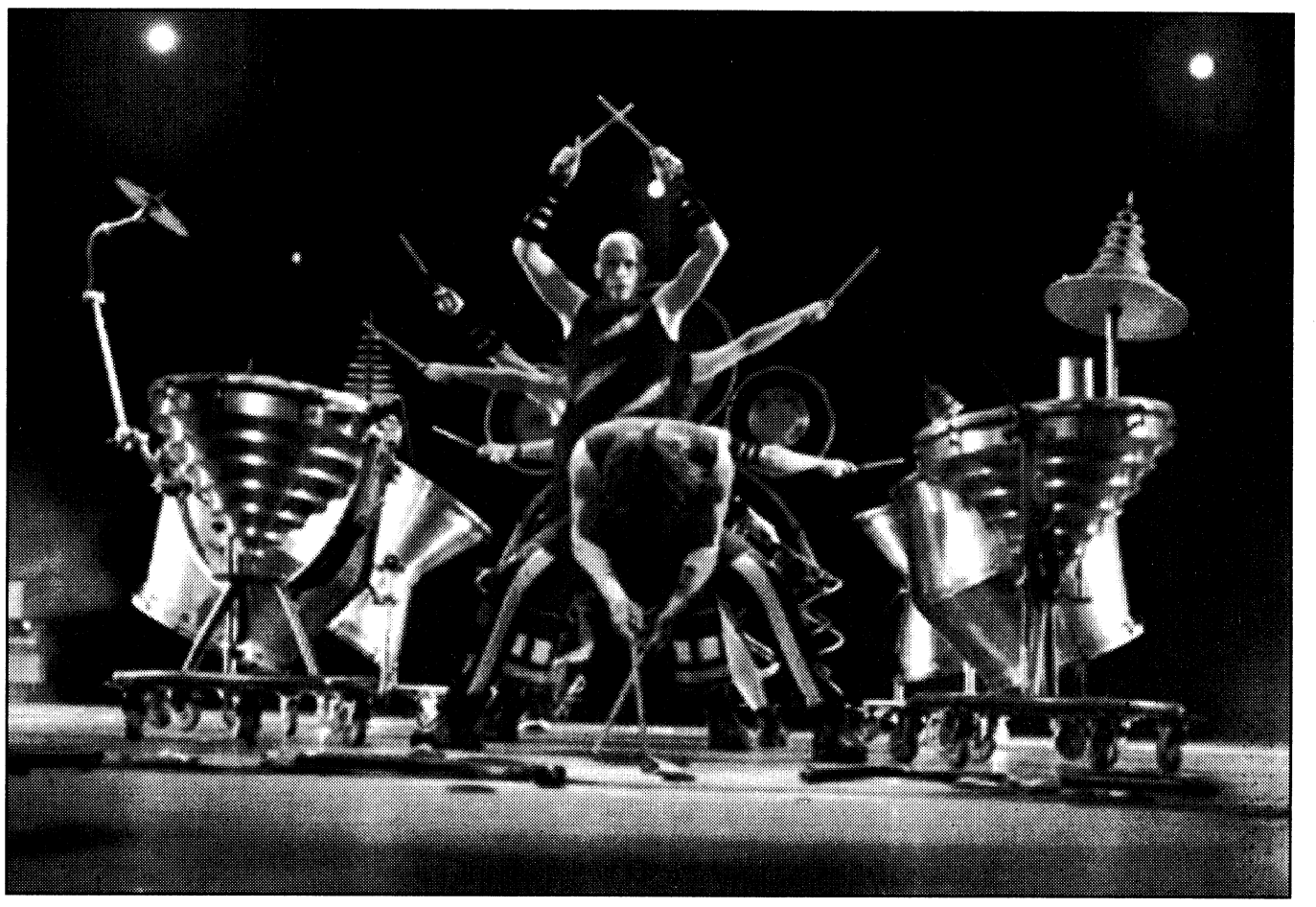

Courtesy photo

Scrap Arts Music will perform at 7:30 p.m. Tuesday at the RiverCenter for Performing Arts. The contemporary percussion group plays music with industrial scraps, accordian parts and artillery shells. The theme is "music, metal muscle and a mini-skirt." Ticket are $38 per person. To purchase a ticket, or for more information, call 706-256-3612 or 888-332-5200 or visit www.rivercenter.org.

The Musical Adventures of Flat Stanley THURSDAY

The River Center for Performing Arts presents *The Musical Adventures of Flat Stanley* at 7 p.m. Thursday. The play is based on the children's book series by Jeff Brown. Tickets are $5-$17. For more information, call 706-256-3612 or 888-332-5200 or visit www.rivercenter.org.

Murder Mystery Theatre FRIDAY, NOV 1,7, 14-15, 21-22

Murder Mystery Theatre presents *Desperate Housekeepers* on Friday, Nov. 1, 7, 14-15, and 21-22 at the Garrett-Bullock House in Columbus.

The housewives of Hysteria Lane seek the perfection of Brie Van de Cramp. Brie opens a maid service. Her business cleans up, until her maids start turning up dead in the spotless homes of her best friends.

Everyone is a suspect, including audience members. Doors open at 6:30 p.m. and the play starts at 7 p.m. the cost, $45 per person ($40 for military), includes a three-course dinner, the play, sales tax and gratuity. Reservations are required. To make a reservation or for more information, call 706-536-4054.

Mixed Martial Arts NOV 8-9

A Mixed Martial Arts competition, Art of War, will be at 7:30 p.m. Nov. 8 in the Cobb Galleria Center, Atlanta. MMA competitions start at 10 a.m. Nov. 9. The Shaolin Legacy Kungfu Show starts at 2:30 p.m. Nov. 9.

Tickets and more information are available online at www.artofwarsanshou.com, or call 251-662-3225.

Holiday tour of homes DEC 6

The Eufaula Heritage Association will host its Christmas tour of homes Dec. 6. The tour will kick off at 11 a.m. with a luncheon at the Shorter Mansion. The cost of the luncheon is $25 per person. Seating is limited and reservations are required.

From 1 to 4:30 p.m., there will be four homes open to tour. From 4:30 to 7:30 p.m. another four homes will be open for candlelight tours. The theme is "Christmas past."

At 7:30 p.m., a dinner will be served at Shorter Mansion. Tickets for dinner are $42.50 per person.

The cost to tour homes is $6 for one home, $20 for four homes and $40 for eight homes. For more information, call 1-888-383-2852 or go to www.eufaulapilgrimage.com.

Miles of trails at Auburn University ONGOING

There are miles of wooded hiking and birding trails —15 named trails through a variety of animal habitats, ponds, streams, native azalea and fern viewing areas, waterfalls and a butterfly garden at the 110-acre Louise Kreher Forest Ecology Preserve at Auburn University. For more information, visit www.fp.auburn.edu/preserve.

Botanical gardens in Dothan ONGOING

Reasons to visit the Dothan Area Botanical Gardens keep growing. A tranquil, paved nature trail meanders through a beautiful rose garden, through herbs, day lilies, camellias, azaleas, past a peaceful pond, Victorian gazebo and a demonstration garden. The gardens are open daily from 7 a.m. to 7 p.m. For more information, call 334-793-3224 or visit www.dabg.com.



There's no place like USA.gov.

Have you ever wondered how the Wizard of Oz seemed to know everything? Well, the secret's out and it's USA.gov. You can find everything from student loans to government auctions and government benefits to, well, almost anything. So go to the official source of federal and state government information, USA.gov. It can make you as all-knowing as the Wizard of Oz.

USA.gov
1 (800) FED-INFO

A public service message from the U.S. General Services Administration.

The March of Dimes is saving babies...

After the March of Dimes defeated polio in the 1950s, we turned our attention to preventing birth defects and other threats to infant health. Today, we're fighting premature birth — the leading cause of newborn death. Half a million babies are born too soon every year. We're working to find out why ... and how premature birth can be prevented.

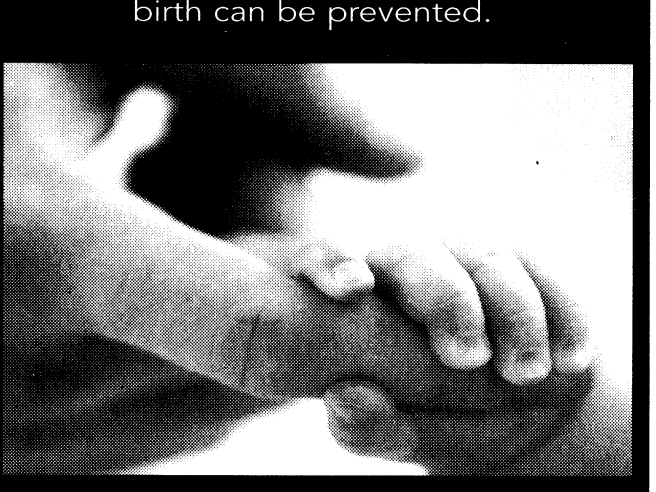

March of Dimes
Saving babies, together

marchofdimes.com

a CFC participant
Provided as a public service

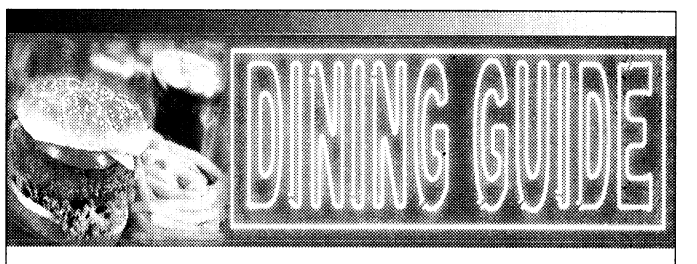

SERVING LUNCH & DINNER
Al's Schnitzel Haus
Lunch Specials starting at $6.25
Jaeger Schnitzel
Zigeuner Schnitzel
Vagabunden Schnitzel
Authentic German Food
Now Serving Gulasch Soup
3443 Victory Drive (Across From McDonald's) • 706-565-0100
Monday-Friday: 11 A.M.-9 P.M. • Saturday: 12 P.M.-9 P.M. • Sunday: Closed

Come hungry IHOP RESTAURANT Leave happy
2111 Airport Thruway, Columbus
3747 Hwy. 431N, Phenix City

NORMITA'S
Latin American
Restaurant & Deli
offers you the lowest prices of the area!
Buffet all you can eat $6.79 • Lunch Special $4.59
Regular Lunch $5.10 • New Mofongo Buffet Thursdays
Located on 2036 Ft. Benning Rd. (ex-Flamingo Rest, close to Ft. Benning)
706-221-4692 • Mon-Fri 11:15am-6:45pm, Sat 12:00pm-5:00pm
Normita's Restaurant has reservations available for Special military events, birthday parties, baby showers, etc.

FRIDAY PRIME TIME

OCTOBER 24

	6:00	6:30	7:00	7:30	8:00	8:30	9:00	9:30	10:00	10:30	11:00	11:30
WRBL 3	WRBL Evening	Evening News	Jeopardy! (N) (CC)	Wheel of Fortune (N)	Ghost Whisperer "Save Our Souls" (N)		The Ex List (N) (CC)		NUMB3RS "Jack of All Trades" (N) (CC)		WRBL Night Watch	Late Show
WTVM 9	News (N)	World News-Gibson	Inside Edition (N)	Entertainment	Wife Swap "Melton/Dufrene" (N) (CC)		Supernanny "Winter Family" (N) (CC)		20/20 (CC)		News (N)	(:35) Nightline (N)
WLTZ 38	News (N)	NBC Nightly News	News (N)	The Insider (N)	Deal or No Deal (N) (CC)		Crusoe "Sacrifice" (N) (CC)		Life "Did You Feel That?" (N) (CC)		(:11) TMZ (N) (CC)	Tonight Show
WXTX 54	One on One (CC)	One on One (CC)	My Wife and Kids	Half & Half (CC)	Are You Smarter Than a 5th Grader? (N)		Don't Forget the Lyrics! (N) (CC)		News (N)	Seinfeld "Pilot"	WWE Friday Night SmackDown! (N) (CC)	
WJSP 28	The NewsHour With Jim Lehrer (N) (CC)		Planet Tales (CC) (DVS)		Globe Trekker "Tibet" (CC) (DVS)		Georgia Traveler	Georgia Outdoors	Dean Martin: The One & Only		Tavis Smiley (N)	Business Rpt.
WLGA 66	The King of Queens	The King of Queens	That '70s Show	That '70s Show	Hates Chris	The Game (N) (CC)	America's Next Top Model (CC)		Sex and the City	Sex and the City	Will & Grace (CC)	Will & Grace (CC)
WYBU 16	Richard and Lindsay Roberts		Spread the Word Fall Telethon Variety of speakers and musical guests. (Live)									
A&E	Cold Case Files Infant's body; crawl space.		CSI: Miami "Dead Woman Walking" (CC)		CSI: Miami "Wannabe" (CC)		CSI: Miami "Innocent" (CC)		CSI: Miami "Not Landing" (CC)		Criminal Minds "The Fisher King, Part One"	
AMC	"Starsky & Hutch" ('04) ★★½ Ben Stiller. Two detectives investigate a cocaine dealer.				"Halloween" ('78, Horror) ★★★ Donald Pleasence, Jamie Lee Curtis.				"Halloween 4: The Return of Michael Myers" ('88, Horror) ★★ Donald Pleasence. (CC)			
BET	106 & Park: BET's Top 10 Live Top 10 countdown. (N) (CC)				Hip-Hop Awards '08 Top hip-hop artists are honored. (CC)				American Gangster Larry Davis. (CC)		Somebodies (CC)	Comic View
CNBC	Mad Money		Wall Street Crisis: Is Your Money Safe?				On the Money		The Big Idea With Donny Deutsch		Mad Money	
CNN	(4:00) The Situation Room		Lou Dobbs Tonight (CC)		CNN Election Center		Larry King Live (CC)		Anderson Cooper 360 (CC)			
COM	(4:00) Bandits ('01)	RENO 911! (CC)	Scrubs (CC)	Scrubs (CC)	Daily Show	The Colbert Report	Chappelle's Show	Chappelle's Show	Com.-Presents	Com.-Presents	Jim Gaffigan: Beyond the Pale (CC)	
DIS	Hannah Montana	Hannah Montana	Zack & Cody	Hannah Montana	Suite Life-Deck	Phineas and Ferb	"The Haunted Mansion" ('03) ★★ Eddie Murphy. 'PG' (CC)		Zack & Cody		Zack & Cody	Hannah Montana
E!	Dr. 90210 Cosmetic surgery reversed.		E! News (N)	The Daily 10 (N)	Dr. 90210 "Trans-Parent"		Heidi Klum: The E! True Hollywood Story		The Soup (N)	Sports Soup (N)	E! News	Chelsea Lately (N)
ESPN	SportsCenter (Live) (CC)			NBA Shootaround	NBA Preseason Basketball Teams to Be Announced. (Live) (CC)					NBA Preseason Basketball Teams to Be Announced. (Live) (CC)		
FAM	My Wife and Kids	My Wife and Kids	That '70s Show	That '70s Show	"Addams Family Values" ('93, Comedy) ★★½ Anjelica Huston, Raul Julia.				America's Funniest Home Videos (CC)		The 700 Club (CC)	
FX	"Garfield: A Tail of Two Kitties" ('06) ★★ Voices of Bill Murray, Breckin Meyer.				"Mr. 3000" ('04, Comedy) ★★½ Bernie Mac. A baseball star comes out of retirement.				That '70s Show	That '70s Show	Always Sunny	Testees
HBO	"Man of the Year" ('06, Comedy) ★★ Robin Williams, Laura Linney. 'PG-13' (CC)				"I Now Pronounce You Chuck and Larry" ('07) ★½ Adam Sandler. 'PG-13' (CC)				Entourage (CC)	Entourage (CC)	Real Time With Bill Maher (Live) (CC)	
HBO2	(5:15) "Gladiator" ('00, Historical Drama) ★★★ Russell Crowe. 'R' (CC)				Little Britain USA	Life & Times	"300" ('07, Action) ★★★ Gerard Butler, Lena Headey. 'R' (CC)				"The Brave One" ('07) ★★½ 'R' (CC)	
HIST	Cities of the Underworld (CC)		Modern Marvels "Snack Food Tech 2"		Modern Marvels "World's Sharpest" (CC)		Gangland Menace of Destruction. (N) (CC)		Shockwave Australian barge explosion.		Shockwave (CC)	
LIFE	Reba (CC)	Reba "The Feud"	Still Standing (CC)	Still Standing (CC)	Reba (CC)	Rita Rocks (N) (CC)	"Wicked" ('98) ★★½ Julia Stiles. Someone kills a warped teen's mother. (CC)				Will & Grace (CC)	Will & Grace (CC)
MAX	(5:45) "Norbit" ('07, Comedy) ★½ Eddie Murphy. 'PG-13' (CC)				"Harry Potter and the Order of the Phoenix" ('07, Fantasy) ★★★ Daniel Radcliffe, Rupert Grint. 'PG-13' (CC)				"Ferris Bueller's Day Off" ('86) ★★★ Matthew Broderick. 'PG-13'			Zane's Sex
MAX2	(:10) "The Good Shepherd" ('06, Drama) ★★½ Matt Damon. A founding member of the CIA places duty above family. 'R' (CC)						"In the Valley of Elah" ('07, Drama) ★★★ Tommy Lee Jones, Charlize Theron. 'R' (CC)				(:05) "The Hitcher" ('07) ★ Sean Bean. 'R'	
MTV	Paris Hilton's My New BFF		Real World -- Road Rules Challenge (CC)		A Night for Vets: An MTV Concert for the BRAVE (N)				Paris Hilton's My New BFF "Sayonara"		Man and Wife (CC)	Man and Wife (CC)
NICK	Drake & Josh (CC)	Drake & Josh (CC)	Back, Barnyard	iCarly (CC)	Back, Barnyard	SpongeBob	SpongeBob	SpongeBob	George Lopez (CC)	George Lopez (CC)	Family Matters	Family Matters
SCI	Crusoe Crusoe travels to the New World in hope of getting out of debt. (CC)				Stargate Atlantis "Outsiders" (CC)		Stargate Atlantis "Inquisition" (N) (CC)		Sanctuary "Kush" (N) (CC)		Stargate Atlantis "Inquisition" (CC)	
SHOW	Inside the NFL NFL news and highlights.		"Cocaine Cowboys" ('06) ★★★ iTV. Drug lords invade 1980s Miami. 'R' (CC)				Weeds (iTV) (CC)	Californication (iTV)	Dexter "All in the Family" Sincere proposal.		Boxing Librado Andrade vs. Lucien Bute.	
SHOW2	(5:30) "What Dreams May Come" ('98) ★★ Robin Williams. (CC)		"The Ex" ('06, Comedy) ★ Zach Braff, Amanda Peet. 'PG-13' (CC)				Inside the NFL NFL news and highlights.		Boxing: 2004 Cano vs. Malignaggi		"Before the Devil Knows You're Dead" 'R'	
SPIKE	Unsolved Mysteries Tom Slick Jr. (N)		CSI: Crime Scene Investigation		CSI: NY "Love Run Cold" (CC)		Ultimate Fighting Championship 89: Bisping vs. Leben (CC)					
SPSO	BCS Breakdown (N)	Best Damn 50	Bobcats Pre	BCS Breakdown	Pro Football Preview		Best Damn Top 50 Special		SEC TV	The FSN Final Score	Best Damn Top 50 Special	
STARZ	(:10) "The Grand" ('08, Comedy) ★★½ Woody Harrelson, David Cross. 'R' (CC)				Starz Studios: Crash	(:20) "Wild Hogs" ('07, Comedy) ★½ Tim Allen. 'PG-13' (CC)			Crash "Panic" (N)		"Walk Hard: The Dewey Cox Story" ('07)	
TBS	Everybody-Raymond	Friends (CC)	Seinfeld "The Nap"	Seinfeld "The Dog"	Family Guy (CC)	Family Guy (CC)	"The Pink Panther" ('06, Comedy) (PA) ★★ Steve Martin, Kevin Kline. Premiere. (CC)				"The Pink Panther" ('06) ★★ Steve Martin.	
TCM	"Plaza Suite" ('71, Comedy) ★★★½ Walter Matthau, Maureen Stapleton. (CC)				"Bang the Drum Slowly" ('73) ★★★ Robert De Niro. Premiere.			(:45) "Eight Men Out" ('88) ★★★ John Cusack. White Sox are accused of throwing 1919 World Series.				
TDC	Cash Cab (CC)	Cash Cab: Dark	How It's Made (CC)	How It's Made (CC)	Survivorman (CC)		Man vs. Wild "Ireland" (CC)		Toughest Race on Earth: Iditarod		How It's Made (CC)	How It's Made (CC)
TLC	What Not to Wear "Katie M." (CC)		What Not to Wear "Tonya" (CC)		Real Simple. Real Life "Cheryl" (N)		What Not to Wear "Mala" (N) (CC)		Say Yes to the Dress (CC)		What Not to Wear "Mala" (CC)	
TMC	(:15) "Man About Town" ('06, Comedy-Drama) ★★ Ben Affleck. 'R' (CC)				"Dirty Love" ('05) ★½ Jenny McCarthy. 'NR' (CC)			"Employee of the Month" ('06, Comedy) ★★ Dane Cook. 'PG-13' (CC)				Dot.Kill ('05) 'R' (CC)
TNT	Law & Order "Savior" (CC) (DVS)		Law & Order "Empire" (CC) (DVS)		"Ocean's Eleven" ('01) ★★★ George Clooney. A suave ex-con assembles a team to rob a casino vault. (CC)					"Swordfish" ('01) ★★½ John Travolta, Hugh Jackman. (CC)		
TOON	Chowder	Chowder	Johnny Test (CC)	Johnny Test (CC)	Sec. Saturdays	Star Wars Clo.	Star Wars Clo.	Ben 10: Alien Force	Sec. Saturdays	Star Wars Clo.	Mission Hill (CC)	The Oblongs (CC)
TTC	Mysteries of the Smithsonian (CC)		World's Creepiest Destinations (CC)		Ghost Adventures		Ghost Adventures Houghton Mansion.		Ghost Adventures Houghton Mansion.		Most Haunted "Coal House Firt Night 1"	
TVL	Andy Griffith	Andy Griffith	Andy Griffith	Andy Griffith	The Cosby Show	The Cosby Show	Scrubs (CC)	Scrubs (CC)	"Easy Money" ('83, Comedy) ★★½ Rodney Dangerfield, Joe Pesci.			
UNI	Que Locura	Noticiero Univisión	Querida Enemiga		Cuidado con el Ángel		Fuego en la Sangre		La Rosa de Guadalupe		Primer Impacto Extra	Noticiero Univisión
USA	NCIS "Jeopardy" (CC)		NCIS "UnSEALed" (CC)		House "House Training" (CC)		House "Family" (CC)		The Starter Wife "Mollywood" (N) (CC)		House "Birthmarks" (CC)	
WGN	7th Heaven "Come Drive With Me" (CC)		7th Heaven "With Honors" (CC)		"Six Days, Seven Nights" ('98) ★★½ Harrison Ford, Anne Heche. (CC)				WGN News at Nine (N) (CC)		Scrubs (CC)	Scrubs (CC)

WEEKDAY LATE NIGHTS

OCTOBER 24 - OCTOBER 30

	12:00	12:30	1:00	1:30	2:00	2:30	3:00	3:30	4:00	4:30	5:00	5:30
WRBL 3	Late Show	The Late Late Show With Craig Ferguson		(:37) Paid Program	(:07) Paid Program	Paid Program	CBS Up-Minute	Varied Programs			Paid Program	CBS Morning News
WTVM 9	(12:06) Jimmy Kimmel Live		(:06) Paid Program	Paid Program	Paid Program	Entertainment	ABC Wld News	Varied Programs		Foreclosure Profits	America This	News
WLTZ 38	Tonight Show	(:37) Late Night With Conan O'Brien		Last Call-Daly	(:05) Poker After Dark		(:05) Late Night With Conan O'Brien		Euro	Early Today	First Business	Early Today
WXTX 54	Varied Programs		Paid Program	Ent. Studios	Jerry Springer		Paid Program	Paid Program	Paid Program	Paid Program	Paid Program	Paid Program
WJSP 28	Varied Programs						Salsa	GED Connection	Workplce-Skills	Ninos en-Casa	A Place of Our Own	TV 411
WLGA 66	The Cosby Show	The Cosby Show	Punk'd	Malcolm-Mid.	Paid Program	That '70s Show	That '70s Show	Frasier	Frasier	Paid Program	Shepherd's Chapel	Varied Programs
WYBU 16	You and Me						The 700 Club		The New Jim Bakker Show		Make Your Day	Homekeepers
A&E	Varied Programs								The Unexplained		Paid Program	Paid Program
AMC	Movie	Varied Programs			Movie	Varied Programs						
BET	Movie			Varied Programs	The Wire			A Different World	BET Inspiration		Peter Popoff	Varied Programs
CNBC	Fast Money		CNBC Europe		Paid Program	Paid Program	Paid Program	Paid Program	Fast Money		Worldwide Exchange	
CNN	Larry King Live		Anderson Cooper 360		Anderson Cooper 360		Larry King Live		Lou Dobbs Tonight		Anderson Cooper 360	
COM	Varied Programs	Chocolate News	Daily Show	The Colbert Report	Varied Programs				Paid Program	Paid Program	Paid Program	Paid Program
DIS	That's So Raven	Cory in the House	The Replacements	Kim Possible	Emperor New	American Drgn	The Proud Family	Mr. Whiskers	Recess	The Little Mermaid	(:05) Lilo & Stitch	Lilo & Stitch
E!	Chelsea Lately	Varied Programs				Chelsea Lately	E! News	The Daily 10	Paid Program	Paid Program	Bloomberg TV	Varied Programs
ESPN	Varied Programs		SportsCenter	Varied Programs	SportsCenter		College Football				SportsCenter	
FAM	Varied Programs		Paid Program	Paid Program	Paid Program	Paid Program	The 700 Club		Paid Program	Paid Program	Joseph Prince	Life Today
FX	Movie	Varied Programs			Paid Program	Paid Program	Paid Program	Paid Program	Varied Programs	Paid Program	Paid Program	Paid Program
HBO	Varied Programs									(:35) Movie		
HBO2	(11:00) Movie	Varied Programs										
HIST	Modern Marvels		Varied Programs						Paid Program	Paid Program	Paid Program	Paid Program
LIFE	Frasier	Frasier	The Golden Girls	The Golden Girls	The Nanny	Paid Program	Paid Program	Paid Program	Paid Program	Paid Program	Paid Program	Paid Program
MAX	(11:45) Movie	Varied Programs								Movie		Varied Programs
MAX2	(11:05) Movie	Varied Programs		(:35) Movie	Varied Programs		(:10) Movie	Varied Programs			(4:50) Movie	
MTV	Mom & Dad	Mom & Dad	Varied Programs								FNMTV	Varied Programs
NICK	Home Improvement	Home Improvement	George Lopez	George Lopez	Fresh Prince	Fresh Prince	Fresh Prince	Fresh Prince	Fresh Prince	Fresh Prince	Roseanne	Roseanne
SCI	Varied Programs						Movie		Varied Programs		Paid Program	Paid Program
SHOW	(11:00) Movie	Varied Programs			Movie		Varied Programs					
SHOW2	(11:00) Movie	Varied Programs					Movie	Varied Programs				
SPIKE	CSI: NY	Varied Programs	Star Trek: Voyager	Varied Programs	Star Trek: Deep Space Nine		7 Days		Paid Program	Paid Program	Paid Program	Paid Program
SPSO	The FSN Final Score	Varied Programs			The FSN Final Score	The FSN Final Score	Varied Programs				Outdoors	Varied Programs
STARZ	(11:00) Movie	Varied Programs								(:45) Movie	Varied Programs	
TBS	Sex and the City	Varied Programs					Movie			Varied Programs	Married... With	Married... With
TCM	Movie			Varied Programs	Movie		Varied Programs					
TDC	Varied Programs						Paid Program	Paid Program	Paid Program	Paid Program	Assignment	Varied Programs
TLC	Varied Programs						Paid Program	Paid Program	Paid Program	Paid Program	Paid Program	Paid Program
TMC	(11:30) Movie	Varied Programs	Movie		Varied Programs							(:25) Movie
TNT	Varied Programs				Without a Trace		Without a Trace		Cold Case		Cold Case	
TOON	Robot Chicken	Venture Bros.	Metalocalypse	Home Movies	Mission Hill	Family Guy	Family Guy	Robot Chicken	Venture Bros.	Metalocalypse	Home Movies	Inuyasha
TTC	Varied Programs						Paid Program	Paid Program	Paid Program	Paid Program	Paid Program	Paid Program
TVL	M*A*S*H	M*A*S*H	The Cosby Show	The Cosby Show	Extreme Makeover: Home Edition		I Love Lucy	Leave It to Beaver	Designing Women	Mad About You	Murphy Brown	Just Shoot Me
UNI	La Hora de la Risa		Amarte es Mi Pecado		Clasicos de Mujer	Clásicos del Humor	Clásicos de Casos de Familia		El Gordo y la Flaca		Primer Impacto Extra	Noticiero Univisión
USA	Varied Programs		Psych		Tin Man				Law Order: CI	Varied Programs	Paid Program	Paid Program
WGN	Corner Gas	Becker	Home Videos	Varied Programs	Steve Wilkos	Varied Programs	Paid Program	Paid Program	Sister, Sister	Sister, Sister	Moesha	Paid Program

SATURDAY MORNING

OCTOBER 25

	6:00	6:30	7:00	7:30	8:00	8:30	9:00	9:30	10:00	10:30	11:00	11:30
WRBL 3	Reel Animals (El)	Preview Show	Cake "Baby Blues"	Horseland (N) (CC)	Dino Squad (N) (El)	Sushi Pack (CC)	The Early Show (N) (CC)				Strawberry	Care Bears
WTVM 9	Georgia Farm	Paid Program	Paid Program	Paid Program	Good Morning America (N) (CC)		Emperor New	The Replacements	That's So Raven (El)	That's So Raven (El)	Hannah Montana (El)	Zack & Cody
WLTZ 38	Everybody-Raymond	Wall Street Jrnl	Awesome Adv.	Wild About Animals	Today Bailing out adult children. (N) (CC)				Home Show	Zula Patrol (CC)	3-2-1 Penguins (N)	VeggieTales (CC)
WXTX 54	Paid Program	Magic Marc	Paid Program	Teen Kids News (N)	Di-Gata Defenders	Biker Mice	Sonic X (CC)	Sonic X (CC)	Chaotic-Inv.	Teenage Mut	Kirby: Right	Winx Club (El) (CC)
WJSP 28	Antiques Roadshow "Mobile, AL" (CC)		Mama-Movies	It's a Big Big World	Bob the Builder	Thomas & Friends	Sesame Street (N) (El) (CC) (DVS)		Franny's Feet	Miffy and Friends	Prep Sports Plus	Ask This Old House
WLGA 66	Paid Program	Paid Program	Will & Dewitt (CC)	Mutant Turtles	Mutant Turtles	GoGoRiki (N) (CC)	Spider-Man	Spider-Man	Teenage Mut	Dinosaur King (N)	Chaotic (CC)	Yu-Gi-Oh! 5D's (N)
WYBU 16	Worship for Kids (El)	Sonshiny Day (El)	Kids Like You (El)	Becky's Barn (El)	Gospel Bill (El)	Joy Junction (El)	Gina D's Kids Club	Gerbert (El)	Christian Fitness	End of the Age	CTN Special	Love Worth Finding
A&E	Internet Millions	Paid Program	Biography "Howie Mandel" (CC)		Sell This House!	Sell This House!	Sell This House!	Sell This House! (N)	We Mean Business	Sell This House!	Flip This House Retro house. (CC)	
AMC	(:15) "The Curse of Frankenstein" ('57, Horror) ★★★ Peter Cushing, Christopher Lee.				(:15) "Son of Frankenstein" ('39, Horror) ★★★ Basil Rathbone, Boris Karloff. (CC)					"House of Frankenstein" ('45, Horror) ★★★ Boris Karloff. (CC)		
BET	BET Morning Inspiration						Just Jordan (CC)	Just Jordan (CC)	Romeo! (CC)	Romeo! "Slam Dunk"	Smart Guy (CC)	Smart Guy (CC)
CNBC	High Net Worth	Paid Program	Paid Program	Paid Program	Houses For $300	Paid Program	Ten Minute Trainer	Paid Program	Paid Program	Paid Program	Thin Instantly	Body Bootcamp
CNN	CNN: Special Investigations Unit		CNN Saturday Morning			House Call	Saturday Morn.	Open House (CC)	Newsroom		Newsroom	
COM	Paid Program	Paid Program	"Bandits" ('01, Comedy) ★★½ Bruce Willis. A neglected wife hooks up with two quirky bank robbers. (CC)					MADtv (CC)	Daily Show	Daily Show	Daily Show	Daily Show
DIS	Doodlebops (CC)	Bunnytown (CC)	The Wiggles	Higglytown Heroes	Little Einsteins	Tigger & Pooh	Mickey Mouse	Mickey Mouse	Imagination Movers	Handy Manny (CC)	Higglytown Heroes	Charlie & Lola (CC)
E!	Bloomberg Television		50 Most Shocking Celebrity Confessions Celebrity confessions.				E! News (N)		The Soup	Daily 10 Wknd	Kimora: Life in the Fab Lane	
ESPN	SportsCenter (CC)		SportsCenter (CC)		SportsCenter (CC)		SportsCenter (Live) (CC)		College Gameday (Live) (CC)			
FAM	Paid Program	Paid Program	Step by Step (CC)	Step by Step (CC)	Sabrina-Witch	Sabrina-Witch	Full House (CC)	Full House (CC)	Grounded for Life	Grounded for Life	"Casper Meets Wendy" ('98) ★★ (CC)	
FX	eBay Money	Paid Program	"Garfield: A Tail of Two Kitties" ('06) ★★ Voices of Bill Murray, Breckin Meyer.				"The Animal" ('01, Comedy) ★½ Rob Schneider, Colleen Haskell.				"Fever Pitch" ('05) ★★½, Jimmy Fallon	
HBO	(4:35) The Last Kiss	Indian Point	(:15) "Digging to China" ('98, Drama) ★★ Kevin Bacon. 'PG' (CC)				"E.T. the Extra-Terrestrial" ('82, Science Fiction) ★★★★ Henry Thomas. 'PG' (CC)				REAL Sports With Bryant Gumbel (CC)	
HBO2	"The Road to El Dorado" ('00) ★★½ Voices of Kevin Kline. 'PG'		"Unaccompanied Minors" ('06) ★★ Dyllan Christopher. 'PG' (CC)				Section 60: Arlington National Cemetery	Real Time With Bill Maher (CC)			"The Namesake" ('06) ★★★ Kal Penn.	
HIST	History IQ (CC)	Vietnam: The War	Heavy Metal "Hitler's Vengeance Weapons"		American Eats The history of chocolate.		Wild West Tech "Deadwood Tech" (CC)		UFO Files "UFOs and the White House"		The 9/11 Conspiracies: Fact or Fiction	
LIFE	Paid Program	Paid Program	Paid Program	Paid Program	Paid Program	Paid Program	Paid Program	Paid Program	Paid Program	Paid Program	"The Babysitter's Seduction" ('96) ★★	
MAX	(5:20) "High Anxiety" ('77) ★★½ 'PG'		"Loser" ('00, Romance-Comedy) ★★ Jason Biggs. 'PG-13' (CC)			(:35) "Fear" ('96, Suspense) ★★ Mark Wahlberg. 'R' (CC)			(:15) "The Bourne Ultimatum" ('07, Action) ★★★ Matt Damon, Julia Stiles. 'PG-13' (CC)			
MAX2	(4:50) Lightning Jack	"Cool as Ice" ('91, Drama) ★½ Vanilla Ice. 'PG' (CC)			"Flushed Away" ('06) ★★★ Voices of Hugh Jackman. 'PG' (CC)			"To Die For" ('95, Comedy-Drama) ★★★ Nicole Kidman. 'R' (CC)			(:15) "The Reaping" ('07) ★½ 'R' (CC)	
MTV	My Super Sweet 16	My Super Sweet 16	My Super Sweet 16	My Super Sweet 16	Real World -- Road Rules Challenge (CC)		The Hills (CC)	The Hills (CC)	Exiled Vanuatu.	Exiled Morocco.	Exiled (CC)	Exiled (CC)
NICK	As Told by Ginger	Danny Phantom	Jimmy Neutron: Gen.	Jimmy Neutron: Gen.	Fairly OddParents	Fairly OddParents	SpongeBob	SpongeBob	Back, Barnyard	The Mighty B! (N)	SpongeBob	SpongeBob
SCI	Paid Program	magicJack.com	Paid Program	Paid Program	Paid Program	Debt to Wealth	"Night of the Living Dead" ('68, Horror) ★★★ Duane Jones, Judith O'Dea.				"Pumpkinhead: Ashes to Ashes" ('06)	
SHOW	Drop Dead Sexy ('04)	(:35) "Miracle Dogs Too" ('06, Drama) Charles Durning. iTV. 'NR'			"Honey, I Blew Up the Kid" ('92) ★★½ Rick Moranis. 'PG' (CC)			"Dirty Dancing" ('87) ★★★ Jennifer Grey. iTV. 'PG-13' (CC)			(:15) "The Man Who Wasn't There" ★★½	
SHOW2	(5:00) The Ex ★	"From the Hip" ('87, Comedy-Drama) ★★ Judd Nelson, Elizabeth Perkins. 'PG' (CC)				"Pride" ('07, Drama) ★★½ Terrence Howard, Bernie Mac. 'PG' (CC)				"Americano" ('05, Romance) ★★½ Joshua Jackson. 'R' (CC)		
SPIKE	Paid Program	Paid Program	Paid Program	Houses For $300	P90X: The Proof	Paid Program	TNA iMPACT! (N) (CC)				Horsepower TV (N)	MuscleCar (CC)
SPSO	Hunting	Sports Stories	BCS Breakdown	Debt Elimination	Paid Program	Academy Outdoors	Ins the Huddle	David Cutcliffe (N)	Academy Golf (N)	Outdoors	Ship Shape TV (N)	The Weekly Update
STARZ	(4:45) Wild Hogs ('07)	Starz Studios: Crash	"Mission to Mars" ('00, Science Fiction) ★½ Gary Sinise, Tim Robbins. 'PG' (CC)				"Surf's Up" ('07) ★★★ Voices of Shia LaBeouf. 'PG' (CC)			"The Holiday" ('06) ★★½ Cameron Diaz. 'PG-13' (CC)		
TBS	(5:55) "Prince Charming" ('01, Fantasy) ★★ Martin Short, Christina Applegate.				(7:55) "The Cookout" ('04) ★½ Ja Rule, Tim Meadows. (CC)			(:40) "The Wood" ('99, Drama) ★★ Omar Epps, Taye Diggs. (CC)				The Honeymooners
TCM	"The Picture of Dorian Gray" ('45, Horror) ★★★ George Sanders, Hurd Hatfield. (CC)				"Savannah Smiles" ('82) ★★½ Mark Miller, Bridgette Andersen. Premiere.				"Kiss Me Deadly" ('55, Crime Drama) ★★ Ralph Meeker, Albert Dekker.			
TDC	Paid Program	Debt Elimination	Colon Detox	Paid Program	Paid Program	Houses For $300	Survivorman (CC)		Dirty Jobs Vermont cheese. (CC)		Toughest Race on Earth: Iditarod	
TLC	Paid Program	Paid Program	Paid Program	Paid Program	Designing Spaces	Paid Program	My First Home (CC)	My First Home (CC)	My First Home (CC)	My First Home (CC)	My First Home (CC)	My First Home (CC)
TMC	"Casino Royale" ('06) ★★★ Daniel Craig. James Bond plays poker with a man who finances terrorists. 'PG-13'						(:25) "Deep Impact" ('98, Drama) ★★ Robert Duvall, Tea Leoni. 'PG-13' (CC)			"Heavens Fall" ('06) Timothy Hutton. 'PG-13' (CC)		
TNT	Angel "A Hole in the World" (CC)		Angel "Shells" (CC)		Charmed "Sleuthing With the Enemy"		Charmed "Coyote Piper" (CC)		Law & Order "Empire" (CC) (DVS)		"Swordfish" ('01) ★★½ John Travolta.	
TOON	The Mr. Men Show	Tom & Jerry		George of the Jungle	Misadv. of Flapjack	Frankenthumb (CC)	Sec. Saturdays	Pokemon-Battle	Ben 10: Alien Force	Transformers	Bakugan	Robotboy
TTC	Paid Program	Paid Program	Paid Program	Paid Program	Paid Program	eBay Money	The Amazing Race 12 (CC)		Most Unique McDonald's (CC)		World's Best Places to Pig Out (CC)	
TVL	Gunsmoke "Goldtown" (CC)		Bonanza "Badge Without Honor" (CC)		I Love Lucy (CC)	I Love Lucy (CC)	I Love Lucy (CC)	I Love Lucy (CC)	I Love Lucy (CC)	I Love Lucy (CC)	I Love Lucy (CC)	I Love Lucy (CC)
UNI	Tu Desayuno	Tu Desayuno	Ultrachamos (El)	Ultrachamos (El)	Dora the Explorer	Go, Diego, Go! (El)	Pinky Dinky Doo (El)	Jakers! Piggley	Gadget's Trip	Beakman's World	Tu Desayuno	Tu Desayuno
USA	Law & Order: Special Victims Unit (CC)		Paid Program	Paid Program	Houses For $300	Paid Program	Psych "There Might Be Blood" (CC)		Monk Monk meets a boxer. (CC)		House "Family" (CC)	
WGN	Paid Program (CC)	Paid Program (CC)	Paid Program (CC)	People to People	Paid Program (CC)	Paid Program (CC)	Paid Program (CC)	Paid Program (CC)	Paid Program (CC)	Paid Program (CC)	Paid Program (CC)	Paid Program (CC)

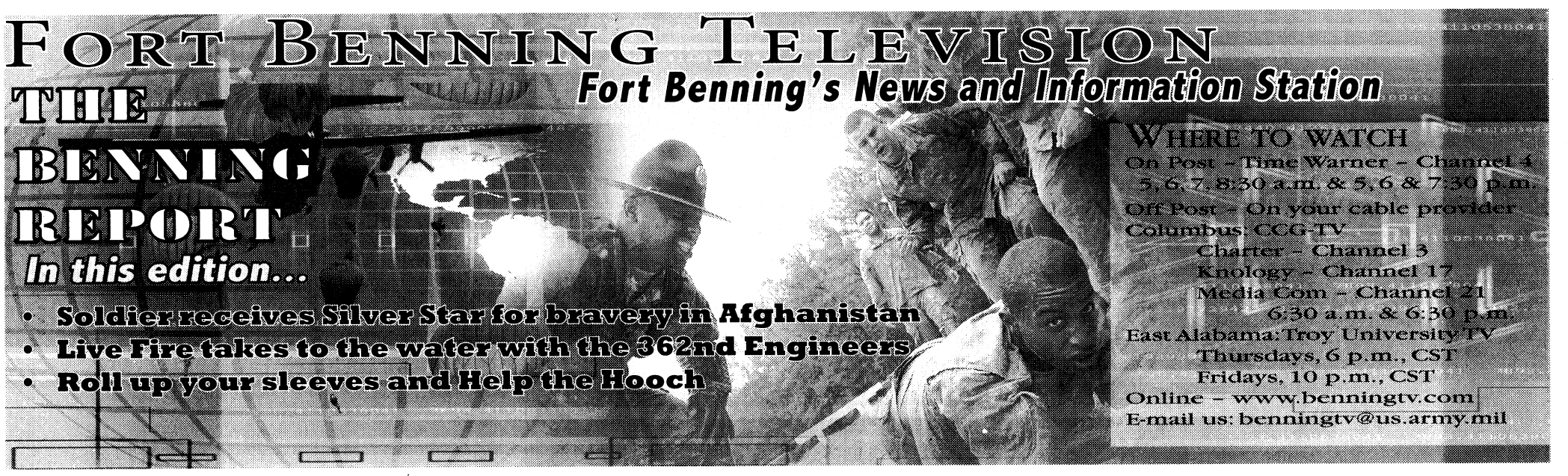

SATURDAY AFTERNOON — OCTOBER 25

	12:00	12:30	1:00	1:30	2:00	2:30	3:00	3:30	4:00	4:30	5:00	5:30
WRBL 3	College Football Kentucky at Florida.						Football Today	College Football Alabama at Tennessee or Georgia at LSU. (Live) (CC)				
WTVM 9	Power Rangers	Power Rangers	Horse Racing Breeders' Cup World Championship. (Live) (CC)					College Football: Mich. St. at Mich. or Okla. St. at Texas or UCLA at Cal or Va. Tech at FSU				
WLTZ 38	Turbo Dogs (CC)	My Friend Rabbit (N)	Budget Car Sales	Euro	Euro	Euro	Euro	Euro	Figure Skating Skating for Life. (Taped) (CC)			
WXTX 54	Tailgatin'-SEC	Paid Program	"Dinosaur" ('00, Adventure) ★★★ Voices of D.B. Sweeney, Alfre Woodard.				Paid Program	My Wife and Kids	"Boys and Girls" ('00, Romance-Comedy) ★ Freddie Prinze Jr., Claire Forlani.			
WJSP 28	This Old House (N)	Gardening-Ga.	Everyday Food	Baking-Food	Test Kitchen	Cook's Country	Antiques Roadshow "Salt Lake City, Utah"		Nature Snowflake the albino gorilla.		Ask This Old House	This Old House (N)
WLGA 66	College Football Boston College at North Carolina. (Live)						"Angels Don't Sleep Here" ('00, Suspense) ★½ Robert Patrick, Roy Scheider. (CC)				Still Standing (CC)	House of Payne
WYBU 16	Marching in the Light	Possess the	Spread the Word Fall Telethon Variety of speakers and musical guests.						Harris County School Board			
A&E	Flip This House A flipper takes risks.		Rocco Gets Real (N)	Paranormal State	Paranormal State	Paranormal State	Paranormal State	"Working Girl" ('88) ★★★ Melanie Griffith. An ambitious Staten Island secretary moves up the ranks. (CC)				
AMC	"Halloween" ('78, Horror) ★★★ Donald Pleasence, Jamie Lee Curtis.				"Halloween 4: The Return of Michael Myers" ('88, Horror) ★★ Donald Pleasence. (CC)				"Halloween 5: The Revenge of Michael Myers" ('89) ★★ Donald Pleasence. (CC)			
BET	One on One (CC)	One on One (CC)	The Parkers (CC)	The Parkers (CC)	The Parkers (CC)	The Parkers (CC)	Girlfriends (CC)	Girlfriends (CC)	Girlfriends (CC)	Girlfriends (CC)	BET Now (CC)	
CNBC	Select Comfort	Paid Program	Paid Program	magicJack.com	Paid Program	Paid Program	Thin Instantly	Paid Program	Houses For $300	Ten Minute Trainer	P90X: The Proof	Houses For $300
CNN	Newsroom		Your Money		Newsroom		CNN: Special Investigations Unit		Newsroom		Newsroom	
COM	Scrubs (CC)	Scrubs (CC)	RENO 911! (CC)	RENO 911! (CC)	RENO 911! (CC)	RENO 911! (CC)	RENO 911! (CC)	RENO 911! (CC)	RENO 911! (CC)	RENO 911! (CC)	"Shaun of the Dead" ('04) ★★★ (CC)	
DIS	"The Haunted Mansion" ('03) ★★ Eddie Murphy. 'PG' (CC)			Zack & Cody	Zack & Cody	Zack & Cody	Studio DC	That's So Raven	Cory in the House	Cory in the House	Hannah Montana	Hannah Montana
E!	Dr. 90210 "Slice of Life"		Dr. 90210 Dr. Rey's mother-in-law returns.		Dr. 90210 New arrivals.		Dr. 90210 "Lovely Lady Bumps"		Dr. 90210 Cosmetic surgery reversed.		Dr. 90210 "Trans-Parent"	
ESPN	College Football Illinois at Wisconsin or Texas Tech at Kansas. (Live)						Scoreboard	Horse Racing Breeders' Cup World Championship. (Live) (CC)				
FAM	(11:00) "Casper Meets Wendy" ('98) ★★		"Teen Witch" ('89, Fantasy) ★★ Robyn Lively, Dan Gauthier. (CC)				"Hocus Pocus" ('93, Comedy) ★★½ Bette Midler, Sarah Jessica Parker. (CC)				"Tim Burton's Corpse Bride" ★★★½	
FX	(11:00) "Fever Pitch" ('05) ★★½		"Mr. 3000" ('04, Comedy) ★★½ Bernie Mac. A baseball star comes out of retirement.				"Radio" ('03, Drama) ★★ Cuba Gooding Jr., Ed Harris. A football coach mentors a mentally impaired young man.					
HBO	Costas NOW With Aaron & Mays (CC)		"Evan Almighty" ('07, Comedy) ★★ Steve Carell. 'PG' (CC)		(:45) "Dreamgirls" ('06) ★★★½ Jamie Foxx. Three singers learn that fame has a high price. 'PG-13' (CC)						"E.T. the Extra-Terrestrial" ('82) ★★★★	
HBO2	(11:00) "The Namesake" ('06) ★★★ (CC)		"Fracture" ('07, Suspense) ★★★ Anthony Hopkins, Ryan Gosling. 'R' (CC)				Entourage (CC)	Entourage (CC)	"Almost Famous" ('00, Comedy-Drama) ★★★★ Billy Crudup. 'R' (CC)			
HIST	The 9/11 Conspiracies: Fact or Fiction		Cities of the Underworld (CC)		In the World of ... Jack the Ripper (CC)		Black Blizzard The "black blizzard" ravages America's heartland from 1930-'40. (CC)				Secrets of Body Language (CC)	
LIFE	(11:00) "The Babysitter's Seduction" ★★		"Wicked" ('98) ★★½ Julia Stiles. Someone kills a warped teen's mother. (CC)				"Fatal Reunion" ('05, Suspense) Erika Eleniak, David Millbern. (CC)				"Fatal Desire" ('06) Anne Heche. (CC)	
MAX	(:15) "The Perfect Storm" ('00) ★★★ George Clooney. A fishing boat sails into the storm of the century. (CC)					(:45) "Office Space" ('99, Comedy) ★★½ Ron Livingston. 'R' (CC)			"The Net" ('95) ★★½ Sandra Bullock. Software makes computer nerd a target. 'PG-13'			
MAX2	(11:15) "The Reaping" ('07) ★½ 'R' (CC)		"Another 48 Hours" ('90, Action) ★★½ Eddie Murphy. 'R' (CC)			(:45) "Chain Reaction" ('96, Action) ★★ Keanu Reeves, Morgan Freeman. 'PG-13' (CC)				"The Replacements" ('00) ★★½ Keanu Reeves. 'PG-13' (CC)		
MTV	Paris Hilton's My New BFF		Real World -- Road Rules Challenge (CC)		Busted Live Countdown to Lockdown (Live)							
NICK	SpongeBob	SpongeBob	The Fairly OddParents (CC)			The Mighty B! (CC)	The Mighty B! (CC)	Back, Barnyard	Back, Barnyard	Back, Barnyard	SpongeBob	SpongeBob
SCI	(11:00) "Pumpkinhead: Ashes to Ashes"		"Pumpkinhead: Blood Feud" ('07, Horror) Lance Henriksen, Amy Manson.				"The Gravedancers" ('06, Horror) ★★ Dominic Purcell, Josie Maran. (CC)				"Death Tunnel" ('05) Steffany Huckaby.	
SHOW	(11:15) "The Man Who Wasn't There" ('01)		(:15) "Chapter 27" ('07, Drama) ★★ Jared Leto. iTV. 'R'			(:45) "The Ex" ('06, Comedy) ★ Zach Braff. iTV. 'PG-13' (CC)			(:15) "Freedom Writers" ('07, Drama) ★★★ Hilary Swank. iTV. 'PG-13' (CC)			
SHOW2	"Moving McAllister" ('07) Ben Gourley, Mila Kunis. 'PG-13' (CC)			"Rising Son: The Legend of Skateboarder Christian Hosoi" ('06)			(:15) "He Was a Quiet Man" ('07, Drama) Christian Slater, Elisha Cuthbert. 'NR' (CC)				"Crimson Tide" ('95) ★★★ 'R' (CC)	
SPIKE	Trucks! (N) (CC)	Xtreme 4x4	UFC 90 Countdown: Silva vs. Cote		UFC: All Access	The Ultimate Fighter		The Ultimate Fighter		The Ultimate Fighter		UFC: All Access
SPSO	Football Kick.	College Football Oklahoma at Kansas State. (Live)							In Focus on FSN	Running: Rock & Roll	Sports Stories	Pro Football Preview
STARZ	(10:30) "The Holiday" ('06) ★★½ 'PG-13'		(12:50) "Next" ('07) ★★ Nicolas Cage. 'PG-13' (CC)			Starz Studios: Crash	(2:50) "Wild Hogs" ('07, Comedy) ★½ Tim Allen. 'PG-13' (CC)			(:35) "Gone in Sixty Seconds" ('00) ★ Nicolas Cage. 'PG-13' (CC)		
TBS	(11:45) "The Honeymooners" ('05, Comedy) ★★ Cedric the Entertainer, Mike Epps. (CC)				"Rat Race" ('01, Comedy) ★★ Rowan Atkinson, John Cleese. (CC)				Friends (CC)	Sex and the City	Sex and the City	Everybody-Raymond
TCM	"The Rat Race" ('60, Comedy-Drama) ★★★ Tony Curtis, Debbie Reynolds.				"Harvey" ('50, Comedy) ★★★½ James Stewart, Josephine Hull. (CC)				"Seems Like Old Times" ('80) ★★★ Chevy Chase, Goldie Hawn. (CC)			
TDC	Storm Chasers "A New Season Begins"		Prototype This! "Boxing Robots"		Survivorman (CC)		Toughest Race on Earth: Iditarod (CC)		Man vs. Wild "Ireland" (CC)		MythBusters Western myths. (CC)	
TLC	Home Made Simple (CC)		What Not to Wear "Erin" Film archivist.		What Not to Wear "Mala" (CC)		Say Yes-Dress	Say Yes-Dress	My First Home (CC)	My First Home (CC)	Flip That House	Flip That House
TMC	(:15) "Charlotte's Web 2: Wilbur's Great Adventure" ('03) ★½		(:35) "Live Free or Die" ('06) ★½ Aaron Stanford. 'R' (CC)				(:05) "Full Count" ('06, Drama) William Baldwin. 'R' (CC)			(:35) "Deep Impact" ('98, Drama) ★★ Robert Duvall. 'PG-13' (CC)		
TNT	(11:00) "Swordfish" ('01) ★★½ (CC)		"Die Hard" ('88) ★★★½ Bruce Willis. A New York policeman outwits foreign thugs in an L.A. high-rise. (CC)					"The Ring" ('02, Horror) ★★½ Naomi Watts, Martin Henderson. (CC)				Ocean's Eleven ('01)
TOON	Ben 10: Alien Force	Ben 10: Alien Force	Courage-Dog	Courage-Dog	Misadv. of Flapjack	Misadv. of Flapjack	Chowder	Chowder	Scary Godmother Halloween Spooktakular		Scary Godmother: The Revenge of Jimmy	
TTC	Ice Cream Paradise Ice cold concoctions.		Pizza Paradises Creative pizzerias. (CC)		Hot Dog Paradise (CC)		Deep Fried Paradise Crispy fare. (CC)		Barbecue Paradise Barbecue restaurants.		Steak Paradise Popular steak eateries.	
TVL	Andy Griffith	Andy Griffith	"Easy Money" ('83, Comedy) ★★½ Rodney Dangerfield, Joe Pesci.				"Saturday Night Fever" ('77, Drama) ★★★ John Travolta. A Brooklyn nobody becomes a disco king.					3rd Rock-Sun
UNI	Viva la Familia! El cuidado de niños.		Alegrijes y Rebujos				La Hora Derbez		Primer Impacto: Fin de Semana		Que Locura	Noticiero Univisión
USA	"Stick It" ('06) ★★ Jeff Bridges. A rebellious teen attends a gymnastics academy. (CC)				"Bring It On" ('00, Comedy) ★★½ Kirsten Dunst, Eliza Dushku. (CC)				House "Role Model" (CC)		House "Autopsy" (CC)	
WGN	Bewitched (CC)	Bewitched (CC)	Paid Program (CC)		"Six Days, Seven Nights" ('98) ★★½ Harrison Ford, Anne Heche. (CC)				"Boys and Girls" ('00, Romance-Comedy) ★ Freddie Prinze Jr., Claire Forlani. (CC)			

SATURDAY PRIME TIME — OCTOBER 25

	6:00	6:30	7:00	7:30	8:00	8:30	9:00	9:30	10:00	10:30	11:00	11:30
WRBL 3	College Football		Paid Program	Wheel of Fortune	NCIS "Ex-File" (CC)		Without a Trace "Clean Up" (CC)		48 Hours Mystery (N) (CC)		WRBL Night Watch	CSI: NY (CC)
WTVM 9	College Football		News (N)	Inside Edition	College Basketball Penn State at Ohio State. (Live)							News (N)
WLTZ 38	News (N)	NBC Nightly News	TMZ (N) (CC)		America's Toughest Jobs (CC)		Saturday Night Live Anne Hathaway; the Killers. (CC)			SNL Update	Bill Purvis Ministries	Saturday Night Live
WXTX 54	One on One (CC)	One on One (CC)	Monk "Mr. Monk and the Marathon Man"		MLB Baseball World Series Game 3 -- Tampa Bay Rays at Philadelphia Phillies. From Citizens Bank Park in Philadelphia. (Live) (CC)						News (N)	MADtv (CC)
WJSP 28	Georgia Outdoors	Gardening-Ga.	Georgia Traveler	Rick Steves' Europe	Keeping Up	Being Served	Waiting for God	As Time Goes By	A Fine Romance	To the Manor Born	Summer Wine	Fawlty Towers
WLGA 66	American Idol Rewind "Top 12 Journeys"		That '70s Show	That '70s Show	The King of Queens	The King of Queens	Cheaters (N) (CC)		Cheaters (CC)	Punk'd (CC)	Sex and the City	Sex and the City
WYBU 16	Cornerstone Hour		Spread the Word Fall Telethon Variety of speakers and musical guests. (Live)									
A&E	"Overboard" ('87, Comedy) ★★½ Goldie Hawn, Kurt Russell. Premiere. (CC)				"My Cousin Vinny" ('92) ★★★ Joe Pesci. An inept lawyer tries to free his cousin from a Dixie jail. (CC)					The Sopranos (CC)		The Rookies (CC)
AMC	"Halloween: The Curse of Michael Myers" ('95, Horror) ★½ Donald Pleasence. (CC)				"Constantine" ('05, Fantasy) ★★½ Keanu Reeves, Rachel Weisz. Premiere.					"Constantine" ('05) ★★½ Keanu Reeves, Rachel Weisz.		
BET	106 & Park: BET's Top 10 Live Top 10 countdown. (CC)				Hip-Hop Awards '08 Top hip-hop artists are honored. (CC)				Somebodies (CC)	Somebodies (CC)	Somebodies (CC)	Somebodies (CC)
CNBC	Paid Program	Paid Program	Deal or No Deal (CC)		The Apprentice		The Suze Orman Show "Suze Right Now!"		Deal or No Deal (CC)		The Apprentice	
CNN	This Week in Politics		Lou Dobbs This Week		CNN: Special Investigations Unit		Larry King Live		Newsroom		CNN: Special Investigations Unit	
COM	(5:00) "Shaun of the Dead" ('04) ★★★		"Scary Movie" ('00, Comedy) ★★★ Shawn Wayans, Marlon Wayans. (CC)				"Scary Movie 4" ('06, Comedy) ★★ Anna Faris, Craig Bierko. Premiere. (CC)				Chocolate News	Futurama: Beast
DIS	Zack & Cody	Zack & Cody	Zack & Cody	Hannah Montana	Cory in the House	Zack & Cody	"Halloweentown" ('98, Comedy) ★★ Debbie Reynolds. (CC)			Zack & Cody	Zack & Cody	Hannah Montana
E!	Heidi Klum: The E! True Hollywood Story		E! News (N)		"Ever After" ('98, Romance) ★★★ Drew Barrymore, Anjelica Huston.				Saturday Night Live James Blunt performs.		The Soup	Chelsea Lately
ESPN	Horse Racing: Breeders' Cup World Champ.		Scoreboard	(:45) College Football Teams to Be Announced. (Live) (CC)						(:45) SportsCenter (Live) (CC)		
FAM	(5:00) "Tim Burton's Corpse Bride" ('05)		"Scooby-Doo" ('02, Comedy) ★★½ Freddie Prinze Jr., Sarah Michelle Gellar. (CC)				"Scooby-Doo 2: Monsters Unleashed" ('04, Comedy) ★★ Freddie Prinze Jr. (CC)				"Clue" ('85) ★★ Eileen Brennan. (CC)	
FX	"V for Vendetta" ('06, Action) ★★★ Natalie Portman. Hugo Weaving. A vigilante fights a fascist government.						"Hellboy" ('04, Fantasy) ★★★ Ron Perlman, John Hurt. The son of the devil fights paranormal creatures.				The Shield (CC)	
HBO	(5:00) "E.T. the Extra-Terrestrial" ★★★★		Costas NOW With Aaron & Mays (CC)		"Elizabeth: The Golden Age" ('07) ★★ Cate Blanchett. Premiere. 'PG-13' (CC)				True Blood "Burning House of Love" (CC)		Cathouse: Menage a Trois (CC)	
HBO2	(:15) "American Gangster" ('07) ★★★ Denzel Washington. A chauffeur becomes Harlem's most-powerful crime boss. 'R' (CC)						Big Love "Vision Thing" (CC)		Deadwood Nuttall unveils his new bicycle.		Oz "The Tip" (CC)	
HIST	(5:00) Secrets of Body Language (CC)		Modern Marvels "Bulls-Eye" (CC)		MonsterQuest "The Real Hobbit" (CC)		MonsterQuest "Giant Killer Snakes" (CC)		MonsterQuest "Boneless Horror" (CC)		MonsterQuest (CC)	
LIFE	(5:00) "Fatal Desire" ('06) Anne Heche. (CC)		"Fab Five: The Texas Cheerleader Scandal" ('08) Jenna Dewan, Ashley Benson. (CC)				"Sex & Lies in Sin City: The Ted Binion Scandal" ('08) Mena Suvari. Premiere. (CC)				Army Wives "All in the Family" (CC)	
MAX	"The Bourne Ultimatum" ('07, Action) ★★★ Matt Damon, Julia Stiles. 'PG-13' (CC)				"Speed" ('94, Action) ★★★½ Keanu Reeves, Dennis Hopper. 'R' (CC)				"The Simpsons Movie" ('07) ★★★ Voices of Dan Castellaneta.			Zane's Sex
MAX2	The Replacements	"The Matrix Reloaded" ('03) ★★★ Keanu Reeves. Freedom fighters revolt against machines. 'R' (CC)					"Blood Diamond" ('06) ★★★ Leonardo DiCaprio. Two men join in a quest to recover a priceless gem. 'R' (CC)					Bedtime Stories 4
MTV	(2:00) Busted Live Countdown to Lockdown		True Life Peer pressure.		True Life Rappers compete.		True Life Cheerleading squad. (CC)		MTV Special			
NICK	SpongeBob	SpongeBob	iCarly (CC)	iCarly (CC)	iCarly (CC)	Drake & Josh (CC)	Zoey 101 (CC)	Ned's School	George Lopez (CC)	George Lopez (CC)	Family Matters	Family Matters
SCI	(5:00) "Death Tunnel" ('05, Horror)		"Ghost Voyage" ('08, Suspense) Antonio Sabato Jr., Deanna Russo. (CC)				"The Ferryman" ('07, Horror) ★★½ Kerry Fox, John Rhys-Davies. Premiere.				"Lost Voyage" ('01) ★★½ Judd Nelson.	
SHOW	Freedom Writers iTV.	Best Beyond	Inside the NFL NFL news and highlights.		Dexter "All in the Family" Sincere proposal.		"Factory Girl" ('06, Docudrama) ★★ Sienna Miller. iTV. 'R' (CC)			(:35) "Chapter 27" ('07, Drama) ★★ Jared Leto. iTV. 'R'		
SHOW2	(5:00) "Crimson Tide" ('95) ★★★ 'R' (CC)		"Pride" ('07, Drama) ★★½ Terrence Howard, Bernie Mac. 'PG' (CC)				Californication (CC)	Californication (CC)	Californication (CC)	Californication (CC)	Louis C.K.: Chewed Up	
SPIKE	UFC 90 Countdown: Silva vs. Cote		When Animals Attack III (CC)		When Animals Attack IV (CC)		When Good Pets Go Bad (CC)		When Good Pets Go Bad 2 (CC)		The World's Most Dangerous Animals	
SPSO	Pro Football Preview	College Football Colorado at Missouri. (Live)							(:15) College Football USC at Arizona. (Live)			
STARZ	Gone in Sixty	(:40) "The Holiday" ('06) ★★½ Cameron Diaz. Two women from different countries swap homes at Christmas.					"Mad Money" ('08, Comedy) ★★ Diane Keaton, Queen Latifah. Premiere. 'PG-13' (CC)				(10:50) "Next" ('07) ★★ Nicolas Cage.	
TBS	Frank TV	Everybody-Raymond	The King of Queens	The King of Queens	"The School of Rock" ('03, Comedy) ★★★ Jack Black, Joan Cusack. (CC)				(:10) "Saving Silverman" ('01, Comedy) ★ Jason Biggs, Steve Zahn. (CC)			
TCM	"The Facts of Life" ('60, Comedy-Drama) ★★★ Bob Hope, Lucille Ball. (CC)				"Psycho" ('60, Horror) ★★★½ Anthony Perkins, Janet Leigh. (CC)				"Peeping Tom" ('60, Horror) ★★★ Carl Boehm, Moira Shearer.			
TDC	Dirty Jobs New Orleans.		Destroyed	Destroyed	Engineering Thrills		Impossible City		Explosions Gone Wrong (CC)		How It's Made (CC)	How It's Made (CC)
TLC	Jon & Kate Plus 8 All-day trip. (CC)		Little People	Little People	17 Kids-Count	17 Kids-Count	Property Ladder (CC)		Trading Spaces "Rival Haunted Houses"		17 Kids-Count	17 Kids-Count
TMC	(4:35) Deep Impact	(:40) "Casino Royale" ('06) ★★★ Daniel Craig. James Bond plays poker with a man who finances terrorists.					(:05) "Close Your Eyes" ('03, Suspense) ★★½ Goran Visnjic. Premiere. 'R' (CC)				(10:50) "Head Trauma" ('06) ★★½ 'NR'	
TNT	(5:30) "Ocean's Eleven" ('01) ★★★ George Clooney, Matt Damon. (CC)				"The Bourne Supremacy" ('04, Suspense) ★★★ Matt Damon, Franka Potente. (CC)				"The Bourne Supremacy" ('04, Suspense) ★★★ Matt Damon, Franka Potente. (CC)			
TOON	6teen: Dude of the Living Dead		Total Drama Island	Total Drama Island	Goosebumps (CC)		"The Batman vs. Dracula" ('05, Action) Voices of Alastair Duncan, Tom Kenny.				Bleach (N)	Full Metal Alchemist
TTC	Hamburger Paradise (CC)		World Poker Tour (CC)				World Poker Tour From Paris, France. (CC)				World Poker Tour (CC)	
TVL	3rd Rock-Sun	3rd Rock-Sun	3rd Rock-Sun	3rd Rock-Sun	The Cosby Show	The Cosby Show	The Cosby Show	The Cosby Show	Andy Griffith	Andy Griffith	Andy Griffith	Andy Griffith
UNI	Fútbol de la Liga Mexicana San Luis vs. Monterrey. Desde San Luis Potosi. (En Vivo)				Sábado Gigante						Primer Impacto Extra	Noticiero Univisión
USA	House "Deception" (CC)		House "Who's Your Daddy" (CC)		House "Sex Kills" (CC)		House "The Right Stuff" (CC)		House The CIA recruits House. (CC)		Law & Order: Criminal Intent "Frame"	
WGN	Becker (CC)	Becker "Crosstalk"	Boston Legal "Whose God Is It Anyway?"		"Fallen" ('98) ★★ Denzel Washington. A cop believes that a dead murderer's evil spirit lives on. (CC)					Legend	Scrubs (CC)	Scrubs "His Story II"

SUNDAY MORNING — OCTOBER 26

	6:00	6:30	7:00	7:30	8:00	8:30	9:00	9:30	10:00	10:30	11:00	11:30
WRBL 3	Paid Program	Paid Program	Animal Rescue (N)	Canaan Baptist	To Be Announced	Fourth Street Baptist	CBS News Sunday Morning (N) (CC)			Face the Nation (N)	First Presbyterian Church	
WTVM 9	At the Movies (N)	Bosley Hair	Good Morning America (N) (CC)		Paid Program	Paid Program	Edgewood Baptist Church		St. Luke	Houses For $300	First Baptist Church of Columbus	
WLTZ 38	Urban League	Euro	The Coral Ridge Hour Hate crime. (N)		Kennon and Parker	Know Your Bible	Bill Purvis Ministries	Impact Center	Cornerstone Baptist Church		Lakewood Baptist Church	
WXTX 54	Paid Program	Paid Program	Paid Program	In Search-Lord	Preach.-Gospel	For Sale by Owner	Fox News Sunday With Chris Wallace		Paid Program	Paid Program	Paid Program	Whacked Out Sports
WJSP 28	To the Contrary	Religion-Ethics	Sesame Street (N) (EI) (CC) (DVS)		Curious George (EI)	Sid the Science Kid	Super Why! (CC)	Clifford-Red	WordGirl (EI)	Wishbone	Ask This Old House	Yankee Shop
WLGA 66	Paid Program	Paid Program	Paid Program	Paid Program	Heroes Among Us	In Touch With Dr. Charles Stanley (N)	Key of David		To Be Announced	To Be Announced	Gladiators 2000 (EI)	Degrassi: Next
WYBU 16	Greg Powe	Ed Young Television	Changing Your Life	Don Clowers	Joyce Meyer	In Search-Lord	Dr. Frederick K. Price		Keith Moore		Worship St. Paul United Methodist Church	
A&E	Paid Program	Paid Program	Biography "Bret Michaels" (CC)		Biography "Jon Bon Jovi" (CC)		Private Sessions "Foreigner" Foreigner.		The Sopranos (CC)		The Sopranos "Proshai Livushka" (CC)	
AMC	Jack the Ripper ('59)	(:45) "Psycho" ('98, Suspense) ★★ Vince Vaughn. An embezzler on the run seeks shelter at an isolated motel.					(:15) "A Nightmare on Elm Street" ('84, Horror) ★★★ John Saxon, Ronee Blakley.				(:15) "Pet Sematary" ('89) ★★½ (CC)	
BET	BET Morning Inspiration						Bobby Jones Gospel Gospel artists. (CC)		Video Gospel (CC)		Truth-Johnson	Real Life Divas
CNBC	High Net Worth	magicJack.com	Paid Program	Celebrity Ab Secrets	Houses For $300	Paid Program	Celebrity Ab Secrets	Ten Minute Trainer	Paid Program	Paid Program	Paid Program	Houses For $300
CNN	CNN: Special Investigations Unit		CNN Sunday Morning			House Call	CNN Sunday Morning (CC)		Reliable Sources (CC)		Late Edition With Wolf Blitzer (CC)	
COM	Paid Program	P90X: The Proof	MADtv "Cosby Reunion." (CC)		The Colbert Report	The Colbert Report	The Colbert Report	The Colbert Report	"Malibu's Most Wanted" ('03, Comedy) ★★ Jamie Kennedy, Taye Diggs. (CC)			
DIS	Doodlebops (CC)	JoJo's Circus (CC)	The Wiggles	Johnny-Sprites	Little Einsteins	Tigger & Pooh	Mickey Mouse	Mickey Mouse	Imagination Movers	Handy Manny (CC)	Higglytown Heroes	Charlie & Lola (CC)
E!	Houses For $300	Celebrity Chic	THS Investigates: Curse of the Lottery Some believe that a curse follows lottery winners.				Celebrity Crises: Mental Disorders		Daily 10 Wknd	The Soup	E! News (N)	
ESPN	(5:30) SportsCenter	College Football Final (CC)		NFL Matchup (CC)	SportsCenter (Live) (CC)		Outside the Lines	Sports Reporters (N)	SportsCenter (Live) (CC)		NFL Countdown (Live) (CC)	
FAM	Paid Program	Paid Program	Step by Step (CC)	Step by Step (CC)	Sabrina-Witch	Sabrina-Witch	Full House (CC)	Full House (CC)	My Wife and Kids	My Wife and Kids	"Teen Witch" ('89) ★★ Robyn Lively. (CC)	
FX	Paid Program	Paid Program	Spin City (CC)	"The Gift" ('00) ★★½ Cate Blanchett. A psychic attempts to solve a murder case in the Deep South.					"Darkness Falls" ('03, Horror) ★★ Chaney Kley, Emma Caulfield.			
HBO	REAL Sports	Friends of God: A Road Trip		(:45) "Mr. Magorium's Wonder Emporium" ('07) ★★½ Natalie Portman. 'G' (CC)				Back Nine at Cherry Hills: The Legends	What to Watch		"Bee Movie" ('07) ★★½ 'PG' (CC)	
HBO2	"Mom and Dad Save the World" ('92) ★★ Teri Garr. 'PG' (CC)			REAL Sports With Bryant Gumbel (CC)		"Because I Said So" ('07) ★½ Diane Keaton. 'PG-13' (CC)			(:15) "Atonement" ('07, Drama) ★★★½ James McAvoy, Keira Knightley. 'R' (CC)			
HIST	History's Lost	History's Lost	The Zulu Wars (CC)		MonsterQuest (CC)		MonsterQuest "Mega Hog" (CC)		MonsterQuest "Swamp Beast" (CC)		MonsterQuest "Chupacabra" (CC)	
LIFE	Paid Program	Celebrity Ab Secrets	Dr. Frederick K. Price		Hour of Power (CC)		Paid Program	Health Corner (CC)	"Dark Beauty" ('07, Suspense) Elizabeth Berkley, Alicia Coppola. (CC)			
MAX	(5:30) "But I'm a Cheerleader" ('99) ★★		"Coneheads" ('93, Comedy) ★★½ Dan Aykroyd. 'PG' (CC)			"I Am Legend" ('07) ★★★ Will Smith, Alice Braga. 'PG-13' (CC)			(:15) "Switchback" ('97, Suspense) ★½ Dennis Quaid, Danny Glover. 'R' (CC)			
MAX2	"Crocodile Dundee II" ('88, Comedy) ★★½ Paul Hogan, Linda Kozlowski. 'PG' (CC)				"Firehouse Dog" ('07, Comedy) ★★ Josh Hutcherson, Bruce Greenwood. 'PG' (CC)				"Hitman" ('07, Action) ★★ Timothy Olyphant. 'R' (CC)			Consideration
MTV	Paris Hilton's My New BFF "Sayonara"		Paris Hilton's My New BFF		America's Next Top Model (CC)		America's Next Top Model (CC)		America's Next Top Model (CC)		America's Next Top Model (CC)	
NICK	Teenage Robot	All Grown Up (CC)	Jimmy Neutron: Gen.	Tak and Power	Fairly OddParents	Fairly OddParents	SpongeBob	SpongeBob	Back, Barnyard	The Mighty B! (CC)	Tak and Power	SpongeBob
SCI	Paid Program	Paid Program	Paid Program	P90X: The Proof	Debt to Wealth	Houses For $300	"Jason X" ('02) ★ Lexa Doig. The masked killer stalks students aboard a spacecraft.				"Venom" ('05) ★½ Agnes Bruckner.	
SHOW	(:15) "Daddy's Little Girls" ('07, Romance) ★★ Gabrielle Union. iTV. 'PG-13' (CC)				Inside the NFL NFL news and highlights.		"Arthur and the Invisibles" ('06) ★★ Freddie Highmore. 'PG' (CC)		(:35) "Charlotte's Web" ('06) ★★★ Voices of Julia Roberts. 'G'			
SHOW2	Filmmaker Sho.	(:35) "Material Girls" ('06) ★ Hilary Duff, Haylie Duff. 'PG' (CC)			(:15) "The Seat Filler" ('04) Kelly Rowland. 'PG-13' (CC)			(:45) "Dirty Dancing" ('87, Romance) ★★★ Jennifer Grey, Patrick Swayze. 'PG-13' (CC)				The Minus Man ('99)
SPIKE	Paid Program	Paid Program	P90X: The Proof	Paid Program	Paid Program	Paid Program	Married... With	Married... With	Married... With	Horsepower TV	Horsepower TV	MuscleCar
SPSO	Mojo Outdoors	Southern Outdoors (N)					Paid Program	Paid Program	Pro Football Preview		FLW Outdoors From Hot Springs, Ark. (N)	
STARZ	"Hannah Montana/Miley Cyrus"		"Austin Powers: The Spy Who Shagged Me" ('99) ★★★ 'PG-13'			(:40) "Next" ('07) ★★ Nicolas Cage. A clairvoyant sees two minutes into the future. (CC)				(:20) "Mad Money" ('08) ★★ Diane Keaton. 'PG-13' (CC)		
TBS	(:05) "Saving Silverman" ('01, Comedy) ★ Jason Biggs, Steve Zahn. (CC)				(:05) "The Honeymooners" ('05, Comedy) ★★ Cedric the Entertainer, Mike Epps.				(9:50) "Hook" ('91, Fantasy) (PA) ★★★ Dustin Hoffman, Robin Williams. (CC)			
TCM	"The Gay Divorcee" ('34, Musical Comedy) ★★★★ Fred Astaire, Ginger Rogers. (CC)				"The Scarlet Pimpernel" ('35, Adventure) ★★★½ Leslie Howard, Merle Oberon.				"Indiscreet" ('58, Romance-Comedy) ★★★ Cary Grant, Ingrid Bergman. (CC)			
TDC	Paid Program	eBay Money	Paid Program	Debt Elimination	Houses For $300	Paid Program	Time Warp	Time Warp	MythBusters Outtakes. (CC)		Prototype This! "Boxing Robots"	
TLC	Paid Program	Paid Program	Paid Program	Ten Minute Trainer	Paid Program	Houses For $300	Real Simple. Real Life "Cheryl"		Moving Up "Man Cave and Orange Rave"		Moving Up Removing a story. (CC)	
TMC	(5:30) "Heavens Fall" ('06) Timothy Hutton.		(:15) "Cross Creek" ('83, Biography) ★★★ Mary Steenburgen, Rip Torn. 'PG' (CC)				(:15) "The Couple" ('04, Drama) ★★ Martin Landau, Judy Parfitt. 'PG-13' (CC)				(:15) "The Field" ('90) ★★★½ 'PG-13'	
TNT	(4:30) Arachnophobia	"Salem's Lot" ('04, Horror) Rob Lowe, Andre Braugher. A writer encounters vampires in his Maine hometown. (CC)								"The Ring" ('02) ★★½ Naomi Watts, Martin Henderson. (CC)		
TOON	The Mr. Men Show	Tom & Jerry			George of the Jungle	George of the Jungle	"Scooby-Doo and the Goblin King" ('08, Comedy)			Scooby-Doo	Misadventures	Total Drama Island
TTC	Paid Program	Paid Program	Paid Program	Paid Program	Paid Program	eBay Money	Luxurious Log Homes (CC)		National Parks "Lodges & Inns" (CC)		Super Swank Rustic retreats. (CC)	
TVL	Gunsmoke "The Mark of Cain" (CC)		Gunsmoke "Reprisal" (CC)		Bonanza "The Mission" (CC)		Bonanza Outlaws plot to steal money trunk.		I Love Lucy (CC)	I Love Lucy (CC)	I Love Lucy

SUNDAY AFTERNOON — OCTOBER 26

	12:00	12:30	1:00	1:30	2:00	2:30	3:00	3:30	4:00	4:30	5:00	5:30
WRBL 3	NFL Today (Live) (CC)		NFL Football: Regional Coverage -- Bills at Dolphins, Chiefs at Jets, Raiders at Ravens or Saints vs. Chargers						Paid Program	Paid Program	Arete Honors for Courage in Sports (N)	
WTVM 9	This Week With George Stephanopoulos		NASCAR Countdown (Live)		NASCAR Racing Sprint Cup -- Pep Boys Auto 500. From Atlanta Motor Speedway in Hampton, Ga. (Live)							
WLTZ 38	Meet the Press (N) (CC)		Euro	Euro	Euro	CORR Off Road Racing (Live) (CC)			Figure Skating Skate America. (Live) (CC)			
WXTX 54	Fox NFL Sunday (Live) (CC)		NFL Football Atlanta Falcons at Philadelphia Eagles. From Lincoln Financial Field in Philadelphia. (Live) (CC)						NFL Football New York Giants at Pittsburgh Steelers. Heinz Field in Pittsburgh. (CC)			
WJSP 28	Woodwright's Shop	Prep Sports Plus	Georgia Weekly	Georgia's Business	Washington Week	NOW on PBS (N)	Bill Moyers Journal (N) (CC)		Frontline "The Choice 2008" Biographies of Sens. John McCain and Barack Obama.			
WLGA 66	Degrassi: Next	Degrassi: Next	"Darkness Falls" ('03, Horror) ★★ Chaney Kley, Emma Caulfield. (CC)				"Open Water" ('03, Suspense) ★★★ Blanchard Ryan, Daniel Travis. (CC)				4REAL "Pawnee"	4REAL Mos Def. (N)
WYBU 16	Worship Center	The Word	Turning Point		Christians & Jews	Jewish Jewels	Manifesting Sons	Jordan Rubin	Gaither Homecoming Hour		In Touch With Dr. Charles Stanley (N)	
A&E	"Overboard" ('87, Comedy) ★★½ Goldie Hawn, Kurt Russell. Premiere. (CC)				Paranormal State	Paranormal State	Intervention "Antwahn and Billy" (CC)		Jose Canseco: Last Shot (CC)		Intervention "Jill" Jill abuses alcohol. (CC)	
AMC	(11:15) "Pet Sematary" ('89) ★★½ (CC)		(:15) "Christine" ('83) ★★ Keith Gordon. A teenager rebuilds a demonic auto in Stephen King's tale. (CC)					"An American Werewolf in London" ('81, Horror) ★★★ David Naughton, Jenny Agutter.				Constantine ★★½
BET	One on One (CC)	One on One (CC)	Steve Harvey	Steve Harvey	The Parkers (CC)	The Parkers (CC)	Girlfriends (CC)	Girlfriends (CC)	"The Salon" ('05, Comedy) ★★ Vivica A. Fox, Terrence Howard. (CC)			
CNBC	Thin Instantly	Paid Program	Meals in Minutes!	Select Comfort	Paid Program	Paid Program	Paid Program	magicJack.com	Select Comfort	Celebrity Ab Secrets	Paid Program	Paid Program
CNN	(11:00) Late Edition With Wolf Blitzer (CC)		Fareed Zakaria GPS		CNN: Special Investigations Unit		Your Money		Newsroom		Newsroom	
COM	Scrubs (CC)	Scrubs (CC)	"Just Friends" ('05, Romance-Comedy) ★★½ Ryan Reynolds, Amy Smart. (CC)				"Shaun of the Dead" ('04, Comedy) ★★★ Simon Pegg, Kate Ashfield. (CC)				"Malibu's Most Wanted" ('03) ★★ (CC)	
DIS	"Halloweentown" ('98, Comedy) ★★ Debbie Reynolds. (CC)		Wizards-Place	Wizards-Place	Wizards-Place	Wizards-Place	Wizards-Place	Wizards-Place	Wizards-Place	Wizards-Place	Wizards-Place	Wizards-Place
E!	Heidi Klum: The E! True Hollywood Story		The Girls Next Door	The Girls Next Door	Kimora: Life in the Fab Lane		Dr. 90210 "Trans-Parent"		The Girls Next Door	The Girls Next Door	20 Most Shocking Unsolved Crimes	
ESPN	(11:00) NFL Countdown (Live) (CC)		PBA Bowling Denny's World Championship. From Wichita, Kan.		College Football Final (CC)		College Football Final (CC)		SEC Basketball		ACC Basketball	Series of Poker
FAM	(11:00) "Teen Witch" ('89) ★★ (CC)		"The Addams Family" ('91, Comedy) ★★½ Anjelica Huston, Raul Julia. (CC)				"Addams Family Values" ('93, Comedy) ★★½ Anjelica Huston, Raul Julia.				"Tim Burton's Corpse Bride" ★★★½	
FX	"V for Vendetta" ('06, Action) ★★★ Natalie Portman, Hugo Weaving. A vigilante fights a fascist government.						"Hellboy" ('04, Fantasy) ★★★ Ron Perlman, John Hurt. The son of the devil fights paranormal creatures.				Radio ('03) ★★	
HBO	(11:00) Bee Movie	Real Time With Bill Maher (CC)	Section 60: Arlington National Cemetery				(:45) "Recount" ('08, Docudrama) ★★★ Kevin Spacey, Bob Balaban. (CC)			(:45) "Mr. Magorium's Wonder Emporium" ('07) ★★½ 'G' (CC)		
HBO2	(10:15) Atonement	"Balls of Fury" ('07, Comedy) ★★ Dan Fogler. 'PG-13' (CC)			Costas NOW With Aaron & Mays (CC)		"Martian Child" ('07, Drama) ★★½ John Cusack, Amanda Peet. 'PG' (CC)				True Blood "Burning House of Love" (CC)	
HIST	MonsterQuest "Giant Squid Ambush"		Gangland "Hate Nation" Skinhead gangs.		Gangland Menace of Destruction. (CC)		Gangland Crips in Salt Lake City. (CC)		Gangland Bandidos of San Antonio. (CC)		Gangland Los Solidos of Hartford, Conn.	
LIFE	"Lies He Told" ('97) Gary Cole. Bored military man fakes death, starts new life. (CC)				"Murder at 75 Birch" ('99, Mystery) ★½ Melissa Gilbert, Gregory Harrison. (CC)				"Black Widower" ('06) Kelly McGillis. A man's wives die under mysterious circumstances.			
MAX	(:15) "Transformers" ('07, Action) ★★★ Shia LaBeouf. Two races of robots wage war on Earth. 'PG-13' (CC)					(:45) "Talk to Me" ('07, Biography) ★★★ Don Cheadle, Chiwetel Ejiofor. 'R' (CC)				(:45) "I Am Legend" ('07) ★★★ Will Smith. 'PG-13' (CC)		
MAX2	(11:30) "For Your Consideration" ★★★		"The Cable Guy" ('96, Comedy) ★★½ Jim Carrey. 'PG-13' (CC)			(:45) "The Constant Gardener" ('05, Drama) ★★★ Ralph Fiennes, Rachel Weisz. 'R' (CC)					"Harry Potter-Phoenix"	
MTV	America's Next Top Model (CC)		America's Next Top Model (CC)		America's Next Top Model (CC)		America's Next Top Model (CC)		America's Next Top Model (CC)		America's Next Top Model (CC)	
NICK	SpongeBob	SpongeBob	Adventures of Jimmy Neutron: Boy Genius		Fairly OddParents	Tak and Power	Back, Barnyard	Jimmy Neutron: Gen.	The Mighty B! (CC)	SpongeBob	SpongeBob	SpongeBob
SCI	(11:00) "Venom" ('05, Horror) ★½		"Boogeyman 2" ('07, Horror) Tobin Bell. A killer terrorizes patients at a mental institution.				"Cursed" ('05) ★★ Christina Ricci. Siblings search for the werewolf that attacked them.				"Cabin Fever" ('02) ★★½ Jordan Ladd.	
SHOW	(:15) "The Confessor" ('04, Mystery) ★★½ Christian Slater. iTV. 'PG-13' (CC)						"Bobby" ('06, Historical Drama) ★★½ Anthony Hopkins, Harry Belafonte. iTV. 'R' (CC)		"Cutting Class" ('89, Horror) ★½ Donovan Leitch. iTV. 'R' (CC)			Daddy's Little Girls
SHOW2	(11:30) "The Minus Man" ('99) ★★★ Owen Wilson. 'R' (CC)			"The TV Set" ('06, Comedy) ★★★ David Duchovny. 'R' (CC)			"Drop Dead Sexy" ('04, Comedy) Jason Lee. 'R' (CC)			"Material Girls" ('06, Comedy-Drama) ★ Hilary Duff. 'PG' (CC)		
SPIKE	Trucks! (CC)	Xtreme 4x4 (CC)	Ultimate Fighting Championship 89: Bisping vs. Leben (CC)						CSI: Crime Scene Investigation "Bite Me"		CSI: Crime Scene Investigation	
SPSO	2 Xtreem	Rich Brooks (N)	Beyond the Glory (CC)		Women's College Volleyball Kentucky at Alabama. (Live)				ClubWPT.com (Taped)		Golden Age	Sports Stories
STARZ	(:05) "Life" ('99, Comedy-Drama) ★★½ Eddie Murphy, Martin Lawrence. 'R' (CC)				"Austin Powers: The Spy Who Shagged Me" ('99) ★★★ 'PG-13'			"Hannah Montana/Miley Cyrus: Best of Both"			"Mad Money" ('08) ★★ Diane Keaton.	
TBS	(9:50) "Hook" ('91) ★★★ Dustin Hoffman.		"A Knight's Tale" ('01) (PA) ★★½ Heath Ledger. A peasant poses as a knight for a shot at jousting glory.					"Austin Powers in Goldmember" ('02) ★★½ Mike Myers, Beyoncé Knowles. (CC)				The School of Rock
TCM	"Sweet Smell of Success" ('57, Drama) ★★★ Burt Lancaster, Tony Curtis. (CC)				"The Birds" ('63, Suspense) ★★★½ Rod Taylor, Tippi Hedren. (CC)				(:15) "Spinout" ('66, Musical Comedy) ★★½ Elvis Presley, Shelley Fabares. (CC)			
TDC	Dirty Jobs "Tight Spaces" (CC)		Time Warp	Time Warp	Survivorman (CC)		Storm Chasers "A New Season Begins"		Man vs. Wild How to survive in Namibia.		MythBusters Vocal firefighting. (CC)	
TLC	Moving Up "Grown Up and Fed Up" (CC)		Mystery ER A heart attack every day.		Mystery ER "Home Invasion"		Mystery ER Unable to sweat.		Mystery ER A young man develops a rash.		Raising 16 Children (CC)	
TMC	(11:15) "The Field" ('90) ★★★½ 'PG-13'		(:10) "Champion" ('02, Biography) ★★ Yu Oh-seong. (Subtitled-English) 'NR'				(:10) "School for Seduction" ('04, Comedy) ★★ Kelly Brook, Emily Woof. 'R' (CC)				(4:55) "The Dark" ('05) ★★ Maria Bello.	
TNT	(10:30) The Ring ('02)	"The Exorcism of Emily Rose" ('05, Horror) ★★½ Laura Linney, Tom Wilkinson. (CC)					"Good Will Hunting" ('97) ★★★½ Matt Damon. A young Boston man must deal with his genius and emotions.					Steel Magnolias ('89)
TOON	Chowder	Chowder	Chowder	Chowder	Chowder	Chowder	Chowder	Chowder	Chowder	Chowder	Chowder	Chowder
TTC	Samantha Brown	Samantha Brown	Anthony Bourdain: No Reservations (CC)		Bizarre Foods With Andrew Zimmern		Bizarre Foods Halloween Special (CC)		Haunted New England (CC)		World's Creepiest Destinations (CC)	
TVL	I Love Lucy (CC)	I Love Lucy (CC)	Bonanza "The Mission" (CC)		Bonanza Outlaws plot to steal money trunk.		Bonanza "Denver McKee" (CC)		Gunsmoke "The Mark of Cain" (CC)		Gunsmoke "Reprisal" (CC)	
UNI	(11:00) República Deportiva (Parte 1 de 2)		"Los Marcados" ('70, Aventura) Antonio Aguilar, Flor Silvestre.				Los Reyes de la Risa (Parte 1 de 2)		Los Reyes de la Risa (Parte 2 de 2)		Primer Impacto: Fin de Semana	
USA	(10:30) Bring it On	(:32) "Head Over Heels" ('01) ★½ Monica Potter, Freddie Prinze Jr. (CC)				(:28) "Bringing Down the House" ('03, Comedy) ★★ Steve Martin, Queen Latifah. (CC)			"Patch Adams" ('99) ★★½ Robin Williams, Daniel London. (CC)			
WGN	Boston Legal "An Eye for an Eye" (CC)		"The Neverending Story III: Escape From Fantasia" ('94) ★★ Jason James Richter.				"Back to the Secret Garden" ('00, Fantasy) ★★★ Camilla Belle, Joan Plowright. (CC)				Coach (CC)	Coach (CC)

SUNDAY PRIME TIME — OCTOBER 26

	6:00	6:30	7:00	7:30	8:00	8:30	9:00	9:30	10:00	10:30	11:00	11:30
WRBL 3	Paid Program	Evening News	60 Minutes (N) (CC)		The Amazing Race 13 (N) (CC)		Cold Case "Shore Leave" (N) (CC)		The Unit "Dancing Lessons" (N) (CC)		WRBL Night Watch	Auburn Foot.
WTVM 9	News (N)	Wrld News Sun	America's Funniest Home Videos (N) (CC)		Extreme Makeover: Home Edition (N) (CC)		Desperate Housewives "Mirror, Mirror" (N)		(:01) Brothers & Sisters (N) (CC)		News (N)	Mark Richt
WLTZ 38	News	NBC Nightly News	Football Night in America (Live) (CC)		"The 40-Year-Old Virgin" ('05) ★★★ Steve Carell. Three co-workers unite to help their buddy get a sex life.				The Office (CC)		To Be Announced	The Insider (N)
WXTX 54	(4:00) NFL Football New York Giants at Pittsburgh Steelers. (CC)			The OT (Live) (CC)	MLB Baseball World Series Game 4 -- Tampa Bay Rays at Philadelphia Phillies. From Citizens Bank Park in Philadelphia. (Live) (CC)						News (N)	Seinfeld (CC)
WJSP 28	Political Debate		Spain ... On the Road Again Barcelona.		Nature "White Falcon, White Wolf"		Masterpiece Contemporary (N) (Part 4 of 5)		Frontline "The Choice 2008" Biographies of Sens. John McCain and Barack Obama.			
WLGA 66	In Harm's Way "War Photographers" (CC)		In Harm's Way "Landmine Clearance" (N)		Valentine Bookstore lovers. (N) (CC)		Easy Money "Chock Full O' Nuts" (N)		Cheaters (CC)	Punk'd (CC)	Will & Grace (CC)	Will & Grace (CC)
WYBU 16	The King Is Coming	Velma Childers	Coral Ridge Hour	The Gospel Truth	Public Agenda	Mission Baptist	Gods News	Spirit Formed (CC)	Believer's Voice	Jesse Duplantis	Scott Young	Phil Driscoll Co
A&E	Intervention "Sandra" (CC)		The Cleaner "Pilot" (CC)		CSI: Miami "Addiction" (CC)		CSI: Miami "Rio" (CC)		CSI: Miami "Going Under" (CC)		CSI: Miami "Legal" (CC)	
AMC	(5:30) "Constantine" ('05, Fantasy) ★★½ Keanu Reeves, Rachel Weisz.				"Panic Room" ('02, Suspense) ★★★ Jodie Foster, Forest Whitaker. Premiere.				Mad Men The office scrambles without Don.		Mad Men The office scrambles without Don.	
BET	"Lean on Me" ('89) ★★½ Morgan Freeman. A principal takes a hard line on school violence and drugs. (CC)					Judge Hatchett	Judge Karen (CC)	Judge Karen (CC)	Bobby Jones Gospel Gospel artists. (CC)		BET's Weekend Inspiration	
CNBC	Thin Instantly	Houses For $300	Diabetes Life	Wall Street Jrnl	Collaboration Now		To Be Announced		To Be Announced		American Greed	
CNN	Lou Dobbs This Week		Newsroom		CNN: Special Investigations Unit		Larry King Live		Newsroom		CNN: Special Investigations Unit	
COM	(5:00) "Malibu's Most Wanted" ('03) ★★		"Just Friends" ('05, Romance-Comedy) ★★½ Ryan Reynolds, Amy Smart. (CC)				"Scary Movie 4" ('06, Comedy) ★★ Anna Faris, Craig Bierko. (CC)				South Park (CC)	Chocolate News
DIS	Wizards-Place	Wizards-Place	Wizards-Place	Wizards-Place	Wizards-Place	Wizards-Place	"Halloweentown II: Kalabar's Revenge" ('01) Debbie Reynolds.			Zack & Cody	Zack & Cody	Hannah Montana
E!	(5:00) 20 Most Shocking Unsolved Crimes		E! News (N)		Heidi Klum: The E! True Hollywood Story		Kimora: Fab	The Girls Next Door	The Girls Next Door	Kimora: Fab	The Soup	Chelsea Lately
ESPN	Series of Poker	Baseball Tonight	SportsCenter (Live) (CC)		College Football Central Florida at Tulsa. (Live) (CC)						SportsCenter (Live) (CC)	
FAM	(5:00) "Tim Burton's Corpse Bride" ('05)		"Beetlejuice" ('88, Comedy) ★★★ Michael Keaton, Alec Baldwin. (CC)				"Poltergeist" ('82) ★★★½ Craig T. Nelson. A suburban family's lives are disrupted by vengeful ghosts. (CC)					Fresh Prince
FX	(5:30) "Radio" ('03) ★★ Cuba Gooding Jr., Ed Harris. A football coach mentors a mentally impaired young man.					"Invincible" ('06, Biography) ★★½ Mark Wahlberg, Greg Kinnear. The story of football's Vince Papale.					Sons of Anarchy "The Pull"	
HBO	Magorium	"Elizabeth: The Golden Age" ('07, Historical Drama) ★★ Cate Blanchett. 'PG-13' (CC)				Calzaghe-Jones	True Blood "The Fourth Man in the Fire"		Entourage (N) (CC)	Little Britain USA (N)	Life & Times	Calzaghe-Jones
HBO2	Barbaro (CC)		Real Time With Bill Maher (CC)		"Atonement" ('07, Drama) ★★★½ James McAvoy, Keira Knightley. 'R' (CC)				"Snakes on a Plane" ('06, Horror) ★★ Samuel L. Jackson, Kenan Thompson. 'R' (CC)			
HIST	Gangland Satan Disciples of Chicago.		History's Mysteries "History of Halloween"		Gangland: Aryan Brotherhood (CC)		Cities of the Underworld "City of Blood"		Ancient Discoveries (CC)		Ancient Discoveries (CC)	
LIFE	"Murder on Pleasant Drive" ('06, Docudrama) Kelli Williams, Adam Arkin. (CC)				"Sex & Lies in Sin City: The Ted Binion Scandal" ('08, Docudrama) Mena Suvari. (CC)				Army Wives "Departures, Arrivals" (CC)		Grey's Anatomy (CC)	
MAX	(4:45) I Am Legend	"The Art of War" ('00, Suspense) ★★ Wesley Snipes, Anne Archer. 'R' (CC)				"The Simpsons Movie" ('07) ★★★ Voices of Dan Castellaneta.			"The Kingdom" ('07, Action) ★★½ Jamie Foxx, Chris Cooper. 'R' (CC)			
MAX2	(5:00) "Harry Potter and the Order of the Phoenix" ('07) ★★★			"Hitman" ('07, Action) ★★ Timothy Olyphant. 'R' (CC)			"Disturbia" ('07, Suspense) ★★½ Shia LaBeouf, David Morse. 'PG-13' (CC)				Co-Ed Confidential 2	(:20) Busty Models
MTV	America's Next Top Model (CC)		America's Next Top Model (CC)		Mom & Dad	Mom & Dad	Mom & Dad	Mom & Dad	Paris Hilton's My New BFF		Man and Wife (CC)	Man and Wife (CC)
NICK	Ned's School	Drake & Josh (CC)	Drake & Josh (CC)	iCarly (CC)	Zoey 101 Investigating a legend. (CC)		Home Improvement	Home Improvement	George Lopez (CC)	George Lopez (CC)	Family Matters	Family Matters
SCI	(5:00) "Cabin Fever" ('02, Horror) ★★½		"Jeepers Creepers 2" ('03, Horror) ★★ Ray Wise, Jonathan Breck.				"The Pumpkin Karver" ('06, Horror) Amy Weber, Michael Zara. Premiere.				"Route 666" ('01, Horror) ★½, Lori Petty	
SHOW	(5:30) "Daddy's Little Girls" ('07) ★★ (CC)		(:15) "Rocky Balboa" ('06, Drama) ★★★ Sylvester Stallone, Burt Young. iTV. 'PG' (CC)				Dexter "Turning Biminese" (iTV) (N) (CC)		Californication (CC)	Californication (iTV)	Dexter "Turning Biminese" (iTV) (CC)	
SHOW2	(:15) "The Groomsmen" ('06, Comedy) ★★½ Edward Burns, Brittany Murphy. 'R' (CC)				Brotherhood "Things Have Changed 1:7-8"		"Poor Boy's Game" ('07) ★★★ Rossif Sutherland. 'R' (CC)			(:45) "Hannibal Rising" ('07) ★★ Gaspard Ulliel, Gong Li. 'R' (CC)		
SPIKE	CSI: Crime Scene Investigation		CSI: Crime Scene Investigation		CSI: Crime Scene Investigation "Bite Me"		CSI: Crime Scene Investigation		CSI: Crime Scene Investigation		CSI: Crime Scene Investigation	
SPSO	Air Racing From Rotterdam, Netherlands.		Best Damn Toughman From Tunica, Miss.		BCS Ratings	Elite XC: Champions	Best Damn Hooters Pageant Period 2008		BCS Ratings	The FSN Final Score	ClubWPT.com (Taped)	
STARZ	(5:00) Mad Money	Starz Studios: Crash	(:05) "Ratatouille" ('07, Comedy) ★★★½ Voices of Patton Oswalt, Ian Holm. 'G' (CC)				"30 Days of Night" ('07, Horror) ★★½ Josh Hartnett, Melissa George. 'R' (CC)				"I Know Who Killed Me" ('07) ★½ 'R'	
TBS	(5:30) "The School of Rock" ('03, Comedy) ★★★ Jack Black, Joan Cusack. (CC)				"The Pink Panther" ('06, Comedy) (PA) ★★ Steve Martin, Kevin Kline. (CC)				"The Pink Panther" ('06, Comedy) (PA) ★★ Steve Martin, Kevin Kline. (CC)			
TCM	"Le Mans" ('71, Drama) ★★★ Steve McQueen, Siegfried Rauch.				"The Private Life of Henry VIII" ('33) ★★★ Charles Laughton. Premiere.				"The Private Lives of Elizabeth and Essex" ('39) ★★★ Bette Davis, Errol Flynn. (CC)			
TDC	Dirty Jobs Hydroseeding.		Destroyed	Destroyed	Nature's Deadliest (N)		Lion Feeding Frenzy (N)		Storm Chasers "When Parts Fly" (N)		Cash Cab (CC)	Cash Cab (CC)
TLC	16 Children and Moving In (CC)		On the Road With 16 Children (CC)		17 Kids-Count	17 Kids-Count	17 Kids-Count	17 Kids-Count	17 Kids-Count	17 Kids-Count	17 Kids-Count	17 Kids-Count
TMC	(4:55) The Dark ★★	"Lonesome Jim" ('05) ★★½ Casey Affleck, Liv Tyler. 'R' (CC)			"Nurse Betty" ('00, Comedy) ★★★ Morgan Freeman, Renée Zellweger. 'R' (CC)				"The Perfect Witness" ('07, Suspense) Wes Bentley. 'R' (CC)			(:40) Johns ('96) ★★
TNT	(5:30) "Steel Magnolias" ('89, Comedy-Drama) ★★★ Sally Field, Dolly Parton. (CC)				"Pretty Woman" ('90) ★★★ Richard Gere. A corporate raider hires a hooker to act as a business escort. (CC)					"Pretty Woman" ('90) ★★★ Richard Gere, Julia Roberts. (CC)		
TOON	Chowder	Chowder	"Men in Black" ('97, Comedy) ★★★ Tommy Lee Jones, Will Smith.				Sec. Saturdays	Star Wars Clo.	Family Guy (CC)	American Dad (CC)	Family Guy (CC)	Robot Chicken
TTC	Haunted Lighthouses of America (CC)		Most Terrifying Places in America (CC)		Halloween's Most Extreme (CC)		Ghost Adventures		America's Scariest Halloween Attractions 3		Ghost Adventures Houghton Mansion.	
TVL	Gunsmoke "The Long Night" (CC)		Andy Griffith	Andy Griffith	Andy Griffith	Andy Griffith	Andy Griffith	Andy Griffith	M*A*S*H (CC)	M*A*S*H "Post Op"	M*A*S*H (CC)	M*A*S*H (CC)
UNI	Que Locura	Noticiero Univisión	Fútbol de la Liga Mexicana Super Clásico: America vs. Guadalajara. (En Vivo)				El Show de los Sueños: Sangre de Mi Sangre Dos parientes deben competir y mostrar sus talentos.					
USA	(4:30) "Patch Adams" ('99) ★★½ (CC)		House "Whac-A-Mole" (CC)		House "Finding Judas" (CC)		House "Words and Deeds" (CC)		House "One Day, One Room" (CC)		The Starter Wife "Mollywood" (CC)	
WGN	ALF (CC)	ALF (CC)	WKRP in Cincinnati	WKRP in Cincinnati	Newhart (CC)	Newhart (CC)	The Honeymooners	The Honeymooners	WGN News at Nine	(:40) Instant Replay	Bewitched (CC)	Bewitched (CC)

MONDAY PRIME TIME — OCTOBER 27

	6:00	6:30	7:00	7:30	8:00	8:30	9:00	9:30	10:00	10:30	11:00	11:30
WRBL 3	WRBL Evening	Evening News	Jeopardy! (N) (CC)	Wheel of Fortune (N)	The Big Bang Theory	How I Met	Two and a Half Men	(:31) Worst Week	CSI: Miami Someone tries to kill Calleigh.		WRBL Night Watch	Late Show
WTVM 9	News (N)	World News-Gibson	Inside Edition (CC)	Entertainment	Dancing With the Stars (Live) (CC)			(:31) Samantha Who?	(:01) Boston Legal "Happy Trails" (N) (CC)		News (N)	(:35) Nightline (N)
WLTZ 38	News (N)	NBC Nightly News	News (N)	The Insider (N)	Chuck "Chuck Versus Tom Sawyer" (N)		Heroes "Eris Quod Sum" (N) (CC)		My Own Worst Enemy "Hello, Henry" (N)		(:11) TMZ (N) (CC)	Tonight Show
WXTX 54	One on One (CC)	One on One (CC)	My Wife and Kids	Half & Half (CC)	MLB Baseball World Series Game 5 -- Tampa Bay Rays at Philadelphia Phillies. (Live) (CC)						2008 Tour of Gymnastics Superstars (CC)	
WJSP 28	The NewsHour With Jim Lehrer (N) (CC)		Georgia's Business	Travels to the Edge	Antiques Roadshow "Jackpot!" (CC)		American Experience "LBJ: We Shall Overcome/The Last Believer" (CC) (DVS)				Tavis Smiley (N)	Business Rpt.
WLGA 66	The King of Queens	The King of Queens	That '70s Show	That '70s Show	Gossip Girl Blair tries to seduce Chuck. (N)		One Tree Hill (N) (CC)		Sex and the City	Sex and the City	Will & Grace (CC)	Will & Grace (CC)
WYBU 16	Richard and Lindsay Roberts		The Word	Zola Levitt Presents	Gregory Dickow	Possess the	Life Today	Manna-Fest	The 700 Club (CC)		Leslie Hale (CC)	
A&E	Cold Case Files (CC)		CSI: Miami "Evidence of Things Unseen"		Intervention Drug addicts. (CC)		Intervention "Allison" (CC)		Paranormal State "I Am Six" (N) (CC)		Paranormal State	Paranormal State
AMC	"Panic Room" ('02, Suspense) ★★★ Jodie Foster, Forest Whitaker.				"House on Haunted Hill" ('99, Horror) ★½ Geoffrey Rush, Famke Janssen. Premiere.				"Return to House on Haunted Hill" ('07, Horror) Amanda Righetti.			Tales-Crypt
BET	106 & Park: BET's Top 10 Live (CC)			"Baby Boy" ('01) ★★★ Tyrese Gibson. A man juggles womanizing with fighting his mother's boyfriend. (CC)					Access Granted (N)	Truth-Johnson	Judge Karen (CC)	Judge Hatchett
CNBC	Mad Money		Wall Street Crisis: Is Your Money Safe?				On the Money		The Big Idea With Donny Deutsch		Mad Money	
CNN	(4:00) The Situation Room		Lou Dobbs Tonight (CC)		CNN Election Center		Larry King Live (CC)		Anderson Cooper 360 (CC)			
COM	(4:30) Scary Movie 4	RENO 911! (CC)	Scrubs (CC)	Scrubs (CC)	Daily Show	The Colbert Report	Futurama (CC)	South Park (CC)	Futurama (CC)	Futurama (CC)	Daily Show	The Colbert Report
DIS	Zack & Cody	Zack & Cody	Zack & Cody	Hannah Montana	"Halloweentown High" ('04, Fantasy) Debbie Reynolds. (CC)			Wizards-Place	Wizards-Place	Life With Derek	Zack & Cody	Hannah Montana
E!	Wild Cop Show	The Soup	E! News (N)	The Daily 10 (N)	"Ever After" ('98, Romance) ★★★ Drew Barrymore, Anjelica Huston.				Dr. 90210 "Blonde's Eye View" (N)		E! News	Chelsea Lately (N)
ESPN	SportsCenter: Monday Night Kickoff (CC)		Monday Night Countdown (Live) (CC)				NFL Football Indianapolis Colts at Tennessee Titans. From LP Field in Nashville, Tenn. (Live)					SportsCenter (CC)
FAM	My Wife and Kids	My Wife and Kids	That '70s Show	That '70s Show	"Godzilla" ('98, Science Fiction) ★½ Matthew Broderick, Jean Reno. A giant mutated lizard wreaks havoc in New York. (CC)						The 700 Club (CC)	
FX	(5:30) "Invincible" ('06) ★★½ Mark Wahlberg. The story of football's Vince Papale.				"Alien vs. Predator" ('04) ★★ Sanaa Lathan. Antarctic explorers encounter deadly extraterrestrials.					"Blade" ('98, Horror) ★★ Wesley Snipes, Stephen Dorff.		
HBO	(:15) "Deck the Halls" ('06) ★½ Danny DeVito. Neighbors clash over decoration glare.				Real Time With Bill Maher (CC)		"The Departed" ('06) ★★★½ Leonardo DiCaprio. An undercover cop and a criminal lead double lives. 'R'					Life & Times
HBO2	(:15) "Shadow of the Vampire" ('00, Drama) ★★½ John Malkovich. 'R' (CC)				True Blood "The Fourth Man in the Fire"		Entourage (CC)	"Charlie's Angels" ('00) ★★★ Cameron Diaz. 'PG-13' (CC)			(:15) Cathouse: Menage a Trois	
HIST	Modern Marvels "Engineering Disasters 13"		Modern Marvels "Oil Tankers" (CC)		Modern Marvels "Halloween Tech" (N)		Primal Fear Delving into what drives humans' deepest fears and how they strike terror.				Bloodlines: The Dracula Family Tree (CC)	
LIFE	Reba (CC)	Reba "The Wall"	Still Standing (CC)	Still Standing (CC)	Army Wives "Departures, Arrivals" (CC)		"Sex & Lies in Sin City: The Ted Binion Scandal" ('08, Docudrama) Mena Suvari. (CC)				Will & Grace (CC)	Will & Grace (CC)
MAX	(5:00) The Quest	(:35) "RENO 911!: Miami" ('07) ★★ Thomas Lennon. 'R' (CC)			"Where the Heart Is" ('00, Comedy-Drama) ★★ Natalie Portman. 'PG-13' (CC)				"The Simpsons Movie" ('07) ★★★ Voices of Dan Castellaneta.			Sex Games Cancun
MAX2	(4:45) "What Lies Beneath" ('00) ★★½		"The Bourne Ultimatum" ('07, Action) ★★★ Matt Damon, Julia Stiles. 'PG-13' (CC)				"The Marine" ('06, Action) ★½ John Cena. 'PG-13' (CC)			"Bikini Royale" ('08, Adult) 'NR' (CC)		
MTV	Parental Control	Parental Control	Mom & Dad	Mom & Dad	Paris Hilton's My New BFF		Exiled Vanuatu.	The Hills (CC)	The Hills (N) (CC)	Exiled Brazil. (N)	The Hills (CC)	Exiled Brazil. (CC)
NICK	Drake & Josh (CC)	Drake & Josh (CC)	Zoey 101 (CC)	iCarly (CC)	Fairly OddParents	iCarly (CC)	Home Improvement	Home Improvement	George Lopez (CC)	George Lopez (CC)	Family Matters	Family Matters
SCI	(5:00) The Stand (Part 4 of 4) (CC)		Lost "Exodus" (Part 2 of 2) (CC)		Lost "Man of Science, Man of Faith" (CC)		Lost "Adrift" (CC)		Lost "Orientation" (CC)		Gurren Lagann (N)	Gurren Lagann (N)
SHOW	(5:30) "The Abandoned" ('06) iTV. 'R'		(:15) "He Was a Quiet Man" ('07, Drama) Christian Slater, Elisha Cuthbert. iTV. 'NR'				Dexter "Turning Biminese" (iTV) (CC)		Californication (iTV)	Californication (iTV)	Dexter "Turning Biminese" (iTV) (CC)	
SHOW2	Daddy's Little Girls	(:45) "Rocky Balboa" ('06, Drama) ★★★ Sylvester Stallone, Burt Young. 'PG' (CC)				"Chapter 27" ('07, Drama) ★★ Jared Leto, Lindsay Lohan. 'R'			Boxing (CC)			(:35) Factory Girl 'R'
SPIKE	Unsolved Mysteries (N)		CSI: Crime Scene Investigation		CSI: NY "Hung Out to Dry" (CC)		"Training Day" ('01) ★★★ Denzel Washington. A rookie cop meets a corrupt Los Angeles narcotics officer.					MANswers (CC)
SPSO	Knockouts	Best Damn 50	BCS Ratings	Behind the Blue	World Poker Tour: Season 1 (N)		Best Damn Poker Show: Season 2 (N)		Best Damn 50	The FSN Final Score	Best Damn Poker Show: Season 2 (N)	
STARZ	(5:30) "The Holiday" ('06, Romance-Comedy) ★★½ Cameron Diaz. 'PG-13' (CC)				(7:50) "Déjà Vu" ('06, Suspense) ★★★ Denzel Washington, Val Kilmer. 'PG-13' (CC)				Crash "Panic"		"Gridiron Gang" ('06) ★★★ The Rock.	
TBS	Everybody-Raymond	Friends (CC)	Seinfeld (CC)	Seinfeld (CC)	Family Guy (CC)	Family Guy (CC)	Family Guy (CC)	Family Guy (CC)	My Name Is Earl	My Name Is Earl	Seinfeld (CC)	Sex and the City
TCM	"Paris When It Sizzles" ('64) ★★ William Holden, Audrey Hepburn. (CC)				"To Be or Not to Be" ('42, Comedy) ★★★½ Carole Lombard, Jack Benny.				"Mr. and Mrs. Smith" ('41, Comedy) ★★★ Carole Lombard, Robert Montgomery. (CC)			
TDC	Cash Cab (CC)	Cash Cab: Dark	How It

TUESDAY PRIME TIME — OCTOBER 28

	6:00	6:30	7:00	7:30	8:00	8:30	9:00	9:30	10:00	10:30	11:00	11:30
WRBL 3	WRBL Evening	Evening News	Jeopardy! (N) (CC)	Wheel of Fortune (N)	NCIS "Murder 2.0" (N) (CC)		The Mentalist "Redwood" (N) (CC)		Without a Trace "Rise and Fall" (N) (CC)		WRBL Night Watch	Late Show
WTVM 9	News (N)	World News-Gibson	Inside Edition (CC)	Entertainment	It's the Great Pumpkin, Charlie Brown		Dancing With the Stars (Live) (CC)		(:01) Eli Stone "Unwritten" (N) (CC)		News (N)	(:35) Nightline (N)
WLTZ 38	News (N)	NBC Nightly News	News (N)	The Insider (N)	The Biggest Loser: Families (N) (CC)				Law & Order: Special Victims Unit "Retro"		(:11) TMZ (N) (CC)	Tonight Show
WXTX 54	One on One (CC)	One on One (CC)	My Wife and Kids	Half & Half (CC)	House "Joy" (N) (PA) (CC)		Fringe Wildly accelerated pregnancy. (CC)		News (N)	Seinfeld (CC)	Street Patrol (CC)	Street Patrol (CC)
WJSP 28	The NewsHour With Jim Lehrer (N) (CC)		Georgia Weekly	Georgia Outdoors	Nova A new branch of math called fractals.		The Trail of the Mummy (CC)		Frontline "The War Briefing" (N)		Tavis Smiley (N)	Business Rpt.
WLGA 66	The King of Queens	The King of Queens	That '70s Show	That '70s Show	90210 (N) (CC)		Privileged (N) (CC)		Sex and the City	Sex and the City	Will & Grace (CC)	Will & Grace (CC)
WYBU 16	Richard and Lindsay Roberts		Kenneth Hagin Jr.	Fresh Manna	Word of Excellence	Dwight Keith	Life Today	Bay Focus	The 700 Club (CC)		Pure Passion	Jewish Voice
A&E	Cold Case Files "Kidnapped" (CC)		CSI: Miami "Simple Man" (CC)		The First 48 (CC)		The First 48 (CC)		The Rookies (N)	The Rookies (N)	Jacked: Auto Theft	Jacked: Auto Theft
AMC	"House on Haunted Hill" ('99, Horror) ★½ Geoffrey Rush, Famke Janssen.				"Jeepers Creepers" ('01, Horror) ★★½ Gina Philips, Justin Long. Premiere.				"Bride of Chucky" ('98) ★½ Jennifer Tilly. An evil doll and its mate seek human form.			
BET	106 & Park: BET's Top 10 Live (CC)			Access Granted (N)	"You Got Served" ('04, Drama) ★★ Marques Houston, Omari Grandberry. (CC)				Somebodies (CC)	Somebodies (CC)	Judge Karen (CC)	Judge Hatchett
CNBC	Mad Money		Wall Street Crisis: Is Your Money Safe?				On the Money		The Big Idea With Donny Deutsch		Mad Money	
CNN	(4:00) The Situation Room		Lou Dobbs Tonight (CC)		CNN Election Center		Larry King Live (CC)		Anderson Cooper 360 (CC)			
COM	Things-Tough	RENO 911! (CC)	Scrubs (CC)	Scrubs (CC)	Daily Show	The Colbert Report	Futurama (CC)	South Park (CC)	Bill Burr: Why Do I Do This? (CC)		Daily Show	The Colbert Report
DIS	Phineas and Ferb	Phineas and Ferb	Zack & Cody	Hannah Montana	"Return to Halloweentown" ('06, Comedy) Sara Paxton. 'NR' (CC)			Wizards-Place	Wizards-Place	Life With Derek	Zack & Cody	Hannah Montana
E!	Kimora: Fab	Kimora: Fab	E! News (N)	The Daily 10 (N)	Forbes Most Expensive Celebrity Divorces		Forbes 20 Richest Women in Entertainment		The Girls Next Door	The Girls Next Door	E! News	Chelsea Lately
ESPN	SportsCenter (Live) (CC)		E:60 (N)		Madden Nation (N)	Madden Nation (N)	2008 World Series of Poker (Taped)		2008 World Series of Poker (Taped)		SportsCenter (Live) (CC)	
FAM	Greek The sorority election approaches.		Greek "Three's a Crowd" (CC)		Lincoln Heights "Ode to Joy" (N) (CC)		Greek "Hell Week" (N) (CC)		Scariest Places on Earth		The 700 Club (CC)	
FX	(5:00) "Alien vs. Predator" ('04) ★★ Sanaa Lathan, Raoul Bova.			"The Omen" ('06, Horror) ★★ Liev Schreiber, Julia Stiles. Premiere. A diplomat's adopted son is pure evil.					The Shield "Moving Day" (N) (CC)		Sons of Anarchy "The Pull"	
HBO	"Ready to Rumble" ('00, Comedy) ★½ David Arquette, Oliver Platt. 'PG-13' (CC)				Calzaghe-Jones	Madagascar	"Elizabeth: The Golden Age" ('07, Historical Drama) ★★ Cate Blanchett. 'PG-13' (CC)				Entourage (CC)	True Blood (CC)
HBO2	(4:45) "Live Free or Die Hard" ('07) ★★★		REAL Sports With Bryant Gumbel (CC)		"Gladiator" ('00) ★★★ Russell Crowe. A fugitive general becomes a gladiator in ancient Rome. 'R' (CC)					Changeling: 1st	Autopsy: Postmortem With Dr. Michael	
HIST	Decoding the Past Doomsday prophecy.		Modern Marvels "Failed Inventions" (CC)		Modern Marvels "Chocolate" Chocolate.		Modern Marvels "Snackfood Tech" (CC)		Modern Marvels "Snack Food Tech 2"		History's Mysteries (CC)	
LIFE	Reba (CC)	Reba (CC)	Still Standing (CC)	Still Standing (CC)	Reba (CC)	Rita Rocks (N) (CC)	Wife Swap "Aguirre/Ray" (CC)		How to Look Good Naked (CC)		Will & Grace (CC)	Will & Grace (CC)
MAX	(5:00) Hard to Kill 'R'	(:35) "My Super Ex-Girlfriend" ('06) ★★ Uma Thurman. 'PG-13'			(:15) "I Think I Love My Wife" ('07, Romance-Comedy) ★★½ Chris Rock. 'R' (CC)				"Hitman" ('07, Action) ★★ Timothy Olyphant. 'R' (CC)			Zane's Sex
MAX2	(5:00) "Hollywoodland" ('06) ★★ 'R' (CC)		(:15) "I Am Legend" ('07, Science Fiction) ★★★ Will Smith, Alice Braga. 'PG-13' (CC)				"The Simpsons Movie" ('07) ★★★ Voices of Dan Castellaneta.				"Co-ed Confidential 3: Blind Date" ('08, Adult) (CC)	
MTV	Parental Control	Parental Control	Mom & Dad	Mom & Dad	Exiled Brazil. (CC)	The Hills (CC)	Paris Hilton's My New BFF		Paris Hilton's My New BFF (N)		Paris Hilton's My New BFF	
NICK	Drake & Josh (CC)	Drake & Josh (CC)	Zoey 101 (CC)	Drake & Josh (CC)	The Mighty B! (CC)	Zoey 101 (CC)	Home Improvement	Home Improvement	George Lopez (CC)	George Lopez (CC)	Family Matters	Family Matters
SCI	(5:00) "House of the Dead" ('03) ★½		"Freddy vs. Jason" ('03, Horror) ★★ Robert Englund, Ken Kirzinger.				ECW (Live)		Scare Tactics (N)	Scare Tactics (CC)	"Reign of the Gargoyles" ('07) Joe Penny.	
SHOW	(5:30) "Chapter 27" ('07) ★★ Jared Leto.		"The Ex" ('06, Comedy) ★ Zach Braff. iTV. 'PG-13' (CC)			"Crank" ('06, Action) ★★½ Jason Statham. iTV. 'R' (CC)			Dexter "Turning Biminese" (iTV) (CC)		Californication (iTV)	Californication (iTV)
SHOW2	(:15) "Rising Son: The Legend of Skateboarder Christian Hosoi" ('06, Documentary) 'NR'				(7:55) "Bordertown" ('07, Mystery) Jennifer Lopez, Antonio Banderas. 'R'				Elite XC (CC)			
SPIKE	Unsolved Mysteries (N)		CSI: Crime Scene Investigation		CSI: NY "Oedipus Hex" (CC)		MANswers (CC)	MANswers (CC)	MANswers (CC)	MANswers (CC)	MANswers (N) (CC)	MANswers (CC)
SPSO	Sports Stories	Mind, Body	Bobcats Pre	Best Damn 50	Rodeo Wrangler Pro Tour -- Ariat Playoffs.		Best Damn Toughman From Tunica, Miss.		Mind, Body	The FSN Final Score	Best Damn Toughman From Tunica, Miss.	
STARZ	(5:10) "The Final Season" ('07) ★★ 'PG'		(:10) "Surf's Up" ('07) ★★★ Voices of Shia LaBeouf. 'PG' (CC)			Starz Studios: Crash	"The Rock" ('96) ★★★ Sean Connery. Alcatraz Island terrorists threaten to gas San Francisco. 'R' (CC)					Resident Evil
TBS	Everybody-Raymond	Friends (CC)	Seinfeld (CC)	Seinfeld "The Pen"	Family Guy (CC)	Family Guy (CC)	Family Guy (CC)	Family Guy (CC)	The Office (CC)	The Office (CC)	Frank TV (N)	Sex and the City
TCM	MGM Parade Show	(:45) Billy Wilder Speaks			"Sunset Boulevard" ('50, Drama) ★★★★ William Holden, Gloria Swanson. (CC)				"Ace in the Hole" ('51, Drama) ★★½ Kirk Douglas, Jan Sterling. (CC)			
TDC	Cash Cab (CC)	Cash Cab (CC)	How It's Made (CC)	How It's Made (CC)	Dirty Jobs "Sheep Castrator"		Dirty Jobs "Leech Trapper" Leeches. (N)		Toughest Race on Earth: Iditarod (N)		How It's Made (CC)	How It's Made (CC)
TLC	What Not to Wear A female firefighter.		That's Gotta Hurt "Falling Hard"		My Shocking Story A woman has a big foot.		Mystery Diagnosis "Donor Donation"		Dr. G: Medical Examiner		My Shocking Story A woman has a big foot.	
TMC	Mimic 3: Sentinel 'R'	"Head Trauma" ('06, Horror) ★★½ Vince Mola. 'NR'			"Mission: Impossible III" ('06, Action) ★★★ Tom Cruise. 'PG-13' (CC)				(:05) "Casino Royale" ('06, Action) ★★★ Daniel Craig, Eva Green. 'PG-13' (CC)			
TNT	Law & Order "Turnstile Justice"		NBA Tip-Off 2008 (Live) (CC)		NBA Basketball Cleveland Cavaliers at Boston Celtics. From TD Banknorth Garden in Boston. (Live) (CC)					NBA Basketball Portland Trail Blazers at Los Angeles Lakers.		
TOON	Total Drama Island	Total Drama Island	Robot Boy	Courage-Dog	Goosebumps (CC)	Goosebumps (CC)	Johnny Test (CC)	Johnny Test (CC)	Chowder	Ben 10 Alien heroes.	Family Guy (CC)	Family Guy (CC)
TTC	Bizarre Foods With Andrew Zimmern		Extreme Waterparks Wild aquatic rides.		Bizarre Foods With Andrew Zimmern Sicily.		Bizarre Worlds With Andrew Zimmern		Bizarre Foods With Andrew Zimmern		Bizarre Foods With Andrew Zimmern	
TVL	Andy Griffith	Andy Griffith	Andy Griffith	Andy Griffith	The Cosby Show	The Cosby Show	Scrubs (CC)	Scrubs (CC)	3rd Rock-Sun	3rd Rock-Sun	Extreme Makeover: Home Edition (CC)	
UNI	Que Locura	Noticiero Univisión	Querida Enemiga		Cuidado con el Angel		Fuego en la Sangre		Aquí y Ahora		Primer Impacto Extra	Noticiero Univisión
USA	NCIS "Escaped" (CC)		NCIS "Missing" (CC)		Law & Order: Special Victims Unit (CC)		House Cuddy's handyman falls. (CC)		House "TB or Not TB" (CC)		Law & Order: Special Victims Unit "Stolen"	
WGN	7th Heaven "Just You Wait and See" (CC)		7th Heaven "Dirty Laundry" (CC)		Ropers	Ropers	Ropers	Ropers	America's Funniest Home Videos (CC)		Scrubs (CC)	Scrubs (CC)

WEDNESDAY PRIME TIME — OCTOBER 29

	6:00	6:30	7:00	7:30	8:00	8:30	9:00	9:30	10:00	10:30	11:00	11:30
WRBL 3	WRBL Evening	Evening News	Jeopardy! (N) (CC)	Wheel of Fortune (N)	Barack Obama	Old Christine	Criminal Minds "Catching Out" (N) (CC)		CSI: NY "The Cost of Living" (N) (CC)		WRBL Night Watch	Late Show
WTVM 9	News (N)	World News-Gibson	Inside Edition (CC)	Entertainment	Pushing Daisies "Dim Sum Lose Some" (N)		Private Practice "Past Tense" (N) (CC)		(:01) Dirty Sexy Money "The Silence" (N)		News (N)	(:35) Nightline (N)
WLTZ 38	News (N)	NBC Nightly News	News (N)	The Insider (N)	Barack Obama	Deal or No Deal (iTV) Contestants get a chance to win money. (N)			Lipstick Jungle (N) (CC)		(:11) TMZ (N) (CC)	Tonight Show
WXTX 54	One on One (CC)	One on One (CC)	My Wife and Kids	Half & Half (CC)	Barack Obama	MLB Baseball World Series Game 6 -- Philadelphia Phillies at Tampa Bay Rays. (Live) (CC)						Tony Rock
WJSP 28	The NewsHour With Jim Lehrer (N) (CC)		Gardening-Ga.	Georgia Traveler	A Ride Along the Lincoln Highway (N)		Supernatural Science Future of levitation.		Supernatural Science "Previous Lives"		Tavis Smiley (N)	Business Rpt.
WLGA 66	The King of Queens	The King of Queens	That '70s Show	That '70s Show	America's Next Top Model (N) (CC)		Stylista "Hidden Gems" (N) (CC)		Sex and the City	Sex and the City	Will & Grace (CC)	Will & Grace (CC)
WYBU 16	Richard and Lindsay Roberts		Ed Young Television	Christians & Jews	Joseph Prince	Love a Child	Life Today	Steve-Kathy	The 700 Club (CC)		All Over the World	Prophecy in News
A&E	Cold Case Files (CC)		CSI: Miami "Dispo Day" (CC)		Bounty Hunter	Dog the Bounty Hunter Ice addict. (CC)		Bounty Hunter	Parking Wars Parking law enforcers. (N)		Parking Wars (CC)	Parking Wars (CC)
AMC	"Jeepers Creepers" ('01, Horror) ★★½ Gina Philips, Justin Long.				"Jason Goes to Hell: The Final Friday" ('93) ★½ Jon D. LeMay, Kari Keegan. Premiere.				"Willard" ('03) ★★½ Crispin Glover. A reclusive man commands an army of rats.			
BET	106 & Park: BET's Top 10 Live (CC)				"Holla" ('06) Shelli Boone. A killer stalks an actress and her friends in the wilderness.				Comic View	The Black Carpet	Judge Karen (CC)	Judge Hatchett
CNBC	Mad Money		Wall Street Crisis: Is Your Money Safe?				On the Money		The Big Idea With Donny Deutsch		Mad Money	
CNN	(4:00) The Situation Room		Lou Dobbs Tonight (CC)		CNN Election Center		Larry King Live (CC)		Anderson Cooper 360 (CC)			
COM	Loveless in Los	RENO 911! (CC)	Scrubs (CC)	Scrubs (CC)	Daily Show	The Colbert Report	Futurama (CC)	South Park (CC)	South Park (N) (CC)	Chocolate News (N)	Daily Show	The Colbert Report
DIS	Wizards-Place	Wizards-Place	Zack & Cody	Hannah Montana	"Twitches" ('05) Tia Mowry. Reunited twins use magic against evil.			Wizards-Place	Wizards-Place	Life With Derek	Zack & Cody	Hannah Montana
E!	(5:00) "Hope Floats" ('98, Romance) ★½		E! News (N)	The Daily 10 (N)	Dr. 90210 "Trans-Parent"		Dr. 90210 "Blonde's Eye View"		Kimora: Fab	Kimora: Fab	E! News	Chelsea Lately (N)
ESPN	SportsCenter (Live) (CC)		NBA Shootaround (Live) (CC)		NBA Basketball Phoenix Suns at San Antonio Spurs. From the AT&T Center in San Antonio. (Live) (CC)				NBA Basketball Los Angeles Lakers at Los Angeles Clippers.			
FAM	(5:00) "Teenage Mutant Ninja Turtles" ('90)		"Teenage Mutant Ninja Turtles II: The Secret of the Ooze" ('91) ★★½ Paige Turco.				"Teenage Mutant Ninja Turtles III" ('92, Fantasy) ★★ Elias Koteas, Paige Turco. (CC)				The 700 Club (CC)	
FX	(4:30) "The Omen" ('06) ★★, Julia Stiles		"Batman Begins" ('05, Action) ★★★ Christian Bale, Michael Caine. Bruce Wayne becomes Gotham City's Dark Knight.						Sons of Anarchy "Hell Followed" (N)		Sons of Anarchy "Hell Followed"	
HBO	(5:45) "The Cure" ('95) ★★½ Joseph Mazzello. 'PG-13' (CC)			Calzaghe-Jones	REAL Sports With Bryant Gumbel (CC)		Entourage (CC)	Little Britain USA	True Blood "The Fourth Man in the Fire"		Real Time With Bill Maher (CC)	
HBO2	"Coming to America" ('88, Comedy) ★★★ Eddie Murphy, Arsenio Hall. 'R' (CC)				"Recount" ('08, Docudrama) ★★★ Kevin Spacey, Bob Balaban. (CC)						"Things We Lost in the Fire" ('07, Drama) ★★★ Halle Berry, Benicio Del Toro. 'R' (CC)	
HIST	UFO Files Unidentified submerged objects.		Modern Marvels Space travel. (CC)		MonsterQuest "Monster Spiders" (CC)		MonsterQuest "Jaws in Illinois" (N) (CC)		UFO Hunters "Invasion Illinois" (CC)		UFO Files Vessels vanish near Japan.	
LIFE	Reba "The Will"	Reba (CC)	Still Standing (CC)	Still Standing (CC)	Reba "Money Blues"	Reba (CC)	"Blessed" ('04, Horror) ★½ Heather Graham, James Purefoy. (CC)				Will & Grace (CC)	Will & Grace (CC)
MAX	"The Contender" ('00, Suspense) ★★★ Joan Allen, Gary Oldman. 'R' (CC)				(:15) "The Cable Guy" ('96, Comedy) ★★½ Jim Carrey. 'PG-13' (CC)				"The Simpsons Movie" ('07) ★★★ Voices of Dan Castellaneta.			Zane's Sex
MAX2	(5:40) "Another 48 Hours" ('90) ★★½ 'R'		(:15) "The Whole Nine Yards" ('00, Comedy) ★★½ Bruce Willis. 'R' (CC)				"The Good Shepherd" ('06, Drama) ★★½ Matt Damon. A founding member of the CIA places duty above family. 'R' (CC)					
MTV	Parental Control	Parental Control	Mom & Dad	Mom & Dad	Real World -- Road Rules Challenge (CC)		Real World -- Road Rules Challenge (CC)		Real World -- Road Rules Challenge (CC)		Real World -- Road Rules Challenge (CC)	
NICK	Drake & Josh (CC)	Drake & Josh (CC)	Zoey 101 (CC)	iCarly (CC)	Back, Barnyard	Drake & Josh (CC)	Family Matters	Family Matters	George Lopez (CC)	George Lopez (CC)	Family Matters	Family Matters
SCI	Scariest Places on Earth (CC)		Ghost Hunters Amateurs need help. (CC)		Ghost Hunters New York investigation.		Ghost Hunters "U.S.S. Hornet" (N) (CC)		Ghost Hunters "Lost Souls" (CC)		Ghost Hunters "U.S.S. Hornet" (CC)	
SHOW	(5:30) "Heaven" ('02) ★★½ 'R' (CC)		(:15) "Daddy's Little Girls" ('07, Romance) ★★ Gabrielle Union. iTV. 'PG-13' (CC)				Inside the NFL NFL news and highlights.		Dexter "Turning Biminese" (iTV) (CC)		Inside the NFL NFL news and highlights.	
SHOW2	(:15) "American Gun" ('05, Drama) ★★ Donald Sutherland, Forest Whitaker. 'R' (CC)				"Hannibal Rising" ('07, Suspense) ★★ Gaspard Ulliel, Gong Li. 'R' (CC)				Inside the NFL NFL news and highlights.		Boxing Librado Andrade vs. Lucien Bute.	
SPIKE	Unsolved Mysteries (N)		CSI: Crime Scene Investigation		CSI: NY "Open and Shut" (CC)		UFC Unleashed		The Ultimate Fighter (N)		The Ultimate Fighter	
SPSO	Best Damn 50	In Focus on FSN	Knockouts	Mind, Body	Poker Superstars Invitational Tournament II		Best Damn Sports Show Period (CC)		In Focus on FSN	The FSN Final Score	Best Damn Sports Show Period (CC)	
STARZ	Bridge to Terabithia	(:20) "The Water Horse: Legend of the Deep" ('07) ★★★ 'PG'			(:15) "Mad Money" ('08, Comedy) ★★ Diane Keaton, Queen Latifah. 'PG-13' (CC)				Crash "The Doctor Is In" (CC)		Crash "Panic"	
TBS	Everybody-Raymond	Friends (CC)	Seinfeld (CC)	Seinfeld (CC)	House of Payne	House of Payne	House of Payne	House of Payne	House of Payne	House of Payne	Seinfeld (CC)	Sex and the City
TCM	Rachel-Strangr	"Macao" ('52, Crime Drama) ★★ Robert Mitchum, Jane Russell.			"Murder, My Sweet" ('44) ★★★½ Dick Powell. (CC)			(:45) "Sister Kenny" ('46, Biography) ★★★½ Rosalind Russell, Alexander Knox. (CC)				(:45) Out of the Past
TDC	Cash Cab (CC)	Cash Cab (CC)	How It's Made (CC)	How It's Made (CC)	Time Warp "Taser"	Time Warp (N)	MythBusters "Motorcycle Flip" (N) (CC)		Prototype This! "Traffic-Busting Truck" (N)		How It's Made (CC)	How It's Made (CC)
TLC	What Not to Wear "Go Red" (CC)		Jon & Kate Plus 8	Jon & Kate Plus 8	Jon & Kate Plus 8	Jon & Kate Plus 8	Jon & Kate Plus 8 (CC)		Six for the Road (N)	Six for the Road (N)	Jon & Kate Plus 8	Jon & Kate Plus 8
TMC	(:15) "Two Weeks" ('06, Comedy-Drama) ★★ Sally Field, Ben Chaplin. 'R' (CC)				"Nacho Libre" ('06, Comedy) ★★½ Jack Black. 'PG' (CC)			Filmmaker Sho.	"Clerks II" ('06, Comedy) ★★ Rosario Dawson. 'R' (CC)			I'll Always Knw.
TNT	Law & Order "Deceit" (CC) (DVS)		Law & Order "Hands Free" (CC) (DVS)		Law & Order "Gov Love" (CC) (DVS)		Law & Order "Bounty" (CC) (DVS)		Law & Order "Flaw" (CC) (DVS)		Raising the Bar "Roman Holiday" (CC)	
TOON	Grim Adventures	Grim Adventures	Sec. Saturdays	Star Wars Clo.	Goosebumps (CC)	Goosebumps (CC)	Scary Godmother Halloween Spooktakular		Scary Godmother: The Revenge of Jimmy		Family Guy (CC)	Family Guy (CC)
TTC	All You Can Eat Paradise (CC)		Most Terrifying Places in America (CC)		World's Creepiest Destinations (CC)		America's Scariest Halloween Attractions 3		Steak Paradise Popular steak eateries.		Ghost Adventures Houghton Mansion.	
TVL	Andy Griffith	Andy Griffith	Andy Griffith	Andy Griffith	The Cosby Show	The Cosby Show	Scrubs "My Mentor"	Scrubs (CC)	Myths & Legends (N)	Myths & Legends	Extreme Makeover: Home Edition (CC)	
UNI	Que Locura	Noticiero Univisión	Querida Enemiga		Cuidado con el Angel		Fuego en la Sangre		Don Francisco Presenta		Primer Impacto Extra	Noticiero Univisión
USA	NCIS "Faking It" (CC)		NCIS "Split Decision" (CC)		House "Daddy's Boy" (CC)		Law & Order: Special Victims Unit (CC)		Law & Order: Special Victims Unit (CC)		Law & Order: Criminal Intent "Frame"	
WGN	7th Heaven "Who Nose" (CC)		7th Heaven "Forget Me Not" (CC)		Close-Comfort	Close-Comfort	Close-Comfort	Close-Comfort	WGN News at Nine (N) (CC)		Scrubs (CC)	Scrubs "My Office"

THURSDAY PRIME TIME — OCTOBER 30

	6:00	6:30	7:00	7:30	8:00	8:30	9:00	9:30	10:00	10:30	11:00	11:30
WRBL 3	WRBL Evening	Evening News	Jeopardy! (N) (CC)	Wheel of Fortune (N)	Survivor: Gabon (N) (CC)		CSI: Crime Scene Investigation (N)		(:01) Eleventh Hour "Savant" (N) (CC)		WRBL Night Watch	Late Show
WTVM 9	News (N)	World News-Gibson	Inside Edition (CC)	Entertainment	Ugly Betty "Ugly Berry" (N) (CC)		Grey's Anatomy "Life During Wartime" (N)		(:01) Life on Mars (N) (CC)		News (N)	(:35) Nightline (N)
WLTZ 38	News (N)	NBC Nightly News	News (N)	The Insider (N)	My Name Is Earl (N)	Kath & Kim (CC)	The Office (N) (CC)	(:31) 30 Rock (CC)	ER "Haunted" (N) (CC)		(:11) TMZ (N) (CC)	Tonight Show
WXTX 54	One on One (CC)	One on One (CC)	My Wife and Kids	Half & Half (CC)	MLB Baseball World Series Game 7 -- Philadelphia Phillies at Tampa Bay Rays. (Live) (CC)						"The Rocky Horror Picture Show" ★★★	
WJSP 28	The NewsHour With Jim Lehrer (N) (CC)		This Old House (N)	Prep Sports Plus	Wild! "Forest Tigers" (CC) (DVS)		Antiques Roadshow "Jackpot!" (CC)		The Return of Sherlock Holmes (CC)		Tavis Smiley (N)	Business Rpt.
WLGA 66	The King of Queens	The King of Queens	That '70s Show	That '70s Show	Smallville "Identity" (N) (CC)		Supernatural (N) (CC)		Sex and the City	Sex and the City	Will & Grace (CC)	Will & Grace (CC)
WYBU 16	Richard and Lindsay Roberts		Paid Program	Giving Hope	Van Impe Pres	Gods News	Life Today	Worship Center	The 700 Club (CC)		Christians & Jews	Purpose for Life
A&E	Cold Case Files (CC)		CSI: Miami "Double Cap" (CC)		The First 48 (CC)		The First 48 "Better Days; Wildflowers"		Jacked: Auto Theft	Jacked: Auto Theft	Crime 360 (CC)	
AMC	"Willard" ('03) ★★½ Crispin Glover. A reclusive man commands an army of rats.				"Constantine" ('05, Fantasy) ★★½ Keanu Reeves, Rachel Weisz.					"Jeepers Creepers" ('01) ★★½ Gina Philips, Justin Long.		
BET	106 & Park: BET's Top 10 Live (CC)				Hip-Hop Awards '08 Top hip-hop artists are honored. (CC)				American Gangster (CC)		"ATL" ('06) ★★½ Tip "T.I." Harris. (CC)	
CNBC	Mad Money		Wall Street Crisis: Is Your Money Safe?				On the Money		The Big Idea With Donny Deutsch		Mad Money	
CNN	(4:00) The Situation Room		Lou Dobbs Tonight (CC)		CNN Election Center		Larry King Live (CC)		Anderson Cooper 360 (CC)			
COM	Meatballs Part II	RENO 911! (CC)	Scrubs (CC)	Scrubs (CC)	Daily Show	The Colbert Report	Futurama (CC)	South Park (CC)	South Park (CC)	S. Silverman	Daily Show	The Colbert Report
DIS	Wizards-Place	Wizards-Place	Zack & Cody	Hannah Montana	"Twitches Too" ('07, Mystery) Tia Mowry, Tamera Mowry. (CC)			Wizards-Place	Wizards-Place	Life With Derek	Zack & Cody	Hannah Montana
E!	Dr. 90210 "Blonde's Eye View"		E! News (N)	The Daily 10 (N)	Heidi Klum: The E! True Hollywood Story		Kimora Lee Simmons: Hollywood Story		Stars-Makeup	The Girls Next Door	E! News	Chelsea Lately (N)
ESPN	SportsCenter (Live) (CC)			College Football South Florida at Cincinnati. (Live) (CC)						SportsCenter (Live) (CC)		
FAM	My Wife and Kids	My Wife and Kids	"Scooby-Doo" ('02, Comedy) ★★½ Freddie Prinze Jr., Sarah Michelle Gellar. (CC)				"Scooby-Doo 2: Monsters Unleashed" ('04, Comedy) ★★ Freddie Prinze Jr. (CC)				The 700 Club (CC)	
FX	(5:00) "Batman Begins" ('05, Action) ★★★ Christian Bale, Michael Caine.				"The Benchwarmers" ('06, Comedy) ★½ David Spade, Rob Schneider.				Always Sunny	Testees (N)	Always Sunny	Testees
HBO	(5:15) "Dreamgirls" ('06) ★★★½ Jamie Foxx. 'PG-13' (CC)			Madagascar	True Blood "The Fourth Man in the Fire"		"Atonement" ('07, Drama) ★★★½ James McAvoy, Keira Knightley. 'R' (CC)				Real Sex 28	The Secret Life
HBO2	(5:45) "Batman Returns" ('92, Action) ★★½ Michael Keaton. 'PG-13' (CC)				"Elizabeth: The Golden Age" ('07, Historical Drama) ★★ Cate Blanchett. 'PG-13' (CC)				Life & Times	Little Britain USA	"Michael Clayton" ('07) ★★★½ 'R' (CC)	
HIST	Mega Movers 150-ton oak trees. (CC)		Modern Marvels Medieval castles. (CC)		Modern Marvels "Candy" (CC)		Ancient Discoveries (N) (CC)		Cities of the Underworld "City of Blood"		Cities of the Underworld (CC)	
LIFE	Reba (CC)	Reba (CC)	Still Standing (CC)	Still Standing (CC)	Reba (CC)	Reba (CC)	"Solstice" ('07, Horror) Elisabeth Harnois, Shawn Ashmore. (CC)				Will & Grace (CC)	Will & Grace (CC)
MAX	(5:10) "The Matrix Reloaded" ('03) ★★★ Keanu Reeves. 'R' (CC)			"Transformers" ('07, Action) ★★★ Shia LaBeouf. Two races of robots wage war on Earth. 'PG-13' (CC)					"Borat: Cultural Learnings of America for Make Benefit"			Sex Games 2
MAX2	(5:10) "In the Valley of Elah" ('07) ★★★		(:15) "American Psycho" ('00, Horror) ★★★ Christian Bale, Willem Dafoe. 'R' (CC)				"Hairspray" ('07) ★★★ John Travolta. A Baltimore girl becomes an overnight celebrity.				Coed Confidential	In the Valley of Elah
MTV	Parental Control	Parental Control	Mom & Dad	Mom & Dad	Mom & Dad	Mom & Dad	Paris Hilton's My New BFF		True Life "I'm Getting Married 2" (N)		True Life "I'm Getting Married 2"	
NICK	Drake & Josh (CC)	Drake & Josh (CC)	Zoey 101 (CC)	Drake & Josh (CC)	SpongeBob	iCarly (CC)	Home Improvement	Home Improvement	George Lopez (CC)	George Lopez (CC)	Family Matters	Family Matters
SCI	(5:00) "The Thing" ('82, Horror) ★★★		The Real Exorcist (Series Premiere) (N)		The Real Exorcist (N) (CC)		The Real Exorcist (N) (CC)		The Real Exorcist (N) (CC)		"An American Haunting" ('05) ★★½	
SHOW	(5:00) Dirty Work iTV.	"The TV Set" ('06, Comedy) ★★★ David Duchovny. iTV. 'R' (CC)			"Hannibal Rising" ('07, Suspense) ★★ Gaspard Ulliel, Gong Li. iTV. 'R' (CC)				Comics-Borders	Comics-Borders	Californication (iTV)	Poor Boy's Game 'R'
SHOW2	(5:00) The Confessor	(:45) "He Was a Quiet Man" ('07, Drama) Christian Slater, Elisha Cuthbert. 'NR' (CC)				"Factory Girl" ('06, Docudrama) ★★ Sienna Miller. 'R' (CC)			Boxing (CC)	(:45) "Saw III" ('06, Horror) ★★ Tobin Bell. 'R' (CC)		
SPIKE	Unsolved Mysteries (N)		CSI: Crime Scene Investigation "Bull"		CSI: NY "Murder Sings the Blues" (CC)		TNA iMPACT! (N) (CC)				MANswers (CC)	MANswers
SPSO	ACC All-Access (N)	SEC TV (N)	NFL Players	Mind, Body	World Poker Tour: Season 1		Best Damn Top 50 Special		ACC All-Access	The FSN Final Score	Best Damn Top 50 Special	
STARZ	Starz Studios: Crash	(:35) "Spider-Man 3" ('07) ★★½ Tobey Maguire. Peter Parker falls under the influence of his dark side. (CC)					"Stomp the Yard" ('07) ★★½ Columbus Short. A troubled dancer enrolls in college.				"Walk Hard: The Dewey Cox Story" ('07)	
TBS	Everybody-Raymond	Friends (CC)	Seinfeld (CC)	Seinfeld "The Cafe"	Friends (CC)	Friends (CC)	Friends (CC)	Friends (CC)	"The Honeymooners" ('05, Comedy) ★★ Cedric the Entertainer, Mike Epps. (CC)			
TCM	(5:00) The Tingler	"House of Usher" ('60) ★★★ Vincent Price, Myrna Fahey. (CC)			"Dead of Night" ('45, Horror) ★★★½ Mervyn Johns, Michael Redgrave. Premiere.				"Torture Garden" ('68, Horror) ★★ Jack Palance. Premiere.			Twice Told Tales
TDC	Cash Cab (CC)	Cash Cab (CC)	How It's Made (CC)	How It's Made (CC)	MythBusters The team tests four myths.		Destroyed	Destroyed	Storm Chasers "When Parts Fly"		How It's Made (CC)	How It's Made (CC)
TLC	What Not to Wear "Wedding Couple"		LA Ink "Cruefest" Mötley Crüe. (CC)		Overhaulin' "All in the Family" (CC)		American Chopper "Schussler Bike" (N)		LA Ink "Cover Girl" (N) (CC)		American Chopper "Schussler Bike" (CC)	
TMC	(:15) "Close Your Eyes" ('03, Suspense) ★★½ Goran Visnjic. 'R' (CC)				"Smiley Face" ('07, Comedy) Anna Faris. 'R' (CC)			Filmmaker Sho.	"Dirty Love" ('05) ★½ Jenny McCarthy. 'NR' (CC)			Do You Wanna
TNT	Law & Order "Encore" (CC) (DVS)		Law & Order "Admissions" (CC) (DVS)		NBA Basketball Houston Rockets at Dallas Mavericks. From American Airlines Center in Dallas. (Live) (CC)					NBA Basketball New Orleans Hornets at Phoenix Suns. (CC)		
TOON	Scooby

CARL GREGORY HONDA

FALL SAVINGS SPECTACULAR

ALL REMAINING 08'S ARE PRICED TO SELL!

NEW 2008 HONDA ACCORDS



75 TO CHOOSE!

0% APR AVAILABLE

NEW 2008 HONDA ODYSSEYS



45 TO CHOOSE!

CARL GREGORY HONDA THANKS OUR TROOPS FOR ALL THAT YOU DO!

'09 NEW HONDA ACCORD LX

4 Door, 4 Cylinder, Automatic



25 TO CHOOSE!

$229 PER MONTH

36 month lease at $229 per month plus tax and title with $2599 cash down due at signing with approved credit. $250 Security deposit, acquisition fee included. Option to purchase at lease end. All prices plus tax and license. Stk#740074. Model#CP2639EW

'09 NEW HONDA PILOT LX

2WD



20 TO CHOOSE!

$329 PER MONTH

36 month lease at $329 per month plus tax and title with $3499 cash down due at signing with approved credit. $0 Security deposit, acquisition fee included. Option to purchase at lease end. All prices plus tax and license. Stk#990008.

PROUD SPONSOR OF THE NHL!

CARL GREGORY HONDA

www.carlgregoryhonda.com

NORTHLAKE AUTO COMPLEX • COLUMBUS, GA

(706)563-3510

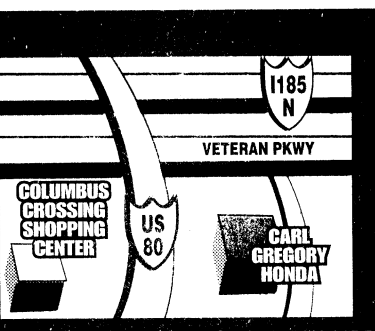

(OFF VETERANS PARKWAY)

SALES: MON-FRI 9AM-9PM • SUNDAY 1PM-5PM

SERVICE: MON-FRI 8AM-6PM • SAT 8AM-1PM

City Lights

DAYLIGHT SAVING ENDS SUNDAY AT 2 AM

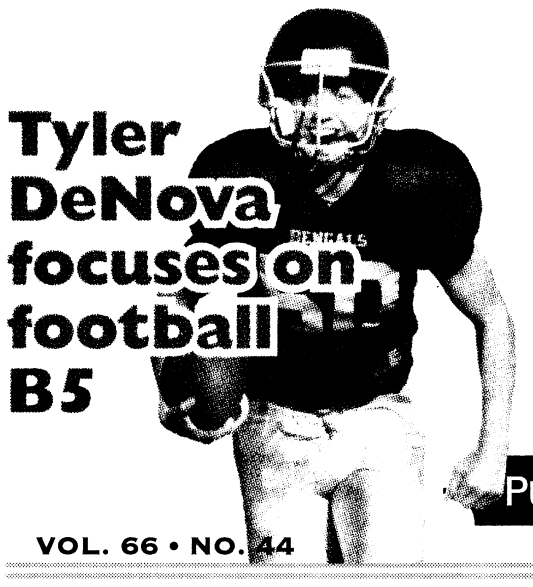

Tyler DeNova focuses on football B5

THE BAYONET



Scary Halloween animals D1

PUBLISHED IN THE INTEREST OF THE FORT BENNING COMMUNITY

VOL. 66 • NO. 44

FRIDAY, OCTOBER 31, 2008

WWW.THEBAYONET.COM

THIS WEEK



Black Hat of the Year A5



Bet of the Year B5



Beekeeper of the Year C1

Top gunner fires Javelin

$80K missile takes 17 seconds to target

THE BAYONET
Cheryl Rodewig

Once every two weeks, Soldiers taking the Javelin Gunnery Course witness a live-fire demonstration, the most recent one Oct. 23 on Coolidge Left Range.

There's only one shot, said senior instructor Sgt. 1st Class Chris Smith, B Company, 2nd Battalion, 29th Infantry Regiment, and it's fired by the best student in the class: the top gunner.

That's because of the large price tag that goes with the demonstration — more than $80,000.

"It's not like going to get a bucket of bullets," Smith said.

See **Javelin,** *A3*

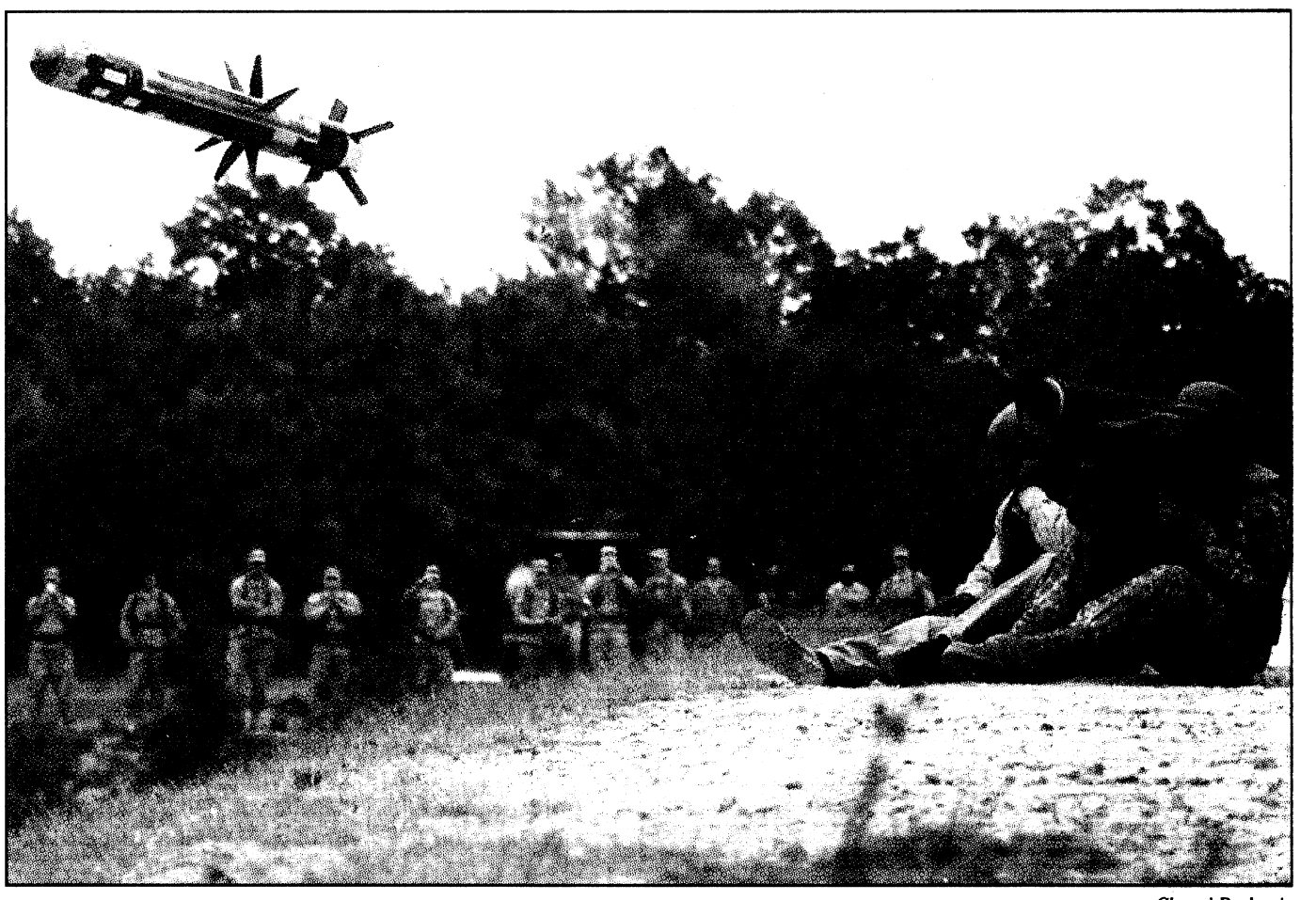

Cheryl Rodewig

Top gunner Sgt. James Cuhn, B Company, 2nd Battalion, 121st Infantry Regiment, fires the Javelin missile after receiving guidance from Elijah Morish, a Javelin instructor. The missile hit its target, old tank parts almost 2,000 meters away.

Wireless radios save money, energy

THE BAYONET
Cheryl Rodewig

Fort Benning is saving money with wireless radios — as much as $150,000 annually, said Vernon Duck, post energy manager.

The radios control energy-using devices like PT lights, air conditioning and a chiller plant. By making sure the devices are turned on and off at the appropriate time, the radios avoid wasting energy, a cost savings for the installation, Duck said.

"We spend an enormous amount of money on energy here," he said. "When you start saving in excess of 30 to 40 percent, it doesn't take long for those pennies to start adding up into hundreds of thousands of dollars. The more money we save on our utilities out here, the more money we can spend on facilities to make living conditions for our Soldiers better."

Before purchasing the radios, the installation was using an "antiquated" FM system, Duck said. The Directorate of Public Works started buying the radios from AIC Wireless last year to replace the older system as a preventive measure.

See **Radios,** *A3*

★THE BAYONET★
SALUTES OUR DEPLOYED UNITS
926th Preventive Medicine Detachment
and elements of the
209th MP Detachment
789th Explosive Ordnance Detachment
24th Ordnance Detachment
63rd Engineer Company
233rd Heavy Equipment Transportation Company
988th MP Company

Annual symposium identifies issues

USAIC PUBLIC AFFAIRS OFFICE
Michelle L. Gordon

More than 75 issues affecting the Fort Benning community were discussed by delegates at the annual Army Family Action Plan Symposium, which was held Oct. 22-24.

At the three-day conference, volunteers from around the installation were divided into seven working groups to discuss issues submitted throughout the year. The issues were then prioritized and the top three from each group were briefed to Fort Benning Commanding General Maj. Gen. Walter Wojdakowski at the conclusion of the conference.

"Each group looked at between 15 and 20 issues submitted by the community," said Sarah Hertig, 75th Ranger Regiment Family Readiness Assistant and AFAP volunteer. "So even though only three from each group were briefed, all of the issues were addressed, discussed and will be acted on by the command group."

One of the top issues presented this year was improving deployment cycle support for Reserve Component Soldiers. The scope of the issue stated that reserve Soldiers are at risk for suicides, domestic violence and undisclosed mental issues because they are released from active-duty status immediately upon returning home. The work group recommended extending active-duty status to 60 days for reintegration purposes.

Wojdakowski said this is a top initiative with the Chief of Staff of the Army and it will definitely be an issue Fort Benning sends forward for further action by the Department of the Army.

"Ten years ago, reserve component and National Guard Soldiers were considered the 'strategic reserve of the Army,'" he said. "They are not that anymore. They are an operational force. They are routinely deployed alongside active-component Soldiers and we can't afford to desert those Soldiers when they return home after serving 12 to 14 months in Iraq."

In addition to deployment support, improving the Fort Benning medical system was also at the top of the list. Citing already slow wait-times and limited appointment availability, the scope of the issue stated the new hospital would not adequately meet the needs of Fort Benning's projected population growth. The group recommended increasing the availability of healthcare in anticipation of the expanding post needs due to the Maneuver Center of Excellence.

"We got it," said Wojdakowski. "The last thing I, or anyone in this command, wants to do is build a hospital that is already too

See **AFAP,** *A3*

Top 2008 AFAP Issues*

1. Establish a DMV on Fort Benning.
2. Implement an on post shuttle bus system for Soldiers and family members.
3. Provide more family friendly entertainment.
4. Provide more deployment cycle support for Reserve Component Soldiers.
5. Provide healthcare benefits for Reserve Component Soldiers.
6. Cover travel costs for Reserve Component Soldiers.
7. Reduce premiums for the retiree dental program.
8. Eliminate the waiting period for the retiree dental program.
9. Eliminate the sponsor's status requirement for the Career Advancement Account.
10. Provide evening child care at Smith Fitness Center.
11. Pro-rate BAH for families living in older on-post housing.
12. Extend Smith Fitness Center hours on training holidays.
13. Improve the handicap accessibility of the Benning Club.
14. Improve older on-post housing so that it is comparable to the off-post rental market.
15. Provide marital counseling and support for Soldiers and families to reduce the divorce rate.
16. Provide 18 months of Soldier stabilization for female Soldiers following childbirth.
17. Improve the Fort Benning medical system.
18. Eliminate the orthodontic re-evaluation requirement following permanent change of stations.
19. Increase the orthodontic plan coverage.

* not in order of importance.

ROTC Ranger Challenge

Cadet Derrick Davis, a junior at Troy University, climbs on the Weaver, one of more than 20 obstacles ROTC cadets tackled Friday on the Warrior Training Center confidence course. More than 400 cadets practiced land navigation and marksmanship, conquered obstacle courses, took the Army Physical Fitness Test and learned about teamwork during the annual Ranger Challenge competition Friday through Sunday on Fort Benning. See A4.

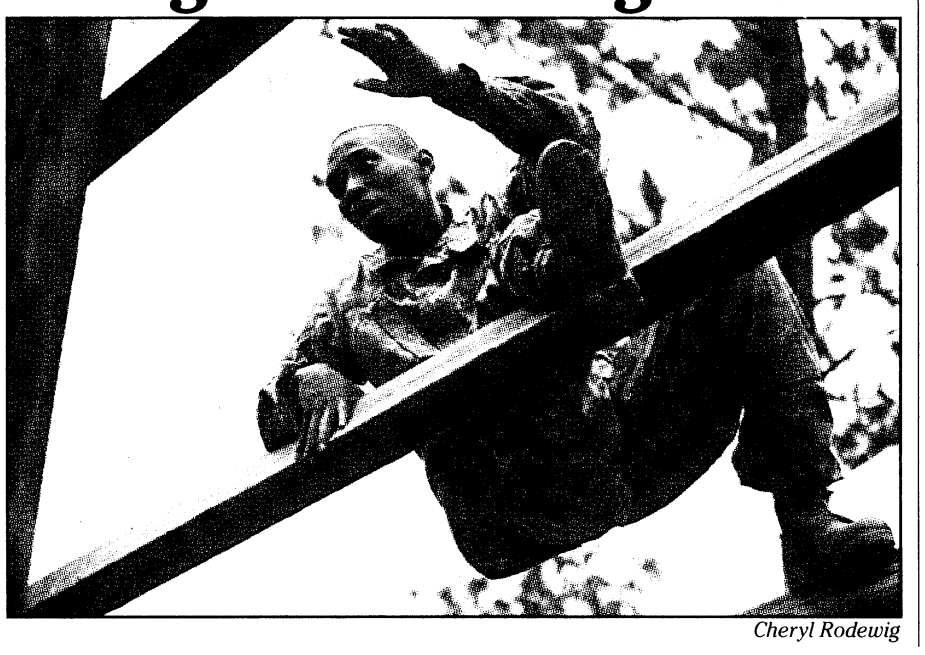

Cheryl Rodewig

3rd review looks at Soldier feedback

THE BAYONET
Caroline Gotler

Soldier Systems Review 3, hosted by the U.S. Infantry Center at Fort Benning Oct. 16, brought together general officers and representatives from across the Army for a discussion on ways of improving Soldier systems. The event, co-chaired by Maj. Gen. Walter Wojdakowski and Program Executive Officer Soldier Brig. Gen. Mark Brown, focused on incorporating Soldier feedback into proposed improvements.

This was the third SSR held in 18 months, and its focus differed from that of previous SSRs.

"The focus was really on looking at user feedback," said Dave Libersat, Soldier Systems Branch deputy.

See **Feedback,** *A3*

COMMANDER'S COLUMN

Battlefield success comes from mastering basics

COMMANDING GENERAL
Maj. Gen. Walter Wojdakowski

The Global War on Terrorism continues to challenge the Infantry Center to produce the best Soldiers and Infantrymen in the world. To accomplish this mission we infuse Soldiers and Infantrymen with basic combat skills that make us the premier fighting force in the world. We do this by enforcing accountability, improving basic rifle marksmanship and combat qualification, conducting live-fire training, implementing battlefield first responder training, and teaching modern Army combatives. These areas prepare Soldiers to be ready to close with and destroy the enemy by fire, movement, and close combat.

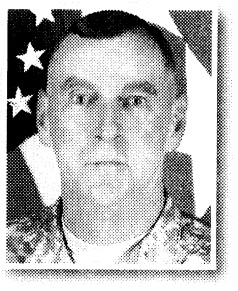

Battlefield success often depends on individual accountability — this means Soldiers are responsible for their own actions. Our new rifle marksmanship program helps instill this. Soldiers learn to treat every weapon as if it is loaded. Soldiers never aim at anything they don't intend to engage, they keep their finger off the trigger until ready to engage, and they maintain situational awareness at all times — that is, they know what is in front, to the left and right of, and beyond their target before engaging.

The fight we face today can be a close fight, so the new rifle marksmanship program trains Soldiers to quickly identify, engage, and neutralize enemy forces at close range. We are also developing a new combat qualification to better train Soldiers in these tasks. Targets do not go down on the first hit. This trains the Soldier to engage the enemy until he no longer poses a threat.

To test the confidence and competence of our Soldiers, dummy rounds are used to force malfunctions during qualification. Soldiers will also make decisions on when to reload and move from position to position. These challenges mirror combat conditions and help us train Soldiers to be lethal.

Soldiers also learn they are accountable for the decisions they make during live fire exercises. During these exercises Soldiers choose their movement techniques and are responsible for the consequences of their decisions. If they choose a poor movement technique or firing position, realistic corrective training will be used to reinforce a better choice.

We also achieve success on the battlefield by treating our casualties quickly, effectively, and safely. We have incorporated first responder training and combat lifesaver certification into the training of all new Soldiers. Now, every graduating Soldier will have the skills to provide lifesaving treatment to those injured, thus dramatically increasing casualty survival rates in combat.

On occasion, we face a close fight in controlled spaces. We engage the enemy house to house and room to room. At this close range magazine changes and weapon malfunctions may mean the difference between life and death. This means we must prepare our Soldiers to lethally engage the enemy even when their weapon systems become inoperable, or when the weapon cannot be used safely and effectively in a fight. We do this by providing modern Army combatives training to Soldiers and graduate them with Level 1 certification and the confidence to win in combat.

We achieve success on the battlefield because our Soldiers are masters of the basic combat skills of our profession. Our ability to close with and destroy the enemy in any situation will make us successful in the Global War on Terrorism.

Follow Me!

OPINION

VARIOUS VOICES

Why should you vote?



It affects how the country is going to turn out. It affects everyone, whether it's the middle class, the rich or you own your own business. I think it is important, no matter where you come from or what job title you have.

— Pfc. Tashina Jones
3rd Heavy Brigade Combat Team

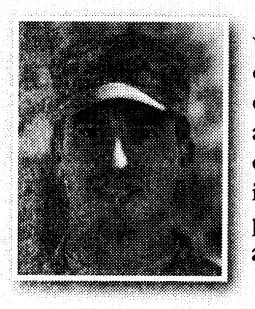

Because that's the ideal America was founded on — that we can choose our leadership. I figure I can do my part. I already voted by absentee ballot. It's only one vote out of however many million, but it's important to take part in the process. Plus, that way if I get mad, at least I can say I tried.

— 2nd Lt. Michael Goodman
2nd Battalion, 11th Infantry Regiment

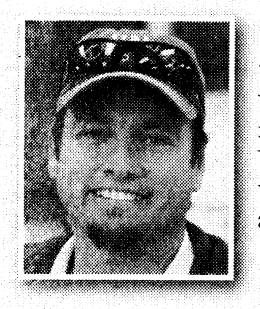

I absolutely think it's important to vote. It's a right given to us, and we should exercise that right, and if we don't, we shouldn't complain. Your vote definitely does count and will affect the outcome, one way or another.

— Retired Chief Warrant Officer Erik Tavares
Cataula, Ga.



I think every vote, especially in this election, is going to count. I don't see how people can go out and have an opinion if they don't cast a ballot. It's even just the participation in the process. That's how the Constitution is set up: by the people, for the people.

— Retired Sgt. 1st Class Rebecca Robinson
Richland, Ga.

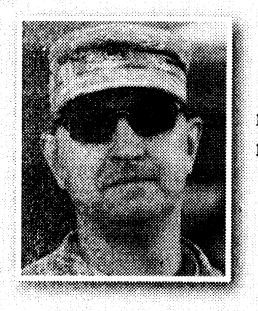

Because of policies in the past. If no one votes, no one has the say, and no change happens.

— Sgt. Julius McKenzie
2nd Battalion, 29th Infantry Regiment

Cheryl Rodewig

What will your future hold?

THE BAYONET
John W. Peeler

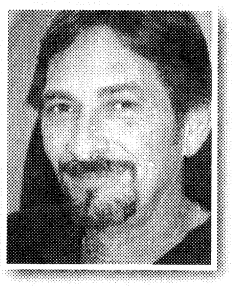

Tuesday Americans will be asked to cast their vote for the next president of the United States, along with many other important local political offices.

Regardless of the candidate chosen to fill the office of the president and commander in chief, those who are served — the people, will decide this election.

So, how important is each vote? Just ask the people from the state of Florida who voted in the last presidential election. I am sure most of us remember that chain of events.

I have heard many say they are not sure just how much one vote counts, but after coming from a small community in north Georgia, I have witnessed political races for local offices won and lost by just a few votes, so I know first-hand that every vote truly does count.

Voting is just one of several very fundamental rights we Americans sometimes take for granted, but shouldn't.

Why? Because our elected officials are responsible for our future, and I believe we all want to be involved in deciding our collective future.

A sergeant major I once worked for while on active duty told me a theory about how things get done in the world. Rather than recite the entire theory, I will just summarize it by saying — those who vote will elect the person who makes the policies for everyone — think about it.

So, in a manner of speaking, those who vote will decide the future for those who choose not to vote.

I would much rather have a voice in my future than leave it all to chance or to those who have drastic differences in the direction I see my future going. My voice is my vote.

Gas prices, medical care, the economy, taxes and a vast array of other issues are just a few of the common items we ask our elected officials to make decisions on and the only way your voice can be heard is by going to the ballot booth or voting by absentee ballot.

My voice is not only one voice in the upcoming elections, but coupled with the many other voices — these are the voices that will be heard, and they are the voices that will help shape our future.

If you want your voice to be heard, get out and vote, otherwise those who voted may be making the policy and rules, through their vote, for your future.

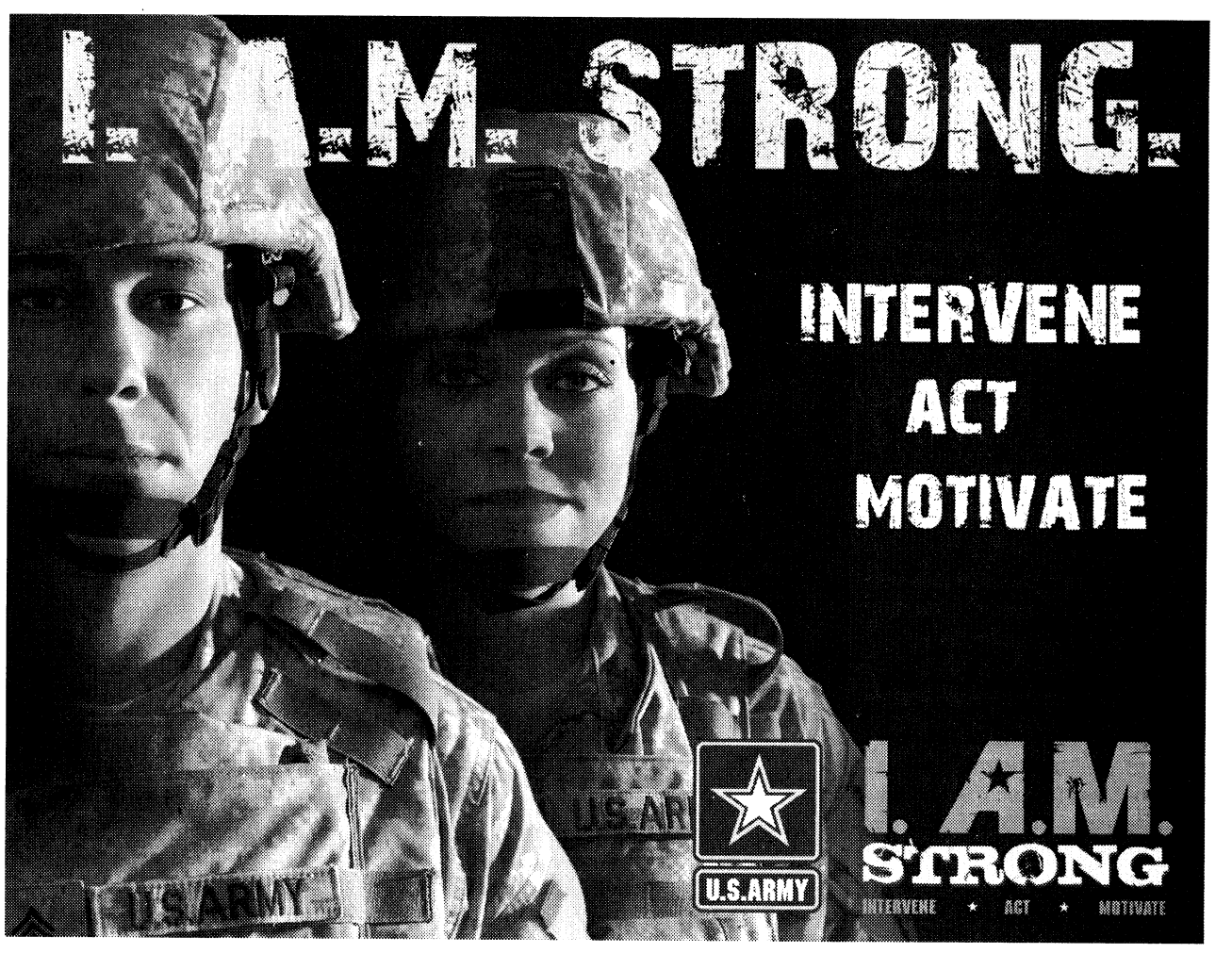

THE BAYONET

LANDMARK MILITARY NEWSPAPERS OF GEORGIA, INC.

This newspaper is an authorized publication for members of the U.S. Army. Contents are not necessarily the official views of, or endorsed by, the U.S. Government, Department of Defense, the Department of the Army, or the U.S. Army Infantry Center. It is published weekly using offset printing by the Public Affairs Office, 6751 Constitution Loop, Suite 602, Fort Benning, Ga., 31905. 706 545-4622. Circulation: 22,000. Everything advertised in this publication shall be made available for purchase, use or patronage without regard to race, color, religion, sex, national origin, age, marital status, physical handicap, political affiliation or any other non-merit factor of the purchaser, user or patron. If a violation or rejection of this equal opportunity policy by an advertiser is confirmed, the printer shall refuse to print advertising from that source until the violation is corrected. All editorial content of The Bayonet is prepared, edited, provided and approved by the Public Affairs Office of the U.S. Army Infantry Center.

The Bayonet is printed by Landmark Military Newspapers of Georgia, Inc., 506 Manchester Expressway, Suite A-8, Columbus, Ga. 31904, 706 317-2106, a private firm in no way connected with the Department of the Army, under exclusive written contract with Fort Benning. Landmark Military Newspapers of Georgia, Inc. is responsible for commercial advertising, delivery and subscriptions. The appearance of advertising in this publication, including inserts and supplements, does not constitute endorsement by the Department of the Army, or Landmark Military Newspapers of Georgia, Inc., of the firms, products or services advertised.

Maj. Gen. Walter Wojdakowski
Commanding General, Publisher

Bob Purtiman
Public Affairs Officer

Monica Manganaro
Director of Communications and Media Relations

Jennifer Gunn
Command Information Officer

Editor
Lori Egan
Lori.Egan@us.army.mil
706-545-4622

John W. Peeler
John.Peeler@militarynews.com
706-545-3213

Staff Writers

Cheryl Rodewig
Cheryl.Rodewig@militarynews.com

Rachel L. Watkins
Rachel.Watkins@militarynews.com

Caroline Gotler

Landmark Military Newspapers
General Manager
Danny Dean
Danny.Dean@militarynews.com

Distribution Manager
Kenneth Rayley
Kenneth.Rayley@militarynews.com

Graphics Team Leader/Prod. Coordinator
Kennis Thomas

Graphic Artists
Sandra Pettee
Tanya Stroud

Sales Representatives

Judy Arnold, 706-317-2106 ext. 106

Tangee Edmondson, 706-317-2106 ext. 109

Denise Bowlin, 706-317-2106 ext. 111

Charity Vogt, 706-317-2106 ext. 107

Inside Sales Representative
Phyllis Wolf 706-317-2106 ext. 101

TO ADVERTISE IN THE BAYONET, CALL 706-317-2106

Soldiers welcome new commander

THE BAYONET
Caroline Gotler

Lt. Col. Richard Unda assumed command of the 1st Battalion, 329th Infantry Regiment, from Maj. Michael Miller during a change of command ceremony at the battalion's headquarters on Sand Hill Oct. 22.

Col. Daniel Kessler, commander of the 198th Infantry Brigade, presided over the ceremony.

"In an Army loaded with talent, we are fortunate to welcome Lt. Col. Unda," he said.

Before coming to Fort Benning, Unda served as commander of the 1st Battalion (Training and Support), 334th Infantry Regiment, and resided in northern Illinois. In the course of his military career, Unda deployed in support of operations Desert Storm, Joint Guard, and Iraqi Freedom. He was called to active duty to assume his new position at Fort Benning. Unda, a native of Columbus, received his commission from the University of Georgia ROTC program in 1986, and spent his first military assignment at Fort Benning with the 1st Battalion, 58th Infantry Regiment.

Unda's willingness to relocate with just four weeks' notice epitomizes Army values of duty, selfless service and loyalty, Kessler said.

"His personal sacrifice provides an excellent example for us all to emulate," he said.

Outgoing commander Miller said he and his Soldiers are "ready and willing" to follow Unda's leadership.

"I am deeply honored and humbled to be standing here today as the new commander of an Infantry training unit," Unda said.

He emphasized the importance of strong leadership in training units and outlined his commitment to providing his Soldiers with quality leadership.

"I will provide you with genuine caring leadership, the type of leadership that will allow you to make the decisions you need to make to be responsible and to be successful," he said. "In return, I will demand tough leadership from you."

Unda described his goals for the unit, saying they could be summed up in single phrase.

"Be successful," he said. "Simply stated, there will be no second priorities, as I will not allow anything to interfere with our training."

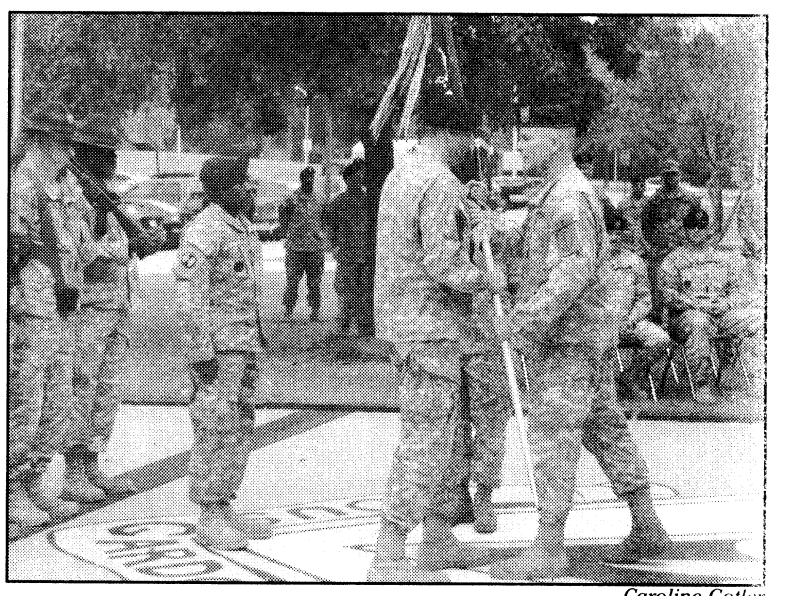

Caroline Gotler

Col. Daniel Kessler, commander of the 198th Infantry Brigade, hands the guidon to incoming commander Lt. Col. Richard Unda.

Javelin: Weighs 50 pounds, will defeat bunkers

Continued from A1

More than a thousand students from units across the Army attend the two-week course yearly. Soldiers become proficient in the Javelin weapon system through hands-on training and discussion classes, learning to shoot from a standing supported, sitting, kneeling or prone position. Many return to their units to train fellow Soldiers in the Javelin system.

"What we do is we take a guy from knowing nothing to being an expert like this gunner here," said Smith, pointing out top gunner Sgt. James Cuhn. "They learn the skills leading up to actually firing a live missile. This just shows them exactly what's going to happen once they pull the fire trigger and the capabilities of the round."

Firing that round is an honor for the top gunner, he said.

"I'm definitely excited. I get to fire $80,000 downrange and blow something up — always a good time," said Cuhn, B Company, 2nd Battalion, 121st Infantry Regiment, who will return to his unit in Newnan, Ga., as the team leader of a heavy weapon squad.

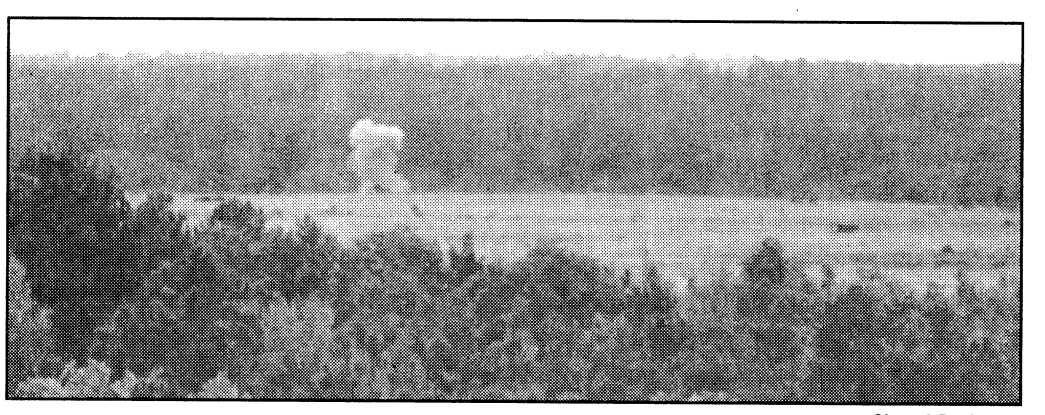

Cheryl Rodewig

After top gunner Sgt. James Cuhn fired the Javelin, it took 17 seconds to hit the target 1,800 meters away.

Cuhn said the training was timely, because he will deploy to Afghanistan next year.

"Fire-and-forget" weapons like the 50-pound, portable Javelin, which has no recoil and can accurately lock onto a target 2,000 meters away, are the best for use in combat, he said.

From the time the trigger is pulled, the missile takes 17 seconds to reach its destination.

It can wipe out almost anything, from helicopters to tanks, and is especially useful in bunker defeating, said Capt. Keithner Tucker, company commander, but the gunner must know how to compensate for distance, wind and other factors to successfully hit the target.

It's all about vision and precision, he said.

"Today is actually a good example with the overcast. You don't have the clear skies. You have the wind coming in from right to left. (Cuhn) has a two-to-three second window where he needs to lock it in and it's gone, so he has to determine all those factors," Tucker said. "Especially when you're talking about ... firing in combat, he's not going to have that much time before the enemy gets eyes on him. He needs to be precise. This isn't something he needs to be procrastinating on."

Cuhn didn't waste time at the live fire. After locking on the target, old tank parts roughly 1,800 meters downrange, he released the missile.

"My heart was racing just waiting for the go ahead, trying to keep from shaking and keep it locked on the target," Cuhn said. "It was a good feeling to see the impact, especially when it hit what it was supposed to hit."

The students graduated from the course Monday. B Company, which teaches more than 25 classes annually on post and off post through mobile training teams, will begin its second class of the fiscal year Monday.

Feedback: Helps Army prioritize funding

Continued from A1

"In SSR 1, we looked at whether equipment was meeting requirements and performing to Soldiers' expectations, as well as its funding and fielding status. In SSR 2, we focused on equipping Soldiers based on the Army Force Generation schedule. This time, we asked ourselves how we are doing in equipping Soldiers to meet their mission needs and needs in combat. To accomplish this, we surveyed units returning from deployment."

The purpose of SSRs, Libersat said, is to help the Army prioritize necessary capabilities so that it can request appropriate funding.

"Our leadership has to make some tough choices," he said. "We don't have the money to do everything, so we have to identify what the most important things are, and that's where the SSR helps us."

Senior Army participants in SSR3 will submit a memorandum outlining the main points of SSR 3 to the Army Chief of Staff. The memorandum will aid officials in making decisions concerning prioritization of Soldier capability funding.

The number one priority will be accelerating the process of getting Soldiers into a communications network, Libersat said.

In keeping with the emphasis on communication, SSR 3 had joint participation for the first time from members of the U.S. Air Force and U.S. Marine Corps.

Several changes to Soldier equipment and training will be implemented as a result of SSR 3 discussions, some of which are already affecting Soldiers. The Army will work more closely with its labs and with industry to develop more durable, effective equipment. Equipping strategies will be shifted to focus on providing proper equipment to units about to deploy, and Soldiers at training bases will be given opportunities to work with new systems before arriving at their organizations.

"We want to eventually start fielding more equipment to training bases such as NCO and officer professional development courses," Libersat said. "A new lieutenant arriving at his first unit has enough to worry about without having to work with a system he's never learned."

ROBERT S. POYDASHEFF
COL United States Army (ret.)
Attorney at Law
former Staff Judge Advocate
Specializing in Military & Administrative Law
944 2nd Avenue
Columbus, Georgia 31901
Phone: 706-317-3224

AFAP: Looks at issues

Continued from A1

small to meet the needs of Fort Benning 2012 and we will not quit until we have the appropriate size hospital."

Issues such as reserve Soldier reintegration and hospital size can not be addressed on a local level, so they will be forwarded to the Training and Doctrine Command AFAP conference and ultimately to the Department of the Army. However, issues such as providing evening child care at Smith Fitness Center and establishing an on post department of motor vehicles office will be worked and discussed by on post agencies over the next few months.

This year marks the 25th anniversary of AFAP. Since its inception, thousands of issues have been raised and more than 600 of them were elevated to the Department of the Army level. Hertig has volunteered with AFAP for the last seven years and she said she continues to get involved despite the workload because she understands the importance of the program.

"I know the power of AFAP," she said. "It allows Soldiers and families to have their voices heard by leadership. It's a mechanism of change and a great way for the Army community to have a say in what their Army looks like."

Have your older U.S. Savings Bonds stopped earning interest?

Many Savings Bonds issued prior to 1970 have reached final maturity and are no longer earning interest. By visiting **www.savingsbonds.gov**, you can check out the Savings Bond Calculator—a FREE program that tells you the current value of your bonds, when they increase in value, and when they stop earning interest.

So check it out, and put your money back to work.

Creating a New Century of Savings U.S. SAVINGS BONDS

Check out the Savings Bond Calculator at www.savingsbonds.gov for information on older bonds. 1-800-4US BOND

A public service of this publication

Radios: Save $$$, energy

Continued from A1

"If (the system) failed completely, all these ball field lights, your running track lights, your school crossing lights, they would fail to the 'on' position, which means the lights would be on all the time. That's the default."

The radios were purchased just in time, he said. The older system failed just a few months after the new one was in place.

The radios, which have a communication range of more than six miles, can link together to send data from one to another. They can control lights on Sand Hill, Main Post and Kelley Hill. Harmony Church will be included in the coverage as that area develops with the incoming Armor School.

Not only do the radios save the installation money, but they also help the Army with its commitment to "go green" by limiting the amount of greenhouse gases released into the air, Duck said.

Fort Benning has always been a leader in environmental responsibility, he said.

"We still consume the least amount of energy for an installation over 10 million square feet in the Southeastern region, and that's good," Duck said. "But we're always looking for ways to save money — save energy, save money."

The wireless radios, first used by a military installation on Fort Benning, now have been adopted by other installations, including Charleston Air Force Base, S.C., Fort Custer, Mich., and the Marine Corps Logistic Base in Albany, Ga.



IF YOU DRINK, DON'T DRIVE CALL SAFETYCAB 706-527-7248

"The kind of people who actually make the Ranger Challenge team aren't just athletes. They're the guys who have the proper Army mentality ... It's not just a personal struggle. It's about being a team."

— Catlan Sardina



Cadet Derek Meyer climbs across a one-rope bridge his team built by attaching a rope between two trees.



Cadet Benjamin Vonderheide, a student at Troy University in Alabama, plans his next move while watching a teammate tackle one of more than 20 obstacles on the Warrior Training Center confidence course Friday during the annual Ranger Challenge competition. The Ranger Challenge was the largest one in the history of cadet command, said Lt. Col. Mark Ridley, military science professor at Columbus State University and liaison for the event. The competition included 42 teams of nine students and one alternate — 420 cadets in all.

Ranger Challenge teaches teamwork

THE BAYONET
Cheryl Rodewig

History was made last weekend on Fort Benning during the largest ROTC Ranger Challenge since its inception. Forty-two teams — double the number from last year — represented universities from Alabama, Florida, Georgia, Louisiana, Mississippi and Puerto Rico.

"This is the largest Ranger Challenge competition in the history of cadet command," said Lt. Col. Mark Ridley, military science professor at Columbus State University. "What better place to bring the Ranger Challenge than the home of the Ranger Training Brigade?"

The cadets began the challenge in the rain Friday morning with a two-mile road march. They also took on the water confidence course at Victory Pond, the Malvesti Obstacle Course, the Army Physical Fitness Test, the one-rope bridge, the Warrior Training Center confidence course, land navigation and weapons firing and disassembly.

It helps them learn "what Ranger training is all about," Ridley said. "It's designed to build a leader. It's designed to challenge. It's designed to (help you) overcome fear. When they go back to their campus and they're wearing that Ranger Challenge Tab on their uniforms, that's something to be proud of."

Cadets volunteer to participate in the competition, which not only shows them a different aspect of Army life but can also help recruit new cadets, Ridley said.

This is something most college students won't experience in a lifetime, he said.

The cadets returned to their schools this week having conquered a variety of challenges. For Sharon Wheelock, a junior at the University of Alabama, the biggest challenge was the "Dirty Name," one of more than 20 obstacles on the WTC confidence course.

"You had to jump and flip yourself over the (log)," Wheelock said. "We would just end up hitting it and falling off."

Even though she and her teammates were tired, they pushed through the course together, she said.

Many teams train during the school year and even the summer for the annual event. Selection for the Ranger Challenge team is often competitive.

"The kind of people who actually make the Ranger Challenge team aren't just athletes," said Catlan Sardina, team captain for Embry-Riddle Aeronautical University in Daytona Beach, Fla., which placed ninth in the competition.

"They're the guys who have the proper Army mentality," he said. "It really comes down to the fact that these guys do not care if they're hurt. We aspire to be the best at everything we do. There is a group of guys here willing to drive through any pain, anything at all, in order to be the best at what they do. It's not just a personal struggle. It's about being a team."

The competition ended Sunday morning with a six-mile road march. The Florida Institute of Technology placed first overall. Teams were also divided into tiers according to program size. For its tier, Columbus State University placed second.

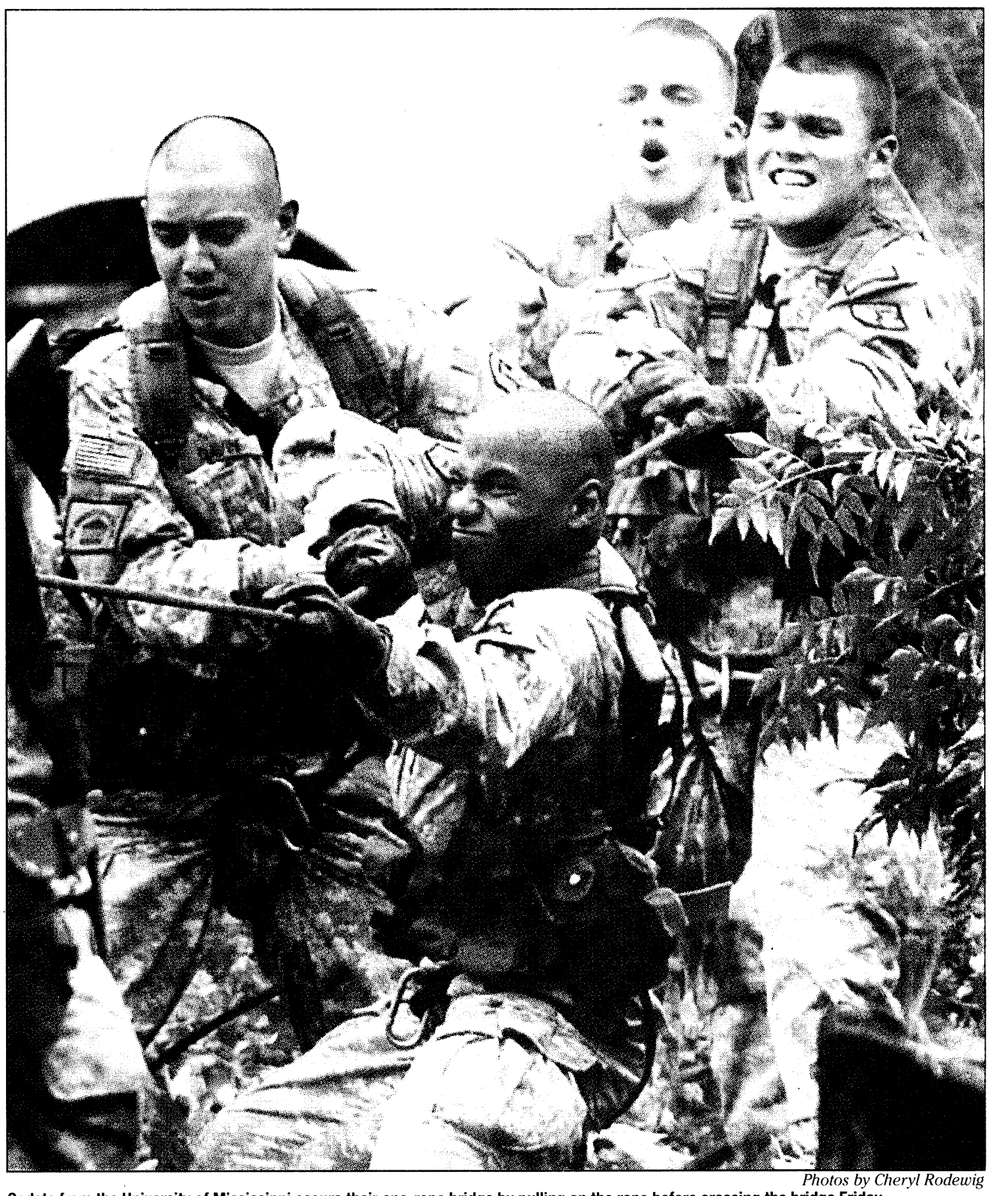

Photos by Cheryl Rodewig

Cadets from the University of Mississippi secure their one-rope bridge by pulling on the rope before crossing the bridge Friday.



Christopher D'Alessandro, a freshman at the University of Georgia, and Andrew Murphree, a senior, exit "The Tunnel."



Aaron Boyer, Ryan Quinn and Anthony Sabatini, cadets from the University of Florida, help Tad Schnaufer reach the next level of "The Skyscraper." Completing the obstacles on the Warrior Training Center confidence course was a timed event. The obstacles included monkey bars, tunnels, balance beams and more — covering what cadets have to do with obstacles like "Swing Stop Jump," to what they have to be, "The Tarzan."

GRADUATIONS

DRILL SERGEANT OF THE CYCLE



STAFF SGT GARY BAKER
Drill Sergeant of the Cycle
A Company, 1st Battalion,
19th Infantry Regiment

Baker is from Warner Robins, Ga. He is married with three children. He enjoys watching sports and hanging out with his family.

SOLDIER OF THE CYCLE



PVT DARIEL SALDANA
Soldier of the Cycle
A Company, 1st Battalion,
19th Infantry Regiment

Saldana is from Bushkill, Pa. His next assignment is 1st Battalion, 69th Infantry Regiment. He enjoys riding bikes, reading and watching movies.

DRILL SERGEANT OF THE CYCLE



STAFF SGT JORGE PAREDES
Drill Sergeant of the Cycle
D Company, 1st Battalion,
19th Infantry Regiment

Paredes is from Miami, Fla. He is married with three children. He enjoys physical fitness and hunting.

SOLDIER OF THE CYCLE



SPC MICHAEL SARGENT JR
Soldier of the Cycle
D Company, 1st Battalion,
19th Infantry Regiment

Sargent is from Rockport, Mass. His next duty station is Fort Bragg, N.C. He enjoys fishing and lacrosse.

DRILL SERGEANT OF THE CYCLE

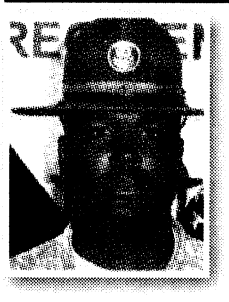

STAFF SGT JAMES EVERETTE JR
Drill Sergeant of the Cycle
F Company, 1st Battalion,
19th Infantry Regiment

Everette is from Conway, N.C. He is married with four children. He enjoys sports and traveling.

SOLDIER OF THE CYCLE

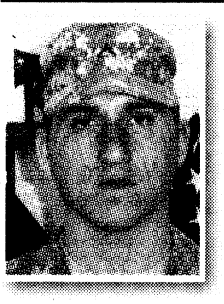

PVT STEVEN TULLEY
Soldier of the Cycle
F Company, 1st Battalion,
19th Infantry Regiment

Tulley is from San Antonio, Texas. His next assignments are Airborne School and Fort Bragg, N.C. He enjoys sports.

DRILL SERGEANT OF THE CYCLE



SGT 1ST CLASS JASON DUNCAN
Drill Sergeant of the Cycle
A Company, 2nd Battalion,
47th Infantry Regiment

Duncan is from Spokane, Wash. He enjoys spending time with family and going to the gym.

SOLDIER OF THE CYCLE

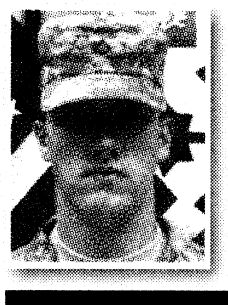

PVT PHILLIP SIBBALD
Soldier of the Cycle
A Company, 2nd Battalion,
47th Infantry Regiment

Sibbald is from San Mateo, Calif. He enjoys ultimate frisbee, rugby and track and field.

DRILL SERGEANT OF THE CYCLE



SGT JAMES MEYERS
Drill Sergeant of the Cycle
B Company, 3rd Battalion,
47th Infantry Regiment

Meyers is from Gretna, La. His previous duty station was Fort Polk, La. He enjoys playing and watching football.

SOLDIER OF THE CYCLE

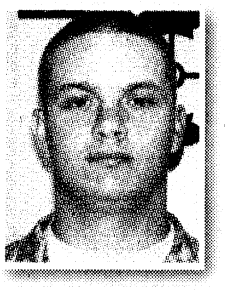

PFC NATHAN SWANSON
Soldier of the Cycle
B Company, 3rd Battalion,
47th Infantry Regiment

Swanson is from San Antonio, Texas. His next duty station is Fort Bragg, N.C. He enjoys sports and hiking.

Airborne names Black Hat of Year

THE BAYONET
Caroline Gotler



Staff Sgt. Brian Ross was presented with an Army Commendation Medal for winning the Black Hat of the Year competition during a ceremony at Marshall Auditorium Oct. 24. Tech. Sgt. Kevin Lynch and Staff Sgt. William Pittman, first and second runners-up, were presented with Army Achievement Medals. The Black Hat is the headgear worn by Army Airborne instructors to distinguish them from other Soldiers and units.

Ross competed against six other Soldiers in a monthlong competition that tested participants' expertise in all aspects of Airborne training.

"It was a pretty hard competition," he said.

Soldiers were required to have passed the six week Black Hat certification course in order to be eligible, and to have been certified for at least six months prior to the event.

The competition consisted of six events: knowledge of the Black Hat formal instruction book, an Airborne physical fitness test, knowledge of basic Airborne course standard operating procedures, practical work in aircraft, a jumpmaster personnel inspection, and ability to conduct sustained Airborne training. Each event was graded by a master trainer and supervised by Command Sgt. Maj. Michael Catterton.

"The formal instruction was the hardest part of the competition," Ross said. "We had to memorize about six pages of lessons, and recite them word for word, without mistakes, in front of a lot of people. I'm not really that good with public speaking, so it was difficult."

Despite the challenges he faced, Ross earned the highest scores, winning the competition.

"I feel pretty good, and I'm proud that I won it," he said.

Ross has no plans to slow down just yet. He is going to continue his Airborne training, he said, and has set more goals for the future.

"I'd like to become a master trainer at Airborne school," he said, "and also earn a Master Parachutist Badge."





Hands To Guide You

For over fifty years, The Infantry Center Federal Credit Union has served the Fort Benning community by offering products and service that is unparalleled. Whether you visit one of our state-of-the-art dialogue branches, or simply log onto eBranch from home, we are committed to helping you build your future. Join today and discover the ways TIC Federal Credit Union's hands-on approach will guide you toward financial freedom.

You're eligible for membership if you live, work, worship, volunteer or attend school in any of the following counties: Lee, Russell, and Macon counties in Alabama or Muscogee, Harris, Chattahoochee and Marion counties in Georgia. Contact a TIC representative at 706.320.8500 for further details.

TIC FEDERAL CREDIT UNION
Building the future...together.
Today. Tomorrow. Always.®

EQUAL HOUSING LENDER
706.320.8500 • www.ticfcu.com • 2786 Eckel Ave.
NCUA Federally Insured by NCUA



Here's My Card...

COLUMBUS' KIDS DENTIST!
Dr. James Lopez, DDS, MS, MS, PC
The convenience of orthodontics and pediatric dentistry in one location.
Tricare Accepted!
1834 Warm Springs Rd. • 706-324-1834 • columbuskidsdentist.com

CHICO'S TINT - ACCESSORIES & MORE!
• Window Tinting
• Tool Boxes
• Laser Engraved Tags
• Brush Guards
BUSINESS - HOME - AUTO
706
419 C Veterans Parkway Col., GA. 31909 323-2500

MARY LEES INC.
Thrift Store
OPEN MONDAY, WEDNESDAY-SATURDAY 10AM-5:30PM
CLOSED TUESDAY AND SUNDAY
2511 MANCHESTER EXPRESSWAY, COLUMBUS
ACROSS FROM DOLLAR GENERAL · 706-507-1773
appliances, yard benches, clothes, dining tables, & much, much more!

The Best Value Under the Sun!
New Rooms with Great Rates
Complimentary Breakfast
Guest Laundry Room
DAYS INN NORTH – FORT BENNING
3452 Macon Rd.
For Reservations:
706-561-4400
www.daysinn.com/hotel/07227
or www.thebayonet.com
Days Inn

Vincent J. Pasquarello, DMD
Family Dentistry
2751 Warm Springs Rd.
Suite B
Columbus, GA 31904
(706) 221-2824
(706) 221-2834
Military Families Welcome
New Patients Welcome
Now Accepting:
United Concordia/Tricare
Metlife · Cigna · Delta Dental
Convenient Hours

THE BAYONET
ADVERTISING
PHONE 706-317-2106
FAX 706-317-2126
506 MANCHESTER EXPRESSWAY · SUITE A-8 · COLUMBUS, GA 31904

Independence Place
APARTMENTS
The Place You Can Call Home
Resort Style Living
Fully Furnished Units
Flexible Leasing Options
1534 Antietam Dr.
Columbus, GA 31907
706-689-1026
Located right next to Sand Hill.
www.LiveAtIndependence.com

Fall into a New You
Cosmetic Surgery for Face, Breast and Body
Jain Plastic Surgery, P.C.
2522 Warm Springs Rd • Columbus, GA 31904 • ph (706) 322-9313
Ask about a 20% military discount • jainplasticsurgery.com

"Stop. Go. Pennzoil."
PENNZOIL
PENNZOIL 10 MINUTE OIL CHANGE
QUICK • CLEAN • CONVENIENT
Change Oil
Lube Chassis
New Oil Filter
Wash Windshield
Check: Air Filter
Tire Air
All Fluids
Wiper Blades
Vacuum Interior
Tire Rotation
and more!
706 324-7863
920 VETERANS PKWY.
No Appointment Necessary!

St. Jude Children's Research Hospital
ALSAC • Danny Thomas, Founder
Don't accept defeat.
Fight childhood cancer.
800-822-6344 · www.stjude.org
A CFC Participant - Provided as a Public Service

Nothing feels closer to home.
• Large Outdoor Pool
• Game Room
• FREE Wireless Internet
• FREE Internet Access in Lobby
• FREE local Calls
• FREE Continental Breakfast
• Commercial Rates Available for Fort Benning Contractors
"The Best Value Under The Sun"
DAYS INN-FORT BENNING
3170 VICTORY DRIVE
FOR RESERVATIONS CALL
(706) 689-6181
Days Inn
JUST 2 MILES FROM FORT BENNING GATE

BEST BRAIDS IN COLUMBUS
MAGGIE
PROFESSIONAL HAIR BRAIDING
CUSTOMER SATISFACTION IS OUR PRIMARY CONCERN.
PROFESSIONAL EXPRESS SPECIALIZING IN ANY KIND OF BRAIDS AT REASONABLE COSTS.
7 DAYS A WEEK
24 HR APPT WELCOME
WALK-IN WELCOME
2109 WYNNTON RD
COLUMBUS, GA 31906
706-320-9034
MICRO, FRENCH, KINKY TWISTS, FLAT TWIST, WEAVE, PIXY BRAID AND MANY MORE!

Just Because You Fear the Dentist Doesn't Mean Your Kids Have To...
Mark A. Lawrence, D.D.S., P.C.
Cephas V. Thomason, III, D.D.S.
Pediatric Dentistry
706-327-6262
3623 Calvin Dr.
Columbus
www.Kidzteeth.com
WOODRUFF ROAD
CALVIN DRIVE
VETERANS PARKWAY
N

Cusseta
MINI STORAGE
5 X 10 10 X 10 10 X 15 10 X 20
VISA
706-989-1827

The Bayonet
Holiday Guide
The holiday season is just around the corner and once again we are publishing our Bayonet Holiday Guide. This year reach out to over 90,000 Holiday readers looking for the best in goods and services and join us in wishing our Soldiers a happy holiday season.
To Advertise Your Business in The Bayonet Holiday Guide Call 706.317.2106.

Hill Gets It RIGHT!
COLDWELL BANKER
KENNON, PARKER, DUNCAN & KEY
5670 Whitesville Road
Each office is independently owned and operated
Clum Hill:
• Certified USAA Military Specialist
• Licensed in GA & AL
Because our Soldiers deserve the BEST!
706-718-6810 • clum.hill@coldwellbanker.com • www.house-hunting.com/CLUMHILL

To Advertise Your Business in Here's My Card, please call 706.317.2106.

$100 Off
Each Months Rent
when you sign a 1 year lease before Thanksgiving
Brighton Park
APARTMENT HOMES
North Columbus | Just Past Flat Rock
6254 WARM SPRINGS ROAD • 706-568-0060

Auto Brite
WAXING STARTING AT $65.00
Specializing in:
• LLumar Window Film
• Genuine Auto Hand Washing & Detailing
• All Hand, All Cloth
• Auto Waxing, Buffing & Polishing
• Auto Carpet & Upholstery Conditioning
WINDOW TINTING STARTING AT $65.00
MILITARY DISCOUNT
W/VALID ID
EMPLOYEE DISCOUNTS FOR:
SYNOVUS, TOTAL SYSTEMS, MEDICAL CENTER, ST. FRANCIS, AFLAC, BLUE CROSS/BLUE SHIELD
Mon-Fri: 9am-4:30pm • Sat: 9am-3pm
4104 Buena Vista Road
Call Today! 706-565-7551

Sales & Repair
30 Years Experience in Custom Shoe Making
KIM'S BOOTS & SHOES SALES & REPAIR
We Sell These Fine Brands:
• Double H • Browning • Carolina
• Georgia Boots • Justin • Tony Lama
• Chippewa • Rocky • Thorogood
• Tony Lama • John Deer
• Harley Davidson • Nocoma
• LaCrosse • Danner
2479 Airport Thruway
Columbus, GA 31904
(At The Landings across from K-Mart)
(706) 323-8070
AAFES Army & Air Force Exchange Service
Two Locations

Imagine having the look you want.
• Breast Augmentation
• Breast Lift & Reductions
• Ultrasonic Liposuction
• Abdominoplasty (Tummy Tuck)
• Botox® Juvéderm®
• Cosmetic Fillers
• Obagi® NuDerm Products
• Cosmetic Surgery of the Face, Eyes & Nose
Chattahoochee
PLASTIC SURGERY P.C.
Vincent A. Naman, MD
Board Certified Plastic Surgeon
706-494-7700
www.chatplasticsurgery.com

around Post

REWARD



A reward of $2,000 is being offered for information leading to the arrest and conviction of the person responsible for armed robbery of a Soldier on Sept. 8 behind the Kelley Hill Shoppette, Building 9177.

The person is described as an African-American male, approximately 6 feet tall and 230 pounds with an athletic build, round face, clean shaven. He was wearing a black do-rag, white baggy T-shirt, black shorts, and black sneakers.

Anyone having knowledge of the incident, but not wishing to be identified, will be briefed on available options for maintaining their confidentiality and are encouraged to call the Fort Benning CID Office at 706-545-7905 or the Military Police desk at 706-545-5222. The reward offer expires Sept. 18, 2009.

ELECTION DAY

Employees may be excused without charge to leave or loss of pay for up to three hours immediately after the polls open or immediately before they close.

Generally where the polls are not open at least three hours before or after an employee's regular work hours, an activity may grant a limited amount of excused absence that will permit the employee to report for work three hours after the polls open or leave from work three hours before they close, whichever requires the lesser amount of time off.

For example, if an employee is scheduled to work from 8 a.m. to 4:30 p.m. and the employee's polling place is open from 7 a.m. to 8 p.m., the employee should not be granted excused absence for voting since the employee would still have at least three hours after the end of the work day to vote. However, if the employee is scheduled to work from 7 a.m. to 7 p.m., the employee may be granted one-half hour of excused absence from 4 to 4:30 p.m., if requested.

For more information, call your human resource specialist.

LENDING CLOSET MOVES

Army Community Service's Relocation Readiness and Lending Closet has moved. It is now located in Building 2621 at Soldiers' Plaza. For more information, call 706-545-0403.

CUSTOMER EVALUATION SYSTEM

It's easy to rate the services you receive from organizations on Fort Benning or anywhere in the world via the Interactive Customer Evaluation system.

Log onto the ICE Web site at http://ice.disa.mil from any computer, pick out the installation and service of interest and complete the online customer comment card, which will be sent for action directly to the organization rated. Those who leave their contact information will receive a response from the organization. ICE kiosks and terminals are located in customer service areas around Fort Benning or comments can be submitted from any computer using the Web site.

ID CARD OFFICE GOES TO APPOINTMENTS ONLY

Effective Saturday, the post ID card section will operate on an appointment only basis to serve each customer in 10 minutes. There will also be same day appointments available for people with emergencies, including lost or stolen ID cards or an emergency medical situation. For appointments, call 706-545-4068.

MCOE COMMUNITY UPDATES

The public is invited to attend the Maneuver Center of Excellence community update the first Tuesday of each month at 3 p.m., Classroom 6, in Infantry Hall, on Fort Benning.

The community update is an effort to educate the public on the latest news, timeliness, milestones, and progress being made as Fort Benning makes the historic transition to the Maneuver Center of Excellence. For more information, call 706-545-4729.

AMMUNITION SUPPLY POINT CLOSURE

The Fort Benning Ammunition Supply Point will close for quarterly inventory Nov. 6-10. However, the ASP will not re-open until 8 a.m. Nov. 12 because of the Veterans Day holiday. To prevent training stoppages, all requests for ammunition and explosives should be submitted in sufficient time on a DA Form 581. Pickup and turn-in dates will be scheduled around the closure dates. Emergency issues during the inventory period must have G3 and G4 approval. Storage time in the Vehicle Holding Area will be extended accordingly. For more information, call Bill Floyd at 706-544-6015.

OPEN SEASON, FAIR

The Federal Employee Benefits Open Season is Nov. 10 through Dec. 9. The Civilian Personnel Advisory Center will host a health fair Nov. 12 in Meloy Hall. Representatives from several health, dental and vision carriers will be available to answer questions from 8 a.m. to 3 p.m.

Enrollment and changes to Federal Employee Health Benefits must be made through the ABC-C Web site. Information on 2009 premiums is available at www.opm.gov/insure/. Open season information for Federal Employees Dental and Vision Insurance Program is available at https://benefeds.com/. For more information, call Felicia Griffin at 706-545-2681.

CLEAN OUT E-MAIL

The Directorate of Information Management encourages post e-mail users to perform routine house cleaning of all mailboxes to reduce overall database size of the e-mail system. If a server fails, it can be restored faster, and the system runs more efficiently. Empty deleted items weekly and move e-mails from your inbox to a personal folder offline or information may be lost. For more information, call 706-545-2178 or e-mail benndoimhelpdesk@conus.army.mil.

MOTORCYCLE SAFETY CLASS

To register for Motorcycle Safety Foundation courses, visit https://airs.lmi.org, select available courses, select Fort Benning in the garrison drop-down list, select the course from the drop-down list and select the date of the course desired using the calendar that pops up on the page.

There are two courses for each date: one for personnel using their own motorcycles and one for those using the trainer motorcycles. Those experiencing difficulty registering should contact the Combat Readiness Office (Safety), Building 18, or call the MSF instructors at 706-545-0893.

HOUSING OFFICE RELOCATED

The housing office has relocated from Building 2621 in Soldiers' Plaza to Building 2619 in Soldiers' Plaza. Hours of operation are 8 a.m. to 4:30 p.m. Monday through Friday. For questions about off-post housing, call 706-545-3921. Unaccompanied personnel who have questions about on-post housing can call 706-545-2751.

CID RECRUITING

CID special agent duties comprise investigating felony crimes involving U.S. Army personnel and assets, crime prevention, and personal protection of U.S. and foreign dignitaries. CID special agents are federal law enforcement officers. CID needs qualified Soldiers.

The qualifications are: U.S. citizen, at least 21 years old, have a GT score of at least 110, possess two years of military experience, be a specialist or nonpromotable sergeant, suitable character established by a Single Scope Background Investigation leading to a Top Secret clearance, no record of psychological or pathological personality disorders, no record of unsatisfactory credit, at least 60 semester hours of college, no civil or courts-martial convictions, normal color vision and have a physical profile of 222221 or higher.

The training includes U.S. Army Military Police School Special Agent Course; advanced training in specialized investigative disciplines; opportunities to attend training at the FBI National Academy, the Canadian Police College, Scotland Yard and pursuit of a master's degree in forensic sciences from George Washington University. For more information, call Special Agent Jeremy McCormick at 706-545-0247.

AROUND POST

Send information for Around Post to Lori Egan at lori.egan@us.army.mil. Include event information, a contact name and number and the subject heading, "around post."

Rake In The SAVINGS

3 pc. Cherry Tables
$59.00
Coffee table sets $69 - $499

Lift Top Coffee Table w/ Storage. 3pc set.
$250.00

$50 OFF
Any Sofa/Loveseat purchase $399 and up.
1 coupon per customer.

5 piece Dinette $149.00
Dinettes $149 - $799

$649.00
Sofa & Loveseat
Many colors to choose from!
Sets marked at $649.
Chaise lounge available.

Standing Mirror
$39.00
Available in Oak and Cherry.

Girl's Bedroom Suite
Dresser, Mirror & Twin Headboard/Bedframe
$259.00
Chest & Nightstand available.
Available in Pink or White.

5 pc. Dining Set $449.00

Vanity w/ bench
$79.00
Available in Cherry or Oak.

Canopy Beds
King also available
$69.00
Canopy Accessories $35-$69
Nightstands, etegeres...

$329.00
Roller glides, dresser w/ mirror, headboard and frame
Bedrooms $219 - $1399

SPECIAL PURCHASE
PILLOW TOP SETS
QUEENS $239
KINGS $359

Same Day Delivery! Pick It Out This Morning, Sit On It Tonight! Free Layaway!

Classic Plus $59.50
Twin $59.50 ea. pc. Queen $94.50 ea. pc.
Full $84.50 ea. pc. King $86 ea. pc.

Sleep Easy 7 yr. Warr. $84.50
Twin $84.50 ea. pc. Queen $122.50 ea. pc.
Full $104.50 ea. pc. King $113 ea. pc.

Accord Pillowtop $95
Twin $95 ea. pc. Queen $125 ea. pc.
Full $110 ea. pc. King $120 ea. pc.

Chiro Cloud 20 YR. WARRANTY
Twin $139 Ea. Pc.
Full $169 Ea. Pc.
Queen $189.50 Ea. Pc.
King $183 Ea. Pc.

Posture Phase One
10 yr. $89.50
Twin $89.50 ea. pc.
Full $109.50 ea. pc.
Queen $124.50 ea. pc.
King $120 ea. pc.

Regal Splendor
Twin $99.50 ea. pc.
Full $124.50 ea. pc.
Queen $149.50 ea. pc.
King $133 ea. pc.

Memory Foam
Special Purchase
Queen $799
King $899

*Prices Apply When Sold in Sets
Quality Furniture • Warehouse Prices

BARGAIN FURNITURE WAREHOUSE
3731 Macon Rd.
Columbus, GA 31907
706-569-7055
Open 7 Days A Week
Mon. - Fri. 10-8
Sat. 10-6 • Sun. 1-6
Visa, MC, Amex, Checks

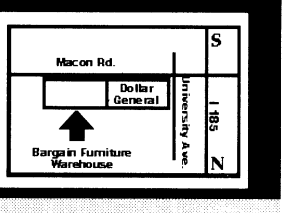

www.bargainfurniturega.com

Grand Opening
It's about time somebody served you...
VALUE CLEANERS
wants the job!
SPECIAL MILITARY PRICING
• $1.99 Dry Cleaning
• $.99 Laundered Shirts
• $4.00 Laundered BDU's (set)
3620 Buena Vista Rd. • 706-689-6771
$100 CASH GIVEAWAY
Every Month. Visit store for details.

Everyone Deserves a Beautiful Smile
$69 - $89 per month
Braces for $69 - $89 per month.
No Down Payment
A perfect plan for today's economy.
Based on a 24-month case. Phase one treatment based on a 24 month plan. Rates may vary. Call for details about retention phase and length of treatment.

ORTHODONTIC CARE OF COLUMBUS
Dr. H. M. Bush
Dr. Leroy O. Venn
Member, American Association of Orthodontists
Save an average of $800
• Most Insurance Plans Accepted
• Certified Provider of Invisalign
Call today for your FREE consultation and exam.
Columbus | 706-324-4665
3031 Manchester Expressway
Columbus Park Crossing, Unit 2M
www.orthodonticcarega.com

TUI University

Wired for Success

Business Administration ■ Computer Sciences ■ Health Sciences ■ Information Technology ■ Education

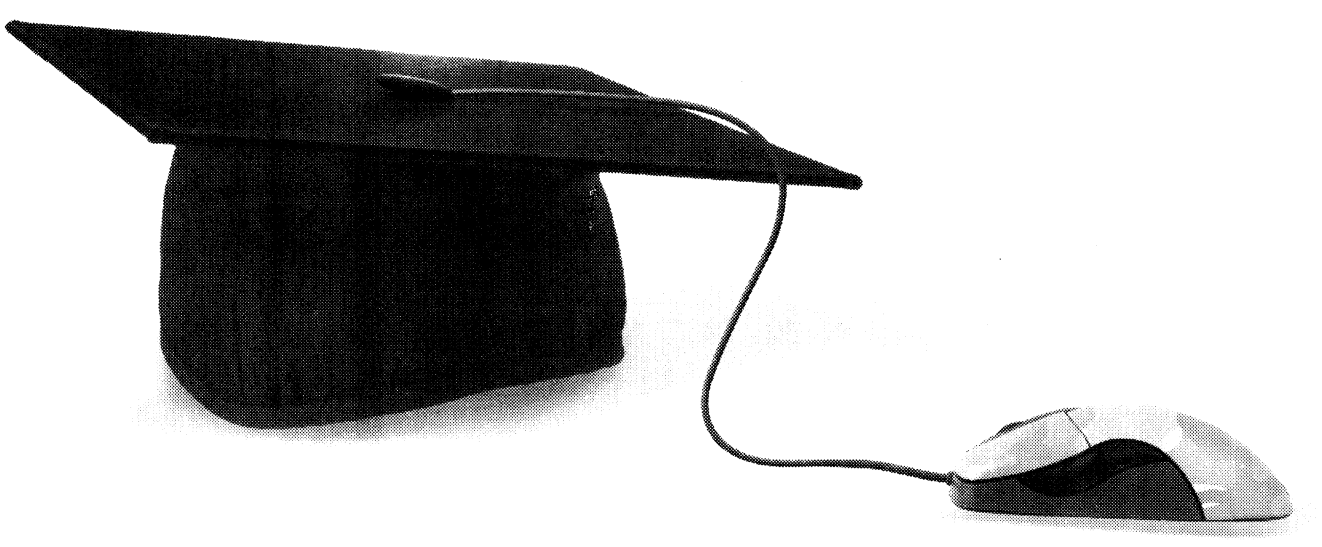

Anyone, anytime, anywhere.

TUI is an accredited university specializing in flexible 'No-Cost' education programs that lead to long-term civilian careers for active-duty military personnel.

- Specialized teaching methodology designed for active-duty military personnel.
- Flexible programs geared to accommodate deployments, PCS and extensive TDY.
- High-quality and fully accredited bachelor's and master's programs.
- No Cost to you means full military tuition assistance of $4500 per year.

AU-ABC **SOC/DANTES Affiliated** **GoArmyEd**

Classes start November 11 and January 12

TUI University (formerly Touro University International) www.tuiu.edu info@tuiu.edu (800) 579-3176

Save **BIG** time

to mobile phones in OEF/OIF.



Get up to **50% OFF**

calls from the U.S. to mobile phones in OEF/OIF only with the **AT&T Global PrePaid Card**.



New lower rates
when calling mobile phones in OEF/OIF.

From the U.S. to mobile phones in:	Previous	NOW!
Afghanistan 76 Total Minutes*	.63¢ PER MINUTE	.36¢ PER MINUTE
Iraq 136 Total Minutes*	.41¢ PER MINUTE	.20¢ PER MINUTE
Kuwait 179 Total Minutes*	.20¢ PER MINUTE	.15¢ PER MINUTE

Buy yours at your local exchange or visit aafes.com/attphonecard today!

at&t
Your world. Delivered.

*Rates quoted above apply to calls to countries listed. Rates per minute are inclusive of USF. Available for 550 minutes, applies to calls made from US payphones. Additional surcharges may apply to the use of your mobile phone.

©2008 AT&T Intellectual Property. All rights reserved. AT&T, the AT&T logo and all other AT&T marks contained herein are trademarks of AT&T Intellectual Property and/or AT&T affiliated companies.

CARL GREGORY COLUMBUS

COME SEE WHY WE'RE THE PRE-OWNED SUPERSTORE!

PRE-OWNED BLOWOUT!

GET MORE CAR FOR LESS MONEY!

OUR LENDERS ARE READY TO GET YOU APPROVED!

VICTORY DRIVE

'01 CHEVY IMPALA Stk#817035B	$1499
'92 TOYOTA SONOMA EXT CAB Stk#BP7756	$1995
'01 PONTIAC GRAND AM Stk#BP7807A	$2995
'98 MERCURY MOUNTAINEER Stk#898042A	$2995
'98 FORD EXPLORER Stk#8866171A	$2995
'02 CHEVY VENTURE LS Stk#BP7801A	$3995
'03 PONTIAC MONTANA Stk#BP7710A	$4995
'03 SUZUKI AERIO Stk#853040B	$4995
'98 FORD F150 EXT CAB 4X4 Stk#853025B	$4995
'99 DODGE EXT CAB DUALLY V10 Stk#886159A	$4995
'03 FORD EXPLORER XLT Stk#888010A	$5995
'04 HYUNDAI SONATA GL4 Stk#BP7731A	$5995
'04 FORD MUSTANG Stk#BP7827A	$5995
'02 DODGE STRATUS Stk#BP7850	$5995
'00 LINCOLN TOWNCAR Stk#BP7723A	$6995
'05 CHEVY IMPALA LS Stk#855007A	$7995
'03 CHEVY SUBURBAN LT Stk#886061A	$7995
'02 MERCEDES C-CLASS Stk#886161A	$8995
'03 VW PASSAT Stk#881013A	$8995
'04 TOYOTA COROLLA CE Stk#BP7871A	$8995
'99 FORD F250 EXT CAB Stk#8860930	$9995
'07 PONTIAC G6 Stk#BP7847	$12,995
'06 CHRYSLER 300 Stk#895044A	$13,995
'07 CHEVY COLORADO CREW CAB Stk#BP7813	$14,995
'06 DODGE CREW CAB LARAMIE Hemi, Stk#881020A	$14,995
'05 HONDA PILOT Stk#BP7787	$15,995
'05 HONDA CRV SE Stk#BP7821	$15,995
'03 DODGE 1 TON DUALLY 4X4 Powerstroke, Stk#BP7849	$16,995
'07 HONDA CRV SE Stk#BP7820	$17,500
'07 CHEVY CREW CAB Stk#BP7743	$17,995

NORTHLAKE

'97 DODGE GRAND CARAVAN Stk#C997023A	$2688
'92 ISUZU RODEO Stk#Y764031B	$2988
'98 BUICK LESABRE Stk#H940093A	$2988
'97 TOYOTA COROLLA Stk#H940055A	$3988
'02 NISSAN ALTIMA Stk#C997017B	$4988
'02 MITSUBISHI MIRAGE Stk#C851012B	$4988
'00 MAZDA 626 Stk#C997004C	$4988
'95 CHEVY CK 1500 Stk#H850155A	$4988
'92 FORD F150 LWB Stk#H840301A	$4988
'98 FORD EXPLORER Stk#H840694A	$4988
'00 FORD EXPEDITION Stk#CP8882A	$5988
'00 CHRYSLER TOWN & COUNTRY Stk#C892017A	$5988
'02 DODGE DURANGO Stk#C850011A	$6988
'99 TOYOTA 4RUNNER Stk#H840532A	$6988
'05 HYUNDAI ACCENT Stk#Y863040A	$7488
'02 FORD RANGER Stk#H880021A	$7488
'00 GMC SIERRA 2500 Stk#H890095A	$7988
'04 HYUNDAI SONATA Stk#Y960034A	$7988
'03 JEEP GRAND CHEROKEE Stk#C850026A	$7988
'03 VW BEETLE Auto, Stk#CP8878	$8988
'07 CHRYSLER PT CRUISER Stk#VP1010	$10,988
'05 VW BEETLE Stk#CP8883	$12,488
'05 FORD ESCAPE XLT Stk#H850081A	$12,488
'04 HONDA CRV Stk#H890061A	$12,988
'05 NISSAN QUEST Stk#H850099A	$12,988
'04 HONDA ACCORD Stk#H940094B	$13,988
'04 VOLVO XC90 Stk#H890081A	$14,988
'05 FORD F150 FX4 Stk#Y960053A	$16,800
'06 HONDA ACCORD EX Stk#HP1466	$17,988
'09 HONDA FIT Stk#H840695A	$18,815

All prices plus tax, title and license plus $349 doc fee.

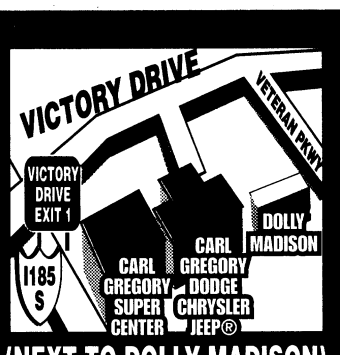

©City Lights

(NEXT TO DOLLY MADISON)

2210 VICTORY DRIVE
COLUMBUS, GA
(706)324-4161
www.carlgregorydodge.com

CG CARL GREGORY

NORTHLAKE AUTO COMPLEX
COLUMBUS, GA
(706)243-7281
www.carlgregorycjh.com

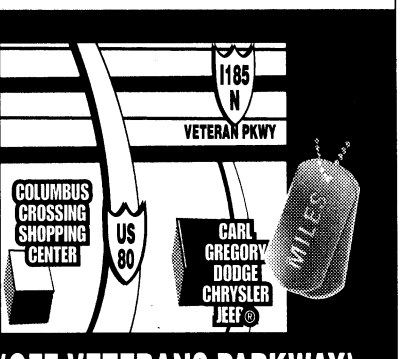

(OFF VETERANS PARKWAY)

THE BAYONET
OCTOBER 31, 2008

SPORTS & FITNESS

Sports Briefs B2

WWW.THEBAYONET.COM

BENCH NOTES



ERIN A. NASH

Phillies win World Series

The Philadelphia Phillies beat the Tampa Bay Rays, 4-2, in a delayed Game 5 Wednesday to win their second World Series title. The Phillies won their first title back in 1980.

Phillies' pitcher Cole Hamels was awarded the World Series MVP.

Willingham to step down

Tyrone Willingham, Washington Huskies coach, said he will step down at the end of the football season. After the past weekend, Washington was 0-7.

Willingham was asked if it was his decision to step down, and he said no, that it wasn't in his makeup.

Willingham was the coach of Notre Dame for three seasons before being fired in 2004.

Titans still undefeated

The Tennessee Titans won their 10th straight regular-season game, dating to last season, which makes it the second-longest in franchise history. The Titans beat the Indianapolis Colts, 31-21, Oct. 27.

LenDale White ran for two touchdowns, and Chris Hope picked off two throws by Colts' QB Peyton Manning.

The Colts fell to 3-4 on the season, the first time under .500 since Manning's rookie season in 1998.

Edwards wins at AMS

Carl Edwards won his seventh career race at Atlanta Motor Speedway Oct. 26. Although he finished first, he didn't manage to gain many points on leader Jimmie Johnson in the Chase for the Sprint Cup.

Johnson remains in first, followed by Edwards, who is 183 points behind him. Greg Biffle is just two points behind Edwards.

This week's race is the Dickies 500 from Texas Motor Speedway. Coverage begins at 3 p.m. on ABC on Sunday. Only three races remain in the season.

Johnson not playing

Larry Johnson, running back for the Kansas City Chiefs, was charged Oct. 26 with simple assault for spitting his drink in a woman's face.

Hours later, the Chiefs said Johnson, a two-time Pro Bowler, would not being playing in future games, though they didn't put a timeline on it.

It's the fourth time in five years he has been accused of assaulting a woman.

Seve update

Golfer Seve Ballesteros was listed in stable but serious condition after a six-and-a-half hour operation Oct. 24 for removal of the rest of a cancerous brain tumor.

Ballesteros was treated at La Paz hospital in Madrid, Spain.

2008 Commanders Cup Flag Football Championships

598th records 14-6 win over Rangers



Rachel L. Watkins

Eric Schmitdz, coach and player of the 75th Ranger Regiment, attempts to throw a pass to a teammate as Shannon Jones reaches for his belt. The 75th Ranger Regt. fell to the 598th 14-6. They will go to the losers bracket. They have to win seven games in a row to go to the post championship.

THE BAYONET
Rachel L. Watkins

The 75th Ranger Regiment fell to the 598th Maintenance Company, 14-6, during the first round of the post flag football tournament at Essenbagger Field.

In the first half of the game, after several unsuccessful series of plays for both teams, the 598th Maintenance Co. took the lead on a third-down play from the 30-yard line with 598th's Greg Miller scoring the first touchdown of the game. With a successful extra point conversion, 598th led, 7-0, at the end of the first half. In the final half, the 598th racked up another touchdown and extra point conversion, making the score 14-0. The 75th Ranger Regt. scored their lone touchdown of the game, but failed to convert the extra point to close out the scoring with the 598th taking the 14-6 victory.

"When you are out there on the field, play as a team and win as a team," said 598th's coach Beshaen Hollis to his team before the game.

"I know my team can win

wSee **Championships,** *B3*

Memory Walk at Brookstone School set for Nov. 8

THE BAYONET
Rachel L. Watkins

The Alzheimer's Association of Columbus will host the sixth annual Memory Walk Nov. 8 at Brookstone School in Columbus.

It will raise funds for Alzheimer's patients while bringing awareness of the disease to the community, said Christina Vogler, development director at the Alzheimer's Association.

According to the Alzheimer's Association, 199,000 people in Georgia have Alzheimer's disease, including 10,000 people in Columbus.

"Alzheimer's is a debilitating disease and it can get really expensive — some of the costs aren't covered by insurance plans and the patients need full-time care," Vogler said.

All of the money raised from the walk will stay in the Columbus community and go toward caregiver expenses, support groups, training, literature on Alzheimer's and supplies for patients.

Since 1989, the Memory Walk has raised more than $230 million nationwide.

The turnout for this year's walk is bigger than ever, Vogler said.

Participants in this year's walk have raised around $51,000 so far. The goal is $60,000. Last year, there were 22 teams who participated in the walk and this year, the number has doubled resulting in around $9,000 more being raised than at this same time last year.

Participants can raise money for the cause, but it isn't required. Those who raise $150 will receive a Memory Walk T-shirt. The cost to walk is free.

Registration will start at 9 a.m. before the opening ceremonies and the walk will start at 10 a.m. at Brookstone School. Coffee and doughnuts will be provided before the race and lunch will be provided following the walk for free.

Individuals or teams of up to 10 people can participate in the walk. Walkers can pre-register or sign up race day. To register or for more information, go to http://columbusmemorywalk.kintera.org or call 706-327-6838.

WEEK 8 FORT BENNING PICK 12

	 CARL PIGNATO *TCM SBCT* *8-4* *53-31*	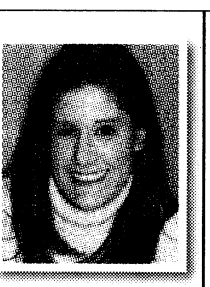 MICHELLE GORDON *Public Affairs* *10-2* *50-34*	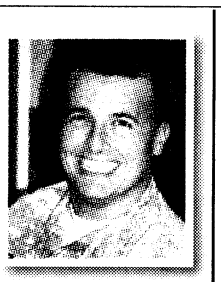 CAPT STEPHEN MAGENNIS *Aide-de-Camp* *9-3* *50-34*	 LORI EGAN *Bayonet Editor* *7-5* *49-35*	 SFC BRANDON BARNETT *TCM SBCT* *6-6* *43-41*	 COREY MCCOY *Chattco High School Junior* *7-5* *42.*
Florida at Georgia	Florida	Georgia	Florida	Florida	Georgia	Georgia
Texas at Texas Tech	Texas	Texas	Texas	Texas	Texas Tech	Texas
West Virginia at Connecticut	West Virginia	West Virginia	West Virginia	West Virginia	West Virginia	West Virginia
Florida State at Georgia Tech	Florida State	Florida State	Florida State	Florida State	Florida State	Florida State
Duke at Wake Forest	Wake Forest	Wake Forest	Wake Forest	Wake Forest	Wake Forest	Wake Forest
South Florida at Cincinnati	South Florida	South Florida	South Florida	South Florida	Cincinnati	South Florida
NY Jets at Buffalo	Buffalo	Buffalo	Buffalo	Buffalo	Buffalo	Buffalo
Houston at Minnesota	Minnesota	Minnesota	Minnesota	Minnesota	Minnesota	Minnesota
Miami at Denver	Denver	Denver	Denver	Denver	Denver	Denver
Dallas at NY Giants	NY Giants	NY Giants	NY Giants	NY Giants	NY Giants	NY Giants
New England at Indianapolis	Indianapolis	New England	Indianapolis	Indianapolis	New England	Indianapolis
Pittsburgh at Washington	Washington	Washington	Pittsburgh	Washington	Pittsburgh	Pittsburgh

NOTE: CARL PIGNATO IS CHASING THE SHADOW

SPORTS BRIEFS

ON POST

$25 BOUNTY SUSPENDED

The $25 bounty paid to hunters who harvest feral pigs has been suspended until further notice.

YOUTH SPORTS REGISTRATION

Basketball registration for children ages 6 to 15 takes place today. Wrestling registration for children ages 4 to 15 takes place through Dec. 30.The cost for each sport is $40.

Registration is at the Child, Youth and School Age Service Central Registration office, Building 104, on Marchant Street. For more information, call 706-545-3582.

HARVEST REPORTING

Hunters are reminded that all deer, turkeys, hogs, doves, squirrels and quail harvested on Fort Benning must be reported using the TELTRACK Hunter Control System by calling 706-545-8387 and selecting menu item number 4.

EAR TAGS

Auburn University is conducting a study of the feral pigs on Fort Benning to understand their population size, reproductive rates, movement patterns and food habits. This information will help determine what impacts feral pigs have on habitat, wildlife populations and military training.

Pig hunters, please report the ear tag number, ear tag color, date harvested and general location of harvest to the Conservation Branch.

Several pigs have been fitted with radio-tracking collars to help determine habitat use. Please attempt to identify and avoid harvesting collared pigs. If a collared pig is harvested or found, please return the collar to the Conservation Branch, First Division Road, Building 5884, Harmony Church.

For more information, call 706-544-7079, 706-544-7516 or 706-544-7319.

GOLF CART RENTAL RATES

The price of an 18-hole golf cart rental at the Fort Benning Golf Course is $13 per rider. The nine-hole rate of $8 per rider will remain the same.

Active-duty sergeants and below playing fees are $6 for nine holes and $9 for 18 holes. Active-duty staff sergeants and above rates are $10 for nine holes and $18 for 18 holes. For more information, call 706-687-1940.

FLY FISHING FOR VETS

The nonprofit organization Fly Fishing for Vets will provide fly fishing excursions for Soldiers wounded in combat. The all-expenses-paid trip includes fishing lessons, equipment and lodging. The Soldier's spouse will be treated to a day at the spa. The trip is available to active-duty, Reserve and National Guard Soldiers assigned to the Warrior Transition Battalion. For information, call Ken Griffin at 678-993-9896 or Darlene Hines at 706-545-9636.

OFF POST

MEMORIAL RUN

The Aaron Blake Reynolds Memorial 5K will begin at 9:30 a.m. Saturday at Hardaway High School in Columbus. The run will raise funds for a wrestling facility for the school. Aaron, who died of a brain aneurism last year, was formerly the captain of the Hardaway wrestling team. Registration is $20 for adults and $15 for students.

A moisture wicking shirt is available while supplies last. A one-mile fun run will begin at 9 a.m. Trophies will be awarded after both races. For more information or to register, contact Lynne Williamson at 706-615-1480 or e-mail lynnew67@yahoo.com

PIE GOLF TOURNAMENT

Partners in Education will host its annual golf tournament at 11:45 a.m. Nov. 7 at Bull Creek Golf Course in Midland, Ga. For more information, contact Dana Whaley at 706-596-7005 or dwhaley@columbusgachamber.com.

CHEERLEADING CHAMPIONSHIPS

The Columbus Georgia Sports Council will host the Georgia High School Association State Cheerleading Championships at 8 p.m. Nov. 7-8 in the Columbus Civic Center. Tickets are $10. For more information, call 706-660-1996.

MEMORY WALK

Brookstone School will host its annual Columbus Memory Walk to raise awareness and funds for the Alzheimer's Association in Columbus.

The walk will begin at 8:30 a.m. Nov. 8 at the high school, 440 Bradley Park Dr., Columbus. Food, entertainment and prizes are provided. T-shirts are available for all who raise $150 or more. For more information, call 706-327-6838

TURKEY SHOOT

American Legion Post 35 will have a turkey shoot 10 a.m. to 3 p.m. Nov. 8 at the American Legion, 3361 North Lumpkin Road. Turkeys will be given away to four different age groups (10 and older) at the end of the day. Do not bring weapons, they will be provided at the site. Price to shoot is three shots for $1. For more information, call 706-682-5578.

SKATING LESSONS

GT Speed Inline Skate Team offers skating lessons from 9 to 10:30 a.m. Saturdays at Jam Skate Center, 4817 Milgen Road, Columbus.

The cost, $6, includes skate rental. Helmet wear is required. Loaner helmets are available while supplies last. Speedskaters are needed for race team.

For more information, call 706-392-3629.

BENNING BASS CLUB RESULTS

The Benning Junior BASS Club held its October tournament at Lake Oliver. The tournament had eight participants and all weighed in fish. First place honors went to Katie O'Neill with a five fish limit weighing in at 6.86 pounds. Second place was Cody Burns with a five fish limit and 6.34 pounds. Third place was Trystan Doyle with a five fish limit and 4.39 pounds. Fourth place was Jacob Myers who also had five fish weighing 4.20 pounds. Scott Story placed fifth with three fish weighing 2.93 pounds. Jay Edmonds took sixth place with his two fish weighing 1.55 pounds.Tanner Hope placed seventh with one bass weighing 1.18 pounds. Nicholas Story finished eighth with one fish weighing .97 pounds.

The next youth tournament will be Nov. 22 on Lake Harding. The Benning BASS Club fished its Oct. 11-12 bass tournament on Lake Martin.

Randy Duncan of Columbus took first place with 10 fish and a total weight of 15.43 lbs. Second place went to Chris Cox of Phenix City with 10 fish totaling 14.07 lbs. Third place went to Jim Lehman of Columbus with 10 fish totaling 13.25 lbs. Big Bass went to Randy Duncan with a largemouth weighing 3.31 lbs.

FIT FACTS

MWR FITNESS DIRECTOR
Lori Smith

Fit Facts is back.

Sorry to all you guys that read my column.

I have been on a bit of a break recently, but I am back and ready to keep you guys informed with fitness facts.



This week, however, I want to take a second to say thank you to everyone who reads my column. I didn't really realize that people actually read it until a lady who works in my office reading my article mentioned it while sitting in the hospital waiting room.

She said several people were talking about it and taking some of the advice. I got to tell you guys I do appreciate it.

I know I read many articles in magazines and newspapers and I tend to think — what does this person really know? They probably spend their whole day working out, getting free diet foods, and new exercise equipment to try out.

But for those of you who don't know me, I am just a normal, everyday girl. I don't "love" exercise and I work full time with MWR and am always looking for easier ways to get my workouts into my daily schedule. I always struggle with weight: I love to eat pizza, nachos and sweets.

So, when I think about what articles to write, I really do try to think about what would help me, a normal working person with a life, and what I would want to know about staying healthy and fit — so I hope these columns help and readers know you can trust that the article is coming from someone who struggles with being healthy.

This week? Halloween and how you can help control all those treats for the kids —and you — and how to make this Halloween just a little healthier.

Try these ideas:

•Let your children enjoy some of their Halloween candy in moderation when they have finished trick-or-treating — after you have inspected the treats for safety. Just remember, keep a close eye on how much they eat.

•Set limits. Moderation is the key. Enjoy the candy for a day or two then throw the rest away. Many think this is wasteful, however, if kids or parents have difficulty controlling their candy consumption, this may be what you need to do.

•Put the extra treats into a high cabinet in your kitchen or pantry. Out of sight is out of mind, and you can control how many treats your kids get over the next few days.

•Don't buy Halloween candy early.You will tempt yourself and your kids to eat too much before the trick-or-treating starts.

•Give out individually packaged non-sugary treats or alternatives to candy. Treats such as nuts, raisins, sunflower seeds, cashews, chips, microwave popcorn and stickers.

•Skip the Halloween candy sale tomorrow. Cheap bags of candy may sound like a good buy, but you don't need the sugar and calories. I know you want them, but best leave them in the store.

I love candy just as much as the next person, but moderation is best.

Enjoy a few pieces of candy and enjoy Halloween, there is nothing wrong with that. Just remember not to go overboard. Make good choices and set good examples for the kids.

Have a safe and happy Halloween.

ROOSEVELT WARM SPRINGS *CONTINUING*

A Tradition of Therapy, "The Roosevelt Way"

Hands-on approach achieves results.

Roosevelt Warm Springs has been a leader in therapy since the Second World War. Returning military therapists were among the first to develop "The Roosevelt Way," a hands-on approach that became the model for dealing with polio and more recently spinal cord injuries and amputees. Veterans are encouraged to again take advantage of this tradition in the following therapy disciplines:

Physical Therapy | Occupational Therapy | Recreational Therapy
Respiratory Therapy | Speech & Language Pathology

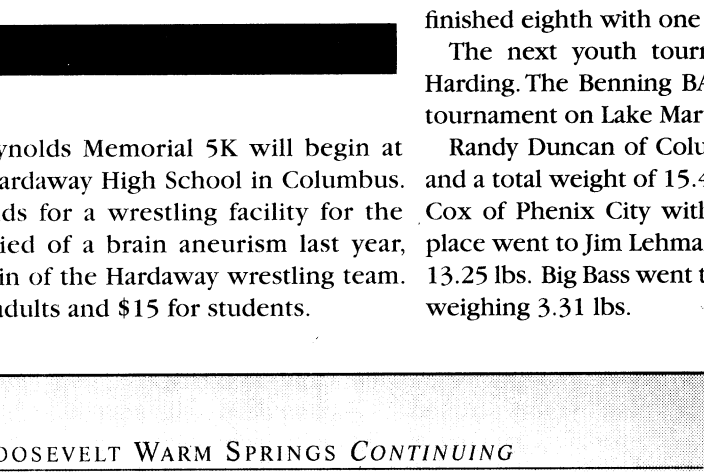

Call 706-655-5000

Located only 40 minutes from Ft. Benning in picturesque Warm Springs, Ga., Roosevelt Warm Springs has been "empowering individuals with disabilities to achieve personal independence" for 80 years. It's a legacy that includes the military (1940s and '50s) and a legacy we intend to renew.

Visit our website at www.rooseveltrehab.org and let us help restore the independent lifestyle every soldier deserves.



ROOSEVELT WARM SPRINGS

ROOSEVELT WARM SPRINGS INSTITUTE FOR REHABILITATION

P. O. Box 1000 | Warm Springs, GA 31830-1000 | 706-655-5000 | Fax 706-655-5011 | www.rooseveltrehab.org.

GEORGIA DEPARTMENT OF LABOR

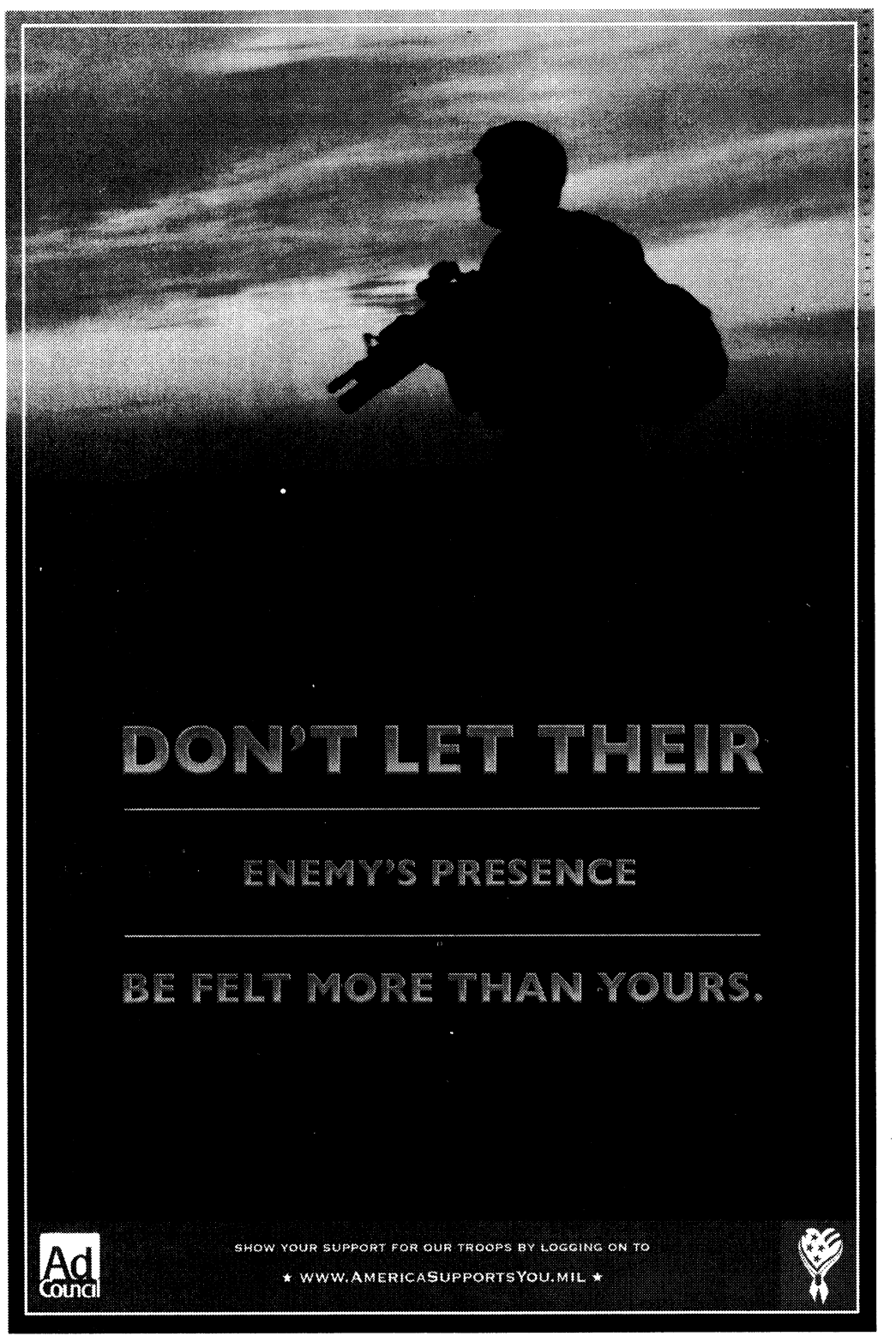

Championships: MEDDAC moves to next round

Continued from B1

this — I believe in my players," he said.

At halftime, Hollis said his team was "playing sloppy."

"This win and being in the playoffs is why we worked hard all season," he said after the game. "I think we played a good game and had a strong defense."

Even though his team lost, coach Eric Schmidtz had fun playing.

"Any day you get to play football is a good day," he said.

He said in the beginning, the wind and cold had an effect on both teams.

"We were both struggling to move the ball, but as the game went on, we adjusted." Schmidtz said.

It was a tough competition, said 75th Ranger Regt. player Jacques Migues.

"I think we played hard but I guess it wasn't hard enough," he said.

The 75th Ranger Regiment moves to the losers bracket. To make it to the championship game, they need to win seven games in a row.

The 598th Maintenance Co. took on 14th Combat Support Hospital Wednesday in the second round of the playoffs and won 25-19. They advanced to the quarter finals Oct. 30. Sixteen of 30 teams will fight it out to make it to the championship Thursday.

2008 Commanders Cup
Flag Football Championship

Results
First round
Essenbagger Field
Oct. 27

MEDDAC - 47, 4th RTB-0
11th Eng. Bn. - 19, HHC, 3/1 Cav. Regt. - 13
FSC 2/69 - 20, 362nd (MRB) Eng. Co. - 0
203rd BSB - 33, HHC 2/69 - 0
198th Inf. Bde. - 13, A Co., 1/29 - 0
1/15 Inf. Regt. 12, A Co., 2/29 - 6
14th CSH - 25, HHC, 1/29 Inf. Regt. - 6
598th Maint. Co. - 14, 75th Ranger Regt. - 6

Second round
Essenbagger Field
Oct. 29

MEDDAC - 25, 11th Eng. Bn.- 6
203rd BSB - 18, Renegades - 13
198th Inf. Bde. - 13, 1/15 Inf. Regt. - 7
598th Maintenance Co. - 25, 14th CSH - 19

Chattco volleyball team goes to state, falls to St. Vincent's

THE BAYONET
Rachel L. Watkins

The Chattahoochee County High School varsity volleyball team (1A-AA) advanced to the Georgia High School Association state volleyball tournament after placing second in Region 1-AA behind Early County, but were ousted from the state tournament following an opening round loss to the St. Vincent's High School Lady Saints Saturday at Wesleyan High School. The Lady Panthers lost three consecutive games to St. Vincent's.

During the opening round match, sophomore Kamara Riley racked up one kill, seven assists and three digs. Senior Ryan Rogers registered one kill, one ace and two blocks. Senior Georgeshia Embry made two digs and three aces.

Junior Kristina Dixon made four assists and two digs. Senior Kamona Riley captured four digs and Junior Noelani Conley made two kills and one ace.

"After the first game (13-25), I felt disappointed, but I still thought we had a shot at winning," said Conley, daughter of Sgt. 1st Class Wendell Conley. "After the second game (9-25), I think we just quit because we knew there was only one game left and no matter what we did, we weren't going to win."

The final game was 6-25. Noelani said she wanted to win but she was happy just to be at state.

"Not everyone gets to go to state, I feel lucky," she said.

Although the team lost, head coach Dorothea Bolen is still proud of her team.

"It's a big deal to go to state. Volleyball is new to this area and for us to even go to state is outstanding," she said. "We can use this loss as a learning tool for next year. I think now that the team has been to state, they know what to work on before it comes around next year."

This concludes the volleyball season for the Lady Panthers.

BOSS Soldiers lend a hand to Special Olympics

THE BAYONET
John W. Peeler

Soldiers from several units on Fort Benning gathered at the Lumpkin Center on the campus of Columbus State University Oct. 24 to help special Olympians from the greater Columbus area during the Area 10 2008 Special Olympics indoor winter games.

"The BOSS program was the main volunteer source for the games," said Daniel Lockart, Regional Manager for Special Olympics, Georgia. They have been volunteering for more than five years.

Even the bad weather could not deter the more than 200 Olympians who participated in the basketball-themed games.

"We had to make some adjustments to the schedule, but we're here," said Lockart.

BOSS turned out in force for the Olympics with 118 volunteers assisting in the games, said Sgt. Zkmain Mahoney, Fort Benning BOSS Program president.

"The BOSS Program did an excellent job working with the athletes and volunteering throughout the day," Lockart said. "Teachers and parents came up to me and thanked me for a job well done regarding the games ... this thankfulness should resonate with every Soldier who participated because they directly impacted the joy, courage, and strength of our athletes.

"I am not sure if these games would have been possible without the support of the Fort Benning BOSS Program Soldiers."

"We just want to get out and be able to help the kids," Mahoney said. "We want them to see that we are here to support them no matter what."

Mahoney said the BOSS Program participated in the spring Special Olympics and were invited back to the winter games.

"It is one of our top priorities," Mahoney said. "We hope to be able to participate in the games as long as they are around."

Soldiers from 16 units at Fort Benning volunteered to help out with the Olympics.

The Soldiers really enjoyed the entire event," Mahoney said. "It made us realize that these kids have goals too and want to be accepted by society and are willing to do something like this."

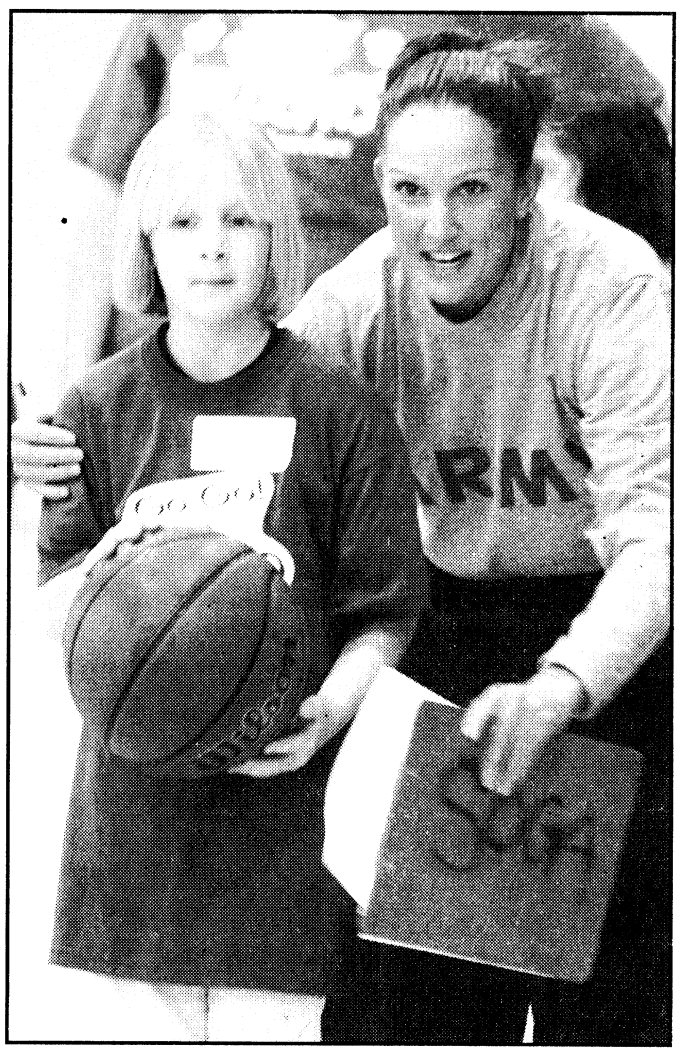

John W. Peeler
BOSS Soldier Angela Nieto, F Company, 2nd Battalion, 69th Armor Regiment, explains the basketball dribbling event to one of the more than 200 Special Olympians attending the winter games Oct. 24 in the Lumpkin Center at Columbus State University.

DAVID L. ROBERTS
MILITARY LAW DEFENSE ATTORNEY
Court-Martials ■ DUI ■ Felonies ■ Misdemeanors
★ GCM - BCD - SUMMARY Court-Martial Defense
★ Administrative Separation Boards - Officer & Enlisted
★ ABCMR & Evaluation Report Appeals
★ DUI - SHOPLIFTING Defense in Georgia & U.S. Magistrate Courts
★ Felony & Family Violence Defense
★ Retired Army JAG LTC With Over 30 Years Experience
706-324-7174
825 Second Avenue DAVIDLROBERTSLAW@aol.com Cols, GA 31901

NOW OPEN!
Suburban Extended Stay Hotel®
Gateway to Fort Benning!

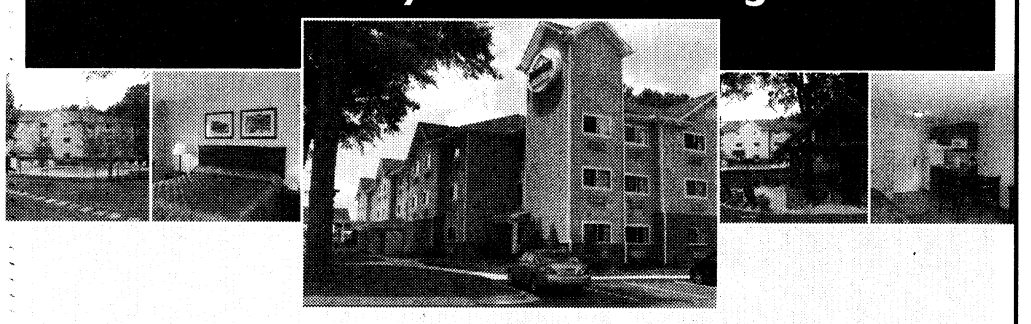

Suburban Extended Stay Hotel® welcomes you to make yourself at home for as long as you'd like. Whether you are traveling on government business, temporary assigned duty, or have family wanting to stay close to base, at Suburban® hotels you'll find Just What You Need®.

For A Great Value Over A Longer Stay, Suburban provides guests:
• Located 1/4 mile from Fort Benning's Main Gate
• Home of the Columbus USO Office
• Great Extended Stay & GSA Rates
• Well-equipped Kitchens
• Guest Laundry Facilities
• In-hotel Gym Facilities
• Outdoor Pool and Relaxing Gazebo
• Free High Speed Internet Access
• Free Cable and Premium Channels
• CHOICEprivileges® REWARDS PROGRAM

Suburban EXTENDED STAY HOTEL®
Suburban Extended Stay Hotel Columbus Fort Benning
3662 Victory Drive · Columbus, GA 31903
706.687.7515
©2008 Choice Hotels International, Inc. All rights reserved.
www.choicehotels.com · 800.4CHOICE

CALLING ALL ACTIVE DUTY PERSONNEL AND SPOUSES!
LET YOUR VOICE BE HEARD
AND EARN A CHANCE TO WIN A GRAND PRIZE OF $1,000
OR ONE OF TWENTY OTHER CASH PRIZES!
PARTICIPATE IN THE 2008 MILITARY EXPLORER SURVEY
★ THE FIRST NATIONAL STUDY OF THE MILITARY MARKET ★
CONDUCTED BY ARMED FORCES COMMUNICATIONS
AFC
Armed Forces Communications
an Alloy Media + Marketing company
AFCSURVEY.COM
REGISTER TODAY AND YOU'LL BE ENTERED FOR A CHANCE TO WIN!

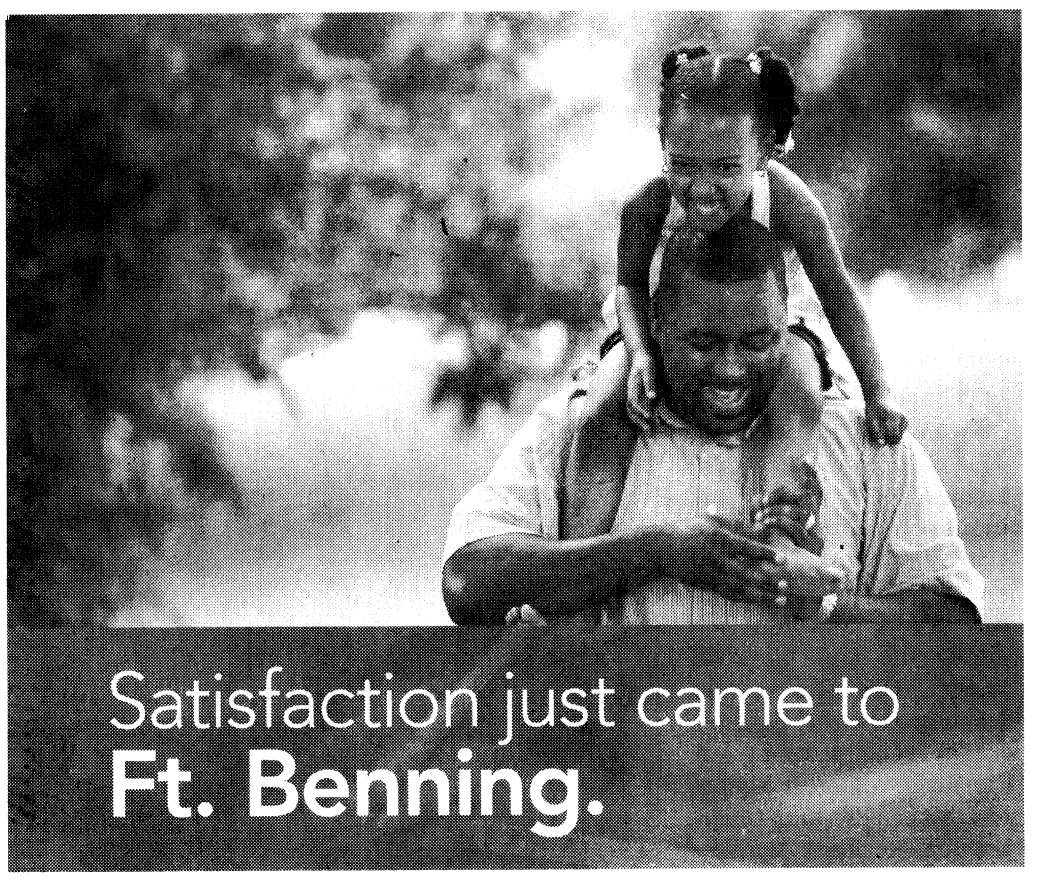

Get the health plan ranked highest in member satisfaction by J.D. Power and Associates.

Now you can experience the Kaiser Permanente difference. Kaiser Permanente is now available to Federal employees! We've partnered with some of the top physicians in town so you can choose your own doctor and quite possibly keep the same one you have now. You'll enjoy healthy benefits like free physicals for both adults and children. And when you compare our great 2009 rates to your other options, we think you'll like what you see. So increase your satisfaction. Start a healthy relationship with Kaiser Permanente.

To learn more about Kaiser Permanente's benefits for Federal employees visit **kp.org/healthyfeds** today!

"Highest Member Satisfaction Among Commercial Health Plans in the South Atlantic Region"

KAISER PERMANENTE® thrive

EXP/AD-080448A 10/08 Nine Piedmont Center • 3495 Piedmont Road, NE • Atlanta, GA 30305 ©2008 Kaiser Foundation Health Plan of Georgia, Inc.

Kaiser Foundation Health Plan of Georgia received the highest numerical score among large commercial health plans in the South Atlantic region (CA, NC, SC) in the proprietary J.D. Power and Associates 2008 National Health Insurance Plan Study℠. Study based on 37,060 total member responses, measuring 7 plans in the South Atlantic region (excludes Medicare and Medicaid). Proprietary study results are based on experiences and perceptions of members surveyed November-December 2007. Your experiences may vary. jdpower.com

HIBACHI express $4.99 Hibachi Chicken

Fresh Japanese Food Fast

Just The Way You Like It!

Appetizers

Spicy Chicken Wings	$5.99
Eggroll	$1.25
Veggie Eggroll	$1.25
Crab Ragoons (6)	$3.99
Asian Dumplings (6)	$3.99

Soup & Salad

Onion & Mushroom	$1.99
Plain House Salad	$3.99
Chicken Salad	$4.99
Steak Salad	$5.99
Shrimp Salad	$6.99

Homemade Hibachi Dressing, Ranch, Honey Mustard, Sesame Ginger, Blue Cheese, Raspberry Vinaigrette

Kids Meals

All kids meals served with fried rice

Fried Chicken Nugget	$3.99
Fried Shrimp	$3.99

Main Menu

All entrees served with fried rice, vegetables & sauce

Hibachi Chicken	Half	$4.50
	Whole	$4.99
Hibachi Steak	Half	$4.99
	Whole	$5.99
Hibachi Shrimp	Half	$5.50
	Whole	$6.99
Hibachi Grouper	Half	$6.99
	Whole	$7.99
Hibachi Scallops	Half	$7.99
	Whole	$9.99
Steak and Chicken		$8.99
Seafood Combo		$10.99
Surf and Turf Combo		$9.99

Tempura

All tempura served with fried rice, vegetables & sauce

Tempura Chicken	$4.99
Tempura Shrimp	$6.99

Teriyaki Rice Bowls

Chicken Bowl	$4.50
Steak Bowl	$5.50
Shrimp Bowl	$6.50
Veggie Bowl	$3.99



Dine-In or Drive-Thru!

Seconds From Main Post Gate!

3807 Victory Drive
Heritage Corners
706-687-8884

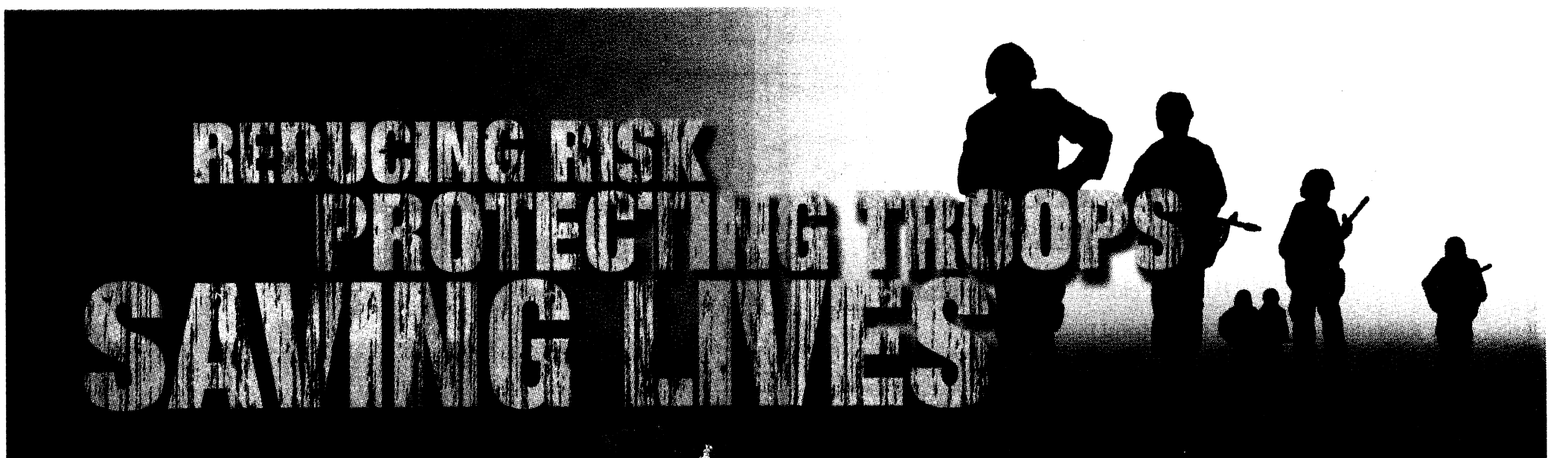

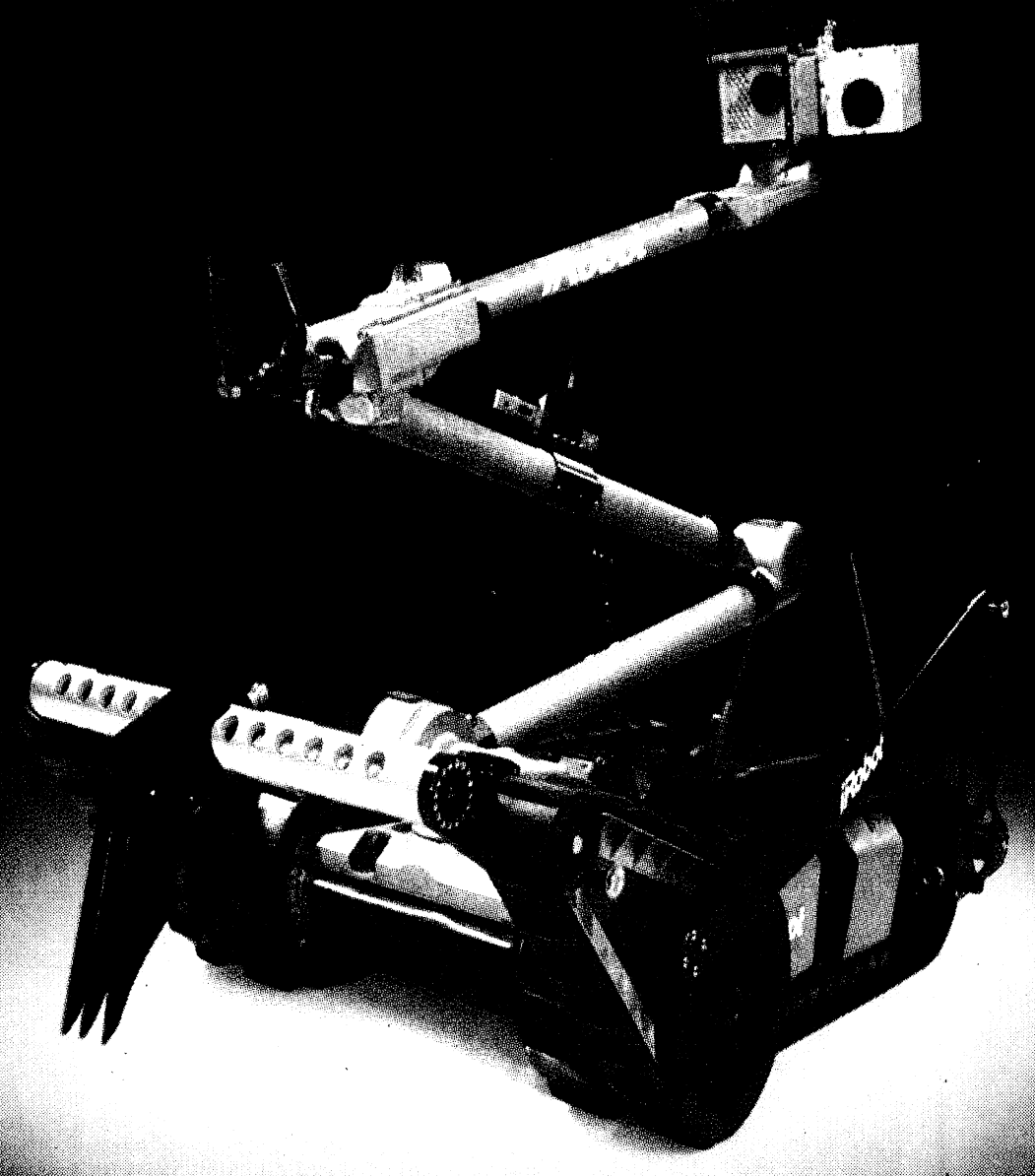

iRobot:
The Robot Company

iRobot is a global leader in practical robots. Founded in 1990, iRobot has nearly two decades of experience building robots that raise the worldwide standards of safety and living.

iRobot's government and industrial robots save lives every day. More than 1,500 iRobot PackBot robots have been delivered to military and civil defense forces, performing dangerous missions while keeping troops out of harm's way.

iRobot
www.irobot.com

iRobot proudly supports all branches of the U.S. military

Eighth-grader focuses, trains for football

THE BAYONET
Rachel L. Watkins

Eleven months out of the year, 13-year-old Tyler DeNova is either playing football or wrestling.

"I love sports. I don't think I could live without them," DeNova said. DeNova is a co-captain, linebacker and running back on the Fort Benning Bengals 12- and 13-year-old football team and is also a wrestler at Fort Benning.

DeNova started playing football at the age of 10 after he moved from Fort Lewis, Wash., to Fort Benning with his family. DeNova would've started football earlier, but Fort Lewis didn't have a team for his age group, he said. When his dad, Master Sgt. Bill DeNova, was transferred to Fort Benning, Tyler said he was happy there was a team for his age group.

"Being part of a football team is fun. We are a family — we know each other so well. We are together whether we win or lose," Tyler said.

The 5-foot-10-inch, 160-pound Faith Middle School eighth-grader said football is a balance between mental and physical strength.

"You have to be able to focus, be disciplined, train hard and do your best," Tyler said. "And, sometimes it's hard to give 100 percent. But, if you give 100 percent and don't succeed, you can always keep trying and you'll get it."

His other love is wrestling.

"I can't pick a favorite sport between football and wrestling. I like them equally," Tyler said.

Last year, Tyler was a first place champion in the 12 and under 130-pound weight class at the Georgia Kids' State Championship. He also took seventh place last year at the ASICS United States of America Wrestling Folkstyle Nationals in Cedar Falls, Iowa.

When he's not on the field practicing with the team, he's playing football, training at the gym, running drills, watching the NFL and wrestling with his dad and his 16-year-old brother, Joe.

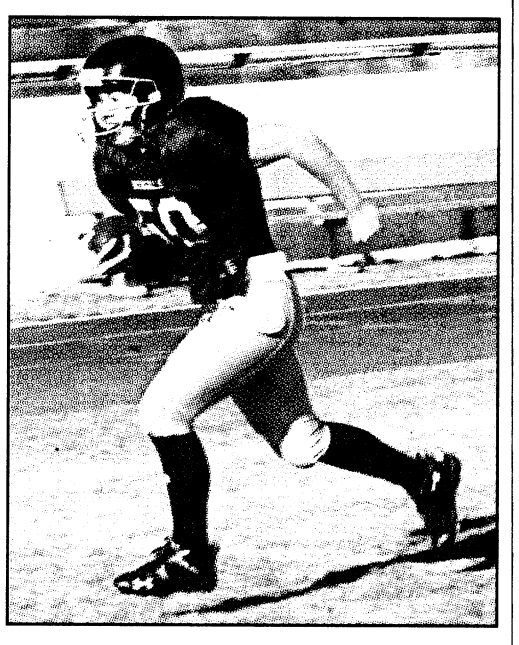

Rachel L. Watkins
Faith Middle School eighth-grader, Tyler DeNova, is co-captain, linebacker and running back on the Benning Bengals 12- and 13-year-old team and also is a wrestler at Fort Benning.

"We are a sports family," Tyler said.

Joe wrestles, his dad coaches football and wrestling, his mom, Sharon, played volleyball and basketball in high school and his sister, Jackie, is at Ole' Miss on a soccer scholarship.

"When the kids were young, we got them involved in many sports to see what would stick," said Bill, who played football in college and started playing football when he was 10 years old. "When I was a kid, sports were what I did. I went outside every day and played some kind of sport. It's important to keep kids in sports in today's day and age because it's one of the few activities that keep kids active, unlike playing video games."

"I like being able to spend the extra time with my kids," he said. "Sports really is a bonding experience for us."

Taking one for the team

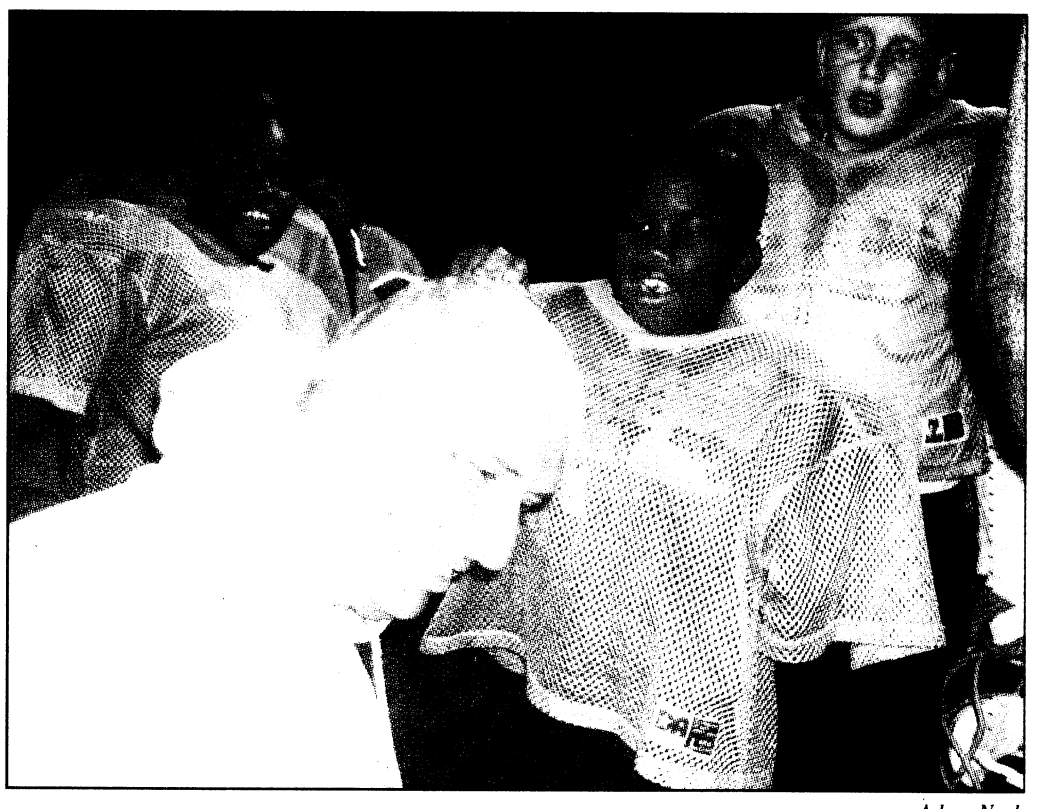

Adam Nash
Fort Benning Bengal Dexter Crane shaves coach Ron Floyd's head bare during practice Oct. 27, while Darius Lowe (top left) and Ethan Kennedy (top right) observe, making good on a promise he made to his team. Floyd promised the team he would shave his head if the team scored a touchdown in the Oct. 25 game against the Eastway Cherokees. The Bengals lost the game, but they did score a touchdown prompting the Coach to make good on his promise.

USAMU Soldiers compete in world cup finals

USAMU
Paula J. Randall

Two Soldiers of the U.S. Army Marksmanship Unit are competing in the prestigious International Shooting Sport Federation World Cup Final.

Rifle and pistol shooters will participate in the elite World Cup Finals Nov. 1 to 6 in Bangkok, Thailand. The ISSF only invites the top shooters in the world to compete in this exclusive match, which is the traditional closing competition of the international shooting season.

Three-time Olympian Sgt. 1st Class Daryl L. Szarenski and Sgt. Michael D. McPhail, both of the USAMU, will compete in the World Cup Final.

Also competing are 2008 Olympic silver medalist Matt Emmons in Men's Three Position, Prone and Air Rifle, 2008 Olympic bronze medalist Jason Turner in Men's Air Pistol, 2008 Olympian Jaime Beyerle and Morgan Hicks in Women's Three Position Sport Rifle and 2008 Olympian Emily Caruso in Women's Air Rifle.

McPhail won the bronze medal in Prone Rifle and Szarenski took the bronze medal in Free Pistol at the World Cup in Beijing, China, in April. They will be competing in the same matches at the World Cup Final.

Two-time Olympian Sgt. 1st Class Thomas A. Tamas of the USAMU, who received the silver medal in Men's Prone Rifle at the Beijing World Cup, also qualified for the Prone Rifle competition but will not compete.

Cancer Treatment Research Foundation
A CFC Participant. Provided as a public service.
Dedicated to curing cancer through funding patient-centered clinical studies that deliver innovative treatment options to cancer patients.
Cancer Treatment Research Foundation
1336 Basswood Road Schaumburg, IL 60173
PHONE 888.221.CTRF www.ctrf.org

Complete Auto Repair
Including Electrical
45 Years Owned and Operated
BETTER AUTO CENTER
3801 VETERANS PARKWAY • COLUMBUS, GA 31904
TEL: (706) 327-0264 FAX: (706) 327-9604
CARRIE ELLIS, SALES/SERVICE WRITER
GENE KNOX, SHOP FOREMAN
10% Military Discount

SPORTS & IMPORTS
No Gimmicks... Just Great Prices!!
MERCEDES
06 CLS500 SILVER
06 R350 BLACK
06 E350 SILVER
06 E320 CDI PEWTER
04 SL500 PEWTER
02 S500 BLACK
02 CLK430 CONV SILVER
01 CLK430 SILVER
01 E430 SILVER
01 C320 GOLD
99 E430 BURG
99 SL500 RED
BMW
06 530IA SILVER
06 325I BLACK
06 X3 WHITE
05 745I BLACK
03 X5 BLACK
02 325I BLUE
97 528I SILVER
MISC
08 HARLEY XL1200L
08 TOYOTA TACOMA
06 CADILLAC XLR-V
05 JAGUAR XJ8 VDP
05 JAGUAR X TYPE
05 MINI COOPER PURPLE
03 FORD EXPEDITION
02 PORSCHE BOXSTER
79 VW BEETLE
AND MANY MORE!
SALES AND SERVICE
706-660-1906
1040 VETERANS PKWY
DOWNTOWN COLUMBUS

POWER EXTREME SPORTS
2990 Northlake Pkwy • Columbus, GA
706.324.6132
www.extremepowersportsonline.com
Store Hours
Mon - Fri 9 AM - 6 PM
Saturday 9 AM - 5 PM
Sunday Gone Ridin'
BACK TO SCHOOL SAVINGS!
YEAR/MODEL — BASE MSRP — SALE PRICE
'07 VTX™1300S — $ 9,599 — $ 8,299
'07 VTX1300C — $ 9,599 — $ 8,399
'07 Shadow Sabre™ 1100 — $ 9,099 — $ 7,949
'07 CBR®1000RR — $11,499 — $ 9,499
'07 919™ — $ 8,499 — $ 7,499
'08 CBR1000RR — $11,599 — $10,999
'07 ST™1300 — $14,399 — $12,499
'08 CBR600RR — $ 9,599 — $ 9,299
'08 CRF™50F — $ 1,349 — $ 1,249
'08 CRF70F — $ 1,699 — $ 1,549
'08 CRF80F — $ 2,099 — $ 1,899
'07 CRF150F — $ 3,149 — $ 2,649
'08 CRF450R — $ 7,199 — $ 6,369
'07 CRF450X — $ 7,399 — $ 6,399
'08 TRX™90 — $ 2,799 — $ 2,649
'07 Recon® ES — $ 3,199 — $ 2,999
'07 TRX400EX — $ 4,799 — $ 4,699
'08 TRX700XX — $ 7,899 — $ 7,499
'07 Rancher™ 420 — $ 4,499 — $ 3,799
'07 Rancher 420 ES — $ 4,699 — $ 3,999
'07 Rancher 400 AT — $ 5,349 — $ 4,899
'07 Recon 250 • — $ 3,649 — $ 2,899
'06 AquaTrax™ F-12X — $10,749 — $ 8,499
'08 AquaTrax F-15X — $13,299 — $12,299
'06 VTX1300C SPECIAL — BASE MSRP $14,699 — SALE PRICE 9,999
'06 VTX1300T SPECIAL — BASE MSRP $14,499 — SALE PRICE 9,999
'06 VTX1300CRTP8 SPECIAL — BASE MSRP $14,699 — SALE PRICE 9,999
'08 GOLD WING — BASE MSRP $19,599 — SALE PRICE 17,939
'08 GOLD WING — BASE MSRP $22,399 — SALE PRICE $20,459
ALL NEW - THE MUV YOU HAVE BEEN WAITING FOR!
'09 Honda Big Red™ — BASE MSRP $11,399
Arriving at Extreme Powersports This Month!
'06 TRX300EX — BASE MSRP $4,749 — Only a few at this price! — SALE PRICE $2,999
Honda.com BE A RESPONSIBLE RIDER. ALWAYS WEAR A HELMET, EYE PROTECTION AND PROTECTIVE CLOTHING AND PLEASE RESPECT THE ENVIRONMENT. OBEY THE LAW AND READ YOUR OWNER'S MANUAL THROUGHOUT. TRX250X are recommended only for riders 16 years of age and older. The TRX700XX, TRX450R, TRX400EX and TRX300EX are recommended only for highly experienced riders 16 years of age and older. The TRX90 is recommended for riders 12 years of age and older; riders under 16 must be supervised by an adult. Parents need to consider their youngster's age, size, ability and maturity before allowing them to ride. All-terrain vehicles are designed for off-road use only. Multi-purpose Utility Vehicles can be hazardous to operate. For your safety, be responsible. Always wear a helmet, eye protection and appropriate clothing. Always wear your seat belt and keep side nets and doors closed. Avoid excessive speeds and be careful on turns. All ATV drivers and passengers should watch the safety video "Multipurpose Utility Vehicles: A Guide to Safe Operation" and read the owner's manual before operating the vehicle. Never drive under the influence of drugs or alcohol, on paved surfaces with more than one passenger. No one is to ride on a vehicle designed for use by a driver alone. Driver and passenger must be tall enough for the seat belt to fit properly and to brace themselves with both feet firmly on the floor. Passenger must be able to grasp the handrail with the seat belt engaged while the rider operates the vehicle safely. Be aware of the environment when driving. Prices do not include tax, title, license and other fees. See dealer for details. Professional riders shown on closed courses. VTX™, Shadow Sabre™, CBR®, 919™, ST™, CRF™, Recon®, Rancher™, Big Red™, TRX™, AquaTrax™, Reel-ease™, Reel-ease Earth™ and Performance First™ are registered trademarks of Honda Motor Co., Ltd.

GIVE BLOOD
Blood donations help Soldiers.
Call 706-544-9427.

He counts on us. We count on you.
Volunteers of America works to make a difference for children, families, veterans, the elderly, disadvantaged youth, the homeless, and persons with disabilities.
Volunteers of America®
There are no limits to caring.
1.800.899.0089
VolunteersofAmerica.org
a CFC participant
Provided as a public service.

DEPOSITS SAFE & INSURED TO AT LEAST $250,000.
Get a Full Feeling in Your Wallet
RATES AS LOW AS 4.14%** APR
SAVE NOW WITH SERVICE CREDIT UNION'S BEAT-THEIR-RATE AUTO LOAN GUARANTEE*
Today with high prices at the pump, you need to think twice about your transportation costs. Get the best rate on a fuel-efficient vehicle with Service Credit Union's *Beat-Their-Rate* Auto Loan guarantee.* Let us help cut your fuel costs for the long haul.
Apply online or by phone 24/7.
servicecu.org • 800.936.7730
SERVICE CREDIT UNION
For People on the Move℠
NCUA
Your savings federally insured to at least $250,000 and backed by the full faith and credit of the United States Government. National Credit Union Administration, a U.S. Government Agency*. *Eligibility determined by credit score. Match+ (*Beat-Their-Rate*) applies to auto loan terms and restrictions that are consistent with Service Credit Union's (SCU) 12-72 month loan rates. Other loan terms do not apply. If SCU can not beat competitors' APR, we will credit $100 to a qualifying member's Service Credit Union account up to 30 days after Service Credit Union application, upon the applicant presenting a copy of their signed loan note & disclosure from the competitor. Dealer financing, non-financial loan rates and terms, and the institutions predetermined by the credit union are excluded from this promotion. Offer subject to change without notice.** Rate shown is Annual Percentage Rate (APR), accurate as of 9/1/08, and subject to change without notice. The APR reflects a .35% reduction for direct deposit and automatic payment (example: 4.49 APR less .35% = 4.14%). Example: A $20,000 auto loan with a rate of 4.14% APR for 60 months. Monthly payment is approximately $369.60. Total finance charge is approximately $2175.72. Offer available on new, used, or current Service Credit Union Auto Loans that qualify for additional funds of $2,500 or more.

With the American Red Cross, You're Never Out of Touch.

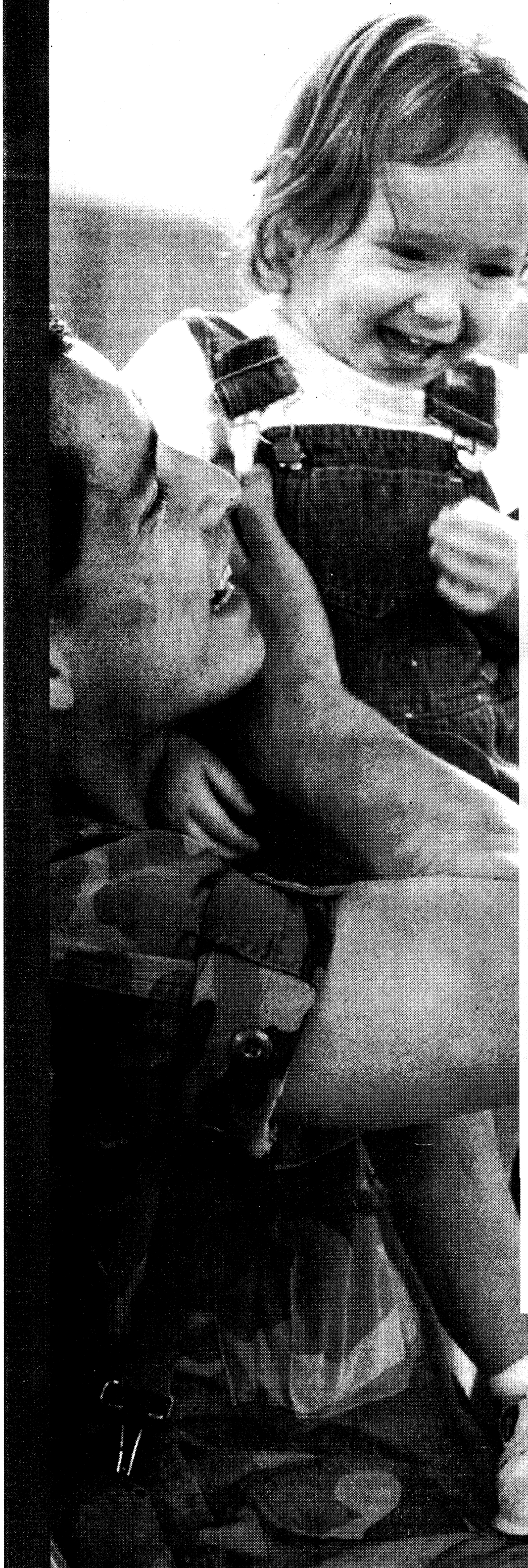

Members of the U.S. Armed Forces don't have to be deployed or even on active duty to benefit from a relationship with the American Red Cross. You're an integral part of the military family. And you—or your family—may need us someday.

As a community-based military man or woman, you and your family can receive the same valuable Red Cross emergency services as full-time active duty military personnel. We offer emergency communications and other services when you need it most.

With the American Red Cross, you're never out of touch. Please, get to know us before you need us by contacting your local American Red Cross chapter or the Red Cross office on your military installation.

American Red Cross

Together, we can save a life

www.redcross.org

KICK OFF TO SAVINGS!

Tires for Life!

ON ALL NEW KIA PURCHASES!

10 YEAR 100,000 MILE WARRANTY*

Only at Kia AutoSport Columbus

'08 KIA OPTIMA

$13,888



UP TO 35 MPG!

FIVE-STAR ★★★★★ SAFETY RATING -National Highway Traffic Safety Administration

1.5% Financing Available Up To 5 Years

'08 KIA SORENTO

$10,000 OFF RETAIL



FIVE-STAR ★★★★★ SAFETY RATING -National Highway Traffic Safety Administration

Here's a Little Token of Our Appreciation:

Military Incentive Program!

$500 OFF Any New KIA!*

2009 Models Arriving Daily!

KIA MOTORS The Power to Surprise™

AUTOSPORT

1801 Box Road, Columbus, GA

*PROOF OF ELIGIBILITY REQUIRED. CREDIT EFFECTS TERMS. QUALIFIED BUYERS ON SELECT KIAS. PLUS TAX, TAG, FEE AND REBATE. OFFERS DON'T COMBINE. EXPIRES NOV. 3RD.

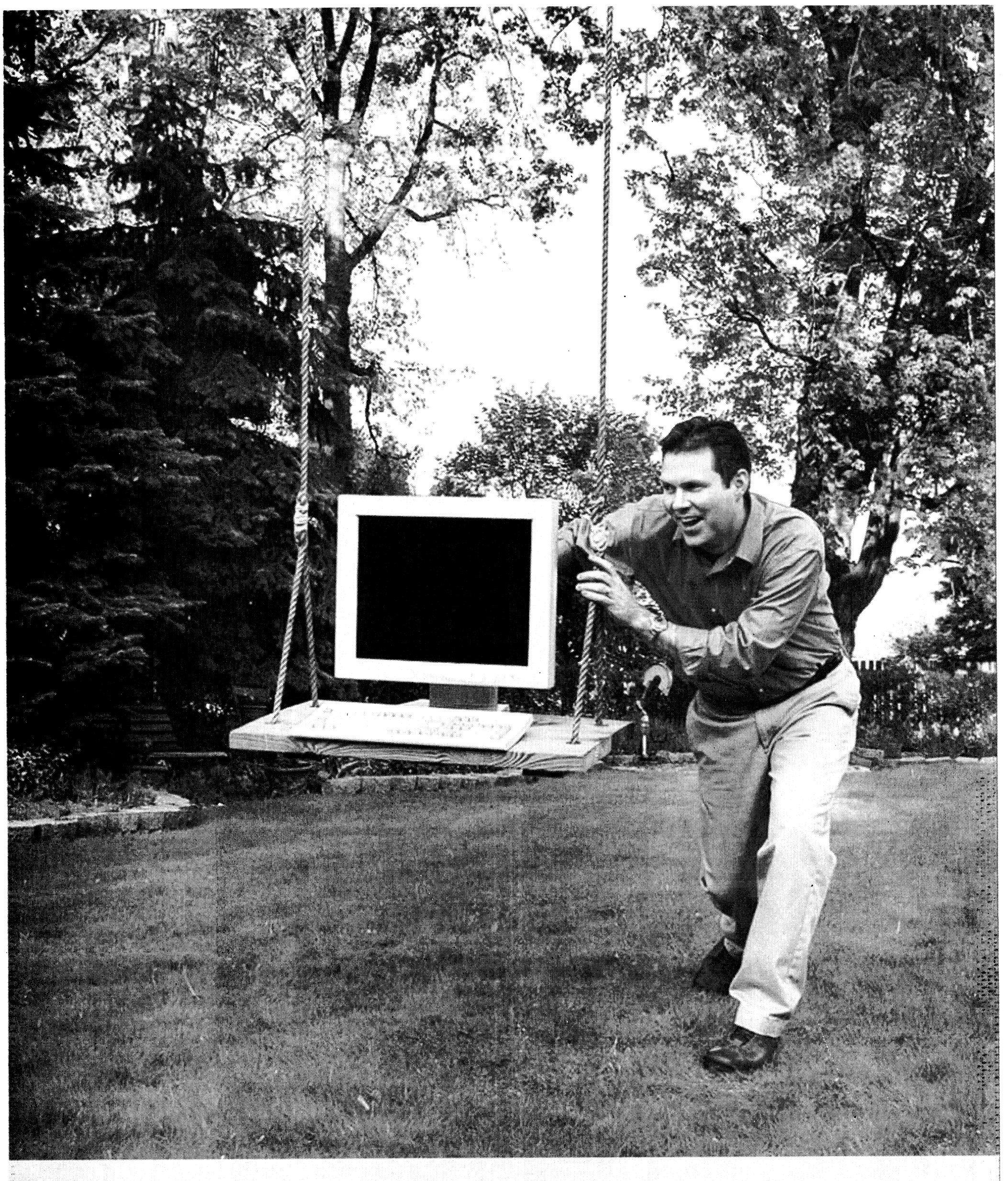

who are you spending your quality time with?

have you been a dad today?

Ad Council.org

for more ideas call 800-790-DADS or visit www.fatherhood.org

National Fatherhood Initiative

THE BAYONET
FRIDAY, OCTOBER 31, 2008

COMMUNITY

Refill your love tank C7

Benning plans Retiree Appreciation Day

THE BAYONET
Caroline Gotler

Fort Benning will host its 25th annual Retiree Appreciation Day Nov. 7.

The event, sponsored by Retirement Services, will feature a special breakfast and luncheon for retirees, as well as booths with information from a variety of participating sponsors.

"Lots of retirees look forward to this day," said Retirement Services Officer Verna Clemons. "It's a time for people to see friends who they haven't seen in a long time. We'll have people coming from all over the country."

The day will begin with breakfast at Sand Hill. Participants will be invited to attend a graduation ceremony for OSUT, a training course for new Soldiers specializing in the Infantry, before attending a luncheon at the Benning Club. Retired Lt. Col. Gary Quintero, Deputy Chief of Army Retirement Services, will be the featured guest speaker. Guests attending the event will be eligible to win a variety of door prizes.

"We're going to have about 20 prizes," Clemons said, "including microwaves, fishing rods, vacuum cleaners and luggage. They're all items people can actually use, and were all purchased at the PX."

Beginning at 1 p.m., vendors from around Fort Benning and Columbus will be on hand at the Benning Club with information about their products and services.

"The commissary will be there, as well as the PX, and we'll also have flu shots available," Clemons said.

Clemons said she expects strong attendance this year, which she credits to the high quality of life at Fort Benning.

"Everybody wants to come to Fort Beninng," she said. "We're the best installation in my opinion. People who have retired from Fort Benning want to come back and see how it's doing."

All retired military personnel, their families and spouses are eligible to attend. Retirees may also register guests who do not hold military ID cards. The cost to attend breakfast and lunch is $16.60 per person, and the cost for lunch only is $14.50.

For more information, or to register in advance, call Verna Clemons at 706-545-1805.

Columbus beekeeper living the sweet life

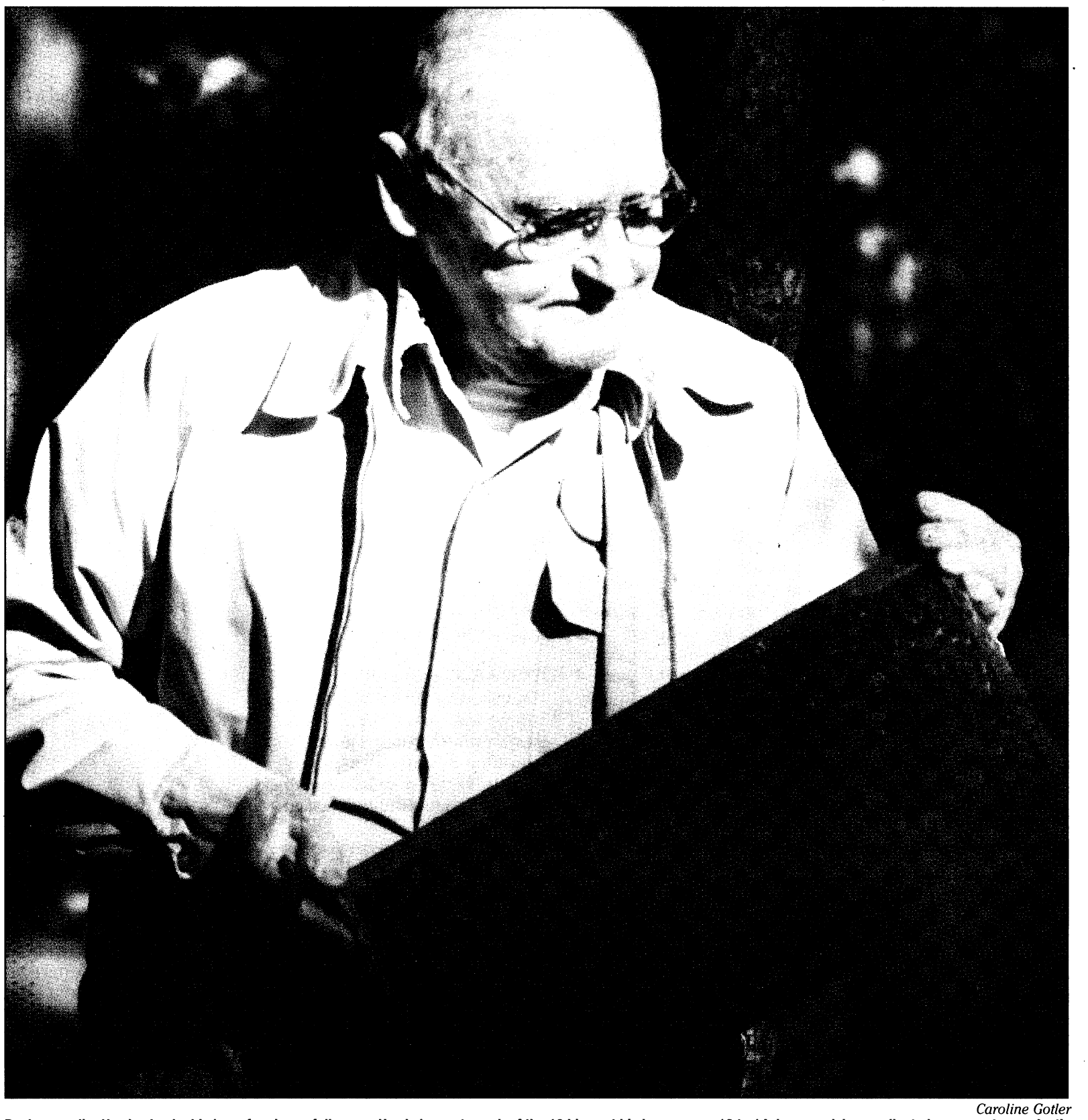

Caroline Gotler

Beekeeper Jim Harris checks his bees for signs of disease. Harris inspects each of the 10 hives at his home every 10 to 14 days, applying medicated sugar water or plastic strips when necessary. His bees are suceptible to diseases caused by certain invasive species of mites from Africa, which can kill an entire honeybee colony, Harris said.

THE BAYONET
Caroline Gotler

Jim Harris wears a button pinned to his jacket proclaiming him "The Honeybee Man."

The Columbus resident and retired Soldier has been keeping bees for more than 30 years, and has been an active force in educating the local community about the benefits of beekeeping. He is the founder of the Chattahoochee Valley Beekeepers Association and speaks about bees at schools, clubs, and churches.

"Anywhere that they want to hear about bees, I'll talk," Harris said.

Harris is also responsible for starting a short course on beekeeping at the Oxbow Meadows Environmental Learning Center, which he said grew out of his desire to help others avoid the mistakes that he made as a beginner.

"I made every mistake you could think of," he said.

"I put them where they couldn't get any sunshine, and I also didn't know how to check them for disease. Since I made so many mistakes, that's the reason why I got this course going."

Harris' work has not gone unrecognized. The Georgia Beekeepers Association honored Harris with an award for Beekeeper of the Year at their fall meeting Sept. 26.

"I was very surprised," he said.

Harris credits his son with first sparking his interest in bees.

"When he was going to the University of Georgia, he learned a little about honeybees," he said. "He liked it so well that when he came back home, he got a hive and put it in the backyard."

After Harris' son married and moved away, Harris took over his hobby. Now 81, he said he has no plans to slow down.

"It keeps me doing something," he said. "I'm retired, and I don't sit around and watch the tube all day. I'd rather watch honeybees."

See **Honey,** *C4*

Customer survey allows post officials to assess services

CUSTOMER SERVICE OFFICE

The window for the inaugural Customer Service Assessment survey officially opened Oct. 20 and will close Nov. 7. During this time, everyone who lives, works or does business on Fort Benning is asked to take the survey and provide ratings for all of the garrison's services.

Customers need to log into the survey at www.myarmyvoice.org/Community2008 and be willing to spend 20 to 30 minutes online in order to answer all the questions.

They will first answer a number of basic, demographic questions which will steer them to the set of questions about services relevant to them.

Each question has two parts: the first asks for a one to five rating on the importance of a service, the second asks for a performance rating from one to five. Customers will be required to provide comments only for those services they give ratings of one (very poor) or two (poor).

"This survey empowers customers — installation leaders, Soldiers, Department of the Army Civilians, retirees and family members — to have a real voice in evaluating all services," said Tony Patino, the Installation Management Command West Region Customer Management Services coordinator.

"The voice of the customer lets us know how we're doing. In turn, we let

See **Survey,** *C4*

High School Night set for Thursday

THE BAYONET
Cheryl Rodewig

Faith Middle School and the post School Liaison Office will host High School Night for upcoming high school students from 6 to 7:30 p.m. Thursday at the school.

The evening will offer students and parents the opportunity to learn about area high schools and ask questions about the transition from middle school to high school.

Representatives from Muscogee, Chattahoochee and Russell county schools will provide information about admission requirements and deadlines, school programs, special needs assistance and extracurricular activities.

"Many schools require students to meet certain criteria for admission," said Tawanna Brown, post school liaison officer. "We want to provide that information to families early so they can prepare children to succeed in their school of choice."

This is the first year the school has hosted High School Night in the fall.

A similar night is held every year in January, but it's geared toward eighth-grade students and their parents, said Gerald Madler, Faith guidance counselor. This night is open to eighth-graders, but seventh-grade students and their parents are strongly encouraged to attend.

"There has to be some plan of action," Madler said.

"The kids need to know — this is what you need to do this year and next to set yourself up for success," he said. "It gives them an overview of all the different programs, (and) it gives them a sense of responsibility and ownership of their academics. That's what it's all about."

Light refreshments will be provided.

For more information, call Brown at 706-545-3062 or Faith Middle at 706-545-5524.

BIRTHS

BOYS

Brandyn Jovan Washington
born Oct. 18 to Spc. Lakonstance Washington

Ethan Edward Fisher
born Oct. 22 to Devin and Staff Sgt. Justin E. Fisher

Peyton Cody Bartosh
born Oct. 22 to Laura and Spc. Cody Bartosh

Samuel Joah Munoz
born Oct. 25 to Tabitha and Pfc. Samuel Munoz

Ayden Stemar Quinn
born Oct. 26 to Stephanie Oliver and Staff Sgt. Mario Quinn

Ethan Ray Corbin
born Oct. 26 to Megan and Staff Sgt. Brandon Corbin

GIRLS

Tatiyannah Alanya-Na'Cole Lewis
born Oct. 21 to Barbara Jean Robinson and Justin A. Lewis

Megan Krystina Maresco
born Oct. 22 to Michelle and Sgt. Brian Maresco

Amina Rose Pickens
born Oct. 23 to Aisha and Pfc. Daniel Pickens

Lydia Rose Brown
born Oct. 24 to Haley and Capt. William R. Brown

Kyleih Jolee Allen
born Oct. 25 to Ashlei and Pfc. Justin D. Allen

— Martin Army Community Hospital

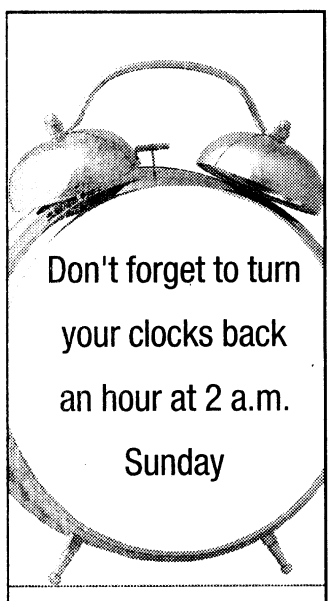

Community CALENDAR

ON POST

TRICK OR TREATING

Fort Benning families may trick or treat in post housing areas from 6 to 8 p.m. today.

THRIFT SHOP

The Fort Benning Thrift Shop and Bit of Benning Gift Shop will be open 10 a.m. to 2 p.m. Saturday. The Thrift Shop will accept consignments from 10 a.m. to noon.

The shops are open Tuesday through Thursday from 10 a.m. to 2 p.m. Bit of Benning is also open 10 a.m. to 4 p.m. the third Wednesday of each month. They are always in need of volunteers.

For more information, call 706-687-4830.

DAYLIGHT SAVING ENDS

Remember to "fall back" and change the clocks at 2 a.m. Sunday.

FALL CARNIVAL AT FAITH MIDDLE SCHOOL

Faith Middle School and the PTO are hosting a fall carnival from 5 to 8 p.m. Nov. 14 at the school. The carnival is open to all Faith and Fort Benning elementary school students and families. There will be live music, food, balloon jumps, face painting, basketball shoot-outs and more. For more information, call 706-545-2802.

BLOCK PARTY

Celebrate Army Covenant improvements with the grand opening of Java Cafe, the expansion of the laundromat and the new location of the Child, Youth and School Services central location from 4 to 8 p.m. Nov. 21 at the block party on Gaudette Street. Outdoor Rec and Auto Skills will have open houses, too. There will be inflatables for children to play on, arts and crafts, door prizes and tours of the new facilitities. This event is free and open to the Army community. For more information, call 706-545-3328.

HOMEBUYING SEMINAR

Army Community Service's Financial Readiness Program offers a homebuying seminar from 6 to 8 p.m. Dec. 2 at the Spouses' Training Center, Building 359. Reservations are required by noon Nov. 24. For more information, call 706-545-2536, 706-545-7517 or 706-545-4043.

CYS REGISTRATION MOVES

The Child, Youth and School Services Central Registration office and Family Child Care offices have moved into Building 104 on Marchant Street next to the Main Post car wash.

For more information, call 706-545-2079.

CAMP COURAGE

Child, Youth and School Services offers Camp Courage from 5:30 a.m. to 6:30 p.m. Nov. 24 to 28 except Thanksgiving Day.

The camp, for kindergarteners through fifth-graders, will include skating, bowling, basketball and a trip to the Flint Aquarium.

CYS registration is free but space is limited. Camp fees are based on family income. Registration is at Patch Hall.

To register or for more information, call 706-545-3605.

READING PROGRAMS

Sayers Library on Main Post hosts a number of meetings for readers of all ages. For young readers and pre-readers there is the Pre-school Story Hour at 11 a.m. Tuesdays.

Adults are invited to join the Let's Talk Books, Brown Bag and Benning Book Club discussion groups.

For a schedule of meetings, call 706-545-8932.

EXCEPTIONAL FAMILY MEMBER PROGRAM

The Exceptional Family Member Program has copies of the Exceptional Parent Resource Guide and monthly magazine. Soldiers with family members enrolled in the program are encouraged to pick up a copy at Building 2624 in Soldiers' Plaza.

For more information, call Marsha Collins at 706-545-5521.

EFMP RESPITE CARE

Exceptional Family Member Program respite care is available to qualified families enrolled in EFMP.

For more information, call Marsha Collins at 706-545-5521.

MILITARY AND FAMILY LIFE CONSULTANTS

Military and Family Life Consultants are available to help service members, family members and staff.

Topics include deployment and reintegration, marriage and relationships, parenting and family dynamics, stress and anxiety, depression, grief and loss and daily life issues.

Consultations and training are free and anonymous. No records are kept. After-hours and weekend appointments are available.

For more information, call 706-566-1033 or 706-545-2158.

KEYSTONE CLUB

The Girls and Boys Clubs of America Keystone Club meets at 5 p.m. Wednesdays at the CYS Youth Center. All teens are invited. For more information, call 706-545-3070.

TOT TOWN

Tot Town offers Afternoon Benning Buddies from 1:30 to 4:30 p.m. for preschoolers. For information on enrollment, call 706-689-8698.

FIRST STEPS PROGRAM

Volunteers are needed for the First Steps Program at Martin Army Community Hospital. The program helps parents adapt to life after having a child.

For more information, call Carolyn Harris at 706-544-2020.

CAA GRANTS

Career Advancement Account grants provide up to $3,000 per year for two years for eligible spouses who have a high school diploma, GED or some college, one year remaining at Fort Benning and two years remaining on current enlistments. Soldiers must be privates to sergeants or second lieutenants to captains. The funds can be used to complete post-secondary training or at any of Georgia's two-year community and technical colleges.

To schedule an appointment, call 706-545-7397 or go to the Army Education Center at Building 2602, Soldiers' Plaza.

For more information, call 800-342-9647.

OFF POST

PUMPKIN PATCH

Still looking for a pumpkin? The annual pumpkin patch at Edgewood Presbyterian Church at 3617 Macon Road is open today from noon to 9 p.m. For more information, call 706-561-5137.

VFW HALLOWEEN PARTY

The VFW Post in Seale, Ala. will host a Halloween party at 8 p.m. today. For more information, call 334-855-0090, or send an e-mail to mcraig5180@gmail.com.

CVCC AND THE CAA

Chattahoochee Valley Community College supports the Career Advancement Account program.

Qualified military spouses may get up to $6,000 over a 24-month period for courses within specified areas.

For more information, call Clovie Quick at 706-687-3420 from 8 to 11 a.m. or Beth Parkman at 334-291-4998.

LEARN TO MAKE A CENTERPIECE

Columbus Botanical Gardens will host a centerpiece class 9:30 a.m. Nov. 15. An expert will be on hand to demonstrate how to make centerpieces and help participants create their own. The cost is $25.

The class is part of the Saturday seminar series. To register for a class or for more information, call 706-327-8400 or send an e-mail to watchyourgardengrow@yahoo.com.

MILITARY APPRECIATION AT GOLDEN CORRAL

Golden Corral will serve a free "Thank You" dinner from 5 to 9 p.m. Nov. 17 to anyone who has served in the military. No identification is needed.

There are postcards available at the restaurant to sign and send messages of thanks and encouragement to the troops overseas. The cards will be delivered to the troops before the holidays. Golden Corral is on Manchester Expressway in Columbus.

KIDMO PROGRAM

Northside Christian Church hosts KidMo Programs at 11 a.m. Sundays at the church located at 9801 Whitesville Road.

The program is for ages 6 to 11. Children will learn who Jesus is, how to follow him and how to incorporate the Bible into their lives. There will be videos from Johnny Rogers. For more information, call Cranston Davenport or Pheobe England at 706-324-5220.

School lunch menu

› **MONDAY** hamburger or cheeseburger, tater tots, steamed broccoli, fruit, milk

› **TUESDAY** hot dog, pasta salad, carrot sticks, fruit, milk

› **WEDNESDAY** sub sandwich, macaroni salad, veggie sticks, fruit, milk

› **THURSDAY** Thanksgiving holiday meal

› **FRIDAY** manager's menu

Not feeling like yourself?

Is there relief from hot flashes, night sweats, insomnia and vaginal dryness?

These symptoms can be linked to a hormone imbalance. With the help of Bio-Identical Hormone Replacement Therapy and nutritional supplement support we can help you regain the balance in life you want and deserve!



WISH
The Women's Institute for Sexual Health
Harper Urology Centers of Columbus, LLC

Call today for your appointment!
(706) 324-7700
www.harperurology.com



Book THREE Cabins at the Military Rate!

Book between November 1 - November 30, 2008, and take along family and friends at the same great rate!
Offer available on most 2009 ships and sailings

Great Military Rates Starting From

5 Day Cruises - $235 Interior / $256 Oceanview | 7 Day Cruises - $306 Interior / $412 Oceanview

Visit our website or call toll-free at 877-698-2554

SatoVacations.com

Fuel supplement additional $9 per guest, per day based on double occupancy; and $4 per guest, per day for third, fourth & fifth guests.

Cruise rates are in US dollars, per person and are based on double occupancy. Government taxes and fees are additional for all guests. Offer is capacity controlled and is not applicable with any other discount or promotional offer. Rates are subject to change at any time without notice and subject to availability. Category restrictions and exclusions apply. Minimum purchase of category 4A is required for interior cabins: category 6A for ocean view and category 8A for balconies. Promotion available on most ships through 12/31/09. Eligible military personnel must travel in order to take advantage of this promotion. Proof of eligibility will be required. Valid on new individual bookings only. Promotion must be booked between 11/01/08 - 11/30/08. Ship's registry: Panama and The Bahamas.

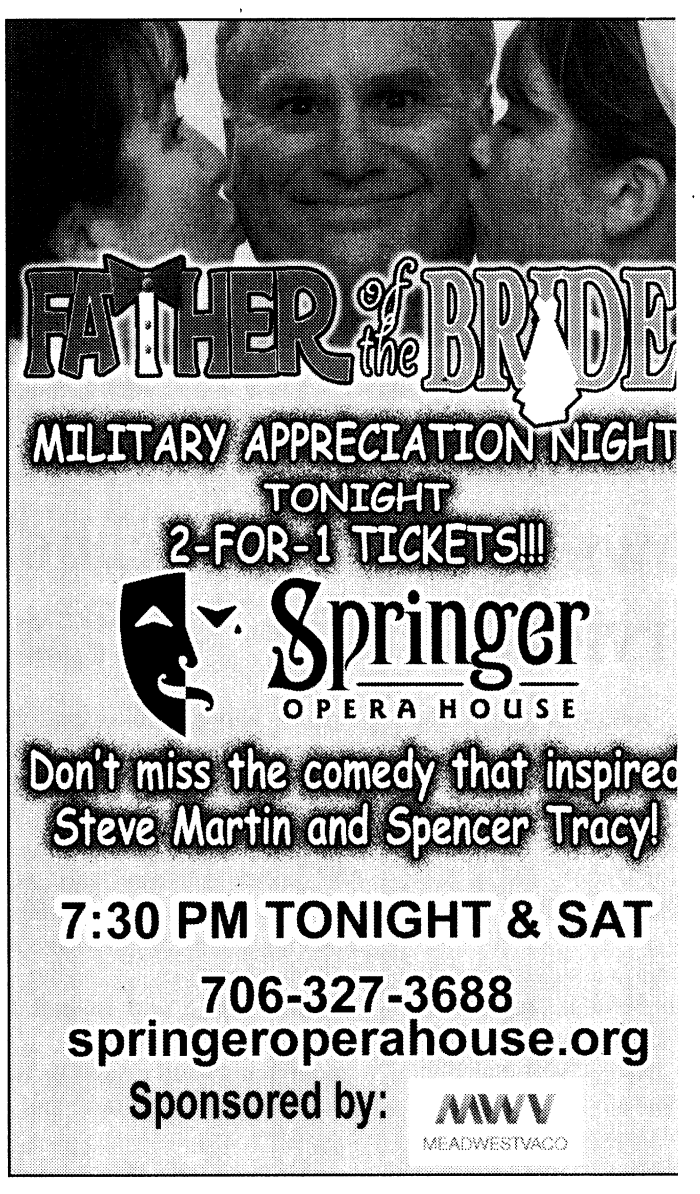

WATCH FOR GHOSTS AND GOBLINS TONIGHT. DRIVE SAFELY. TRICK OR TREATERS ARE CROSSING STREETS FROM 6 TO 8 PM

HELP IS AVAILABLE!

Martin Army Community Hospital stands ready to assist our Soldiers and their families who may be experiencing behavioral and/or family problems. The stress of being a Soldier in today's environment may be too much for the Soldier or their family to handle on their own. Help is available from multiple resources which support the Army mission. The following is a list of available resources that provide virtually 24/7 access to behavioral health care.

Martin Army Community Hospital Resources

Martin Army Community Hospital Emergency Room: 706-544-3713, available 24 hours a day.

Soldiers can self-refer to any mental health clinic on post, a referral is not required. You can either walk-in or call for an appointment. The main Outpatient Mental Health Clinic number is 706-544-3590.

Social work services handles marital problems or domestic violence issues, they can be reached at 706-545-1661.

For alcohol or substance abuse issues call the Army Substance Abuse Program (ASAP) at 706-545-8362.

Other sources available:

Military One Source, 1-800-342-9647.

Chattahoochee Valley Help line available 24/7 is 706-327-3999.

Dialing 211 will connect you with a mental health referral line in this area.

National numbers are 1-800-SUICIDE or 1-800-273-TALK, available 24/7.

The Tricare behavioral health care appointment line is 1-877-298-3514. Soldiers with a referral can call this line to obtain an appointment in the network, family members can also call to obtain an appointment but they are not required to have a referral first.

The Army does not attach a stigma to Soldiers seeking help with day to day pressures. The idea is to make the Soldier and the family whole, which supports the Army's overall Mission. Don't hesitate to call if you are experiencing problems and need help.

Redeployment requires communication

AMERICAN FORCES PRESS SERVICE
Mary Markos

GRAFENWOEHR, Germany — All Eva Creel wanted for 12 months was for her husband to come home from Afghanistan to be by her side.

When he returned, she found she wanted nothing more than her own personal space.

Creel — like many spouses of Soldiers returning from deployments — discovered firsthand that the rush of emotions after redeployment can both draw a couple together and pull them apart.

"When they're gone, you miss them terribly, but you become very independent," she said. "I had my routine, my schedule and my plans. He kind of got in the way of all those things."

Redeployment is an overwhelming joy and a roller coaster ride of emotions, including everything from feelings of guilt from a newfound independence to the insecurity and frustration of getting to know one another again. But these emotions are 100 percent normal, said Chaplain (Lt. Col.) David Scheider, deputy chaplain for the U.S. Army Garrison here.

The key to getting back on track, he said, is communicating expectations and emotions with one another.

During extended separations, Scheider said, it is common for couples to develop unrealistic expectations of a physical and emotional reunion. One of the most common types of expectation building is for Soldiers to develop an unrealistic image of their spouse in their minds. A very high number of deployed troops do this.

"There is really not much of a place to get away from it all (while deployed)," he said. "So they develop a place in their brain to go to, in their memories. And they start to build this safe place. The star of that safe place in their mind is usually their (spouse).

"After awhile, they'll begin to develop this expectation of (the spouse) as this perfect person," he said. " It is totally unrealistic. It is half fantasy and half reality."

Back at home, Creel said, a spouse may experience the same thing.

"I did turn him into this perfect husband (during the deployment)," she said. "The reality is different."

To prevent reality shock from upending the marriage, the Soldier and spouse should reevaluate the "fantasy" image they have created of their loved one, Scheider said. Because everyone changes during deployments, couples must evaluate the reality of who they have become and get to know each other again when they're reunited after a deployment.

In doing so, they shouldn't take anything for granted, he said. Couples should communicate even the most obvious expectations and desires, even something as simple as how much time you expect to spend alone or who will take out the trash.

Some spouses look forward to handing over the job of disciplinarian and household organizer to the redeploying Soldier, Scheider said, but recently returned service members often can't make this decision because they are unsure of what the rules were in their absence, or what the rules should be. At the same time, the spouse is ready to hand off the disciplinarian hat, the Soldier, having missed birthdays and other important family events, is ready to make up for lost time by overindulging the child.

Talk, talk and more talk is the key, Scheider said, as maintaining open communication — detailing both large and small expectations — is one of the only ways to weather the emotional storm of reintegrating.

Another sticking point, the chaplain said, is when increasingly confident spouses who have grown independent during the deployment, begin to resent when their redeployed Soldiers expect them to put their lives on hold and devote all of their time to them.

While each couple will experience variations of these common scenarios, each relationship and every individual is unique, Scheider said. The bottom line and the driving factor for a smooth reintegration is to make reconnecting as a couple a top priority.

Soldiers may find themselves feeling both hurt and proud that their spouse coped so well without them, he said. They may question whether or not they are needed in the relationship, and may even feel like an outsider in the family. Spouses should understand these feelings and attempt to make the Soldier feel needed, he said.

Both spouses will need affirmation that their relationship is as strong as ever, or at least growing, Scheider said, but connecting on an emotional level after redeployment may take some time. Soldiers who experienced a high level of stress during the deployment may feel shame for something they did or guilt for something they did not do in combat. This can be a contentious area, the chaplain said.

"The most hurtful thing (to a spouse can be) wanting to have that significant reconnection, waiting for this time to really sit down and talk, and (the Soldier) stiff-arms her, thinking, 'I want to protect her from who I am,'" he said.

While spouses may be curious about their Soldier's experiences, the chaplain said, the best thing they can offer the service member is space to work through their feelings. Spouses should avoid asking questions about what happened in combat and never should pressure the Soldier for details.

Soldiers still struggling after six weeks, Scheider said, should seek help.

Throughout reintegration, as Soldiers readjust to their new home life, they may seek a comrade in arms to confide in and relate to, the chaplain said. This may leave the spouse feeling unloved and alone.

"It calls into question the whole relationship — the loyalty and the bond," he said. Soldiers should resist the urge to close their circle of support to only those they served with.

And just as Soldiers do, he said, spouses learn to rely on those around them for support and assistance during the deployment. When troops return, they may experience hurt feelings and disappointment if those support groups begin to crumble.

"I had a few friends whose husbands were deployed at the same time as mine," Creel said. "We were like family. We talked to each other every day. They were in my routine. But when our husbands came back, we barely talked to each other. It is sad that you lose that friendship."

It is important, however, Scheider said, for the marriage, not the friendships, to be the couple's main priority.

For couples who still are having trouble reconnecting on an emotional level after six weeks, Scheider suggested reaching out for professional help.

"Healthy couples," he said, "gang up on the problem, not each other."

Editor's note: Mary Markos works in the U.S. Army Garrison Grafenwoehr PAO.

ASK THE JUDGE

OFFICE OF STAFF JUDGE ADVOCATE
Aletha Friedel

Q: My car was damaged on post. Isn't the government responsible?

A: The government is not a substitute for private insurance. The fact damage occurs on post does not create an entitlement.

However, the government does provide some coverage in limited circumstances. There are two separate types of coverage with separate rules.

First, the government is a self-insurer. The Army Claims Office acts as the government's liability "insurance company" for damages caused by the negligent or wrongful acts of Soldiers or civilian employees acting within the scope of their assigned duties. This is similar to the liability coverage on your car.

Also Congress has seen fit to cover some on-post risks not caused by the government as an "employee benefit." This type of coverage is provided to active-duty Soldiers and, to a lesser extent, government civilian employees. It provides a type of disaster relief; it covers hurricanes, tornadoes, floods etc. It provides very limited coverage for damages from criminal acts, such as theft or vandalism. However, you must be able to independently prove that the loss or damage was caused by theft or vandalism and not the result of your own negligence. This coverage is limited. It only covers certain out-of-pocket expenses not covered by your private insurer. You must first file a claim with your own insurance company.

For more information, call the Claims Office at 706-545-2285.

A USAA CREDIT CARD
LOW RATES THAT STAY LOW.



INSURANCE | BANKING | INVESTMENTS | MEMBER SERVICES

A USAA CREDIT CARD MEANS LOW RATES THAT STAY LOW. When you choose an American Express® Card or MasterCard® from USAA, you get a credit card with low rates designed to save you money. Plus, there are no annual fees. A low rate is a benefit our members have earned. Because with USAA, you're more than a member, you're a part of the family we serve.



» APPLY TODAY AT USAA.COM/BANKING OR CALL 800.292.8013

USAA We know what it means to serve.®

USAA.COM

USAA means United Services Automobile Association and its affiliates. Use of the term "member" does not convey any legal, eligibility or ownership rights. Credit cards provided by USAA Savings Bank, Member FDIC. © 2008 USAA.

69511-1008

GRIPS & GRINS

Audie Murphy Scholarship



Courtesy photo

Members of the Sgt. Audie Murphy club presented the Audie Murphy Scholarship to Anita Purcell Oct. 10 at Columbus State University. Purcell, a senior vocal performance major at CSU, is a member of the National Society of Collegiate Scholars, Sigma Alpha Iota National Music Honors Fraternity for Women and CSU's Genesis Gospel Choir. Pictured above are Sgt. 1st Class Namu Keys, Staff Sgt. April Plante, Purcell and Sgt. 1st Class Harry Cleveland.

Let's talk Army



Courtesy photo

Capt. Gordon Guillot, communications officer at the 13th Combat Sustainment Support Battalion, Lt. Col. Melvin Bishop, Chief of Logistics Division and Carl Darnell of the Army Medical Center, Fort Hood, Texas, went to Smiths Station Intermediate School to talk about their time in the Army to Desrie Mark's fourth-grade class.

Honey: 'Best thing you can eat'

Continued from C1

Harris specializes in a species called Italian honeybees, which can produce up to 10 gallons of honey per colony each year. For Harris, who keeps up to 24 colonies at a time at his Columbus home and another location near Cusseta, Ga., that equals between 200 and 300 gallons of honey per year, which he sells to friends and neighbors.

Harris believes strongly in the health benefits of honey, and said occasional stings have even helped relieve his arthritis pain.

"I have not had one cold in the 30 years that I've been eating honey every day," he said. "Honey is the best thing you can eat."

Harris encourages others to get involved in beekeeping, which he said is essential to preserving the diversity of the earth's plant species.

"We need beekeepers bad," he said.

Harris said he will continue keeping bees as long as he is able.

"I'm 81 now, and I hope to do it for 10 more years," he said.

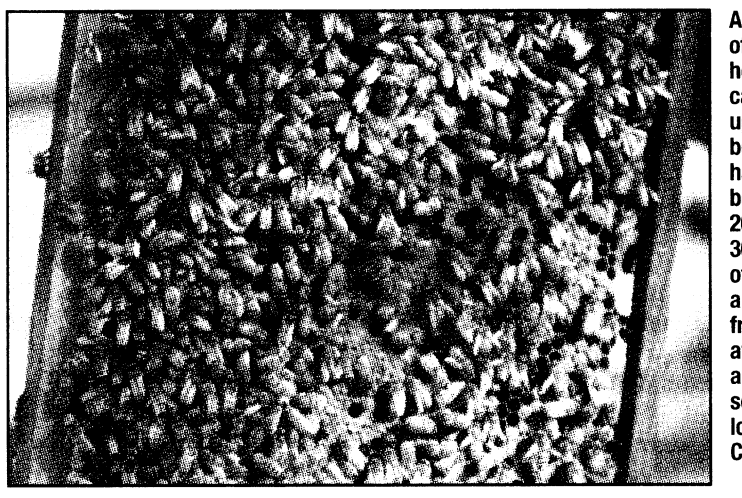

A colony of Italian honeybees can contain up to 60,000 bees. Harris harvests between 200 and 300 gallons of honey annually from hives at his home and a secondary location near Cusseta, Ga.

Survey: Needs variety of customers to respond

Continued from C1

our customers know they are valued team members when we ask for their feedback."

The data will be collected in two main categories – corporate and constituent. The corporate survey includes input from all of the unit and directorate leadership on Fort Benning, down to the company commander and first sergeant level. Soldiers not in leadership roles, Family members, retirees, veterans and civilian employees will provide input into the constituent category. All feedback will be sorted by demographic category and returned to the CMS representative for analysis.

"We'll be able to see exactly what our Soldiers and Family members think of all the Morale, Welfare and Recreation services and exactly what the commanders say about services that help them and their units accomplish their mission," said Bernard Goss, the Garrison's customer service officer. "In turn, the directorates providing the services can use the feedback to help make adjustments and improvements to programs that are important to the customers."

For information on the customer assessment, call the Customer Service Office at 706-545-0341 or e-mail Goss at Bernard.goss@us.army.mil.

CLAIM YOUR FUTURE AT SAINT LEO UNIVERSITY

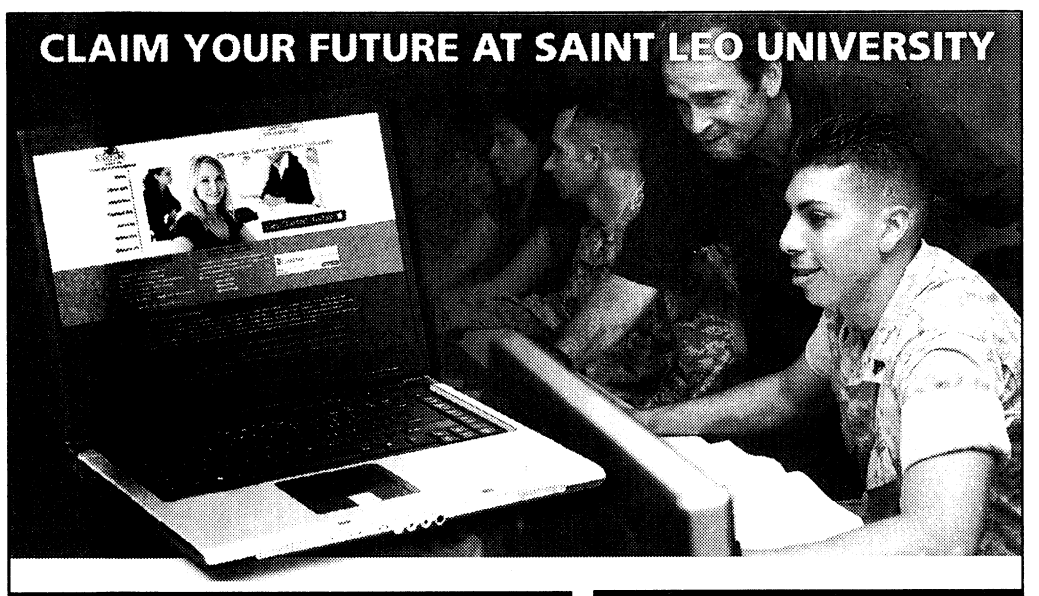

A Tradition of Military Service

What is the Center for Online Learning?
Saint Leo University is a major global provider of education to the military. We offer affordable, flexible education with superior academic counseling to active duty military and their dependents.

- Our Center for Online Learning is designed to meet the growing needs of military students offering the best attributes of traditional classroom education in conjunction with today's most innovative computer technology.
- Through the Internet Saint Leo provides military students with the opportunity to advance their education without having to travel to a traditional campus – no conventional classroom attendance is required.
- Set your own weekly study schedule anywhere/anytime. Receive the same educational degrees as campus based students.

Discover Saint Leo's Advantage:

- A rich history of quality education since 1889
- Designed to fit your military schedule
- Ultimate flexibility-study anytime, anywhere
- Online support from faculty who are experienced professionals
- No campus attendance required

Programs of Study

Associate of Arts
-Business Administration
-Liberal Arts

Bachelor of Arts
-Accounting
-Business Administration
(Accounting Specialization)
-Business Administration
(Mgmt. Specialization)
-Criminal Justice

Bachelor of Science
-Health Care Management
-Computer Information Systems (CIS)

SAINT LEO UNIVERSITY
Founded 1889
Center for Online Learning

Get Started Today!
Call: 888-8-SLU-COL
(888) 875-8265

What You Need for Where You're Going · www.saintleocol.com

ATTENTION ACTIVE-DUTY PERSONNEL, VETERANS & RESERVISTS:

CASH-OUT REFINANCE LOANS MAY NOW BE MADE UP TO 100% OF THE APRAISED VALUE OF THE HOME.

100% FINANCING FOR NEW HOMEOWNERS.

Colonial Bank supports the men and women who serve our country.

COLONIAL BANK, N.A.



MARGARITA JARA
MORTGAGE LOAN ORIGINATOR
Hablo Español
MARGARITA.JARA@COLONIALBANK.COM

PHONE: 706.256.1877 • FAX: 706.494.0669 • CELL: 706.570.9036
5700 VETERANS PARKWAY • SUITE 100 COLUMBUS, GA 31904

Thanks for serving the Army

SPEED LIMIT IN ON-POST HOUSING AREAS IS 15 M.P.H.

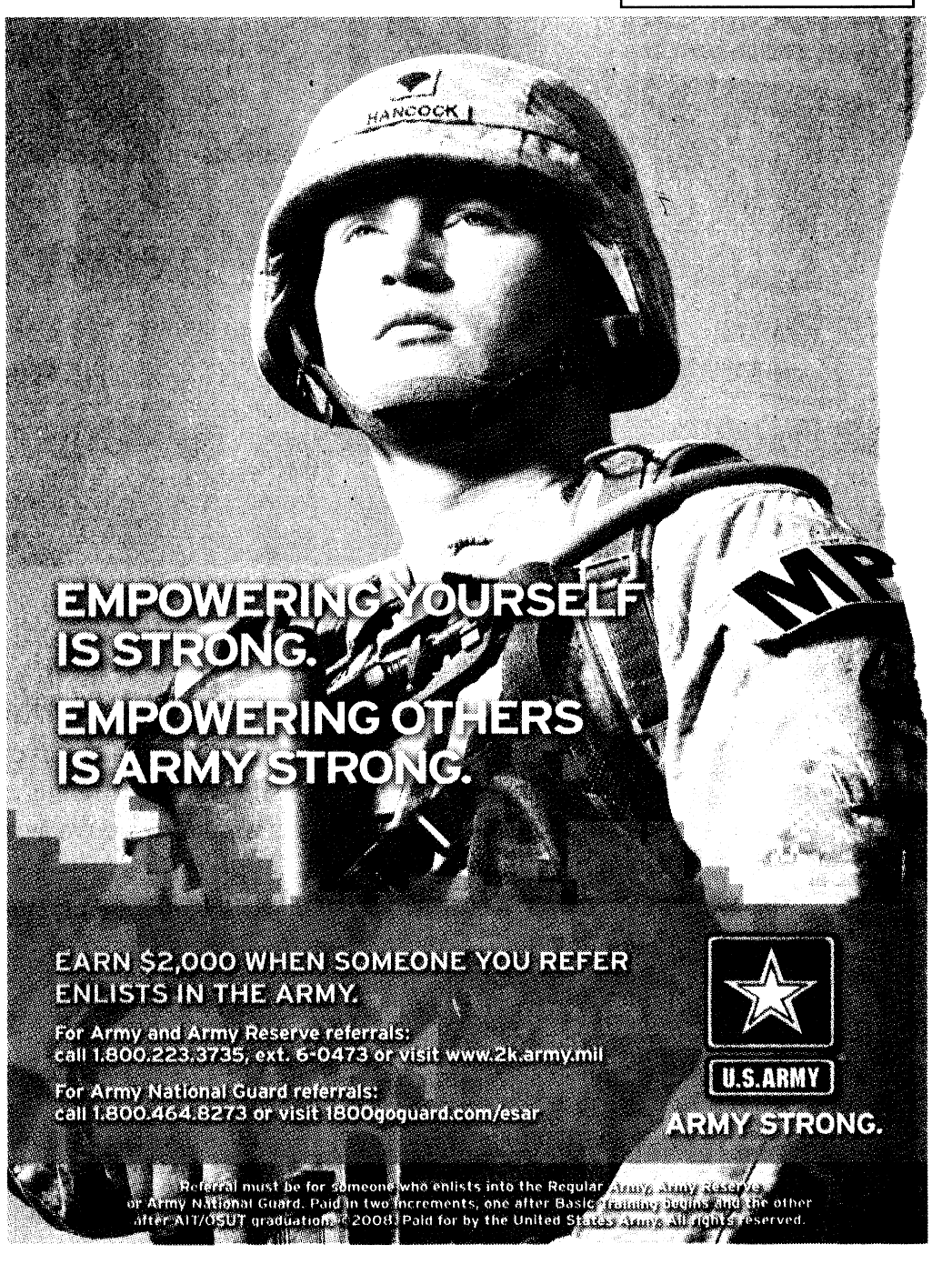

FALL Into Great Deals

USA DISCOUNTERS®
Your Incredible Credit Store®

at Low Monthly Payments!

HUGE CLEARANCE SALE!

ASHLEY FURNITURE INDUSTRIES, INC.
STANDARD FURNITURE
INTRODUCING USA DISCOUNTERS BRAND FURNITURE SAVING YOU MONEY!!

• Immediate Delivery • No Down Payment** • No Payment for 60 Days
• Power of Attorney Accepted • Allotments Welcome!

OVATION DINETTE
*Twice Monthly
$34
Includes table and 4 Chairs only



PROTÉGÉ DINING ROOM
*Twice Monthly
$40
Includes table and 4 chairs only





LAREDO DINETTE
*Twice Monthly
$32
Includes table and 4 Chairs only



HD/LCD PLASMA TVs
*Twice Monthly starting at $43

BLUE RAY DVD PLAYERS

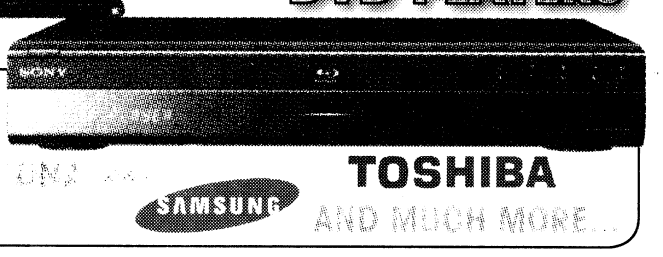

FEATURING Crosley JVC SONY HP SAMSUNG TOSHIBA AND MUCH MORE...

COMPUTERS
*Twice Monthly starting at $52



COMPAQ, GATEWAY, HEWLETT PACKARD
CALL FOR CURRENT SPECIFICATIONS

COTTAGE RETREAT DINING ROOM
*Twice Monthly
$36
Includes table and 4 Chairs only





MILANO DINING ROOM
*Twice Monthly
$30
Includes table and 4 Chairs only

CD/MP3 PLAYERS
*Twice Monthly starting at $12



NAVIGATION/ DVD/CD PLAYERS
*Twice Monthly starting at $54

CARLYLE DINETTE ROOM
*Twice Monthly
$42
Includes table and 6 Chairs only



Your Incredible Credit Store®

USA DISCOUNTERS®

You are automatically approved for credit at USA Discounters if you are Active Duty Military or Civil Service.

STORE HOURS
M-F 10am-9pm • SAT 10am-6pm
SUN 12pm-5pm

Credit approved online or by phone in minutes!

www.usadiscounters.net

CHECK OUT OUR NEW WEBSITE!

*Lower financing rates may apply in your state. Other merchandise available with lower payments and other financing terms are available starting at 11.99% APR. Payments listed are based on zero down payment at 19.99% APR for 24 months with approved credit, no payment for 60 days, taxes and any delivery and installation charges not included. To calculate the total cost of financing simply multiply the payment amount by 48 . Items shown may not represent items in stock. Limited time offer. **See Store for details.** **With Qualified Application

CHURCH BRIEFS

PROTESTANT WOMEN OF THE CHAPEL

Protestant Women of the Chapel is a non-denominational group of women who come together to worship, learn God's word and serve the Lord.

PWOC meetings are held every Thursday from 9:30 a.m. to noon at our new location at the Follow Me Chapel on Ingersoll Road. Free licensed on site childcare is provided and Fall Bible Studies are ongoing.

For more information, please contact Jenifer Young at 4f4young@gmail.com or at 706-610-5559 or visit the Web site at www.pwocbenningconnection.wordpress.com.

MARRIAGE ENRICHMENT

The Family Life Center hosts marriage enrichment classes at 8:30 a.m. the first Friday of each month. For more information, call 706-545-1760.

SENSATIONAL SOLO

Sensational Solo Women is an outreach ministry for women who are single (even temporarily because of deployment). For more information, e-mail Shirley Koop at shirleyjkoop@aol.com.

MILITARY COUNCIL OF CATHOLIC WOMEN

MCCW meets from 6 to 8 p.m. every second Tuesday of the month at the Follow Me Chapel on Ingersoll Road. Child care is provided. For more information, call 706-689-6600.

MASJID ABDULLAH BIN MAS'UD

The Masjid Abdullah Bin Mas'ud holds prayer at 1:30 p.m. Fridays. A women's Koran study is at 3 p.m. Saturdays and Arabic classes at 2:30 and 5:30 p.m. Sundays. Masjid Abdullāh Bin Mas'ud is located at 2342 South Lumpkin Road. For more information, call 706-687-9402.

MOMMIES ON A MISSION

MOM meets from 9 to 10:30 a.m. every first and third Friday of the month. The group fosters friendship and support for mothers through God and other moms.

For more information, call 706-610-1591.

R.A.I.D. SERVICES

R.A.I.D. (Relaxed, Authentic, Inspired, Driving) services are held on the third Saturday at Northside Christian Church, 9801 Whitesville Road, Columbus.

The service is contemporary, and everyone is welcome.

For more information, contact the church office at 706-324-5220.

MILITARY COUPLES SUPPORT GROUP

Cascade Hills Church offers a military couples support group at 5 p.m. Saturdays in Room 219 at Cascade Hills church. Child care is provided. For more information or directions, call 706-327-5743, ext. 28, or visit www.cascadehills.com.

CATHOLIC RELIGIOUS EDUCATION

Faith Formation is 10:40 a.m. to noon every Sunday at Faith Middle School.

Classes are available for adults and children 3 and older. Adults are asked to choose from three classes: Scripture Study, the Vatican II and the Faith Revolution.

Confirmation classes and Youth Ministry are held on the first and third Sunday of each month at the Follow Me Chapel. A Youth Mass will be celebrated at 6 p.m. the last Sunday of each month at the Follow Me Chapel.

For those inquiring about the Catholic faith, the Rite of Christian Initiation for Adults is held at 6:30 p.m. Thursdays at the Follow Me Chapel.

A Baptism Preparation Class for parents wishing to have their child baptized in the Catholic Church will be held every other month. Please call for the schedule. The class is mandatory prior to the child receiving the Sacrament of Baptism. To register for a class or to volunteer with the Religious Ed program, call 706-545-0045.

THE CHURCH OF COLUMBUS

The church hosts a men's Bible study and discipleship training at 7:30 p.m. the first and third Tuesday of each month. The Daughter of Zion Prayer for the Children is held at 7 p.m. the first Monday of each month. A ladies prayer group meets at 7:30 p.m. Tuesdays. Children's Church and Youth Services are held at 7:30 p.m. Wednesday during church Bible study. For more information, call 706-571-0919 or visit www.thechurchofcolumbus.org.

CLUB BEYOND

Club Beyond is a non-denominational ministry for Fort Benning students in grades 6 through 12.

The club offers Monday night Bible studies, club activities every Thursday for high school students and every other Thursday for middle school students, and mission trips and summer camp opportunities.

For more information, call Steve Paquette at 706-681-8948.

CATHOLIC WOMEN OF THE CHAPEL

The CWTC meet from 6:30 to 8:30 p.m. every second Tuesday of the month at the Follow Me Chapel on Ingersoll Street. For more information, call Jane Kuhbander at 706-689-6600.

Places of Worship

CHURCH OF CHRIST
TORCH HILL ROAD
SUNDAY SCHOOL 10:00 A.M.
MORNING WORSHIP 11:00 A.M.
EVENING WORSHIP 6:00 P.M.
WED BIBLE STUDY 7:30 P.M.
NURSERY PROVIDED
NEAR FT. BENNING
Carroll Collins, Minister
2009 TORCH HILL RD
706-687-9908 OR 706-325-3183

TRINITY
Episcopal Church
• 8am Rite I, Chapel
• 9:30am Sunday School for all ages
• 10:30am Rite II, Church
Wednesday 5:45pm Family Dinner followed By Programs
(Uptown) 1130 1st Ave Columbus, GA
706-322-5569
building a Spirit-empowered community that serves and celebrates Christ

St. Mary Magdalene Episcopal Church
Harry A. Carlsen, Vicar
Holy Eucharist & Sermon
Sundays, 10:30am
Sunday Bible Study 9:30am
4244 St. Mary's Road
Columbus, GA 31907
706-689-2790

Edgewood Presbyterian Church
We are close to Fort Benning and Easy to Find!
Sunday Morning Worship.....11:00 A.M.
(Nursery and Children's Church Available During the Service)
Sunday School all age.....9:30 A.M.
(Nursery Available)
3617 Macon Rd., Columbus
www.epclife.com
Church Office: 706-561-5137

North Highland
Assembly of God... A Good Idea
Sunday School 9:30 a.m.
Worship 10:30 a.m.
Servicio Hispano 5:00 p.m.
Wed. Family 7:00 p.m.
Bread of Life TV Broadcast, Sundays at 8:00 a.m. on WTVM, Channel 9
www.north-highland.org
7300 Whittlesey Blvd., 706-561-7777
Join us for dinner Wednesday, 5-6:30pm FREE with this coupon

GRACE BAPTIST CHURCH / **GRACE CHRISTIAN SCHOOL**
Experience A Touch of Grace!
Servicios en Español
Service Times
Sunday School – 9:45 am
Sunday Morning – 11:00 am
Sunday Evening – 6:00 pm
Wednesday Evening – 7:00 pm
706-323-1046
Affordable, Quality Education!
Accredited • ABEKA Curriculum • Extended Care • Honors Program • Computers • Licensed Day Care • K-3 – 12th Grade • Sports
GCS does not discriminate against students of race, color, nationality or ethnic origin
706-323-9161
2915 Fourteenth Ave. • Columbus, Georgia • www.amazingrace.net

St. Anne Catholic Church
Rev. J. Gerard Schreck, Pastor
Rev. Nguyen Martino
Masses Saturday Vigil 5:30 pm
Sunday 8:00am, 10:30 am, 12:30 pm
Monday through Friday 7:30 am
2000 Kay Circle, Columbus GA 31907
706 561-8678
www.stannecsg.com

Redeemer Lutheran Church
4700 Armour Road
Columbus GA 31904
(706) 322-5026
SUNDAY SCHOOL.....9:00 AM
PRAYER & MEDITATION.....10:00 AM
SUNDAY WORSHIP.....10:15 AM
NURSERY PROVIDED
WEDNESDAY DINNER.....5:30 PM
WEDNESDAY SERVICE.....7:00 PM
Easy access from I-185 at exit 7, located west of I-185, 1 block north on Armour Road
Rev. Eric Estes, Pastor

St. Matthew Lutheran Church
"We welcome you!" ELCA
SUNDAY WORSHIP 8:30 & 10:30 A.M.
SUNDAY SCHOOL 9:15 AM
LOCATED ONE MILE EAST OF I-185 ON MACON ROAD, COLUMBUS
4026 Macon Road • 561-3406
Rev. Lawrence Barksdale, Pastor

Pine Hill Missionary Baptist Church
J.C. Fryer, Pastor
SUNDAY WORSHIP TIMES:
Early Morning Worship 7:45 a.m.
Sunday School: 9:30 a.m.
Mid-day Worship: 11 a.m.
Bible Study: Wed., 7 p.m.
"A Church on Fire for the Lord!"
337 10th Ave., South • Phenix City
334-291-7902

New Covenant *fellowship ministries*

Pastor Timothy & First Lady Betty Cole
YOUTH DANCERS
STEPPERS
SINGING
PREACHING
TEACHING
THE WORD OF GOD
Sunday Worship.....11:00am
Tuesday Bible Study.....7:00pm
1408 Shepherd Dr., Columbus
706-304-3946
Find what you're seeking:
Strength
Love
Acceptance
Peace
Family & Friends
Peace
The Word of God
Salvation
A Place to Belong
Relevant Word for a Relevant Time!
101.3 FM
Sundays @ 10am

ST. GEORGE'S Anglican Church
Traditional Worship
Sunday Mass.....0800 & 1015
Sunday School – All Ages.....0900
Wednesday Family Night
Supper/Study Groups.....1800
422 Broadway • 706-322-3010
www.stgeorgesanglicanchurch.com

Ministerio Evangelístico Mundial
CENTRO DE ADORACION PUERTA DEL CIELO
LOCALIZADO EN THE IMPACT CENTER
E-MAIL: CENTRODEIMPACTO@YAHOO.COM
Lunes 7PM: Oracion y Discipulado
Miercoles 7PM: Educacion Cristiana
Viernes 7PM: Servicio Evangelístico "Uno mas para Cristo"
Domingo 1:30PM: Servicio de Adoracion/Iglesia del Niño
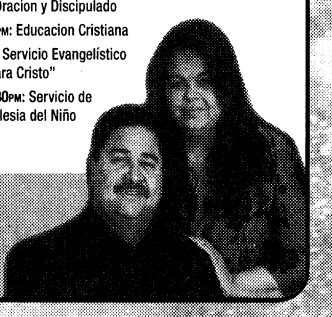
1600 Blanchard Blvd. • Columbus, GA
706.323.6609 • Fax: 706.323.9017
www.centrodeimpacto.org
Pastors Freddie & Olga Diaz

Iglesia de Dios Nuevo Pacto
Pastor Pedro F. Díaz Raquel Suárez
PedroFelixDiaz@hotmail.com • (706) 761-5548
Ofrecemos Servicios Alimentarios
Llame al (706) 569-0902
¿Necesita transportación?
Llame al (706) 315-9216
Tenemos buzón de voz 24 horas al día.
Horarios de Oficina
Lunes, Miércoles y Viernes de 9AM a 1PM
Pastor Juan C Diaz
Director Ministerio de Jóvenes
Servicios
Domingo 10 AM Escuela Dominical/Iglesia de Niños
11 AM Servicio Adoración
Martes 9 AM Ayuno
Viernes 7:30 PM Servicio de Oración y Estudio Bíblico
Tenemos Células en Columbus, Phenix City y Ft. Benning.
Para información llame al (706) 569-0902
4421 Primrose Road • Columbus, GA 31907
Telephone/Fax: (706) 569-0902
¡Conquistado a Columbus para Cristo!

Trinity Temple
Assembly of God
"A 21st Century Church With A First Century Message"
NURSERY PROVIDED
•PROGRAMS FOR ALL FAMILY MEMBERS
•YOUTH PROGRAMS
•SENIOR ADULT MINISTRY
SUNDAY SCHOOL 9:30 AM
MORNING WORSHIP 10:45 AM
EVENING WORSHIP 6:00 PM
(Only The First Sunday of the Month: An Old Fashion Music Service)
WED. FAMILY NITE 7:00 PM
3000 12TH Ave. Convenient to Fort Benning
706-322-3333

Anglican Mission Church of the Resurrection
1928 Book of Common Prayer
Lee Roads 175 and 145 Salem, AL
The Rev. Canon Richard L. Waller Vicar
Services 10:00 AM CST Sundays
706-569-9864 or 334-864-8631

PALM TREE INTERNATIONAL MINISTRIES
The righteous shall flourish like a palm tree...Psalm 92:12
THE REMNANT CHURCH SERVICES
Sunday School – 9:00 A.M. • Sunday Worship – 11:00 A.M.
Tuesday Bible Study – 7:00 P.M. • Wednesday Prayer – 7:00 P.M.
HISPANO SERVICIOS: CENTRO CHRISTIANO YHVH-NISI
Domingo – 4:00 P.M. En El Templo
Servicio Congregacion al de Adoracion Viernes – 7:30 P.M. Practica del grupo
telefono/oficina (706) 563-7619 – Pastor Dora Bernal


Pastor Sharon Billins
Senior Pastor
1605 & 1611 Third Ave., Cols.
Office/Fax: (706) 568-7084
www.sharon-billins.org

VICTORY DRIVE CHURCH OF GOD
Kenneth L. Rayley
Pastor
Sunday School: 10a.m.
Sunday Worship: 11am & 6pm
Wed. Bible Study: 7p.m.
Ministering to the Military & Community Since 1971
3944 Victory Dr. ~ Columbus
Church: 706.689.3359
Resident: 706.682.5474

Trusting in God gives one power of hope

1ST BATTALION, 19TH INFANTRY REGIMENT
Chaplain (Capt.) Albert E. Wall

In *Hope for the Hurting,* Doug Sparks wrote about the grief we encounter in life: "If you don't have (any) now, you will. If you live long enough, there'll come a time when you have to keep going even though your heart is pierced through."

There are few things in life that are as inevitable as grief; it is one of the great common grounds of the human experience. The burden of painful experiences in our lives comes in many shapes and sizes. For some, it is an ongoing financial crisis that threatens to unravel their life. For others, it is the slow disintegration of their marriage, a rebellious child, a terminally ill spouse, the long separation of a deployment, injury or career struggles. Any one of these can produce major heartache in our lives.

David had a couple of these kinds of experiences in his life. In 1 Samuel 30 there is an account of one such situation. At that point in his life he was just a private citizen and the captain of the local militia in the town he lived in, Ziklag. When the country was invaded by the army of the Amalekites, David took his men to the garrison and volunteered to go fight on behalf of the country. He was told that they could not serve in the regular army and should go home to protect their town. When they returned, the six hundred Soldiers that were with him found out that the enemy had swept through their town while they were gone, burned it to the ground, and took their wives and children captive. When they realized what had happened, and that had they been home they could have protected their loved ones, the scripture says, "Then David and the men that were with him lifted up their voices and wept until there was no more strength in them to weep." (1 Samuel 30:4)

For David it went from bad to even worse as his soldiers began to mutter mutiny among themselves, blaming him for the predicament. In the midst of the crisis, David's life was in danger. "Moreover, David was greatly distressed because the people spoke of stoning him, for all the people were deeply bitter because of the loss of their sons, daughters, and wives." (1 Samuel 30:6) It would have been easy for David to give up in fear and flee for his life, just as it is easy for us to give up when we encounter difficult circumstances in our own lives. But he did not. Instead, "David strengthened himself in the Lord his God." (1 Samuel 30:6)

The power of hope is an amazing thing. It has the ability to strengthen the weak and broken amidst insurmountable odds. Even those facing the most dangerous, difficult and heart breaking of circumstances can find the courage to go on if they have hope in their lives. Many people, when they hear about hope, think it is some pie in the sky thing where you carry on without any ground to stand on and very little chance of making it through. And, truthfully, some hope is this way ... but only because people place their hope in things that can fail. Some hope for the future based on their bank account balance. Some hope for a promotion based on their physical ability or their military record. Some hope their marriage works out because they are 'nice people.' But all of these things can fail. The kind of hope that can actually bring you strength and give you the ability to go on can be found only when you have hope in something or someone that cannot fail you.

David trusted in God, he gathered his men and pursued their enemy and rescued their families from slavery by defeating the enemy when they caught up to them. Having routed them from the field, they not only returned home with their loved ones but also with the spoils of battle. David's faith never wavered because God had proven himself trustworthy and unfailing in David's life.

When the struggles and heart aches of this life crowd in on you, what do you put your hope in? Be encouraged today. There is someone who is trustworthy and able to see you through whatever you face. Place your trust in God and He will see you through.

Just like gas tank, love tank needs regular refills

CHAPLAIN FAMILY LIFE CENTER
Chaplain (Maj.) Richard Garvey

A short time ago I was heading to Panama City, Fla., to conduct a Strong Bonds Marriage enrichment conference. I packed the car, conducted my pre-combat checks and off I went.

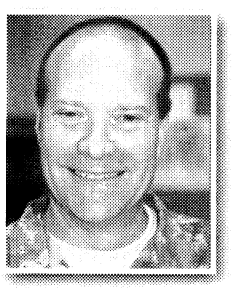

I only had a half tank of gas, and planned on stopping at the gas station outside the back gate. It was on my way and it is always a little cheaper than the on-post price. However, this day as I drove to the station, gas was $4.39. Are they out of their minds? I am not paying $4.39 for a gallon of gas.

Well, I thought I would stop at the next station and buy some there, so I traveled on. But station after station the price was jacked up. I could not believe what I was seeing. Everyone was upping their prices. I stopped at one station in Dothan, Ala., to fill up. But there were bags on all the pumps and a sign said "Out of Gas." Hmm, this is not good, I am not going to be able to make my trip and if there was no fuel available, how would I get home. As I continued, I noticed sign after sign that read, "out of gas."

Have you ever run out of gas? I was beginning to wonder if I was going to be able to find gas at all. Well, God's grace shined upon us and we found a station with gas, so I filled up with premium, the only gas available.

Romance is like my trip, we need to keep paying attention to the gauge and fill our tank.

When dating, we find that someone special in our life, we tend to pay attention to them, we tend to spend time with them. Our "love tank" gets filled up with premium time, attention, and emotional connection.

Life is good and our motors are purring just fine. Then after a while we decide to move to the next destination in our journey of life and we get married. Ah, life is great, can it get any better?

But once we marry, something strange happens. The romance tends to fade. Now why is this? Because we are different as men and women, we view things differently.

My wife asked me a few months after we were married if I loved her? Now what kind of question was that? I married her didn't I? What is the greatest act of love a man can do to demonstrate his love? Isn't it marriage? And that is what I told her, which was not the answer she wanted to hear.

Men normally look to romance as a pathway to marriage, not something to keep doing after marriage.

A woman looks at the romance as a lifelong event occurring again and again, as advertised in our romantic campaign. And soon after the wedding we find out we have two different plans. The romance wanes and the needle on the love tank starts to drop. Three-fourths of a tank, then one-half a tank, then one-quarter, and if nothing happens, the marriage will run out of emotional connection and you find yourself on the side of the road wondering what happened.

How do we stop this from happening? How do we stop from draining our love tank? Simply continue to do what filled your tank in the beginning. Romance the girl! Continue to invest time, attention and emotional connection.

What happens when our fuel gauge gets low? We pull into the station and fill the tank up.

We need to pull into the love station and fill up. So before your relationship creeps to a halt, be proactive and plan on renewing your romance. Plan a weekly date. Strategically place some cards or love notes. Can't think of any, go to the PX and read a few for some ideas. Call your spouse in the afternoon, just to say you love the them.

Girls, don't call the guy at work and ask him if he is thinking about you, because most likely he is not. Guys are pretty focused at work.

The best plan of action is to talk to your spouse and find out what they need or desire from you at this point in your life. Then determine to meet those needs and wants. After all, you are each other's best marriage manual.

Needing a romance tune-up? Come see one of our love experts at the Chaplain's Family Life Center. Call for an appointment at 706-545-1760 or stop by at 2606 Dixie Road, in Soldiers' Plaza.

The Bayonet
Holiday Guide
The holiday season is just around the corner and once again we are publishing our Bayonet Holiday Guide. This year reach out to over 90,000 Holiday readers looking for the best in goods and services and join us in wishing our Soldiers a happy holiday season.
To Advertise in The Bayonet Holiday Guide Call 706.317.2106.

Expect a Miracle!
FAITH OUTREACH CHURCH
Faith Teaching • Healing Services Weekly • Teen Challenge • Great Praise Services • Marriage Counseling
Get Married in front of the picturesque Pool of Bethesda!
Pastors Thomas & Deborah Carstens
1306 23rd Court (off 24th Ave. in Phenix City)
For more information: 334-298-7069

To Our Military Family:
Call for Party Deals!
Come enjoy the Largest Indoor Inflatables 7-Stall Batting Cages & coming soon... Go-Karts
Hours:
Mon-Thurs: 3-9pm
Fri & Sat: 10am-10pm
Sun: 12-8pm
6220 Milgen Rd. • Columbus
(706) 568-0795 or 568-0769

LUXURY HAS A NEW HOME, INFINITI OF SOUTH ATLANTA
2008 Infiniti G35 Sedan
$299 Per Mo.
36 Month Lease
INFINITI OF SOUTH ATLANTA
4201 JONESBORO ROAD, UNION CITY, GA 30291
(866) 730-4545 • INFINITIOFSOUTHATLANTA.COM
INFINITI
2008 G35, MODEL #90418, STK#22762, 25248, $299 per mo. thru IFS 36 MONTH LEASE, $0 SECURITY DEPOSIT, $3500 + TAX & TITLE DUE AT INCEPTION. WAC. Due to early print deadlines some offers may not apply. Offers ends Oct 31st, 2008

Sears
Authorized Retail Dealer
OWN YOUR OWN SEARS STORE
Take the first step today! Visit our website for more details.
SEARS DEALER STORES, ONE OF AMERICA'S FASTEST GROWING RETAIL FORMATS, IS LOOKING FOR AN ENTREPRENEUR TO OWN AND OPERATE A SEARS DEALER STORE.
Georgia Market Now Available
Fort Benning
Providing You With The Strength of Sears
• Extensive advertising and marketing support
• Complete inventory with no cost to the owner
• Professional training and on-going support
• Sears collects no fees or royalties
For immediate access to information regarding the Sears Authorized Retail Dealer program and our confidential application, visit us online at:
www.searsdealerstores.com
If you do not have access to the internet and would like to receive a general information packet about our program, call toll free 1-888-259-2616.
Estimated financial requirements–$10,000 available cash and a positive net worth. Estimated initial investment $50,000 to $70,000.

RECYCLE THE BAYONET

FREE : Active Duty or Retired Military • Eligible Dependents • Active or Retired Civil Service

THE BAYONET

CLASSIFIEDS

5 Ways to Place a Paid Ad:

1) Go to www.thebayonet.com
2) Call The Bayonet at 706-317-2106
3) Fax The Bayonet at 706-317-2126
4) E-mail Phyllis.Wolf@militarynews.com
5) Walk-in: Mon-Fri. 8am-5pm

3 LINES FOR *ONLY* $10
($3.75 for ea. line after)
Deadline: Noon, Friday preceding publication date

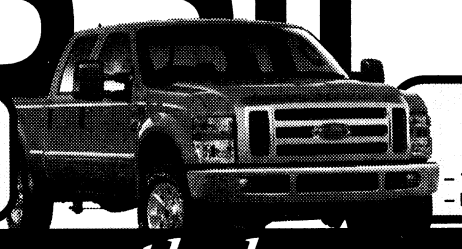

DEALS ON WHEELS
4 WEEKS *ONLY* $15!
Sell your Car, Truck, RV, or Motorcycle!
- 15 word max
- For private party only
- Must be prepaid
- $5 extra w/ photo

For Free Ad Placement go to www.thebayonet.com/advertise

CARS

'06 CHEVY SILVERADO 20K mi, Red, auto, reg/cab, 20' rims, intake flowmaster exhaust, DVD, Ipod, EC. $14,900 obo. 229-214-9563.

1994 JEEP WRANGLER 4x4 new mud tires, gear box and starter. $4,500 Call: 706-326-1763 or 706-393-1802.

1999 JEEP WRANGLER Sport, blue, Best-Top roof, 33" BFG tires, 3" Skyjacker lift, stereo, subwoofer, KC lights. 95K mi. $8,500. 412-352-4041

2001 BMW 325I 5sp, Alpine white w/beige int, 6 CD changer. 145K mi. w/maint. and all records. $7500/OBO. Call: 585-313-3368.

2001 MAZDA TRIBUTE 100K miles, $4,900 obo. 706-442-5872.

2001 PONTIAC GRAND AM SE, Great Condition! $2,000, please call: 706-315-9012.

2003 BMW Z4, 2.5i red w/camel softtop, auto w/steptronic trans, leather int, garage kept, exc cond $12,900 call: 706-566-4743.

ACCENT AUTO SALES
3971 US Hwy 80 West
Phenix City, AL 36870
334-732-0348
accentusedcars.net

***No Credit Check**
***0% interest**
***100% Approval**
***Free Car Fax**
***3 Yr 36K Mile Drive Train Warranty**
***Free Service Plan**
***Easy Trade in Plan**

1991 Jaguar XJ Vander Plas, Like new Low Miles, One Owner. . Gold $1600 down $80 week.
2000 Jaguar XK8 Convertible 37K miles, V-8, Loaded, White w/Tan Top. . .$3,500 down $110 week
2001 Jaguar S-Type Navagator, Sunroof, Extra Loaded, Bronze . . .$2,500 Down, $90 week.
1998 Accord Gold Pkg, Sunroof, Spoiler, All Power, White. . . $1,200 down and $80 week
1997 Acura CL, Sunroof, Spoiler, Extra Loaded, White . . . $1,400 down $85 week

BEFORE YOU BUY A USED CAR-Get a Car History Report And Know what you are buying, Not a piece of **JUNK!**
Call Kristen @ 706-221-9792

AUTO ACCESSORIES

1988-1998 CHEVY Ext Cab Truck Sub Box $25. Good Condition. Call: 706-577-9839.

SUV & VANS

1998 JEEP CHEROKEE Sport 4x4, $5,200, Good cond. Yakima rack, A/C, CD/Cassette, Pwr locks/win, auto, Pioneer Speakers, 6 cyl, 4.0L. Call: 423-502-6281

2003 CHRYSLER TOWN & Country Limited AWD 79K mi. Loaded, musst have pay off $16,000 Call: 706-442-7525.

2007 CHRYSLER ASPEN Limited Edition, leather, heated seats, wood grain dash, 3rd row seat, rear air, 24k mi, $24,000 OBO 706-464-7473.

TRUCKS

'01 CHEVY CREWCAB 2500 HD, Duramax/Allison turbo diesel 85K loaded w & w/o 5th wheel hitch like new must see $14,750. Call 706-366-1485.

1988-1998 CHEVY Ext Cab Truck Sub Box $25. Good Condition. Call: 706-577-9839.

2002 FORD RANGER, Exc Cond. 28K mi, chrome wheels, auto, camper shell. $6800. Call: 706-327-4384.

2008 DODGE TRUCK Ram 1500 Mega Cab, dark gray, 9400 mi. step bars, satellite radio, tow pack. $23,500 706-464-7473

2008 DODGE TRUCK Ram 1500 Mega Cab, dark gray, 9400 mi. step bars, satellite radio, tow pack. $23,500 706-464-7473

LINE-X
SPRAY-ON TRUCK BEDLINERS
MILITARY DISCOUNT
Trailers & Hitches 706-596-0380

MOTORCYCLES & ATV

'06 SWIFT LUCK Strike cust Bobber; motorcycle red, 80 EVO HD motor; Springer front end, 6speed trans., low mi. $16,000. 706-561-9595/706-332-0501

1990 HERITAGE SOFTAIL Black & White. Vans & Hines pipes. $7800 706-587-0021.

2004 HONDA SHADOW VT1100 Like New, black, Windshield. runs great. $48K Call: Mike 706-681-3290

2007 POLARIS SPORTSMAN 500x2, '07 Polaris Outlaw 90, & 6x12 trailer w/side gate. $7,500. Call Chris @ 719-684-4934.

www.thebayonet.com



2007 SUZUKI BOULEVARD Tour Edition Selling ex-husand's bike! Like New. 1800cc $8.000 OBO Call: 478-951-4428

BOATS

1971, Lazy Days, **56'X14' HOUSEBOAT,** Aluminum hull, (2) twin 270hp Merc Cruisers, Exe. Cond, New Waterheater & Refrig. 706-518-7613 $27,500K

2001 BAYLINER CAPRI 195 I/O Exc. cond. Low hours, Gr Fam Boat. Extras incl. jackets, tubes/skis. Covered storage. 706-507-3507.

FOR SALE: '05 low hours, Suntracker, 22' pontoon boat, upgraded w/60hp merc, big foot motor. Asking $13,500 obo. 706-332-0501 or 706-561-9595.

UTILITY TRAILERS

TRAILER SALES, REPAIR
Truck Accessories, Gooseneck
Trailers & Hitches
706-596-0380

RECREATIONAL VEHICLES

Look

04 FLEETWOOD GEARBOX Camper/Toy Hauler. 5th Wheel/33', exc cond. Fully equipped/loaded. Must see! $31,000 Call 256-755-1166.

FREE ITEMS

DOBERMAN MIXED, MALE 5mo old. shots up to date, comes w/kennels. neutered.PCSing. 334-448-2990

CHILDREN'S ITEMS

RAINFOREST HIGH CHAIR $25, Rainforest jumper $25, All less than a yr old. 706-587-5939

PETS/PET CARE

2 BEAUTIFUL LOVEBIRDS-Male & Female. Perfect for breeding. Avail w/cage & Accessories Call: 706-566-0943.

2 MO OLD mixed Lab Puppies FREE to good Home very sweet, call 229-649-9827.

CKC WHITE BICHON FRISE puppies. Hyperallergenic and shedfree. $600 334-298-1734.

DOG BOARDING! MILITARY Rate! $10/dog/night. Dellwood Kennels Columbus, GA Call 706-569-9887 **www.dellwoodkennel.com**

LOOKING FOR A loving home for a female beagle 6 mo. puppy. Asking $50 Call: 706-536-2276 or 706-464-0412.

WANTED

WANTED: OLD ARMY
Poster made between Sept. 1950-March 1951 of real soldier modeling Army uniform for soldiers at Fort Benning. contact: Mary Henry @ 337-278-9122 or henrymarye@aol.com.

RESUME

JOB RESUME'

Professionally Written
Military Conversions
Resumix/Federal
Career Oriented thru Sr. Executive
Cover Letters
Interview Tips
Job Search Starts
Confidential
Call for appointment:
706-569-0090

CareerPro 360
3100 Gentian Blvd.
Cunningham Leadership Conference Center

MISCELLANEOUS

2 PAIR (NEW) Tan Boots Desert (WELLCO) 11 regular $120, call: 706-662-1173.

Dear John,
You asked me about a good transmission shop, so I'm recommending: Generic Transmission in Phenix City. They're only ten minutes from post--You'll save money, and most important of all: You'll have peace of mind.
The owner, Jimmy, is as honest as they come, and does quality work. The number is: 334-297-1767, so call him now. Glad to help.
Regards, Al

FIREPLACE INSERT W/Blowers. Work great! Black w/Gold trim. $250 OBO. Call: 706-527-1023 or 706-681-8862.

GOLF CLUBS: FULL Set, Men's Left Handed Spaulding Pro Calibur Plus Golf Clubs w/oversized Titan. Dvr. Clubs, bag & accessories. $100. 334-297-8945

GOLF CLUBS: FULL set, Men's Left-Handed Excalibur Phoenix Golf Clubs. Clubs, bag, umbrella & accessories. $150 PH: 334-297-8945.

SOLANA HOT TUB 2 seater 110 gal. plug 110 volt, **HOT PRICE $2,000** OBO. Call 706-563-2102.

VABEACH, VA. BEAUTIFUL 4BR/2BA house KingsGrant yard, LR, DR, FR, FP and Jacuzzi. W/D & D/W, Fridge, Micro/gar pets. 7574080119.

WEDDING KNIFE AND Cake Server. $10. Call: 706-689-2892

JEWELRY

WANT TO BUY Scottish Rite Ring, size 11 1/2 or over. 706-687-9711.

FURNITURE

"100% Bonded Leather sofa & love seat" New with lifetime warranty, solid oak frame, still in package, $775, 334-750-9143.

"6 PC BEDROOM SET" new IN BOX, $550, 334-750-9143

"FULL SIZE MATTRESS SET" New in plastic, $125, can deliver. 334-750-9143

"KING PILLOWTOP" mattress set, NEW in plastic, $230 with warranty, must sell, 706-566-4517, can deliver.

"Microfiber living room set" New, Lifetime warranty! $575 Delivery available. 706-566-4517.

"QUEEN ORTHOPEDIC" mattress set, new still in plastic, $140, can deliver. 334-750-9143

"QUEEN PILLOWTOP" mattress set, $150, new in plastic,factory warranty, can deliver. 706-566-4517

"Beautiful Cherry SLEIGH BED" Solid Wood, New in Package, $260, 706-566-4517.

2 AUTHENTIC AFGAN Rugs. Approx 6x9 and 4x6-$750. 706-527-1023 or 706-321-8125.

4 HIGHBACK SWIVEL wooden barstools. Exc cond! $125 for all. 706-662-9148.

CHERRY OAK WOOD coffee table & end tables/drawers (matching set) $150, in good condition. 254-458-3015.

GERMAN SECTIONAL & CHAIR, has storage box & converts to sleeper. Good Cond. $200. Call: 706-568-1421

LEATHER LOVESEAT & RECLINER $200. In good Condition. Call: 706-505-1471.

LIKE NEW JUKEBOX entertainment Stand/Center $200 obo. 865-405-3449.

LIKE NEW SINGER Athena 2000 Sewing Machine $100. Call: 706-662-9148.

Gina's Junk
OPEN EVERYDAY EXCEPT TUESDAY'S
THRIFT & ANTIQUES SHOP
9 Full Rooms of affordable Vintage, Modern & Retro Antiques
6020 Buena Vista Road
706-568-8641
VISA & MC Accepted
www.ginasjunk.com

EXERCISE EQUIPMENT

BOWFLEX TRED-CLIMBER, 2 yrs old like new. Hardly used!! Asking $1,000 OBO. Call: 706-587-3110.

GENTLY USED AB Lounge. $60. Call: 706-689-2892.

NEW TOTAL gym, had less than 1 yr. Good cond, rarely used. Paid $1,700 asking $1,000 OBO. Call 706-610-5088.

WEIGHT BENCH, LIKE new. Multiple uses, bench press, leg lifts, etc. Priced at $100 or best offer, call 706-221-4669.

ELECTRONICS

47" PANASONIC PROJECTION screen TV for sale $400, JVC Hm Theater syst $100. Call: 706-505-1471

BRAND NEW NINTENDO Wii Game Console System w/cont & free remote jacket still in box $300 706-610-5088.

APPLIANCES

VINOTEMP 12 BOTTLE wine cooler w/digital display. Chrome door w/black sides & back. $70 Call: 706-442-7525.

Dear John,
You asked me about a good transmission shop, so I'm recommending: Generic Transmission in Phenix City. They're only ten minutes from post--You'll save money, and most important of all: You'll have peace of mind.
The owner, Jimmy, is as honest as they come, and does quality work. The number is: 334-297-1767, so call him now. Glad to help.
Regards, Al

Looking to place an ad with The Bayonet?
Call Phyllis Wolf, your Classified Specialist, at 706-317-2106 or go online www.thebayonet.com

BUSINESS & SERVICES

NO STANDING IN LINE
NO WAITING IN LINE
FOR YOUR
***Tags and Titles**
***Title Bonds**
***Lost Title**
***Title Corrections**
***Abandon Vehicle**
Notary
***Car Fax Report**
706-221-9792
3401 2nd Avenue

DOG BOARDING! MILITARY Rate! $10/dog/night. Dellwood Kennels Columbus, GA Call 706-569-9887 **www.dellwoodkennel.com**

D & B FENCE COMPANY
Affordable fencing. Rent to own at Ft. Benning. **706-322-7008**

MILITARY 25% OFF
Panama City Beach
Sleep Inn & Suites
www.sleepinnpcb.com
www.sleepinnpcbfreenights.com
Promo: BAYO

Visit Us On The Web At www.thebayonet.com

FtBenningAreaHousing.com
Housing locator/info, buying/selling, neighborhood info

TO GET YOUR BUSINESS IN THE BUSINESS & SERVICE DIRECTORY, PLEASE CONTACT PHYLLIS WOLF AT 706-317-2106

Visit us on the web at www.thebayonet.com

EMPLOYMENT *section*

SOUTH COLUMBUS DAYCARE CENTER



MILITARY DISCOUNT
- Best Care
- Best Rates Ever
- Best Education

Conveniently Located
1213 Benning Dr., Columbus, Ga. • 706.689.5318

EXPERIENCED APT. MAINT.
Tech needed-HVAC certified w/truck & tools-
Good Salary & Benefits.
Apply 5770 Milgen Rd #9

NOW HIRING TELEPHONE secretaries. Must type 40wpm. Need flexible person to work varying shifts. Take and Deliver messages. Call Christy 334-448-6600.

Visit Us On The Web At www.thebayonet.com

NEW PLASMA DONORS NEEDED

EARN $70
THIS WEEK

See how rewarding saving lives can be. Please bring proof of address, photo ID, Social Security card or immigration card.
$5 Bonus with this ad!
Please call for an appointment.

Talecris PLASMA RESOURCES
4335 Victory Drive
Columbus, GA 31904
706-687-1071

COLUMBUS STATE UNIVERSITY

CAREER OPPORTUNITIES

DIRECTOR, FORT BENNING ENROLLMENT SERVICES OFFICE
Job#: 10-83-08
Salary: Commensurate with education and experience.
Closing Date: Open until filled

For a detailed job description visit our website at www.colstate.edu, or visit the Human Resources Office at Columbus State University, 228 Richards Hall, 4225 University Avenue, Columbus, GA 31907-5645. Columbus State University is an Affirmative Action/Equal Opportunity Employ34rer, Committed to Diversity in Hiring.

Visit us on the web at www.thebayonet.com

WORK WITH A LANDMARK OF A COMPANY!
LANDMARK MILITARY MEDIA
CHECK OUT JOB OPENINGS ONLINE AT LANDMARKCOM.COM



PARADE OF HOMES

HOMES & LAND FOR SALE



4 SALE-HISTORICAL Building in the Lanett Square. 6 Storefronts. 4 miles from new KIA Plant $350,000

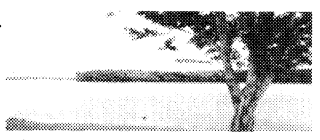

BEAUTIFUL LAKE FRONT Lot, 2.4 acres on West Point Lake/Lagrange. Great Deal! Please Call: 404-355-6565.

BRICK HOME Richland,GA, GARAGE, 3BR/1.5BA, TOTAL ELECTRIC, NEW PAINT CARPET & CEILING FANS, **Reduced** $80K. CALL: 706-563-2102/706-527-7204

COLS, 5BR/2BA Custom Brick split open floorplan. 2100+sf. red $149K. Seller pays $2500 closing & $2500 toward decorating. MUST SELL: 706-442-8797.

COLS, GA, $105K Midtown area. 3BR/2BA, updated, close to everything. www.HomesByOwner.com/13832

COLUMBUS COLLEGE, Starter home with nice pool. 3207 Avon Dr. Angelafcrealtor.com 706-315-7245

CONDO IN COLS 3BR/2.5BA FSBO, Lake Bottom, Pool & Gated Community. $125,000. Call: 706-573-0047 to inquire.



HOME FOR SALE
(Harris County)
Video tour
http:www.InfoTube.net/196624
2900+sqft custom. designed & built; 4/3/2.5 2 acres secluded, wooded land in Midland (The Woods Development). Oversized Greatroom (cedar beams; stone fireplace to ceiling); Perfect entertaining kitchen. (stainless steel appl, dble ovens, wine cooler, granite counters). Tiled floors, minimal carpet, large deck. Connect Property Owners w/buyer paying full price & closing by 12/31/08 & rec'v **$1,000 cash.**

HOUSE FOR SALE: MARION COUNTY, 35 MINS TO BENNING, REMODELED, 5BR/2BA HOUSE, 9 ACRES, OLD BARN, GREAT BUY. $135K 229-649-8118

N. COLS, PEPPERTREE , , 4BR/3BA/2CGR. SR/GR/FP/DECK $1,250 706-322-6529.



N. COLUMBUS, 3BR/2BA, Bonus Room! 1750 sqft, Remodeled, Great Schools. Fenced yard. 706-615-8633.

NEAR FT. RUCKER,
Large 4BR/3BA Estate Sale.
706-687-9711.

NEW SUBDIVISION IN Chattahoochee Co.

The Plantation at Red Oak Across from the Golf Course on Gordy Mill Pond Road. All lots one acre and larger with trees. We have lakes and free memberships to Golf Course. Builders on site. 15 min. to main post & Columbus.
Call
Al at (229)887-2527 or (229)321-0733
Priscilla at 229-389-1131.
Frontier Land Co.

PHENIX CITY, AL

3-4BR, 2BA, Large Living Room, Dining Room, Kitchen, Laundry Room, Fire Place, Ceiling Fans, Large Patio, Beautiful view, 2 car caport, fenced, 1960 sqft. Near Central High School $185,000.

334-298-3723 or 706-289-0688.

PHENIX CITY, Yorktown Brick home for Sale. $117,500 3BR/2BA. Please call: 706-604-8033



RANCH STYLE HOME: $195K 1.8 acres corner lot, 2,700 sq.ft. 4BR/2BA, Dbl/car garage, flat-top range, frig, DW, Dbl sink, kit, patio, storage/workshop, RV/Boats Welcome. Close to schools, Columbus & Ft. Benning.

Call: 706-577-2865

HOMES & LAND FOR RENT

3BR/1BA C/HA, CARPET, $500 mo + $500 [illegible] Benning area. 706-[illegible]-1827

RENTED

3BR/1BA, NO. Cols, Conv. to everything. $800mo + $800dep. Credit Check required. 706-681-3435

3BR/2BA, CERAMIC tile in GR, Kit, DR, 12x16 Bonus Rm, Lrg deck, Quiet area, 3mi from Camp Darby on Hwy 355 in Marion Co. Bckgd and credit ck req. $685mo+$685dep. 229-649-9065. Available Nov. 1st.

BRICK, 3BR, 2BA, sunporch, c/h/a, all appl, 4.5 acres, 30mins FTB $600mo + $600dep. No Pets. 706-566-1282 , 706-905-9705

CALL: 706-327-2255

2205 Devonshire Dr. 3BR/2BA, Living Room Dining Room combo, eat-in -kitchen w/stove, fridge & microwave dishwasher, C/H/A, rear fence. $975

COLUMBUS, JORDAN/JOHNSON, 1304 35th St. 2BR/1.5BA, Living Room, Dinning Room, bonus room, laundry room, fenced yard w/shop & carport. $800 mo. 706-645-3884

DUPLEX & HOUSES FOR RENT! 1-4/BR $175-$475mo + Dep $100-$375. 706-393-1338 or 706-561-6297

FOR RENT: CUSSETA, Mobile Home, 3BR/2BA. For More Info call: 706-315-3559.

GREAT, NEW
3BR 2BA DUPLEX
Close to Benning, 1500sf
$850 mo.
706-569-6857
or 706-888-9466



PHENIX CITY, SUMMERVILLE Rd. Renovated Lease/Purchase. 3BR/2.5BA $1,000 month-Jacuzzi/Fireplace 772-713-5232.

SPACIOUS CHARMING HOME 2 Story. 6BR/3.5BA. Custom. Private Parking for 4 vehicles off Miller & Milgen. $2,345. Can be divided into 2 apts. 3BR/2BA @ $1,350mo. + dep & 3BR/1.5BA $995mo+dep.

Call: 706-718-3465 or 706-888-6777.

www.thebayonet.com

Sell Your Real Estate with The Bayonet!
Call Phyllis at 706.317.2106 or Place Your Ad
Online at www.thebayonet.com.

Looking for a new home?
Don't go it alone...let me help you find the home of your dreams!
My time is always *FREE!*
Save your gas and search online at:
www.timdrew.com
706.442.7218
Certified USAA Military Specialist
Licensed in GA & AL
COLDWELL BANKER
KENNON, PARKER, DUNCAN & KEA

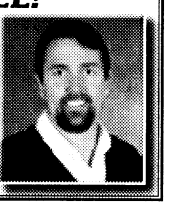

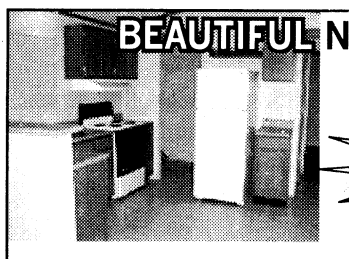
BEAUTIFUL NEWLY RENOVATED
3 Bedroom, 2 Bath
FREE STORAGE BUILDING FOR QUALIFIED MILITARY!
3 MILES FROM FORT BENNING
AVAILABLE NOW!
(706) 689-0697 Oak Hill Park


2008 St. Jude Dream Home
4BR, 4.5BA home situated on 3.2 acres in Muscogee County. Formal LR, DR, FR and large bonus room upstairs. Please bring all offers.
Contact Erica Earl 706.573.4659 or Jackie Leonard 706.681.0544.


FOR SALE
3BR/2BA, close to 1400 sq ft of spacious living on 1 acre of land. Fenced yard with shed, bay window in kitchen, walk in closet, vaulted ceilings, garden tub in master bedroom, new paint inside & out, alarm system. Smiths Station schools. $126,900. **Call 706.587.1638.**

• 1, 2 & 3 BR Apartments • Fully Equipped Kitchen • Pets Welcome
MILITARY SPECIAL 1/2 OFF SECURITY DEPOSIT & NO APPLICATION FEE!
Discover an upgraded sense of Living...
move-in special $99 first month.
CENTRAL HIGHLANDS
APARTMENT HOMES
Now Leasing For September & October!
700 22nd Ave., Phenix City • M-F 8:30-5:30 • 334-298-1622
W/D Connections • Patio/Balcony • Total Electric • Laundry Facility
Sparkling Pool • Storage Closets • Water Included • Central Heat & Air

NOW LEASING SEPTEMBER & OCTOBER
1/2 OFF FIRST MONTH'S!
MILITARY SPECIAL
WE HAVE 1, 2 & 3 BEDROOM
APARTMENTS & TOWNHOUSES AVAILABLE
CLOVERLEAF
CALL US OR STOP BY:
2813 STADIUM DRIVE • PHENIX CITY
334-297-1072
CLOVERLEAF2813@BELLSOUTH.NET
MILITARY SPECIAL
1/2 OFF SECURITY DEPOSIT & PAY NO APPLICATION FEE!

Embrace the hospitality & radiant surroundings that are...
Simply Southern
GREENLEAF APARTMENTS
1, 2 & 3 Garden Style Apartments • Private Patios
• Sparkling Swimming Pools • Fitness Trail • Picnic & BBQ Areas • Pet Friendly • Minutes To Uptown & CSU
1701 37th Street • Phenix City, AL 36867
334-297-9292 • www.jpthayer.com/greenleaf

LOOK! Great Offers Just For You!
Why Should You Make Us Your Home?
We Have Great Military Discounts & We Are Conveniently Located Close To Fort Benning.
Studios, 1 & 2 BDR Available
For Leasing Information Call Us At
(706) 568-3841 or (706) 561-5081
Stratford Lane & Gentian Oaks
A Great Place to Live!

EXTRAORDINARY APARTMENTS

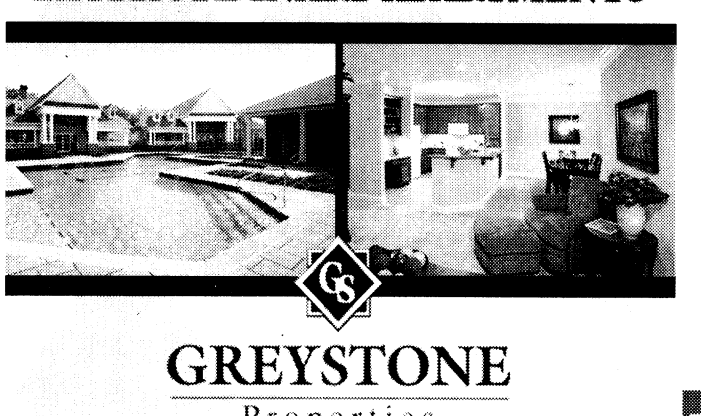

GREYSTONE
Properties
www.greystoneproperties.net | 706.221.7175

Sell Your Real Estate with
The Bayonet!
Call Phyllis at 706.317.2106
or Place Your Ad Online at
www.thebayonet.com

Exercise your right to vote.
The 2008 General Election is quickly approaching. Voting is the essence of our democracy and one of our most fundamental Constitutional rights. Don't wait, cast your vote now.
BE SMART DO YOUR PART
VOTE



For voting assistance information contact your Unit Voting Assistance Officer.

BEFORE YOU LOOK, GET PRE-APPROVAL
Alabama & Georgia Home Loans
Conventional • VA • FHA • Non-Conforming
ASK ABOUT OUR REFINANCE SPECIALS!
Call Day or Night
706-324-7991
First Bankers Mortgage

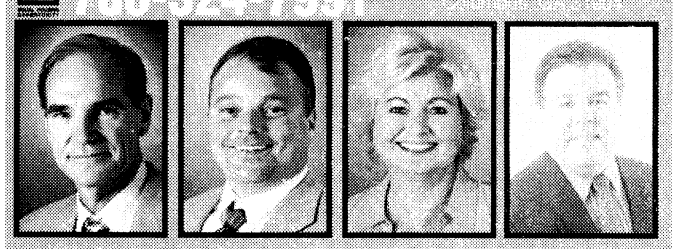

RUDY CLARK 706-575-3999 | SHAY HOUSTON 706-366-3002 | JADON CLARK 706-575-4099 | SCOTT REYES 706-718-9926
www.fbmcmortgage.com License #GA5827



PARADE OF HOMES

REMEMBER--

Before you go to bed Saturday night, November 1st, set your clock back one hour. If you like the idea of saving time, give me a call. I can save you a lot of it when it comes time to buy or sell a home.

Waddell Realty Co., LLC

CALL PAT HUNTER
ABR, CRS, CSP, GRI, SRES REALTOR
Office: 706-653-1400 or
Cell: 706-575-5122
PatBettisHunter@bellsouth.net or
www.PatBettisHunterRealtor.com

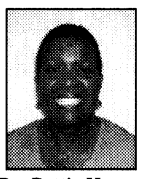
Pat Bettis-Hunter

Sell Your Real Estate with The Bayonet!
Call Phyllis at 706.317.2106 or Place Your Ad
Online at www.thebayonet.com.

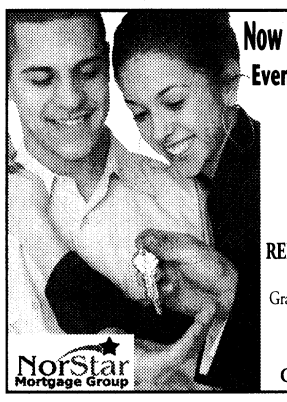

Now is the Best Time to Become a Home Owner!
Even if you've been turned down before, Call...

Mary Ann Fry
706-570-7479

When you call, you will receive a **FREE CREDIT REPORT** and honest advice on how to become a home owner now or in the near future.

Grant money for disabled home buyers available for qualified buyers.
Down payment gift program available on select loans.

2528 Weems Rd, Suite 2-E
Ga/Al Licensed Residential Mortgage #13262

EQUAL HOUSING LENDER

VILLAGE AT WESTGATE

PHASE II





HOMES FROM $170'S TO $208'S
APPROX. 2100 TO 3100+ HEATED SQ. FT.
FREE WASHER, DRYER, REFRIGERATOR*
COMMUNITY POOL, CLUBHOUSE,
20 ACRES OF PARKS & PLAYGROUNDS
4 Miles from Ft. Benning, West Gate on Hwy. 165 South in Ft. Mitchell, AL
SALES CENTER OPEN DAILY: MON.-SAT. 10A-6P • SUN. 12P-6P
FOR MORE INFORMATION AND DIRECTIONS CALL 334-855-0690
thevillagesatwestgate.com





Refrigerator, Washer and Dryer models are predetermined by Builders. Floorplan features are unique and vary per plan.
Subject to errors, omissions, revisions and withdrawal without prior notice or obligation.
See sales consultant for details. Prices and specification are subject to change without prior notice.
*Appliance package paid for by the builder with use of preferred lender.

COLDWELL BANKER
KENNON, PARKER, DUNCAN & KEY
334.855.0690

VA allows builder to pay some of veterans debts. Let us pay approx. $8000 of your credit card or other loans off for you!

COLONIAL BANK N.A.
You'll like it here.
EQUAL HOUSING LENDER

THERE'S NO SUCH THING AS A FREE LUNCH.

But there is such a thing as FREE NEWS!

Pick up your free copy of The Bayonet at these following locations:

COLUMBUS

IHOP*
BP Station*
St. Francis Hospital
Waffle House
Peachtree Mall
Texaco Food Mart*
Holiday Inn Columbus North
Super 8 Motel
La Quinta Inn
Efficiency Lodge
Chevron*
Comfort Suites
Country's BBQ*
Jumbo China
Wendy's*
Veterans Clinic
Doctors Hospital
Quality Inn Historic Distric
Visitor Center
Buffalo Wild Wings
Howard Johnson Express Inn
Chester BBQ
VFW Post 665
Summit Gas*
Motel 6
Days Inn*
Spectors Cleaners*
Piggly Wiggly*
Summit Gas
Gus' Drive-In
Sun Ray Cleaners
Ranger Joe's
Econo Lodge
Raceway Gas
Commando's Military Supply
Commando's Surplus
ARRCO Place Barber Shop
Dollar General
Army Recruiting Station
American Legion Post #35
Value Place
Suburban Hotel
Columbus Technical College
Chamber of Commerce
Ryan's Steakhouse
Golden Donut
Roger's Body & Speciality
Zeb's
Texas Roadhouse
Antique Mall
Huddle House
Bill Heard Chevrolet
Dunkin Donuts
Shell Station*
Whisperwood Apartments
Fairfield Inn
Holiday Inn Express
Welcome Center
Country Inn & Suites
Sleep Inn
Extend Stay*
Shoney's
Marathon Gas*
222 Cafe
S-Mart
Krystal*
The Sports Page
Wyndham Hotel
Staybridge Suites
Residence Inn
Hampton Inn*
Groome Transportation
Fuji Japanese Steakhouse
Cracker Barrell
Hunter's Run Apartments
Denny's
Dollar General*
Wingate Inn
Four Points Sheraton
Columbus Metropolitan Airport
China Buffet
KIA Autosports
Amy's African Hair Braiding
Pyramid Food Mart
Rainbow Shoes
Dolly Madison Store
Courtyard Marriott
Marriott
CB&T Bank*
Old Courthouse
Ruth Ann's Restaurant
Turkan Tailor Shop
C.C.'s Place
Hughston Clinic
New China

PHENIX CITY

IHOP
Summit Hospital
Cloverleaf Apartments
Zeb's
Buffet City
Central Highland Apartments
Marathon*
431S BP
Chevron*
Piggly Wiggly*
Wendy's*
Rainbow Shoes
Ramada Inn
Regional Rehabilitation Hospital
Citgo*
Big Cat*
JR Steakhouse
McDonald's
John's Bread Basket
American Legion
Chamber of Commerce
Shoney's
Krystal
Quality Inn Express
Days Inn
Waffle King
Café 431
Waffle House*
Valley Lanes
El Vaquero

OPELIKA/SMITHS STATION

Piggly Wiggly
Durango's
Smokey Pig
Corner store Chevron
JR Steakhouse
Terry's Get-n-Go
Terry's Grocery
VFW
Smiths Station City Hall
Del Ranch

* denotes multiple locations

THE BAYONET
www.thebayonet.com

THE BAYONET
OCTOBER 31, 2008

R&R

Movies
D2



Going wild this Halloween

NATIONAL WILDLIFE FEDERATION
Mary Burnette

Halloween is a holiday with lots of creepy wildlife associated with it, but are they really so creepy? From toads to bats to owls, the National Wildlife Federation shares the facts about these animals and what they are up to at this time of year, which might dispel a few myths.

BATS

Blood sucking vampire bats are real — but they mostly feed on chickens and cows and only live in Latin America. Most North American bats are insect eaters, feeding on everything from moths to mosquitoes to beetles. They use echolocation to find their prey, which is kind of like radar, rather than eyesight. They tend to have beady little eyes and weird-shaped faces which makes them look scary. But those faces help capture sound waves bouncing off of prey and other objects and funnel those waves to their ears.

Many bat species are entering into hibernation in caves or hollow trees, but some fly south for the winter just like birds.

SPIDERS

Spiders, with their eight legs and multiple eyes, are creatures right out of nightmares — and their sticky webs and venomous fangs don't help their public image either. But even though they might look scary, spiders are actually extremely beneficial predators of all sorts of insect pests. And only three species in the U.S. that have venom considered strong enough to hurt people: the black widow, the brown recluse and the hobo, and spider bites from these are very rare.

In the fall, female spiders are guarding egg sacks which hold the next generation of spiders.

TOADS

Toads are not just a key ingredient in witches' brew, they are important environmental indicators. All amphibians are susceptible to environmental toxins because of their sensitive skin. They are usually the first species to die out in polluted areas. If you have healthy toad populations in your area, it's a good sign that your neighborhood is fairly unpolluted. And no, you cannot catch warts from touching a toad.

Toads are voracious pest predators in the warm months, but go into underground hibernation by late fall and won't emerge until spring.

WOLVES

The howl of the wolf can cause either heart-rending terror or spiritual inspiration. People have either vilified or glorified wolves throughout history, but the real life wild canines are neither hounds from hell or spiritual guides. In reality, gray wolves are top predators that play a key role in balancing the ecosystem. They control deer and other prey populations as well as other predators lower down on the food chain, like coyotes and raccoons.

Once found throughout North America, the only remaining gray wolf populations live in limited regions of the United States and Canada in wilderness areas. They go out of their way to avoid humans. At this time of year, they are in the process of growing their thick winter coats to guard against winter's bitter temperatures.

SNAKES

The slithering, legless body. The forked tongue. The lidless eyes. Everything about a snake is decidedly non-human. But even though they strike fear in many people, most snake species are completely harmless. In fact, snakes are enormously beneficial, helping to control insect and rodent pests. The only time a snake will try to bite is if it's cornered or startled. The natural reaction of all snakes to people is to get away or hide.

By late October, most snakes are moving to their underground hibernation grounds, where they will doze away the cold months waiting for the warmer days of spring.

OWLS

The nocturnal habits, glowing eyes and utterly silent flight make these predatory birds the epitome of eeriness. It turns out that all of those things are simply adaptations for survival. Owls are nocturnal to avoid competition for prey with day-flying hawks. Their giant eyes and the fringed feathers that make no noise when the bird is flying allow them to hunt in the darkness.

Most owls are year-round residents and don't migrate. Listen for the hoot-hoot-hoot of the great horned owl or the whinnying shriek of the screech owl when you're trick or treating this year.

SM
FREE REFILLS ON LARGE DRINKS
BARGAIN MATINEES SAT. & SUN.
DLP Digital Cinema® In all Auditoriums
WYNNSONG 10
7290 INGERSOL ST. • BUILDING 1687 • FT BENNING • 706-571-FILM
MILITARY I.D. REQUIRED
SAT/SUN ONLY IN ( )
ADVANCE TICKETS ARE NOW AVAILABLE FOR "MADAGASCAR 2"
RELIGULOUS R•DLP
(11:30AM 2:00) 4:30 6:50 9:00
ZACK AND MIRI MAKE A PORNO R•DLP
(11:30AM 1:50) 4:10 6:30 8:50
THE HAUNTING OF MOLLY HARTLEY
PG13•DLP • (11:30AM 1:40) 3:50 6:00 8:10
HIGHSCHOOL MUSICAL 3 G•DLP
(12:00 12:30 2:25) 3:15 4:50 6:00 7:15
SAW V R•DLP • (12:00 2:10) 4:20 6:30 8:40
PRIDE AND GLORY R•DLP
(12:00) 3:00 6:00 8:50
MAX PAYNE PG13•DLP
(11:30AM 1:50) 4:10 6:30 8:50
SEX DRIVE R•DLP • (12:30) 3:30 6:30 9:00
BODY OF LIES R•DLP • 3:00 6:00 9:00
QUARANTINE R•DLP • 8:30
EAGLE EYE PG13•DLP • (12:00)
•ALL SHOWTIMES INCLUDE PRE-FEATURE CONTENT • www.carmike.com•

Carmike Cinemas®
NEW REDUCED ADMISSION FOR THE PEACHTREE 8!
$1.00 ALL SEATS/ALL SHOWS SUNDAY THROUGH THURSDAY EXCEPT ART HOUSE FEATURES
DLP Digital Cinema® In select Auditoriums
CARMIKE 15 706-571-FILM
CBL PARK CROSSING SHPG. CTR.
STADIUM SEATING & DIGITAL SOUND IN ALL AUDITORIUMS
FEATURING GOURMET FLAVORED POPCORN
BIG SCREEN FEATURE
ROCKNROLLA
R•DLP • 12:30 3:30 5:20 7:00 9:30 -12:00AM FRI/SAT-
CHANGELING R•DLP • 12:30 3:30 7:00 10:00
THE HAUNTING OF MOLLY HARTLEY
PG13•DLP• • 12:30 2:40 4:50 7:00 9:10 -11:40 FRI/SAT-
ZACK AND MIRI MAKE A PORNO R•DLP
12:30 2:50 5:10 7:30 9:50 -12:00AM FRI/SAT-
NATIONAL LAMPOON'S CHRISTMAS VACATION PG13•DLP
TUESDAY/THURSDAY ONLY • 7:00
THE NATIVITY STORY PG•DLP
SATURDAY ONLY • 1:00
PRIDE AND GLORY R•DLP
1:00 4:00 7:00 9:50
SAW V R•DLP
1:00 1:40 1:55 3:10 3:50 4:30 5:20 5:55 7:00 7:30 8:05 9:20 9:40 10:15 -11:40 12:00AM FRI/SAT-
ROYAL OPERA SERIES:
LE NOZZE DI FIGARO DLP
$15.00 • THURSDAY ONLY • 7:00 • NO DISCOUNTS
ROYAL OPERA SERIES:
TALES OF BEATRIX POTTER DLP
$15.00 • SUNDAY ONLY • 1:00 • NO DISCOUNTS
MAX PAYNE PG13•DLP
12:30 2:50 5:10 7:30 9:50 -12:00AM FRI/SAT-
SEX DRIVE R•DLP • 1:30 4:30 7:30 10:00
BODY OF LIES R•DLP • 1:00 4:00 7:00 10:00 NO 7:00 TUESDAY/THURSDAY
QUARANTINE R•DLP
12:00 2:10 4:20 7:20 9:30 -12:00AM FRI/SAT- NO 12:00 2:10 SATURDAY/SUNDAY
APPALOOSA R•DLP • 1:15 7:00 NO 1:15 THURSDAY
FIREPROOF PG•DLP • 1:00 4:00 7:00 9:40
EAGLE EYE PG13•DLP • 1:00 4:00 7:00 9:55
LAKEVIEW TERRACE PG13•DLP
4:00 9:30 -12:00AM FRI/SAT-
RITZ 10 706-571-FILM
1683 WHITTLESEY RD.
STADIUM SEATING=SS DIGITAL SOUND IN ALL AUDITORIUMS
ADVANCE TICKETS ARE NOW AVAILABLE FOR "MADAGASCAR 2"
RELIGULOUS R
12:30 3:00 5:30 7:50 10:00
HIGHSCHOOL MUSICAL 3
G•DLP•SS • 1:00 1:30 1:50 3:25 4:15 4:45 5:50 7:00 7:30 8:15 9:30 10:00
THE NIGHTMARE BEFORE CHRISTMAS 3D PG•DLP
FRIDAY ONLY • 1:00
W PG13•DLP
12:30 3:30 7:00 10:00
THE SECRET LIFE OF BEES
PG13•DLP•SS • 12:30 3:30 7:00 9:30
BEVERLY HILLS CHIHUAHUA
PG•DLP • 12:45 3:00 5:15 7:30 9:45
NIGHTS IN RODANTHE PG13•DLP
1:00 3:15 5:30 7:45 10:00
THE FAMILY THAT PREYS
PG13•DLP • 1:30 4:00 7:00 9:30 NO 1:30 FRIDAY
PEACHTREE 8 706-571-FILM
PEACHTREE MALL
ALL SEATS ALL SHOWS
SUN - THURS $1.00 • FRI - SAT $2.50
SAT/SUN ONLY IN ( )
TROPIC THUNDER R
DTS• (1:15 4:15) 7:15 10:00
THE HOUSE BUNNY PG13
DTS• (1:00 4:00) 7:00 9:30
THE WOMEN PG13
DTS• (1:45 4:45) 7:20 10:00
THE EXPRESS PG
DTS• (1:00 4:00) 7:00 10:00
DEATHRACE R
DTS• (1:30 4:30) 7:30 10:00
MIRRORS R
DTS• (1:15 4:15) 7:15 9:45
WALL-E G
DTS• (1:00 4:00) 7:00 9:30
PEACHTREE ART HOUSE FEATURE
ADULT: $6 • MATINEE: $5
CHILD/ SENIOR: $4
BAGHEAD R
DTS • (1:30 4:30) 7:30 10:00
BARGAIN MATINEES DAILY • ALL SHOWTIMES INCLUDE PRE-FEATURE CONTENT
Buy your movie tickets online at fandango.com

MAKE-A-WISH
Share — the power of a wish
Jordan, age 5
Joshua, 8
wish.org
A CFC participant. Provided as a public service.

OPENING TODAY

ZACK AND MIRI MAKE A PORNO

Two lifelong, platonic friends, strapped for cash and in debt, decide to make a porno.

The movie stars Seth Rogen as Zack and Elizabeth Banks as Miri Linky.

Zack and Miri Make a Porno is rated R for sexual content, nudity and language.

THE HAUNTING OF MOLLY HARTLEY

A teenage girl discovers her parents made a pact with the devil to save her life. When the devil comes to collect, terrible things begin to happen and she must figure out if and how she can save herself.

Haley Bennett stars as Molly, Jake Weber as Robert, Chace Crawford is Joseph, Shanna Collins is Alexis and Shannon Marie Woodward is Leah.

The Haunting of Molly Hartley is rated PG-13 for violence and terror, brief strong language and teen drinking.

ALSO PLAYING

HIGH SCHOOL MUSICAL 3: SENIOR YEAR

This third film in the High School Musical series follows teens Troy and Gabriella through the trials of their senior year. Faced with the prospect of separation upon departing for college, they stage an elaborate spring muscial reflecting their experiences, hopes and fears. The entire Wildcat crew joins in the muscial fun.

High School Musical 3 stars Zac Efron, Vanessa Hudgens and Ashley Tisdale. It is rated G.

SAW V

In the fifth installment of this horror series, Hoffman finds himself the last survivor left to carry on the Jigsaw legacy. Or is he? When Hoffman's secret is threatened, he must go on the hunt to eliminate any remaining loose ends.

Saw V stars Laura Gordon, Tobin Bell, Scott Patterson and Costas Mandylor. It is rated R for sequences of violence and torture, language and nudity.

MAX PAYNE

Max Payne is a maverick cop — a mythic antihero — determined to track down those responsible for the brutal murders of his family and partner. Hell-bent on revenge, his obsessive investigation takes him on a nightmare journey into a dark underworld.

As the mystery deepens, Max is forced to battle enemies beyond the natural world and face an unthinkable betrayal.

Max Payne stars Mark Wahlberg, Mila Kunis and Beau Bridges. It's rated PG-13 for violence, drug content, sexuality and language.

QUARANTINE

For a reality TV show about people who work while the rest of the world is asleep, reporter Angela Vidal (Jennifer Carpenter) and cameraman Scott (Steve Harris) are assigned to cover a night shift with a pair of firemen at a Los Angeles fire station. A 911-distress call in the middle of the night takes them to a small apartment building downtown.

Police officers are already on the scene in response to screams coming from a third floor apartment. Having stumbled onto a breaking story, Angela and Scott are determined to get it all on tape.

When they attempt to leave the complex, they find the CDC has quarantined the building.

Telephone, Internet, TV and cell phone access have been cut off. The apartment complex and its residents quickly descend into panic. Trying to make sense of what's happening, the inhabitants are forced to look to each other for help. Then the attacks begin.

Quarantine is rated R for violent and disturbing content, terror and language.

BODY OF LIES

A CIA operative, Roger Ferris (Leonardo DiCaprio), uncovers a lead on a major terrorist leader suspected to be operating out of Jordan. When Ferris devises a plan to infiltrate his network, he must first win the backing of CIA veteran Ed Hoffman (Russell Crowe) and the head of Jordanian intelligence.

Although ostensibly his allies, Ferris questions how far he can really trust these men without putting his entire operation — and his life — on the line.

Body of Lies is rated R for violence, torture and language.

CITY OF EMBER

For generations, the people of the City of Ember have flourished in an amazing world of glittering lights — underground. Built as a refuge for humanity and powered by a massive generator, this city will only sustain for 200 years.

Now Ember is falling into darkness as the generator fails. Lina (Saoirse Ronan), a recent graduate, finds an old metal box in her grandmother's closet. Unable to decipher the meaning of the cryptic papers inside, she enlists the help of her friend Doon (Harry Treadaway).

As blackouts in the city become more frequent, Lina and Doon realize that the information inside that box could lead to the salvation of their city and fellow citizens.

Racing against the clock, the two follow the clues, maneuvering around corrupt politicians and unsavory characters hoping to keep them from their goal: restoring the light in the City of Ember.

City of Ember is rated PG for peril and thematic elements.

THE EXPRESS

The true story of Ernie Davis (Rob Brown), two-time All-American running back for Syracuse University who led his team to the national championship in 1960. In 1961, he became the first black man to win the Heisman Trophy. Later that year, he was the first pick in the NFL draft. But Davis never got the chance to play professional football — he was diagnosed with leukemia during the summer of 1962 and died nearly a year later.

The Express is rated PG for thematic content, violence and language involving racism and sensuality.

CROSSWORD puzzle

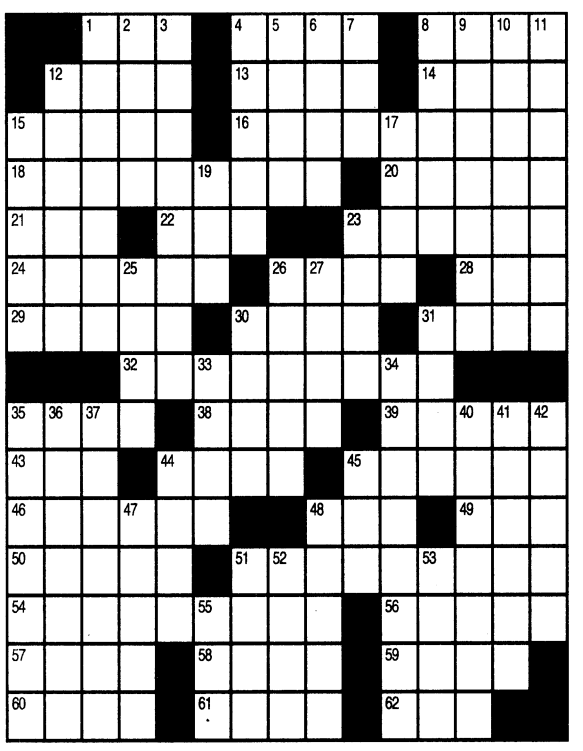

ACROSS

1. Barely get, with "out"
4. Fries, maybe
8. Ado
12. To imagine
13. Advance
14. Coastal raptor
15. Tender spots
16. Different
18. School leader
20. Graceful bird
21. Arthur Godfrey played it
22. Bauxite, e.g.
23. Forlorn
24. Infusion of dried or fresh flowers or leaves
26. Dog biter
28. Blemish
29. Bit of high jinks
30. Indian bread
31. Mysterious: Var.
32. Inadequate
35. Common skin cysts
38. Barely managed, with "out"
39. Enthusiastic approval
43. Biology class abbr.
44. Act
45. For some time
46. Theatrical performers
48. "___ De-Lovely"
49. Eighty-six
50. Feather in one's cap
51. Ritual placing of a corpse in a grave
54. Medicine used to treat diarrhea
56. Lets up
57. 20-20, e.g.
58. "Goldberg Variations" composer
59. Flightless flock
60. 1990 World Series champs
61. Black
62. Drink from a dish

DOWN

1. Supremely spooky
2. Astute
3. Settle snugly
4. Inclination
5. Bit
6. Author Roald
7. Charlotte-to-Raleigh dir.
8. Ratty place
9. Ancient galley
10. To such an extent
11. Act of entering again
12. Demonstration
15. Expectorated matter
17. Perlman of "Cheers"
19. Anger
23. The "B" of N.B.
25. Boosts
26. Dealt with
27. Bet
30. Big name in sneakers
31. Carve in stone
33. Charges
34. Short film and commentary on current events
35. Food covering
36. Enclosed territory
37. Having such a disposition
40. Forms a line
41. Dress styles
42. School books
44. Remnant
45. Absorbed, as a cost
47. Signs
48. Nervous
51. Persia, now
52. Cutlet?
53. "Oh, ___!"
55. ___-Wan Kenobi

This week's solution

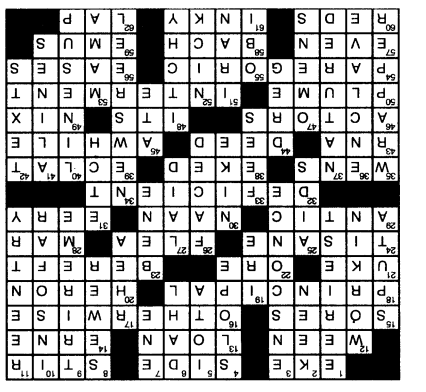

Time Warner Cable's agreements with programmers to carry their services routinely expire from time to time. We are usually able to obtain renewals or extensions of such agreements and carriage of programming services is discontinued only in rare circumstances. The following agreements with programmers are due to expire soon, and we may be required to cease carriage of one or more of these services in the near future.

Encore, Encore (West), Encore Action, Encore Action (West), Encore Drama, Encore Drama (West), Encore Love, Encore Love (West), Encore Mystery, Encore Mystery (West), Encore WAM, Encore Westerns, Encore Westerns (West), GSN, MOJO, Outdoor Channel, Sci-Fi, Showtime, Showtime (West), Showtime Extreme, Showtime Extreme (West), Showtime Family Zone, Showtime HDTV, Showtime Next, Showtime Showcase, Showtime Showcase (West), Showtime Too, Showtime Too (West), Showtime Women, Sleuth, Starz, Starz (West), Starz Cinema, Starz Comedy, Starz Edge, Starz Edge (West), Starz In Black, Starz Kids and Family, TMC (West), TMC, TMC Xtra, TMC Xtra (West), USA Network,WXTX,WXTX-DT, WYBU-CA, Oxygen on Demand, BBC on Demand, CNN on Demand, Cartoon Network on Demand, Adult Swim on Demand, CNN en Espanol on Demand, NBC Universal VOD, tbs on Demand, TNT on Demand, truTV on Demand, Turner Classic Movies on Demand, Comedy Central on Demand, Lifeskool On Demand, DIY on Demand, Fine Living on Demand, Food Network on Demand, HGTV on Demand

For up-to-date listings of our packages and channels, visit our website at www.timewarnercable.com.

su|do|ku

© Puzzles by Pappocom

3					2			
						4	8	
	7	9	4	5				
9					3	6		
	1						5	
		4	6					3
				8	1	2	7	
	6	8						
			5					9

See answers on D7

THINGS *to do*

Friday night concert on Broadway
TODAY

Today is the final Fall Friday Night Concert on Broadway with Whiskey Bent performing at 7 p.m. Bring your blanket and chairs for this free concert in the 100 block of Broadway, downtown Columbus. For more information, call 706-596-0111.

Walk with the Shadows
TODAY-SATURDAY

Today is Halloween and Southern Odysseys offers a Walk With the Shadows tour from 8 to 9:30 p.m. to day and Saturday. Delve into paranormal activity, hear the story of The Lady on the River, and learn about the good ghost that saves lives in the historic district on this walking tour. Come in costume and get a $2 discount. The regular price is $13, cash only. Tour participants meet in the lobby of the Marriot. For more information, call 706-225-8888 or visit www.southernodessys.com.

Big Pig Jig
TODAY-SATURDAY

The annual Big Pig Jig continues today and Saturday at the Pig Jig Village in Vienna, Ga. Starting at 5 p.m. today there is food concessions, crafts and collectibles, and children's activities. The Miss Jiggy Piggy Pageant in the Dooly County Livestock Show Barn is at 7 p.m. and at 9 p.m. there is a concert by Rhythm Nation.

Saturday the barbecue judging begins at 10 a.m. with the Taste of the Jig, where visitors can taste the competitors' barbecue, from noon to 2 p.m. The Georgia Hog Calling Contest starts at 6 p.m. and the Michael Stacy Band concert starts at 8:30 p.m.

The cost is $8 today, $5 from 9 a.m. to 3 p.m. Saturday and $8 after 3 p.m. The Big Pig Jig facility is located at I-75, Exit 109 in Vienna. For a more complete schedule, directions or more information, go to www.bigpigjig.com or call 229-268-8275.

Father of the Bride
TODAY - SATURDAY

The Springer Opera House will present Father of the Bride at 7:30 p.m. today and Saturday in Emily Woodruff Hall. Tickets are $35.

For more information, call 706-327-3688 or visit www.springeroperahouse.org.

Christmas Made in the South
TODAY-SUNDAY

The 18th annual Christmas Made in the South, the arts and crafts festival that offers holiday gifts, is today through Sunday at the Columbus Convention and Trade Center, 801 Front Ave., Columbus. One admission is good for all three days. The cost is $6, but there is a $1 discount coupon available at www.madeinthesouthshows.com. The show is open from 10 a.m. to 6 p.m. today and Saturday and 11 a.m. to 5 p.m. Sunday.

Cotton Pickin' Good Time at Westville
TODAY - NOV 8

Cotton gin "bumping" and sugar cane syrup "bubbling" are sure signs of fall in 1850 at Westville. Young and old join together for an autumn celebration. Activities include stacking hay, shucking corn, games from the past and plenty of country cooking. Westville is open 10 a.m. to 5 p.m. Tuesday through Saturday. For more information, call 229-838-6310.

The Steeplechase at Callaway
SATURDAY

The 24th annual Steeplechase at Callaway is Saturday. Watch thoroughbreds jump 52-inch hurdles as they race around a 2 1/2 mile course or children race stick ponies. The event includes hat and tailgate competitions, as well as Jack Russell terrier races and a Galloping Gourmet contest. Gates open at 10 a.m., the post chase celebration starts at 4 p.m. Infield tickets cost $15 per person plus $15 for a car pass for active-duty Soldiers and family members. Money raised supports the arts in Columbus. For more information, visit www.steeplechaseatcallaway.org or call 706-324-6252.

Annual Fala Day
SATURDAY

Join the Greater Atlanta Scottish Terrier Association Saturday from noon to 4 p.m. at Roosevelt's Little White House Historic Site in Warm Springs, Ga., for an opening parade, costume parade, grooming exhibits and bagpipe music. All Scotty dogs welcome on a six-foot leash. The cost is $4 to $7. For more information, call 706-655-5870.

Syrup Making and Storytellin'
SATURDAY

The traditional syrup cook off was an important fall event on middle Georgia farms and featured family and community get togethers for work and play. This program at the Jarrell Plantation Historic Site in Juliette, Ga., brings the event back to life with demonstrations of the sugar cane mill, syrup kettle, steam engine, wood-stove cooking and storytelling. Saturday's program is from 10 a.m. to 3:30 p.m. and the cost ranges from $2.50 to $4. For more information, call 478-986-5172.

Swan Lake at Atlanta Ballet
SUNDAY

The Atlanta Ballet will open its 2008-2009 season with *Swan Lake* at the Cobb Energy Center Nov. 2. The performance marks the return of live music to the Atlanta Ballet. Other performances this season include *Nutcracker*, *Dracula*, and *Don Quixote*, which will all feature the Atlanta Ballet Orchestra.

For tickets or more information, call 404-817-8700 or visit www.atlantaballet.com.

The Wizard of Wonderland
SATURDAY-SUNDAY, NOV 8

The Holly Children's Theatre presents The *Wizard of Wonderland* at 2 p.m. Saturday, Sunday and Nov. 8 on the Holly Theater Main Stage at 69 West Main Street, Dahlonega, Ga. Tickets are $5 for students and $9 for adults. For more information, call 706-864-3759 or visit www.hollytheater.com.

RiverCenter entertainment stimulus package
SATURDAY, NOV 14

When was the last time you could take the entire family to an event for about as much as a tank of gas? The RiverCenter is offering tickets to Saturday's *War of the Worlds* and *The Lost World* program and Nov. 14's *Pirates of Penzance* show for $10 each. For those who have already purchased full price tickets, the RiverCenter will provide a free ticket so you can bring a friend. The $10 tickets and free tickets are available only at the RiverCenter Box Office. For more information, call 706-256-3657.

Murder Mystery Theatre
TODAY, SATURDAY, NOV 7, 14-15, 21-22

Murder Mystery Theatre presents *Desperate Housekeepers* on today, Saturday, Nov. 7, 14-15, and 21-22 at the Garrett-Bullock House in Columbus.

The housewives of Hysteria Lane seek the perfection of Brie Van de Cramp. Brie opens a maid service. Her business cleans up, until her maids start turning up dead in the spotless homes of her best friends.

Everyone is a suspect, including audience members. Doors open at 6:30 p.m. and the play starts at 7 p.m. the cost, $45 per person ($40 for military), includes a three-course dinner, the play, sales tax and gratuity. Reservations are required. To make a reservation or for more information, call 706-536-4054.

Mixed Martial Arts
NOV 8-9

A Mixed Martial Arts competition, Art of War, will be at 7:30 p.m. Nov. 8 in the Cobb Galleria Center, Atlanta. MMA competitions start at 10 a.m. Nov. 9. The Shaolin Legacy Kungfu Show starts at 2:30 p.m. Nov. 9.

Tickets and more information are available online at www.artofwarsanshou.com, or call 251-662-3225.

Geology Day
NOV 8

Join Professor Rich McWilliams of Thomas University from Thomasville, Ga., as he conducts a hike Saturday from 11 a.m. to 2 p.m. through Providence Canyon State Park, Lumpkin, Ga. Visitors will see one of the geologic wonders of the Southeastern United States. Preregistration is required. Parking costs $3. For more information, call 229-838-6202.

An Evening of Astronomy
NOV 22

Constellations and planets have been an important part of human society and folklore since humans lived in caves. Join the Columbus Coca-Cola Space Science Center staff from 6 to 8 p.m. at the F.D. Roosevelt State Park amphitheater, Pine Mountain, Ga., for an evening that will include star talks, star maps, and viewing of the night sky. Parking costs $3. For more information, call 706-663-4858.

Holiday tour of homes
DEC 6

The Eufaula Heritage Association will host its Christmas tour of homes Dec. 6. The tour will kick off at 11 a.m. with a luncheon at the Shorter Mansion in Eufaula, Ala. The cost of the luncheon is $25 per person. Seating is limited and reservations are required.

From 1 to 4:30 p.m., there will be four homes open to tour. From 4:30 to 7:30 p.m. another four homes will be open for candlelight tours. The theme is "Christmas past."

At 7:30 p.m., a dinner will be served at Shorter Mansion. Tickets for dinner are $42.50 per person.

The cost to tour homes is $6 for one home, $20 for four homes and $40 for eight homes. For more information, call 888-383-2852 or go to www.eufaulapilgrimage.com.

Miles of trails at Auburn University
ONGOING

There are miles of wooded hiking and birding trails —15 named trails through a variety of animal habitats, ponds, streams, native azalea and fern viewing areas, waterfalls and a butterfly garden at the 110-acre Louise Kreher Forest Ecology Preserve at Auburn University. For more information, visit www.fp.auburn.edu/preserve.

Botanical gardens in Dothan
ONGOING

Reasons to visit the Dothan Area Botanical Gardens keep growing. A tranquil, paved nature trail meanders through a beautiful rose garden, through herbs, day lilies, camellias, azaleas, past a peaceful pond, Victorian gazebo and a demonstration garden. The gardens are open daily from 7 a.m. to 7 p.m. For more information, call 334-793-3224 or visit www.dabg.com.

Call for Resume Update for Maneuver Center of Excellence Positions - Current Employees Only

In December 2008, Civilian Personnel Advisory Center (CPAC) staff will initiate the Survey of Interest (SOI) and volunteer process (VP)for placement opportunities against positions in the Maneuver Center of Excellence (MCOE). Even though there will be several recruitment iterations necessary to fill all anticipated vacancies, the first placement efforts will be dedicated solely to permanent mission employees whose positions will be realigned to the MCOE.

To be considered for placement under this process, all permanent employees must volunteer as no one will be "automatically" reassigned to the MCOE. This process will entail (1) the preparation/update of employee resumes; (2) prepositioning of those resumes in RESUMIX; (3) responding to a formal Survey of Interest (SOI); and, (4) ultimately volunteering for positions under the VP.

Resumes should be created and/or updated in the Resume Builder on the Armyís CPOL Web site located at https://cpolst.belvoir.army.mil/public/resumebuilder/builder/index.jsp and must be submitted to the centralized RESUMIX database. Resumes must be completed and posted in RESUMIX NLT COB Thursday, 15 Jan 09. No mailed, hand carried, digitally transmitted, or faxed resumes will be accepted. In order to facilitate ease of computer use for those without immediate access, staff members of the Civilian Personnel Advisory Center (CPAC) have coordinated the use of computer classrooms beginning 14 October 2008 thru 31 December 2008. Computers will be available for resume update during the hours and at the locations indicated below. HR Staff will be on-site during 1400-1600 each day.

DATES	HOURS	BUILDING	CLASSROOM
November 3 - 26	0900-1600	4	21-B
December 1-31	0900-1600	4	21-B

CLASSROOMS WILL NOT BE AVAILABLE ON FEDERAL HOLIDAYS.
PLEASE CONTACT THE CPAC WITH YOUR QUESTIONS.

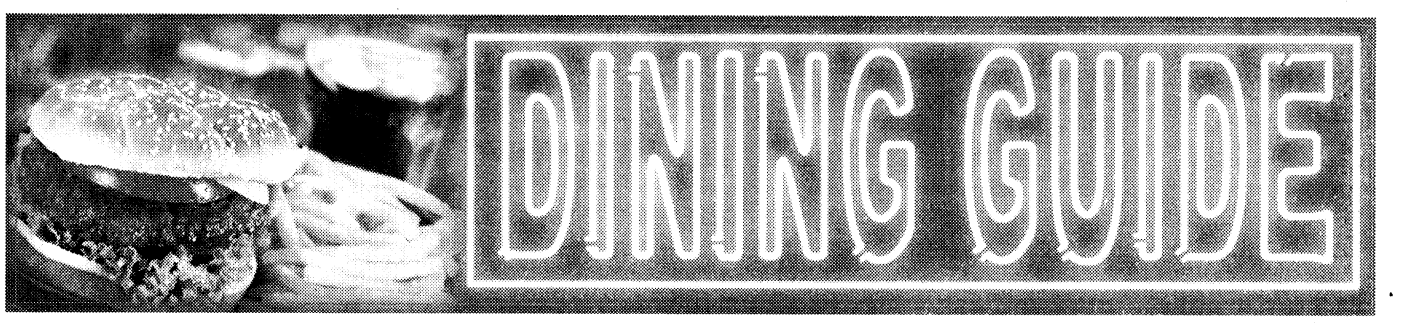

Come hungry IHOP RESTAURANT Leave happy
2111 Airport Thruway, Columbus
3747 Hwy. 431N, Phenix City

NORMITA'S Latin American Restaurant & Deli
offers you the lowest prices of the area!
Buffet all you can eat $6.79 • Lunch Special $4.59
Regular Lunch $5.10 • New Mofongo Buffet Thursdays
Located on 2036 Ft. Benning Rd. (ex-Flamingo Rest, close to Ft. Benning)
706-221-4692 • Mon-Fri 11:15am-6:45pm, Sat 12:00pm-5:00pm
Normita's Restaurant has reservations available for Special military events, birthday parties, baby showers, etc.

SERVING LUNCH & DINNER Al's Schnitzel Haus
Lunch Specials starting at $6.25
Jaeger Schnitzel
Zigeuner Schnitzel
Vagabunden Schnitzel
Authentic German Food
Now Serving Gulasch Soup
3443 Victory Drive (Across From McDonald's) • 706-565-0100
Monday-Friday: 11 A.M.-9 P.M. • Saturday: 12 P.M.-9 P.M. • Sunday: Closed

PICCADILLY Restaurant
Backside of Peachtree Mall
3131 Manchester Expy. • 706-323-9593
Lunch Special $4.99
2 specials each day!
11am-2pm Mon.-Sat.
Add one of these desserts for $1
Bread Pudding or Southern Sweet Cake
MON-SAT: 11AM-8:30PM
SUNDAY 11AM-6:30PM
MONDAY Chicken Tetrazzini or Red Beans, Rice and Sausage, plus 2 sides & bread
TUESDAY Turkey & Dressing or Liver & Onions plus 2 sides & bread
WEDNESDAY Chinese Pepper Steak or Chicken Pot Pie plus 2 sides & bread
THURSDAY Baked Chicken or Stuffed Bell Peppers plus 2 sides & bread
KID'S DAY! 99¢ MEALS ALL DAY!
FRIDAY Fried Cod Fish or Chicken & Dumplings plus 2 sides & bread
SATURDAY Fried Chicken or Chuck Wagon Stew, plus 2 sides & bread
SUNDAY Turkey & Dressing $5.99 Baked Ham $6.99
Chicken Special Dinner $6.99 Available 5 p.m. to close
add a shrimp dish for just $2.00 more!

To advertise you business in the Dining Guide, call The Bayonet today.
706.317.2106

FRIDAY PRIME TIME — OCTOBER 31

	6:00	6:30	7:00	7:30	8:00	8:30	9:00	9:30	10:00	10:30	11:00	11:30
WRBL 3	WRBL Evening	Evening News	Jeopardy! (N) (CC)	Wheel of Fortune (N)	Ghost Whisperer "Bloodline" (N) (CC)		The Ex List "Momma's Boy" (N) (CC)		NUMB3RS "Scan Man" (N) (CC)		WRBL Night Watch	Late Show
WTVM 9	News (N)	World News-Gibson	Inside Edition (CC)	Entertainment	Wife Swap "Martin/Vallone" (N) (CC)		Supernanny "Newsome Family" (N) (CC)		20/20 (CC)		News (N)	(:35) Nightline (N)
WLTZ 38	News (N)	NBC Nightly News	News (N)	The Insider (N)	Deal or No Deal (iTV) (N) (CC)		Crusoe "The Mutineers" (N) (CC)		Lipstick Jungle (CC)		(:11) TMZ (N) (CC)	Tonight Show
WXTX 54	One on One (CC)	One on One (CC)	My Wife and Kids	Half & Half (CC)	Are You Smarter Than a 5th Grader? (N)		Don't Forget the Lyrics! (N) (CC)		News (N)	Seinfeld (CC)	WWE Friday Night SmackDown! (N) (CC)	
WJSP 28	The NewsHour With Jim Lehrer (N) (CC)		Planet Tales (CC) (DVS)		Globe Trekker "Malawi & Zambia"		Georgia Traveler	Georgia Outdoors	The History of the Devil (CC)		Supernatural Science Future of levitation.	
WLGA 66	The King of Queens	The King of Queens	That '70s Show	That '70s Show	Hates Chris	The Game (N) (CC)	America's Next Top Model (CC)		Sex and the City	Sex and the City	Will & Grace (CC)	Will & Grace (CC)
WYBU 16	Richard and Lindsay Roberts		Door of Hope	Ted Shuttlesworth's	In Touch With Dr. Charles Stanley (N)		Good Life		The 700 Club (CC)		Prophecy in News	Zola Levitt Presents
A&E	Cold Case Files Prostitute helps police.		CSI: Miami "Grave Young Men" (CC)		CSI: Miami "Invasion" (CC)		CSI: Miami "Rap Sheet" (CC)		CSI: Miami "Deadline" (CC)		Criminal Minds "The Fisher King. Part II"	
AMC	(5:30) "Constantine" ('05, Fantasy) ★★½ Keanu Reeves, Rachel Weisz.				"Resident Evil" ('02) ★½ Milla Jovovich. A deadly virus turns the living into zombies.				"House on Haunted Hill" ('99, Horror) ★½ Geoffrey Rush, Famke Janssen.			
BET	106 & Park: BET's Top 10 Live Halloween. (N) (CC)				"Nite Tales" ('08) Flavor Flav. Two horrific tales revolve around murders and cannibalism.				American Gangster Kody Scott. (CC)		Somebodies (CC)	A Different World
CNBC	Mad Money		Wall Street Crisis: Is Your Money Safe?				On the Money		The Big Idea With Donny Deutsch		Mad Money	
CNN	(4:00) The Situation Room		Lou Dobbs Tonight (CC)		Campbell Brown: No Bias, No Bull		Larry King Live (CC)		Anderson Cooper 360 (CC)			
COM	(4:30) Wayne's World	RENO 911! (CC)	Scrubs (CC)	Scrubs (CC)	Daily Show	The Colbert Report	Chappelle's Show	Chappelle's Show	Chocolate News	Com.-Presents	Com.-Presents	Amazing Jonathan
DIS	Hannah Montana	Hannah Montana	Zack & Cody	Hannah Montana	Suite Life-Deck	Phineas and Ferb	"Mostly Ghostly" ('08, Fantasy) Sterling Beaumon, Ali Lohan. 'PG' (CC)				Zack & Cody	Hannah Montana
E!	20 Most Horrifying Hollywood Murders		E! News (N)	The Daily 10 (N)	Doomed to Die? Hollywood Curses		Star Jones: The E! True Hollywood Story		The Soup (N)	The Girls Next Door	E! News	Chelsea Lately (N)
ESPN	SportsCenter (Live) (CC)			NBA Shootaround	NBA Basketball Chicago Bulls at Boston Celtics. From TD Banknorth Garden in Boston. (Live) (CC)					NBA Basketball San Antonio Spurs at Portland Trail Blazers. (Live)		
FAM	My Wife and Kids	My Wife and Kids	That '70s Show	"Poltergeist" ('82) ★★★½ Craig T. Nelson. A suburban family's lives are disrupted by vengeful ghosts. (CC)					America's Funniest Home Videos (CC)		The 700 Club (CC)	
FX	(4:30) "House of Wax" ('05, Horror) ★★		"Halloween H2O: 20 Years Later" ('98, Horror) ★★ Jamie Lee Curtis, Adam Arkin.				"Ghost Ship" ('02, Horror) ★ Julianna Margulies, Ron Eldard.				Always Sunny	(:31) Testees
HBO	(5:00) "Recount" ('08) ★★★ (CC)		Section 60: Arlington National Cemetery		"Shoot 'Em Up" ('07, Action) ★★½ Clive Owen. 'R' (CC)		Calzaghe-Jones		Entourage (CC)	Entourage (CC)	Real Time With Bill Maher (Live) (CC)	
HBO2	(:15) "The Craft" ('96, Horror) ★★ Robin Tunney, Fairuza Balk. 'R' (CC)				Little Britain USA	Life & Times	"Meet the Parents" ('00, Comedy) ★★★ Robert De Niro, Ben Stiller. 'PG-13' (CC)				"Beerfest" ('06) ★★ Jay Chandrasekhar.	
HIST	The Haunted History of Halloween (CC)		Modern Marvels "Most Dangerous" (CC)		Modern Marvels "Halloween Tech" (CC)		Gangland "Rage Against Society" Boston.		Primal Fear Delving into what drives humans' deepest fears and how they strike terror.			
LIFE	Reba (CC)	Reba (CC)	Still Standing (CC)	Still Standing (CC)	Reba (CC)	Reba "Red Alert"	"Devil's Diary" ('07) Deanna Casaluce. An evil entity wreaks havoc on a small town. (CC)				Will & Grace (CC)	Will & Grace (CC)
MAX	Hills-Eyes 2	"Fear" ('96, Suspense) ★★ Mark Wahlberg. 'R' (CC)			(:15) "I Am Legend" ('07, Science Fiction) ★★★ Will Smith, Alice Braga. 'PG-13' (CC)				"Jaws" ('75, Horror) ★★★★ Roy Scheider, Robert Shaw. 'PG' (CC)			
MAX2	"Dominion: A Prequel to the Exorcist" ('05)		"Three Kings" ('99, War) ★★★½ George Clooney, Mark Wahlberg. 'R' (CC)				"The Simpsons Movie" ('07) ★★★ Voices of Dan Castellaneta.			"Nightcap 2: One Night Affair" ('00, Adult) 'NR' (CC)		
MTV	America's Next Top Model (CC)		Mom & Dad	Mom & Dad	Mom & Dad	Mom & Dad	Real World -- Road Rules Challenge (CC)		Rob & Big (CC)	Rob & Big (CC)	Rob & Big Party bus.	Rob & Big "Meaty's
NICK	Drake & Josh (CC)	Drake & Josh (CC)	Zoey 101 (CC)	iCarly (CC)	iCarly (CC)	Drake & Josh (CC)	Zoey 101 (CC)	Ned's School	George Lopez (CC)	George Lopez (CC)	Home Improvement	Home Improvement
SCI	Ghost Hunters Haunted military base. (CC)		Ghost Hunters Live The team revisits Fort Delaware. (Live) (CC)									
SHOW	Inside the NFL NFL news and highlights.		(:15) "The Abandoned" ('06, Horror) Anastasia Hille, Karel Roden. iTV. 'R'				Weeds (iTV) (CC)	Californication (iTV)	Dexter "Turning Biminese" (iTV) (CC)		Inside the NFL NFL news and highlights.	
SHOW2	(5:30) "Rocky Balboa" ('06) ★★★ 'PG'		(:15) "Daddy's Little Girls" ('07, Romance) ★★ Gabrielle Union, Idris Elba. 'PG-13' (CC)				Inside the NFL NFL news and highlights.		Boxing Vazquez-Marquez. The Trilogy. (CC)			
SPIKE	Unsolved Mysteries (N)		CSI: NY "Some Buried Bones" (CC)		CSI: NY "Heart of Glass" (CC)		The Ultimate Fighter					
SPSO	BCS Breakdown (N)	Best Damn 50	Women's College Soccer Georgia at Tennessee. (Live)				Best Damn Sports Show Period (CC)		SEC TV	The FSN Final Score	Pro Football Preview	
STARZ	(5:20) "Mad Money" ('08) ★★ 'PG-13' (CC)		(:10) "Pirates of the Caribbean: At World's End" ('07) ★★½ Johnny Depp. Jack Sparrow's friends join forces to save him. 'PG-13'						Crash "Railroad" (N)		"We Own the Night" ('07) ★★½ 'R' (CC)	
TBS	Everybody-Raymond	Friends (CC)	Seinfeld (CC)	Seinfeld "The Tape"	Family Guy (CC)	Family Guy (CC)	"Fun With Dick & Jane" ('05, Comedy) ★★½ Jim Carrey, Téa Leoni. (CC)				Sex and the City	Sex and the City
TCM	(5:00) Bedlam ★★★	"The Ghoul" ('33, Horror) ★★½ Boris Karloff, Cedric Hardwicke.			"The Haunted Palace" ('63) ★★½ Vincent Price. Premiere.			"Die, Monster, Die!" ('65) ★★½ Boris Karloff, Nick Adams.			"The Shuttered Room" ('67) ★★½	
TDC	Cash Cab (CC)	Cash Cab (CC)	How It's Made (CC)	How It's Made (CC)	Survivorman (CC)		Man vs. Wild Bear travels to South Dakota.		Toughest Race on Earth: Iditarod		How It's Made (CC)	How It's Made (CC)
TLC	What Not to Wear "Addie" (CC)		What Not to Wear "Jackie" (CC)		Real Simple. Real Life "Mallery" (N)		What Not to Wear "Hootchie to Hottie" (N)		Say Yes to the Dress Designer dresses.		What Not to Wear "Hootchie to Hottie"	
TMC	(5:15) "The Dark" ('05) ★★ Maria Bello.		Filmmaker Sho.	"The Dead One" ('07, Drama) Wilmer Valderrama. 'PG-13'			"Snoop Dogg's Hood of Horror" ('06) ★★ Snoop Dogg. 'R' (CC)		"The Breed" ('06, Horror) Michelle Rodriguez, Eric Lively. 'R'			
TNT	Law & Order "Hot Pursuit" (CC) (DVS)		Law & Order "Mammon" (CC) (DVS)		"The Da Vinci Code" ('06, Mystery) ★★½ Tom Hanks. Premiere. A religious mystery could rock foundations of Christianity. (CC)						"The Da Vinci Code" ('06) ★★½ (CC)	
TOON	Goosebumps (CC)	Goosebumps (CC)	Goosebumps (CC)	Goosebumps (CC)	Goosebumps "A Night in Terror Tower"		Goosebumps (CC)		Goosebumps "Welcome to Dead House"		Wel.-Eltingville	Korgoth of Barbaria
TTC	Halloween's Most Extreme (CC)		Ghost Adventures (CC)		Ghost Adventures Houghton Mansion.		Ghost Adventures (CC)		Ghost Adventures (CC)		Most Haunted "Coal House Fort Night 2"	
TVL	Andy Griffith	Andy Griffith	Andy Griffith	Andy Griffith	The Cosby Show	The Cosby Show	Scrubs "My Bad"	Scrubs (CC)	"Police Academy" ('84, Comedy) ★★ Steve Guttenberg, Kim Cattrall.			
UNI	Que Locura	Noticiero Univisión	Querida Enemiga		Cuidado con el Angel		Fuego en la Sangre		La Rosa de Guadalupe "El Juramento"		Primer Impacto Extra	Noticiero Univisión
USA	NCIS "Skeletons" (CC)		NCIS "Reveille" (CC)		House "The Jerk" (CC)		House "Human Error" (CC)		The Starter Wife "Das Booty Call" (N)		House "Lucky Thirteen" (CC)	
WGN	The Munsters	The Munsters	The Munsters	The Munsters	The Munsters	The Munsters	The Munsters	The Munsters	The Munsters	The Munsters	The Munsters	The Munsters

WEEKDAY LATE NIGHTS — OCTOBER 31 - NOVEMBER 6

	12:00	12:30	1:00	1:30	2:00	2:30	3:00	3:30	4:00	4:30	5:00	5:30
WRBL 3	Late Show	The Late Late Show With Craig Ferguson	(:37) Paid Program		(:07) Paid Program	Paid Program	CBS Up-Minute	Varied Programs			Paid Program	CBS Morning News
WTVM 9	(12:06) Jimmy Kimmel Live		(:06) Paid Program	Paid Program	Paid Program	Entertainment	ABC Wld News	Varied Programs		Foreclosure Profits	America This	News
WLTZ 38	Tonight Show	(:37) Late Night With Conan O'Brien		Last Call-Daly	(:05) Poker After Dark		(:05) Late Night With Conan O'Brien		Euro	Early Today	First Business	Early Today
WXTX 54	Varied Programs		Paid Program	Ent. Studios	Jerry Springer		Paid Program	Paid Program	Paid Program	Paid Program	Paid Program	Paid Program
WJSP 28	Varied Programs						Salsa	GED Connection	Workplce-Skills	Ninos en-Casa	A Place of Our Own	TV 411
WLGA 66	The Cosby Show	The Cosby Show	Punk'd	Malcolm-Mid.	Paid Program	That '70s Show	That '70s Show	Frasier	Frasier	Paid Program	Shepherd's Chapel	Varied Programs
WYBU 16	You and Me						The 700 Club		The New Jim Bakker Show		Make Your Day	Homekeepers
A&E	Varied Programs										Paid Program	Paid Program
AMC	Movie		Movie	Varied Programs				(:45) Movie	Varied Programs			
BET	Movie				The Wire			A Different World	BET Inspiration		Peter Popoff	Varied Programs
CNBC	Fast Money		Varied Programs		Paid Program	Paid Program	Paid Program	Paid Program	Worldwide Exchange		Varied Programs	
CNN	Larry King Live		Anderson Cooper 360		Anderson Cooper 360		Larry King Live		Lou Dobbs Tonight		Anderson Cooper 360	
COM	(12:30) South Park	Varied Programs	Daily Show	The Colbert Report	Varied Programs				Paid Program	Paid Program	Paid Program	Paid Program
DIS	That's So Raven	Cory in the House	The Replacements	Kim Possible	Emperor New	American Drgn	The Proud Family	Mr. Whiskers	Recess	The Little Mermaid	(:05) Lilo & Stitch	Lilo & Stitch
E!	Chelsea Lately	Varied Programs				Chelsea Lately	E! News	The Daily 10	Paid Program	Paid Program	Bloomberg TV	Varied Programs
ESPN	Varied Programs		SportsCenter		SportsCenter		College Football				SportsCenter	
FAM	Varied Programs		Paid Program	Paid Program	Paid Program	Paid Program	The 700 Club		Paid Program	Paid Program	Joseph Prince	Life Today
FX	(12:01) Movie	Varied Programs			Paid Program	Varied Programs		Paid Program	Paid Program	Paid Program	Paid Program	Paid Program
HBO	Varied Programs											
HBO2	(11:00) Movie	Varied Programs								(:20) Movie	Varied Programs	
HIST	Modern Marvels		Varied Programs						Paid Program	Paid Program	Paid Program	Paid Program
LIFE	Frasier	Frasier	Rita Rocks	The Golden Girls	The Nanny	Paid Program	Paid Program	Hair Club	Paid Program	Paid Program	Paid Program	Paid Program
MAX	Varied Programs				Movie	Varied Programs						(:40) Movie
MAX2	Movie	Varied Programs							Movie	Varied Programs		
MTV	Varied Programs										FNMTV	Varied Programs
NICK	Home Improvement	Home Improvement	George Lopez	George Lopez	Fresh Prince	Fresh Prince	Fresh Prince	Fresh Prince	Fresh Prince	Fresh Prince	Roseanne	Roseanne
SCI	Varied Programs		Ripley-Believe	Varied Programs	The X-Files		Movie		Varied Programs		Paid Program	Varied Programs
SHOW	Movie	Varied Programs				(:45) Movie		Varied Programs				
SHOW2	Movie		Varied Programs	(:45) Movie	Varied Programs		Movie			(:45) Movie	Varied Programs	
SPIKE	CSI: NY	Varied Programs	Star Trek: Voyager	Varied Programs	Star Trek: Deep Space Nine		7 Days		Paid Program	Paid Program	Paid Program	Paid Program
SPSO	The FSN Final Score	Varied Programs			The FSN Final Score	The FSN Final Score	Varied Programs				Outdoors	Varied Programs
STARZ	(11:00) Movie		Varied Programs						(:10) Movie	Varied Programs		
TBS	Sex and the City	Varied Programs				Movie		Varied Programs			Steve Harvey	Married... With
TCM	(11:00) Movie	Varied Programs					(:15) Movie	Varied Programs				
TDC	Varied Programs						Paid Program	Paid Program	Paid Program	Paid Program	Assignment	Varied Programs
TLC	Varied Programs						Paid Program	Paid Program	Paid Program	Paid Program	Paid Program	Paid Program
TMC	Movie		(:10) Movie	Varied Programs			Movie		Varied Programs			
TNT	Varied Programs											
TOON	Robot Chicken	Venture Bros.	Metalocalypse	Home Movies	Mission Hill	Family Guy	Family Guy	Robot Chicken	Venture Bros.	Metalocalypse	Home Movies	Inuyasha
TTC	Varied Programs		Bizarre Foods With Andrew Zimmern		Varied Programs		Paid Program	Paid Program	Paid Program	Select Comfort	Paid Program	Paid Program
TVL	The Cosby Show	The Cosby Show	M*A*S*H	M*A*S*H	Hogan's Heroes	Beverly Hillbillies	I Love Lucy	Leave It to Beaver	Designing Women	Mad About You	Murphy Brown	Just Shoot Me
UNI	La Hora de la Risa	Varied Programs	Amarte-Pecado	Varied Programs	Clasicos de Mujer	Clásicos del Humor	Clásicos de Casos de Familia		El Gordo y la Flaca		Primer Impacto Extra	Noticiero Univisión
USA	Law & Order: Criminal Intent		Varied Programs		Movie				Law Order: CI	Varied Programs	Paid Program	Paid Program
WGN	Bob & Tom	Varied Programs		Corner Gas	Steve Wilkos	Varied Programs	Paid Program	Paid Program	Sister, Sister	Sister, Sister	Moesha	Paid Program

SATURDAY MORNING — NOVEMBER 1

	6:00	6:30	7:00	7:30	8:00	8:30	9:00	9:30	10:00	10:30	11:00	11:30
WRBL 3	Reel Animals (El)	Preview Show	Cake (El) (CC)	Horseland (N) (CC)	Dino Squad (N) (El)	Sushi Pack (CC)	The Early Show (N) (CC)				Strawberry	Care Bears
WTVM 9	Georgia Farm	Paid Program	Paid Program	Paid Program	Good Morning America John Mellencamp.		Emperor New	The Replacements	That's So Raven	That's So Raven	Hannah Montana (El)	Zack & Cody
WLTZ 38	Everybody-Raymond	Wall Street Jrnl	Awesome Adv.	Wild About Animals	Today Inexpensive pet food; jeans makeovers. (N) (CC)				Jane & the Dragon	Zula Patrol (CC)	3-2-1 Penguins (N)	VeggieTales (CC)
WXTX 54	Paid Program	Magic Marc	Paid Program	Teen Kids News (N)	Di-Gata Defenders	Biker Mice	Sonic X (CC)	Sonic X (CC)	Chaotic-Inv.	Teenage Mut	Kirby: Right	Winx Club (El) (CC)
WJSP 28	Antiques Roadshow "Salt Lake City, Utah"		Mama-Movies	It's a Big Big World	Bob the Builder	Thomas & Friends	Sesame Street (N) (El) (CC) (DVS)		Franny's Feet	Miffy and Friends	Prep Sports Plus	Ask This Old House
WLGA 66	Paid Program	Paid Program	Will & Dewitt (CC)	Mutant Turtles	Mutant Turtles	GoGoRiki (N) (CC)	Spider-Man	Spider-Man	Teenage Mut	Dinosaur King (N)	Chaotic (CC)	Yu-Gi-Oh! 5D's (N)
WYBU 16	Worship for Kids (El)	Sonshiny Day (El)	Kids Like You (El)	Becky's Barn (El)	Gospel Bill (El)	Joy Junction (El)	Gina D's Kids Club	Gerbert (El)	Christian Fitness	End of the Age	CTN Special	Love Worth Finding
A&E	Paid Program	Paid Program	Bio.: Joe Biden	Biography: Palin	Biography: John McCain		Biography "Barack Obama" (CC)		We Mean Business	Rocco Gets Real	Flip This House Home's endless problems.	
AMC	"Rawhide" ('51) ★★★ Tyrone Power. Escaped killers take hostages at a way station.				"My Darling Clementine" ('46, Western) ★★★½ Henry Fonda, Linda Darnell. (CC)				"The Comancheros" ('61, Western) ★★★ John Wayne, Stuart Whitman. (CC)			
BET	BET Morning Inspiration						Just Jordan (CC)	Just Jordan (CC)	Romeo! (CC)	Romeo! (CC)	Smart Guy (CC)	Smart Guy (CC)
CNBC	High Net Worth	Paid Program	Paid Program	Paid Program	Paid Program	Paid Program	Paid Program	Paid Program	Paid Program	Paid Program	Paid Program	Paid Program
CNN	CNN: Special Investigations Unit		CNN Saturday Morning			House Call	Saturday Morn.	Open House (CC)	Newsroom		Newsroom	
COM	Houses For $300	Paid Program	MADtv "Halloween" (CC)		MADtv Cedric the Entertainer. (CC)		Daily Show	Daily Show	Daily Show	Daily Show	"Turner & Hooch" ('89) ★★½ (CC)	
DIS	Doodlebops (CC)	Bunnytown (CC)	The Wiggles	Johnny-Sprites	Little Einsteins (N)	Tigger & Pooh	Mickey Mouse	Mickey Mouse	Imagination Movers	Handy Manny (CC)	Higglytown Heroes	Charlie & Lola (CC)
E!	Bloomberg Television		THS Investigates: Women Who Kill High-profile murder cases.				E! News (N)		The Soup	Daily 10 Wknd	Dr. 90210 "Blonde's Eye View"	
ESPN	SportsCenter (CC)		SportsCenter (CC)		SportsCenter (CC)		SportsCenter (Live) (CC)		College Gameday (Live) (CC)			
FAM	Paid Program	One Good Turn	Step by Step (CC)	Step by Step (CC)	Sabrina-Witch	Sabrina-Witch	Full House (CC)	Full House (CC)	My Wife and Kids	My Wife and Kids	That '70s Show	That '70s Show
FX	eBay Money	Paid Program	The Practice "Public Servants" (CC)		The Practice "The Candidate" (CC)		Spin City (CC)	Spin City (CC)	"Garfield: A Tail of Two Kitties" ('06) ★★ Voices of Bill Murray, Breckin Meyer.			
HBO	(5:05) "Pump Up the Volume" ('90) ★★★		"Stuart Little" ('99, Comedy) ★★★ Geena Davis. 'PG' (CC)			"Ocean's Thirteen" ('07, Comedy-Drama) ★★★ George Clooney. 'PG-13' (CC)				"The Replacements" ('00) ★★½ Keanu Reeves. 'PG-13' (CC)		
HBO2	(:15) Hacking Democracy Computer vulnerability. (CC)			(:45) "Mr. Magorium's Wonder Emporium" ('07) ★★½ Natalie Portman. 'G' (CC)				REAL Sports With Bryant Gumbel (CC)		Real Time With Bill Maher (CC)		August Rush ★★
HIST	History IQ (CC)	Vietnam: The War	Modern Marvels "Sherman Tanks" (CC)		American Eats "Cookies" Cookies. (CC)		Wild West Tech "Disaster Tech" (CC)		UFO Files Military-created aircraft. (CC)		Sandhogs "The End of an Era" (N) (CC)	
LIFE	Paid Program	Paid Program	Paid Program	Paid Program	Paid Program	Paid Program	Paid Program	Paid Program	Paid Program	Paid Program	"Playing House" ('06) Colin Ferguson. (CC)	
MAX	(4:30) Mask ★★★	"Scent of a Woman" ('92) ★★★½ Al Pacino. A blind man introduces a student to life's pleasures. 'R' (CC)					(:10) "Thirteen Ghosts" ('01) ★½ Tony Shalhoub. 'R' (CC)		(:45) "The Astronaut Farmer" ('07) ★★½ Billy Bob Thornton.			
MAX2	(5:45) "Just Around the Corner" ★★★ 'G'		"A Good Year" ('06, Romance-Comedy) ★★ Russell Crowe. 'PG-13' (CC)				"Transformers" ('07, Action) ★★★ Shia LaBeouf. Two races of robots wage war on Earth. 'PG-13' (CC)					Ex-Girlfriend
MTV	Parental Control	Parental Control	Parental Control	Made "Triathlete" Triathlete.		Made "Football Player" Quarterback.		Made Beauty pageant queen.		The Hills (CC)	True Life Overcome hurdles.	
NICK	As Told by Ginger	ChalkZone (CC)	Jimmy Neutron: Gen.	Tak and Power	Fairly OddParents	Fairly OddParents	SpongeBob	SpongeBob	Back, Barnyard	The Mighty B! (CC)	SpongeBob	SpongeBob
SCI	Paid Program	Foreclosure Profits	Paid Program	Paid Program	magicJack.com	Paid Program	Dinotopia Dinosaurs and humans live together on a lost continent. (Part 1 of 3) (CC)				Dinotopia (Part 2 of 3) (CC)	
SHOW	(5:05) Soul Survivors	(:35) "When Zachary Beaver Came to Town" ('03) iTV. 'PG' (CC)			"Touch and Go" ('86) ★★ Michael Keaton. iTV Premiere. 'R' (CC)		(:45) "Godsend" ('04) ★★ Greg Kinnear. A scientist clones a couple's dead son. 'PG-13'					The Sasquatch Gang
SHOW2	(4:45) Rocky Balboa	"Meatballs" ('79, Comedy) ★★½ Bill Murray. 'PG' (CC)			(:05) "Irish Jam" ('06, Comedy) Eddie Griffin. 'PG-13' (CC)		(:45) "Love Trap" ('05, Romance) Julius Golden, Arlicia Love. 'NR' (CC)					Out of Season ★½
SPIKE	Paid Program	Paid Program	Paid Program	Houses For $300	Paid Program	P90X: The Proof	TNA iMPACT! (CC)				Horsepower TV (N)	MuscleCar (CC)
SPSO	Hunting	Pro Football Preview		Debt Elimination	Paid Program	Academy Outdoors	Ins the Huddle	David Cutcliffe (N)	Academy Golf (N)	Outdoors	Ship Shape TV (N)	The Weekly Update
STARZ	(5:30) "The Last Winter" ('06) ★★★ 'NR'		(:15) "The Jane Austen Book Club" ('07, Drama) ★★★ Maria Bello. 'PG-13' (CC)				(:05) "Redline" ('07, Action) ★ Nathan Phillips. 'PG-13' (CC)			(:40) "Kiss of Death" ('95) ★★★ David Caruso. 'R' (CC)		
TBS	Married... With	Married... With	Married... With	(:25) "Princess of Thieves" ('01) (PA) Keira Knightley, Malcolm McDowell. (CC)			(:25) "The Legend of Zorro" ('05) (PA) ★★ Antonio Banderas. The swordsman and his wife fight a count. (CC)					
TCM	"Dead Reckoning" ('47, Mystery) ★★ Humphrey Bogart, Lizabeth Scott.				"Nancy Drew, Detective" ('38) ★★		(:15) "Nancy Drew -- Reporter" ('39) ★★½ Bonita Granville.			"Pirates of Tripoli" ('55, Action) ★ Paul Henreid, Patricia Medina.		
TDC	Paid Program	Paid Program	Paid Program	Paid Program	Paid Program	Paid Program	Survivorman (CC)		Dirty Jobs Least attractive water jobs.		Toughest Race on Earth: Iditarod	
TLC	Paid Program	Paid Program	Paid Program	Paid Program	Paid Program	Paid Program	Property Ladder (CC)		Property Ladder (CC)		Property Ladder (CC)	
TMC	"California Dreaming" ('07, Comedy-Drama) Dave Foley. 'PG' (CC)			"I'm Reed Fish" ('07) ★★ Jay Baruchel, Alexis Bledel. 'PG' (CC)			(:05) "Doubting Thomas: Lies and Spies" ('08) Forrest Landis.			"The TV Set" ('06, Comedy) ★★★ David Duchovny. 'R' (CC)		
TNT	Angel "Rm w/a Vu" (CC)		Angel "Sense and Sensitivity" (CC)		Charmed "Exit Strategy" (CC)		Charmed "Look Who's Barking" (CC)		Law & Order "Hot Pursuit" (CC) (DVS)		Law & Order "Mammon" (CC) (DVS)	
TOON	The Mr. Men Show	Tom & Jerry		George of the Jungle	Misadv. of Flapjack	Chowder	Sec. Saturdays	Pokemon-Battle	Ben 10: Alien Force	Transformers	Bakugan (N)	Robotboy
TTC	Paid Program	Paid Program	Paid Program	Internet Millions	Paid Program	Houses For $300	The Amazing Race 12 (CC)		Cash and Treasures	Cash and Treasures	Cash and Treasures	Cash and Treasures
TVL	Gunsmoke "Stryker" (CC)		Bonanza "The Savage" (CC)		Andy Griffith	Andy Griffith	I Love Lucy (CC)	I Love Lucy (CC)	I Love Lucy (CC)	I Love Lucy (CC)	I Love Lucy Fred has fear of seasickness.	
UNI	Tu Desayuno	Tu Desayuno	Ultrachamos (El)	Ultrachamos (El)	Dora the Explorer	Go, Diego, Go! (El)	Pinky Dinky Doo (El)	Jakers! Piggley	Gadget's Trip	Beakman's World	Tu Desayuno	Tu Desayuno
USA	Law & Order: Special Victims Unit "Rage"		Paid Program	Paid Program	P90X: The Proof	Paid Program	"The Thomas Crown Affair" ('99) ★★★ Pierce Brosnan. An art thief steals an insurance investigator's heart.					GoldenEye ★★★
WGN	Paid Program (CC)	Paid Program (CC)	Paid Program (CC)	Adelante Chicago	Paid Program (CC)	Paid Program (CC)	Paid Program (CC)	Paid Program (CC)	Paid Program (CC)	Paid Program (CC)	Paid Program (CC)	Paid Program (CC)



SATURDAY AFTERNOON — NOVEMBER 1

	12:00	12:30	1:00	1:30	2:00	2:30	3:00	3:30	4:00	4:30	5:00	5:30
WRBL 3	SEC Football Today	College Football Auburn at Mississippi. (Live)						College Football Georgia at Florida. (Live) (CC)				
WTVM 9	Power Rangers	Power Rangers	Paid Program	Paid Program	Paid Program	Paid Program	College Foot.	College Football: FSU at Ga. Tech, Iowa at Ill., Iowa St. at Okla. St. or Ore. at Cal				
WLTZ 38	Turbo Dogs (CC)	My Friend Rabbit (El)	To Be Announced		To Be Announced	College Football Pittsburgh at Notre Dame. (Live) (CC)						
WXTX 54	Tailgatin'-SEC	Paid Program	"Casanova" ('05, Romance-Comedy) ★★★ Heath Ledger, Sienna Miller.				Paid Program	My Wife and Kids	"Halloween: Resurrection" ('02, Horror) ★½ Jamie Lee Curtis, Brad Loree.			
WJSP 28	This Old House (N)	Gardening Geo	Everyday Food	Baking-Food	Test Kitchen	Cook's Country	Antiques Roadshow "Jackpot!" (CC)		Nature "White Falcon, White Wolf"		Ask This Old House	This Old House (N)
WLGA 66	College Football Miami at Virginia. (Live)						"Entrapment" ('99, Action) ★★ Sean Connery, Catherine Zeta-Jones. (CC)				Still Standing (CC)	House of Payne
WYBU 16	Marching in the Light	Possess the	News	Christian World	Manna-Fest	Prophecy in News	The Wakening Hour	Joseph Prince	Harris County School Board			
A&E	Flip This House "The Up and Comer" (N)		Criss Angel	Criss Angel	Criss Angel Mindfreak Supernatural stunts.		Criss Angel	Criss Angel	More Haunted Houses: Tortured Souls & Restless Spirits (CC)			
AMC	The Comancheros	"Bandolero!" ('68, Western) ★★★ James Stewart. Outlaw brothers and their gang try to evade a posse. (CC)					"Geronimo: An American Legend" ('93, Historical Drama) ★★★ Wes Studi, Jason Patric. (CC)					Quigley Down Under
BET	One on One (CC)	The Parkers (CC)	The Parkers (CC)	One on One (CC)	The Parkers (CC)	The Parkers (CC)	Girlfriends (CC)	Girlfriends (CC)	Girlfriends (CC)	Girlfriends (CC)	BET Now (CC)	
CNBC	Paid Program	Paid Program	Paid Program	Paid Program	Paid Program	Paid Program	Paid Program	Paid Program	Thin Instantly	Paid Program	Paid Program	Paid Program
CNN	Newsroom		Your Money		CNN: Special Investigations Unit		Newsroom		Newsroom		Newsroom	
COM	(11:00) "Turner & Hooch" ('89) ★★½ (CC)		Scrubs (CC)	Scrubs (CC)	"Wayne's World" ('92, Comedy) ★★½ Mike Myers, Dana Carvey. (CC)				"Black Sheep" ('96, Comedy) ★½ Chris Farley, David Spade. (CC)			
DIS	"Mostly Ghostly" ('08, Fantasy) Sterling Beaumon, Ali Lohan. 'PG'				Zack & Cody	Zack & Cody	That's So Raven	That's So Raven	Cory in the House	Cory in the House	Hannah Montana	Hannah Montana
E!	25 Celebrity Near-Death Experiences Celebrities' near-death experiences.				20 Most Horrifying Hollywood Murders Murders.				20 Most Shocking Unsolved Crimes Crimes capture the imagination.			
ESPN	College Football Teams to Be Announced. (Live)						Scoreboard	College Football Teams to Be Announced. (Live)				
FAM	That '70s Show	"Ice Princess" ('05, Comedy-Drama) ★★ Joan Cusack, Kim Cattrall. (CC)				"Confessions of a Teenage Drama Queen" ('04) ★★ Lindsay Lohan, Adam Garcia. (CC)				"Sky High" ('05) ★★½ Michael Angarano, Kurt Russell. (CC)		
FX	"Taxi" ('04) ★½ Queen Latifah. A bumbling policeman and a cabby chase bank robbers.				"House of Wax" ('05) ★★ Elisha Cuthbert, Chad Michael Murray. Murderous twins entomb their victims in wax.				"Six Days, Seven Nights" ('98) ★★½ Harrison Ford.			
HBO	The Replacements	"Flushed Away" ('06) ★★★ Voices of Hugh Jackman. 'PG' (CC)			"Sydney White" ('07, Comedy) ★★ Amanda Bynes, Sara Paxton. Premiere. 'PG-13' (CC)				(:15) "Monkeybone" ('01) ★½ Brendan Fraser. 'PG-13' (CC)			Ocean's Thirteen
HBO2	(11:30) "August Rush" ('07) ★★ Freddie Highmore. 'PG' (CC)			"Never Been Kissed" ('99, Romance-Comedy) ★★ Drew Barrymore. 'PG-13' (CC)				Entourage (CC)	Entourage (CC)	"Rising Sun" ('93, Mystery) ★★★ Sean Connery. 'R' (CC)		
HIST	Sandhogs "3745 Feet" (N) (CC)		Sandhogs "Job Security" (N) (CC)		Tougher in Alaska New gold rush in Alaska.		Tougher in Alaska "Deadly Winter" (CC)		Tougher in Alaska "Railroading" (CC)		Tougher in Alaska "Dangerous Roads"	
LIFE	(11:00) "Playing House" ('06) (CC)		"Jack and Jill vs. the World" ('07) Freddie Prinze Jr., Taryn Manning. (CC)				"Prime" ('05, Romance-Comedy) ★★½ Meryl Streep, Uma Thurman. (CC)				"Under the Tuscan Sun" ('03) ★★★ (CC)	
MAX	Astronaut Farm	"Pathfinder" ('07, Adventure) ★★ Karl Urban. 'R' (CC)			(:15) "Mrs. Doubtfire" ('93) ★★★ Robin Williams. An estranged dad poses as a nanny to be with his children.					(:20) "Beerfest" ('06, Comedy) ★★ Jay Chandrasekhar. 'R' (CC)		
MAX2	(11:30) "My Super Ex-Girlfriend" ('06) ★★		(:15) "Hard to Kill" ('90, Action) ★★ Steven Seagal, Kelly LeBrock. 'R' (CC)				"Romeo Must Die" ('00, Action) ★★½ Jet Li, Aaliyah. 'R' (CC)				"Transformers" ('07) ★★★ Shia LaBeouf.	
MTV	Paris Hilton's My New BFF Pool party.		Real World -- Road Rules Challenge (CC)		Made "Survivalists" (N)		Made "Streamers" (N)		Made "Bodybuilder" (N)		True Life Move to the beach. (N)	
NICK	SpongeBob	SpongeBob	The Fairly OddParents (CC)			The Mighty B! (CC)	The Mighty B! (CC)	Back, Barnyard	Back, Barnyard	Back, Barnyard	SpongeBob	SpongeBob
SCI	(11:00) Dinotopia (Part 2 of 3) (CC)		Dinotopia (Part 3 of 3) (CC)				"Dragon Sword" ('04) James Purefoy. A knight searches for a king's missing daughter.				"Rock Monster" ('08) Chad Collins. (CC)	
SHOW	(11:30) "The Sasquatch Gang" ('07) 'PG-13'		"Never Forget" ('07) Lou Diamond Phillips. iTV Premiere. 'R' (CC)			"Employee of the Month" ('06, Comedy) ★★ Dane Cook. iTV. 'PG-13' (CC)				"Casino Royale" ('06) ★★★ Daniel Craig. iTV. 'PG-13' (CC)		
SHOW2	(11:30) "Out of Season" ('04) ★½ 'R' (CC)		(:15) "Mighty Aphrodite" ('95, Comedy) ★★★ Woody Allen. Premiere. 'R' (CC)				"Caffeine" ('06, Comedy) ★½ Mena Suvari. 'R' (CC)			"Bereft" ('04, Drama) ★★½ Vinessa Shaw. 'R' (CC)		
SPIKE	Trucks! (N) (CC)	Xtreme 4x4	CSI: Crime Scene Investigation		CSI: Crime Scene Investigation		CSI: Crime Scene Investigation		CSI: Crime Scene Investigation "Still Life"		CSI: Crime Scene Investigation	
SPSO	NFL Players	College Football Kansas State at Kansas. (Live)							Pro Football Preview		Beyond the Glory (CC)	
STARZ	(10:40) Kiss of Death	"Little Man" ('06, Comedy) ★★ Shawn Wayans. 'PG-13' (CC)			(:15) "Feel the Noise" ('07, Drama) ★★ Omarion Grandberry. 'PG-13' (CC)				(3:50) "Resident Evil: Extinction" ('07) ★★ Milla Jovovich. 'R'			(:35) Redline ('07) ★
TBS	(11:55) "Saving Silverman" ('01, Comedy) ★ Jason Biggs, Steve Zahn. (CC)				"The Pink Panther" ('06, Comedy) (PA) ★★ Steve Martin, Kevin Kline. (CC)				Friends (CC)	Sex and the City	Sex and the City	Everybody-Raymond
TCM	"Speedway" ('68, Musical) ★★½ Elvis Presley, Nancy Sinatra. (CC)				"2001: A Space Odyssey" ('68) ★★★★ Keir Dullea. Stanley Kubrick's groundbreaking space saga. (CC) (DVS)					From the Earth to the Moon" ('58) ★★ Joseph Cotten. (CC)		
TDC	Storm Chasers "When Parts Fly" (CC)		Survivorman		Survivorman		Man vs. Wild "Jungle"		Man vs. Wild Bear travels to South Dakota.		MythBusters Whether red rags affect bulls.	
TLC	Home Made Simple (CC)		What Not to Wear Fashion career. (CC)		What Not to Wear "Hootchie to Hottie"		Say Yes-Dress	Say Yes-Dress	My First Home (CC)	My First Home (CC)	Flip That House	Flip That House
TMC	"Guncrazy" ('92) ★★½ Drew Barrymore. Premiere. 'R' (CC)			(:40) "Heaven" ('02, Suspense) ★★½ Cate Blanchett. (Subtitled-English) 'R' (CC)				"Chuck & Buck" ('00, Comedy-Drama) ★★★ Mike White. 'R'			(:15) "Doubting Thomas: Lies and Spies"	
TNT	"True Lies" ('94, Action) ★★★ Arnold Schwarzenegger, Jamie Lee Curtis. A man lives the double life of a spy and a family man. (CC)						"Die Hard With a Vengeance" ('95, Action) ★★★ Bruce Willis, Jeremy Irons. (CC)					The Fifth Element
TOON	Ben 10: Alien Force	Ben 10: Alien Force	Courage-Dog	Courage-Dog	Misadv. of Flapjack	Misadv. of Flapjack	Chowder	Chowder	"Billy & Mandy's Big Boogey Adventure" ('07, Comedy)			
TTC	Cash and Treasures	Cash and Treasures	Cash and Treasures	Cash and Treasures	Cash and Treasures	Cash and Treasures	Cash and Treasures	Cash and Treasures	Cash and Treasures	Cash and Treasures	Cash and Treasures	Cash and Treasures
TVL	I Love Lucy (CC)	I Love Lucy (CC)	I Love Lucy (CC)	I Love Lucy (CC)	"Sister Act 2: Back in the Habit" ('93) ★★ Whoopi Goldberg, Kathy Najimy.				"Police Academy" ('84, Comedy) ★★ Steve Guttenberg, Kim Cattrall.			
UNI	Viva la Familia! Michelle.		Alegrijes y Rebujos				"Una de Dos" ('02, Comedia) Tiare Scanda, Erika de la Llave.				Primer Impacto: Fin de Semana	
USA	(11:30) "GoldenEye" ('95, Action) ★★★ Pierce Brosnan. A weapon's theft sends Agent 007 to Russia. (CC)					"The World Is Not Enough" ('99) ★★½ Pierce Brosnan. Premiere. James Bond must protect a murdered industrialist's daughter.						Tomorrow Nvr
WGN	Bewitched (CC)	Bewitched (CC)	I Dream of Jeannie	I Dream of Jeannie	Beverly Hillbillies	Beverly Hillbillies	"The Neverending Story III: Escape From Fantasia" ('94) ★★ Jason James Richter.				Legend of the Seeker "Prophecy; Destiny"	

SATURDAY PRIME TIME — NOVEMBER 1

	6:00	6:30	7:00	7:30	8:00	8:30	9:00	9:30	10:00	10:30	11:00	11:30
WRBL 3	(3:30) College Football Georgia at Florida.		Paid Program	Wheel of Fortune	CSI: Miami "Sunblock" (CC)		CSI: Crime Scene Investigation "Bull"		(:01) 48 Hours Mystery (N) (CC)		WRBL Night Watch	CSI: NY (CC)
WTVM 9	College Football		News (N)	Inside Edition	College Football Teams to Be Announced. (Live) (CC)							News (N)
WLTZ 38	To Be Announced	NBC Nightly News	To Be Announced		Knight Rider "Knight of the Living Dead"		My Own Worst Enemy "Hello, Henry"		Law & Order: Special Victims Unit "Retro"		Bill Purvis Ministries	Saturday Night Live
WXTX 54	One on One (CC)	One on One (CC)	Monk "Mr. Monk and the Earthquake"		Cops (N) (PA) (CC)	Cops (PA) (CC)	America's Most Wanted-Fights Back		News (N)	Seinfeld (CC)	MADtv (N) (CC)	
WJSP 28	Georgia Outdoors	Gardening Geo	Georgia Traveler	Rick Steves' Europe	Keeping Up	Being Served	Waiting for God	As Time Goes By	A Fine Romance	To the Manor Born	Summer Wine	Fawlty Towers
WLGA 66	American Idol Rewind (N) (CC)		That '70s Show	That '70s Show	The King of Queens	The King of Queens	Cheaters Cult following; ranch. (N) (CC)		Cheaters (CC)	Punk'd (CC)	Sex and the City	Sex and the City
WYBU 16	Cornerstone Hour		Van Impe Pres	Giving Hope	Scott Young	The Prayer Mantle	Leslie Hale (CC)		Wisdom for Winning		Ed Young Television	Wisdom Keys
A&E	Haunted Houses Ghost stories from the Myrtle Plantation and other haunted houses.				"The Shining" ('80, Horror) ★★★½ Jack Nicholson, Shelley Duvall. A haunted hotel menaces a couple and their psychic son. (CC)							Paranormal State
AMC	(5:30) "Quigley Down Under" ('90) ★★½ Tom Selleck, Laura San Giacomo. (CC)				"Close Encounters of the Third Kind" ('77) ★★★★ Richard Dreyfuss. UFO sighters finally meet the aliens that obsessed them.						"Clear and Present Danger" ('94) ★★★	
BET	106 & Park: BET's Top 10 Live John Legend. (CC)				Somebodies (CC)	Somebodies (CC)	Comic View	Comic View	Hip-Hop Awards '08 Top hip-hop artists are honored. (CC)			
CNBC	Paid Program	Paid Program	Deal or No Deal (CC)		The Suze Orman Show (CC)		The Suze Orman Show Financial habits. (N)		The Suze Orman Show (CC)		The Suze Orman Show (CC)	
CNN	This Week in Politics		Lou Dobbs This Week		CNN: Special Investigations Unit		Larry King Live		D.L. Hughley Breaks the News		CNN: Special Investigations Unit	
COM	"How High" ('01) ★ Method Man. Pot-smoking pals become unlikely students at Harvard.				"Super Troopers" ('01, Comedy) ★★ Jay Chandrasekhar, Kevin Heffernan. (CC)				"Thank You for Smoking" ('05, Comedy-Drama) ★★★ Aaron Eckhart, Maria Bello. (CC)			
DIS	Zack & Cody	Zack & Cody	Zack & Cody	Hannah Montana	Cory in the House	Zack & Cody	"Angels in the Outfield" ('94, Comedy) ★★½ Danny Glover, Joseph Gordon-Levitt. 'PG'				Zack & Cody	Hannah Montana
E!	Doomed to Die? Hollywood Curses		E! News (N)		THS Investigates: Serial Killers on the Loose Unsolved murders terrify the public.				Saturday Night Live (CC)		The Soup	Chelsea Lately
ESPN	College Football	Scoreboard	College Football Scoreboard (Live) (CC)		College Football Teams to Be Announced. (Live)						SportsCenter (Live) (CC)	
FAM	(4:30) Sky High ('05)	"Holes" ('03) ★★★ Sigourney Weaver, Jon Voight. A woman forces juvenile delinquents to dig at a camp. (CC)					"The Wedding Singer" ('98) ★★★ Adam Sandler, Drew Barrymore. (CC)				"Down Periscope" ('96, Comedy) ★★ (CC)	
FX	6 Days, 7 Night	"Planet of the Apes" ('01) ★★ Mark Wahlberg. An astronaut leads a human uprising against ruling simians.					"Fantastic Four" ('05) ★★ Ioan Gruffudd, Jessica Alba. Cosmic radiation grants four people unusual powers.					The Shield (CC)
HBO	(5:45) "Ocean's Thirteen" ('07, Comedy-Drama) ★★★ George Clooney. 'PG-13' (CC)				"27 Dresses" ('08, Romance-Comedy) ★★½ Katherine Heigl. Premiere. 'PG-13' (CC)				True Blood "The Fourth Man in the Fire"		Calzaghe-Jones	Death Sentence ('07)
HBO2	(4:30) Rising Sun 'R'	(:45) "We Are Marshall" ('06, Drama) ★★½ Matthew McConaughey, Matthew Fox. 'PG' (CC)					Big Love Margene uncovers Bill's secret.		Deadwood "Amalgamation and Capital"		Oz "Ancient Tribes" (CC)	
HIST	Tougher in Alaska "Dangerous Earth"		Modern Marvels "World's Sharpest" (CC)		The Presidents "1789-1825" (CC)		The Presidents "1825-1849" (CC)		The Presidents Rebuilding after civil war.		The Presidents "1913-1945" (CC)	
LIFE	(5:00) "Under the Tuscan Sun" ('03) ★★★		"Wedding Daze" ('06, Romance-Comedy) Jason Biggs, Isla Fisher. Premiere. (CC)				"Bridget Jones's Diary" ('01) ★★★ Renée Zellweger, Colin Firth. Premiere. (CC)				Army Wives "Departures, Arrivals" (CC)	
MAX	(:15) "300" ('07, Action) ★★★ Gerard Butler, Lena Headey. 'R' (CC)				(:15) "Charlie's Angels" ('00, Action) ★★★ Cameron Diaz. 'PG-13' (CC)				"One Missed Call" ('08) ★½ Shannyn Sossamon. 'PG-13' (CC)			Zane's Sex
MAX2	(5:00) "Transformers" ('07) ★★★ Shia LaBeouf. 'PG-13' (CC)			(:20) "Blades of Glory" ('07) ★★★ Will Ferrell. 'PG-13' (CC)			"My Super Ex-Girlfriend" ('06) ★★ Uma Thurman. 'PG-13' (CC)			Sex Games Cancun	Sex Games Cancun	RENO 911!: Miami
MTV	MTV Special		Paris Hilton's My New BFF True colors.		Paris Hilton's My New BFF Pool party.		True Life Move to the beach.		Real World -- Road Rules Challenge (CC)		Mom & Dad	Mom & Dad
NICK	SpongeBob	SpongeBob	iCarly (CC)	iCarly (CC)	iCarly (CC)	Drake & Josh (CC)	iCarly (CC)	Drake & Josh (CC)	George Lopez (CC)	George Lopez (CC)	Home Improvement	Home Improvement
SCI	(5:00) "Rock Monster" ('08) Chad Collins.		"Fire & Ice" ('08, Fantasy) Amy Acker, Tom Wisdom.				"Beowulf" ('99, Adventure) ★ Christopher Lambert, Rhona Mitra. Premiere.				"Grendel" ('07) Chris Bruno, Ben Cross.	
SHOW	(4:30) "Casino Royale" ('06) ★★★ 'PG-13'		Inside the NFL NFL news and highlights.		Dexter "Turning Biminese" (iTV) (CC)		Boxing Vic Darchinyan vs. Cristian Mijares. (iTV) (Live)					Dexter (iTV) (CC)
SHOW2	(:15) "China Strike Force" ('00, Action) ★½ Aaron Kwok, Coolio. 'R' (CC)				"Nurse Betty" ('00, Comedy) ★★★ Morgan Freeman, Renée Zellweger. 'R' (CC)				(9:55) "Animal 2" ('07, Drama) Ving Rhames. Premiere. 'NR' (CC)			Boxing
SPIKE	CSI: Crime Scene Investigation		CSI: Crime Scene Investigation		CSI: Crime Scene Investigation "Still Life"		CSI: Crime Scene Investigation		The Ultimate Fighter		"Boyz N the Hood" ('91, Drama) ★★★½	
SPSO	In Focus on FSN	Sports Stories	NBA Basketball Philadelphia 76ers at Atlanta Hawks. From Philips Arena in Atlanta. (Subject to Blackout) (Live)				Hawks Live!		(:15) College Football Arizona State at Oregon State. (Live)			
STARZ	(5:35) "Redline" ('07) ★ Nathan Phillips.		(:15) "Little Man" ('06, Comedy) ★★ Shawn Wayans, Marlon Wayans. 'PG-13' (CC)				"Superbad" ('07, Comedy) ★★★ Jonah Hill, Michael Cera. 'R' (CC)				(:05) "Resident Evil: Extinction" ('07) ★★	
TBS	Frank TV	Everybody-Raymond	The King of Queens	The King of Queens	"Fun With Dick & Jane" ('05, Comedy) ★★½ Jim Carrey, Téa Leoni. (CC)				(9:55) "Mr. Deeds" ('02, Comedy) ★ Adam Sandler, Winona Ryder. (CC)			
TCM	(:15) "Forbidden Planet" ('56) ★★★★ Walter Pidgeon, Anne Francis. (CC) (DVS)				"A Face in the Crowd" ('57, Drama) ★★★ Andy Griffith, Patricia Neal. (CC)				(:15) "A Star Is Born" ('54, Musical) ★★★★ Judy Garland, James Mason.			
TDC	Dirty Jobs Mike digs tunnels.		Destroyed	Destroyed	Investigation X "Spontaneous Combustion"		Apocalypse How (Part 1 of 2)		Apocalypse How (Part 2 of 2)		How It's Made (CC)	How It's Made (CC)
TLC	Jon & Kate Plus 8 (CC)		Little People	Little People	17 Kids-Count	17 Kids-Count	Property Ladder (CC)		Trading Spaces Former best friends. (N)		17 Kids-Count	17 Kids-Count
TMC	Doubting Thom	(:45) "Up Close & Personal" ('96) ★½ Robert Redford. A TV newsman grooms a new reporter for stardom.					"Wilderness" ('06, Horror) ★★ Sean Pertwee. Premiere. 'R'			(:35) Masters of Horror "Right to Die"		(:35) Wilderness ('06)
TNT	(5:30) "The Fifth Element" ('97, Science Fiction) ★★★ Bruce Willis, Gary Oldman. (CC)				"Independence Day" ('96) ★★★ Will Smith, Bill Pullman. Earthlings vs. evil aliens in 15-mile-wide ships. (CC)					(:45) "Independence Day" ('96) ★★★ Will Smith. (CC)		
TOON	Grim Adventures	Grim Adventures	Total Drama Island	Total Drama Island	Goosebumps (CC)	Goosebumps (CC)	"Dr. Strange" ('78) ★★ Peter Hooten, Jessica Walter. Premiere.			Naruto (N)	Bleach (N)	Full Metal Alchemist
TTC	Cash and Treasures	Cash and Treasures	World Poker Tour				World Poker Tour From Las Vegas. (CC)				World Poker Tour	
TVL	3rd Rock-Sun	3rd Rock-Sun	3rd Rock-Sun	3rd Rock-Sun	The Cosby Show	The Cosby Show	The Cosby Show	The Cosby Show	Andy Griffith	Andy Griffith	Andy Griffith	Andy Griffith
UNI	Que Locura	Noticiero Univisión	Celebrando la Hispanidad: Viña del Mar		Sábado Gigante						Primer Impacto Extra	Noticiero Univisión
USA	(5:30) "Tomorrow Never Dies" ('97, Action) ★★★ Pierce Brosnan, Jonathan Pryce. Premiere. (CC)					"The Bourne Identity" ('02) ★★★ Matt Damon. An amnesiac agent is marked for death after a botched hit.					Law & Order: Criminal Intent (CC)	
WGN	(5:00) Legend of the Seeker (CC)		Boston Legal "The Verdict" (CC)		"In Too Deep" ('99) ★★½ Omar Epps. An undercover cop starts losing his identity.				WGN News at Nine (N) (CC)		Scrubs (CC)	Scrubs (CC)

SUNDAY MORNING — NOVEMBER 2

	6:00	6:30	7:00	7:30	8:00	8:30	9:00	9:30	10:00	10:30	11:00	11:30
WRBL 3	Paid Program	Paid Program	Animal Rescue (N)	Canaan Baptist	To Be Announced	Fourth Street Baptist	CBS News Sunday Morning (N) (CC)			Face the Nation (N)	First Presbyterian Church	
WTVM 9	At the Movies (N)	Paid Program	Good Morning America (N) (CC)		Paid Program	Paid Program	Edgewood Baptist Church		St. Luke	Paid Program	First Baptist Church of Columbus	
WLTZ 38	Urban League	Foreclosure Profits	Coral Ridge Hour	Great Gospel	Kennon and Parker	Know Your Bible	Bill Purvis Ministries	Paid Program	Cornerstone Baptist Church		Lakewood Baptist Church	
WXTX 54	Paid Program	Paid Program	Paid Program	In Search-Lord	Preach.-Gospel	For Sale by Owner	Fox News Sunday With Chris Wallace		Paid Program	Paid Program	Paid Program	Whacked Out Sports
WJSP 28	To the Contrary	Religion-Ethics	Sesame Street (El) (CC) (DVS)		Curious George (El)	Sid the Science Kid	Super Why! (CC)	Clifford-Red	WordGirl (El)	Wishbone	Ask This Old House	Yankee Shop
WLGA 66	Paid Program	Paid Program	Paid Program	Paid Program	Heroes Among Us	In Touch With Dr. Charles Stanley (CC)		Key of David	To Be Announced	To Be Announced	Gladiators 2000 (El)	Degrassi: Next
WYBU 16	Greg Powe	Ed Young Television	Changing Your Life	Don Clowers	Joyce Meyer	In Search-Lord	Dr. Frederick K. Price		Keith Moore		Worship St. Paul United Methodist Church	
A&E	Paid Program	Paid Program	Biography "Cher" A profile of singer and actress Cher. (CC)				Private Sessions Lindsey Buckingham. (N)		The Sopranos "Pie-O-My" (CC)		The Sopranos "Whoever Did This" (CC)	
AMC	(4:00) "The Lost World" ('60) ★★½ (CC)		"Close Encounters of the Third Kind" ('77) ★★★★ Richard Dreyfuss. UFO sighters finally meet the aliens that obsessed them.						Mad Men The office scrambles without Don.		Shootout (N) (CC)	Ladder 49 ★★½
BET	BET Morning Inspiration						Bobby Jones Gospel Hour Deitrick Haddon.		Video Gospel (CC)		Truth-Johnson	Real Life Divas
CNBC	High Net Worth	Paid Program	Paid Program	Paid Program	Paid Program	Paid Program	Paid Program	Paid Program	Paid Program	Paid Program	Paid Program	Paid Program
CNN	CNN: Special Investigations Unit		CNN Sunday Morning			House Call	CNN Sunday Morning (CC)		Reliable Sources (CC)		Late Edition With Wolf Blitzer (CC)	
COM	Paid Program	Paid Program	MADtv Cedric the Entertainer. (CC)		The Colbert Report	The Colbert Report	The Colbert Report	The Colbert Report	MADtv "Arrested Development" cast. (CC)		"Black Sheep" ('96) ★½ Chris Farley.	
DIS	Doodlebops (CC)	Bunnytown (CC)	The Wiggles	Johnny-Sprites	Little Einsteins	Tigger & Pooh	Mickey Mouse	Mickey Mouse	Imagination Movers	Handy Manny (CC)	Higglytown Heroes	Charlie & Lola (CC)
E!	P90X: The Proof	Paid Program	Forbes Top 15 Supermodels: Beauties		Doomed to Die? Hollywood Curses		Kimora: Fab	Kimora: Fab	Daily 10 Wknd	The Soup	E! News (N)	
ESPN	College Football	College Football Final (CC)		NFL Matchup (CC)	SportsCenter (Live) (CC)		Outside the Lines	Sports Reporters (N)	SportsCenter (Live) (CC)		NFL Countdown (Live) (CC)	
FAM	Paid Program	One Good Turn	Step by Step (CC)	Step by Step (CC)	Sabrina-Witch	Sabrina-Witch	Full House (CC)	Full House (CC)	"Holes" ('03, Adventure) ★★★ Sigourney Weaver, Jon Voight. (CC)			
FX	Paid Program	Paid Program	The Practice "The Candidate" (CC)		"Garfield: A Tail of Two Kitties" ('06) ★★ Voices of Bill Murray, Breckin Meyer.				Prison Break "Scylla" (CC)		Prison Break "Breaking & Entering" (CC)	
HBO	"Warm Springs" ('05, Docudrama) ★★★ Kenneth Branagh, Cynthia Nixon. (CC)				REAL Sports With Bryant Gumbel (CC)		"The Comebacks" ('07) ★½ David Koechner. 'PG-13' (CC)			Villanova vs. Georgetown Championship		Elizabeth: Gold
HBO2	"Hot Shots!" ('91, Comedy) ★★★ Charlie Sheen. 'PG-13' (CC)			"Hot Shots! Part Deux" ('93) ★★★ Charlie Sheen. 'PG-13' (CC)			"Recount" ('08, Docudrama) ★★★ Kevin Spacey, Bob Balaban. (CC)				"Code Name: The Cleaner" ('07) ★½ (CC)	
HIST	History's Lost	History's Lost	Lost Treasures of the Ancient World (CC)		Jurassic Fight Club "River of Death" (CC)		Jurassic Fight Club "Raptor vs. T-Rex"		Jurassic Fight Club "Armageddon" (CC)		Prehistoric Monsters Revealed (CC)	
LIFE	Paid Program	Celebrity Ab Secrets	Dr. Frederick K. Price		Hour of Power (CC)		Paid Program	Health Corner (CC)	Will & Grace (CC)	Will & Grace (CC)	"Odd Girl Out" ('05) ★★ Alexa Vega. (CC)	
MAX	"Parenthood" ('89, Comedy) ★★★ Steve Martin, Mary Steenburgen. 'PG-13' (CC)				(:05) "Top Gun" ('86, Adventure) ★★★ Tom Cruise, Kelly McGillis. 'PG' (CC)				"One Missed Call" ('08) ★½ Shannyn Sossamon. 'PG-13' (CC)			The Matrix ★★★½
MAX2	"Fear and Loathing in Las Vegas" ('98, Comedy-Drama) ★½ Johnny Depp. 'R' (CC)				"Speed" ('94, Action) ★★★½ Keanu Reeves, Dennis Hopper. 'R' (CC)				"The Return" ('06) ★ Sarah Michelle Gellar. 'PG-13' (CC)			Primary Colors ('98)
MTV	Paris Hilton's My New BFF True colors.		Paris Hilton's My New BFF Pool party.		True Life Overcome hurdles.		Real World -- Road Rules Challenge (CC)		Britney Spears Video Special		Paris Hilton's My New BFF Pool party.	
NICK	Rocket Power (CC)	All Grown Up (CC)	Jimmy Neutron: Gen.	Tak and Power	Fairly OddParents	Fairly OddParents	SpongeBob	SpongeBob	Back, Barnyard	The Mighty B! (CC)	Tak and Power	SpongeBob
SCI	Paid Program	Paid Program	Paid Program	Paid Program	magicJack.com	Houses For $300	The Twilight Zone "Valley of the Shadow"		The Twilight Zone	"Fairy Tale: A True Story" ('97, Fantasy) ★★ Florence Hoath.		
SHOW	"Date With an Angel" ('87, Romance-Comedy) ★½ Michael E. Knight. iTV. 'PG' (CC)				Inside the NFL NFL news and highlights.		"Meatballs" ('79, Comedy) ★★½ Bill Murray. iTV. 'PG' (CC)			(:45) "Love Stinks" ('99) ★½ French Stewart. iTV. 'R' (CC)		
SHOW2	(4:00) Irish Jam ('06)	(:45) "When Zachary Beaver Came to Town" ('03) 'PG' (CC)			(:15) "Stranded" ('01, Science Fiction) ★½ Vincent Gallo. Premiere. 'NR' (CC)				"Locked in Silence" ('99) ★★ Bonnie Bedelia. Premiere. (CC)			Boynton Beach Club
SPIKE	Paid Program	Paid Program	Houses For $300	P90X: The Proof	Paid Program	Paid Program	Married... With	Married... With	Married... With	Horsepower TV	Horsepower TV	MuscleCar
SPSO	Mojo Outdoors	Southern Outdoors (N)					Paid Program	Paid Program	Pro Football Preview		FLW Outdoors From Fernandina Beach, Fla.	
STARZ	(4:40) "Dante's Peak" ('97) ★★½ Pierce Brosnan. 'PG-13' (CC)		(:40) "Little Man" ('06, Comedy) ★★ Shawn Wayans, Marlon Wayans. 'PG-13' (CC)					Starz Exclusive (N)	(9:50) "Mafia!" ('98, Comedy) ★★ Jay Mohr. 'PG-13' (CC)			Resident Evil
TBS	The Legend of Zorro	(:45) "Orange County" ('02, Comedy) ★★½ Colin Hanks, Jack Black. (CC)				"Analyze That" ('02, Comedy) ★★ Robert De Niro, Billy Crystal. (CC)				"Saving Silverman" ('01) ★ Jason Biggs, Steve Zahn. (CC)		
TCM	"The Gorgeous Hussy" ('36) ★★½ Joan Crawford, Robert Taylor. (CC)				"Love Affair" ('39) ★★★ Irene Dunne, Charles Boyer.				"Macbeth" ('48, Drama) ★★★ Orson Welles, Jeanette Nolan.			Victor/Victoria ('82)
TDC	Paid Program	Paid Program	Paid Program	Paid Program	Paid Program	Paid Program	Time Warp "Taser"	Time Warp	MythBusters Hosts test urban legends.		Prototype This! "Traffic-Busting Truck"	
TLC	Paid Program	Paid Program	Paid Program	Paid Program	Paid Program	Houses For $300	Real Simple. Real Life "Mallery"		Moving Up English Tudor homes. (CC)		Moving Up "Vietnam to Chaka Khan" (CC)	
TMC	(3:50) Black Mask 'R'	I'm Reed Fish ★★	(:05) "D3: The Mighty Ducks" ('96, Comedy) ★★½ Emilio Estevez. Premiere. 'PG' (CC)				"Dirty Dancing" ('87) ★★★ Jennifer Grey. 'PG-13' (CC)			(:45) "The Minus Man" ('99, Drama) ★★★ Owen Wilson. 'R' (CC)		
TNT	"True Lies" ('94, Action) ★★★ Arnold Schwarzenegger, Jamie Lee Curtis. A man lives the double life of a spy and a family man. (CC)						"Die Hard With a Vengeance" ('95, Action) ★★★ Bruce Willis, Jeremy Irons. (CC)					U.S. Marshals ★★
TOON	The Mr. Men Show	Tom & Jerry			George of the Jungle	George of the Jungle	Tweety's High Flying Adventure Sylvester pursues Tweety.			Chowder	Misadventures	Total Drama Island
TTC	Select Comfort	Paid Program	Paid Program	Paid Program	Paid Program	Paid Program	Top Ten Natural Wonders of the World		Inside Grand Teton National Park (CC)		Naked Alaska (CC)	

SUNDAY AFTERNOON — NOVEMBER 2

	12:00	12:30	1:00	1:30	2:00	2:30	3:00	3:30	4:00	4:30	5:00	5:30
WRBL 3	NFL Today (Live) (CC)		NFL Football New York Jets at Buffalo Bills. From Ralph Wilson Stadium in Orchard Park, N.Y. (Live) (CC)						Paid Program	Paid Program	SlamBall (N) (CC)	
WTVM 9	This Week With George Stephanopoulos		Paid Program	Paid Program	Houses For $300	Paid Program	NASCAR Countdown	NASCAR Racing Sprint Cup -- Dickies 500. From Texas Motor Speedway in Fort Worth, Texas. (Live)				
WLTZ 38	Meet the Press (N) (CC)		Paid Program	To Be Announced	To Be Announced	To Be Announced	Running New York City Marathon. (Taped)		Frankie Valli & the Four Seasons: Tribute on Ice (N) (CC)			
WXTX 54	Fox NFL Sunday (Live) (CC)		NFL Football Green Bay Packers at Tennessee Titans. From LP Field in Nashville, Tenn. (Live) (CC)						NFL Football Atlanta Falcons at Oakland Raiders. (Live) (CC)			
WJSP 28	Woodwright's Shop	Prep Sports Plus	Ben Jones: A	Georgia's Business	Washington Week	NOW on PBS (N)	Bill Moyers Journal (N) (CC)		Walking the Bible (CC) (DVS)		Walking the Bible (CC) (DVS)	
WLGA 66	Degrassi: Next	Degrassi: Next	"Last Run" ('01, Suspense) ★½ Armand Assante, Jurgen Prochnow. (CC)				"Silver Hawk" ('04, Action) ★★ Michelle Yeoh, Richie Ren. (CC)				4REAL Mos Def.	4REAL "Flea - Haiti"
WYBU 16	Worship Center	The Word	Turning Point		Christians & Jews	Jewish Jewels	Manifesting Sons	Jordan Rubin	Gaither Homecoming Hour		In Touch With Dr. Charles Stanley (CC)	
A&E	Paranormal State "I Am Six" (CC)		Cold Case Files (CC)		Cold Case Files "Spaulding; Rathbun"		Cold Case Files (CC)		Cold Case Files (CC)		Cold Case Files (CC)	
AMC	(11:30) "Ladder 49" ('04, Drama) ★★½ Joaquin Phoenix, John Travolta. (CC)				"Clear and Present Danger" ('94, Suspense) ★★★ Harrison Ford, Willem Dafoe. CIA chief combats Colombian drug cartels. (CC)						"Close Encounters of the Third Kind" ('77)	
BET	One on One (CC)	One on One (CC)	Steve Harvey	Steve Harvey	The Parkers (CC)	The Parkers (CC)	Girlfriends (CC)	Girlfriends (CC)	"Getting Played" ('05) Carmen Electra. Three friends play a seductive joke on a man.			
CNBC	Paid Program	Celebrity Ab Secrets	Paid Program	Paid Program	Paid Program	Paid Program	Paid Program	Paid Program	Paid Program	Paid Program	Paid Program	Paid Program
CNN	(11:00) Late Edition With Wolf Blitzer (CC)		Fareed Zakaria GPS		CNN: Special Investigations Unit		Your Money		Newsroom		Newsroom	
COM	(11:00) "Black Sheep" ('96) ★½ (CC)		Scrubs (CC)	Scrubs (CC)	"How High" ('01) ★ Method Man. Pot-smoking pals become unlikely students at Harvard.				"Thank You for Smoking" ('05, Comedy-Drama) ★★★ Aaron Eckhart, Maria Bello. (CC)			
DIS	"Angels in the Outfield" ('94, Comedy) ★★½ Danny Glover, Joseph Gordon-Levitt. 'PG'				Zack & Cody	Zack & Cody	Cory in the House	Cory in the House	Phineas and Ferb	Phineas and Ferb	Zack & Cody	Zack & Cody
E!	The Girls Next Door	The Girls Next Door	Star Jones: The E! True Hollywood Story		Dr. 90210 "Trans-Parent"		Dr. 90210 "Blonde's Eye View"		The Girls Next Door Highlights.		15 Most Shocking Political Sex Scandals	
ESPN	(11:00) NFL Countdown (Live) (CC)		PBA Bowling Pepsi Viper Championship. From Omaha, Neb. (CC)			College Football Final (CC)		Basketball	Basketball	Basketball	2008 World Series of Poker	
FAM	(10:00) Holes ★★★	"Mean Girls" ('04, Comedy) ★★★ Lindsay Lohan, Rachel McAdams. (CC)				"A Guy Thing" ('03, Romance-Comedy) ★ Jason Lee, Julia Stiles. (CC)				"The Wedding Singer" ('98) ★★★ Adam Sandler. (CC)		
FX	Prison Break "Shut Down" (CC)		Prison Break "Eagles and Angels" (CC)		Prison Break "Safe and Sound" (CC)		Prison Break "Blow Out" (CC)		Prison Break "Five the Hard Way" (CC)		Prison Break "The Price" (CC)	
HBO	(11:30) "Elizabeth: The Golden Age" ('07) ★★ Cate Blanchett.			Real Time With Bill Maher (CC)		"Happy Feet" ('06, Adventure) ★★★ Voices of Elijah Wood, Robin Williams. 'PG' (CC)			Madagascar		"The Comebacks" ('07) ★½ 'PG-13' (CC)	
HBO2	Code-Cleaner	"Road Trip" ('00, Comedy) ★★ Seann William Scott. 'R' (CC)			(:15) "Deep Blue Sea" ('99, Science Fiction) ★★½ Thomas Jane. 'R' (CC)				True Blood "The Fourth Man in the Fire"		"Money Train" ('95) ★½ Wesley Snipes.	
HIST	(11:00) Prehistoric Monsters Revealed		How the Earth Was Made Geological history. (CC)				Alaska: Big America Alaska shapes the lives of those who come under its spell. (CC)				Primal Fear (CC)	
LIFE	(11:00) "Odd Girl Out" ('05) ★★ (CC)		"To Be Fat Like Me" ('07, Docudrama) Kaley Cuoco, Caroline Rhea. (CC)				"Queen Sized" ('08, Drama) ★★½ Nikki Blonsky, Annie Potts. (CC)				"Beauty Shop" ('05) ★★½ Queen Latifah.	
MAX	(11:30) "The Matrix" ('99) ★★★½ Keanu Reeves. 'R' (CC)			(:45) "Let's Go to Prison" ('06) ★½ Dax Shepard. 'R' (CC)			(:15) "Stripes" ('81, Comedy) ★★½ Bill Murray, Harold Ramis. 'R' (CC)				(:05) "The Invasion" ('07) ★★ 'PG-13' (CC)	
MAX2	(11:30) "Primary Colors" ('98, Comedy-Drama) ★★★ John Travolta. 'R' (CC)				"The Perfect Storm" ('00, Suspense) ★★★ George Clooney. 'PG-13' (CC)				(:10) "The Patriot" ('00, War) ★★★ Mel Gibson, Heath Ledger. 'R' (CC)			
MTV	True Life "I'm Getting Married" (CC)		True Life "I'm Supporting My Family"		True Life Overcome hurdles.		True Life Move to the beach.		MTV Special		Paris Hilton's My New BFF Pool party.	
NICK	SpongeBob	SpongeBob	Adventures of Jimmy Neutron: Boy Genius		Back, Barnyard	Back, Barnyard	Zoey 101 (CC)		SpongeBob	SpongeBob	SpongeBob	SpongeBob
SCI	Fairy Tale-True	"Meet Joe Black" ('98, Fantasy) ★★ Brad Pitt, Anthony Hopkins. The Grim Reaper assumes the form of a recently deceased man.						"Apollo 13" ('95) ★★★½ Tom Hanks, Bill Paxton. Based on the true story of the ill-fated 1970 moon mission.				
SHOW	(10:45) Love Stinks	"Father of the Bride" ('91, Comedy) ★★★ Steve Martin. iTV Premiere. 'PG'				(:20) "Peaceful Warrior" ('06, Drama) ★★ Nick Nolte. iTV. 'PG-13' (CC)				(:25) "Chapter 27" ('07, Drama) ★★ Jared Leto. iTV. 'R'		
SHOW2	(11:45) "Boynton Beach Club" ('05) ★★½ Dyan Cannon. 'R'		"The Jazz Singer" ('80, Musical) ★★ Neil Diamond, Laurence Olivier. 'PG' (CC)					(:35) "The Lost City" ('05) ★★½ Andy Garcia. Revolution shatters a Cuban club owner's family. 'R' (CC)				
SPIKE	Trucks! (CC)	Xtreme 4x4 (CC)	Unsolved Mysteries Tom Slick Jr.		Unsolved Mysteries		Unsolved Mysteries (N)		Unsolved Mysteries (N)		Unsolved Mysteries (N)	
SPSO	2 Xtreem	Rich Brooks (N)	Women's College Soccer Georgia at Tennessee. (Taped)				Darts: World Championship -- US Open		ClubWPT.com (Taped)		Affliction: BANNED	
STARZ	(11:20) "Resident Evil: Extinction" ★★ 'R'		(:05) "The Game Plan" ('07, Comedy) ★★ Dwayne "The Rock" Johnson. 'PG' (CC)				(:05) "Boiler Room" ('00, Drama) ★★★ Giovanni Ribisi, Vin Diesel. 'R' (CC)				(:10) "Dante's Peak" ('97) ★★½ 'PG-13'	
TBS	Saving Silverman ★	"The Pink Panther" ('06, Comedy) (PA) ★★ Steve Martin, Kevin Kline. (CC)				"Get Smart's Bruce and Lloyd Out of Control" ('08) Masi Oka.			"Guess Who" ('05, Comedy) ★★½ Bernie Mac, Ashton Kutcher. (CC)			
TCM	(11:30) "Victor/Victoria" ('82, Comedy) ★★★ Julie Andrews, James Garner. (CC)				"Torn Curtain" ('66, Suspense) ★★★ Paul Newman, Julie Andrews. (CC)						(:15) "The Mortal Storm" ('40, Drama) ★★★½ Margaret Sullavan, James Stewart. (CC)	
TDC	MythBusters Cell phone interference. (CC)		MythBusters Three gun myths. (CC)		MythBusters Flying a kite in a thunderstorm.		MythBusters "Exploding Pants" (CC)		MythBusters "Earthquake Machine" (CC)		MythBusters James Bond gadgets. (CC)	
TLC	Moving Up (CC)		Untold Stories of the E.R. "Baby Blues"		Untold Stories of the E.R. "Director Down"		Untold Stories of the E.R. "Under Siege"		Untold Stories of the E.R. "Hooked Alive"		Untold Stories of the E.R. (CC)	
TMC	The Minus Man ('99)	(:40) "The Pest" ('97) ★½ John Leguizamo. 'PG-13' (CC)			(:05) "End of the Century: The Story of the Ramones" ('03) ★★★ Premiere. 'NR' (CC)				"Back in the Day" ('04) Ja Rule. An old friend lures a young man back to a life of crime.			
TNT	(11:30) "U.S. Marshals" ('98, Crime Drama) ★★ Tommy Lee Jones, Wesley Snipes. (CC)				"Secondhand Lions" ('03, Comedy-Drama) ★★★ Michael Caine, Robert Duvall. (CC)				"Titanic" ('97, Drama) ★★★★ Leonardo DiCaprio, Kate Winslet. (CC)			
TOON	Misadv. of Flapjack	Misadv. of Flapjack	Misadv. of Flapjack	Misadv. of Flapjack	Misadv. of Flapjack	Misadv. of Flapjack	Johnny Test (CC)	Johnny Test (CC)	Johnny Test (CC)	Johnny Test (CC)	Johnny Test (CC)	Johnny Test (CC)
TTC	Samantha Brown	Samantha Brown	Inside Grand Canyon National Park (CC)		Yellowstone: America's First National Park		Yosemite: America's Treasure (CC)		Mt. Rushmore and the Black Hills (CC)		Top Ten Wonders of the West (CC)	
TVL	I Love Lucy (CC)	I Love Lucy (CC)	I Love Lucy (CC)	I Love Lucy (CC)	Bonanza "Broken Ballad" (CC)		Bonanza (CC)		Bonanza "The Trail Gang" (CC)		Gunsmoke "Luke" (CC)	
UNI	(11:00) República Deportiva		"Emiliano Zapata" ('70, Drama) Antonio Aguilar, Mario Almada.				Los Reyes de la Risa		El Chavo Animado		Primer Impacto: Fin de Semana	
USA	(11:30) "The World Is Not Enough" ('99) ★★½ Pierce Brosnan, Sophie Marceau. (CC)				"Tomorrow Never Dies" ('97, Action) ★★★ Pierce Brosnan, Jonathan Pryce. (CC)					"The Bourne Identity" ('02, Suspense) ★★★ Matt Damon. (CC)		
WGN	Boston Legal "Truth Be Told" (CC)		"Boys and Girls" ('00, Romance-Comedy) ★ Freddie Prinze Jr., Claire Forlani. (CC)				"The Meteor Man" ('93) ★★ Robert Townsend. Falling star gives him super powers.				Coach (CC)	Coach (CC)

SUNDAY PRIME TIME — NOVEMBER 2

	6:00	6:30	7:00	7:30	8:00	8:30	9:00	9:30	10:00	10:30	11:00	11:30
WRBL 3	Paid Program	Evening News	60 Minutes (N) (CC)		The Amazing Race 13 (N) (CC)		Cold Case "The Dealer" (N) (CC)		The Unit "Inquisition" (N) (CC)		WRBL Night Watch	Auburn Foot.
WTVM 9	(3:30) NASCAR Racing Sprint Cup -- Dickies 500. (Live)			Home Videos	Extreme Makeover: Home Edition (N) (CC)		Desperate Housewives (N) (CC)		(:01) Brothers & Sisters "Bakersfield" (N)		News (N)	Mark Richt
WLTZ 38	Paid Program	NBC Nightly News	Football Night in America (Live) (CC)		(:15) NFL Football New England Patriots at Indianapolis Colts. From Lucas Oil Stadium in Indianapolis. (Live) (CC)							TMZ (CC)
WXTX 54	(4:00) NFL Football Atlanta Falcons at Oakland Raiders. (CC)			The OT (Live) (CC)	The Simpsons (N)	King of the Hill (N)	Family Guy (N) (PA)	American Dad (N)	News (N)	Seinfeld (CC)	House "Sports Medicine" (CC)	
WJSP 28	Walking the Bible (CC) (DVS)		Political Debate	Political Debate	U.S. Senate Debate Georgia democrats.		Masterpiece Contemporary (N) (Part 5 of 5)		Walking the Bible (CC) (DVS)		Walking the Bible (CC) (DVS)	
WLGA 66	Valentine "Daddy's Home" (CC)		In Harm's Way "Volcanologist" (N) (CC)		Valentine "Summer Nights" (N) (CC)		Easy Money "Xtra Mayo" (N) (CC)		Cheaters (CC)	Punk'd (CC)	Will & Grace (CC)	Will & Grace (CC)
WYBU 16	The King Is Coming	Velma Childers	Coral Ridge Hour	The Gospel Truth	Public Agenda	Mission Baptist	Gods News	Day of Salvation	Believer's Voice	Jesse Duplantis	Scott Young	Phil Driscoll Co
A&E	Cold Case Files (CC)		The Cleaner "Rag Dolls" (CC)		CSI: Miami "Nothing to Lose" (CC)		CSI: Miami "Nothing to Lose" (CC)		CSI: Miami "Death Pool 100" (CC)		CSI: Miami "If Looks Could Kill" (CC)	
AMC	(5:00) "Close Encounters of the Third Kind" ('77) ★★★★ Richard Dreyfuss.				"Reign of Fire" ('02, Fantasy) ★★½ Christian Bale, Matthew McConaughey.				"Terminator 2: Judgment Day" ('91) ★★★½ Arnold Schwarzenegger. (CC)			
BET	David E. Talbert's Love on Layaway Brownstone residents deal with matters of the heart. (CC)						Judge Karen (CC)	Judge Karen (CC)	Bobby Jones Gospel Hour Deitrick Haddon.		BET's Weekend Inspiration	
CNBC	Paid Program	Paid Program	Diabetes Life	Wall Street Jrnl	Collaboration Now		The Hunt for Black Gold		The Nuclear Option		Inside American Airlines: A Week, Life	
CNN	Lou Dobbs This Week		Newsroom		CNN: Special Investigations Unit		Larry King Live		D.L. Hughley Breaks the News		CNN: Special Investigations Unit	
COM	"Super Troopers" ('01, Comedy) ★★ Jay Chandrasekhar, Kevin Heffernan. (CC)				"Harold & Kumar Go to White Castle" ('04, Comedy) ★★½ John Cho, Kal Penn. (CC)				South Park (CC)	Chocolate News	S. Silverman	Futurama (CC)
DIS	Wizards-Place	Wizards-Place	Zack & Cody	Hannah Montana	Hannah Montana (N)	Wizards-Place	"The Princess Diaries" ('01, Comedy) ★★½ Julie Andrews, Anne Hathaway. 'G' (CC)				Zack & Cody	Hannah Montana
E!	15 Most Shocking Political Sex Scandals		E! News (N)		Star Jones: The E! True Hollywood Story		Doomed to Die? Hollywood Curses		The Girls Next Door	Kimora: Life in the Fab Lane		Chelsea Lately
ESPN	2008 World Series of Poker		SportsCenter (Live) (CC)		(:15) College Football East Carolina at Central Florida. (Live)						(:15) SportsCenter (Live) (CC)	
FAM	The Wedding Singer	"Practical Magic" ('98) ★★ Sandra Bullock. Two sisters face obstacles because of their witchcraft. (CC)					"Mean Girls" ('04, Comedy) ★★★ Lindsay Lohan, Rachel McAdams. (CC)				Fresh Prince	Fresh Prince
FX	"Fantastic Four" ('05) ★★ Ioan Gruffudd, Jessica Alba. Cosmic radiation grants four people unusual powers.					"The Omen" ('06, Horror) ★★ Liev Schreiber, Julia Stiles. A diplomat's adopted son is pure evil.					Sons of Anarchy "Hell Followed"	
HBO	The Comebacks ('07)	"27 Dresses" ('08, Romance-Comedy) ★★½ Katherine Heigl. 'PG-13' (CC)				Calzaghe-Jones	True Blood Bill must pay a steep price. (N)		Entourage "Pie" (N)	Little Britain USA	Life & Times	Calzaghe-Jones
HBO2	(5:00) "Money Train" ('95) ★½ 'R' (CC)		Real Time With Bill Maher (CC)		"Shoot 'Em Up" ('07, Action) ★★½ Clive Owen. 'R' (CC)			"Recount" ('08, Docudrama) ★★★ Kevin Spacey, Bob Balaban. (CC)				Die Hard 2 ★★★
HIST	(5:00) Primal Fear (CC)		MonsterQuest "Jaws in Illinois" (CC)		Gangland Crips in Salt Lake City. (CC)		Cities of the Underworld "Tunnels of Hell"		Ancient Discoveries (CC)		UFO Hunters "Invasion Illinois" (CC)	
LIFE	(5:00) "Beauty Shop" ('05) ★★½ (CC)		"Bridget Jones's Diary" ('01) ★★★ Renée Zellweger, Colin Firth. (CC)				Army Wives "Departures, Arrivals" (CC)		Army Wives "Last Minute Changes" (N)		Grey's Anatomy "Forever Young" (CC)	
MAX	(5:05) The Invasion	(:45) "Disturbia" ('07, Suspense) ★★½ Shia LaBeouf, David Morse. 'PG-13' (CC)				"One Missed Call" ('08) ★½ Shannyn Sossamon. 'PG-13' (CC)			"Meet the Parents" ('00, Comedy) ★★★ Robert De Niro, Ben Stiller. 'PG-13' (CC)			
MAX2	(4:10) "The Patriot" ('00) ★★★ 'R' (CC)		"The Art of War" ('00, Suspense) ★★ Wesley Snipes, Anne Archer. 'R' (CC)				"Lady in the Water" ('06) ★★ Paul Giamatti. A man becomes part of a bedtime fable.				(10:50) "The Best Sex Ever: Truth or Dare"	
MTV	Parental Control	Parental Control	Parental Control	Parental Control	Real World -- Road Rules Challenge (CC)		Real World -- Road Rules Challenge (CC)		Paris Hilton's My New BFF Pool party.		MTV Special	
NICK	Ned's School	Drake & Josh (CC)	Drake & Josh (CC)	iCarly (CC)	H2O (N) (CC)	Zoey 101 (CC)	Home Improvement	Home Improvement	George Lopez (CC)	George Lopez (CC)	Family Matters	Family Matters
SCI	(3:30) Apollo 13 ('95)	"Star Trek: First Contact" ('96) ★★★ Patrick Stewart. Half-robot Borg tries to sabotage a rocket flight.					"Battle Planet" ('08, Science Fiction) Zack Ward, Brea Grant. Premiere.				"Decoys 2: Alien Seduction" ('07) (CC)	
SHOW	(5:55) "Shooter" ('07, Suspense) ★★½ Mark Wahlberg, Michael Peña. iTV. 'R' (CC)				Brotherhood Risky career change. (CC)		Dexter (iTV) (N) (CC)		Californication (CC)	Californication (iTV)	Dexter (iTV) (CC)	
SHOW2	(:15) "Locked in Silence" ('99, Drama) ★★ Bonnie Bedelia, Bruce Davison. (CC)				"I'll Always Know What You Did Last Summer" ('06) 'R' (CC)			(:35) "Dorm Daze 2: College at Sea" ('06) Gabe Carr. 'R' (CC)			(:15) "Dangerous Game" ('93) ★★ 'R' (CC)	
SPIKE	CSI: Crime Scene Investigation		CSI: Crime Scene Investigation "Killer"		CSI: Crime Scene Investigation		CSI: Crime Scene Investigation		CSI: Crime Scene Investigation		CSI: Crime Scene Investigation	
SPSO	Air Racing From London.		Best Damn Top 50 Special		BCS Ratings	Elite XC: Champions	Affliction: BANNED		BCS Ratings	The FSN Final Score	ClubWPT.com	
STARZ	(5:10) "Dante's Peak" ('97) ★★½ 'PG-13'		(:05) "The Water Horse: Legend of the Deep" ('07) ★★★ Emily Watson. 'PG' (CC)				"The Game Plan" ('07, Comedy) ★★ Dwayne "The Rock" Johnson. 'PG' (CC)				"The Hurricane" ('99) ★★★½ 'R' (CC)	
TBS	"Mr. Deeds" ('02, Comedy) ★ Adam Sandler, Winona Ryder. (CC)				"Fun With Dick & Jane" ('05, Comedy) ★★½ Jim Carrey, Téa Leoni. (CC)				(9:55) "Fun With Dick & Jane" ('05, Comedy) ★★½ Jim Carrey, Téa Leoni. (CC)			
TCM	"Gigi" ('58, Musical) ★★★★ Leslie Caron, Maurice Chevalier. (CC) (DVS)				"All the President's Men" ('76, Docudrama) ★★★★ Robert Redford, Dustin Hoffman. Premiere.					(:45) "The Year of Living Dangerously" ('82) ★★★ Mel Gibson.		
TDC	MythBusters "MacGyver." (CC)		MythBusters "Alcohol Myths" (CC)		MythBusters "Motorcycle Flip" (CC)		MythBusters Testing ninja myths. (CC)		Storm Chasers (N)		MythBusters "Alcohol Myths" (CC)	
TLC	Untold Stories of the E.R. (CC)		Paralyzed and Pregnant		I Didn't Know I Was Pregnant		Purity Balls (N)		Painted Babies at 17		I Didn't Know I Was Pregnant	
TMC	"The Minus Man" ('99, Drama) ★★★ Owen Wilson, Brian Cox. 'R' (CC)				"Freedom Writers" ('07, Drama) ★★★ Hilary Swank. Premiere. 'PG-13' (CC)				(:05) "Dirty Dancing" ('87) ★★★ Jennifer Grey. 'PG-13' (CC)		(:45) Immortal ('04)	
TNT	(4:00) "Titanic" ('97, Drama) ★★★★ Leonardo DiCaprio, Kate Winslet. (CC)				"The Da Vinci Code" ('06) ★★½ Tom Hanks, Audrey Tautou. A religious mystery could rock foundations of Christianity. (CC)						"The Da Vinci Code" ('06) ★★½ (CC)	
TOON	Johnny Test (CC)	Johnny Test (CC)	"Jack Frost" ('98, Fantasy) ★★ Michael Keaton, Kelly Preston. Premiere.				Star Wars Clo.	Sec. Saturdays	Family Guy (CC)	American Dad (CC)	Family Guy (CC)	Robot Chicken
TTC	The Colorado: River of Wonders (CC)		Tribal Rites Shamans. (CC)		The Honeymen Tribe (CC)		Tribal Rites "Rites of Passage" (CC)		Gone Missing: Papua New Guinea		Anthony Bourdain: No Reservations "Peru"	
TVL	Gunsmoke "Danny" (CC)		Gunsmoke "Hawk" (CC)		First Family Winner	First Family Winner	First Family Winner	First Family Winner	First Family Winner	First Family Winner	First Family Winner	First Family Winner
UNI	Que Locura	Noticiero Univisión	El Show de los Sueños: Amigos del Alma Dos parientes deben competir y mostrar sus talentos.								Primer Impacto Extra	Noticiero Univisión
USA	(4:30) "The Bourne Identity" ('02) ★★★		House "Needle in a Haystack" (CC)		House "Insensitive" (CC)		House "Half-Wit" (CC)		House "Top Secret" (CC)		The Starter Wife "Das Booty Call" (CC)	
WGN	ALF (CC)	ALF (CC)	WKRP in Cincinnati "Filthy Pictures" (CC)		Newhart (CC)	Newhart (CC)	The Honeymooners	The Honeymooners	WGN News at Nine	(:40) Instant Replay	Bewitched (CC)	Bewitched (CC)

MONDAY PRIME TIME — NOVEMBER 3

	6:00	6:30	7:00	7:30	8:00	8:30	9:00	9:30	10:00	10:30	11:00	11:30
WRBL 3	WRBL Evening	Evening News	Jeopardy! (N) (CC)	Wheel of Fortune (N)	The Big Bang Theory	How I Met	Two and a Half Men	(:31) Worst Week (N)	CSI: Miami "Wrecking Crew" (N) (CC)		WRBL Night Watch	Late Show
WTVM 9	News (N)	World News-Gibson	Inside Edition (CC)	Entertainment	Dancing With the Stars (Live) (CC)			(:32) Samantha Who?	(:02) Boston Legal "Mad Cows" (N) (CC)		News (N)	(:35) Nightline (N)
WLTZ 38	News (N)	NBC Nightly News	News (N)	The Insider (N)	Deal or No Deal (iTV) (N) (CC)		Saturday Night Live Presidential Bash 2008 Political satire sketches. (N) (CC)				(:11) TMZ (N) (CC)	Tonight Show
WXTX 54	One on One (CC)	One on One "Pilot"	My Wife and Kids	Half & Half (CC)	Terminator: The Sarah Connor Chronicles		Prison Break "Greatness Achieved" (N) (PA)		News (N)	Seinfeld (CC)	The Twilight Zone	The Twilight Zone
WJSP 28	The NewsHour With Jim Lehrer (N) (CC)		Georgia's Business	Travels to the Edge	Antiques Roadshow "Politically Collect" (N)		Frontline "The Choice 2008" Biographies of Sens. John McCain and Barack Obama.				Tavis Smiley (N)	Business Rpt.
WLGA 66	The King of Queens	The King of Queens	That '70s Show	That '70s Show	Gossip Girl "There Might Be Blood" (N)		One Tree Hill "Sympathy for the Devil" (N)		Sex and the City	Sex and the City	Will & Grace (CC)	Will & Grace (CC)
WYBU 16	Richard and Lindsay Roberts		The Word	Zola Levitt Presents	Gregory Dickow	Possess the	Life Today	Manna-Fest	The 700 Club (CC)		Leslie Hale (CC)	
A&E	Cold Case Files (CC)		CSI: Miami "Spring Break" (CC)		Intervention "Annie and Amy" (CC)		Intervention "Charles" (CC)		I Survived "Wayne & Mary; Holly; Linda"		The First 48 (CC)	
AMC	"Reign of Fire" ('02, Fantasy) ★★½ Christian Bale, Matthew McConaughey.				"Rocky" ('76) ★★★★ Sylvester Stallone, Talia Shire. A heavyweight champ gives a club fighter a title shot.					"Rocky" ('76, Drama) ★★★★ Sylvester Stallone, Talia Shire.		
BET	106 & Park: BET's Top 10 Live (CC)				Movie				Movie Special (CC)	Truth-Johnson	What's at Stake? (CC)	
CNBC	Mad Money		Wall Street Crisis: Is Your Money Safe?				On the Money		The Big Idea With Donny Deutsch		Mad Money	
CNN	(4:00) The Situation Room		Lou Dobbs Tonight (CC)		Campbell Brown: No Bias, No Bull		Larry King Live (CC)		Anderson Cooper 360 (CC)			
COM	Napoleon Dynamite	RENO 911! (CC)	Scrubs "His Story"	Scrubs "My Karma"	Daily Show	The Colbert Report	Futurama (CC)	South Park (CC)	South Park (CC)	Futurama (CC)	Daily Show	The Colbert Report
DIS	The Suite Life	Zack & Cody	Zack & Cody	Hannah Montana	"Finding Nemo" ('03, Comedy) ★★★ Voices of Albert Brooks, Ellen DeGeneres. 'G'				Wizards-Place	Life With Derek	Zack & Cody	Hannah Montana
E!	Dr. 90210 "Blonde's Eye View"		E! News (N)	The Daily 10 (N)	Kimora: Life in the Fab Lane		The Girls Next Door	The Girls Next Door	Dr. 90210 Anniversary. (N)		E! News	Chelsea Lately (N)
ESPN	SportsCenter: Monday Night Kickoff (CC)		Monday Night Countdown (Live) (CC)			NFL Football Pittsburgh Steelers at Washington Redskins. From FedEx Field in Landover, Md. (Live)						SportsCenter (CC)
FAM	My Wife and Kids	My Wife and Kids	That '70s Show	That '70s Show	"The Notebook" ('04, Romance) ★★½ Ryan Gosling. Rachel McAdams. A man tells a story to a woman about two lovers. (CC)						The 700 Club (CC)	
FX	(5:30) "The Omen" ('06) ★★ Liev Schreiber. A diplomat's adopted son is pure evil.				"XXX: State of the Union" ('05, Action) ★★ Ice Cube, Willem Dafoe.				"Behind Enemy Lines" ('01, Action) ★★ Owen Wilson, Gene Hackman.			
HBO	(5:45) "Sydney White" ('07) ★★ Amanda Bynes. 'PG-13' (CC)			Changeling: 1st	Real Time With Bill Maher (CC)		"Harry Potter and the Order of the Phoenix" ('07, Fantasy) ★★★ Daniel Radcliffe, Rupert Grint. 'PG-13' (CC)					Calzaghe-Jones
HBO2	(:15) "The Last Supper" ('95, Comedy-Drama) ★★★ Cameron Diaz. 'R' (CC)				True Blood Bill must pay a steep price.		Entourage "Pie"	"Night at the Museum" ('06, Fantasy) ★★½ Ben Stiller, Carla Gugino. 'PG' (CC)				(:25) Forrest Gump
HIST	Modern Marvels "Engineering Disasters 9"		Modern Marvels "Icebreakers" (CC)		Modern Marvels "Diamond Mines" (CC)		"Tombstone" ('93) ★★★ Kurt Russell. Doc Holliday joins Wyatt Earp for the OK Corral showdown. (CC)					Wild West Tech
LIFE	Reba (CC)	Reba (CC)	Still Standing (CC)	Still Standing (CC)	Reba (CC)	Rita Rocks (CC)	"Bridget Jones's Diary" ('01) ★★★ Renée Zellweger, Colin Firth. (CC)				Will & Grace (CC)	Will & Grace (CC)
MAX	(:15) "I Am Legend" ('07, Science Fiction) ★★★ Will Smith, Alice Braga. 'PG-13' (CC)				"The Savages" ('07, Comedy-Drama) ★★★½ Laura Linney. Premiere. 'R' (CC)				"One Missed Call" ('08) ★½ Shannyn Sossamon. 'PG-13' (CC)			Co-Ed Confidential 2
MAX2	(5:30) "Sweet and Lowdown" ('99) ★★★		(:10) "Michael" ('96, Drama) ★★★ John Travolta, Andie MacDowell. 'PG' (CC)				"The Wedding Planner" ('01) ★★ Jennifer Lopez. 'PG-13' (CC)			(:45) Best Sex Ever	(:15) "Wild Wild West" ('99) ★ Will Smith.	
MTV	Parental Control	Parental Control	Parental Control	Parental Control	Made Beauty pageant queen.		My Super Sweet 16	The Hills (CC)	The Hills (N) (CC)	The Hills Aftershow	My Super Sweet 16	The Hills (CC)
NICK	Drake & Josh (CC)	Drake & Josh (CC)	Zoey 101 (CC)	iCarly (CC)	Dora the Explorer (N) (CC)		Home Improvement	Home Improvement	George Lopez (CC)	George Lopez (CC)	Family Matters	Family Matters
SCI	Stargate SG-1 "Redemption" (CC)		Lost "Everybody Hates Hugo" (CC)		Lost "...And Found" (CC)		Lost "Abandoned" (CC)		Lost "The Other 48 Days" (CC)		Gurren Lagann (N)	Gurren Lagann (N)
SHOW	(5:15) "Billy Elliot" ('00) ★★★ 'R' (CC)		(:15) "Year of the Dog" ('07) ★★★ Molly Shannon, Laura Dern. iTV Premiere. 'PG-13'				Dexter (iTV) (CC)		Californication (iTV)	Californication (iTV)	Brotherhood (iTV) Risky career change.	
SHOW2	(5:25) Doomed ('07)	(:45) "The Abandoned" ('06, Horror) Anastasia Hille, Karel Roden. 'R'				"Never Forget" ('07) Lou Diamond Phillips. Premiere. 'R' (CC)			ShoXC Jared Hamman fights Po'ai Suganama; from Aug. 15, 2008.			He Was a Quiet Man
SPIKE	Unsolved Mysteries (N)		CSI: NY "The Ride-In" (CC)		CSI: NY "Sleight Out of Hand" (CC)		"Die Another Day" ('02, Action) ★★ Pierce Brosnan, Halle Berry. James Bond and an American spy track a North Korean villain. (CC)					
SPSO	Knockouts	Wildcat Warmup	College Basketball Missouri-St. Louis at Kentucky. (Live)				Best Damn Red Bull Air Race (N)		Best Damn 50	The FSN Final Score	Best Damn Red Bull Air Race (N)	
STARZ	(:10) "The Grand" ('08, Comedy) ★★½ Woody Harrelson, David Cross. 'R' (CC)				(:05) "Stomp the Yard" ('07, Drama) ★★½ Columbus Short. 'PG-13' (CC)				Crash "Railroad" (CC)		"The Pursuit of Happyness" ('06) ★★★	
TBS	Everybody-Raymond	Friends (CC)	Seinfeld (CC)	Seinfeld (CC)	Family Guy (CC)	Family Guy (CC)	Family Guy (CC)	Family Guy (CC)	My Name Is Earl	My Name Is Earl	Seinfeld (CC)	Sex and the City
TCM	(5:30) "Topaz" ('69, Suspense) ★★★ Frédérick Stafford, John Forsythe. (CC)				"Rembrandt" ('36) ★★★½ Charles Laughton, Elsa Lanchester.			"The Barretts of Wimpole Street" ('34, Romance) ★★★ Norma Shearer. (CC) (DVS)				Private Life
TDC	Cash Cab (CC)	Cash Cab (CC)	How It's Made (CC)	How It's Made (CC)	Destroyed	Destroyed	Machines of Malice "Modern Devices" (N)		Nazi UFO Conspiracy		How It

TUESDAY PRIME TIME — NOVEMBER 4

	6:00	6:30	7:00	7:30	8:00	8:30	9:00	9:30	10:00	10:30	11:00	11:30
WRBL 3	WRBL Evening	Evening News	Campaign '08: Election Night (Left in Progress) (Live) (CC)								WRBL Night Watch	Campaign '08
WTVM 9	News (N)	World News-Gibson	ABC News: Vote 2008 Voting results. (Live) (CC)									
WLTZ 38	News (N)	NBC Nightly News	2008 Election Night Voting results. (Live) (CC)									
WXTX 54	One on One (CC)	One on One (CC)	My Wife and Kids	Half & Half (CC)	You Decide 2008: Election Special (Live) (CC)				News (N)	Seinfeld (CC)	"Detroit 9000" ('73) ★★ Alex Rocco. (CC)	
WJSP 28	The NewsHour With Jim Lehrer (N) (CC)		Ben Jones: A	Georgia Outdoors	Nova "Missing in MiG Alley" (CC) (DVS)		The Newshour Election Night Coverage 2008 Election Day report. (Live) (CC)					
WLGA 66	The King of Queens	The King of Queens	That '70s Show	That '70s Show	90210 "Secrets and Lies" (N) (CC)		Privileged "All About Defining Yourself" (N)		Sex and the City	Sex and the City	Will & Grace (CC)	Will & Grace (CC)
WYBU 16	Richard and Lindsay Roberts		Kenneth Hagin Jr.	Fresh Manna	Word of Excellence	Dwight Keith	Life Today	Bay Focus	The 700 Club (CC)		Pure Passion	Jewish Voice
A&E	Cold Case Files (CC)		CSI: Miami "Tinder Box" (CC)		The First 48 Woman shot in her home.		The First 48 (CC)		The Rookies (N)	The Rookies (N)	Jacked: Auto Theft	Jacked: Auto Theft
AMC	(5:30) "Rocky" ('76, Drama) ★★★★ Sylvester Stallone, Talia Shire.				"Rocky II" ('79) ★★★ Sylvester Stallone. Underdog Philly fighter gets another shot at heavyweight champ.					"Rocky II" ('79, Drama) ★★★ Sylvester Stallone, Talia Shire.		
BET	106 & Park: BET's Top 10 Live (CC)				What's at Stake? (CC)		BET News Special	Dream Speech	Election Coverage (Live)			
CNBC	Mad Money		Your Money, Your Vote: 2008 Presidential Election								Mad Money	
CNN	(4:00) The Situation Room		Lou Dobbs Tonight (CC)		Campbell Brown: No Bias, No Bull		Larry King Live (CC)		Anderson Cooper 360 (CC)			
COM	Daily Show	The Colbert Report	Scrubs "My Office"	Scrubs (CC)	Daily Show	The Colbert Report	Futurama (CC)	South Park (CC)	Daily Show and Colbert Report		Daily Show and Colbert Report	
DIS	Phineas and Ferb	Phineas and Ferb	Zack & Cody	Hannah Montana	"My Date With the President's Daughter" ('98) ★★½ (CC)			Wizards-Place	Wizards-Place	Life With Derek	Zack & Cody	Hannah Montana
E!	Kimora: Life in the Fab Lane		E! News (N)	The Daily 10 (N)	20 Acts of Love Gone Wrong Strange tales of love.				The Girls Next Door	The Girls Next Door	E! News	Chelsea Lately
ESPN	SportsCenter (Live) (CC)		E:60 (N)		NFL Live (CC)	NBA Coast-to-Coast (Live) (CC)			2008 World Series of Poker (Taped)		SportsCenter (Live) (CC)	
FAM	My Wife and Kids	My Wife and Kids	That '70s Show	That '70s Show	Lincoln Heights "Price You Pay" (N) (CC)		My Wife and Kids	My Wife and Kids	America's Funniest Home Videos (CC)		The 700 Club (CC)	
FX	Behind Enemy Lines	"The Green Mile" ('99, Drama) ★★★½ Tom Hanks, David Morse. A condemned prisoner possesses a miraculous healing power.							The Shield Vic puts out a bounty. (N) (CC)		Sons of Anarchy "Hell Followed"	
HBO	"Recount" ('08, Docudrama) ★★★ Kevin Spacey, Bob Balaban. (CC)				REAL Sports With Bryant Gumbel (CC)		"27 Dresses" ('08, Romance-Comedy) ★★½ Katherine Heigl. 'PG-13' (CC)				Entourage "Pie"	True Blood (CC)
HBO2	"Bad Boys" ('95, Action) ★★★ Martin Lawrence, Will Smith. 'R' (CC)				"The Departed" ('06) ★★★½ Leonardo DiCaprio. An undercover cop and a criminal lead double lives. 'R'					"The Negotiator" ('98) ★★★ Samuel L. Jackson. 'R' (CC)		
HIST	UFO Files The 1947 Roswell UFO incident.		Modern Marvels U.S. military fighter jets.		Gangland (CC)		Gangland (CC)		Gangland (CC)		Shootout! High-stakes bank robbery. (CC)	
LIFE	Reba (CC)	Reba "Encounters"	Still Standing (CC)	Still Standing (CC)	Reba "Reba's Heart"	Rita Rocks "Pilot"	Wife Swap "Burkhalter/Elliott" (CC)		Wife Swap "Sundstrom/Tower" (CC)		Will & Grace (CC)	Will & Grace (CC)
MAX	(4:30) Speed ('94) 'R'	"The Simpsons Movie" ('07) ★★★ Voices of Dan Castellaneta.			"Femme Fatale" ('02, Suspense) ★★ Rebecca Romijn-Stamos. 'R' (CC)				"I Now Pronounce You Chuck and Larry" ('07) ★½ Adam Sandler. 'PG-13' (CC)			
MAX2	(5:00) "Flags of Our Fathers" ('06) ★★★½ Ryan Phillippe. 'R'			(:20) "Hitman" ('07, Action) ★★ Timothy Olyphant. 'R' (CC)			"One Missed Call" ('08) ★½ Shannyn Sossamon. 'PG-13' (CC)			"Hotel Erotica Cabo 10: Primal Urge" ('04, Adult) (CC)		
MTV	My Super Sweet 16	The Hills (CC)	Paris Hilton's My New BFF Roller coaster.		Paris Hilton's My New BFF True colors.		Paris Hilton's My New BFF Pool party.		Paris Hilton's My New BFF (N) (CC)		Paris Hilton's My New BFF (CC)	
NICK	Drake & Josh (CC)	Drake & Josh (CC)	Zoey 101 (CC)	Drake & Josh (CC)	SpongeBob	SpongeBob	Home Improvement	Home Improvement	George Lopez (CC)	George Lopez (CC)	Family Matters	Family Matters
SCI	Stargate SG-1 "Redemption" (CC)		Star Trek: The Next Generation (CC)		Star Trek: The Next Generation (CC)		ECW (Live)		Scare Tactics (N)	Scare Tactics (CC)	"Cabin Fever" ('02) ★★½ Jordan Ladd.	
SHOW	(5:15) "Out of Season" ('04) ★½ 'R' (CC)		"Employee of the Month" ('06, Comedy) ★★ Dane Cook. iTV. 'PG-13' (CC)				Brotherhood (iTV) Risky career change.		Dexter (iTV) (CC)		Californication (iTV)	Californication (iTV)
SHOW2	(5:10) Meatballs ('79)	(:45) "The Limey" ('99) ★★½ Terence Stamp. 'R' (CC)			(:15) "Year of the Dog" ('07, Comedy-Drama) ★★★ Molly Shannon. Premiere. 'PG-13'				ShoXC			Best Beyond
SPIKE	Unsolved Mysteries Bruce Kelly. (N)		CSI: NY "A Daze of Wine and Roaches"		CSI: NY "What Schemes May Come" (CC)		UFC Unleashed		UFC Unleashed		MANswers (N) (CC)	MANswers (CC)
SPSO	Sports Stories	Mind, Body	NFL Players	Best Damn 50	Rodeo Wrangler Pro Tour -- Ariat Playoffs.		Best Damn Toughman From Biloxi, Miss.		Mind, Body	The FSN Final Score	Best Damn Toughman From Biloxi, Miss.	
STARZ	(5:30) "Feel the Noise" ('07) ★★ 'PG-13'		(:05) Starz Exclusive	"Billy Madison" ('95, Comedy) ★½ Adam Sandler. 'PG-13' (CC)			"Superbad" ('07, Comedy) ★★★ Jonah Hill, Michael Cera. 'R' (CC)				(:05) "Resurrecting the Champ" ★★½	
TBS	Everybody-Raymond	Friends (CC)	Seinfeld "The Slicer"	Seinfeld (CC)	Family Guy (CC)	Family Guy (CC)	Family Guy (CC)	Family Guy (CC)	The Office (CC)	The Office (CC)	Frank TV (N)	Sex and the City
TCM	"Psycho" ('60, Horror) ★★★½ Anthony Perkins, Janet Leigh. (CC)				"Decision at Sundown" ('57) ★★½ Randolph Scott. (CC)			"Command Decision" ('48, War) ★★★½ Clark Gable, Walter Pidgeon. (CC)				Decision-Time
TDC	Cash Cab (CC)	Cash Cab (CC)	How It's Made (CC)	How It's Made (CC)	Dirty Jobs "Leech Trapper" Leeches.		Dirty Jobs Former presidents. (N)		Dirty Jobs "Tar Rigger" (CC)		Dirty Jobs The world of special effects.	
TLC	What Not to Wear "Danielle" (CC)		That's Gotta Hurt "Medical Mysteries"		Half Ton Man A heavy man is bedridden.		Mystery Diagnosis Acid-reflux. (CC)		Dr. G: Medical Examiner (N)		Half Ton Man A heavy man is bedridden.	
TMC	We're All Angels	"Harm's Way" ('08) Kathleen Quinlan. Premiere. 'NR' (CC)			"Devil in a Blue Dress" ('95, Mystery) ★★½ Denzel Washington. 'R' (CC)				"The Dog Problem" ('06) Giovanni Ribisi. Premiere. 'R' (CC)			The Insurgents ('07)
TNT	Law & Order "Absentia" (CC) (DVS)		Law & Order "Talking Points"		Law & Order "Corner Office"		Law & Order "Deadlock" (CC) (DVS)		Law & Order "Good Faith" (CC) (DVS)		Raising the Bar "Shop Til You Drop" (CC)	
TOON	Sec. Saturdays	Sec. Saturdays	Robot Boy	Courage-Dog	Misadv. of Flapjack	Misadv. of Flapjack	Johnny Test (CC)	Johnny Test (CC)	6teen	Total Drama Island	Family Guy (CC)	Family Guy (CC)
TTC	Bizarre Foods With Andrew Zimmern		Bizarre Worlds With Andrew Zimmern		Bizarre Foods With Andrew Zimmern		Bizarre Foods With Andrew Zimmern		Bizarre Foods With Andrew Zimmern		Bizarre Foods With Andrew Zimmern	
TVL	Andy Griffith	Andy Griffith	Extreme Makeover: Home Edition (CC)		The Cosby Show	The Cosby Show	Scrubs (CC)	Scrubs (CC)	3rd Rock-Sun	3rd Rock-Sun	Extreme Makeover: Home Edition (CC)	
UNI	Que Locura	Noticiero Univisión	Destino 2008	Destino 2008	Destino 2008	Destino 2008	Destino 2008	Destino 2008	Destino 2008	Destino 2008	Destino 2008	Destino 2008
USA	House "Heavy" (CC)		House "Role Model" (CC)		House "Babies & Bathwater" (CC)		House "Fidelity" (CC)		House "Poison" (CC)		House "Cursed" (CC)	
WGN	7th Heaven "Loves Me, Loves Me Not"		7th Heaven "Say a Little Prayer for Me"		Nash Bridges "Internal Affairs" (CC)		Nash Bridges "Til Death Do Us Part" (CC)		WGN News at Nine (N) (CC)		WGN News Election Special (CC)	

WEDNESDAY PRIME TIME — NOVEMBER 5

	6:00	6:30	7:00	7:30	8:00	8:30	9:00	9:30	10:00	10:30	11:00	11:30
WRBL 3	WRBL Evening	Evening News	Jeopardy! (N) (CC)	Wheel of Fortune (N)	Old Christine	Gary Unmarried (N)	Criminal Minds "The Instincts" (N) (CC)		CSI: NY "Enough" (N) (CC)		WRBL Night Watch	Late Show
WTVM 9	News (N)	World News-Gibson	Inside Edition (CC)	Entertainment	Dancing With the Stars (Live) (CC)		(:02) Private Practice "Let It Go" (N) (CC)		(:02) Dirty Sexy Money "The Verdict" (N)		News (N)	(:35) Nightline (N)
WLTZ 38	News (N)	NBC Nightly News	News (N)	The Insider (N)	Knight Rider "Knight of the Living Dead"		Life (CC)		Law & Order (Season Premiere) (N) (CC)		(:11) TMZ (N) (CC)	Tonight Show
WXTX 54	One on One (CC)	One on One (CC)	My Wife and Kids	Half & Half (CC)	Bones "The Skull in the Sculpture" (N) (PA)		'Til Death (N) (CC)	'Til Death (N) (CC)	News (N)	Seinfeld (CC)	World's Funniest Moments (CC)	
WJSP 28	The NewsHour With Jim Lehrer (N) (CC)		Rick Steves' Europe	Georgia Traveler	We Should	Georgia Valor	Medal of Honor (N) (CC)			Airgroup 16	Tavis Smiley (N)	Business Rpt.
WLGA 66	The King of Queens	The King of Queens	That '70s Show	That '70s Show	America's Next Top Model "The Final Five"		Stylista "No More Mr. Nice Guy" (N) (CC)		Sex and the City	Sex and the City	Will & Grace (CC)	Will & Grace (CC)
WYBU 16	Richard and Lindsay Roberts		Ed Young Television	Christians & Jews	Joseph Prince	Love a Child	Life Today	Steve-Kathy	The 700 Club (CC)		All Over the World	Prophecy in News
A&E	Cold Case Files (CC)		CSI: Miami "Freaks & Tweaks" (CC)		Dog the Bounty Hunter "Your Lying Eyes"		Bounty Hunter	Bounty Hunter	Parking Wars (N)	Parking Wars (N)	Parking Wars (CC)	Parking Wars (CC)
AMC	(5:30) "Rocky II" ('79, Drama) ★★★ Sylvester Stallone, Talia Shire.				"Rocky III" ('82, Drama) ★★★ Sylvester Stallone, Mr. T.				"Rocky III" ('82, Drama) ★★★ Sylvester Stallone, Mr. T.			
BET	106 & Park: BET's Top 10 Live (CC)				Movie				Comic View	The Black Carpet	Judge Karen (CC)	Judge Hatchett
CNBC	Mad Money		Kudlow & Company (CC)		On the Money		America's Toughest Jobs (CC)		The Big Idea With Donny Deutsch		Mad Money	
CNN	(4:00) The Situation Room		Lou Dobbs Tonight (CC)		Campbell Brown: No Bias, No Bull		Larry King Live (CC)		Anderson Cooper 360 (CC)			
COM	(4:30) Wagons East!	RENO 911! (CC)	Scrubs (CC)	Scrubs "My T.C.W."	Daily Show and Colbert Report		Futurama (CC)	South Park (CC)	South Park (N) (CC)	Chocolate News (N)	Daily Show	The Colbert Report
DIS	Wizards-Place	Wizards-Place	Zack & Cody	Hannah Montana	"A Goofy Movie" ('95) ★★ Voices of Bill Farmer. 'G' (CC)			Wizards-Place	Wizards-Place	Life With Derek	Zack & Cody	Hannah Montana
E!	Going Postal: Shocking Acts of Violence		E! News (N)	The Daily 10 (N)	Dr. 90210 "Blonde's Eye View"		Dr. 90210 Anniversary.		Kimora: Life in the Fab Lane		E! News	Chelsea Lately (N)
ESPN	SportsCenter (Live) (CC)			NBA Shootaround	NBA Basketball Chicago Bulls at Cleveland Cavaliers. From Quicken Loans Arena in Cleveland. (Live) (CC)					NBA Basketball Denver Nuggets at Golden State Warriors. (CC)		
FAM	My Wife and Kids	My Wife and Kids	That '70s Show	That '70s Show	America's Funniest Home Videos (CC)		America's Funniest Home Videos (CC)		America's Funniest Home Videos (CC)		The 700 Club (CC)	
FX	(3:30) "The Green Mile" ('99) ★★★½		"The Mummy Returns" ('01) ★★½ Brendan Fraser, Rachel Weisz. Two evil forces pursue the son of adventurer Rick O'Connell.						Sons of Anarchy Stahl presses the women.		Sons of Anarchy Stahl presses the women.	
HBO	"Elizabeth: The Golden Age" ('07, Historical Drama) ★★ Cate Blanchett. 'PG-13' (CC)				Madagascar	Calzaghe-Jones	Entourage "Pie"	Little Britain USA	True Blood Bill must pay a steep price.		Real Time With Bill Maher (CC)	
HBO2	(:15) "Big Momma's House" ('00, Comedy) ★★ Martin Lawrence, Nia Long. 'PG-13' (CC)				"E.T. the Extra-Terrestrial" ('82) ★★★★ Henry Thomas. Premiere. 'PG' (CC)				"Dreamgirls" ('06) ★★★½ Jamie Foxx. Three singers learn that fame has a high price.			
HIST	The Presidents Political disenfranchisement.		Modern Marvels "Presidential Movers"		MonsterQuest "Monster Spiders" (CC)		MonsterQuest "Real Dragons" (N) (CC)		UFO Hunters "UFO Emergency" (N) (CC)		UFO Files "Alien Encounters" (CC)	
LIFE	Reba (CC)	Reba (CC)	Still Standing (CC)	Still Standing (CC)	Reba (CC)	Rita Rocks (CC)	"The Secret Lives of Second Wives" ('07, Drama) Andrea Roth, Brian McNamara. (CC)				Will & Grace (CC)	Will & Grace (CC)
MAX	(5:00) "Almost Famous" ('00) ★★★★ 'R'		(:15) "Gladiator" ('00, Historical Drama) ★★★ Russell Crowe. A fugitive general becomes a gladiator in ancient Rome. 'R' (CC)						"One Missed Call" ('08) ★½ Shannyn Sossamon. 'PG-13' (CC)			Zane's Sex
MAX2	(5:30) "Office Space" ('99) ★★½ 'R' (CC)		"Demolition Man" ('93, Science Fiction) ★★½ Sylvester Stallone. 'R' (CC)				"RENO 911!: Miami" ('07, Comedy) ★★ Thomas Lennon. 'R' (CC)			(:20) "Passion Cove: Tropical Heat" ('00)		Letters From a Killer
MTV	The Hills (CC)	My Super Sweet 16	My Super Sweet 16	My Super Sweet 16	Paris Hilton's My New BFF (CC)		Real World -- Road Rules Challenge (CC)		Real World -- Road Rules Challenge (N)		Real World -- Road Rules Challenge (CC)	
NICK	Drake & Josh (CC)	Drake & Josh (CC)	Zoey 101 (CC)	iCarly (CC)	SpongeBob	SpongeBob	Home Improvement	Home Improvement	George Lopez (CC)	George Lopez (CC)	Family Matters	Family Matters
SCI	Stargate SG-1 "Descent" (CC)		Ghost Hunters Haunting in a girl's bedroom.		Ghost Hunters (CC)		Ghost Hunters "Live Show Results" (N)		Ghost Hunters "Spirits of the Old West"		Ghost Hunters "Live Show Results" (CC)	
SHOW	"Affliction" ('97, Drama) ★★★ Nick Nolte. A small-town sheriff becomes unhinged. 'R'				Brotherhood (iTV) Risky career change.		Inside the NFL (iTV) (N) (CC)		Dexter (iTV) (CC)		Inside the NFL (iTV) (CC)	
SHOW2	(5:50) "Flyboys" ('06, Historical Drama) ★★ James Franco. 'PG-13' (CC)				(:15) "The Descent" ('05, Horror) ★★★ Shauna Macdonald, Natalie Mendoza. 'R' (CC)				Inside the NFL (CC)		Boxing Vic Darchinyan vs. Cristian Mijares.	
SPIKE	Unsolved Mysteries Leonard Dirickson. (N)		CSI: NY "Past Imperfect" (CC)		CSI: NY "Cold Reveal" (CC)		UFC Unleashed		The Ultimate Fighter (N)		The Ultimate Fighter	
SPSO	Best Damn 50	In Focus on FSN	Sports Stories	Knockouts	Poker Superstars Invitational Tournament II		Best Damn Sports Show Period (CC)		In Focus on FSN	The FSN Final Score	Best Damn Sports Show Period (CC)	
STARZ	Stranger Than	(:35) "Underdog" ('07) ★★ Voices of Jason Lee. 'PG' (CC)			"Remember the Titans" ('00, Drama) ★★★ Denzel Washington, Will Patton. 'PG' (CC)				Crash "Panic" (CC)		Crash "Railroad" (CC)	
TBS	Everybody-Raymond	Friends (CC)	Seinfeld (CC)	Seinfeld (CC)	House of Payne	House of Payne	House of Payne	House of Payne	House of Payne	House of Payne	Seinfeld (CC)	Sex and the City
TCM	"Sands of Iwo Jima" ('49, War) ★★★ John Wayne, John Agar. (CC)				"Waterloo Bridge" ('40, Romance) ★★★ Vivien Leigh, Robert Taylor. (CC) (DVS)				"Anna Karenina" ('48, Drama) ★★½ Vivien Leigh, Ralph Richardson. (CC)			
TDC	Cash Cab (CC)	Cash Cab (CC)	How It's Made (CC)	How It's Made (CC)	Time Warp (N)	Time Warp (N)	MythBusters Testing myths about survival.		Prototype This! Sleep pod. (N)		Futureweapons "Guns" (CC)	
TLC	What Not to Wear "Katherine" (CC)		Jon & Kate Plus 8	Jon & Kate Plus 8	Jon & Kate Plus 8 "Legos & Safaris" (CC)		Jon & Kate Plus 8	Jon & Kate Plus 8	Six for the Road (N)	Six for the Road (N)	Jon & Kate Plus 8 "Legos & Safaris" (CC)	
TMC	(:15) "Rocky Balboa" ('06, Drama) ★★★ Sylvester Stallone, Burt Young. 'PG' (CC)				"Art School Confidential" ('06, Comedy-Drama) ★★ Max Minghella. 'R' (CC)				"Conversations With Other Women" ('05) ★★★ 'R' (CC)			Citizen Ruth ★★★
TNT	Law & Order "Chosen" (CC) (DVS)		Law & Order "Patient Zero" (CC) (DVS)		"Lethal Weapon 4" ('98, Action) ★★ Mel Gibson. Detectives Riggs and Murtaugh battle Chinese mercenaries.					"Lethal Weapon 4" ('98, Action) ★★ Mel Gibson. (CC) (DVS)		
TOON	Grim Adventures	Grim Adventures	Sec. Saturdays	Star Wars Clo.	"Jack Frost" ('98, Fantasy) ★★ Michael Keaton, Kelly Preston.				6teen	Total Drama Island	Family Guy (CC)	Family Guy (CC)
TTC	Extreme Superstores (CC)		Walt Disney World Resort: Behind		Extreme Seaworld (CC)		Extreme Terror Rides Thrill rides. (CC)		Barbecue Paradise Barbecue restaurants.		Ghost Adventures (CC)	
TVL	Andy Griffith	Andy Griffith	Extreme Makeover: Home Edition (CC)		The Cosby Show	The Cosby Show	Scrubs (CC)	Scrubs "My Student"	Myths & Legends (N)	Myths & Legends	Extreme Makeover: Home Edition (CC)	
UNI	Que Locura	Noticiero Univisión	Querida Enemiga		Cuidado con el Ángel		Fuego en la Sangre		Don Francisco Presenta		Primer Impacto Extra	Noticiero Univisión
USA	NCIS "Driven" (CC)		NCIS "See No Evil" (CC)		NCIS "The Meat Puzzle" (CC)		NCIS "Witness" (CC)		NCIS "Caught on Tape" (CC)		Law & Order: Criminal Intent "Ten Count"	
WGN	7th Heaven "Twelve Angry People" (CC)		7th Heaven "Hoop Dreams" (CC)		Legend of the Seeker "Prophecy; Destiny" (Series Premiere) (N) (CC)				WGN News at Nine (N) (CC)		Scrubs (CC)	Scrubs (CC)

THURSDAY PRIME TIME — NOVEMBER 6

	6:00	6:30	7:00	7:30	8:00	8:30	9:00	9:30	10:00	10:30	11:00	11:30
WRBL 3	WRBL Evening	Evening News	Jeopardy! (N) (CC)	Wheel of Fortune (N)	Survivor: Gabon (N) (CC)		CSI: Crime Scene Investigation (N)		(:01) Eleventh Hour "Containment" (N)		WRBL Night Watch	Late Show
WTVM 9	News (N)	World News-Gibson	Inside Edition (CC)	Entertainment	Ugly Betty "Crush'd" (N) (CC)		Grey's Anatomy "Rise Up" (N) (CC)		(:01) Life on Mars (N) (CC)		News (N)	(:35) Nightline (N)
WLTZ 38	News (N)	NBC Nightly News	News (N)	The Insider (N)	My Name Is Earl (N)	Kath & Kim "Dating"	The Office (N) (CC)	(:31) 30 Rock (N)	ER "Oh, Brother" (N) (CC)		(:11) TMZ (N) (CC)	Tonight Show
WXTX 54	One on One (CC)	One on One (CC)	My Wife and Kids	Half & Half (CC)	Kitchen Nightmares "Campania" (CC)		Kitchen Nightmares "Jack's On Waterfront"		News (N)	Seinfeld (CC)	"Alien Resurrection" ('97) ★★½	
WJSP 28	The NewsHour With Jim Lehrer (N) (CC)		This Old House (N)	Prep Sports Plus	Wild! "Giraffes: Africa's High Society"		Antiques Roadshow "Salt Lake City, Utah"		The Return of Sherlock Holmes (CC)		Tavis Smiley (N)	Business Rpt.
WLGA 66	The King of Queens	The King of Queens	That '70s Show	That '70s Show	Smallville "Bloodline" (N) (CC)		Supernatural "Wishful Thinking" (N) (CC)		Sex and the City	Sex and the City	Will & Grace (CC)	Will & Grace (CC)
WYBU 16	Richard and Lindsay Roberts		Paid Program	Giving Hope	Van Impe Pres	Gods News	Life Today	Worship Center	The 700 Club (CC)		Christians & Jews	Purpose for Life
A&E	Cold Case Files (CC)		CSI: Miami "Body Count" (CC)		The First 48 (CC)		The First 48 "Thrown Away; Crimson Trail"		The First 48 (CC)		Crime 360 "Snatch and Grab" (CC)	
AMC	"Rocky III" ('82, Drama) ★★★ Sylvester Stallone, Mr. T.				"Rocky IV" ('85, Drama) ★★ Sylvester Stallone, Talia Shire.				"Rocky IV" ('85, Drama) ★★ Sylvester Stallone, Talia Shire.			
BET	106 & Park: BET's Top 10 Live (CC)				"Waist Deep" ('06) ★½ Tyrese Gibson. A man's son is inside his hijacked car. (CC)				American Gangster (CC)		Comic View	Movie Special (CC)
CNBC	Mad Money		Kudlow & Company (CC)		On the Money		To Be Announced		The Big Idea With Donny Deutsch		Mad Money	
CNN	(4:00) The Situation Room		Lou Dobbs Tonight (CC)		Campbell Brown: No Bias, No Bull		Larry King Live (CC)		Anderson Cooper 360 (CC)			
COM	(4:30) Scorched ★★	RENO 911! (CC)	Scrubs (CC)	Scrubs (CC)	Daily Show	The Colbert Report	Futurama (CC)	South Park (CC)	South Park (CC)	S. Silverman	Daily Show	The Colbert Report
DIS	Wizards-Place	Wizards-Place	Zack & Cody	Hannah Montana	"Gotta Kick It Up" ('02, Drama) ★★½ Susan Egan. (CC)			Wizards-Place	Wizards-Place	Life With Derek	Zack & Cody	Hannah Montana
E!	Kardashians	Kardashians	E! News (N)	The Daily 10 (N)	The Kardashians: True Hollywood Story		Heidi Klum: The E! True Hollywood Story		Star Jones: The E! True Hollywood Story		E! News	Chelsea Lately (N)
ESPN	SportsCenter (Live) (CC)			College Football Maryland at Virginia Tech. (Live)						SportsCenter (Live) (CC)		
FAM	My Wife and Kids	My Wife and Kids	That '70s Show	That '70s Show	"Nanny McPhee" ('05, Comedy) ★★½ Emma Thompson, Colin Firth. (CC)				America's Funniest Home Videos (CC)		The 700 Club (CC)	
FX	(5:00) "The Mummy Returns" ('01, Adventure) ★★½ Brendan Fraser, Rachel Weisz.				"Date Movie" ('06, Romance-Comedy) ★½ Alyson Hannigan, Adam Campbell.				Always Sunny	Testees (N)	Always Sunny	Testees
HBO	(5:00) "Harry Potter and the Order of the Phoenix" ('07) ★★★		Calzaghe-Jones		True Blood "Burning House of Love" (CC)		True Blood "The Fourth Man in the Fire"		True Blood Bill must pay a steep price.		Calzaghe-Jones	Cathouse: Ser.
HBO2	"August Rush" ('07, Drama) ★★ Freddie Highmore, Keri Russell. 'PG' (CC)				"27 Dresses" ('08, Romance-Comedy) ★★½ Katherine Heigl. 'PG-13' (CC)				Life & Times	Little Britain USA	"Eastern Promises" ('07) ★★★½ 'R'	
HIST	Evolve "Jaws" The evolution of the jaw.		Modern Marvels "Bread" (CC)		Modern Marvels "Most Shocking" (CC)		Ancient Discoveries "Ancient Tank Tech"		Cities of the Underworld "Tunnels of Hell"		Modern Marvels "Tunnels of Vietnam"	
LIFE	Reba (CC)	Reba (CC)	Still Standing (CC)	Still Standing (CC)	Reba (CC)	Rita Rocks (CC)	"Legally Blonde 2: Red, White & Blonde" ('03) ★★½ Reese Witherspoon. Premiere.				Will & Grace (CC)	Will & Grace (CC)
MAX	(4:15) "The Patriot" ('00) ★★★ 'R' (CC)		"The Return" ('06) ★ Sarah Michelle Gellar. 'PG-13' (CC)			"Let's Go to Prison" ('06, Comedy) ★½ Dax Shepard. 'R' (CC)			"Bait" ('00, Action) ★½ Jamie Foxx, David Morse. 'R' (CC)			
MAX2	(5:30) "I Think I Love My Wife" ★★½ 'R'		(:05) "The Kingdom" ('07, Action) ★★½ Jamie Foxx, Chris Cooper. Premiere. 'R' (CC)				"The Net" ('95) ★★½ Sandra Bullock. Software makes computer nerd a target. 'PG-13'				"Bikini Pirates" ('07, Adult) 'NR' (CC)	
MTV	Parental Control	Parental Control	Parental Control	The Hills (CC)	Real World -- Road Rules Challenge (CC)		MTV Special		50 Cent: The Money and the Power		50 Cent: The Money and the Power	
NICK	Drake & Josh (CC)	Drake & Josh (CC)	Zoey 101 (CC)	Drake & Josh (CC)	SpongeBob	SpongeBob	Home Improvement	Home Improvement	George Lopez (CC)	George Lopez (CC)	Family Matters	Family Matters
SCI	Stargate SG-1 "Abyss" (CC)		"Unearthed" ('07, Horror) ★½ Emmanuelle Vaugier, Luke Goss.				"Flu Bird Horror" ('08) Townspeople fight for survival when birds spread a virus. (CC)				Gears of War 2	Pterodactyl ('05)
SHOW	(5:00) Never Forget	(:25) "Caffeine" ('06, Comedy) ★½ Mena Suvari. iTV. 'R' (CC)			(7:55) "The Passion of the Christ" ('04) ★★★ Jim Caviezel. iTV. (Subtitled-English) 'R'				Brotherhood (iTV) Risky career change.		Californication (iTV)	Clerks II ('06) ★★
SHOW2	(5:05) Bound by Lies	"Full Count" ('06, Drama) William Baldwin, Chris Klein. 'R' (CC)			"Dangerous Game" ('93, Suspense) ★★ Harvey Keitel, Madonna. 'R' (CC)				Elite XC (CC)			(:45) Nightwatch ('98)
SPIKE	Unsolved Mysteries Doug Johnston's death.		CSI: NY "... Comes Around" (CC)		CSI: NY "Snow Day" (CC)		TNA iMPACT! (N) (CC)				MANswers (CC)	Gears of War
SPSO	ACC All-Access (N)	SEC TV (N)	Behind the Blue	Knockouts	World Poker Tour: Season 1		Best Damn Top 50 Special (N)		ACC All-Access	The FSN Final Score	Best Damn Top 50 Special (N)	
STARZ	(4:40) "Seven" ('95) ★★★½ Brad Pitt. 'R'		(6:50) "Becoming Jane" ('07, Biography) ★★ Anne Hathaway, James McAvoy. 'PG' (CC)				"Mad Money" ('08, Comedy) ★★ Diane Keaton, Queen Latifah. 'PG-13' (CC)				(10:50) "Grindhouse" ('07) ★★★ 'R' (CC)	
TBS	Everybody-Raymond	Friends (CC)	Seinfeld (CC)	Seinfeld (CC)	Friends (CC)	Friends (CC)	Friends (CC)	Friends (CC)	"RV" ('06, Comedy) ★★ Robin Williams. A dysfunctional family goes on vacation. (CC)			
TCM	(:15) "I Thank You" ('41) ★★ Arthur Askey, Richard Murdoch. Premiere.				"Tell Them Willie Boy Is Here" ('69) ★★★ Robert Redford, Katharine Ross. (CC)				"Force of Evil" ('48) ★★★ John Garfield, Beatrice Pearson. (CC)			Body and Soul ('47)
TDC	Cash Cab (CC)	Cash Cab (CC)	How It's Made (CC)	How It's Made (CC)	MythBusters Testing myths about survival.		Destroyed	Destroyed	Storm Chasers		Weapons That Changed the World (CC)	
TLC	What Not to Wear "Catherine K." (CC)		LA Ink "Cover Girl" (CC)		Overhaulin' 1967 Chevy Chevelle. (CC)		American Chopper (CC)		LA Ink Kit tattoos rapper The Game. (N)		American Chopper (CC)	
TMC	(:15) "Chuck & Buck" ('00, Comedy-Drama) ★★★ Mike White, Chris Weitz. 'R' (CC)				"Up Close & Personal" ('96, Romance) ★½ Robert Redford, Michelle Pfeiffer. 'PG-13'				(:05) "Sex, Lies, and Videotape" ('89) ★★★ James Spader. 'R'			(:45) I Witness ★★
TNT	Law & Order "Possession" (CC) (DVS)		Law & Order "Compassion" (CC) (DVS)		NBA Basketball Philadelphia 76ers at Orlando Magic. From Amway Arena in Orlando, Fla. (Live) (CC)					NBA Basketball Houston Rockets at Portland Trail Blazers. (CC)		
TOON	Misadv. of Flapjack	Misadv. of Flapjack	6teen	6teen	Chowder (N)	Misadv. of Flapjack	Total Drama Island	Johnny Test (CC)	Total Drama Island	Total Drama Island	Family Guy (CC)	Family Guy (CC)
TTC	Top Ten Mexican Beach Resorts (CC)		Caribbean Beach Resorts (CC)		Bizarre Foods With Andrew Zimmern		Bizarre Foods With Andrew Zimmern		Samantha Brown	Treasure Hunt	Treasure Hunting in America 3 (CC)	
TVL	Andy Griffith	Andy Griffith	Extreme Makeover: Home Edition (CC)		Myths & Legends	The Cosby Show	Scrubs (CC)	Scrubs (CC)	3rd Rock-Sun	3rd

The Giant CARL GREGORY Auto Center

www.CGCars.com

DODGE CHRYSLER Jeep

The RIGHT CARS! PEOPLE! PRICE!

2008 JEEP® PATRIOT



$14,990

All prices include rebates + tax and license. Stk#855032

2008 DODGE RAM 1500 REG CAB

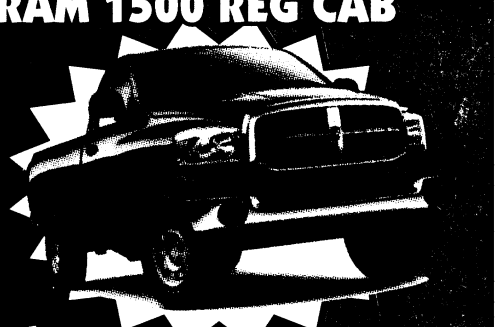

$15,990

All prices include rebates + tax and license. Stk#886143

2008 DODGE AVENGER



$17,314

All prices include rebates + tax and license. Stk#898010

2008 DODGE CHARGER



$19,980

All prices include rebates + tax and license. Stk#896064

2008 JEEP® WRANGLER X 4X4

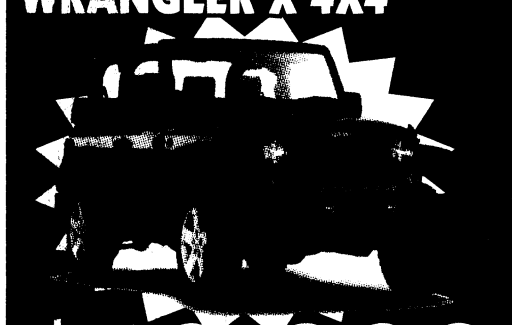

$19,999

All prices include rebates + tax and license. Stk#583060

2008 DODGE RAM 1500 QUAD CAB



$20,870

All prices include rebates + tax and license. Stk#886168

Chrysler, Jeep® and Dodge are registered trademarks of DaimlerChrysler Corporation.
Source of sales information DaimlerChrysler Corporation.

THE BIG THREE AT TWO LOCATIONS

2210 VICTORY DRIVE
COLUMBUS, GA
(706)324-4161
www.carlgregorydodge.com

CG CARL GREGORY

NORTHLAKE AUTO COMPLEX
COLUMBUS, GA
(706)568-4900
www.carlgregorycjh.com

CARL GREGORY HONDA THANKS OUR TROOPS FOR ALL THAT YOU DO!

NEW 2008 HONDA ACCORDS

0% APR AVAILABLE

75 TO CHOOSE!

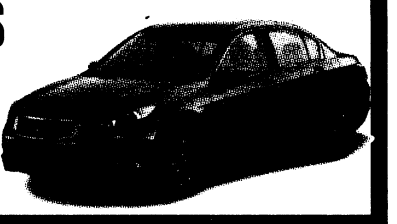

NEW 2008 HONDA ODYSSEYS

0% APR AVAILABLE

45 TO CHOOSE!

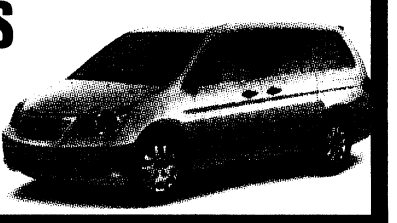

NEW 2009 HONDA ACCORD LX
4DR 4 CYL AUTOMATIC

$229 PER MONTH

36 month lease at $229 per month plus tax and title with $2599 cash down due at signing with approved credit. $250 Security deposit, acquisition fee included. Option to purchase at lease end. All prices plus tax and license. Stk#740074. Model#CP2639EW



25 TO CHOOSE!

NEW 2009 HONDA PILOT LX
2WD

$329 PER MONTH

36 month lease at $329 per month plus tax and title with $3499 cash down due at signing with approved credit. $0 Security deposit, acquisition fee included. Option to purchase at lease end. All prices plus tax and license. Stk#990008.



20 TO CHOOSE!

CARL GREGORY HONDA

www.carlgregoryhonda.com

NORTHLAKE AUTO COMPLEX • COLUMBUS, GA

(706)563-3510



(OFF VETERANS PARKWAY)

SALES: MON-FRI 9AM-9PM • SUNDAY 1PM-5PM
SERVICE: MON-FRI 8AM-6PM • SAT 8AM-1PM

CARL GREGORY HYUNDAI

$AVE AT THE PUMP!

2009 HYUNDAI ACCENT 4DR



27 MPG HWY

$13,490 Stk#965010

All prices include Hyundai rebates plus tax & license.

2009 HYUNDAI SONATA

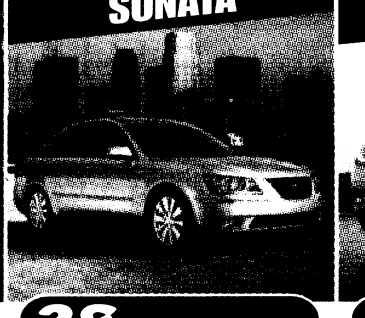

38 MPG HWY

$16,495 Stk#960035

All prices include Hyundai rebates plus tax & license.

2008 HYUNDAI ELANTRA

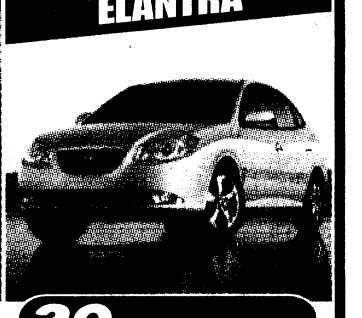

39 MPG HWY

$259 PER MO Stk#863040

72 months at $259 per month with $2500 down at 5.99% APR with approved credit + tax & license. All prices and payments include Hyundai rebates.

Award-winning Hyundai Quality Backed By America's Best Warranty
10-YEAR/100,000-MILE (POWERTRAIN PROTECTION)
5-Year/60,000-Mile (Bumber-to-bumper Coverage) • 5-Year/Unlimited Miles (24Hr. Roadside Assistance)

www.cghyundai.com

706.243.3775

Northlake Auto Complex • Columbus

OPEN MONDAY - SATURDAY 9:00 AM - 8:00 PM

VW

sign THEN drive Event

On All models except Diesel & CC



Additional $500 Owner Loyalty Available

Must own a '99 or newer VW.

CG CARL GREGORY

Carl Gregory VOLKSWAGEN AT NORTHLAKE AUTO COMPLEX

Drivers wanted. On the road of life there are drivers and there are passengers.

CALL 706-243-3901 • 1-800-531-9106

LOCATION: 1/4 MILE PAST COLUMBUS CROSSING SHOPPING CENTER ON VETERANS PKWY

SALES HOURS: MON-SAT 9AM-8PM • SERVICE HOURS: MON-FRI 7:30AM- 6PM, SAT 8AM-1PM

City Lights



GATEWAY LINCOLN MERCURY MITSUBISHI'S

CUSTOMER APPRECIATION EVENT

BEST SELECTION IN TOWN ON...

PREMIUM USED CARS

00 GRAND MARQUIS
XXX CLEAN

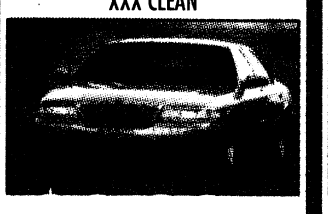

97 FORD F150 EXT. CAB
76K MI, XXX CLEAN

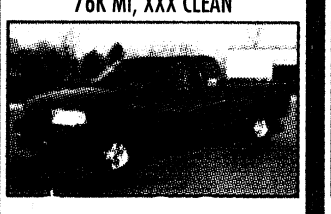

04 MERCURY MOUTNAINEER
LUXURY

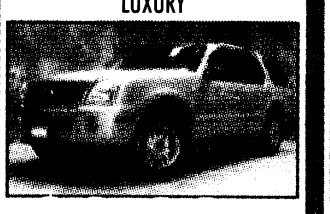

02 FORD EXPEDITION
80K MI, LOADED

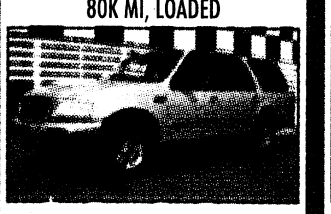

06 SATURN ION
16K MI, XXX CLEAN

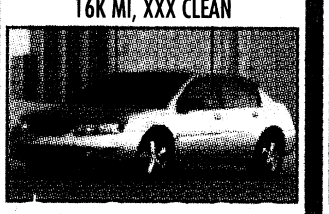

07 CHEVY COBAL LS
28K MI, XXX CLEAN

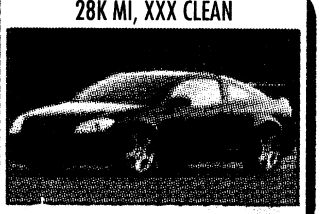

04 GMC SIERRA
X-CAB, XXX CLEAN

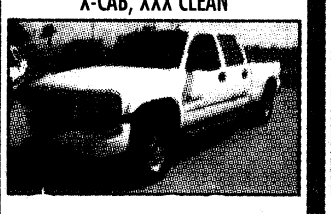

07 MITSUBISHI LANCER
33K MI, XXX CLEAN

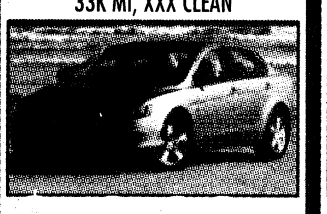

05 MAZDA TRIBUTES
XXX CLEAN LOADED, 36K MI



04 LINCOLN LS
V6 VERY CLEAN

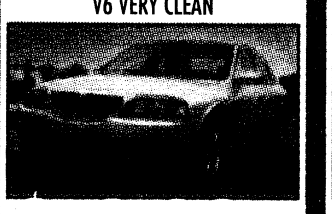

07 PONTIAC G6 GT
36K MI, XXX CLEAN

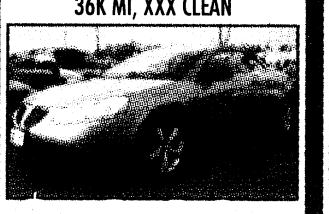

07 PONTIAC G6 GT
30K MI, XXX CLEAN

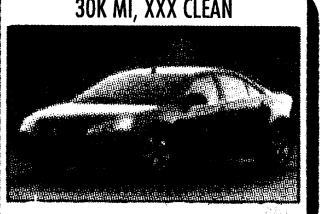

06 PONTIAC G6 GT
LOADED OUT, 32K MI, XXX CLEAN



07 MERCURY GRAND MARQUIS
16K MI

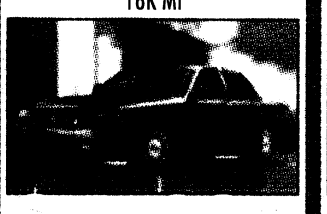

07 FORD FUSION SE
31K MI, XXX CLEAN

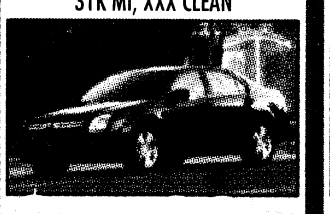

06 FORD FUSION SE
8K MI, XXX CLEAN

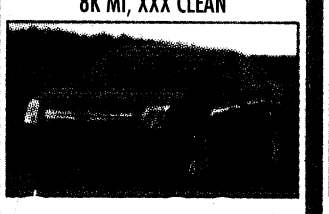

07 MAZDA 6 SPORT
28K MI, XXX CLEAN

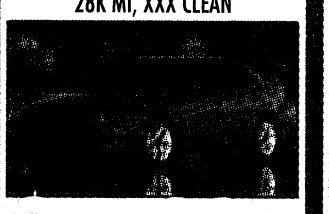

07 MAZDA 6 SPORT
31K MI, XXX CLEAN

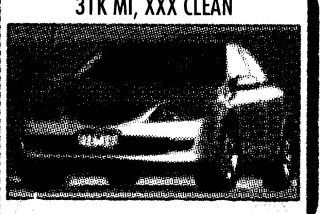

06 FORD ESCAPE
LOADED OUT, 32K MI

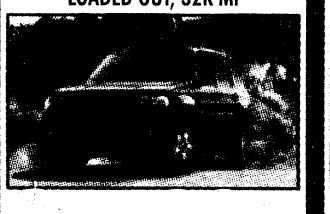

07 TOYOTA CAMRY LE
35K MI, XXX CLEAN

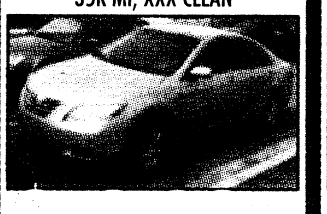

07 HONDA ACCORD LX
4DOOR, 28K MI, XXX CLEAN

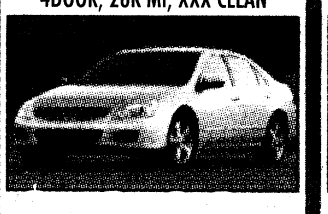

08 SATURN VUE
XXX CLEAN

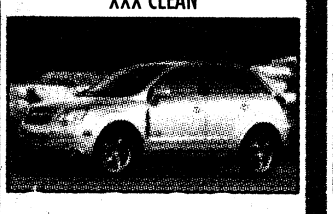

04 NISSAN MAXIMA
FULLY LOADED

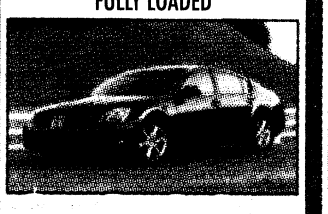

07 TOYOTA CAMRY LE
26K MI, XXX CLEAN

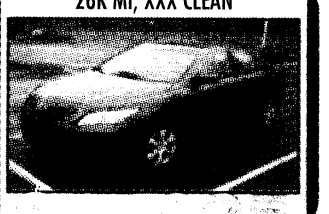

05 CADILLAC CTS
1 OWNER, 21K MI



06 FORD LINCOLN ZEPHER
24K MI, XXX CLEAN

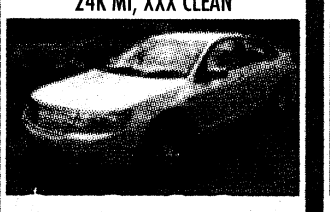

06 MERCEDES C230
XXX CLEAN

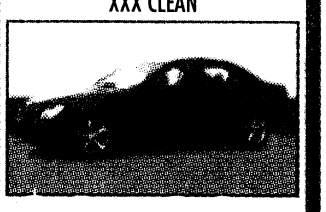

06 LINCOLN MARK LT
4WD, ELITE PKG, LOADED

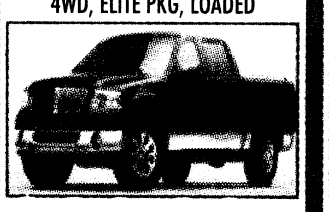

06 LINCOLN NAVIGATOR
ELITE PKG, NAV SYST, ENT. SYST, ALL OPTIONS



06 MERCEDES E500
14K MI, NAV. SYST., FULLY LOADED

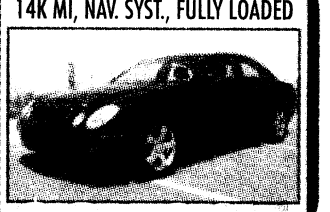

LINCOLN

08 LINCOLN MKX STK#P1339

STARTING AT $29,995 OR 0% APR UP TO 60 MONTHS

Example: Sale Price $34,120, 20% down, 60 payments of $454.93 per mo.



08 LINCOLN MKZ STK#P1339

STARTING AT $24,995 OR 0% APR UP TO 60 MONTHS

Example: Sale Price $24,995
20% down, 60 payments of $399 @ 0% APR plus tax, tag & title with approved credit.

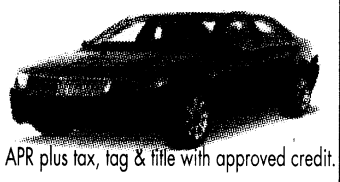

08 LINCOLN NAVIGATOR
STK#Z1029

STARTING AT $39,995 OR 0% APR UP TO 60 MONTHS

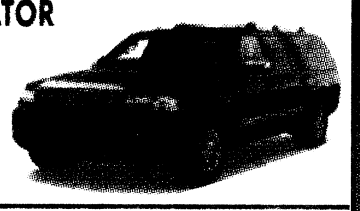

08 LINCOLN MARK LT
STK#F1172

STARTING AT $29,995 OR 0% APR UP TO 60 MONTHS

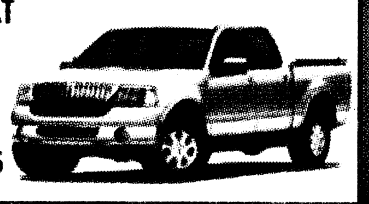

08 LINCOLN TOWNCAR
STK#L1190

STARTING AT $35,995

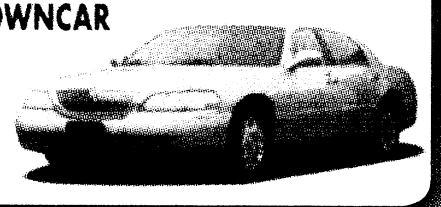

MERCURY

09 MERCURY MILAN
STK#M2005

0% APR UP TO 60 MONTHS

Sale price $20,875, 20% down payment, 60 months @ 0% APR payment of $278.33 per month plus tax, tag & title with approved credit.



08 MOUNTAINEER

0% APR UP TO 60 MONTHS AVAILABLE



09 LINCOLN MARINER
STK#D1110

1.9% APR UP TO 60 MONTHS

Sale price $22,995, 20% down payment, 60 months @ 1.9% APR payment of $306.60 per month plus tax, tag & title with approved credit.



08 MERCURY GRAND MARQUIS
STK#G1102

STARTING AT $17,995 OR 0% APR UP TO 60 MONTHS

Sale price $23,995, 20% down payment, 60 months @ 1.9% APR payment of $319.93 per month plus tax, tag & title with approved credit.



09 MERCURY SABLE

STARTING AT $299 PER MO.

39 Month lease, 0% down deposit, 39 payments of $299 a month
$2,651 down payment plus tax, tag & title with approved credit.

MITSUBISHI

08 LANCER EVOLUTION GSR

08 OUTLANDER

08 GALANT

0%
APR UP TO 60 MONTHS

EX: 08 Mitsubishi Galant SALE PRICE $21,500, 20% DOWN, 60 PAYMENTS OF $287.00 @ 0% APR. PLUS TAX, TAG & TITLE WITH APPROVED CREDIT.

08 ENDEAVOR

08 ECLIPSE

08 RAIDER LS CREW CAB

READERS' CHOICE AWARDS

GATEWAY
LINCOLN MERCURY MITSUBISHI

LINCOLN MERCURY MITSUBISHI MOTORS

ATTENTION FORD OWNERS: GATEWAY LINCOLN MERCURY MITSUBISHI Is an authorized dealer for all repairs on Ford Motor Company cars & light trucks. Come in for great service!

1300 5TH AVE. • COLUMBUS GA 31901 • 706/322-5575 • WWW.GATEWAYLMI.NET

2008 CLOSEOUT SALE

BEST SAVINGS of the YEAR

2008 AURA XR V-6



STK#8S303

*MSRP:	$ 26,025
BONUS CASH:	$ 3,000
RETAILER CASH:	$ 2,000
TOTAL SAVINGS:	$ 5,000

USE THE $2000 RETAILER CASH AS DOWN PAYMENT OR GET A CHECK BACK TO YOU!

2008 OUTLOOK XE

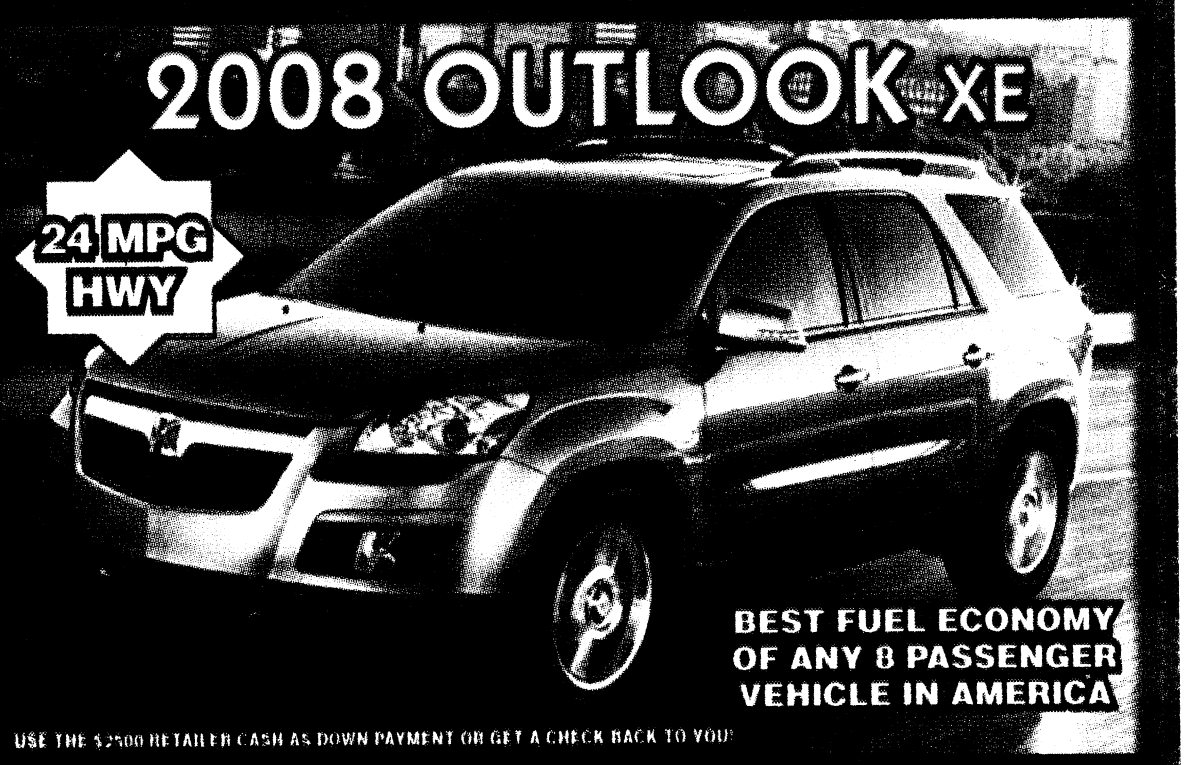

*MSRP:	$ 28,555
BONUS CASH:	$ 2,500
RETAILER CASH:	$ 2,500
TOTAL SAVINGS:	$ 5,000

USE THE $2500 RETAILER CASH AS DOWN PAYMENT OR GET A CHECK BACK TO YOU!

2008 SATURN SKY

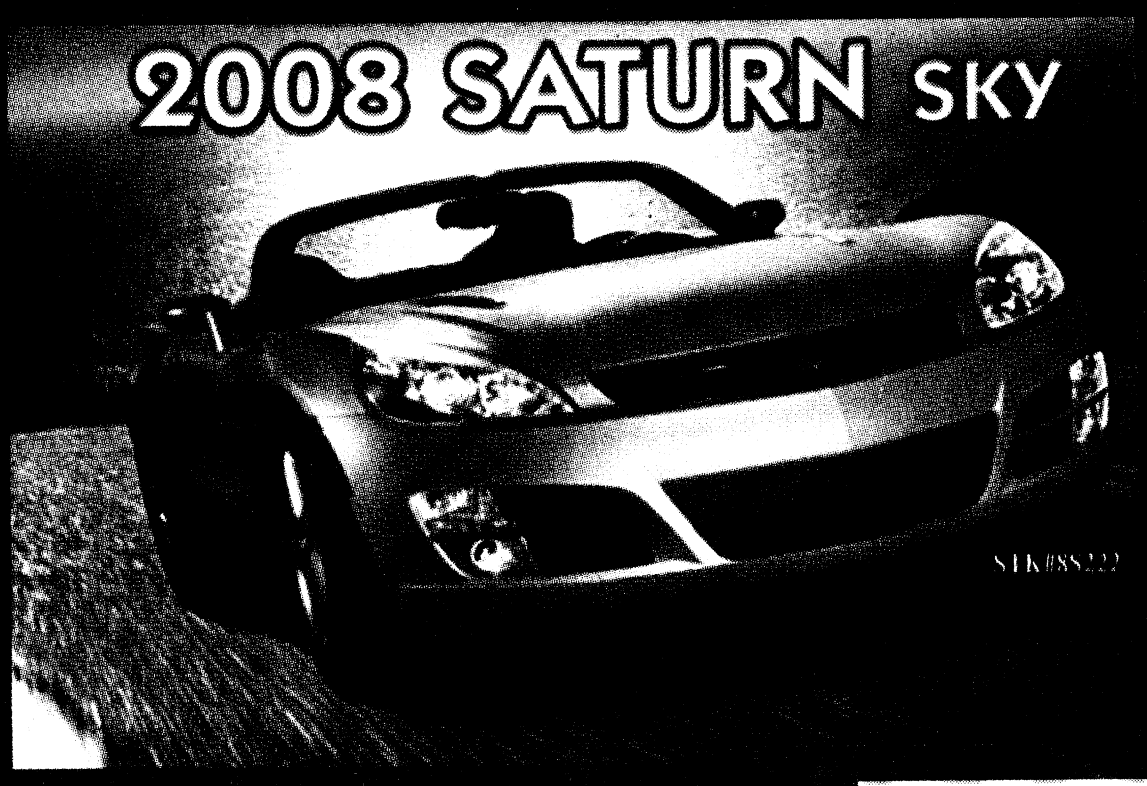

STK#8S222

*MSRP:	$ 25,660
BONUS CASH:	$ 2,000
RETAILER CASH:	$ 1,000
SALE PRICE:	$ 22,660

2008 VUE XE 4 CYL

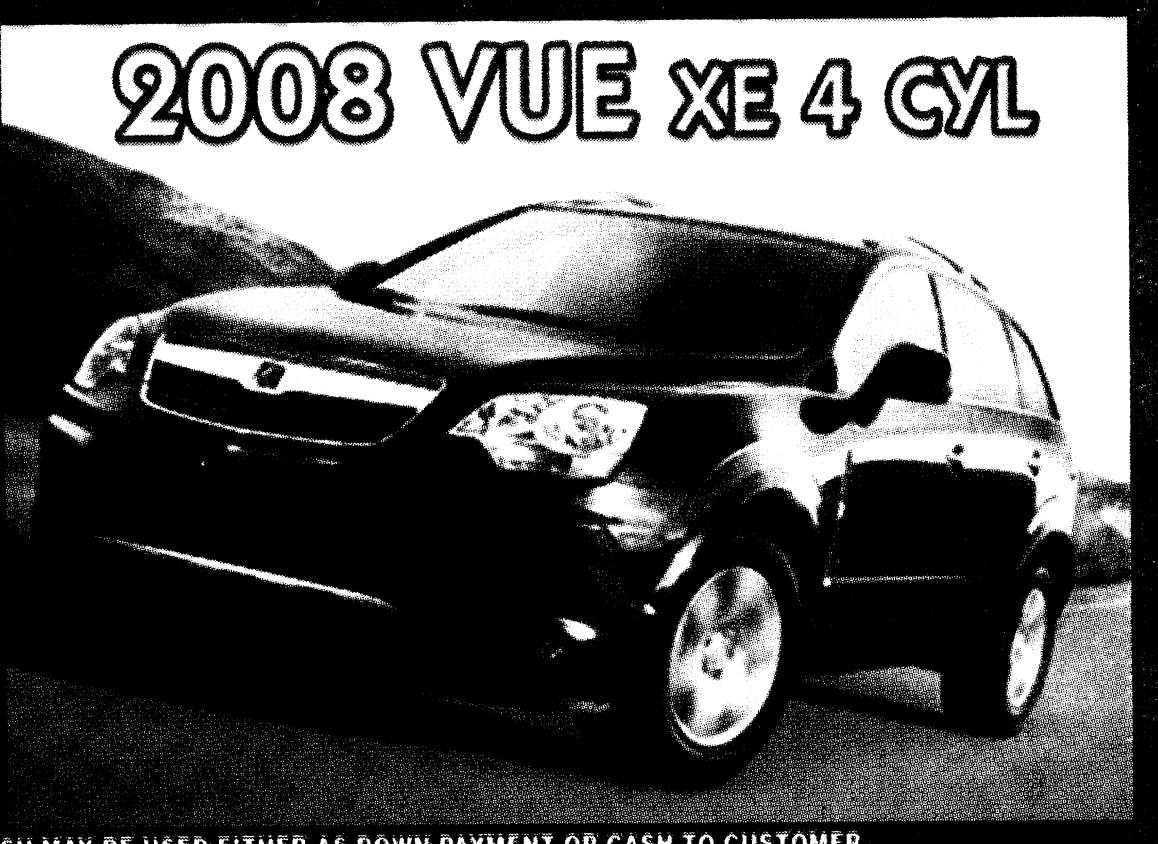

*MSRP:	$ 22,560
BONUS CASH:	$ 1,000
RETAILER CASH:	$ 1,600
SALE PRICE:	$ 19,960

ALL PRICES ADD TAX AND TITLE. RETAILER CASH MAY BE USED EITHER AS DOWN PAYMENT OR CASH TO CUSTOMER.

Saturn of Columbus • 706-322-9927

1661 Whittlesey Rd. • Columbus, GA • www.saturnofcolumbusga.com



Like always.
Like never before.

COME VISIT OUR BRAND NEW FACILITY

JAY TOYOTA

New 2009 COROLLA LE SEDAN



- 4 Cyl
- AM/FM CD
- Air Conditioning
- Tilt Wheel
- Power Mirrors
- 4 Door
- Automatic

MSRP	$17,594
Jay Discount	$ 1,606
Less Factory Rebate	$ 1,000

$14,988

#29575 Plus Tax, Title, warranty rights act

New 2008 YARIS STD

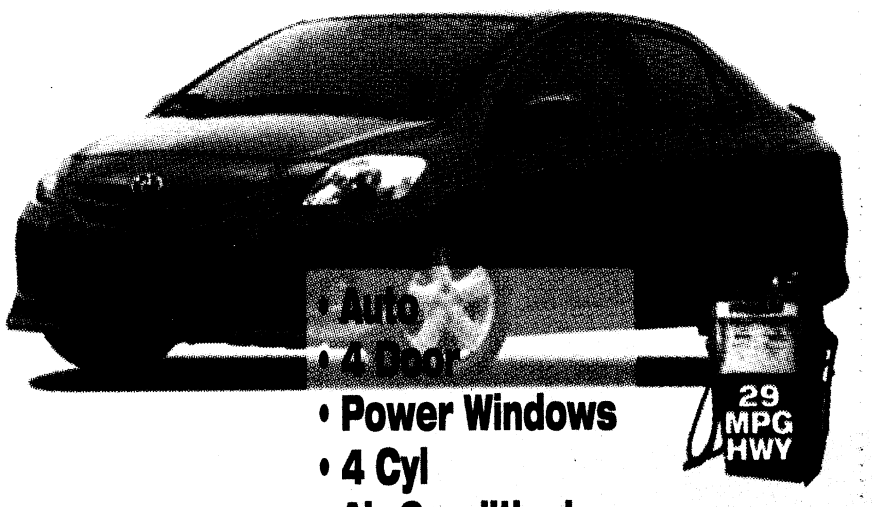

- Auto
- 4 Door
- Power Windows
- 4 Cyl
- Air Conditioning

New 2009 CAMRY CE SEDAN



- 4 Cyl
- Power Windows
- Power Locks
- Air Conditioning
- 4 Door
- Front & Side Curtain Airbags
- Auto
- AM/FM/CD w/MP3 Aux Jack
- Cruise Control

MSRP	$15,989
Jay Discount	$ 1,001

$14,988

#281792 Plus Tax, Title, warranty rights act

New 2009 MATRIX STD



MSRP	$18,964
Jay Discount	$ 1,376

$17,588

#29553 Plus Tax, Title, warranty rights act

- 4 Cyl
- AM/FM CD
- Air Conditioning
- Power Windows
- Cruise Control
- Air Bag
- 5 Door

MSRP	$20,685
Jay Discount	$ 897
Less Factory Rebate	$ 1,000

$18,788

#29087 Plus Tax, Title, warranty rights act

New 2008 RAV4



- AM/FM CD
- AUTO
- Air Conditioning
- 4 Cyl
- 5 Door

MSRP	$23,364
Jay Discount	$ 1,376
Less Factory Rebate	$ 1,000

$20,988

#281827 Plus Tax, Title, warranty rights act

New 2008 TOYOTA SIENNA CE



- Auto
- Air Condition
- AM/FM/CD
- 7 Passenger
- Spoiler
- V6
- 5 Door

MSRP	$25,889
Jay Discount	$ 1,901
Less Factory Rebate	$ 2,000

$21,988

#29701 Plus Tax, Title, warranty rights act

New 2008 TOYOTA AVALON XL



- Auto
- V6
- AM/FM/CD
- PW
- PL
- Cruise Control
- 4 Door

MSRP	$28,493
Jay Discount	$ 1,505
Less Factory Rebate	$ 1,000

$25,988

#281654 Plus Tax, Title, warranty rights act

New 2008 SOLARA SLE CONVERTIBLE



- V6
- AM/FM/CD
- AUTO
- Power Windows
- Power Locks
- 2 Door

MSRP	$ 31,830
Jay Discount	$ 2,342
Less Factory Rebate	$ 1,000

$28,488

#281417 Plus Tax, Title, warranty rights act

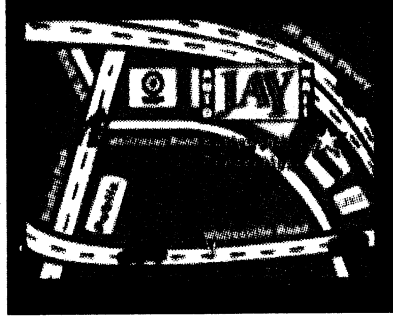

CALL 706-322-8891 / 1-800-256-7078

In Columbus, GA

JUST OFF WHITESVILLE RD. & BRADLEY PARK DR. NEXT TO HOLLYWOOD CONNECTION • www.jaytoyota.com •

HOURS: Sales: Mon-Fri 9am-8pm, Sat 9am-7pm, Sun 1-5pm • Service: Mon-Fri 7:30am-6pm, Sat 8am-4pm

TOYOTA

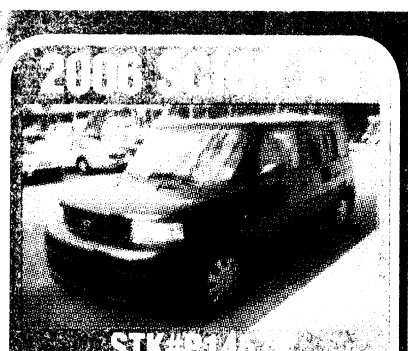

$12,233



$15,693



$9,993



$16,897



$18,997



$5,988



$14,733



$8,887



$13,211



$8,144



4X4

$14,766



$13,368



$16,348



$10,738



$14,993



DURAMAX DIESEL 4X4

$22,248



$12,998



$9,142



$6,988

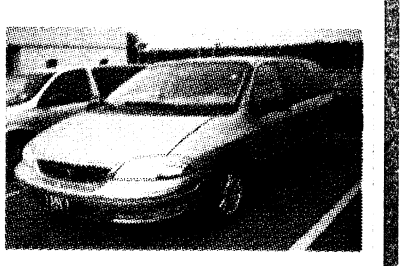

$5,991



EDDIE BAUR, LEATHER

$9,714



$10,988



$8,977

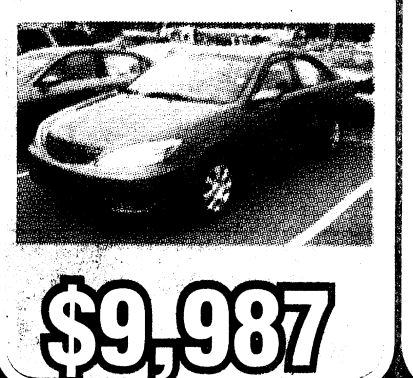

$9,987



$7,944

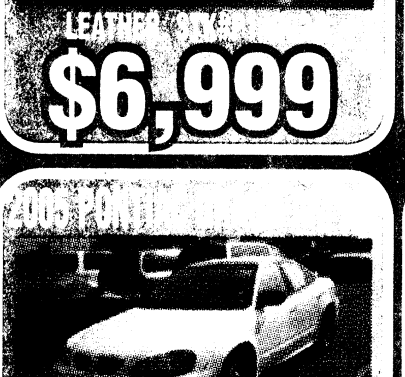

LEATHER

$6,999

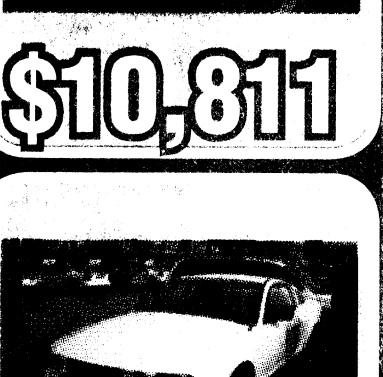

$10,811



$10,433



$9,977



$7,280



$7,811



$13,991



$11,249



$15,767



$18,842



CONVERTIBLE

$20,676



$21,988



$18,874

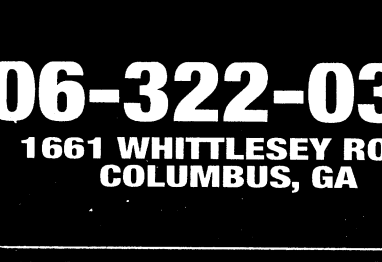

$14,767

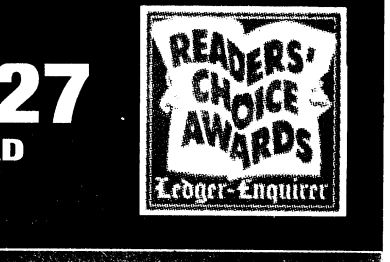

$18,954

Just add Tax & Title with approved credit.

BBB ACCREDITED BUSINESS

VISIT US @ WWW.JAYAUTOMALL.COM

Jaymaxx SUPERCENTER

706-322-0327

1661 WHITTLESEY ROAD
COLUMBUS, GA

READERS' CHOICE AWARDS Ledger-Enquirer

VISIT OUR ENTIRE INVENTORY AT: WWW.JAYMAXX.COM
WWW.CARLOANLENDER.COM

DAYLIGHT SAVING ENDS SUNDAY AT 2 AM

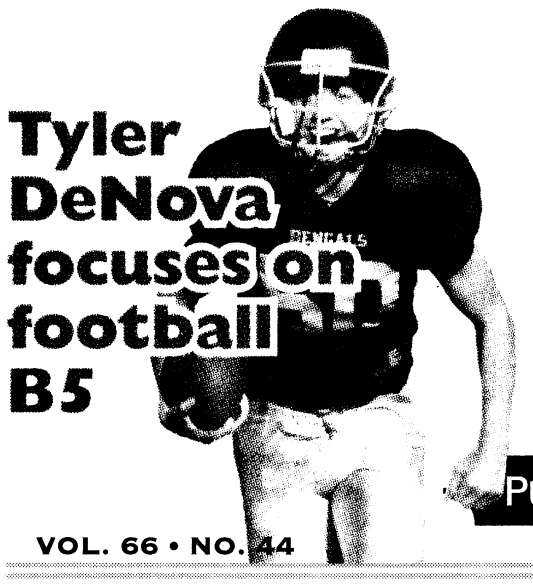

Tyler DeNova focuses on football B5

THE BAYONET



Scary Halloween animals D1

PUBLISHED IN THE INTEREST OF THE FORT BENNING COMMUNITY

VOL. 66 • NO. 44

FRIDAY, OCTOBER 31, 2008

WWW.THEBAYONET.COM

THIS WEEK



Black Hat of the Year A5



Bet of the Year B5



Beekeeper of the Year C1

Top gunner fires Javelin

$80K missile takes 17 seconds to target

THE BAYONET
Cheryl Rodewig

Once every two weeks, Soldiers taking the Javelin Gunnery Course witness a live-fire demonstration, the most recent one Oct. 23 on Coolidge Left Range.

There's only one shot, said senior instructor Sgt. 1st Class Chris Smith, B Company, 2nd Battalion, 29th Infantry Regiment, and it's fired by the best student in the class: the top gunner.

That's because of the large price tag that goes with the demonstration — more than $80,000.

"It's not like going to get a bucket of bullets," Smith said.

See **Javelin,** *A3*

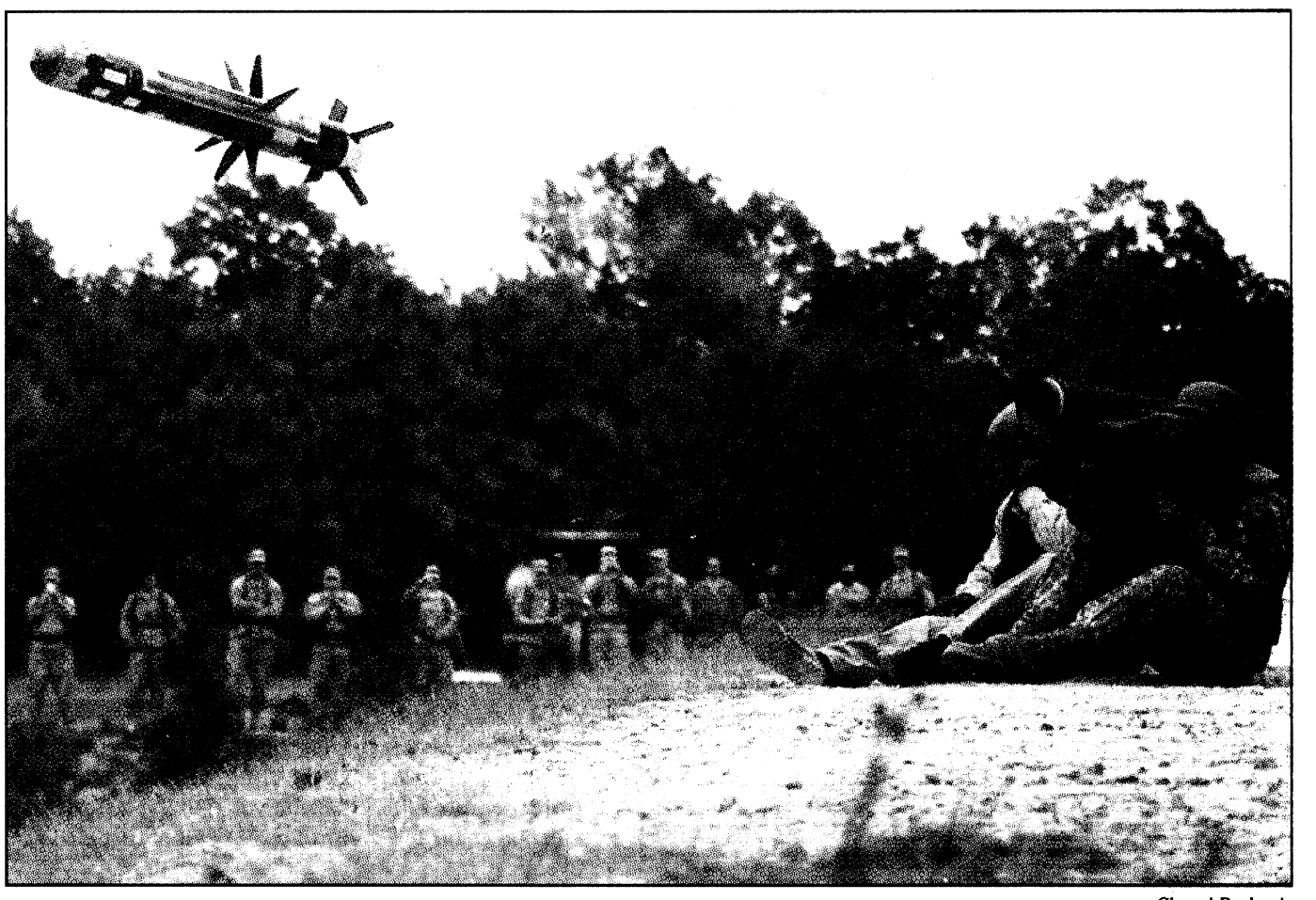

Cheryl Rodewig

Top gunner Sgt. James Cuhn, B Company, 2nd Battalion, 121st Infantry Regiment, fires the Javelin missile after receiving guidance from Elijah Morish, a Javelin instructor. The missile hit its target, old tank parts almost 2,000 meters away.

Wireless radios save money, energy

THE BAYONET
Cheryl Rodewig

Fort Benning is saving money with wireless radios — as much as $150,000 annually, said Vernon Duck, post energy manager.

The radios control energy-using devices like PT lights, air conditioning and a chiller plant. By making sure the devices are turned on and off at the appropriate time, the radios avoid wasting energy, a cost savings for the installation, Duck said.

"We spend an enormous amount of money on energy here," he said. "When you start saving in excess of 30 to 40 percent, it doesn't take long for those pennies to start adding up into hundreds of thousands of dollars. The more money we save on our utilities out here, the more money we can spend on facilities to make living conditions for our Soldiers better."

Before purchasing the radios, the installation was using an "antiquated" FM system, Duck said. The Directorate of Public Works started buying the radios from AIC Wireless last year to replace the older system as a preventive measure.

See **Radios,** *A3*

★THE BAYONET★
SALUTES OUR DEPLOYED UNITS
926th Preventive Medicine Detachment
and elements of the
209th MP Detachment
789th Explosive Ordnance Detachment
24th Ordnance Detachment
63rd Engineer Company
233rd Heavy Equipment Transportation Company
988th MP Company

Annual symposium identifies issues

USAIC PUBLIC AFFAIRS OFFICE
Michelle L. Gordon

More than 75 issues affecting the Fort Benning community were discussed by delegates at the annual Army Family Action Plan Symposium, which was held Oct. 22-24.

At the three-day conference, volunteers from around the installation were divided into seven working groups to discuss issues submitted throughout the year. The issues were then prioritized and the top three from each group were briefed to Fort Benning Commanding General Maj. Gen. Walter Wojdakowski at the conclusion of the conference.

"Each group looked at between 15 and 20 issues submitted by the community," said Sarah Hertig, 75th Ranger Regiment Family Readiness Assistant and AFAP volunteer. "So even though only three from each group were briefed, all of the issues were addressed, discussed and will be acted on by the command group."

One of the top issues presented this year was improving deployment cycle support for Reserve Component Soldiers. The scope of the issue stated that reserve Soldiers are at risk for suicides, domestic violence and undisclosed mental issues because they are released from active-duty status immediately upon returning home. The work group recommended extending active-duty status to 60 days for reintegration purposes.

Wojdakowski said this is a top initiative with the Chief of Staff of the Army and it will definitely be an issue Fort Benning sends forward for further action by the Department of the Army.

"Ten years ago, reserve component and National Guard Soldiers were considered the 'strategic reserve of the Army,'" he said. "They are not that anymore. They are an operational force. They are routinely deployed alongside active-component Soldiers and we can't afford to desert those Soldiers when they return home after serving 12 to 14 months in Iraq."

In addition to deployment support, improving the Fort Benning medical system was also at the top of the list. Citing already slow wait-times and limited appointment availability, the scope of the issue stated the new hospital would not adequately meet the needs of Fort Benning's projected population growth. The group recommended increasing the availability of healthcare in anticipation of the expanding post needs due to the Maneuver Center of Excellence.

"We got it," said Wojdakowski. "The last thing I, or anyone in this command, wants to do is build a hospital that is already too

See **AFAP,** *A3*

Top 2008 AFAP Issues*

1. Establish a DMV on Fort Benning.
2. Implement an on post shuttle bus system for Soldiers and family members.
3. Provide more family friendly entertainment.
4. Provide more deployment cycle support for Reserve Component Soldiers.
5. Provide healthcare benefits for Reserve Component Soldiers.
6. Cover travel costs for Reserve Component Soldiers.
7. Reduce premiums for the retiree dental program.
8. Eliminate the waiting period for the retiree dental program.
9. Eliminate the sponsor's status requirement for the Career Advancement Account.
10. Provide evening child care at Smith Fitness Center.
11. Pro-rate BAH for families living in older on-post housing.
12. Extend Smith Fitness Center hours on training holidays.
13. Improve the handicap accessibility of the Benning Club.
14. Improve older on-post housing so that it is comparable to the off-post rental market.
15. Provide marital counseling and support for Soldiers and families to reduce the divorce rate.
16. Provide 18 months of Soldier stabilization for female Soldiers following childbirth.
17. Improve the Fort Benning medical system.
18. Eliminate the orthodontic re-evaluation requirement following permanent change of stations.
19. Increase the orthodontic plan coverage.

* not in order of importance.

ROTC Ranger Challenge

Cadet Derrick Davis, a junior at Troy University, climbs on the Weaver, one of more than 20 obstacles ROTC cadets tackled Friday on the Warrior Training Center confidence course. More than 400 cadets practiced land navigation and marksmanship, conquered obstacle courses, took the Army Physical Fitness Test and learned about teamwork during the annual Ranger Challenge competition Friday through Sunday on Fort Benning. See A4.

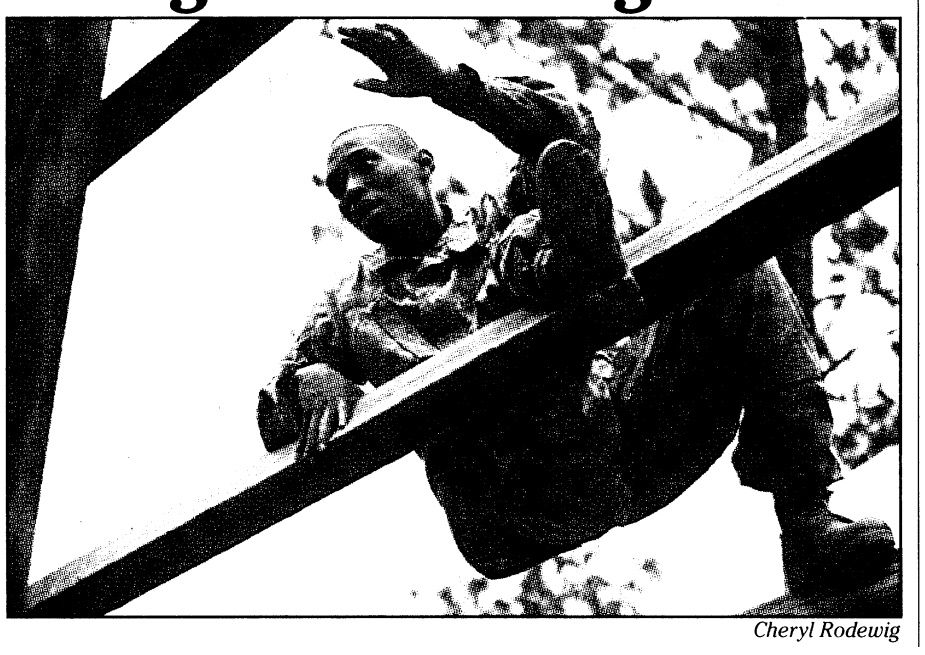

Cheryl Rodewig

3rd review looks at Soldier feedback

THE BAYONET
Caroline Gotler

Soldier Systems Review 3, hosted by the U.S. Infantry Center at Fort Benning Oct. 16, brought together general officers and representatives from across the Army for a discussion on ways of improving Soldier systems. The event, co-chaired by Maj. Gen. Walter Wojdakowski and Program Executive Officer Soldier Brig. Gen. Mark Brown, focused on incorporating Soldier feedback into proposed improvements.

This was the third SSR held in 18 months, and its focus differed from that of previous SSRs.

"The focus was really on looking at user feedback," said Dave Libersat, Soldier Systems Branch deputy.

See **Feedback,** *A3*

COMMANDER'S COLUMN

Battlefield success comes from mastering basics

COMMANDING GENERAL
Maj. Gen. Walter Wojdakowski

The Global War on Terrorism continues to challenge the Infantry Center to produce the best Soldiers and Infantrymen in the world. To accomplish this mission we infuse Soldiers and Infantrymen with basic combat skills that make us the premier fighting force in the world. We do this by enforcing accountability, improving basic rifle marksmanship and combat qualification, conducting live-fire training, implementing battlefield first responder training, and teaching modern Army combatives. These areas prepare Soldiers to be ready to close with and destroy the enemy by fire, movement, and close combat.

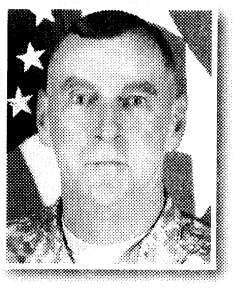

Battlefield success often depends on individual accountability — this means Soldiers are responsible for their own actions. Our new rifle marksmanship program helps instill this. Soldiers learn to treat every weapon as if it is loaded. Soldiers never aim at anything they don't intend to engage, they keep their finger off the trigger until ready to engage, and they maintain situational awareness at all times — that is, they know what is in front, to the left and right of, and beyond their target before engaging.

The fight we face today can be a close fight, so the new rifle marksmanship program trains Soldiers to quickly identify, engage, and neutralize enemy forces at close range. We are also developing a new combat qualification to better train Soldiers in these tasks. Targets do not go down on the first hit. This trains the Soldier to engage the enemy until he no longer poses a threat.

To test the confidence and competence of our Soldiers, dummy rounds are used to force malfunctions during qualification. Soldiers will also make decisions on when to reload and move from position to position. These challenges mirror combat conditions and help us train Soldiers to be lethal.

Soldiers also learn they are accountable for the decisions they make during live fire exercises. During these exercises Soldiers choose their movement techniques and are responsible for the consequences of their decisions. If they choose a poor movement technique or firing position, realistic corrective training will be used to reinforce a better choice.

We also achieve success on the battlefield by treating our casualties quickly, effectively, and safely. We have incorporated first responder training and combat lifesaver certification into the training of all new Soldiers. Now, every graduating Soldier will have the skills to provide lifesaving treatment to those injured, thus dramatically increasing casualty survival rates in combat.

On occasion, we face a close fight in controlled spaces. We engage the enemy house to house and room to room. At this close range magazine changes and weapon malfunctions may mean the difference between life and death. This means we must prepare our Soldiers to lethally engage the enemy even when their weapon systems become inoperable, or when the weapon cannot be used safely and effectively in a fight. We do this by providing modern Army combatives training to Soldiers and graduate them with Level 1 certification and the confidence to win in combat.

We achieve success on the battlefield because our Soldiers are masters of the basic combat skills of our profession. Our ability to close with and destroy the enemy in any situation will make us successful in the Global War on Terrorism.

Follow Me!

OPINION

VARIOUS VOICES

Why should you vote?



It affects how the country is going to turn out. It affects everyone, whether it's the middle class, the rich or you own your own business. I think it is important, no matter where you come from or what job title you have.

— Pfc. Tashina Jones
3rd Heavy Brigade Combat Team

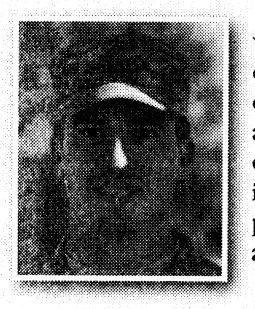

Because that's the ideal America was founded on — that we can choose our leadership. I figure I can do my part. I already voted by absentee ballot. It's only one vote out of however many million, but it's important to take part in the process. Plus, that way if I get mad, at least I can say I tried.

— 2nd Lt. Michael Goodman
2nd Battalion, 11th Infantry Regiment

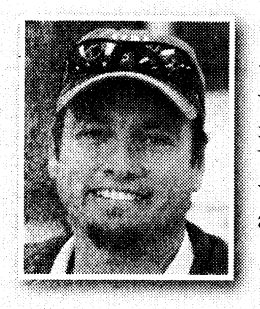

I absolutely think it's important to vote. It's a right given to us, and we should exercise that right, and if we don't, we shouldn't complain. Your vote definitely does count and will affect the outcome, one way or another.

— Retired Chief Warrant Officer Erik Tavares
Cataula, Ga.



I think every vote, especially in this election, is going to count. I don't see how people can go out and have an opinion if they don't cast a ballot. It's even just the participation in the process. That's how the Constitution is set up: by the people, for the people.

— Retired Sgt. 1st Class Rebecca Robinson
Richland, Ga.

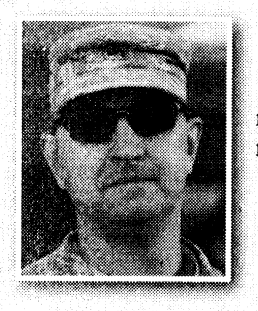

Because of policies in the past. If no one votes, no one has the say, and no change happens.

— Sgt. Julius McKenzie
2nd Battalion, 29th Infantry Regiment

Cheryl Rodewig

What will your future hold?

THE BAYONET
John W. Peeler

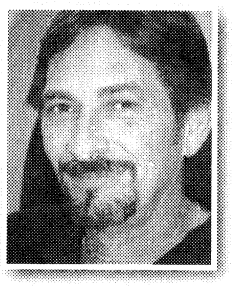

Tuesday Americans will be asked to cast their vote for the next president of the United States, along with many other important local political offices.

Regardless of the candidate chosen to fill the office of the president and commander in chief, those who are served — the people, will decide this election.

So, how important is each vote? Just ask the people from the state of Florida who voted in the last presidential election. I am sure most of us remember that chain of events.

I have heard many say they are not sure just how much one vote counts, but after coming from a small community in north Georgia, I have witnessed political races for local offices won and lost by just a few votes, so I know first-hand that every vote truly does count.

Voting is just one of several very fundamental rights we Americans sometimes take for granted, but shouldn't.

Why? Because our elected officials are responsible for our future, and I believe we all want to be involved in deciding our collective future.

A sergeant major I once worked for while on active duty told me a theory about how things get done in the world. Rather than recite the entire theory, I will just summarize it by saying — those who vote will elect the person who makes the policies for everyone — think about it.

So, in a manner of speaking, those who vote will decide the future for those who choose not to vote.

I would much rather have a voice in my future than leave it all to chance or to those who have drastic differences in the direction I see my future going. My voice is my vote.

Gas prices, medical care, the economy, taxes and a vast array of other issues are just a few of the common items we ask our elected officials to make decisions on and the only way your voice can be heard is by going to the ballot booth or voting by absentee ballot.

My voice is not only one voice in the upcoming elections, but coupled with the many other voices — these are the voices that will be heard, and they are the voices that will help shape our future.

If you want your voice to be heard, get out and vote, otherwise those who voted may be making the policy and rules, through their vote, for your future.

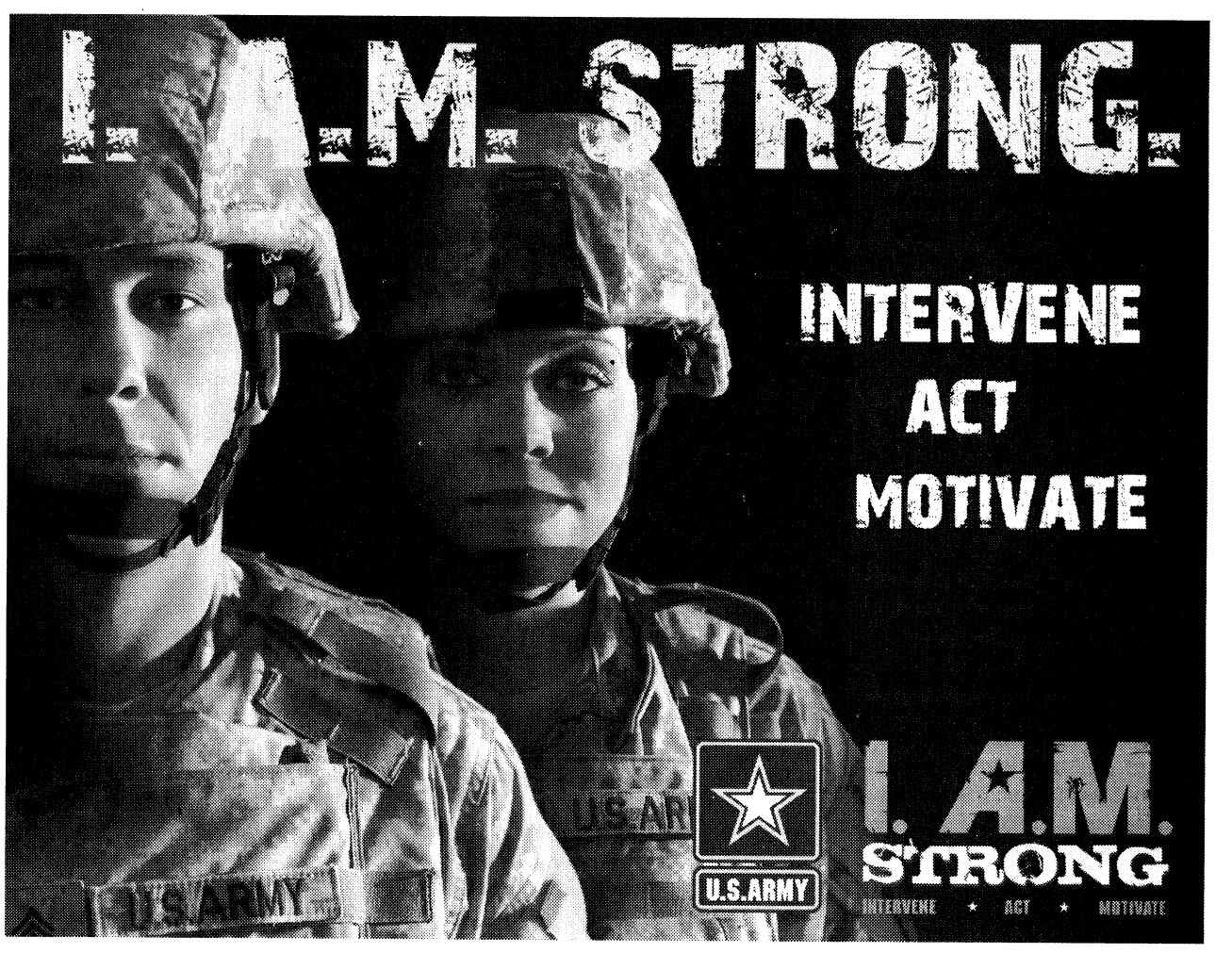

THE BAYONET

LANDMARK MILITARY NEWSPAPERS OF GEORGIA, INC.

This newspaper is an authorized publication for members of the U.S. Army. Contents are not necessarily the official views of, or endorsed by, the U.S. Government, Department of Defense, the Department of the Army, or the U.S. Army Infantry Center. It is published weekly using offset printing by the Public Affairs Office, 6751 Constitution Loop, Suite 602, Fort Benning, Ga., 31905. 706 545-4622. Circulation: 22,000. Everything advertised in this publication shall be made available for purchase, use or patronage without regard to race, color, religion, sex, national origin, age, marital status, physical handicap, political affiliation or any other non-merit factor of the purchaser, user or patron. If a violation or rejection of this equal opportunity policy by an advertiser is confirmed, the printer shall refuse to print advertising from that source until the violation is corrected. All editorial content of The Bayonet is prepared, edited, provided and approved by the Public Affairs Office of the U.S. Army Infantry Center.

The Bayonet is printed by Landmark Military Newspapers of Georgia, Inc., 506 Manchester Expressway, Suite A-8, Columbus, Ga. 31904, 706 317-2106, a private firm in no way connected with the Department of the Army, under exclusive written contract with Fort Benning. Landmark Military Newspapers of Georgia, Inc. is responsible for commercial advertising, delivery and subscriptions. The appearance of advertising in this publication, including inserts and supplements, does not constitute endorsement by the Department of the Army, or Landmark Military Newspapers of Georgia, Inc., of the firms, products or services advertised.

Maj. Gen. Walter Wojdakowski
Commanding General, Publisher

Bob Purtiman
Public Affairs Officer

Monica Manganaro
Director of Communications and Media Relations

Jennifer Gunn
Command Information Officer

Editor
Lori Egan
Lori.Egan@us.army.mil
706-545-4622

John W. Peeler
John.Peeler@militarynews.com
706-545-3213

Staff Writers

Cheryl Rodewig
Cheryl.Rodewig@militarynews.com

Rachel L. Watkins
Rachel.Watkins@militarynews.com

Caroline Gotler

Landmark Military Newspapers
General Manager
Danny Dean
Danny.Dean@militarynews.com

Distribution Manager
Kenneth Rayley
Kenneth.Rayley@militarynews.com

Graphics Team Leader/Prod. Coordinator
Kennis Thomas

Graphic Artists
Sandra Pettee
Tanya Stroud

Sales Representatives

Judy Arnold, 706-317-2106 ext. 106

Tangee Edmondson, 706-317-2106 ext. 109

Denise Bowlin, 706-317-2106 ext. 111

Charity Vogt, 706-317-2106 ext. 107

Inside Sales Representative
Phyllis Wolf 706-317-2106 ext. 101

TO ADVERTISE IN THE BAYONET, CALL 706-317-2106

Soldiers welcome new commander

THE BAYONET
Caroline Gotler

Lt. Col. Richard Unda assumed command of the 1st Battalion, 329th Infantry Regiment, from Maj. Michael Miller during a change of command ceremony at the battalion's headquarters on Sand Hill Oct. 22.

Col. Daniel Kessler, commander of the 198th Infantry Brigade, presided over the ceremony.

"In an Army loaded with talent, we are fortunate to welcome Lt. Col. Unda," he said.

Before coming to Fort Benning, Unda served as commander of the 1st Battalion (Training and Support), 334th Infantry Regiment, and resided in northern Illinois. In the course of his military career, Unda deployed in support of operations Desert Storm, Joint Guard, and Iraqi Freedom. He was called to active duty to assume his new position at Fort Benning. Unda, a native of Columbus, received his commission from the University of Georgia ROTC program in 1986, and spent his first military assignment at Fort Benning with the 1st Battalion, 58th Infantry Regiment.

Unda's willingness to relocate with just four weeks' notice epitomizes Army values of duty, selfless service and loyalty, Kessler said.

"His personal sacrifice provides an excellent example for us all to emulate," he said.

Outgoing commander Miller said he and his Soldiers are "ready and willing" to follow Unda's leadership.

"I am deeply honored and humbled to be standing here today as the new commander of an Infantry training unit," Unda said.

He emphasized the importance of strong leadership in training units and outlined his commitment to providing his Soldiers with quality leadership.

"I will provide you with genuine caring leadership, the type of leadership that will allow you to make the decisions you need to make to be responsible and to be successful," he said. "In return, I will demand tough leadership from you."

Unda described his goals for the unit, saying they could be summed up in single phrase.

"Be successful," he said. "Simply stated, there will be no second priorities, as I will not allow anything to interfere with our training."

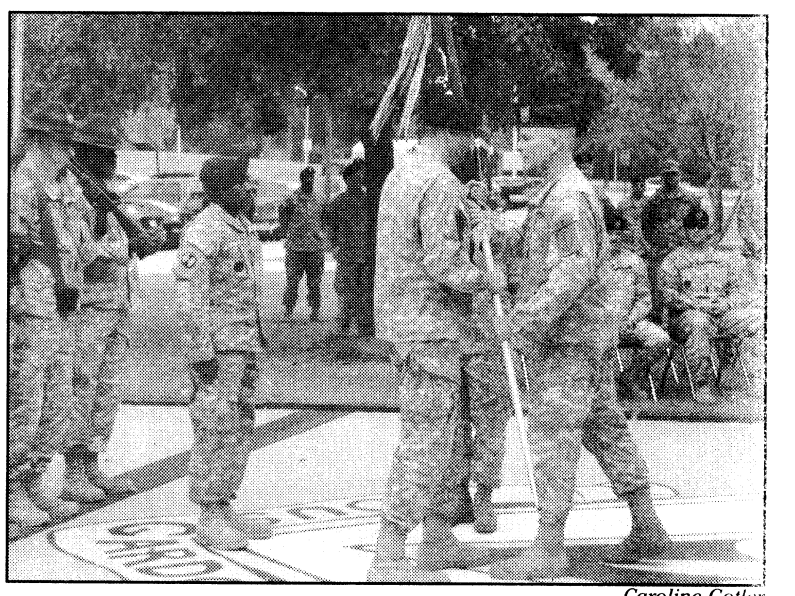

Caroline Gotler

Col. Daniel Kessler, commander of the 198th Infantry Brigade, hands the guidon to incoming commander Lt. Col. Richard Unda.

Javelin: Weighs 50 pounds, will defeat bunkers

Continued from A1

More than a thousand students from units across the Army attend the two-week course yearly. Soldiers become proficient in the Javelin weapon system through hands-on training and discussion classes, learning to shoot from a standing supported, sitting, kneeling or prone position. Many return to their units to train fellow Soldiers in the Javelin system.

"What we do is we take a guy from knowing nothing to being an expert like this gunner here," said Smith, pointing out top gunner Sgt. James Cuhn. "They learn the skills leading up to actually firing a live missile. This just shows them exactly what's going to happen once they pull the fire trigger and the capabilities of the round."

Firing that round is an honor for the top gunner, he said.

"I'm definitely excited. I get to fire $80,000 downrange and blow something up — always a good time," said Cuhn, B Company, 2nd Battalion, 121st Infantry Regiment, who will return to his unit in Newnan, Ga., as the team leader of a heavy weapon squad.

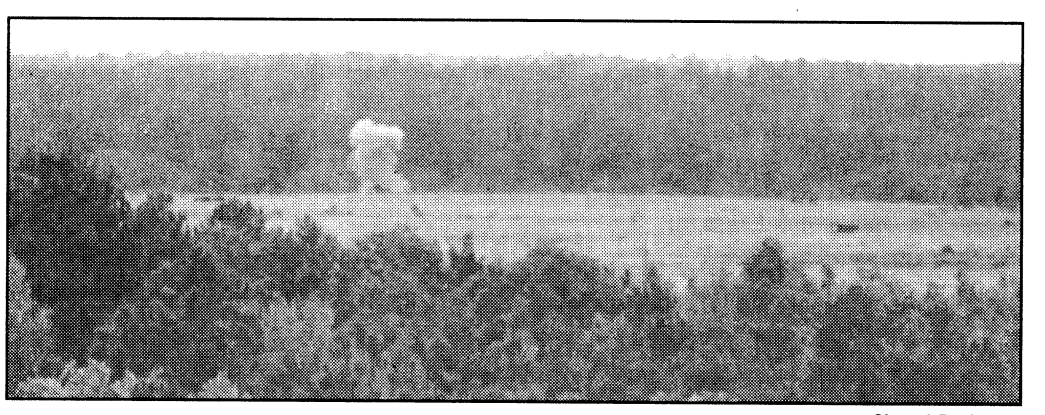

Cheryl Rodewig

After top gunner Sgt. James Cuhn fired the Javelin, it took 17 seconds to hit the target 1,800 meters away.

Cuhn said the training was timely, because he will deploy to Afghanistan next year.

"Fire-and-forget" weapons like the 50-pound, portable Javelin, which has no recoil and can accurately lock onto a target 2,000 meters away, are the best for use in combat, he said.

From the time the trigger is pulled, the missile takes 17 seconds to reach its destination.

It can wipe out almost anything, from helicopters to tanks, and is especially useful in bunker defeating, said Capt. Keithner Tucker, company commander, but the gunner must know how to compensate for distance, wind and other factors to successfully hit the target.

It's all about vision and precision, he said.

"Today is actually a good example with the overcast. You don't have the clear skies. You have the wind coming in from right to left. (Cuhn) has a two-to-three second window where he needs to lock it in and it's gone, so he has to determine all those factors," Tucker said. "Especially when you're talking about ... firing in combat, he's not going to have that much time before the enemy gets eyes on him. He needs to be precise. This isn't something he needs to be procrastinating on."

Cuhn didn't waste time at the live fire. After locking on the target, old tank parts roughly 1,800 meters downrange, he released the missile.

"My heart was racing just waiting for the go ahead, trying to keep from shaking and keep it locked on the target," Cuhn said. "It was a good feeling to see the impact, especially when it hit what it was supposed to hit."

The students graduated from the course Monday. B Company, which teaches more than 25 classes annually on post and off post through mobile training teams, will begin its second class of the fiscal year Monday.

Feedback: Helps Army prioritize funding

Continued from A1

"In SSR 1, we looked at whether equipment was meeting requirements and performing to Soldiers' expectations, as well as its funding and fielding status. In SSR 2, we focused on equipping Soldiers based on the Army Force Generation schedule. This time, we asked ourselves how we are doing in equipping Soldiers to meet their mission needs and needs in combat. To accomplish this, we surveyed units returning from deployment."

The purpose of SSRs, Libersat said, is to help the Army prioritize necessary capabilities so that it can request appropriate funding.

"Our leadership has to make some tough choices," he said. "We don't have the money to do everything, so we have to identify what the most important things are, and that's where the SSR helps us."

Senior Army participants in SSR3 will submit a memorandum outlining the main points of SSR 3 to the Army Chief of Staff. The memorandum will aid officials in making decisions concerning prioritization of Soldier capability funding.

The number one priority will be accelerating the process of getting Soldiers into a communications network, Libersat said.

In keeping with the emphasis on communication, SSR 3 had joint participation for the first time from members of the U.S. Air Force and U.S. Marine Corps.

Several changes to Soldier equipment and training will be implemented as a result of SSR 3 discussions, some of which are already affecting Soldiers. The Army will work more closely with its labs and with industry to develop more durable, effective equipment. Equipping strategies will be shifted to focus on providing proper equipment to units about to deploy, and Soldiers at training bases will be given opportunities to work with new systems before arriving at their organizations.

"We want to eventually start fielding more equipment to training bases such as NCO and officer professional development courses," Libersat said. "A new lieutenant arriving at his first unit has enough to worry about without having to work with a system he's never learned."

ROBERT S. POYDASHEFF
COL United States Army (ret.)
Attorney at Law
former Staff Judge Advocate
Specializing in Military & Administrative Law
944 2nd Avenue
Columbus, Georgia 31901
Phone: 706-317-3224

AFAP: Looks at issues

Continued from A1

small to meet the needs of Fort Benning 2012 and we will not quit until we have the appropriate size hospital."

Issues such as reserve Soldier reintegration and hospital size can not be addressed on a local level, so they will be forwarded to the Training and Doctrine Command AFAP conference and ultimately to the Department of the Army. However, issues such as providing evening child care at Smith Fitness Center and establishing an on post department of motor vehicles office will be worked and discussed by on post agencies over the next few months.

This year marks the 25th anniversary of AFAP. Since its inception, thousands of issues have been raised and more than 600 of them were elevated to the Department of the Army level. Hertig has volunteered with AFAP for the last seven years and she said she continues to get involved despite the workload because she understands the importance of the program.

"I know the power of AFAP," she said. "It allows Soldiers and families to have their voices heard by leadership. It's a mechanism of change and a great way for the Army community to have a say in what their Army looks like."

Have your older U.S. Savings Bonds stopped earning interest?

Many Savings Bonds issued prior to 1970 have reached final maturity and are no longer earning interest. By visiting **www.savingsbonds.gov**, you can check out the Savings Bond Calculator—a FREE program that tells you the current value of your bonds, when they increase in value, and when they stop earning interest.

So check it out, and put your money back to work.

Creating a New Century of Savings U.S. SAVINGS BONDS

Check out the Savings Bond Calculator at www.savingsbonds.gov for information on older bonds. 1-800-4US BOND

A public service of this publication

Radios: Save $$$, energy

Continued from A1

"If (the system) failed completely, all these ball field lights, your running track lights, your school crossing lights, they would fail to the 'on' position, which means the lights would be on all the time. That's the default."

The radios were purchased just in time, he said. The older system failed just a few months after the new one was in place.

The radios, which have a communication range of more than six miles, can link together to send data from one to another. They can control lights on Sand Hill, Main Post and Kelley Hill. Harmony Church will be included in the coverage as that area develops with the incoming Armor School.

Not only do the radios save the installation money, but they also help the Army with its commitment to "go green" by limiting the amount of greenhouse gases released into the air, Duck said.

Fort Benning has always been a leader in environmental responsibility, he said.

"We still consume the least amount of energy for an installation over 10 million square feet in the Southeastern region, and that's good," Duck said. "But we're always looking for ways to save money — save energy, save money."

The wireless radios, first used by a military installation on Fort Benning, now have been adopted by other installations, including Charleston Air Force Base, S.C., Fort Custer, Mich., and the Marine Corps Logistic Base in Albany, Ga.



IF YOU DRINK, DON'T DRIVE CALL SAFETYCAB 706-527-7248

"The kind of people who actually make the Ranger Challenge team aren't just athletes. They're the guys who have the proper Army mentality ... It's not just a personal struggle. It's about being a team."

— Catlan Sardina



Cadet Derek Meyer climbs across a one-rope bridge his team built by attaching a rope between two trees.



Cadet Benjamin Vonderheide, a student at Troy University in Alabama, plans his next move while watching a teammate tackle one of more than 20 obstacles on the Warrior Training Center confidence course Friday during the annual Ranger Challenge competition. The Ranger Challenge was the largest one in the history of cadet command, said Lt. Col. Mark Ridley, military science professor at Columbus State University and liaison for the event. The competition included 42 teams of nine students and one alternate — 420 cadets in all.

Ranger Challenge teaches teamwork

THE BAYONET
Cheryl Rodewig

History was made last weekend on Fort Benning during the largest ROTC Ranger Challenge since its inception. Forty-two teams — double the number from last year — represented universities from Alabama, Florida, Georgia, Louisiana, Mississippi and Puerto Rico.

"This is the largest Ranger Challenge competition in the history of cadet command," said Lt. Col. Mark Ridley, military science professor at Columbus State University. "What better place to bring the Ranger Challenge than the home of the Ranger Training Brigade?"

The cadets began the challenge in the rain Friday morning with a two-mile road march. They also took on the water confidence course at Victory Pond, the Malvesti Obstacle Course, the Army Physical Fitness Test, the one-rope bridge, the Warrior Training Center confidence course, land navigation and weapons firing and disassembly.

It helps them learn "what Ranger training is all about," Ridley said. "It's designed to build a leader. It's designed to challenge. It's designed to (help you) overcome fear. When they go back to their campus and they're wearing that Ranger Challenge Tab on their uniforms, that's something to be proud of."

Cadets volunteer to participate in the competition, which not only shows them a different aspect of Army life but can also help recruit new cadets, Ridley said.

This is something most college students won't experience in a lifetime, he said.

The cadets returned to their schools this week having conquered a variety of challenges. For Sharon Wheelock, a junior at the University of Alabama, the biggest challenge was the "Dirty Name," one of more than 20 obstacles on the WTC confidence course.

"You had to jump and flip yourself over the (log)," Wheelock said. "We would just end up hitting it and falling off."

Even though she and her teammates were tired, they pushed through the course together, she said.

Many teams train during the school year and even the summer for the annual event. Selection for the Ranger Challenge team is often competitive.

"The kind of people who actually make the Ranger Challenge team aren't just athletes," said Catlan Sardina, team captain for Embry-Riddle Aeronautical University in Daytona Beach, Fla., which placed ninth in the competition.

"They're the guys who have the proper Army mentality," he said. "It really comes down to the fact that these guys do not care if they're hurt. We aspire to be the best at everything we do. There is a group of guys here willing to drive through any pain, anything at all, in order to be the best at what they do. It's not just a personal struggle. It's about being a team."

The competition ended Sunday morning with a six-mile road march. The Florida Institute of Technology placed first overall. Teams were also divided into tiers according to program size. For its tier, Columbus State University placed second.

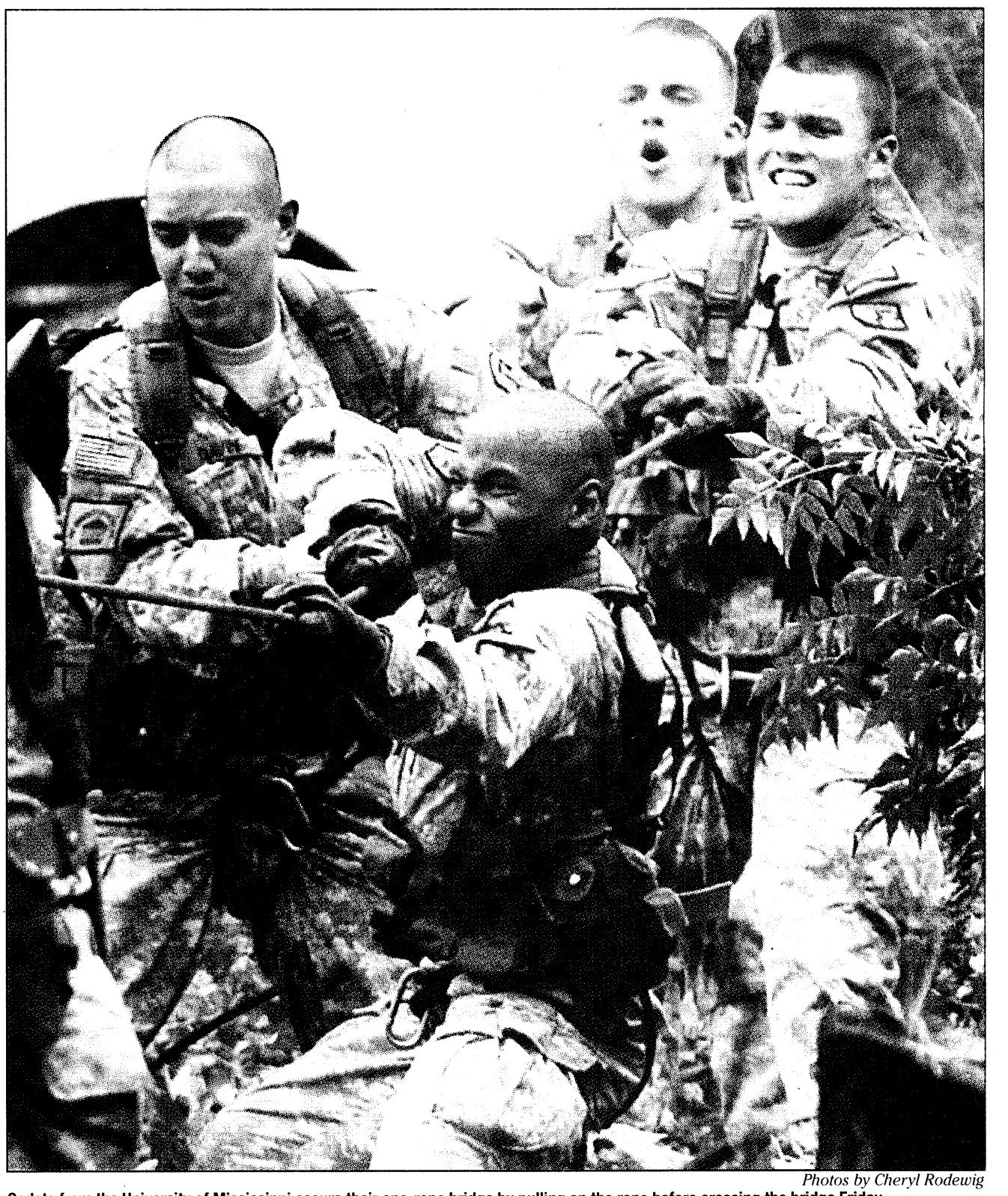

Photos by Cheryl Rodewig

Cadets from the University of Mississippi secure their one-rope bridge by pulling on the rope before crossing the bridge Friday.



Christopher D'Alessandro, a freshman at the University of Georgia, and Andrew Murphree, a senior, exit "The Tunnel."



Aaron Boyer, Ryan Quinn and Anthony Sabatini, cadets from the University of Florida, help Tad Schnaufer reach the next level of "The Skyscraper." Completing the obstacles on the Warrior Training Center confidence course was a timed event. The obstacles included monkey bars, tunnels, balance beams and more — covering what cadets have to do with obstacles like "Swing Stop Jump," to what they have to be, "The Tarzan."

GRADUATIONS

DRILL SERGEANT OF THE CYCLE



STAFF SGT GARY BAKER
Drill Sergeant of the Cycle
A Company, 1st Battalion,
19th Infantry Regiment

Baker is from Warner Robins, Ga. He is married with three children. He enjoys watching sports and hanging out with his family.

SOLDIER OF THE CYCLE



PVT DARIEL SALDANA
Soldier of the Cycle
A Company, 1st Battalion,
19th Infantry Regiment

Saldana is from Bushkill, Pa. His next assignment is 1st Battalion, 69th Infantry Regiment. He enjoys riding bikes, reading and watching movies.

DRILL SERGEANT OF THE CYCLE



STAFF SGT JORGE PAREDES
Drill Sergeant of the Cycle
D Company, 1st Battalion,
19th Infantry Regiment

Paredes is from Miami, Fla. He is married with three children. He enjoys physical fitness and hunting.

SOLDIER OF THE CYCLE



SPC MICHAEL SARGENT JR
Soldier of the Cycle
D Company, 1st Battalion,
19th Infantry Regiment

Sargent is from Rockport, Mass. His next duty station is Fort Bragg, N.C. He enjoys fishing and lacrosse.

DRILL SERGEANT OF THE CYCLE

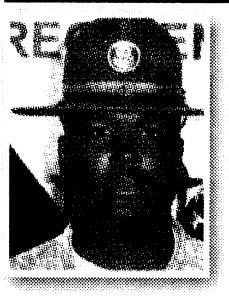

STAFF SGT JAMES EVERETTE JR
Drill Sergeant of the Cycle
F Company, 1st Battalion,
19th Infantry Regiment

Everette is from Conway, N.C. He is married with four children. He enjoys sports and traveling.

SOLDIER OF THE CYCLE

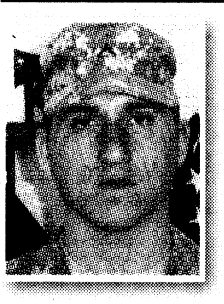

PVT STEVEN TULLEY
Soldier of the Cycle
F Company, 1st Battalion,
19th Infantry Regiment

Tulley is from San Antonio, Texas. His next assignments are Airborne School and Fort Bragg, N.C. He enjoys sports.

DRILL SERGEANT OF THE CYCLE



SGT 1ST CLASS JASON DUNCAN
Drill Sergeant of the Cycle
A Company, 2nd Battalion,
47th Infantry Regiment

Duncan is from Spokane, Wash. He enjoys spending time with family and going to the gym.

SOLDIER OF THE CYCLE

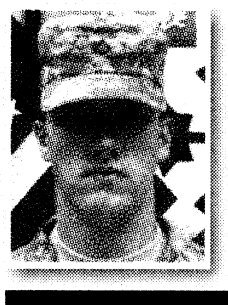

PVT PHILLIP SIBBALD
Soldier of the Cycle
A Company, 2nd Battalion,
47th Infantry Regiment

Sibbald is from San Mateo, Calif. He enjoys ultimate frisbee, rugby and track and field.

DRILL SERGEANT OF THE CYCLE



SGT JAMES MEYERS
Drill Sergeant of the Cycle
B Company, 3rd Battalion,
47th Infantry Regiment

Meyers is from Gretna, La. His previous duty station was Fort Polk, La. He enjoys playing and watching football.

SOLDIER OF THE CYCLE

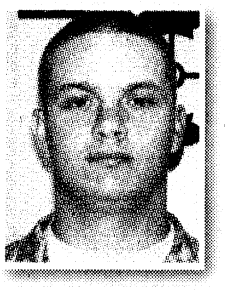

PFC NATHAN SWANSON
Soldier of the Cycle
B Company, 3rd Battalion,
47th Infantry Regiment

Swanson is from San Antonio, Texas. His next duty station is Fort Bragg, N.C. He enjoys sports and hiking.

Airborne names Black Hat of Year

THE BAYONET
Caroline Gotler



Staff Sgt. Brian Ross was presented with an Army Commendation Medal for winning the Black Hat of the Year competition during a ceremony at Marshall Auditorium Oct. 24. Tech. Sgt. Kevin Lynch and Staff Sgt. William Pittman, first and second runners-up, were presented with Army Achievement Medals. The Black Hat is the headgear worn by Army Airborne instructors to distinguish them from other Soldiers and units.

Ross competed against six other Soldiers in a monthlong competition that tested participants' expertise in all aspects of Airborne training.

"It was a pretty hard competition," he said.

Soldiers were required to have passed the six week Black Hat certification course in order to be eligible, and to have been certified for at least six months prior to the event.

The competition consisted of six events: knowledge of the Black Hat formal instruction book, an Airborne physical fitness test, knowledge of basic Airborne course standard operating procedures, practical work in aircraft, a jumpmaster personnel inspection, and ability to conduct sustained Airborne training. Each event was graded by a master trainer and supervised by Command Sgt. Maj. Michael Catterton.

"The formal instruction was the hardest part of the competition," Ross said. "We had to memorize about six pages of lessons, and recite them word for word, without mistakes, in front of a lot of people. I'm not really that good with public speaking, so it was difficult."

Despite the challenges he faced, Ross earned the highest scores, winning the competition.

"I feel pretty good, and I'm proud that I won it," he said.

Ross has no plans to slow down just yet. He is going to continue his Airborne training, he said, and has set more goals for the future.

"I'd like to become a master trainer at Airborne school," he said, "and also earn a Master Parachutist Badge."

Buckhead Taxidermy
& Meat Processing
"We process Meat You Can Eat"
(706) 323-9500
Family Owned
James & Jennifer Cureton
Over 30 Yrs. Experience Full Time Taxidermist
978 54th St., Columbus, GA



Hands To Guide You

For over fifty years, The Infantry Center Federal Credit Union has served the Fort Benning community by offering products and service that is unparalleled. Whether you visit one of our state-of-the-art dialogue branches, or simply log onto eBranch from home, we are committed to helping you build your future. Join today and discover the ways TIC Federal Credit Union's hands-on approach will guide you toward financial freedom.

You're eligible for membership if you live, work, worship, volunteer or attend school in any of the following counties: Lee, Russell, and Macon counties in Alabama or Muscogee, Harris, Chattahoochee and Marion counties in Georgia. Contact a TIC representative at 706.320.8500 for further details.

TIC FEDERAL CREDIT UNION
Building the future...together.
Today. Tomorrow. Always.®

EQUAL HOUSING LENDER
706.320.8500 • www.ticfcu.com • 2786 Eckel Ave.
NCUA Federally Insured by NCUA

RNR
RENT-N-ROLL
Custom Wheels & Tires
20" Wheels & Tires
INSTALLED $1199
FREE INSTALLATION, FLAT REPAIR, LOCKS & LUGS
NO CREDIT HASSLES!
BUY TODAY • RENT-N-ROLL • 120 DAYS SAME AS CASH
Hours We Roll M-F 10a-7p Sat 9a-5p
COLUMBUS, GA
3922 Buena Vista Road.....706.565.9442
RIVERDALE, GA (Atlanta Metro Area)
7037 Hwy 85 .....770.997.7368
STONE MOUNTAIN, GA (Atlanta Metro Area)
4879 Memorial Dr..... 404.292.3733
MACON, GA
1251 Eisenhower Pkwy.....478.788.1222
PANAMA CITY, FL
746 West 15th St.....850.522.8445
MILITARY DISCOUNT 10% OFF
BRING IN THIS COUPON AND YOUR VALID MILITARY I.D. AND GET AN ADDITIONAL 10% OFF YOUR PURCHASE.
Some restrictions may apply. See store for details. RNR ©
www.RNRWheels.com
Proud member of WHEEL INDUSTRY COUNCIL
Promotion pricing, on select wheels & tires while supplies last. All pictures in ad are representative only. Not responsible for typographical errors in ad. See store for details.
RNR CUSTOM WHEELS & TIRES H2H-MIL-0708

Here's My Card...

COLUMBUS' KIDS DENTIST!
Dr. James Lopez, DDS, MS, MS, PC
The convenience of orthodontics and pediatric dentistry in one location.
Tricare Accepted!
1834 Warm Springs Rd. • 706-324-1834 • columbuskidsdentist.com

CHICO'S TINT - ACCESSORIES & MORE!
• Window Tinting
• Tool Boxes
• Laser Engraved Tags
• Brush Guards
BUSINESS - HOME - AUTO
706
419 C Veterans Parkway Col., GA. 31909 323-2500

MARY LEES INC.
Thrift Store
OPEN MONDAY, WEDNESDAY-SATURDAY 10AM-5:30PM
CLOSED TUESDAY AND SUNDAY
2511 MANCHESTER EXPRESSWAY, COLUMBUS
ACROSS FROM DOLLAR GENERAL · 706-507-1773
appliances, yard benches, clothes, dining tables, & much, much more!

The Best Value Under the Sun!
New Rooms with Great Rates
Complimentary Breakfast
Guest Laundry Room
DAYS INN NORTH – FORT BENNING
3452 Macon Rd.
For Reservations:
706-561-4400
www.daysinn.com/hotel/07227
or www.thebayonet.com
Days Inn

Vincent J. Pasquarello, DMD
Family Dentistry
2751 Warm Springs Rd.
Suite B
Columbus, GA 31904
(706) 221-2824
(706) 221-2834
Military Families Welcome
New Patients Welcome
Now Accepting:
United Concordia/Tricare
Metlife · Cigna · Delta Dental
Convenient Hours

THE BAYONET
ADVERTISING
PHONE 706-317-2106
FAX 706-317-2126
506 MANCHESTER EXPRESSWAY · SUITE A-8 · COLUMBUS, GA 31904

Independence Place
APARTMENTS
The Place You Can Call Home
Resort Style Living
Fully Furnished Units
Flexible Leasing Options
1534 Antietam Dr.
Columbus, GA 31907
706-689-1026
Located right next to Sand Hill.
www.LiveAtIndependence.com

Fall into a New You
Cosmetic Surgery for Face, Breast and Body
Jain Plastic Surgery, P.C.
2522 Warm Springs Rd • Columbus, GA 31904 • ph (706) 322-9313
Ask about a 20% military discount • jainplasticsurgery.com

"Stop. Go. Pennzoil."
PENNZOIL
PENNZOIL 10 MINUTE OIL CHANGE
QUICK • CLEAN • CONVENIENT
Change Oil
Lube Chassis
New Oil Filter
Wash Windshield
Check: Air Filter
Tire Air
All Fluids
Wiper Blades
Vacuum Interior
Tire Rotation
and more!
706 324-7863
920 VETERANS PKWY.
No Appointment Necessary!

St. Jude Children's Research Hospital
ALSAC • Danny Thomas, Founder
Don't accept defeat.
Fight childhood cancer.
800-822-6344 · www.stjude.org
A CFC Participant - Provided as a Public Service

Nothing feels closer to home.
• Large Outdoor Pool
• Game Room
• FREE Wireless Internet
• FREE Internet Access in Lobby
• FREE local Calls
• FREE Continental Breakfast
• Commercial Rates Available for Fort Benning Contractors
"The Best Value Under The Sun"
DAYS INN-FORT BENNING
3170 VICTORY DRIVE
FOR RESERVATIONS CALL
(706) 689-6181
Days Inn
JUST 2 MILES FROM FORT BENNING GATE

BEST BRAIDS IN COLUMBUS
MAGGIE
PROFESSIONAL HAIR BRAIDING
CUSTOMER SATISFACTION IS OUR PRIMARY CONCERN.
PROFESSIONAL EXPRESS SPECIALIZING IN ANY KIND OF BRAIDS AT REASONABLE COSTS.
7 DAYS A WEEK
24 HR APPT WELCOME
WALK-IN WELCOME
2109 WYNNTON RD
COLUMBUS, GA 31906
706-320-9034
MICRO, FRENCH, KINKY TWISTS, FLAT TWIST, WEAVE, PIXY BRAID AND MANY MORE!

Just Because You Fear the Dentist Doesn't Mean Your Kids Have To...
Mark A. Lawrence, D.D.S., P.C.
Cephas V. Thomason, III, D.D.S.
Pediatric Dentistry
706-327-6262
3623 Calvin Dr.
Columbus
www.Kidzteeth.com
WOODRUFF ROAD
CALVIN DRIVE
VETERANS PARKWAY
N

Cusseta
MINI STORAGE
5 X 10 10 X 10 10 X 15 10 X 20
VISA
706-989-1827

The Bayonet
Holiday Guide
The holiday season is just around the corner and once again we are publishing our Bayonet Holiday Guide. This year reach out to over 90,000 Holiday readers looking for the best in goods and services and join us in wishing our Soldiers a happy holiday season.
To Advertise Your Business in The Bayonet Holiday Guide Call 706.317.2106.

Hill Gets It RIGHT!
COLDWELL BANKER
KENNON, PARKER, DUNCAN & KEY
5670 Whitesville Road
Each office is independently owned and operated
Clum Hill:
• Certified USAA Military Specialist
• Licensed in GA & AL
Because our Soldiers deserve the BEST!
706-718-6810 • clum.hill@coldwellbanker.com • www.house-hunting.com/CLUMHILL

To Advertise Your Business in Here's My Card, please call 706.317.2106.

$100 Off
Each Months Rent
when you sign a 1 year lease before Thanksgiving
Brighton Park
APARTMENT HOMES
North Columbus | Just Past Flat Rock
6254 WARM SPRINGS ROAD • 706-568-0060

Auto Brite
WAXING STARTING AT $65.00
Specializing in:
• LLumar Window Film
• Genuine Auto Hand Washing & Detailing
• All Hand, All Cloth
• Auto Waxing, Buffing & Polishing
• Auto Carpet & Upholstery Conditioning
WINDOW TINTING STARTING AT $65.00
MILITARY DISCOUNT
W/VALID ID
EMPLOYEE DISCOUNTS FOR:
SYNOVUS, TOTAL SYSTEMS, MEDICAL CENTER, ST. FRANCIS, AFLAC, BLUE CROSS/BLUE SHIELD
Mon-Fri: 9am-4:30pm • Sat: 9am-3pm
4104 Buena Vista Road
Call Today! 706-565-7551

Sales & Repair
30 Years Experience in Custom Shoe Making
KIM'S BOOTS & SHOES SALES & REPAIR
We Sell These Fine Brands:
• Double H • Browning • Carolina
• Georgia Boots • Justin • Tony Lama
• Chippewa • Rocky • Thorogood
• Tony Lama • John Deer
• Harley Davidson • Nocoma
• LaCrosse • Danner
2479 Airport Thruway
Columbus, GA 31904
(At The Landings across from K-Mart)
(706) 323-8070
AAFES Army & Air Force Exchange Service
Two Locations

Imagine having the look you want.
• Breast Augmentation
• Breast Lift & Reductions
• Ultrasonic Liposuction
• Abdominoplasty (Tummy Tuck)
• Botox® Juvéderm®
• Cosmetic Fillers
• Obagi® NuDerm Products
• Cosmetic Surgery of the Face, Eyes & Nose
Chattahoochee
PLASTIC SURGERY P.C.
Vincent A. Naman, MD
Board Certified Plastic Surgeon
706-494-7700
www.chatplasticsurgery.com

around Post

REWARD



A reward of $2,000 is being offered for information leading to the arrest and conviction of the person responsible for armed robbery of a Soldier on Sept. 8 behind the Kelley Hill Shoppette, Building 9177.

The person is described as an African-American male, approximately 6 feet tall and 230 pounds with an athletic build, round face, clean shaven. He was wearing a black do-rag, white baggy T-shirt, black shorts, and black sneakers.

Anyone having knowledge of the incident, but not wishing to be identified, will be briefed on available options for maintaining their confidentiality and are encouraged to call the Fort Benning CID Office at 706-545-7905 or the Military Police desk at 706-545-5222. The reward offer expires Sept. 18, 2009.

ELECTION DAY

Employees may be excused without charge to leave or loss of pay for up to three hours immediately after the polls open or immediately before they close.

Generally where the polls are not open at least three hours before or after an employee's regular work hours, an activity may grant a limited amount of excused absence that will permit the employee to report for work three hours after the polls open or leave from work three hours before they close, whichever requires the lesser amount of time off.

For example, if an employee is scheduled to work from 8 a.m. to 4:30 p.m. and the employee's polling place is open from 7 a.m. to 8 p.m., the employee should not be granted excused absence for voting since the employee would still have at least three hours after the end of the work day to vote. However, if the employee is scheduled to work from 7 a.m. to 7 p.m., the employee may be granted one-half hour of excused absence from 4 to 4:30 p.m., if requested.

For more information, call your human resource specialist.

LENDING CLOSET MOVES

Army Community Service's Relocation Readiness and Lending Closet has moved. It is now located in Building 2621 at Soldiers' Plaza. For more information, call 706-545-0403.

CUSTOMER EVALUATION SYSTEM

It's easy to rate the services you receive from organizations on Fort Benning or anywhere in the world via the Interactive Customer Evaluation system.

Log onto the ICE Web site at http://ice.disa.mil from any computer, pick out the installation and service of interest and complete the online customer comment card, which will be sent for action directly to the organization rated. Those who leave their contact information will receive a response from the organization. ICE kiosks and terminals are located in customer service areas around Fort Benning or comments can be submitted from any computer using the Web site.

ID CARD OFFICE GOES TO APPOINTMENTS ONLY

Effective Saturday, the post ID card section will operate on an appointment only basis to serve each customer in 10 minutes. There will also be same day appointments available for people with emergencies, including lost or stolen ID cards or an emergency medical situation. For appointments, call 706-545-4068.

MCOE COMMUNITY UPDATES

The public is invited to attend the Maneuver Center of Excellence community update the first Tuesday of each month at 3 p.m., Classroom 6, in Infantry Hall, on Fort Benning.

The community update is an effort to educate the public on the latest news, timeliness, milestones, and progress being made as Fort Benning makes the historic transition to the Maneuver Center of Excellence. For more information, call 706-545-4729.

AMMUNITION SUPPLY POINT CLOSURE

The Fort Benning Ammunition Supply Point will close for quarterly inventory Nov. 6-10. However, the ASP will not re-open until 8 a.m. Nov. 12 because of the Veterans Day holiday. To prevent training stoppages, all requests for ammunition and explosives should be submitted in sufficient time on a DA Form 581. Pickup and turn-in dates will be scheduled around the closure dates. Emergency issues during the inventory period must have G3 and G4 approval. Storage time in the Vehicle Holding Area will be extended accordingly. For more information, call Bill Floyd at 706-544-6015.

OPEN SEASON, FAIR

The Federal Employee Benefits Open Season is Nov. 10 through Dec. 9. The Civilian Personnel Advisory Center will host a health fair Nov. 12 in Meloy Hall. Representatives from several health, dental and vision carriers will be available to answer questions from 8 a.m. to 3 p.m.

Enrollment and changes to Federal Employee Health Benefits must be made through the ABC-C Web site. Information on 2009 premiums is available at www.opm.gov/insure/. Open season information for Federal Employees Dental and Vision Insurance Program is available at https://benefeds.com/. For more information, call Felicia Griffin at 706-545-2681.

CLEAN OUT E-MAIL

The Directorate of Information Management encourages post e-mail users to perform routine house cleaning of all mailboxes to reduce overall database size of the e-mail system. If a server fails, it can be restored faster, and the system runs more efficiently. Empty deleted items weekly and move e-mails from your inbox to a personal folder offline or information may be lost. For more information, call 706-545-2178 or e-mail benndoimhelpdesk@conus.army.mil.

MOTORCYCLE SAFETY CLASS

To register for Motorcycle Safety Foundation courses, visit https://airs.lmi.org, select available courses, select Fort Benning in the garrison drop-down list, select the course from the drop-down list and select the date of the course desired using the calendar that pops up on the page.

There are two courses for each date: one for personnel using their own motorcycles and one for those using the trainer motorcycles. Those experiencing difficulty registering should contact the Combat Readiness Office (Safety), Building 18, or call the MSF instructors at 706-545-0893.

HOUSING OFFICE RELOCATED

The housing office has relocated from Building 2621 in Soldiers' Plaza to Building 2619 in Soldiers' Plaza. Hours of operation are 8 a.m. to 4:30 p.m. Monday through Friday. For questions about off-post housing, call 706-545-3921. Unaccompanied personnel who have questions about on-post housing can call 706-545-2751.

CID RECRUITING

CID special agent duties comprise investigating felony crimes involving U.S. Army personnel and assets, crime prevention, and personal protection of U.S. and foreign dignitaries. CID special agents are federal law enforcement officers. CID needs qualified Soldiers.

The qualifications are: U.S. citizen, at least 21 years old, have a GT score of at least 110, possess two years of military experience, be a specialist or nonpromotable sergeant, suitable character established by a Single Scope Background Investigation leading to a Top Secret clearance, no record of psychological or pathological personality disorders, no record of unsatisfactory credit, at least 60 semester hours of college, no civil or courts-martial convictions, normal color vision and have a physical profile of 222221 or higher.

The training includes U.S. Army Military Police School Special Agent Course; advanced training in specialized investigative disciplines; opportunities to attend training at the FBI National Academy, the Canadian Police College, Scotland Yard and pursuit of a master's degree in forensic sciences from George Washington University. For more information, call Special Agent Jeremy McCormick at 706-545-0247.

AROUND POST

Send information for Around Post to Lori Egan at lori.egan@us.army.mil. Include event information, a contact name and number and the subject heading, "around post."

Rake In The SAVINGS

3 pc. Cherry Tables
$59.00
Coffee table sets $69 - $499

Lift Top Coffee Table w/ Storage. 3pc set.
$250.00

$50 OFF
Any Sofa/Loveseat purchase $399 and up.
1 coupon per customer.

5 piece Dinette $149.00
Dinettes $149 - $799

$649.00
Sofa & Loveseat
Many colors to choose from!
Sets marked at $649.
Chaise lounge available.

Standing Mirror
$39.00
Available in Oak and Cherry.

Girl's Bedroom Suite
Dresser, Mirror & Twin Headboard/Bedframe
$259.00
Chest & Nightstand available.
Available in Pink or White.

5 pc. Dining Set $449.00

Vanity w/ bench
$79.00
Available in Cherry or Oak.

Canopy Beds
King also available
$69.00
Canopy Accessories $35-$69
Nightstands, etegeres...

$329.00
Roller glides, dresser w/ mirror, headboard and frame
Bedrooms $219 - $1399

SPECIAL PURCHASE
PILLOW TOP SETS
QUEENS $239
KINGS $359

Same Day Delivery! Pick It Out This Morning, Sit On It Tonight! Free Layaway!

Classic Plus $59.50
Twin $59.50 ea. pc. Queen $94.50 ea. pc.
Full $84.50 ea. pc. King $86 ea. pc.

Sleep Easy 7 yr. Warr. $84.50
Twin $84.50 ea. pc. Queen $122.50 ea. pc.
Full $104.50 ea. pc. King $113 ea. pc.

Accord Pillowtop $95
Twin $95 ea. pc. Queen $125 ea. pc.
Full $110 ea. pc. King $120 ea. pc.

Chiro Cloud 20 YR. WARRANTY
Twin $139 Ea. Pc.
Full $169 Ea. Pc.
Queen $189.50 Ea. Pc.
King $183 Ea. Pc.

Posture Phase One
10 yr. $89.50
Twin $89.50 ea. pc.
Full $109.50 ea. pc.
Queen $124.50 ea. pc.
King $120 ea. pc.

Regal Splendor
Twin $99.50 ea. pc.
Full $124.50 ea. pc.
Queen $149.50 ea. pc.
King $133 ea. pc.

Memory Foam
Special Purchase
Queen $799
King $899

*Prices Apply When Sold in Sets
Quality Furniture • Warehouse Prices

BARGAIN FURNITURE WAREHOUSE
3731 Macon Rd.
Columbus, GA 31907
706-569-7055
Open 7 Days A Week
Mon. - Fri. 10-8
Sat. 10-6 • Sun. 1-6
Visa, MC, Amex, Checks

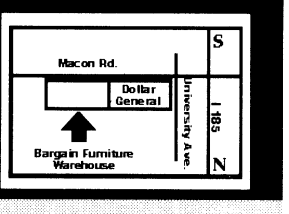

www.bargainfurniturega.com

Grand Opening
It's about time somebody served you...
VALUE CLEANERS
wants the job!
SPECIAL MILITARY PRICING
• $1.99 Dry Cleaning
• $.99 Laundered Shirts
• $4.00 Laundered BDU's (set)
3620 Buena Vista Rd. • 706-689-6771
$100 CASH GIVEAWAY
Every Month. Visit store for details.

Everyone Deserves a Beautiful Smile
$69 - $89 per month
Braces for $69 - $89 per month.
No Down Payment
A perfect plan for today's economy.
Based on a 24-month case. Phase one treatment based on a 24 month plan. Rates may vary. Call for details about retention phase and length of treatment.

ORTHODONTIC CARE OF COLUMBUS
Dr. H. M. Bush
Dr. Leroy O. Venn
Member, American Association of Orthodontists
Save an average of $800
• Most Insurance Plans Accepted
• Certified Provider of Invisalign
Call today for your FREE consultation and exam.
Columbus | 706-324-4665
3031 Manchester Expressway
Columbus Park Crossing, Unit 2M
www.orthodonticcarega.com

TUI University

Wired for Success

Business Administration ■ Computer Sciences ■ Health Sciences ■ Information Technology ■ Education

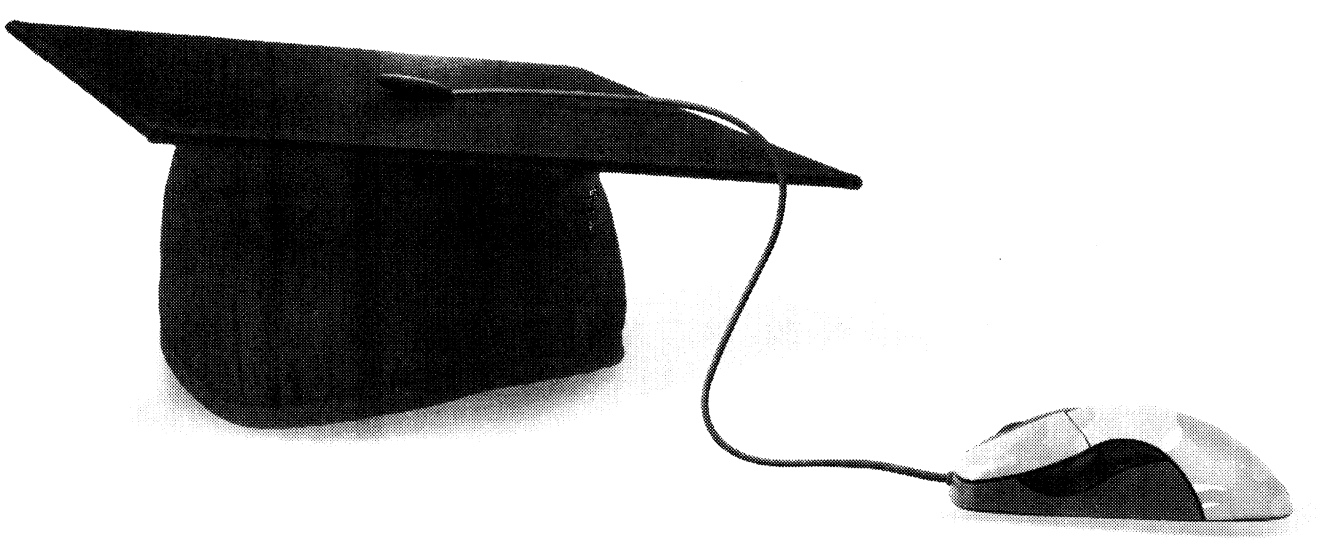

Anyone, anytime, anywhere.

TUI is an accredited university specializing in flexible 'No-Cost' education programs that lead to long-term civilian careers for active-duty military personnel.

- Specialized teaching methodology designed for active-duty military personnel.
- Flexible programs geared to accommodate deployments, PCS and extensive TDY.
- High-quality and fully accredited bachelor's and master's programs.
- No Cost to you means full military tuition assistance of $4500 per year.

AU-ABC **SOC/DANTES Affiliated** **GoArmyEd**

Classes start November 11 and January 12

TUI University (formerly Touro University International) www.tuiu.edu info@tuiu.edu (800) 579-3176

Save **BIG** time

to mobile phones in OEF/OIF.



Get up to **50% OFF**

calls from the U.S. to mobile phones in OEF/OIF only with the **AT&T Global PrePaid Card**.



New lower rates
when calling mobile phones in OEF/OIF.

From the U.S. to mobile phones in:	Previous	NOW!
Afghanistan 76 Total Minutes*	.63¢ PER MINUTE	.36¢ PER MINUTE
Iraq 136 Total Minutes*	.41¢ PER MINUTE	.20¢ PER MINUTE
Kuwait 179 Total Minutes*	.20¢ PER MINUTE	.15¢ PER MINUTE

Buy yours at your local exchange or visit aafes.com/attphonecard today!

at&t
Your world. Delivered.

*Rates quoted above apply to calls to countries listed. Rates per minute are inclusive of USF. Available for 550 minutes, applies to calls made from US payphones. Additional surcharges may apply to the use of your mobile phone.

©2008 AT&T Intellectual Property. All rights reserved. AT&T, the AT&T logo and all other AT&T marks contained herein are trademarks of AT&T Intellectual Property and/or AT&T affiliated companies.

CARL GREGORY COLUMBUS

COME SEE WHY WE'RE THE PRE-OWNED SUPERSTORE!

PRE-OWNED BLOWOUT!

GET MORE CAR FOR LESS MONEY!

OUR LENDERS ARE READY TO GET YOU APPROVED!

VICTORY DRIVE

'01 CHEVY IMPALA Stk#817035B	$1499
'92 TOYOTA SONOMA EXT CAB Stk#BP7756	$1995
'01 PONTIAC GRAND AM Stk#BP7807A	$2995
'98 MERCURY MOUNTAINEER Stk#898042A	$2995
'98 FORD EXPLORER Stk#8866171A	$2995
'02 CHEVY VENTURE LS Stk#BP7801A	$3995
'03 PONTIAC MONTANA Stk#BP7710A	$4995
'03 SUZUKI AERIO Stk#853040B	$4995
'98 FORD F150 EXT CAB 4X4 Stk#853025B	$4995
'99 DODGE EXT CAB DUALLY V10 Stk#886159A	$4995
'03 FORD EXPLORER XLT Stk#888010A	$5995
'04 HYUNDAI SONATA GL4 Stk#BP7731A	$5995
'04 FORD MUSTANG Stk#BP7827A	$5995
'02 DODGE STRATUS Stk#BP7850	$5995
'00 LINCOLN TOWNCAR Stk#BP7723A	$6995
'05 CHEVY IMPALA LS Stk#855007A	$7995
'03 CHEVY SUBURBAN LT Stk#886061A	$7995
'02 MERCEDES C-CLASS Stk#886161A	$8995
'03 VW PASSAT Stk#881013A	$8995
'04 TOYOTA COROLLA CE Stk#BP7871A	$8995
'99 FORD F250 EXT CAB Stk#8860930	$9995
'07 PONTIAC G6 Stk#BP7847	$12,995
'06 CHRYSLER 300 Stk#895044A	$13,995
'07 CHEVY COLORADO CREW CAB Stk#BP7813	$14,995
'06 DODGE CREW CAB LARAMIE Hemi, Stk#881020A	$14,995
'05 HONDA PILOT Stk#BP7787	$15,995
'05 HONDA CRV SE Stk#BP7821	$15,995
'03 DODGE 1 TON DUALLY 4X4 Powerstroke, Stk#BP7849	$16,995
'07 HONDA CRV SE Stk#BP7820	$17,500
'07 CHEVY CREW CAB Stk#BP7743	$17,995

NORTHLAKE

'97 DODGE GRAND CARAVAN Stk#C997023A	$2688
'92 ISUZU RODEO Stk#Y764031B	$2988
'98 BUICK LESABRE Stk#H940093A	$2988
'97 TOYOTA COROLLA Stk#H940055A	$3988
'02 NISSAN ALTIMA Stk#C997017B	$4988
'02 MITSUBISHI MIRAGE Stk#C851012B	$4988
'00 MAZDA 626 Stk#C997004C	$4988
'95 CHEVY CK 1500 Stk#H850155A	$4988
'92 FORD F150 LWB Stk#H840301A	$4988
'98 FORD EXPLORER Stk#H840694A	$4988
'00 FORD EXPEDITION Stk#CP8882A	$5988
'00 CHRYSLER TOWN & COUNTRY Stk#C892017A	$5988
'02 DODGE DURANGO Stk#C850011A	$6988
'99 TOYOTA 4RUNNER Stk#H840532A	$6988
'05 HYUNDAI ACCENT Stk#Y863040A	$7488
'02 FORD RANGER Stk#H880021A	$7488
'00 GMC SIERRA 2500 Stk#H890095A	$7988
'04 HYUNDAI SONATA Stk#Y960034A	$7988
'03 JEEP GRAND CHEROKEE Stk#C850026A	$7988
'03 VW BEETLE Auto, Stk#CP8878	$8988
'07 CHRYSLER PT CRUISER Stk#VP1010	$10,988
'05 VW BEETLE Stk#CP8883	$12,488
'05 FORD ESCAPE XLT Stk#H850081A	$12,488
'04 HONDA CRV Stk#H890061A	$12,988
'05 NISSAN QUEST Stk#H850099A	$12,988
'04 HONDA ACCORD Stk#H940094B	$13,988
'04 VOLVO XC90 Stk#H890081A	$14,988
'05 FORD F150 FX4 Stk#Y960053A	$16,800
'06 HONDA ACCORD EX Stk#HP1466	$17,988
'09 HONDA FIT Stk#H840695A	$18,815

All prices plus tax, title and license plus $349 doc fee.

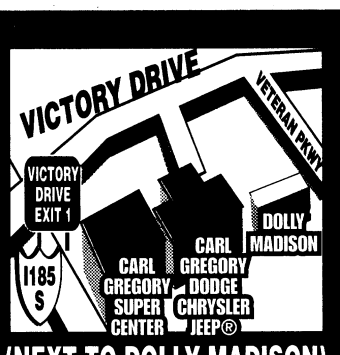

©City Lights

(NEXT TO DOLLY MADISON)

2210 VICTORY DRIVE
COLUMBUS, GA
(706)324-4161
www.carlgregorydodge.com

CG CARL GREGORY

NORTHLAKE AUTO COMPLEX
COLUMBUS, GA
(706)243-7281
www.carlgregorycjh.com

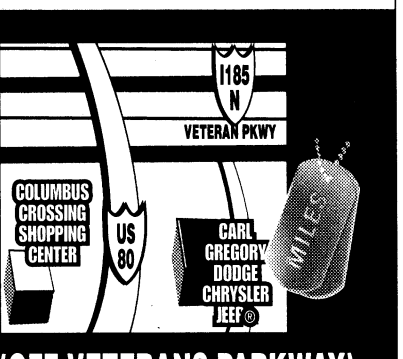

(OFF VETERANS PARKWAY)

THE BAYONET
OCTOBER 31, 2008

SPORTS & FITNESS

Sports Briefs B2

WWW.THEBAYONET.COM

BENCH NOTES



ERIN A. NASH

Phillies win World Series

The Philadelphia Phillies beat the Tampa Bay Rays, 4-2, in a delayed Game 5 Wednesday to win their second World Series title. The Phillies won their first title back in 1980.

Phillies' pitcher Cole Hamels was awarded the World Series MVP.

Willingham to step down

Tyrone Willingham, Washington Huskies coach, said he will step down at the end of the football season. After the past weekend, Washington was 0-7.

Willingham was asked if it was his decision to step down, and he said no, that it wasn't in his makeup.

Willingham was the coach of Notre Dame for three seasons before being fired in 2004.

Titans still undefeated

The Tennessee Titans won their 10th straight regular-season game, dating to last season, which makes it the second-longest in franchise history. The Titans beat the Indianapolis Colts, 31-21, Oct. 27.

LenDale White ran for two touchdowns, and Chris Hope picked off two throws by Colts' QB Peyton Manning.

The Colts fell to 3-4 on the season, the first time under .500 since Manning's rookie season in 1998.

Edwards wins at AMS

Carl Edwards won his seventh career race at Atlanta Motor Speedway Oct. 26. Although he finished first, he didn't manage to gain many points on leader Jimmie Johnson in the Chase for the Sprint Cup.

Johnson remains in first, followed by Edwards, who is 183 points behind him. Greg Biffle is just two points behind Edwards.

This week's race is the Dickies 500 from Texas Motor Speedway. Coverage begins at 3 p.m. on ABC on Sunday. Only three races remain in the season.

Johnson not playing

Larry Johnson, running back for the Kansas City Chiefs, was charged Oct. 26 with simple assault for spitting his drink in a woman's face.

Hours later, the Chiefs said Johnson, a two-time Pro Bowler, would not being playing in future games, though they didn't put a timeline on it.

It's the fourth time in five years he has been accused of assaulting a woman.

Seve update

Golfer Seve Ballesteros was listed in stable but serious condition after a six-and-a-half hour operation Oct. 24 for removal of the rest of a cancerous brain tumor.

Ballesteros was treated at La Paz hospital in Madrid, Spain.

2008 Commanders Cup Flag Football Championships

598th records 14-6 win over Rangers



Rachel L. Watkins

Eric Schmitdz, coach and player of the 75th Ranger Regiment, attempts to throw a pass to a teammate as Shannon Jones reaches for his belt. The 75th Ranger Regt. fell to the 598th 14-6. They will go to the losers bracket. They have to win seven games in a row to go to the post championship.

THE BAYONET
Rachel L. Watkins

The 75th Ranger Regiment fell to the 598th Maintenance Company, 14-6, during the first round of the post flag football tournament at Essenbagger Field.

In the first half of the game, after several unsuccessful series of plays for both teams, the 598th Maintenance Co. took the lead on a third-down play from the 30-yard line with 598th's Greg Miller scoring the first touchdown of the game. With a successful extra point conversion, 598th led, 7-0, at the end of the first half. In the final half, the 598th racked up another touchdown and extra point conversion, making the score 14-0. The 75th Ranger Regt. scored their lone touchdown of the game, but failed to convert the extra point to close out the scoring with the 598th taking the 14-6 victory.

"When you are out there on the field, play as a team and win as a team," said 598th's coach Beshaen Hollis to his team before the game.

"I know my team can win

wSee **Championships,** *B3*

Memory Walk at Brookstone School set for Nov. 8

THE BAYONET
Rachel L. Watkins

The Alzheimer's Association of Columbus will host the sixth annual Memory Walk Nov. 8 at Brookstone School in Columbus.

It will raise funds for Alzheimer's patients while bringing awareness of the disease to the community, said Christina Vogler, development director at the Alzheimer's Association.

According to the Alzheimer's Association, 199,000 people in Georgia have Alzheimer's disease, including 10,000 people in Columbus.

"Alzheimer's is a debilitating disease and it can get really expensive — some of the costs aren't covered by insurance plans and the patients need full-time care," Vogler said.

All of the money raised from the walk will stay in the Columbus community and go toward caregiver expenses, support groups, training, literature on Alzheimer's and supplies for patients.

Since 1989, the Memory Walk has raised more than $230 million nationwide.

The turnout for this year's walk is bigger than ever, Vogler said.

Participants in this year's walk have raised around $51,000 so far. The goal is $60,000. Last year, there were 22 teams who participated in the walk and this year, the number has doubled resulting in around $9,000 more being raised than at this same time last year.

Participants can raise money for the cause, but it isn't required. Those who raise $150 will receive a Memory Walk T-shirt. The cost to walk is free.

Registration will start at 9 a.m. before the opening ceremonies and the walk will start at 10 a.m. at Brookstone School. Coffee and doughnuts will be provided before the race and lunch will be provided following the walk for free.

Individuals or teams of up to 10 people can participate in the walk. Walkers can pre-register or sign up race day. To register or for more information, go to http://columbusmemorywalk.kintera.org or call 706-327-6838.

WEEK 8 FORT BENNING PICK 12

	 CARL PIGNATO *TCM SBCT* *8-4* *53-31*	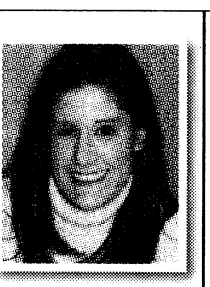 MICHELLE GORDON *Public Affairs* *10-2* *50-34*	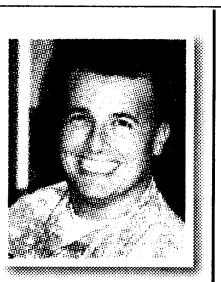 CAPT STEPHEN MAGENNIS *Aide-de-Camp* *9-3* *50-34*	 LORI EGAN *Bayonet Editor* *7-5* *49-35*	 SFC BRANDON BARNETT *TCM SBCT* *6-6* *43-41*	 COREY MCCOY *Chattco High School Junior* *7-5* *42.*
Florida at Georgia	Florida	Georgia	Florida	Florida	Georgia	Georgia
Texas at Texas Tech	Texas	Texas	Texas	Texas	Texas Tech	Texas
West Virginia at Connecticut	West Virginia	West Virginia	West Virginia	West Virginia	West Virginia	West Virginia
Florida State at Georgia Tech	Florida State	Florida State	Florida State	Florida State	Florida State	Florida State
Duke at Wake Forest	Wake Forest	Wake Forest	Wake Forest	Wake Forest	Wake Forest	Wake Forest
South Florida at Cincinnati	South Florida	South Florida	South Florida	South Florida	Cincinnati	South Florida
NY Jets at Buffalo	Buffalo	Buffalo	Buffalo	Buffalo	Buffalo	Buffalo
Houston at Minnesota	Minnesota	Minnesota	Minnesota	Minnesota	Minnesota	Minnesota
Miami at Denver	Denver	Denver	Denver	Denver	Denver	Denver
Dallas at NY Giants	NY Giants	NY Giants	NY Giants	NY Giants	NY Giants	NY Giants
New England at Indianapolis	Indianapolis	New England	Indianapolis	Indianapolis	New England	Indianapolis
Pittsburgh at Washington	Washington	Washington	Pittsburgh	Washington	Pittsburgh	Pittsburgh

NOTE: CARL PIGNATO IS CHASING THE SHADOW

SPORTS BRIEFS

ON POST

$25 BOUNTY SUSPENDED

The $25 bounty paid to hunters who harvest feral pigs has been suspended until further notice.

YOUTH SPORTS REGISTRATION

Basketball registration for children ages 6 to 15 takes place today. Wrestling registration for children ages 4 to 15 takes place through Dec. 30.The cost for each sport is $40.

Registration is at the Child, Youth and School Age Service Central Registration office, Building 104, on Marchant Street. For more information, call 706-545-3582.

HARVEST REPORTING

Hunters are reminded that all deer, turkeys, hogs, doves, squirrels and quail harvested on Fort Benning must be reported using the TELTRACK Hunter Control System by calling 706-545-8387 and selecting menu item number 4.

EAR TAGS

Auburn University is conducting a study of the feral pigs on Fort Benning to understand their population size, reproductive rates, movement patterns and food habits. This information will help determine what impacts feral pigs have on habitat, wildlife populations and military training.

Pig hunters, please report the ear tag number, ear tag color, date harvested and general location of harvest to the Conservation Branch.

Several pigs have been fitted with radio-tracking collars to help determine habitat use. Please attempt to identify and avoid harvesting collared pigs. If a collared pig is harvested or found, please return the collar to the Conservation Branch, First Division Road, Building 5884, Harmony Church.

For more information, call 706-544-7079, 706-544-7516 or 706-544-7319.

GOLF CART RENTAL RATES

The price of an 18-hole golf cart rental at the Fort Benning Golf Course is $13 per rider. The nine-hole rate of $8 per rider will remain the same.

Active-duty sergeants and below playing fees are $6 for nine holes and $9 for 18 holes. Active-duty staff sergeants and above rates are $10 for nine holes and $18 for 18 holes. For more information, call 706-687-1940.

FLY FISHING FOR VETS

The nonprofit organization Fly Fishing for Vets will provide fly fishing excursions for Soldiers wounded in combat. The all-expenses-paid trip includes fishing lessons, equipment and lodging. The Soldier's spouse will be treated to a day at the spa. The trip is available to active-duty, Reserve and National Guard Soldiers assigned to the Warrior Transition Battalion. For information, call Ken Griffin at 678-993-9896 or Darlene Hines at 706-545-9636.

OFF POST

MEMORIAL RUN

The Aaron Blake Reynolds Memorial 5K will begin at 9:30 a.m. Saturday at Hardaway High School in Columbus. The run will raise funds for a wrestling facility for the school. Aaron, who died of a brain aneurism last year, was formerly the captain of the Hardaway wrestling team. Registration is $20 for adults and $15 for students.

A moisture wicking shirt is available while supplies last. A one-mile fun run will begin at 9 a.m. Trophies will be awarded after both races. For more information or to register, contact Lynne Williamson at 706-615-1480 or e-mail lynnew67@yahoo.com

PIE GOLF TOURNAMENT

Partners in Education will host its annual golf tournament at 11:45 a.m. Nov. 7 at Bull Creek Golf Course in Midland, Ga. For more information, contact Dana Whaley at 706-596-7005 or dwhaley@columbusgachamber.com.

CHEERLEADING CHAMPIONSHIPS

The Columbus Georgia Sports Council will host the Georgia High School Association State Cheerleading Championships at 8 p.m. Nov. 7-8 in the Columbus Civic Center. Tickets are $10. For more information, call 706-660-1996.

MEMORY WALK

Brookstone School will host its annual Columbus Memory Walk to raise awareness and funds for the Alzheimer's Association in Columbus.

The walk will begin at 8:30 a.m. Nov. 8 at the high school, 440 Bradley Park Dr., Columbus. Food, entertainment and prizes are provided. T-shirts are available for all who raise $150 or more. For more information, call 706-327-6838

TURKEY SHOOT

American Legion Post 35 will have a turkey shoot 10 a.m. to 3 p.m. Nov. 8 at the American Legion, 3361 North Lumpkin Road. Turkeys will be given away to four different age groups (10 and older) at the end of the day. Do not bring weapons, they will be provided at the site. Price to shoot is three shots for $1. For more information, call 706-682-5578.

SKATING LESSONS

GT Speed Inline Skate Team offers skating lessons from 9 to 10:30 a.m. Saturdays at Jam Skate Center, 4817 Milgen Road, Columbus.

The cost, $6, includes skate rental. Helmet wear is required. Loaner helmets are available while supplies last. Speedskaters are needed for race team.

For more information, call 706-392-3629.

BENNING BASS CLUB RESULTS

The Benning Junior BASS Club held its October tournament at Lake Oliver. The tournament had eight participants and all weighed in fish. First place honors went to Katie O'Neill with a five fish limit weighing in at 6.86 pounds. Second place was Cody Burns with a five fish limit and 6.34 pounds. Third place was Trystan Doyle with a five fish limit and 4.39 pounds. Fourth place was Jacob Myers who also had five fish weighing 4.20 pounds. Scott Story placed fifth with three fish weighing 2.93 pounds. Jay Edmonds took sixth place with his two fish weighing 1.55 pounds.Tanner Hope placed seventh with one bass weighing 1.18 pounds. Nicholas Story finished eighth with one fish weighing .97 pounds.

The next youth tournament will be Nov. 22 on Lake Harding. The Benning BASS Club fished its Oct. 11-12 bass tournament on Lake Martin.

Randy Duncan of Columbus took first place with 10 fish and a total weight of 15.43 lbs. Second place went to Chris Cox of Phenix City with 10 fish totaling 14.07 lbs. Third place went to Jim Lehman of Columbus with 10 fish totaling 13.25 lbs. Big Bass went to Randy Duncan with a largemouth weighing 3.31 lbs.

FIT FACTS

MWR FITNESS DIRECTOR
Lori Smith

Fit Facts is back.

Sorry to all you guys that read my column.

I have been on a bit of a break recently, but I am back and ready to keep you guys informed with fitness facts.



This week, however, I want to take a second to say thank you to everyone who reads my column. I didn't really realize that people actually read it until a lady who works in my office reading my article mentioned it while sitting in the hospital waiting room.

She said several people were talking about it and taking some of the advice. I got to tell you guys I do appreciate it.

I know I read many articles in magazines and newspapers and I tend to think — what does this person really know? They probably spend their whole day working out, getting free diet foods, and new exercise equipment to try out.

But for those of you who don't know me, I am just a normal, everyday girl. I don't "love" exercise and I work full time with MWR and am always looking for easier ways to get my workouts into my daily schedule. I always struggle with weight: I love to eat pizza, nachos and sweets.

So, when I think about what articles to write, I really do try to think about what would help me, a normal working person with a life, and what I would want to know about staying healthy and fit — so I hope these columns help and readers know you can trust that the article is coming from someone who struggles with being healthy.

This week? Halloween and how you can help control all those treats for the kids —and you — and how to make this Halloween just a little healthier.

Try these ideas:

•Let your children enjoy some of their Halloween candy in moderation when they have finished trick-or-treating — after you have inspected the treats for safety. Just remember, keep a close eye on how much they eat.

•Set limits. Moderation is the key. Enjoy the candy for a day or two then throw the rest away. Many think this is wasteful, however, if kids or parents have difficulty controlling their candy consumption, this may be what you need to do.

•Put the extra treats into a high cabinet in your kitchen or pantry. Out of sight is out of mind, and you can control how many treats your kids get over the next few days.

•Don't buy Halloween candy early.You will tempt yourself and your kids to eat too much before the trick-or-treating starts.

•Give out individually packaged non-sugary treats or alternatives to candy. Treats such as nuts, raisins, sunflower seeds, cashews, chips, microwave popcorn and stickers.

•Skip the Halloween candy sale tomorrow. Cheap bags of candy may sound like a good buy, but you don't need the sugar and calories. I know you want them, but best leave them in the store.

I love candy just as much as the next person, but moderation is best.

Enjoy a few pieces of candy and enjoy Halloween, there is nothing wrong with that. Just remember not to go overboard. Make good choices and set good examples for the kids.

Have a safe and happy Halloween.

ROOSEVELT WARM SPRINGS *CONTINUING*

A Tradition of Therapy, "The Roosevelt Way"

Hands-on approach achieves results.

Roosevelt Warm Springs has been a leader in therapy since the Second World War. Returning military therapists were among the first to develop "The Roosevelt Way," a hands-on approach that became the model for dealing with polio and more recently spinal cord injuries and amputees. Veterans are encouraged to again take advantage of this tradition in the following therapy disciplines:

Physical Therapy | Occupational Therapy | Recreational Therapy
Respiratory Therapy | Speech & Language Pathology

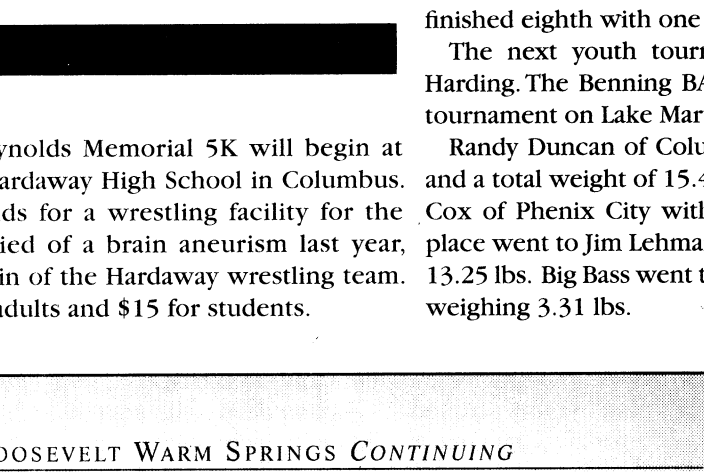

Call 706-655-5000

Located only 40 minutes from Ft. Benning in picturesque Warm Springs, Ga., Roosevelt Warm Springs has been "empowering individuals with disabilities to achieve personal independence" for 80 years. It's a legacy that includes the military (1940s and '50s) and a legacy we intend to renew.

Visit our website at www.rooseveltrehab.org and let us help restore the independent lifestyle every soldier deserves.



ROOSEVELT WARM SPRINGS

ROOSEVELT WARM SPRINGS INSTITUTE FOR REHABILITATION

P. O. Box 1000 | Warm Springs, GA 31830-1000 | 706-655-5000 | Fax 706-655-5011 | www.rooseveltrehab.org.

GEORGIA DEPARTMENT OF LABOR

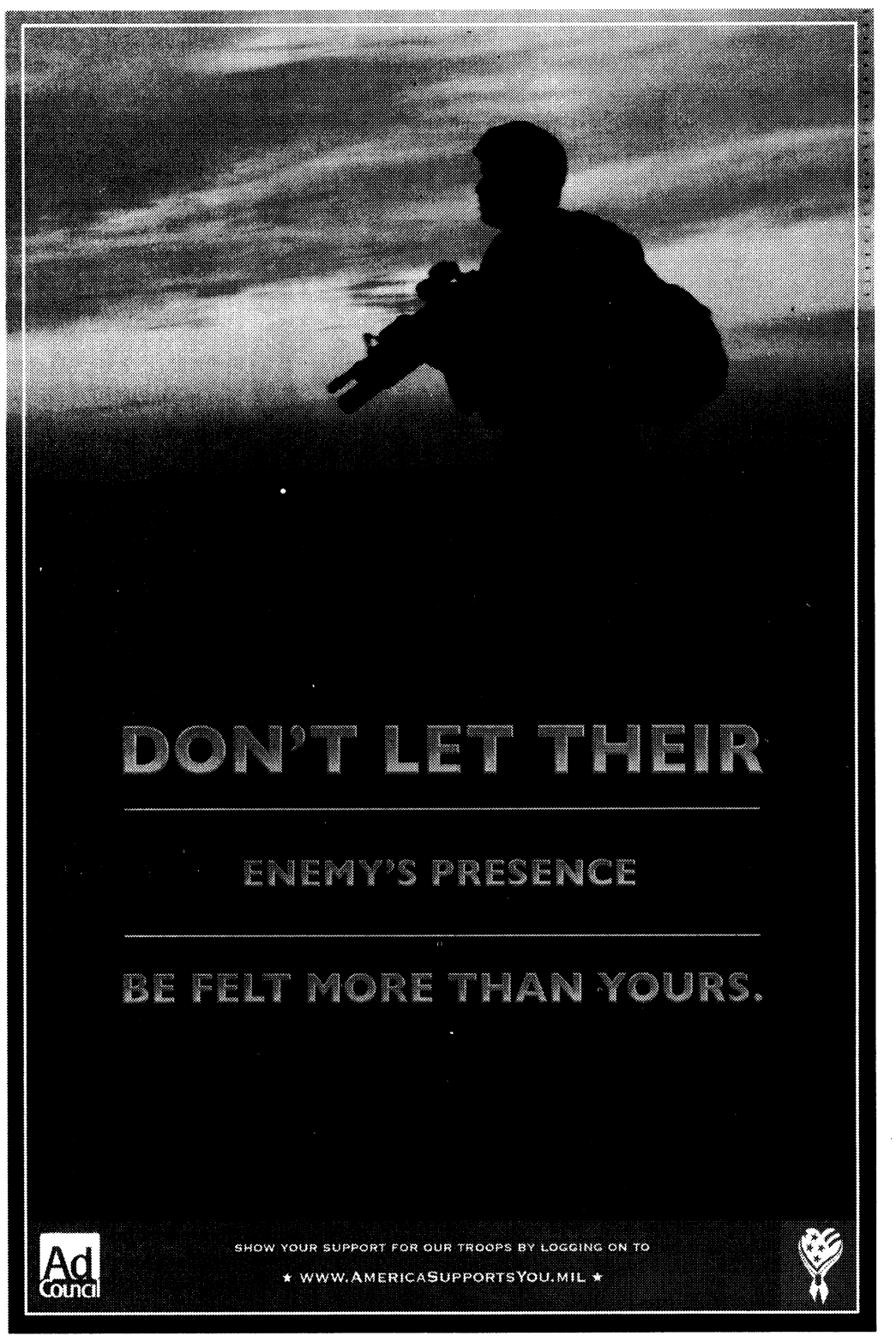

Championships: MEDDAC moves to next round

Continued from B1

this — I believe in my players," he said.

At halftime, Hollis said his team was "playing sloppy."

"This win and being in the playoffs is why we worked hard all season," he said after the game. "I think we played a good game and had a strong defense."

Even though his team lost, coach Eric Schmidtz had fun playing.

"Any day you get to play football is a good day," he said.

He said in the beginning, the wind and cold had an effect on both teams.

"We were both struggling to move the ball, but as the game went on, we adjusted." Schmidtz said.

It was a tough competition, said 75th Ranger Regt. player Jacques Migues.

"I think we played hard but I guess it wasn't hard enough," he said.

The 75th Ranger Regiment moves to the losers bracket. To make it to the championship game, they need to win seven games in a row.

The 598th Maintenance Co. took on 14th Combat Support Hospital Wednesday in the second round of the playoffs and won 25-19. They advanced to the quarter finals Oct. 30. Sixteen of 30 teams will fight it out to make it to the championship Thursday.

2008 Commanders Cup
Flag Football Championship

Results
First round
Essenbagger Field
Oct. 27

MEDDAC - 47, 4th RTB-0
11th Eng. Bn. - 19, HHC, 3/1 Cav. Regt. - 13
FSC 2/69 - 20, 362nd (MRB) Eng. Co. - 0
203rd BSB - 33, HHC 2/69 - 0
198th Inf. Bde. - 13, A Co., 1/29 - 0
1/15 Inf. Regt. 12, A Co., 2/29 - 6
14th CSH - 25, HHC, 1/29 Inf. Regt. - 6
598th Maint. Co. - 14, 75th Ranger Regt. - 6

Second round
Essenbagger Field
Oct. 29

MEDDAC - 25, 11th Eng. Bn.- 6
203rd BSB - 18, Renegades - 13
198th Inf. Bde. - 13, 1/15 Inf. Regt. - 7
598th Maintenance Co. - 25, 14th CSH - 19

Chattco volleyball team goes to state, falls to St. Vincent's

THE BAYONET
Rachel L. Watkins

The Chattahoochee County High School varsity volleyball team (1A-AA) advanced to the Georgia High School Association state volleyball tournament after placing second in Region 1-AA behind Early County, but were ousted from the state tournament following an opening round loss to the St. Vincent's High School Lady Saints Saturday at Wesleyan High School. The Lady Panthers lost three consecutive games to St. Vincent's.

During the opening round match, sophomore Kamara Riley racked up one kill, seven assists and three digs. Senior Ryan Rogers registered one kill, one ace and two blocks. Senior Georgeshia Embry made two digs and three aces.

Junior Kristina Dixon made four assists and two digs. Senior Kamona Riley captured four digs and Junior Noelani Conley made two kills and one ace.

"After the first game (13-25), I felt disappointed, but I still thought we had a shot at winning," said Conley, daughter of Sgt. 1st Class Wendell Conley. "After the second game (9-25), I think we just quit because we knew there was only one game left and no matter what we did, we weren't going to win."

The final game was 6-25. Noelani said she wanted to win but she was happy just to be at state.

"Not everyone gets to go to state, I feel lucky," she said.

Although the team lost, head coach Dorothea Bolen is still proud of her team.

"It's a big deal to go to state. Volleyball is new to this area and for us to even go to state is outstanding," she said. "We can use this loss as a learning tool for next year. I think now that the team has been to state, they know what to work on before it comes around next year."

This concludes the volleyball season for the Lady Panthers.

BOSS Soldiers lend a hand to Special Olympics

THE BAYONET
John W. Peeler

Soldiers from several units on Fort Benning gathered at the Lumpkin Center on the campus of Columbus State University Oct. 24 to help special Olympians from the greater Columbus area during the Area 10 2008 Special Olympics indoor winter games.

"The BOSS program was the main volunteer source for the games," said Daniel Lockart, Regional Manager for Special Olympics, Georgia. They have been volunteering for more than five years.

Even the bad weather could not deter the more than 200 Olympians who participated in the basketball-themed games.

"We had to make some adjustments to the schedule, but we're here," said Lockart.

BOSS turned out in force for the Olympics with 118 volunteers assisting in the games, said Sgt. Zkmain Mahoney, Fort Benning BOSS Program president.

"The BOSS Program did an excellent job working with the athletes and volunteering throughout the day," Lockart said. "Teachers and parents came up to me and thanked me for a job well done regarding the games ... this thankfulness should resonate with every Soldier who participated because they directly impacted the joy, courage, and strength of our athletes.

"I am not sure if these games would have been possible without the support of the Fort Benning BOSS Program Soldiers."

"We just want to get out and be able to help the kids," Mahoney said. "We want them to see that we are here to support them no matter what."

Mahoney said the BOSS Program participated in the spring Special Olympics and were invited back to the winter games.

"It is one of our top priorities," Mahoney said. "We hope to be able to participate in the games as long as they are around."

Soldiers from 16 units at Fort Benning volunteered to help out with the Olympics.

The Soldiers really enjoyed the entire event," Mahoney said. "It made us realize that these kids have goals too and want to be accepted by society and are willing to do something like this."

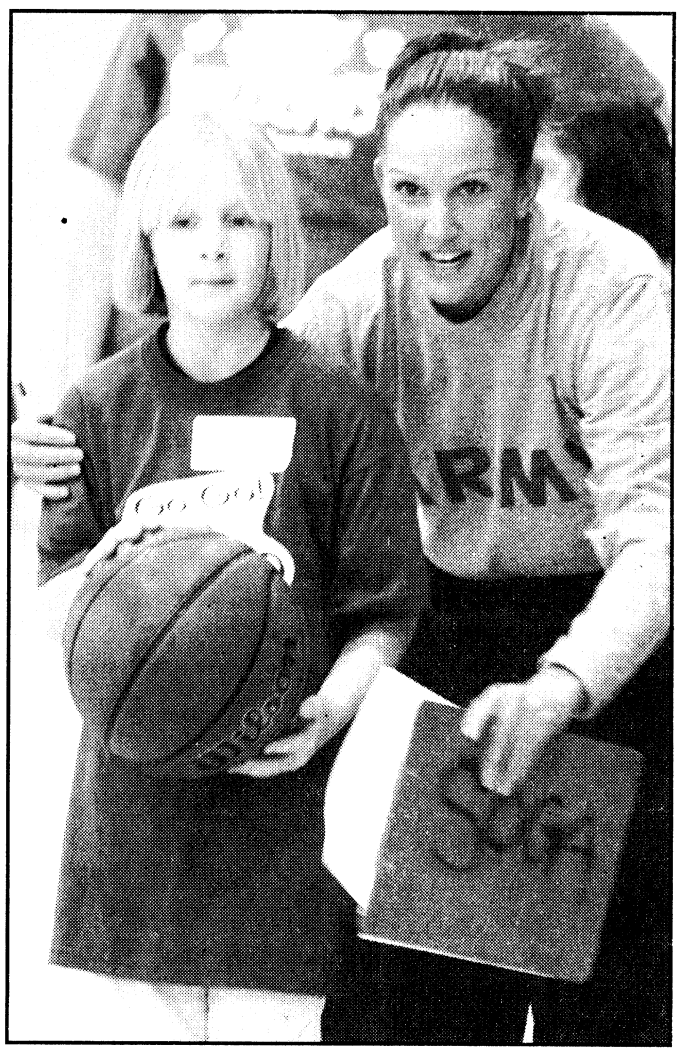

John W. Peeler
BOSS Soldier Angela Nieto, F Company, 2nd Battalion, 69th Armor Regiment, explains the basketball dribbling event to one of the more than 200 Special Olympians attending the winter games Oct. 24 in the Lumpkin Center at Columbus State University.

DAVID L. ROBERTS
MILITARY LAW DEFENSE ATTORNEY
Court-Martials ■ DUI ■ Felonies ■ Misdemeanors
★ GCM - BCD - SUMMARY Court-Martial Defense
★ Administrative Separation Boards - Officer & Enlisted
★ ABCMR & Evaluation Report Appeals
★ DUI - SHOPLIFTING Defense in Georgia & U.S. Magistrate Courts
★ Felony & Family Violence Defense
★ Retired Army JAG LTC With Over 30 Years Experience
706-324-7174
825 Second Avenue DAVIDLROBERTSLAW@aol.com Cols, GA 31901

NOW OPEN!
Suburban Extended Stay Hotel®
Gateway to Fort Benning!

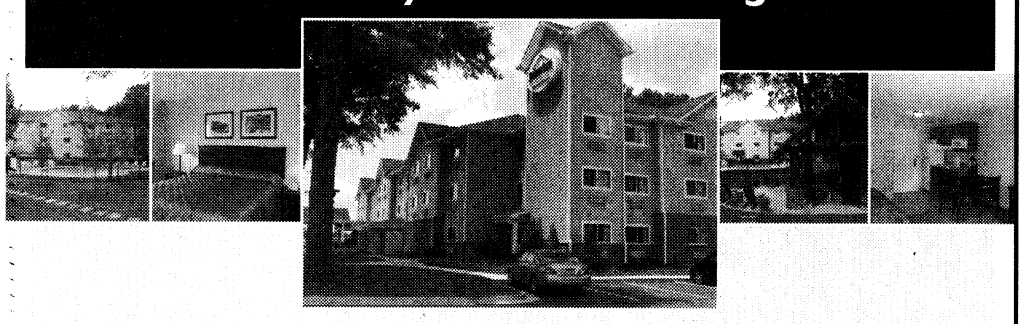

Suburban Extended Stay Hotel® welcomes you to make yourself at home for as long as you'd like. Whether you are traveling on government business, temporary assigned duty, or have family wanting to stay close to base, at Suburban® hotels you'll find Just What You Need®.

For A Great Value Over A Longer Stay, Suburban provides guests:
• Located 1/4 mile from Fort Benning's Main Gate
• Home of the Columbus USO Office
• Great Extended Stay & GSA Rates
• Well-equipped Kitchens
• Guest Laundry Facilities
• In-hotel Gym Facilities
• Outdoor Pool and Relaxing Gazebo
• Free High Speed Internet Access
• Free Cable and Premium Channels
• CHOICEprivileges® REWARDS PROGRAM

Suburban EXTENDED STAY HOTEL®
Suburban Extended Stay Hotel Columbus Fort Benning
3662 Victory Drive · Columbus, GA 31903
706.687.7515
©2008 Choice Hotels International, Inc. All rights reserved.
www.choicehotels.com · 800.4CHOICE

CALLING ALL ACTIVE DUTY PERSONNEL AND SPOUSES!
LET YOUR VOICE BE HEARD
AND EARN A CHANCE TO WIN A GRAND PRIZE OF $1,000
OR ONE OF TWENTY OTHER CASH PRIZES!
PARTICIPATE IN THE 2008 MILITARY EXPLORER SURVEY
★ THE FIRST NATIONAL STUDY OF THE MILITARY MARKET ★
CONDUCTED BY ARMED FORCES COMMUNICATIONS
AFC
Armed Forces Communications
an Alloy Media + Marketing company
AFCSURVEY.COM
REGISTER TODAY AND YOU'LL BE ENTERED FOR A CHANCE TO WIN!

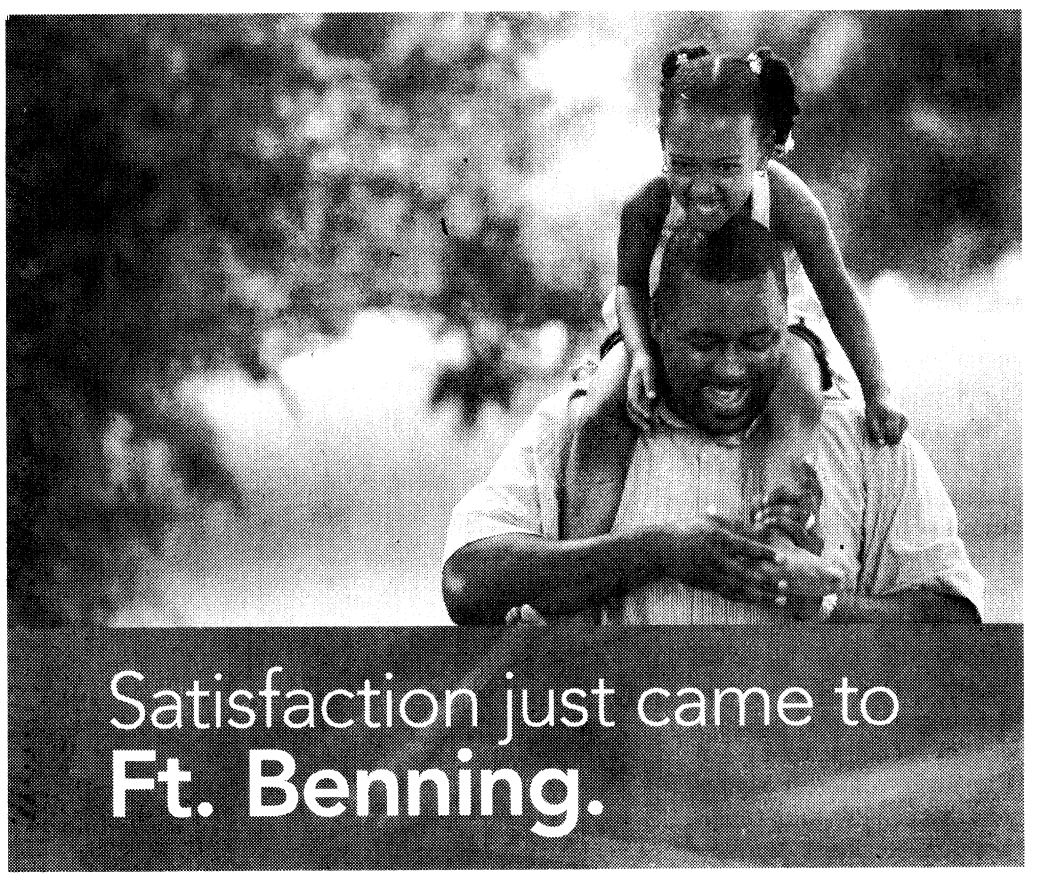

Get the health plan ranked highest in member satisfaction by J.D. Power and Associates.

Now you can experience the Kaiser Permanente difference. Kaiser Permanente is now available to Federal employees! We've partnered with some of the top physicians in town so you can choose your own doctor and quite possibly keep the same one you have now. You'll enjoy healthy benefits like free physicals for both adults and children. And when you compare our great 2009 rates to your other options, we think you'll like what you see. So increase your satisfaction. Start a healthy relationship with Kaiser Permanente.

To learn more about Kaiser Permanente's benefits for Federal employees visit **kp.org/healthyfeds** today!

"Highest Member Satisfaction Among Commercial Health Plans in the South Atlantic Region"

KAISER PERMANENTE® thrive

EXP/AD-080448A 10/08 Nine Piedmont Center • 3495 Piedmont Road, NE • Atlanta, GA 30305 ©2008 Kaiser Foundation Health Plan of Georgia, Inc.

Kaiser Foundation Health Plan of Georgia received the highest numerical score among large commercial health plans in the South Atlantic region (CA, NC, SC) in the proprietary J.D. Power and Associates 2008 National Health Insurance Plan Study℠. Study based on 37,060 total member responses, measuring 7 plans in the South Atlantic region (excludes Medicare and Medicaid). Proprietary study results are based on experiences and perceptions of members surveyed November-December 2007. Your experiences may vary. jdpower.com

HIBACHI express $4.99 Hibachi Chicken

Fresh Japanese Food Fast

Just The Way You Like It!

Appetizers

Spicy Chicken Wings	$5.99
Eggroll	$1.25
Veggie Eggroll	$1.25
Crab Ragoons (6)	$3.99
Asian Dumplings (6)	$3.99

Soup & Salad

Onion & Mushroom	$1.99
Plain House Salad	$3.99
Chicken Salad	$4.99
Steak Salad	$5.99
Shrimp Salad	$6.99

Homemade Hibachi Dressing, Ranch, Honey Mustard, Sesame Ginger, Blue Cheese, Raspberry Vinaigrette

Kids Meals

All kids meals served with fried rice

Fried Chicken Nugget	$3.99
Fried Shrimp	$3.99

Main Menu

All entrees served with fried rice, vegetables & sauce

Hibachi Chicken	Half	$4.50
	Whole	$4.99
Hibachi Steak	Half	$4.99
	Whole	$5.99
Hibachi Shrimp	Half	$5.50
	Whole	$6.99
Hibachi Grouper	Half	$6.99
	Whole	$7.99
Hibachi Scallops	Half	$7.99
	Whole	$9.99
Steak and Chicken		$8.99
Seafood Combo		$10.99
Surf and Turf Combo		$9.99

Tempura

All tempura served with fried rice, vegetables & sauce

Tempura Chicken	$4.99
Tempura Shrimp	$6.99

Teriyaki Rice Bowls

Chicken Bowl	$4.50
Steak Bowl	$5.50
Shrimp Bowl	$6.50
Veggie Bowl	$3.99



Dine-In or Drive-Thru!

Seconds From Main Post Gate!

3807 Victory Drive
Heritage Corners
706-687-8884

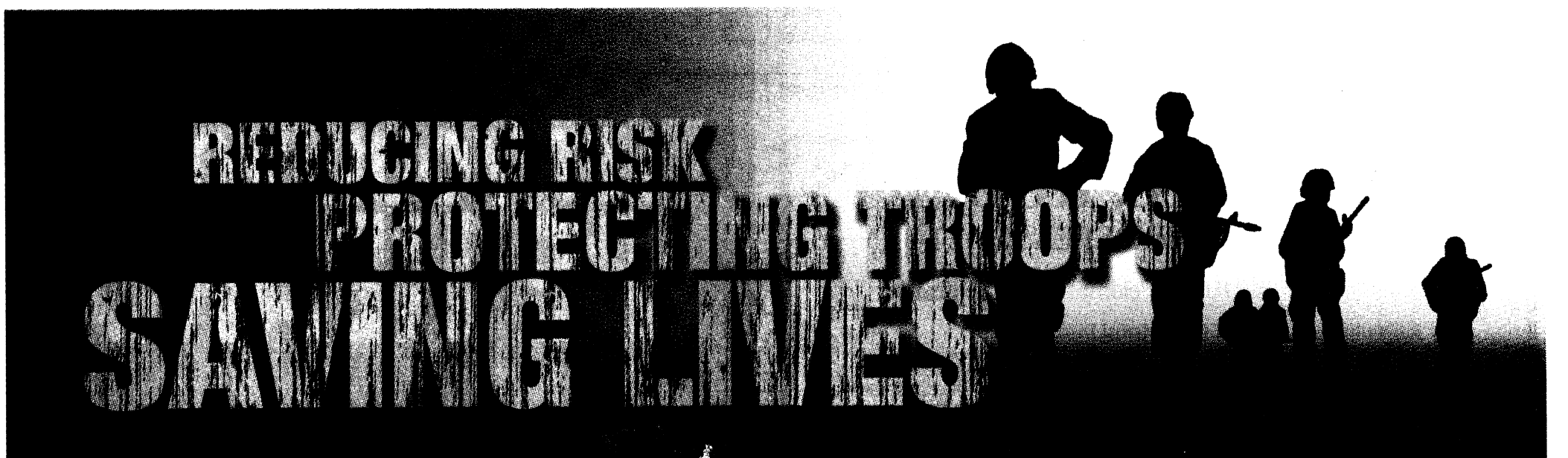

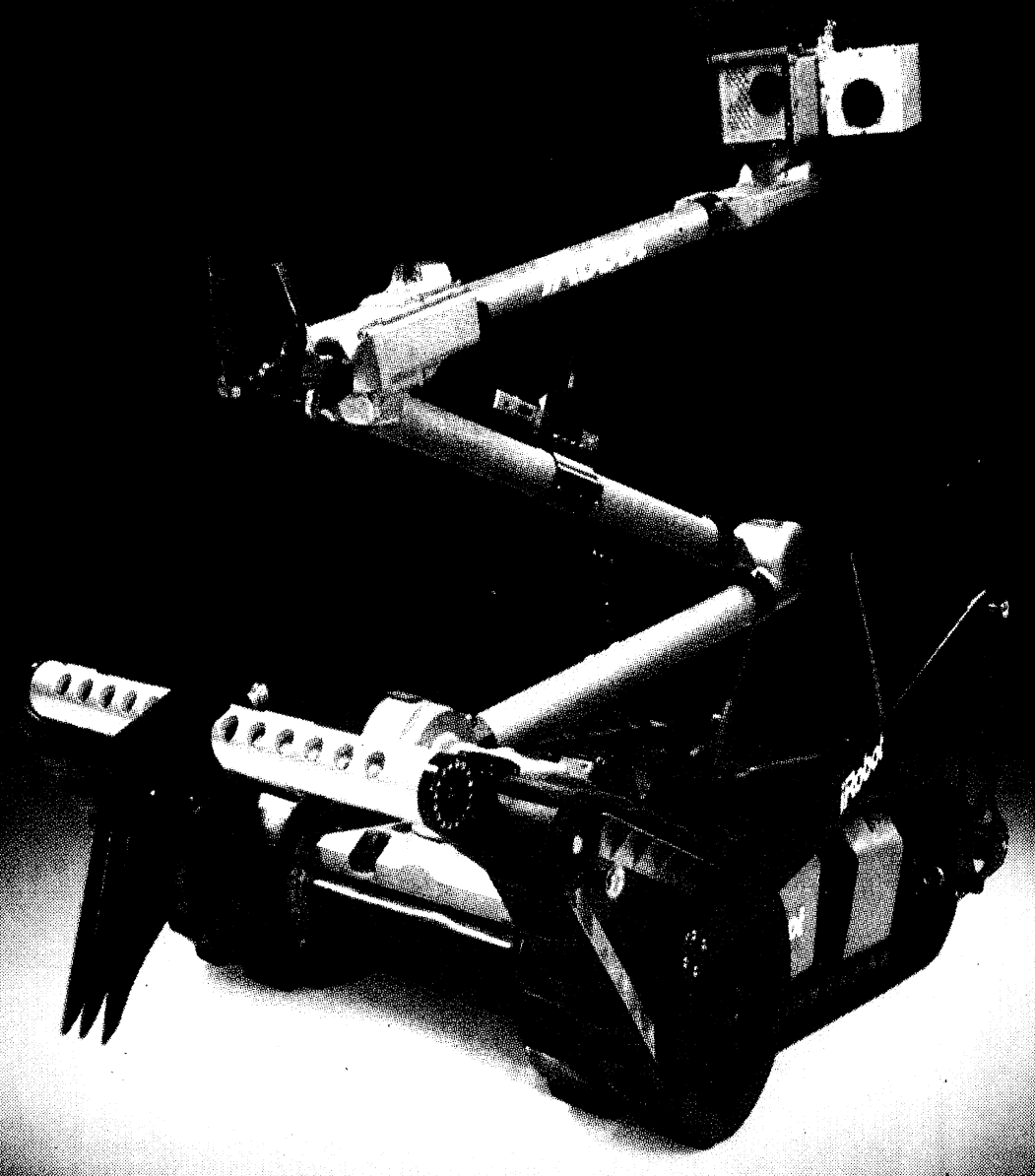

iRobot:
The Robot Company

iRobot is a global leader in practical robots. Founded in 1990, iRobot has nearly two decades of experience building robots that raise the worldwide standards of safety and living.

iRobot's government and industrial robots save lives every day. More than 1,500 iRobot PackBot robots have been delivered to military and civil defense forces, performing dangerous missions while keeping troops out of harm's way.

iRobot
www.irobot.com

iRobot proudly supports all branches of the U.S. military

Eighth-grader focuses, trains for football

THE BAYONET
Rachel L. Watkins

Eleven months out of the year, 13-year-old Tyler DeNova is either playing football or wrestling.

"I love sports. I don't think I could live without them," DeNova said. DeNova is a co-captain, linebacker and running back on the Fort Benning Bengals 12- and 13-year-old football team and is also a wrestler at Fort Benning.

DeNova started playing football at the age of 10 after he moved from Fort Lewis, Wash., to Fort Benning with his family. DeNova would've started football earlier, but Fort Lewis didn't have a team for his age group, he said. When his dad, Master Sgt. Bill DeNova, was transferred to Fort Benning, Tyler said he was happy there was a team for his age group.

"Being part of a football team is fun. We are a family — we know each other so well. We are together whether we win or lose," Tyler said.

The 5-foot-10-inch, 160-pound Faith Middle School eighth-grader said football is a balance between mental and physical strength.

"You have to be able to focus, be disciplined, train hard and do your best," Tyler said. "And, sometimes it's hard to give 100 percent. But, if you give 100 percent and don't succeed, you can always keep trying and you'll get it."

His other love is wrestling.

"I can't pick a favorite sport between football and wrestling. I like them equally," Tyler said.

Last year, Tyler was a first place champion in the 12 and under 130-pound weight class at the Georgia Kids' State Championship. He also took seventh place last year at the ASICS United States of America Wrestling Folkstyle Nationals in Cedar Falls, Iowa.

When he's not on the field practicing with the team, he's playing football, training at the gym, running drills, watching the NFL and wrestling with his dad and his 16-year-old brother, Joe.

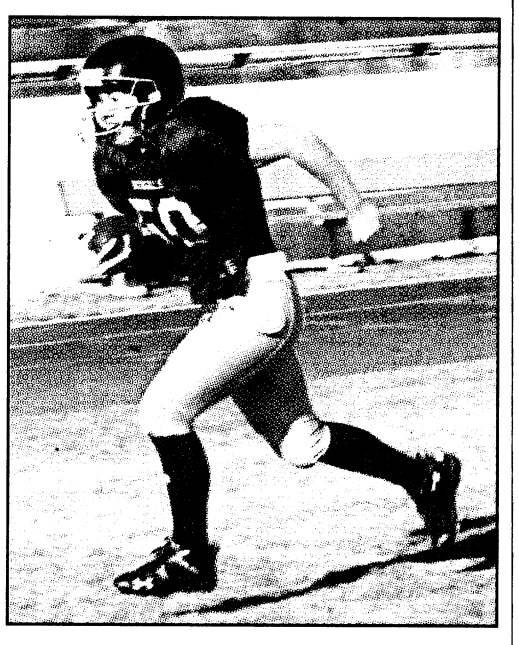

Rachel L. Watkins
Faith Middle School eighth-grader, Tyler DeNova, is co-captain, linebacker and running back on the Benning Bengals 12- and 13-year-old team and also is a wrestler at Fort Benning.

"We are a sports family," Tyler said.

Joe wrestles, his dad coaches football and wrestling, his mom, Sharon, played volleyball and basketball in high school and his sister, Jackie, is at Ole' Miss on a soccer scholarship.

"When the kids were young, we got them involved in many sports to see what would stick," said Bill, who played football in college and started playing football when he was 10 years old. "When I was a kid, sports were what I did. I went outside every day and played some kind of sport. It's important to keep kids in sports in today's day and age because it's one of the few activities that keep kids active, unlike playing video games."

"I like being able to spend the extra time with my kids," he said. "Sports really is a bonding experience for us."

Taking one for the team

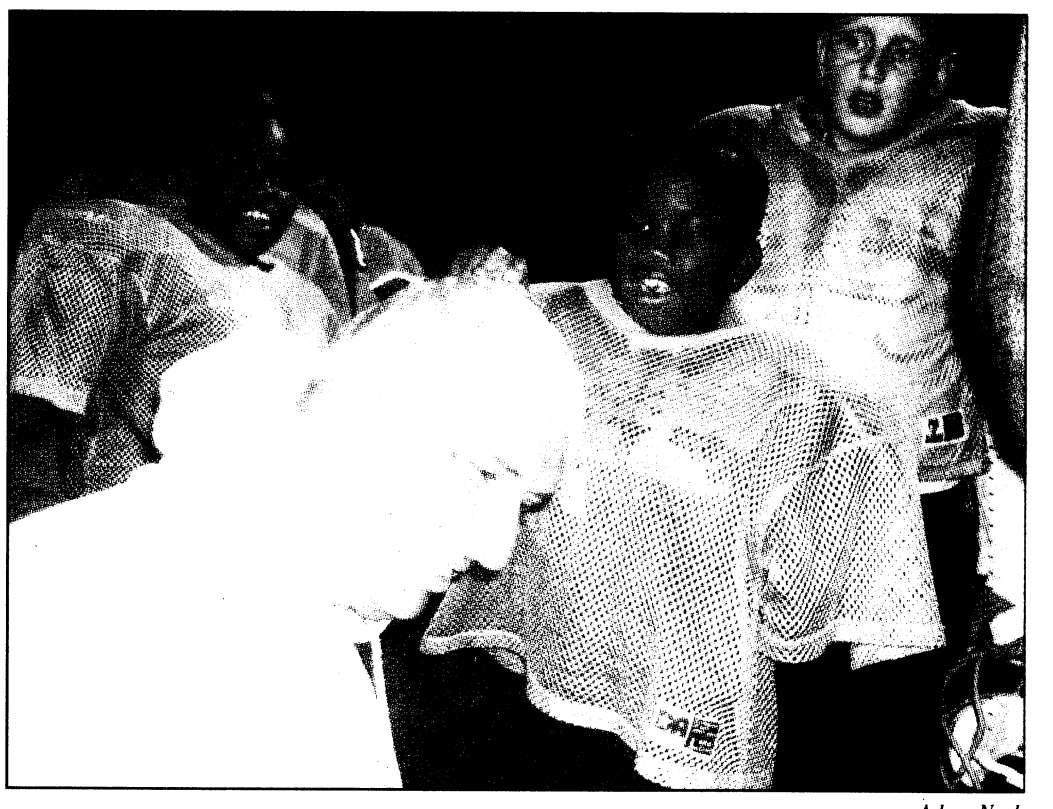

Adam Nash
Fort Benning Bengal Dexter Crane shaves coach Ron Floyd's head bare during practice Oct. 27, while Darius Lowe (top left) and Ethan Kennedy (top right) observe, making good on a promise he made to his team. Floyd promised the team he would shave his head if the team scored a touchdown in the Oct. 25 game against the Eastway Cherokees. The Bengals lost the game, but they did score a touchdown prompting the Coach to make good on his promise.

USAMU Soldiers compete in world cup finals

USAMU
Paula J. Randall

Two Soldiers of the U.S. Army Marksmanship Unit are competing in the prestigious International Shooting Sport Federation World Cup Final.

Rifle and pistol shooters will participate in the elite World Cup Finals Nov. 1 to 6 in Bangkok, Thailand. The ISSF only invites the top shooters in the world to compete in this exclusive match, which is the traditional closing competition of the international shooting season.

Three-time Olympian Sgt. 1st Class Daryl L. Szarenski and Sgt. Michael D. McPhail, both of the USAMU, will compete in the World Cup Final.

Also competing are 2008 Olympic silver medalist Matt Emmons in Men's Three Position, Prone and Air Rifle, 2008 Olympic bronze medalist Jason Turner in Men's Air Pistol, 2008 Olympian Jaime Beyerle and Morgan Hicks in Women's Three Position Sport Rifle and 2008 Olympian Emily Caruso in Women's Air Rifle.

McPhail won the bronze medal in Prone Rifle and Szarenski took the bronze medal in Free Pistol at the World Cup in Beijing, China, in April. They will be competing in the same matches at the World Cup Final.

Two-time Olympian Sgt. 1st Class Thomas A. Tamas of the USAMU, who received the silver medal in Men's Prone Rifle at the Beijing World Cup, also qualified for the Prone Rifle competition but will not compete.

Cancer Treatment Research Foundation
A CFC Participant. Provided as a public service.
Dedicated to curing cancer through funding patient-centered clinical studies that deliver innovative treatment options to cancer patients.
Cancer Treatment Research Foundation
1336 Basswood Road Schaumburg, IL 60173
PHONE 888.221.CTRF www.ctrf.org

Complete Auto Repair
Including Electrical
45 Years Owned and Operated
BETTER AUTO CENTER
3801 VETERANS PARKWAY • COLUMBUS, GA 31904
TEL: (706) 327-0264 FAX: (706) 327-9604
CARRIE ELLIS, SALES/SERVICE WRITER
GENE KNOX, SHOP FOREMAN
10% Military Discount

SPORTS & IMPORTS
No Gimmicks... Just Great Prices!!
MERCEDES
06 CLS500 SILVER
06 R350 BLACK
06 E350 SILVER
06 E320 CDI PEWTER
04 SL500 PEWTER
02 S500 BLACK
02 CLK430 CONV SILVER
01 CLK430 SILVER
01 E430 SILVER
01 C320 GOLD
99 E430 BURG
99 SL500 RED
BMW
06 530IA SILVER
06 325I BLACK
06 X3 WHITE
05 745I BLACK
03 X5 BLACK
02 325I BLUE
97 528I SILVER
MISC
08 HARLEY XL1200L
08 TOYOTA TACOMA
06 CADILLAC XLR-V
05 JAGUAR XJ8 VDP
05 JAGUAR X TYPE
05 MINI COOPER PURPLE
03 FORD EXPEDITION
02 PORSCHE BOXSTER
79 VW BEETLE
AND MANY MORE!
SALES AND SERVICE
706-660-1906
1040 VETERANS PKWY
DOWNTOWN COLUMBUS

POWER EXTREME SPORTS
2990 Northlake Pkwy • Columbus, GA
706.324.6132
www.extremepowersportsonline.com
Store Hours
Mon - Fri 9 AM - 6 PM
Saturday 9 AM - 5 PM
Sunday Gone Ridin'
BACK TO SCHOOL SAVINGS!
YEAR/MODEL — BASE MSRP — SALE PRICE
'07 VTX™1300S — $ 9,599 — $ 8,299
'07 VTX1300C — $ 9,599 — $ 8,399
'07 Shadow Sabre™ 1100 — $ 9,099 — $ 7,949
'07 CBR®1000RR — $11,499 — $ 9,499
'07 919™ — $ 8,499 — $ 7,499
'08 CBR1000RR — $11,599 — $10,999
'07 ST™1300 — $14,399 — $12,499
'08 CBR600RR — $ 9,599 — $ 9,299
'08 CRF™50F — $ 1,349 — $ 1,249
'08 CRF70F — $ 1,699 — $ 1,549
'08 CRF80F — $ 2,099 — $ 1,899
'07 CRF150F — $ 3,149 — $ 2,649
'08 CRF450R — $ 7,199 — $ 6,369
'07 CRF450X — $ 7,399 — $ 6,399
'08 TRX™90 — $ 2,799 — $ 2,649
'07 Recon® ES — $ 3,199 — $ 2,999
'07 TRX400EX — $ 4,799 — $ 4,699
'08 TRX700XX — $ 7,899 — $ 7,499
'07 Rancher™ 420 — $ 4,499 — $ 3,799
'07 Rancher 420 ES — $ 4,699 — $ 3,999
'07 Rancher 400 AT — $ 5,349 — $ 4,899
'07 Recon 250 • — $ 3,649 — $ 2,899
'06 AquaTrax™ F-12X — $10,749 — $ 8,499
'08 AquaTrax F-15X — $13,299 — $12,299
'06 VTX1300C SPECIAL — BASE MSRP $14,699 — SALE PRICE 9,999
'06 VTX1300T SPECIAL — BASE MSRP $14,499 — SALE PRICE 9,999
'06 VTX1300CRTP8 SPECIAL — BASE MSRP $14,699 — SALE PRICE 9,999
'08 GOLD WING — BASE MSRP $19,599 — SALE PRICE 17,939
'08 GOLD WING — BASE MSRP $22,399 — SALE PRICE $20,459
ALL NEW - THE MUV YOU HAVE BEEN WAITING FOR!
'09 Honda Big Red™ — BASE MSRP $11,399
Arriving at Extreme Powersports This Month!
'06 TRX300EX — BASE MSRP $4,749 — Only a few at this price! — SALE PRICE $2,999
Honda.com BE A RESPONSIBLE RIDER. ALWAYS WEAR A HELMET, EYE PROTECTION AND PROTECTIVE CLOTHING AND PLEASE RESPECT THE ENVIRONMENT. OBEY THE LAW AND READ YOUR OWNER'S MANUAL THROUGHOUT. TRX250X are recommended only for riders 16 years of age and older. The TRX700XX, TRX450R, TRX400EX and TRX300EX are recommended only for highly experienced riders 16 years of age and older. The TRX90 is recommended for riders 12 years of age and older; riders under 16 must be supervised by an adult. Parents need to consider their youngster's age, size, ability and maturity before allowing them to ride. All-terrain vehicles are designed for off-road use only. Multi-purpose Utility Vehicles can be hazardous to operate. For your safety, be responsible. Always wear a helmet, eye protection and appropriate clothing. Always wear your seat belt and keep side nets and doors closed. Avoid excessive speeds and be careful on turns. All ATV drivers and passengers should watch the safety video "Multipurpose Utility Vehicles: A Guide to Safe Operation" and read the owner's manual before operating the vehicle. Never drive under the influence of drugs or alcohol, on paved surfaces with more than one passenger. No one is to ride on a vehicle designed for use by a driver alone. Driver and passenger must be tall enough for the seat belt to fit properly and to brace themselves with both feet firmly on the floor. Passenger must be able to grasp the handrail with the seat belt engaged while the rider operates the vehicle safely. Be aware of the environment when driving. Prices do not include tax, title, license and other fees. See dealer for details. Professional riders shown on closed courses. VTX™, Shadow Sabre™, CBR®, 919™, ST™, CRF™, Recon®, Rancher™, Big Red™, TRX™, AquaTrax™, Reel-ease™, Reel-ease Earth™ and Performance First™ are registered trademarks of Honda Motor Co., Ltd.

GIVE BLOOD
Blood donations help Soldiers.
Call 706-544-9427.

He counts on us. We count on you.
Volunteers of America works to make a difference for children, families, veterans, the elderly, disadvantaged youth, the homeless, and persons with disabilities.
Volunteers of America®
There are no limits to caring.
1.800.899.0089
VolunteersofAmerica.org
a CFC participant
Provided as a public service.

DEPOSITS SAFE & INSURED TO AT LEAST $250,000.
Get a Full Feeling in Your Wallet
RATES AS LOW AS 4.14%** APR
SAVE NOW WITH SERVICE CREDIT UNION'S BEAT-THEIR-RATE AUTO LOAN GUARANTEE*
Today with high prices at the pump, you need to think twice about your transportation costs. Get the best rate on a fuel-efficient vehicle with Service Credit Union's *Beat-Their-Rate* Auto Loan guarantee.* Let us help cut your fuel costs for the long haul.
Apply online or by phone 24/7.
servicecu.org • 800.936.7730
SERVICE CREDIT UNION
For People on the Move℠
NCUA
Your savings federally insured to at least $250,000 and backed by the full faith and credit of the United States Government. National Credit Union Administration, a U.S. Government Agency*. *Eligibility determined by credit score. Match+ (*Beat-Their-Rate*) applies to auto loan terms and restrictions that are consistent with Service Credit Union's (SCU) 12-72 month loan rates. Other loan terms do not apply. If SCU can not beat competitors' APR, we will credit $100 to a qualifying member's Service Credit Union account up to 30 days after Service Credit Union application, upon the applicant presenting a copy of their signed loan note & disclosure from the competitor. Dealer financing, non-financial loan rates and terms, and the institutions predetermined by the credit union are excluded from this promotion. Offer subject to change without notice.** Rate shown is Annual Percentage Rate (APR), accurate as of 9/1/08, and subject to change without notice. The APR reflects a .35% reduction for direct deposit and automatic payment (example: 4.49 APR less .35% = 4.14%). Example: A $20,000 auto loan with a rate of 4.14% APR for 60 months. Monthly payment is approximately $369.60. Total finance charge is approximately $2175.72. Offer available on new, used, or current Service Credit Union Auto Loans that qualify for additional funds of $2,500 or more.

With the American Red Cross, You're Never Out of Touch.

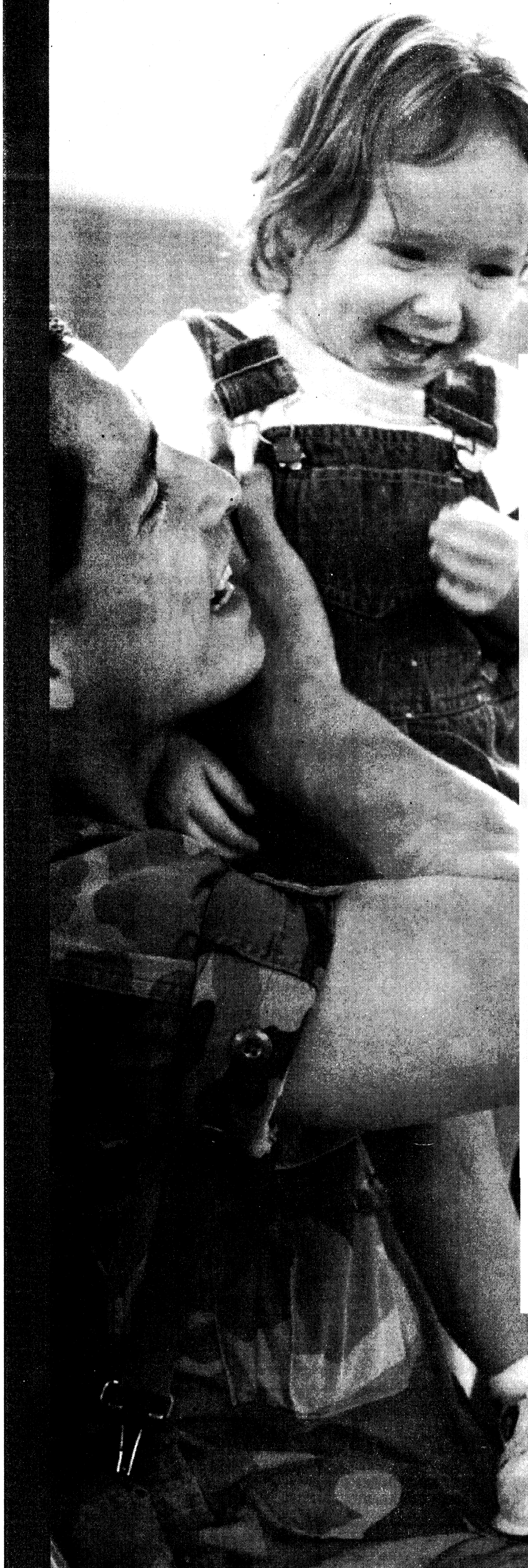

Members of the U.S. Armed Forces don't have to be deployed or even on active duty to benefit from a relationship with the American Red Cross. You're an integral part of the military family. And you—or your family—may need us someday.

As a community-based military man or woman, you and your family can receive the same valuable Red Cross emergency services as full-time active duty military personnel. We offer emergency communications and other services when you need it most.

With the American Red Cross, you're never out of touch. Please, get to know us before you need us by contacting your local American Red Cross chapter or the Red Cross office on your military installation.

American Red Cross

Together, we can save a life

www.redcross.org

KICK OFF TO SAVINGS!

Tires for Life!

ON ALL NEW KIA PURCHASES!

10 YEAR 100,000 MILE WARRANTY*

Only at Kia AutoSport Columbus

'08 KIA OPTIMA

$13,888



UP TO 35 MPG!

FIVE-STAR ★★★★★ SAFETY RATING -National Highway Traffic Safety Administration

1.5% Financing Available Up To 5 Years

'08 KIA SORENTO

$10,000 OFF RETAIL



FIVE-STAR ★★★★★ SAFETY RATING -National Highway Traffic Safety Administration

Here's a Little Token of Our Appreciation:

Military Incentive Program!

$500 OFF Any New KIA!*

2009 Models Arriving Daily!

KIA MOTORS The Power to Surprise™

AUTOSPORT

1801 Box Road, Columbus, GA

*PROOF OF ELIGIBILITY REQUIRED. CREDIT EFFECTS TERMS. QUALIFIED BUYERS ON SELECT KIAS. PLUS TAX, TAG, FEE AND REBATE. OFFERS DON'T COMBINE. EXPIRES NOV. 3RD.

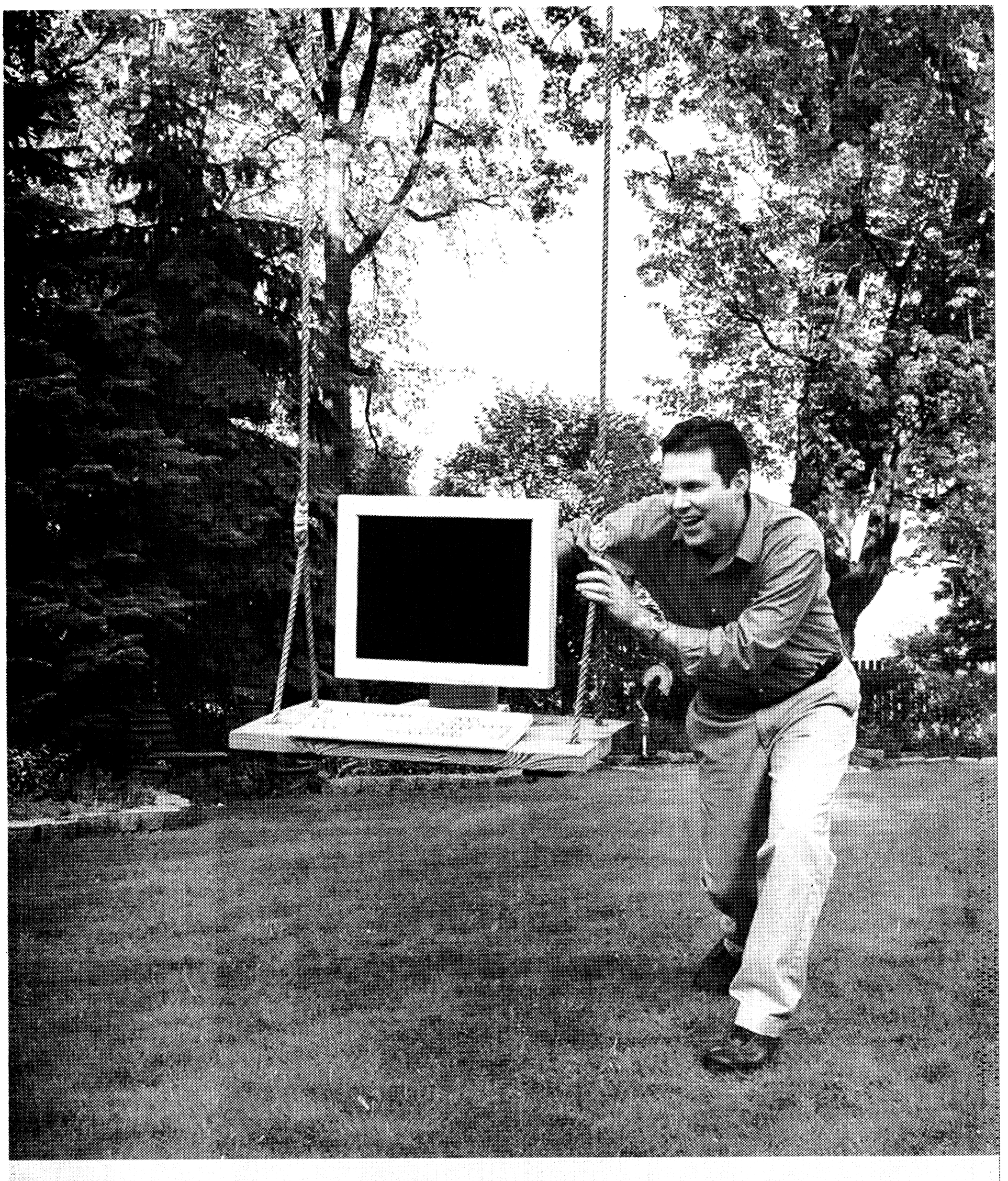

who are you spending your quality time with?

have you been a dad today?

Ad Council.org

for more ideas call 800-790-DADS or visit www.fatherhood.org

National Fatherhood Initiative

THE BAYONET
FRIDAY, OCTOBER 31, 2008

COMMUNITY

Refill your love tank C7

Benning plans Retiree Appreciation Day

THE BAYONET
Caroline Gotler

Fort Benning will host its 25th annual Retiree Appreciation Day Nov. 7.

The event, sponsored by Retirement Services, will feature a special breakfast and luncheon for retirees, as well as booths with information from a variety of participating sponsors.

"Lots of retirees look forward to this day," said Retirement Services Officer Verna Clemons. "It's a time for people to see friends who they haven't seen in a long time. We'll have people coming from all over the country."

The day will begin with breakfast at Sand Hill. Participants will be invited to attend a graduation ceremony for OSUT, a training course for new Soldiers specializing in the Infantry, before attending a luncheon at the Benning Club. Retired Lt. Col. Gary Quintero, Deputy Chief of Army Retirement Services, will be the featured guest speaker. Guests attending the event will be eligible to win a variety of door prizes.

"We're going to have about 20 prizes," Clemons said, "including microwaves, fishing rods, vacuum cleaners and luggage. They're all items people can actually use, and were all purchased at the PX."

Beginning at 1 p.m., vendors from around Fort Benning and Columbus will be on hand at the Benning Club with information about their products and services.

"The commissary will be there, as well as the PX, and we'll also have flu shots available," Clemons said.

Clemons said she expects strong attendance this year, which she credits to the high quality of life at Fort Benning.

"Everybody wants to come to Fort Beninng," she said. "We're the best installation in my opinion. People who have retired from Fort Benning want to come back and see how it's doing."

All retired military personnel, their families and spouses are eligible to attend. Retirees may also register guests who do not hold military ID cards. The cost to attend breakfast and lunch is $16.60 per person, and the cost for lunch only is $14.50.

For more information, or to register in advance, call Verna Clemons at 706-545-1805.

Columbus beekeeper living the sweet life

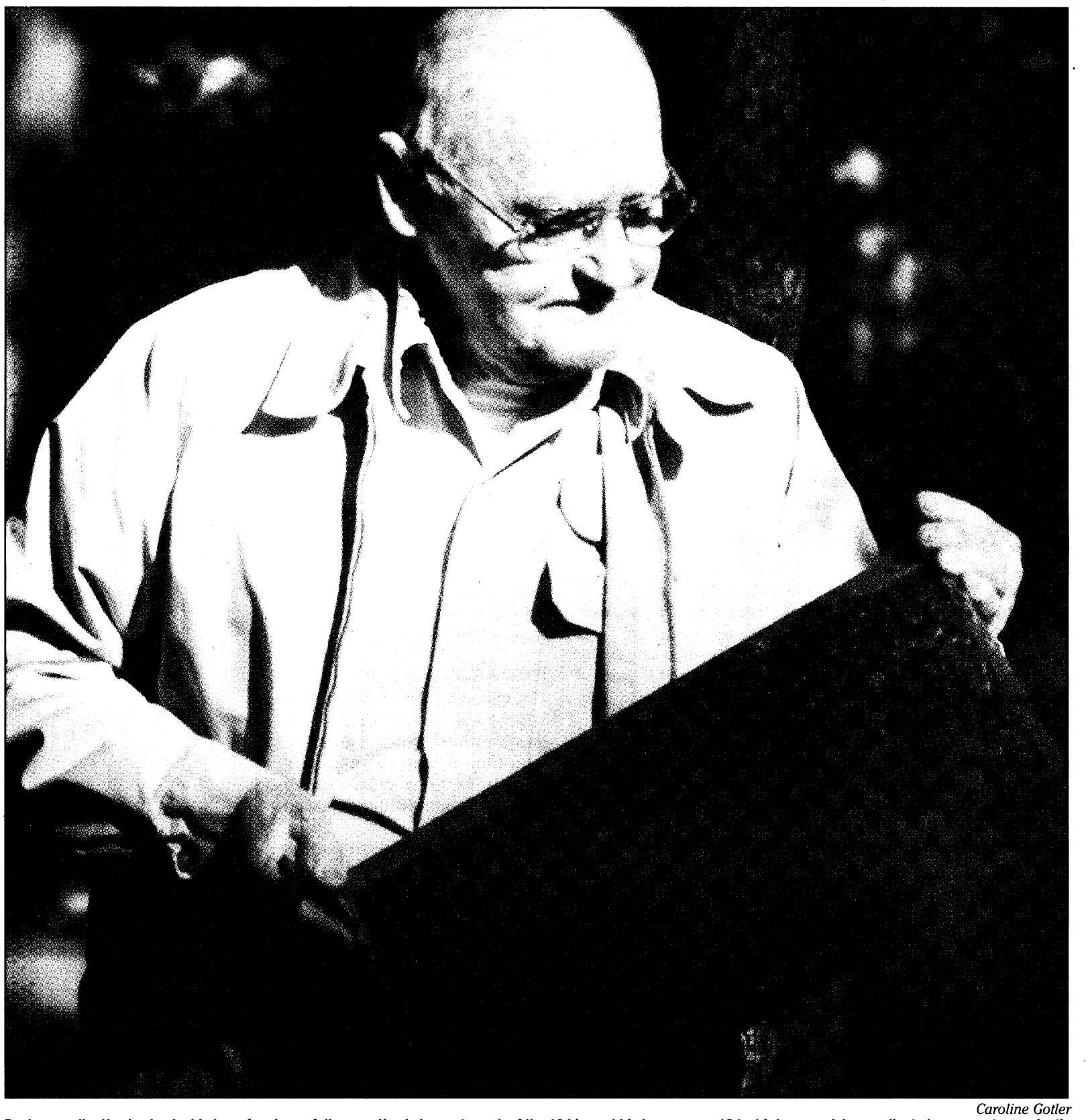

Caroline Gotler

Beekeeper Jim Harris checks his bees for signs of disease. Harris inspects each of the 10 hives at his home every 10 to 14 days, applying medicated sugar water or plastic strips when necessary. His bees are suceptible to diseases caused by certain invasive species of mites from Africa, which can kill an entire honeybee colony, Harris said.

THE BAYONET
Caroline Gotler

Jim Harris wears a button pinned to his jacket proclaiming him "The Honeybee Man."

The Columbus resident and retired Soldier has been keeping bees for more than 30 years, and has been an active force in educating the local community about the benefits of beekeeping. He is the founder of the Chattahoochee Valley Beekeepers Association and speaks about bees at schools, clubs, and churches.

"Anywhere that they want to hear about bees, I'll talk," Harris said.

Harris is also responsible for starting a short course on beekeeping at the Oxbow Meadows Environmental Learning Center, which he said grew out of his desire to help others avoid the mistakes that he made as a beginner.

"I made every mistake you could think of," he said.

"I put them where they couldn't get any sunshine, and I also didn't know how to check them for disease. Since I made so many mistakes, that's the reason why I got this course going."

Harris' work has not gone unrecognized. The Georgia Beekeepers Association honored Harris with an award for Beekeeper of the Year at their fall meeting Sept. 26.

"I was very surprised," he said.

Harris credits his son with first sparking his interest in bees.

"When he was going to the University of Georgia, he learned a little about honeybees," he said. "He liked it so well that when he came back home, he got a hive and put it in the backyard."

After Harris' son married and moved away, Harris took over his hobby. Now 81, he said he has no plans to slow down.

"It keeps me doing something," he said. "I'm retired, and I don't sit around and watch the tube all day. I'd rather watch honeybees."

See **Honey,** *C4*

Customer survey allows post officials to assess services

CUSTOMER SERVICE OFFICE

The window for the inaugural Customer Service Assessment survey officially opened Oct. 20 and will close Nov. 7. During this time, everyone who lives, works or does business on Fort Benning is asked to take the survey and provide ratings for all of the garrison's services.

Customers need to log into the survey at www.myarmyvoice.org/Community2008 and be willing to spend 20 to 30 minutes online in order to answer all the questions.

They will first answer a number of basic, demographic questions which will steer them to the set of questions about services relevant to them.

Each question has two parts: the first asks for a one to five rating on the importance of a service, the second asks for a performance rating from one to five. Customers will be required to provide comments only for those services they give ratings of one (very poor) or two (poor).

"This survey empowers customers — installation leaders, Soldiers, Department of the Army Civilians, retirees and family members — to have a real voice in evaluating all services," said Tony Patino, the Installation Management Command West Region Customer Management Services coordinator.

"The voice of the customer lets us know how we're doing. In turn, we let

See **Survey,** *C4*

High School Night set for Thursday

THE BAYONET
Cheryl Rodewig

Faith Middle School and the post School Liaison Office will host High School Night for upcoming high school students from 6 to 7:30 p.m. Thursday at the school.

The evening will offer students and parents the opportunity to learn about area high schools and ask questions about the transition from middle school to high school.

Representatives from Muscogee, Chattahoochee and Russell county schools will provide information about admission requirements and deadlines, school programs, special needs assistance and extracurricular activities.

"Many schools require students to meet certain criteria for admission," said Tawanna Brown, post school liaison officer. "We want to provide that information to families early so they can prepare children to succeed in their school of choice."

This is the first year the school has hosted High School Night in the fall.

A similar night is held every year in January, but it's geared toward eighth-grade students and their parents, said Gerald Madler, Faith guidance counselor. This night is open to eighth-graders, but seventh-grade students and their parents are strongly encouraged to attend.

"There has to be some plan of action," Madler said.

"The kids need to know — this is what you need to do this year and next to set yourself up for success," he said. "It gives them an overview of all the different programs, (and) it gives them a sense of responsibility and ownership of their academics. That's what it's all about."

Light refreshments will be provided.

For more information, call Brown at 706-545-3062 or Faith Middle at 706-545-5524.

BIRTHS

BOYS

Brandyn Jovan Washington
born Oct. 18 to Spc. Lakonstance Washington

Ethan Edward Fisher
born Oct. 22 to Devin and Staff Sgt. Justin E. Fisher

Peyton Cody Bartosh
born Oct. 22 to Laura and Spc. Cody Bartosh

Samuel Joah Munoz
born Oct. 25 to Tabitha and Pfc. Samuel Munoz

Ayden Stemar Quinn
born Oct. 26 to Stephanie Oliver and Staff Sgt. Mario Quinn

Ethan Ray Corbin
born Oct. 26 to Megan and Staff Sgt. Brandon Corbin

GIRLS

Tatiyannah Alanya-Na'Cole Lewis
born Oct. 21 to Barbara Jean Robinson and Justin A. Lewis

Megan Krystina Maresco
born Oct. 22 to Michelle and Sgt. Brian Maresco

Amina Rose Pickens
born Oct. 23 to Aisha and Pfc. Daniel Pickens

Lydia Rose Brown
born Oct. 24 to Haley and Capt. William R. Brown

Kyleih Jolee Allen
born Oct. 25 to Ashlei and Pfc. Justin D. Allen

— Martin Army Community Hospital

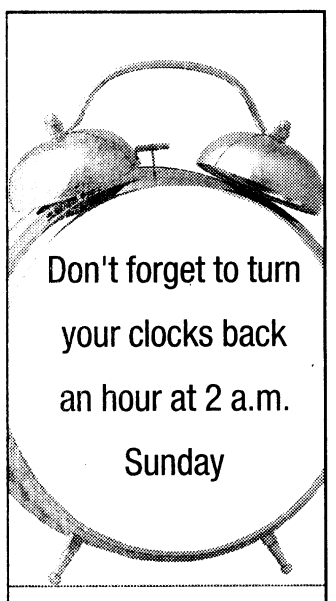

Community CALENDAR

ON POST

TRICK OR TREATING

Fort Benning families may trick or treat in post housing areas from 6 to 8 p.m. today.

THRIFT SHOP

The Fort Benning Thrift Shop and Bit of Benning Gift Shop will be open 10 a.m. to 2 p.m. Saturday. The Thrift Shop will accept consignments from 10 a.m. to noon.

The shops are open Tuesday through Thursday from 10 a.m. to 2 p.m. Bit of Benning is also open 10 a.m. to 4 p.m. the third Wednesday of each month. They are always in need of volunteers.

For more information, call 706-687-4830.

DAYLIGHT SAVING ENDS

Remember to "fall back" and change the clocks at 2 a.m. Sunday.

FALL CARNIVAL AT FAITH MIDDLE SCHOOL

Faith Middle School and the PTO are hosting a fall carnival from 5 to 8 p.m. Nov. 14 at the school. The carnival is open to all Faith and Fort Benning elementary school students and families. There will be live music, food, balloon jumps, face painting, basketball shoot-outs and more. For more information, call 706-545-2802.

BLOCK PARTY

Celebrate Army Covenant improvements with the grand opening of Java Cafe, the expansion of the laundromat and the new location of the Child, Youth and School Services central location from 4 to 8 p.m. Nov. 21 at the block party on Gaudette Street. Outdoor Rec and Auto Skills will have open houses, too. There will be inflatables for children to play on, arts and crafts, door prizes and tours of the new facilitities. This event is free and open to the Army community. For more information, call 706-545-3328.

HOMEBUYING SEMINAR

Army Community Service's Financial Readiness Program offers a homebuying seminar from 6 to 8 p.m. Dec. 2 at the Spouses' Training Center, Building 359. Reservations are required by noon Nov. 24. For more information, call 706-545-2536, 706-545-7517 or 706-545-4043.

CYS REGISTRATION MOVES

The Child, Youth and School Services Central Registration office and Family Child Care offices have moved into Building 104 on Marchant Street next to the Main Post car wash.

For more information, call 706-545-2079.

CAMP COURAGE

Child, Youth and School Services offers Camp Courage from 5:30 a.m. to 6:30 p.m. Nov. 24 to 28 except Thanksgiving Day.

The camp, for kindergarteners through fifth-graders, will include skating, bowling, basketball and a trip to the Flint Aquarium.

CYS registration is free but space is limited. Camp fees are based on family income. Registration is at Patch Hall.

To register or for more information, call 706-545-3605.

READING PROGRAMS

Sayers Library on Main Post hosts a number of meetings for readers of all ages. For young readers and pre-readers there is the Pre-school Story Hour at 11 a.m. Tuesdays.

Adults are invited to join the Let's Talk Books, Brown Bag and Benning Book Club discussion groups.

For a schedule of meetings, call 706-545-8932.

EXCEPTIONAL FAMILY MEMBER PROGRAM

The Exceptional Family Member Program has copies of the Exceptional Parent Resource Guide and monthly magazine. Soldiers with family members enrolled in the program are encouraged to pick up a copy at Building 2624 in Soldiers' Plaza.

For more information, call Marsha Collins at 706-545-5521.

EFMP RESPITE CARE

Exceptional Family Member Program respite care is available to qualified families enrolled in EFMP.

For more information, call Marsha Collins at 706-545-5521.

MILITARY AND FAMILY LIFE CONSULTANTS

Military and Family Life Consultants are available to help service members, family members and staff.

Topics include deployment and reintegration, marriage and relationships, parenting and family dynamics, stress and anxiety, depression, grief and loss and daily life issues.

Consultations and training are free and anonymous. No records are kept. After-hours and weekend appointments are available.

For more information, call 706-566-1033 or 706-545-2158.

KEYSTONE CLUB

The Girls and Boys Clubs of America Keystone Club meets at 5 p.m. Wednesdays at the CYS Youth Center. All teens are invited. For more information, call 706-545-3070.

TOT TOWN

Tot Town offers Afternoon Benning Buddies from 1:30 to 4:30 p.m. for preschoolers. For information on enrollment, call 706-689-8698.

FIRST STEPS PROGRAM

Volunteers are needed for the First Steps Program at Martin Army Community Hospital. The program helps parents adapt to life after having a child.

For more information, call Carolyn Harris at 706-544-2020.

CAA GRANTS

Career Advancement Account grants provide up to $3,000 per year for two years for eligible spouses who have a high school diploma, GED or some college, one year remaining at Fort Benning and two years remaining on current enlistments. Soldiers must be privates to sergeants or second lieutenants to captains. The funds can be used to complete post-secondary training or at any of Georgia's two-year community and technical colleges.

To schedule an appointment, call 706-545-7397 or go to the Army Education Center at Building 2602, Soldiers' Plaza.

For more information, call 800-342-9647.

OFF POST

PUMPKIN PATCH

Still looking for a pumpkin? The annual pumpkin patch at Edgewood Presbyterian Church at 3617 Macon Road is open today from noon to 9 p.m. For more information, call 706-561-5137.

VFW HALLOWEEN PARTY

The VFW Post in Seale, Ala. will host a Halloween party at 8 p.m. today. For more information, call 334-855-0090, or send an e-mail to mcraig5180@gmail.com.

CVCC AND THE CAA

Chattahoochee Valley Community College supports the Career Advancement Account program.

Qualified military spouses may get up to $6,000 over a 24-month period for courses within specified areas.

For more information, call Clovie Quick at 706-687-3420 from 8 to 11 a.m. or Beth Parkman at 334-291-4998.

LEARN TO MAKE A CENTERPIECE

Columbus Botanical Gardens will host a centerpiece class 9:30 a.m. Nov. 15. An expert will be on hand to demonstrate how to make centerpieces and help participants create their own. The cost is $25.

The class is part of the Saturday seminar series. To register for a class or for more information, call 706-327-8400 or send an e-mail to watchyourgardengrow@yahoo.com.

MILITARY APPRECIATION AT GOLDEN CORRAL

Golden Corral will serve a free "Thank You" dinner from 5 to 9 p.m. Nov. 17 to anyone who has served in the military. No identification is needed.

There are postcards available at the restaurant to sign and send messages of thanks and encouragement to the troops overseas. The cards will be delivered to the troops before the holidays. Golden Corral is on Manchester Expressway in Columbus.

KIDMO PROGRAM

Northside Christian Church hosts KidMo Programs at 11 a.m. Sundays at the church located at 9801 Whitesville Road.

The program is for ages 6 to 11. Children will learn who Jesus is, how to follow him and how to incorporate the Bible into their lives. There will be videos from Johnny Rogers. For more information, call Cranston Davenport or Pheobe England at 706-324-5220.

School lunch menu

› **MONDAY** hamburger or cheeseburger, tater tots, steamed broccoli, fruit, milk

› **TUESDAY** hot dog, pasta salad, carrot sticks, fruit, milk

› **WEDNESDAY** sub sandwich, macaroni salad, veggie sticks, fruit, milk

› **THURSDAY** Thanksgiving holiday meal

› **FRIDAY** manager's menu

Not feeling like yourself?

Is there relief from hot flashes, night sweats, insomnia and vaginal dryness?

These symptoms can be linked to a hormone imbalance. With the help of Bio-Identical Hormone Replacement Therapy and nutritional supplement support we can help you regain the balance in life you want and deserve!



WISH
The Women's Institute for Sexual Health
Harper Urology Centers of Columbus, LLC

Call today for your appointment!
(706) 324-7700
www.harperurology.com



Book THREE Cabins at the Military Rate!

Book between November 1 - November 30, 2008, and take along family and friends at the same great rate!
Offer available on most 2009 ships and sailings

Great Military Rates Starting From

5 Day Cruises - $235 Interior / $256 Oceanview | 7 Day Cruises - $306 Interior / $412 Oceanview

Visit our website or call toll-free at 877-698-2554

SatoVacations.com

Fuel supplement additional $9 per guest, per day based on double occupancy; and $4 per guest, per day for third, fourth & fifth guests.

Cruise rates are in US dollars, per person and are based on double occupancy. Government taxes and fees are additional for all guests. Offer is capacity controlled and is not applicable with any other discount or promotional offer. Rates are subject to change at any time without notice and subject to availability. Category restrictions and exclusions apply. Minimum purchase of category 4A is required for interior cabins: category 6A for ocean view and category 8A for balconies. Promotion available on most ships through 12/31/09. Eligible military personnel must travel in order to take advantage of this promotion. Proof of eligibility will be required. Valid on new individual bookings only. Promotion must be booked between 11/01/08 - 11/30/08. Ship's registry: Panama and The Bahamas.

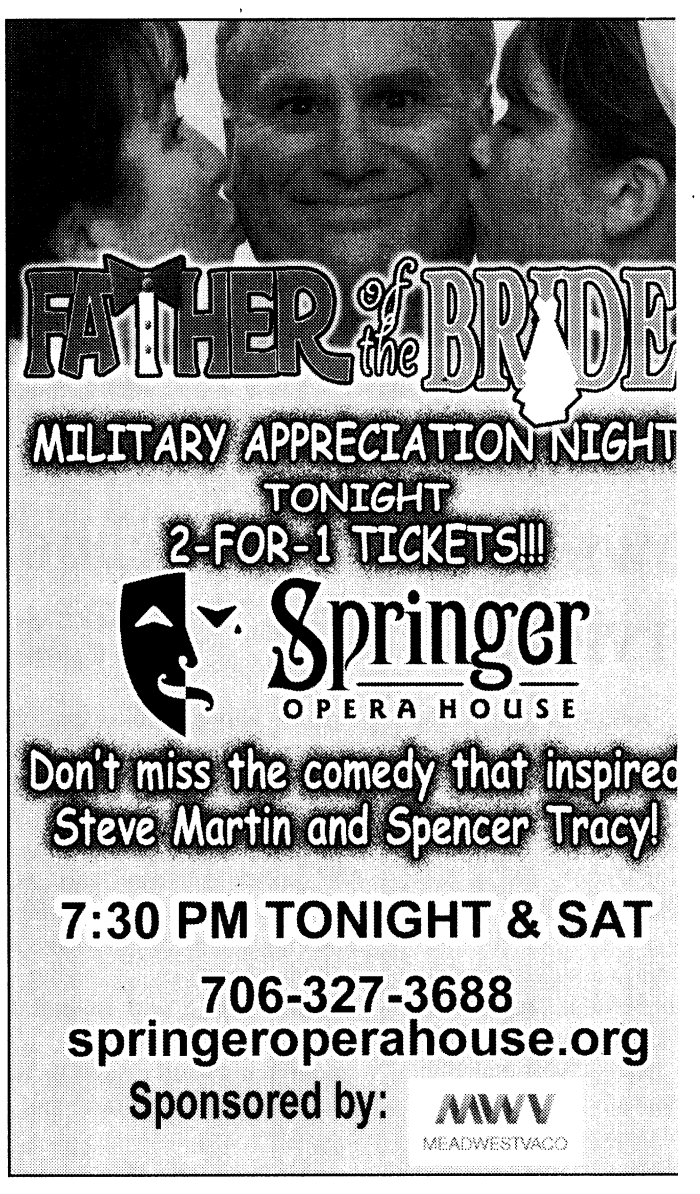

WATCH FOR GHOSTS AND GOBLINS TONIGHT. DRIVE SAFELY. TRICK OR TREATERS ARE CROSSING STREETS FROM 6 TO 8 PM

HELP IS AVAILABLE!

Martin Army Community Hospital stands ready to assist our Soldiers and their families who may be experiencing behavioral and/or family problems. The stress of being a Soldier in today's environment may be too much for the Soldier or their family to handle on their own. Help is available from multiple resources which support the Army mission. The following is a list of available resources that provide virtually 24/7 access to behavioral health care.

Martin Army Community Hospital Resources

Martin Army Community Hospital Emergency Room: 706-544-3713, available 24 hours a day.

Soldiers can self-refer to any mental health clinic on post, a referral is not required. You can either walk-in or call for an appointment. The main Outpatient Mental Health Clinic number is 706-544-3590.

Social work services handles marital problems or domestic violence issues, they can be reached at 706-545-1661.

For alcohol or substance abuse issues call the Army Substance Abuse Program (ASAP) at 706-545-8362.

Other sources available:

Military One Source, 1-800-342-9647.

Chattahoochee Valley Help line available 24/7 is 706-327-3999.

Dialing 211 will connect you with a mental health referral line in this area.

National numbers are 1-800-SUICIDE or 1-800-273-TALK, available 24/7.

The Tricare behavioral health care appointment line is 1-877-298-3514. Soldiers with a referral can call this line to obtain an appointment in the network, family members can also call to obtain an appointment but they are not required to have a referral first.

The Army does not attach a stigma to Soldiers seeking help with day to day pressures. The idea is to make the Soldier and the family whole, which supports the Army's overall Mission. Don't hesitate to call if you are experiencing problems and need help.

Redeployment requires communication

AMERICAN FORCES PRESS SERVICE
Mary Markos

GRAFENWOEHR, Germany — All Eva Creel wanted for 12 months was for her husband to come home from Afghanistan to be by her side.

When he returned, she found she wanted nothing more than her own personal space.

Creel — like many spouses of Soldiers returning from deployments — discovered firsthand that the rush of emotions after redeployment can both draw a couple together and pull them apart.

"When they're gone, you miss them terribly, but you become very independent," she said. "I had my routine, my schedule and my plans. He kind of got in the way of all those things."

Redeployment is an overwhelming joy and a roller coaster ride of emotions, including everything from feelings of guilt from a newfound independence to the insecurity and frustration of getting to know one another again. But these emotions are 100 percent normal, said Chaplain (Lt. Col.) David Scheider, deputy chaplain for the U.S. Army Garrison here.

The key to getting back on track, he said, is communicating expectations and emotions with one another.

During extended separations, Scheider said, it is common for couples to develop unrealistic expectations of a physical and emotional reunion. One of the most common types of expectation building is for Soldiers to develop an unrealistic image of their spouse in their minds. A very high number of deployed troops do this.

"There is really not much of a place to get away from it all (while deployed)," he said. "So they develop a place in their brain to go to, in their memories. And they start to build this safe place. The star of that safe place in their mind is usually their (spouse).

"After awhile, they'll begin to develop this expectation of (the spouse) as this perfect person," he said. " It is totally unrealistic. It is half fantasy and half reality."

Back at home, Creel said, a spouse may experience the same thing.

"I did turn him into this perfect husband (during the deployment)," she said. "The reality is different."

To prevent reality shock from upending the marriage, the Soldier and spouse should reevaluate the "fantasy" image they have created of their loved one, Scheider said. Because everyone changes during deployments, couples must evaluate the reality of who they have become and get to know each other again when they're reunited after a deployment.

In doing so, they shouldn't take anything for granted, he said. Couples should communicate even the most obvious expectations and desires, even something as simple as how much time you expect to spend alone or who will take out the trash.

Some spouses look forward to handing over the job of disciplinarian and household organizer to the redeploying Soldier, Scheider said, but recently returned service members often can't make this decision because they are unsure of what the rules were in their absence, or what the rules should be. At the same time, the spouse is ready to hand off the disciplinarian hat, the Soldier, having missed birthdays and other important family events, is ready to make up for lost time by overindulging the child.

Talk, talk and more talk is the key, Scheider said, as maintaining open communication — detailing both large and small expectations — is one of the only ways to weather the emotional storm of reintegrating.

Another sticking point, the chaplain said, is when increasingly confident spouses who have grown independent during the deployment, begin to resent when their redeployed Soldiers expect them to put their lives on hold and devote all of their time to them.

While each couple will experience variations of these common scenarios, each relationship and every individual is unique, Scheider said. The bottom line and the driving factor for a smooth reintegration is to make reconnecting as a couple a top priority.

Soldiers may find themselves feeling both hurt and proud that their spouse coped so well without them, he said. They may question whether or not they are needed in the relationship, and may even feel like an outsider in the family. Spouses should understand these feelings and attempt to make the Soldier feel needed, he said.

Both spouses will need affirmation that their relationship is as strong as ever, or at least growing, Scheider said, but connecting on an emotional level after redeployment may take some time. Soldiers who experienced a high level of stress during the deployment may feel shame for something they did or guilt for something they did not do in combat. This can be a contentious area, the chaplain said.

"The most hurtful thing (to a spouse can be) wanting to have that significant reconnection, waiting for this time to really sit down and talk, and (the Soldier) stiff-arms her, thinking, 'I want to protect her from who I am,'" he said.

While spouses may be curious about their Soldier's experiences, the chaplain said, the best thing they can offer the service member is space to work through their feelings. Spouses should avoid asking questions about what happened in combat and never should pressure the Soldier for details.

Soldiers still struggling after six weeks, Scheider said, should seek help.

Throughout reintegration, as Soldiers readjust to their new home life, they may seek a comrade in arms to confide in and relate to, the chaplain said. This may leave the spouse feeling unloved and alone.

"It calls into question the whole relationship — the loyalty and the bond," he said. Soldiers should resist the urge to close their circle of support to only those they served with.

And just as Soldiers do, he said, spouses learn to rely on those around them for support and assistance during the deployment. When troops return, they may experience hurt feelings and disappointment if those support groups begin to crumble.

"I had a few friends whose husbands were deployed at the same time as mine," Creel said. "We were like family. We talked to each other every day. They were in my routine. But when our husbands came back, we barely talked to each other. It is sad that you lose that friendship."

It is important, however, Scheider said, for the marriage, not the friendships, to be the couple's main priority.

For couples who still are having trouble reconnecting on an emotional level after six weeks, Scheider suggested reaching out for professional help.

"Healthy couples," he said, "gang up on the problem, not each other."

Editor's note: Mary Markos works in the U.S. Army Garrison Grafenwoehr PAO.

ASK THE JUDGE

OFFICE OF STAFF JUDGE ADVOCATE
Aletha Friedel

Q: My car was damaged on post. Isn't the government responsible?

A: The government is not a substitute for private insurance. The fact damage occurs on post does not create an entitlement.

However, the government does provide some coverage in limited circumstances. There are two separate types of coverage with separate rules.

First, the government is a self-insurer. The Army Claims Office acts as the government's liability "insurance company" for damages caused by the negligent or wrongful acts of Soldiers or civilian employees acting within the scope of their assigned duties. This is similar to the liability coverage on your car.

Also Congress has seen fit to cover some on-post risks not caused by the government as an "employee benefit." This type of coverage is provided to active-duty Soldiers and, to a lesser extent, government civilian employees. It provides a type of disaster relief; it covers hurricanes, tornadoes, floods etc. It provides very limited coverage for damages from criminal acts, such as theft or vandalism. However, you must be able to independently prove that the loss or damage was caused by theft or vandalism and not the result of your own negligence. This coverage is limited. It only covers certain out-of-pocket expenses not covered by your private insurer. You must first file a claim with your own insurance company.

For more information, call the Claims Office at 706-545-2285.

A USAA CREDIT CARD
LOW RATES THAT STAY LOW.



INSURANCE | BANKING | INVESTMENTS | MEMBER SERVICES

A USAA CREDIT CARD MEANS LOW RATES THAT STAY LOW. When you choose an American Express® Card or MasterCard® from USAA, you get a credit card with low rates designed to save you money. Plus, there are no annual fees. A low rate is a benefit our members have earned. Because with USAA, you're more than a member, you're a part of the family we serve.



» APPLY TODAY AT USAA.COM/BANKING OR CALL 800.292.8013

USAA We know what it means to serve.®

USAA.COM

USAA means United Services Automobile Association and its affiliates. Use of the term "member" does not convey any legal, eligibility or ownership rights. Credit cards provided by USAA Savings Bank, Member FDIC. © 2008 USAA.

69511-1008

GRIPS & GRINS

Audie Murphy Scholarship



Courtesy photo

Members of the Sgt. Audie Murphy club presented the Audie Murphy Scholarship to Anita Purcell Oct. 10 at Columbus State University. Purcell, a senior vocal performance major at CSU, is a member of the National Society of Collegiate Scholars, Sigma Alpha Iota National Music Honors Fraternity for Women and CSU's Genesis Gospel Choir. Pictured above are Sgt. 1st Class Namu Keys, Staff Sgt. April Plante, Purcell and Sgt. 1st Class Harry Cleveland.

Let's talk Army



Courtesy photo

Capt. Gordon Guillot, communications officer at the 13th Combat Sustainment Support Battalion, Lt. Col. Melvin Bishop, Chief of Logistics Division and Carl Darnell of the Army Medical Center, Fort Hood, Texas, went to Smiths Station Intermediate School to talk about their time in the Army to Desrie Mark's fourth-grade class.

Honey: 'Best thing you can eat'

Continued from C1

Harris specializes in a species called Italian honeybees, which can produce up to 10 gallons of honey per colony each year. For Harris, who keeps up to 24 colonies at a time at his Columbus home and another location near Cusseta, Ga., that equals between 200 and 300 gallons of honey per year, which he sells to friends and neighbors.

Harris believes strongly in the health benefits of honey, and said occasional stings have even helped relieve his arthritis pain.

"I have not had one cold in the 30 years that I've been eating honey every day," he said. "Honey is the best thing you can eat."

Harris encourages others to get involved in beekeeping, which he said is essential to preserving the diversity of the earth's plant species.

"We need beekeepers bad," he said.

Harris said he will continue keeping bees as long as he is able.

"I'm 81 now, and I hope to do it for 10 more years," he said.

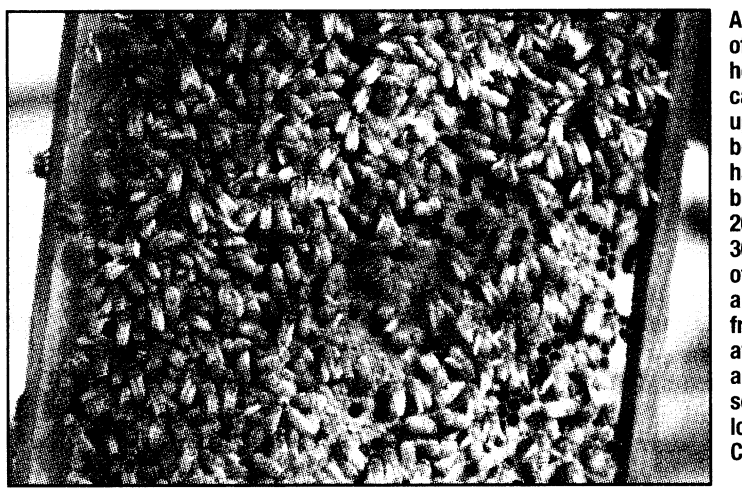

A colony of Italian honeybees can contain up to 60,000 bees. Harris harvests between 200 and 300 gallons of honey annually from hives at his home and a secondary location near Cusseta, Ga.

Survey: Needs variety of customers to respond

Continued from C1

our customers know they are valued team members when we ask for their feedback."

The data will be collected in two main categories – corporate and constituent. The corporate survey includes input from all of the unit and directorate leadership on Fort Benning, down to the company commander and first sergeant level. Soldiers not in leadership roles, Family members, retirees, veterans and civilian employees will provide input into the constituent category. All feedback will be sorted by demographic category and returned to the CMS representative for analysis.

"We'll be able to see exactly what our Soldiers and Family members think of all the Morale, Welfare and Recreation services and exactly what the commanders say about services that help them and their units accomplish their mission," said Bernard Goss, the Garrison's customer service officer. "In turn, the directorates providing the services can use the feedback to help make adjustments and improvements to programs that are important to the customers."

For information on the customer assessment, call the Customer Service Office at 706-545-0341 or e-mail Goss at Bernard.goss@us.army.mil.

CLAIM YOUR FUTURE AT SAINT LEO UNIVERSITY

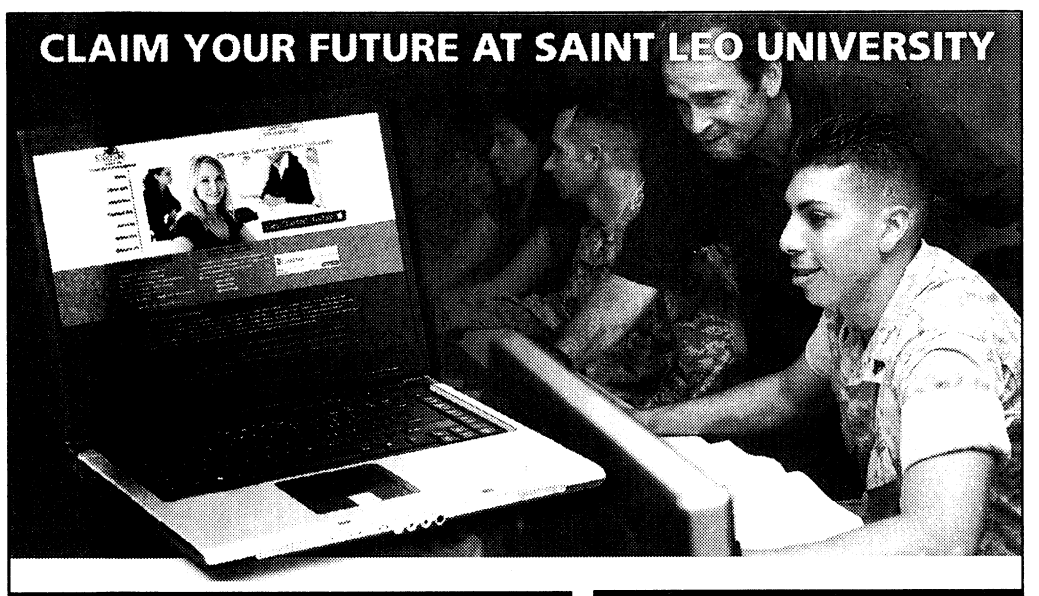

A Tradition of Military Service

What is the Center for Online Learning?
Saint Leo University is a major global provider of education to the military. We offer affordable, flexible education with superior academic counseling to active duty military and their dependents.

- Our Center for Online Learning is designed to meet the growing needs of military students offering the best attributes of traditional classroom education in conjunction with today's most innovative computer technology.
- Through the Internet Saint Leo provides military students with the opportunity to advance their education without having to travel to a traditional campus – no conventional classroom attendance is required.
- Set your own weekly study schedule anywhere/anytime. Receive the same educational degrees as campus based students.

Discover Saint Leo's Advantage:

- A rich history of quality education since 1889
- Designed to fit your military schedule
- Ultimate flexibility-study anytime, anywhere
- Online support from faculty who are experienced professionals
- No campus attendance required

Programs of Study

Associate of Arts
-Business Administration
-Liberal Arts

Bachelor of Arts
-Accounting
-Business Administration
(Accounting Specialization)
-Business Administration
(Mgmt. Specialization)
-Criminal Justice

Bachelor of Science
-Health Care Management
-Computer Information Systems (CIS)

SAINT LEO UNIVERSITY
Founded 1889
Center for Online Learning

Get Started Today!
Call: 888-8-SLU-COL
(888) 875-8265

What You Need for Where You're Going · www.saintleocol.com

ATTENTION ACTIVE-DUTY PERSONNEL, VETERANS & RESERVISTS:

CASH-OUT REFINANCE LOANS MAY NOW BE MADE UP TO 100% OF THE APRAISED VALUE OF THE HOME.

100% FINANCING FOR NEW HOMEOWNERS.

Colonial Bank supports the men and women who serve our country.

COLONIAL BANK, N.A.



MARGARITA JARA
MORTGAGE LOAN ORIGINATOR
Hablo Español
MARGARITA.JARA@COLONIALBANK.COM

PHONE: 706.256.1877 • FAX: 706.494.0669 • CELL: 706.570.9036
5700 VETERANS PARKWAY • SUITE 100 COLUMBUS, GA 31904

Thanks for serving the Army

SPEED LIMIT IN ON-POST HOUSING AREAS IS 15 M.P.H.

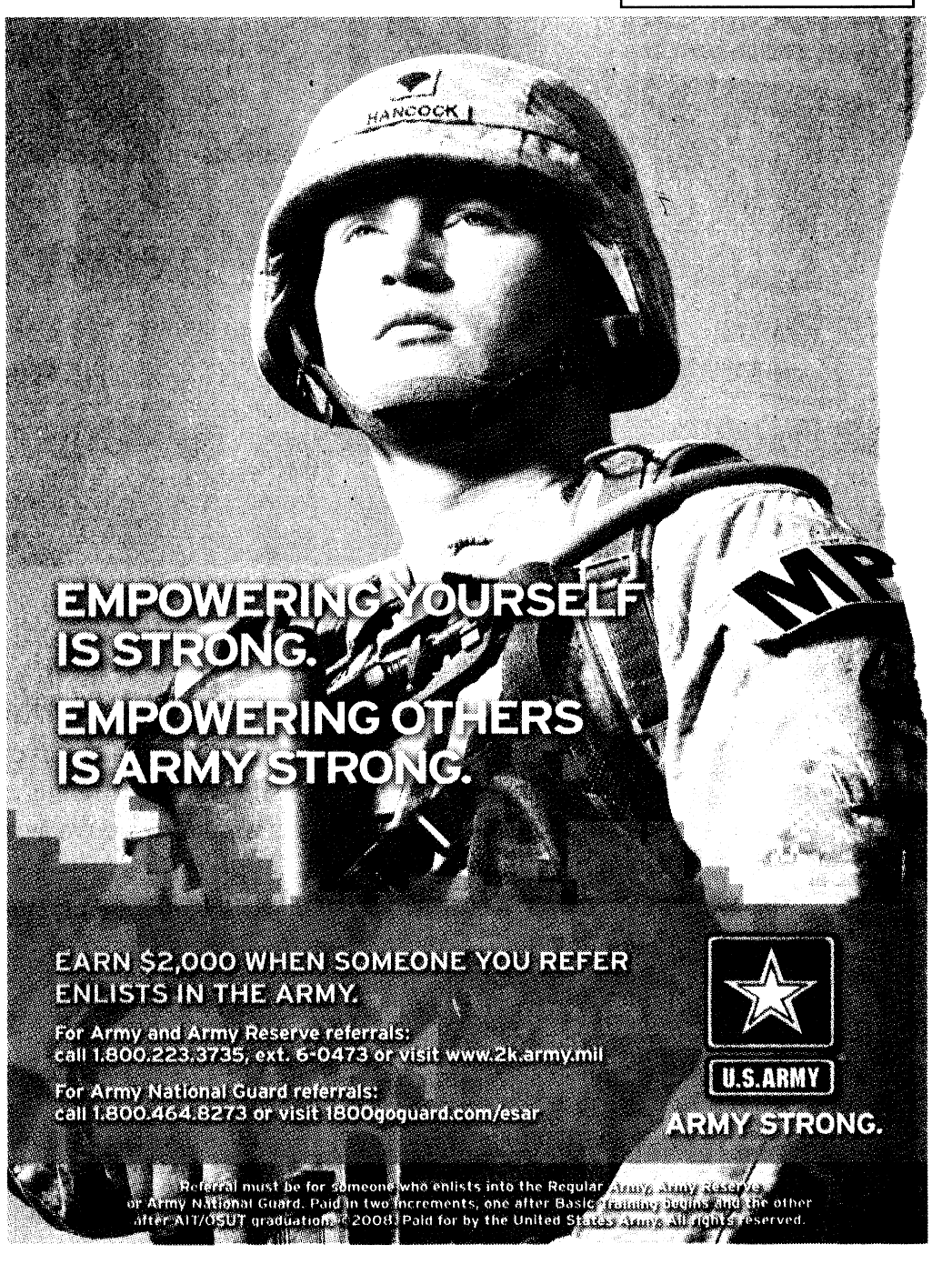

FALL Into Great Deals

USA DISCOUNTERS®
Your Incredible Credit Store®

at Low Monthly Payments!

HUGE CLEARANCE SALE!

ASHLEY FURNITURE INDUSTRIES, INC.
STANDARD FURNITURE
INTRODUCING USA DISCOUNTERS BRAND FURNITURE SAVING YOU MONEY!!

• Immediate Delivery • No Down Payment** • No Payment for 60 Days
• Power of Attorney Accepted • Allotments Welcome!

OVATION DINETTE
*Twice Monthly
$34
Includes table and 4 Chairs only



PROTÉGÉ DINING ROOM
*Twice Monthly
$40
Includes table and 4 chairs only





LAREDO DINETTE
*Twice Monthly
$32
Includes table and 4 Chairs only



HD/LCD PLASMA TVs
*Twice Monthly starting at $43

BLUE RAY DVD PLAYERS

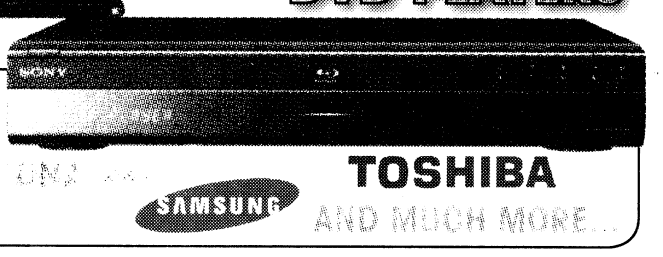

FEATURING Crosley JVC SONY HP SAMSUNG TOSHIBA AND MUCH MORE...

COMPUTERS
*Twice Monthly starting at $52



COMPAQ, GATEWAY, HEWLETT PACKARD
CALL FOR CURRENT SPECIFICATIONS

COTTAGE RETREAT DINING ROOM
*Twice Monthly
$36
Includes table and 4 Chairs only





MILANO DINING ROOM
*Twice Monthly
$30
Includes table and 4 Chairs only

CD/MP3 PLAYERS
*Twice Monthly starting at $12



NAVIGATION/ DVD/CD PLAYERS
*Twice Monthly starting at $54

CARLYLE DINETTE ROOM
*Twice Monthly
$42
Includes table and 6 Chairs only



Your Incredible Credit Store®

USA DISCOUNTERS®

You are automatically approved for credit at USA Discounters if you are Active Duty Military or Civil Service.

STORE HOURS
M-F 10am-9pm • SAT 10am-6pm
SUN 12pm-5pm

Credit approved online or by phone in minutes!

www.usadiscounters.net

CHECK OUT OUR NEW WEBSITE!

*Lower financing rates may apply in your state. Other merchandise available with lower payments and other financing terms are available starting at 11.99% APR. Payments listed are based on zero down payment at 19.99% APR for 24 months with approved credit, no payment for 60 days, taxes and any delivery and installation charges not included. To calculate the total cost of financing simply multiply the payment amount by 48 . Items shown may not represent items in stock. Limited time offer. **See Store for details.** **With Qualified Application

CHURCH BRIEFS

PROTESTANT WOMEN OF THE CHAPEL

Protestant Women of the Chapel is a non-denominational group of women who come together to worship, learn God's word and serve the Lord.

PWOC meetings are held every Thursday from 9:30 a.m. to noon at our new location at the Follow Me Chapel on Ingersoll Road. Free licensed on site childcare is provided and Fall Bible Studies are ongoing.

For more information, please contact Jenifer Young at 4f4young@gmail.com or at 706-610-5559 or visit the Web site at www.pwocbenningconnection.wordpress.com.

MARRIAGE ENRICHMENT

The Family Life Center hosts marriage enrichment classes at 8:30 a.m. the first Friday of each month. For more information, call 706-545-1760.

SENSATIONAL SOLO

Sensational Solo Women is an outreach ministry for women who are single (even temporarily because of deployment). For more information, e-mail Shirley Koop at shirleyjkoop@aol.com.

MILITARY COUNCIL OF CATHOLIC WOMEN

MCCW meets from 6 to 8 p.m. every second Tuesday of the month at the Follow Me Chapel on Ingersoll Road. Child care is provided. For more information, call 706-689-6600.

MASJID ABDULLAH BIN MAS'UD

The Masjid Abdullah Bin Mas'ud holds prayer at 1:30 p.m. Fridays. A women's Koran study is at 3 p.m. Saturdays and Arabic classes at 2:30 and 5:30 p.m. Sundays. Masjid Abdullāh Bin Mas'ud is located at 2342 South Lumpkin Road. For more information, call 706-687-9402.

MOMMIES ON A MISSION

MOM meets from 9 to 10:30 a.m. every first and third Friday of the month. The group fosters friendship and support for mothers through God and other moms.

For more information, call 706-610-1591.

R.A.I.D. SERVICES

R.A.I.D. (Relaxed, Authentic, Inspired, Driving) services are held on the third Saturday at Northside Christian Church, 9801 Whitesville Road, Columbus.

The service is contemporary, and everyone is welcome.

For more information, contact the church office at 706-324-5220.

MILITARY COUPLES SUPPORT GROUP

Cascade Hills Church offers a military couples support group at 5 p.m. Saturdays in Room 219 at Cascade Hills church. Child care is provided. For more information or directions, call 706-327-5743, ext. 28, or visit www.cascadehills.com.

CATHOLIC RELIGIOUS EDUCATION

Faith Formation is 10:40 a.m. to noon every Sunday at Faith Middle School.

Classes are available for adults and children 3 and older. Adults are asked to choose from three classes: Scripture Study, the Vatican II and the Faith Revolution.

Confirmation classes and Youth Ministry are held on the first and third Sunday of each month at the Follow Me Chapel. A Youth Mass will be celebrated at 6 p.m. the last Sunday of each month at the Follow Me Chapel.

For those inquiring about the Catholic faith, the Rite of Christian Initiation for Adults is held at 6:30 p.m. Thursdays at the Follow Me Chapel.

A Baptism Preparation Class for parents wishing to have their child baptized in the Catholic Church will be held every other month. Please call for the schedule. The class is mandatory prior to the child receiving the Sacrament of Baptism. To register for a class or to volunteer with the Religious Ed program, call 706-545-0045.

THE CHURCH OF COLUMBUS

The church hosts a men's Bible study and discipleship training at 7:30 p.m. the first and third Tuesday of each month. The Daughter of Zion Prayer for the Children is held at 7 p.m. the first Monday of each month. A ladies prayer group meets at 7:30 p.m. Tuesdays. Children's Church and Youth Services are held at 7:30 p.m. Wednesday during church Bible study. For more information, call 706-571-0919 or visit www.thechurchofcolumbus.org.

CLUB BEYOND

Club Beyond is a non-denominational ministry for Fort Benning students in grades 6 through 12.

The club offers Monday night Bible studies, club activities every Thursday for high school students and every other Thursday for middle school students, and mission trips and summer camp opportunities.

For more information, call Steve Paquette at 706-681-8948.

CATHOLIC WOMEN OF THE CHAPEL

The CWTC meet from 6:30 to 8:30 p.m. every second Tuesday of the month at the Follow Me Chapel on Ingersoll Street. For more information, call Jane Kuhbander at 706-689-6600.

Places of Worship

CHURCH OF CHRIST
TORCH HILL ROAD
SUNDAY SCHOOL 10:00 A.M.
MORNING WORSHIP 11:00 A.M.
EVENING WORSHIP 6:00 P.M.
WED BIBLE STUDY 7:30 P.M.
NURSERY PROVIDED
NEAR FT. BENNING
Carroll Collins, Minister
2009 TORCH HILL RD
706-687-9908 OR 706-325-3183

TRINITY
Episcopal Church
• 8am Rite I, Chapel
• 9:30am Sunday School for all ages
• 10:30am Rite II, Church
Wednesday 5:45pm Family Dinner followed By Programs
(Uptown) 1130 1st Ave Columbus, GA
706-322-5569
building a Spirit-empowered community that serves and celebrates Christ

St. Mary Magdalene Episcopal Church
Harry A. Carlsen, Vicar
Holy Eucharist & Sermon
Sundays, 10:30am
Sunday Bible Study 9:30am
4244 St. Mary's Road
Columbus, GA 31907
706-689-2790

Edgewood Presbyterian Church
We are close to Fort Benning and Easy to Find!
Sunday Morning Worship.....11:00 A.M.
(Nursery and Children's Church Available During the Service)
Sunday School all age.....9:30 A.M.
(Nursery Available)
3617 Macon Rd., Columbus
www.epclife.com
Church Office: 706-561-5137

North Highland
Assembly of God... A Good Idea
Sunday School 9:30 a.m.
Worship 10:30 a.m.
Servicio Hispano 5:00 p.m.
Wed. Family 7:00 p.m.
Bread of Life TV Broadcast, Sundays at 8:00 a.m. on WTVM, Channel 9
www.north-highland.org
7300 Whittlesey Blvd., 706-561-7777
Join us for dinner Wednesday, 5-6:30pm FREE with this coupon

GRACE BAPTIST CHURCH / **GRACE CHRISTIAN SCHOOL**
Experience A Touch of Grace!
Servicios en Español
Service Times
Sunday School – 9:45 am
Sunday Morning – 11:00 am
Sunday Evening – 6:00 pm
Wednesday Evening – 7:00 pm
706-323-1046
Affordable, Quality Education!
Accredited • ABEKA Curriculum • Extended Care • Honors Program • Computers • Licensed Day Care • K-3 – 12th Grade • Sports
GCS does not discriminate against students of race, color, nationality or ethnic origin
706-323-9161
2915 Fourteenth Ave. • Columbus, Georgia • www.amazingrace.net

St. Anne Catholic Church
Rev. J. Gerard Schreck, Pastor
Rev. Nguyen Martino
Masses Saturday Vigil 5:30 pm
Sunday 8:00am, 10:30 am, 12:30 pm
Monday through Friday 7:30 am
2000 Kay Circle, Columbus GA 31907
706 561-8678
www.stannecsg.com

Redeemer Lutheran Church
4700 Armour Road
Columbus GA 31904
(706) 322-5026
SUNDAY SCHOOL.....9:00 AM
PRAYER & MEDITATION.....10:00 AM
SUNDAY WORSHIP.....10:15 AM
NURSERY PROVIDED
WEDNESDAY DINNER.....5:30 PM
WEDNESDAY SERVICE.....7:00 PM
Easy access from I-185 at exit 7, located west of I-185, 1 block north on Armour Road
Rev. Eric Estes, Pastor

St. Matthew Lutheran Church
"We welcome you!" ELCA
SUNDAY WORSHIP 8:30 & 10:30 A.M.
SUNDAY SCHOOL 9:15 AM
LOCATED ONE MILE EAST OF I-185 ON MACON ROAD, COLUMBUS
4026 Macon Road • 561-3406
Rev. Lawrence Barksdale, Pastor

Pine Hill Missionary Baptist Church
J.C. Fryer, Pastor
SUNDAY WORSHIP TIMES:
Early Morning Worship 7:45 a.m.
Sunday School: 9:30 a.m.
Mid-day Worship: 11 a.m.
Bible Study: Wed., 7 p.m.
"A Church on Fire for the Lord!"
337 10th Ave., South • Phenix City
334-291-7902

New Covenant *fellowship ministries*

Pastor Timothy & First Lady Betty Cole
YOUTH DANCERS
STEPPERS
SINGING
PREACHING
TEACHING
THE WORD OF GOD
Sunday Worship.....11:00am
Tuesday Bible Study.....7:00pm
1408 Shepherd Dr., Columbus
706-304-3946
Find what you're seeking:
Strength
Love
Acceptance
Peace
Family & Friends
Peace
The Word of God
Salvation
A Place to Belong
Relevant Word for a Relevant Time!
101.3 FM
Sundays @ 10am

ST. GEORGE'S Anglican Church
Traditional Worship
Sunday Mass.....0800 & 1015
Sunday School – All Ages.....0900
Wednesday Family Night
Supper/Study Groups.....1800
422 Broadway • 706-322-3010
www.stgeorgesanglicanchurch.com

Ministerio Evangelístico Mundial
CENTRO DE ADORACION PUERTA DEL CIELO
LOCALIZADO EN THE IMPACT CENTER
E-MAIL: CENTRODEIMPACTO@YAHOO.COM
Lunes 7PM: Oracion y Discipulado
Miercoles 7PM: Educacion Cristiana
Viernes 7PM: Servicio Evangelístico "Uno mas para Cristo"
Domingo 1:30PM: Servicio de Adoracion/Iglesia del Niño
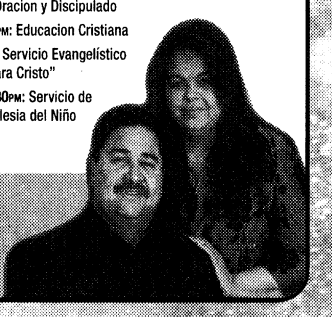
1600 Blanchard Blvd. • Columbus, GA
706.323.6609 • Fax: 706.323.9017
www.centrodeimpacto.org
Pastors Freddie & Olga Diaz

Iglesia de Dios Nuevo Pacto
Pastor Pedro F. Díaz Raquel Suárez
PedroFelixDiaz@hotmail.com • (706) 761-5548
Ofrecemos Servicios Alimentarios
Llame al (706) 569-0902
¿Necesita transportación?
Llame al (706) 315-9216
Tenemos buzón de voz 24 horas al día.
Horarios de Oficina
Lunes, Miércoles y Viernes de 9AM a 1PM
Pastor Juan C Diaz
Director Ministerio de Jóvenes
Servicios
Domingo 10 AM Escuela Dominical/Iglesia de Niños
11 AM Servicio Adoración
Martes 9 AM Ayuno
Viernes 7:30 PM Servicio de Oración y Estudio Bíblico
Tenemos Células en Columbus, Phenix City y Ft. Benning.
Para información llame al (706) 569-0902
4421 Primrose Road • Columbus, GA 31907
Telephone/Fax: (706) 569-0902
¡Conquistado a Columbus para Cristo!

Trinity Temple
Assembly of God
"A 21st Century Church With A First Century Message"
NURSERY PROVIDED
•PROGRAMS FOR ALL FAMILY MEMBERS
•YOUTH PROGRAMS
•SENIOR ADULT MINISTRY
SUNDAY SCHOOL 9:30 AM
MORNING WORSHIP 10:45 AM
EVENING WORSHIP 6:00 PM
(Only The First Sunday of the Month: An Old Fashion Music Service)
WED. FAMILY NITE 7:00 PM
3000 12TH Ave. Convenient to Fort Benning
706-322-3333

Anglican Mission Church of the Resurrection
1928 Book of Common Prayer
Lee Roads 175 and 145 Salem, AL
The Rev. Canon Richard L. Waller Vicar
Services 10:00 AM CST Sundays
706-569-9864 or 334-864-8631

PALM TREE INTERNATIONAL MINISTRIES
The righteous shall flourish like a palm tree...Psalm 92:12
THE REMNANT CHURCH SERVICES
Sunday School – 9:00 A.M. • Sunday Worship – 11:00 A.M.
Tuesday Bible Study – 7:00 P.M. • Wednesday Prayer – 7:00 P.M.
HISPANO SERVICIOS: CENTRO CHRISTIANO YHVH-NISI
Domingo – 4:00 P.M. En El Templo
Servicio Congregacion al de Adoracion Viernes – 7:30 P.M. Practica del grupo
telefono/oficina (706) 563-7619 – Pastor Dora Bernal


Pastor Sharon Billins
Senior Pastor
1605 & 1611 Third Ave., Cols.
Office/Fax: (706) 568-7084
www.sharon-billins.org

VICTORY DRIVE CHURCH OF GOD
Kenneth L. Rayley
Pastor
Sunday School: 10a.m.
Sunday Worship: 11am & 6pm
Wed. Bible Study: 7p.m.
Ministering to the Military & Community Since 1971
3944 Victory Dr. ~ Columbus
Church: 706.689.3359
Resident: 706.682.5474

Trusting in God gives one power of hope

1ST BATTALION, 19TH INFANTRY REGIMENT
Chaplain (Capt.) Albert E. Wall

In *Hope for the Hurting,* Doug Sparks wrote about the grief we encounter in life: "If you don't have (any) now, you will. If you live long enough, there'll come a time when you have to keep going even though your heart is pierced through."

There are few things in life that are as inevitable as grief; it is one of the great common grounds of the human experience. The burden of painful experiences in our lives comes in many shapes and sizes. For some, it is an ongoing financial crisis that threatens to unravel their life. For others, it is the slow disintegration of their marriage, a rebellious child, a terminally ill spouse, the long separation of a deployment, injury or career struggles. Any one of these can produce major heartache in our lives.

David had a couple of these kinds of experiences in his life. In 1 Samuel 30 there is an account of one such situation. At that point in his life he was just a private citizen and the captain of the local militia in the town he lived in, Ziklag. When the country was invaded by the army of the Amalekites, David took his men to the garrison and volunteered to go fight on behalf of the country. He was told that they could not serve in the regular army and should go home to protect their town. When they returned, the six hundred Soldiers that were with him found out that the enemy had swept through their town while they were gone, burned it to the ground, and took their wives and children captive. When they realized what had happened, and that had they been home they could have protected their loved ones, the scripture says, "Then David and the men that were with him lifted up their voices and wept until there was no more strength in them to weep." (1 Samuel 30:4)

For David it went from bad to even worse as his soldiers began to mutter mutiny among themselves, blaming him for the predicament. In the midst of the crisis, David's life was in danger. "Moreover, David was greatly distressed because the people spoke of stoning him, for all the people were deeply bitter because of the loss of their sons, daughters, and wives." (1 Samuel 30:6) It would have been easy for David to give up in fear and flee for his life, just as it is easy for us to give up when we encounter difficult circumstances in our own lives. But he did not. Instead, "David strengthened himself in the Lord his God." (1 Samuel 30:6)

The power of hope is an amazing thing. It has the ability to strengthen the weak and broken amidst insurmountable odds. Even those facing the most dangerous, difficult and heart breaking of circumstances can find the courage to go on if they have hope in their lives. Many people, when they hear about hope, think it is some pie in the sky thing where you carry on without any ground to stand on and very little chance of making it through. And, truthfully, some hope is this way ... but only because people place their hope in things that can fail. Some hope for the future based on their bank account balance. Some hope for a promotion based on their physical ability or their military record. Some hope their marriage works out because they are 'nice people.' But all of these things can fail. The kind of hope that can actually bring you strength and give you the ability to go on can be found only when you have hope in something or someone that cannot fail you.

David trusted in God, he gathered his men and pursued their enemy and rescued their families from slavery by defeating the enemy when they caught up to them. Having routed them from the field, they not only returned home with their loved ones but also with the spoils of battle. David's faith never wavered because God had proven himself trustworthy and unfailing in David's life.

When the struggles and heart aches of this life crowd in on you, what do you put your hope in? Be encouraged today. There is someone who is trustworthy and able to see you through whatever you face. Place your trust in God and He will see you through.

Just like gas tank, love tank needs regular refills

CHAPLAIN FAMILY LIFE CENTER
Chaplain (Maj.) Richard Garvey

A short time ago I was heading to Panama City, Fla., to conduct a Strong Bonds Marriage enrichment conference. I packed the car, conducted my pre-combat checks and off I went.

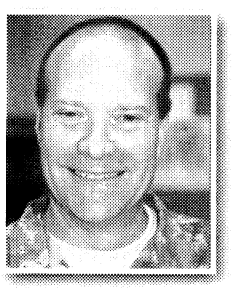

I only had a half tank of gas, and planned on stopping at the gas station outside the back gate. It was on my way and it is always a little cheaper than the on-post price. However, this day as I drove to the station, gas was $4.39. Are they out of their minds? I am not paying $4.39 for a gallon of gas.

Well, I thought I would stop at the next station and buy some there, so I traveled on. But station after station the price was jacked up. I could not believe what I was seeing. Everyone was upping their prices. I stopped at one station in Dothan, Ala., to fill up. But there were bags on all the pumps and a sign said "Out of Gas." Hmm, this is not good, I am not going to be able to make my trip and if there was no fuel available, how would I get home. As I continued, I noticed sign after sign that read, "out of gas."

Have you ever run out of gas? I was beginning to wonder if I was going to be able to find gas at all. Well, God's grace shined upon us and we found a station with gas, so I filled up with premium, the only gas available.

Romance is like my trip, we need to keep paying attention to the gauge and fill our tank.

When dating, we find that someone special in our life, we tend to pay attention to them, we tend to spend time with them. Our "love tank" gets filled up with premium time, attention, and emotional connection.

Life is good and our motors are purring just fine. Then after a while we decide to move to the next destination in our journey of life and we get married. Ah, life is great, can it get any better?

But once we marry, something strange happens. The romance tends to fade. Now why is this? Because we are different as men and women, we view things differently.

My wife asked me a few months after we were married if I loved her? Now what kind of question was that? I married her didn't I? What is the greatest act of love a man can do to demonstrate his love? Isn't it marriage? And that is what I told her, which was not the answer she wanted to hear.

Men normally look to romance as a pathway to marriage, not something to keep doing after marriage.

A woman looks at the romance as a lifelong event occurring again and again, as advertised in our romantic campaign. And soon after the wedding we find out we have two different plans. The romance wanes and the needle on the love tank starts to drop. Three-fourths of a tank, then one-half a tank, then one-quarter, and if nothing happens, the marriage will run out of emotional connection and you find yourself on the side of the road wondering what happened.

How do we stop this from happening? How do we stop from draining our love tank? Simply continue to do what filled your tank in the beginning. Romance the girl! Continue to invest time, attention and emotional connection.

What happens when our fuel gauge gets low? We pull into the station and fill the tank up.

We need to pull into the love station and fill up. So before your relationship creeps to a halt, be proactive and plan on renewing your romance. Plan a weekly date. Strategically place some cards or love notes. Can't think of any, go to the PX and read a few for some ideas. Call your spouse in the afternoon, just to say you love the them.

Girls, don't call the guy at work and ask him if he is thinking about you, because most likely he is not. Guys are pretty focused at work.

The best plan of action is to talk to your spouse and find out what they need or desire from you at this point in your life. Then determine to meet those needs and wants. After all, you are each other's best marriage manual.

Needing a romance tune-up? Come see one of our love experts at the Chaplain's Family Life Center. Call for an appointment at 706-545-1760 or stop by at 2606 Dixie Road, in Soldiers' Plaza.

The Bayonet
Holiday Guide
The holiday season is just around the corner and once again we are publishing our Bayonet Holiday Guide. This year reach out to over 90,000 Holiday readers looking for the best in goods and services and join us in wishing our Soldiers a happy holiday season.
To Advertise in The Bayonet Holiday Guide Call 706.317.2106.

Expect a Miracle!
FAITH OUTREACH CHURCH
Faith Teaching • Healing Services Weekly • Teen Challenge • Great Praise Services • Marriage Counseling
Get Married in front of the picturesque Pool of Bethesda!
Pastors Thomas & Deborah Carstens
1306 23rd Court (off 24th Ave. in Phenix City)
For more information: 334-298-7069

To Our Military Family:
Call for Party Deals!
Come enjoy the Largest Indoor Inflatables 7-Stall Batting Cages & coming soon... Go-Karts
Hours:
Mon-Thurs: 3-9pm
Fri & Sat: 10am-10pm
Sun: 12-8pm
6220 Milgen Rd. • Columbus
(706) 568-0795 or 568-0769

LUXURY HAS A NEW HOME, INFINITI OF SOUTH ATLANTA
2008 Infiniti G35 Sedan
$299 Per Mo.
36 Month Lease
INFINITI OF SOUTH ATLANTA
4201 JONESBORO ROAD, UNION CITY, GA 30291
(866) 730-4545 • INFINITIOFSOUTHATLANTA.COM
INFINITI
2008 G35, MODEL #90418, STK#22762, 25248, $299 per mo. thru IFS 36 MONTH LEASE, $0 SECURITY DEPOSIT, $3500 + TAX & TITLE DUE AT INCEPTION. WAC. Due to early print deadlines some offers may not apply. Offers ends Oct 31st, 2008

Sears
Authorized Retail Dealer
OWN YOUR OWN SEARS STORE
Take the first step today! Visit our website for more details.
SEARS DEALER STORES, ONE OF AMERICA'S FASTEST GROWING RETAIL FORMATS, IS LOOKING FOR AN ENTREPRENEUR TO OWN AND OPERATE A SEARS DEALER STORE.
Georgia Market Now Available
Fort Benning
Providing You With The Strength of Sears
• Extensive advertising and marketing support
• Complete inventory with no cost to the owner
• Professional training and on-going support
• Sears collects no fees or royalties
For immediate access to information regarding the Sears Authorized Retail Dealer program and our confidential application, visit us online at:
www.searsdealerstores.com
If you do not have access to the internet and would like to receive a general information packet about our program, call toll free 1-888-259-2616.
Estimated financial requirements–$10,000 available cash and a positive net worth. Estimated initial investment $50,000 to $70,000.

RECYCLE THE BAYONET

FREE : Active Duty or Retired Military • Eligible Dependents • Active or Retired Civil Service

THE BAYONET

CLASSIFIEDS

5 Ways to Place a Paid Ad:

1) Go to www.thebayonet.com
2) Call The Bayonet at 706-317-2106
3) Fax The Bayonet at 706-317-2126
4) E-mail Phyllis.Wolf@militarynews.com
5) Walk-in: Mon-Fri. 8am-5pm

3 LINES FOR *ONLY* $10
($3.75 for ea. line after)
Deadline: Noon, Friday preceding publication date

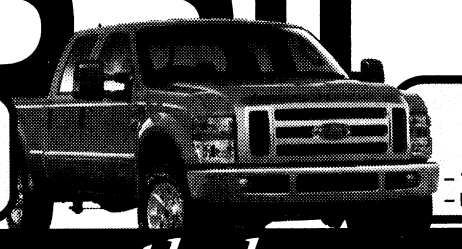

DEALS ON WHEELS
4 WEEKS *ONLY* $15!
Sell your Car, Truck, RV, or Motorcycle!
- 15 word max
- For private party only
- Must be prepaid
- $5 extra w/ photo

For Free Ad Placement go to www.thebayonet.com/advertise

CARS

'06 CHEVY SILVERADO 20K mi, Red, auto, reg/cab, 20' rims, intake flowmaster exhaust, DVD, Ipod, EC. $14,900 obo. 229-214-9563.

1994 JEEP WRANGLER 4x4 new mud tires, gear box and starter. $4,500 Call: 706-326-1763 or 706-393-1802.

1999 JEEP WRANGLER Sport, blue, Best-Top roof, 33" BFG tires, 3" Skyjacker lift, stereo, subwoofer, KC lights. 95K mi. $8,500. 412-352-4041

2001 BMW 325I 5sp, Alpine white w/beige int, 6 CD changer. 145K mi. w/maint. and all records. $7500/OBO. Call: 585-313-3368.

2001 MAZDA TRIBUTE 100K miles, $4,900 obo. 706-442-5872.

2001 PONTIAC GRAND AM SE, Great Condition! $2,000, please call: 706-315-9012.

2003 BMW Z4, 2.5i red w/camel softtop, auto w/steptronic trans, leather int, garage kept, exc cond $12,900 call: 706-566-4743.

ACCENT AUTO SALES
3971 US Hwy 80 West
Phenix City, AL 36870
334-732-0348
accentusedcars.net

***No Credit Check**
***0% interest**
***100% Approval**
***Free Car Fax**
***3 Yr 36K Mile Drive Train Warranty**
***Free Service Plan**
***Easy Trade in Plan**

1991 Jaguar XJ Vander Plas, Like new Low Miles, One Owner. . Gold $1600 down $80 week.
2000 Jaguar XK8 Convertible 37K miles, V-8, Loaded, White w/Tan Top. . .$3,500 down $110 week
2001 Jaguar S-Type Navagator, Sunroof, Extra Loaded, Bronze . . .$2,500 Down, $90 week.
1998 Accord Gold Pkg, Sunroof, Spoiler, All Power, White. . . $1,200 down and $80 week
1997 Acura CL, Sunroof, Spoiler, Extra Loaded, White . . . $1,400 down $85 week

BEFORE YOU BUY A USED CAR-Get a Car History Report And Know what you are buying, Not a piece of **JUNK!**
Call Kristen @ 706-221-9792

AUTO ACCESSORIES

1988-1998 CHEVY Ext Cab Truck Sub Box $25. Good Condition. Call: 706-577-9839.

SUV & VANS

1998 JEEP CHEROKEE Sport 4x4, $5,200, Good cond. Yakima rack, A/C, CD/Cassette, Pwr locks/win, auto, Pioneer Speakers, 6 cyl, 4.0L. Call: 423-502-6281

2003 CHRYSLER TOWN & Country Limited AWD 79K mi. Loaded, musst have pay off $16,000 Call: 706-442-7525.

2007 CHRYSLER ASPEN Limited Edition, leather, heated seats, wood grain dash, 3rd row seat, rear air, 24k mi, $24,000 OBO 706-464-7473.

TRUCKS

'01 CHEVY CREWCAB 2500 HD, Duramax/Allison turbo diesel 85K loaded w & w/o 5th wheel hitch like new must see $14,750. Call 706-366-1485.

1988-1998 CHEVY Ext Cab Truck Sub Box $25. Good Condition. Call: 706-577-9839.

2002 FORD RANGER, Exc Cond. 28K mi, chrome wheels, auto, camper shell. $6800. Call: 706-327-4384.

2008 DODGE TRUCK Ram 1500 Mega Cab, dark gray, 9400 mi. step bars, satellite radio, tow pack. $23,500 706-464-7473

2008 DODGE TRUCK Ram 1500 Mega Cab, dark gray, 9400 mi. step bars, satellite radio, tow pack. $23,500 706-464-7473

LINE-X
SPRAY-ON TRUCK BEDLINERS
MILITARY DISCOUNT
Trailers & Hitches 706-596-0380

MOTORCYCLES & ATV

'06 SWIFT LUCK Strike cust Bobber; motorcycle red, 80 EVO HD motor; Springer front end, 6speed trans., low mi. $16,000. 706-561-9595/706-332-0501

1990 HERITAGE SOFTAIL Black & White. Vans & Hines pipes. $7800 706-587-0021.

2004 HONDA SHADOW VT1100 Like New, black, Windshield. runs great. $48K Call: Mike 706-681-3290

2007 POLARIS SPORTSMAN 500x2, '07 Polaris Outlaw 90, & 6x12 trailer w/side gate. $7,500. Call Chris @ 719-684-4934.

www.thebayonet.com



2007 SUZUKI BOULEVARD Tour Edition Selling ex-husand's bike! Like New. 1800cc $8.000 OBO Call: 478-951-4428

BOATS

1971, Lazy Days, **56'X14' HOUSEBOAT,** Aluminum hull, (2) twin 270hp Merc Cruisers, Exe. Cond, New Waterheater & Refrig. 706-518-7613 $27,500K

2001 BAYLINER CAPRI 195 I/O Exc. cond. Low hours, Gr Fam Boat. Extras incl. jackets, tubes/skis. Covered storage. 706-507-3507.

FOR SALE: '05 low hours, Suntracker, 22' pontoon boat, upgraded w/60hp merc, big foot motor. Asking $13,500 obo. 706-332-0501 or 706-561-9595.

UTILITY TRAILERS

TRAILER SALES, REPAIR
Truck Accessories, Gooseneck
Trailers & Hitches
706-596-0380

RECREATIONAL VEHICLES

Look

04 FLEETWOOD GEARBOX Camper/Toy Hauler. 5th Wheel/33', exc cond. Fully equipped/loaded. Must see! $31,000 Call 256-755-1166.

FREE ITEMS

DOBERMAN MIXED, MALE 5mo old. shots up to date, comes w/kennels. neutered.PCSing. 334-448-2990

CHILDREN'S ITEMS

RAINFOREST HIGH CHAIR $25, Rainforest jumper $25, All less than a yr old. 706-587-5939

PETS/PET CARE

2 BEAUTIFUL LOVEBIRDS-Male & Female. Perfect for breeding. Avail w/cage & Accessories Call: 706-566-0943.

2 MO OLD mixed Lab Puppies FREE to good Home very sweet, call 229-649-9827.

CKC WHITE BICHON FRISE puppies. Hyperallergenic and shedfree. $600 334-298-1734.

DOG BOARDING! MILITARY Rate! $10/dog/night. Dellwood Kennels Columbus, GA Call 706-569-9887 **www.dellwoodkennel.com**

LOOKING FOR A loving home for a female beagle 6 mo. puppy. Asking $50 Call: 706-536-2276 or 706-464-0412.

WANTED

WANTED: OLD ARMY
Poster made between Sept. 1950-March 1951 of real soldier modeling Army uniform for soldiers at Fort Benning. contact: Mary Henry @ 337-278-9122 or henrymarye@aol.com.

RESUME

JOB RESUME'

Professionally Written
Military Conversions
Resumix/Federal
Career Oriented thru Sr. Executive
Cover Letters
Interview Tips
Job Search Starts
Confidential
Call for appointment:
706-569-0090

CareerPro 360
3100 Gentian Blvd.
Cunningham Leadership Conference Center

MISCELLANEOUS

2 PAIR (NEW) Tan Boots Desert (WELLCO) 11 regular $120, call: 706-662-1173.

Dear John,
You asked me about a good transmission shop, so I'm recommending: Generic Transmission in Phenix City. They're only ten minutes from post--You'll save money, and most important of all: You'll have peace of mind.
The owner, Jimmy, is as honest as they come, and does quality work. The number is: 334-297-1767, so call him now. Glad to help.
Regards, Al

FIREPLACE INSERT W/Blowers. Work great! Black w/Gold trim. $250 OBO. Call: 706-527-1023 or 706-681-8862.

GOLF CLUBS: FULL Set, Men's Left Handed Spaulding Pro Calibur Plus Golf Clubs w/oversized Titan. Dvr. Clubs, bag & accessories. $100. 334-297-8945

GOLF CLUBS: FULL set, Men's Left-Handed Excalibur Phoenix Golf Clubs. Clubs, bag, umbrella & accessories. $150 PH: 334-297-8945.

SOLANA HOT TUB 2 seater 110 gal. plug 110 volt, **HOT PRICE $2,000** OBO. Call 706-563-2102.

VABEACH, VA. BEAUTIFUL 4BR/2BA house KingsGrant yard, LR, DR, FR, FP and Jacuzzi. W/D & D/W, Fridge, Micro/gar pets. 7574080119.

WEDDING KNIFE AND Cake Server. $10. Call: 706-689-2892

JEWELRY

WANT TO BUY Scottish Rite Ring, size 11 1/2 or over. 706-687-9711.

FURNITURE

"100% Bonded Leather sofa & love seat" New with lifetime warranty, solid oak frame, still in package, $775, 334-750-9143.

"6 PC BEDROOM SET" new IN BOX, $550, 334-750-9143

"FULL SIZE MATTRESS SET" New in plastic, $125, can deliver. 334-750-9143

"KING PILLOWTOP" mattress set, NEW in plastic, $230 with warranty, must sell, 706-566-4517, can deliver.

"Microfiber living room set" New, Lifetime warranty! $575 Delivery available. 706-566-4517.

"QUEEN ORTHOPEDIC" mattress set, new still in plastic, $140, can deliver. 334-750-9143

"QUEEN PILLOWTOP" mattress set, $150, new in plastic,factory warranty, can deliver. 706-566-4517

"Beautiful Cherry SLEIGH BED" Solid Wood, New in Package, $260, 706-566-4517.

2 AUTHENTIC AFGAN Rugs. Approx 6x9 and 4x6-$750. 706-527-1023 or 706-321-8125.

4 HIGHBACK SWIVEL wooden barstools. Exc cond! $125 for all. 706-662-9148.

CHERRY OAK WOOD coffee table & end tables/drawers (matching set) $150, in good condition. 254-458-3015.

GERMAN SECTIONAL & CHAIR, has storage box & converts to sleeper. Good Cond. $200. Call: 706-568-1421

LEATHER LOVESEAT & RECLINER $200. In good Condition. Call: 706-505-1471.

LIKE NEW JUKEBOX entertainment Stand/Center $200 obo. 865-405-3449.

LIKE NEW SINGER Athena 2000 Sewing Machine $100. Call: 706-662-9148.

Gina's Junk
OPEN EVERYDAY EXCEPT TUESDAY'S
THRIFT & ANTIQUES SHOP
9 Full Rooms of affordable Vintage, Modern & Retro Antiques
6020 Buena Vista Road
706-568-8641
VISA & MC Accepted
www.ginasjunk.com

EXERCISE EQUIPMENT

BOWFLEX TRED-CLIMBER, 2 yrs old like new. Hardly used!! Asking $1,000 OBO. Call: 706-587-3110.

GENTLY USED AB Lounge. $60. Call: 706-689-2892.

NEW TOTAL gym, had less than 1 yr. Good cond, rarely used. Paid $1,700 asking $1,000 OBO. Call 706-610-5088.

WEIGHT BENCH, LIKE new. Multiple uses, bench press, leg lifts, etc. Priced at $100 or best offer, call 706-221-4669.

ELECTRONICS

47" PANASONIC PROJECTION screen TV for sale $400, JVC Hm Theater syst $100. Call: 706-505-1471

BRAND NEW NINTENDO Wii Game Console System w/cont & free remote jacket still in box $300 706-610-5088.

APPLIANCES

VINOTEMP 12 BOTTLE wine cooler w/digital display. Chrome door w/black sides & back. $70 Call: 706-442-7525.

Dear John,
You asked me about a good transmission shop, so I'm recommending: Generic Transmission in Phenix City. They're only ten minutes from post--You'll save money, and most important of all: You'll have peace of mind.
The owner, Jimmy, is as honest as they come, and does quality work. The number is: 334-297-1767, so call him now. Glad to help.
Regards, Al

Looking to place an ad with The Bayonet?
Call Phyllis Wolf, your Classified Specialist, at 706-317-2106 or go online www.thebayonet.com

BUSINESS & SERVICES

NO STANDING IN LINE
NO WAITING IN LINE
FOR YOUR
***Tags and Titles**
***Title Bonds**
***Lost Title**
***Title Corrections**
***Abandon Vehicle**
Notary
***Car Fax Report**
706-221-9792
3401 2nd Avenue

DOG BOARDING! MILITARY Rate! $10/dog/night. Dellwood Kennels Columbus, GA Call 706-569-9887 **www.dellwoodkennel.com**

D & B FENCE COMPANY
Affordable fencing. Rent to own at Ft. Benning. **706-322-7008**

MILITARY 25% OFF
Panama City Beach
Sleep Inn & Suites
www.sleepinnpcb.com
www.sleepinnpcbfreenights.com
Promo: BAYO

Visit Us On The Web At www.thebayonet.com

FtBenningAreaHousing.com
Housing locator/info, buying/selling, neighborhood info

TO GET YOUR BUSINESS IN THE BUSINESS & SERVICE DIRECTORY, PLEASE CONTACT PHYLLIS WOLF AT 706-317-2106

Visit us on the web at www.thebayonet.com

EMPLOYMENT *section*

SOUTH COLUMBUS DAYCARE CENTER



MILITARY DISCOUNT
- Best Care
- Best Rates Ever
- Best Education

Conveniently Located
1213 Benning Dr., Columbus, Ga. • 706.689.5318

EXPERIENCED APT. MAINT.
Tech needed-HVAC certified w/truck & tools-
Good Salary & Benefits.
Apply 5770 Milgen Rd #9

NOW HIRING TELEPHONE secretaries. Must type 40wpm. Need flexible person to work varying shifts. Take and Deliver messages. Call Christy 334-448-6600.

Visit Us On The Web At www.thebayonet.com

NEW PLASMA DONORS NEEDED

EARN $70
THIS WEEK

See how rewarding saving lives can be. Please bring proof of address, photo ID, Social Security card or immigration card.
$5 Bonus with this ad!
Please call for an appointment.

Talecris PLASMA RESOURCES
4335 Victory Drive
Columbus, GA 31904
706-687-1071

COLUMBUS STATE UNIVERSITY

CAREER OPPORTUNITIES

DIRECTOR, FORT BENNING ENROLLMENT SERVICES OFFICE
Job#: 10-83-08
Salary: Commensurate with education and experience.
Closing Date: Open until filled

For a detailed job description visit our website at www.colstate.edu, or visit the Human Resources Office at Columbus State University, 228 Richards Hall, 4225 University Avenue, Columbus, GA 31907-5645. Columbus State University is an Affirmative Action/Equal Opportunity Employ34rer, Committed to Diversity in Hiring.

Visit us on the web at www.thebayonet.com

WORK WITH A LANDMARK OF A COMPANY!
LANDMARK MILITARY MEDIA
CHECK OUT JOB OPENINGS ONLINE AT LANDMARKCOM.COM



PARADE OF HOMES

HOMES & LAND FOR SALE



4 SALE-HISTORICAL Building in the Lanett Square. 6 Storefronts. 4 miles from new KIA Plant $350,000

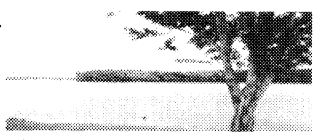

BEAUTIFUL LAKE FRONT Lot, 2.4 acres on West Point Lake/Lagrange. Great Deal! Please Call: 404-355-6565.

BRICK HOME Richland,GA, GARAGE, 3BR/1.5BA, TOTAL ELECTRIC, NEW PAINT CARPET & CEILING FANS, **Reduced** $80K. CALL: 706-563-2102/706-527-7204

COLS, 5BR/2BA Custom Brick split open floorplan. 2100+sf. red $149K. Seller pays $2500 closing & $2500 toward decorating. MUST SELL: 706-442-8797.

COLS, GA, $105K Midtown area. 3BR/2BA, updated, close to everything. www.HomesByOwner.com/13832

COLUMBUS COLLEGE, Starter home with nice pool. 3207 Avon Dr. Angelafcrealtor.com 706-315-7245

CONDO IN COLS 3BR/2.5BA FSBO, Lake Bottom, Pool & Gated Community. $125,000. Call: 706-573-0047 to inquire.



HOME FOR SALE
(Harris County)
Video tour
http:www.InfoTube.net/196624
2900+sqft custom. designed & built; 4/3/2.5 2 acres secluded, wooded land in Midland (The Woods Development). Oversized Greatroom (cedar beams; stone fireplace to ceiling); Perfect entertaining kitchen. (stainless steel appl, dble ovens, wine cooler, granite counters). Tiled floors, minimal carpet, large deck. Connect Property Owners w/buyer paying full price & closing by 12/31/08 & rec'v **$1,000 cash.**

HOUSE FOR SALE: MARION COUNTY, 35 MINS TO BENNING, REMODELED, 5BR/2BA HOUSE, 9 ACRES, OLD BARN, GREAT BUY. $135K 229-649-8118

N. COLS, PEPPERTREE , , 4BR/3BA/2CGR. SR/GR/FP/DECK $1,250 706-322-6529.



N. COLUMBUS, 3BR/2BA, Bonus Room! 1750 sqft, Remodeled, Great Schools. Fenced yard. 706-615-8633.

NEAR FT. RUCKER,
Large 4BR/3BA Estate Sale.
706-687-9711.

NEW SUBDIVISION IN Chattahoochee Co.

The Plantation at Red Oak Across from the Golf Course on Gordy Mill Pond Road. All lots one acre and larger with trees. We have lakes and free memberships to Golf Course. Builders on site. 15 min. to main post & Columbus.
Call
Al at (229)887-2527 or (229)321-0733
Priscilla at 229-389-1131.
Frontier Land Co.

PHENIX CITY, AL

3-4BR, 2BA, Large Living Room, Dining Room, Kitchen, Laundry Room, Fire Place, Ceiling Fans, Large Patio, Beautiful view, 2 car caport, fenced, 1960 sqft. Near Central High School $185,000.

334-298-3723 or 706-289-0688.

PHENIX CITY, Yorktown Brick home for Sale. $117,500 3BR/2BA. Please call: 706-604-8033



RANCH STYLE HOME: $195K 1.8 acres corner lot, 2,700 sq.ft. 4BR/2BA, Dbl/car garage, flat-top range, frig, DW, Dbl sink, kit, patio, storage/workshop, RV/Boats Welcome. Close to schools, Columbus & Ft. Benning.

Call: 706-577-2865

HOMES & LAND FOR RENT

3BR/1BA C/HA, CARPET, $500 mo + $500 [illegible] Benning area. 706-[illegible]-1827

RENTED

3BR/1BA, NO. Cols, Conv. to everything. $800mo + $800dep. Credit Check required. 706-681-3435

3BR/2BA, CERAMIC tile in GR, Kit, DR, 12x16 Bonus Rm, Lrg deck, Quiet area, 3mi from Camp Darby on Hwy 355 in Marion Co. Bckgd and credit ck req. $685mo+$685dep. 229-649-9065. Available Nov. 1st.

BRICK, 3BR, 2BA, sunporch, c/h/a, all appl, 4.5 acres, 30mins FTB $600mo + $600dep. No Pets. 706-566-1282 , 706-905-9705

CALL: 706-327-2255

2205 Devonshire Dr. 3BR/2BA, Living Room Dining Room combo, eat-in -kitchen w/stove, fridge & microwave dishwasher, C/H/A, rear fence. $975

COLUMBUS, JORDAN/JOHNSON, 1304 35th St. 2BR/1.5BA, Living Room, Dinning Room, bonus room, laundry room, fenced yard w/shop & carport. $800 mo. 706-645-3884

DUPLEX & HOUSES FOR RENT! 1-4/BR $175-$475mo + Dep $100-$375. 706-393-1338 or 706-561-6297

FOR RENT: CUSSETA, Mobile Home, 3BR/2BA. For More Info call: 706-315-3559.

GREAT, NEW
3BR 2BA DUPLEX
Close to Benning, 1500sf
$850 mo.
706-569-6857
or 706-888-9466



PHENIX CITY, SUMMERVILLE Rd. Renovated Lease/Purchase. 3BR/2.5BA $1,000 month-Jacuzzi/Fireplace 772-713-5232.

SPACIOUS CHARMING HOME 2 Story. 6BR/3.5BA. Custom. Private Parking for 4 vehicles off Miller & Milgen. $2,345. Can be divided into 2 apts. 3BR/2BA @ $1,350mo. + dep & 3BR/1.5BA $995mo+dep.

Call: 706-718-3465 or 706-888-6777.

www.thebayonet.com

Sell Your Real Estate with The Bayonet!
Call Phyllis at 706.317.2106 or Place Your Ad
Online at www.thebayonet.com.

Looking for a new home?
Don't go it alone...let me help you find the home of your dreams!
My time is always *FREE!*
Save your gas and search online at:
www.timdrew.com
706.442.7218
Certified USAA Military Specialist
Licensed in GA & AL
COLDWELL BANKER
KENNON, PARKER, DUNCAN & KEA

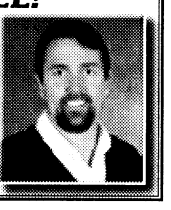

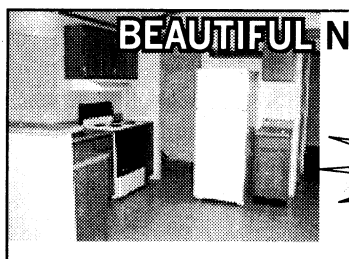
BEAUTIFUL NEWLY RENOVATED
3 Bedroom, 2 Bath
FREE STORAGE BUILDING FOR QUALIFIED MILITARY!
3 MILES FROM FORT BENNING
AVAILABLE NOW!
(706) 689-0697 Oak Hill Park


2008 St. Jude Dream Home
4BR, 4.5BA home situated on 3.2 acres in Muscogee County. Formal LR, DR, FR and large bonus room upstairs. Please bring all offers.
Contact Erica Earl 706.573.4659 or Jackie Leonard 706.681.0544.


FOR SALE
3BR/2BA, close to 1400 sq ft of spacious living on 1 acre of land. Fenced yard with shed, bay window in kitchen, walk in closet, vaulted ceilings, garden tub in master bedroom, new paint inside & out, alarm system. Smiths Station schools. $126,900. **Call 706.587.1638.**

• 1, 2 & 3 BR Apartments • Fully Equipped Kitchen • Pets Welcome
MILITARY SPECIAL 1/2 OFF SECURITY DEPOSIT & NO APPLICATION FEE!
Discover an upgraded sense of Living...
move-in special $99 first month.
CENTRAL HIGHLANDS
APARTMENT HOMES
Now Leasing For September & October!
700 22nd Ave., Phenix City • M-F 8:30-5:30 • 334-298-1622
W/D Connections • Patio/Balcony • Total Electric • Laundry Facility
Sparkling Pool • Storage Closets • Water Included • Central Heat & Air

NOW LEASING SEPTEMBER & OCTOBER
1/2 OFF FIRST MONTH'S!
MILITARY SPECIAL
WE HAVE 1, 2 & 3 BEDROOM
APARTMENTS & TOWNHOUSES AVAILABLE
CLOVERLEAF
CALL US OR STOP BY:
2813 STADIUM DRIVE • PHENIX CITY
334-297-1072
CLOVERLEAF2813@BELLSOUTH.NET
MILITARY SPECIAL
1/2 OFF SECURITY DEPOSIT & PAY NO APPLICATION FEE!

Embrace the hospitality & radiant surroundings that are...
Simply Southern
GREENLEAF APARTMENTS
1, 2 & 3 Garden Style Apartments • Private Patios
• Sparkling Swimming Pools • Fitness Trail • Picnic & BBQ Areas • Pet Friendly • Minutes To Uptown & CSU
1701 37th Street • Phenix City, AL 36867
334-297-9292 • www.jpthayer.com/greenleaf

LOOK! Great Offers Just For You!
Why Should You Make Us Your Home?
We Have Great Military Discounts & We Are Conveniently Located Close To Fort Benning.
Studios, 1 & 2 BDR Available
For Leasing Information Call Us At
(706) 568-3841 or (706) 561-5081
Stratford Lane & Gentian Oaks
A Great Place to Live!

EXTRAORDINARY APARTMENTS

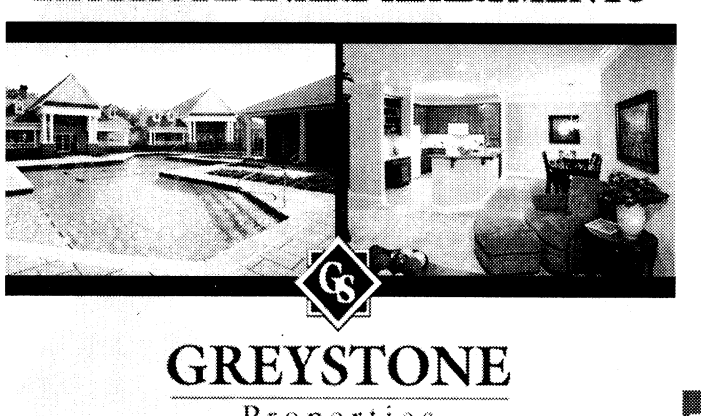

GREYSTONE
Properties
www.greystoneproperties.net | 706.221.7175

Sell Your Real Estate with
The Bayonet!
Call Phyllis at 706.317.2106
or Place Your Ad Online at
www.thebayonet.com

Exercise your right to vote.
The 2008 General Election is quickly approaching. Voting is the essence of our democracy and one of our most fundamental Constitutional rights. Don't wait, cast your vote now.
BE SMART DO YOUR PART
VOTE



For voting assistance information contact your Unit Voting Assistance Officer.

BEFORE YOU LOOK, GET PRE-APPROVAL
Alabama & Georgia Home Loans
Conventional • VA • FHA • Non-Conforming
ASK ABOUT OUR REFINANCE SPECIALS!
Call Day or Night
706-324-7991
First Bankers Mortgage

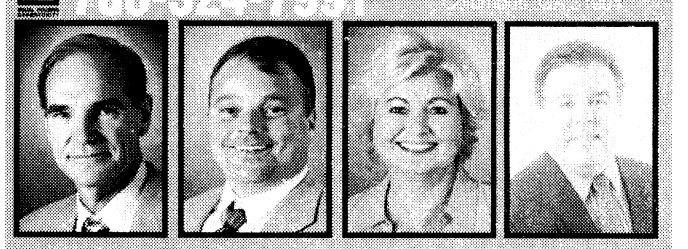

RUDY CLARK 706-575-3999 | SHAY HOUSTON 706-366-3002 | JADON CLARK 706-575-4099 | SCOTT REYES 706-718-9926
www.fbmcmortgage.com License #GA5827



PARADE OF HOMES

REMEMBER--

Before you go to bed Saturday night, November 1st, set your clock back one hour. If you like the idea of saving time, give me a call. I can save you a lot of it when it comes time to buy or sell a home.

Waddell Realty Co., LLC

CALL PAT HUNTER
ABR, CRS, CSP, GRI, SRES REALTOR
Office: 706-653-1400 or
Cell: 706-575-5122
PatBettisHunter@bellsouth.net or
www.PatBettisHunterRealtor.com

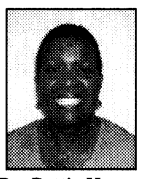
Pat Bettis-Hunter

Sell Your Real Estate with The Bayonet!
Call Phyllis at 706.317.2106 or Place Your Ad
Online at www.thebayonet.com.

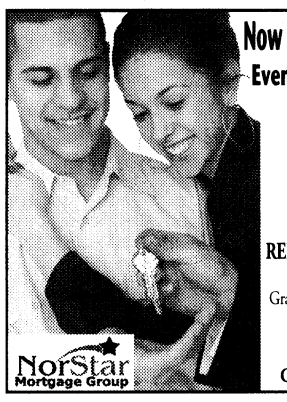

Now is the Best Time to Become a Home Owner!
Even if you've been turned down before, Call...

Mary Ann Fry
706-570-7479

When you call, you will receive a **FREE CREDIT REPORT** and honest advice on how to become a home owner now or in the near future.

Grant money for disabled home buyers available for qualified buyers.
Down payment gift program available on select loans.

2528 Weems Rd, Suite 2-E
Ga/Al Licensed Residential Mortgage #13262

EQUAL HOUSING LENDER

VILLAGE AT WESTGATE

PHASE II





HOMES FROM $170'S TO $208'S
APPROX. 2100 TO 3100+ HEATED SQ. FT.
FREE WASHER, DRYER, REFRIGERATOR*
COMMUNITY POOL, CLUBHOUSE,
20 ACRES OF PARKS & PLAYGROUNDS
4 Miles from Ft. Benning, West Gate on Hwy. 165 South in Ft. Mitchell, AL
SALES CENTER OPEN DAILY: MON.-SAT. 10A-6P • SUN. 12P-6P
FOR MORE INFORMATION AND DIRECTIONS CALL 334-855-0690
thevillagesatwestgate.com





Refrigerator, Washer and Dryer models are predetermined by Builders. Floorplan features are unique and vary per plan.
Subject to errors, omissions, revisions and withdrawal without prior notice or obligation.
See sales consultant for details. Prices and specification are subject to change without prior notice.
*Appliance package paid for by the builder with use of preferred lender.

COLDWELL BANKER
KENNON, PARKER, DUNCAN & KEY
334.855.0690

VA allows builder to pay some of veterans debts. Let us pay approx. $8000 of your credit card or other loans off for you!

COLONIAL BANK N.A.
You'll like it here.
EQUAL HOUSING LENDER

THERE'S NO SUCH THING AS A FREE LUNCH.

But there is such a thing as FREE NEWS!

Pick up your free copy of The Bayonet at these following locations:

COLUMBUS

IHOP*
BP Station*
St. Francis Hospital
Waffle House
Peachtree Mall
Texaco Food Mart*
Holiday Inn Columbus North
Super 8 Motel
La Quinta Inn
Efficiency Lodge
Chevron*
Comfort Suites
Country's BBQ*
Jumbo China
Wendy's*
Veterans Clinic
Doctors Hospital
Quality Inn Historic Distric
Visitor Center
Buffalo Wild Wings
Howard Johnson Express Inn
Chester BBQ
VFW Post 665
Summit Gas*
Motel 6
Days Inn*
Spectors Cleaners*
Piggly Wiggly*
Summit Gas
Gus' Drive-In
Sun Ray Cleaners
Ranger Joe's
Econo Lodge
Raceway Gas
Commando's Military Supply
Commando's Surplus
ARRCO Place Barber Shop
Dollar General
Army Recruiting Station
American Legion Post #35
Value Place
Suburban Hotel
Columbus Technical College
Chamber of Commerce
Ryan's Steakhouse
Golden Donut
Roger's Body & Speciality
Zeb's
Texas Roadhouse
Antique Mall
Huddle House
Bill Heard Chevrolet
Dunkin Donuts
Shell Station*
Whisperwood Apartments
Fairfield Inn
Holiday Inn Express
Welcome Center
Country Inn & Suites
Sleep Inn
Extend Stay*
Shoney's
Marathon Gas*
222 Cafe
S-Mart
Krystal*
The Sports Page
Wyndham Hotel
Staybridge Suites
Residence Inn
Hampton Inn*
Groome Transportation
Fuji Japanese Steakhouse
Cracker Barrell
Hunter's Run Apartments
Denny's
Dollar General*
Wingate Inn
Four Points Sheraton
Columbus Metropolitan Airport
China Buffet
KIA Autosports
Amy's African Hair Braiding
Pyramid Food Mart
Rainbow Shoes
Dolly Madison Store
Courtyard Marriott
Marriott
CB&T Bank*
Old Courthouse
Ruth Ann's Restaurant
Turkan Tailor Shop
C.C.'s Place
Hughston Clinic
New China

PHENIX CITY

IHOP
Summit Hospital
Cloverleaf Apartments
Zeb's
Buffet City
Central Highland Apartments
Marathon*
431S BP
Chevron*
Piggly Wiggly*
Wendy's*
Rainbow Shoes
Ramada Inn
Regional Rehabilitation Hospital
Citgo*
Big Cat*
JR Steakhouse
McDonald's
John's Bread Basket
American Legion
Chamber of Commerce
Shoney's
Krystal
Quality Inn Express
Days Inn
Waffle King
Café 431
Waffle House*
Valley Lanes
El Vaquero

OPELIKA/SMITHS STATION

Piggly Wiggly
Durango's
Smokey Pig
Corner store Chevron
JR Steakhouse
Terry's Get-n-Go
Terry's Grocery
VFW
Smiths Station City Hall
Del Ranch

* denotes multiple locations

THE BAYONET
www.thebayonet.com

THE BAYONET
OCTOBER 31, 2008

R&R

Movies
D2



Going wild this Halloween

NATIONAL WILDLIFE FEDERATION
Mary Burnette

Halloween is a holiday with lots of creepy wildlife associated with it, but are they really so creepy? From toads to bats to owls, the National Wildlife Federation shares the facts about these animals and what they are up to at this time of year, which might dispel a few myths.

BATS

Blood sucking vampire bats are real — but they mostly feed on chickens and cows and only live in Latin America. Most North American bats are insect eaters, feeding on everything from moths to mosquitoes to beetles. They use echolocation to find their prey, which is kind of like radar, rather than eyesight. They tend to have beady little eyes and weird-shaped faces which makes them look scary. But those faces help capture sound waves bouncing off of prey and other objects and funnel those waves to their ears.

Many bat species are entering into hibernation in caves or hollow trees, but some fly south for the winter just like birds.

SPIDERS

Spiders, with their eight legs and multiple eyes, are creatures right out of nightmares — and their sticky webs and venomous fangs don't help their public image either. But even though they might look scary, spiders are actually extremely beneficial predators of all sorts of insect pests. And only three species in the U.S. that have venom considered strong enough to hurt people: the black widow, the brown recluse and the hobo, and spider bites from these are very rare.

In the fall, female spiders are guarding egg sacks which hold the next generation of spiders.

TOADS

Toads are not just a key ingredient in witches' brew, they are important environmental indicators. All amphibians are susceptible to environmental toxins because of their sensitive skin. They are usually the first species to die out in polluted areas. If you have healthy toad populations in your area, it's a good sign that your neighborhood is fairly unpolluted. And no, you cannot catch warts from touching a toad.

Toads are voracious pest predators in the warm months, but go into underground hibernation by late fall and won't emerge until spring.

WOLVES

The howl of the wolf can cause either heart-rending terror or spiritual inspiration. People have either vilified or glorified wolves throughout history, but the real life wild canines are neither hounds from hell or spiritual guides. In reality, gray wolves are top predators that play a key role in balancing the ecosystem. They control deer and other prey populations as well as other predators lower down on the food chain, like coyotes and raccoons.

Once found throughout North America, the only remaining gray wolf populations live in limited regions of the United States and Canada in wilderness areas. They go out of their way to avoid humans. At this time of year, they are in the process of growing their thick winter coats to guard against winter's bitter temperatures.

SNAKES

The slithering, legless body. The forked tongue. The lidless eyes. Everything about a snake is decidedly non-human. But even though they strike fear in many people, most snake species are completely harmless. In fact, snakes are enormously beneficial, helping to control insect and rodent pests. The only time a snake will try to bite is if it's cornered or startled. The natural reaction of all snakes to people is to get away or hide.

By late October, most snakes are moving to their underground hibernation grounds, where they will doze away the cold months waiting for the warmer days of spring.

OWLS

The nocturnal habits, glowing eyes and utterly silent flight make these predatory birds the epitome of eeriness. It turns out that all of those things are simply adaptations for survival. Owls are nocturnal to avoid competition for prey with day-flying hawks. Their giant eyes and the fringed feathers that make no noise when the bird is flying allow them to hunt in the darkness.

Most owls are year-round residents and don't migrate. Listen for the hoot-hoot-hoot of the great horned owl or the whinnying shriek of the screech owl when you're trick or treating this year.

SM
FREE REFILLS ON LARGE DRINKS
BARGAIN MATINEES SAT. & SUN.
DLP Digital Cinema® In all Auditoriums
WYNNSONG 10
7290 INGERSOL ST. • BUILDING 1687 • FT BENNING • 706-571-FILM
MILITARY I.D. REQUIRED
SAT/SUN ONLY IN ( )
ADVANCE TICKETS ARE NOW AVAILABLE FOR "MADAGASCAR 2"
RELIGULOUS R•DLP
(11:30AM 2:00) 4:30 6:50 9:00
ZACK AND MIRI MAKE A PORNO R•DLP
(11:30AM 1:50) 4:10 6:30 8:50
THE HAUNTING OF MOLLY HARTLEY
PG13•DLP • (11:30AM 1:40) 3:50 6:00 8:10
HIGHSCHOOL MUSICAL 3 G•DLP
(12:00 12:30 2:25) 3:15 4:50 6:00 7:15
SAW V R•DLP • (12:00 2:10) 4:20 6:30 8:40
PRIDE AND GLORY R•DLP
(12:00) 3:00 6:00 8:50
MAX PAYNE PG13•DLP
(11:30AM 1:50) 4:10 6:30 8:50
SEX DRIVE R•DLP • (12:30) 3:30 6:30 9:00
BODY OF LIES R•DLP • 3:00 6:00 9:00
QUARANTINE R•DLP • 8:30
EAGLE EYE PG13•DLP • (12:00)
•ALL SHOWTIMES INCLUDE PRE-FEATURE CONTENT • www.carmike.com•

Carmike Cinemas®
NEW REDUCED ADMISSION FOR THE PEACHTREE 8!
$1.00 ALL SEATS/ALL SHOWS SUNDAY THROUGH THURSDAY EXCEPT ART HOUSE FEATURES
DLP Digital Cinema® In select Auditoriums
CARMIKE 15 706-571-FILM
CBL PARK CROSSING SHPG. CTR.
STADIUM SEATING & DIGITAL SOUND IN ALL AUDITORIUMS
FEATURING GOURMET FLAVORED POPCORN
BIG SCREEN FEATURE
ROCKNROLLA
R•DLP • 12:30 3:30 5:20 7:00 9:30 -12:00AM FRI/SAT-
CHANGELING R•DLP • 12:30 3:30 7:00 10:00
THE HAUNTING OF MOLLY HARTLEY
PG13•DLP• • 12:30 2:40 4:50 7:00 9:10 -11:40 FRI/SAT-
ZACK AND MIRI MAKE A PORNO R•DLP
12:30 2:50 5:10 7:30 9:50 -12:00AM FRI/SAT-
NATIONAL LAMPOON'S CHRISTMAS VACATION PG13•DLP
TUESDAY/THURSDAY ONLY • 7:00
THE NATIVITY STORY PG•DLP
SATURDAY ONLY • 1:00
PRIDE AND GLORY R•DLP
1:00 4:00 7:00 9:50
SAW V R•DLP
1:00 1:40 1:55 3:10 3:50 4:30 5:20 5:55 7:00 7:30 8:05 9:20 9:40 10:15 -11:40 12:00AM FRI/SAT-
ROYAL OPERA SERIES:
LE NOZZE DI FIGARO DLP
$15.00 • THURSDAY ONLY • 7:00 • NO DISCOUNTS
ROYAL OPERA SERIES:
TALES OF BEATRIX POTTER DLP
$15.00 • SUNDAY ONLY • 1:00 • NO DISCOUNTS
MAX PAYNE PG13•DLP
12:30 2:50 5:10 7:30 9:50 -12:00AM FRI/SAT-
SEX DRIVE R•DLP • 1:30 4:30 7:30 10:00
BODY OF LIES R•DLP • 1:00 4:00 7:00 10:00 NO 7:00 TUESDAY/THURSDAY
QUARANTINE R•DLP
12:00 2:10 4:20 7:20 9:30 -12:00AM FRI/SAT- NO 12:00 2:10 SATURDAY/SUNDAY
APPALOOSA R•DLP • 1:15 7:00 NO 1:15 THURSDAY
FIREPROOF PG•DLP • 1:00 4:00 7:00 9:40
EAGLE EYE PG13•DLP • 1:00 4:00 7:00 9:55
LAKEVIEW TERRACE PG13•DLP
4:00 9:30 -12:00AM FRI/SAT-
RITZ 10 706-571-FILM
1683 WHITTLESEY RD.
STADIUM SEATING=SS DIGITAL SOUND IN ALL AUDITORIUMS
ADVANCE TICKETS ARE NOW AVAILABLE FOR "MADAGASCAR 2"
RELIGULOUS R
12:30 3:00 5:30 7:50 10:00
HIGHSCHOOL MUSICAL 3
G•DLP•SS • 1:00 1:30 1:50 3:25 4:15 4:45 5:50 7:00 7:30 8:15 9:30 10:00
THE NIGHTMARE BEFORE CHRISTMAS 3D PG•DLP
FRIDAY ONLY • 1:00
W PG13•DLP
12:30 3:30 7:00 10:00
THE SECRET LIFE OF BEES
PG13•DLP•SS • 12:30 3:30 7:00 9:30
BEVERLY HILLS CHIHUAHUA
PG•DLP • 12:45 3:00 5:15 7:30 9:45
NIGHTS IN RODANTHE PG13•DLP
1:00 3:15 5:30 7:45 10:00
THE FAMILY THAT PREYS
PG13•DLP • 1:30 4:00 7:00 9:30 NO 1:30 FRIDAY
PEACHTREE 8 706-571-FILM
PEACHTREE MALL
ALL SEATS ALL SHOWS
SUN - THURS $1.00 • FRI - SAT $2.50
SAT/SUN ONLY IN ( )
TROPIC THUNDER R
DTS• (1:15 4:15) 7:15 10:00
THE HOUSE BUNNY PG13
DTS• (1:00 4:00) 7:00 9:30
THE WOMEN PG13
DTS• (1:45 4:45) 7:20 10:00
THE EXPRESS PG
DTS• (1:00 4:00) 7:00 10:00
DEATHRACE R
DTS• (1:30 4:30) 7:30 10:00
MIRRORS R
DTS• (1:15 4:15) 7:15 9:45
WALL-E G
DTS• (1:00 4:00) 7:00 9:30
PEACHTREE ART HOUSE FEATURE
ADULT: $6 • MATINEE: $5
CHILD/ SENIOR: $4
BAGHEAD R
DTS • (1:30 4:30) 7:30 10:00
BARGAIN MATINEES DAILY • ALL SHOWTIMES INCLUDE PRE-FEATURE CONTENT
Buy your movie tickets online at fandango.com

MAKE-A-WISH
Share — the power of a wish
Jordan, age 5
Joshua, 8
wish.org
A CFC participant. Provided as a public service.

OPENING TODAY

ZACK AND MIRI MAKE A PORNO

Two lifelong, platonic friends, strapped for cash and in debt, decide to make a porno.

The movie stars Seth Rogen as Zack and Elizabeth Banks as Miri Linky.

Zack and Miri Make a Porno is rated R for sexual content, nudity and language.

THE HAUNTING OF MOLLY HARTLEY

A teenage girl discovers her parents made a pact with the devil to save her life. When the devil comes to collect, terrible things begin to happen and she must figure out if and how she can save herself.

Haley Bennett stars as Molly, Jake Weber as Robert, Chace Crawford is Joseph, Shanna Collins is Alexis and Shannon Marie Woodward is Leah.

The Haunting of Molly Hartley is rated PG-13 for violence and terror, brief strong language and teen drinking.

ALSO PLAYING

HIGH SCHOOL MUSICAL 3: SENIOR YEAR

This third film in the High School Musical series follows teens Troy and Gabriella through the trials of their senior year. Faced with the prospect of separation upon departing for college, they stage an elaborate spring muscial reflecting their experiences, hopes and fears. The entire Wildcat crew joins in the muscial fun.

High School Musical 3 stars Zac Efron, Vanessa Hudgens and Ashley Tisdale. It is rated G.

SAW V

In the fifth installment of this horror series, Hoffman finds himself the last survivor left to carry on the Jigsaw legacy. Or is he? When Hoffman's secret is threatened, he must go on the hunt to eliminate any remaining loose ends.

Saw V stars Laura Gordon, Tobin Bell, Scott Patterson and Costas Mandylor. It is rated R for sequences of violence and torture, language and nudity.

MAX PAYNE

Max Payne is a maverick cop — a mythic antihero — determined to track down those responsible for the brutal murders of his family and partner. Hell-bent on revenge, his obsessive investigation takes him on a nightmare journey into a dark underworld.

As the mystery deepens, Max is forced to battle enemies beyond the natural world and face an unthinkable betrayal.

Max Payne stars Mark Wahlberg, Mila Kunis and Beau Bridges. It's rated PG-13 for violence, drug content, sexuality and language.

QUARANTINE

For a reality TV show about people who work while the rest of the world is asleep, reporter Angela Vidal (Jennifer Carpenter) and cameraman Scott (Steve Harris) are assigned to cover a night shift with a pair of firemen at a Los Angeles fire station. A 911-distress call in the middle of the night takes them to a small apartment building downtown.

Police officers are already on the scene in response to screams coming from a third floor apartment. Having stumbled onto a breaking story, Angela and Scott are determined to get it all on tape.

When they attempt to leave the complex, they find the CDC has quarantined the building.

Telephone, Internet, TV and cell phone access have been cut off. The apartment complex and its residents quickly descend into panic. Trying to make sense of what's happening, the inhabitants are forced to look to each other for help. Then the attacks begin.

Quarantine is rated R for violent and disturbing content, terror and language.

BODY OF LIES

A CIA operative, Roger Ferris (Leonardo DiCaprio), uncovers a lead on a major terrorist leader suspected to be operating out of Jordan. When Ferris devises a plan to infiltrate his network, he must first win the backing of CIA veteran Ed Hoffman (Russell Crowe) and the head of Jordanian intelligence.

Although ostensibly his allies, Ferris questions how far he can really trust these men without putting his entire operation — and his life — on the line.

Body of Lies is rated R for violence, torture and language.

CITY OF EMBER

For generations, the people of the City of Ember have flourished in an amazing world of glittering lights — underground. Built as a refuge for humanity and powered by a massive generator, this city will only sustain for 200 years.

Now Ember is falling into darkness as the generator fails. Lina (Saoirse Ronan), a recent graduate, finds an old metal box in her grandmother's closet. Unable to decipher the meaning of the cryptic papers inside, she enlists the help of her friend Doon (Harry Treadaway).

As blackouts in the city become more frequent, Lina and Doon realize that the information inside that box could lead to the salvation of their city and fellow citizens.

Racing against the clock, the two follow the clues, maneuvering around corrupt politicians and unsavory characters hoping to keep them from their goal: restoring the light in the City of Ember.

City of Ember is rated PG for peril and thematic elements.

THE EXPRESS

The true story of Ernie Davis (Rob Brown), two-time All-American running back for Syracuse University who led his team to the national championship in 1960. In 1961, he became the first black man to win the Heisman Trophy. Later that year, he was the first pick in the NFL draft. But Davis never got the chance to play professional football — he was diagnosed with leukemia during the summer of 1962 and died nearly a year later.

The Express is rated PG for thematic content, violence and language involving racism and sensuality.

CROSSWORD puzzle

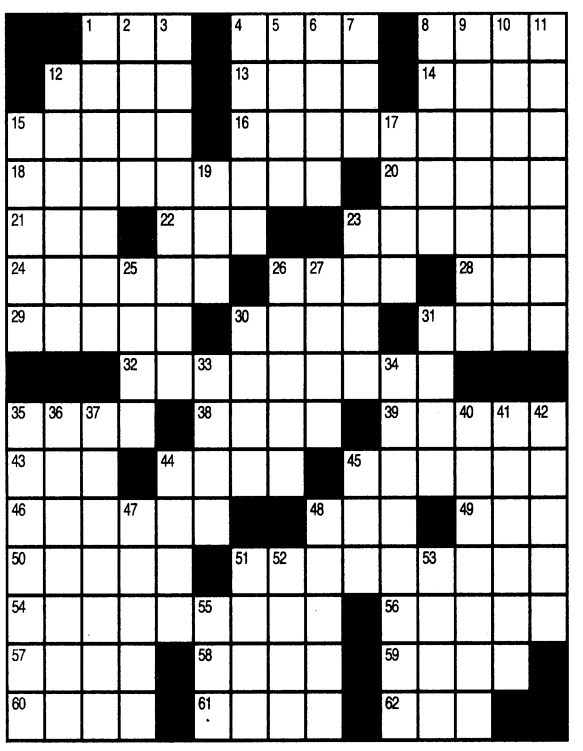

ACROSS

1. Barely get, with "out"
4. Fries, maybe
8. Ado
12. To imagine
13. Advance
14. Coastal raptor
15. Tender spots
16. Different
18. School leader
20. Graceful bird
21. Arthur Godfrey played it
22. Bauxite, e.g.
23. Forlorn
24. Infusion of dried or fresh flowers or leaves
26. Dog biter
28. Blemish
29. Bit of high jinks
30. Indian bread
31. Mysterious: Var.
32. Inadequate
35. Common skin cysts
38. Barely managed, with "out"
39. Enthusiastic approval
43. Biology class abbr.
44. Act
45. For some time
46. Theatrical performers
48. "___ De-Lovely"
49. Eighty-six
50. Feather in one's cap
51. Ritual placing of a corpse in a grave
54. Medicine used to treat diarrhea
56. Lets up
57. 20-20, e.g.
58. "Goldberg Variations" composer
59. Flightless flock
60. 1990 World Series champs
61. Black
62. Drink from a dish

DOWN

1. Supremely spooky
2. Astute
3. Settle snugly
4. Inclination
5. Bit
6. Author Roald
7. Charlotte-to-Raleigh dir.
8. Ratty place
9. Ancient galley
10. To such an extent
11. Act of entering again
12. Demonstration
15. Expectorated matter
17. Perlman of "Cheers"
19. Anger
23. The "B" of N.B.
25. Boosts
26. Dealt with
27. Bet
30. Big name in sneakers
31. Carve in stone
33. Charges
34. Short film and commentary on current events
35. Food covering
36. Enclosed territory
37. Having such a disposition
40. Forms a line
41. Dress styles
42. School books
44. Remnant
45. Absorbed, as a cost
47. Signs
48. Nervous
51. Persia, now
52. Cutlet?
53. "Oh, ___!"
55. ___-Wan Kenobi

This week's solution

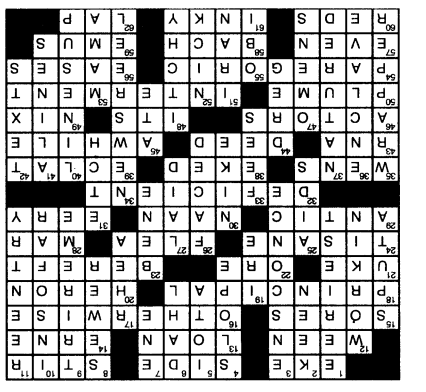

Time Warner Cable's agreements with programmers to carry their services routinely expire from time to time. We are usually able to obtain renewals or extensions of such agreements and carriage of programming services is discontinued only in rare circumstances. The following agreements with programmers are due to expire soon, and we may be required to cease carriage of one or more of these services in the near future.

Encore, Encore (West), Encore Action, Encore Action (West), Encore Drama, Encore Drama (West), Encore Love, Encore Love (West), Encore Mystery, Encore Mystery (West), Encore WAM, Encore Westerns, Encore Westerns (West), GSN, MOJO, Outdoor Channel, Sci-Fi, Showtime, Showtime (West), Showtime Extreme, Showtime Extreme (West), Showtime Family Zone, Showtime HDTV, Showtime Next, Showtime Showcase, Showtime Showcase (West), Showtime Too, Showtime Too (West), Showtime Women, Sleuth, Starz, Starz (West), Starz Cinema, Starz Comedy, Starz Edge, Starz Edge (West), Starz In Black, Starz Kids and Family, TMC (West), TMC, TMC Xtra, TMC Xtra (West), USA Network,WXTX,WXTX-DT, WYBU-CA, Oxygen on Demand, BBC on Demand, CNN on Demand, Cartoon Network on Demand, Adult Swim on Demand, CNN en Espanol on Demand, NBC Universal VOD, tbs on Demand, TNT on Demand, truTV on Demand, Turner Classic Movies on Demand, Comedy Central on Demand, Lifeskool On Demand, DIY on Demand, Fine Living on Demand, Food Network on Demand, HGTV on Demand

For up-to-date listings of our packages and channels, visit our website at www.timewarnercable.com.

su|do|ku

© Puzzles by Pappocom

3					2			
						4	8	
	7	9	4	5				
9					3	6		
	1						5	
		4	6					3
				8	1	2	7	
	6	8						
			5					9

See answers on D7

THINGS *to do*

Friday night concert on Broadway
TODAY

Today is the final Fall Friday Night Concert on Broadway with Whiskey Bent performing at 7 p.m. Bring your blanket and chairs for this free concert in the 100 block of Broadway, downtown Columbus. For more information, call 706-596-0111.

Walk with the Shadows
TODAY-SATURDAY

Today is Halloween and Southern Odysseys offers a Walk With the Shadows tour from 8 to 9:30 p.m. to day and Saturday. Delve into paranormal activity, hear the story of The Lady on the River, and learn about the good ghost that saves lives in the historic district on this walking tour. Come in costume and get a $2 discount. The regular price is $13, cash only. Tour participants meet in the lobby of the Marriot. For more information, call 706-225-8888 or visit www.southernodessys.com.

Big Pig Jig
TODAY-SATURDAY

The annual Big Pig Jig continues today and Saturday at the Pig Jig Village in Vienna, Ga. Starting at 5 p.m. today there is food concessions, crafts and collectibles, and children's activities. The Miss Jiggy Piggy Pageant in the Dooly County Livestock Show Barn is at 7 p.m. and at 9 p.m. there is a concert by Rhythm Nation.

Saturday the barbecue judging begins at 10 a.m. with the Taste of the Jig, where visitors can taste the competitors' barbecue, from noon to 2 p.m. The Georgia Hog Calling Contest starts at 6 p.m. and the Michael Stacy Band concert starts at 8:30 p.m.

The cost is $8 today, $5 from 9 a.m. to 3 p.m. Saturday and $8 after 3 p.m. The Big Pig Jig facility is located at I-75, Exit 109 in Vienna. For a more complete schedule, directions or more information, go to www.bigpigjig.com or call 229-268-8275.

Father of the Bride
TODAY - SATURDAY

The Springer Opera House will present Father of the Bride at 7:30 p.m. today and Saturday in Emily Woodruff Hall. Tickets are $35.

For more information, call 706-327-3688 or visit www.springeroperahouse.org.

Christmas Made in the South
TODAY-SUNDAY

The 18th annual Christmas Made in the South, the arts and crafts festival that offers holiday gifts, is today through Sunday at the Columbus Convention and Trade Center, 801 Front Ave., Columbus. One admission is good for all three days. The cost is $6, but there is a $1 discount coupon available at www.madeinthesouthshows.com. The show is open from 10 a.m. to 6 p.m. today and Saturday and 11 a.m. to 5 p.m. Sunday.

Cotton Pickin' Good Time at Westville
TODAY - NOV 8

Cotton gin "bumping" and sugar cane syrup "bubbling" are sure signs of fall in 1850 at Westville. Young and old join together for an autumn celebration. Activities include stacking hay, shucking corn, games from the past and plenty of country cooking. Westville is open 10 a.m. to 5 p.m. Tuesday through Saturday. For more information, call 229-838-6310.

The Steeplechase at Callaway
SATURDAY

The 24th annual Steeplechase at Callaway is Saturday. Watch thoroughbreds jump 52-inch hurdles as they race around a 2 1/2 mile course or children race stick ponies. The event includes hat and tailgate competitions, as well as Jack Russell terrier races and a Galloping Gourmet contest. Gates open at 10 a.m., the post chase celebration starts at 4 p.m. Infield tickets cost $15 per person plus $15 for a car pass for active-duty Soldiers and family members. Money raised supports the arts in Columbus. For more information, visit www.steeplechaseatcallaway.org or call 706-324-6252.

Annual Fala Day
SATURDAY

Join the Greater Atlanta Scottish Terrier Association Saturday from noon to 4 p.m. at Roosevelt's Little White House Historic Site in Warm Springs, Ga., for an opening parade, costume parade, grooming exhibits and bagpipe music. All Scotty dogs welcome on a six-foot leash. The cost is $4 to $7. For more information, call 706-655-5870.

Syrup Making and Storytellin'
SATURDAY

The traditional syrup cook off was an important fall event on middle Georgia farms and featured family and community get togethers for work and play. This program at the Jarrell Plantation Historic Site in Juliette, Ga., brings the event back to life with demonstrations of the sugar cane mill, syrup kettle, steam engine, wood-stove cooking and storytelling. Saturday's program is from 10 a.m. to 3:30 p.m. and the cost ranges from $2.50 to $4. For more information, call 478-986-5172.

Swan Lake at Atlanta Ballet
SUNDAY

The Atlanta Ballet will open its 2008-2009 season with *Swan Lake* at the Cobb Energy Center Nov. 2. The performance marks the return of live music to the Atlanta Ballet. Other performances this season include *Nutcracker*, *Dracula*, and *Don Quixote*, which will all feature the Atlanta Ballet Orchestra.

For tickets or more information, call 404-817-8700 or visit www.atlantaballet.com.

The Wizard of Wonderland
SATURDAY-SUNDAY, NOV 8

The Holly Children's Theatre presents The *Wizard of Wonderland* at 2 p.m. Saturday, Sunday and Nov. 8 on the Holly Theater Main Stage at 69 West Main Street, Dahlonega, Ga. Tickets are $5 for students and $9 for adults. For more information, call 706-864-3759 or visit www.hollytheater.com.

RiverCenter entertainment stimulus package
SATURDAY, NOV 14

When was the last time you could take the entire family to an event for about as much as a tank of gas? The RiverCenter is offering tickets to Saturday's *War of the Worlds* and *The Lost World* program and Nov. 14's *Pirates of Penzance* show for $10 each. For those who have already purchased full price tickets, the RiverCenter will provide a free ticket so you can bring a friend. The $10 tickets and free tickets are available only at the RiverCenter Box Office. For more information, call 706-256-3657.

Murder Mystery Theatre
TODAY, SATURDAY, NOV 7, 14-15, 21-22

Murder Mystery Theatre presents *Desperate Housekeepers* on today, Saturday, Nov. 7, 14-15, and 21-22 at the Garrett-Bullock House in Columbus.

The housewives of Hysteria Lane seek the perfection of Brie Van de Cramp. Brie opens a maid service. Her business cleans up, until her maids start turning up dead in the spotless homes of her best friends.

Everyone is a suspect, including audience members. Doors open at 6:30 p.m. and the play starts at 7 p.m. the cost, $45 per person ($40 for military), includes a three-course dinner, the play, sales tax and gratuity. Reservations are required. To make a reservation or for more information, call 706-536-4054.

Mixed Martial Arts
NOV 8-9

A Mixed Martial Arts competition, Art of War, will be at 7:30 p.m. Nov. 8 in the Cobb Galleria Center, Atlanta. MMA competitions start at 10 a.m. Nov. 9. The Shaolin Legacy Kungfu Show starts at 2:30 p.m. Nov. 9.

Tickets and more information are available online at www.artofwarsanshou.com, or call 251-662-3225.

Geology Day
NOV 8

Join Professor Rich McWilliams of Thomas University from Thomasville, Ga., as he conducts a hike Saturday from 11 a.m. to 2 p.m. through Providence Canyon State Park, Lumpkin, Ga. Visitors will see one of the geologic wonders of the Southeastern United States. Preregistration is required. Parking costs $3. For more information, call 229-838-6202.

An Evening of Astronomy
NOV 22

Constellations and planets have been an important part of human society and folklore since humans lived in caves. Join the Columbus Coca-Cola Space Science Center staff from 6 to 8 p.m. at the F.D. Roosevelt State Park amphitheater, Pine Mountain, Ga., for an evening that will include star talks, star maps, and viewing of the night sky. Parking costs $3. For more information, call 706-663-4858.

Holiday tour of homes
DEC 6

The Eufaula Heritage Association will host its Christmas tour of homes Dec. 6. The tour will kick off at 11 a.m. with a luncheon at the Shorter Mansion in Eufaula, Ala. The cost of the luncheon is $25 per person. Seating is limited and reservations are required.

From 1 to 4:30 p.m., there will be four homes open to tour. From 4:30 to 7:30 p.m. another four homes will be open for candlelight tours. The theme is "Christmas past."

At 7:30 p.m., a dinner will be served at Shorter Mansion. Tickets for dinner are $42.50 per person.

The cost to tour homes is $6 for one home, $20 for four homes and $40 for eight homes. For more information, call 888-383-2852 or go to www.eufaulapilgrimage.com.

Miles of trails at Auburn University
ONGOING

There are miles of wooded hiking and birding trails —15 named trails through a variety of animal habitats, ponds, streams, native azalea and fern viewing areas, waterfalls and a butterfly garden at the 110-acre Louise Kreher Forest Ecology Preserve at Auburn University. For more information, visit www.fp.auburn.edu/preserve.

Botanical gardens in Dothan
ONGOING

Reasons to visit the Dothan Area Botanical Gardens keep growing. A tranquil, paved nature trail meanders through a beautiful rose garden, through herbs, day lilies, camellias, azaleas, past a peaceful pond, Victorian gazebo and a demonstration garden. The gardens are open daily from 7 a.m. to 7 p.m. For more information, call 334-793-3224 or visit www.dabg.com.

Call for Resume Update for Maneuver Center of Excellence Positions - Current Employees Only

In December 2008, Civilian Personnel Advisory Center (CPAC) staff will initiate the Survey of Interest (SOI) and volunteer process (VP)for placement opportunities against positions in the Maneuver Center of Excellence (MCOE). Even though there will be several recruitment iterations necessary to fill all anticipated vacancies, the first placement efforts will be dedicated solely to permanent mission employees whose positions will be realigned to the MCOE.

To be considered for placement under this process, all permanent employees must volunteer as no one will be "automatically" reassigned to the MCOE. This process will entail (1) the preparation/update of employee resumes; (2) prepositioning of those resumes in RESUMIX; (3) responding to a formal Survey of Interest (SOI); and, (4) ultimately volunteering for positions under the VP.

Resumes should be created and/or updated in the Resume Builder on the Armyís CPOL Web site located at https://cpolst.belvoir.army.mil/public/resumebuilder/builder/index.jsp and must be submitted to the centralized RESUMIX database. Resumes must be completed and posted in RESUMIX NLT COB Thursday, 15 Jan 09. No mailed, hand carried, digitally transmitted, or faxed resumes will be accepted. In order to facilitate ease of computer use for those without immediate access, staff members of the Civilian Personnel Advisory Center (CPAC) have coordinated the use of computer classrooms beginning 14 October 2008 thru 31 December 2008. Computers will be available for resume update during the hours and at the locations indicated below. HR Staff will be on-site during 1400-1600 each day.

DATES	HOURS	BUILDING	CLASSROOM
November 3 - 26	0900-1600	4	21-B
December 1-31	0900-1600	4	21-B

CLASSROOMS WILL NOT BE AVAILABLE ON FEDERAL HOLIDAYS.
PLEASE CONTACT THE CPAC WITH YOUR QUESTIONS.

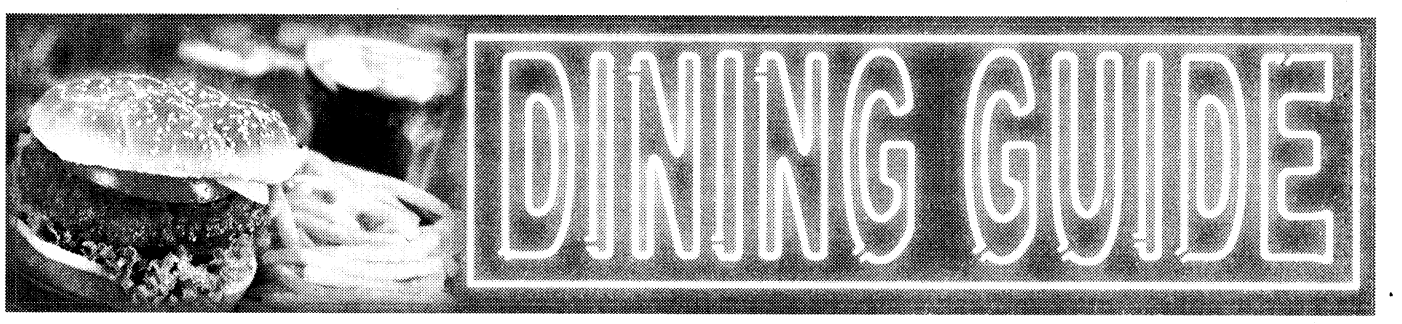

Come hungry IHOP RESTAURANT Leave happy
2111 Airport Thruway, Columbus
3747 Hwy. 431N, Phenix City

NORMITA'S Latin American Restaurant & Deli
offers you the lowest prices of the area!
Buffet all you can eat $6.79 • Lunch Special $4.59
Regular Lunch $5.10 • New Mofongo Buffet Thursdays
Located on 2036 Ft. Benning Rd. (ex-Flamingo Rest, close to Ft. Benning)
706-221-4692 • Mon-Fri 11:15am-6:45pm, Sat 12:00pm-5:00pm
Normita's Restaurant has reservations available for Special military events, birthday parties, baby showers, etc.

SERVING LUNCH & DINNER Al's Schnitzel Haus
Lunch Specials starting at $6.25
Jaeger Schnitzel
Zigeuner Schnitzel
Vagabunden Schnitzel
Authentic German Food
Now Serving Gulasch Soup
3443 Victory Drive (Across From McDonald's) • 706-565-0100
Monday-Friday: 11 A.M.-9 P.M. • Saturday: 12 P.M.-9 P.M. • Sunday: Closed

PICCADILLY Restaurant
Backside of Peachtree Mall
3131 Manchester Expy. • 706-323-9593
Lunch Special $4.99
2 specials each day!
11am-2pm Mon.-Sat.
Add one of these desserts for $1
Bread Pudding or Southern Sweet Cake
MON-SAT: 11AM-8:30PM
SUNDAY 11AM-6:30PM
MONDAY Chicken Tetrazzini or Red Beans, Rice and Sausage, plus 2 sides & bread
TUESDAY Turkey & Dressing or Liver & Onions plus 2 sides & bread
WEDNESDAY Chinese Pepper Steak or Chicken Pot Pie plus 2 sides & bread
THURSDAY Baked Chicken or Stuffed Bell Peppers plus 2 sides & bread
KID'S DAY! 99¢ MEALS ALL DAY!
FRIDAY Fried Cod Fish or Chicken & Dumplings plus 2 sides & bread
SATURDAY Fried Chicken or Chuck Wagon Stew, plus 2 sides & bread
SUNDAY Turkey & Dressing $5.99 Baked Ham $6.99
Chicken Special Dinner $6.99 Available 5 p.m. to close
add a shrimp dish for just $2.00 more!

To advertise you business in the Dining Guide, call The Bayonet today.
706.317.2106

FRIDAY PRIME TIME — OCTOBER 31

	6:00	6:30	7:00	7:30	8:00	8:30	9:00	9:30	10:00	10:30	11:00	11:30
WRBL 3	WRBL Evening	Evening News	Jeopardy! (N) (CC)	Wheel of Fortune (N)	Ghost Whisperer "Bloodline" (N) (CC)		The Ex List "Momma's Boy" (N) (CC)		NUMB3RS "Scan Man" (N) (CC)		WRBL Night Watch	Late Show
WTVM 9	News (N)	World News-Gibson	Inside Edition (CC)	Entertainment	Wife Swap "Martin/Vallone" (N) (CC)		Supernanny "Newsome Family" (N) (CC)		20/20 (CC)		News (N)	(:35) Nightline (N)
WLTZ 38	News (N)	NBC Nightly News	News (N)	The Insider (N)	Deal or No Deal (iTV) (N) (CC)		Crusoe "The Mutineers" (N) (CC)		Lipstick Jungle (CC)		(:11) TMZ (N) (CC)	Tonight Show
WXTX 54	One on One (CC)	One on One (CC)	My Wife and Kids	Half & Half (CC)	Are You Smarter Than a 5th Grader? (N)		Don't Forget the Lyrics! (N) (CC)		News (N)	Seinfeld (CC)	WWE Friday Night SmackDown! (N) (CC)	
WJSP 28	The NewsHour With Jim Lehrer (N) (CC)		Planet Tales (CC) (DVS)		Globe Trekker "Malawi & Zambia"		Georgia Traveler	Georgia Outdoors	The History of the Devil (CC)		Supernatural Science Future of levitation.	
WLGA 66	The King of Queens	The King of Queens	That '70s Show	That '70s Show	Hates Chris	The Game (N) (CC)	America's Next Top Model (CC)		Sex and the City	Sex and the City	Will & Grace (CC)	Will & Grace (CC)
WYBU 16	Richard and Lindsay Roberts		Door of Hope	Ted Shuttlesworth's	In Touch With Dr. Charles Stanley (N)		Good Life		The 700 Club (CC)		Prophecy in News	Zola Levitt Presents
A&E	Cold Case Files Prostitute helps police.		CSI: Miami "Grave Young Men" (CC)		CSI: Miami "Invasion" (CC)		CSI: Miami "Rap Sheet" (CC)		CSI: Miami "Deadline" (CC)		Criminal Minds "The Fisher King. Part II"	
AMC	(5:30) "Constantine" ('05, Fantasy) ★★½ Keanu Reeves, Rachel Weisz.				"Resident Evil" ('02) ★½ Milla Jovovich. A deadly virus turns the living into zombies.				"House on Haunted Hill" ('99, Horror) ★½ Geoffrey Rush, Famke Janssen.			
BET	106 & Park: BET's Top 10 Live Halloween. (N) (CC)				"Nite Tales" ('08) Flavor Flav. Two horrific tales revolve around murders and cannibalism.				American Gangster Kody Scott. (CC)		Somebodies (CC)	A Different World
CNBC	Mad Money		Wall Street Crisis: Is Your Money Safe?				On the Money		The Big Idea With Donny Deutsch		Mad Money	
CNN	(4:00) The Situation Room		Lou Dobbs Tonight (CC)		Campbell Brown: No Bias, No Bull		Larry King Live (CC)		Anderson Cooper 360 (CC)			
COM	(4:30) Wayne's World	RENO 911! (CC)	Scrubs (CC)	Scrubs (CC)	Daily Show	The Colbert Report	Chappelle's Show	Chappelle's Show	Chocolate News	Com.-Presents	Com.-Presents	Amazing Jonathan
DIS	Hannah Montana	Hannah Montana	Zack & Cody	Hannah Montana	Suite Life-Deck	Phineas and Ferb	"Mostly Ghostly" ('08, Fantasy) Sterling Beaumon, Ali Lohan. 'PG' (CC)				Zack & Cody	Hannah Montana
E!	20 Most Horrifying Hollywood Murders		E! News (N)	The Daily 10 (N)	Doomed to Die? Hollywood Curses		Star Jones: The E! True Hollywood Story		The Soup (N)	The Girls Next Door	E! News	Chelsea Lately (N)
ESPN	SportsCenter (Live) (CC)			NBA Shootaround	NBA Basketball Chicago Bulls at Boston Celtics. From TD Banknorth Garden in Boston. (Live) (CC)					NBA Basketball San Antonio Spurs at Portland Trail Blazers. (Live)		
FAM	My Wife and Kids	My Wife and Kids	That '70s Show	"Poltergeist" ('82) ★★★½ Craig T. Nelson. A suburban family's lives are disrupted by vengeful ghosts. (CC)					America's Funniest Home Videos (CC)		The 700 Club (CC)	
FX	(4:30) "House of Wax" ('05, Horror) ★★		"Halloween H2O: 20 Years Later" ('98, Horror) ★★ Jamie Lee Curtis, Adam Arkin.				"Ghost Ship" ('02, Horror) ★ Julianna Margulies, Ron Eldard.				Always Sunny	(:31) Testees
HBO	(5:00) "Recount" ('08) ★★★ (CC)		Section 60: Arlington National Cemetery		"Shoot 'Em Up" ('07, Action) ★★½ Clive Owen. 'R' (CC)		Calzaghe-Jones		Entourage (CC)	Entourage (CC)	Real Time With Bill Maher (Live) (CC)	
HBO2	(:15) "The Craft" ('96, Horror) ★★ Robin Tunney, Fairuza Balk. 'R' (CC)				Little Britain USA	Life & Times	"Meet the Parents" ('00, Comedy) ★★★ Robert De Niro, Ben Stiller. 'PG-13' (CC)				"Beerfest" ('06) ★★ Jay Chandrasekhar.	
HIST	The Haunted History of Halloween (CC)		Modern Marvels "Most Dangerous" (CC)		Modern Marvels "Halloween Tech" (CC)		Gangland "Rage Against Society" Boston.		Primal Fear Delving into what drives humans' deepest fears and how they strike terror.			
LIFE	Reba (CC)	Reba (CC)	Still Standing (CC)	Still Standing (CC)	Reba (CC)	Reba "Red Alert"	"Devil's Diary" ('07) Deanna Casaluce. An evil entity wreaks havoc on a small town. (CC)				Will & Grace (CC)	Will & Grace (CC)
MAX	Hills-Eyes 2	"Fear" ('96, Suspense) ★★ Mark Wahlberg. 'R' (CC)			(:15) "I Am Legend" ('07, Science Fiction) ★★★ Will Smith, Alice Braga. 'PG-13' (CC)				"Jaws" ('75, Horror) ★★★★ Roy Scheider, Robert Shaw. 'PG' (CC)			
MAX2	"Dominion: A Prequel to the Exorcist" ('05)		"Three Kings" ('99, War) ★★★½ George Clooney, Mark Wahlberg. 'R' (CC)				"The Simpsons Movie" ('07) ★★★ Voices of Dan Castellaneta.			"Nightcap 2: One Night Affair" ('00, Adult) 'NR' (CC)		
MTV	America's Next Top Model (CC)		Mom & Dad	Mom & Dad	Mom & Dad	Mom & Dad	Real World -- Road Rules Challenge (CC)		Rob & Big (CC)	Rob & Big (CC)	Rob & Big Party bus.	Rob & Big "Meaty's
NICK	Drake & Josh (CC)	Drake & Josh (CC)	Zoey 101 (CC)	iCarly (CC)	iCarly (CC)	Drake & Josh (CC)	Zoey 101 (CC)	Ned's School	George Lopez (CC)	George Lopez (CC)	Home Improvement	Home Improvement
SCI	Ghost Hunters Haunted military base. (CC)		Ghost Hunters Live The team revisits Fort Delaware. (Live) (CC)									
SHOW	Inside the NFL NFL news and highlights.		(:15) "The Abandoned" ('06, Horror) Anastasia Hille, Karel Roden. iTV. 'R'				Weeds (iTV) (CC)	Californication (iTV)	Dexter "Turning Biminese" (iTV) (CC)		Inside the NFL NFL news and highlights.	
SHOW2	(5:30) "Rocky Balboa" ('06) ★★★ 'PG'		(:15) "Daddy's Little Girls" ('07, Romance) ★★ Gabrielle Union, Idris Elba. 'PG-13' (CC)				Inside the NFL NFL news and highlights.		Boxing Vazquez-Marquez. The Trilogy. (CC)			
SPIKE	Unsolved Mysteries (N)		CSI: NY "Some Buried Bones" (CC)		CSI: NY "Heart of Glass" (CC)		The Ultimate Fighter					
SPSO	BCS Breakdown (N)	Best Damn 50	Women's College Soccer Georgia at Tennessee. (Live)				Best Damn Sports Show Period (CC)		SEC TV	The FSN Final Score	Pro Football Preview	
STARZ	(5:20) "Mad Money" ('08) ★★ 'PG-13' (CC)		(:10) "Pirates of the Caribbean: At World's End" ('07) ★★½ Johnny Depp. Jack Sparrow's friends join forces to save him. 'PG-13'						Crash "Railroad" (N)		"We Own the Night" ('07) ★★½ 'R' (CC)	
TBS	Everybody-Raymond	Friends (CC)	Seinfeld (CC)	Seinfeld "The Tape"	Family Guy (CC)	Family Guy (CC)	"Fun With Dick & Jane" ('05, Comedy) ★★½ Jim Carrey, Téa Leoni. (CC)				Sex and the City	Sex and the City
TCM	(5:00) Bedlam ★★★	"The Ghoul" ('33, Horror) ★★½ Boris Karloff, Cedric Hardwicke.			"The Haunted Palace" ('63) ★★½ Vincent Price. Premiere.			"Die, Monster, Die!" ('65) ★★½ Boris Karloff, Nick Adams.			"The Shuttered Room" ('67) ★★½	
TDC	Cash Cab (CC)	Cash Cab (CC)	How It's Made (CC)	How It's Made (CC)	Survivorman (CC)		Man vs. Wild Bear travels to South Dakota.		Toughest Race on Earth: Iditarod		How It's Made (CC)	How It's Made (CC)
TLC	What Not to Wear "Addie" (CC)		What Not to Wear "Jackie" (CC)		Real Simple. Real Life "Mallery" (N)		What Not to Wear "Hootchie to Hottie" (N)		Say Yes to the Dress Designer dresses.		What Not to Wear "Hootchie to Hottie"	
TMC	(5:15) "The Dark" ('05) ★★ Maria Bello.		Filmmaker Sho.	"The Dead One" ('07, Drama) Wilmer Valderrama. 'PG-13'			"Snoop Dogg's Hood of Horror" ('06) ★★ Snoop Dogg. 'R' (CC)		"The Breed" ('06, Horror) Michelle Rodriguez, Eric Lively. 'R'			
TNT	Law & Order "Hot Pursuit" (CC) (DVS)		Law & Order "Mammon" (CC) (DVS)		"The Da Vinci Code" ('06, Mystery) ★★½ Tom Hanks. Premiere. A religious mystery could rock foundations of Christianity. (CC)						"The Da Vinci Code" ('06) ★★½ (CC)	
TOON	Goosebumps (CC)	Goosebumps (CC)	Goosebumps (CC)	Goosebumps (CC)	Goosebumps "A Night in Terror Tower"		Goosebumps (CC)		Goosebumps "Welcome to Dead House"		Wel.-Eltingville	Korgoth of Barbaria
TTC	Halloween's Most Extreme (CC)		Ghost Adventures (CC)		Ghost Adventures Houghton Mansion.		Ghost Adventures (CC)		Ghost Adventures (CC)		Most Haunted "Coal House Fort Night 2"	
TVL	Andy Griffith	Andy Griffith	Andy Griffith	Andy Griffith	The Cosby Show	The Cosby Show	Scrubs "My Bad"	Scrubs (CC)	"Police Academy" ('84, Comedy) ★★ Steve Guttenberg, Kim Cattrall.			
UNI	Que Locura	Noticiero Univisión	Querida Enemiga		Cuidado con el Angel		Fuego en la Sangre		La Rosa de Guadalupe "El Juramento"		Primer Impacto Extra	Noticiero Univisión
USA	NCIS "Skeletons" (CC)		NCIS "Reveille" (CC)		House "The Jerk" (CC)		House "Human Error" (CC)		The Starter Wife "Das Booty Call" (N)		House "Lucky Thirteen" (CC)	
WGN	The Munsters	The Munsters	The Munsters	The Munsters	The Munsters	The Munsters	The Munsters	The Munsters	The Munsters	The Munsters	The Munsters	The Munsters

WEEKDAY LATE NIGHTS — OCTOBER 31 - NOVEMBER 6

	12:00	12:30	1:00	1:30	2:00	2:30	3:00	3:30	4:00	4:30	5:00	5:30
WRBL 3	Late Show	The Late Late Show With Craig Ferguson	(:37) Paid Program		(:07) Paid Program	Paid Program	CBS Up-Minute	Varied Programs			Paid Program	CBS Morning News
WTVM 9	(12:06) Jimmy Kimmel Live		(:06) Paid Program	Paid Program	Paid Program	Entertainment	ABC Wld News	Varied Programs		Foreclosure Profits	America This	News
WLTZ 38	Tonight Show	(:37) Late Night With Conan O'Brien		Last Call-Daly	(:05) Poker After Dark		(:05) Late Night With Conan O'Brien		Euro	Early Today	First Business	Early Today
WXTX 54	Varied Programs		Paid Program	Ent. Studios	Jerry Springer		Paid Program	Paid Program	Paid Program	Paid Program	Paid Program	Paid Program
WJSP 28	Varied Programs						Salsa	GED Connection	Workplce-Skills	Ninos en-Casa	A Place of Our Own	TV 411
WLGA 66	The Cosby Show	The Cosby Show	Punk'd	Malcolm-Mid.	Paid Program	That '70s Show	That '70s Show	Frasier	Frasier	Paid Program	Shepherd's Chapel	Varied Programs
WYBU 16	You and Me						The 700 Club		The New Jim Bakker Show		Make Your Day	Homekeepers
A&E	Varied Programs										Paid Program	Paid Program
AMC	Movie		Movie	Varied Programs				(:45) Movie	Varied Programs			
BET	Movie				The Wire			A Different World	BET Inspiration		Peter Popoff	Varied Programs
CNBC	Fast Money		Varied Programs		Paid Program	Paid Program	Paid Program	Paid Program	Worldwide Exchange		Varied Programs	
CNN	Larry King Live		Anderson Cooper 360		Anderson Cooper 360		Larry King Live		Lou Dobbs Tonight		Anderson Cooper 360	
COM	(12:30) South Park	Varied Programs	Daily Show	The Colbert Report	Varied Programs				Paid Program	Paid Program	Paid Program	Paid Program
DIS	That's So Raven	Cory in the House	The Replacements	Kim Possible	Emperor New	American Drgn	The Proud Family	Mr. Whiskers	Recess	The Little Mermaid	(:05) Lilo & Stitch	Lilo & Stitch
E!	Chelsea Lately	Varied Programs				Chelsea Lately	E! News	The Daily 10	Paid Program	Paid Program	Bloomberg TV	Varied Programs
ESPN	Varied Programs		SportsCenter		SportsCenter		College Football				SportsCenter	
FAM	Varied Programs		Paid Program	Paid Program	Paid Program	Paid Program	The 700 Club		Paid Program	Paid Program	Joseph Prince	Life Today
FX	(12:01) Movie	Varied Programs			Paid Program	Varied Programs		Paid Program	Paid Program	Paid Program	Paid Program	Paid Program
HBO	Varied Programs											
HBO2	(11:00) Movie	Varied Programs								(:20) Movie	Varied Programs	
HIST	Modern Marvels		Varied Programs						Paid Program	Paid Program	Paid Program	Paid Program
LIFE	Frasier	Frasier	Rita Rocks	The Golden Girls	The Nanny	Paid Program	Paid Program	Hair Club	Paid Program	Paid Program	Paid Program	Paid Program
MAX	Varied Programs				Movie	Varied Programs						(:40) Movie
MAX2	Movie	Varied Programs							Movie	Varied Programs		
MTV	Varied Programs										FNMTV	Varied Programs
NICK	Home Improvement	Home Improvement	George Lopez	George Lopez	Fresh Prince	Fresh Prince	Fresh Prince	Fresh Prince	Fresh Prince	Fresh Prince	Roseanne	Roseanne
SCI	Varied Programs		Ripley-Believe	Varied Programs	The X-Files		Movie		Varied Programs		Paid Program	Varied Programs
SHOW	Movie	Varied Programs				(:45) Movie		Varied Programs				
SHOW2	Movie		Varied Programs	(:45) Movie	Varied Programs		Movie			(:45) Movie	Varied Programs	
SPIKE	CSI: NY	Varied Programs	Star Trek: Voyager	Varied Programs	Star Trek: Deep Space Nine		7 Days		Paid Program	Paid Program	Paid Program	Paid Program
SPSO	The FSN Final Score	Varied Programs			The FSN Final Score	The FSN Final Score	Varied Programs				Outdoors	Varied Programs
STARZ	(11:00) Movie		Varied Programs						(:10) Movie	Varied Programs		
TBS	Sex and the City	Varied Programs				Movie		Varied Programs			Steve Harvey	Married... With
TCM	(11:00) Movie	Varied Programs					(:15) Movie	Varied Programs				
TDC	Varied Programs						Paid Program	Paid Program	Paid Program	Paid Program	Assignment	Varied Programs
TLC	Varied Programs						Paid Program	Paid Program	Paid Program	Paid Program	Paid Program	Paid Program
TMC	Movie		(:10) Movie	Varied Programs			Movie		Varied Programs			
TNT	Varied Programs											
TOON	Robot Chicken	Venture Bros.	Metalocalypse	Home Movies	Mission Hill	Family Guy	Family Guy	Robot Chicken	Venture Bros.	Metalocalypse	Home Movies	Inuyasha
TTC	Varied Programs		Bizarre Foods With Andrew Zimmern		Varied Programs		Paid Program	Paid Program	Paid Program	Select Comfort	Paid Program	Paid Program
TVL	The Cosby Show	The Cosby Show	M*A*S*H	M*A*S*H	Hogan's Heroes	Beverly Hillbillies	I Love Lucy	Leave It to Beaver	Designing Women	Mad About You	Murphy Brown	Just Shoot Me
UNI	La Hora de la Risa	Varied Programs	Amarte-Pecado	Varied Programs	Clasicos de Mujer	Clásicos del Humor	Clásicos de Casos de Familia		El Gordo y la Flaca		Primer Impacto Extra	Noticiero Univisión
USA	Law & Order: Criminal Intent		Varied Programs		Movie				Law Order: CI	Varied Programs	Paid Program	Paid Program
WGN	Bob & Tom	Varied Programs		Corner Gas	Steve Wilkos	Varied Programs	Paid Program	Paid Program	Sister, Sister	Sister, Sister	Moesha	Paid Program

SATURDAY MORNING — NOVEMBER 1

	6:00	6:30	7:00	7:30	8:00	8:30	9:00	9:30	10:00	10:30	11:00	11:30
WRBL 3	Reel Animals (El)	Preview Show	Cake (El) (CC)	Horseland (N) (CC)	Dino Squad (N) (El)	Sushi Pack (CC)	The Early Show (N) (CC)				Strawberry	Care Bears
WTVM 9	Georgia Farm	Paid Program	Paid Program	Paid Program	Good Morning America John Mellencamp.		Emperor New	The Replacements	That's So Raven	That's So Raven	Hannah Montana (El)	Zack & Cody
WLTZ 38	Everybody-Raymond	Wall Street Jrnl	Awesome Adv.	Wild About Animals	Today Inexpensive pet food; jeans makeovers. (N) (CC)				Jane & the Dragon	Zula Patrol (CC)	3-2-1 Penguins (N)	VeggieTales (CC)
WXTX 54	Paid Program	Magic Marc	Paid Program	Teen Kids News (N)	Di-Gata Defenders	Biker Mice	Sonic X (CC)	Sonic X (CC)	Chaotic-Inv.	Teenage Mut	Kirby: Right	Winx Club (El) (CC)
WJSP 28	Antiques Roadshow "Salt Lake City, Utah"		Mama-Movies	It's a Big Big World	Bob the Builder	Thomas & Friends	Sesame Street (N) (El) (CC) (DVS)		Franny's Feet	Miffy and Friends	Prep Sports Plus	Ask This Old House
WLGA 66	Paid Program	Paid Program	Will & Dewitt (CC)	Mutant Turtles	Mutant Turtles	GoGoRiki (N) (CC)	Spider-Man	Spider-Man	Teenage Mut	Dinosaur King (N)	Chaotic (CC)	Yu-Gi-Oh! 5D's (N)
WYBU 16	Worship for Kids (El)	Sonshiny Day (El)	Kids Like You (El)	Becky's Barn (El)	Gospel Bill (El)	Joy Junction (El)	Gina D's Kids Club	Gerbert (El)	Christian Fitness	End of the Age	CTN Special	Love Worth Finding
A&E	Paid Program	Paid Program	Bio.: Joe Biden	Biography: Palin	Biography: John McCain		Biography "Barack Obama" (CC)		We Mean Business	Rocco Gets Real	Flip This House Home's endless problems.	
AMC	"Rawhide" ('51) ★★★ Tyrone Power. Escaped killers take hostages at a way station.				"My Darling Clementine" ('46, Western) ★★★½ Henry Fonda, Linda Darnell. (CC)				"The Comancheros" ('61, Western) ★★★ John Wayne, Stuart Whitman. (CC)			
BET	BET Morning Inspiration						Just Jordan (CC)	Just Jordan (CC)	Romeo! (CC)	Romeo! (CC)	Smart Guy (CC)	Smart Guy (CC)
CNBC	High Net Worth	Paid Program	Paid Program	Paid Program	Paid Program	Paid Program	Paid Program	Paid Program	Paid Program	Paid Program	Paid Program	Paid Program
CNN	CNN: Special Investigations Unit		CNN Saturday Morning			House Call	Saturday Morn.	Open House (CC)	Newsroom		Newsroom	
COM	Houses For $300	Paid Program	MADtv "Halloween" (CC)		MADtv Cedric the Entertainer. (CC)		Daily Show	Daily Show	Daily Show	Daily Show	"Turner & Hooch" ('89) ★★½ (CC)	
DIS	Doodlebops (CC)	Bunnytown (CC)	The Wiggles	Johnny-Sprites	Little Einsteins (N)	Tigger & Pooh	Mickey Mouse	Mickey Mouse	Imagination Movers	Handy Manny (CC)	Higglytown Heroes	Charlie & Lola (CC)
E!	Bloomberg Television		THS Investigates: Women Who Kill High-profile murder cases.				E! News (N)		The Soup	Daily 10 Wknd	Dr. 90210 "Blonde's Eye View"	
ESPN	SportsCenter (CC)		SportsCenter (CC)		SportsCenter (CC)		SportsCenter (Live) (CC)		College Gameday (Live) (CC)			
FAM	Paid Program	One Good Turn	Step by Step (CC)	Step by Step (CC)	Sabrina-Witch	Sabrina-Witch	Full House (CC)	Full House (CC)	My Wife and Kids	My Wife and Kids	That '70s Show	That '70s Show
FX	eBay Money	Paid Program	The Practice "Public Servants" (CC)		The Practice "The Candidate" (CC)		Spin City (CC)	Spin City (CC)	"Garfield: A Tail of Two Kitties" ('06) ★★ Voices of Bill Murray, Breckin Meyer.			
HBO	(5:05) "Pump Up the Volume" ('90) ★★★		"Stuart Little" ('99, Comedy) ★★★ Geena Davis. 'PG' (CC)			"Ocean's Thirteen" ('07, Comedy-Drama) ★★★ George Clooney. 'PG-13' (CC)				"The Replacements" ('00) ★★½ Keanu Reeves. 'PG-13' (CC)		
HBO2	(:15) Hacking Democracy Computer vulnerability. (CC)			(:45) "Mr. Magorium's Wonder Emporium" ('07) ★★½ Natalie Portman. 'G' (CC)				REAL Sports With Bryant Gumbel (CC)		Real Time With Bill Maher (CC)		August Rush ★★
HIST	History IQ (CC)	Vietnam: The War	Modern Marvels "Sherman Tanks" (CC)		American Eats "Cookies" Cookies. (CC)		Wild West Tech "Disaster Tech" (CC)		UFO Files Military-created aircraft. (CC)		Sandhogs "The End of an Era" (N) (CC)	
LIFE	Paid Program	Paid Program	Paid Program	Paid Program	Paid Program	Paid Program	Paid Program	Paid Program	Paid Program	Paid Program	"Playing House" ('06) Colin Ferguson. (CC)	
MAX	(4:30) Mask ★★★	"Scent of a Woman" ('92) ★★★½ Al Pacino. A blind man introduces a student to life's pleasures. 'R' (CC)					(:10) "Thirteen Ghosts" ('01) ★½ Tony Shalhoub. 'R' (CC)		(:45) "The Astronaut Farmer" ('07) ★★½ Billy Bob Thornton.			
MAX2	(5:45) "Just Around the Corner" ★★★ 'G'		"A Good Year" ('06, Romance-Comedy) ★★ Russell Crowe. 'PG-13' (CC)				"Transformers" ('07, Action) ★★★ Shia LaBeouf. Two races of robots wage war on Earth. 'PG-13' (CC)					Ex-Girlfriend
MTV	Parental Control	Parental Control	Parental Control	Made "Triathlete" Triathlete.		Made "Football Player" Quarterback.		Made Beauty pageant queen.		The Hills (CC)	True Life Overcome hurdles.	
NICK	As Told by Ginger	ChalkZone (CC)	Jimmy Neutron: Gen.	Tak and Power	Fairly OddParents	Fairly OddParents	SpongeBob	SpongeBob	Back, Barnyard	The Mighty B! (CC)	SpongeBob	SpongeBob
SCI	Paid Program	Foreclosure Profits	Paid Program	Paid Program	magicJack.com	Paid Program	Dinotopia Dinosaurs and humans live together on a lost continent. (Part 1 of 3) (CC)				Dinotopia (Part 2 of 3) (CC)	
SHOW	(5:05) Soul Survivors	(:35) "When Zachary Beaver Came to Town" ('03) iTV. 'PG' (CC)			"Touch and Go" ('86) ★★ Michael Keaton. iTV Premiere. 'R' (CC)		(:45) "Godsend" ('04) ★★ Greg Kinnear. A scientist clones a couple's dead son. 'PG-13'					The Sasquatch Gang
SHOW2	(4:45) Rocky Balboa	"Meatballs" ('79, Comedy) ★★½ Bill Murray. 'PG' (CC)			(:05) "Irish Jam" ('06, Comedy) Eddie Griffin. 'PG-13' (CC)		(:45) "Love Trap" ('05, Romance) Julius Golden, Arlicia Love. 'NR' (CC)					Out of Season ★½
SPIKE	Paid Program	Paid Program	Paid Program	Houses For $300	Paid Program	P90X: The Proof	TNA iMPACT! (CC)				Horsepower TV (N)	MuscleCar (CC)
SPSO	Hunting	Pro Football Preview		Debt Elimination	Paid Program	Academy Outdoors	Ins the Huddle	David Cutcliffe (N)	Academy Golf (N)	Outdoors	Ship Shape TV (N)	The Weekly Update
STARZ	(5:30) "The Last Winter" ('06) ★★★ 'NR'		(:15) "The Jane Austen Book Club" ('07, Drama) ★★★ Maria Bello. 'PG-13' (CC)				(:05) "Redline" ('07, Action) ★ Nathan Phillips. 'PG-13' (CC)			(:40) "Kiss of Death" ('95) ★★★ David Caruso. 'R' (CC)		
TBS	Married... With	Married... With	Married... With	(:25) "Princess of Thieves" ('01) (PA) Keira Knightley, Malcolm McDowell. (CC)			(:25) "The Legend of Zorro" ('05) (PA) ★★ Antonio Banderas. The swordsman and his wife fight a count. (CC)					
TCM	"Dead Reckoning" ('47, Mystery) ★★ Humphrey Bogart, Lizabeth Scott.				"Nancy Drew, Detective" ('38) ★★		(:15) "Nancy Drew -- Reporter" ('39) ★★½ Bonita Granville.			"Pirates of Tripoli" ('55, Action) ★ Paul Henreid, Patricia Medina.		
TDC	Paid Program	Paid Program	Paid Program	Paid Program	Paid Program	Paid Program	Survivorman (CC)		Dirty Jobs Least attractive water jobs.		Toughest Race on Earth: Iditarod	
TLC	Paid Program	Paid Program	Paid Program	Paid Program	Paid Program	Paid Program	Property Ladder (CC)		Property Ladder (CC)		Property Ladder (CC)	
TMC	"California Dreaming" ('07, Comedy-Drama) Dave Foley. 'PG' (CC)			"I'm Reed Fish" ('07) ★★ Jay Baruchel, Alexis Bledel. 'PG' (CC)			(:05) "Doubting Thomas: Lies and Spies" ('08) Forrest Landis.			"The TV Set" ('06, Comedy) ★★★ David Duchovny. 'R' (CC)		
TNT	Angel "Rm w/a Vu" (CC)		Angel "Sense and Sensitivity" (CC)		Charmed "Exit Strategy" (CC)		Charmed "Look Who's Barking" (CC)		Law & Order "Hot Pursuit" (CC) (DVS)		Law & Order "Mammon" (CC) (DVS)	
TOON	The Mr. Men Show	Tom & Jerry		George of the Jungle	Misadv. of Flapjack	Chowder	Sec. Saturdays	Pokemon-Battle	Ben 10: Alien Force	Transformers	Bakugan (N)	Robotboy
TTC	Paid Program	Paid Program	Paid Program	Internet Millions	Paid Program	Houses For $300	The Amazing Race 12 (CC)		Cash and Treasures	Cash and Treasures	Cash and Treasures	Cash and Treasures
TVL	Gunsmoke "Stryker" (CC)		Bonanza "The Savage" (CC)		Andy Griffith	Andy Griffith	I Love Lucy (CC)	I Love Lucy (CC)	I Love Lucy (CC)	I Love Lucy (CC)	I Love Lucy Fred has fear of seasickness.	
UNI	Tu Desayuno	Tu Desayuno	Ultrachamos (El)	Ultrachamos (El)	Dora the Explorer	Go, Diego, Go! (El)	Pinky Dinky Doo (El)	Jakers! Piggley	Gadget's Trip	Beakman's World	Tu Desayuno	Tu Desayuno
USA	Law & Order: Special Victims Unit "Rage"		Paid Program	Paid Program	P90X: The Proof	Paid Program	"The Thomas Crown Affair" ('99) ★★★ Pierce Brosnan. An art thief steals an insurance investigator's heart.					GoldenEye ★★★
WGN	Paid Program (CC)	Paid Program (CC)	Paid Program (CC)	Adelante Chicago	Paid Program (CC)	Paid Program (CC)	Paid Program (CC)	Paid Program (CC)	Paid Program (CC)	Paid Program (CC)	Paid Program (CC)	Paid Program (CC)



SATURDAY AFTERNOON — NOVEMBER 1

	12:00	12:30	1:00	1:30	2:00	2:30	3:00	3:30	4:00	4:30	5:00	5:30
WRBL 3	SEC Football Today	College Football Auburn at Mississippi. (Live)						College Football Georgia at Florida. (Live) (CC)				
WTVM 9	Power Rangers	Power Rangers	Paid Program	Paid Program	Paid Program	Paid Program	College Foot.	College Football: FSU at Ga. Tech, Iowa at Ill., Iowa St. at Okla. St. or Ore. at Cal				
WLTZ 38	Turbo Dogs (CC)	My Friend Rabbit (El)	To Be Announced		To Be Announced	College Football Pittsburgh at Notre Dame. (Live) (CC)						
WXTX 54	Tailgatin'-SEC	Paid Program	"Casanova" ('05, Romance-Comedy) ★★★ Heath Ledger, Sienna Miller.				Paid Program	My Wife and Kids	"Halloween: Resurrection" ('02, Horror) ★½ Jamie Lee Curtis, Brad Loree.			
WJSP 28	This Old House (N)	Gardening Geo	Everyday Food	Baking-Food	Test Kitchen	Cook's Country	Antiques Roadshow "Jackpot!" (CC)		Nature "White Falcon, White Wolf"		Ask This Old House	This Old House (N)
WLGA 66	College Football Miami at Virginia. (Live)						"Entrapment" ('99, Action) ★★ Sean Connery, Catherine Zeta-Jones. (CC)				Still Standing (CC)	House of Payne
WYBU 16	Marching in the Light	Possess the	News	Christian World	Manna-Fest	Prophecy in News	The Wakening Hour	Joseph Prince	Harris County School Board			
A&E	Flip This House "The Up and Comer" (N)		Criss Angel	Criss Angel	Criss Angel Mindfreak Supernatural stunts.		Criss Angel	Criss Angel	More Haunted Houses: Tortured Souls & Restless Spirits (CC)			
AMC	The Comancheros	"Bandolero!" ('68, Western) ★★★ James Stewart. Outlaw brothers and their gang try to evade a posse. (CC)					"Geronimo: An American Legend" ('93, Historical Drama) ★★★ Wes Studi, Jason Patric. (CC)					Quigley Down Under
BET	One on One (CC)	The Parkers (CC)	The Parkers (CC)	One on One (CC)	The Parkers (CC)	The Parkers (CC)	Girlfriends (CC)	Girlfriends (CC)	Girlfriends (CC)	Girlfriends (CC)	BET Now (CC)	
CNBC	Paid Program	Paid Program	Paid Program	Paid Program	Paid Program	Paid Program	Paid Program	Paid Program	Thin Instantly	Paid Program	Paid Program	Paid Program
CNN	Newsroom		Your Money		CNN: Special Investigations Unit		Newsroom		Newsroom		Newsroom	
COM	(11:00) "Turner & Hooch" ('89) ★★½ (CC)		Scrubs (CC)	Scrubs (CC)	"Wayne's World" ('92, Comedy) ★★½ Mike Myers, Dana Carvey. (CC)				"Black Sheep" ('96, Comedy) ★½ Chris Farley, David Spade. (CC)			
DIS	"Mostly Ghostly" ('08, Fantasy) Sterling Beaumon, Ali Lohan. 'PG'				Zack & Cody	Zack & Cody	That's So Raven	That's So Raven	Cory in the House	Cory in the House	Hannah Montana	Hannah Montana
E!	25 Celebrity Near-Death Experiences Celebrities' near-death experiences.				20 Most Horrifying Hollywood Murders Murders.				20 Most Shocking Unsolved Crimes Crimes capture the imagination.			
ESPN	College Football Teams to Be Announced. (Live)						Scoreboard	College Football Teams to Be Announced. (Live)				
FAM	That '70s Show	"Ice Princess" ('05, Comedy-Drama) ★★ Joan Cusack, Kim Cattrall. (CC)				"Confessions of a Teenage Drama Queen" ('04) ★★ Lindsay Lohan, Adam Garcia. (CC)				"Sky High" ('05) ★★½ Michael Angarano, Kurt Russell. (CC)		
FX	"Taxi" ('04) ★½ Queen Latifah. A bumbling policeman and a cabby chase bank robbers.				"House of Wax" ('05) ★★ Elisha Cuthbert, Chad Michael Murray. Murderous twins entomb their victims in wax.				"Six Days, Seven Nights" ('98) ★★½ Harrison Ford.			
HBO	The Replacements	"Flushed Away" ('06) ★★★ Voices of Hugh Jackman. 'PG' (CC)			"Sydney White" ('07, Comedy) ★★ Amanda Bynes, Sara Paxton. Premiere. 'PG-13' (CC)				(:15) "Monkeybone" ('01) ★½ Brendan Fraser. 'PG-13' (CC)			Ocean's Thirteen
HBO2	(11:30) "August Rush" ('07) ★★ Freddie Highmore. 'PG' (CC)			"Never Been Kissed" ('99, Romance-Comedy) ★★ Drew Barrymore. 'PG-13' (CC)				Entourage (CC)	Entourage (CC)	"Rising Sun" ('93, Mystery) ★★★ Sean Connery. 'R' (CC)		
HIST	Sandhogs "3745 Feet" (N) (CC)		Sandhogs "Job Security" (N) (CC)		Tougher in Alaska New gold rush in Alaska.		Tougher in Alaska "Deadly Winter" (CC)		Tougher in Alaska "Railroading" (CC)		Tougher in Alaska "Dangerous Roads"	
LIFE	(11:00) "Playing House" ('06) (CC)		"Jack and Jill vs. the World" ('07) Freddie Prinze Jr., Taryn Manning. (CC)				"Prime" ('05, Romance-Comedy) ★★½ Meryl Streep, Uma Thurman. (CC)				"Under the Tuscan Sun" ('03) ★★★ (CC)	
MAX	Astronaut Farm	"Pathfinder" ('07, Adventure) ★★ Karl Urban. 'R' (CC)			(:15) "Mrs. Doubtfire" ('93) ★★★ Robin Williams. An estranged dad poses as a nanny to be with his children.					(:20) "Beerfest" ('06, Comedy) ★★ Jay Chandrasekhar. 'R' (CC)		
MAX2	(11:30) "My Super Ex-Girlfriend" ('06) ★★		(:15) "Hard to Kill" ('90, Action) ★★ Steven Seagal, Kelly LeBrock. 'R' (CC)				"Romeo Must Die" ('00, Action) ★★½ Jet Li, Aaliyah. 'R' (CC)				"Transformers" ('07) ★★★ Shia LaBeouf.	
MTV	Paris Hilton's My New BFF Pool party.		Real World -- Road Rules Challenge (CC)		Made "Survivalists" (N)		Made "Streamers" (N)		Made "Bodybuilder" (N)		True Life Move to the beach. (N)	
NICK	SpongeBob	SpongeBob	The Fairly OddParents (CC)			The Mighty B! (CC)	The Mighty B! (CC)	Back, Barnyard	Back, Barnyard	Back, Barnyard	SpongeBob	SpongeBob
SCI	(11:00) Dinotopia (Part 2 of 3) (CC)		Dinotopia (Part 3 of 3) (CC)				"Dragon Sword" ('04) James Purefoy. A knight searches for a king's missing daughter.				"Rock Monster" ('08) Chad Collins. (CC)	
SHOW	(11:30) "The Sasquatch Gang" ('07) 'PG-13'		"Never Forget" ('07) Lou Diamond Phillips. iTV Premiere. 'R' (CC)			"Employee of the Month" ('06, Comedy) ★★ Dane Cook. iTV. 'PG-13' (CC)				"Casino Royale" ('06) ★★★ Daniel Craig. iTV. 'PG-13' (CC)		
SHOW2	(11:30) "Out of Season" ('04) ★½ 'R' (CC)		(:15) "Mighty Aphrodite" ('95, Comedy) ★★★ Woody Allen. Premiere. 'R' (CC)				"Caffeine" ('06, Comedy) ★½ Mena Suvari. 'R' (CC)			"Bereft" ('04, Drama) ★★½ Vinessa Shaw. 'R' (CC)		
SPIKE	Trucks! (N) (CC)	Xtreme 4x4	CSI: Crime Scene Investigation		CSI: Crime Scene Investigation		CSI: Crime Scene Investigation		CSI: Crime Scene Investigation "Still Life"		CSI: Crime Scene Investigation	
SPSO	NFL Players	College Football Kansas State at Kansas. (Live)							Pro Football Preview		Beyond the Glory (CC)	
STARZ	(10:40) Kiss of Death	"Little Man" ('06, Comedy) ★★ Shawn Wayans. 'PG-13' (CC)			(:15) "Feel the Noise" ('07, Drama) ★★ Omarion Grandberry. 'PG-13' (CC)				(3:50) "Resident Evil: Extinction" ('07) ★★ Milla Jovovich. 'R'			(:35) Redline ('07) ★
TBS	(11:55) "Saving Silverman" ('01, Comedy) ★ Jason Biggs, Steve Zahn. (CC)				"The Pink Panther" ('06, Comedy) (PA) ★★ Steve Martin, Kevin Kline. (CC)				Friends (CC)	Sex and the City	Sex and the City	Everybody-Raymond
TCM	"Speedway" ('68, Musical) ★★½ Elvis Presley, Nancy Sinatra. (CC)				"2001: A Space Odyssey" ('68) ★★★★ Keir Dullea. Stanley Kubrick's groundbreaking space saga. (CC) (DVS)					From the Earth to the Moon" ('58) ★★ Joseph Cotten. (CC)		
TDC	Storm Chasers "When Parts Fly" (CC)		Survivorman		Survivorman		Man vs. Wild "Jungle"		Man vs. Wild Bear travels to South Dakota.		MythBusters Whether red rags affect bulls.	
TLC	Home Made Simple (CC)		What Not to Wear Fashion career. (CC)		What Not to Wear "Hootchie to Hottie"		Say Yes-Dress	Say Yes-Dress	My First Home (CC)	My First Home (CC)	Flip That House	Flip That House
TMC	"Guncrazy" ('92) ★★½ Drew Barrymore. Premiere. 'R' (CC)			(:40) "Heaven" ('02, Suspense) ★★½ Cate Blanchett. (Subtitled-English) 'R' (CC)				"Chuck & Buck" ('00, Comedy-Drama) ★★★ Mike White. 'R'			(:15) "Doubting Thomas: Lies and Spies"	
TNT	"True Lies" ('94, Action) ★★★ Arnold Schwarzenegger, Jamie Lee Curtis. A man lives the double life of a spy and a family man. (CC)						"Die Hard With a Vengeance" ('95, Action) ★★★ Bruce Willis, Jeremy Irons. (CC)					The Fifth Element
TOON	Ben 10: Alien Force	Ben 10: Alien Force	Courage-Dog	Courage-Dog	Misadv. of Flapjack	Misadv. of Flapjack	Chowder	Chowder	"Billy & Mandy's Big Boogey Adventure" ('07, Comedy)			
TTC	Cash and Treasures	Cash and Treasures	Cash and Treasures	Cash and Treasures	Cash and Treasures	Cash and Treasures	Cash and Treasures	Cash and Treasures	Cash and Treasures	Cash and Treasures	Cash and Treasures	Cash and Treasures
TVL	I Love Lucy (CC)	I Love Lucy (CC)	I Love Lucy (CC)	I Love Lucy (CC)	"Sister Act 2: Back in the Habit" ('93) ★★ Whoopi Goldberg, Kathy Najimy.				"Police Academy" ('84, Comedy) ★★ Steve Guttenberg, Kim Cattrall.			
UNI	Viva la Familia! Michelle.		Alegrijes y Rebujos				"Una de Dos" ('02, Comedia) Tiare Scanda, Erika de la Llave.				Primer Impacto: Fin de Semana	
USA	(11:30) "GoldenEye" ('95, Action) ★★★ Pierce Brosnan. A weapon's theft sends Agent 007 to Russia. (CC)					"The World Is Not Enough" ('99) ★★½ Pierce Brosnan. Premiere. James Bond must protect a murdered industrialist's daughter.						Tomorrow Nvr
WGN	Bewitched (CC)	Bewitched (CC)	I Dream of Jeannie	I Dream of Jeannie	Beverly Hillbillies	Beverly Hillbillies	"The Neverending Story III: Escape From Fantasia" ('94) ★★ Jason James Richter.				Legend of the Seeker "Prophecy; Destiny"	

SATURDAY PRIME TIME — NOVEMBER 1

	6:00	6:30	7:00	7:30	8:00	8:30	9:00	9:30	10:00	10:30	11:00	11:30
WRBL 3	(3:30) College Football Georgia at Florida.		Paid Program	Wheel of Fortune	CSI: Miami "Sunblock" (CC)		CSI: Crime Scene Investigation "Bull"		(:01) 48 Hours Mystery (N) (CC)		WRBL Night Watch	CSI: NY (CC)
WTVM 9	College Football		News (N)	Inside Edition	College Football Teams to Be Announced. (Live) (CC)							News (N)
WLTZ 38	To Be Announced	NBC Nightly News	To Be Announced		Knight Rider "Knight of the Living Dead"		My Own Worst Enemy "Hello, Henry"		Law & Order: Special Victims Unit "Retro"		Bill Purvis Ministries	Saturday Night Live
WXTX 54	One on One (CC)	One on One (CC)	Monk "Mr. Monk and the Earthquake"		Cops (N) (PA) (CC)	Cops (PA) (CC)	America's Most Wanted-Fights Back		News (N)	Seinfeld (CC)	MADtv (N) (CC)	
WJSP 28	Georgia Outdoors	Gardening Geo	Georgia Traveler	Rick Steves' Europe	Keeping Up	Being Served	Waiting for God	As Time Goes By	A Fine Romance	To the Manor Born	Summer Wine	Fawlty Towers
WLGA 66	American Idol Rewind (N) (CC)		That '70s Show	That '70s Show	The King of Queens	The King of Queens	Cheaters Cult following; ranch. (N) (CC)		Cheaters (CC)	Punk'd (CC)	Sex and the City	Sex and the City
WYBU 16	Cornerstone Hour		Van Impe Pres	Giving Hope	Scott Young	The Prayer Mantle	Leslie Hale (CC)		Wisdom for Winning		Ed Young Television	Wisdom Keys
A&E	Haunted Houses Ghost stories from the Myrtle Plantation and other haunted houses.				"The Shining" ('80, Horror) ★★★½ Jack Nicholson, Shelley Duvall. A haunted hotel menaces a couple and their psychic son. (CC)							Paranormal State
AMC	(5:30) "Quigley Down Under" ('90) ★★½ Tom Selleck, Laura San Giacomo. (CC)				"Close Encounters of the Third Kind" ('77) ★★★★ Richard Dreyfuss. UFO sighters finally meet the aliens that obsessed them.						"Clear and Present Danger" ('94) ★★★	
BET	106 & Park: BET's Top 10 Live John Legend. (CC)				Somebodies (CC)	Somebodies (CC)	Comic View	Comic View	Hip-Hop Awards '08 Top hip-hop artists are honored. (CC)			
CNBC	Paid Program	Paid Program	Deal or No Deal (CC)		The Suze Orman Show (CC)		The Suze Orman Show Financial habits. (N)		The Suze Orman Show (CC)		The Suze Orman Show (CC)	
CNN	This Week in Politics		Lou Dobbs This Week		CNN: Special Investigations Unit		Larry King Live		D.L. Hughley Breaks the News		CNN: Special Investigations Unit	
COM	"How High" ('01) ★ Method Man. Pot-smoking pals become unlikely students at Harvard.				"Super Troopers" ('01, Comedy) ★★ Jay Chandrasekhar, Kevin Heffernan. (CC)				"Thank You for Smoking" ('05, Comedy-Drama) ★★★ Aaron Eckhart, Maria Bello. (CC)			
DIS	Zack & Cody	Zack & Cody	Zack & Cody	Hannah Montana	Cory in the House	Zack & Cody	"Angels in the Outfield" ('94, Comedy) ★★½ Danny Glover, Joseph Gordon-Levitt. 'PG'				Zack & Cody	Hannah Montana
E!	Doomed to Die? Hollywood Curses		E! News (N)		THS Investigates: Serial Killers on the Loose Unsolved murders terrify the public.				Saturday Night Live (CC)		The Soup	Chelsea Lately
ESPN	College Football	Scoreboard	College Football Scoreboard (Live) (CC)		College Football Teams to Be Announced. (Live)						SportsCenter (Live) (CC)	
FAM	(4:30) Sky High ('05)	"Holes" ('03) ★★★ Sigourney Weaver, Jon Voight. A woman forces juvenile delinquents to dig at a camp. (CC)					"The Wedding Singer" ('98) ★★★ Adam Sandler, Drew Barrymore. (CC)				"Down Periscope" ('96, Comedy) ★★ (CC)	
FX	6 Days, 7 Night	"Planet of the Apes" ('01) ★★ Mark Wahlberg. An astronaut leads a human uprising against ruling simians.					"Fantastic Four" ('05) ★★ Ioan Gruffudd, Jessica Alba. Cosmic radiation grants four people unusual powers.					The Shield (CC)
HBO	(5:45) "Ocean's Thirteen" ('07, Comedy-Drama) ★★★ George Clooney. 'PG-13' (CC)				"27 Dresses" ('08, Romance-Comedy) ★★½ Katherine Heigl. Premiere. 'PG-13' (CC)				True Blood "The Fourth Man in the Fire"		Calzaghe-Jones	Death Sentence ('07)
HBO2	(4:30) Rising Sun 'R'	(:45) "We Are Marshall" ('06, Drama) ★★½ Matthew McConaughey, Matthew Fox. 'PG' (CC)					Big Love Margene uncovers Bill's secret.		Deadwood "Amalgamation and Capital"		Oz "Ancient Tribes" (CC)	
HIST	Tougher in Alaska "Dangerous Earth"		Modern Marvels "World's Sharpest" (CC)		The Presidents "1789-1825" (CC)		The Presidents "1825-1849" (CC)		The Presidents Rebuilding after civil war.		The Presidents "1913-1945" (CC)	
LIFE	(5:00) "Under the Tuscan Sun" ('03) ★★★		"Wedding Daze" ('06, Romance-Comedy) Jason Biggs, Isla Fisher. Premiere. (CC)				"Bridget Jones's Diary" ('01) ★★★ Renée Zellweger, Colin Firth. Premiere. (CC)				Army Wives "Departures, Arrivals" (CC)	
MAX	(:15) "300" ('07, Action) ★★★ Gerard Butler, Lena Headey. 'R' (CC)				(:15) "Charlie's Angels" ('00, Action) ★★★ Cameron Diaz. 'PG-13' (CC)				"One Missed Call" ('08) ★½ Shannyn Sossamon. 'PG-13' (CC)			Zane's Sex
MAX2	(5:00) "Transformers" ('07) ★★★ Shia LaBeouf. 'PG-13' (CC)			(:20) "Blades of Glory" ('07) ★★★ Will Ferrell. 'PG-13' (CC)			"My Super Ex-Girlfriend" ('06) ★★ Uma Thurman. 'PG-13' (CC)			Sex Games Cancun	Sex Games Cancun	RENO 911!: Miami
MTV	MTV Special		Paris Hilton's My New BFF True colors.		Paris Hilton's My New BFF Pool party.		True Life Move to the beach.		Real World -- Road Rules Challenge (CC)		Mom & Dad	Mom & Dad
NICK	SpongeBob	SpongeBob	iCarly (CC)	iCarly (CC)	iCarly (CC)	Drake & Josh (CC)	iCarly (CC)	Drake & Josh (CC)	George Lopez (CC)	George Lopez (CC)	Home Improvement	Home Improvement
SCI	(5:00) "Rock Monster" ('08) Chad Collins.		"Fire & Ice" ('08, Fantasy) Amy Acker, Tom Wisdom.				"Beowulf" ('99, Adventure) ★ Christopher Lambert, Rhona Mitra. Premiere.				"Grendel" ('07) Chris Bruno, Ben Cross.	
SHOW	(4:30) "Casino Royale" ('06) ★★★ 'PG-13'		Inside the NFL NFL news and highlights.		Dexter "Turning Biminese" (iTV) (CC)		Boxing Vic Darchinyan vs. Cristian Mijares. (iTV) (Live)					Dexter (iTV) (CC)
SHOW2	(:15) "China Strike Force" ('00, Action) ★½ Aaron Kwok, Coolio. 'R' (CC)				"Nurse Betty" ('00, Comedy) ★★★ Morgan Freeman, Renée Zellweger. 'R' (CC)				(9:55) "Animal 2" ('07, Drama) Ving Rhames. Premiere. 'NR' (CC)			Boxing
SPIKE	CSI: Crime Scene Investigation		CSI: Crime Scene Investigation		CSI: Crime Scene Investigation "Still Life"		CSI: Crime Scene Investigation		The Ultimate Fighter		"Boyz N the Hood" ('91, Drama) ★★★½	
SPSO	In Focus on FSN	Sports Stories	NBA Basketball Philadelphia 76ers at Atlanta Hawks. From Philips Arena in Atlanta. (Subject to Blackout) (Live)				Hawks Live!		(:15) College Football Arizona State at Oregon State. (Live)			
STARZ	(5:35) "Redline" ('07) ★ Nathan Phillips.		(:15) "Little Man" ('06, Comedy) ★★ Shawn Wayans, Marlon Wayans. 'PG-13' (CC)				"Superbad" ('07, Comedy) ★★★ Jonah Hill, Michael Cera. 'R' (CC)				(:05) "Resident Evil: Extinction" ('07) ★★	
TBS	Frank TV	Everybody-Raymond	The King of Queens	The King of Queens	"Fun With Dick & Jane" ('05, Comedy) ★★½ Jim Carrey, Téa Leoni. (CC)				(9:55) "Mr. Deeds" ('02, Comedy) ★ Adam Sandler, Winona Ryder. (CC)			
TCM	(:15) "Forbidden Planet" ('56) ★★★★ Walter Pidgeon, Anne Francis. (CC) (DVS)				"A Face in the Crowd" ('57, Drama) ★★★ Andy Griffith, Patricia Neal. (CC)				(:15) "A Star Is Born" ('54, Musical) ★★★★ Judy Garland, James Mason.			
TDC	Dirty Jobs Mike digs tunnels.		Destroyed	Destroyed	Investigation X "Spontaneous Combustion"		Apocalypse How (Part 1 of 2)		Apocalypse How (Part 2 of 2)		How It's Made (CC)	How It's Made (CC)
TLC	Jon & Kate Plus 8 (CC)		Little People	Little People	17 Kids-Count	17 Kids-Count	Property Ladder (CC)		Trading Spaces Former best friends. (N)		17 Kids-Count	17 Kids-Count
TMC	Doubting Thom	(:45) "Up Close & Personal" ('96) ★½ Robert Redford. A TV newsman grooms a new reporter for stardom.					"Wilderness" ('06, Horror) ★★ Sean Pertwee. Premiere. 'R'			(:35) Masters of Horror "Right to Die"		(:35) Wilderness ('06)
TNT	(5:30) "The Fifth Element" ('97, Science Fiction) ★★★ Bruce Willis, Gary Oldman. (CC)				"Independence Day" ('96) ★★★ Will Smith, Bill Pullman. Earthlings vs. evil aliens in 15-mile-wide ships. (CC)					(:45) "Independence Day" ('96) ★★★ Will Smith. (CC)		
TOON	Grim Adventures	Grim Adventures	Total Drama Island	Total Drama Island	Goosebumps (CC)	Goosebumps (CC)	"Dr. Strange" ('78) ★★ Peter Hooten, Jessica Walter. Premiere.			Naruto (N)	Bleach (N)	Full Metal Alchemist
TTC	Cash and Treasures	Cash and Treasures	World Poker Tour				World Poker Tour From Las Vegas. (CC)				World Poker Tour	
TVL	3rd Rock-Sun	3rd Rock-Sun	3rd Rock-Sun	3rd Rock-Sun	The Cosby Show	The Cosby Show	The Cosby Show	The Cosby Show	Andy Griffith	Andy Griffith	Andy Griffith	Andy Griffith
UNI	Que Locura	Noticiero Univisión	Celebrando la Hispanidad: Viña del Mar		Sábado Gigante						Primer Impacto Extra	Noticiero Univisión
USA	(5:30) "Tomorrow Never Dies" ('97, Action) ★★★ Pierce Brosnan, Jonathan Pryce. Premiere. (CC)					"The Bourne Identity" ('02) ★★★ Matt Damon. An amnesiac agent is marked for death after a botched hit.					Law & Order: Criminal Intent (CC)	
WGN	(5:00) Legend of the Seeker (CC)		Boston Legal "The Verdict" (CC)		"In Too Deep" ('99) ★★½ Omar Epps. An undercover cop starts losing his identity.				WGN News at Nine (N) (CC)		Scrubs (CC)	Scrubs (CC)

SUNDAY MORNING — NOVEMBER 2

	6:00	6:30	7:00	7:30	8:00	8:30	9:00	9:30	10:00	10:30	11:00	11:30
WRBL 3	Paid Program	Paid Program	Animal Rescue (N)	Canaan Baptist	To Be Announced	Fourth Street Baptist	CBS News Sunday Morning (N) (CC)			Face the Nation (N)	First Presbyterian Church	
WTVM 9	At the Movies (N)	Paid Program	Good Morning America (N) (CC)		Paid Program	Paid Program	Edgewood Baptist Church		St. Luke	Paid Program	First Baptist Church of Columbus	
WLTZ 38	Urban League	Foreclosure Profits	Coral Ridge Hour	Great Gospel	Kennon and Parker	Know Your Bible	Bill Purvis Ministries	Paid Program	Cornerstone Baptist Church		Lakewood Baptist Church	
WXTX 54	Paid Program	Paid Program	Paid Program	In Search-Lord	Preach.-Gospel	For Sale by Owner	Fox News Sunday With Chris Wallace		Paid Program	Paid Program	Paid Program	Whacked Out Sports
WJSP 28	To the Contrary	Religion-Ethics	Sesame Street (El) (CC) (DVS)		Curious George (El)	Sid the Science Kid	Super Why! (CC)	Clifford-Red	WordGirl (El)	Wishbone	Ask This Old House	Yankee Shop
WLGA 66	Paid Program	Paid Program	Paid Program	Paid Program	Heroes Among Us	In Touch With Dr. Charles Stanley (CC)		Key of David	To Be Announced	To Be Announced	Gladiators 2000 (El)	Degrassi: Next
WYBU 16	Greg Powe	Ed Young Television	Changing Your Life	Don Clowers	Joyce Meyer	In Search-Lord	Dr. Frederick K. Price		Keith Moore		Worship St. Paul United Methodist Church	
A&E	Paid Program	Paid Program	Biography "Cher" A profile of singer and actress Cher. (CC)				Private Sessions Lindsey Buckingham. (N)		The Sopranos "Pie-O-My" (CC)		The Sopranos "Whoever Did This" (CC)	
AMC	(4:00) "The Lost World" ('60) ★★½ (CC)		"Close Encounters of the Third Kind" ('77) ★★★★ Richard Dreyfuss. UFO sighters finally meet the aliens that obsessed them.						Mad Men The office scrambles without Don.		Shootout (N) (CC)	Ladder 49 ★★½
BET	BET Morning Inspiration						Bobby Jones Gospel Hour Deitrick Haddon.		Video Gospel (CC)		Truth-Johnson	Real Life Divas
CNBC	High Net Worth	Paid Program	Paid Program	Paid Program	Paid Program	Paid Program	Paid Program	Paid Program	Paid Program	Paid Program	Paid Program	Paid Program
CNN	CNN: Special Investigations Unit		CNN Sunday Morning			House Call	CNN Sunday Morning (CC)		Reliable Sources (CC)		Late Edition With Wolf Blitzer (CC)	
COM	Paid Program	Paid Program	MADtv Cedric the Entertainer. (CC)		The Colbert Report	The Colbert Report	The Colbert Report	The Colbert Report	MADtv "Arrested Development" cast. (CC)		"Black Sheep" ('96) ★½ Chris Farley.	
DIS	Doodlebops (CC)	Bunnytown (CC)	The Wiggles	Johnny-Sprites	Little Einsteins	Tigger & Pooh	Mickey Mouse	Mickey Mouse	Imagination Movers	Handy Manny (CC)	Higglytown Heroes	Charlie & Lola (CC)
E!	P90X: The Proof	Paid Program	Forbes Top 15 Supermodels: Beauties		Doomed to Die? Hollywood Curses		Kimora: Fab	Kimora: Fab	Daily 10 Wknd	The Soup	E! News (N)	
ESPN	College Football	College Football Final (CC)		NFL Matchup (CC)	SportsCenter (Live) (CC)		Outside the Lines	Sports Reporters (N)	SportsCenter (Live) (CC)		NFL Countdown (Live) (CC)	
FAM	Paid Program	One Good Turn	Step by Step (CC)	Step by Step (CC)	Sabrina-Witch	Sabrina-Witch	Full House (CC)	Full House (CC)	"Holes" ('03, Adventure) ★★★ Sigourney Weaver, Jon Voight. (CC)			
FX	Paid Program	Paid Program	The Practice "The Candidate" (CC)		"Garfield: A Tail of Two Kitties" ('06) ★★ Voices of Bill Murray, Breckin Meyer.				Prison Break "Scylla" (CC)		Prison Break "Breaking & Entering" (CC)	
HBO	"Warm Springs" ('05, Docudrama) ★★★ Kenneth Branagh, Cynthia Nixon. (CC)				REAL Sports With Bryant Gumbel (CC)		"The Comebacks" ('07) ★½ David Koechner. 'PG-13' (CC)			Villanova vs. Georgetown Championship		Elizabeth: Gold
HBO2	"Hot Shots!" ('91, Comedy) ★★★ Charlie Sheen. 'PG-13' (CC)			"Hot Shots! Part Deux" ('93) ★★★ Charlie Sheen. 'PG-13' (CC)			"Recount" ('08, Docudrama) ★★★ Kevin Spacey, Bob Balaban. (CC)				"Code Name: The Cleaner" ('07) ★½ (CC)	
HIST	History's Lost	History's Lost	Lost Treasures of the Ancient World (CC)		Jurassic Fight Club "River of Death" (CC)		Jurassic Fight Club "Raptor vs. T-Rex"		Jurassic Fight Club "Armageddon" (CC)		Prehistoric Monsters Revealed (CC)	
LIFE	Paid Program	Celebrity Ab Secrets	Dr. Frederick K. Price		Hour of Power (CC)		Paid Program	Health Corner (CC)	Will & Grace (CC)	Will & Grace (CC)	"Odd Girl Out" ('05) ★★ Alexa Vega. (CC)	
MAX	"Parenthood" ('89, Comedy) ★★★ Steve Martin, Mary Steenburgen. 'PG-13' (CC)				(:05) "Top Gun" ('86, Adventure) ★★★ Tom Cruise, Kelly McGillis. 'PG' (CC)				"One Missed Call" ('08) ★½ Shannyn Sossamon. 'PG-13' (CC)			The Matrix ★★★½
MAX2	"Fear and Loathing in Las Vegas" ('98, Comedy-Drama) ★½ Johnny Depp. 'R' (CC)				"Speed" ('94, Action) ★★★½ Keanu Reeves, Dennis Hopper. 'R' (CC)				"The Return" ('06) ★ Sarah Michelle Gellar. 'PG-13' (CC)			Primary Colors ('98)
MTV	Paris Hilton's My New BFF True colors.		Paris Hilton's My New BFF Pool party.		True Life Overcome hurdles.		Real World -- Road Rules Challenge (CC)		Britney Spears Video Special		Paris Hilton's My New BFF Pool party.	
NICK	Rocket Power (CC)	All Grown Up (CC)	Jimmy Neutron: Gen.	Tak and Power	Fairly OddParents	Fairly OddParents	SpongeBob	SpongeBob	Back, Barnyard	The Mighty B! (CC)	Tak and Power	SpongeBob
SCI	Paid Program	Paid Program	Paid Program	Paid Program	magicJack.com	Houses For $300	The Twilight Zone "Valley of the Shadow"		The Twilight Zone	"Fairy Tale: A True Story" ('97, Fantasy) ★★ Florence Hoath.		
SHOW	"Date With an Angel" ('87, Romance-Comedy) ★½ Michael E. Knight. iTV. 'PG' (CC)				Inside the NFL NFL news and highlights.		"Meatballs" ('79, Comedy) ★★½ Bill Murray. iTV. 'PG' (CC)			(:45) "Love Stinks" ('99) ★½ French Stewart. iTV. 'R' (CC)		
SHOW2	(4:00) Irish Jam ('06)	(:45) "When Zachary Beaver Came to Town" ('03) 'PG' (CC)			(:15) "Stranded" ('01, Science Fiction) ★½ Vincent Gallo. Premiere. 'NR' (CC)				"Locked in Silence" ('99) ★★ Bonnie Bedelia. Premiere. (CC)			Boynton Beach Club
SPIKE	Paid Program	Paid Program	Houses For $300	P90X: The Proof	Paid Program	Paid Program	Married... With	Married... With	Married... With	Horsepower TV	Horsepower TV	MuscleCar
SPSO	Mojo Outdoors	Southern Outdoors (N)					Paid Program	Paid Program	Pro Football Preview		FLW Outdoors From Fernandina Beach, Fla.	
STARZ	(4:40) "Dante's Peak" ('97) ★★½ Pierce Brosnan. 'PG-13' (CC)		(:40) "Little Man" ('06, Comedy) ★★ Shawn Wayans, Marlon Wayans. 'PG-13' (CC)					Starz Exclusive (N)	(9:50) "Mafia!" ('98, Comedy) ★★ Jay Mohr. 'PG-13' (CC)			Resident Evil
TBS	The Legend of Zorro	(:45) "Orange County" ('02, Comedy) ★★½ Colin Hanks, Jack Black. (CC)				"Analyze That" ('02, Comedy) ★★ Robert De Niro, Billy Crystal. (CC)				"Saving Silverman" ('01) ★ Jason Biggs, Steve Zahn. (CC)		
TCM	"The Gorgeous Hussy" ('36) ★★½ Joan Crawford, Robert Taylor. (CC)				"Love Affair" ('39) ★★★ Irene Dunne, Charles Boyer.				"Macbeth" ('48, Drama) ★★★ Orson Welles, Jeanette Nolan.			Victor/Victoria ('82)
TDC	Paid Program	Paid Program	Paid Program	Paid Program	Paid Program	Paid Program	Time Warp "Taser"	Time Warp	MythBusters Hosts test urban legends.		Prototype This! "Traffic-Busting Truck"	
TLC	Paid Program	Paid Program	Paid Program	Paid Program	Paid Program	Houses For $300	Real Simple. Real Life "Mallery"		Moving Up English Tudor homes. (CC)		Moving Up "Vietnam to Chaka Khan" (CC)	
TMC	(3:50) Black Mask 'R'	I'm Reed Fish ★★	(:05) "D3: The Mighty Ducks" ('96, Comedy) ★★½ Emilio Estevez. Premiere. 'PG' (CC)				"Dirty Dancing" ('87) ★★★ Jennifer Grey. 'PG-13' (CC)			(:45) "The Minus Man" ('99, Drama) ★★★ Owen Wilson. 'R' (CC)		
TNT	"True Lies" ('94, Action) ★★★ Arnold Schwarzenegger, Jamie Lee Curtis. A man lives the double life of a spy and a family man. (CC)						"Die Hard With a Vengeance" ('95, Action) ★★★ Bruce Willis, Jeremy Irons. (CC)					U.S. Marshals ★★
TOON	The Mr. Men Show	Tom & Jerry			George of the Jungle	George of the Jungle	Tweety's High Flying Adventure Sylvester pursues Tweety.			Chowder	Misadventures	Total Drama Island
TTC	Select Comfort	Paid Program	Paid Program	Paid Program	Paid Program	Paid Program	Top Ten Natural Wonders of the World		Inside Grand Teton National Park (CC)		Naked Alaska (CC)	

SUNDAY AFTERNOON — NOVEMBER 2

	12:00	12:30	1:00	1:30	2:00	2:30	3:00	3:30	4:00	4:30	5:00	5:30
WRBL 3	NFL Today (Live) (CC)		NFL Football New York Jets at Buffalo Bills. From Ralph Wilson Stadium in Orchard Park, N.Y. (Live) (CC)						Paid Program	Paid Program	SlamBall (N) (CC)	
WTVM 9	This Week With George Stephanopoulos		Paid Program	Paid Program	Houses For $300	Paid Program	NASCAR Countdown	NASCAR Racing Sprint Cup -- Dickies 500. From Texas Motor Speedway in Fort Worth, Texas. (Live)				
WLTZ 38	Meet the Press (N) (CC)		Paid Program	To Be Announced	To Be Announced	To Be Announced	Running New York City Marathon. (Taped)		Frankie Valli & the Four Seasons: Tribute on Ice (N) (CC)			
WXTX 54	Fox NFL Sunday (Live) (CC)		NFL Football Green Bay Packers at Tennessee Titans. From LP Field in Nashville, Tenn. (Live) (CC)						NFL Football Atlanta Falcons at Oakland Raiders. (Live) (CC)			
WJSP 28	Woodwright's Shop	Prep Sports Plus	Ben Jones: A	Georgia's Business	Washington Week	NOW on PBS (N)	Bill Moyers Journal (N) (CC)		Walking the Bible (CC) (DVS)		Walking the Bible (CC) (DVS)	
WLGA 66	Degrassi: Next	Degrassi: Next	"Last Run" ('01, Suspense) ★½ Armand Assante, Jurgen Prochnow. (CC)				"Silver Hawk" ('04, Action) ★★ Michelle Yeoh, Richie Ren. (CC)				4REAL Mos Def.	4REAL "Flea - Haiti"
WYBU 16	Worship Center	The Word	Turning Point		Christians & Jews	Jewish Jewels	Manifesting Sons	Jordan Rubin	Gaither Homecoming Hour		In Touch With Dr. Charles Stanley (CC)	
A&E	Paranormal State "I Am Six" (CC)		Cold Case Files (CC)		Cold Case Files "Spaulding; Rathbun"		Cold Case Files (CC)		Cold Case Files (CC)		Cold Case Files (CC)	
AMC	(11:30) "Ladder 49" ('04, Drama) ★★½ Joaquin Phoenix, John Travolta. (CC)				"Clear and Present Danger" ('94, Suspense) ★★★ Harrison Ford, Willem Dafoe. CIA chief combats Colombian drug cartels. (CC)						"Close Encounters of the Third Kind" ('77)	
BET	One on One (CC)	One on One (CC)	Steve Harvey	Steve Harvey	The Parkers (CC)	The Parkers (CC)	Girlfriends (CC)	Girlfriends (CC)	"Getting Played" ('05) Carmen Electra. Three friends play a seductive joke on a man.			
CNBC	Paid Program	Celebrity Ab Secrets	Paid Program	Paid Program	Paid Program	Paid Program	Paid Program	Paid Program	Paid Program	Paid Program	Paid Program	Paid Program
CNN	(11:00) Late Edition With Wolf Blitzer (CC)		Fareed Zakaria GPS		CNN: Special Investigations Unit		Your Money		Newsroom		Newsroom	
COM	(11:00) "Black Sheep" ('96) ★½ (CC)		Scrubs (CC)	Scrubs (CC)	"How High" ('01) ★ Method Man. Pot-smoking pals become unlikely students at Harvard.				"Thank You for Smoking" ('05, Comedy-Drama) ★★★ Aaron Eckhart, Maria Bello. (CC)			
DIS	"Angels in the Outfield" ('94, Comedy) ★★½ Danny Glover, Joseph Gordon-Levitt. 'PG'				Zack & Cody	Zack & Cody	Cory in the House	Cory in the House	Phineas and Ferb	Phineas and Ferb	Zack & Cody	Zack & Cody
E!	The Girls Next Door	The Girls Next Door	Star Jones: The E! True Hollywood Story		Dr. 90210 "Trans-Parent"		Dr. 90210 "Blonde's Eye View"		The Girls Next Door Highlights.		15 Most Shocking Political Sex Scandals	
ESPN	(11:00) NFL Countdown (Live) (CC)		PBA Bowling Pepsi Viper Championship. From Omaha, Neb. (CC)			College Football Final (CC)		Basketball	Basketball	Basketball	2008 World Series of Poker	
FAM	(10:00) Holes ★★★	"Mean Girls" ('04, Comedy) ★★★ Lindsay Lohan, Rachel McAdams. (CC)				"A Guy Thing" ('03, Romance-Comedy) ★ Jason Lee, Julia Stiles. (CC)				"The Wedding Singer" ('98) ★★★ Adam Sandler. (CC)		
FX	Prison Break "Shut Down" (CC)		Prison Break "Eagles and Angels" (CC)		Prison Break "Safe and Sound" (CC)		Prison Break "Blow Out" (CC)		Prison Break "Five the Hard Way" (CC)		Prison Break "The Price" (CC)	
HBO	(11:30) "Elizabeth: The Golden Age" ('07) ★★ Cate Blanchett.			Real Time With Bill Maher (CC)		"Happy Feet" ('06, Adventure) ★★★ Voices of Elijah Wood, Robin Williams. 'PG' (CC)			Madagascar		"The Comebacks" ('07) ★½ 'PG-13' (CC)	
HBO2	Code-Cleaner	"Road Trip" ('00, Comedy) ★★ Seann William Scott. 'R' (CC)			(:15) "Deep Blue Sea" ('99, Science Fiction) ★★½ Thomas Jane. 'R' (CC)				True Blood "The Fourth Man in the Fire"		"Money Train" ('95) ★½ Wesley Snipes.	
HIST	(11:00) Prehistoric Monsters Revealed		How the Earth Was Made Geological history. (CC)				Alaska: Big America Alaska shapes the lives of those who come under its spell. (CC)				Primal Fear (CC)	
LIFE	(11:00) "Odd Girl Out" ('05) ★★ (CC)		"To Be Fat Like Me" ('07, Docudrama) Kaley Cuoco, Caroline Rhea. (CC)				"Queen Sized" ('08, Drama) ★★½ Nikki Blonsky, Annie Potts. (CC)				"Beauty Shop" ('05) ★★½ Queen Latifah.	
MAX	(11:30) "The Matrix" ('99) ★★★½ Keanu Reeves. 'R' (CC)			(:45) "Let's Go to Prison" ('06) ★½ Dax Shepard. 'R' (CC)			(:15) "Stripes" ('81, Comedy) ★★½ Bill Murray, Harold Ramis. 'R' (CC)				(:05) "The Invasion" ('07) ★★ 'PG-13' (CC)	
MAX2	(11:30) "Primary Colors" ('98, Comedy-Drama) ★★★ John Travolta. 'R' (CC)				"The Perfect Storm" ('00, Suspense) ★★★ George Clooney. 'PG-13' (CC)				(:10) "The Patriot" ('00, War) ★★★ Mel Gibson, Heath Ledger. 'R' (CC)			
MTV	True Life "I'm Getting Married" (CC)		True Life "I'm Supporting My Family"		True Life Overcome hurdles.		True Life Move to the beach.		MTV Special		Paris Hilton's My New BFF Pool party.	
NICK	SpongeBob	SpongeBob	Adventures of Jimmy Neutron: Boy Genius		Back, Barnyard	Back, Barnyard	Zoey 101 (CC)		SpongeBob	SpongeBob	SpongeBob	SpongeBob
SCI	Fairy Tale-True	"Meet Joe Black" ('98, Fantasy) ★★ Brad Pitt, Anthony Hopkins. The Grim Reaper assumes the form of a recently deceased man.						"Apollo 13" ('95) ★★★½ Tom Hanks, Bill Paxton. Based on the true story of the ill-fated 1970 moon mission.				
SHOW	(10:45) Love Stinks	"Father of the Bride" ('91, Comedy) ★★★ Steve Martin. iTV Premiere. 'PG'				(:20) "Peaceful Warrior" ('06, Drama) ★★ Nick Nolte. iTV. 'PG-13' (CC)				(:25) "Chapter 27" ('07, Drama) ★★ Jared Leto. iTV. 'R'		
SHOW2	(11:45) "Boynton Beach Club" ('05) ★★½ Dyan Cannon. 'R'		"The Jazz Singer" ('80, Musical) ★★ Neil Diamond, Laurence Olivier. 'PG' (CC)					(:35) "The Lost City" ('05) ★★½ Andy Garcia. Revolution shatters a Cuban club owner's family. 'R' (CC)				
SPIKE	Trucks! (CC)	Xtreme 4x4 (CC)	Unsolved Mysteries Tom Slick Jr.		Unsolved Mysteries		Unsolved Mysteries (N)		Unsolved Mysteries (N)		Unsolved Mysteries (N)	
SPSO	2 Xtreem	Rich Brooks (N)	Women's College Soccer Georgia at Tennessee. (Taped)				Darts: World Championship -- US Open		ClubWPT.com (Taped)		Affliction: BANNED	
STARZ	(11:20) "Resident Evil: Extinction" ★★ 'R'		(:05) "The Game Plan" ('07, Comedy) ★★ Dwayne "The Rock" Johnson. 'PG' (CC)				(:05) "Boiler Room" ('00, Drama) ★★★ Giovanni Ribisi, Vin Diesel. 'R' (CC)				(:10) "Dante's Peak" ('97) ★★½ 'PG-13'	
TBS	Saving Silverman ★	"The Pink Panther" ('06, Comedy) (PA) ★★ Steve Martin, Kevin Kline. (CC)				"Get Smart's Bruce and Lloyd Out of Control" ('08) Masi Oka.			"Guess Who" ('05, Comedy) ★★½ Bernie Mac, Ashton Kutcher. (CC)			
TCM	(11:30) "Victor/Victoria" ('82, Comedy) ★★★ Julie Andrews, James Garner. (CC)				"Torn Curtain" ('66, Suspense) ★★★ Paul Newman, Julie Andrews. (CC)						(:15) "The Mortal Storm" ('40, Drama) ★★★½ Margaret Sullavan, James Stewart. (CC)	
TDC	MythBusters Cell phone interference. (CC)		MythBusters Three gun myths. (CC)		MythBusters Flying a kite in a thunderstorm.		MythBusters "Exploding Pants" (CC)		MythBusters "Earthquake Machine" (CC)		MythBusters James Bond gadgets. (CC)	
TLC	Moving Up (CC)		Untold Stories of the E.R. "Baby Blues"		Untold Stories of the E.R. "Director Down"		Untold Stories of the E.R. "Under Siege"		Untold Stories of the E.R. "Hooked Alive"		Untold Stories of the E.R. (CC)	
TMC	The Minus Man ('99)	(:40) "The Pest" ('97) ★½ John Leguizamo. 'PG-13' (CC)			(:05) "End of the Century: The Story of the Ramones" ('03) ★★★ Premiere. 'NR' (CC)				"Back in the Day" ('04) Ja Rule. An old friend lures a young man back to a life of crime.			
TNT	(11:30) "U.S. Marshals" ('98, Crime Drama) ★★ Tommy Lee Jones, Wesley Snipes. (CC)				"Secondhand Lions" ('03, Comedy-Drama) ★★★ Michael Caine, Robert Duvall. (CC)				"Titanic" ('97, Drama) ★★★★ Leonardo DiCaprio, Kate Winslet. (CC)			
TOON	Misadv. of Flapjack	Misadv. of Flapjack	Misadv. of Flapjack	Misadv. of Flapjack	Misadv. of Flapjack	Misadv. of Flapjack	Johnny Test (CC)	Johnny Test (CC)	Johnny Test (CC)	Johnny Test (CC)	Johnny Test (CC)	Johnny Test (CC)
TTC	Samantha Brown	Samantha Brown	Inside Grand Canyon National Park (CC)		Yellowstone: America's First National Park		Yosemite: America's Treasure (CC)		Mt. Rushmore and the Black Hills (CC)		Top Ten Wonders of the West (CC)	
TVL	I Love Lucy (CC)	I Love Lucy (CC)	I Love Lucy (CC)	I Love Lucy (CC)	Bonanza "Broken Ballad" (CC)		Bonanza (CC)		Bonanza "The Trail Gang" (CC)		Gunsmoke "Luke" (CC)	
UNI	(11:00) República Deportiva		"Emiliano Zapata" ('70, Drama) Antonio Aguilar, Mario Almada.				Los Reyes de la Risa		El Chavo Animado		Primer Impacto: Fin de Semana	
USA	(11:30) "The World Is Not Enough" ('99) ★★½ Pierce Brosnan, Sophie Marceau. (CC)				"Tomorrow Never Dies" ('97, Action) ★★★ Pierce Brosnan, Jonathan Pryce. (CC)					"The Bourne Identity" ('02, Suspense) ★★★ Matt Damon. (CC)		
WGN	Boston Legal "Truth Be Told" (CC)		"Boys and Girls" ('00, Romance-Comedy) ★ Freddie Prinze Jr., Claire Forlani. (CC)				"The Meteor Man" ('93) ★★ Robert Townsend. Falling star gives him super powers.				Coach (CC)	Coach (CC)

SUNDAY PRIME TIME — NOVEMBER 2

	6:00	6:30	7:00	7:30	8:00	8:30	9:00	9:30	10:00	10:30	11:00	11:30
WRBL 3	Paid Program	Evening News	60 Minutes (N) (CC)		The Amazing Race 13 (N) (CC)		Cold Case "The Dealer" (N) (CC)		The Unit "Inquisition" (N) (CC)		WRBL Night Watch	Auburn Foot.
WTVM 9	(3:30) NASCAR Racing Sprint Cup -- Dickies 500. (Live)			Home Videos	Extreme Makeover: Home Edition (N) (CC)		Desperate Housewives (N) (CC)		(:01) Brothers & Sisters "Bakersfield" (N)		News (N)	Mark Richt
WLTZ 38	Paid Program	NBC Nightly News	Football Night in America (Live) (CC)		(:15) NFL Football New England Patriots at Indianapolis Colts. From Lucas Oil Stadium in Indianapolis. (Live) (CC)							TMZ (CC)
WXTX 54	(4:00) NFL Football Atlanta Falcons at Oakland Raiders. (CC)			The OT (Live) (CC)	The Simpsons (N)	King of the Hill (N)	Family Guy (N) (PA)	American Dad (N)	News (N)	Seinfeld (CC)	House "Sports Medicine" (CC)	
WJSP 28	Walking the Bible (CC) (DVS)		Political Debate	Political Debate	U.S. Senate Debate Georgia democrats.		Masterpiece Contemporary (N) (Part 5 of 5)		Walking the Bible (CC) (DVS)		Walking the Bible (CC) (DVS)	
WLGA 66	Valentine "Daddy's Home" (CC)		In Harm's Way "Volcanologist" (N) (CC)		Valentine "Summer Nights" (N) (CC)		Easy Money "Xtra Mayo" (N) (CC)		Cheaters (CC)	Punk'd (CC)	Will & Grace (CC)	Will & Grace (CC)
WYBU 16	The King Is Coming	Velma Childers	Coral Ridge Hour	The Gospel Truth	Public Agenda	Mission Baptist	Gods News	Day of Salvation	Believer's Voice	Jesse Duplantis	Scott Young	Phil Driscoll Co
A&E	Cold Case Files (CC)		The Cleaner "Rag Dolls" (CC)		CSI: Miami "Nothing to Lose" (CC)		CSI: Miami "Nothing to Lose" (CC)		CSI: Miami "Death Pool 100" (CC)		CSI: Miami "If Looks Could Kill" (CC)	
AMC	(5:00) "Close Encounters of the Third Kind" ('77) ★★★★ Richard Dreyfuss.				"Reign of Fire" ('02, Fantasy) ★★½ Christian Bale, Matthew McConaughey.				"Terminator 2: Judgment Day" ('91) ★★★½ Arnold Schwarzenegger. (CC)			
BET	David E. Talbert's Love on Layaway Brownstone residents deal with matters of the heart. (CC)						Judge Karen (CC)	Judge Karen (CC)	Bobby Jones Gospel Hour Deitrick Haddon.		BET's Weekend Inspiration	
CNBC	Paid Program	Paid Program	Diabetes Life	Wall Street Jrnl	Collaboration Now		The Hunt for Black Gold		The Nuclear Option		Inside American Airlines: A Week, Life	
CNN	Lou Dobbs This Week		Newsroom		CNN: Special Investigations Unit		Larry King Live		D.L. Hughley Breaks the News		CNN: Special Investigations Unit	
COM	"Super Troopers" ('01, Comedy) ★★ Jay Chandrasekhar, Kevin Heffernan. (CC)				"Harold & Kumar Go to White Castle" ('04, Comedy) ★★½ John Cho, Kal Penn. (CC)				South Park (CC)	Chocolate News	S. Silverman	Futurama (CC)
DIS	Wizards-Place	Wizards-Place	Zack & Cody	Hannah Montana	Hannah Montana (N)	Wizards-Place	"The Princess Diaries" ('01, Comedy) ★★½ Julie Andrews, Anne Hathaway. 'G' (CC)				Zack & Cody	Hannah Montana
E!	15 Most Shocking Political Sex Scandals		E! News (N)		Star Jones: The E! True Hollywood Story		Doomed to Die? Hollywood Curses		The Girls Next Door	Kimora: Life in the Fab Lane		Chelsea Lately
ESPN	2008 World Series of Poker		SportsCenter (Live) (CC)		(:15) College Football East Carolina at Central Florida. (Live)						(:15) SportsCenter (Live) (CC)	
FAM	The Wedding Singer	"Practical Magic" ('98) ★★ Sandra Bullock. Two sisters face obstacles because of their witchcraft. (CC)					"Mean Girls" ('04, Comedy) ★★★ Lindsay Lohan, Rachel McAdams. (CC)				Fresh Prince	Fresh Prince
FX	"Fantastic Four" ('05) ★★ Ioan Gruffudd, Jessica Alba. Cosmic radiation grants four people unusual powers.					"The Omen" ('06, Horror) ★★ Liev Schreiber, Julia Stiles. A diplomat's adopted son is pure evil.					Sons of Anarchy "Hell Followed"	
HBO	The Comebacks ('07)	"27 Dresses" ('08, Romance-Comedy) ★★½ Katherine Heigl. 'PG-13' (CC)				Calzaghe-Jones	True Blood Bill must pay a steep price. (N)		Entourage "Pie" (N)	Little Britain USA	Life & Times	Calzaghe-Jones
HBO2	(5:00) "Money Train" ('95) ★½ 'R' (CC)		Real Time With Bill Maher (CC)		"Shoot 'Em Up" ('07, Action) ★★½ Clive Owen. 'R' (CC)			"Recount" ('08, Docudrama) ★★★ Kevin Spacey, Bob Balaban. (CC)				Die Hard 2 ★★★
HIST	(5:00) Primal Fear (CC)		MonsterQuest "Jaws in Illinois" (CC)		Gangland Crips in Salt Lake City. (CC)		Cities of the Underworld "Tunnels of Hell"		Ancient Discoveries (CC)		UFO Hunters "Invasion Illinois" (CC)	
LIFE	(5:00) "Beauty Shop" ('05) ★★½ (CC)		"Bridget Jones's Diary" ('01) ★★★ Renée Zellweger, Colin Firth. (CC)				Army Wives "Departures, Arrivals" (CC)		Army Wives "Last Minute Changes" (N)		Grey's Anatomy "Forever Young" (CC)	
MAX	(5:05) The Invasion	(:45) "Disturbia" ('07, Suspense) ★★½ Shia LaBeouf, David Morse. 'PG-13' (CC)				"One Missed Call" ('08) ★½ Shannyn Sossamon. 'PG-13' (CC)			"Meet the Parents" ('00, Comedy) ★★★ Robert De Niro, Ben Stiller. 'PG-13' (CC)			
MAX2	(4:10) "The Patriot" ('00) ★★★ 'R' (CC)		"The Art of War" ('00, Suspense) ★★ Wesley Snipes, Anne Archer. 'R' (CC)				"Lady in the Water" ('06) ★★ Paul Giamatti. A man becomes part of a bedtime fable.				(10:50) "The Best Sex Ever: Truth or Dare"	
MTV	Parental Control	Parental Control	Parental Control	Parental Control	Real World -- Road Rules Challenge (CC)		Real World -- Road Rules Challenge (CC)		Paris Hilton's My New BFF Pool party.		MTV Special	
NICK	Ned's School	Drake & Josh (CC)	Drake & Josh (CC)	iCarly (CC)	H2O (N) (CC)	Zoey 101 (CC)	Home Improvement	Home Improvement	George Lopez (CC)	George Lopez (CC)	Family Matters	Family Matters
SCI	(3:30) Apollo 13 ('95)	"Star Trek: First Contact" ('96) ★★★ Patrick Stewart. Half-robot Borg tries to sabotage a rocket flight.					"Battle Planet" ('08, Science Fiction) Zack Ward, Brea Grant. Premiere.				"Decoys 2: Alien Seduction" ('07) (CC)	
SHOW	(5:55) "Shooter" ('07, Suspense) ★★½ Mark Wahlberg, Michael Peña. iTV. 'R' (CC)				Brotherhood Risky career change. (CC)		Dexter (iTV) (N) (CC)		Californication (CC)	Californication (iTV)	Dexter (iTV) (CC)	
SHOW2	(:15) "Locked in Silence" ('99, Drama) ★★ Bonnie Bedelia, Bruce Davison. (CC)				"I'll Always Know What You Did Last Summer" ('06) 'R' (CC)			(:35) "Dorm Daze 2: College at Sea" ('06) Gabe Carr. 'R' (CC)			(:15) "Dangerous Game" ('93) ★★ 'R' (CC)	
SPIKE	CSI: Crime Scene Investigation		CSI: Crime Scene Investigation "Killer"		CSI: Crime Scene Investigation		CSI: Crime Scene Investigation		CSI: Crime Scene Investigation		CSI: Crime Scene Investigation	
SPSO	Air Racing From London.		Best Damn Top 50 Special		BCS Ratings	Elite XC: Champions	Affliction: BANNED		BCS Ratings	The FSN Final Score	ClubWPT.com	
STARZ	(5:10) "Dante's Peak" ('97) ★★½ 'PG-13'		(:05) "The Water Horse: Legend of the Deep" ('07) ★★★ Emily Watson. 'PG' (CC)				"The Game Plan" ('07, Comedy) ★★ Dwayne "The Rock" Johnson. 'PG' (CC)				"The Hurricane" ('99) ★★★½ 'R' (CC)	
TBS	"Mr. Deeds" ('02, Comedy) ★ Adam Sandler, Winona Ryder. (CC)				"Fun With Dick & Jane" ('05, Comedy) ★★½ Jim Carrey, Téa Leoni. (CC)				(9:55) "Fun With Dick & Jane" ('05, Comedy) ★★½ Jim Carrey, Téa Leoni. (CC)			
TCM	"Gigi" ('58, Musical) ★★★★ Leslie Caron, Maurice Chevalier. (CC) (DVS)				"All the President's Men" ('76, Docudrama) ★★★★ Robert Redford, Dustin Hoffman. Premiere.					(:45) "The Year of Living Dangerously" ('82) ★★★ Mel Gibson.		
TDC	MythBusters "MacGyver." (CC)		MythBusters "Alcohol Myths" (CC)		MythBusters "Motorcycle Flip" (CC)		MythBusters Testing ninja myths. (CC)		Storm Chasers (N)		MythBusters "Alcohol Myths" (CC)	
TLC	Untold Stories of the E.R. (CC)		Paralyzed and Pregnant		I Didn't Know I Was Pregnant		Purity Balls (N)		Painted Babies at 17		I Didn't Know I Was Pregnant	
TMC	"The Minus Man" ('99, Drama) ★★★ Owen Wilson, Brian Cox. 'R' (CC)				"Freedom Writers" ('07, Drama) ★★★ Hilary Swank. Premiere. 'PG-13' (CC)				(:05) "Dirty Dancing" ('87) ★★★ Jennifer Grey. 'PG-13' (CC)		(:45) Immortal ('04)	
TNT	(4:00) "Titanic" ('97, Drama) ★★★★ Leonardo DiCaprio, Kate Winslet. (CC)				"The Da Vinci Code" ('06) ★★½ Tom Hanks, Audrey Tautou. A religious mystery could rock foundations of Christianity. (CC)						"The Da Vinci Code" ('06) ★★½ (CC)	
TOON	Johnny Test (CC)	Johnny Test (CC)	"Jack Frost" ('98, Fantasy) ★★ Michael Keaton, Kelly Preston. Premiere.				Star Wars Clo.	Sec. Saturdays	Family Guy (CC)	American Dad (CC)	Family Guy (CC)	Robot Chicken
TTC	The Colorado: River of Wonders (CC)		Tribal Rites Shamans. (CC)		The Honeymen Tribe (CC)		Tribal Rites "Rites of Passage" (CC)		Gone Missing: Papua New Guinea		Anthony Bourdain: No Reservations "Peru"	
TVL	Gunsmoke "Danny" (CC)		Gunsmoke "Hawk" (CC)		First Family Winner	First Family Winner	First Family Winner	First Family Winner	First Family Winner	First Family Winner	First Family Winner	First Family Winner
UNI	Que Locura	Noticiero Univisión	El Show de los Sueños: Amigos del Alma Dos parientes deben competir y mostrar sus talentos.								Primer Impacto Extra	Noticiero Univisión
USA	(4:30) "The Bourne Identity" ('02) ★★★		House "Needle in a Haystack" (CC)		House "Insensitive" (CC)		House "Half-Wit" (CC)		House "Top Secret" (CC)		The Starter Wife "Das Booty Call" (CC)	
WGN	ALF (CC)	ALF (CC)	WKRP in Cincinnati "Filthy Pictures" (CC)		Newhart (CC)	Newhart (CC)	The Honeymooners	The Honeymooners	WGN News at Nine	(:40) Instant Replay	Bewitched (CC)	Bewitched (CC)

MONDAY PRIME TIME — NOVEMBER 3

	6:00	6:30	7:00	7:30	8:00	8:30	9:00	9:30	10:00	10:30	11:00	11:30
WRBL 3	WRBL Evening	Evening News	Jeopardy! (N) (CC)	Wheel of Fortune (N)	The Big Bang Theory	How I Met	Two and a Half Men	(:31) Worst Week (N)	CSI: Miami "Wrecking Crew" (N) (CC)		WRBL Night Watch	Late Show
WTVM 9	News (N)	World News-Gibson	Inside Edition (CC)	Entertainment	Dancing With the Stars (Live) (CC)			(:32) Samantha Who?	(:02) Boston Legal "Mad Cows" (N) (CC)		News (N)	(:35) Nightline (N)
WLTZ 38	News (N)	NBC Nightly News	News (N)	The Insider (N)	Deal or No Deal (iTV) (N) (CC)		Saturday Night Live Presidential Bash 2008 Political satire sketches. (N) (CC)				(:11) TMZ (N) (CC)	Tonight Show
WXTX 54	One on One (CC)	One on One "Pilot"	My Wife and Kids	Half & Half (CC)	Terminator: The Sarah Connor Chronicles		Prison Break "Greatness Achieved" (N) (PA)		News (N)	Seinfeld (CC)	The Twilight Zone	The Twilight Zone
WJSP 28	The NewsHour With Jim Lehrer (N) (CC)		Georgia's Business	Travels to the Edge	Antiques Roadshow "Politically Collect" (N)		Frontline "The Choice 2008" Biographies of Sens. John McCain and Barack Obama.				Tavis Smiley (N)	Business Rpt.
WLGA 66	The King of Queens	The King of Queens	That '70s Show	That '70s Show	Gossip Girl "There Might Be Blood" (N)		One Tree Hill "Sympathy for the Devil" (N)		Sex and the City	Sex and the City	Will & Grace (CC)	Will & Grace (CC)
WYBU 16	Richard and Lindsay Roberts		The Word	Zola Levitt Presents	Gregory Dickow	Possess the	Life Today	Manna-Fest	The 700 Club (CC)		Leslie Hale (CC)	
A&E	Cold Case Files (CC)		CSI: Miami "Spring Break" (CC)		Intervention "Annie and Amy" (CC)		Intervention "Charles" (CC)		I Survived "Wayne & Mary; Holly; Linda"		The First 48 (CC)	
AMC	"Reign of Fire" ('02, Fantasy) ★★½ Christian Bale, Matthew McConaughey.				"Rocky" ('76) ★★★★ Sylvester Stallone, Talia Shire. A heavyweight champ gives a club fighter a title shot.					"Rocky" ('76, Drama) ★★★★ Sylvester Stallone, Talia Shire.		
BET	106 & Park: BET's Top 10 Live (CC)				Movie				Movie Special (CC)	Truth-Johnson	What's at Stake? (CC)	
CNBC	Mad Money		Wall Street Crisis: Is Your Money Safe?				On the Money		The Big Idea With Donny Deutsch		Mad Money	
CNN	(4:00) The Situation Room		Lou Dobbs Tonight (CC)		Campbell Brown: No Bias, No Bull		Larry King Live (CC)		Anderson Cooper 360 (CC)			
COM	Napoleon Dynamite	RENO 911! (CC)	Scrubs "His Story"	Scrubs "My Karma"	Daily Show	The Colbert Report	Futurama (CC)	South Park (CC)	South Park (CC)	Futurama (CC)	Daily Show	The Colbert Report
DIS	The Suite Life	Zack & Cody	Zack & Cody	Hannah Montana	"Finding Nemo" ('03, Comedy) ★★★ Voices of Albert Brooks, Ellen DeGeneres. 'G'				Wizards-Place	Life With Derek	Zack & Cody	Hannah Montana
E!	Dr. 90210 "Blonde's Eye View"		E! News (N)	The Daily 10 (N)	Kimora: Life in the Fab Lane		The Girls Next Door	The Girls Next Door	Dr. 90210 Anniversary. (N)		E! News	Chelsea Lately (N)
ESPN	SportsCenter: Monday Night Kickoff (CC)		Monday Night Countdown (Live) (CC)			NFL Football Pittsburgh Steelers at Washington Redskins. From FedEx Field in Landover, Md. (Live)						SportsCenter (CC)
FAM	My Wife and Kids	My Wife and Kids	That '70s Show	That '70s Show	"The Notebook" ('04, Romance) ★★½ Ryan Gosling. Rachel McAdams. A man tells a story to a woman about two lovers. (CC)						The 700 Club (CC)	
FX	(5:30) "The Omen" ('06) ★★ Liev Schreiber. A diplomat's adopted son is pure evil.				"XXX: State of the Union" ('05, Action) ★★ Ice Cube, Willem Dafoe.				"Behind Enemy Lines" ('01, Action) ★★ Owen Wilson, Gene Hackman.			
HBO	(5:45) "Sydney White" ('07) ★★ Amanda Bynes. 'PG-13' (CC)			Changeling: 1st	Real Time With Bill Maher (CC)		"Harry Potter and the Order of the Phoenix" ('07, Fantasy) ★★★ Daniel Radcliffe, Rupert Grint. 'PG-13' (CC)					Calzaghe-Jones
HBO2	(:15) "The Last Supper" ('95, Comedy-Drama) ★★★ Cameron Diaz. 'R' (CC)				True Blood Bill must pay a steep price.		Entourage "Pie"	"Night at the Museum" ('06, Fantasy) ★★½ Ben Stiller, Carla Gugino. 'PG' (CC)				(:25) Forrest Gump
HIST	Modern Marvels "Engineering Disasters 9"		Modern Marvels "Icebreakers" (CC)		Modern Marvels "Diamond Mines" (CC)		"Tombstone" ('93) ★★★ Kurt Russell. Doc Holliday joins Wyatt Earp for the OK Corral showdown. (CC)					Wild West Tech
LIFE	Reba (CC)	Reba (CC)	Still Standing (CC)	Still Standing (CC)	Reba (CC)	Rita Rocks (CC)	"Bridget Jones's Diary" ('01) ★★★ Renée Zellweger, Colin Firth. (CC)				Will & Grace (CC)	Will & Grace (CC)
MAX	(:15) "I Am Legend" ('07, Science Fiction) ★★★ Will Smith, Alice Braga. 'PG-13' (CC)				"The Savages" ('07, Comedy-Drama) ★★★½ Laura Linney. Premiere. 'R' (CC)				"One Missed Call" ('08) ★½ Shannyn Sossamon. 'PG-13' (CC)			Co-Ed Confidential 2
MAX2	(5:30) "Sweet and Lowdown" ('99) ★★★		(:10) "Michael" ('96, Drama) ★★★ John Travolta, Andie MacDowell. 'PG' (CC)				"The Wedding Planner" ('01) ★★ Jennifer Lopez. 'PG-13' (CC)			(:45) Best Sex Ever	(:15) "Wild Wild West" ('99) ★ Will Smith.	
MTV	Parental Control	Parental Control	Parental Control	Parental Control	Made Beauty pageant queen.		My Super Sweet 16	The Hills (CC)	The Hills (N) (CC)	The Hills Aftershow	My Super Sweet 16	The Hills (CC)
NICK	Drake & Josh (CC)	Drake & Josh (CC)	Zoey 101 (CC)	iCarly (CC)	Dora the Explorer (N) (CC)		Home Improvement	Home Improvement	George Lopez (CC)	George Lopez (CC)	Family Matters	Family Matters
SCI	Stargate SG-1 "Redemption" (CC)		Lost "Everybody Hates Hugo" (CC)		Lost "...And Found" (CC)		Lost "Abandoned" (CC)		Lost "The Other 48 Days" (CC)		Gurren Lagann (N)	Gurren Lagann (N)
SHOW	(5:15) "Billy Elliot" ('00) ★★★ 'R' (CC)		(:15) "Year of the Dog" ('07) ★★★ Molly Shannon, Laura Dern. iTV Premiere. 'PG-13'				Dexter (iTV) (CC)		Californication (iTV)	Californication (iTV)	Brotherhood (iTV) Risky career change.	
SHOW2	(5:25) Doomed ('07)	(:45) "The Abandoned" ('06, Horror) Anastasia Hille, Karel Roden. 'R'				"Never Forget" ('07) Lou Diamond Phillips. Premiere. 'R' (CC)			ShoXC Jared Hamman fights Po'ai Suganama; from Aug. 15, 2008.			He Was a Quiet Man
SPIKE	Unsolved Mysteries (N)		CSI: NY "The Ride-In" (CC)		CSI: NY "Sleight Out of Hand" (CC)		"Die Another Day" ('02, Action) ★★ Pierce Brosnan, Halle Berry. James Bond and an American spy track a North Korean villain. (CC)					
SPSO	Knockouts	Wildcat Warmup	College Basketball Missouri-St. Louis at Kentucky. (Live)				Best Damn Red Bull Air Race (N)		Best Damn 50	The FSN Final Score	Best Damn Red Bull Air Race (N)	
STARZ	(:10) "The Grand" ('08, Comedy) ★★½ Woody Harrelson, David Cross. 'R' (CC)				(:05) "Stomp the Yard" ('07, Drama) ★★½ Columbus Short. 'PG-13' (CC)				Crash "Railroad" (CC)		"The Pursuit of Happyness" ('06) ★★★	
TBS	Everybody-Raymond	Friends (CC)	Seinfeld (CC)	Seinfeld (CC)	Family Guy (CC)	Family Guy (CC)	Family Guy (CC)	Family Guy (CC)	My Name Is Earl	My Name Is Earl	Seinfeld (CC)	Sex and the City
TCM	(5:30) "Topaz" ('69, Suspense) ★★★ Frédérick Stafford, John Forsythe. (CC)				"Rembrandt" ('36) ★★★½ Charles Laughton, Elsa Lanchester.			"The Barretts of Wimpole Street" ('34, Romance) ★★★ Norma Shearer. (CC) (DVS)				Private Life
TDC	Cash Cab (CC)	Cash Cab (CC)	How It's Made (CC)	How It's Made (CC)	Destroyed	Destroyed	Machines of Malice "Modern Devices" (N)		Nazi UFO Conspiracy		How It

TUESDAY PRIME TIME — NOVEMBER 4

	6:00	6:30	7:00	7:30	8:00	8:30	9:00	9:30	10:00	10:30	11:00	11:30
WRBL 3	WRBL Evening	Evening News	Campaign '08: Election Night (Left in Progress) (Live) (CC)								WRBL Night Watch	Campaign '08
WTVM 9	News (N)	World News-Gibson	ABC News: Vote 2008 Voting results. (Live) (CC)									
WLTZ 38	News (N)	NBC Nightly News	2008 Election Night Voting results. (Live) (CC)									
WXTX 54	One on One (CC)	One on One (CC)	My Wife and Kids	Half & Half (CC)	You Decide 2008: Election Special (Live) (CC)				News (N)	Seinfeld (CC)	"Detroit 9000" ('73) ★★ Alex Rocco. (CC)	
WJSP 28	The NewsHour With Jim Lehrer (N) (CC)		Ben Jones: A	Georgia Outdoors	Nova "Missing in MiG Alley" (CC) (DVS)		The Newshour Election Night Coverage 2008 Election Day report. (Live) (CC)					
WLGA 66	The King of Queens	The King of Queens	That '70s Show	That '70s Show	90210 "Secrets and Lies" (N) (CC)		Privileged "All About Defining Yourself" (N)		Sex and the City	Sex and the City	Will & Grace (CC)	Will & Grace (CC)
WYBU 16	Richard and Lindsay Roberts		Kenneth Hagin Jr.	Fresh Manna	Word of Excellence	Dwight Keith	Life Today	Bay Focus	The 700 Club (CC)		Pure Passion	Jewish Voice
A&E	Cold Case Files (CC)		CSI: Miami "Tinder Box" (CC)		The First 48 Woman shot in her home.		The First 48 (CC)		The Rookies (N)	The Rookies (N)	Jacked: Auto Theft	Jacked: Auto Theft
AMC	(5:30) "Rocky" ('76, Drama) ★★★★ Sylvester Stallone, Talia Shire.				"Rocky II" ('79) ★★★ Sylvester Stallone. Underdog Philly fighter gets another shot at heavyweight champ.					"Rocky II" ('79, Drama) ★★★ Sylvester Stallone, Talia Shire.		
BET	106 & Park: BET's Top 10 Live (CC)				What's at Stake? (CC)		BET News Special	Dream Speech	Election Coverage (Live)			
CNBC	Mad Money		Your Money, Your Vote: 2008 Presidential Election								Mad Money	
CNN	(4:00) The Situation Room		Lou Dobbs Tonight (CC)		Campbell Brown: No Bias, No Bull		Larry King Live (CC)		Anderson Cooper 360 (CC)			
COM	Daily Show	The Colbert Report	Scrubs "My Office"	Scrubs (CC)	Daily Show	The Colbert Report	Futurama (CC)	South Park (CC)	Daily Show and Colbert Report		Daily Show and Colbert Report	
DIS	Phineas and Ferb	Phineas and Ferb	Zack & Cody	Hannah Montana	"My Date With the President's Daughter" ('98) ★★½ (CC)			Wizards-Place	Wizards-Place	Life With Derek	Zack & Cody	Hannah Montana
E!	Kimora: Life in the Fab Lane		E! News (N)	The Daily 10 (N)	20 Acts of Love Gone Wrong Strange tales of love.				The Girls Next Door	The Girls Next Door	E! News	Chelsea Lately
ESPN	SportsCenter (Live) (CC)		E:60 (N)		NFL Live (CC)	NBA Coast-to-Coast (Live) (CC)			2008 World Series of Poker (Taped)		SportsCenter (Live) (CC)	
FAM	My Wife and Kids	My Wife and Kids	That '70s Show	That '70s Show	Lincoln Heights "Price You Pay" (N) (CC)		My Wife and Kids	My Wife and Kids	America's Funniest Home Videos (CC)		The 700 Club (CC)	
FX	Behind Enemy Lines	"The Green Mile" ('99, Drama) ★★★½ Tom Hanks, David Morse. A condemned prisoner possesses a miraculous healing power.							The Shield Vic puts out a bounty. (N) (CC)		Sons of Anarchy "Hell Followed"	
HBO	"Recount" ('08, Docudrama) ★★★ Kevin Spacey, Bob Balaban. (CC)				REAL Sports With Bryant Gumbel (CC)		"27 Dresses" ('08, Romance-Comedy) ★★½ Katherine Heigl. 'PG-13' (CC)				Entourage "Pie"	True Blood (CC)
HBO2	"Bad Boys" ('95, Action) ★★★ Martin Lawrence, Will Smith. 'R' (CC)				"The Departed" ('06) ★★★½ Leonardo DiCaprio. An undercover cop and a criminal lead double lives. 'R'					"The Negotiator" ('98) ★★★ Samuel L. Jackson. 'R' (CC)		
HIST	UFO Files The 1947 Roswell UFO incident.		Modern Marvels U.S. military fighter jets.		Gangland (CC)		Gangland (CC)		Gangland (CC)		Shootout! High-stakes bank robbery. (CC)	
LIFE	Reba (CC)	Reba "Encounters"	Still Standing (CC)	Still Standing (CC)	Reba "Reba's Heart"	Rita Rocks "Pilot"	Wife Swap "Burkhalter/Elliott" (CC)		Wife Swap "Sundstrom/Tower" (CC)		Will & Grace (CC)	Will & Grace (CC)
MAX	(4:30) Speed ('94) 'R'	"The Simpsons Movie" ('07) ★★★ Voices of Dan Castellaneta.			"Femme Fatale" ('02, Suspense) ★★ Rebecca Romijn-Stamos. 'R' (CC)				"I Now Pronounce You Chuck and Larry" ('07) ★½ Adam Sandler. 'PG-13' (CC)			
MAX2	(5:00) "Flags of Our Fathers" ('06) ★★★½ Ryan Phillippe. 'R'			(:20) "Hitman" ('07, Action) ★★ Timothy Olyphant. 'R' (CC)			"One Missed Call" ('08) ★½ Shannyn Sossamon. 'PG-13' (CC)			"Hotel Erotica Cabo 10: Primal Urge" ('04, Adult) (CC)		
MTV	My Super Sweet 16	The Hills (CC)	Paris Hilton's My New BFF Roller coaster.		Paris Hilton's My New BFF True colors.		Paris Hilton's My New BFF Pool party.		Paris Hilton's My New BFF (N) (CC)		Paris Hilton's My New BFF (CC)	
NICK	Drake & Josh (CC)	Drake & Josh (CC)	Zoey 101 (CC)	Drake & Josh (CC)	SpongeBob	SpongeBob	Home Improvement	Home Improvement	George Lopez (CC)	George Lopez (CC)	Family Matters	Family Matters
SCI	Stargate SG-1 "Redemption" (CC)		Star Trek: The Next Generation (CC)		Star Trek: The Next Generation (CC)		ECW (Live)		Scare Tactics (N)	Scare Tactics (CC)	"Cabin Fever" ('02) ★★½ Jordan Ladd.	
SHOW	(5:15) "Out of Season" ('04) ★½ 'R' (CC)		"Employee of the Month" ('06, Comedy) ★★ Dane Cook. iTV. 'PG-13' (CC)				Brotherhood (iTV) Risky career change.		Dexter (iTV) (CC)		Californication (iTV)	Californication (iTV)
SHOW2	(5:10) Meatballs ('79)	(:45) "The Limey" ('99) ★★½ Terence Stamp. 'R' (CC)			(:15) "Year of the Dog" ('07, Comedy-Drama) ★★★ Molly Shannon. Premiere. 'PG-13'				ShoXC			Best Beyond
SPIKE	Unsolved Mysteries Bruce Kelly. (N)		CSI: NY "A Daze of Wine and Roaches"		CSI: NY "What Schemes May Come" (CC)		UFC Unleashed		UFC Unleashed		MANswers (N) (CC)	MANswers (CC)
SPSO	Sports Stories	Mind, Body	NFL Players	Best Damn 50	Rodeo Wrangler Pro Tour -- Ariat Playoffs.		Best Damn Toughman From Biloxi, Miss.		Mind, Body	The FSN Final Score	Best Damn Toughman From Biloxi, Miss.	
STARZ	(5:30) "Feel the Noise" ('07) ★★ 'PG-13'		(:05) Starz Exclusive	"Billy Madison" ('95, Comedy) ★½ Adam Sandler. 'PG-13' (CC)			"Superbad" ('07, Comedy) ★★★ Jonah Hill, Michael Cera. 'R' (CC)				(:05) "Resurrecting the Champ" ★★½	
TBS	Everybody-Raymond	Friends (CC)	Seinfeld "The Slicer"	Seinfeld (CC)	Family Guy (CC)	Family Guy (CC)	Family Guy (CC)	Family Guy (CC)	The Office (CC)	The Office (CC)	Frank TV (N)	Sex and the City
TCM	"Psycho" ('60, Horror) ★★★½ Anthony Perkins, Janet Leigh. (CC)				"Decision at Sundown" ('57) ★★½ Randolph Scott. (CC)			"Command Decision" ('48, War) ★★★½ Clark Gable, Walter Pidgeon. (CC)				Decision-Time
TDC	Cash Cab (CC)	Cash Cab (CC)	How It's Made (CC)	How It's Made (CC)	Dirty Jobs "Leech Trapper" Leeches.		Dirty Jobs Former presidents. (N)		Dirty Jobs "Tar Rigger" (CC)		Dirty Jobs The world of special effects.	
TLC	What Not to Wear "Danielle" (CC)		That's Gotta Hurt "Medical Mysteries"		Half Ton Man A heavy man is bedridden.		Mystery Diagnosis Acid-reflux. (CC)		Dr. G: Medical Examiner (N)		Half Ton Man A heavy man is bedridden.	
TMC	We're All Angels	"Harm's Way" ('08) Kathleen Quinlan. Premiere. 'NR' (CC)			"Devil in a Blue Dress" ('95, Mystery) ★★½ Denzel Washington. 'R' (CC)				"The Dog Problem" ('06) Giovanni Ribisi. Premiere. 'R' (CC)			The Insurgents ('07)
TNT	Law & Order "Absentia" (CC) (DVS)		Law & Order "Talking Points"		Law & Order "Corner Office"		Law & Order "Deadlock" (CC) (DVS)		Law & Order "Good Faith" (CC) (DVS)		Raising the Bar "Shop Til You Drop" (CC)	
TOON	Sec. Saturdays	Sec. Saturdays	Robot Boy	Courage-Dog	Misadv. of Flapjack	Misadv. of Flapjack	Johnny Test (CC)	Johnny Test (CC)	6teen	Total Drama Island	Family Guy (CC)	Family Guy (CC)
TTC	Bizarre Foods With Andrew Zimmern		Bizarre Worlds With Andrew Zimmern		Bizarre Foods With Andrew Zimmern		Bizarre Foods With Andrew Zimmern		Bizarre Foods With Andrew Zimmern		Bizarre Foods With Andrew Zimmern	
TVL	Andy Griffith	Andy Griffith	Extreme Makeover: Home Edition (CC)		The Cosby Show	The Cosby Show	Scrubs (CC)	Scrubs (CC)	3rd Rock-Sun	3rd Rock-Sun	Extreme Makeover: Home Edition (CC)	
UNI	Que Locura	Noticiero Univisión	Destino 2008	Destino 2008	Destino 2008	Destino 2008	Destino 2008	Destino 2008	Destino 2008	Destino 2008	Destino 2008	Destino 2008
USA	House "Heavy" (CC)		House "Role Model" (CC)		House "Babies & Bathwater" (CC)		House "Fidelity" (CC)		House "Poison" (CC)		House "Cursed" (CC)	
WGN	7th Heaven "Loves Me, Loves Me Not"		7th Heaven "Say a Little Prayer for Me"		Nash Bridges "Internal Affairs" (CC)		Nash Bridges "Til Death Do Us Part" (CC)		WGN News at Nine (N) (CC)		WGN News Election Special (CC)	

WEDNESDAY PRIME TIME — NOVEMBER 5

	6:00	6:30	7:00	7:30	8:00	8:30	9:00	9:30	10:00	10:30	11:00	11:30
WRBL 3	WRBL Evening	Evening News	Jeopardy! (N) (CC)	Wheel of Fortune (N)	Old Christine	Gary Unmarried (N)	Criminal Minds "The Instincts" (N) (CC)		CSI: NY "Enough" (N) (CC)		WRBL Night Watch	Late Show
WTVM 9	News (N)	World News-Gibson	Inside Edition (CC)	Entertainment	Dancing With the Stars (Live) (CC)		(:02) Private Practice "Let It Go" (N) (CC)		(:02) Dirty Sexy Money "The Verdict" (N)		News (N)	(:35) Nightline (N)
WLTZ 38	News (N)	NBC Nightly News	News (N)	The Insider (N)	Knight Rider "Knight of the Living Dead"		Life (CC)		Law & Order (Season Premiere) (N) (CC)		(:11) TMZ (N) (CC)	Tonight Show
WXTX 54	One on One (CC)	One on One (CC)	My Wife and Kids	Half & Half (CC)	Bones "The Skull in the Sculpture" (N) (PA)		'Til Death (N) (CC)	'Til Death (N) (CC)	News (N)	Seinfeld (CC)	World's Funniest Moments (CC)	
WJSP 28	The NewsHour With Jim Lehrer (N) (CC)		Rick Steves' Europe	Georgia Traveler	We Should	Georgia Valor	Medal of Honor (N) (CC)			Airgroup 16	Tavis Smiley (N)	Business Rpt.
WLGA 66	The King of Queens	The King of Queens	That '70s Show	That '70s Show	America's Next Top Model "The Final Five"		Stylista "No More Mr. Nice Guy" (N) (CC)		Sex and the City	Sex and the City	Will & Grace (CC)	Will & Grace (CC)
WYBU 16	Richard and Lindsay Roberts		Ed Young Television	Christians & Jews	Joseph Prince	Love a Child	Life Today	Steve-Kathy	The 700 Club (CC)		All Over the World	Prophecy in News
A&E	Cold Case Files (CC)		CSI: Miami "Freaks & Tweaks" (CC)		Dog the Bounty Hunter "Your Lying Eyes"		Bounty Hunter	Bounty Hunter	Parking Wars (N)	Parking Wars (N)	Parking Wars (CC)	Parking Wars (CC)
AMC	(5:30) "Rocky II" ('79, Drama) ★★★ Sylvester Stallone, Talia Shire.				"Rocky III" ('82, Drama) ★★★ Sylvester Stallone, Mr. T.				"Rocky III" ('82, Drama) ★★★ Sylvester Stallone, Mr. T.			
BET	106 & Park: BET's Top 10 Live (CC)				Movie				Comic View	The Black Carpet	Judge Karen (CC)	Judge Hatchett
CNBC	Mad Money		Kudlow & Company (CC)		On the Money		America's Toughest Jobs (CC)		The Big Idea With Donny Deutsch		Mad Money	
CNN	(4:00) The Situation Room		Lou Dobbs Tonight (CC)		Campbell Brown: No Bias, No Bull		Larry King Live (CC)		Anderson Cooper 360 (CC)			
COM	(4:30) Wagons East!	RENO 911! (CC)	Scrubs (CC)	Scrubs "My T.C.W."	Daily Show and Colbert Report		Futurama (CC)	South Park (CC)	South Park (N) (CC)	Chocolate News (N)	Daily Show	The Colbert Report
DIS	Wizards-Place	Wizards-Place	Zack & Cody	Hannah Montana	"A Goofy Movie" ('95) ★★ Voices of Bill Farmer. 'G' (CC)			Wizards-Place	Wizards-Place	Life With Derek	Zack & Cody	Hannah Montana
E!	Going Postal: Shocking Acts of Violence		E! News (N)	The Daily 10 (N)	Dr. 90210 "Blonde's Eye View"		Dr. 90210 Anniversary.		Kimora: Life in the Fab Lane		E! News	Chelsea Lately (N)
ESPN	SportsCenter (Live) (CC)			NBA Shootaround	NBA Basketball Chicago Bulls at Cleveland Cavaliers. From Quicken Loans Arena in Cleveland. (Live) (CC)					NBA Basketball Denver Nuggets at Golden State Warriors. (CC)		
FAM	My Wife and Kids	My Wife and Kids	That '70s Show	That '70s Show	America's Funniest Home Videos (CC)		America's Funniest Home Videos (CC)		America's Funniest Home Videos (CC)		The 700 Club (CC)	
FX	(3:30) "The Green Mile" ('99) ★★★½		"The Mummy Returns" ('01) ★★½ Brendan Fraser, Rachel Weisz. Two evil forces pursue the son of adventurer Rick O'Connell.						Sons of Anarchy Stahl presses the women.		Sons of Anarchy Stahl presses the women.	
HBO	"Elizabeth: The Golden Age" ('07, Historical Drama) ★★ Cate Blanchett. 'PG-13' (CC)				Madagascar	Calzaghe-Jones	Entourage "Pie"	Little Britain USA	True Blood Bill must pay a steep price.		Real Time With Bill Maher (CC)	
HBO2	(:15) "Big Momma's House" ('00, Comedy) ★★ Martin Lawrence, Nia Long. 'PG-13' (CC)				"E.T. the Extra-Terrestrial" ('82) ★★★★ Henry Thomas. Premiere. 'PG' (CC)				"Dreamgirls" ('06) ★★★½ Jamie Foxx. Three singers learn that fame has a high price.			
HIST	The Presidents Political disenfranchisement.		Modern Marvels "Presidential Movers"		MonsterQuest "Monster Spiders" (CC)		MonsterQuest "Real Dragons" (N) (CC)		UFO Hunters "UFO Emergency" (N) (CC)		UFO Files "Alien Encounters" (CC)	
LIFE	Reba (CC)	Reba (CC)	Still Standing (CC)	Still Standing (CC)	Reba (CC)	Rita Rocks (CC)	"The Secret Lives of Second Wives" ('07, Drama) Andrea Roth, Brian McNamara. (CC)				Will & Grace (CC)	Will & Grace (CC)
MAX	(5:00) "Almost Famous" ('00) ★★★★ 'R'		(:15) "Gladiator" ('00, Historical Drama) ★★★ Russell Crowe. A fugitive general becomes a gladiator in ancient Rome. 'R' (CC)						"One Missed Call" ('08) ★½ Shannyn Sossamon. 'PG-13' (CC)			Zane's Sex
MAX2	(5:30) "Office Space" ('99) ★★½ 'R' (CC)		"Demolition Man" ('93, Science Fiction) ★★½ Sylvester Stallone. 'R' (CC)				"RENO 911!: Miami" ('07, Comedy) ★★ Thomas Lennon. 'R' (CC)			(:20) "Passion Cove: Tropical Heat" ('00)		Letters From a Killer
MTV	The Hills (CC)	My Super Sweet 16	My Super Sweet 16	My Super Sweet 16	Paris Hilton's My New BFF (CC)		Real World -- Road Rules Challenge (CC)		Real World -- Road Rules Challenge (N)		Real World -- Road Rules Challenge (CC)	
NICK	Drake & Josh (CC)	Drake & Josh (CC)	Zoey 101 (CC)	iCarly (CC)	SpongeBob	SpongeBob	Home Improvement	Home Improvement	George Lopez (CC)	George Lopez (CC)	Family Matters	Family Matters
SCI	Stargate SG-1 "Descent" (CC)		Ghost Hunters Haunting in a girl's bedroom.		Ghost Hunters (CC)		Ghost Hunters "Live Show Results" (N)		Ghost Hunters "Spirits of the Old West"		Ghost Hunters "Live Show Results" (CC)	
SHOW	"Affliction" ('97, Drama) ★★★ Nick Nolte. A small-town sheriff becomes unhinged. 'R'				Brotherhood (iTV) Risky career change.		Inside the NFL (iTV) (N) (CC)		Dexter (iTV) (CC)		Inside the NFL (iTV) (CC)	
SHOW2	(5:50) "Flyboys" ('06, Historical Drama) ★★ James Franco. 'PG-13' (CC)				(:15) "The Descent" ('05, Horror) ★★★ Shauna Macdonald, Natalie Mendoza. 'R' (CC)				Inside the NFL (CC)		Boxing Vic Darchinyan vs. Cristian Mijares.	
SPIKE	Unsolved Mysteries Leonard Dirickson. (N)		CSI: NY "Past Imperfect" (CC)		CSI: NY "Cold Reveal" (CC)		UFC Unleashed		The Ultimate Fighter (N)		The Ultimate Fighter	
SPSO	Best Damn 50	In Focus on FSN	Sports Stories	Knockouts	Poker Superstars Invitational Tournament II		Best Damn Sports Show Period (CC)		In Focus on FSN	The FSN Final Score	Best Damn Sports Show Period (CC)	
STARZ	Stranger Than	(:35) "Underdog" ('07) ★★ Voices of Jason Lee. 'PG' (CC)			"Remember the Titans" ('00, Drama) ★★★ Denzel Washington, Will Patton. 'PG' (CC)				Crash "Panic" (CC)		Crash "Railroad" (CC)	
TBS	Everybody-Raymond	Friends (CC)	Seinfeld (CC)	Seinfeld (CC)	House of Payne	House of Payne	House of Payne	House of Payne	House of Payne	House of Payne	Seinfeld (CC)	Sex and the City
TCM	"Sands of Iwo Jima" ('49, War) ★★★ John Wayne, John Agar. (CC)				"Waterloo Bridge" ('40, Romance) ★★★ Vivien Leigh, Robert Taylor. (CC) (DVS)				"Anna Karenina" ('48, Drama) ★★½ Vivien Leigh, Ralph Richardson. (CC)			
TDC	Cash Cab (CC)	Cash Cab (CC)	How It's Made (CC)	How It's Made (CC)	Time Warp (N)	Time Warp (N)	MythBusters Testing myths about survival.		Prototype This! Sleep pod. (N)		Futureweapons "Guns" (CC)	
TLC	What Not to Wear "Katherine" (CC)		Jon & Kate Plus 8	Jon & Kate Plus 8	Jon & Kate Plus 8 "Legos & Safaris" (CC)		Jon & Kate Plus 8	Jon & Kate Plus 8	Six for the Road (N)	Six for the Road (N)	Jon & Kate Plus 8 "Legos & Safaris" (CC)	
TMC	(:15) "Rocky Balboa" ('06, Drama) ★★★ Sylvester Stallone, Burt Young. 'PG' (CC)				"Art School Confidential" ('06, Comedy-Drama) ★★ Max Minghella. 'R' (CC)				"Conversations With Other Women" ('05) ★★★ 'R' (CC)			Citizen Ruth ★★★
TNT	Law & Order "Chosen" (CC) (DVS)		Law & Order "Patient Zero" (CC) (DVS)		"Lethal Weapon 4" ('98, Action) ★★ Mel Gibson. Detectives Riggs and Murtaugh battle Chinese mercenaries.					"Lethal Weapon 4" ('98, Action) ★★ Mel Gibson. (CC) (DVS)		
TOON	Grim Adventures	Grim Adventures	Sec. Saturdays	Star Wars Clo.	"Jack Frost" ('98, Fantasy) ★★ Michael Keaton, Kelly Preston.				6teen	Total Drama Island	Family Guy (CC)	Family Guy (CC)
TTC	Extreme Superstores (CC)		Walt Disney World Resort: Behind		Extreme Seaworld (CC)		Extreme Terror Rides Thrill rides. (CC)		Barbecue Paradise Barbecue restaurants.		Ghost Adventures (CC)	
TVL	Andy Griffith	Andy Griffith	Extreme Makeover: Home Edition (CC)		The Cosby Show	The Cosby Show	Scrubs (CC)	Scrubs "My Student"	Myths & Legends (N)	Myths & Legends	Extreme Makeover: Home Edition (CC)	
UNI	Que Locura	Noticiero Univisión	Querida Enemiga		Cuidado con el Ángel		Fuego en la Sangre		Don Francisco Presenta		Primer Impacto Extra	Noticiero Univisión
USA	NCIS "Driven" (CC)		NCIS "See No Evil" (CC)		NCIS "The Meat Puzzle" (CC)		NCIS "Witness" (CC)		NCIS "Caught on Tape" (CC)		Law & Order: Criminal Intent "Ten Count"	
WGN	7th Heaven "Twelve Angry People" (CC)		7th Heaven "Hoop Dreams" (CC)		Legend of the Seeker "Prophecy; Destiny" (Series Premiere) (N) (CC)				WGN News at Nine (N) (CC)		Scrubs (CC)	Scrubs (CC)

THURSDAY PRIME TIME — NOVEMBER 6

	6:00	6:30	7:00	7:30	8:00	8:30	9:00	9:30	10:00	10:30	11:00	11:30
WRBL 3	WRBL Evening	Evening News	Jeopardy! (N) (CC)	Wheel of Fortune (N)	Survivor: Gabon (N) (CC)		CSI: Crime Scene Investigation (N)		(:01) Eleventh Hour "Containment" (N)		WRBL Night Watch	Late Show
WTVM 9	News (N)	World News-Gibson	Inside Edition (CC)	Entertainment	Ugly Betty "Crush'd" (N) (CC)		Grey's Anatomy "Rise Up" (N) (CC)		(:01) Life on Mars (N) (CC)		News (N)	(:35) Nightline (N)
WLTZ 38	News (N)	NBC Nightly News	News (N)	The Insider (N)	My Name Is Earl (N)	Kath & Kim "Dating"	The Office (N) (CC)	(:31) 30 Rock (N)	ER "Oh, Brother" (N) (CC)		(:11) TMZ (N) (CC)	Tonight Show
WXTX 54	One on One (CC)	One on One (CC)	My Wife and Kids	Half & Half (CC)	Kitchen Nightmares "Campania" (CC)		Kitchen Nightmares "Jack's On Waterfront"		News (N)	Seinfeld (CC)	"Alien Resurrection" ('97) ★★½	
WJSP 28	The NewsHour With Jim Lehrer (N) (CC)		This Old House (N)	Prep Sports Plus	Wild! "Giraffes: Africa's High Society"		Antiques Roadshow "Salt Lake City, Utah"		The Return of Sherlock Holmes (CC)		Tavis Smiley (N)	Business Rpt.
WLGA 66	The King of Queens	The King of Queens	That '70s Show	That '70s Show	Smallville "Bloodline" (N) (CC)		Supernatural "Wishful Thinking" (N) (CC)		Sex and the City	Sex and the City	Will & Grace (CC)	Will & Grace (CC)
WYBU 16	Richard and Lindsay Roberts		Paid Program	Giving Hope	Van Impe Pres	Gods News	Life Today	Worship Center	The 700 Club (CC)		Christians & Jews	Purpose for Life
A&E	Cold Case Files (CC)		CSI: Miami "Body Count" (CC)		The First 48 (CC)		The First 48 "Thrown Away; Crimson Trail"		The First 48 (CC)		Crime 360 "Snatch and Grab" (CC)	
AMC	"Rocky III" ('82, Drama) ★★★ Sylvester Stallone, Mr. T.				"Rocky IV" ('85, Drama) ★★ Sylvester Stallone, Talia Shire.				"Rocky IV" ('85, Drama) ★★ Sylvester Stallone, Talia Shire.			
BET	106 & Park: BET's Top 10 Live (CC)				"Waist Deep" ('06) ★½ Tyrese Gibson. A man's son is inside his hijacked car. (CC)				American Gangster (CC)		Comic View	Movie Special (CC)
CNBC	Mad Money		Kudlow & Company (CC)		On the Money		To Be Announced		The Big Idea With Donny Deutsch		Mad Money	
CNN	(4:00) The Situation Room		Lou Dobbs Tonight (CC)		Campbell Brown: No Bias, No Bull		Larry King Live (CC)		Anderson Cooper 360 (CC)			
COM	(4:30) Scorched ★★	RENO 911! (CC)	Scrubs (CC)	Scrubs (CC)	Daily Show	The Colbert Report	Futurama (CC)	South Park (CC)	South Park (CC)	S. Silverman	Daily Show	The Colbert Report
DIS	Wizards-Place	Wizards-Place	Zack & Cody	Hannah Montana	"Gotta Kick It Up" ('02, Drama) ★★½ Susan Egan. (CC)			Wizards-Place	Wizards-Place	Life With Derek	Zack & Cody	Hannah Montana
E!	Kardashians	Kardashians	E! News (N)	The Daily 10 (N)	The Kardashians: True Hollywood Story		Heidi Klum: The E! True Hollywood Story		Star Jones: The E! True Hollywood Story		E! News	Chelsea Lately (N)
ESPN	SportsCenter (Live) (CC)			College Football Maryland at Virginia Tech. (Live)						SportsCenter (Live) (CC)		
FAM	My Wife and Kids	My Wife and Kids	That '70s Show	That '70s Show	"Nanny McPhee" ('05, Comedy) ★★½ Emma Thompson, Colin Firth. (CC)				America's Funniest Home Videos (CC)		The 700 Club (CC)	
FX	(5:00) "The Mummy Returns" ('01, Adventure) ★★½ Brendan Fraser, Rachel Weisz.				"Date Movie" ('06, Romance-Comedy) ★½ Alyson Hannigan, Adam Campbell.				Always Sunny	Testees (N)	Always Sunny	Testees
HBO	(5:00) "Harry Potter and the Order of the Phoenix" ('07) ★★★		Calzaghe-Jones		True Blood "Burning House of Love" (CC)		True Blood "The Fourth Man in the Fire"		True Blood Bill must pay a steep price.		Calzaghe-Jones	Cathouse: Ser.
HBO2	"August Rush" ('07, Drama) ★★ Freddie Highmore, Keri Russell. 'PG' (CC)				"27 Dresses" ('08, Romance-Comedy) ★★½ Katherine Heigl. 'PG-13' (CC)				Life & Times	Little Britain USA	"Eastern Promises" ('07) ★★★½ 'R'	
HIST	Evolve "Jaws" The evolution of the jaw.		Modern Marvels "Bread" (CC)		Modern Marvels "Most Shocking" (CC)		Ancient Discoveries "Ancient Tank Tech"		Cities of the Underworld "Tunnels of Hell"		Modern Marvels "Tunnels of Vietnam"	
LIFE	Reba (CC)	Reba (CC)	Still Standing (CC)	Still Standing (CC)	Reba (CC)	Rita Rocks (CC)	"Legally Blonde 2: Red, White & Blonde" ('03) ★★½ Reese Witherspoon. Premiere.				Will & Grace (CC)	Will & Grace (CC)
MAX	(4:15) "The Patriot" ('00) ★★★ 'R' (CC)		"The Return" ('06) ★ Sarah Michelle Gellar. 'PG-13' (CC)			"Let's Go to Prison" ('06, Comedy) ★½ Dax Shepard. 'R' (CC)			"Bait" ('00, Action) ★½ Jamie Foxx, David Morse. 'R' (CC)			
MAX2	(5:30) "I Think I Love My Wife" ★★½ 'R'		(:05) "The Kingdom" ('07, Action) ★★½ Jamie Foxx, Chris Cooper. Premiere. 'R' (CC)				"The Net" ('95) ★★½ Sandra Bullock. Software makes computer nerd a target. 'PG-13'				"Bikini Pirates" ('07, Adult) 'NR' (CC)	
MTV	Parental Control	Parental Control	Parental Control	The Hills (CC)	Real World -- Road Rules Challenge (CC)		MTV Special		50 Cent: The Money and the Power		50 Cent: The Money and the Power	
NICK	Drake & Josh (CC)	Drake & Josh (CC)	Zoey 101 (CC)	Drake & Josh (CC)	SpongeBob	SpongeBob	Home Improvement	Home Improvement	George Lopez (CC)	George Lopez (CC)	Family Matters	Family Matters
SCI	Stargate SG-1 "Abyss" (CC)		"Unearthed" ('07, Horror) ★½ Emmanuelle Vaugier, Luke Goss.				"Flu Bird Horror" ('08) Townspeople fight for survival when birds spread a virus. (CC)				Gears of War 2	Pterodactyl ('05)
SHOW	(5:00) Never Forget	(:25) "Caffeine" ('06, Comedy) ★½ Mena Suvari. iTV. 'R' (CC)			(7:55) "The Passion of the Christ" ('04) ★★★ Jim Caviezel. iTV. (Subtitled-English) 'R'				Brotherhood (iTV) Risky career change.		Californication (iTV)	Clerks II ('06) ★★
SHOW2	(5:05) Bound by Lies	"Full Count" ('06, Drama) William Baldwin, Chris Klein. 'R' (CC)			"Dangerous Game" ('93, Suspense) ★★ Harvey Keitel, Madonna. 'R' (CC)				Elite XC (CC)			(:45) Nightwatch ('98)
SPIKE	Unsolved Mysteries Doug Johnston's death.		CSI: NY "... Comes Around" (CC)		CSI: NY "Snow Day" (CC)		TNA iMPACT! (N) (CC)				MANswers (CC)	Gears of War
SPSO	ACC All-Access (N)	SEC TV (N)	Behind the Blue	Knockouts	World Poker Tour: Season 1		Best Damn Top 50 Special (N)		ACC All-Access	The FSN Final Score	Best Damn Top 50 Special (N)	
STARZ	(4:40) "Seven" ('95) ★★★½ Brad Pitt. 'R'		(6:50) "Becoming Jane" ('07, Biography) ★★ Anne Hathaway, James McAvoy. 'PG' (CC)				"Mad Money" ('08, Comedy) ★★ Diane Keaton, Queen Latifah. 'PG-13' (CC)				(10:50) "Grindhouse" ('07) ★★★ 'R' (CC)	
TBS	Everybody-Raymond	Friends (CC)	Seinfeld (CC)	Seinfeld (CC)	Friends (CC)	Friends (CC)	Friends (CC)	Friends (CC)	"RV" ('06, Comedy) ★★ Robin Williams. A dysfunctional family goes on vacation. (CC)			
TCM	(:15) "I Thank You" ('41) ★★ Arthur Askey, Richard Murdoch. Premiere.				"Tell Them Willie Boy Is Here" ('69) ★★★ Robert Redford, Katharine Ross. (CC)				"Force of Evil" ('48) ★★★ John Garfield, Beatrice Pearson. (CC)			Body and Soul ('47)
TDC	Cash Cab (CC)	Cash Cab (CC)	How It's Made (CC)	How It's Made (CC)	MythBusters Testing myths about survival.		Destroyed	Destroyed	Storm Chasers		Weapons That Changed the World (CC)	
TLC	What Not to Wear "Catherine K." (CC)		LA Ink "Cover Girl" (CC)		Overhaulin' 1967 Chevy Chevelle. (CC)		American Chopper (CC)		LA Ink Kit tattoos rapper The Game. (N)		American Chopper (CC)	
TMC	(:15) "Chuck & Buck" ('00, Comedy-Drama) ★★★ Mike White, Chris Weitz. 'R' (CC)				"Up Close & Personal" ('96, Romance) ★½ Robert Redford, Michelle Pfeiffer. 'PG-13'				(:05) "Sex, Lies, and Videotape" ('89) ★★★ James Spader. 'R'			(:45) I Witness ★★
TNT	Law & Order "Possession" (CC) (DVS)		Law & Order "Compassion" (CC) (DVS)		NBA Basketball Philadelphia 76ers at Orlando Magic. From Amway Arena in Orlando, Fla. (Live) (CC)					NBA Basketball Houston Rockets at Portland Trail Blazers. (CC)		
TOON	Misadv. of Flapjack	Misadv. of Flapjack	6teen	6teen	Chowder (N)	Misadv. of Flapjack	Total Drama Island	Johnny Test (CC)	Total Drama Island	Total Drama Island	Family Guy (CC)	Family Guy (CC)
TTC	Top Ten Mexican Beach Resorts (CC)		Caribbean Beach Resorts (CC)		Bizarre Foods With Andrew Zimmern		Bizarre Foods With Andrew Zimmern		Samantha Brown	Treasure Hunt	Treasure Hunting in America 3 (CC)	
TVL	Andy Griffith	Andy Griffith	Extreme Makeover: Home Edition (CC)		Myths & Legends	The Cosby Show	Scrubs (CC)	Scrubs (CC)	3rd Rock-Sun	3rd

The Giant CARL GREGORY Auto Center

www.CGCars.com

DODGE CHRYSLER Jeep

The RIGHT CARS! PEOPLE! PRICE!

2008 JEEP® PATRIOT



$14,990

All prices include rebates + tax and license. Stk#855032

2008 DODGE RAM 1500 REG CAB

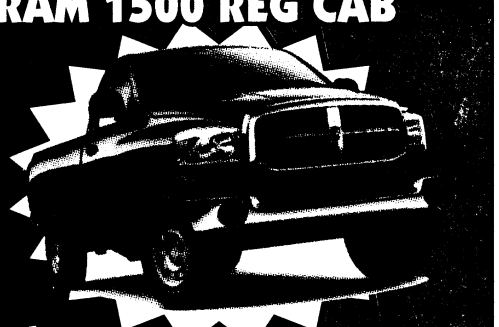

$15,990

All prices include rebates + tax and license. Stk#886143

2008 DODGE AVENGER



$17,314

All prices include rebates + tax and license. Stk#898010

2008 DODGE CHARGER



$19,980

All prices include rebates + tax and license. Stk#896064

2008 JEEP® WRANGLER X 4X4

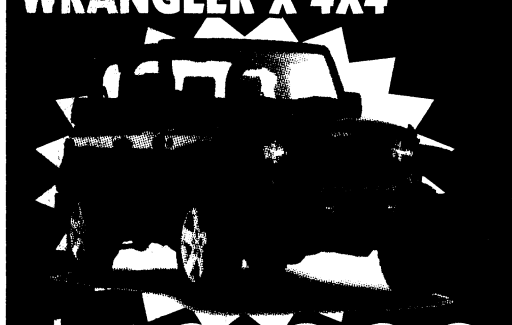

$19,999

All prices include rebates + tax and license. Stk#583060

2008 DODGE RAM 1500 QUAD CAB



$20,870

All prices include rebates + tax and license. Stk#886168

Chrysler, Jeep® and Dodge are registered trademarks of DaimlerChrysler Corporation.
Source of sales information DaimlerChrysler Corporation.

THE BIG THREE AT TWO LOCATIONS

2210 VICTORY DRIVE
COLUMBUS, GA
(706)324-4161
www.carlgregorydodge.com

CG CARL GREGORY

NORTHLAKE AUTO COMPLEX
COLUMBUS, GA
(706)568-4900
www.carlgregorycjh.com

CARL GREGORY HONDA THANKS OUR TROOPS FOR ALL THAT YOU DO!

NEW 2008 HONDA ACCORDS

0% APR AVAILABLE

75 TO CHOOSE!

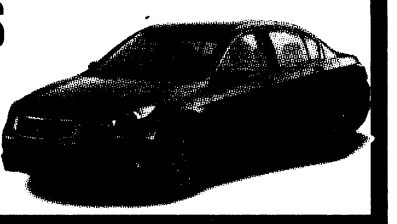

NEW 2008 HONDA ODYSSEYS

0% APR AVAILABLE

45 TO CHOOSE!

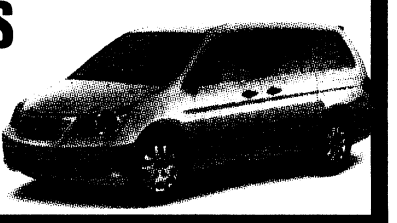

NEW 2009 HONDA ACCORD LX
4DR 4 CYL AUTOMATIC

$229 PER MONTH

36 month lease at $229 per month plus tax and title with $2599 cash down due at signing with approved credit. $250 Security deposit, acquisition fee included. Option to purchase at lease end. All prices plus tax and license. Stk#740074. Model#CP2639EW



25 TO CHOOSE!

NEW 2009 HONDA PILOT LX
2WD

$329 PER MONTH

36 month lease at $329 per month plus tax and title with $3499 cash down due at signing with approved credit. $0 Security deposit, acquisition fee included. Option to purchase at lease end. All prices plus tax and license. Stk#990008.



20 TO CHOOSE!

CARL GREGORY HONDA

www.carlgregoryhonda.com

NORTHLAKE AUTO COMPLEX • COLUMBUS, GA

(706)563-3510



(OFF VETERANS PARKWAY)

SALES: MON-FRI 9AM-9PM • SUNDAY 1PM-5PM
SERVICE: MON-FRI 8AM-6PM • SAT 8AM-1PM

CARL GREGORY HYUNDAI

$AVE AT THE PUMP!

2009 HYUNDAI ACCENT 4DR



27 MPG HWY

$13,490 Stk#965010

All prices include Hyundai rebates plus tax & license.

2009 HYUNDAI SONATA

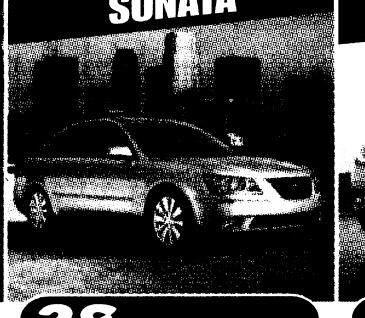

38 MPG HWY

$16,495 Stk#960035

All prices include Hyundai rebates plus tax & license.

2008 HYUNDAI ELANTRA

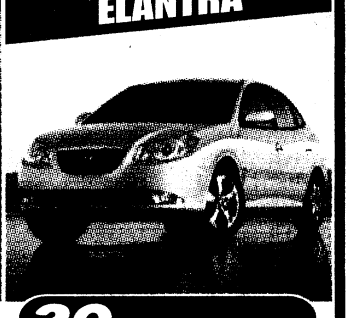

39 MPG HWY

$259 PER MO Stk#863040

72 months at $259 per month with $2500 down at 5.99% APR with approved credit + tax & license. All prices and payments include Hyundai rebates.

Award-winning Hyundai Quality Backed By America's Best Warranty
10-YEAR/100,000-MILE (POWERTRAIN PROTECTION)
5-Year/60,000-Mile (Bumber-to-bumper Coverage) • 5-Year/Unlimited Miles (24Hr. Roadside Assistance)

www.cghyundai.com

706.243.3775

Northlake Auto Complex • Columbus

OPEN MONDAY - SATURDAY 9:00 AM - 8:00 PM

VW

sign THEN drive Event

On All models except Diesel & CC



Additional $500 Owner Loyalty Available

Must own a '99 or newer VW.

CG CARL GREGORY

Carl Gregory VOLKSWAGEN AT NORTHLAKE AUTO COMPLEX

Drivers wanted. On the road of life there are drivers and there are passengers.

CALL 706-243-3901 • 1-800-531-9106

LOCATION: 1/4 MILE PAST COLUMBUS CROSSING SHOPPING CENTER ON VETERANS PKWY

SALES HOURS: MON-SAT 9AM-8PM • SERVICE HOURS: MON-FRI 7:30AM- 6PM, SAT 8AM-1PM

City Lights

VETERANS DAY CEREMONY 11 A.M. TUESDAY IN FRONT OF INFANTRY HALL



UNITED STATES ARMY ... DONOVAN RESEARCH LIBRARY ... 6751 COLLOQUIUM LOOP ... FORT BENNING GA 31905-4585

THE BAYONET

PUBLISHED IN THE INTEREST OF THE FORT BENNING COMMUNITY



VOL. 66 ... 4

WWW.THEBAYONET.COM

FRIDAY, NOVEMBER 7, 2008

THIS WEEK



Infantrymen earn EIB A4



Steeplechase at Callaway B4

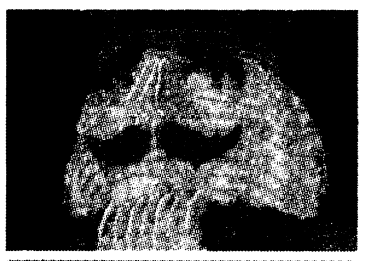

Fantasy in Lights D1

Chief: Dwell time to increase

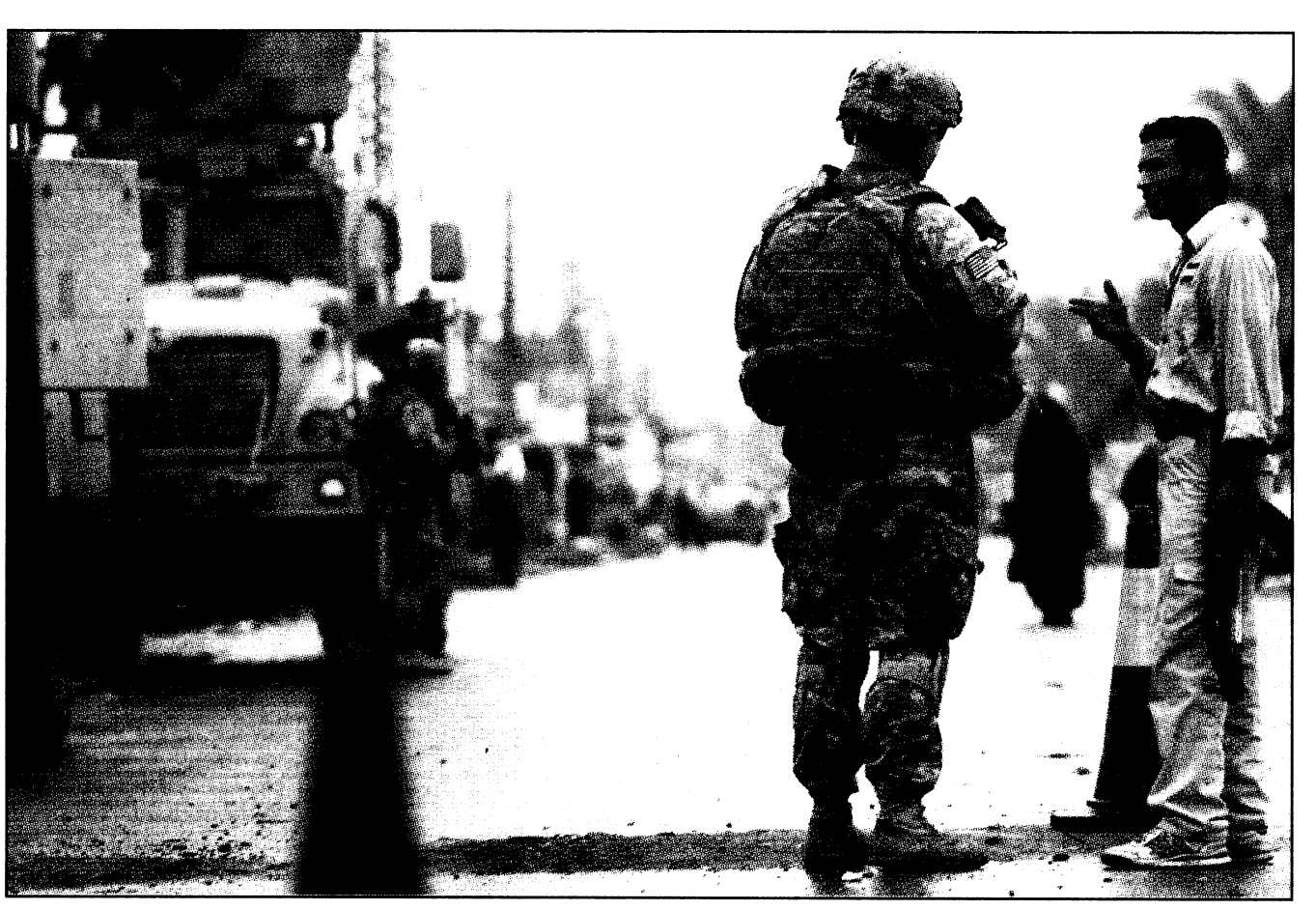

Navy Petty Officer 2nd Class Todd Frantom

A Soldier chats with a member of the Sons of Iraq, a citizen security group, at a security checkpoint in the Doura community of southern Baghdad, Iraq, Oct. 29, 2008. The Soldier is assigned to the 4th Infantry Division, 1st Brigade Combat Team.

ARNEWS
Dave Melancon

GRAFENWOEHR, Germany — Soldiers and their families can expect to spend more time together between deployments thanks to continuing success in Iraq and the steady growth of the Army's ranks, the service's top officer said.

Army Chief of Staff Gen. George W. Casey Jr. visited with Soldiers and family members of U.S. Army Europe's 172nd Infantry Brigade in Germany Oct. 29. During a series of three roundtable discussions and a lunchtime meeting with the brigade's officers, NCOs, Soldiers and family readiness group leaders, he said dwell time — the amount of time a Soldier or unit remains at home station between deployments — will grow from 12 months to 24 over the next three years.

See **Dwell Time,** *A3*

Bush urges support

AMERICAN FORCES PRESS SERVICE
Donna Miles

WASHINGTON — President Bush warned today that terrorists could use the government transition under way as an opportunity to attack, and urged his staff to give the incoming administration the support it needs to "hit the ground running."

Bush addressed members of his Cabinet, including Defense Secretary Robert M. Gates, and executive office staffers on the South Lawn of the White House.

Terrorists might be tempted to take advantage of the first U.S. wartime presidential transition in four decades, he warned.

"We're in a struggle against violent extremists determined to attack us, and they would like nothing more than to exploit this period of change to harm the American people," he said.

"So for the next 75 days," the president said, "all of us must ensure that the next president and his team can hit the ground running."

★THE BAYONET★
SALUTES OUR DEPLOYED UNITS
926th Preventive Medicine Detachment and elements of the
209th MP Detachment
789th Explosive Ordnance Detachment
24th Ordnance Detachment
63rd Engineer Company
233rd Heavy Equipment Transportation Company
988th MP Company

Warrior battalion conducts open house

THE BAYONET
John W. Peeler

Fort Benning's Warrior Transition Battalion will conduct an open house and cook out Wednesday at Building 2651 on Dixie Road from 11 a.m. to noon.

As part of Warrior Care Month and the open house, the Warrior Transition Battalion welcomed special guests Brig. Gen. Gary H. Cheek, Assistant Surgeon General of Warrior Care and Transition and Director of the Warrior Care and Transition Office; and Sgt. Maj. Ly M. Lac, Warrior Care and Transition Office Sergeant Major.

"I'm very lucky to have the job I have," Cheek said. We have 11,200 Soldiers in the program, all of them with unique medical and personal challenges and aspirations. What you see here today is our countries dedication to our Soldiers."

Cheek said he wants all Soldiers to feel "like a millionaire," despite their injuries. "Don't be a victim, don't be defeated by injury," he said.

A goal of the open house was to give various organizations and Soldiers the opportunity to meet and discuss available opportunities.

"One of the many objectives of the open house is to let the Soldiers know what is out there," said Lt. Col. Sean Mulcahey, commander of the Warrior Transition Battalion.

Many agencies have approached us wanting to do something for our Soldiers and asked what they can do, he said.

Representatives from VetDogs, Fly Fishing for Vets, the local chapter of the Veterans of Foreign Wars and others attended the open house and were available for the Soldiers to talk about opportunities available with their organizations.

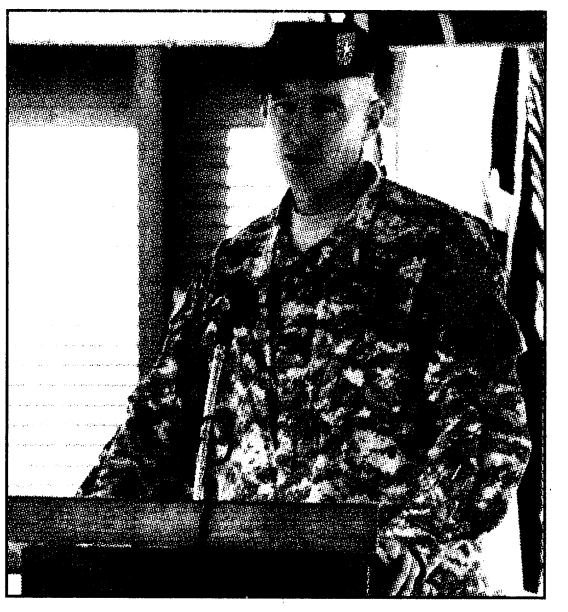

John W. Peeler

Brig. Gen. Gary H. Cheek, Assistant Surgeon General of Warrior Care and Transition and Director of the Warrior Care Transistion Office, told Soldiers attending the Warrior Transistion Battalion open house they should "get after their future."

"We do our best to connect philanthropists who want to help our Soldiers, and this open house will help with that. The VFW has invited us to their Veterans Day celebration and barbecue Nov. 11.

Just Duke It construction and DMS All-Star presented the battalion with a Bad Boy Buggy to be used for hunting and other types of activities during the open house.

Columbus resident Bill Brickner, who has been taking disabled veterans hunting for years, has reached out to Soldiers of the Warrior Transition Battalion on several occasions.

"I take them out hunting, and it seems to make their day," Brickner said. "They are happy they got out (to hunt). If they are married, their wife is happy they got to hunt. They leave with a smile on their face."

With the donation of the Bad Boy Buggy, Brickner's hunting excursions will be easier for the Soldiers who go hunting with him.

"The Bad Boy Buggy will let me get them from the road to the stand," he said.

Mulcahey said these types of outings and events are good for the Soldiers and help the overall transitioning process.

"We get great feedback from the Soldiers and have a high success rate of satisfaction from our Soldiers, according to our exit surveys," Mulcahey said.

In his comments to those attending the open house, Cheek agreed.

"Look at all we have done here at Fort Benning, you have a lot of great people here," he said. "I am greatful to all the cadre here, what a tremendous service they provide.

"So, what would I say to a Soldier? The Warrior Transistion Battalion is an enabler to allow you to get what I said — to be a millionaire. To the warriors in this program, get after your future."

Veterans Day ceremonies, events on post, off post set

THE BAYONET
Rachel L. Watkins

In observance of Veterans Day, there will be a post ceremony at 11 a.m. Tuesday in front of Infantry Hall.

The post's deputy commanding general Brig. Gen. Lloyd "Milo" Miles will be the keynote speaker and the Infantry Center Band will perform. For those visiting Fort Benning, visitor passes can be obtained at the visitor's center at the gate. A valid I.D. is required. If there is inclement weather, the ceremony will be moved to Marshall Auditorium.

Organizations in Columbus also offer Veterans Day programs.

M.L. Harris United Methodist Church, located at 4106 Old Cusseta Road in Columbus, will co-sponsor a Veterans Day program with American Legion Post 267 at the regular service starting at 10 a.m. Sunday.

Division Command Sgt. Maj. Jesse L. Andrews Jr. of the Third Infantry Division at Fort Stewart, Ga. will be the speaker. For more information, call 706-315-9962.

American Legion post 267, located at 4027 Cusseta Road, will host a breakfast at 9:30 a.m. with a Veterans Day program starting at 11 a.m. Tuesday.

Breakfast is free. Councilor Jerry "Pop" Barnes will be the speaker and a student from Kendrick High School choir will sing.

For more information, call 706-536-3387.

The Youth Orchestra of Greater Columbus will perform at 7 p.m. Tuesday at the RiverCenter for Performing Arts. The concert will include two works from Tchaikovsky's *Nutcracker* ballet, and a performance of Dr. Robert Rumbelow's work, *Face of Honor*, written in honor of military men and women.

Admission is $10 for adults and $5 for children. Military personnel with I.D. will receive free tickets. Tickets can be purchased at the RiverCenter box office from 10 a.m. Monday though Friday and from 10 a.m. to 3 p.m. Saturdays.

For more information, call 706-256-3614 or visit www.yogc.org.

COMMANDER'S COLUMN

Maneuver Battle Lab supports current, future force

COMMANDING GENERAL
Maj. Gen. Walter Wojdakowski

The mission of the Maneuver Battle Lab (MBL), formerly the Soldier Battle Lab, might be considered every Soldier's dream. Imagine having the opportunity to shoot the latest developmental weapons, to work with unmanned aerial vehicles, to fight real weaponized robots in tactical scenarios, to wear an "exoskeleton" that can double the strength and triple the endurance of the average Soldier, and to see through wood, brick or concrete walls. The best part of the MBL's mission though, is knowing the experiments it conducts each year make direct, dynamic impacts on Soldiers who are in the fight for real, every day.



One recent experiment, Reliance on Camera Vision (RoCV) tackled the problem of Situational Awareness (SA) for Soldiers in heavily armored vehicles. Future fighting vehicles must enable Soldiers to visualize their surroundings while "buttoned up" to enable immediate, effective, tactical response as they exit the vehicle. Heavily armored vehicle configurations generally impede SA and the life-saving ability to make split-second decisions on the battlefield. With a closed hatch that is virtually impossible.

Integrated camera vision systems and sensor technologies are now being designed to provide Soldiers a clear, seamless, 360-degree, day and night, close-in and extended-range view of their surroundings. The MBL's live experiment, with a fully loaded, nine-man combat squad operating from a camera-vision equipped Bradley Fighting Vehicle, served as a starting point for the analysis that will define and refine Soldier requirements and gain insights to improve fighting capabilities as these systems are fielded in theater.

Another impact area is unmanned systems; otherwise known as robots. Robots, both aerial and ground, are not the technologies of tomorrow, they are in combat environments today. The dual challenge of the Battle Lab and the Combat Developments communities is first, how to use these growing capabilities and second, how to integrate them into the tactical force so they are an enhancement and not a logistical burden. So, sometimes the value of the MBL's mission lies in identifying technologies that are not yet ready to put in Soldier's hands.

While MBL experimentation must balance between support to the current force in our Global War on Terror (GWOT) and assessing those emerging technologies and concepts for the future modular force, the past year's workload admittedly leaned more heavily toward protecting and enabling our Soldiers to conduct the current fight.

Perhaps the most visible and notable endeavor was the MBL's assessment and support of the Mine Resistant Ambush Protected (MRAP) family of vehicles. The USAIC's Soldier Requirements Division and the MBL represented the Army's interest in fielding a system that meets our unique Army requirements. This critical Soldier protection vehicle now provides our combat forces multiple mission-role platforms capable of mitigating IEDs, underbody mines, and small arms fire threats which have been the greatest casualty producers in the GWOT.

IEDs and mines, however, have not been the only threat on the radar screen. The sniper threat remains a central concern. The MBL has assessed a number of sniper and bullet detection systems, both in theater and in country, that use technology combinations to detect, locate, and "fix" snipers in cities. The goal of these systems is to detect gunfire and provide an azimuth of fire, a photo location, and ultimately the grids for location.The development process has not been an easy one. The operational environment has dynamic and complex variables that limit effectiveness and consistent performance across ranges and weapons systems. A rigorous schedule of evaluation, research and development, however, has resulted in dramatically improved performance of systems. More work remains as the Army pursues technology solutions for the sniper threat.

The Soldier is the centerpiece of each and every experiment at the MBL. Answering the critical needs like lethality, survivability, situational awareness, and combat capablility, these kinds of experiments not only affect the technologies our Soldiers will have tomorrow, but how they fight today.

Follow Me!

OPINION

VARIOUS VOICES

How has a veteran influenced you?



My grandfather was an Infantryman in the Korean War. He was drafted and volunteered to go to the front lines. That's pretty much what inspired me to become a Soldier.

— 2nd Lt. Andrew Byers
2nd Battalion, 11th Infantry Regiment

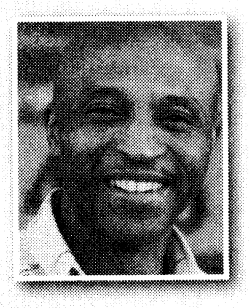

My brother and I are both veterans. I influenced him by joining ROTC, which led him to become an officer. He influenced me by being in the same ROTC program. It made me strive even harder.

— Retired Sgt. 1st Class
Darrell Hollis
Columbus



My father served four years in the military. He talked about how he really did love the military. He still has pictures of him in uniform. I looked at my father as a role model. He was an inspiration to me to come in and do my time. I enjoy taking care of Soldiers. Without my father, I probably wouldn't be serving.

— Staff Sgt. Lashawn Smith
MEDDAC



My uncle. If I'm ever going through something, I can just call him, because he's been through it before. He's a good mentor.

— Pvt. Tyler Smith
75th Ranger Regiment.

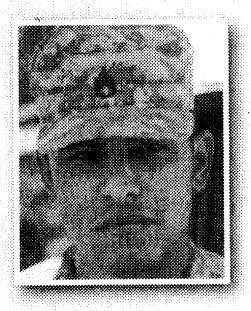

I have an uncle who was a veteran of the Vietnam War. He not only helped me out during a time of struggle when I was a teenager, but he also showed me how I could have pride in my work by putting my best foot forward. Now, looking back, I know it meant a lot.

— Staff Sgt. Hector Guzman
2nd Battalion, 19th Infantry Regiment

Cheryl Rodewig

Embracing a veteran status

THE BAYONET
John W. Peeler

On the 11th hour, of the 11th day, of the 11th month in 1918, World War I officially came to a conclusion. The following year, President Woodrow Wilson formally declared Nov. 11, 1919 as Armistice Day — the birth of today's Veterans Day.

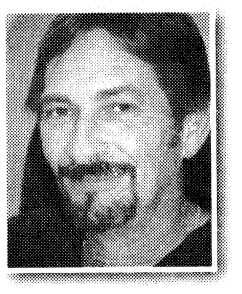

Although it was not officially known as Veterans Day until Nov. 8,1954, we have formally celebrated veterans and their contributions to our nation for 89 years.

Today, there is only one veteran who may remember the birth of Veterans Day — 107-year-old Frank Buckles, the last living U.S. Soldier of World War I.

Since the American Revolution, the term "veteran" has carried visions of old Soldiers with wartime experience and skills, but if you look around Columbus and Fort Benning, today's Soldiers, also veterans, are anything but old.

The veterans of today are every bit as proud to be called a veteran as Soldiers from past conflicts. Whether they serve one year or 10 years, being called a veteran is an honor and distinction.

Inside the walls of the Fort Benning Cemetery lie about 8,000 deceased veterans, their wives and children. These are veterans who gave the ultimate sacrifice — their lives.

While Veterans Day primarily focuses on those who have served, I would be remiss if I did not mention the contribution made by veterans' families — from personal experience, veterans could not function in the military without them.

As an Army brat — a term I embrace with honor — a retiree, and the father of a Marine veteran, Veterans Day is a special day for me to honor those who have served, along with the families who have — and do — support veterans.

If you have served your country, or are currently serving your county, you have earned the privilege and distinction of being called a veteran — a term you should embrace and wear proudly.

I am proud to be a veteran and I am proud to be surrounded by the many veterans on Fort Benning — now that is something to celebrate on Veterans Day.

Support our troops this holiday season

BAYONET CORRESPONDENT
Erin A. Nash

Halloween is over, and already the holiday season is in full swing.



This time of year, many friends and relatives ask me for a favorite organization to donate to that involves supporting our troops. I've referred them to many special organizations near and dear to me, and this year I've found a new organization that supports our troops in several different ways.

Through the power of social media, I found emailourmilitary.com, a non-profit organization founded in 2001. Trish Forant, wife of an Army Reserve Soldier and daughter of a veteran, started emailourmilitary.com after other mail programs were cancelled as a safe way for people to continue the tradition of mailing the troops.

Service members registered through the Web site are matched with civilians who have also registered to show support for the troops. There are a variety of projects on the site, ranging from "Send a Free Calling Card" to "Holiday Love."

Holiday Love began Oct. 13 and ends Dec. 1 to ensure that the troops receive all cards and letters. Anyone can send a card or letter to the organization, and they will send it overseas for you. It's a great project for Scout groups, churches and other organizations to get involved in.

Also, for just $5, emailourmilitary.com will send 1 pound of correspondence overseas.

One of the easiest ways to support the troops is to send a message of support through the Web site. With one click, you can e-mail a service member with your thanks. The e-mails will be either e-mailed to the troops or printed and sent to them. It really couldn't be much easier.

If you have a couple of extra minutes or dollars this holiday, I recommend visiting the site and showing your support for our troops, especially those spending their holiday overseas, away from friends and family.

There's something for everyone to get involved in at emailourmilitary.com.

Letter to the editor

Job well done, Martin Army Community Hospital

I'd like to thank the day and night shifts, doctors and staff of Martin Army Community Hospital's ICU for being so helpful and so hard working and caring. They make you feel like you are their only patient. Thank you.

— Christa Deane
Columbus

THE BAYONET

LANDMARK MILITARY NEWSPAPERS OF GEORGIA, INC.

This newspaper is an authorized publication for members of the U.S. Army. Contents are not necessarily the official views of, or endorsed by, the U.S. Government, Department of Defense, the Department of the Army, or the U.S. Army Infantry Center. It is published weekly using offset printing by the Public Affairs Office, 6751 Constitution Loop, Suite 602, Fort Benning, Ga., 31905. 706 545-4622. Circulation: 22,000. Everything advertised in this publication shall be made available for purchase, use or patronage without regard to race, color, religion, sex, national origin, age, marital status, physical handicap, political affiliation or any other non-merit factor of the purchaser, user or patron. If a violation or rejection of this equal opportunity policy by an advertiser is confirmed, the printer shall refuse to print advertising from that source until the violation is corrected. All editorial content of The Bayonet is prepared, edited, provided and approved by the Public Affairs Office of the U.S. Army Infantry Center.

The Bayonet is printed by Landmark Military Newspapers of Georgia, Inc., 506 Manchester Expressway, Suite A-8, Columbus, Ga. 31904, 706 317-2106, a private firm in no way connected with the Department of the Army, under exclusive written contract with Fort Benning. Landmark Military Newspapers of Georgia, Inc. is responsible for commercial advertising, delivery and subscriptions. The appearance of advertising in this publication, including inserts and supplements, does not constitute endorsement by the Department of the Army, or Landmark Military Newspapers of Georgia, Inc., of the firms, products or services advertised.

Maj. Gen. Walter Wojdakowski
Commanding General, Publisher

Bob Purtiman
Public Affairs Officer

Monica Manganaro
Director of Communications and Media Relations

Jennifer Gunn
Command Information Officer

Editor
Lori Egan
Lori.Egan@us.army.mil
706-545-4622

John W. Peeler
John.W.Peeler@us.army.mil
706-545-3213

Staff Writers
Cheryl Rodewig
Cheryl.Rodewig@militarynews.com

Rachel L. Watkins
Rachel.Watkins@militarynews.com

Caroline Gotler
Caroline.Gotler@militarynews.com

Bayonet Contributors

Erin A. Nash
Brenda Donnell
Michelle Gordon
Elsie Jackson
Anthony O'Bryant
Sue Ulibarri

Landmark Military Newspapers

General Manager
Danny Dean
Danny.Dean@militarynews.com

Graphics Team Leader/Prod. Coordinator
Kennis Thomas
Graphic Artists
Sandra Pettee
Tanya Stroud

Sales Representatives
Judy Arnold, 706-317-2106 ext. 106
Tangee Edmondson, 706-317-2106 ext. 109
Denise Bowlin, 706-317-2106 ext. 111
Charity Vogt, 706-317-2106 ext. 107

Inside Sales Representative
Phyllis Wolf 706-317-2106 ext. 101

TO ADVERTISE IN THE BAYONET, CALL 706-317-2106

Army launches sexual assault prevention Web site

ARMY NEWS SERVICE
Kelly Pate

WASHINGTON — The Army has launched a new Sexual Assault Prevention Program Web site as part of its I. A.M. Strong campaign.

The acronym I.A.M. stands for Intervene,Act and Motivate. The I.A.M. Strong campaign seeks to change the culture of the Army by stamping out sexual assaults and the sexually offensive language and gestures that create an abusive environment, said Col. Jon Dahms, chief of Planning Support, Army Public Affairs.

The Web site, www.preventsexualassault.army.mil, is part of the Army's ongoing efforts to create a climate that eliminates incidents of sexual harassment and assault in the Army.

"We're on the offensive to stop the crime of sexual assault before it even happens," said Nathan F. Evans, Army Sexual Assault Prevention and Response deputy program manager. "Commanders at all levels have been charged to aggressively implement their command's I. A.M. Strong prevention program."

The Web site features the new I.A.M. Strong video, "Band of Brothers and Sisters." The Web site provides information on how to prevent sexual assaults, what to do if a person has been assaulted, and training and leader tools. Other features include a scrolling list of upcoming events, training resources and Army regulations and policy.

The Army launched its I.A.M. Strong program in September 2008 to give leaders and Soldiers the tools they need to stop sexual assaults. At the Army's sexual assault prevention summit in Alexandria, Secretary of the Army Pete Geren stressed the significance of Army values that are at the core of the sexual assault prevention program.

"American Soldiers are members of a band of brothers and sisters, bound by common values, and duty and loyalty to each other that sets them apart from society," Geren said.

Fort Benning's Family Advocacy and Sexual Assault Prevention and Response Program manager Rebecca Welch attended the summit.

"It is your duty to stand up for your battle buddies, no matter the time or place and take action, to do what's right, and prevent sexual assault," Welch said. "It is our mission to prevent sexual assault and to live the Army Values and take care of our Soldiers. We are all motivated to take action, to promote sexual assault prevention and response programs and become advocates within our communities."

Army leaders aim to put an end to sexual assault Armywide over the next five years and to make the Army's sexual assault prevention program a model for the rest of the nation, Welch said. The Army plans to change its culture through the influence of committed Army leadership and Soldiers, peer-to-peer accountability, and education and training to ensure Soldiers understand the responsibility to intervene and how to do so safely. The end product is a sustained, incident-free Army culture.

The Army plans to stop sexual harassment as well as sexual assault — neither of which has any place in the Army, Dahms said.

"This is important to the Army," Dahms said, "because sexual harassment and sexual assault hurts not only individual Soldiers and civilians, these incidents also negatively affect the readiness of units and organizations at all levels."

For more information on Fort Benning's campaign, call Welch at 706-545-0892 or Michelle Fonseca, Sexual Assault Response coordinator, at 706-545-8740.

Manhunt forces lockdown of post schools, daycares

THE BAYONET
John W. Peeler

Fort Benning schools and daycares were locked down Wednesday when the search for a Columbus bank robber spilled over to Fort Benning.

The Regions Bank on Macon Road was robbed around 10 a.m. Responding to the robbery, the Columbus Police Department notified Fort Benning officials the suspect was being tracked by an electronic device in the stolen money and had fled to Fort Benning.

"We were after a tracer beacon in the money," said Lt. Col. Kevin Clarke, DES commander. "There was a very limited description (of the suspect) and they never saw the vehicle, so all we had was the beacon."

Fort Benning schools and daycares were locked down in response to the manhunt because keeping the schoolchildren safe while tracking the beacon was the priority, said Chuck Walls, deputy garrison commander.

"We were chasing a felon with a weapon," Clarke said. "But our overriding concern was protecting our residents, so we locked down the schools. "It was a prudent measure, and we erred on the side of the safety for the residents and children."

The MPs secured the area around Kawamura Street in Lower Davis Hills where the suspect had been tracked by CPD.

The MPs and CPD conducted a house-to-house search, which did not produce the suspect, and at 1:45 p.m. Walls lifted the lockdown for Fort Benning schools and daycares with the exception of Stowers Elementary School located in the Bouton Heights and Davis Hill housing area.

"Once we checked every single house and cleared the neighborhood in Davis Hills without finding anyone, we lifted the lockdown," Clarke said. "I know it inconvenienced people, but their safety was first and foremost."

"As serious as this matter was, it provided an opportunity to look at our procedures for locking down the schools," said Col. Charles Durr, chief of staff.

"We've identified some areas that can be improved upon," he said. "We need to make certain that the installation and (Department of Defense Education Activity) are working off of the same page. If or when something happens and we have to lock down the schools again, it is essential the plan be seamless and transparent to all people affected."

"This was an exceptional example of the local, federal and government agencies and interagency all working for a single purpose — the safety of the people on Fort Benning," Clarke said.

At 2:45 p.m., the search was officially called off with the DES reverting back to routine operations while maintaining a close watch for the next 24 hours.

The military police, Columbus Police Department and FBI are searching for the suspect in the robbery of the Regions Bank at 10 a.m. Wednesday on Macon Road. The suspect is described as a black male, approximately 6- to 6-foot-6-inches tall, weighing approximately 240 pounds and wearing a grey and blue hooded sweatshirt with black sweatpants.

Native American Heritage luncheon set for Nov. 19

THE BAYONET
Cheryl Rodewig

The annual Native American Heritage Month luncheon will be from 11:30 a.m. to 1 p.m. Nov. 19 at the Benning Club. This year's theme is "Living in many worlds."

"One nation under God — I like that phrase," said Chipa Wolfe, guest speaker for the luncheon. "But at the same time, for native people, it's a nation of nations."

This year, it will be "an intertribal celebration," he said, featuring American Indian dancers, singers and musicians from a variety of tribes who perform with Rolling Thunder Enterprises, a dance group based out of Jasper, Ga.

"It's important in my eyes so we can remember where we came from," said event NCOIC Sgt. 1st Class Matthew Stanley, whose mother is part Seneca Indian.

People will be surprised by how much of today's America has been shaped by native culture, he said.

Wolfe said he is honored to be speaking to members of the Army who serve their country.

He plans to discuss Native Americans' active participation in the military and also clarify some common stereotypes, all part of something he calls "edutainment."

"A little education, a little entertainment, I think there needs to be both," he said. "We savor the opportunity to recognize the contributions native people have made to the Armed Forces. They have fought in every foreign war. I'm about consciousness ... not political correctness. I don't tell people what to do, what not to do. I just bring it their attention."

That means getting away from the idea of "dressing up a Ricardo Montalban" to misrepresent native peoples and getting to know real native people and history, Wolfe said.

Tickets are $8.50 and must be reserved by Nov. 12. The Stowers Elementary School Chorus will sing the national anthem. The menu will include grilled chicken, corn, salad and a roll. For more information about Rolling Thunder, visit www.rthunder.com. For tickets, call 706-545-3196.

Dwell time: To increase

Continued from A1

"As the demand for our forces stays at what it is now, we are growing the Army by about 75,000 (Soldiers) between now and 2010, and we will gradually add more units," Casey said. "So because of the growth and the demand being held steady, the time that Soldiers stay home between deployments gradually increases."

Dwell time is expected to increase from 18 months in 2009 to 24 months in 2011, he said.

The increase in troop strength will be completed by 2011, Casey said. At that point, about 15 brigades will be prepared to fight irregular conflicts and 14 more will be trained for other missions.

About 80 percent of the Army's brigades have been converted to modular formations in the largest organizational change the Army has seen since World War II, Casey told junior officers and senior NCOs here. These modular units are trading their Cold War-era skills for those needed for 21st-century conflicts ranging from conventional battle to asymmetric warfare.

The effects of continuous deployments accumulate and are wearing Soldiers and their families down, the general said.

"We've got to give our folks more time at home so they can fully recover from the repeated deployments," Casey said.

Units also benefit from longer times between deployments, he said, because leaders have more time to train their Soldiers to fight in conventional and unconventional warfare.

Units with a dwell time of 18 months or less should continue to train for the unconventional fight, Casey said. Units with more than 18 months at home station should enhance their conventional warfare skills.

"We have to build that depth into our force so we can truly operate across the spectrum of conflicts," he said.

The change in dwell time is one part of bringing the Army back into balance, Casey said.

"We are deploying at a pace that we cannot sustain either from the standpoint of sustaining the all-volunteer force or the strategic flexibility to do other things," he said. "So last year we started a program that would put us back into balance."

Editor's note: Dave Melancon serves with the U.S. Army Europe Public Affairs Office.





Photos by Sgt. Natalie Rostek

1st Lt. Benjamin Hood, 1st Battalion, 15th Infantry Regiment, assembles a Claymore mine during Expert Infantryman Badge training at Burroughs Range.

Infantrymen earn EIB

3RD HBCT PUBLIC AFFAIRS OFFICE
Sgt. Natalie Rostek

Infantrymen from Fort Benning and Fort Stewart, Ga., were awarded Expert Infantryman Badges Oct. 24 at Burroughs Range on Fort Benning.

"To Infantrymen, this is the most important badge you can get," said Command Sgt. Maj. Mark Moore, 1st Battalion, 15th Infantry Regiment. "With the war on terrorism, any Soldier can be engaged in combat. But when you come out here, you have to prove that you're an expert."

Eight units, including the 4th Ranger Training Battalion, the 1st Battalion, 29th Infantry Regiment, and six battalions from the 3rd Infantry Division, participated in a two-week training and three-day testing event to earn the title "expert Infantryman."

Moore, along with leaders of the 1st Bn., 15th Inf. Regt., and the 2nd Bn., 69th Armor Regt., headed the event. Training began Oct. 8 in which Soldiers perfected their skills on the various tasks they would be facing during EIB testing.

The test consisted of 35 individual warrior tasks and drills. To qualify for the EIB Soldiers must perform the tasks flawlessly, Moore said. Doing this gives the Soldier a "go" at that station. Participants are allowed two "no-gos" before failing the test.

"Every Soldier out here should be confident," said Sgt. Ricky Alvarado, 1st Bn., 15th Inf. Regt. NCO who graded the "call for fire" event. "We did one-on-one with every single guy out here."

During the testing, Spc. Mark Hays, 1st Bn., 15th Inf. Regt., while keeping the EIB in his sights, saw the experience as beneficial regardless of the outcome.

"If I get my EIB it will really help on my promotion," he said. "But even if I don't, it is still good training. We are getting a lot of resources to train with here that we usually don't have."

Standing in formation at the end of the test were 219 expert Infantrymen including Hays. In the front row of the formation were Soldiers who earned the title "true blue" meaning they completed testing with zero "no-gos." There were 65 true blue expert infantrymen total.

"This gives us the mark," said Sgt. Maj. Richard Hairston, 2nd Bn., 69th Armor Regt. "The mark of the Infantryman is the EIB."



Spc. Broc Hornaday, 2nd Battalion, 69th Armor Regiment, trains on a .50 caliber machine gun during Expert Infantryman Badge training on Oct. 9 at Burroughs Range. Spc. Matthew Ruckdaschel, 4th Ranger Training Battalion, provides coaching and Spc. Jered Green, also from 2nd Bn., 69th Armor Regt. observes.

According to www.hardscrabblefarm.com, the EIB is unique among skill qualification badges. The distinctive award, an infantry musket in silver on a rectangular blue background with a silver border, is among the most highly prized peacetime decorations. It can only be earned by an Infantryman. It sets him apart — not only as an Infantry Soldier, but as a Soldier who knows his Infantry subject matter. You don't have to ask whether he knows his job-you just look at the badge topping the ribbons on his chest.

The EIB was designed in October 1943 and was approved for wear on Oct. 27, 1943, by War Department Circular #269. The original EIB was awarded after a Soldier passed a battery of tests, which covered a wide range of Infantry and Infantry-related skills. Since its inception the tests have been updated to keep pace with changes in tactics, doctrine and equipment. But, one characteristic has remained: the EIB test is one of the toughest physical and most demanding mental challenges an Infantryman will ever face.

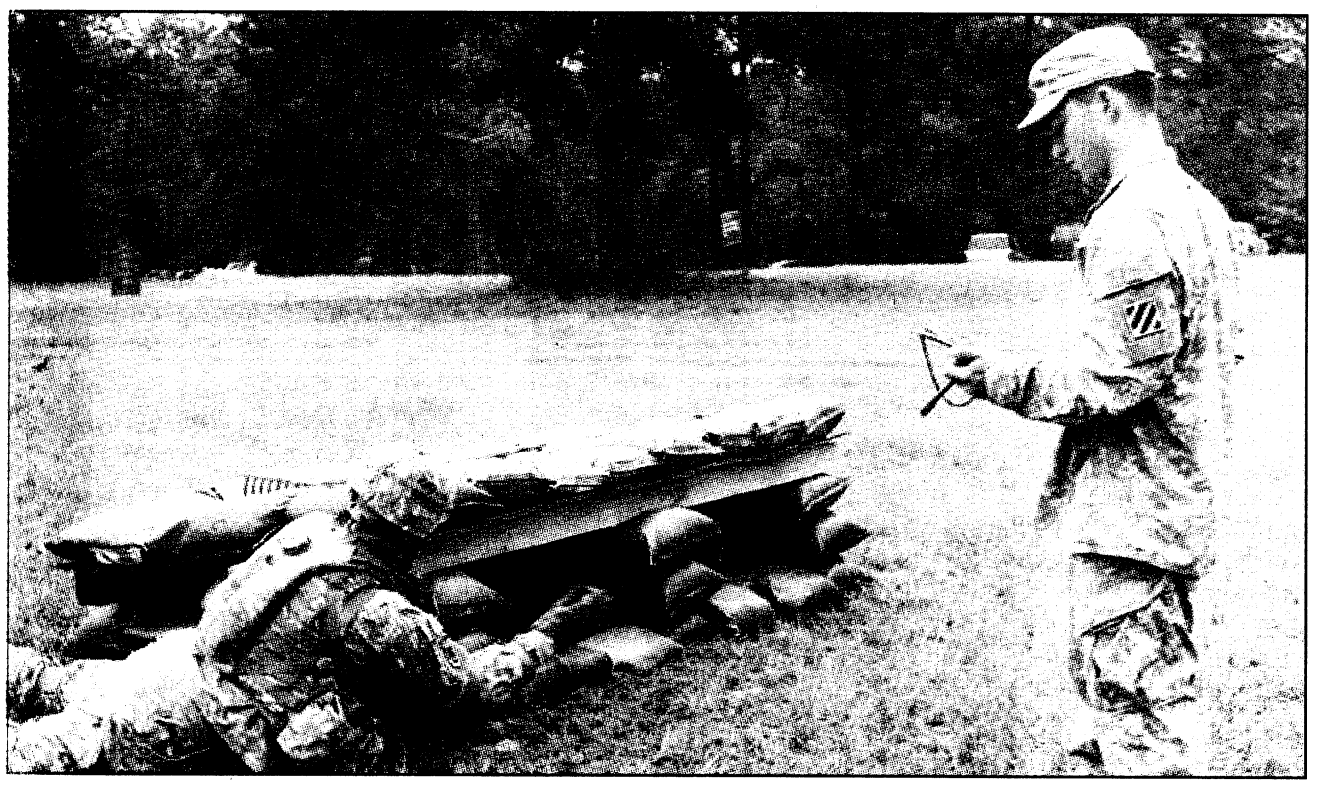

Sgt. Chris Ondrusek, 2nd Bn., 69th Armor Regt., throws a dummy grenade into a bunker as Sgt. Dustin Kelley, also from B Company, scores the Soldier during Expert Infantryman Badge training Oct. 9 at Burroughs Range.

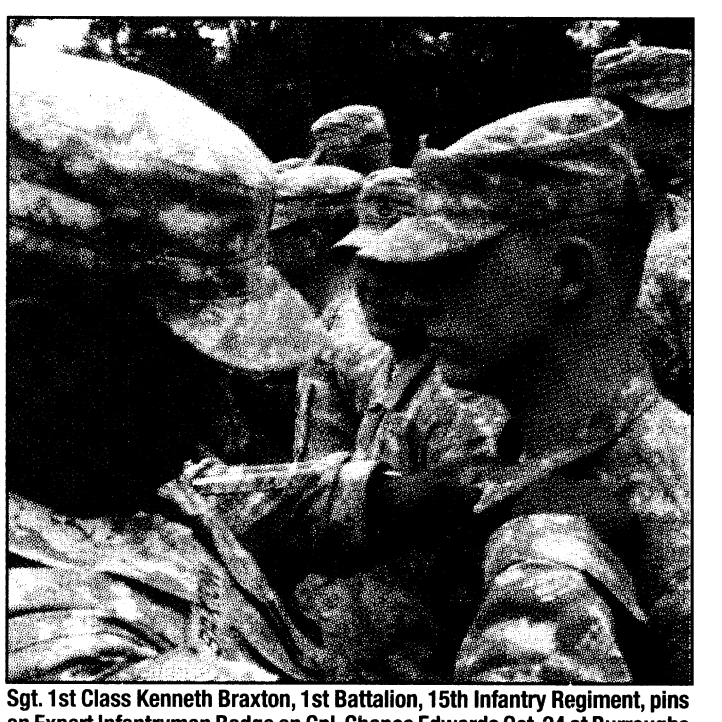

Sgt. 1st Class Kenneth Braxton, 1st Battalion, 15th Infantry Regiment, pins an Expert Infantryman Badge on Cpl. Chance Edwards Oct. 24 at Burroughs Range.

19th Medical Optometry Detachment activated

THE BAYONET
Caroline Gotler

The 19th Medical Optometry Detachment was activated in a Oct. 16 ceremony at the unit's headquarters in Building 2394. It is the first unit at Fort Benning specifically devoted to optometry, and among the first optometry units activated in the Army.

"I'm honored to be the first commander of this new unit," said detachment commander Maj. Haby Ramirez.

Ramirez previously served as optometry chief at Fort Belvoir, Wash. After completing his residency at Keller Army Community Hospital in West Point, N.Y., Ramirez was assigned as chief of optometry at the optometry clinic in Vilseck, Germany. In 1999, he deployed to Kosovo with the 1st Infantry Division, and later served as optometry clinic chief in Landstuhl, Germany.

"It's been a challenge since we're the first unit, but we've got a great team," Ramirez said.

The unit is made up of six Soldiers, but is equipped to handle all the steps involved in prescribing lenses and making glasses, said Col. David Fulbright, task force commander, 14th Combat Support Hospital.

"It's a one stop shop," he said.

Fulbright said that the newly created optometry units will benefit the Army by streamlining the deployment process.

"Now that they have separate optometry units, it gives the Army medical department and Forces Command more flexibility to send optometry teams to specific locations where they are needed," he said.

Ramirez said that he is honored to be able to play such an important role in supporting deployed Soldiers.

"They need to see in order to fight," he said. "Being able to provide sight for the Soldiers is really an important service."



Courtesy photo
The 19th Medical Optometry Detachment was activated in a ceremony Oct. 16 at Hospital Headquarters, Building 2394.

Smokeout encourages smokers to quit

THE BAYONET
Caroline Gotler

Smokers across the Fort Benning community will put out their cigarettes for 24 hours during the Great American Smokeout Nov. 20. The nationwide event, first started by the American Cancer Society in 1976, aims to encourage smokers to commit to making a long-term plan to quit, according to the ACS Web site.

"It's a day set aside to say to yourself, 'Today I'll try to quit, and perhaps it won't be as bad as I thought'," said Yasmin Cathright, supervisor of health promotions and public health nursing at Martin Army Community Hospital.

The smokeout takes place the third Thursday of November every year. Fort Benning health officials will be on hand to provide support to those trying to quit smoking. Nov. 19, the day before the event, a booth in front of the Main Post PX will offer information about Fort Benning's smoking cessation resources. There will be quit smoking survival kits containing healthy snacks and information about smoking cessation classes at Martin Army Community Hospital, as well as hotline phone numbers for quitting.

One of the most important resources that will be available is the Adopt a Buddy contract, Cathright said.

"It's a contract saying that you agree to quit smoking for that day, and there's a spot for another person to sign it that says they will support your efforts," she said. "We'll have the booth set up the day before the Great American Smokeout so you can plan ahead and help your friend quit the next day."

Cathright recommends that those helping a friend quit offer constructive support.

"You can offer healthy snacks, exercise with them, do things to get them occupied with something besides smoking," she said.

In addition to the benefits of improved personal health, quitting smoking can also greatly increase Soldier readiness, Cathright said.

"When you look at Soldier readiness, you have to look at not only how well the Soldier can maneuver, but also the Soldier's overall physical health," she said.

For Deb Manning, social services coordinator at the Soldier and Family Assistance Center, attending smoking cessation classes at Martin Army Community Hospital played an important role in her efforts to quit smoking.

"The classes were pretty much what I needed to get over some of the craziness," she said. "It helped me realize that quitting was what I needed to do. In January it will be 4 years since I quit smoking."

Cathright emphasized the importance of taking small steps and not giving up when trying to quit smoking.

"With tobacco products, whatever strides you make toward quitting are important strides," she said. "If you quit and start smoking again, that's OK, because at least you quit for that amount of time. You can still pick yourself up and move forward."

Cathright and other smoking cessation workers will travel to Fort Benning's preschools and daycare facilities during the month of November to educate children on the dangers of smoking, which she said can also help motivate parents to quit.

For more information about the Great American Smokeout and smoking cessation resources at Fort Benning, call Cathright at 706-545-1987.

Caroline.Gotler@militarynews.com

ROBERT S. POYDASHEFF
COL United States Army (ret.)
Attorney at Law
former Staff Judge Advocate
Specializing in Military & Administrative Law
944 2nd Avenue
Columbus, Georgia 31901
Phone: 706-317-3224

WYNDHAM GARDEN HOTEL

- Wyndham Cafe & Lounge with bar beverages
- Self Service Sundry Shoppe
- Complimentary In-Room Safes
- Fitness Center
- Two Outdoor Patios
- Cordless & Standard Telephone in Rooms
- Outdoor Swimming Pool
- Wolf Gang Puck Coffee In-Room
- In Room Dining Service 5:00PM to 10:00PM
- Flat Screen 32" LCD Screen TV & Complimentary HBO & ESPN
- Free Wireless & Hard Wired Internet Service
- Free USA Today
- Serving Starbucks Coffee & Specialty Drinks
- Complimentary Local Telephone Calls
- Business Center 24 hr. with Complimentary Fax & Printer
- Meeting Rooms Available for Weddings & Parties
- Complimentary Continental Breakfast Monday thru Friday

4027 Veterans Court • Columbus, GA 31909
One mile south of Moon Road; just north of Columbus Park Crossing
For reservations or information call:
1-866-448-9901 Or Fax: 706-507-1113



John W. Peeler
Maj. Gen. Walter Wojdakowski presented commander's safety coins to Sgt. 1st Class Matthew Kotarski and Sgt. 1st Class Edward Deal from D Company, 3rd Battalion, 47th Infantry Regiment, and Shawn King, safety specialist from the Combat Readiness Office, in a presentation Oct. 27 in the Doughboy Room at Infantry Hall.

Commander presents safety coins

THE BAYONET
John W. Peeler

Maj. Gen. Walter Wojdakowski presented commander's safety coins to Sgt. 1st Class Matthew Kotarski and Sgt. 1st Class Edward Deal from D Company, 3rd Battalion, 47th Infantry Regiment, and Shawn King, safety specialist from the Combat Readiness Office in a brief presentation Oct. 27 in the Doughboy Room at Infantry Hall.

"Commander's safety coins are given for instances that exemplify outstanding safety actions performed," said Jill Carlson of Combat Readiness.

D Company completed all their basic combat training program of instruction events from June 5-Aug. 7 during the summer heat without a single casualty evacuation and performed all training safely and without incident according to Shawn King, safety specialist with the Combat Readiness Office.

When asked about the unit's success, 1st. Sgt. Larry North said, "Basically, I would say the drill sergeants did a great job in monitoring the Soldiers water intake, made sure they ate properly and uniformed them down when needed.

"When it was about heat category 5, we implemented the work rest cycle, he said. "We still conducted training, but after they completed their training we moved them to the shade and conducted concurrent training, made sure they had plenty water intake and continued doing what we needed to do.

"We watched the web bulb closely and adjusted the uniform as needed."

Kotarski and Deal represented 14 other Soldiers from D Co., 3rd Bn., 47th Inf. Regt., and Capt. Stephen Atwood, who has PCSed from the unit, in the presentation.

John.W.Peeler@us.army.mil

Speed limit in housing areas is 15 mph

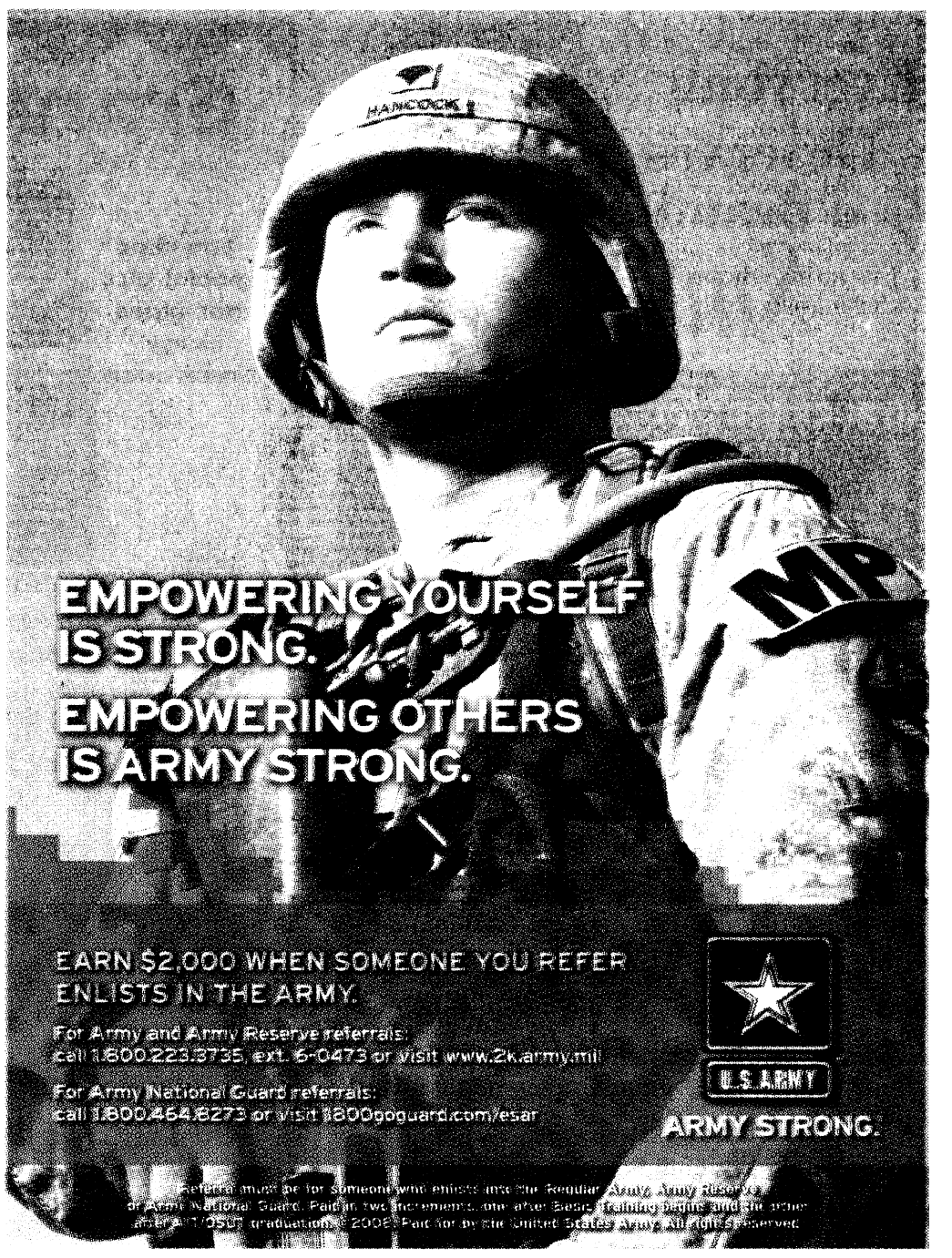

around Post

REWARD

A reward of $2,000 is being offered for information leading to the arrest and conviction of the person responsible for armed robbery of a Soldier on Sept. 8 behind the Kelley Hill Shoppette, Building 9177. The person is described as an African-American male, approximately 6 feet tall and 230 pounds with an athletic build, round face, clean shaven. He was wearing a black do-rag, white baggy T-shirt, black shorts and black sneakers. Anyone having knowledge of the incident, but not wishing to be identified, will be briefed on available options for maintaining their confidentiality and are encouraged to call the Fort Benning CID Office at 706-545-7905 or the Military Police desk at 706-545-5222. The reward offer expires Sept. 18, 2009.



WEAPONS TRAINING

Weapons training will be conducted over the eastern boundaries of Fort Benning on Dec. 3, 4, 5 and 9. The training will involve weapons firing which may cause disturbances. For more information, call the Public Affairs Office at 706-545-2238. After duty hours or weekends, call 706-545-2218.

LENDING CLOSET MOVES

Army Community Service's Relocation Readiness and Lending Closet has moved to Building 2621 at Soldiers' Plaza. For more information, call 706-545-0403.

CUSTOMER EVALUATION SYSTEM

Rate services you receive from organizations on post or anywhere in the world via the Interactive Customer Evaluation system. Log onto the ICE Web site at http://ice.disa.mil, pick out the installation and service of interest and complete the online customer comment card, which will be sent for action directly to the organization rated. Those who leave their contact information will receive a response from the organization. ICE kiosks are located in customer service areas around Fort Benning or comments can be submitted from any computer using the Web site.

ID CARD OFFICE

The post ID card section is now operating on an appointment only basis to serve each customer in 10 minutes. There will also be same day appointments available for people with emergencies, including lost or stolen ID cards or an emergency medical situation. For appointments, call 706-545-4068.

MCOE COMMUNITY UPDATES

The public is invited to attend the Maneuver Center of Excellence community update the first Tuesday of each month at 3 p.m., Classroom 6, Infantry Hall Fort Benning. The community update is an effort to educate the public on the latest news, timeliness, milestones, and progress being made as Fort Benning makes the historic transition to the Maneuver Center of Excellence.

For more information, call 706-545-4729.

SUPPLY POINT CLOSURE

The Fort Benning Ammunition Supply Point is closed for quarterly inventory through Tuesday. It will re-open at 8 a.m. Wednesday. Emergency issues during the inventory period must have G3 and G4 approval. Storage time in the Vehicle Holding Area will be extended accordingly. For more information, call Bill Floyd at 706-544-6015.

CLEAN OUT E-MAIL

The Directorate of Information Management encourages post e-mail users to perform routine house cleaning of mailboxes to reduce database size of the e-mail system. If a server fails, it can be restored faster, and the system runs more efficiently. Clear deleted items weekly and move e-mails from your inbox offline or information may be lost. For information, call 706-545-2178 or e-mail benndoimhelpdesk@conus.army.mil.

OPEN SEASON, FAIR

The Federal Employee Benefits Open Season is Monday to Dec. 9. The Civilian Personnel Advisory Center will host a health fair Wednesday in Meloy Hall. Representatives from health, dental and vision carriers will be available to answer questions from 8 a.m. to 3 p.m. Enrollment and changes to Federal Employee Health Benefits must be made through the ABC-C Web site. Information on 2009 premiums is available at www.opm.gov/insure/. Open season information for Federal Employees Dental and Vision Insurance Program is available at https://benefeds.com. For more information, call Felicia Griffin at 706-545-2681.

MOTORCYCLE SAFETY CLASS

To register for Motorcycle Safety Foundation courses, visit https://airs.lmi.org, select available courses, select Fort Benning in the garrison drop-down list, select the course from the drop-down list and select the date of the course desired using the calendar that pops up on the page.

There are two courses for each date: one for personnel using their own motorcycles and one for those using the trainer motorcycles. Those experiencing difficulty registering should contact the Combat Readiness Office (Safety), Building 18, or call the MSF instructors at 706-545-0893.

HOUSING OFFICE RELOCATED

The housing office has relocated from Building 2621 in Soldiers' Plaza to Building 2619 in Soldiers' Plaza. Hours of operation are 8 a.m. to 4:30 p.m. Monday through Friday. For questions about off-post housing, call 706-545-3921. Unaccompanied personnel who have questions about on-post housing can call 706-545-2751.

CID RECRUITING

CID special agent duties comprise investigating felony crimes involving U.S. Army personnel and assets, crime prevention, and personal protection of U.S. and foreign dignitaries. CID special agents are federal law enforcement officers. CID needs qualified Soldiers. The qualifications are: U.S. citizen, at least 21 years old, have a GT score of at least 110, possess two years of military experience, be a specialist or nonpromotable sergeant, suitable character established by a Single Scope Background Investigation leading to a Top Secret clearance, no record of psychological or pathological personality disorders, no record of unsatisfactory credit, at least 60 semester hours of college, no civil or courts-martial convictions, normal color vision and have a physical profile of 222221 or higher. The training includes U.S. Army Military Police School Special Agent Course; advanced training in specialized investigative disciplines; opportunities to attend training at the FBI National Academy, the Canadian Police College, Scotland Yard and pursuit of a master's degree in forensic sciences from George Washington University.

GRADUATIONS

DRILL SERGEANT OF THE CYCLE



STAFF SGT BRIAN PIERCE
Drill Sergeant of the Cycle
A Company, 1st Battalion, 50th Infantry Regiment

Pierce is from Riverside, Calif. He is married and has one child. He enjoys hunting and fishing.

DRILL SERGEANT OF THE CYCLE



STAFF SGT MARK BUSH
Drill Sergeant of the Cycle
C Company, 1st Battalion, 19th Infantry Regiment

Bush is from Joliet, Ill. He is married and has three children. He enjoys spending time with family and hunting.

DRILL SERGEANT OF THE CYCLE

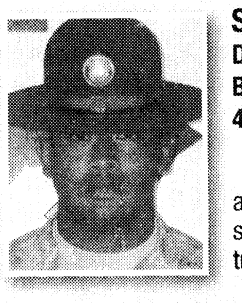

STAFF SGT SHANON FONDAL
Drill Sergeant of the Cycle
B Company, 2nd Battalion, 47th Infantry Regiment

Fondal is from El Paso, Texas. His previous assignment was Houston. He enjoys spending time with family, reading books, training Soldiers and motorcycle riding.

SOLDIER OF THE CYCLE



PFC CASEY KLUTTS
Soldier of the Cycle
A Company, 1st Battalion, 50th Infantry Regiment

Klutts is from Clarksville, Tenn. His next assignment is Airborne School. He enjoys hockey, reading and paintball.

SOLDIER OF THE CYCLE



PVT STEPHEN HILL
Soldier of the Cycle
C Company, 1st Battalion, 19th Infantry Regiment

Hill is from Montpelier, Vt. His next assignment is Airborne School. He enjoys playing football and hunting.

SOLDIER OF THE CYCLE

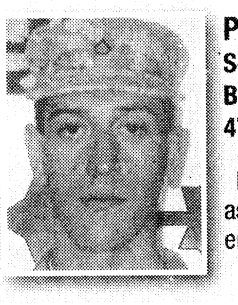

PFC VLADIMIR LEVI
Soldier of the Cycle
B Company, 2nd Battalion, 47th Infantry Regiment

Levi is from Russia. His next duty assignment is Fort Sam Houston, Texas. He enjoys drawing and fencing.

Everyone Deserves a Beautiful Smile

$69 - $89 per month

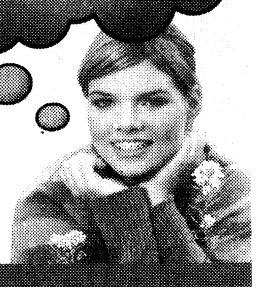

Braces for $69 - $89 per month.
No Down Payment
A perfect plan for today's economy.
Based on a 24 month case. Phase one treatment based on a 12 month plan. Fees may vary. Call for details about treatment plans and length of treatment.

ORTHODONTIC CARE OF COLUMBUS
Dr. H. M. Bush
Dr. Leroy O. Venn
Member, American Association of Orthodontists

Save an average of $800
• Most Insurance Plans Accepted
• Certified Provider of Invisalign

Call today for your FREE consultation and exam.
Columbus | 706-324-4665
3031 Manchester Expressway
Columbus Park Crossing, Unit 2M
www.orthodonticcarega.com

Grans Gifts
from the Heart.....

for that special gift that gives many times over



8"x8" photo album
10 professional digital photo pages
CD with photo pages



706-332-6502 Limited to first 6 callers
deadline Nov. 20th for Christmas delivery

Expect a Miracle!
FAITH OUTREACH CHURCH
Faith Teaching • Healing Services Weekly • Teen Challenge • Great Praise Services • Marriage Counseling
Get Married in front of the picturesque Pool of Bethesda!
1306 23rd Court (off 24th Ave. in Phenix City)
Pastors Thomas & Deborah Carstens
For more information: 334-298-7069

A CHANCE TO BE INVOLVED
Some are content to watch the news. You can make it.
We have part-time jobs available right now.
AIR FORCE RESERVE
800-AFR-8279 • AFReserve.com/prior

Here's My Card...

ALL SERVICES
PACKING & SHIPPING
MAILBOX RENTAL
SAFE • SECURE • CONVENIENT
CALL FOR DETAILS: 706-324-7744
2457 Airport Thruway (Behind Applebee's in The Landings)
Service & Convenience for Over 20 Years

Hill Gets It RIGHT!
COLDWELL BANKER
KENNON, PARKER, DUNCAN & KEY
5670 Whitesville Road
Each office is independently owned and operated
Clum Hill:
• Certified USAA Military Specialist
• Licensed in GA & AL
Because our Soldiers deserve the BEST!
706-718-6810 • clum.hill@coldwellbanker.com • www.house-hunting.com/CLUMHILL

Nothing feels closer to home
• Large Outdoor Pool
• Game Room
• FREE Wireless Internet
• FREE Internet Access in Lobby
• FREE local Calls
• FREE Continental Breakfast
• Commercial Rates Available for Fort Benning Contractors
Days Inn
JUST 2 MILES FROM FORT BENNING GATE
"The Best Value Under The Sun"
DAYS INN FORT BENNING
3170 VICTORY DRIVE
FOR RESERVATIONS CALL
(706) 689-6181

COLUMBUS' KIDS DENTIST!
Dr. James Lopez, DDS, MS, MS, PC
The convenience of orthodontics and pediatric dentistry in one location.
Tricare Accepted!
1834 Warm Springs Rd. • 706-324-1834 • columbuskidsdentist.com

Vincent J. Pasquarello, DMD
Family Dentistry
Including...
Teeth Whitening
2751 Warm Springs Rd., Suite B
Columbus, GA 31904
(706) 221-2824 • (706) 221-2834
Military Families Welcome
New Patients Welcome
Now Accepting:
United Concordia/Tricare
Convenient Hours

Independence Place
APARTMENTS
The Place You Can Call Home
Resort Style Living
Fully Furnished Units
Flexible Leasing Options
1534 Vietam Dr.
Columbus, GA 31907
706-689-1026
Located right next to Sand Hill.
www.LiveAtIndependence.com

Just Because You Fear the Dentist Doesn't Mean Your Kids Have To...
Mark A. Lawrence, D.D.S., P.C.
Cephas V. Thomason, III, D.D.S.
Pediatric Dentistry
706-327-6262
3623 Calvin Dr.
Columbus
www.Kidzteeth.com

"Stop. Go. Pennzoil."
PENNZOIL
PENNZOIL 10 MINUTE OIL CHANGE
QUICK • CLEAN • CONVENIENT
Change Oil, Lube Chassis, New Oil Filter, Wash Windshield
Check: Air Filter, Tire Air, All Fluids, Wiper Blades
Vacuum Interior, Tire Rotation and more!
706 324-7863
920 Veterans Pkwy.
No Appointment Necessary!

Cool off at Monkey Joe's parties
with these savings...
$99 WEEKDAY PARTY PACKAGES AVAILABLE
*Pizza included for Weekend Party Packages
CALL 706-507-5480 TODAY TO RESERVE YOUR TIME

Sales & Repair
30 Years Experience in Custom Shoe Making
KIM'S BOOTS & SHOES SALES & REPAIR
Mon.-Fri. 8-5
Saturday 9-5
Thu. 12:30-3
All Types Military Boots Sales & Repair
To Benning
At Main Post Visit Mall
To Fort Benning
(706) 689-2175
We Sell These Fine Brands:
• Double H • Browning • Carolina
• Georgia Boots • Justin • Tony Lama
• Chippewa • Rocky • Thorogood
• Tony Lama • John Deer
• Harley Davidson • Nocoma
• LaCrosse • Danner
2479 Airport Thruway
Columbus, GA 31904
(At The Landings across from K-Mart)
(706) 323-8070
AAFES Army & Air Force Exchange Service
Two Locations

To Advertise Your Business in Here's My Card, please call 706.317.2106.

Fall into a New You
Cosmetic Surgery for Face, Breast and Body
Jain Plastic Surgery, P.C.
2522 Warm Springs Rd • Columbus, GA 31904 • ph (706) 322-9313
Ask about a 20% military discount • jainplasticsurgery.com

The Bayonet
Holiday Guide
The holiday season is just around the corner and once again we are publishing our **Bayonet Holiday Guide**. This year reach out to over 90,000 Holiday readers looking for the best in goods and services and join us in wishing our Soldiers a happy holiday season.
To Advertise in The Bayonet Holiday Guide Call 706.317.2106.
Sample Ad
Seasons Greetings from all of us at
Joseph Bang, DDS
45 N. Wingate Ave. Suite 4B
Columbus, GA 31907
Office: 706.777.9311

FALL Into Great Deals

USA DISCOUNTERS®
Your Incredible Credit Store®

at Low Monthly Payments!

HUGE CLEARANCE SALE!

ASHLEY FURNITURE INDUSTRIES, INC.
STANDARD Furniture
INTRODUCING USA DISCOUNTERS BRAND FURNITURE SAVING YOU MONEY!!

• Immediate Delivery • No Down Payment** • No Payment for 60 Days
• Power of Attorney Accepted • Allotments Welcome!

OVATION DINETTE
Twice Monthly $34
Includes Table and 4 Chairs only







LAREDO DINETTE
Twice Monthly $32
Includes Table and 4 Chairs only



HD/LCD PLASMA TVs
*Twice Monthly starting at $43

BLUE RAY DVD PLAYERS





COUNTRY RETREAT DINING ROOM
*Twice Monthly $36
Includes Table and 4 Chairs only

Crosley hp JVC SONY SAMSUNG TOSHIBA AND MUCH MORE...



MILANO DINING ROOM
*Twice Monthly $30
Includes Table and 4 Chairs only

COMPUTERS
*Twice Monthly starting at $52

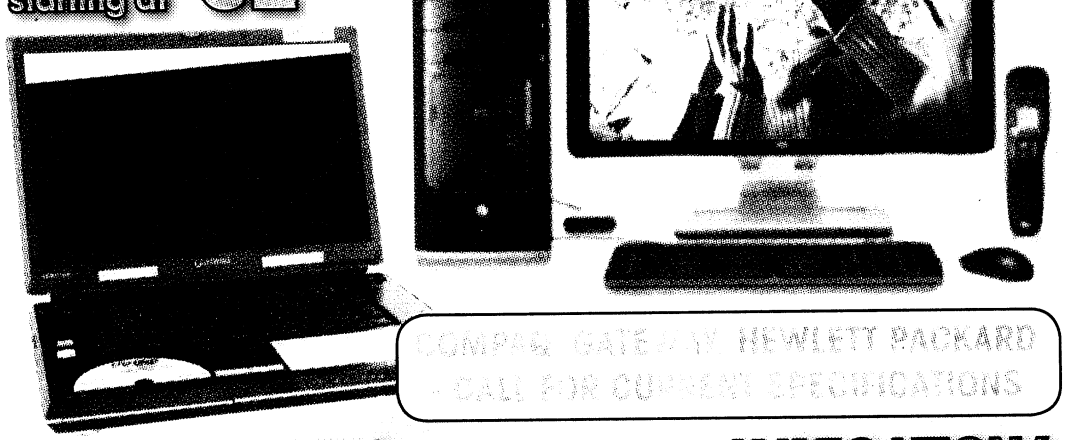

COMPUTER GATEWAY NEWLETT PACKARD
CALL FOR CURRENT SPECIFICATIONS

CD/MP3 PLAYERS
*Twice Monthly starting at $12



NAVIGATION/ DVD/CD PLAYERS
*Twice Monthly starting at $54

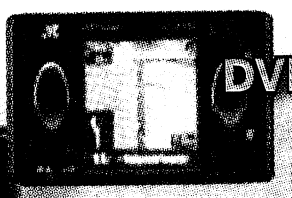

CARMEL DINING ROOM
*Twice Monthly $42
Includes Table and 4 Chairs only



Your Incredible Credit Store®

USA DISCOUNTERS®

You are automatically approved for credit at USA Discounters if you are Active Duty Military or Civil Service.

STORE HOURS
M-F 10am-9pm • SAT 10am-6pm
SUN 12pm-5pm

Credit approved online or by phone in minutes!

www.usadiscounters.net

CHECK OUT OUR NEW WEBSITE!

*Lower financing rates may apply in your state. Other merchandise available with lower payments and other financing terms are available starting at 11.99% APR. Payments listed are based on zero down payment at 19.99% APR for 24 months with approved credit, no payment for 60 days, taxes and any delivery and installation charges not included. To calculate the total cost of financing simply multiply the payment amount by 48 . Items shown may not represent items in stock. Limited time offer. **See Store for details.** **With Qualified Application

THE BAYONET
NOVEMBER 7, 2008

SPORTS & FITNESS

Sports Briefs B6

WWW.THEBAYONET.COM

BENCH NOTES



ERIN A. NASH

Tide rolls to No. 1

The Alabama Crimson Tide took over the top spot in the BCS rankings after former number one, Texas, dropped a huge game to Texas Tech Nov. 1. Texas Tech jumped to the second spot, followed by Penn State at third. Texas fell to fourth place, followed by Florida, who jumped to fifth after a huge win over Georgia.

Texas Tech sure did shake it up this week.

Iverson to Detroit

The Detroit Pistons and Denver Nuggets finalized a deal Nov. 3 that will send guard Allen Iverson to Detroit in exchange for Chauncey Billups and Antonio McDyess. Cheikh Samb, 51st overall pick in the 2006 draft, will go along with Billups and McDyess.

Edwards wins race

Carl Edwards and crew chief Bob Osborne gambled with fuel consumption and won Nov. 2 at Texas Motor Speedway. It's the only way Edwards has any sort of a chance to beat out Jimmie Johnson for the Sprint Cup.

Johnson retained the points lead, with Edwards in second, behind by 106 points.

Only two races remain in the NASCAR season. The drivers will race at Phoenix International Raceway at 3:45 p.m. Sunday on ABC.

"Psycho T" tops list

North Carolina forward Tyler Hansbrough made his third straight Associated Press preseason All-America team – his third straight – and this time it was unanimous.

Other players selected included UCLA guard Darren Collison, Davidson guard Stephen Curry, Notre Dame forward Luke Harangody and Oklahoma forward Blake Griffin.

Culpepper returns

Quarterback Daunte Culpepper scrapped his plans for retirement after signing a two-year deal with the Detroit Lions. Culpepper was a first-round draft choice for the Minnesota Vikings in 1999 and a three-time Pro Bowl choice with the Vikings. Culpepper also played for the Raiders and Dolphins then announced his plans to retire.

Marathon jinx?

Just more proof to me that too much exercise is not good for you: two runners died within a day of completing the New York City Marathon Nov. 2. One was 58-year-old Carlos Jose Gomes of Brazil and the other is still unidentified. More than 38,000 runners participated in the marathon.

World record holder Paula Radcliffe won her third NYC marathon title. Brazil's Marilson Gomes dos Santos garnered the men's title after passing Abderrahim Goumri with a mile to go.

Benning hosts rugby championships

Championships set for Nov. 17-21

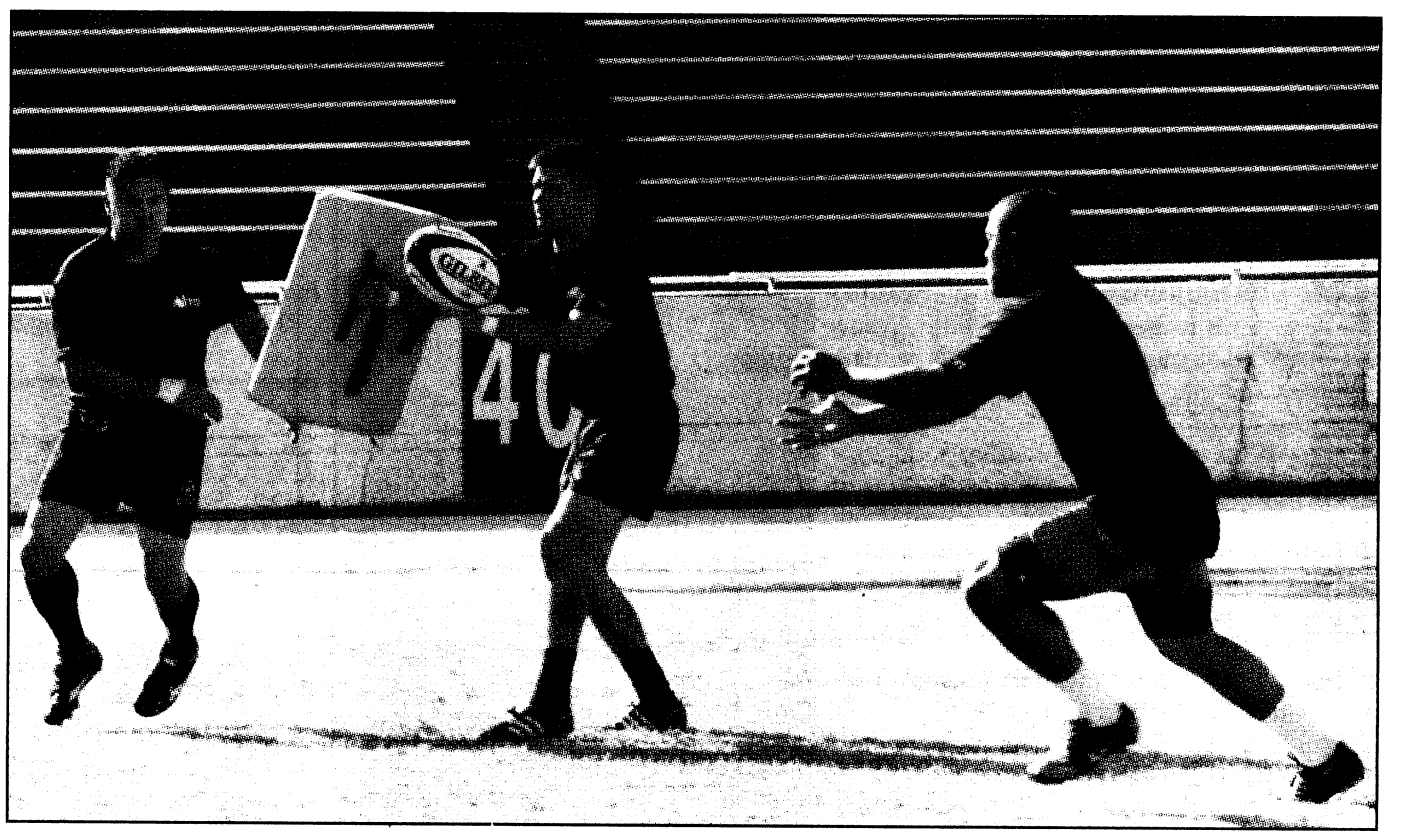

John W. Peeler

Ray Hernandez (above, left) of Fort Bragg, N.C., gets through the simulated hit from Brian Carr (center) of Fort Jackson, S.C., to pass the ball to Dennis Savelio of Fort Lewis, Wash., during the All-Army rugby trials at Doughboy Stadium. The selection to the All-Army team will be made during the two week camp and will conclude with the Armed Forces Rugby Championships which will also be held at Fort Benning Nov. 17-21.

THE BAYONET
John W. Peeler

When it comes to rugby, the All-Air Force team knows what it is like to be a champion, but the All-Army team will try and change that this year when Fort Benning hosts the Armed Forces Rugby Championships Nov. 17-21 on Stewart-Watson Field.

Last year, the All-Army and All-Air Force teams met in the championship game with the Air Force taking a 22-5 victory, securing their fourth consecutive championship.

The best Army rugby players from around the Army began gathering at Fort Benning Nov. 1 to take part in the rugby trial camp which will determine who makes the All-Army team.

"We will have about 30 to 35 people attending the camp," assistant coach Clay Gardner said. "By the time the championships come around, we will have about 25 players on the team."

Head coach Mike Stephenson and coach Gardner will evaluate each player through work sessions during the next week to determine who makes the team.

"We will do some unit skill sessions, as well as team skills sessions," Gardner said. "We will have drills for forwards and backs and our team skills will focus on perfecting how we want to attack," he said.

The All-Army team will look to gain back the prominence it enjoyed in rugby during the late '90s and its championship seasons during 2000, 2001 and 2003.

"They have held the championship the past few years, but we had a long run in the '90s," Gardner said.

All five branches will compete in three days of competition Nov. 17, 19 and 20 to determine who has the best rugby team in the Armed Forces.

The public is invited to attend at Stewart-Watson Field.

Opening ceremonies begin Nov. 17 at 9 a.m. with the first game starting at 10 a.m. Admission and parking is free.

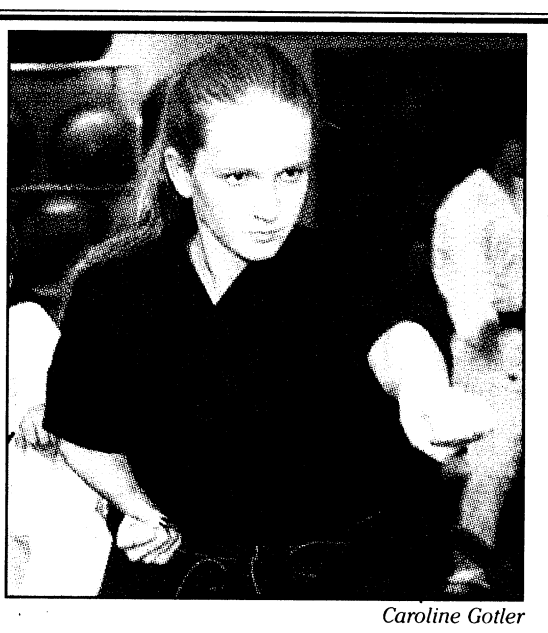

Caroline Gotler

Abigail Ditchfield practices her forms during a karate class. The 12-year-old, who on Oct. 26 became the first female to earn a 2nd degree black belt at Fort Benning, has been practicing karate since she was 5 years old. She said she enjoys the exercise she gets from karate, and has also made many friends through her participation in the sport.

Youth breaks karate barrier

THE BAYONET
Caroline Gotler

Abigail Ditchfield reached a historic milestone Oct. 26 by becoming the first female at Fort Benning to earn a 2nd degree black belt in karate.

Ditchfield, a 7th-grader at Richards Middle School, has been practicing karate since she was five years old. Earning the belt was the result of years of dedication and hard work, she said.

"To prepare, I came to as many classes as I could and worked as hard as I could," Ditchfield said.

In order to pass from first to second degree black belt, Ditchfield had to demonstrate a high level of proficiency in karate techniques. Among the challenges she faced were performing 50 push-ups on her knuckles, 100 sit-ups, sparring with other karate students, as well as demonstrating all the kicks, forms and techniques she had learned.

"The hardest part was the forms and sparring," she said.

Ron Ziss, Ditchfield's instructor, called her an "excellent" student.

"She's one of those kids

See **Karate,** *B5*

WEEK 9 FORT BENNING PICK 12

	 CARL PIGNATO *TCM SBCT* 6-6 59-37	 CAPT STEPHEN MAGENNIS *Aide-de-Camp* 7-5 57-39	 LORI EGAN *Bayonet Editor* 6-6 55-41	 MICHELLE GORDON *Public Affairs* 4-8 54-42	 SFC BRANDON BARNETT *TCM SBCT* 7-5 50-46	 COREY MCCOY *Chattco High School Junior* 6-6 48.
TCU at Utah	Utah	TCU	Utah	Utah	Utah	TCU
Ohio State at Northwestern	Ohio State	Ohio State	Ohio State	Ohio State	Northwestern	Ohio State
Georgia Tech at North Carolina	North Carolina	North Carolina	North Carolina	Georgia Tech	Georgia Tech	North Carolina
Oklahoma State at Texas Tech	Oklahoma State	Texas Tech	Texas Tech	Texas Tech	Texas Tech	Texas Tech
Alabama at LSU	Alabama	LSU	Alabama	Alabama	Alabama	Alabama
California at USC	USC	USC	USC	USC	California	USC
Denver at Cleveland	Denver	Cleveland	Denver	Cleveland	Cleveland	Denver
New Orleans at Atlanta	Atlanta	Atlanta	Atlanta	Atlanta	Atlanta	New Orleans
Green Bay at Minnesota	Minnesota	Minnesota	Green Bay	Green Bay	Green Bay	Minnesota
Buffalo at New England	New England	New England	New England	New England	Buffalo	New England
Indianapolis at Pittsburgh	Pittsburgh	Indianapolis	Pittsburgh	Pittsburgh	Pittsburgh	Indianapolis
NY Giants at Philadelphia	NY Giants	Philadelphia	NY Giants	NY Giants	NY Giants	Philadelphia

NOTE: CARL PIGNATO IS CHASING THE SHADOW

Lady Blue Devils take first place at 2-AAA championship

Blue Devils head to state championship Saturday

THE BAYONET
Rachel L. Watkins

Twenty-three squads from five regions met at the Lumpkin Center at Columbus State University Saturday for the region cheerleading championships.Among them were the Lady Blue Devils of Columbus High School who competed in the Region 2-AAA championship against LaGrange, Troup County and Northside high schools. Columbus took first place and will head to the Georgia High School Association state championship finals Saturday at the Columbus Civic Center.

Each team had a maximum of two minutes and thirty seconds to perform their routine. Teams were graded on jumps, standing and running tumbling, partner stunts, pyramids, dance and cheering.

Prior to the region championship, Columbus sophomore flyer Brittney Cain, stepdaughter of retired 1st Sgt. Robert Harris, was nervous about the competition.

"This is what we have been practicing for all year long," she said. "We have spent many days practicing."

Ten minutes before the performance, Mary Jane Mitchell had mixed feelings.

"I'm excited and nervous right now. I am just ready to go out there," she said.

After the team had seen the other performances, junior flyer Cassidy Drysdale felt uneasy about the competition.

"This could be anyone's win. There is a lot of tough competition here today," she said.

After the Columbus win was announced, the girls jumped up and down.

"This is what we worked all year for. All the extra practices and long hours were worth it because of this moment," Cain said.

Merrimoore McDonald, head coach of Columbus, said she was moved by the girls' performance.

"I think I'm going to cry. They deserve this because they have worked so hard. Everything was perfect," she said.

Over 140 teams from classes A to AAAAA will compete at the GHSA state championship.

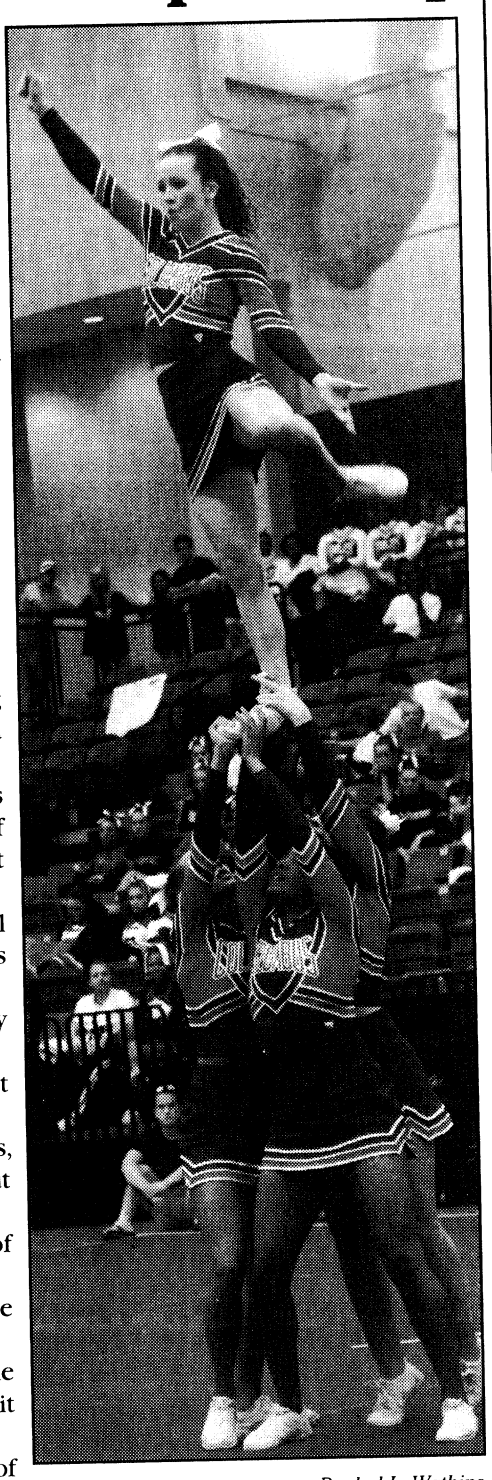

Rachel L. Watkins
Cheerleaders hold up sophomore Brittney Cain at the 2-AAA region championship Saturday at the Lumpkin Center. They will head to the Georgia High School Association state championship Saturday at the Columbus Civic Center. Sectionals start at 9 a.m. today and finals start at 9 p.m. Saturday. One-day admission is $10 and parking is $5. For more information, call 706-660-1996.

2008 Commanders Cup Flag Football

14th CSH defeats 1-15

THE BAYONET
Rachel L. Watkins

The 1st Battalion, 15th Infantry Regiment, lost to the 14th Combat Support Hospital 12-8 in the losers bracket third round of the post flag football tournament Tuesday at Essebagger Field.

Each team had several series of downs in the first half, but at the end of the first half, neither team managed to get the ball into the end zone and went into the intermission scoreless. In the second half, 14th CSH scored two touchdowns, but failed on their extra point conversions to take a 12-0 lead.

It wasn't until the last two minutes of the game that 1-15 scored their lone touchdown and two-point conversion of the game giving 14th CSH a 12-8 victory.

14th CSH player Anthony Bracken thought the game was "a tough one."

"It was a defensive struggle in the first half — no one was scoring. In the second half, we buckled down on defense and made the win happen," he said.

14th CSH coach Kenneth Petty had mixed feelings about the win.

"We established the run, and the defense stayed together and worked as a team," he said. "But I really think we could've played better. We came to the field flat-footed."

14th CSH advanced through the winners bracket Oct. 27, with a 25-6 first-round win over HHC 1st Bn., 29th Inf. Regt. In the second round, 14th CSH lost to 598th Maintenance Company 25-19, moving them down to the losers bracket where they defeated HHC 3rd Squadron, 1st Cavalry Regt.

With the victory over 1st Bn., 15th Inf. Regt., they moved on to the next round Nov. 5 where they took on MEDDAC. MEDDAC won the game, 7-0, ousting 14th CSH from the tournament.

Karate: Earning a belt

Continued from B1

who when she sets her mind to something, she just works really hard," he said.

Ditchfield said she enjoys karate because of the friends she has gained through it.

"I like the people," she said. "At tournaments, they're all supporting you."

Ditchfield plans to continue improving her karate skills, and has set higher goals for herself.

"I want to win the grand championship at the next World Yoshukai Karate Kobudo tournament in November," she said.

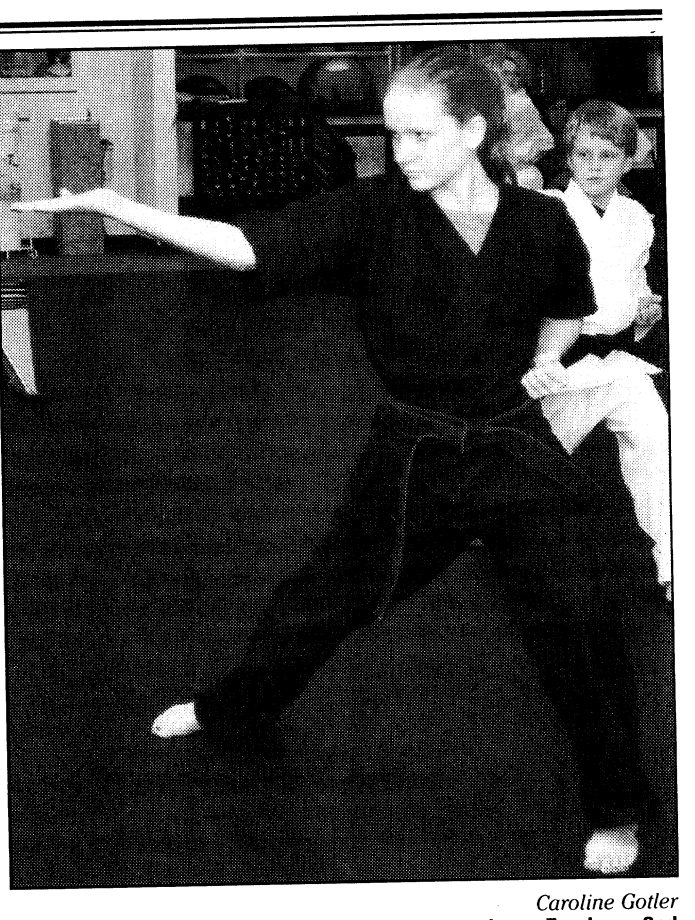

Caroline Gotler
Abigail Ditchfield leads students during a karate class. Earning a 2nd degree black belt was the result of years of hard work, she said.

Rake In The SAVINGS

3 pc. Cherry Tables
$59.00
Coffee table sets $69 - $499

Lift Top Coffee Table w/ Storage. 3pc set.
$250.00

$50 OFF
Any Sofa/Loveseat purchase $399 and up.
1 coupon per customer.

5 piece Dinette $149.00
Dinettes $149 - $799

Sofa & Loveseat $649.00
Many colors to choose from!
Sets marked at $649.
Chaise lounge available.

Standing Mirror $39.00
Available in Oak and Cherry.

Girl's Bedroom Suite
Dresser, Mirror & Twin Headboard/Bedframe $259.00
Chest & Nightstand available.
Available in Pink or White.

5 pc. Dining Set $449.00

Vanity w/ bench $79.00
Available in Cherry or Oak.

Canopy Beds
King size available
$69.00
Canopy Accessories $35-$69
Nightstands, etegeres...

$329.00
Roller glides, dresser w/ mirror, headboard and frame
Bedrooms $219 - $1399

SPECIAL PURCHASE
PILLOW TOP SETS
QUEENS $239
KINGS $359

Same Day Delivery! Pick It Out This Morning, Sit On It Tonight! Free Layaway!

Classic Plus $59.50
Twin $59.50 ea. pc. Queen $94.50 ea. pc.
Full $84.50 ea. pc. King $86 ea. pc.

Sleep Easy 7 yr. Warr. $84.50
Twin $84.50 ea. pc. Queen $122.50 ea. pc.
Full $104.50 ea. pc. King $113 ea. pc.

Accord Pillowtop $95
Twin $95 ea. pc. Queen $125 ea. pc.
Full $110 ea. pc. King $120 ea. pc.

Chiro Cloud 20 YR. WARRANTY
Twin $139 Ea. Pc.
Full $169 Ea. Pc.
Queen $189.50 Ea. Pc.
King $183 Ea. Pc.

Posture Phase One 10 yr. $89.50
Twin $89.50 ea. pc.
Full $109.50 ea. pc.
Queen $124.50 ea. pc.
King $120 ea. pc.

Regal Splendor
Twin $99.50 ea. pc.
Full $124.50 ea. pc.
Queen $149.50 ea. pc.
King $133 ea. pc.

Memory Foam Special Purchase
Queen $799
King $899

*Prices Apply When Sold in Sets

BARGAIN FURNITURE WAREHOUSE
3731 Macon Rd.
Columbus, GA 31907
706-569-7055
Open 7 Days A Week
Mon. - Fri. 10-8
Sat. 10-6 • Sun. 1-6
Visa, MC, Amex, Checks

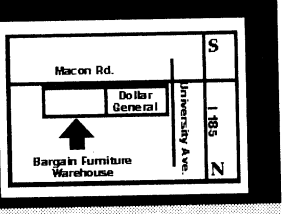

Quality Furniture • Warehouse Prices
www.bargainfurniturega.com

2008 Commanders Cup Flag Football Championship

Results

Winners bracket
Essebagger Field
quarter finals
Oct. 29
203rd BSB - 13, MEDDAC - 6,
598th Maint. Co. -13, 198th Bde. - 0
semi-finals
Nov. 5
598th Maint. Co. -14, 203rd BSB - 13

Losers bracket
Essebagger Field
Oct. 29
HHC 3/1 Cav. - 33, 4th RTB- 8
362nd Eng. Co. - 32, HHC 2/69 - 0
A Co. 2/29 - 26, A Co. 1/29 - 0
HHC 1/29 - 19, 75th Ranger Regt. - 12
Oct. 30
14th CSH - 32, HHC 3/1 Cav.- 12
1/15 - 18, 362nd Eng. Co. - 0
A Co 2/29 - 12, Renegades - 6
HHC 1/29 - 0, 11th Eng. Bn. - 0
Nov. 4
14th CSH - 12, 1/15 - 8
A Co 2/29, Bye
Nov. 5
MEDDAC - 7, 14th CSH- 0
198th Bde. - 8, A Co. 2/29 - 0
MEDDAC - 24, 198th Bde. - 0

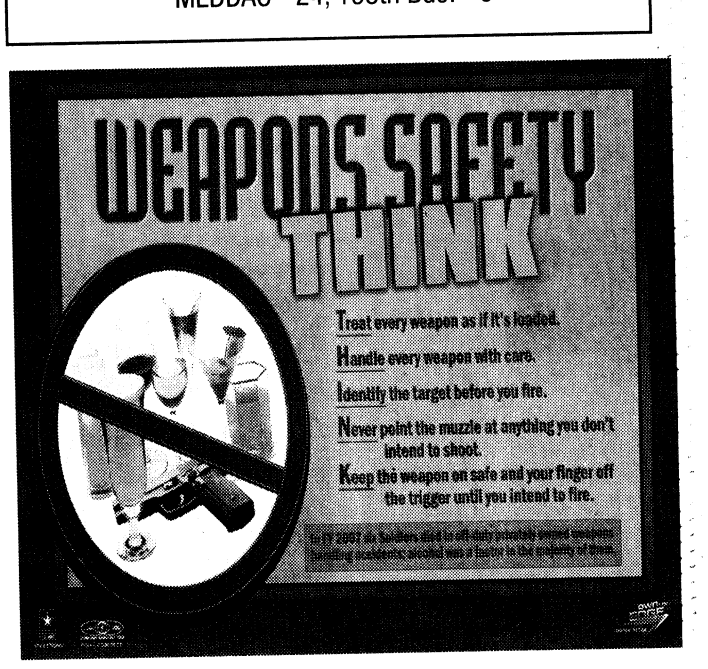

FIT FACTS

MWR FITNESS DIRECTOR
Lori Smith

This week, I want to talk about fat. Not the fat your're thinking — I'm talking about the fats found in the food we eat.

There is so much talk and confusion about fats, this week I want to try and clear some of that up for you.

The basic fact is that we all need fats in our diet. Fats serve a good purpose in our body including nutrient absorption and nerve transmission. But, in excess amounts, fats can contribute to weight gain, heart disease and certain types of cancer.



The problem is not all fats are created equal. Some fats promote our health in a positive manner, while others increase our risk of heart disease. The key is to replace bad fats with good fats in our diet.

There are several types of fats found in our food: saturated, unsaturated and trans. Below is a short description of the different types, and how you can get these in and out of your diet.

Saturated fats raise the total blood cholesterol as well as LDL cholesterol (the bad cholesterol) and therefore are the main dietary cause of high blood cholesterol. Saturated fat is found mostly in foods from animals and a few plants.

These would include beef, beef fat, veal, lamb, pork, lard, poultry fat, butter, cream, milk, cheeses and other daily products made from whole and 2 percent milk. Foods from plants that contain saturated fat include coconut, coconut oil, palm oil and palm kernel oil (also called tropical oils) and cocoa butter.

You should limit your intake of these types of fats to less than 7 percent of your daily calories. Be sure to always check the nutrition facts printed on the label. It will always show the saturated fat content of that particular food and help you gauge your intake.

Monounsaturated fats are good fats. They help lower your total cholesterol and LDL cholesterol while increasing HDL cholesterol (the good cholesterol).

You can find monounsaturated fats in foods like nuts, including peanuts, walnuts, almonds and pistachios. They are also in avocado, canola and olive oil.

Polyunsaturated fats also help lower your total cholesterol and your LDL cholesterol. You can find polyunsaturated fats in salmon, fish oil, corn soy, safflower and sunflower oil. Omega 3 fatty acids belong in this group of fats.

It's best to keep your total intake of fats between 25 and 35 percent of calories, with most fats coming from sources of polyunsaturated or monounsaturated fat.

Trans fats are "invented" fats. These fats are actually manufactured as scientists "hydrogenate" liquid oils so they can better withstand the food production process and provide a longer shelf life. Think of a Twinkie with a shelf life somewhere around five years.

As a result of this hydrogenation, trans fatty acids are formed. Trans fatty acids are found in many commercially packaged foods such as microwavable popcorn, fried foods, vegetable shorting and hard stick margarine.

As of January 2006, the FDA requires trans fats to be listed on nutrition labels, so remember to read the labels to help gauge the amount you are eating. Your intake of trans fats should be less than 1 percent of total calories.

To limit bad fats and get good fats, avoid using cooking oils high in saturated or trans fats like coconut oil and vegetable shortening. Instead, use oils low in saturated fats and high in monounsaturated fats such as canola oil, olive oil and flax seed oil.

You should also minimize your use of commercially packaged food, which is high in trans fats. Always read labels to look for trans-fat-free alternatives.

Try to use lower-fat versions of daily products such as 1 percent or skim milk instead of whole milk, and trim visible fats and skins from meat products. And as always, keep reading Fit Facts.

I hope this article helped clear up some of the mystery surrounding fats. Thanks for reading and have a happy and healthy weekend.

Team USA delivers

U.S. PRACTICAL SHOOTING ASSOCIATION

Two members of the U.S. Army Marksmanship Unit Action Shooting Team brought home medals from the World Championships last week. Four Soldiers of the Army Marksmanship Unit represented the USA at the International Practical Shooting Confederation World Shoot XV in Bali, Indonesia, Oct. 19 through Nov. 2.

The United States captured six team and four individual world titles. In team competition U.S. shooters took first in the Open, Modified, Standard and Production divisions as well as taking first in Junior Open and Ladies Open contests.

In individual competition, Spc. Kamille C. "K.C." Eusebio of the USAMU finished first among all Junior Open Division shooters while USAMU's Sgt. Travis E. Tomasie took high overall in the Standard Division. Athena Lee of Houston, Texas, was named the top Lady Open shooter and JoJo Vidanes of Norco, Calif., finished high overall in the Modified Division.

"We're extremely pleased with the performance of our shooters. We sent a very strong team to compete against the world's best and with 10 titles in hand I think it's safe to say Team USA delivered," said Michael Voigt, president of the U.S. Practical Shooting Association, the national governing body for action shooting, which runs the IPSC matches in the United States.

A total of 30 titles between team and individual competition were awarded at this year's World Shoot. The USA's 10 victories were more than twice that of its nearest competitor, Italy, which finished the World Shoot with four. The Czech Republic and Ecuador tied for third place with three titles each.

The strong U.S. Team showing was led by the Open Division Squad of Eusebio, his USAMU teammate Staff Sgt. Maxient "Max" J. Michel Jr., Chris Tilley of Raleigh, N.C., and B.J. Norris of Tyler, Texas. The Open Squad outpaced second-place Philippines by 238 points with France in third, Australia in fourth and the U.S. Junior Open Squad claiming fifth.

The U.S. Junior Open Team gave the USA its biggest margin of victory with a 646-point lead over the second-place junior squad from the Philippines. Spc. Brad A. Balsley of the USAMU led the Junior Squad finishing an impressive eighth overall. Teammates Shane Coley of Leland, Wash., James McGinty, of Tabernacle, N.J., and Forrest McCord of Houston, Texas, along with Eusebio and Norris of the official U.S. Open Team, helped the USA dominate among all junior shooters by capturing six of the top 12 spots. Australia and Germany finished third and fourth respectively.

Led by Lee, who topped all women shooters in the Open Division, the U.S. Ladies Open Team defeated the Austrians by 300 points. Joining Lee in victory were teammates Kay Clark-Miculek of Princeton, La., Lisa Munson of Marysville, Wash., and Eva Beecroft of Desert Hills, Ariz. Ladies squads from Australia and Italy finished third and fourth.

Tomasie, the 2008 USPSA Limited National Champion, continued his winning ways by taking the Standard Division World Championship and leading his U.S. Squad teammates Shannon Smith of Tampa, Fla., Taran Butler of Simi Valley, Calif., and Manny Bragg of Kirksville, Mo., to a 434-point victory over second-place Italy. The Czech Republic took third with the Philippines and Spain finishing fourth and fifth.

In the Modified Division, Vidanes led all shooters and helped teammates Michael Voigt of Chino, Calif., James Ong of Reno, Nev., and Barry Dueck to a 532-point victory over the second-place squad from the Philippines. Team Italy placed third with the Czech Republic in fourth and Indonesia in fifth.

Rounding out the team victories for the USA was the Production Division Squad of Matthew Mink of Conway, Ark., Robert Vogel of Wapakoneta, Ohio, Angus Hobdell of Mesa, Ariz., and David Olhasso of Holland, Pa. The U.S. shooters outshot the second-place Czech Republic squad by 231 points. In third was the team representing the Slovak Republic followed by Italy in fourth and South Africa in fifth.

The IPSC World Shoot is conducted every three years. The 2008 World Shoot consisted of 36 stages, which was shot over six days.

CALLING ALL ACTIVE DUTY PERSONNEL AND SPOUSES!
LET YOUR VOICE BE HEARD
AND EARN A CHANCE TO WIN A GRAND PRIZE OF $1,000
OR ONE OF TWENTY OTHER CASH PRIZES!
PARTICIPATE IN THE 2008 MILITARY EXPLORER SURVEY
★ THE FIRST NATIONAL STUDY OF THE MILITARY MARKET ★
CONDUCTED BY ARMED FORCES COMMUNICATIONS
AFC
Armed Forces Communications
an Alloy Media + Marketing company
AFCSURVEY.COM
REGISTER TODAY AND YOU'LL BE ENTERED FOR A CHANCE TO WIN!

CLAIM YOUR FUTURE AT SAINT LEO UNIVERSITY
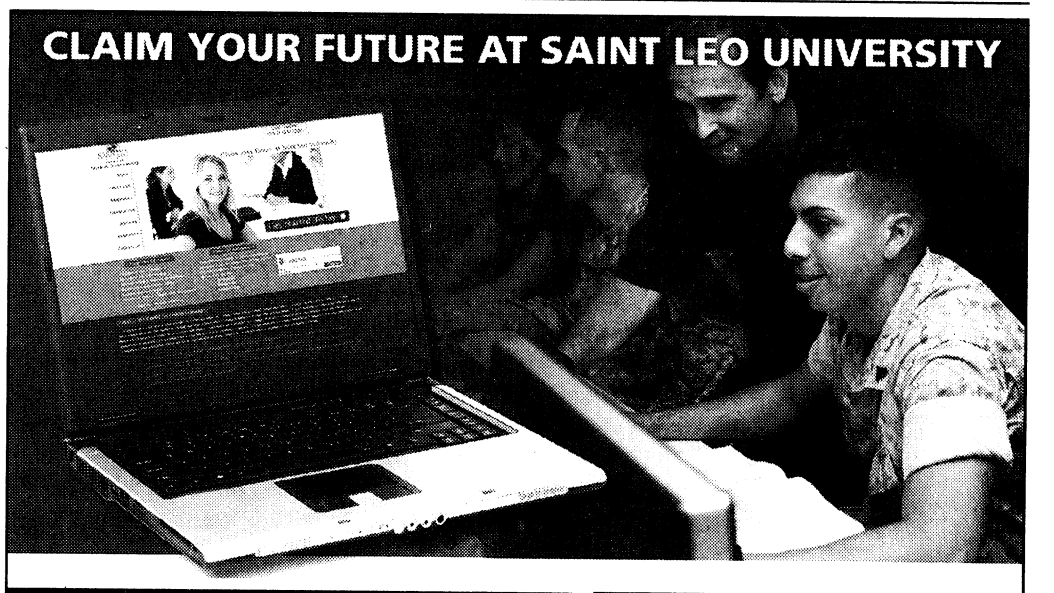
A Tradition of Military Service
What is the Center for Online Learning?
Saint Leo University is a major global provider of education to the military. We offer affordable, flexible education with superior academic counseling to active duty military and their dependents.
- Our Center for Online Learning is designed to meet the growing needs of military students offering the best attributes of traditional classroom education in conjunction with today's most innovative computer technology.
- Through the Internet Saint Leo provides military students with the opportunity to advance their education without having to travel to a traditional campus – no conventional classroom attendance is required.
- Set your own weekly study schedule anywhere/anytime. Receive the same educational degrees as campus based students.
Discover Saint Leo's Advantage:
- A rich history of quality education since 1889
- Designed to fit your military schedule
- Ultimate flexibility-study anytime, anywhere
- Online support from faculty who are experienced professionals
- No campus attendance required
Programs of Study
Associate of Arts
-Business Administration
-Liberal Arts
Bachelor of Arts
-Accounting
-Business Administration (Accounting Specialization)
-Business Administration (Mgmt. Specialization)
-Criminal Justice
Bachelor of Science
-Health Care Management
-Computer Information Systems (CIS)
SAINT LEO UNIVERSITY
Founded 1889
Center for Online Learning
Get Started Today!
Call: 888-8-SLU-COL
(888) 875-8265
What You Need for Where You're Going · www.saintleocol.com



Photos by Lori Egan

Dr. Bloomer with jockey Robert Walsh takes a fence in the Aflac U.S. Championship Supreme Hurdle. The course was 2 1/4 miles over national fences. Dr. Bloomer won the race and $60,000 of the $100,000 purse.

Steeplechase at Callaway

THE BAYONET
Lori Egan

More than just a day at the races, the Steeplechase at Callaway is a local November tradition, which includes thoroughbred horses, pony rides, a hat competition and Jack Russell terrier races, to raise money for Columbus arts organizations.

Steeplechasing gets its name from a match race in County Cork, Ireland, in 1752, according to the National Steeplechase Association. Cornelius O'Callaghan and Edmund Blake raced about four and half miles from St. John's Church at Buttevant to St. Mary's Church in Doneraile — church steeples were the most prominent, and tallest, landmarks.

"Our mission has always been to support the arts in the community, using the steeplechase as a vehicle to do so," said Mason Lampton, race chairman. The proceeds from the race are distributed to five beneficiaries: The Columbus Museum, The Columbus Symphony Orchestra, The Historic Columbus Foundation, The Ida Cason Callaway Foundation, and The Springer Opera House. An additional partnership with the Auburn Veterinary College of Medicine is made possible through the proceeds.



Deb's Delight with jockey Danielle Hodsdon jumps a water obstacle in the W.C. Bradley Maiden Timber Race. They placed second in the race.

SPORTS & IMPORTS

No Gimmicks... Just Great Prices!!

MERCEDES

06 CLS500	SILVER
06 R350	BLACK
06 E350	SILVER
06 E320 CDI	PEWTER
04 SL500	PEWTER
02 S500	BLACK
02 CLK430 CONV	SILVER
01 CLK430	SILVER
01 E430	SILVER
01 C320	GOLD
99 E430	BURG

BMW

06 530IA	SILVER
06 325I	BLACK
06 X3	WHITE
05 745I	BLACK
03 X5	**BLACK**
02 325I	BLUE
97 528I	SILVER

MISC

08 TOYOTA	TACOMA
06 CADILLAC	**XLR-V**
05 JAGUAR	XJ8 VDP
05 JAGUAR	X TYPE
05 MINI COOPER	PURPLE
02 PORSCHE	BOXSTER

AND MANY MORE!

SALES AND SERVICE

706-660-1900

1040 VETERANS PKWY
DOWNTOWN COLUMBUS

Retiree has 'passion' for coaching

THE BAYONET
Rachel L. Watkins

Retired Sgt. 1st Class Lee Obie loves coaching. He has been doing it for five years for the Child, Youth and School Services basketball, football and baseball teams on post.

Although his son is now too old to play on a CYS team, Obie still coaches.

"Coaching is my passion," Obie said. "It's so exciting to see the kids smile after the light bulb goes off and they understand a play."

Obie is the head coach of the 12- and 13-year old Bengals football team. He has some players he has coached three years and others who are new to the game, but he considers all of them "his own kids."

"Eighty percent of the team will be too old to play on the team next year and I'll be sad to see them go," he said.

"It's possible I won't ever see them again, but just to be able to coach them means a lot to me."

He recalls his first coach.

"He is someone I'll never forget because he developed me as a football player. I want to be that kind of coach for these kids," he said.

The drive from Phenix City to Fort Benning and Columbus for practice and games doesn't bother him one bit, he said.

Obie began coaching after a CYS staff member told him there weren't enough coaches for his son's baseball team.

"At first, I started coaching as a fan and I wanted to watch my son play. Then, I grew to love it," Obie said. "Unless someone tells me to quit, I am going to coach until I'm tired."

Thirteen-year-old Eugene Grace, a middle linebacker, said Obie is someone he respects.

"When I first started football, I came in not knowing everything. I have learned so much from him," he said.

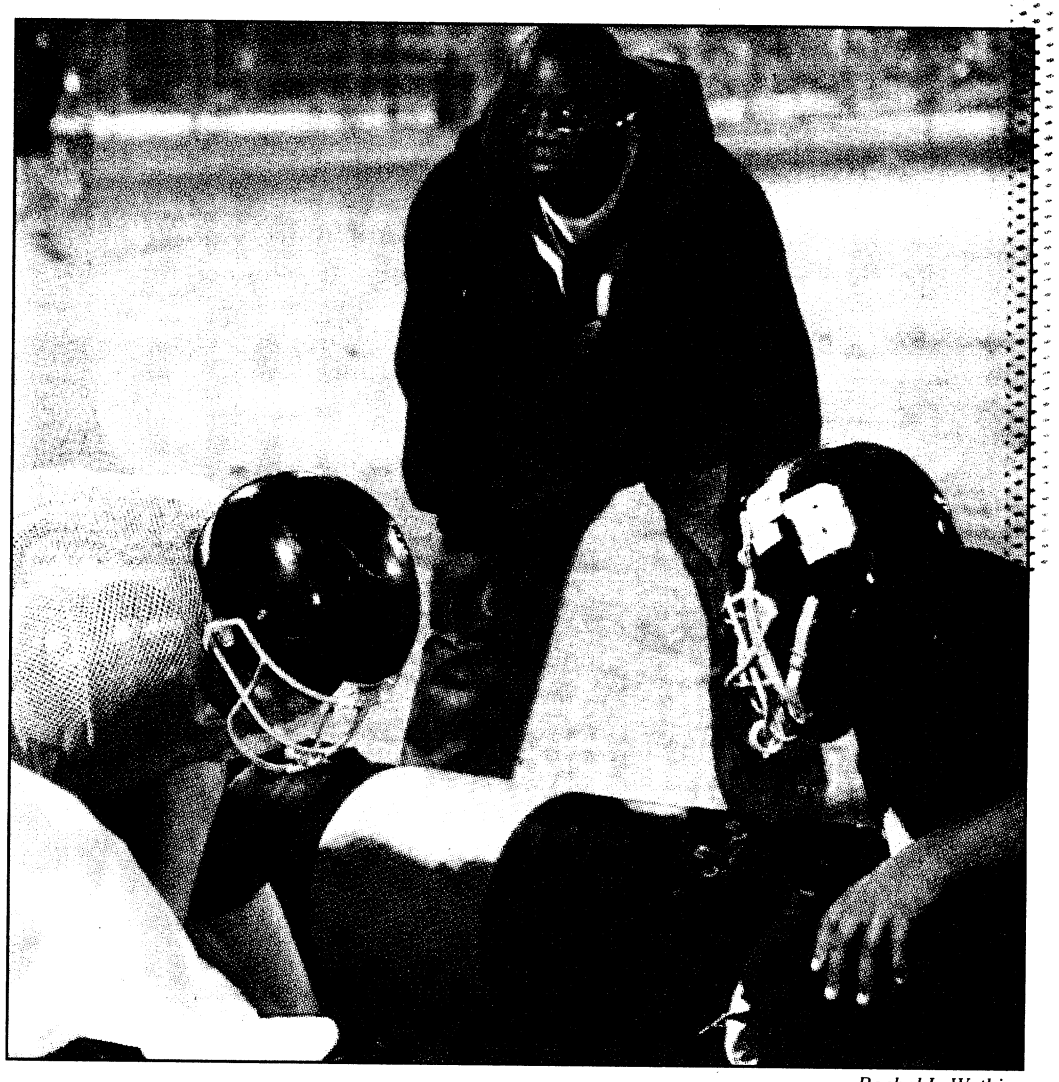

Rachel L. Watkins

Retired Sgt. 1st Class Lee Obie watches as the 12- and 13-year-old Bengals football team runs tackle drills at practice. Obie has been coaching at Fort Benning for five years.

Assistant head coach Bill DeNova has seen Obie's passion for sports.

"He isn't invested in anything other than helping the kids," DeNova said. "He really connects with them and he has a passion for it. He wants to see the kids grow and get better at football."

Obie will wrap up the football season and begin basketball season at the end of November.



Ready. Set. Shop.

RATES AS LOW AS 7.64%* APR

GET THE CASH YOU NEED TO START HOLIDAY SHOPPING WITH A SERVICE CREDIT UNION SIGNATURE LOAN.

A Signature Loan puts cash in your hands now, so you can shop early and take advantage of pre-holiday sales. It's a snap to apply and our low rates make it unbeatable. So, don't put off your holiday shopping, it's a snap to get ahead of the game. A Service Credit Union Signature Loan takes the stress off your wallet and puts the joy back into the holiday.

Apply at any branch, or online or by phone, 24/7.

servicecu.org • 800.936.7730

SERVICE CREDIT UNION
★★★★★
For People on the Move℠

NCUA Your savings federally insured to at least $250,000 and backed by the full faith and credit of the United States Government. National Credit Union Administration, a U.S. Government Agency. *APR equals Annual Percentage Rate. Effective 10/15/08. Rate shown reflects a .35% discount for direct deposit and selection of the automatic loan payment feature (example: 7.99-.35%=7.64 APR). Rate available on a closed-end signature loan with terms from 7-60 months. Rate is based on overall credit worthiness of each applicant. Individual must be a member of Service Credit Union or eligible for membership to apply.

Yellow Jackets sting Tigers with 4-1 victory

THE BAYONET
Rachel L. Watkins

The Yellow Jackets stung the Tigers with a 4-1 win Saturday in the 5- and 6-year-old Child Youth and School Services soccer game at French Field. This was the sixth game of the season for the two teams.

Six-year-old Yellow Jacket Avery Hughes said she felt good about the game.

"I don't get goals a lot, but when I do, it makes me really happy," she said.

"It doesn't matter that we didn't win," said 6-year-old Tiger Sam Knudson. "My favorite part of the game was when I almost got a goal."

Knudson said soccer is his favorite sport because he gets to "kick the ball and run."

After the game, the children smiled and laughed as they ran through the "tunnel," made of parents facing each other with their hands arched in the air.

Both teams, who have played since the end of September, have two games left until the end of the season. There are 34 youth soccer teams on post. Teams play from 9 a.m. to noon Saturdays at French Field. CYS offers other sports, including basketball, wrestling and cheerleading, for elementary to middle school students.

CYS is always looking for volunteer coaches, said Linda Laine, sports and fitness director at CYS.

For more information on soccer or other sports on post, call CYS at 706-545-2079 or visit Building 104 on Marchant Avenue. To volunteer, call 706-545-3582 or 706-545-1853.

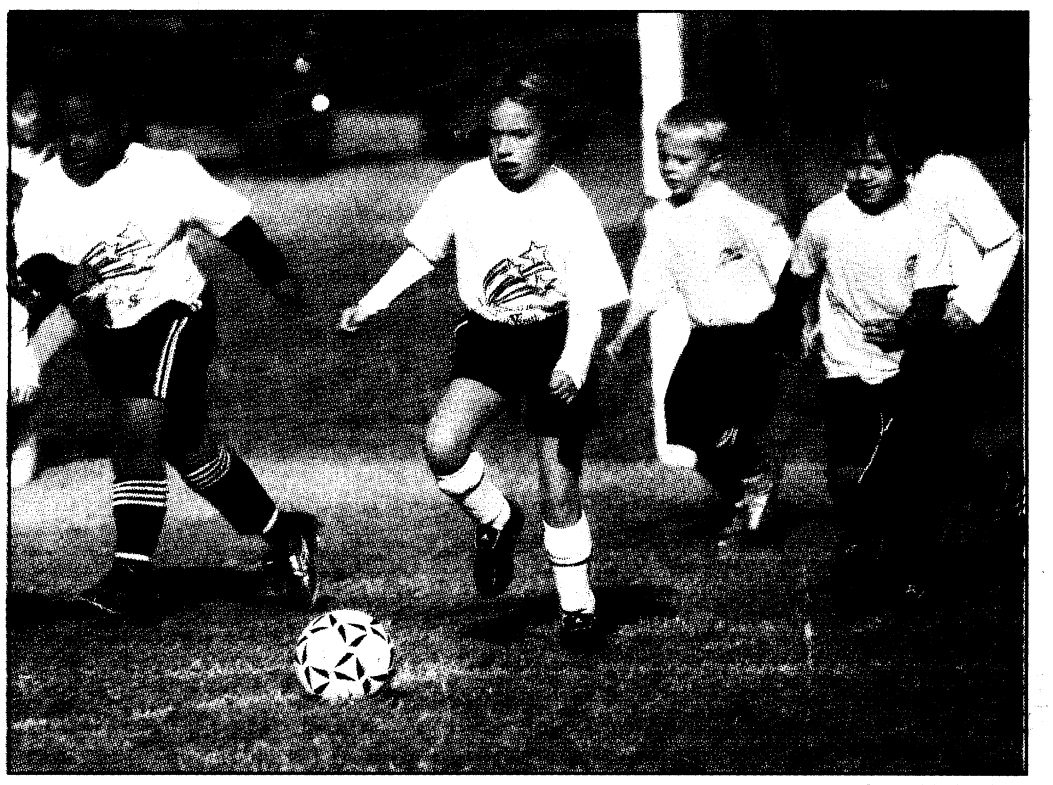

Rachel L. Watkins
Yellow Jacket Avery Hughes kicks the ball down the field Saturday at French Field. The Yellow Jackets stung the Tigers with a 4-1 win. This was the sixth game of the season for the two teams.

I.A.M. STRONG
Family Advocacy Program
Sexual Assault Prevention & Response Program
Points of Contact
I.A.M. STRONG



Rebecca S. Welch
Family Advocacy & Sexual Assault Prevention & Response Program Manager
(706) 545-0692



Michelle L. Fonseca
Sexual Assault Response Coordinator (SARC)
(706) 545-8740



Eleanor J. Bentsen
Installation Victim Advocate (IVA)
(706) 545-7594

Soldiers who are victims of sexual assault may call the 24/7 Sexual Assault Response Line at (706) 566-7393.

Mailing Address: Family Advocacy Program, Building 241 Baltzell Avenue, ATTN: IMSE-BEN-MWA, Fort Benning, Georgia 31905

POWER EXTREME SPORTS
2909 Northside Pkwy • Columbus, GA
706.324.0132
www.extremepowersportsonline.com
Store Hours
Mon - Fri 9AM - 6PM
Saturday 9AM - 5PM
Sunday Game Ridin'

BACK TO SCHOOL SAVINGS!

YEAR/MODEL	BASE MSRP	SALE PRICE
'07 VTX™1300S	$ 9,599	$ 8,299
'07 VTX1300C	$ 9,599	$ 8,399
'07 Shadow Sabre™ 1100	$ 9,099	$ 7,949
'07 CBR®1000RR	$11,499	$ 9,499
'07 919™	$ 8,499	$ 7,499
'08 CBR1000RR	$11,599	$10,999
'07 ST™1300	$14,399	$12,499
'08 CBR600RR	$ 9,599	$ 8,299
'08 CRF®50F	$ 1,849	$ 1,299
'08 CRF70F	$ 1,699	$ 1,549
'08 CRF80F	$ 2,099	$ 1,899
'07 CRF150F	$ 3,149	$ 2,849
'08 CRF450R	$ 7,199	$ 6,899
'07 CRF450X	$ 7,399	$ 6,399
'08 TRX®90	$ 2,799	$ 2,649
'07 Rancher ES	$ 3,199	$ 2,999
'07 TRX420FE	$ 4,799	$ 4,299
'08 TRX700XX	$ 7,899	$ 7,499
'07 Rancher™ 420	$ 4,499	$ 3,799
'07 Rancher 420 ES	$ 4,699	$ 3,999
'07 Rancher 400 AT	$ 5,349	$ 4,999
'07 Recon 250	$ 3,649	$ 2,999
'06 AquaTrax™ F-12X	$10,749	$ 9,499
'08 AquaTrax F-15X	$13,299	$12,299

'06 VFR800A SPECIAL
BASE MSRP $14,699
SALE PRICE $9,999

'06 VFR800FI SPECIAL
BASE MSRP $14,499
SALE PRICE $9,999

'06 VTX1300R/T/S SPECIAL
BASE MSRP $14,699
SALE PRICE $9,999

'08 GOLD WING®
BASE MSRP $19,599
17,999

ALL NEW - THE NEW YOU HAVE BEEN WAITING FOR!
'09 Honda Big Red™
BASE MSRP $11,399
Arriving at Extreme Powersports This Month!

'08 GOLD WING® AIRBAG
BASE MSRP $22,399
SALE PRICE $20,459

'06 TRX500FE
BASE MSRP $4,749
Only a few at this price!
SALE PRICE $2,999

HONDA
Honda says BE A RESPONSIBLE RIDER. ALWAYS WEAR A HELMET, EYE PROTECTION AND PROTECTIVE CLOTHING AND PLEASE RESPECT THE ENVIRONMENT. OBEY THE LAW AND READ YOUR OWNER'S MANUAL THOROUGHLY. TRX250EX are recommended only for riders 16 years of age and older. The TRX700XX, TRX450R, TRX420FE and TRX500FE are recommended only for highly experienced riders 16 years of age and older. All ATV riders 16 years of age and older, riders under 16 must be supervised by an adult. Parents need to consider their youngster's age, size, ability and maturity before allowing them to ride. All-terrain vehicle (ATV) and Multi-purpose Utility Vehicles can be hazardous to operate. For your safety, be responsible. Always wear a helmet, eye protection and appropriate clothing. Always wear your seat belt and keep side nets and doors closed. Never operate on pavement except as necessary to cross. All ATV riders and passengers should watch the safety video "Multipurpose Utility Vehicles: A Guide to Safe Operation" and read the owner's manual before operating the vehicle. Never drive under the influence of alcohol or drugs. Never carry passengers. Do not ride on public roads except as necessary to cross. Driver must be 16 years or older to ride on public roads. Driver and passenger must be tall enough for the seat belt to fit properly and to brace themselves with both feet firmly on the floor. Passenger must be tall enough to grasp the grab handles and keep feet firmly on the floor. Always use headlight when riding. Prices do not include tax, title, license and other fees. See dealer for details. Professional riders shown on closed course. ATC™, Big Red™, Big Wing™, Fourtrax™, Rancher™, Rincon™, Sabre™ and Performance First™ are registered trademarks of Honda Motor Co., Ltd.

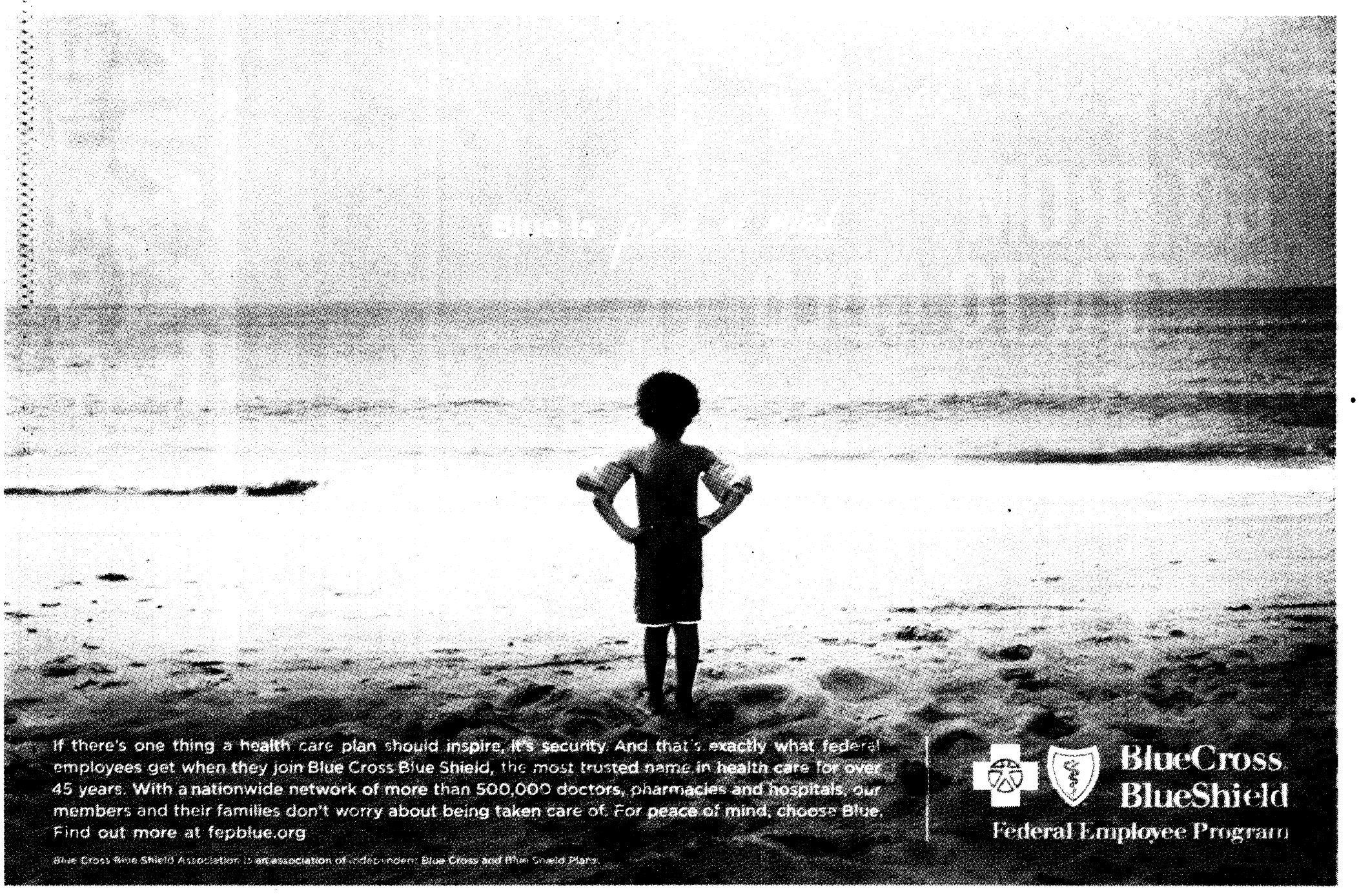

SPORTS BRIEFS

ON POST

$25 BOUNTY SUSPENDED

The $25 bounty paid to hunters who harvest feral pigs has been suspended until further notice.

YOUTH SPORTS REGISTRATION

Wrestling registration for children ages 4 to 15 takes place through Dec. 30.The cost is $40.

Registration is at the Child, Youth and School Age Service Central Registration office, Building 104, on Marchant Street. For more information, call 706-545-3582.

HARVEST REPORTING

Hunters are reminded that all deer, turkeys, hogs, doves, squirrels and quail harvested on Fort Benning must be reported using the TELTRACK Hunter Control System by calling 706-545-8387 and selecting menu item number 4.

EAR TAGS

Auburn University is conducting a study of the feral pigs on Fort Benning to understand their population size, reproductive rates, movement patterns and food habits. This information will help determine what impacts feral pigs have on habitat, wildlife populations and military training.

Pig hunters, please report the ear tag number, ear tag color, date harvested and general location of harvest to the Conservation Branch.

Several pigs have been fitted with radio-tracking collars to help determine habitat use. Please attempt to identify and avoid harvesting collared pigs. If a collared pig is harvested or found, please return the collar to the Conservation Branch, First Division Road, Building 5884, Harmony Church.

For more information, call 706-544-7079, 706-544-7516 or 706-544-7319.

GOLF CART RENTAL RATES

The price of an 18-hole golf cart rental at the Fort Benning Golf Course is $13 per rider. The nine-hole rate of $8 per rider will remain the same.

Active-duty sergeants and below playing fees are $6 for nine holes and $9 for 18 holes. Active-duty staff sergeants and above rates are $10 for nine holes and $18 for 18 holes. For more information, call 706-687-1940.

OFF POST

FLY FISHING FOR VETS

The nonprofit organization Fly Fishing for Vets will provide fly fishing excursions for Soldiers wounded in combat. The all-expenses-paid trip includes fishing lessons, equipment and lodging. The Soldier's spouse will be treated to a day at the spa. The trip is available to active-duty, Reserve and National Guard Soldiers assigned to the Warrior Transition Battalion. For information, call Ken Griffin at 678-993-9896 or Darlene Hines at 706-545-9636.

PIE GOLF TOURNAMENT

Partners in Education will host its annual golf tournament at 11:45 a.m. today at Bull Creek Golf Course in Midland, Ga. For more information, contact Dana Whaley at 706-596-7005 or dwhaley@columbusgachamber.com.

CHEERLEADING CHAMPIONSHIPS

The Columbus Georgia Sports Council will host the Georgia High School Association State Cheerleading Championships at 9 a.m. today and Saturday in the Columbus Civic Center. Tickets are $10. For more information, call 706-660-1996.

MEMORY WALK

Brookstone School will host its annual Columbus Memory Walk to raise awareness and funds for the Alzheimer's Association in Columbus.

The walk will begin at 8:30 a.m. Saturday at the high school, 440 Bradley Park Dr., Columbus. Food, entertainment and prizes are provided. T-shirts are available for all who raise $150 or more. For more information, call 706-327-6838

TURKEY SHOOT

American Legion Post 35 will have a turkey shoot 10 a.m. to 3 p.m. Saturday at the American Legion, 3361 North Lumpkin Road. Turkeys will be given away to four different age groups (10 and older) at the end of the day. Do not bring weapons, they will be provided at the site. Price to shoot is three shots for $1. For more information, call 706-682-5578.

SKATING LESSONS

GT Speed Inline Skate Team offers skating lessons from 9 to 10:30 a.m. Saturdays at Jam Skate Center, 4817 Milgen Road, Columbus.

The cost, $6, includes skate rental. Helmet wear is required. Loaner helmets are available while supplies last. Speedskaters are needed for race team.

For more information, call 706-392-3629.

FREEDOM RUN

God Bless Fort Benning will have 5K and 10K Freedom Run Nov. 17 in downtown Columbus. Registration will begin at 7 a.m., and the race will begin at 8:30 a.m. at the intersection of 1st Avenue and 12th Street. The cost is $10 for Active-Duty Soldiers, $15 for students, and $17 for other runners registered before Nov. 17. The cost is $20 for all runners who register the day of the race.

To pre-register, or for more information, go to www.godblessfortbenning.com or call 706-505-1358.

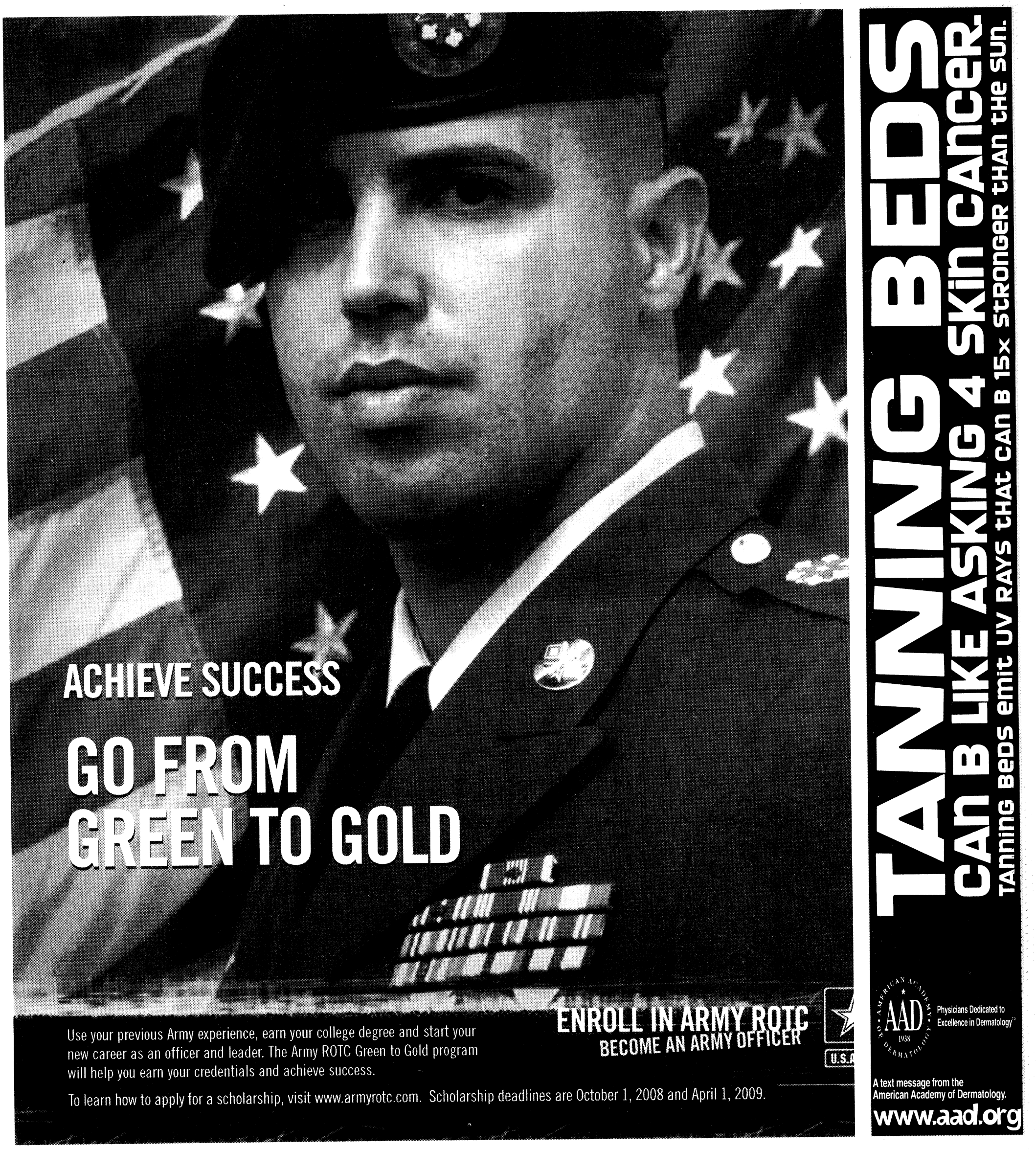

IF YOU DRINK, DON'T DRIVE

CALL SAFETYCAB AT 706-527-7248


• It is estimated that driver distraction accounts for *1.6 million accidents a year - about a quarter of the annual U.S. toll.*
• At any given moment of the day, 500,000 drivers of passenger vehicles are using a handheld cell phone.*
• That adds up to a lot of miles traveled by people who do not give their full attention to driving.
• Texting or looking away from the road could cost you your life.
Save the txt
pls keep urs on the rd
*According to the National Highway Traffic Safety Administration
U.S. ARMY
ARMY STRONG.
U.S. ARMY COMBAT READINESS/SAFETY CENTER
https://crc.army.mil
ARMY SAFE IS ARMY STRONG
101 CRITICAL DAYS OF SUMMER
26 May - 1 Sept 2008

IN HONOR OF ALL WHO SERVED



WE REMEMBER

HAPPY VETERANS DAY

706.320.8500 www.ticfcu.com

TIC FEDERAL CREDIT UNION

Working for those who work together

NCUA

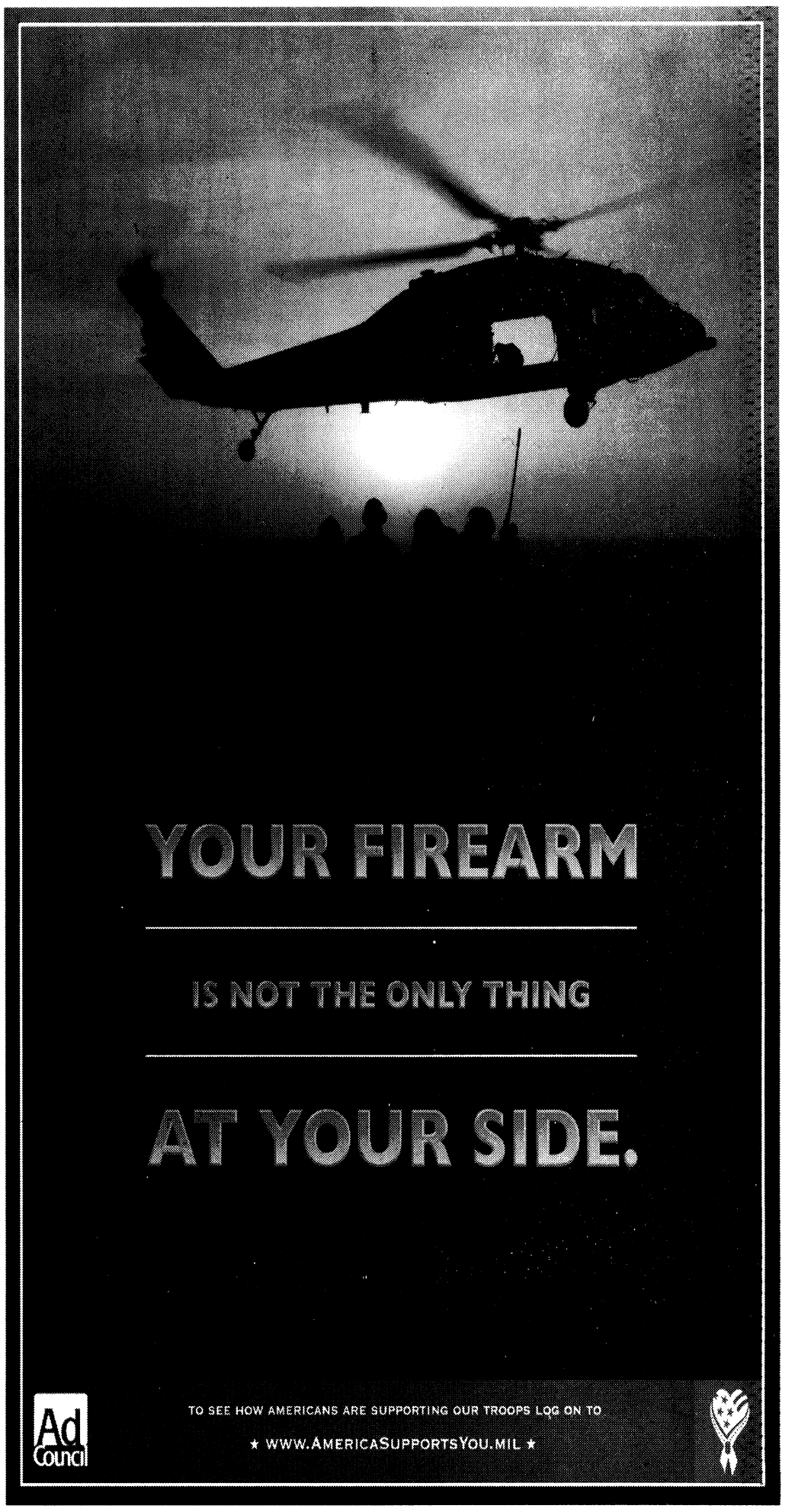

YOUR FIREARM

IS NOT THE ONLY THING

AT YOUR SIDE.

Ad Council

TO SEE HOW AMERICANS ARE SUPPORTING OUR TROOPS LOG ON TO

★ WWW.AMERICASUPPORTSYOU.MIL ★

INVENTORY CLEARANCE SALE

Jaynxx SUPERCENTER

THE BEST WAY TO BUY A PREVIOUSLY OWNED CAR!

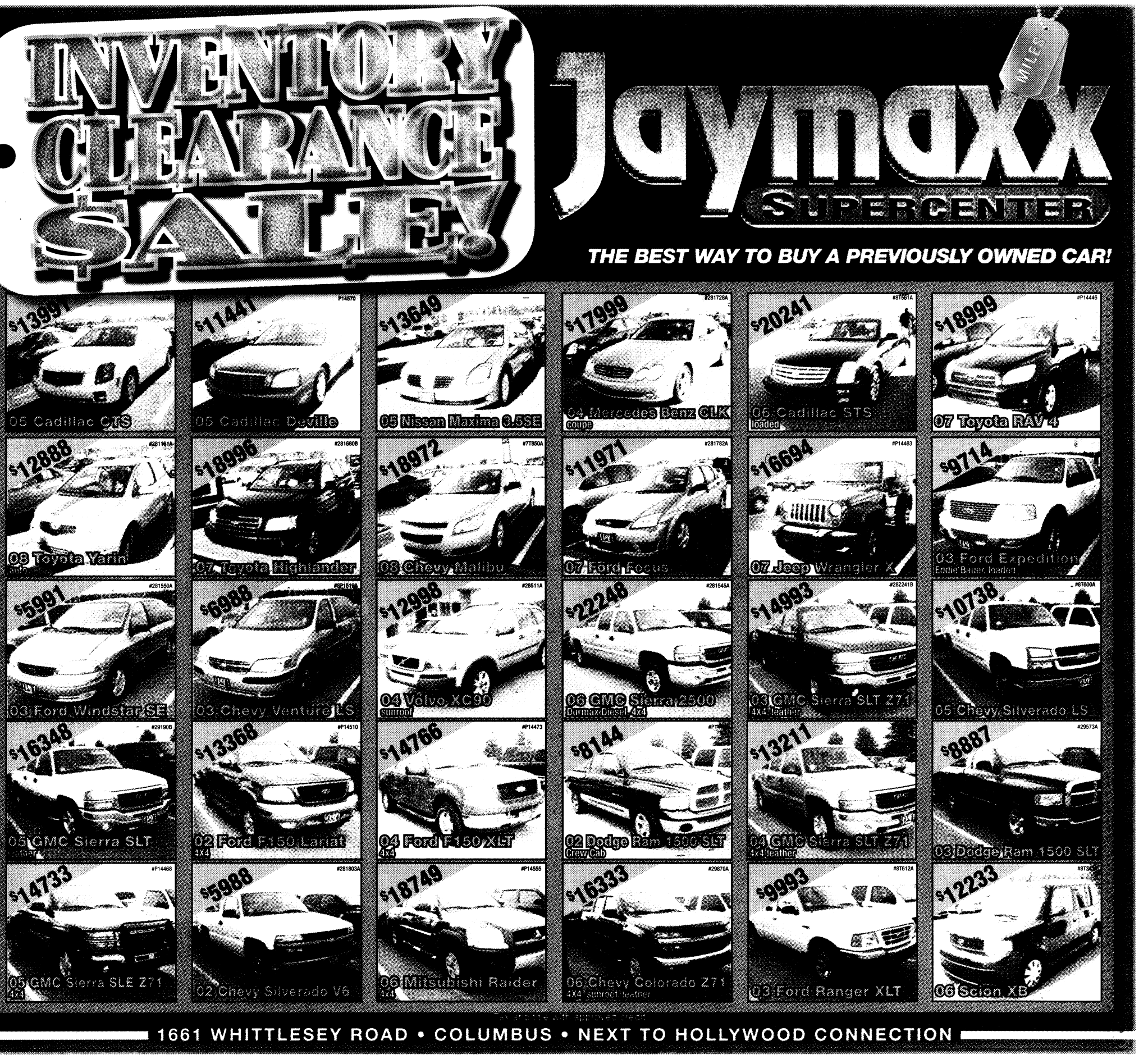

1661 WHITTLESEY ROAD • COLUMBUS • NEXT TO HOLLYWOOD CONNECTION

THE BAYONET
FRIDAY, NOVEMBER 7, 2008

COMMUNITY

Keep sparks in your marriage C4

Dog 'sniffs out' drugs

THE BAYONET
Cheryl Rodewig

More than 400 children at Stowers Elementary School saw a military working dog demonstration Friday, the first one of the school year for the students, said Staff Sgt. Keyon Audevert, a dog handler with the 209th Military Police Detachment.

Borca, a 75-pound Belgian malinois, detected some marijuana that had been placed on the school playground for him to find.

They used the playground because public areas, such as neighborhood parks and playgrounds, can often be a place for drug trafficking, Audevert said.

"We do the demonstrations to show the kids that we have assets on the installation to protect them and help them stay safe from drugs," he said.

The demonstration was part of Red Ribbon Week, the largest drug prevention campaign in the country. Students learned about the dangers of drug addiction, prescription drugs, talking to strangers and how to resist peer pressure. They were encouraged to wear red as a reminder of their stand against drugs.

"Red Ribbon Week means to say no to drugs," said 9-year-old Cameryn Moon. "I wear something red because it says 'I believe in me drug-free.'"

Dogs like Borca are trained in either detecting narcotics or bombs, never both, Audevert said.

"He sniffed out drugs. That's what I liked," said 6-year-old Chloe Olson. "But I don't like the drugs on my playground. They're bad for you."

Directed by Sgt. Stephen Thompson, Borca's handler, Borca also attacked and subdued a decoy, Spc. Travis Vonloh, currently studying

See **Military dogs,** *C5*

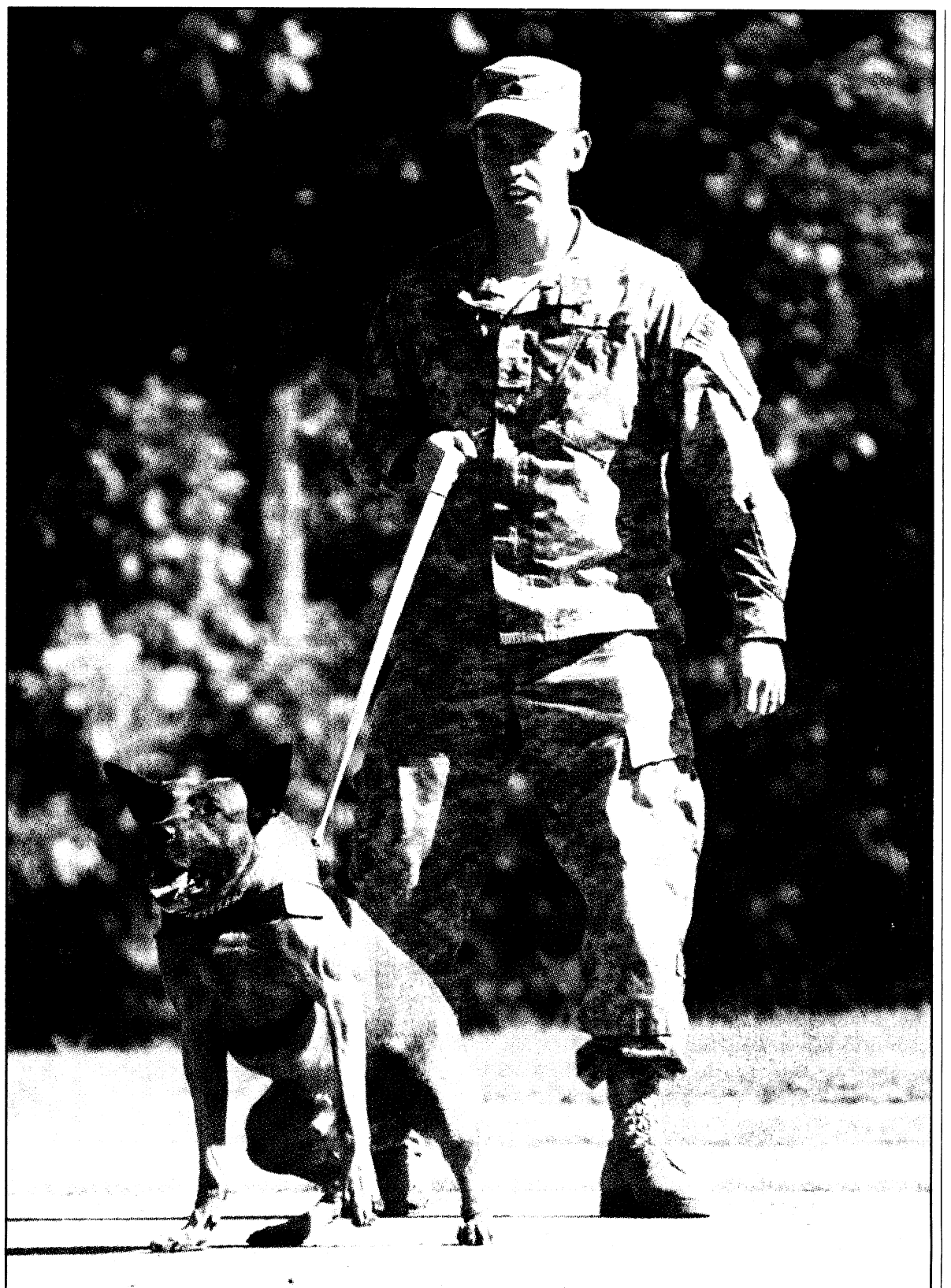

Cheryl Rodewig
Sgt. Stephen Thompson, a dog handler with the 209th Military Police Detachment, restrains his dog, Borca, from attack.

Operation Sleigh Ride helps Santa's Castle

Participants earn Canadian jump wings

THE BAYONET
Caroline Gotler

Two hundred and fifty paratroopers from across the Southeast gathered Oct. 29 at Fort Benning's Fryar Field for Operation Sleigh Ride, an Airborne jump operation benefiting Santa's Castle, a non-profit organization.

Each participant was asked to donate a toy to Santa's Castle, which provides holiday gifts to children of Fort Benning Soldiers in financial difficulty.

The operation was a joint effort between the 1st Battalion (Airborne), 507th Parachute Infantry Regiment, and Canadian jumpmasters.

The 507th Parachute Infantry Regiment Memorial Fund, the regiment's charitable foundation, donated $2,000 to Santa's Castle.

The operation was a tremendous help to Santa's Castle, said Jeff Saeli, president of Santa's Castle.

"It was very much appreciated," he said. "In addition to the cash donation, we received 262 toys. It will have a substantial effect on our children."

The operation's focus was two-fold, said Lt. Col. Jon Ring, the battalion commander.

"First, it's a great gesture on the part of the Soldiers," he said. "Second, we hope it advertises around the community the need for donations to Santa's Castle."

In a gesture of camaraderie, paratroopers exchanged honorary jump wings with the Canadians after completing a jump.

"It was a great opportunity to share Airborne brotherhood," said Canadian jumpmaster Sgt. Gord Whan.

Though the paratroopers can be proud of earning honorary Canadian jump wings, Ring said, the operation's main focus was on giving back to the Fort Benning community.

"Today is really about the donations," he said in a pre-jump address to paratroopers.

Operation Sleigh Ride was a success, Saeli said, but Santa's Castle is still in need of donations.

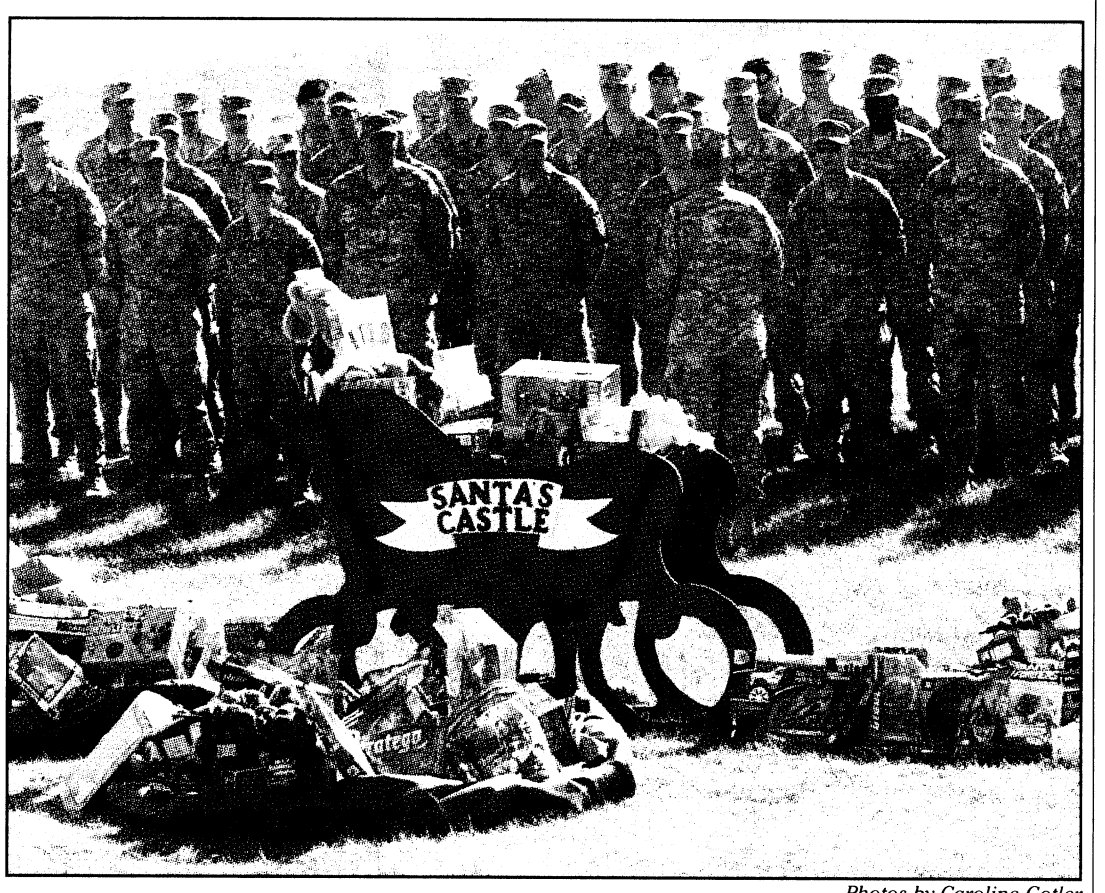

Photos by Caroline Gotler
Lt. Col. Jon Ring, commander of the 1st Battalion (Airborne), 507th Parachute Infantry Regiment, congratulates Operation Sleigh Ride participants on their achievements before a jump Oct. 29 on Fryar Field.

"We have a total of 966 children applying to receive toys this year, and we still have an outstanding need for donations for children ages 1 to 3, who represent over one-third of our applicants," he said.

"The vast majority of those children come from enlisted households that may be less able to cope with price fluctuations."

New toy donations can be brought to Santa's Castle in Building 1676 on Fort Benning, and cash donations can be made at any branch of Columbus Bank and Trust.

Santa's Castle volunteers will also be on hand to accept donations at God Bless Fort Benning Day Nov. 22.

For more information about Santa's Castle, call 706-685-4422, or visit www.santascastle.org.

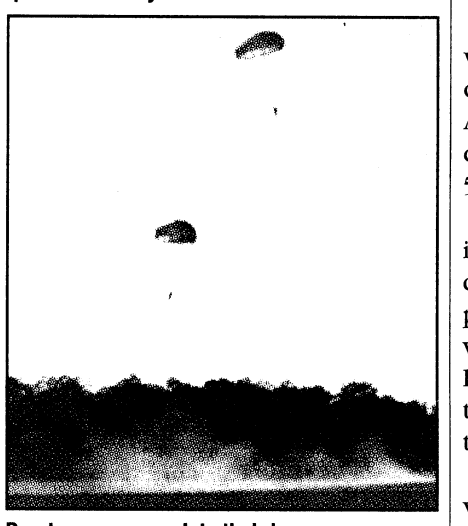

Paratroopers complete their jumps.

God Bless Fort Benning Day set

THE BAYONET
Cheryl Rodewig

God Bless Fort Benning Day will be from 7:30 a.m. to 5 p.m. Nov. 22 on Broadway in uptown Columbus, between Ninth and 12th streets. The festival, which started as a grassroots movement of 20 people, has grown exponentially since it began seven years ago, said Capt. Carl Purgerson, post liaison for GBFB Day.

More than 17,000 attended in 2007, Purgerson said. This year, he expects even more.

"It has evolved into a public demonstration of support — a thank you to the troops who serve in and around Columbus," he said.

The celebration will feature new activities, he said, such as a gaming area where Soldiers can play video games for free, an expanded kids zone and discounted photos from disposable Kodak cameras for Soldiers and families.

Favorites from last year also return, including the Ranger hand-to-hand combat demonstration, wrestling matches, a free movie from Carmike, Hug a Hero, military static displays, the motorcycle rally and free calls home for Soldiers.

Runners can participate in the 5K and 10K Freedom Run, starting at 8:30 a.m. at the intersection of First Avenue and 12th Street. Register online or at the GBFB office through Nov. 17. The cost is $10 for military, $15 for students and $17 for adults. The awards ceremony will follow at 10:30.

After the pancake breakfast for the troops, the festival opens to the public at 9:30 a.m.

Children's activities will continue throughout the day. They include 10 inflatables, face painting, balloon animals, a toddlers area, carnival games and a children's ballet performance of *The Nutcracker*.

Thanks to community support, all the entertainment is free for visitors, said Lisa Lavallee, GBFB director, who has been planning for this day since summer.

"It's an opportunity to show our Soldiers and their families our appreciation for their service to our country," she said. "It's going to be a great day for families to come out, enjoy concessions, hear local entertainment, let the kids play and know that it's all for the Soldiers. That's why we do it."

Lavallee is still looking for volunteers to help during different shifts of the day. Anyone interested should call the GBFB office at 706-505-1358.

An Xbox 360 with games included will be raffled off during the afternoon. To purchase tickets in advance, visit the office at 1106 Broadway, Columbus. Raffle tickets will also be on sale the day of the event.

For more information, visit www.godblessfortbenning.com or call 706-545-0927.

Community CALENDAR

ON POST

SKIESUNLIMITED CLASSES

Registration is open for SKIES*Unlimited* youth art, piano and voice lessons. The nine-week art lessons are open to children ages 5 to 18 and cost $150. The piano or voice lessons are for children ages 6 to 18. For more information, call 706-545-2079.

THRIFT SHOP

The Fort Benning Thrift Shop is open Tuesday through Thursday from 10 a.m. to 2 p.m. A Bit of Benning is also open 10 a.m. to 4 p.m. the third Wednesday of each month. They are always in need of volunteers.

For more information, call 706-687-4830.

FALL CARNIVAL AT FAITH MIDDLE SCHOOL

Faith Middle School and the PTO are hosting a fall carnival from 5 to 8 p.m. Nov. 14 at the school. The carnival is open to all Faith and Fort Benning elementary school students and families. There will be live music, food, balloon jumps, face painting, basketball shoot-outs and more. For more information, call 706-545-2802.

POSTWIDE SAFETY, HEALTH FAIR

There will be a postwide safety and health fair at the Youth Activities Center from 10 a.m. to 3 p.m. Nov 15. There will be safety tips for bicycle riding available, pet safety, information on car seats, toy safety and hunting. The community is invited. For more information, call 706-545-4499.

HOLIDAY WREATH & TREE AUCTION

The Community Spouses' Club's annual wreath and tree auction is 5:45 to 8:30 p.m. Nov. 20 at the Supper club. There will be wine and beer tasting, door prizes and holiday entertainment. Tickets cost $17 per person are available until Nov. 12 at A Bit of Benning, the Thrift Shop and from CSC board members. Wreaths and trees will be displayed beginning at 2 p.m. Nov. 20. Sealed bids will be accepted from those who cannot attend the event.

BLOCK PARTY

Celebrate Army Covenant improvements with the grand opening of Java Cafe, the expansion of the laundromat and the new location of the Child, Youth and School Services central location from 4 to 8 p.m. Nov. 21 at the block party on Gaudette Street. Outdoor Rec and Auto Skills will have open houses, too. There will be inflatables for children to play on, arts and crafts, door prizes and tours of the new facilities. This event is free and open to the Army community. For more information, call 706-545-3328.

HOMEBUYING SEMINAR

Army Community Service's Financial Readiness Program offers a homebuying seminar from 6 to 8 p.m. Dec. 2 at the Spouses' Training Center, Building 359. Reservations are required by noon Nov. 24. For more information, call 706-545-2536, 706-545-7517 or 706-545-4043.

CYS REGISTRATION MOVES

The Child, Youth and School Services Central Registration office and Family Child Care offices have moved into Building 104 on Marchant Street next to the Main Post car wash.

For more information, call 706-545-2079.

CAMP COURAGE

Child, Youth and School Services offers Camp Courage from 5:30 a.m. to 6:30 p.m. Nov. 24 to 28 except Thanksgiving Day.

The camp, for kindergarteners through fifth-graders, will include skating, bowling, basketball and a trip to the Flint Aquarium.

CYS registration is free but space is limited. Camp fees are based on family income. Registration is at Patch Hall.

To register or for more information, call 706-545-3605.

READING PROGRAMS

Sayers Library on Main Post hosts a number of meetings for readers of all ages. For young readers and pre-readers there is the Preschool Story Hour at 11 a.m. Tuesdays.

Adults are invited to join the Let's Talk Books, Brown Bag and Benning Book Club discussion groups.

For a schedule of meetings, call 706-545-8932.

EXCEPTIONAL FAMILY MEMBER PROGRAM

The Exceptional Family Member Program has copies of the Exceptional Parent Resource Guide and monthly magazine. Soldiers with family members enrolled in the program are encouraged to pick up a copy at Building 2624 in Soldiers' Plaza.

For more information, call Marsha Collins at 706-545-5521.

EFMP RESPITE CARE

Exceptional Family Member Program respite care is available to qualified families enrolled in EFMP.

For more information, call Marsha Collins at 706-545-5521.

MILITARY AND FAMILY LIFE CONSULTANTS

Military and Family Life Consultants are available to help service members, family members and staff.

Topics include deployment and reintegration, marriage and relationships, parenting and family dynamics, stress and anxiety, depression, grief and loss and daily life issues.

Consultations and training are free and anonymous. No records are kept. After-hours and weekend appointments are available.

For more information, call 706-566-1033 or 706-545-2158.

KEYSTONE CLUB

The Girls and Boys Clubs of America Keystone Club meets at 5 p.m. Wednesdays at the CYS Youth Center. All teens are invited. For more information, call 706-545-3070.

TOT TOWN

Tot Town offers Afternoon Benning Buddies from 1:30 to 4:30 p.m. for preschoolers. For information on enrollment, call 706-689-8698.

FIRST STEPS PROGRAM

Volunteers are needed for the First Steps Program at Martin Army Community Hospital. The program helps parents adapt to life after having a child.

For more information, call Carolyn Harris at 706-544-2020.

CAA GRANTS

Career Advancement Account grants provide up to $3,000 per year for two years for eligible spouses who have a high school diploma, GED or some college, one year remaining at Fort Benning and two years remaining on current enlistments. Soldiers must be privates to sergeants or second lieutenants to captains. The funds can be used to complete post-secondary training or at any of Georgia's two-year community and technical colleges. To schedule an appointment, call 706-545-7397 or go to the Army Education Center at Building 2602, Soldiers' Plaza.

For more information, call 800-342-9647.

OFF POST

VETERANS DAY LUNCHEON

The Chattahoochee County JROTC is having its fourth annual Veterans Day luncheon in the Chattahoochee County High School lunch room at 1:30 p.m. today. All veterans and their guests are invited. For more information, call 706-98903678.

AMERICAN LEGION BARBECUE

The American Legion Post 35 is selling barbecue from 11 a.m. to 5 p.m. today and Saturday at 3361 North Lumpkin Road. The menu is sliced or chopped barbecue pork or a half barbecue chicken. All plates include baked beans, cole slaw, bread and pickles. The cost is $6.50 a plate. For orders of 10 or more, delivery is available. For more information, call 706-687-0788.

VETERANS DAY CONCERT

The Youth Orchestra of Greater Columbus will perform a Veterans Day Concert Nov. 11 in the Bill Heard Theatre at the RiverCenter in Columbus. The 7 p.m. concert will include a tribute to the military. With ID, military can attend the concert for free. Tickets are available at the RiverCenter box office. General admission tickets are $10 for adults and $5 for children and students. For more information, call 706-256-3614.

50TH ANNIVERSARY OF POLIO HALL OF FAME

The 50th anniversary of the Polio Hall of Fame will be commemorated with the induction of four new members at 3:30 p.m. Nov. 14 at the Georgia Department of Labor's Roosevelt Warm Spring Institute for Rehabilitation. The public is invited. For more information, call 706-655-5669.

CVCC AND THE CAA

Chattahoochee Valley Community College supports the Career Advancement Account program.

Qualified military spouses may get up to $6,000 over a 24-month period for courses within specified areas.

For more information, call Clovie Quick at 706-687-3420 from 8 to 11 a.m. or Beth Parkman at 334-291-4998.

LEARN TO MAKE A CENTERPIECE

Columbus Botanical Gardens will host a centerpiece class 9:30 a.m. Nov. 15. An expert will be on hand to demonstrate how to make centerpieces and help participants create their own. The cost is $25.

The class is part of the Saturday seminar series. To register for a class or for more information, call 706-327-8400 or send an e-mail to watchyourgardengrow@yahoo.com.

MILITARY APPRECIATION AT GOLDEN CORRAL

Golden Corral will serve a free "Thank You" dinner from 5 to 9 p.m. Nov. 17 to anyone who has served in the military. No identification is needed.

There are postcards available at the restaurant to sign and send messages of thanks and encouragement to the troops overseas. The cards will be delivered to the troops before the holidays. Golden Corral is on Manchester Expressway in Columbus.

VFW THANKSGIVING

VFW Post 5180 will host Thanksgiving dinner Nov. 27 at the post, 860 Greenburt Road, Seale, Ala. Dinner starts at 3 p.m. Visitors are welcome. For more information, e-mail mcraig5180@gmail.com.

BOSS MALL OF GEORGIA TRIP

The Better Opportunities for Single Soldiers program is offering free transportation to the Mall of Georgia Dec. 5. Sign up at the Kelley Hill Rec Center. For more information, call 706-544-1411.

VFW CHRISTMAS

VFW Post 5180 will have a Christmas party for local children noon to 2 p.m. Dec. 20 at the post, 860 Greenburt Road, Seale, Ala. The canteen will be closed until the party is over. For more information, e-mail mcraig5180@gmail.com.

KIDMO PROGRAM

Northside Christian Church hosts KidMo Programs at 11 a.m. Sundays at the church located at 9801 Whitesville Road.

The program is for ages 6 to 11. Children will learn who Jesus is, how to follow him and how to incorporate the Bible into their lives. There will be videos from Johnny Rogers. For more information, call Cranston Davenport or Pheobe England at 706-324-5220.

WWW.VETERAN.COM

U.S. military veterans can keep in touch with their friends and former comrades through an online community at www.veteran.com. For more information, go to the Web site or call 813-997-9636.

COMMUNITY BRIEFS

E-mail your community briefs to Lori Egan at lori.egan@us.army.mil with the subject heading "community briefs." Include event information and a contact name and phone number.

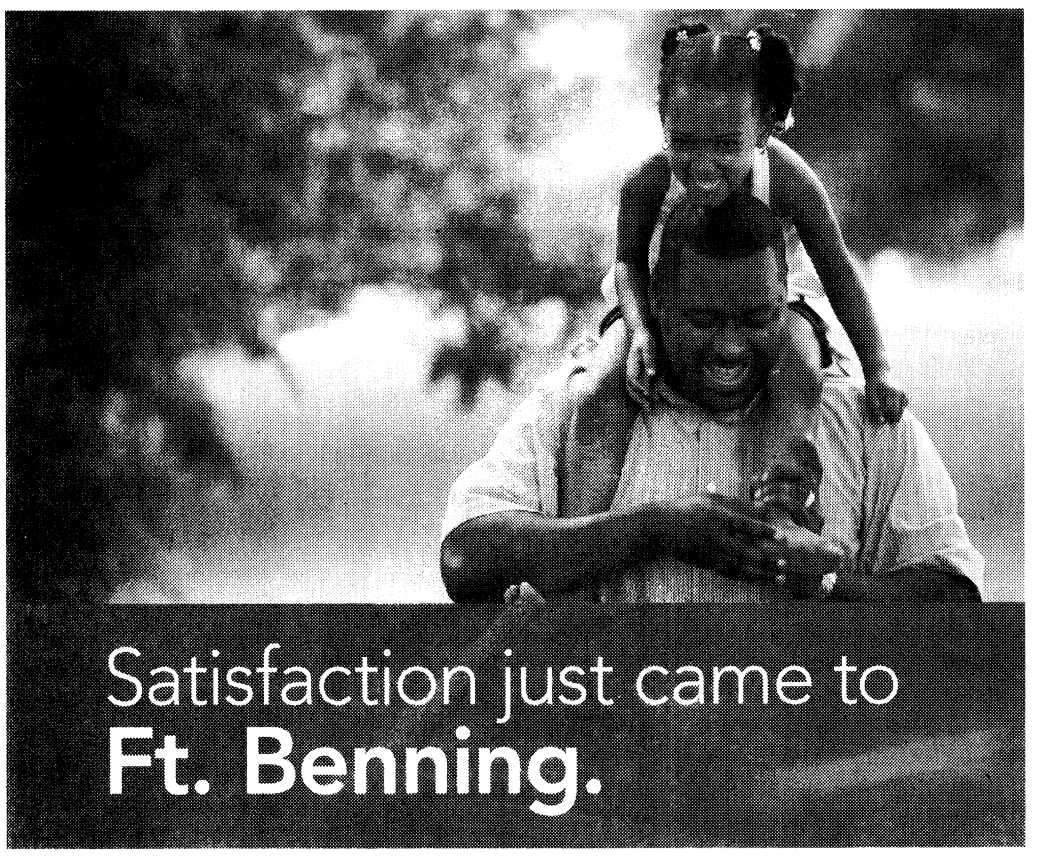

Get the health plan ranked highest in member satisfaction by J.D. Power and Associates.

Now you can experience the Kaiser Permanente difference. Kaiser Permanente is now available to Federal employees! We've partnered with some of the top physicians in town so you can choose your own doctor and quite possibly keep the same one you have now. You'll enjoy healthy benefits like free physicals for both adults and children. And when you compare our great 2009 rates to your other options, we think you'll like what you see. So increase your satisfaction. Start a healthy relationship with Kaiser Permanente.

To learn more about Kaiser Permanente's benefits for Federal employees visit **kp.org/healthyfeds** today!

"Highest Member Satisfaction Among Commercial Health Plans in the South Atlantic Region"

KAISER PERMANENTE® thrive

EXP/AD-080448A 10/08 Nine Piedmont Center • 3495 Piedmont Road, NE • Atlanta, GA 30305 ©2008 Kaiser Foundation Health Plan of Georgia, Inc.

Kaiser Foundation Health Plan of Georgia received the highest numerical score among large commercial health plans in the South Atlantic region (GA, NC, SC) in the proprietary J.D. Power and Associates 2008 National Health Insurance Plan Study℠. Study based on 37,060 total member responses, measuring 7 plans in the South Atlantic region (excludes Medicare and Medicaid). Proprietary study results are based on experiences and perceptions of members surveyed November-December 2007. Your experiences may vary. jdpower.com

IF YOU DRINK, DON'T DRIVE CALL

SAFETYCAB AT 706-527-7248

School lunch menu

› **MONDAY** corn dog, potato wedges, carrot or celery sticks, fruit, milk

› **TUESDAY** Veterans Day holiday

› **WEDNESDAY** hoagie sandwich, potato rounds, green beans, fruit, milk

› **THURSDAY** Nachos with meat sauce, Spanish rice, peas and carrots

› **FRIDAY** lasagna with meat sauce, garden salad, corn on the cob, fruit, roll, milk

CHURCH BRIEFS

PROTESTANT WOMEN OF THE CHAPEL

Protestant Women of the Chapel is a non-denominational group of women who come together to worship, learn God's word and serve the Lord.

PWOC meetings are held every Thursday from 9:30 a.m. to noon at our new location at the Follow Me Chapel on Ingersoll Street. Free licensed on-site child care is provided and fall Bible studies are ongoing.

For more information, contact Jenifer Young at 4f4young@gmail.com or at 706-610-5559 or visit the Web site at www.pwocbenningconnection.wordpress.com.

MARRIAGE ENRICHMENT

The Family Life Center hosts marriage enrichment classes at 8:30 a.m. the first Friday of each month. For more information, call 706-545-1760.

SENSATIONAL SOLO

Sensational Solo Women is an outreach ministry for women who are single (even temporarily because of deployment). For more information, e-mail Shirley Koop at shirleyjkoop@aol.com.

MILITARY COUNCIL OF CATHOLIC WOMEN

MCCW meets from 6 to 8 p.m. every second Tuesday of the month at the Follow Me Chapel on Ingersoll Street. Child care is provided.

For more information, call 706-689-6600.

MASJID ABDULLAH BIN MAS'UD

The Masjid Abdullah Bin Mas'ud holds prayer at 1:30 p.m. Fridays. A women's Koran study is at 3 p.m. Saturdays and Arabic classes at 2:30 and 5:30 p.m. Sundays. Masjid Abdullah Bin Mas'ud is located at 2342 South Lumpkin Road. For more information, call 706-687-9402.

MOMMIES ON A MISSION

MOM meets from 9 to 10:30 a.m. every first and third Friday of the month. The group fosters friendship and support for mothers through God and other moms.

For more information, call 706-610-1591.

R.A.I.D. SERVICES

R.A.I.D. (Relaxed, Authentic, Inspired, Driving) services are held on the third Saturday at Northside Christian Church, 9801 Whitesville Road, Columbus. The service is contemporary, and everyone is welcome.

For more information, contact the church office at 706-324-5220.

MILITARY COUPLES SUPPORT GROUP

Cascade Hills Church offers a military couples support group at 5 p.m. Saturdays in Room 219 at Cascade Hills church. Child care is provided. For more information or directions, call 706-327-5743, ext. 28, or visit www.cascadehills.com.

CATHOLIC RELIGIOUS EDUCATION

Faith formation is 10:40 a.m. to noon every Sunday at Faith Middle School.

Classes are available for adults and children 3 and older. Adults are asked to choose from three classes: Scripture Study, the Vatican II and the Faith Revolution.

Confirmation classes and Youth Ministry are held on the first and third Sunday of each month at the Follow Me Chapel. A Youth Mass is celebrated at 6 p.m. the last Sunday of each month at the Follow Me Chapel.

For those inquiring about the Catholic faith, the Rite of Christian Initiation for Adults is held at 6:30 p.m. Thursdays at the Follow Me Chapel.

A Baptism Preparation Class for parents wishing to have their child baptized in the Catholic Church will be held every other month. Call for the schedule. The class is mandatory prior to the child receiving the Sacrament of Baptism. To register for a class or to volunteer with the Religious Ed program, call 706-545-0045.

THE CHURCH OF COLUMBUS

The church hosts a men's Bible study and discipleship training at 7:30 p.m. the first and third Tuesday of each month. The Daughter of Zion Prayer for the Children is held at 7 p.m. the first Monday of each month. A women's prayer group meets at 7:30 p.m. Tuesdays. Children's Church and Youth Services are held at 7:30 p.m. Wednesday during church Bible study. For more information, call 706-571-0919 or visit www.thechurchofcolumbus.org.

CLUB BEYOND

Club Beyond is a nondenominational ministry for Fort Benning students in grades 6 through 12.

The club offers Monday night Bible studies, club activities every Thursday for high school students and every other Thursday for middle school students, and mission trips and summer camp opportunities. For more information, call Steve Paquette at 706-681-8948.

CATHOLIC WOMEN OF THE CHAPEL

The CWTC meet from 6:30 to 8:30 p.m. every second Tuesday of the month at the Follow Me Chapel on Ingersoll Street.

For more information, call Jane Kuhbander at 706-689-6600.

Places of Worship

CHURCH OF CHRIST
TORCH HILL ROAD
SUNDAY SCHOOL 10:00 A.M.
MORNING WORSHIP 11:00 A.M.
EVENING WORSHIP 6:00 P.M.
WED BIBLE STUDY 7:30 P.M.
NURSERY PROVIDED
NEAR FT. BENNING
Carroll Collins, Minister
2009 TORCH HILL RD
706-687-9908 OR 706-325-3183

TRINITY
Episcopal Church
• 8am Rite I, Chapel
• 9:30am Sunday School for all ages
• 10:30am Rite II, Church
Wednesday 5:45pm Family Dinner followed By Programs
(Uptown) 1130 1st Ave Columbus, GA
706-322-5569
building a Spirit-empowered community that serves and celebrates Christ

St. Mary Magdalene Episcopal Church
Harry A. Carlsen, Vicar
Holy Eucharist & Sermon
Sundays, 10:30am
Sunday Bible Study 9:30am
4244 St. Mary's Road
Columbus, GA 31907
706-689-2790

Edgewood Presbyterian Church
We are close to Fort Benning and Easy to Find!
Sunday Morning Worship.....11:00 A.M.
(Nursery and Children's Church Available During the Service)
Sunday School all age.....9:30 A.M.
(Nursery Available)
3617 Macon Rd., Columbus
www.epclife.com
Church Office: 706-561-5137

North Highland
Assembly of God... A Good Idea
Sunday School 9:30 a.m.
Worship 10:30 a.m.
Servicio Hispano 5:00 p.m.
Wed. Family 7:00 p.m.
Bread of Life TV Broadcast,
Sundays at 8:00 a.m. on WTVM, Channel 9
www.north-highland.org
7300 Whittlesey Blvd., 706-561-7777
Join us for dinner Wednesday, 5-6:30pm
FREE with this coupon

GRACE BAPTIST CHURCH
GRACE CHRISTIAN SCHOOL
Experience A Touch of Grace!
Servicios en Español
Service Times
Sunday School – 9:45 am
Sunday Morning – 11:00 am
Sunday Evening – 6:00 pm
Wednesday Evening – 7:00 pm
706-323-1046
Affordable, Quality Education!
Accredited • ABEKA Curriculum •
Extended Care • Honors Program •
Computers • Licensed Day Care •
K-3 – 12th Grade • Sports
GCS does not discriminate against students of race, color, nationality or ethnic origin
706-323-9161
2915 Fourteenth Ave. • Columbus, Georgia • www.amazingrace.net

St. Anne Catholic Church
Rev. J. Gerard Schreck, Pastor
Rev. Nguyen Martino
Masses Saturday Vigil 5:30 pm
Sunday 8:00am, 10:30 am, 12:30 pm
Monday through Friday 7:30 am
2000 Kay Circle, Columbus GA 31907
706 561-8678
www.stannecsg.com

Redeemer Lutheran Church
4700 Armour Road
Columbus GA 31904
(706) 322-8026
SUNDAY SCHOOL.....9:00 AM
PRAYER & MEDITATION.....10:00 AM
SUNDAY WORSHIP.....10:15 AM
NURSERY PROVIDED
WEDNESDAY DINNER.....5:30 PM
WEDNESDAY SERVICE.....7:00 PM
Easy access from I-185 at exit 7, located west of I-185, 1 block north on Armour Road
Rev. Eric Estes, Pastor

St. Matthew Lutheran Church
"We welcome you!" ELCA
SUNDAY WORSHIP 8:30 & 10:30 A.M.
SUNDAY SCHOOL 9:15 AM
LOCATED ONE MILE EAST OF I-185 ON MACON ROAD, COLUMBUS
4026 Macon Road • 561-3406
Rev. Lawrence Barksdale, Pastor

Pine Hill Missionary Baptist Church
J.C. Fryer, Pastor
SUNDAY WORSHIP TIMES:
Early Morning Worship 7:45 a.m.
Sunday School: 9:30 a.m.
Mid-day Worship: 11 a.m.
Bible Study: Wed., 7 p.m.
"A Church on Fire for the Lord!"
337 10th Ave., South • Phenix City
334-291-7902

New Covenant *fellowship ministries*
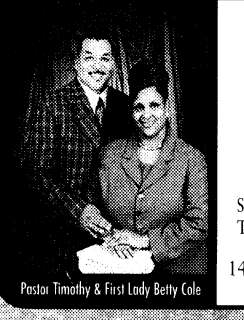
Pastor Timothy & First Lady Betty Cole
YOUTH DANCERS
STEPPERS
SINGING
PREACHING
TEACHING
THE WORD OF GOD
Sunday Worship.....11:00am
Tuesday Bible Study.....7:00pm
1408 Shepherd Dr., Columbus
706-304-3946
Find what you're seeking:
Strength
Love
Acceptance
Peace
Family & Friends
Peace
The Word of God
Salvation
A Place to Belong
Relevant Word for a Relevant Time!
101.3 FM
Sundays @ 10am

ST. GEORGE'S Anglican Church
Traditional Worship
Sunday Mass.....0800 & 1015
Sunday School – All Ages.....0900
Wednesday Family Night
Supper/Study Groups.....1800
422 Broadway • 706-322-3010
www.stgeorgesanglicanchurch.com


Ministerio Evangelístico Mundial
CENTRO DE ADORACION PUERTA DEL CIELO
LOCALIZADO EN THE IMPACT CENTER
E-MAIL: CENTRODEIMPACTO@YAHOO.COM
Lunes 7PM: Oracion y Discipulado
Miercoles 7PM: Educacion Cristiana
Viernes 7PM: Servicio Evangelístico "Uno mas para Cristo"
Domingo 1:30PM: Servicio de Adoracion/Iglesia del Niño
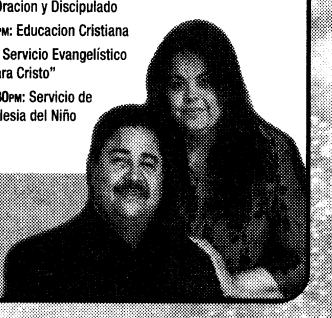
1600 Blanchard Blvd. • Columbus, GA
706.323.6609 • Fax: 706.323.9017
www.centrodeimpacto.org
Pastors Freddie & Olga Diaz

Iglesia de Dios Nuevo Pacto
Pastor Pedro F. Díaz Raquel Suárez
PedroFelixDiaz@hotmail.com • (706) 761-5548
Ofrecemos Servicios Alimentarios
Llame al (706) 569-0902
¿Necesita transportación?
Llame al (706) 315-9216
Tenemos buzón de voz 24 horas al día.
Horarios de Oficina
Lunes, Miércoles y Viernes de 9AM a 1PM
Pastor Juan C Díaz
Director Ministerio de Jóvenes
Servicios
Domingo 10 AM Escuela Dominical/Iglesia de Niños
11 AM Servicio Adoración
Martes 9 AM Ayuno
Viernes 7:30 PM Servicio de Oración y Estudio Bíblico
Tenemos Células en Columbus, Phenix City y Ft. Benning.
Para información llame al (706) 569-0902
4421 Primrose Road • Columbus, GA 31907
Telephone/Fax: (706) 569-0902
¡Conquistado a Columbus para Cristo!

Trinity Temple
Assembly of God
"A 21st Century Church With A First Century Message"
NURSERY PROVIDED
•PROGRAMS FOR ALL FAMILY MEMBERS
•YOUTH PROGRAMS
•SENIOR ADULT MINISTRY
SUNDAY SCHOOL 9:30 AM
MORNING WORSHIP 10:45 AM
EVENING WORSHIP 6:00 PM
(Only The First Sunday of the Month: An Old Fashion Music Service)
WED. FAMILY NITE 7:00 PM
3000 12TH Ave. Convenient to Fort Benning
706-322-3333

To have your church be a part of The Bayonet's Church Directory, call Phyllis Wolf 706.317.2108 or e-mail: Phyllis.Wolf@militarynews.com.

Anglican Mission Church of the Resurrection
1928 Book of Common Prayer
Lee Roads 175 and 145 Salem, AL
The Rev. Canon Richard L. Waller Vicar
Services 10:00 AM CST Sundays
706-569-9864 or 334-864-8631

Armed against the flu

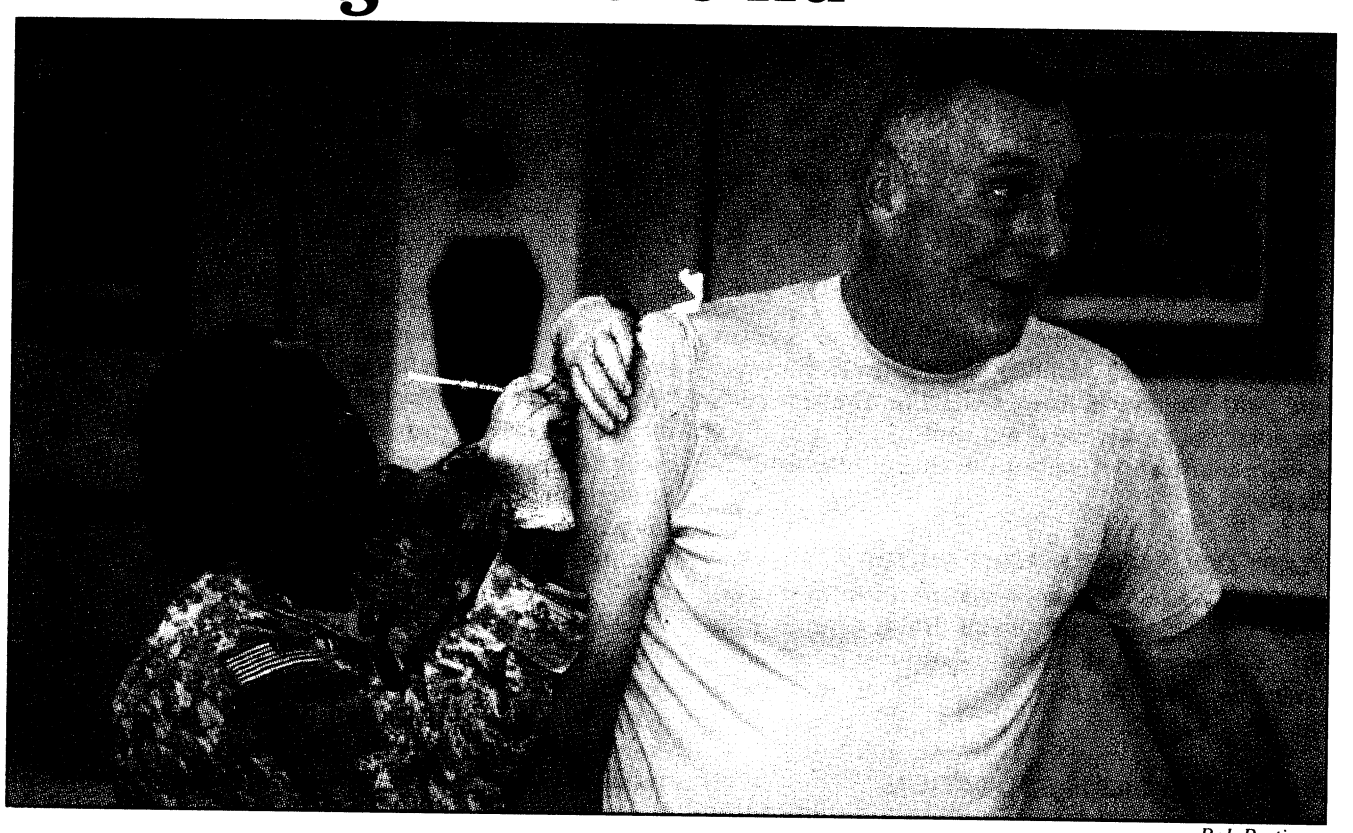

Bob Purtiman

Maj. Evelyn Townsend gives Maj. Gen. Walter Wojdakowski a flu shot. Influenza is a contagious respiratory virus that can cause mild to severe illness, and at times can lead to death. The best way to prevent the flu is by getting a vaccination each year. Some individuals, such as older people, young children and people with certain health conditions, are at risk for serious flu complications. Starting today, the MACH Family Practice Clinic is offering influenza vaccines to all beneficiaries, including Internal Medicine and Ob/Gyn patients, on a walk-in basis, from 8:30 to 11 a.m. and 1 to 5:30 p.m. Monday to Friday. The Pediatric Clinic will vaccinate infants and children Monday to Friday by appointment. Call the appointment line at 706-544-2273. Pediatric patients who already have scheduled appointments will be offered the vaccine at that time.

Dating can keep spark in marriage

CHAPLAIN FAMILY LIFE CENTER
Chaplain (Maj.) Richard Garvey

In my 12 years as an active-duty chaplain, I have not yet met one couple who married planning to get a divorce. I have never met one couple who decided to get married on the two year plan. After two years, they would re-evaluate their marriage and decide if they wanted to re-up for another term. In fact, just the opposite is true. Every couple who married stated they wanted to get married for life, "until death do us part." Then, life goes on and they find themselves facing difficulties and hardship, and some end up at the lawyer's office.

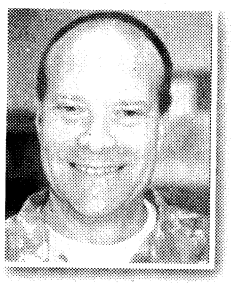

Now how does this happen? Why does this happen? Two people in love committed to a lifelong relationship getting separated or divorced?

One of the top three reasons people get divorced today is because they have grown apart. Simply put, they stopped connecting and moved away from each other. Remember when you were dating? Remember how you would seek to spend every free moment with your lover? Remember how you would plan to be together and do things together? You honored each other and made each other feel special. Remember how we thought we could not live without them? We committed our lives to one another, we pledged our loyalty before friends, family and God. What a great day. What an honorable commitment. And life continues on.

Pressures of the job demand our time. Little ones pop up out of nowhere. More mouths to feed, more time, money, and effort is demanded from us. We feel the stress of life's demands. Deployments remove us from the family for long periods of time. We have to adjust to being single parents (not what I signed up for) during deployments.

Have you experienced this in your life? Feeling like you may be in a rut? If so, you may need to break out of the rut. Go back to where it all began. Date your mate.

Think about this: if you did not make a conscious effort to date when you first met, would you be married today? Of course not. Dating is that time you purposely planned to be together. Dating was fun. Dating was exciting. Why did we stop? Because we got married?

A date implies we make an effort to be together with the goal of doing something fun, something out of the ordinary or something we are comfortable doing together. Dating is choosing to get out of the rut and fight complacency in our marriage. We never grow too old to date.

Now keep in mind a date is not going to church together (although this is important for families) It is not going to vote. It is not watching your child's sporting event, shopping at the commissary (although this may be helpful) or the PX. It is not going to the movie theater to watch separate movies; he goes to watch his action packed movie while she goes to the chick flick.

A date ought to be something special; it should take some planning and some coordination to protect some time to be together. It should be something that offers an opportunity of connecting through conversation (sharing and listening) with one another. It should be an opportunity of "two-getherness." Leave the children with a sitter.

If we do not purposely plan time together in our busy lives, then time together will most likely not happen. And lack of time together, lack of connection can lead to growing apart. Break out of the routine and invest in your marriage for a lifelong commitment of joy.

If you are having some struggles in your marriage, we would be happy to help at the Chaplain's Family Life Center. Call 545-1760 to make an appointment with one of our trained, professional pastoral counselors. Your conversations are completely confidential.

Call or stop by our center at 2606 Dixie Road in Soldier's Plaza. We look forward to helping with your journey. May God richly bless you and your family.

Veterans Day time to honor sacrifices

FAMILY LIFE CHAPLAIN TRAINING PROGRAM
Chaplain (Lt. Col.) Thomas C. Waynick

This week, my son told me to "be safe" when I announced that I was on orders to Washington, D.C.

At first I thought his response to be a bit strange, but then I realized that he has grown up in the shadow of 9/11 and has associated the Pentagon with a place where the threat of terror looms. This is the same young boy who, after 9/11, I came home to find building block towers and flying his metal airplane around them saying, "Look daddy, the plane doesn't hit the building and no one gets hurt."

His words then and now remind me of the constant price of our freedom and safety; a price so frequently paid by you who are reading this article. That price is service and sacrifice for this nation in the armed forces of the United States of America.

Having been in war, I have a deep appreciation for the sacrifices many in our history have made, not only on my behalf, but on the behalf of our nation. Soldiers of all generations have risen to the clarion call to bear the price of preserving our homeland. As a warrior who counsels warriors and their families, I know the cost is great. Not only is there the physical toll of war measured in blood and the loss of limb and life, but there is also an emotional toll.

For service to nation in times of war takes a cost in the human soul which veterans know all too well. Coming home from war takes time. Our valued relationships heal in due season and restore us as we continue our mission of guarding and defending our sacred soil. Take pride in your contributions and know that many are very proud of you.

Veterans Day is a recognition of you and all those who have gone before in preserving our American beliefs and values. Its history starts with the armistice that ended World War I, "the war to end all wars." It took effect on the 11th hour of the 11th day of the 11th month in 1918. The war officially ended on June 28, 1919. The following November, President Wilson proclaimed Nov. 11 Armistice Day. Eventually, the celebration became Veterans Day, a celebration to honor you, America's veterans, for your patriotism, service and sacrifice.

Since returning from Iraq, Jesus' words, "Greater love has no man than to lay down his life for a friend" have taken on even greater meaning for me. When I was stationed at Fort Stewart, Ga., I would prepare myself for the chapel service by walking across the street from the chapel through the many memorial trees, each one commemorating the loss of a fellow Soldier in Iraq. There in the midst of the names, I was reminded of the cost of our freedom and the responsibility that I now have to live in honor of their great sacrifice. That weekly journey inspired me every Sunday to remind God's people of their responsibility to live in response to his sacrifice for us, as well as the sacrifices his children have made on our behalf.

Thank you for what you have given me and the American people. I know it has come at a great cost to you and no amount of payment can make up for it. Know that this Veterans Day is a small token of the nation's esteem for you and your service. This day is for you.

Buckhead Taxidermy
& Meat Processing
"We Process Meat You Can Eat"
(706) 323-9500
Family Owned
James & Jennifer Cureton
Over 30 Yrs. Experience Full Time Taxidermist
978 54th St., Columbus, GA

20/20 EYECARE
TRICARE APPROVED! We File All Paperwork! No Referral Needed!
WE ACCEPT TRICARE! Tricare Prime covers a comprehensive eye exam every year! Call for an appointment today.
SAME DAY SERVICE/OPEN 6 DAYS A WEEK
706-507-EYES
Exams for Eyeglasses • Contacts • Ocular Diseases • Night & Weekend Appts. • Discount on Contact Lens Exam
TRICARE • VSP • VCP • MEDICAID • MEDICARE
BC/BS • UNITED HEALTHCARE • WELLCARE • AVESIS
Dr. Smitesh J. Patel
2501 Whittlesey Blvd. Ste. A
Columbus, GA
WALK-INS WELCOME
In front of Lowes at the interstction of Vetearns Parkway & Whittlesey Blvd.
Huge Selection of Designer Frames • Eye Glasses From $45.99

Complete Skin Care
Laser Peels & Skin Tightening
Laser Hair Removal - All Skin Types
Radiesse Restylane & Botox
Facial & Leg Vein Removal
Tattoo Removal with Professional Lasers
Advanced Cosmeceuticals & Cosmetics
RevaleSkin, ColoreScience & SkinMedica
Call to schedule your Free Consultation.
Advanced Dermatology CENTER
Thomas Steinberg, M.D.
706.323.1000
3031 Williams Road, Columbus
Military discount with I.D. AdvancedDermatologyCenter.com

Take time for yourself.
Our experienced and friendly staff look forward to discussing the very best products and procedures that can take years off your appearance. You'll look great and feel great!
• Silk Peel Dermal Infusion • Chemical Peels
• Micro Laser Peels • Skin Rejuvenation
• Laser Hair Removal • Laser Vein Treatment
• BOTOX® Cosmetic and Treatment for Migraines and Excessive Sweating
• Juvederm, Perlane, Restylane, Radiesse® and Sculptra
• Environ Skin Care Products • Obagi
Call 706-327-5547 for a consultation.
Columbus Plastic & Cosmetic Surgery Clinic
Thomas A. Cochran, Jr., M.D. • Richard H. Wilson, M.D. • Sumanth Pagadala, M.D.
2200 North Avenue • Columbus, Georgia 31904 • www.plasticsurgeryga.com

THANKS FOR RECYCLING THE BAYONET

BIRTHS

BOYS

Blake Matthew Knox
born Oct. 26 to Stephanie and Capt. Matt Knox

Kaiden Drayce Holden
born Oct. 27 to Tabitha and Spc. Brian Holden

Jeremy Robert–Neil Myers
born Oct. 28 to Sara and Pfc. Jeremy Aaron-Russell Myers

Reilly James Vance
born Oct. 30 to Sandra and Capt. James R. Vance

Cody Aden Baker
born Nov. 2 to Sharon and retired Chief Warrant Officer Chad Baker

William Afatia Ma'o
born Nov. 3 to Kristy and Staff Sgt. Afatia V. Ma'o

GIRLS

Kaydence Rylee Marie Smith
born Oct. 26 to Laura and Spc. Calvin Smith

Adyson Nevaeh Rhodus
born Oct. 28 to Victoria and Pfc. Stephen B. Rhodus

Karis Mae Linn
born Oct. 30 to Kayla and Pvt. Justin D. Linn

Liliana Marie Rojas
born Oct. 31 to Norma and Staff Sgt. Alejandro Rojas

— Martin Army Community Hospital



Spc. Travis Vonloh, acting as a decoy during the military working dog demonstration, fends off Borca, a 75-pound Belgian Malinois dog. Vonloh was able to stay on his feet the first time Borca attacked, but the second time, the dog knocked him to the ground.

"I've been loving K-9 ever since I joined the military. I love training them; I love working with them — just everything about it. ... It's not even working, it's all play."

— Spc. Travis Vonloh

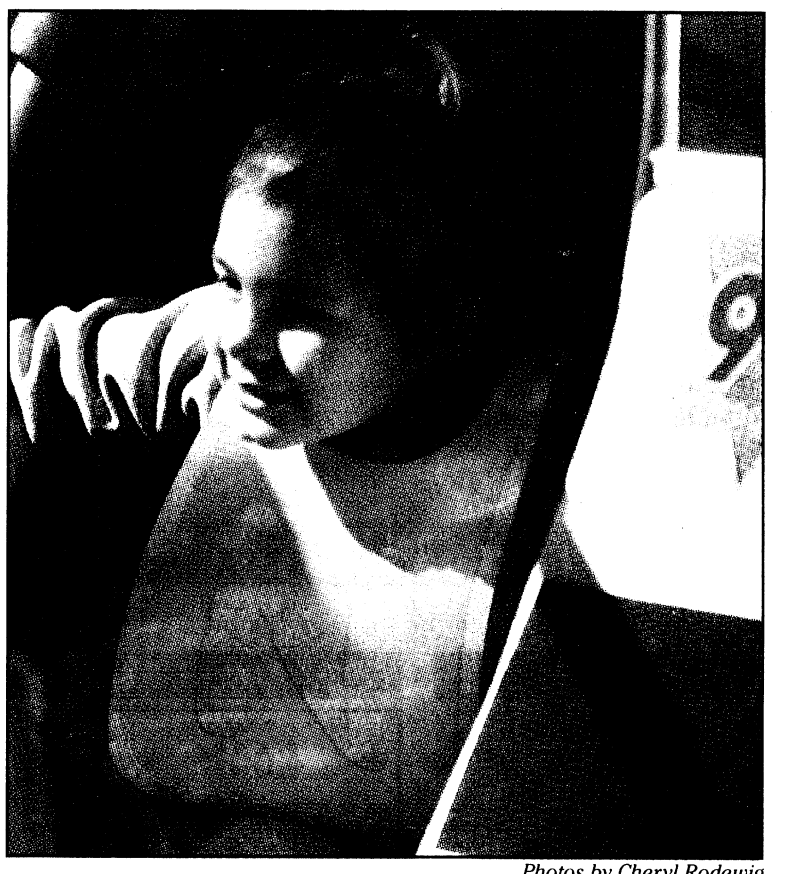

Photos by Cheryl Rodewig

Four-year-old Gabriella Bermudez, a student in pre-kindergarten at Stowers, climbs out of a military police car Friday. She and her classmates wore vests that spelled out "Say no 2 drugs," the theme for Red Ribbon Week.

Military dogs: Train to detect drugs

Continued from C1

to be a dog handler. The second time, the dog even knocked Vonloh down.

That wasn't acting, he said.

"Every time that dog hits me, he floors me," said Vonloh, who left Fort Benning Saturday for Lackland Air Force Base where all dogs and handlers receive their training.

"I've been loving K-9 ever since I joined the military," said Vonloh, the proud owner of three German shepherds. "I love training them; I love working with them — just everything about it. You do something so long and finally you start getting paid for it, it feels good. It's not even working, it's all play."

Handlers on post are required to work with their dogs on control and detection training for 32 hours a month. Just like the MPs, they are here to keep Fort Benning safe.

"I think it's important because drugs kill, no matter what anyone says, and we need to make our children aware of this," Vonloh said.

Other activities during Red Ribbon Week included arts and crafts geared toward drug abuse prevention.

Like many of the children, 5-year-old Connor Spears said he enjoyed seeing Borca and hopes the dog visits Stowers again soon.

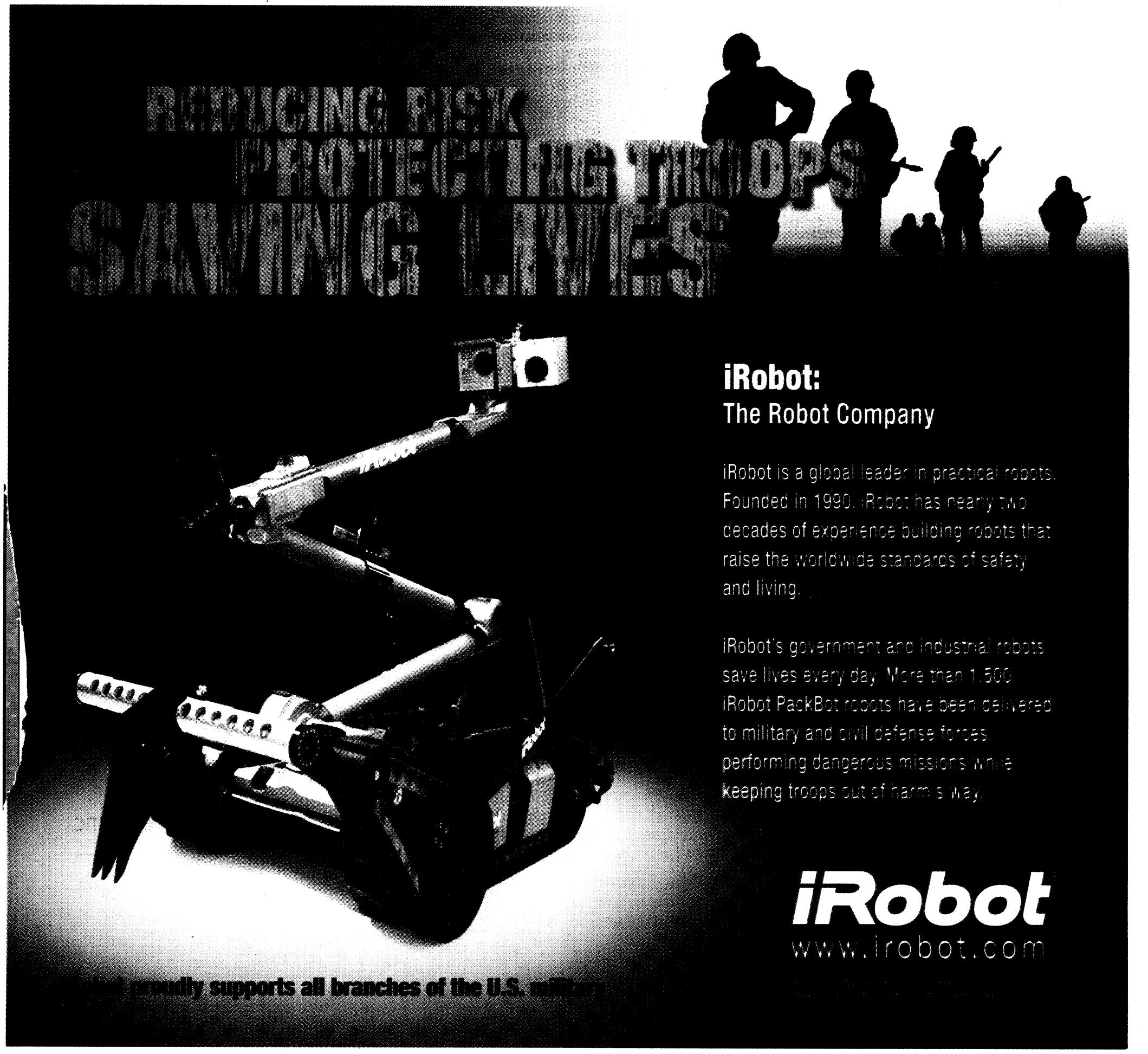

FREE : Active Duty or Retired Military • Eligible Dependents • Active or Retired Civil Service

THE BAYONET

CLASSIFIEDS

5 Ways to Place a Paid Ad:

1) Go to www.thebayonet.com
2) Call The Bayonet at 706-317-2106
3) Fax The Bayonet at 706-317-2126
4) E-mail Phyllis.Wolf@militarynews.com
5) Walk-in: Mon-Fri. 8am-5pm

3 LINES FOR *ONLY* $10
($3.75 for ea. line after)
Deadline: Noon, Friday preceding publication date

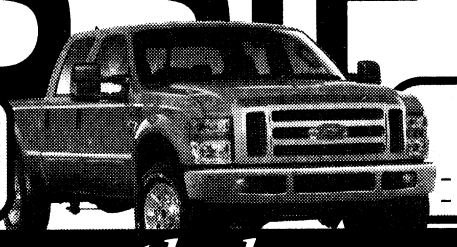

DEALS ON WHEELS
4 WEEKS *ONLY* $15!
Sell your Car, Truck, RV, or Motorcycle!
– 15 word max – Must be prepaid
– For private party only – $5 extra w/ photo

For Free Ad Placement go to www.thebayonet.com/advertise

CARS

2001 BMW 325I 5sp, Alpine white w/beige int, 6 CD changer. 145K mi. w/maint. and all records. $7500/OBO. Call: 585-313-3368.

2001 MAZDA TRIBUTE 100K miles, $4,900 obo. 706-442-5872.

2001 PONTIAC GRAND AM SE, Great Condition! $2,000, please call: 706-315-9012.

ACCENT AUTO SALES
3971 US Hwy 80 West
Phenix City, AL 36870
334-732-0348
accentusedcars.net

***No Credit Check**
***0% interest**
***100% Approval**
***Free Car Fax**
***3 Yr 36K Mile Drive Train Warranty**
***Free Service Plan**
***Easy Trade in Plan**

2004 Navigator Ultimate
$3,200 down $110 week

2000 Navigator
Gold, $1,800 down $85 week

1999 Navigator
Black, Sharp, $1,800 down $85 week

2008 Scooters 150cc
$1,695 6 months layaway

2008 4-Wheelers 50.
$11,150 6 months layaway

2008 Mini bikes
6 months layaway

BEFORE YOU BUY A USED CAR-Get a Car History Report And Know what you are buying, Not a piece of **JUNK!**
Call Kristen @ 706-221-9792

AUTO ACCESSORIES

1988-1998 CHEVY Ext Cab Truck Sub Box $25. Good Condition. Call: 706-577-9839.

SUV & VANS

TRAVELING FOR THE HOLIDAYS? Lots of room in this **2003 Ford Expedition** Eddie Bauer series, 80K mi. Loaded, must have pay off $12,000. 706-527-2747

TRUCKS

'01 CHEVY CREWCAB 2500 HD, Duramax/Allison turbo diesel 85K loaded w & w/o 5th wheel hitch like new must see $14,750. Call 706-366-1485.

1988-1998 CHEVY Ext Cab Truck Sub Box $25. Good Condition. Call: 706-577-9839.

2002 FORD RANGER, Exc Cond. 28K mi, chrome wheels, auto, camper shell. $6800. Call: 706-327-4384. SOLD

2008 DODGE TRUCK Ram 1500 Mega Cab, dark gray, 9400 mi. step bars, satellite radio, tow pack. $23,500 706-464-7473

LINE-X
SPRAY-ON TRUCK BEDLINERS
MILITARY DISCOUNT
Trailers & Hitches 706-596-0380

MOTORCYCLES & ATV

'06 SWIFT LUCK Strike cust Bobber; motorcycle red, 80 EVO HD motor; Springer front end, 6speed trans., low mi. $16,000. 706-561-9595/ 706-332-0501

2004 HONDA SHADOW VT1100 Like New, black, Windshield. runs great. $48K Call: Mike 706-681-3290

2005 HARLEY DAVIDSON 1200 cust, Sportster Black, under 210mls, ex cond, covered, serv reg. $6750 incl leather helmet. 706-478-5276

2005 YAMAHA R1, low mls 1,939, trailer, 2 jackets & 2 helmets. all 6 items in good cond for $7500. 915-613-8745.

2007 HARLEY DAVIDSON FXSTC cust, softail. Assume loan. $16,???. Barely ridden and garage kept. 706-536-5631 or 334-855-9447.

BOATS

1971, Lazy Days, **56'X14' HOUSEBOAT,** Aluminum hull, (2) twin 270 hp Merc Cruisers, Exe. Cond, New Waterheater & Refrig. 706-518-7613 $27,500K

2001 BAYLINER CAPRI 195 I/O Exc. cond. Low hours, Gr Fam Boat. Extras incl. jackets, tubes/skis. Covered storage. 706-507-3507.

FOR SALE: '05 low hours, Suntracker, 22' pontoon boat, upgraded w/60hp merc, big foot motor. Asking $13,500 obo. 706-332-0501 or 706-561-9595.

UTILITY TRAILERS

TRAILER SALES, REPAIR
Truck Accessories, Gooseneck
Trailers & Hitches
706-596-0380

RECREATIONAL VEHICLES

Look
04 FLEETWOOD GEARBOX
Camper/Toy Hauler. 5th Wheel/33', exc cond. Fully equipped/loaded. Must see! $31,000 Call 256-755-1166.

2004 TRAVELSTAR ULTRLITE -$7500. Can be pulled by SUV/ Minivan, Sleeps 6 comf. extra clean 7065074484.Price VERY neg.

FREE ITEMS

DOBERMAN MIXED, MALE 5mo old. shots up to date, comes w/kennels. neutered.PCSing. 334-448-2990

PETS/PET CARE

2 CKC REG. CHIHUAHUA'S, spayed, 2yrs old, good w/kids. 1 male, 1 female, kennel and sup incl. $200 ea 706-563-0378

2 MO OLD mixed Lab Puppies FREE to good Home very sweet, call 229-649-9827.

9 WK OLD Amer. Bulldog/Lab mix (F), black, white & brown w/white paws. 954-512-9037.

DOG BOARDING! MILITARY Rate!
$10/dog/night. Dellwood Kennels Columbus, GA Call 706-569-9887
www.dellwoodkennel.com

HELP WANTED

EXPERIENCED APT. MAINT.
Tech needed-HVAC certified w/truck & tools-
Good Salary & Benefits.

Apply 5770 Milgen Rd

COLUMBUS STATE UNIVERSITY

CAREER OPPORTUNITIES

DIRECTOR, FORT BENNING ENROLLMENT SERVICES OFFICE
Job#: 10-83-08
Salary: Commensurate with education and experience.
Closing Date: Open until filled

For a detailed job description visit our website at www.colstate.edu, or visit the Human Resources Office at Columbus State University, 228 Richards Hall, 4225 University Avenue, Columbus, GA 31907-5645. Columbus State University is an Affirmative Action/Equal Opportunity Employ34rer, Committed to Diversity in Hiring.

MOVING SALE

HUGE YARD SALE! benefiting Habitat for Humanity. Sat Nov 8 from 7am-1pm @ Lutheran Church of the Redeemer 4700 Armour Rd.

SAT NOV 8TH from 8am-noon-Beaver Run Sub Yard Sale Many Families look for balloon on mail boxes.

LAWN & GARDEN

CRAFTSMAN 6HP LAWNMOVER $40, weekwacker $25, gas blower $20, all ex cond 334-298-7254 or cell 810-836-9257.

MISCELLANEOUS

2 PAIR (NEW) Tan Boots Desert (WELLCO) 11 regular $120, call: 706-662-1173.

DINNING ROOM TABLE w/4 chairs w/round glass top $200. Washer & Dryer $75 ea. good cond. 334-855-0704

FIREPLACE INSERT W/Blowers. Work great! Black w/Gold trim. $250 OBO. Call 706-527-1023 or 706-681-8862.

GOLF CLUBS: FULL Set, Men's Left Handed Spaulding Pro Calibur Plus Golf Clubs w/oversized Titan. Dvr. Clubs, bag & accessories. $100. 334-297-8945

GOLF CLUBS: FULL set, Men's Left-Handed Excalibur Phoenix Golf Clubs. Clubs, bag, umbrella & accessories. $150 PH: 334-297-8945.

ROOM-MATE WANTED to share 3BR/2BA furnished house in N. Cols, quiet, close to everything. $580. 706-566-9561.

SOLANA HOT TUB 2 seater 110 gal. plug 110 volt, **HOT PRICE $2,000** OBO. Call 706-563-2102.

VABEACH, VA. BEAUTIFUL 4BR/2BA house KingsGrant yard, LR, DR, FR, FP and Jacuzzi. W/D & D/W, Fridge, Micro/gar pets. 7574080119.

WEDDING KNIFE AND Cake Server. $10. Call: 706-689-2892

FURNITURE

"2 PC QUEEN Orthopedic" mattress set, plastic with warranty, $140. 334-750-9143 can deliver.

"6 PC CHERRY BEDROOM" NEW, IN BOXES, warranty, retails $1900, sacrifice $875. 706-566-4517

"A QUEEN EURO PILLOW TOP" mattress set $150, Full warranty, new in plastic, 706-566-4517 can deliver

"FULL MATTRESS & BOX" in plastic, New, $125. 334-750-9143

"KING PILLOWTOP" MATTRESS AND BOX, in plastic, warranty, NEW, $250, 706-566-4517, delivery avail.

"LEATHER SOFA"-100% leather, solid oak frame, lifetime warranty, $475. 706-566-4517

"Microfiber SOFA, LOVE SEAT" New, lifetime warranty, $475, 334-750-9143.

2 AUTHENTIC AFGAN Rugs. Approx 6x9 and 4x6-$750. 706-527-1023 or 706-321-8125.

BRAND NEW FULL size mattress, box springs and frame for $125. 334-448-2990.

LEATHER LOVESEAT & RECLINER $200. In good Condition. Call: 706-505-1471.

MUST SELL!! LIKE new couch, love seat, 2 end tables, coffee table $300 obo 615-477-0869

EXERCISE EQUIPMENT

BOWFLEX TRED-CLIMBER, 2 yrs old like new. Hardly used!! Asking $1,000 OBO. Call: 706-587-3110.

GENTLY USED AB Lounge. $60. Call: 706-689-2892.

GYM-QUALITY ELLIPTICAL Mach. not collapsible, very heavy. approx 72"x30"x 50" $300 obo 706-478-5276

NEW TOTAL gym, had less than 1 yr. Good cond, rarely used. Paid $1,700 asking $1,000 OBO. Call 706-610-5088.

WEIGHT BENCH, LIKE new. Multiple uses, bench press, leg lifts, etc. Priced at $100 or best offer, call 706-221-4669.

ELECTRONICS

47" PANASONIC PROJECTION screen TV for sale $400, JVC Hm Theater syst $100. Call: 706-505-1471

BRAND NEW NINTENDO Wii Game Console System w/cont & free remote jacket still in box $300 706-610-5088.

APPLIANCES

PRACTICALLY NEW, **OVERHEAD MICROWAVE AND FLATTOP RANGE** by frigidaire. reasonable offer considered 706-610-6331

FtBenningAreaHouses.com
Housing locator/info, buying/selling, neighborhood info

BUSINESS SERVICES

D & B FENCE COMPANY
Affordable fencing. Rent to own at Ft. Benning. **706-322-7008**

DOG BOARDING! MILITARY Rate!
$10/dog/night. Dellwood Kennels Columbus, GA Call 706-569-9887
www.dellwoodkennel.com

NO STANDING IN LINE
NO WAITING IN LINE
FOR YOUR
***Tags and Titles**
***Title Bonds**
***Lost Title**
***Title Corrections**
***Abandon Vehicle**
Notary
***Car Fax Report**
706-221-9792
3401 2nd Avenue

TO GET YOUR BUSINESS IN THE BUSINESS & SERVICE DIRECTORY, PLEASE CONTACT PHYLLIS WOLF AT 706-317-2106

SOUTH COLUMBUS DAYCARE CENTER

MILITARY DISCOUNT

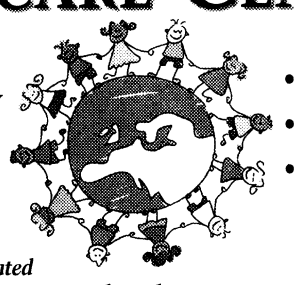

- Best Care
- Best Rates Ever
- Best Education

Conveniently Located
1213 Benning Dr., Columbus, Ga. • 706.689.5318

NEW PLASMA DONORS NEEDED

EARN $70
THIS WEEK

See how rewarding saving lives can be. Please bring proof of address, photo ID, Social Security card or immigration card.
$5 Bonus with this ad!
Please call for an appointment.

Talecris PLASMA RESOURCES
4335 Victory Drive
Columbus, GA 31904
706-687-1071

Visit us on the web at www.thebayonet.com

Stay Connected
www.TheBayonet.com



Army News
Coverage of important Fort Benning news, deployments, local events and much more!

Local Event Calendar
Search things to do by date or submit your own event for Fort Benning and the surrounding community.

Local Searchable Classifieds
Find all the local deals in our searchable online classifieds. And, place your FREE Classified Ad online.

The Bayonet Photo Galleries
See all the photos from our print publication, view user submitted photos or submit your own photos.

The Bayonet Yellow Pages
Search area businesses close to Post with the most detailed local directory you can find.

THE BAYONET
www.thebayonet.com



PARADE OF HOMES

HOMES & LAND FOR SALE

3BR,2BA, LAKEBOTTOM, 1540 SF, carport, fenced back yard, $149k MustSELL! 334-614-3114

BRICK HOME Richland,GA, GARAGE, 3BR/1.5BA, TOTAL ELECTRIC, NEW PAINT CARPET & CEILING FANS, **Reduced** $80K. CALL: 706-563-2102/706-527-7204

COLS, 5BR/2BA Custom Brick split open floorplan. 2100+sf. red $149K. Seller pays $2500 closing & $2500 toward decorating. MUST SELL: 706-442-8797.

COLS, GA, $105K Midtown area. 3BR/2BA, updated, close to everything. www.HomesByOwner.com/13832

COLUMBUS COLLEGE, Starter home with nice pool. 3207 Avon Dr. Angelafcrealtor.com 706-315-7245

CONDO IN COLS 3BR/2.5BA FSBO, Lake Bottom, Pool & Gated Community. $125,000. Call: 706-573-0047 to inquire.

N. COLS, PEPPERTREE , , 4BR/3BA/2CGR. SR/GR/FP/DECK $1,250 706-322-6529.



N. COLUMBUS, 3BR/2BA, Bonus Room! 1750 sqft, Remodeled, Great Schools. Fenced yard. 706-615-8633.

NEW SUBDIVISION IN Chattahoochee Co.

The Plantation at Red Oak Across from the Golf Course on Gordy Mill Pond Road. All lots one acre and larger with trees. We have lakes and free memberships to Golf Course. Builders on site. 15 min. to main post & Columbus.
Call
Al at (229)887-2527 or (229)321-0733
Priscilla at 229-389-1131.
Frontier Land Co.

PHENIX CITY, AL

3-4BR, 2BA, Large Living Room, Dining Room, Kitchen, Laundry Room, Fire Place, Ceiling Fans, Large Patio, Beautiful view, 2 car caport, fenced, 1960 sqft. Near Central High School $185,000.

334-298-3723 or 706-289-0688.



RANCH STYLE HOME: $195K 1.8 acres corner lot, 2,700 sq.ft. 4BR/2BA, Dbl/car garage, flat-top range, frig, DW, Dbl sink, kit, patio, storage/workshop, RV/Boats Welcome. Close to schools, Columbus & Ft. Benning.

Call: 706-577-2865

SEALE, AL, 2001 Triple wide on 1 acre, 4BR/3BA, fireplace, 5 ton Heat Pump. Near Ft Benning back door. 334-855-9028. Please leave msg.

HOMES & LAND FOR RENT

3BR/2BA, CERAMIC tile in GR, Kit, DR, 12x16 Bonus Rm, Lrg deck, Quiet area, 3mi from Camp Darby on Hwy 355 in Marion Co. Bckgd and credit ck req. $685mo+$685dep. 229-649-9065. Available Dec. 1st.

COLS, DBL CHURCHES, 4BR/2BA, 2car garage, fenced, alarm, 15 mins to Benning, $1400. 706-333-3005.

COLS, GREEN ISLAND Hills, Executive Home for rent. 4BR/3BA 3000 sf, $2,000 mo. 706-587-4323.

DUPLEX & HOUSES FOR RENT! 1-4/BR $175-$475mo + Dep $100-$375. 706-393-1338 or 706-561-6297

FOR RENT: CUSSETA, Mobile Home, 3BR/2BA. For More Info call: 706-315-3559.

GREAT, NEW 3BR 2BA DUPLEX
Close to Benning, 1500sf
$850 mo.
706-569-6857 or 706-888-9466

SPACIOUS CHARMING HOME 2 Story. 6BR/3.5BA. Custom. Private Parking for 4 vehicles off Miller & Milgen. $2,345. Can be divided into 2 apts. 3BR/2BA @ $1,350mo. + dep & 3BR/1.5BA $995mo+dep.

Call: 706-718-3465 or 706-888-6777.


BEAUTIFUL NEWLY RENOVATED
3 Bedroom, 2 Bath
FREE STORAGE BUILDING FOR QUALIFIED MILITARY!
3 MILES FROM FORT BENNING
AVAILABLE NOW!
(706) 689-0697 Oak Hill Park

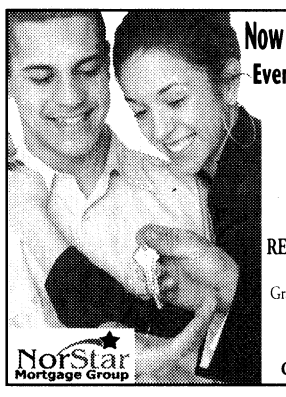
Now is the Best Time to Become a Home Owner!
Even if you've been turned down before, Call...
Mary Ann Fry
706-570-7479
When you call, you will receive a FREE CREDIT REPORT and honest advice on how to become a home owner now or in the near future.
Grant money for disabled home buyers available for qualified buyers. Down payment gift program available on select loans.
2528 Weems Rd, Suite 2-E
Ga/Al Licensed Residential Mortgage #13262
NorStar Mortgage Group


WELCOME HOME!
THIS HOME $159,000
Brand new homes just minutes to Fort Benning! Beautiful 3 and 4 bedrooms, 2 baths plans to choose from priced from $137,900 to $209,900. Call MARIANNE for all the details and to view!
Marianne Baldino
706-577-0030 • 706-507-5554
marianne_baldino@yahoo.com
www.garep.com
Specializing in Military Relocations with extensive knowledge of VA and FHA Financing.
GORDON & ASSOCIATES
Rick Gordon owner and broker

OPEN HOUSE SATURDAY 11-8-08 • 12-4PM
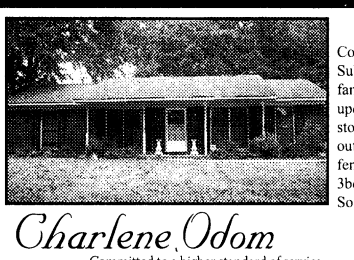
3615 REGAL DRIVE
Come and view this class act home in Hollywood Subdivision. Entertain guests in the spacious family room, while preparing dinner from the updated large kitchen with plenty of cabinets storage. Treat your guest as stars and move them out from family room onto the patio with huge fenced backyard, and sleep peacefully in the 3bdrm with 2 bath. Price just right at $122,000. So come see Hollywood in Columbus.
Charlene Odom
Committed to a higher standard of service.
C: 706.566.2997 O: 706.321.0370
CHARLENE@REALESTATEBYODOM.COM
Weichert, Realtors
Ellis & Silva

• 1, 2 & 3 BR Apartments • Fully Equipped Kitchen • Pets Welcome
MILITARY SPECIAL 1/2 OFF SECURITY DEPOSIT & NO APPLICATION FEE!
Discover an upgraded sense of Living...
move-in special $99 first month.
CENTRAL HIGHLANDS APARTMENT HOMES
Now Leasing For September & October!
700 22nd Ave., Phenix City • M-F 8:30-5:30 • 334-298-1622
W/D Connections • Patio/Balcony • Total Electric • Laundry Facility
Sparkling Pool • Storage Closets • Water Included • Central Heat & Air

NOW LEASING SEPTEMBER & OCTOBER
1/2 OFF FIRST MONTH'S!
MILITARY SPECIAL
WE HAVE 1, 2 & 3 BEDROOM APARTMENTS & TOWNHOUSES AVAILABLE
CLOVERLEAF
CALL US OR STOP BY:
2813 STADIUM DRIVE • PHENIX CITY
334-297-1072
CLOVERLEAF2813@BELLSOUTH.NET
MILITARY SPECIAL
1/2 OFF SECURITY DEPOSIT & PAY NO APPLICATION FEE!

EXTRAORDINARY APARTMENTS

GREYSTONE Properties
www.greystoneproperties.net | 706.221.7175


Home is minutes away from Columbus and Ft. Benning!!!
Come home for the holidays to this beautiful 4BR 2BA home located in Phenix City, AL this home has spacious kitchen, living room has octagon ceilings, fenced backyard and has been completely repainted on the inside. $129,900.
Call Kartina Rencher 706-366-0041
kartina.rencher@era.com
ERA Elite Ventures Realty
Call Kartina Rencher 706-366-0041 to view this home.



LOOK! Great Offers Just For You!
Why Should You Make Us Your Home?
We Have Great Military Discounts & We Are Conveniently Located Close To Fort Benning.
Studios, 1 & 2 BDR Available
For Leasing Information Call Us At
(706) 568-3841 or (706) 561-5081
Stratford Lane & Gentian Oaks
A Great Place to Live!

$100 Off Each Months Rent
Must move in by Thanksgiving 2008 with a one year lease.
Expires 11/30/08
Brighton Park APARTMENT HOMES
North Columbus | Just Past Flat Rock
6254 WARM SPRINGS ROAD • 706-568-0060

Embrace the hospitality & radiant surroundings that are...
Simply Southern
GreenLEAF APARTMENTS
1, 2 & 3 Garden Style Apartments • Private Patios • Sparkling Swimming Pools • Fitness Trail • Picnic & BBQ Areas • Pet Friendly • Minutes To Uptown & CSU
1701 37th Street • Phenix City, AL 36867
334-297-9292 • www.jpthayer.com/greenleaf
THAYER PROPERTIES

REINVENTING MOVING & STORAGE
PODS Portable On Demand Storage
1-800-776-PODS
www.PODS.com
• Store locally in our PODS facilities
• Local or cross-country moves
• Door-to-Door delivery & pick-up
• No truck needed to move
• Easy ground level loading
• Military discounts and DITY moves
(800) 776-PODS (7637) • www.PODS.com

www.thebayonet.com



PARADE OF HOMES

VILLAGE AT WESTGATE

PHASE II









HOMES FROM $170'S TO $208'S
APPROX. 2100 TO 3100+ HEATED SQ. FT.
FREE WASHER, DRYER, REFRIGERATOR*
COMMUNITY POOL, CLUBHOUSE,
20 ACRES OF PARKS & PLAYGROUNDS
4 Miles from Ft. Benning, West Gate on Hwy. 165 South in Ft. Mitchell, AL
Left to Sales Trailer with Blue & White Checkered Flags
SALES CENTER OPEN DAILY: MON.-SAT. 10A-6P • SUN. 12P-6P
FOR MORE INFORMATION AND DIRECTIONS CALL 334-855-0690

thevillagesatwestgate.com

COLDWELL BANKER KENNON, PARKER, DUNCAN & KEY
334.855.0690
COLDWELL BANKER MORTGAGE

Refrigerator, Washer and Dryer models predetermined by Builders. Floorplan features unique and vary per plan. *Appliance package paid by builder with preferred lender.

VA allows builder to pay some of veterans debts. Let us pay approx. $8000 of your credit card or other loans off for you!

JR HOMES

Proudly Presents

Moore Place

"Just What You Are Looking For"

Distinctive Brick Homes

Starting in the low **$200's**







$10,000 Pre-Construction Bonus! (Ask For Details)

Choose Your Floor Plan and Lot Today!

- **7 Spectacular Floor Plans**
- **From 2,700 to 3,500 Sq. Ft.**
- **4-5 Bedroom Homes**
- **2 Living Areas** *(per plan)*
- **Master Suite with Sitting Area**
- **"To Die For" Kitchen *Featuring*:**
  - ✓ *Gorgeous 42" Cabinets*
  - ✓ *Granite Countertops w/ Ceramic Backsplash*
  - ✓ *Stainless Steel Appliances*
- **Smooth Ceilings Throughout**
- **9' Ceilings on First Floor**

Visit our Sales Center:
431 South, Left on HWY 165 South 8.5 Miles,
Right on Bradley Road, Left on Sweetwater Branch Road

Mon. – Sat. 10 a.m. • 6 p.m. • Sun. 1 p.m. – 6 p.m.

334-855-4636

www.conniejustice.com
email us at **home4u@conniejustice.com**

5670 Whitesville Rd.
Columbus, GA 31904
706-256-1000

Your *HOME* in

MEADOWOOD

Where Quality and Price Meet...

7 Unique Floor Plans from 1600 to 3000 sq. ft.

$150's to the low $200's



- ❖ Lee County Schools
- ❖ Phenix City Services
- ❖ Underground Utilities
- ❖ Luxury Master Suite
- ❖ Professionally Landscaped Yard

SALES CENTER OPEN DAILY
Sunday – Friday * 1-6
Saturday * 10-6

**HWY 80 West from Phenix City,
Right on Evans (Wendy's),
Right on Lee Road 219**

Jerry Santiago
706-587-1582
Brian Cates
706-662-9038

5670 Whitesville Rd,
Columbus, GA 31904
706-256-1000

View our Listings: www.meadowoodhomes.net or email us at ***sales@meadowoodhomes.net***



YOUR NEW HOME.
WACHOVIA MORTGAGE.
RELIABLE FINANCING POSSIBILITIES.

WACHOVIA

SERVICE! More than an empty promise, it's our way of doing business.

PHENIX-GIRARD BANK
www.phenix-girard.com

MAIN OFFICE 334.298.6531
STADIUM PLAZA 334.298.7575
280 BYPASS SOUTH 334.297.6597
280 BYPASS NORTH 334.297.4268
SMITHS STATION 334.864.0087

Fee Free Checking Accounts • Direct Deposit • Free Internet Banking, Savings Accounts • ATM / Check Card • Residential & Commercial Lending • Personal Lending • Sunday Hours

Give us the opportunity to show you what true community banking is all about.



Offer available on contracts written by November 30, 2008 with financing though preferred lenders. Appliance Packages are predetermined by JR Homes. Floor plan features are unique and vary per plan. Subject to errors, omissions, revisions and withdrawal without prior notice or obligation. See Sales Agent for details. Prices and specifications are subject to change without prior notice.

Sell Your Real Estate with The Bayonet!
Call Phyllis at 706.317.2106 or Place Your Ad Online at www.thebayonet.com

THE BAYONET
NOVEMBER 7, 2008

March of Dimes Nightwalk offers different view of Fantasy in Lights

THE BAYONET
Cheryl Rodewig

Nov. 16 is the only night you can experience Fantasy in Lights, one of the largest light displays in the country, on foot.

Walk through nearly 8 million lights set to the sound of custom and classic Christmas music at the 16th annual March of Dimes Nightwalk at Callaway Gardens. The lights depict images from Santa's workshop and The Nutcracker as well as new scenes, like the Firefly Cove, which includes hundreds of mechanical fireflies, butterflies and dragonflies.

The event is great for families, said Rachel Crumbley, public relations director at Callaway.

"You'll see people pushing strollers, pulling wagons. It's really just magical," she said.

All proceeds benefit March of Dimes and the Ida Cason Callaway Foundation.

March of Dimes began not far from Callaway Gardens in Warm Springs, Ga., when President Franklin Roosevelt founded the National Foundation for Infantile Paralysis, said Linda Szabo, March of Dimes executive director.

Since its inception, people around the country have hosted walks and runs to raise money to promote good health for mothers and their children. This particular walk, a five-mile stroll through colored Christmas scenery, is "delightful," Szabo said.

"It's an amazing event — unbelievable, I would call it," she said. "It is the best way, but not the only way, to see Fantasy in Lights — to walk through it at your own pace. There's the lights and the music and the fellowship and camaraderie between church groups, school groups, corporate employees and individual walkers. It's beautiful."

The Nightwalk makes a great Christmas tradition, in keeping with the season of giving, Szabo said. Many walkers have been coming for 15 years now, but it's never too late to start.

The walk begins at the Callaway Beach Gate entrance. Participants can choose from three groups, starting at 6, 6:30 and 7 p.m. Walkers can return to the entrance by foot, seven miles in all, or take the trolley.

Tickets are $16 for adults and $8 for children 6 to 12. Kids 5 and younger get in free but will need a ticket. Registration is available in advance at the March of Dimes office, 6501 Veterans Parkway, Suite 4B, Columbus, or at 4 p.m. at Callaway the day of for the 7 p.m. time slot.

For more information, call 706-660-0160.

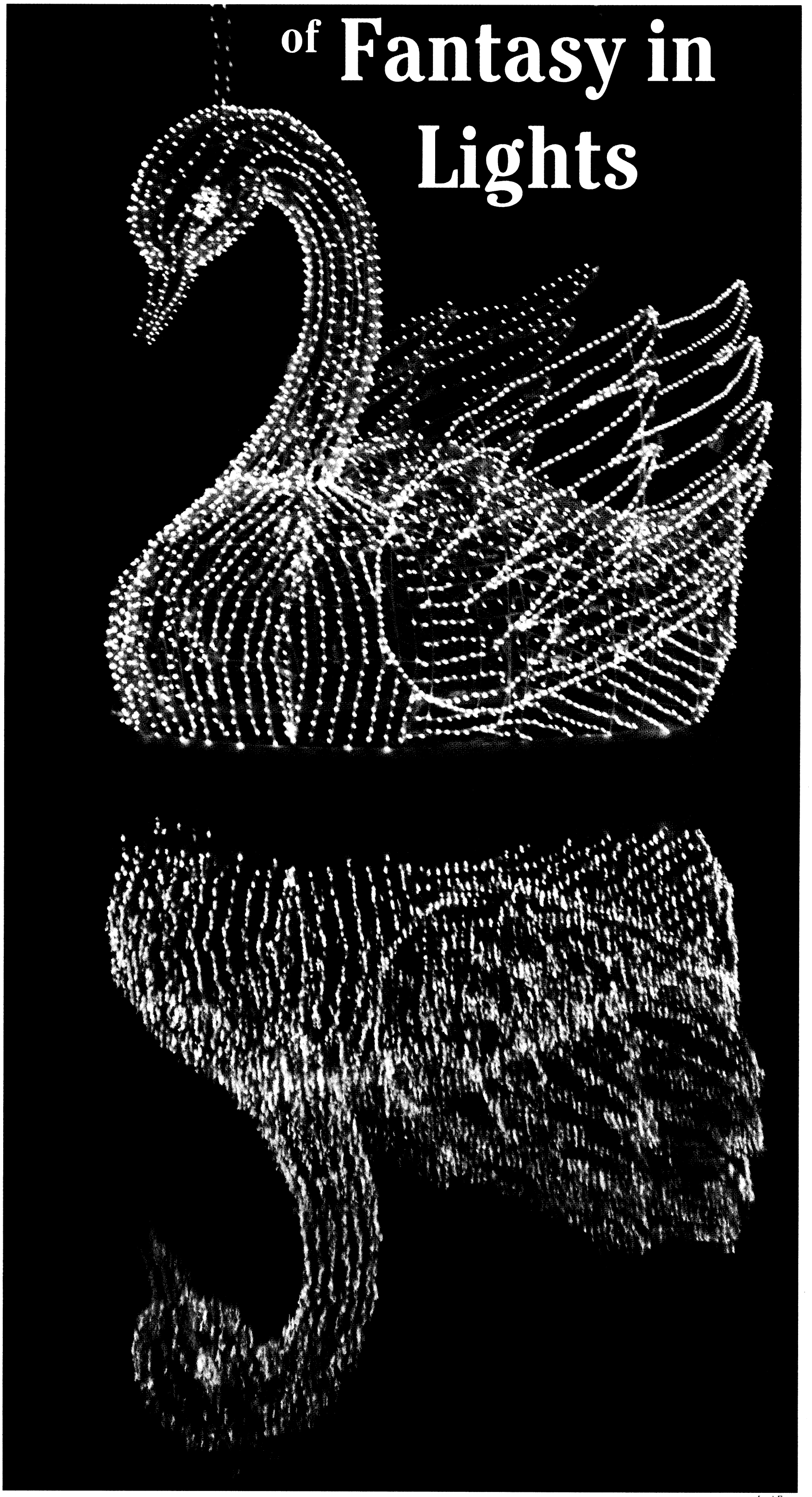

Lori Egan

The swan, originally added in 1993, is just one of more than a dozen scenes, which include The Nativity, The Twelve Days of Christmas and The Night Before Christmas.

FREE REFILLS ON LARGE DRINKS
SM
BARGAIN MATINEES SAT. & SUN.
DLP Digital Cinema® in all Auditoriums
WYNNSONG 10
7290 INGERSOL ST. • BUILDING 1687 • FT BENNING • 706-571-FILM
MILITARY I.D. REQUIRED
ADVANCE TICKETS ARE NOW AVAILABLE FOR "BOLT 3D" "TWILIGHT" AND "QUANTUM OF SOLACE"
MADAGASCAR 2 PG•DLP
11:45AM 12:00 12:30 1:55 2:10 2:40 4:05 4:20 4:55 6:15 6:30 7:00 8:25 8:40 9:10
ROLE MODELS R•DLP
11:40AM 2:00 4:20 6:40 9:00
SOUL MEN R•DLP
11:40AM 2:00 4:20 6:40 9:00
ZACK AND MIRI MAKE A PORNO R•DLP
11:30AM 1:50 4:10 6:30 8:50
THE HAUNTING OF MOLLY HARTLEY
PG13•DLP • 12:00 6:00
HIGHSCHOOL MUSICAL 3 G•DLP
12:30 3:15 6:00 8:30
SAW V R•DLP • 12:00 2:10 4:20 6:30 8:40
PRIDE AND GLORY R•DLP • 3:00 8:50
MAX PAYNE PG13•DLP
11:30AM 1:50 4:10 6:30 8:50
• ALL SHOWTIMES INCLUDE PRE-FEATURE CONTENT • www.carmike.com •

Carmike Cinemas®
NEW REDUCED ADMISSION FOR THE PEACHTREE 8!
$1.00 ALL SEATS/ALL SHOWS SUNDAY THROUGH THURSDAY EXCEPT ART HOUSE FEATURES
DLP Digital Cinema® In select Auditoriums
CARMIKE 15 706-571-FILM
COL. PARK CROSSING SHPG. CTR.
STADIUM SEATING & DIGITAL SOUND IN ALL AUDITORIUMS
FEATURING GOURMET FLAVORED POPCORN
BIG SCREEN FEATURE
SOUL MEN
R•DLP • 12:40 3:00 5:20 7:40 10:00
ADVANCE TICKETS ARE NOW AVAILABLE FOR "BOLT 3D" "TWILIGHT" AND "QUANTUM OF SOLACE"
SCROOGED PG13•DLP
TUESDAY/THURSDAY ONLY • 7:00
ELF PG•DLP
SATURDAY ONLY • 1:00
QUANTUM OF SOLACE PG13•DLP
SNEAK PREVIEW • THURSDAY ONLY • 12:00 AM
SOUL MEN R•DLP
1:20 3:40 7:00 9:20
HOUSE R
12:40 3:00 5:20 7:40 10:00
ROCKNROLLA R•DLP
12:30 3:30 7:00 9:30
ROYAL OPERA SERIES:
LE NOZZE DI FIGARO DLP
$15.00 • SUNDAY ONLY • 1:00 • NO DISCOUNTS
CHANGELING R•DLP • 12:30 3:30 7:00 10:00
THE HAUNTING OF MOLLY HARTLEY
PG13•DLP • 12:30 2:40 4:50 7:00 9:10
ZACK AND MIRI MAKE A PORNO R•DLP
12:30 2:50 5:10 7:30 9:50
PRIDE AND GLORY R•DLP
1:00 4:00 7:00 9:50
SAW V R•DLP
1:00 1:55 3:10 4:30 5:20 7:00 7:30 9:20 9:40
MAX PAYNE PG13•DLP
12:30 2:50 5:10 7:30 9:50
SEX DRIVE R•DLP • 1:30 7:30
NO 1:30 SAT/SUN • NO 7:30 TUES/THURS
BODY OF LIES R•DLP • 1:00 4:00 7:00 10:00
QUARANTINE R•DLP
4:30 10:00
FIREPROOF PG•DLP • 1:00 4:00 7:00 9:40
EAGLE EYE PG13•DLP • 1:00 4:00 7:00 9:55

RITZ 10 706-571-FILM
1683 WHITTLESEY RD.
STADIUM SEATING=SS DIGITAL SOUND IN ALL AUDITORIUMS
MADAGASCAR 2 PG•DLP•SS
12:45 1:00 1:30 2:55 3:10 5:05 5:20 5:55 7:15 7:30 8:00 9:25 9:40 10:10
ROLE MODELS R•DLP•SS
12:40 3:00 5:20 7:40 10:00
HIGHSCHOOL MUSICAL 3
G•DLP • 1:00 1:30 3:25 4:15 5:50 7:00 8:15 9:30
THE SECRET LIFE OF BEES
PG13•DLP • 12:30 3:30 7:00 9:30
BEVERLY HILLS CHIHUAHUA
PG•DLP • 12:45 3:00 5:15 7:30 9:45
NIGHTS IN RODANTHE
PG13•DLP • 1:30 7:00
THE FAMILY THAT PREYS
PG13•DLP • 4:00 9:30

PEACHTREE 8 706-571-FILM
PEACHTREE MALL
ALL SEATS ALL SHOWS
SUN - THURS $1.00 • FRI - SAT $2.50
SAT/SUN ONLY IN ( )
"THE DARK KNIGHT" STARTS NOV. 14!!
TRAITOR PG13
DTS• (1:15 4:15) 7:15 9:45
GHOST TOWN PG13
DTS• (1:00 4:00) 7:00 9:30
COLLEGE R
DTS• (1:45 4:45) 7:20 10:00
FLASH OF GENIUS PG13
DTS• (1:00 4:00) 7:00 10:00
BANGKOK DANGEROUS R
DTS• (1:30 4:30) 7:30 10:00
TROPIC THUNDER R
DTS• (1:15 4:15) 7:15 10:00
THE HOUSE BUNNY PG13
DTS• (1:00 4:00) 7:00 9:30
PEACHTREE ART HOUSE FEATURE
ADULT: $6 • MATINEE: $5
CHILD/ SENIOR: $4
ALEXANDRIA (NR)
DTS • (1:30 4:30) 7:30 10:00
BARGAIN MATINEES DAILY • ALL SHOWTIMES INCLUDE PRE-FEATURE CONTENT
Buy your movie tickets online at fandango.com



OPENING TODAY

SOUL MEN

Two former backup soul singers, Louis and Floyd who have not spoken to each other in 20 years reluctantly agree to travel across the country together to a reunion concert to honor their recently deceased lead singer (John Legend). Cleo (Sharon Leal), a beautiful young woman who is believed to be Floyd's daughter, accompanies them as a new singer.

Samuel L. Jackson stars as Louis and Bernie Mac stars as Floyd.

Soul Men is rated R for language and sexual content including nudity.

MADAGASCAR: ESCAPE 2 AFRICA

Alex, Marty, Melman, Gloria, King Julien, Maurice, the penguins and the chimps find themselves marooned on the distant shores of Madagascar.

In the face of this obstacle, the New Yorkers have hatched a plan so crazy it just might work. With military precision, the penguins have repaired an old crashed plane—sort of.

Once aloft, this unlikely crew stays airborne just long enough to make it to the wildest place of all — the vast plains of Africa, where the members of our zoo-raised crew encounter species of their own kind for the very first time. Africa seems like a great place — but is it better than their Central Park home?

Ben Stiller, Chris Rock, David Schwimmer, Jada Pinkett Smith, Sacha Baron Cohen and Cedric the Entertainer, star in the movie.

Madagascar: Escape to Africa is rated PG for crude humor.

ALSO PLAYING

ZACK AND MIRI MAKE A PORNO

Two lifelong, platonic friends, strapped for cash and in debt, decide to make a porno.

The movie stars Seth Rogen as Zack and Elizabeth Banks as Miri Linky.

Zack and Miri Make a Porno is rated R for sexual content, nudity and language.

THE HAUNTING OF MOLLY HARTLEY

A teenage girl discovers her parents made a pact with the devil to save her life. When the devil comes to collect, terrible things begin to happen and she must figure out if and how she can save herself.

Haley Bennett stars as Molly, Jake Weber as Robert, Chace Crawford is Joseph, Shanna Collins is Alexis and Shannon Marie Woodward is Leah.

The Haunting of Molly Hartley is rated PG-13 for violence and terror, brief strong language and teen drinking.

HIGH SCHOOL MUSICAL 3: SENIOR YEAR

This third film in the High School Musical series follows teens Troy and Gabriella through the trials of their senior year. Faced with the prospect of separation upon departing for college, they stage an elaborate spring muscial reflecting their experiences, hopes and fears. The entire Wildcat crew joins in the muscial fun.

High School Musical 3 stars Zac Efron, Vanessa Hudgens and Ashley Tisdale. It is rated G.

SAW V

In the fifth installment of this horror series, Hoffman finds himself the last survivor left to carry on the Jigsaw legacy. Or is he? When Hoffman's secret is threatened, he must go on the hunt to eliminate any remaining loose ends.

Saw V stars Laura Gordon, Tobin Bell, Scott Patterson and Costas Mandylor. It is rated R for sequences of violence and torture, language and nudity.

MAX PAYNE

Max Payne is a maverick cop — a mythic antihero — determined to track down those responsible for the brutal murders of his family and partner. Hell-bent on revenge, his obsessive investigation takes him on a nightmare journey into a dark underworld.

As the mystery deepens, Max is forced to battle enemies beyond the natural world and face an unthinkable betrayal.

Max Payne stars Mark Wahlberg, Mila Kunis and Beau Bridges. It's rated PG-13 for violence, drug content, sexuality and language.

QUARANTINE

For a reality TV show about people who work while the rest of the world is asleep, reporter Angela Vidal (Jennifer Carpenter) and cameraman Scott (Steve Harris) are assigned to cover a night shift with a pair of firemen at a Los Angeles fire station. A 911-distress call in the middle of the night takes them to a small apartment building downtown.

Police officers are already on the scene in response to screams coming from a third floor apartment. Having stumbled onto a breaking story, Angela and Scott are determined to get it all on tape.

When they attempt to leave the complex, they find the CDC has quarantined the building.

Telephone, Internet, TV and cell phone access have been cut off. The apartment complex and its residents quickly descend into panic. Trying to make sense of what's happening, the inhabitants are forced to look to each other for help. Then the attacks begin.

Quarantine is rated R for violent and disturbing content, terror and language.

BODY OF LIES

A CIA operative, Roger Ferris (Leonardo DiCaprio), uncovers a lead on a major terrorist leader suspected to be operating out of Jordan. When Ferris devises a plan to infiltrate his network, he must first win the backing of CIA veteran Ed Hoffman (Russell Crowe) and the head of Jordanian intelligence.

Although ostensibly his allies, Ferris questions how far he can really trust these men without putting his entire operation — and his life — on the line.

Body of Lies is rated R for violence, torture and language.

CITY OF EMBER

For generations, the people of the City of Ember have flourished in an amazing world of glittering lights — underground. Built as a refuge for humanity and powered by a massive generator, this city will only sustain for 200 years.

Now Ember is falling into darkness as the generator fails. Lina (Saoirse Ronan), a recent graduate, finds an old metal box in her grandmother's closet. Unable to decipher the meaning of the cryptic papers inside, she enlists the help of her friend Doon (Harry Treadaway).

As blackouts in the city become more frequent, Lina and Doon realize that the information inside that box could lead to the salvation of their city and fellow citizens.

Racing against the clock, the two follow the clues, maneuvering around corrupt politicians and unsavory characters hoping to keep them from their goal: restoring the light in the City of Ember.

City of Ember is rated PG for peril and thematic elements.

THE EXPRESS

The true story of Ernie Davis (Rob Brown), two-time All-American running back for Syracuse University who led his team to the national championship in 1960. In 1961, he became the first black man to win the Heisman Trophy. Later that year, he was the first pick in the NFL draft. But Davis never got the chance to play professional football — he was diagnosed with leukemia during the summer of 1962 and died nearly a year later.

The Express is rated PG for thematic content, violence and language involving racism and sensuality.

BLINDNESS

When a sudden plague of blindness devastates a city, a small group of the afflicted band together to triumphantly overcome the horrific conditions of their imposed quarantine.

Blindness is a thriller starring Don McKellar, Julianne Moore, Mark Ruffalo and Sandra Oh. It is rated R for violence including sexual assaults, language, sexuality and nudity.

AN AMERICAN CAROL

A cynical, Anti-American "Hollywood" filmmaker sets out on a crusade to abolish the 4th of July holiday. He is visited by three spirits who take him on a journey in an attempt to show him the true meaning of America. An American Carol is stars Kevin Farley, Kelsey Grammer, Jon Voight, Trace Adkins, James Woods, and Leslie Nielsen.

It is rated PG-13 for rude and irreverent content, and for language and drug material.

CROSSWORD puzzle

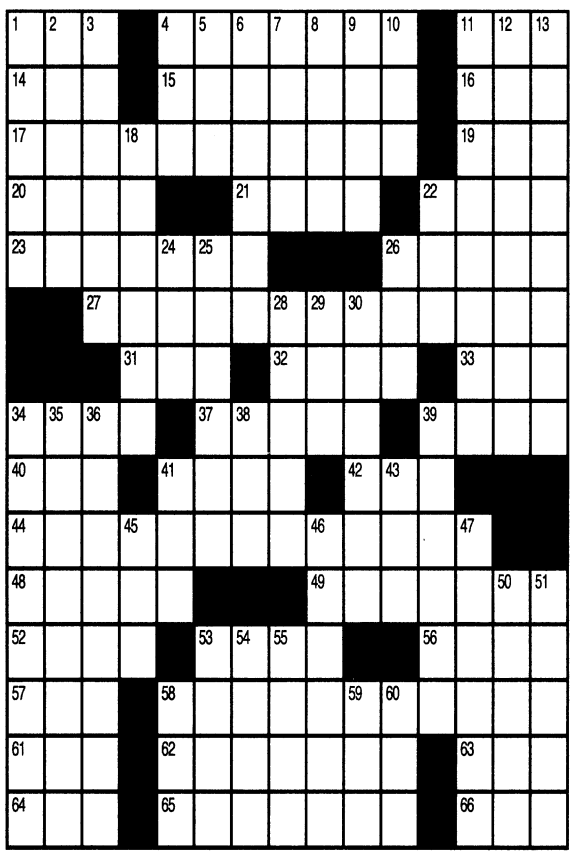

ACROSS

1. Project
4. Wink: Var.
11. Uncastrated adultmale sheep
14. "Gimme ___!" (start of an Iowa State cheer)
15. C2H5OH
16. ___ Today
17. Extinct flying reptile
19. Sticker
20. Cork's country
21. Some deer
22. Drove
23. Marked by depth of thinking
26. Salk's conquest
27. Dentist qualified to perform surgical procedures
31. "Much ___ About Nothing"
32. Bang-up
33. "So ___ me!"
34. Acclaim
37. Arise
39. "Back in the ___"
40. Aged
41. Chill
42. Big coffee holder
44. Ice-cream soda made with root beer
48. Donnybrook
49. Examine
52. Elliptical
53. Having the taste of wine
56. Post or function properly or customarily occupied or served by another
57. After expenses
58. Adverse and unwanted secondary effects
61. Be mistaken
62. Direct
63. All the rage
64. "Come to think of it ..."
65. Reduced in rank
66. Advantages

DOWN

1. Made fun of
2. Loosen, as laces
3. Having or arranged in tiers
4. "The Matrix" hero
5. It would
6. Charter or deed
7. ___ Bell
8. A chip, maybe
9. 1992 Robin Williams movie
10. Addition
11. Of a tire
12. Greatly exceeding bounds of reason
13. Person who forgives a fault
18. Lift
22. Monopolize
24. Armageddon
25. Butt of jokes
26. Grand ___ ("Evangeline" setting)
28. Corset tightener
29. Former French coin
30. Lawless
34. Secretions of endocrine glands
35. Burn treatment
36. Religious zeal
38. Nod, maybe
39. Lacking in power
41. "How to Succeed in Business Without Really Trying" librettist Burrows
43. ___ v. Wade
45. ___ el Amarna, Egypt
46. Slightly insane
47. Chinese system of slow meditative physical exercise
50. Allow to be known
51. Hungers (for)
53. Marry a woman
54. Footnote word
55. "I, Claudius" role
58. Ground cover
59. Charge
60. Disobeyed a zoo sign

su|do|ku

© Puzzles by Pappocom

	7	1	5	3				
	2		8		9		7	6
		6	1			5		4
	4					2	8	1
1								3
9	3	8					5	
7		5			3	4		
3	8		2		1		9	
				5	4	3	6	

See answers on D7

This week's solution

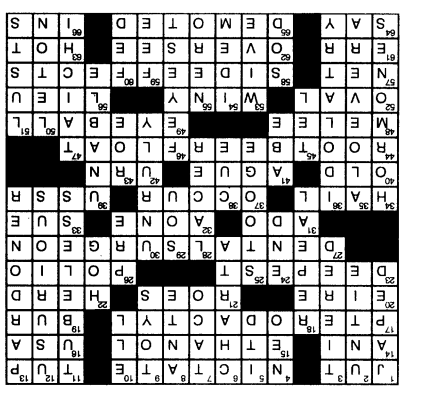

THINGS to do

Cotton Pickin' Good Time at Westville
TODAY - SATURDAY

Cotton gin "bumping" and sugar cane syrup "bubbling" are sure signs of fall in 1850 at Westville. Young and old join together for an autumn celebration.

Activities include stacking hay, shucking corn, games from the past and plenty of country cooking. Westville is open 10 a.m. to 5 p.m. today and Saturday.

For more information, call 229-838-6310 or go to www.westville.org.

Why Baby, Why: The Music of George Jones and Tammy Wynette
TODAY-SUNDAY, NOV. 13-15

The Springer Opera House Presents *Why, Baby, Why: The Music of George Jones and Tammy Wynette* at 7:30 p.m. today and Saturday and Nov. 13 to 15 and at 2:30 p.m. Sunday.

Together and separately, George Jones and Tammy Wynette had 30 No. 1 hits and nine marriages — including one they shared — between them. This cabaret spotlights the music that put them in the Country Music Hall of Fame, including *Stand by Your Man, The Grand Tour and The Window Up Above*.

Tickets are $32. To purchase tickets, call the box office at 10 a.m. to 5:30 p.m. Monday through Friday or go to www.springeroperahouse.org.

The Wizard of Wonderland
SATURDAY

The Holly Children's Theatre presents The *Wizard of Wonderland* at 2 p.m. Saturday on the Holly Theater Main Stage at 69 West Main Street, Dahlonega, Ga.

Tickets are $5 for students and $9 for adults. For more information, call 706-864-3759 or visit www.hollytheater.com.

Murder Mystery Theatre
TODAY, NOV 14-15, 21-22

Murder Mystery Theatre presents *Desperate Housekeepers* today, Nov. 14-15, and 21-22 at the Garrett-Bullock House in Columbus.

The housewives of Hysteria Lane seek the perfection of Brie Van de Cramp. Brie opens a maid service. Her business cleans up, until her maids start turning up dead in the spotless homes of her best friends.

Everyone is a suspect, including audience members. Doors open at 6:30 p.m. and the play starts at 7 p.m. the cost, $45 per person ($40 for military), includes a three-course dinner, the play, sales tax and gratuity. Reservations are required.

To make a reservation or for more information, call 706-536-4054.

Mixed Martial Arts
SATURDAY-SUNDAY

A Mixed Martial Arts competition, Art of War, will be at 7:30 p.m. Saturday in the Cobb Galleria Center, Atlanta. MMA competitions start at 10 a.m. Sunday. The Shaolin Legacy Kungfu Show starts at 2:30 p.m. Sunday.

Tickets and more information are available online at www.artofwarsanshou.com, or call 251-662-3225.

Poetry reading
SUNDAY

Poet Cecilia Woloch will read from her work at 2 p.m. Sunday at the Smith-McCullers House at 1519 Stark Avenue, Columbus. Admission is free. For more information, call 706-565-4021.

Columbus Jazz Society concert
SUNDAY

The Columbus Jazz Society will have a concert featuring the Mace Hibbard Quartet at 6 p.m. at the Liberty Theatre in Columbus. A jam session will be at 8 p.m. Participants can bring instruments, food and drinks. Admission is $7.

For more information, call 706-649-7291 or go to www.columbusjazzsociety.com.

Outdoor photography class
SUNDAY

Oxbow Meadows will host an outdoor photography class at 2 p.m. Sunday. Joe Maher will show participants how to take nature photos with point-and-shoot cameras. Participants can bring cameras, but they aren't required. The cost for the class is $7 per person. Reservations are required.

To register or for more information, call 706-687-4090.

Songwriting workshop
TUESDAY

The Nashville Songwriters Association International will have a songwriters workshop at 7 p.m. Tuesday at the RiverCenter for Performing Arts. There will be NSAI members talking about the craft of songwriting. Participants can bring a CD or guitar and 15 copies of lyric sheets for a song evaluation. The workshop is open to the public and admission is free. For more information, go to www.nsaicolumbusga.org or call 706-565-7362.

Veterans Day concert
TUESDAY

The Youth Orchestra of Greater Columbus will perform at 7 p.m. Tuesday at the RiverCenter for Performing Arts.

The concert will include two works from Tchaikovsky's *Nutcracker* Ballet, and a performance of Dr. Robert Rumbelow's work, *Face of Honor*, written in honor of military men and women.

Admission is $10 for adults and $5 for children. Military personnel with I.D. will receive free tickets. Tickets can be purchased at the RiverCenter box office from 10 a.m. to 6 p.m. Monday though Friday and from 10 a.m. to 3 p.m. Saturdays.

For more information, call 706-256-3614 or visit www.yogc.org.

The Pirates of Penzance
FRIDAY

The RiverCenter for Performing Arts presents *The Pirates of Penzance*, a New York Gilbert and Sullivan Players Production, at 7:30 p.m. Friday.

The play has bucaneers, victorian maidens, British bobbies and it's set on the rocky coast of Cornwall.

Tickets are $10-$47. To purchase tickets or for more information, visit the RiverCenter box office anytime from 10 a.m. to 6 p.m. Monday through Friday or from 10 a.m. to 3 p.m. Saturday, or go to www.rivercenter.org or call 706-256-3612.

Night hike at Pine Mountain
FRIDAY

The Pine Mountain Trail Association will have a 3.4 mile night hike at Pine Moutain at 7:30 p.m. Friday. The hike is open to everyone and it's free. Hikers should bring flashlights. Hikers will meet at the east country store parking lot at the corner of U.S. 27 and Ga. 190.
For more information, call Jim Hall at 706-569-0497 or go to www.pinemountaintrail.org.

RiverCenter entertainment stimulus package
FRIDAY

When was the last time you could take the entire family to an event for about as much as a tank of gas? The RiverCenter is offering tickets to Friday's *Pirates of Penzance* show for $10 each. For those who have already purchased full price tickets, the RiverCenter will provide a free ticket so you can bring a friend. The $10 tickets and free tickets are available only at the RiverCenter Box Office. For more information, call 706-256-3657.

The Pajama Game
NOV 17

The RiverCenter for Performing Arts presents *Pajama Game* at 7:30 p.m. Nov. 17.

An employee representative has found her match in the pajama shop superintendent and when the two get together, they wind up discussing more than job actions.

Tickets cost $34-$44. Tickets can be purchased at the RiverCenter box office from 10 a.m. to 6 p.m. Monday though Friday and from 10 a.m. to 3 p.m. Saturdays.

For more information, call 706-256-3614 or go to www.rivercenter.org.

An Evening of Astronomy
NOV 22

Constellations and planets have been an important part of human society and folklore since humans lived in caves. Join the Columbus Coca-Cola Space Science Center staff from 6 to 8 p.m. at the F.D. Roosevelt State Park amphitheater, Pine Mountain, Ga., for an evening that will include star talks, star maps, and viewing of the night sky. Parking costs $3. For more information, call 706-663-4858.

Holiday tour of homes
DEC 6

The Eufaula Heritage Association will host its Christmas tour of homes Dec. 6. The tour will kick off at 11 a.m. with a luncheon at the Shorter Mansion in Eufaula, Ala. The cost of the luncheon is $25 per person. Seating is limited and reservations are required.

From 1 to 4:30 p.m., there will be four homes open to tour. From 4:30 to 7:30 p.m. another four homes will be open for candlelight tours. The theme is "Christmas past."

At 7:30 p.m., a dinner will be served at Shorter Mansion. Tickets for dinner are $42.50 per person.

The cost to tour homes is $6 for one home, $20 for four homes and $40 for eight homes.

For more information, call 888-383-2852 or go to www.eufaulapilgrimage.com.

Miles of trails at Auburn University
ONGOING

There are miles of wooded hiking and birding trails —15 named trails through a variety of animal habitats, ponds, streams, native azalea and fern viewing areas, waterfalls and a butterfly garden at the 110-acre Louise Kreher Forest Ecology Preserve at Auburn University. For more information, visit www.fp.auburn.edu/preserve.

Call for Resume Update for Maneuver Center of Excellence Positions - Current Employees Only

In December 2008, Civilian Personnel Advisory Center (CPAC) staff will initiate the Survey of Interest (SOI) and volunteer process (VP) for placement opportunities against positions in the Maneuver Center of Excellence (MCOE). Even though there will be several recruitment iterations necessary to fill all anticipated vacancies, the first placement efforts will be dedicated solely to permanent mission employees whose positions will be realigned to the MCOE.

To be considered for placement under this process, all permanent employees must volunteer as no one will be "automatically" reassigned to the MCOE. This process will entail (1) the preparation/update of employee resumes; (2) prepositioning of those resumes in RESUMIX; (3) responding to a formal Survey of Interest (SOI); and, (4) ultimately volunteering for positions under the VP.

Resumes should be created and/or updated in the Resume Builder on the Armyís CPOL Web site located at https://cpolst.belvoir.army.mil/public/resumebuilder/builder/index.jsp and must be submitted to the centralized RESUMIX database.

Resumes must be completed and posted in RESUMIX NLT COB Thursday, 15 Jan 09. No mailed, hand carried, digitally transmitted, or faxed resumes will be accepted.

In order to facilitate ease of computer use for those without immediate access, staff members of the Civilian Personnel Advisory Center (CPAC) have coordinated the use of computer classrooms beginning 14 October 2008 thru 31 December 2008. Computers will be available for resume update during the hours and at the locations indicated below. HR Staff will be on-site during 1400-1600 each day.

DATES	HOURS	BUILDING	CLASSROOM
Today -Nov. 26	0900-1600	4	21-B
December 1-31	0900-1600	4	21-B

CLASSROOMS WILL NOT BE AVAILABLE ON FEDERAL HOLIDAYS.
PLEASE CONTACT THE CPAC WITH YOUR QUESTIONS.

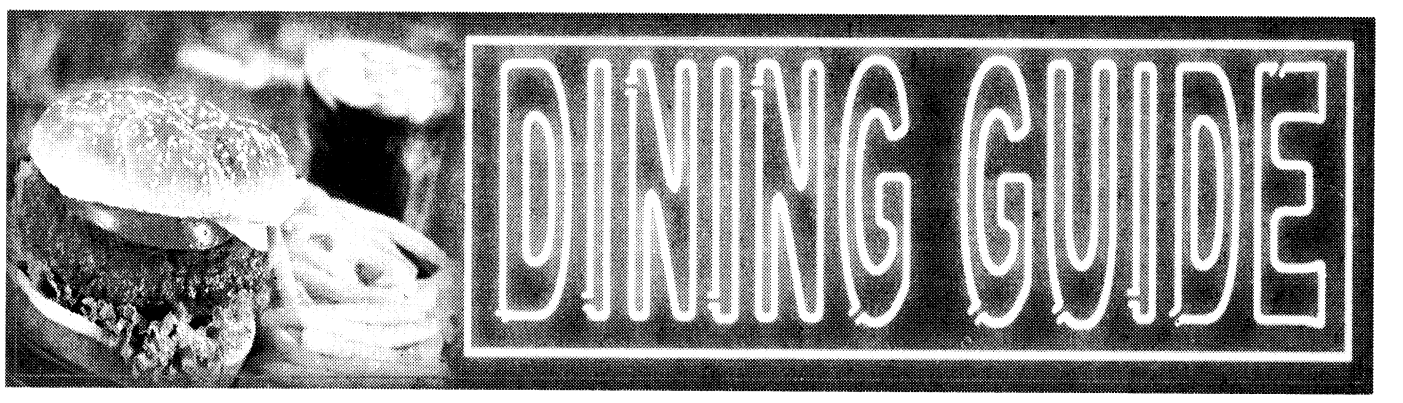

NORMITA'S Latin American Restaurant & Deli
offers you the lowest prices of the area!
Buffet all you can eat $6.79 • Lunch Special $4.59
Regular Lunch $5.10 • New Mofongo Buffet Thursdays
Located on 2036 Ft. Benning Rd. (ex-Flamingo Rest, close to Ft. Benning)
706-221-4692 • Mon-Fri 11:15am-6:45pm, Sat 12:00pm-5:00pm
Normita's Restaurant has reservations available for Special military events, birthday parties, baby showers, etc.

Hartz Chicken Buffet
Catering and Banquets for 50-500 people
Locally owned & operated for over 20 years
Full Salad Bar, Veggies & Desserts!
706-323-7324
5390 Veterans Pkwy
Columbus, GA
2 LOCATIONS
334-298-6650
1180 Hwy 80
Phenix City, AL
Hours: Sun-Thurs 10am-9pm • Fri Sat. 10am-10pm

Al's Schnitzel Haus
SERVING LUNCH & DINNER
Lunch Specials starting at $6.25
Jaeger Schnitzel
Zigeuner Schnitzel
Vagabunden Schnitzel
Authentic German Food
Now Serving Gulasch Soup
3443 Victory Drive (Across From McDonald's) • 706-565-0100
Monday-Friday: 11 A.M.-9 P.M. • Saturday: 12 P.M.-9 P.M. • Sunday: Closed

Come hungry IHOP RESTAURANT Leave happy
2111 Airport Thruway, Columbus
3747 Hwy. 431N, Phenix City

To advertise your business in the Dining Guide,
call The Bayonet today! 706.317.2106

FRIDAY PRIME TIME

NOVEMBER 7

	6:00	6:30	7:00	7:30	8:00	8:30	9:00	9:30	10:00	10:30	11:00	11:30
WRBL 3	WRBL Evening	Evening News	Jeopardy! (N) (CC)	Wheel of Fortune (N)	Ghost Whisperer (N) (CC)		NCIS A killer targets Jimmy Palmer. (CC)		NUMB3RS "Magic Show" (N) (CC)		WRBL Night Watch	Late Show
WTVM 9	News (N)	World News-Gibson	Inside Edition (N)	Entertainment	Wife Swap "Brown/Neighbors" (N) (CC)		Supernanny "Manley Family" (N) (CC)		20/20 (CC)		News (N)	(:35) Nightline (N)
WLTZ 38	News (N)	NBC Nightly News	News (N)	The Insider (N)	Deal or No Deal (iTV) (N) (CC)		Crusoe "Hour 5 - High Water" (N) (CC)		Lipstick Jungle (N) (CC)		(:11) TMZ (N) (CC)	Tonight Show
WXTX 54	One on One (CC)	One on One (CC)	My Wife and Kids	Half & Half (CC)	Are You Smarter Than a 5th Grader? (N)		Don't Forget the Lyrics! (N) (CC)		News (N)	Seinfeld (CC)	WWE Friday Night SmackDown! (N) (CC)	
WJSP 28	The NewsHour With Jim Lehrer (N) (CC)		Planet Tales "Mystery of the Jurassic"		Globe Trekker "Scotland" (CC) (DVS)		Georgia Traveler	Georgia Outdoors	Here He Is... the One, the Only... Groucho		Tavis Smiley (N)	Business Rpt.
WLGA 66	The King of Queens	The King of Queens	That '70s Show	That '70s Show	Hates Chris	The Game (N) (CC)	America's Next Top Model "The Final Five"		Sex and the City	Sex and the City	Will & Grace (CC)	Will & Grace (CC)
WYBU 16	Richard and Lindsay Roberts		Door of Hope	Ted Shuttlesworth's	In Touch With Dr. Charles Stanley (CC)		Good Life		The 700 Club (CC)		Prophecy in News	Zola Levitt Presents
A&E	Cold Case Files (CC)		CSI: Miami "Blood Brothers" (CC)		CSI: Miami "Dangerous Son" (CC)		CSI: Miami "Cyber-lebrity" (CC)		CSI: Miami "Inside Out" (CC)		Criminal Minds "P911" (CC)	
AMC	"Rocky IV" ('85, Drama) ★★ Sylvester Stallone, Talia Shire.				"Rocky V" ('90) ★★½ Sylvester Stallone, Talia Shire. The former champ agrees to train a rising young fighter.					"Rocky V" ('90, Drama) ★★½ Sylvester Stallone, Talia Shire.		
BET	106 & Park: BET's Top 10 Live Top 10 countdown. (N) (CC)				"Soul Plane" ('04) ★★ Kevin Hart. Passengers and crew party aboard an airliner. (CC)				American Gangster "Midget Molly" (CC)		Hell Date (N) (CC)	Hell Date (N) (CC)
CNBC	Mad Money		Kudlow & Company (CC)		On the Money		Flipping Out (CC)		The Big Idea With Donny Deutsch		Mad Money	
CNN	(4:00) The Situation Room		Lou Dobbs Tonight (CC)		Campbell Brown: No Bias, No Bull		Larry King Live (CC)		Anderson Cooper 360 (CC)			
COM	Adam Sandler's	RENO 911! (CC)	Scrubs (CC)	Scrubs (CC)	Daily Show	The Colbert Report	Chappelle's Show	Chappelle's Show	Ralphie May: Prime Cut (CC)		Com.-Presents	Com.-Presents
DIS	Hannah Montana	Hannah Montana	Zack & Cody	Hannah Montana	Suite Life-Deck	Phineas and Ferb (N)	"Freaky Friday" ('03, Comedy) ★★★ Jamie Lee Curtis, Lindsay Lohan. 'PG' (CC)				Zack & Cody	Hannah Montana
E!	Dr. 90210 Anniversary.		E! News (N)	The Daily 10 (N)	Hulk Hogan & Family: The E! True Hollywood Story (N) (CC)		The Soup		The Soup (N)	The Girls Next Door	E! News	Chelsea Lately (N)
ESPN	SportsCenter (Live) (CC)			NBA Shootaround	NBA Basketball Miami Heat at San Antonio Spurs. From the AT&T Center in San Antonio. (Live) (CC)					NBA Basketball Dallas Mavericks at Denver Nuggets. (Live) (CC)		
FAM	My Wife and Kids	My Wife and Kids	That '70s Show	That '70s Show	That '70s Show	That '70s Show	That '70s Show	That '70s Show	America's Funniest Home Videos (CC)		The 700 Club (CC)	
FX	"Bulletproof Monk" ('03, Action) ★★ Chow Yun-Fat. A martial-arts master finds a protégé to protect a scroll.					"Hellboy" ('04, Fantasy) ★★★ Ron Perlman, John Hurt. The son of the devil fights paranormal creatures.					Always Sunny	Testees
HBO	Shrek the Third ('07)	"Norbit" ('07, Comedy) ★½ Eddie Murphy. 'PG-13' (CC)			Changeling: 1st	Calzaghe-Jones	Calzaghe-Jones	Calzaghe-Jones	Entourage (CC)	Entourage "Pie"	Real Time With Bill Maher (Live) (CC)	
HBO2	"Night at the Museum" ('06, Fantasy) ★★½ Ben Stiller, Carla Gugino. 'PG' (CC)				Little Britain USA	Life & Times	"The Heartbreak Kid" ('07, Comedy) ★★ Ben Stiller. Premiere. 'R' (CC)				Boxing (N)	
HIST	Modern Marvels "Axes" (CC)		Modern Marvels "Acid" (CC)		Modern Marvels (CC)		Gangland "Paid in Blood" Tampa, Fla. (N)		Shadow Force "Pirate Strike" (CC)		Sinking a Destroyer (CC)	
LIFE	Reba (CC)	Reba (CC)	Still Standing (CC)	Still Standing (CC)	Reba (CC)	Rita Rocks (CC)	"Wedding Daze" ('06, Romance-Comedy) Jason Biggs, Isla Fisher. (CC)				Will & Grace (CC)	Will & Grace (CC)
MAX	(4:30) Spartan ('04)	(:20) "Meet the Parents" ('00) ★★★ Robert De Niro. 'PG-13'			(:15) "Desperado" ('95, Action) ★★ Antonio Banderas, Salma Hayek. 'R' (CC)				"I Am Legend" ('07) ★★★ Will Smith, Alice Braga. 'PG-13' (CC)			Zane's Sex
MAX2	(5:00) "The Shawshank Redemption" ('94) ★★★½ 'R' (CC)			(:20) "Hard to Kill" ('90, Action) ★★ Steven Seagal. 'R' (CC)			"One Missed Call" ('08) ★½ Shannyn Sossamon. 'PG-13' (CC)			"Girl From B.I.K.I.N.I." ('07, Adult) 'NR' (CC)		
MTV	Real World -- Road Rules Challenge (CC)		50 Cent: The Money and the Power		Parental Control	Parental Control	Parental Control	Parental Control	Busted	Busted	Busted Tequila.	Busted
NICK	Drake & Josh (CC)	Drake & Josh (CC)	Zoey 101 (CC)	iCarly (CC)	iCarly (CC)	Drake & Josh (CC)	Zoey 101 (CC)	Ned's School	George Lopez (CC)	George Lopez (CC)	Home Improvement	Home Improvement
SCI	Stargate SG-1 "Nightwalker" (CC)		Star Trek: The Next Generation (CC)		Stargate Atlantis "Inquisition" (CC)		Stargate Atlantis "The Prodigal" (N) (CC)		Sanctuary "Nubbins" (N) (CC)		Stargate Atlantis "The Prodigal" (CC)	
SHOW	Inside the NFL (iTV) (CC)		"Delirious" ('05, Comedy-Drama) Steve Buscemi, Michael Pitt. iTV Premiere. 'NR' (CC)				Weeds (iTV) (CC)	Californication (iTV)	Dexter (iTV) (CC)		Inside the NFL (iTV) (CC)	
SHOW2	(5:30) "Never Forget" ('07) 'R' (CC)		"Affliction" ('97) ★★★ Nick Nolte. Premiere. A small-town sheriff becomes unhinged. 'R'				Inside the NFL (CC)		Elite XC (CC)			
SPIKE	CSI: NY "Can You Hear Me Now?" (CC)		CSI: NY "The Deep" (CC)		CSI: Crime Scene Investigation		The Ultimate Fighter					
SPSO	BCS Breakdown (N)	Best Damn 50	Ky. Basketball	NBA Basketball Toronto Raptors at Atlanta Hawks. From Philips Arena in Atlanta. (Subject to Blackout) (Live)					Hawks Live!	The FSN Final Score	Pro Football Preview	
STARZ	(5:00) "Dante's Peak" ('97) ★★½ 'PG-13'		(6:50) "Surf's Up" ('07) ★★★ Voices of Shia LaBeouf. 'PG' (CC)			(:20) "Dan in Real Life" ('07) ★★★ Steve Carell. 'PG-13' (CC)			Crash Anthony gets a taste of the life. (N)		"Superbad" ('07) ★★★ Jonah Hill. 'R'	
TBS	Everybody-Raymond	Friends (CC)	Seinfeld "The Strike"	Seinfeld (CC)	Family Guy (CC)	Family Guy (CC)	"Last Holiday" ('06) ★★½ Queen Latifah. A terminally ill woman lives it up on vacation.				Sex and the City	Sex and the City
TCM	(:15) "The Matchmaker" ('58, Comedy) ★★★½ Shirley Booth, Anthony Perkins. (CC)				Elvis Mitchell: Under	"Annie Hall" ('77, Comedy) ★★★★ Woody Allen, Diane Keaton. (CC)				Elvis Mitchell: Under	"A Streetcar Named Desire" ('51) ★★★★	
TDC	Cash Cab (CC)	Cash Cab (CC)	How It's Made (CC)	How It's Made (CC)	Toughest Race on Earth: Iditarod (N)		Survivorman (Season Premiere) (N) (CC)		Time Warp "Taser"	Time Warp (CC)	Futureweapons "Firepower" (CC)	
TLC	What Not to Wear Fashion-show producer.		What Not to Wear "Laurie T." (CC)		Real Simple. Real Life "Rachel" (N)		What Not to Wear "Michelle" (N) (CC)		Say Yes to the Dress Employees on the go.		What Not to Wear "Michelle" (CC)	
TMC	(:15) "Guncrazy" ('92, Crime Drama) ★★½ Drew Barrymore, James LeGros. 'R' (CC)				"Crank" ('06, Action) ★★½ Jason Statham, Amy Smart. 'R' (CC)		"The Tesseract" ('03) ★★½ Jonathan Rhys-Meyers. 'R' (CC)				(:10) "Freedom Writers" ('07) ★★★ (CC)	
TNT	Law & Order "Soldier of Fortune"		Law & Order "Bodies" (CC) (DVS)		"Cast Away" ('00, Drama) ★★★ Tom Hanks, Helen Hunt. A courier company executive is marooned on a remote island. (CC)						"Road to Perdition" ('02) ★★★ Premiere.	
TOON	Chowder	Chowder	Johnny Test (CC)	Johnny Test (CC)	Sec. Saturdays	Star Wars Clo.	Star Wars Clo.	Ben 10: Alien Force	Sec. Saturdays	Star Wars Clo.	Mission Hill (CC)	The Oblongs (CC)
TTC	Extreme Terror Rides Thrill rides. (CC)		Extreme Mindblowing Hotels (CC)		Bigfootville (CC)		Ghost Adventures Florida's Riddle House.		Ghost Adventures Florida's Riddle House.		Most Haunted Spitbank Fort. (CC)	
TVL	Andy Griffith	Andy Griffith	Andy Griffith	Andy Griffith	The Cosby Show	The Cosby Show	3rd Rock-Sun	3rd Rock-Sun	"Fatal Attraction" ('87, Suspense) ★★★½ Michael Douglas, Glenn Close. Premiere.			
UNI	Que Locura	Noticiero Univisión	Querida Enemiga		Cuidado con el Ángel		Fuego en la Sangre		La Rosa de Guadalupe		Primer Impacto Extra	Noticiero Univisión
USA	NCIS "Blowback" (CC)		NCIS "Pop Life" (CC)		House "Hunting" (CC)		House "The Mistake" (CC)		The Starter Wife "The Ex-Files" (N) (CC)		House "Joy" (CC)	
WGN	7th Heaven "Love Stinks" (CC)		7th Heaven "Love Stinks" (CC)		"My Favorite Martian" ('99, Comedy) ★★ Christopher Lloyd, Jeff Daniels. (CC)				WGN News at Nine (N) (CC)		Scrubs (CC)	Scrubs (CC)

WEEKDAY LATE NIGHTS

NOVEMBER 7 - NOVEMBER 13

	12:00	12:30	1:00	1:30	2:00	2:30	3:00	3:30	4:00	4:30	5:00	5:30
WRBL 3	Late Show	The Late Late Show With Craig Ferguson		(:37) Paid Program	(:07) Paid Program	Paid Program	CBS Up-Minute	Varied Programs			Paid Program	CBS Morning News
WTVM 9	(12:06) Jimmy Kimmel Live		(:06) Paid Program	Paid Program	Paid Program	Entertainment	ABC Wld News	Varied Programs		Foreclosure Profits	America This	News
WLTZ 38	Tonight Show	(:37) Late Night With Conan O'Brien		Last Call-Daly	(:05) Poker After Dark		(:05) Late Night With Conan O'Brien		Paid Program	Early Today	First Business	Early Today
WXTX 54	Varied Programs		Paid Program	Ent. Studios	Jerry Springer		Paid Program	Paid Program	Paid Program	Paid Program	Paid Program	Paid Program
WJSP 28	Varied Programs						Salsa	GED Connection	Workplce-Skills	Ninos en-Casa	A Place of Our Own	TV 411
WLGA 66	The Cosby Show	The Cosby Show	Punk'd	Malcolm-Mid.	Paid Program	That '70s Show	That '70s Show	Frasier	Frasier	Paid Program	Shepherd's Chapel	Varied Programs
WYBU 16	You and Me						The 700 Club		The New Jim Bakker Show		Make Your Day	Homekeepers
A&E	Varied Programs										Paid Program	Paid Program
AMC	(10:30) Movie		Varied Programs									
BET	Movie				The Wire	Varied Programs		Girlfriends	BET Inspiration		Peter Popoff	Varied Programs
CNBC	Fast Money		Varied Programs		Paid Program	Paid Program	Paid Program	Paid Program	Worldwide Exchange		Varied Programs	
CNN	Larry King Live		Anderson Cooper 360		Anderson Cooper 360		Larry King Live		Lou Dobbs Tonight		Anderson Cooper 360	
COM	Varied Programs		Daily Show	The Colbert Report	Varied Programs				Paid Program	Paid Program	Paid Program	Paid Program
DIS	That's So Raven	Cory in the House	The Replacements	Kim Possible	Emperor New	American Drgn	The Proud Family	Mr. Whiskers	Recess	The Little Mermaid	(:05) Lilo & Stitch	Lilo & Stitch
E!	Chelsea Lately	Varied Programs		101 SNL Moments	Varied Programs	Chelsea Lately	E! News	The Daily 10	Paid Program	Paid Program	Bloomberg TV	Varied Programs
ESPN	Varied Programs		SportsCenter		SportsCenter		Varied Programs				SportsCenter	
FAM	Varied Programs		Paid Program	Paid Program	Paid Program	Paid Program	The 700 Club		Paid Program	Paid Program	Joseph Prince	Life Today
FX	Movie	Varied Programs			Paid Program	Paid Program	Paid Program	Paid Program	Paid Program	Paid Program	Paid Program	Paid Program
HBO	Varied Programs									(:35) Movie		Varied Programs
HBO2	Movie	Varied Programs								(:25) Movie	Varied Programs	
HIST	Varied Programs								Paid Program	Varied Programs	Paid Program	Paid Program
LIFE	Frasier	Frasier	The Golden Girls	The Golden Girls	The Nanny	Paid Program	Paid Program	Hair Club	Varied Programs	Paid Program	Varied Programs	Paid Program
MAX	Varied Programs	(:20) Movie	Varied Programs									
MAX2	Movie		Varied Programs	Movie	Varied Programs		Movie	Varied Programs			FNMTV	Varied Programs
MTV	Varied Programs		Paris Hilton	Varied Programs							Roseanne	Roseanne
NICK	Home Improvement	Home Improvement	George Lopez	George Lopez	Fresh Prince	Fresh Prince	Fresh Prince	Fresh Prince	Fresh Prince	Fresh Prince	Roseanne	Roseanne
SCI	Varied Programs				The X-Files		Movie		Varied Programs		Paid Program	Paid Program
SHOW	Varied Programs											
SHOW2	(12:15) Movie		Varied Programs						Movie	Varied Programs		(:35) Movie
SPIKE	CSI: NY	Varied Programs	Star Trek: Voyager	Varied Programs	Star Trek: Deep Space Nine		7 Days		Paid Program	Paid Program	Paid Program	Paid Program
SPSO	The FSN Final Score	Varied Programs			The FSN Final Score	The FSN Final Score	Varied Programs				Outdoors	Varied Programs
STARZ	(11:00) Movie	Varied Programs	(:05) Movie	Varied Programs								
TBS	Sex and the City	Varied Programs				(:45) Movie	Varied Programs			Steve Harvey	Steve Harvey	Married... With
TCM	(11:00) Movie		Varied Programs					Movie		Varied Programs		
TDC	Varied Programs						Paid Program	Paid Program	Paid Program	Paid Program	Assignment	Varied Programs
TLC	Varied Programs						Paid Program	Paid Program	Paid Program	Paid Program	Paid Program	Paid Program
TMC	(11:10) Movie		Varied Programs	Movie	Varied Programs		(2:50) Movie	Varied Programs			Movie	
TNT	Varied Programs								Movie		Varied Programs	
TOON	Robot Chicken	Venture Bros.	Metalocalypse	Home Movies	Mission Hill	Family Guy	Family Guy	Robot Chicken	Venture Bros.	Metalocalypse	Home Movies	Inuyasha
TTC	Varied Programs						Paid Program	Paid Program	Paid Program	Paid Program	Paid Program	Paid Program
TVL	(13:00) M*A*S*H	M*A*S*H	The Cosby Show	The Cosby Show	Extreme Makeover: Home Edition		I Love Lucy	Leave It to Beaver	Designing Women	Mad About You	Murphy Brown	Just Shoot Me
UNI	La Hora de la Risa		Amarte-Pecado	Varied Programs	Clasicos de Mujer	Clásicos del Humor	Clásicos de Casos de Familia		El Gordo y la Flaca		Primer Impacto Extra	Noticiero Univisión
USA	Law & Order: Criminal Intent		Varied Programs		Movie				Law Order: CI	Varied Programs	Paid Program	Paid Program
WGN	The Bob and Tom Show		RENO 911!	Corner Gas	Steve Wilkos	Varied Programs	Paid Program	Paid Program	Sister, Sister	Sister, Sister	Moesha	Paid Program

SATURDAY MORNING

NOVEMBER 8

	6:00	6:30	7:00	7:30	8:00	8:30	9:00	9:30	10:00	10:30	11:00	11:30
WRBL 3	Reel Animals (El)	Preview Show	Cake "A Cake Walk"	Horseland (N) (CC)	Dino Squad (N) (El)	Sushi Pack (N) (El)	The Early Show (N) (CC)				Strawberry	Care Bears
WTVM 9	Georgia Farm	Paid Program	Paid Program	Paid Program	Good Morning America (N) (CC)		Emperor New	The Replacements	That's So Raven (El)	That's So Raven (El)	Hannah Montana (El)	Zack & Cody
WLTZ 38	Everybody-Raymond	Wall Street Jrnl	Awesome Adv.	Wild About Animals	Today Roger Moore; P. Allen Smith. (N) (CC)				Jane & the Dragon	Zula Patrol (CC)	3-2-1 Penguins (N)	VeggieTales (CC)
WXTX 54	Paid Program	Magic Marc	Paid Program	Teen Kids News (N)	Di-Gata Defenders	Biker Mice	Sonic X (CC)	Sonic X (CC)	Chaotic-Inv.	Teenage Mut	Kirby: Right	Winx Club (El) (CC)
WJSP 28	Antiques Roadshow "Salt Lake City, Utah"		Mama-Movies	It's a Big Big World	Bob the Builder	Thomas & Friends	Sesame Street "The Help-O-bots" (N) (El)		Franny's Feet	Miffy and Friends	Prep Sports Plus	Ask This Old House
WLGA 66	Paid Program	Paid Program	Will & Dewitt (CC)	Mutant Turtles	Mutant Turtles	GoGoRiki (N) (CC)	Spider-Man	Spider-Man	Teenage Mut	Dinosaur King (N)	Chaotic (CC)	Yu-Gi-Oh! 5D's (N)
WYBU 16	Worship for Kids (El)	Sonshiny Day (El)	Kids Like You (El)	Becky's Barn (El)	Gospel Bill (El)	Joy Junction (El)	Gina D's Kids Club	Gerbert (El)	Christian Fitness	End of the Age	CTN Special	Love Worth Finding
A&E	Paid Program	Paid Program	Biography: George Carlin: 7 Words		Sell This House!	Sell This House!	Sell This House!	Sell This House!	We Mean Business	Rocco Gets Real	Flip This House Texas ranch. (CC)	
AMC	Frankenstein	"The Good, the Bad and the Ugly" ('67, Western) ★★★½ Clint Eastwood, Eli Wallach. Three violent, determined men vie for a $200,000 treasure. (CC)								"A Fistful of Dollars" ('64, Western) ★★★ Clint Eastwood. (CC)		
BET	BET Morning Inspiration						Just Jordan (CC)	Just Jordan (CC)	Romeo! (CC)	Romeo! (CC)	Smart Guy (CC)	Smart Guy (CC)
CNBC	High Net Worth	Paid Program	Paid Program	Debt Elimination	Houses For $300	Paid Program	P90X: The Proof	Paid Program	Paid Program	Paid Program	Thin Instantly	Body Bootcamp
CNN	CNN: Special Investigations Unit		CNN Saturday Morning			House Call	Saturday Morn.	Open House (CC)	Newsroom		Newsroom	
COM	Paid Program	Paid Program	MADtv Parody of "CHiPs." (CC)		MADtv Jerry Springer. (CC)		Daily Show	Daily Show and Colbert Report		Daily Show	Daily Show	Adam Sandler's
DIS	Doodlebops (CC)	Bunnytown (N) (CC)	The Wiggles	Johnny-Sprites	Little Einsteins	Tigger & Pooh	Mickey Mouse	Mickey Mouse	Imagination Movers	Handy Manny (CC)	Higglytown Heroes	Charlie & Lola (CC)
E!	Bloomberg Television		50 Most Outrageous TV Moments A countdown of the most startling moments on TV.				E! News (N)		The Soup	Daily 10 Wknd	Kimora: Life in the Fab Lane	
ESPN	SportsCenter (CC)		SportsCenter (CC)		SportsCenter (CC)		SportsCenter (Live) (CC)		College Gameday (Live) (CC)			
FAM	Thin Instantly	One Good Turn	Step by Step (CC)	Step by Step (CC)	Sabrina-Witch	Sabrina-Witch	Full House (CC)	Full House (CC)	Grounded for Life	Grounded for Life	That '70s Show	Rookie of the Year
FX	eBay Money	Paid Program	"Jackie Chan's First Strike" ('96, Action) ★★½ Jackie Chan, Jackson Liu.				"Twin Dragons" ('91, Comedy) ★★½ Jackie Chan, Maggie Cheung.				"Bulletproof Monk" ('03, Action) ★★	
HBO	(:15) "The Sandlot" ('93, Comedy-Drama) ★★½ Tom Guiry, Mike Vitar. 'PG' (CC)				Madagascar	Calzaghe-Jones	Calzaghe-Jones	Calzaghe-Jones	"Rush Hour 3" ('07, Action) ★½ Jackie Chan. 'PG-13' (CC)			What to Watch
HBO2	Assume-Wuhl	"Anna and the King" ('99) ★½ Jodie Foster. British teacher Anna Leonowens clashes with Siam's king. (CC)					Real Time With Bill Maher (CC)		Boxing		Boxing	
HIST	History IQ (CC)	Vietnam: The War	Heavy Metal "Radar" (CC)		American Eats "Beer" Beer. (CC)		Wild West Tech "Vigilante Tech" (CC)		UFO Files "Majestic 12: UFO Coverup"		Evolve "Size" (N) (CC)	
LIFE	Paid Program	Paid Program	Paid Program	Paid Program	Thin Instantly	Paid Program	Paid Program	Motionless Exercise	Paid Program	Paid Program	"More Sex & the Single Mom" ('05) (CC)	
MAX	"Multiplicity" ('96, Comedy) ★★½ Michael Keaton, Andie MacDowell. 'PG-13' (CC)				"Night and the City" ('92) ★★★ Robert De Niro. 'R' (CC)		(:45) "The Wicker Man" ('06, Horror) ★½ Nicolas Cage, Ellen Burstyn. 'PG-13' (CC)		"The Wedding Planner" ('01) ★★ Jennifer Lopez. 'PG-13' (CC)		Hitman ('07) ★★ 'R'	
MAX2	(4:50) Broken Lance	"The Breakfast Club" ('85) ★★★ Emilio Estevez. 'R' (CC)			(:10) "The Good Thief" ('02, Crime Drama) ★★★ Nick Nolte, Tcheky Karyo. 'R'						Hills-Eyes 2	
MTV	Next	Next	My Super Sweet 16	My Super Sweet 16	My Super Sweet 16	My Super Sweet 16	My Super Sweet 16	"Super Sweet 16: The Movie" ('07, Comedy) Aly Michalka, AJ Michalka.			Paris Hilton	
NICK	As Told by Ginger	ChalkZone (CC)	Jimmy Neutron: Gen.	Tak and Power	Fairly OddParents	Fairly OddParents	SpongeBob	SpongeBob	Back, Barnyard	The Mighty B! (CC)	SpongeBob	SpongeBob
SCI	Paid Program	Foreclosure Profits	Paid Program	Paid Program	Houses For $300	Debt Elimination	"Maneater" ('07) Gary Busey, Ty Wood. A wild animal goes on a bloodthirsty rampage.				"Grizzly Rage" ('07) Tyler Hoechlin.	
SHOW	(:15) "Love Trap" ('05, Romance) Julius Golden, Arlicia Love. iTV. 'NR' (CC)				"Father of the Bride" ('91) ★★★ Steve Martin. iTV. 'PG'		(:45) "Billy Elliot" ('00, Drama) ★★★ Julie Walters, Jamie Bell. iTV. 'R' (CC)				Barnyard: Orig.	
SHOW2	(5:35) "The Limey" ('99) ★★½ 'R' (CC)		(:05) "Locked in Silence" ('99, Drama) ★★ Bonnie Bedelia. (CC)			(:45) "When Zachary Beaver Came to Town" ('03) 'PG' (CC)		(:15) "Premium" ('06, Comedy-Drama) ★★½ Dorian Missick, Zoe Saldana. 'R' (CC)				
SPIKE	Paid Program	Paid Program	Paid Program	Houses For $300	P90X: The Proof	Paid Program	TNA iMPACT! (CC)				Horsepower TV (N)	MuscleCar (CC)
SPSO	Hunting	Pro Football Preview		Paid Program	Colon Detox	Academy Outdoors	Ins the Huddle	David Cutcliffe (N)	Academy Golf (N)	Outdoors	Ship Shape TV (N)	Football Kick.
STARZ	"Dan in Real Life" ('07) ★★★ Steve Carell. 'PG-13' (CC)			(:45) "Surf's Up" ('07) ★★★ Voices of Shia LaBeouf. 'PG' (CC)			(:15) "The Grand" ('08, Comedy) ★★½ Woody Harrelson, David Cross. 'R' (CC)				(:05) "Enchanted" ('07) ★★★ Amy Adams.	
TBS	Married... With	Married... With	(:10) "Underclassman" ('05, Comedy) ★½ Nick Cannon, Shawn Ashmore. (CC)				(:10) "Fools Rush In" ('97) ★★ Matthew Perry. Pregnancy pushes one-shot lovers into a difficult marriage. (CC)					(:25) Set It Off ('96)
TCM	"711 Ocean Drive" ('50, Drama) ★★½ Edmond O'Brien, Joanne Dru.				"Nancy Drew, Trouble Shooter" ('39) ★★		(:15) "Nancy Drew and the Hidden Staircase" ('39, Mystery) ★½			"Last of the Buccaneers" ('50) ★½ Paul Henreid, Jack Oakie.		
TDC	Paid Program	Paid Program	Paid Program	Paid Program	Paid Program	Paid Program	Survivorman "Boreal Forest (Autumn)"		Dirty Jobs "Super Dirty" (CC)		Toughest Race on Earth: Iditarod (CC)	
TLC	Paid Program	Paid Program	Paid Program	Paid Program	Designing Spaces	Paid Program	Property Ladder (CC)		Property Ladder "La Familia DIY Drama"		Property Ladder (CC)	
TMC	"D3: The Mighty Ducks" ('96) ★★½ Emilio Estevez. 'PG' (CC)			(:45) "She Gets What She Wants" ('02) ★★ Piper Perabo. (CC)			(:15) "A Shot at Glory" ('00, Drama) ★★ Robert Duvall, Michael Keaton. 'R' (CC)				(:10) "The Last Dragon" ('85) ★★ Taimak.	
TNT	Angel "Eternity" (CC)		Angel "Five by Five" (CC)		Charmed "Paige From My Past" (CC)		Charmed "Trial by Magic" (CC)		Law & Order "DWB" (CC) (DVS)		Law & Order "Flight" (CC) (DVS)	
TOON	The Mr. Men Show	Tom & Jerry		George of the Jungle	Misadv. of Flapjack	Chowder	Sec. Saturdays	Pokemon-Battle	Ben 10: Alien Force	Transformers	Bakugan	TWF Weekly Recap
TTC	Paid Program	Paid Program	Paid Program	Houses For $300	Paid Program	eBay Money	The Amazing Race 12 (CC)		Million Dollar Yachts Floating palaces.		Super Swank Exclusive spas.	
TVL	Gunsmoke "The Innocent" (CC)		Bonanza "Bank Run" (CC)		I Love Lucy (CC)	I Love Lucy (CC)	I Love Lucy (CC)	I Love Lucy (CC)	I Love Lucy "Lucy Does a TV Commercial"		I Love Lucy (CC)	I Love Lucy (CC)
UNI	Tu Desayuno	Tu Desayuno	Ultrachamos (El)	Ultrachamos (El)	Dora the Explorer	Go, Diego, Go! (El)	Pinky Dinky Doo (El)	Jakers! Piggley	Gadget's Trip	Beakman's World	Tu Desayuno	Tu Desayuno
USA	Law & Order: Special Victims Unit (CC)		Paid Program	Paid Program	Paid Program	Paid Program	The Starter Wife "Mollywood" (CC)		The Starter Wife "Das Booty Call" (CC)		The Starter Wife "The Ex-Files" (CC)	
WGN	Paid Program (CC)	Paid Program (CC)	Paid Program (CC)	People to People	Paid Program (CC)	Paid Program (CC)	Paid Program (CC)	Paid Program (CC)	Paid Program (CC)	Paid Program (CC)	Paid Program (CC)	Paid Program (CC)

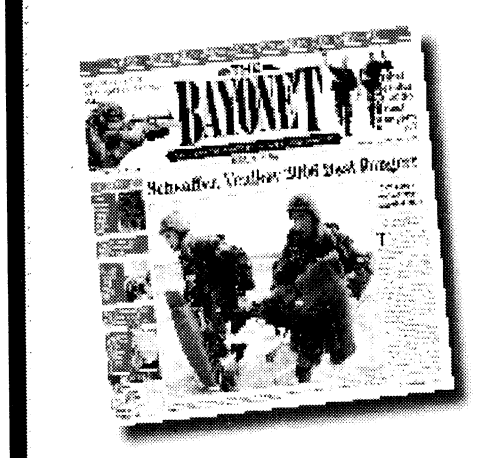

NEWS

PUBLISHED IN THE INTEREST OF THE FORT BENNING COMMUNITY

SATURDAY AFTERNOON — NOVEMBER 8

	12:00	12:30	1:00	1:30	2:00	2:30	3:00	3:30	4:00	4:30	5:00	5:30
WRBL 3	SEC Football Today	College Football SEC -- Teams TBA. (Live)						College Football Alabama at LSU. (Live) (CC)				
WTVM 9	Power Rangers	Power Rangers	Paid Program	Paid Program	Paid Program	Paid Program	College Foot.	College Football Teams to Be Announced. (Live)				
WLTZ 38	Turbo Dogs (CC)	My Friend Rabbit (El)	To Be Announced		To Be Announced	To Be Announced	World of Adventure Sports (N) (CC)		Kristi Yamaguchi Friends and Family (N) (CC)			
WXTX 54	Tailgatin'-SEC	Paid Program	"The Banger Sisters" ('02, Comedy) ★★½ Goldie Hawn, Susan Sarandon.				Paid Program	My Wife and Kids	"American Beauty" ('99, Comedy-Drama) ★★★★ Kevin Spacey, Annette Bening.			
WJSP 28	This Old House (N)	Garden Home	Everyday Food	Baking-Food	Test Kitchen	Cook's Country	Antiques Roadshow "Politically Collect"		Nature "The Cheetah Orphans"		Ask This Old House	This Old House (N)
WLGA 66	College Football ACC -- Teams TBA. (Live)						"Hollywood Homicide" ('03, Action) ★★ Harrison Ford, Josh Hartnett. (CC)				Still Standing (CC)	House of Payne
WYBU 16	Marching in the Light	Possess the	News	Christian World	Manna-Fest	Prophecy in News	The Wakening Hour	Joseph Prince	Harris County School Board			
A&E	Flip This House "Brian the Bargain Hunter"		Flip This House	The Unreal Story of Professional Wrestling The history of professional wrestling. (CC)				Biography "Hulk Hogan" (CC)		Andre the Giant (CC)		Tombstone ★★★
AMC	(10:30) "A Fistful of Dollars" ('64) ★★★		"Hang 'Em High" ('68) ★★½ Clint Eastwood. A rancher swears revenge on the men who tried to lynch him.					"Dirty Harry" ('71, Crime Drama) ★★★½ Clint Eastwood, Harry Guardino.				Magnum Force ('73)
BET	Keyshia Cole	Keyshia Cole	Keyshia Cole	Keyshia Cole	Keyshia Cole	Keyshia Cole	Keyshia Cole	Keyshia Cole	Keyshia Cole: The Way It Is Mystery visitor.		BET Now (CC)	
CNBC	Paid Program	Paid Program	Paid Program	Paid Program	Paid Program	Paid Program	Paid Program	magicJack.com	Thin Instantly	Paid Program	Paid Program	Paid Program
CNN	Newsroom		Your Money		CNN: Special Investigations Unit		Newsroom		Newsroom		Newsroom	
COM	(11:30) "Adam Sandler's Eight Crazy Nights" ('02) ★★ (CC)		Scrubs (CC)		Scrubs (CC)	"Out Cold" ('01, Comedy) ★ Jason London, Lee Majors. (CC)				"Beverly Hills Cop" ('84) ★★★ Eddie Murphy. (CC)		
DIS	"Freaky Friday" ('03, Comedy) ★★★ Jamie Lee Curtis, Lindsay Lohan. 'PG' (CC)				Hannah Montana	Hannah Montana	Hannah Montana	Hannah Montana	Hannah Montana	Hannah Montana	Hannah Montana	Hannah Montana
E!	Dr. 90210 "Blonde's Eye View"		Dr. 90210 Anniversary.		The Girls Next Door	The Girls Next Door	Heidi Klum: The E! True Hollywood Story		The Kardashians: True Hollywood Story		Hulk Hogan & Family: The E! THS	
ESPN	College Football Teams to Be Announced. (Live)						Scoreboard	College Football Teams to Be Announced. (Live)				
FAM	(11:30) "Rookie of the Year" ('93) ★★★ Thomas Ian Nicholas.			"Little Big League" ('94, Comedy) ★★ Luke Edwards. A boy heir manages his Minnesota Twins team. (CC)					"The Addams Family" ('91, Comedy) ★★½ Anjelica Huston, Raul Julia. (CC)			
FX	(11:00) "Bulletproof Monk" ('03, Action) ★★ Chow Yun-Fat.			"Hellboy" ('04, Fantasy) ★★★ Ron Perlman, John Hurt. The son of the devil fights paranormal creatures.					"Alien vs. Predator" ('04, Science Fiction) ★★ Sanaa Lathan, Raoul Bova.			
HBO	"Flicka" ('06, Drama) ★★½ Alison Lohman. 'PG' (CC)			(:45) "What Lies Beneath" ('00, Suspense) ★★½ Harrison Ford, Michelle Pfeiffer. 'PG-13' (CC)					"Elizabeth: The Golden Age" ('07, Historical Drama) ★★ Cate Blanchett. 'PG-13' (CC)			
HBO2	Section 60: Arlington National Cemetery		(:15) "Big Momma's House" ('00, Comedy) ★★ Martin Lawrence, Nia Long. 'PG-13' (CC)				Entourage (CC)	Entourage "Pie"	True Blood "Strange Love" (CC)		True Blood "The First Taste" (CC)	
HIST	Evolve "Jaws" The evolution of the jaw.		Evolve "Speed" (N) (CC)		Evolve "Venom" (N) (CC)		Ancient Discoveries (CC)		Ancient Discoveries (CC)		The Samurai (CC)	
LIFE	(11:00) "More Sex & the Single Mom" ('05)		"Mini's First Time" ('06, Comedy-Drama) ★★ Alec Baldwin, Nikki Reed. (CC)				"Making Mr. Right" ('08, Romance-Comedy) Dean Cain, Christina Cox. (CC)				"When Harry Met Sally" ('89) ★★★★	
MAX	(11:30) "Hitman" ('07, Action) ★★ 'R' (CC)		(:05) "Bedazzled" ('00) ★★½ Brendan Fraser. 'PG-13' (CC)		(:40) "Fast Food Nation" ('06, Drama) ★★★ Greg Kinnear, Patricia Arquette. 'R' (CC)				"Fracture" ('07, Suspense) ★★★ Anthony Hopkins. 'R' (CC)			
MAX2	(11:45) "The Hills Have Eyes 2" ('07) ★ Michael McMillian. 'R'		(:20) "The Fountain" ('06) ★★½ Hugh Jackman. 'PG-13' (CC)				"Mrs. Doubtfire" ('93, Comedy) ★★★ Robin Williams, Sally Field. 'PG-13' (CC)				(:10) "The Wedding Planner" ('01) ★★	
MTV	Paris Hilton	The Hills (CC)	Exiled (N) (CC)		Exiled (N) (CC)		Exiled (N) (CC)	My Super Sweet 16	"Super Sweet 16: The Movie" ('07, Comedy) Aly Michalka, AJ Michalka.			
NICK	SpongeBob	SpongeBob	The Fairly OddParents Timmy the indisputable. (CC)			The Mighty B! (CC)	The Mighty B! (CC)	Back, Barnyard	Back, Barnyard	Back, Barnyard	SpongeBob	SpongeBob
SCI	(11:00) "Grizzly Rage" ('07) Tyler Hoechlin.		"Savage Planet" ('06, Science Fiction) Sean Patrick Flanery, Sarah Danielle Madison.				"Sasquatch Mountain" ('06, Suspense) Lance Henriksen, Çerina Vincent. (CC)				"Abominable" ('06) ★★ Matt McCoy.	
SHOW	"Barnyard: The Original Party Animals"		(:15) "The Daytrippers" ('96) ★★½ Hope Davis. 'R' (CC)			(:45) "The Lost City" ('05) ★★½ Andy Garcia. iTV. Revolution shatters a Cuban club owner's family. 'R' (CC)					(:15) "Father of the Bride" ('91) ★★★ iTV.	
SHOW2	"The Sasquatch Gang" ('07) Jeremy Sumpter. 'PG-13' (CC)			"Warriors of Terra" ('06, Horror) Edward Furlong. 'NR' (CC)			(:15) "Love Stinks" ('99, Comedy) ★½ French Stewart, Bridgette Wilson. 'R' (CC)				"The Man Who Wasn't There" ('01) ★★½	
SPIKE	Trucks! (N) (CC)	Xtreme 4x4 (N)	Trucks! (CC)	Trucks! (CC)	Trucks! (CC)	"You Only Live Twice" ('67) ★★★ Sean Connery. Agent 007 poses as Asian to foil SPECTRE's Blofeld. (CC)					"Diamonds Are Forever" ('71) ★★★ (CC)	
SPSO	College Football Big 12 -- Teams TBA. (Live)							College Football Stanford at Oregon. (Live)				
STARZ	(11:05) "Enchanted" ('07) ★★★ 'PG' (CC)		"One Night at McCool's" ('01, Comedy) ★ Liv Tyler. 'R' (CC)			(:45) "We Own the Night" ('07, Crime Drama) ★★½ Joaquin Phoenix, Mark Wahlberg. 'R' (CC)					(4:50) "Ransom" ('96) ★★★ Mel Gibson.	
TBS	(11:25) "Set It Off" ('96, Action) (PA) ★★★ Jada Pinkett, Queen Latifah. (CC)				"Last Holiday" ('06) ★★½ Queen Latifah. A terminally ill woman lives it up on vacation.				Friends (CC)	Sex and the City	Sex and the City	Everybody-Raymond
TCM	"Flying Leathernecks" ('51, War) ★★½ John Wayne, Robert Ryan. (CC) (DVS)				"Destination Tokyo" ('43, War) ★★★ Cary Grant. Sub captain navigates Tokyo Bay, depth charges. (CC)				"Exodus" ('60) ★★★½ Paul Newman, Eva Marie Saint. (CC)			
TDC	Storm Chasers		Time Warp	Time Warp	Survivorman (CC)		Man vs. Wild Surviving in the Everglades.		Man vs. Wild "Zambia" (CC)		MythBusters Celebrating Christmas. (CC)	
TLC	Home Made Simple (CC)		What Not to Wear Fashion issues. (CC)		What Not to Wear "Michelle" (CC)		Say Yes-Dress	Say Yes-Dress	My First Home (CC)	My First Home (CC)	Flip That House	Flip That House
TMC	(11:10) "The Last Dragon" ('85) ★★		"Duane Hopwood" ('05) ★★½ David Schwimmer. 'R' (CC)			(:25) "American Gun" ('05) ★★ Donald Sutherland. 'R' (CC)			"D3: The Mighty Ducks" ('96) ★★½ Emilio Estevez. 'PG' (CC)			When Stand
TNT	Law & Order "Phobia" (CC) (DVS)		Law & Order "Return" (CC) (DVS)		Law & Order "House Calls" (CC) (DVS)		Law & Order "Gaijin" (CC) (DVS)		Law & Order "Identity" (CC) (DVS)		"Cast Away" ('00) ★★★ Tom Hanks. (CC)	
TOON	Ben 10: Alien Force	Ben 10: Alien Force	Courage-Dog	Courage-Dog	Misadv. of Flapjack	Misadv. of Flapjack	Chowder	Chowder	"Ben 10: Race Against Time" ('07) Graham Phillips, Haley Ramm.			Sec. Saturdays
TTC	Vegas Do's and Don'ts (CC)		More Las Vegas FAQs (CC)		More Las Vegas Do's and Don'ts (CC)		Vegas Cheaters Exposed (CC)		Las Vegas: Cheaters Beware! (CC)		Las Vegas: Sucker Bets (CC)	
TVL	3rd Rock-Sun	3rd Rock-Sun	3rd Rock-Sun	3rd Rock-Sun	3rd Rock-Sun	3rd Rock-Sun	3rd Rock-Sun	3rd Rock-Sun	3rd Rock-Sun	3rd Rock-Sun	3rd Rock-Sun	3rd Rock-Sun
UNI	Viva la Familia! Priscila Angel.		Alegrijes y Rebujos				La Hora Derbez		Primer Impacto: Fin de Semana		Que Locura	Noticiero Univisión
USA	"Mission: Impossible" ('96, Action) ★★½ Tom Cruise. Treachery in Prague puts an agent on the run. (CC)					(:32) "Bad Boys II" ('03, Action) ★★ Martin Lawrence, Will Smith. Two detectives battle a drug kingpin in Miami. (CC)						National Treasure
WGN	Bewitched (CC)	Bewitched (CC)	I Dream of Jeannie	I Dream of Jeannie	"Shopgirl" ('05, Romance) ★★½ Steve Martin, Claire Danes. (CC)				Legend of the Seeker "Destiny" (CC)		Legend of the Seeker "Bounty" (N) (CC)	

SATURDAY PRIME TIME — NOVEMBER 8

	6:00	6:30	7:00	7:30	8:00	8:30	9:00	9:30	10:00	10:30	11:00	11:30
WRBL 3	(3:30) College Football Alabama at LSU.		Paid Program	Wheel of Fortune	CSI: NY "Like Water for Murder" (CC)		Without a Trace "Absalom" (CC)		48 Hours Mystery "Vegas Heat" (N) (CC)		WRBL Night Watch	CSI: NY "The Fall"
WTVM 9	College Football Teams to Be Announced.		News (N)	Inside Edition	College Football California at USC. (Live) (CC)							News (N)
WLTZ 38	To Be Announced	NBC Nightly News	To Be Announced		Knight Rider "Knight of the Living Dead"		The Office (CC)	Saturday Night Live (CC)			Bill Purvis Ministries	Saturday Night Live
WXTX 54	One on One (CC)	One on One (CC)	Monk "Mr. Monk and the Airplane" (CC)		Cops (N) (PA) (CC)	Cops (PA) (CC)	America's Most Wanted-Fights Back		News (N)	Seinfeld (CC)	MADtv Game show host Jeff Probst. (N)	
WJSP 28	Georgia Outdoors	Garden Home	Georgia Traveler	Rick Steves' Europe	Keeping Up	Being Served	Waiting for God	As Time Goes By	A Fine Romance	To the Manor Born	Summer Wine	Fawlty Towers
WLGA 66	American Idol Rewind Results. (N) (CC)		That '70s Show	That '70s Show	The King of Queens	The King of Queens	Cheaters (N) (CC)		Cheaters (CC)	Punk'd (CC)	Sex and the City	Sex and the City
WYBU 16	Cornerstone Hour		Van Impe Pres	Giving Hope	Scott Young	The Prayer Mantle	Leslie Hale (CC)		Wisdom for Winning		Ed Young Television	Wisdom Keys
A&E	(5:30) "Tombstone" ('93, Western) ★★★ Kurt Russell, Val Kilmer. (CC)				"Open Range" ('03, Western) ★★★ Robert Duvall, Kevin Costner. Cattle herdsmen battle a ruthless rancher in 1882. (CC)						The Sopranos "Fortunate Son" (CC)	
AMC	(5:30) "Magnum Force" ('73, Crime Drama) ★★½ Clint Eastwood, Hal Holbrook. (CC)				"The Enforcer" ('76, Crime Drama) ★★½ Clint Eastwood, Tyne Daly. (CC)				"Sudden Impact" ('83, Crime Drama) ★★½ Clint Eastwood, Sondra Locke. (CC)			
BET	106 & Park: BET's Top 10 Live Top 10 countdown. (CC)				Hip-Hop Awards '08 Top hip-hop artists are honored. (CC)				Rap City Finale Special (N) (CC)		American Gangster "Midget Molly" (CC)	
CNBC	Paid Program	Houses For $300	Deal or No Deal (CC)		The Suze Orman Show (CC)		The Suze Orman Show (CC)		The Suze Orman Show (CC)		The Suze Orman Show (CC)	
CNN	This Week in Politics		Lou Dobbs This Week		CNN: Special Investigations Unit		Larry King Live		D.L. Hughley Breaks the News		CNN: Special Investigations Unit	
COM	(4:30) "Beverly Hills Cop" ('84) ★★★ (CC)		Gabriel Iglesias: Hot and Fluffy (CC)		Kevin James: Sweat the Small Stuff (CC)		Ralphie May: Girth of a Nation (CC)		"Tommy Boy" ('95) ★★ Chris Farley. An heir tries to save his father's business. (CC)			
DIS	Hannah Montana	Hannah Montana	Hannah Montana	Hannah Montana	Hannah Montana	Hannah Montana	Hannah Montana	Hannah Montana	Wizards-Place	Life With Derek	Zack & Cody	Hannah Montana
E!	Hulk Hogan	The Soup	E! News (N)		"Singles" ('92) ★★★ Bridget Fonda. Lives and loves mix in Seattle apartment building.				Saturday Night Live (CC)		The Soup	Chelsea Lately
ESPN	College Football	Scoreboard	Scoreboard	(:45) College Football Teams to Be Announced. (Live)						(:45) SportsCenter (Live) (CC)		
FAM	"Addams Family Values" ('93, Comedy) ★★½ Anjelica Huston, Raul Julia. (CC)				"Garfield" ('04, Comedy) ★★ Breckin Meyer, Jennifer Love Hewitt. Premiere. (CC)				"The Sisterhood of the Traveling Pants" ('05) ★★★ Amber Tamblyn. (CC)			
FX	Alien vs. Predator	"The League of Extraordinary Gentlemen" ('03, Fantasy) ★★ Sean Connery, Shane West.					"The Omen" ('06, Horror) ★★ Liev Schreiber, Julia Stiles. A diplomat's adopted son is pure evil.					The Shield (CC)
HBO	(:15) "Rush Hour 3" ('07, Action) ★½ Jackie Chan, Chris Tucker. 'PG-13' (CC)				"Sweeney Todd: The Demon Barber of Fleet Street" ('07) ★★★½ Johnny Depp. 'R'				True Blood Bill must pay a steep price.		Taxicab Confessions: New York	
HBO2	True Blood "Mine" (CC)		True Blood "Escape From Dragon House"		True Blood "Sparks Fly Out" (CC)		Big Love "Good Guys and Bad Guys"		Deadwood "Advances, None Miraculous"		Oz "Great Men" (CC)	
HIST	(5:00) The Samurai (CC)		Modern Marvels "Whiskey" (CC)		God vs. Satan Examining Jewish, Christian and Islamic beliefs about Armageddon. (CC)				Decoding the Past "Seven Wonders of the World" Examining the Seven Wonders. (CC)			
LIFE	(5:00) "When Harry Met Sally" ★★★★		"Legally Blonde 2: Red, White & Blonde" ('03) ★★½ Reese Witherspoon. (CC)				"My Mom's New Boyfriend" ('08) Antonio Banderas, Meg Ryan. Premiere. (CC)				Army Wives (CC)	
MAX	(4:30) Fracture ('07)	"No Reservations" ('07) ★★½ Catherine Zeta-Jones. 'PG' (CC)			(:15) "Hitman" ('07, Action) ★★ Timothy Olyphant, Dougray Scott. 'R' (CC)				"Juno" ('07) ★★★½ Ellen Page. Premiere. 'PG-13' (CC)			Zane's Sex
MAX2	(5:10) "The Wedding Planner" ('01) ★★		"Talk to Me" ('07, Biography) ★★★ Don Cheadle, Chiwetel Ejiofor. 'R' (CC)				"Eragon" ('06, Fantasy) ★★ Ed Speleers, Jeremy Irons. 'PG' (CC)			(:45) "The Best Sex Ever: Truth or Dare" ('02, Adult) 'NR' (CC)		
MTV	Exiled (CC)		Exiled (CC)		Real World -- Road Rules Challenge (CC)		50 Cent: The Money and the Power		Paris Hilton's My New BFF (CC)		Parental Control	Parental Control
NICK	SpongeBob	SpongeBob	iCarly (CC)	iCarly (CC)	iCarly "iGo to Japan" Carly, Sam and Freddie travel to Japan. (N)			True Jackson, VP	George Lopez (CC)	George Lopez (CC)	Home Improvement	Home Improvement
SCI	(5:00) "Abominable" ('06) ★★, Haley Joel		"Ice Spiders" ('07) Patrick Muldoon. Giant mutated spiders terrorize an Olympic ski team.				"Yeti" ('08, Horror) Peter DeLuise, Carly Pope. Premiere.				"Dog Soldiers" ('02) ★★★ Sean Pertwee.	
SHOW	(5:15) "Father of the Bride" ('91) ★★★		Inside the NFL (iTV) (CC)		Dexter (iTV) (CC)		"National Lampoon's Dorm Daze" ('03) ★ Tatyana Ali. 'R' (CC)			(:45) "Dorm Daze 2: College at Sea" ('06) Gabe Carr. 'R' (CC)		
SHOW2	(5:00) "The Man Who Wasn't There" ('01)		"Delirious" ('05, Comedy-Drama) Steve Buscemi, Michael Pitt. Premiere. 'NR' (CC)				Dexter "All in the Family" Sincere proposal.		Dexter "Turning Biminese" (CC)		Dexter (CC)	
SPIKE	(5:00) "Diamonds Are Forever" ('71, Action) ★★★ Sean Connery, Jill St. John. (CC)				"Never Say Never Again" ('83, Action) ★★★ Sean Connery. James Bond battles a madman's nuclear blackmail scheme. (CC)						The Ultimate Fighter	
SPSO	(3:30) College Football Stanford at Oregon.		College Football Big 12 -- Teams TBA. (Live)							The FSN Final Score	Pro Football Preview	
STARZ	(4:50) "Ransom" ('96) ★★★ Mel Gibson.		"Enchanted" ('07, Fantasy) ★★★ Amy Adams, Patrick Dempsey. 'PG' (CC)				"P2" ('07, Suspense) ★½ Wes Bentley. Premiere. 'R' (CC)			(:45) "We Own the Night" ('07) ★★½ Joaquin Phoenix. 'R' (CC)		
TBS	Frank TV	Everybody-Raymond	The King of Queens	The King of Queens	Family Guy (CC)	Family Guy (CC)	"Lethal Weapon 4" ('98) (PA) ★★ Mel Gibson. Detectives Riggs and Murtaugh battle Chinese mercenaries.					(:40) Van Helsing
TCM	(4:30) "Exodus" ('60, Historical Drama) ★★★½ Paul Newman, Eva Marie Saint. (CC)				"The Spiral Staircase" ('46, Suspense) ★★★ Dorothy McGuire.			"The Enchanted Cottage" ('45) ★★★★ Robert Young. (CC)			(:15) "Invitation" ('52) ★★★ Van Johnson.	
TDC	Dirty Jobs Hydroseeding. (CC)		Destroyed	Destroyed	Storm Chasers "A New Season Begins"		Storm Chasers "When Parts Fly" (CC)		Storm Chasers		How It's Made (CC)	How It's Made (CC)
TLC	Jon & Kate Plus 8 Hit the Road (CC)		Little People	Little People	17 Kids-Count	17 Kids-Count	Property Ladder "The Ghostbusters" (CC)		Trading Spaces "Sisters-in-Law" (N) (CC)		17 Kids-Count	17 Kids-Count
TMC	(5:45) "When Stand Up Stood Out" ('03) 'R'		(:05) "The Last Dragon" ('85, Action) ★★ Taimak, Vanity. 'PG-13'				"Final Draft" ('07, Suspense) James Van Der Beek. 'NR' (CC)			"Clive Barker's The Plague" ('06) James Van Der Beek. 'R' (CC)		
TNT	(5:00) "Cast Away" ('00, Drama) ★★★ Tom Hanks, Helen Hunt. (CC)				"The Da Vinci Code" ('06) ★★½ Tom Hanks, Audrey Tautou. A religious mystery could rock foundations of Christianity. (CC)						"Good Will Hunting" ('97) ★★★½ (CC)	
TOON	Sec. Saturdays	Sec. Saturdays	Total Drama Island	Total Drama Island	Total Drama Island	Total Drama Island	"Naruto the Movie 3: Guardians of the Crescent Moon Kingdom" ('06) Premiere.				Bleach (N)	Full Metal Alchemist
TTC	Vegas Revealed (CC)		World Poker Tour From Las Vegas. (CC)				World Poker Tour (CC)				World Poker Tour From Las Vegas. (CC)	
TVL	3rd Rock-Sun	3rd Rock-Sun	The Cosby Show	The Cosby Show	The Cosby Show	The Cosby Show	The Cosby Show	The Cosby Show	Andy Griffith	Andy Griffith	Andy Griffith	Andy Griffith
UNI	Fútbol de la Liga Mexicana San Luis vs. Santos. Desde San Luis Potosí. (En Vivo)				Sábado Gigante						Primer Impacto Extra	Noticiero Univisión
USA	(5:35) "National Treasure" ('04) ★★ Nicolas Cage. A man tries to steal the Declaration of Independence. (CC)					"Inside Man" ('06) ★★★ Denzel Washington. Premiere. A cop matches wits with a bank robber. (CC)					Law & Order: Criminal Intent "Seeds"	
WGN	Becker (CC)	Becker (CC)	Boston Legal "Trick or Treat" (CC)		"The Mod Squad" ('99, Drama) ★ Claire Danes, Giovanni Ribisi. (CC)				WGN News at Nine (N) (CC)		Scrubs (CC)	Scrubs (CC)

SUNDAY MORNING — NOVEMBER 9

	6:00	6:30	7:00	7:30	8:00	8:30	9:00	9:30	10:00	10:30	11:00	11:30
WRBL 3	Paid Program	Paid Program	Animal Rescue (N)	Canaan Baptist	Spirit Filled-Church	Fourth Street Baptist	CBS News Sunday Morning (N) (CC)			Face the Nation (N)	First Presbyterian Church	
WTVM 9	At the Movies (N)	Paid Program	Good Morning America (N) (CC)		Paid Program	Paid Program	Edgewood Baptist Church		St. Luke	Paid Program	First Baptist Church of Columbus	
WLTZ 38	Urban League	Paid Program	Coral Ridge Hour	Great Gospel	Kennon and Parker	Know Your Bible	Bill Purvis Ministries	Paid Program	Cornerstone Baptist Church		Lakewood Baptist Church	
WXTX 54	Paid Program	Paid Program	Paid Program	In Search-Lord	Preach.-Gospel	For Sale by Owner	Fox News Sunday With Chris Wallace		Paid Program	Paid Program	Paid Program	Whacked Out Sports
WJSP 28	To the Contrary	Religion-Ethics	Sesame Street "The Cookie Touch" (N) (El)		Curious George (El)	Sid the Science Kid	Super Why! (CC)	Clifford-Red	WordGirl (N) (El)	Wishbone	Ask This Old House	Yankee Shop
WLGA 66	Paid Program	Paid Program	Paid Program	Paid Program	Heroes Among Us	In Touch With Dr. Charles Stanley (CC)		Key of David	To Be Announced	To Be Announced	Gladiators 2000 (El)	Degrassi: Next
WYBU 16	Greg Powe	Ed Young Television	Changing Your Life	Don Clowers	Joyce Meyer	In Search-Lord	Dr. Frederick K. Price		Keith Moore		Worship St. Paul United Methodist Church	
A&E	Paid Program	Paid Program	Biography "Eddie Murphy Special" Profile of Eddie Murphy. (CC)				Private Sessions Boyz II Men. (N) (CC)		The Sopranos "Proshai Livushka" (CC)		The Sopranos "Fortunate Son" (CC)	
AMC	(4:30) Sudden Impact	"A Fistful of Dollars" ('64, Western) ★★★ Clint Eastwood, Marianne Koch. (CC)					"Dirty Harry" ('71, Crime Drama) ★★★½ Clint Eastwood, Harry Guardino.				Shootout (N) (CC)	Magnum Force ('73)
BET	BET Morning Inspiration						Bobby Jones Gospel Hour (N) (CC)		Video Gospel (CC)		Truth-Johnson	Real Life Divas
CNBC	High Net Worth	Paid Program	Paid Program	magicJack.com	Paid Program	Internet Millions	Paid Program	P90X: The Proof	Paid Program	Paid Program	Paid Program	Paid Program
CNN	CNN: Special Investigations Unit		CNN Sunday Morning			House Call	CNN Sunday Morning (CC)		Reliable Sources (CC)		Late Edition With Wolf Blitzer (CC)	
COM	Paid Program	P90X: The Proof	The Colbert Report	Daily Show and Colbert Report		The Colbert Report	The Colbert Report	"Blue Collar Comedy Tour: One for the Road" ('06) Comics Jeff Foxworthy, Larry the Cable Guy, Bill Engvall.				
DIS	Doodlebops (CC)	Bunnytown (CC)	The Wiggles	Johnny-Sprites	Little Einsteins	Tigger & Pooh	Mickey Mouse	Mickey Mouse	Imagination Movers	Handy Manny (CC)	Higglytown Heroes	Charlie & Lola (CC)
E!	Paid Program	Ten Minute Trainer	"Singles" ('92) ★★★ Bridget Fonda. Lives and loves mix in Seattle apartment building.				Kardashians	Kardashians	Daily 10 Wknd	The Soup	E! News (N)	
ESPN	(5:30) SportsCenter	College Football Final (CC)		NFL Matchup (CC)	SportsCenter (Live) (CC)		Outside the Lines	Sports Reporters (N)	SportsCenter (Live) (CC)		NFL Countdown (Live) (CC)	
FAM	Paid Program	One Good Turn	Step by Step (CC)	Step by Step (CC)	Sabrina-Witch	Sabrina-Witch	Full House (CC)	Full House (CC)	My Wife and Kids	My Wife and Kids	Grounded for Life	Sisterhood-Trav
FX	Paid Program	Paid Program	The Practice "Killing Time" (CC)		The Practice "Liar's Poker" (CC)		Spin City (CC)	Spin City (CC)	"Don't Say a Word" ('01, Suspense) ★★½ Michael Douglas, Sean Bean.			
HBO	(4:55) Drop Zone 'R'	(:45) "Crocodile Dundee" ('86, Comedy) ★★★ Paul Hogan. 'PG-13' (CC)				"Harry Potter and the Order of the Phoenix" ('07, Fantasy) ★★★ Daniel Radcliffe, Rupert Grint. 'PG-13' (CC)					"27 Dresses" ('08) ★★½ Katherine Heigl.	
HBO2	(5:10) "Picking Up the Pieces" ('00) ★ 'R'	(6:50) "Pretty in Pink" ('86) ★★★ Molly Ringwald. 'PG-13' (CC)				"The Producers" ('05, Musical Comedy) ★★½ Nathan Lane. 'PG-13' (CC)				The Secret Life	"Elizabeth: The Golden Age" ('07) ★★	
HIST	History's Lost	History's Lost	Weather at War D-Day invasion postponed.		Mega Disasters "L.A.'s Killer Quake" (CC)		Mega Disasters "New York City Hurricane"		Mega Disasters "Hypercane" (CC)		Mega Disasters "Volcanic Winter" (CC)	
LIFE	Paid Program	Paid Program	Dr. Frederick K. Price		Hour of Power (CC)		Celebrity Ab Secrets	Health Corner (CC)	Will & Grace (CC)	Will & Grace (CC)	"Engaged to Kill" ('06) Joe Lando. (CC)	
MAX	(4:10) Cape Fear 'R'	(:20) "The Road to El Dorado" ('00) ★★½ Voices of Kevin Kline.			(7:50) "Darkman" ('90, Horror) ★★★ Liam Neeson. 'R' (CC)			"Turistas" ('06, Horror) ★★ Josh Duhamel. 'R' (CC)			(:05) "Juno" ('07) ★★★½ Ellen Page.	
MAX2	"TMNT" ('07, Action) ★★ Voices of Chris Evans. 'PG' (CC)			"Everyone's Hero" ('06) ★★ Voices of Rob Reiner. 'G' (CC)			"Heist" ('01, Crime Drama) ★★★ Gene Hackman, Danny DeVito. 'R' (CC)				(10:50) "Hitman" ('07, Action) ★★ 'R' (CC)	
MTV	Exiled (CC)		Paris Hilton's My New BFF (CC)		America's Next Top Model (CC)		America's Next Top Model (CC)		America's Next Top Model (CC)		America's Next Top Model (CC)	
NICK	Rocket Power (CC)	All Grown Up (CC)	Jimmy Neutron: Gen.	Tak and Power	Fairly OddParents	Fairly OddParents	SpongeBob	SpongeBob	Back, Barnyard	The Mighty B! (CC)	Tak and Power	SpongeBob
SCI	Paid Program	Paid Program	Paid Program	Paid Program	Celebrity Ab Secrets	Houses For $300	Star Trek: Enterprise "The Breach" (CC)		(9:59) Star Trek: Enterprise "Regeneration"		(10:59) Star Trek: Enterprise "North Star"	
SHOW	Father of the Bride	"High School High" ('96) ★★ Jon Lovitz. iTV. 'PG-13' (CC)			Inside the NFL (iTV) (CC)		"Employee of the Month" ('06, Comedy) ★★ Dane Cook. iTV. 'PG-13' (CC)				"Affliction" ('97) ★★★ Nick Nolte. iTV. 'R'	
SHOW2	(4:50) Love Stinks 'R'	"Irish Jam" ('06, Comedy) Eddie Griffin, Anna Friel. 'PG-13' (CC)			(:05) "Year of the Dog" ('07) ★★★ Molly Shannon. 'PG-13'			(:45) "Meatballs" ('79) ★★½ Bill Murray. A camp counselor leads misfits in pranks.				(:20) Off the Black
SPIKE	Paid Program	Paid Program	Houses For $300	Paid Program	Paid Program	Paid Program	Married... With	Married... With	Married... With	Horsepower TV	Horsepower TV	MuscleCar
SPSO	Mojo Outdoors	Southern Outdoors (N)					Paid Program	Paid Program	Pro Football Preview		FLW Outdoors From Plattsburgh, N.Y. (N)	
STARZ	(4:35) Enchanted	(:35) "Underdog" ('07) ★★ Voices of Jason Lee. 'PG' (CC)			(:05) "The Cable Guy" ('96, Comedy) ★★½ Jim Carrey. 'PG-13' (CC)				(9:50) "P2" ('07, Suspense) ★½ Wes Bentley. 'R' (CC)			We Own the Night
TBS	Married... With	Married... With	Steve Harvey	(:20) "Biker Boyz" ('03, Action) ★½ Laurence Fishburne, Derek Luke. (CC)				(:20) "Van Helsing" ('04) (PA) ★★½ Hugh Jackman. A monster hunter battles creatures in Transylvania. (CC)				
TCM	"Grand Hotel" ('32, Drama) ★★★★ Greta Garbo, Joan Crawford. (CC) (DVS)				"I Want to Live!" ('58, Biography) ★★★½ Susan Hayward, Simon Oakland. (CC)				(:15) "The Miracle of Morgan's Creek" ('44) ★★★★ Eddie Bracken, Betty Hutton. (CC)			
TDC	Paid Program	Paid Program	Paid Program	Paid Program	Paid Program	Paid Program	Time Warp	Time Warp	MythBusters Favorite shopping locations.		Prototype This! All-terrain vehicle.	
TLC	Paid Program	Paid Program	Paid Program	Houses For $300	Paid Program	Paid Program	Real Simple. Real Life "Rachel"		Moving Up (CC)		Moving Up (CC)	
TMC	(5:00) Park ★★½	"Standing in the Shadows of Motown" ('02) ★★★ Richard "Pistol" Allen. 'PG' (CC)				"Stateside" ('04, Drama) ★★ Rachael Leigh Cook. 'R'			(:10) "Conversations With Other Women" ('05) ★★★ 'R' (CC)			(:35) Bobby ★★½
TNT	"Wyatt Earp" ('94, Biography) ★★½ Kevin Costner, Dennis Quaid. Premiere. Portrait traces him from boy to lawman. (CC)								"Good Will Hunting" ('97, Drama) ★★★½ Matt Damon, Robin Williams. (CC)			
TOON	The Mr. Men Show	Tom & Jerry			George of the Jungle	George of the Jungle	Tom and Jerry: The Magic Ring Sorcerer's ring.			Chowder	Misadv. of Flapjack	Total Drama Island
TTC	Paid Program	Paid Program	Paid Program	Paid Program	Paid Program	Houses For $300	Super Swank Hotel suites. (CC)

SUNDAY AFTERNOON — NOVEMBER 9

	12:00	12:30	1:00	1:30	2:00	2:30	3:00	3:30	4:00	4:30	5:00	5:30
WRBL 3	NFL Today (Live) (CC)		NFL Football Buffalo Bills at New England Patriots. From Gillette Stadium in Foxboro, Mass. (Live) (CC)						NFL Football Indianapolis Colts at Pittsburgh Steelers. From Heinz Field in Pittsburgh.			
WTVM 9	This Week With George Stephanopoulos		Paid Program	Paid Program	Paid Program	Paid Program	NASCAR Countdown	(:45) NASCAR Racing Sprint Cup -- Checker O'Reilly Auto Parts 500. (Live)				
WLTZ 38	Meet the Press (N) (CC)		Paid Program	To Be Announced	To Be Announced	2008 Paralympics From Beijing. (Taped) (CC)			Bull Riding PBR World Finals. From the Thomas & Mack Arena in Las Vegas. (CC)			
WXTX 54	Fox NFL Sunday (Live) (CC)		NFL Football New Orleans Saints at Atlanta Falcons. From the Georgia Dome in Atlanta. (Live) (CC)						NFL Postgame (Live)	Half & Half (CC)	"Chicken Little" ('05) ★★½, Joan Cusack	
WJSP 28	Woodwright's Shop	Prep Sports Plus	Georgia Weekly	Georgia's Business	Washington Week	NOW on PBS (N)	Bill Moyers Journal (N) (CC)		Depression: Out of the Shadows The history, science and treatment of depression.			
WLGA 66	Degrassi: Next	Degrassi: Next	"The Punisher" ('04, Action) ★★ Thomas Jane, John Travolta. (CC)				"Aces: Iron Eagle III" ('92, Adventure) ★★ Louis Gossett Jr., Paul Freeman. (CC)		4REAL "Flea - Haiti"	4REAL M.I.A. (N)		
WYBU 16	Worship Center	The Word	Turning Point		Christians & Jews	Jewish Jewels	Manifesting Sons	Jordan Rubin	Gaither Homecoming Hour		In Touch With Dr. Charles Stanley (CC)	
A&E	The Rookies (CC)	The Rookies (CC)	The Rookies (CC)	The Rookies (CC)	Mind Control (CC)		Parking Wars (CC)	Parking Wars (CC)	Parking Wars Parking law enforcers. (CC)		Paranormal State	Paranormal State
AMC	(11:30) "Magnum Force" ('73, Crime Drama) ★★½ Clint Eastwood, Hal Holbrook. (CC)				"The Enforcer" ('76, Crime Drama) ★★½ Clint Eastwood, Tyne Daly. (CC)				"Starsky & Hutch" ('04) ★★½ Ben Stiller. Two detectives investigate a cocaine dealer.			
BET	One on One (CC)	One on One (CC)	Steve Harvey	Steve Harvey	The Parkers (CC)	The Parkers (CC)	Girlfriends (CC)	Girlfriends (CC)	"Three Can Play That Game" ('08) Vivica A. Fox. A relationship expert helps women.			
CNBC	Meals in Minutes!	Paid Program	Thin Instantly	Paid Program	Paid Program	Paid Program	Paid Program	Paid Program	Meals in Minutes!	Paid Program	Paid Program	Paid Program
CNN	(11:00) Late Edition With Wolf Blitzer (CC)		Fareed Zakaria GPS		CNN: Special Investigations Unit		Your Money		Newsroom		Newsroom	
COM	Scrubs (CC)	Scrubs (CC)	"Beverly Hills Cop" ('84) ★★★ Eddie Murphy. A Detroit cop goes west to avenge his friend's death. (CC)					"The Ladies Man" ('00, Comedy) ★ Tim Meadows, Karyn Parsons. (CC)				Blue Collar
DIS	"The Wild" ('06, Adventure) ★★ Voices of Kiefer Sutherland. 'G'			Zack & Cody	Zack & Cody	Zack & Cody	Cory in the House	Cory in the House	Phineas and Ferb	Phineas and Ferb	Zack & Cody	Zack & Cody
E!	Hulk Hogan & Family: The E! True Hollywood Story (CC)			The Soup	Kimora: Life in the Fab Lane		The Girls Next Door	The Girls Next Door	Star Jones: The E! True Hollywood Story		Dr. 90210 "Blonde's Eye View"	
ESPN	(11:00) NFL Countdown (Live) (CC)		PBA Bowling: Lake County Indiana Champ.			College Football Final (CC)		Bull Riding PRCA Xtreme Bulls. (Taped)		Men's College Basketball Preview (N)		Boxing
FAM	(11:30) "The Sisterhood of the Traveling Pants" ('05) ★★★ Amber Tamblyn. (CC)				"Dr. Dolittle" ('98) ★★ Eddie Murphy. A 20th-century doctor can talk with animals. (CC)				"Dr. Dolittle 2" ('01, Comedy) ★★½ Eddie Murphy, Kristen Wilson. Premiere. (CC)			
FX	Don't Say a Word	"The Omen" ('06, Horror) ★★ Liev Schreiber, Julia Stiles. A diplomat's adopted son is pure evil.					"Alien vs. Predator" ('04) ★★ Sanaa Lathan. Antarctic explorers encounter deadly extraterrestrials.					League-Gentle.
HBO	(11:00) "27 Dresses" ('08) ★★½ 'PG-13'		Real Time With Bill Maher (CC)		"Norbit" ('07, Comedy) ★½ Eddie Murphy. 'PG-13' (CC)			(:45) "The Cable Guy" ('96, Comedy) ★★½ Jim Carrey. 'PG-13' (CC)				Flt.-Conchords
HBO2	(11:00) "Elizabeth: The Golden Age" ★★		"Bad Boys" ('95, Action) ★★★ Martin Lawrence, Will Smith. 'R' (CC)				True Blood "Cold Ground" (CC)		True Blood "Burning House of Love" (CC)		True Blood "The Fourth Man in the Fire"	
HIST	Mega Disasters "Hawaii Apocalypse"		Titanic's Final Moments: Missing Pieces Further analysis. (CC)				Titanic's Achilles Heel Investigating a possible design flaw in the ocean liner. (CC)				Life After People (CC)	
LIFE	(11:00) "Engaged to Kill" ('06) Joe Lando.		"No One Would Tell" ('96, Drama) Candace Cameron, Fred Savage. (CC)				"Reckless Behavior: Caught on Tape" ('07) Antonio Sabato Jr., Odette Yustman. (CC)				"Sex, Lies & Obsession" ('01) ★★ (CC)	
MAX	(11:05) Juno ('07)	(:40) "A Perfect Murder" ('98, Mystery) ★★ Michael Douglas, Gwyneth Paltrow. 'R' (CC)				"Music and Lyrics" ('07) ★★★ Hugh Grant. 'PG-13' (CC)			(:15) "The Longest Yard" ('74, Comedy) ★★★½ Burt Reynolds, Eddie Albert. 'R' (CC)			
MAX2	(10:50) Hitman ★★	"The Patriot" ('98, Action) ★ Steven Seagal. 'R' (CC)			"License to Wed" ('07) ★½ Robin Williams. 'PG-13' (CC)			(:35) "I Think I Love My Wife" ('07) ★★½ Chris Rock. 'R' (CC)			(:10) "Wild Wild West" ('99) ★ Will Smith.	
MTV	America's Next Top Model (CC)		America's Next Top Model (CC)		America's Next Top Model (CC)		America's Next Top Model (CC)		America's Next Top Model (CC)		America's Next Top Model (CC)	
NICK	SpongeBob	SpongeBob	Adventures of Jimmy Neutron: Boy Genius		Back, Barnyard	Back, Barnyard	Zoey 101 (CC)		SpongeBob	SpongeBob	SpongeBob	SpongeBob
SCI	(11:58) Star Trek: Enterprise (CC)		(12:58) Star Trek: Enterprise "Borderland"		(1:57) Star Trek: Enterprise (CC)		(2:57) Star Trek: Enterprise (CC)		(3:56) Star Trek: The Next Generation		(4:57) Star Trek: The Next Generation	
SHOW	(11:00) "Affliction" ('97) ★★★ Nick Nolte.		"Out of Season" ('04) ★½ Dennis Hopper. iTV. 'R' (CC)			(:45) "Guy X" ('05) ★★ Jason Biggs. A soldier learns about a Vietnam War cover-up. 'R'				"The Sasquatch Gang" ('07) Jeremy Sumpter. iTV. 'PG-13' (CC)		
SHOW2	(11:20) "Off the Black" ('06) ★★★ 'R'		(12:55) "The Abandoned" ('06, Horror) Anastasia Hille. 'R'			(:35) "Flyboys" ('06) ★★ James Franco. Americans volunteer for the French military in World War I. 'PG-13'					(4:55) "Irish Jam" ('06) Eddie Griffin. (CC)	
SPIKE	Trucks! (CC)	Xtreme 4x4 (CC)	"From Russia With Love" ('63, Action) ★★★½ Sean Connery, Daniela Bianchi. (CC)					CSI: Crime Scene Investigation "Lady Heather's Box" (CC)			CSI: Crime Scene Investigation	
SPSO	2 Xtreem	Rich Brooks (N)	Women's College Soccer ACC Tournament Final -- Teams TBA. From Cary, N.C. (Live)				Best Damn 50	Women's College Soccer SEC Tournament Final -- Teams TBA. (Live)				Best Damn 50
STARZ	(11:40) "We Own the Night" ('07, Crime Drama) ★★½ Joaquin Phoenix. 'R' (CC)				(1:50) "Reign Over Me" ('07, Drama) ★★★ Adam Sandler, Don Cheadle. 'R' (CC)				"One Night at McCool's" ('01, Comedy) ★ Liv Tyler. 'R' (CC)			(:35) Starz Exclusive
TBS	"Unleashed" ('05) (PA) ★★½ Jet Li. A blind man teaches an enslaved fighter humanity.				"The Tuxedo" ('02, Comedy) (PA) ★½ Jackie Chan, Jennifer Love Hewitt. (CC)				"Rush Hour 2" ('01, Action) (PA) ★★ Jackie Chan, Chris Tucker. (CC)			
TCM	"Huckleberry Finn" ('74) ★★ Jeff East. A story of a boy's life on the Mississippi River.				"Kotch" ('71, Comedy-Drama) ★★★½ Walter Matthau, Deborah Winters. (CC)				"Guess Who's Coming to Dinner" ('67, Comedy-Drama) ★★★½ Spencer Tracy. (CC)			
TDC	Dirty Jobs Former presidents.		Time Warp "Taser"	Time Warp (CC)	Survivorman "Boreal Forest (Autumn)"		Storm Chasers		Man vs. Wild "African Savannah" Kenya.		MythBusters Deadly bullets. (CC)	
TLC	Moving Up "All's Fair in Love and Decor"		Mystery Diagnosis		Mystery Diagnosis		Mystery Diagnosis		Mystery Diagnosis "Terrifying Tremors"		Mystery Diagnosis	
TMC	(11:35) "Bobby" ('06) ★★½ Anthony Hopkins. 'R' (CC)			(:35) "A Very Serious Person" ('06) ★★ Charles Busch. 'NR' (CC)			(:15) "Johnny Was" ('06) Vinnie Jones. Johnny Doyle tries to leave his violent past. 'R'				"The Dog Problem" ('06) Giovanni Ribisi.	
TNT	Good Will Hunting	"United 93" ('06, Drama) ★★★½ David Alan Basche, Richard Bekins. (CC)				We Were Soldiers" ('02) ★★★½ Mel Gibson. Outnumbered U.S. troops battle the North Vietnamese. (CC)					"The Da Vinci Code" ('06) ★★½ (CC)	
TOON	Johnny Test (CC)	Johnny Test (CC)	Johnny Test (CC)	Johnny Test (CC)	Ben 10: Alien Force	Ben 10: Alien Force	Ben 10: Alien Force	Ben 10: Alien Force	Secret Saturdays: The Kur Stone		Sec. Saturdays	Sec. Saturdays
TTC	Samantha Brown	Treasure Hunt	Top Ten Mexican Beach Resorts (CC)		Caribbean Beach Resorts (CC)		Top Ten Caribbean Beaches (CC)		Florida's Top Ten Beaches (CC)		When Beaches Attack (CC)	
TVL	3rd Rock-Sun	3rd Rock-Sun	3rd Rock-Sun	3rd Rock-Sun	3rd Rock-Sun	3rd Rock-Sun	3rd Rock-Sun	3rd Rock-Sun	3rd Rock-Sun	3rd Rock-Sun	3rd Rock-Sun	3rd Rock-Sun
UNI	(11:00) República Deportiva		TV Digital	Reyes de Risa	El Chavo Animado Lecciones de boxeo.		Primer Impacto: Fin de Semana		Que Locura	Noticiero Univisión	Fútbol de la Liga Mexicana	
USA	(:03) "Bad Boys II" ('03) ★★ Martin Lawrence, Will Smith. Two detectives battle a drug kingpin in Miami. (CC)					(:35) "National Treasure" ('04) ★★ Nicolas Cage, Hunter Gomez. A man tries to steal the Declaration of Independence. (CC)						Inside Man ★★★
WGN	Boston Legal "Questionable Characters"		"In Too Deep" ('99) ★★½ Omar Epps. An undercover cop starts losing his identity.				"The Mod Squad" ('99, Drama) ★ Claire Danes, Giovanni Ribisi. (CC)				Coach (CC)	Coach (CC)

SUNDAY PRIME TIME — NOVEMBER 9

	6:00	6:30	7:00	7:30	8:00	8:30	9:00	9:30	10:00	10:30	11:00	11:30
WRBL 3	NFL Football: Colts at Steelers		60 Minutes (N) (CC)		The Amazing Race 13 (N) (CC)		Cold Case "One Small Step" (N) (CC)		The Unit "Into Hell, Part One" (N) (CC)		WRBL Night Watch	Auburn Foot.
WTVM 9	NASCAR Racing Sprint Cup -- Checker O'Reilly Auto Parts 500.			News (N)	Extreme Makeover: Home Edition (N) (CC)		Desperate Housewives (N) (CC)		(:01) Brothers & Sisters (N) (CC)		News (N)	Mark Richt
WLTZ 38	Paid Program	NBC Nightly News	Football Night in America (Live) (CC)		(:15) NFL Football New York Giants at Philadelphia Eagles. From Lincoln Financial Field in Philadelphia. (Live) (CC)							TMZ (CC)
WXTX 54	(5:00) "Chicken Little" ('05) ★★½		King of the Hill	The Simpsons	The Simpsons (N)	King of the Hill (N)	Family Guy (N) (PA)	American Dad (N)	News (N)	Seinfeld "The Deal"	House "Control" (CC)	
WJSP 28	Men Get Depression (CC)		Spain ... On the Road Again (CC) (DVS)		Nature "Clever Monkeys" (N)		Masterpiece Contemporary "God on Trial" (N) (CC) (DVS)			Medal of Honor (N) (CC)		
WLGA 66	Valentine "Act Naturally" (CC)		In Harm's Way "Professional Bull Riders"		Valentine "Hound Dog" (N) (CC)		Easy Money "Bassmaster" (N) (CC)		Cheaters (CC)	Punk'd (CC)	Will & Grace (CC)	Will & Grace (CC)
WYBU 16	The King Is Coming	Velma Childers	Coral Ridge Hour	The Gospel Truth	Public Agenda	Mission Baptist	Gods News	Day of Salvation	Believer's Voice	Jesse Duplantis	Scott Young	Phil Driscoll Co
A&E	Parking Wars (CC)	Parking Wars (CC)	The Cleaner "Meet the Joneses" (CC)		CSI: Miami "Death Eminent" (CC)		CSI: Miami "Curse of the Coffin" (CC)		CSI: Miami "High Octane" (CC)		CSI: Miami "Hell Night" (CC)	
AMC	"House on Haunted Hill" ('99, Horror) ★½ Geoffrey Rush, Famke Janssen.				"Hannibal" ('01) ★★½ Anthony Hopkins, Julianne Moore. Premiere. A disfigured victim of cannibalistic Dr. Lecter seeks revenge.						"Hannibal" ('01) ★★½ Anthony Hopkins.	
BET	"Woman Thou Art Loosed" ('04, Drama) ★★½ Kimberly Elise, Loretta Devine. (CC)				Judge Hatchett	Judge Hatchett	Judge Karen (CC)	Judge Karen (CC)	BET News Presidential election. (CC)		BET's Weekend Inspiration	
CNBC	Thin Instantly	Houses For $300	Diabetes Life	Wall Street Jrnl	Collaboration Now (N)		Big Mac: Inside the McDonald's Empire		Big Brother, Big Business Surveillance.			
CNN	Lou Dobbs This Week		Newsroom		CNN: Special Investigations Unit		Larry King Live		D.L. Hughley Breaks the News		CNN: Special Investigations Unit	
COM	(5:30) "Blue Collar Comedy Tour: One for the Road" ('06, Comedy) (CC)				"Tommy Boy" ('95) ★★ Chris Farley. An heir tries to save his father's business. (CC)				Ralphie May: Austin-Tatious (N) (CC)		Ralphie May: Austin-Tatious (CC)	
DIS	Wizards-Place	Wizards-Place	Zack & Cody	Hannah Montana	Hannah Montana	Wizards-Place	"Life-Size" ('00, Fantasy) ★★ Jere Burns, Lindsay Lohan. (CC)		Zack & Cody		Zack & Cody	Hannah Montana
E!	Dr. 90210 Anniversary.		E! News (N)		The Soup	Hulk Hogan & Family: The E! True Hollywood Story (CC)			The Girls Next Door	Kimora: Fab	The Soup	Chelsea Lately
ESPN	(5:30) Boxing 1993 Bowe vs. Holyfield II.		SportsCenter (Live) (CC)			College Football Live (N) (CC)					SportsCenter (Live) (CC)	
FAM	"Dr. Dolittle 3" ('06, Comedy) John Amos, Kyla Pratt. (CC)				"Dr. Dolittle: Tail to the Chief" ('08, Comedy) Kyla Pratt, Peter Coyote. Premiere. (CC)				"Dr. Dolittle: Tail to the Chief" ('08, Comedy) Kyla Pratt, Peter Coyote. (CC)			
FX	(5:30) "The League of Extraordinary Gentlemen" ('03) ★★ Sean Connery, Shane West.				"The Mummy Returns" ('01) ★★½ Brendan Fraser, Rachel Weisz. Two evil forces pursue the son of adventurer Rick O'Connell.						Sons of Anarchy Stahl presses the women.	
HBO	"Harry Potter and the Order of the Phoenix" ('07, Fantasy) ★★★ Daniel Radcliffe, Rupert Grint. 'PG-13' (CC)					Calzaghe-Jones	True Blood "I Don't Wanna Know" (N)		Entourage (N) (CC)	Summer Hght	Life & Times	True Blood (CC)
HBO2	True Blood Bill must pay a steep price.		Real Time With Bill Maher (CC)		"Elizabeth: The Golden Age" ('07, Historical Drama) ★★ Cate Blanchett. 'PG-13' (CC)				"The Black Dahlia" ('06, Mystery) ★★½ Josh Hartnett, Scarlett Johansson. 'R' (CC)			
HIST	(5:00) Life After People (CC)		Shadow Force "Pirate Strike" (CC)		Gangland Bandidos of San Antonio. (CC)		Cities of the Underworld (N) (CC)		Crash: The Next Great Depression? (N)		UFO Hunters "UFO Emergency" (CC)	
LIFE	(5:00) "Sex, Lies & Obsession" ('01) ★★		"Devil's Pond" ('03, Suspense) ★★½ Kip Pardue, Tara Reid. (CC)				"What's Love Got to Do With It" ('93) ★★★ Angela Bassett, Laurence Fishburne. (CC)				Grey's Anatomy "Crash Into Me" (CC)	
MAX	(:15) "I Now Pronounce You Chuck and Larry" ('07) ★½ Adam Sandler. 'PG-13' (CC)				(:15) "Juno" ('07, Comedy-Drama) ★★★½ Ellen Page, Michael Cera. 'PG-13' (CC)				"Smokin' Aces" ('07, Action) ★★½ Ben Affleck, Andy Garcia. 'R' (CC)			
MAX2	(5:10) "Wild Wild West" ('99) ★ Will Smith.		"Bait" ('00, Action) ★½ Jamie Foxx, David Morse. 'R' (CC)				"The Simpsons Movie" ('07) ★★★ Voices of Dan Castellaneta.			"Bedtime Stories Vol. 1" ('99, Adult) Charmane. 'NR' (CC)		
MTV	America's Next Top Model (CC)		America's Next Top Model (CC)		Paris Hilton's My New BFF (CC)		Real World -- Road Rules Challenge (CC)		50 Cent: The Money and the Power		Mom & Dad	Mom & Dad
NICK	Ned's School	Drake & Josh (CC)	iCarly "iGo to Japan" Carly, Sam and Freddie travel to Japan.			True Jackson, VP	Home Improvement	Home Improvement	George Lopez (CC)	George Lopez (CC)	Family Matters	Family Matters
SCI	(5:57) Star Trek: The Next Generation		(6:58) Star Trek: The Next Generation		(7:58) Star Trek: The Next Generation		(8:59) "Blade Runner: The Final Cut" ('82, Science Fiction) ★★★½ Harrison Ford, Rutger Hauer.					Lawnmow Man
SHOW	"Employee of the Month" ('06, Comedy) ★★ Dane Cook. iTV. 'PG-13' (CC)				Brotherhood "Things Badly Begun" (iTV) (N)		Dexter "Easy as Pie" (iTV) (N) (CC)		Californication (CC)	Californication (iTV)	Dexter "Easy as Pie" (iTV) (CC)	
SHOW2	(4:55) Irish Jam ('06)	"The Third Wheel" ('02) ★★ Luke Wilson. 'PG-13' (CC)			"Year of the Dog" ('07) ★★★ Molly Shannon. 'PG-13'			(:45) "Snoop Dogg's Hood of Horror" ('06) ★★ Snoop Dogg. 'R'			(:15) "Broken" ('06) ★ Heather Graham.	
SPIKE	CSI: Crime Scene Investigation		CSI: Crime Scene Investigation		CSI: Crime Scene Investigation		CSI: Crime Scene Investigation		CSI: Crime Scene Investigation "Toe Tags"		CSI: Crime Scene Investigation	
SPSO	College Field Hockey ACC Tournament Final -- Teams TBA. From Durham, N.C.				BCS Ratings	Elite XC: Champions	World Poker Tour: Season 1		BCS Ratings	The FSN Final Score	ClubWPT.com (Taped)	
STARZ	(5:50) "Underdog" ('07) ★★ 'PG' (CC)		(:15) "The Cable Guy" ('96, Comedy) ★★½ Jim Carrey. 'PG-13' (CC)				"Walk Hard: The Dewey Cox Story" ('07) ★★½ John C. Reilly.			(:40) "Reign Over Me" ('07, Drama) ★★★ Adam Sandler. 'R' (CC)		
TBS	"Blade II" ('02, Horror) (PA) ★★½ Wesley Snipes, Kris Kristofferson. (CC)				"Kill Bill: Vol. 1" ('03, Action) (PA) ★★★ Uma Thurman, Lucy Liu. (CC)				"Kill Bill: Vol. 2" ('04, Action) (PA) ★★★ Uma Thurman, David Carradine. (CC)			
TCM	"Sunset Boulevard" ('50, Drama) ★★★★ William Holden, Gloria Swanson. (CC)				"True Grit" ('69, Western) ★★★½ John Wayne, Glen Campbell. (CC)				(:15) "Nevada Smith" ('66, Western) ★★★ Steve McQueen, Karl Malden. (CC)			
TDC	Dirty Jobs New York tannery. (CC)		Destroyed	Destroyed	Bear Feeding Frenzy (N)		Crocodile Feeding Frenzy (N)		Storm Chasers "Nightmare on Dow Street"		Destroyed	Destroyed
TLC	Mystery Diagnosis		Mystery Diagnosis		The Woman With Giant Legs (N)		World's Heaviest Man (CC)		World's Heaviest Man (CC)		The Woman With Giant Legs	
TMC	The Dog Problem 'R'	"10 Items or Less" ('06) ★★½ Morgan Freeman. 'NR' (CC)			"Bordertown" ('07, Mystery) Jennifer Lopez, Antonio Banderas. Premiere. 'R' (CC)				"Bobby" ('06, Historical Drama) ★★½ Anthony Hopkins, Harry Belafonte. 'R' (CC)			
TNT	(5:00) "The Da Vinci Code" ('06, Mystery) ★★½ Tom Hanks, Audrey Tautou. (CC)				"Saving Private Ryan" ('98) ★★★★ Tom Hanks, Edward Burns. U.S. troops look for a missing comrade during World War II. (CC)						(:10) "Saving Private Ryan" ('98) ★★★★	
TOON	Sec. Saturdays	Sec. Saturdays	"Batman & Robin" ('97, Action) ★½ Arnold Schwarzenegger. The dynamic duo returns to take on an icy villain.					Star Wars Clo.	Family Guy (CC)	American Dad (CC)	Family Guy (CC)	Robot Chicken
TTC	Jamaica: Paradise Uncovered (CC)		Beach Goers Exposed (CC)		21 Sexiest Beaches (CC)		21 Sinful Vegas Hot Spots (N) (CC)		Vegas: Adults Only 2 (CC)		Beach Goers Exposed (CC)	
TVL	3rd Rock-Sun	3rd Rock-Sun	Andy Griffith	Andy Griffith	Andy Griffith	Andy Griffith	Andy Griffith	Andy Griffith	M*A*S*H (CC)	M*A*S*H (CC)	M*A*S*H (CC)	M*A*S*H (CC)
UNI	Fútbol de la Liga Mexicana		El Show de los Sueños: Amigos del Alma Dos parientes deben competir y mostrar sus talentos.							La Hora Pico	Primer Impacto Extra	Noticiero Univisión
USA	(5:30) "Inside Man" ('06, Suspense) ★★★ Denzel Washington, Clive Owen. (CC)				House "Airborne" (CC)		House "Fetal Position" (CC)		House "Act Your Age" (CC)		The Starter Wife "The Ex-Files" (CC)	
WGN	ALF (CC)	ALF "Prime Time"	WKRP in Cincinnati	WKRP in Cincinnati	Newhart (CC)	Newhart (CC)	The Honeymooners	The Honeymooners	WGN News at Nine	(:40) Instant Replay	Bewitched (CC)	Bewitched (CC)

MONDAY PRIME TIME — NOVEMBER 10

	6:00	6:30	7:00	7:30	8:00	8:30	9:00	9:30	10:00	10:30	11:00	11:30
WRBL 3	WRBL Evening	Evening News	Jeopardy! (N) (CC)	Wheel of Fortune (N)	The Big Bang Theory	How I Met	Two and a Half Men	(:31) Worst Week (N)	CSI: Miami "Cheating Death" (N) (CC)		WRBL Night Watch	Late Show
WTVM 9	News (N)	World News-Gibson	Inside Edition (CC)	Entertainment	Dancing With the Stars (Live) (CC)			(:32) Samantha Who?	(:02) Boston Legal "Roe" (N) (CC)		News (N)	(:35) Nightline (N)
WLTZ 38	News (N)	NBC Nightly News	News (N)	The Insider (N)	Chuck "Chuck Versus the Ex" (N) (CC)		Heroes "Villains" (N) (CC)		My Own Worst Enemy (N) (CC)		(:11) TMZ (N) (CC)	Tonight Show
WXTX 54	One on One (CC)	One on One (CC)	My Wife and Kids	Half & Half (CC)	Terminator: The Sarah Connor Chronicles		Prison Break "The Legend" (N) (CC)		News (N)	Seinfeld "The Note"	The Twilight Zone	The Twilight Zone
WJSP 28	The NewsHour With Jim Lehrer (N) (CC)		Georgia's Business	Travels to the Edge	Antiques Roadshow (CC)		American Experience "The Crash of 1929"		Red Tail Reborn (CC)		Tavis Smiley (N)	Business Rpt.
WLGA 66	The King of Queens	The King of Queens	That '70s Show	That '70s Show	Gossip Girl "Bonfire of the Vanity" (N)		One Tree Hill (N) (CC)		Sex and the City	Sex and the City	Will & Grace (CC)	Will & Grace (CC)
WYBU 16	Richard and Lindsay Roberts		The Word	Zola Levitt Presents	Gregory Dickow	Possess the	Life Today	Manna-Fest	The 700 Club (CC)		Leslie Hale (CC)	
A&E	Cold Case Files (CC)		CSI: Miami "Dead Zone" (CC)		Intervention "Chuckie" (CC)		Intervention "Marie" (CC)		I Survived "Denise; Nick; Leonilda" (CC)		The First 48 "Foolproof Alibi; Left Behind"	
AMC	(5:00) "Clear and Present Danger" ('94) ★★★ Harrison Ford, Willem Dafoe. (CC)				"Pearl Harbor" ('01, War) ★★ Ben Affleck, Josh Hartnett. Friends join a war effort after the Japanese attack Hawaii. (CC)						"Pearl Harbor" ('01) ★★ Ben Affleck. (CC)	
BET	106 & Park: BET's Top 10 Live (CC)			"Hair Show" ('04) ★½ Mo'Nique, Kellita Smith. A hairstylist needs her sister's help to win a contest. (CC)					Generation Now: Top 25 Under 25 (CC)		Judge Karen (CC)	Judge Hatchett
CNBC	Mad Money		Kudlow & Company (CC)		On the Money		Deal or No Deal (CC)		The Big Idea With Donny Deutsch		Mad Money	
CNN	(4:00) The Situation Room		Lou Dobbs Tonight (CC)		Campbell Brown: No Bias, No Bull		Larry King Live (CC)		Anderson Cooper 360 (CC)			
COM	Who's the Man? ('93)	RENO 911! (CC)	Scrubs (CC)	Scrubs (CC)	Daily Show	The Colbert Report	Futurama (CC)	South Park (CC)	South Park (CC)	Futurama (CC)	Daily Show	The Colbert Report
DIS	Zack & Cody	Zack & Cody	Zack & Cody	Hannah Montana	"Air Bud" ('97) ★★½ Michael Jeter. A boy's new dog is a basketball whiz. 'PG'				Wizards-Place	Life With Derek	Zack & Cody	Hannah Montana
E!	101 Most Unforgettable SNL Moments		E! News (N)	The Daily 10 (N)	101 Most Unforgettable SNL Moments		101 Most Unforgettable SNL Moments		The Soup Presents	Kardashians	E! News	Chelsea Lately (N)
ESPN	SportsCenter: Monday Night Kickoff (CC)		Monday Night Countdown (Live) (CC)			NFL Football San Francisco 49ers at Arizona Cardinals. From University of Phoenix Stadium in Glendale, Ariz. (Live)						SportsCenter (CC)
FAM	My Wife and Kids	My Wife and Kids	"The Wedding Singer" ('98) ★★★ Adam Sandler, Drew Barrymore. (CC)				"The Wedding Singer" ('98) ★★★ Adam Sandler, Drew Barrymore. (CC)				The 700 Club (CC)	
FX	(5:00) "The Mummy Returns" ('01, Adventure) ★★½ Brendan Fraser, Rachel Weisz.				"Spider-Man 2" ('04, Action) ★★★ Tobey Maguire, Kirsten Dunst. Peter Parker fights a man who has mechanical tentacles.							Most Wanted ('97)
HBO	"Hairspray" ('07) ★★★ John Travolta. A Baltimore girl becomes an overnight celebrity.				Real Time With Bill Maher (CC)		"Elizabeth: The Golden Age" ('07, Historical Drama) ★★ Cate Blanchett. 'PG-13' (CC)				Life & Times	Calzaghe-Jones
HBO2	(5:30) "The Negotiator" ('98, Suspense) ★★★ Samuel L. Jackson. 'R' (CC)				True Blood "I Don't Wanna Know" (CC)		Entourage (CC)	"The Beach" ('00, Drama) ★★ Leonardo DiCaprio, Tilda Swinton. 'R' (CC)				Taxicab Conf.
HIST	Modern Marvels (CC)		Modern Marvels History of locomotives.		Star Wars Tech Six films. (CC)		The Brain (N) (CC)				Batman Tech (CC)	
LIFE	Reba (CC)	Reba (CC)	Still Standing (CC)	Still Standing (CC)	Reba "Roll With It"	Reba (CC)	"Her Sister's Keeper" ('06, Suspense) Dahlia Salem. (CC)				Will & Grace (CC)	Will & Grace (CC)
MAX	"The Astronaut Farmer" ('07) ★★½ Billy Bob Thornton. 'PG'			(:45) "The Blues Brothers" ('80, Musical Comedy) ★★★ John Belushi, Dan Aykroyd. 'R' (CC)					"Juno" ('07, Comedy-Drama) ★★★½ Ellen Page. 'PG-13' (CC)			Co-Ed Confidential 2
MAX2	(5:45) "Predator 2" ('90) ★★ Danny Glover, Gary Busey. 'R' (CC)			(:35) "RENO 911!: Miami" ('07) ★★ Thomas Lennon. 'R' (CC)			"Flags of Our Fathers" ('06, War) ★★★½ Ryan Phillippe, Jesse Bradford. 'R' (CC)				(:15) Co-Ed Confidential 2 Sophomores	
MTV	America's Next Top Model (CC)		America's Next Top Model (CC)		America's Next Top Model (CC)		The Hills (CC)	The Hills (CC)	The Hills (N) (CC)	The Hills Aftershow	My Super Sweet 16	The Hills (CC)
NICK	iCarly (CC)	iCarly (CC)	iCarly "iGo to Japan" Carly, Sam and Freddie travel to Japan.			True Jackson, VP	Home Improvement	Home Improvement	George Lopez (CC)	George Lopez (CC)	Family Matters	Family Matters
SCI	Stargate SG-1 Surviving Antarctica. (CC)		Lost "Collision" (CC)		Lost Kate's original crime is revealed. (CC)		Lost "The 23rd Psalm" (CC)		Lost "The Hunting Party" (CC)		Gurren Lagann (N)	Gurren Lagann (N)
SHOW	(5:00) Chapter 27 'R'	"Casino Royale" ('06) ★★★ Daniel Craig. James Bond plays poker with a man who finances terrorists. 'PG-13'					Dexter "Easy as Pie" (iTV) (CC)		Californication (iTV)	Californication (iTV)	Brotherhood "Things Badly Begun" (iTV)	
SHOW2	(4:35) Guy X ★★ 'R'	"Affliction" ('97, Drama) ★★★ Nick Nolte. A small-town sheriff becomes unhinged. 'R'				"The Sasquatch Gang" ('07) Jeremy Sumpter. 'PG-13' (CC)			Boxing (CC)			
SPIKE	CSI: NY "You Only Die Once" (CC)		CSI: NY "Time's Up" (CC)		CSI: Crime Scene Investigation		"Without a Paddle" ('04, Comedy) ★★ Seth Green, Matthew Lillard.				UFC 91 Countdown (N)	
SPSO	Knockouts	Best Damn 50	Hoops Preview	Hoops Preview	World Poker Tour: Season 1		Best Damn Red Bull Air Race (N)		Best Damn 50	The FSN Final Score	Best Damn Red Bull Air Race (N)	
STARZ	(3:45) The Hurricane	(:20) "The Water Horse: Legend of the Deep" ('07) ★★★ Emily Watson. 'PG' (CC)				(:20) "Wild Hogs" ('07, Comedy) ★½ Tim Allen. 'PG-13' (CC)			Crash Anthony gets a taste of the life.		"The Brothers Solomon" ('07) ★½ 'R'	
TBS	Everybody-Raymond	Friends (CC)	Seinfeld (CC)	Seinfeld (CC)	Family Guy (CC)	Family Guy (CC)	Family Guy (CC)	Family Guy (CC)	My Name Is Earl	My Name Is Earl	Seinfeld (CC)	Sex and the City
TCM	(:15) "Doctor Faustus" ('67, Fantasy) ★★ Richard Burton, Elizabeth Taylor. Premiere.				"Stand by for Action" ('42, Ad

TUESDAY PRIME TIME — NOVEMBER 11

	6:00	6:30	7:00	7:30	8:00	8:30	9:00	9:30	10:00	10:30	11:00	11:30
WRBL 3	WRBL Evening	Evening News	Jeopardy! (N) (CC)	Wheel of Fortune (N)	NCIS "Collateral Damage" (N) (CC)		The Mentalist "Red Handed" (N) (CC)		Without a Trace "Live to Regret" (N) (CC)		WRBL Night Watch	Late Show
WTVM 9	News (N)	World News-Gibson	Inside Edition (CC)	Entertainment	Dancing With the Stars (N) (CC)		Dancing With the Stars (Live) (CC)		(:02) Eli Stone (N) (CC)		News (N)	(:35) Nightline (N)
WLTZ 38	News (N)	NBC Nightly News	News (N)	The Insider (N)	The Biggest Loser: Families Two contestants clash before the challenge. (N) (CC)				Law & Order: Special Victims Unit "Babes"		(:11) TMZ (N) (CC)	Tonight Show
WXTX 54	One on One (CC)	One on One (CC)	My Wife and Kids	Half & Half (CC)	House "The Itch" (N) (PA) (CC)		(:01) Fringe "In Which We Meet Mr. Jones"		News (N)	Seinfeld "The Truth"	Heroes at Home (N) (CC)	
WJSP 28	The NewsHour With Jim Lehrer (N) (CC)		We Should	Georgia Outdoors	Nova "Alien From Earth" (N) (CC) (DVS)		Frontline "Boogie Man: The Lee Atwater Story" (N) (CC) (DVS)		Ready Digital		Tavis Smiley (N)	Business Rpt.
WLGA 66	The King of Queens	The King of Queens	That '70s Show	That '70s Show	90210 "Games People Play" (N) (CC)		Privileged "All About Insecurities" (N)		Sex and the City	Sex and the City	Will & Grace (CC)	Will & Grace (CC)
WYBU 16	Richard and Lindsay Roberts		Kenneth Hagin Jr.	Fresh Manna	Word of Excellence	Dwight Keith	Life Today	Bay Focus	The 700 Club (CC)		Pure Passion	Jewish Voice
A&E	Cold Case Files Beauty queen's murder.		CSI: Miami "Hard Time" (CC)		The First 48 (CC)		The First 48 "Loved to Death; Unmasked"		The Rookies (N)	The Rookies (N)	Jacked: Auto Theft	Jacked: Auto Theft
AMC	(4:00) "The Longest Day" ('62, War) ★★★½ John Wayne, Robert Mitchum. (CC)				"Midway" ('76, Drama) ★★½ Charlton Heston, Henry Fonda. Japanese and American forces battle over a Pacific island.						"The Great Raid" ('05, War) ★★½ (CC)	
BET	106 & Park: BET's Top 10 Live (CC)			"Madea's Family Reunion" ('06) ★★½ Tyler Perry. A matriarch must keep the peace through family strife.					Keyshia Cole	Keyshia Cole	Brothers to Brutha Sneak Peek (N) (CC)	
CNBC	Mad Money		Kudlow & Company (CC)		On the Money		To Be Announced		Dirty Money: High End Prostitution		Mad Money	
CNN	(4:00) The Situation Room		Lou Dobbs Tonight (CC)		Campbell Brown: No Bias, No Bull		Larry King Live (CC)		Anderson Cooper 360 (CC)			
COM	(4:30) Grilled ('06)	RENO 911! (CC)	Scrubs (CC)	Scrubs (CC)	Daily Show	The Colbert Report	Futurama (CC)	South Park (CC)	Jeff Dunham: Arguing With Myself (CC)		Daily Show	The Colbert Report
DIS	Phineas and Ferb	Phineas and Ferb	Zack & Cody	Hannah Montana	"Cadet Kelly" ('02, Comedy-Drama) ★★½ Hilary Duff, Christy Carlson Romano. (CC)				Wizards-Place	Life With Derek	Zack & Cody	Hannah Montana
E!	Kimora: Fab	Kimora: Fab	E! News (N)	The Daily 10 (N)	101 Most Unforgettable SNL Moments		101 Most Unforgettable SNL Moments		The Girls Next Door	The Girls Next Door	E! News	Chelsea Lately (N)
ESPN	SportsCenter (Live) (CC)		E:60 (N)		2008 World Series of Poker		2008 World Series of Poker Main event, from Las Vegas. (Taped)				SportsCenter (Live) (CC)	
FAM	Lincoln Heights "Ode to Joy" (CC)		Lincoln Heights "Price You Pay" (CC)		Lincoln Heights "Prom Night" (N) (CC)		Lincoln Heights (Season Finale) (N) (CC)		America's Funniest Home Videos Pinatas.		The 700 Club (CC)	
FX	(4:00) "Spider-Man 2" ('04) ★★★ Tobey Maguire, Kirsten Dunst.			"S.W.A.T." ('03) ★★½ Samuel L. Jackson, Colin Farrell. A Los Angeles SWAT team must protect a criminal.					The Shield "Petty Cash" (N) (CC)		Sons of Anarchy Stahl presses the women.	
HBO	Arlington Nat.	(:45) "Shrek the Third" ('07, Comedy) ★★½ Voices of Mike Myers. 'PG' (CC)				Calzaghe-Jones	"Sweeney Todd: The Demon Barber of Fleet Street" ('07) ★★★½ Johnny Depp. 'R'				Entourage (CC)	True Blood (CC)
HBO2	(4:45) "The Deer Hunter" ('78, War) ★★★★ Robert De Niro. 'R' (CC)				Little Britain USA	Little Britain USA	Little Britain USA	Little Britain USA	Little Britain USA	Little Britain USA	REAL Sports With Bryant Gumbel (CC)	
HIST	Shootout! The battle of Iwo Jima. (CC)		Modern Marvels "Howard Hughes Tech"		Decoding the Past (CC)		The Universe "Deep Space Disasters"		Extreme Trains "Coal Train" (CC)		Modern Marvels "Bullet Trains" (CC)	
LIFE	Reba (CC)	Reba "Sister Act"	Still Standing (CC)	Still Standing (CC)	Reba (CC)	Rita Rocks (N) (CC)	Wife Swap "Yonts/Jan-Turan" (CC)		Blush: Next Great Make-Up Artist		Will & Grace (CC)	Will & Grace (CC)
MAX	(4:45) Fear ('96) ★★	"Wild Wild West" ('99, Action) ★ Will Smith. 'PG-13' (CC)			(:15) "Because I Said So" ('07, Romance-Comedy) ★½ Diane Keaton. 'PG-13' (CC)				"Charlie's Angels" ('00) ★★★ Cameron Diaz. 'PG-13' (CC)			Zane's Sex
MAX2	(5:20) "Lady in the Water" ('06) ★★ (CC)		(:15) "The Fountain" ('06) ★★½ Hugh Jackman. A man searches for immortality. (CC)				"Juno" ('07, Comedy-Drama) ★★★½ Ellen Page. 'PG-13' (CC)			(:40) "Sex Games: Vegas: For I Have Sinned" ('06, Adult) (CC)		
MTV	My Super Sweet 16	My Super Sweet 16	Parental Control	MTV Cribs	50 Cent: The Money and the Power		Paris Hilton's My New BFF (CC)		Paris Hilton's My New BFF (N)		Paris Hilton's My New BFF (CC)	
NICK	Drake & Josh (CC)	Drake & Josh (CC)	Zoey 101 (CC)	Drake & Josh (CC)	SpongeBob	SpongeBob	Home Improvement	Home Improvement	George Lopez (CC)	George Lopez (CC)	Family Matters	Family Matters
SCI	Stargate SG-1 "Shadow Play" (CC)		Star Trek: The Next Generation "Justice"		Star Trek: The Next Generation (CC)		ECW (Live)		Cha$e "The Harbor 1.0" (CC)		Scare Tactics (CC)	Scare Tactics (CC)
SHOW	(4:30) "Flyboys" ('06) ★★ James Franco.		"Home of the Brave" ('06, Drama) ★★ Samuel L. Jackson, Jessica Biel. iTV. 'R' (CC)				Brotherhood "Things Badly Begun" (iTV)		Dexter "Easy as Pie" (iTV) (CC)		Californication (iTV)	Californication (iTV)
SHOW2	(4:35) Hollow Reed	(:20) "China Strike Force" ('00) ★½ Aaron Kwok. 'R' (CC)			"Hannibal Rising" ('07, Suspense) ★★ Gaspard Ulliel, Gong Li. 'R' (CC)				Boxing		(:15) "Dorm Daze 2: College at Sea" ('06)	
SPIKE	CSI: NY Mac tracks a killer in cyberspace.		CSI: NY "Boo" (CC)		CSI: Crime Scene Investigation		UFC Unleashed		Ultimate Knockouts 5		MANswers (N) (CC)	MANswers (CC)
SPSO	Sports Stories	Mind, Body	Our Game: Latino Influence in Baseball		Rodeo Wrangler Pro Tour -- Ariat Playoffs.		Best Damn Toughman From Tunica, Miss.		Mind, Body	The FSN Final Score	Best Damn Toughman From Tunica, Miss.	
STARZ	(5:20) "The Jane Austen Book Club" ('07)		(:10) "Mad Money" ('08, Comedy) ★★ Diane Keaton, Queen Latifah. 'PG-13' (CC)				"Enchanted" ('07, Fantasy) ★★★ Amy Adams, Patrick Dempsey. 'PG' (CC)				"Ransom" ('96) ★★★ Mel Gibson. 'R'	
TBS	Everybody-Raymond	Friends (CC)	Seinfeld (CC)	Seinfeld (CC)	Family Guy (CC)	Family Guy (CC)	Family Guy (CC)	Family Guy (CC)	The Office (CC)	The Office (CC)	Frank TV (N)	Sex and the City
TCM	(5:30) "Thirty Seconds Over Tokyo" ('44, War) ★★★ Spencer Tracy. (CC) (DVS)				Warner at War (Premiere)		"This Is the Army" ('43, Musical Comedy) ★★ George Murphy, Joan Leslie. Premiere.				(:15) "Hollywood Canteen" ('44) ★★★	
TDC	Cash Cab (CC)	Cash Cab (CC)	How It's Made (CC)	How It's Made (CC)	Dirty Jobs The Dirty Potato Chips Factory.		Dirty Jobs "Mannequin Factory" (N)		Extreme Loggers (N)		How It's Made (CC)	How It's Made (CC)
TLC	What Not to Wear Mismatched shirts.		My Shocking Story: Half Man, Half Tree		My Shocking Story Indonesian's limbs.d.		Mystery Diagnosis Cases of paralysis.		Dr. G: Medical Examiner (CC)		My Shocking Story Indonesian's limbs.d.	
TMC	(4:45) I'm Reed Fish	"California Dreaming" ('07, Comedy-Drama) Dave Foley. 'PG' (CC)			"Babel" ('06, Drama) ★★★½ Brad Pitt. Strangers' lives collide on three different continents. 'R' (CC)					"Heaven" ('02) ★★½ Cate Blanchett. (Subtitled-English) 'R' (CC)		
TNT	Law & Order "Open Season"		Law & Order "Choice of Evils"		Law & Order "Remains of the Day"		Law & Order "Church" (CC) (DVS)		Law & Order "Over Here" (CC) (DVS)		Cold Case "Running Around" (CC)	
TOON	Sec. Saturdays	Sec. Saturdays	Robot Boy	Courage-Dog	Misadv. of Flapjack	Misadventures	Johnny Test (CC)	Johnny Test (CC)	6teen "Bring It On"	Total Drama Island	Family Guy (CC)	Family Guy (CC)
TTC	Bizarre Foods With Andrew Zimmern		Bizarre Foods With Andrew Zimmern		Living With the Kombai Tribe		Living With the Kombai Tribe		Bizarre Foods With Andrew Zimmern (N)		Bizarre Foods With Andrew Zimmern	
TVL	Andy Griffith	Andy Griffith	Andy Griffith	Andy Griffith	The Cosby Show	The Cosby Show	3rd Rock-Sun	3rd Rock-Sun	Scrubs (CC)	Scrubs (CC)	Extreme Makeover: Home Edition (CC)	
UNI	Que Locura	Noticiero Univisión	Querida Enemiga		Cuidado con el Ángel		Fuego en la Sangre		Aquí y Ahora		Primer Impacto Extra	Noticiero Univisión
USA	NCIS "Grace Period" (CC)		NCIS "Lt. Jane Doe" (CC)		Law & Order: Special Victims Unit "Denial"		House "Clueless" (CC)		House "Safe" (CC)		Law & Order: Criminal Intent "Kissinger"	
WGN	7th Heaven "Losers" (CC)		7th Heaven "Busted" (CC)		Nash Bridges "Wrecking Crew" (CC)		Nash Bridges "Trackdown" (CC)		WGN News at Nine (N) (CC)		Scrubs (CC)	Scrubs (CC)

WEDNESDAY PRIME TIME — NOVEMBER 12

	6:00	6:30	7:00	7:30	8:00	8:30	9:00	9:30	10:00	10:30	11:00	11:30
WRBL 3	WRBL Evening	Evening News	Jeopardy! (N) (CC)	Wheel of Fortune (N)	Old Christine	Gary Unmarried (N)	Criminal Minds "Memoriam" (N) (CC)		CSI: NY "Dead Inside" (N) (CC)		WRBL Night Watch	Late Show
WTVM 9	News (N)	World News-Gibson	Inside Edition (CC)	Entertainment	The 42nd Annual CMA Awards Festivities honor excellence in country music. (Live) (CC)						News (N)	(:35) Nightline (N)
WLTZ 38	News (N)	NBC Nightly News	News (N)	The Insider (N)	Knight Rider (N) (CC)		Life "Black Friday" (N) (CC)		Law & Order "Challenged" (N) (CC)		(:11) TMZ (N) (CC)	Tonight Show
WXTX 54	One on One (CC)	One on One (CC)	My Wife and Kids	Half & Half (CC)	Bones "The Con Man in the Meth Lab" (N)		House "Living the Dream" (CC)		News (N)	Seinfeld "The Dog"	World's Funniest Moments (N) (CC)	
WJSP 28	The NewsHour With Jim Lehrer (N) (CC)		Rick Steves' Europe	Georgia Traveler	Monarchy: The Royal Family at Work "The State Visit" (CC) (DVS)				The Windsors: A Royal Family (Part 4 of 4)		Tavis Smiley (N)	Business Rpt.
WLGA 66	The King of Queens	The King of Queens	That '70s Show	That '70s Show	America's Next Top Model (N) (CC)		Stylista "Shop It Like It's Hot" (N) (CC)		Sex and the City	Sex and the City	Will & Grace (CC)	Will & Grace (CC)
WYBU 16	Richard and Lindsay Roberts		Ed Young Television	Christians & Jews	Joseph Prince	Love a Child	Life Today	Steve-Kathy	The 700 Club (CC)		All Over the World	Prophecy in News
A&E	Cold Case Files (CC)		CSI: Miami "Death Grip" (CC)		Bounty Hunter	Bounty Hunter	Bounty Hunter	Bounty Hunter	Parking Wars (N)	Parking Wars (N)	Parking Wars (CC)	Parking Wars (CC)
AMC	(5:00) "Midway" ('76, Drama) ★★½ Charlton Heston, Henry Fonda.				"Heartbreak Ridge" ('86) ★★½ Clint Eastwood. Marine sergeant sees ex-wife, readies recruits for Grenada.					"The Gauntlet" ('77) ★★½ Clint Eastwood, Sondra Locke. (CC)		
BET	106 & Park: BET's Top 10 Live (CC)				Brothers to Brutha Sneak Peek (CC)		Keyshia Cole	Keyshia Cole	Comic View	The Black Carpet	Judge Karen (CC)	Judge Hatchett
CNBC	Mad Money		Kudlow & Company (CC)		On the Money		To Be Announced		The Big Idea With Donny Deutsch		Mad Money	
CNN	(4:00) The Situation Room		Lou Dobbs Tonight (CC)		Campbell Brown: No Bias, No Bull		Larry King Live (CC)		Anderson Cooper 360 (CC)			
COM	Cool Ideas	RENO 911! (CC)	Scrubs (CC)	Scrubs (CC)	Daily Show	The Colbert Report	Futurama (CC)	South Park (CC)	South Park (N) (CC)	Chocolate News (N)	Daily Show	The Colbert Report
DIS	Wizards-Place	Wizards-Place	Zack & Cody	Hannah Montana	"The Luck of the Irish" ('01, Fantasy) Ryan Merriman. (CC)			Wizards-Place	Wizards-Place	Life With Derek	Zack & Cody	Hannah Montana
E!	101 Most Unforgettable SNL Moments		E! News (N)	The Daily 10 (N)	Doomed to Die? Hollywood Curses		Kimora: Fab	Kimora: Life in the Fab Lane		Kimora: Fab	E! News	Chelsea Lately (N)
ESPN	SportsCenter (Live) (CC)			NBA Shootaround	NBA Basketball Utah Jazz at Washington Wizards. From Verizon Center in Washington, D.C. (Live) (CC)					NBA Basketball Houston Rockets at Phoenix Suns. (Live) (CC)		
FAM	My Wife and Kids	My Wife and Kids	That '70s Show	That '70s Show	America's Funniest Home Videos (CC)		America's Funniest Home Videos Sneeze.		America's Funniest Home Videos (CC)		The 700 Club (CC)	
FX	(5:00) "S.W.A.T." ('03) ★★½ Samuel L. Jackson, Colin Farrell.			"The Sentinel" ('06) ★★ Michael Douglas. Premiere. A Secret Service agent becomes a murder suspect.					Sons of Anarchy "Capybara" (N)		Sons of Anarchy "Capybara"	
HBO	(5:00) Norbit ★½	Rush Hour 3	"The Cable Guy" ('96, Comedy) ★★½ Jim Carrey. 'PG-13' (CC)			4 Christmases	Entourage (CC)	Summer Hght	True Blood "I Don't Wanna Know" (CC)		Real Time With Bill Maher (CC)	
HBO2	(5:45) "Drive Me Crazy" ('99) ★ 'PG-13'		(:15) La Corona (Subtitled-English)		"Knocked Up" ('07, Romance-Comedy) ★★★ Seth Rogen, Katherine Heigl. 'R' (CC)				Changeling: 1st	"Leatherface: Texas Chainsaw Massacre III" ('90) ★★ 'R' (CC)		
HIST	Hacking History "History Hacker" (CC)		Modern Marvels "Truck Stops" (CC)		MonsterQuest "Sasquatch Attack?" (CC)		MonsterQuest "Sasquatch Attack II" (N)		UFO Hunters "Heartland Explosion" (N)		The Universe "Deep Space Disasters"	
LIFE	Reba (CC)	Reba (CC)	Still Standing (CC)	Still Standing (CC)	Reba (CC)	Reba (CC)	"Tell Me No Lies" ('07, Suspense) Kelly Rutherford, Kirsten Prout. (CC)				Will & Grace (CC)	Will & Grace (CC)
MAX	"Fracture" ('07, Suspense) ★★★ Anthony Hopkins, Ryan Gosling. 'R' (CC)				"Top Gun" ('86, Adventure) ★★★ Tom Cruise, Kelly McGillis. 'PG' (CC)				"Juno" ('07, Comedy-Drama) ★★★½ Ellen Page. 'PG-13' (CC)			Zane's Sex
MAX2	Blades of Glory ('07)	(:45) "The Perfect Storm" ('00) ★★★ George Clooney. A fishing boat sails into the storm of the century. (CC)					"A Walk in the Clouds" ('95) ★★½ Keanu Reeves. 'PG-13' (CC)			Zane's Sex	(:15) "Ferris Bueller's Day Off" ('86) ★★★	
MTV	Paris Hilton's My New BFF		Paris Hilton's My New BFF		Made		Made		MTV Special		Busted	Busted
NICK	iCarly (CC)	iCarly "iGo to Japan" Carly, Sam and Freddie travel to Japan.			SpongeBob	SpongeBob	Home Improvement	Home Improvement	George Lopez (CC)	George Lopez (CC)	Family Matters	Family Matters
SCI	Stargate SG-1 "The Other Guys" (CC)		Ghost Hunters (CC)		Ghost Hunters "Ghostly Houseguest"		Ghost Hunters "All Access" (N) (CC)		Estate of Panic "Get Out of My House"		Ghost Hunters "All Access" (CC)	
SHOW	"Delirious" ('05, Comedy-Drama) Steve Buscemi, Michael Pitt. iTV. 'NR' (CC)				Brotherhood "Things Badly Begun" (iTV)		Inside the NFL (iTV) (N) (CC)		Dexter "Easy as Pie" (iTV) (CC)		Inside the NFL (iTV) (CC)	
SHOW2	September Tapes 'R'	"Never Forget" ('07, Suspense) Lou Diamond Phillips. 'R' (CC)			"Out of Season" ('04, Suspense) ★½ Dennis Hopper, Gina Gershon. 'R' (CC)				Inside the NFL (CC)		Boxing: 2008 Tarver vs. Woods	
SPIKE	CSI: NY "Commuted Sentences" (CC)		CSI: NY "Buzzkill" (CC)		CSI: Crime Scene Investigation		UFC Unleashed (N)		The Ultimate Fighter (N)		The Ultimate Fighter	
SPSO	Best Damn 50	In Focus on FSN	Inside Kentucky Basketball (N)		Poker Superstars Invitational Tournament II		Best Damn Sports Show Period (CC)		In Focus on FSN	The FSN Final Score	Best Damn Sports Show Period (CC)	
STARZ	(4:00) Apocalypto 'R'	"Daddy Day Camp" ('07, Comedy) ★ Cuba Gooding Jr. 'PG' (CC)			(:05) "The Game Plan" ('07, Comedy) ★★ Dwayne "The Rock" Johnson. 'PG' (CC)				Crash "Railroaded" (CC)		Crash Anthony gets a taste of the life.	
TBS	Everybody-Raymond	Friends (CC)	Seinfeld (CC)	Seinfeld "The Limo"	House of Payne	House of Payne	House of Payne	House of Payne	House of Payne	House of Payne	Seinfeld "The Maid"	Sex and the City
TCM	"Sabotage Agent" ('43, Suspense) ★★★½ Robert Donat, Valerie Hobson.				"Pat and Mike" ('52, Comedy) ★★★ Spencer Tracy, Katharine Hepburn. (CC) (DVS)				"Strangers on a Train" ('51) ★★★★ Robert Walker. Two men plot two murders.			
TDC	Cash Cab (CC)	Cash Cab (CC)	How It's Made (CC)	How It's Made (CC)	Time Warp (N)	Time Warp Bull whip.	MythBusters "End With a Bang" Sayings.		Prototype This! (N)		How It's Made (CC)	How It's Made (CC)
TLC	What Not to Wear "Jennifer" (CC)		Jon & Kate Plus 8	Jon & Kate Plus 8	Jon & Kate Plus 8 "Leis & Luaus" (CC)		Jon & Kate Plus 8	Jon & Kate Plus 8	Purity Balls (CC)		Jon & Kate Plus 8 "Leis & Luaus" (CC)	
TMC	"The Last Dragon" ('85, Action) ★★ Taimak, Vanity. 'PG-13'				"Jerry Maguire" ('96) ★★★½ Tom Cruise. An attack of conscience changes an L.A. sports agent's life. 'R'					"10 Items or Less" ('06) ★★½ Morgan Freeman. 'NR' (CC)		
TNT	Law & Order "Equal Rights" (CC) (DVS)		Law & Order (CC) (DVS)		Law & Order "Gov Love" (CC) (DVS)		"Sahara" ('05) ★★½ Matthew McConaughey. Adventurers search for a Confederate ship in Africa. (CC)					The Legend of Zorro
TOON	Grim Adventures	Grim Adventures	Sec. Saturdays	Star Wars Clo.	"MVP: Most Valuable Primate" ('00) ★ Kevin Zegers, Jaime Renee Smith. Premiere.				6teen	Total Drama Island	Family Guy "PTV"	Family Guy (CC)
TTC	Extreme Terror Rides Thrill rides. (CC)		Barbecue Paradise Barbecue restaurants.		Seven Wonders "Man Made Wonders"		Extreme Truck Stops (CC)		Hamburger Paradise (CC)		Ghost Adventures Florida's Riddle House.	
TVL	Andy Griffith	Andy Griffith	Andy Griffith	Andy Griffith	The Cosby Show	The Cosby Show	3rd Rock-Sun	3rd Rock-Sun	Myths & Legends (N)	Myths & Legends	Extreme Makeover: Home Edition (CC)	
UNI	Que Locura	Noticiero Univisión	Querida Enemiga		Cuidado con el Ángel		Fuego en la Sangre		Don Francisco Presenta		Primer Impacto Extra	Noticiero Univisión
USA	NCIS "Brothers in Arms" (CC)		NCIS "The Bone Yard" (CC)		House "All In" (CC)		Law & Order: Special Victims Unit "Greed"		Law & Order: Special Victims Unit "Guilt"		Law & Order: Criminal Intent "Betrayed"	
WGN	7th Heaven "Blind" (CC)		7th Heaven "Broke" (CC)		America's Funniest Home Videos (CC)		Legend of the Seeker "Bounty" (N) (CC)		WGN News at Nine (N) (CC)		Scrubs (CC)	Scrubs (CC)

THURSDAY PRIME TIME — NOVEMBER 13

	6:00	6:30	7:00	7:30	8:00	8:30	9:00	9:30	10:00	10:30	11:00	11:30
WRBL 3	WRBL Evening	Evening News	Jeopardy! (N) (CC)	Wheel of Fortune (N)	Survivor: Gabon (N) (CC)		CSI: Crime Scene Investigation (N)		(:01) Eleventh Hour "Frozen" (N) (CC)		WRBL Night Watch	Late Show
WTVM 9	News (N)	World News-Gibson	Inside Edition (CC)	Entertainment	Ugly Betty "Tornado Girl" (N) (CC)		Grey's Anatomy "These Ties That Bind" (N)		(:01) Life on Mars "Tuesday's Dead" (N)		News (N)	(:35) Nightline (N)
WLTZ 38	News (N)	NBC Nightly News	News (N)	The Insider (N)	My Name Is Earl (N)	Kath & Kim (N)	The Office (N) (CC)	(:31) 30 Rock (N)	ER "Heal Thyself" (N) (CC)		(:11) TMZ (N) (CC)	Tonight Show
WXTX 54	One on One (CC)	One on One (CC)	My Wife and Kids	Half & Half (CC)	Kitchen Nightmares "Sabatiello's" (N)		Kitchen Nightmares "Fiesta Sunrise" (N)		News (N)	Seinfeld (CC)	"The Contractor" ('07) Wesley Snipes.	
WJSP 28	The NewsHour With Jim Lehrer (N) (CC)		GHSA State Cheerleading Championship		Wild! "Alaska's Wild Giants" (CC) (DVS)		Antiques Roadshow "Salt Lake City, Utah"		Independent Lens "Lioness" (N) (CC)			Business Rpt.
WLGA 66	The King of Queens	The King of Queens	That '70s Show	That '70s Show	Smallville "Abyss" (N) (CC)		Supernatural (N) (CC)		Sex and the City	Sex and the City	Will & Grace "Pilot"	Will & Grace (CC)
WYBU 16	Richard and Lindsay Roberts		Paid Program	Giving Hope	Van Impe Pres	Gods News	Life Today	Worship Center	The 700 Club (CC)		Christians & Jews	Purpose for Life
A&E	Cold Case Files (CC)		CSI: Miami "The Best Defense" (CC)		The First 48 "Silenced" (CC)		The First 48 "Ashes and Snow" (CC)		The First 48 "Close Ties; Last Call" (CC)		Crime 360 "Fatal Feud" (CC)	
AMC	(5:30) "Heartbreak Ridge" ('86, War) ★★½ Clint Eastwood, Marsha Mason. (CC)				"Close Encounters of the Third Kind" ('77) ★★★★ Richard Dreyfuss. UFO sighters finally meet the aliens that obsessed them.						(:15) "Big" ('88) ★★★ Tom Hanks. (CC)	
BET	106 & Park: BET's Top 10 Live (CC)				"Wu: The Story of the Wu-Tang Clan" ('07, Documentary) Premiere. (CC)				American Gangster (CC)		Judge Karen (CC)	Judge Hatchett
CNBC	Mad Money		Kudlow & Company (CC)		On the Money		To Be Announced		The Big Idea With Donny Deutsch		Mad Money	
CNN	(4:00) The Situation Room		Lou Dobbs Tonight (CC)		Campbell Brown: No Bias, No Bull		Larry King Live (CC)		Anderson Cooper 360 (CC)			
COM	Buying the Cow ★	RENO 911! (CC)	Scrubs (CC)	Scrubs (CC)	Daily Show	The Colbert Report	Futurama (CC)	South Park (CC)	South Park (CC)	S. Silverman	Daily Show	The Colbert Report
DIS	Wizards-Place	Wizards-Place	Zack & Cody	Hannah Montana	"Zenon: Girl of the 21st Century" ('99, Science Fiction) Kirsten Storms. (CC)				Wizards-Place	Life With Derek	Zack & Cody	Hannah Montana
E!	Heidi Klum: The E! True Hollywood Story		E! News (N)	The Daily 10 (N)	"Bring It On: All or Nothing" ('06, Comedy) Hayden Panettiere, Solange Knowles-Smith.				The Girls Next Door	The Girls Next Door	E! News	Chelsea Lately (N)
ESPN	SportsCenter (Live) (CC)			College Football Virginia Tech at Miami. (Live)						SportsCenter (Live) (CC)		
FAM	My Wife and Kids	My Wife and Kids	That '70s Show	That '70s Show	"Mean Girls" ('04, Comedy) ★★★ Lindsay Lohan, Rachel McAdams. (CC)				America's Funniest Home Videos (CC)		The 700 Club (CC)	
FX	(5:30) "The Sentinel" ('06, Suspense) ★★ Michael Douglas, Kiefer Sutherland.				"Little Man" ('06, Comedy) ★★ Shawn Wayans, Marlon Wayans. Premiere.				Always Sunny	Testees "Herfume"	Always Sunny	Testees "Herfume"
HBO	"Chain Reaction" ('96, Action) ★★ Keanu Reeves, Morgan Freeman. 'PG-13' (CC)				True Blood "I Don't Wanna Know" (CC)		Summer Hght	Calzaghe-Jones	Dirty Driving: Thundercars of Indiana (N)		(:15) Thinking XXX (CC)	
HBO2	"What's Eating Gilbert Grape" ('93, Comedy-Drama) ★★½ Johnny Depp. 'PG-13' (CC)				"Sweeney Todd: The Demon Barber of Fleet Street" ('07) ★★★½ Johnny Depp. 'R'				Life & Times	Summer Hght	"Fantastic Four: Rise of the Silver Surfer"	
HIST	Mega Disasters "Noah's Great Flood"		Modern Marvels "Rats" (CC)		Modern Marvels Creatures build homes.		Ancient Discoveries "Ancient Torture Tech"		Cities of the Underworld (CC)		Organized Crime: A World History "Russia"	
LIFE	Reba (CC)	Reba "Happy Pills"	Still Standing (CC)	Still Standing (CC)	Reba (CC)	Reba (CC)	"Father of the Bride Part II" ('95) ★★½ Steve Martin, Diane Keaton. Premiere. (CC)				Will & Grace (CC)	Will & Grace (CC)
MAX	(:15) "The Wicker Man" ('06, Horror) ★½ Nicolas Cage, Ellen Burstyn. 'PG-13' (CC)				"In the Valley of Elah" ('07, Drama) ★★★ Tommy Lee Jones, Charlize Theron. 'R' (CC)				"Disturbia" ('07, Suspense) ★★½ Shia LaBeouf, David Morse. 'PG-13' (CC)			
MAX2	(5:30) "Bait" ('00, Action) ★½ Jamie Foxx, David Morse. 'R' (CC)			"The Simpsons Movie" ('07) ★★★ Voices of Dan Castellaneta.			"The Patriot" ('00) ★★★ Mel Gibson. A man and his son fight side by side in the Revolutionary War. 'R' (CC)				(:45) The Return ★	
MTV	50 Cent: The Money and the Power		Sucker Free		MTV Special		50 Cent: The Money and the Power		50 Cent: The Money and the Power (N)		50 Cent: The Money and the Power	
NICK	Drake & Josh (CC)	Drake & Josh (CC)	Zoey 101 (CC)	Drake & Josh (CC)	SpongeBob	SpongeBob	Home Improvement	Home Improvement	George Lopez (CC)	George Lopez (CC)	Family Matters	Family Matters
SCI	Stargate SG-1 "Allegiance" (CC)		"Dungeons & Dragons: Wrath of the Dragon God" ('05) Bruce Payne, Mark Dymond.				"The Brothers Grimm" ('05) ★★ Matt Damon, Heath Ledger. Traveling con men probe a magical mystery.					Stan Lee's Harpies
SHOW	(5:00) Chapter 27 'R'	"Father of the Bride" ('91) ★★★ Steve Martin. iTV. 'PG'			(:15) "School for Scoundrels" ('06) ★★ Billy Bob Thornton, Jon Heder. iTV. 'PG-13' (CC)				Brotherhood "Things Badly Begun" (iTV)		Californication (iTV)	Jackass No. 2
SHOW2	"Delirious" ('05, Comedy-Drama) Steve Buscemi, Michael Pitt. 'NR' (CC)				"Affliction" ('97, Drama) ★★★ Nick Nolte. A small-town sheriff becomes unhinged. 'R'				Boxing			Passion-Christ
SPIKE	CSI: NY "One Wedding and a Funeral"		CSI: NY "The Thing About Heroes" (CC)		CSI: Crime Scene Investigation "Bite Me"		TNA iMPACT! (N) (CC)				MANswers	MANswers (CC)
SPSO	ACC All-Access (N)	SEC TV (N)	Hoops Preview	Hoops Preview	World Poker Tour: Season 1		Best Damn Top 50 Special (N)		ACC All-Access	The FSN Final Score	Best Damn Top 50 Special (N)	
STARZ	(5:30) "Surf's Up" ('07) ★★★ 'PG' (CC)		"We Own the Night" ('07, Crime Drama) ★★½ Joaquin Phoenix. 'R' (CC)				"Bad Boys" ('95, Action) ★★★ Martin Lawrence, Will Smith. 'R' (CC)				(:05) "Superbad" ('07) ★★★ Jonah Hill.	
TBS	Everybody-Raymond	Friends (CC)	Seinfeld (CC)	Seinfeld (CC)	Friends (CC)	Friends (CC)	Friends (CC)	Friends (CC)	"Underworld" ('03, Horror) (PA) ★★½ Kate Beckinsale, Scott Speedman. (CC)			
TCM	Some Came Running	"The Bigamist" ('53) ★★½ Edmond O'Brien, Joan Fontaine.			"We Live Again" ('34, Drama) ★★½ Fredric March. Premiere.			"Beloved Enemy" ('36, Drama) ★★½ David Niven. Premiere.			(:15) "Come and Get It" ('36) ★★★ (CC)	
TDC	Cash Cab (CC)	Cash Cab (CC)	How It's Made (CC)	How It's Made (CC)	How Stuff Works "Corn" Corn.		Destroyed	Destroyed	Storm Chasers "Nightmare on Dow Street"		How It's Made (CC)	How It's Made (CC)
TLC	What Not to Wear "Leslie H." (CC)		Overhaulin' "Chip & Chris Flipped" (CC)		American Chopper "Jet Bike" (CC)		American Chopper "POW/MIA 3" (CC)		LA Ink "Kat Gets Hypnotized" (N) (CC)		American Chopper "POW/MIA 3" (CC)	
TMC	"Standing in the Shadows of Motown" ('02) ★★★ Richard "Pistol" Allen. 'PG' (CC)				"Saw III" ('06) ★★ Tobin Bell. A doctor becomes a pawn in Jigsaw's latest game. 'R'				"Wilderness" ('06, Horror) ★★ Sean Pertwee, Alex Reid. 'R'			World Trade Center
TNT	Law & Order "Missing" (CC) (DVS)		NBA Basketball Denver Nuggets at Cleveland Cavaliers. From Quicken Loans Arena in Cleveland. (Live) (

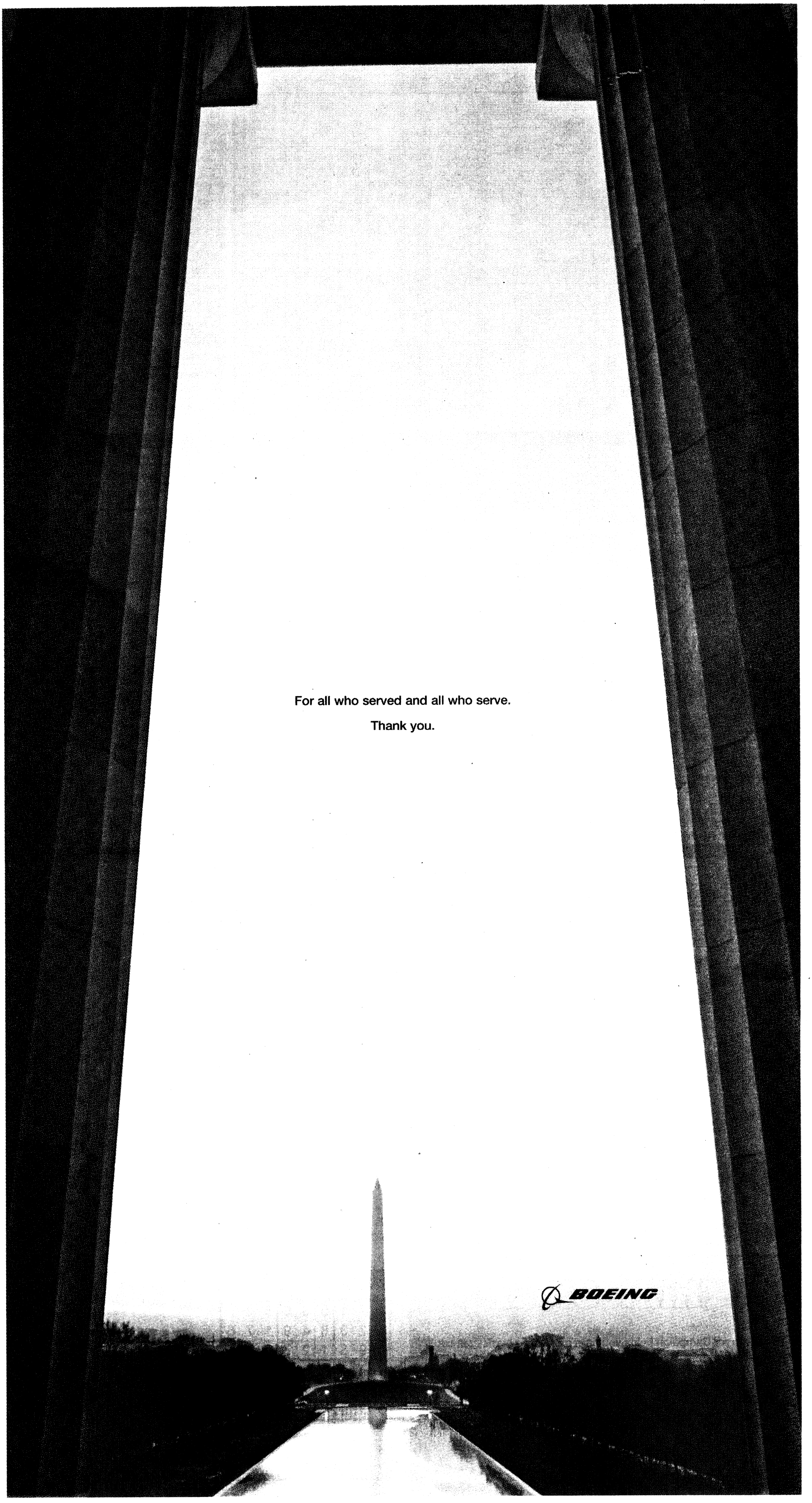
For all who served and all who serve.
Thank you.
BOEING

HOW MUCH TURKEY DOES IT TAKE TO FEED FORT BENNING? ~ C1

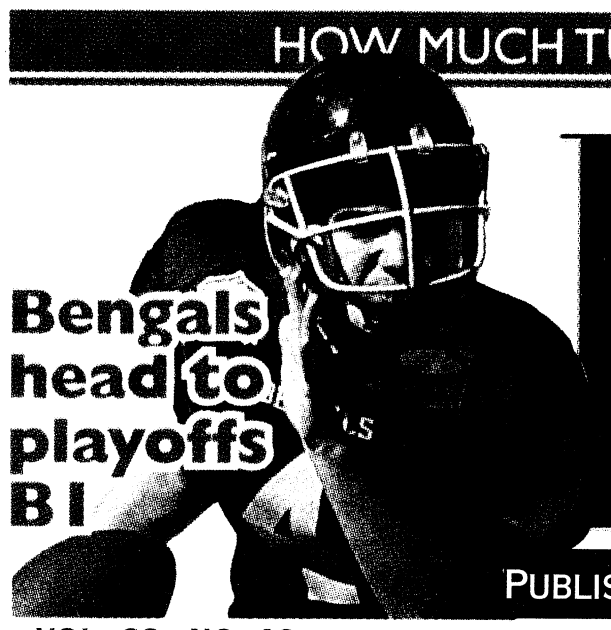

Bengals head to playoffs B1

THE BAYONET

PUBLISHED IN THE INTEREST OF THE FORT BENNING COMMUNITY



Cleaning is murderous? D1

VOL. 66 • NO. 46

FRIDAY, NOVEMBER 14, 2008

WWW.THEBAYONET.COM

Community honors veterans

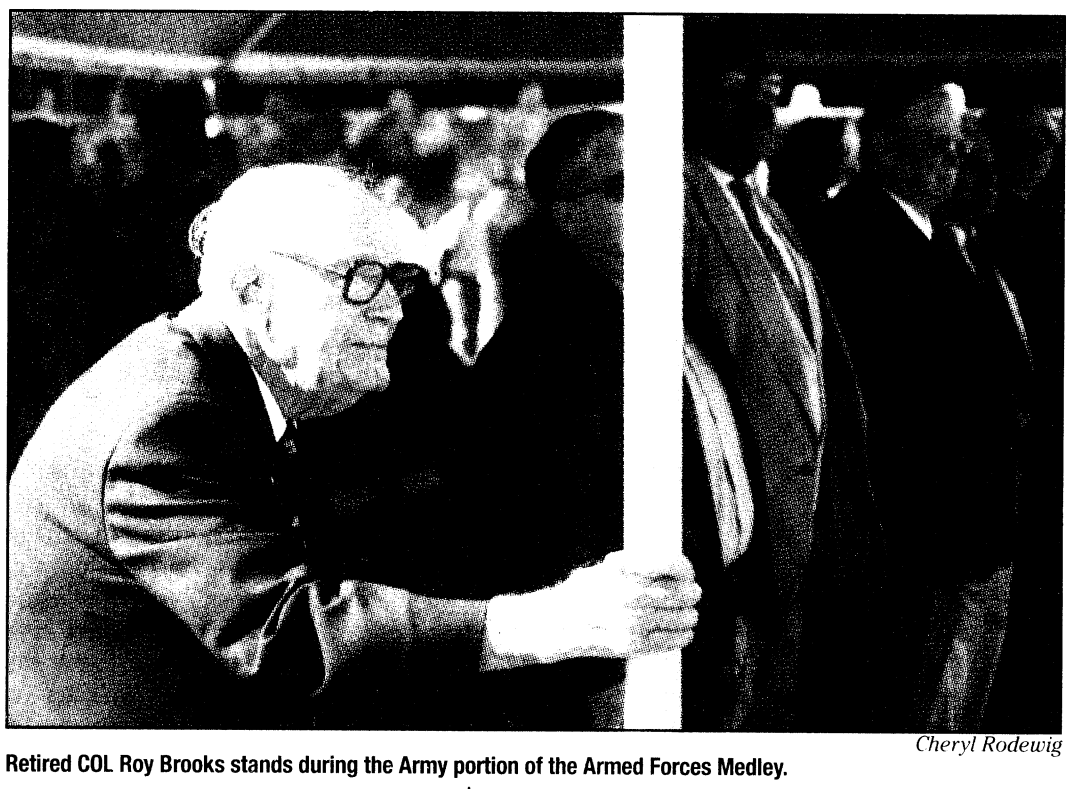

Cheryl Rodewig

Retired COL Roy Brooks stands during the Army portion of the Armed Forces Medley.

THE BAYONET
Cheryl Rodewig

Veterans, family members, Soldiers and civilians gathered in front of Infantry Hall Tuesday for the annual Veterans Day ceremony. Some came for the first time; many, like retired MSG Jim Rhodes, a "veterans' activist," have been coming for decades.

"I've been coming here ever since '58," Rhodes said. "I'm a veteran, and I like the comradeship of seeing some of the old ones again, and seeing the new ones, seeing what an inspiring Army we still have."

The 86-year-old World War II veteran remembered brothers, cousins and uncles who served faithfully in the military. He credits that kind of service for his liberty today.

"The veterans are why we still have the freedom that we enjoy in the United States," Rhodes said. "We will cease to be a great nation when we forget Veterans Day."

Retired WO4 Harry Parr, who brought his daughter to the ceremony for the first time, said he considered it his duty to attend and show his appreciation for all that the veterans have done.

See **Veterans,** *A3*

THIS WEEK



Warrior training A4



Warrior experiment B4



Warrior games B3

32 RTB Soldiers re-enlist

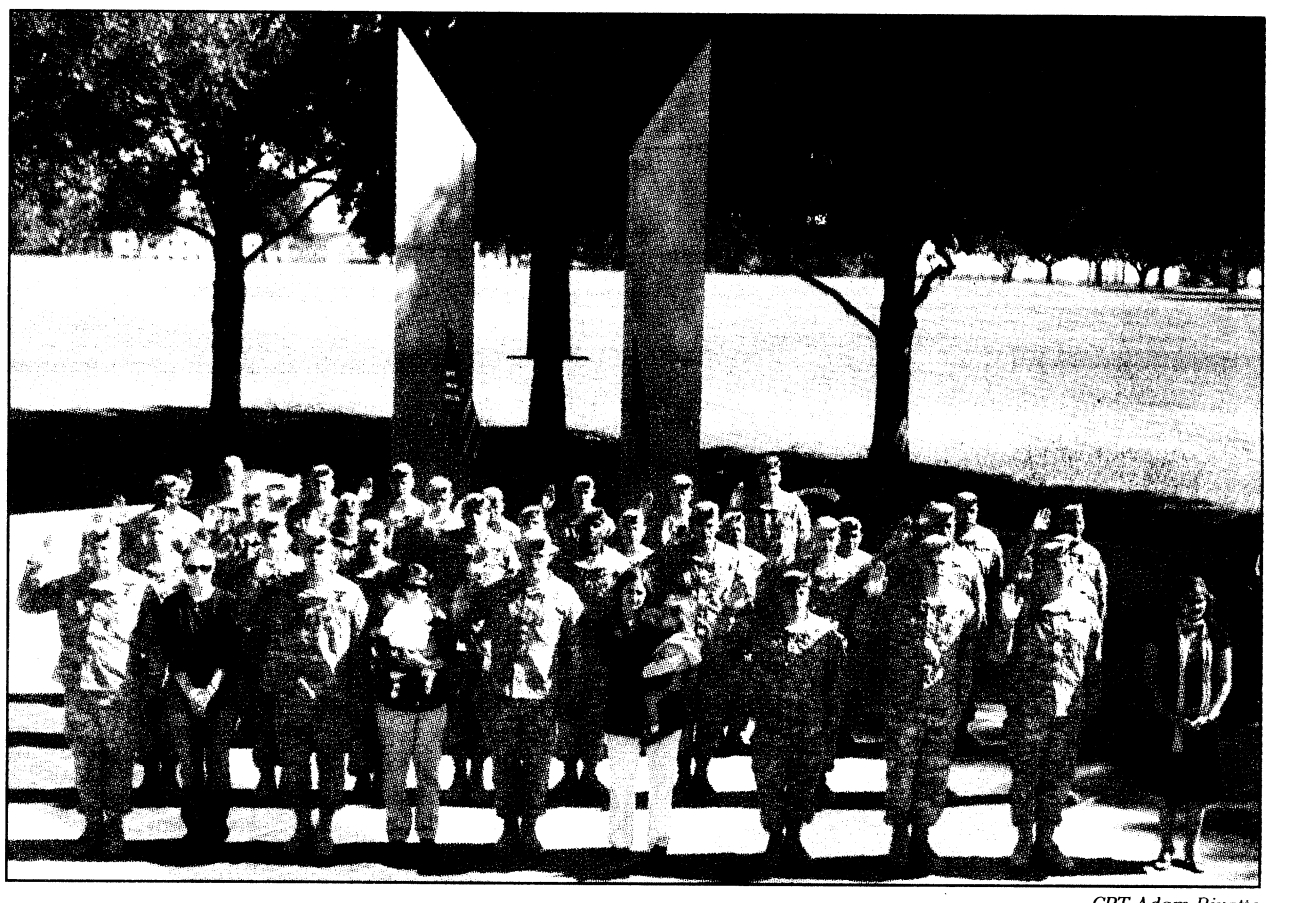

CPT Adam Rivette

32 Soldiers from Ranger Training Brigade re-enlisted en masse.

RANGER TRAINING BRIGADE
CPT Adam Rivette

It was the largest re-enlistment ceremony the Ranger Training Brigade ever conducted. Thirty-two Soldiers re-enlisted providing the Army with an aggregate of 284 years of future service.

"One of the best things I get to do as a commander is to re-enlist Rangers," said COL Douglas Flohr, commander of the Ranger Training Brigade to the Soldiers and family members gathered at the mass re-enlistment ceremony on the Ranger Memorial.

"You are the men who guard Americans in their beds at night," Flohr said. "As Rangers you are the best of the best, the heart of the United States Army, and the nation needs you to stay."

Rangers from Camp Rogers, Camp Merrill, and Camp Rudder swore their oaths of re-enlistment before a crowd of fellow Rangers, family and friends.

Rangers re-enlisted for different reasons, they said, but they all share their commitment to the U.S. Army.

SGT Deray Dorsey, a human resources specialist, said he is looking forward to attending college and starting a family. His wife, Gina, a former Soldier, said she supports her husband in his decision to serve — especially as he prepares to better himself through advanced education.

"It's very courageous, and it is something I have a lot of respect for," Gina said. "It's his job; it's what he does — it's why he joined. That's the Army."

She said families need to support their Soldiers' decisions to serve in the military.

"It's a hard job, but somebody's got to do it," she said. "They need support from everywhere they can

See **Rangers,** *A3*

Biofuel project to be tested

USAIC PUBLIC AFFAIRS OFFICE
Brenda Donnell

Fort Benning is among six sites where a Tifton, Ga., company will conduct one-year tests of a process that converts plant matter, like grass clippings and wood waste, into bio-diesel.

Bell Bio-Energy, Inc.'s process naturally changes leftover plant matter, known as biomass, into hydrocarbons that can be converted to bio-diesel, and even jet fuel, said J.C. Bell, agricultural researcher and CEO of Bell Bio-Energy, Inc., who devised the process.

The start date for the experiment at Fort Benning has not yet been set, and the first test-site will be at Fort Stewart, Ga., said Vernon Duck, energy manager at the Directorate of Public Works. Fort A.P. Hill, Va., Fort Bragg, N.C., Fort Lewis, Wash., and Fort Drum, N.Y., will also be test sites.

The optimum goal is for Soldiers to produce fuel in theater using simple-to-operate, mobile equipment, said Lee Oppenheim, technical-quality business process analyst

See **Biofuel,** *A3*

★THE BAYONET★
SALUTES OUR DEPLOYED UNITS

789th Explosive Ordnance Detachment and elements of the
209th MP Detachment
13th CSSB
24th Ordnance Detachment
63rd Engineer Company
233rd Heavy Equipment Transportation Company
988th MP Company

Fort Benning exports red-cockaded woodpeckers

THE BAYONET
Cheryl Rodewig

It's red-cockaded woodpecker season on Fort Benning. Just a few months after nesting season, the birds are not being hunted but exported — carefully selected and trapped, then sent to other areas in need of new red-cockaded woodpeckers to build up their population.

"It's called translocation," said Michael Barron, post wildlife biologist. "Our first translocation, in 1995, was in response to a need at a national forest in Kentucky. They had one single female and were trying to find a male. Since 1999, we've been doing it every year."

This type of woodpecker, named for the few red feathers on its head, has been on the endangered species list since 1970, after losing much of its native habitat to deforestation. To help recover the species, the post Conservation Branch donates pairs of juvenile birds to national forests and other installations across the Southeast each fall. This year, they gave 10 birds to De Soto National Forest in Mississippi.

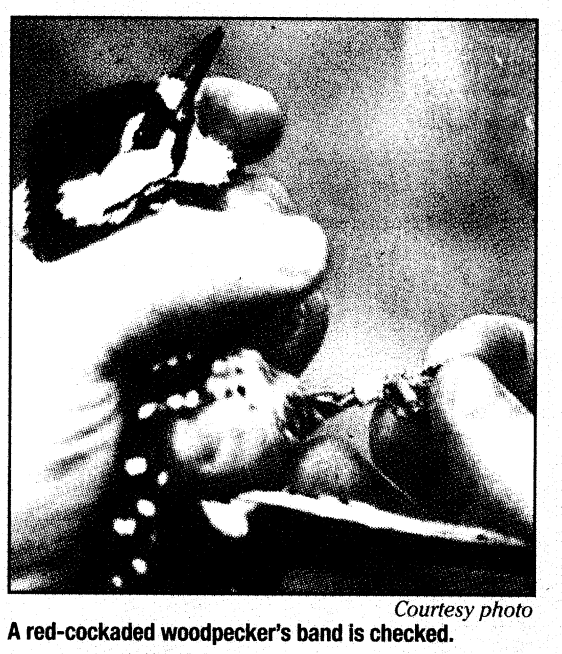

Courtesy photo

A red-cockaded woodpecker's band is checked.

This donation is particularly exciting, Barron said. It's the first time Fort Benning has donated birds that will pioneer a new population of the species.

To be translocated, birds must still be fledglings and come from a population that is growing, not declining. Because of its pine habitat, Fort Benning boasts nearly 300 clusters, or family groups, of red-cockaded woodpeckers, an estimated 650 birds.

That's not enough, however. The target number, based on the acres of suitable pine habitat, is 451 clusters. Even though the installation is years away from reaching that benchmark, giving away birds is still a priority, Barron said.

"Our primary goal is the population here, but recovery of the species is not just dependent on Fort Benning," he said. "It's dependent on all of these other federal properties meeting their goals as well."

Less than 3 percent of red-cockaded woodpecker habitat remains in the Southeast. Its ideal home, the tall, straight longleaf pine, was cut down to fuel a growing timber industry.

People also didn't understand the need for prescribed burning, Barron said, which Fort Benning performs routinely.

See **Translocation,** *A3*

COMMANDER'S COLUMN

There's a great future ahead for Fort Benning

COMMANDING GENERAL
Maj. Gen. Walter Wojdakowski



To the more than 120,000 Soldiers, Family members, retirees, Civilian and contract employees living, working, and using services on Fort Benning, it has been an absolute honor to serve as your commanding general.

The responsibility of providing our nation with the most lethal and highly trained Infantrymen in the world belongs to Fort Benning. More than 115,000 Soldiers passed through the gates of Fort Benning to train this year.

Roughly 25,000 of those were Infantrymen in the world's most elite fighting force, the U.S. Army.

On any given day, more than 14,000 Soldiers participate in one of the 61 training courses conducted 7 days a week, 51 weeks a year on our installation. We are able to accomplish this important task seamlessly each year, thanks to a great group of dedicated Soldiers and Civilians who never tire of instilling the Army values in our new recruits or imbuing our new agile and adaptive leaders with the Warrior Ethos.

Fort Benning is also a power projection platform. The Conus Replacement Center (CRC) deploys and redeploys units and Civilians from anywhere in the world every week. Our operational units have all deployed and redeployed at least once in the past three years.

Since my arrival in August 2005, more than 56,000 individuals have deployed in support of the Global War on Terrorism, and another 20,000 have redeployed through the CRC.

Our fight in the Global War on Terrorism will not end soon, and I can assure you our staff will remain steadfast in ensuring we deploy and redeploy our finest to join the fight.

An exciting future lies ahead as Fort Benning continues its transformation to the Maneuver Center of Excellence. Construction on the installation is at a frenzied pace, as new infrastructure is built to accommodate more than 30,000 military personnel, Family members, Department of the Army Civilian employees, contractors, and military students who will be arriving here in 2011.

An anticipated $2.3 billion in new construction of training barracks, dining facilities, fitness centers, chapels, weapons ranges, classrooms, and maintenance facilities is planned.

In fiscal year 2007 we completed more than $360 million in new construction to include a new childcare facility, initial entry training barracks, pistol ranges, a consolidated troop medical clinic, a post exchange, a fitness center, two shoppettes, and a new service station. In fiscal year 2008, we awarded another $450 million toward additional facilities in support of the MCOE.

Congress recently approved a $507 million facility to replace the aging Martin Army Community Hospital.

Taking care of our people is our top priority. We've done this by providing state-of-the-art training and first-class service facilities to our population.

The impeccable dedication and commitment of the thousands of Soldiers and Civilians on Fort Benning is astounding. It has been an honor to serve as your commander.

Thank you for your dedicated, professional service, and for your support of our great Army.

Maj. Gen. Michael Barbero and his wife, Linda, are a great team. I am sure you will welcome them to Fort Benning. We believe Fort Benning is the best installation in the Army. Candy and I know you will continue to keep it that way.

Follow Me!

OPINION

VARIOUS VOICES

When do you start Christmas shopping?

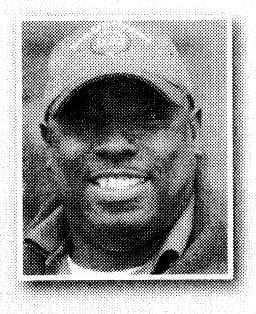

I start Christmas shopping in December. That's when Santa Claus shops. I'm Santa Claus for everybody — nephews, nieces, cousins, sons, daughter, mother. It makes it feel like Christmas when you shop in December.

— Retired SFC Antonio Arrington
Columbus

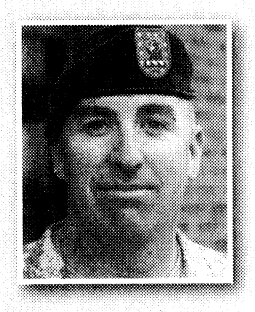

Right now — usually before Thanksgiving. You can find more selection. Sometimes you can find better deals.

— SFC Kyle Roberts
11th Engineer Battalion



I normally start at the beginning of November, because normally the prices rise after Thanksgiving. And that way it's not a rush. Take your time. Shop for everybody on your list. Save money.

— SGT Jacare Hogan
Warrior Transition Battalion



I've already started mine. I have three kids, so I have to start early. I usually start in summer. You get better deals that way.

— Tiffany Marone
Family member

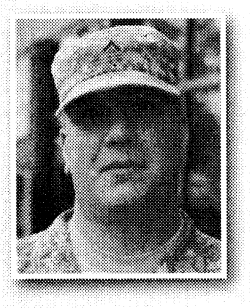

I'm probably going to start my Christmas shopping when I get back home to Ohio. We go on leave Dec. 20, and I'm going to do my Christmas shopping Dec. 22. That way I get a little bit of time with my son before I run to the mall.

— PVT Russell Lott
30th Adjutant General Battalion

Cheryl Rodewig

Lower gas prices: Merry Christmas

THE BAYONET
John W. Peeler

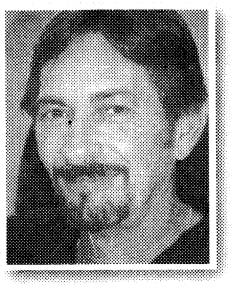

With Veterans Day behind us, it is not too early to begin thinking about Thanksgiving and Christmas.

Although I am one of the worst procrastinators when it comes to Christmas shopping, I usually use Veterans Day to mark the beginning of my "Christmas shopping adventures," rather than wait until the day after Thanksgiving when hordes of people flock to the stores for the day after Thanksgiving sales.

Because the price of gas continues to fall, I believe I will have a few more dollars to spend on Christmas; and don't mind paying for the gas now that the price is going down.

Gas prices have affected the way people live their lives, so it is a welcome sight to see the price of gas beginning to decline.

In north Georgia, (I consider north Georgia to be the areas above Atlanta) a gallon of gas has dipped below $2 per gallon. I believe the price of gas will drop below the $2 per gallon mark in the tricommunity area, as well.

So, what do lower gas prices really mean to the average consumer? Well, first of all, it means consumers have more money to spend elsewhere; and second, now they can better afford to put fuel in their cars.

It is a cause and effect situation. Maybe, just maybe, the drop in gas prices will help stimulate the economy a little bit and give everyone a couple more dollars to spend on gifts.

I am looking at the drop in prices as kind of an early Christmas present, or at the very least, a Christmas savings.

For me, the best gas prices around seem to be at the pumps on Fort Benning, so although I don't know where my Christmas shopping adventures will take me, I know where they will begin — at the pumps.

Letters to the editor

Retiree visits post monuments

I want to express my enormous satisfaction after visiting Fort Benning some days ago.

This famous post is world-known as a symbol of the historic traditions of the glorious and legendary U.S.Army.

I have walked, during days, along the fields where sentimental monuments remember combat actions and brave people.

It's difficult to say which site was more sensitive, but certainly the Airborne monument made a deep impression on me. I felt nostalgic touching the most faithful aircraft ever made, Douglas C-47, a great symbol of WWII, still flying in some places in the world.

I want to express my thanks to all members of U.S.Army who responded to my questions at the places I visited on this very interesting post.

— Retired COL Edgardo Yanez
Chile Air Force

Soldier killed in action 58 years ago to be honored

One of the Chosin "Forgotten" will finally be remembered and honored at a memorial ceremony at 1 p.m. Dec. 6 at the City of Cortez, Colo. Cemetery.

CPL John A. Spruell of the 7th Infantry Division died Dec. 6, 1950, at Hagaru-ri Valley, Chosin, Korea. His family never knew the story of his death. All they received was a short telegram.

Spruell was listed as "No Known Next of Kin" for the last 58 years, until records were corrected this past summer. His remaining family received a memorial headstone, which will be unveiled Dec. 6 — 58 years to the day since he died.

The local American Legion Post senior members and his high school classmates will provide a small Honor Guard. All active-duty military and retirees are invited to attend, especially Chosin survivors.

Survivors of Chosin are passing away. Here is a chance to remember one who was truly a "forgotten hero' for 58 years. Soldiers take care of Soldiers.

Further information is available at news@cortezjournal.com or cortezcemetery@hotmail.com. If you are interested in reading Spruell's Korean War Honor Roll Biography visit http://abmc.gov/koreanwar.

— Retired SFC Dane Hays
Sedona, Ariz.

We want your letters. E-mail the editor at lori.egan@us.army.mil.

THE BAYONET

LANDMARK MILITARY NEWSPAPERS OF GEORGIA, INC.

This newspaper is an authorized publication for members of the U.S. Army. Contents are not necessarily the official views of, or endorsed by, the U.S. Government, Department of Defense, the Department of the Army, or the U.S. Army Infantry Center. It is published weekly using offset printing by the Public Affairs Office, 6751 Constitution Loop, Suite 602, Fort Benning, Ga., 31905. 706 545-4622. Circulation: 22,000. Everything advertised in this publication shall be made available for purchase, use or patronage without regard to race, color, religion, sex, national origin, age, marital status, physical handicap, political affiliation or any other non-merit factor of the purchaser, user or patron. If a violation or rejection of this equal opportunity policy by an advertiser is confirmed, the printer shall refuse to print advertising from that source until the violation is corrected. All editorial content of The Bayonet is prepared, edited, provided and approved by the Public Affairs Office of the U.S. Army Infantry Center.

The Bayonet is printed by Landmark Military Newspapers of Georgia, Inc., 506 Manchester Expressway, Suite A-8, Columbus, Ga. 31904, 706 317-2106, a private firm in no way connected with the Department of the Army, under exclusive written contract with Fort Benning. Landmark Military Newspapers of Georgia, Inc. is responsible for commercial advertising, delivery and subscriptions. The appearance of advertising in this publication, including inserts and supplements, does not constitute endorsement by the Department of the Army, or Landmark Military Newspapers of Georgia, Inc., of the firms, products or services advertised.

Maj. Gen. Walter Wojdakowski
Commanding General, Publisher

Bob Purtiman
Public Affairs Officer

Monica Manganaro
Director of Communications and Media Relations

Jennifer Gunn
Command Information Officer

Editor
Lori Egan
Lori.Egan@us.army.mil
706-545-4622

John W. Peeler
John.Peeler@militarynews.com
706-545-3213

Staff Writers

Cheryl Rodewig
Cheryl.Rodewig@militarynews.com

Rachel L. Watkins
Rachel.Watkins@militarynews.com

Caroline Gotler
Caroline.Gotler@militarynews.com

Landmark Military Newspapers
General Manager
Danny Dean
Danny.Dean@militarynews.com

Graphics Team Leader/Prod. Coordinator
Kennis Thomas
Graphic Artists
Sandra Pettee
Tanya Stroud

Sales Representatives

Judy Arnold, 706-317-2106 ext. 106

Tangee Edmondson, 706-317-2106 ext. 109

Denise Bowlin, 706-317-2106 ext. 111

Charity Vogt, 706-317-2106 ext. 107

Inside Sales Representative
Phyllis Wolf 706-317-2106 ext. 101

TO ADVERTISE IN THE BAYONET, CALL 706-317-2106

Biofuel: To use grass clippings in conversion process

Continued from A1

of the Product Technology and Standardization Division, Defense Energy Support Center, Fort Belvoir, Va.

The technology provided by the Bell Bio-Energy Biomass Waste-to-Fuel Demonstration Project would reduce the risk to Soldiers who are now transporting fuel into theater and on to forward operating bases, Oppenheim said.

Bell said his system uses naturally occurring environmental microbes in the bio-fuel conversion process in a method that reduces carbon dioxide output that scientists say, in excess, raises the Earth's temperature to higher than normal levels.

"Through the production, there is a reduction of greenhouses gases," Bell said, who added that his biomass-to-waste method uses the same residue someone would have if they collected all of their grass clippings and leaves and put it in their back yard in a compost pile.

Biomass is placed into a reactor tank where it is mixed with specific beneficial bacteria and water to produce hydrocarbons on a continuous basis, according to information provided by DESC. The hydrocarbons are siphoned into a fuel receptacle, and this process continues until there is no biomass left to convert. The water is recycled for the next batch, and the biomass waste is fully decomposed into potting soil and removed. Although fuel is the main product being sought, potting soil is an additional product that can be produced by the system.

Bell's technology does not require a building, but consists of a series of 10 reactor units and 10 fuel receivers that can be moved by a tractor-trailer. Control staff will be on site to record and analyze the energy inputs and fuel outputs.

> ***"Through the production there is a reduction of greenhouse gases."***
>
> ***— J.C. Bell***

Bell Bio-Energy will keep detailed records to determine the success of the project, and the bio-diesel and other fuel products produced will be evaluated by DESC for potential use.

Each test site will provide installation pad sites, waste materials and ancillary services, such as water and electricity. DESC will reimburse the cost of utilities required by the demonstration projects.

Oppenheim said the Army is looking at alternative fuel sources to comply with the 2007 Energy Independence and Security Act, which addresses three major areas: expanding renewable fuels, reducing dependence on oil and confronting global climate changes. This project supports all three goals.

DESC provides the Department of Defense and other government agencies with comprehensive energy solutions, according to the DESC Web site.

Rangers: Show commitment, CSM says

Continued from A1

get it, especially at home; and if they want to re-enlist, love them and support them."

SSG Miguel Antia, a Ranger instructor, also re-enlisted.

Duty is duty, he said.

"There is a lot the military has to offer," he said.

Ranger Soldiers who re-enlist in 2009 may receive a number of benefits ranging from Fort Benning School of choice, CONUS station of choice, college options for attendance, and selective re-enlistment bonuses up to $29,000.

"Today the Army has successfully secured its future leadership," said CSM John Burns, the Brigade command sergeant major. "Without these great Rangers' commitment and sacrifice, the Army would be a weaker organization. Rangers Lead The Way!"

Translocation: Moves Benning RCW population throughout Southeast

Continued from A1

Fires help keep hardwood trees, such as oak or sweet gum, in check. Without fire, the hardwoods dominated and the pines — and animals dependent on them — suffered.

It's a matter of cause and effect, Barron said.

"In the long term, we're not just restoring a species; we're restoring an ecosystem," he said. "In our efforts to bring this bird back from an endangered species status, we're bringing back longleaf pines and other plants and animals associated with that ecosystem. You have to look at all the repercussions. The forest wouldn't be much of a forest without the animals in it."

> ***"In the long term, we're not just restoring a species; we're restoring an ecosystem."***
>
> ***— Michael Barron***

As Fort Benning transitions to the Maneuver Center of Excellence, even more woodpeckers will be given to other properties, said Kristina Witter, a wildlife biologist who assesses how BRAC will affect the species.

The first pair to make room for the incoming Armor School was donated to a private plantation in Alabama last week.

BRAC will affect the woodpecker population on post, Witter said, but without the military and the land it has preserved, the birds wouldn't be here in the first place. They will be donated to places where they can continue to breed and help the species recover.

The red-cockaded woodpecker will be considered fully recovered when 13 populations have reached their needed number of clusters.

Barron said he does not anticipate donating any more woodpeckers this year.

Veterans: 'Stepped up'

Continued from A1

He will return next year, he said, bringing friends and fellow warriors from the Columbus community.

During his speech, BG Lloyd Miles, post deputy commanding general, focused on the purpose of Veterans Day — "to remember every man and woman who has taken up arms to defend our country" — and the common bond between service members of all branches and every era.

"If there is one concept that unites them all, regardless of their generation, it is the commitment to something bigger than themselves," he said. "When your nation needed you, you did not hide or make excuses. You stepped up to the plate and stood in the storm to be counted.

"America has needed these qualities in every generation, and every generation has stepped forward to provide them. What veterans have given our country is beyond our power to fully repay, yet today we recognize our debt to their honor. On this national holiday, our hearts are filled with thanks and gratitude for all veterans."

During the ceremony, veterans of all branches and conflicts were recognized. A playing of Taps at the close of the program commemorated all veterans who have died in the service of their country.

SafetyCab 706-527-7248

Estate Auction
Sun., Nov. 16th • 1:30 PM
5344B Kolb Ave. • Columbus, GA 31904
Auction To Be Held To Settle Three Estates. Household Furnishings to include; Dining Room Suites, Breakfast Suites, Bedroom Furniture, Nice Chairs, Sets of China, Huge Collection of Glassware, Cut Crystal Bowls, and Vases, Antique Furniture and Collectibles, Hummels, Toys, Dolls, and So Much More! Very Nice Things At Good Prices.
Doors Opens at 11:00 AM Sunday For Preview. B.P Auction
Directions and Pictures visit weaci.com - Click on Anne's
Anne's Estate Auctions, Inc. • 706-653-9006 • GA # 165

Everyone Deserves a Beautiful Smile
$69 - $89 per month
Braces for $69 - $89 per month.
No Down Payment
A perfect plan for today's economy.
Based on a 36 month plan. Photo for illustrative purposes only. Plans may vary. Call for details about extension plans and length of treatment.
ORTHODONTIC CARE OF COLUMBUS
Dr. H. M. Bush
Dr. Leroy O. Venn
Member, American Association of Orthodontists
Save an average of $800
• Most Insurance Plans Accepted
• Certified Provider of Invisalign
Call today for your FREE consultation and exam.
Columbus | 706-324-4665
3031 Manchester Expressway
Columbus Park Crossing, Unit 2M
www.orthodonticcarega.com

Rake In The SAVINGS
3 pc. Cherry Tables $59.00
Coffee table sets $69 - $499
Lift Top Coffee Table w/ Storage. 3pc set. $259.00
$50 OFF Any Sofa/Loveseat purchase $399 and up. 1 coupon per customer.
5 piece Dinette $149.00
Dinettes $149 - $799
Sofa & Loveseat $649.00
Many colors to choose from! Sets marked at $649. Chaise lounge available.
Standing Mirror $39.00
Available in Oak and Cherry.
Girl's Bedroom Suite Dresser, Mirror & Twin Headboard/Bedframe $259.00
Chest & Nightstand available. Available in Pink or White.
5 pc. Dining Set $449.00
Vanity w/ bench $79.00
Available in Cherry or Oak.
Canopy Beds $69.00
Canopy Accessories $35-$69
Nightstands, etegeres...
$329.00
Roller glides, dresser w/ mirror, headboard and frame
Bedrooms $219 - $1399
SPECIAL PURCHASE
PILLOW TOP SETS
QUEENS $239
KINGS $359
Same Day Delivery! Pick It Out This Morning, Sit On It Tonight! Free Layaway!
Classic Plus $59.50
Twin $59.50 ea. pc. Queen $94.50 ea. pc.
Full $84.50 ea. pc. King $86 ea. pc.
Sleep Easy 7 yr. Warr. $84.50
Twin $84.50 ea. pc. Queen $122.50 ea. pc.
Full $104.50 ea. pc. King $113 ea. pc.
Accord Pillowtop $95
Twin $95 ea. pc. Queen $125 ea. pc.
Full $110 ea. pc. King $120 ea. pc.
Chiro Cloud 20 YR. WARRANTY
Twin $139 Ea. Pc.
Full $169 Ea. Pc.
Queen $189.50 Ea. Pc.
King $183 Ea. Pc.
Posture Phase One 10 yr. $89.50
Twin $89.50 ea. pc.
Full $109.50 ea. pc.
Queen $124.50 ea. pc.
King $120 ea. pc.
Regal Splendor
Twin $99.50 ea. pc.
Full $124.50 ea. pc.
Queen $149.50 ea. pc.
King $133 ea. pc.
Memory Foam Special Purchase
Queen $799
King $899
*Prices Apply When Sold in Sets
Quality Furniture • Warehouse Prices
BARGAIN FURNITURE WAREHOUSE
3731 Macon Rd.
Columbus, GA 31907
706-569-7055
Open 7 Days A Week
Mon. - Fri. 10-8
Sat. 10-6 • Sun. 1-6
Visa, MC, Amex, Checks
Macon Rd. Dollar General University Ave. I-185 Bargain Furniture Warehouse S N
www.bargainfurniturega.com

A long way down

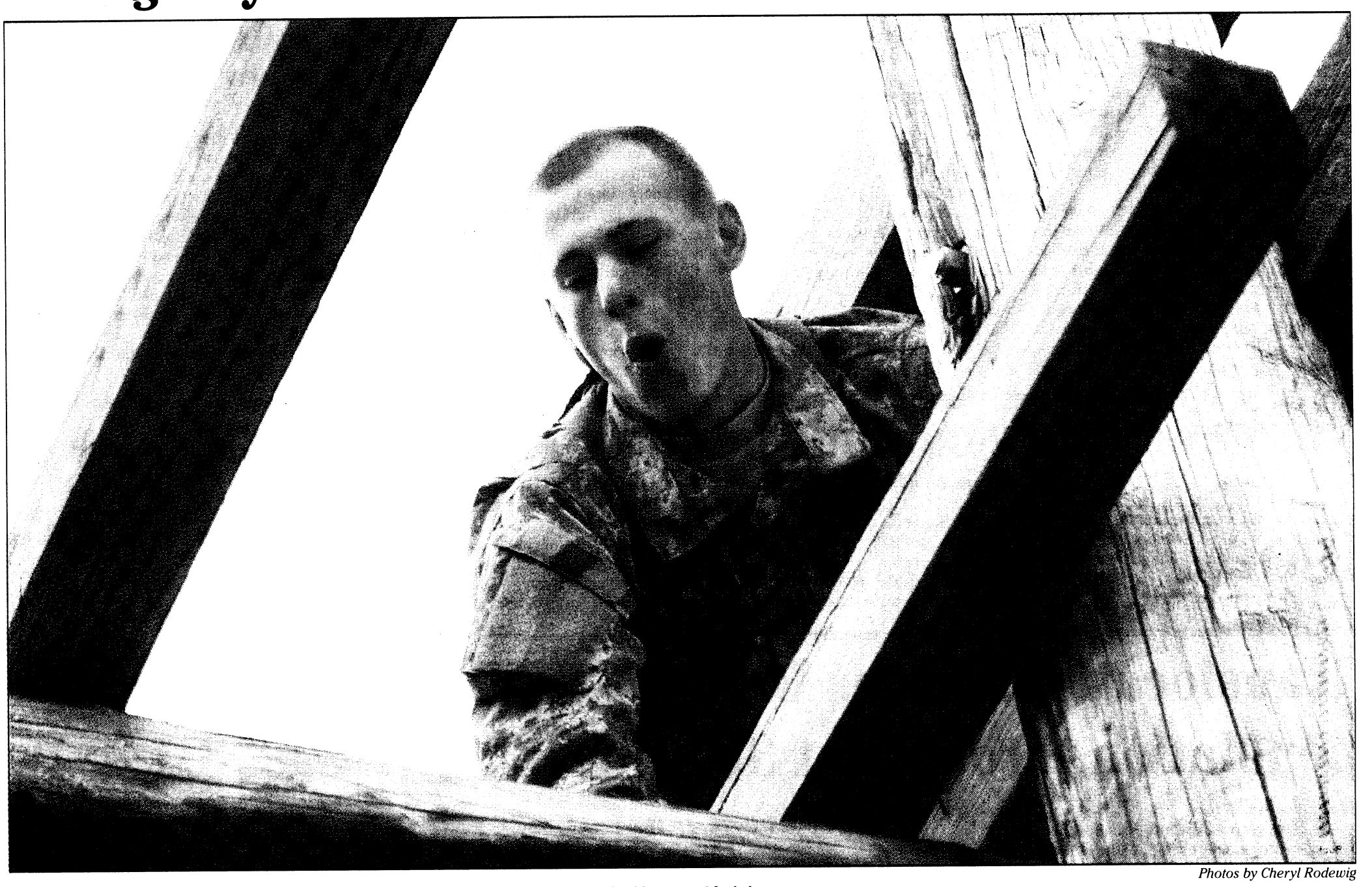

Photos by Cheryl Rodewig

PVT Zachary Flanders looks down from a wooden beam, before continuing across the obstacle, holding his arms out for balance.

Basic trainees build confidence, courage

THE BAYONET
Cheryl Rodewig

Soldiers in C Company, 2nd Battalion, 58th Infantry Regiment, took on the Sand Hill confidence course Tuesday. Although it wasn't their first visit to the course, it was the first time they would scale the higher obstacles, including the tallest, "The Skyscraper," towering nearly 40 feet high.

The exercise is intended to teach the Army value of personal courage, said SFC Billy Way, senior drill sergeant.

"You might be put in this situation. You might have to scale a wall, jump out of a window. It just depends," Way said. "You don't want to wait for the situation and freeze up. You have to overcome your fears. That's where courage comes in. Your courage sets you apart from everybody else."

A fear of heights was a challenge for many of the Soldiers, now in their third week of training. After conquering the "Tough One," PVT Adam Mears, 3rd Platoon, admitted it was difficult crossing the wooden beam suspended several feet above the ground.

"I'm not a heights person," Mears said. "I was shaking — I'm still shaking. My leg is still wobbling. It's really tough."

Nervous while climbing the rope and walking across, Mears said he felt better about facing the other high obstacles, even The Skyscraper.

"It helps build confidence, and that's important for succeeding in the Army and life in general. I would like to do it again actually," he said. "When you get up there, you realize heights aren't as bad as you think they are. Once you master it, you realize it was just a superficial fear. If you can do this, what can't you do?"

Completing the obstacles is more about mental toughness than physical strength, Way said. That's why the course is included early on in basic training.

Soldiers also learned teamwork. After completing every obstacle, they covered their faces and jumped to the ground. While falling, they shouted the name of their platoon — Wolverines, Gladiators, Punishers and Ghost Riders.

Shouting their unit name builds pride and helps them realize they are out here to surmount each obstacle as a team, Way said.

For PVT Nicholas Wright, helping his comrades get through the course was just as important as completing the course himself.

"This is my second time through basic training," said Wright, 1st Platoon, who originally joined the Army Aug. 15. "I went about three-fourths of the way, and then I broke my ankle, so I had to restart again."

Wright said he doesn't see the time as lost but as an opportunity to lead by example for other Soldiers. On the confidence course, he shared ways to complete the obstacle successfully with his teammates, "so they don't have to do what I did my first time — mess up."

There are a few things that it's helpful to know, Wright said. When they climb down the rope, for example, they should put the rope on their boots, not their legs, so it won't burn. Although Wright already knows these techniques, tackling the course for the second time let him improve on his previous performance.

"It's good to go through again," Wright said. "This gets me in better shape each time. Everything you do will make you better, even if you've done it before. Repetition is the best aid to memory."

The Soldiers may revisit the course, Way said, later in their training to see how they have improved.

They will graduate from basic training Feb. 13.



PVT Jordan Duncan flips his leg over the top rung of the "Confidence Climb" ladder before heading down the other side. The Soldiers focused on covering the tallest obstacles on the confidence course Tuesday, less than three weeks into basic training

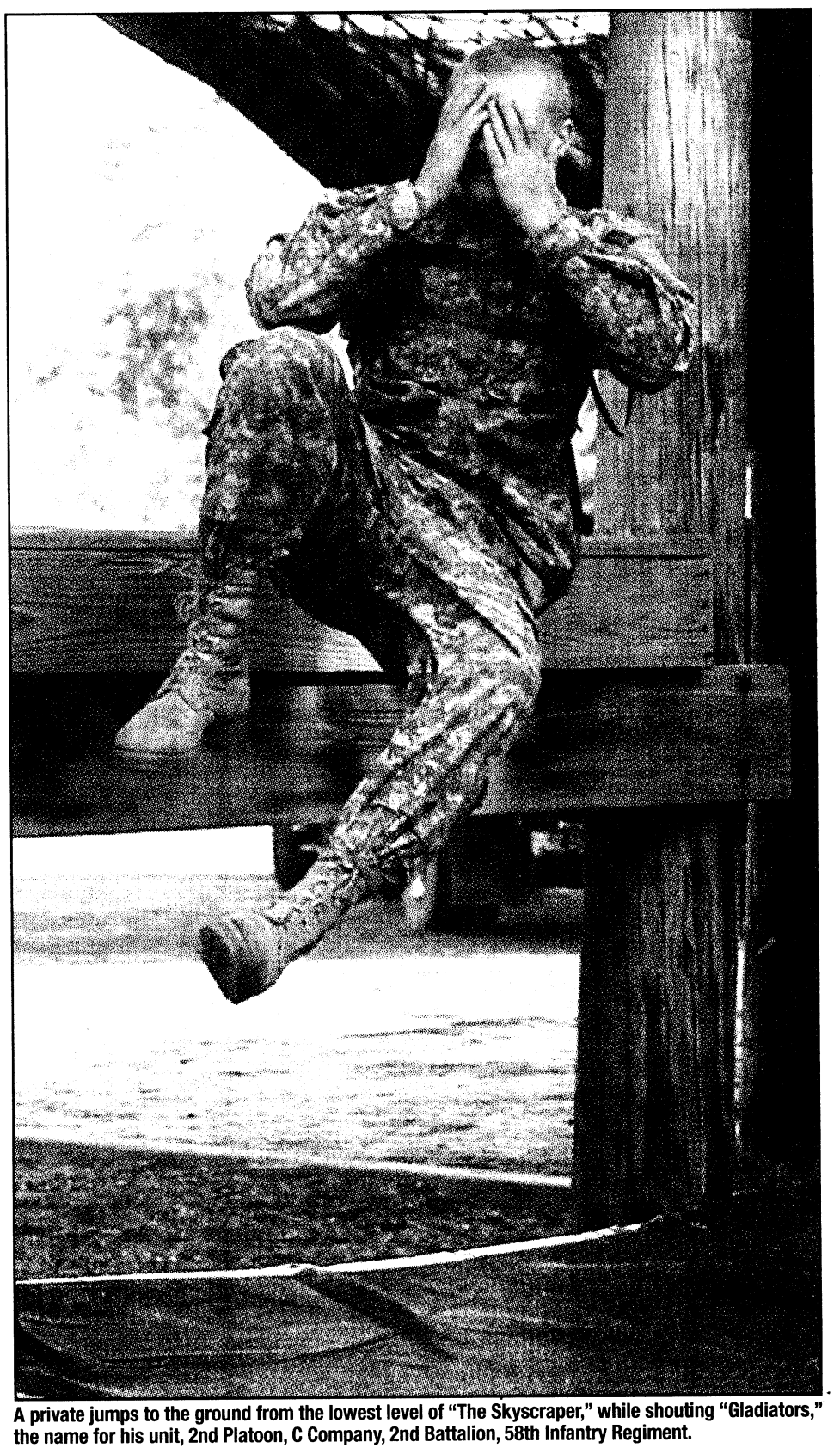

A private jumps to the ground from the lowest level of "The Skyscraper," while shouting "Gladiators," the name for his unit, 2nd Platoon, C Company, 2nd Battalion, 58th Infantry Regiment.

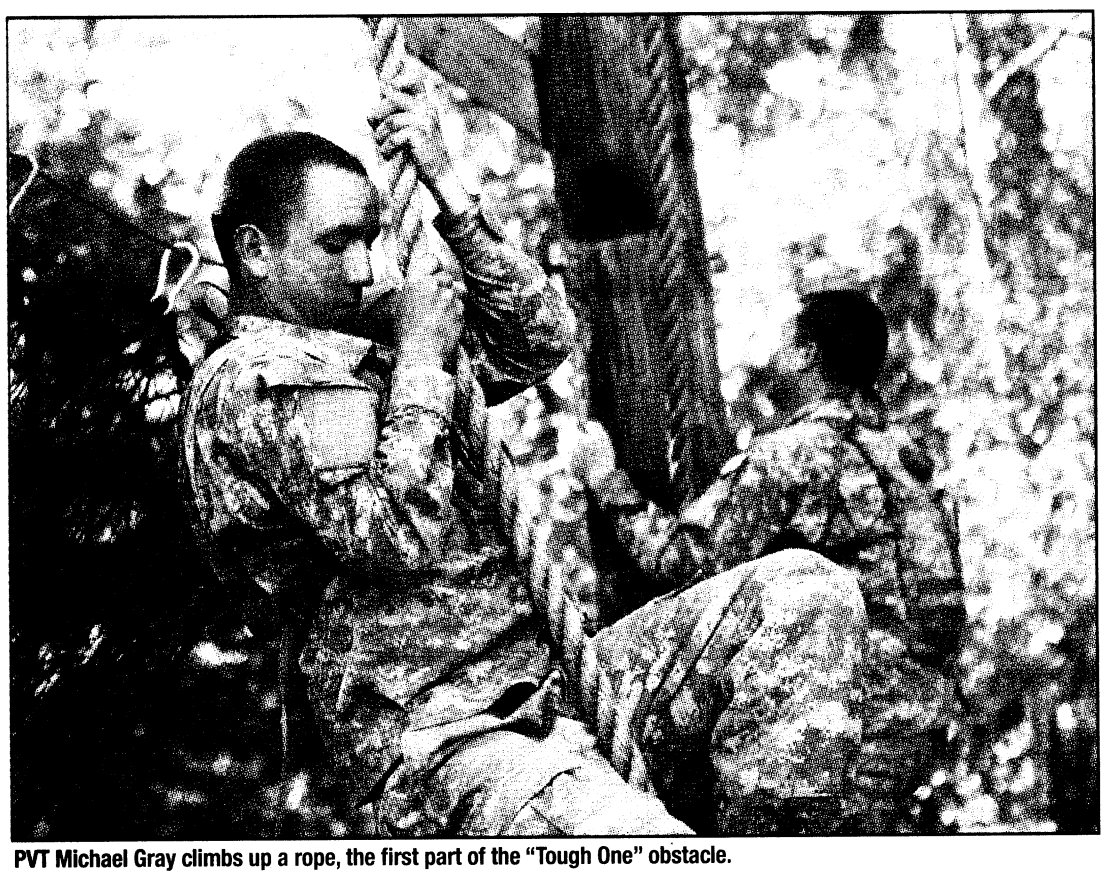

PVT Michael Gray climbs up a rope, the first part of the "Tough One" obstacle.

Soldiers test technology for current, future fighting forces

THE BAYONET
Cheryl Rodewig

The fifth annual Army Expeditionary Warrior Experiment began Wednesday on McKenna MOUT. Soldiers in EXFOR (A Company, 1st Battalion, 29th Infantry Regiment), will conduct day and night operations through Dec. 4 to test new technology in the context of Infantry missions.

During the missions, intelligence provided by unmanned robots, ground sensors and warrior battle systems can be uploaded on a network, so that any Soldier who needs access to that information has it, said Gary Daniel, project lead for AEWE.

"What we're trying to do is extend the benefits of an Army network to leaders at the small unit level to make them more effective — more effective meaning more lethal and more survivable," Daniel said.

Through the network, Soldiers like SPC Matthew Brito can look at the location of friendly and enemy forces and details of the terrain. He views the position of people and objects through a live video feed he can pull down in front of his eyes.

"I'm able to see exactly where everybody is," he said. "(Other Soldiers) are also able to see what the plan it. It lowers the risk of killing friendly forces."

His radio also uses advanced technology. Part of the Land Warrior System, it can hold two channels, which allows a Soldier to talk with two groups at the same time.



Cheryl Rodewig

Soldiers in EXFOR, SPC Kenneth Byram, left, SPC Mark Cataldo and 1LT Michael Martinez, inspect a map of the route to their objective Tuesday before performing a run-through of a day operation.

Soldiers receive a large quantity of information from the many sources available, so they must prioritize, always focusing on situational awareness, said intelligence non-commissioned officer SFC David Hillman.

"Communication is key," he said. "Without communication, the people around you don't know what's going on."

Hillman, who has been with EXFOR for less than a month, said this type of experimentation prepares the Army for current and future fights.

"Here, you can identify what's not going to work, so they don't field it, or identify what will work, so they do start fielding that equipment," he said. "For me, it's kind of exciting, seeing the brand new equipment coming into the field, working out the bugs, seeing what you'll see in the Army in five to 10 years."

The experiment, which includes the best technology from both civilian and military sectors, has been a year in development, said Douglas Guthrie, AEWE project officer.

Soldiers will conduct 10 day and night missions on urban, forested and open terrain. At the conclusion, they will hold an after-action review to discuss lessons learned.

"The Army is always looking ahead, always looking for ways to improve," Guthrie said. "It's about getting the right technology to the Soldier at the right time in order to save Soldiers' lives. This is where it happens. It's all about the Soldier."

Next year, the focus of AEWE will shift to include how the latest technology will affect units at the battalion and brigade levels, Daniel said.

BOOK SIGNING
Thursday 20 November 1100-1300 Donovan Research Library, Bldg 4
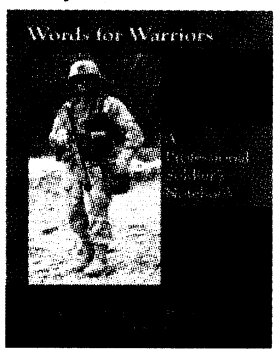

Recently added to the Chief of Infantry Reading List
The author, Colonel Ralph Puckett, U.S. Army Retired, has assembled from his vast experiences and those of other warriors a readable collection of essays of "how to and how not to" leadership lessons
Whether you are a leader in combat or in garrison, this book will be helpful for you
Makes a great holiday present for your warrior
Books will be available for purchase / gift wrapping will be available

Complete Auto Repair
Including Electrical
45 Years Owned and Operated
BETTER AUTO CENTER
3801 VETERANS PARKWAY • COLUMBUS, GA 31904
TEL: (706) 327-0264 FAX: (706) 327-9604
CARRIE ELLIS, SALES/SERVICE WRITER
GENE KNOX, SHOP FOREMAN
10% Military Discount

10% Discount with Valid Military ID (On materials only. Excluding labor. Not combinable with other offers.)
FALL FLOORING SALE
in stock hardwoods starting at $2.99 per sq. ft.
great selection in stock area rugs 10-35% off all styles, sizes and colors
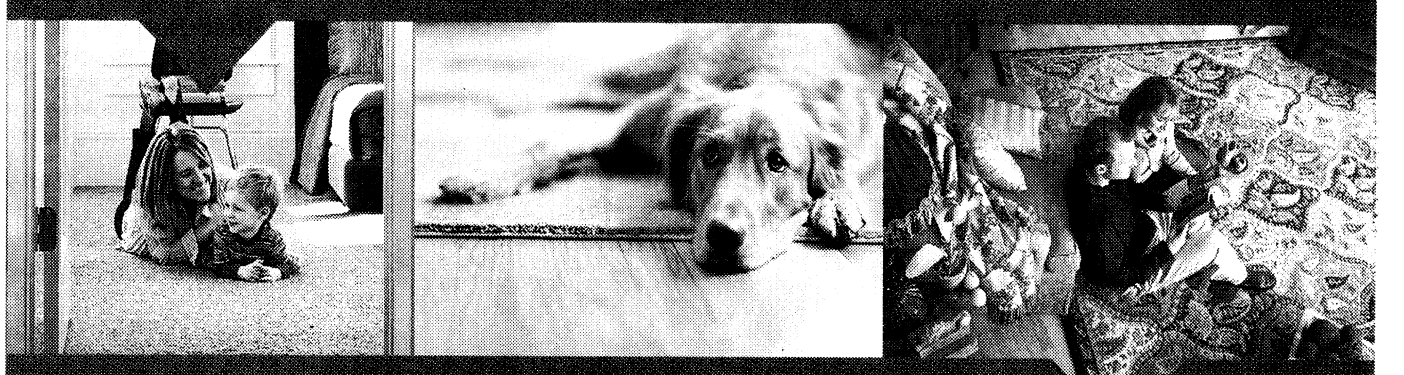
carpet starting at 89¢ per sq. ft.
no interest for 4 years*
offers expire 12-31-2008
FLOORING & MORE | CARPET ONE
Formerly Columbus Carpet Mill Store
4848 River Rd. • 706.324.4451 • M-F 9AM-6PM • SAT 10AM-4PM

Thank you Military for all that you do from Raymond Rowe!!!
10% OFF THIS FRI. 10-7 AND SAT. 10-7
GOOD FOR ALL ACTIVE DUTY AND RETIRED MILITARY

LONDON BEDROOM SUITE.
A wonderful blend of traditional and modern. Handsome dark wood finish with silver finish hardware. A fantastic value, available with our quick ship program!
QUEEN BED • DRESSER • MIRROR • NIGHTSTAND •
Reg. $1999.95 Now only $999
MATCHING CHEST Reg. $699.95 Now Only $349
Available as King Bed for $200 More!
Sofas As Low As $399
Mattress Sets As Low As $299 Queen
Desk and Chair Sets As Low As $99
FINANCING AVAILABLE!
Guaranteed Low Prices on Everything by LA-Z-BOY
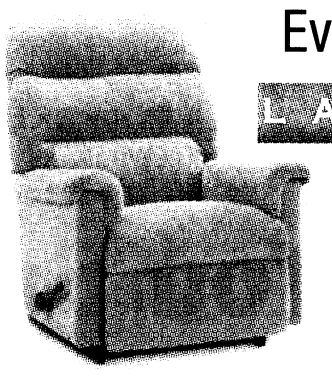
Anderson Rocker/ Recliner by La-Z-Boy. Now available in fabric and leather.
FABRIC ROCKER/RECLINER Reg. $499 Now only $299
LEATHER ROCKER/RECLINER Reg. $699 Now only $479
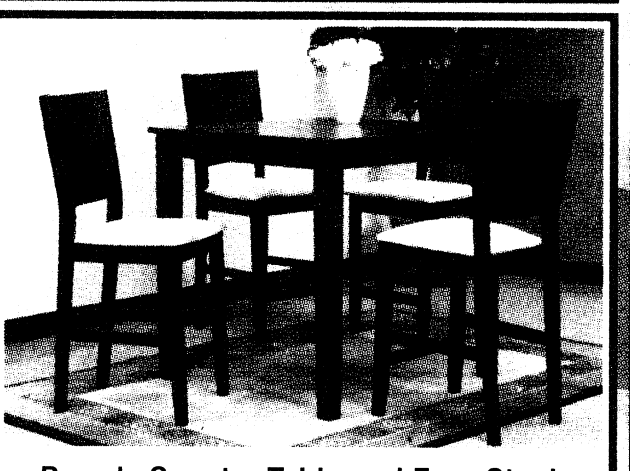
Brandy Counter Table and Four Stools
Sleek Contemporary Styling
Reg. $796 Now only $398
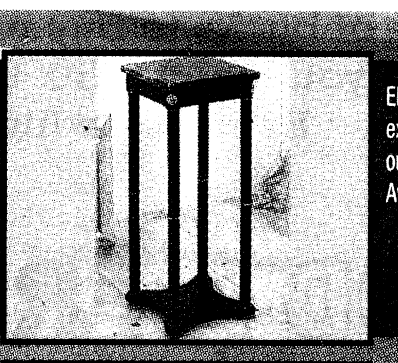
Elegance doesn't have to be expensive. Dress up your home with one of these marble plant stands. Available in green and white.
Reg. $29.99 Now only $12.99
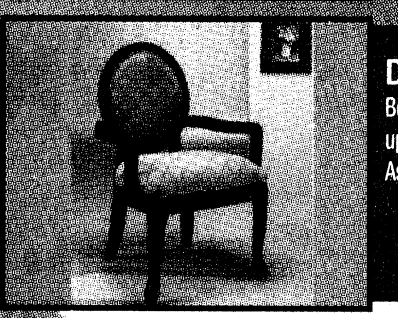
Danielle Accent Chair
Beautiful 18th century style with upholstered back and seat. Assembly Required.
Reg. $239.99 Now only $119
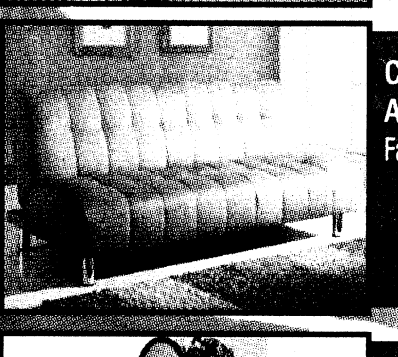
Cayman Microfiber Adjustable Sofa.
Fantastic Value.
Reg. $399.95 Now only $199

Vanity Bench.
Assembly Required.
Also available in oak.
Reg. $199.99 Now only $99
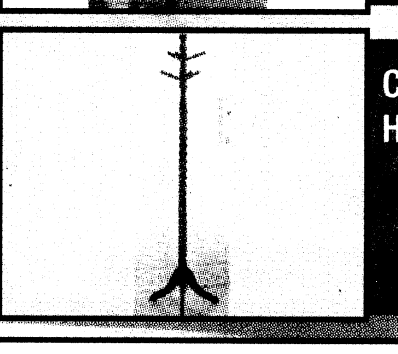
Cherry Twist Hall Tree
Reg. $29.99 Now only $14
Raymond Rowe FURNITURE
1225 BROADWAY
706-571-2300
1225 BROADWAY
COLUMBUS, GA 31901
www.raymondroweonline.com

GRADUATIONS

DRILL SERGEANT OF THE CYCLE



SSG RONALD LOUQUE
Drill Sergeant of the Cycle
B Company, 2nd Battalion, 19th Infantry Regiment

Louque is from Reserve, La. His previous assignment was Fort Campbell, Ky.

DRILL SERGEANT OF THE CYCLE



PVT JARED FRICKE
Drill Sergeant of the Cycle
B Company, 2nd Battalion, 19th Infantry Regiment

Fricke is from Wasilla, Alaska. His next assignment is Airborne School. He enjoys wrestling, hunting and spending time with family.

DRILL SERGEANT OF THE CYCLE



SSG DERRIC JACKSON
Drill Sergeant of the Cycle
E Company, 1st Battalion, 329th Infantry Regiment

Jackson is from Gainestown, Ala. He is married with two children. He enjoys horseback riding.

SOLDIER OF THE CYCLE



SPC CHRISTOPHER DAVIS
Soldier of the Cycle
E Company, 1st Battalion, 329th Infantry Regiment

Davis is from Victorville, Calif. His next assignment is Officer Candidate School. He enjoys motorcycles, cars and shooting sports.

DRILL SERGEANT OF THE CYCLE



SSG BRANDON SMITH
Drill Sergeant of the Cycle
D Company, 1st Battalion, 329th Infantry Regiment

Smith is from Bainbridge, Ga. His previous assignment was the 3rd Heavy Brigade Combat Team. He enjoys running and combatives.

SOLDIER OF THE CYCLE



PFC JEFFREY SMITH
Soldier of the Cycle
D Company, 1st Battalion, 329th Infantry Regiment

Smith is from Brainerd, Minn. His next duty station is Fort Sam Houston, Texas. He enjoys fishing.

Carpoolers and other clean commuters can save $$$ and earn rewards by signing up for the Clean Air Campaign's commuter rewards program.

For more information, log on to www.logyourcommute.com/FortBenning.

Get more. Experience more. For less.

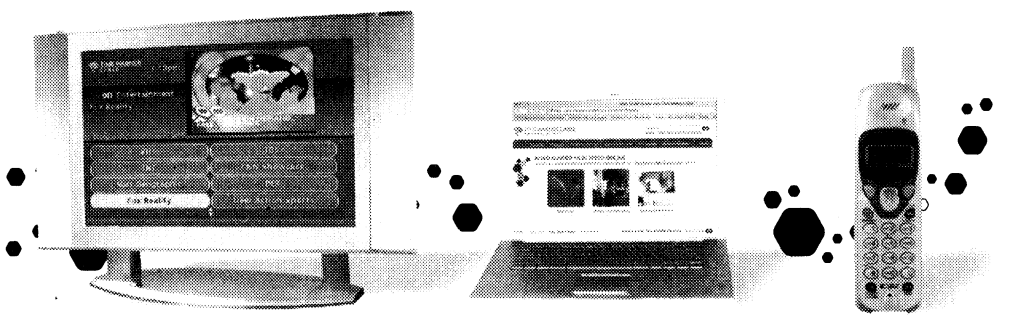

Digital Cable with On Demand $33*

Road Runner High Speed Internet $33*

Digital Phone National Unlimited $33*

Digital Cable with On Demand
- On Demand lets you choose from a library of movies, sports and family programs—many of them free
- Get movies the same day they're released on video
- Interactive on-screen guide
- FREE—HD shows, local HD channels and HD On Demand HOME OF FREE HD

Road Runner High Speed Internet
- Triple the speed of DSL and up to 100-times faster than dial-up
- Protect your family and PC with FREE Security Software
- Surf the Internet and talk on the phone at the same time
- Free 24/7 technical support

Digital Phone National Unlimited
- Unlimited calling for one low price in the United States, Canada and Puerto Rico
- Keep the same phone and phone number
- FREE calling features include Caller ID, Call Waiting, 3-Way Calling and Enhanced 9-1-1 emergency coverage NENA

Ask about our **Price Lock Guarantee** and save even more!

1-888-309-1706
www.timewarnercable.com

TIME WARNER CABLE
THE POWER OF YOU™

CABLE | HIGH-SPEED ONLINE | DIGITAL PHONE

*Offer is good when purchased as part of a bundle; get a 2 product bundle for $66 per month or a 3 product bundle for $99 per month for 12 months (products included are Digital Basic Cable, Standard Road Runner High Speed Internet and Digital Phone National Unlimited). Offer good for new residential Time Warner Cable customers. Offer subject to change without notice. Additional restrictions may apply, call for details. Installation, service and equipment charges may apply, taxes and fees apply to all services. Triple the speed of DSL claim is based on Road Runner's standard maximum download speed of 5.0 Mbps versus the standard DSL package's maximum download speed of 1.5 Mbps. Dial-up speed comparisons are based on Road Runner's maximum download speed of 5.0 Mbps versus the average of 28k and 56k modems' maximum download speeds. Actual speeds may vary. Digital Phone does not include back-up power and, as is the case with electric-powered home cordless phones, should there be a power outage Digital Phone, including the ability to access 9-1-1 services, may not be available. Additional charges apply for taxes, fees, Directory Assistance, Operator Services and calls to international locations. Not all channels, services, features and number porting options available in all areas. RJC20086-01 10/08 ©2008 Spectrum Marketing, LLC.

IS THERE AN **ENEMY** IN YOUR RUCKSACK?

Other Lights Give You Away at Night!

You turn on your flashlight to see and it shows everyone your location. If your enemy has a couple of bucks to buy night vision scopes or goggles, you are even more vulnerable. Do you really think that the BAD GUYS can't buy the same stuff you can? Even those little "key chain" type lights will not protect you.

ADD A **FRIEND** TO YOUR PACK!

It Keeps You Safe!

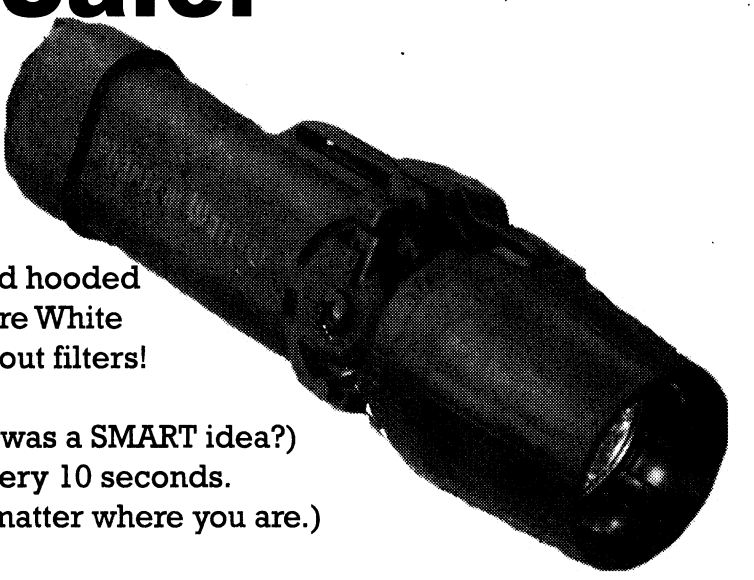

The Phantom Warrior TLS™
Tactical Lighting System

This light was born to do it all--it is very bright and very dim, and hooded (Hey-No wasted light out the side!) It switches from NVG Secure White to a second color (red green or blue) and right into infrared without filters!

It runs on AA batteries (Who ever thought using expensive, fancy batteries was a SMART idea?) And will not burn your fingers or melt your gun or need new bulbs every 10 seconds. It is jumpable, droppable, waterproof (200 feet) and temperature proof (no matter where you are.) It even flashes in several modes!

We also offer engraving with your unit or name for free if you mention the code AUG08.

Call or email today and we will give you the information to get rid of the ENEMY in your rucksack and replace it with the best buddy a SOLDIER can have!

PHANTOM PRODUCTS INC.

888-533-4968
www.phantomlights.com
474 Barnes Blvd, Rockledge Florida 32955

around Post

REWARD

A reward of $2,000 is being offered for information leading to the arrest and conviction of the person responsible for armed robbery of a Soldier on Sept. 8 behind the Kelley Hill Shoppette, Building 9177. The person is described as an African-American male, approximately 6 feet tall and 230 pounds with an athletic build, round face, clean shaven. He was wearing a black do-rag, white baggy T-shirt, black shorts and black sneakers. Anyone having knowledge of the incident, but not wishing to be identified, will be briefed on available options for maintaining their confidentiality and are encouraged to call the Fort Benning CID Office at 706-545-7905 or the Military Police desk at 706-545-5222. The reward offer expires Sept. 18, 2009.



BOOK SIGNING

Retired COL Ralph Puckett will sign copies of his book, *Words for Warriors: A Professional Soldier's Notebook*, from 11 a.m. to 1 p.m. Thursday in Infantry Hall's Donovan Research Library. This book is on the Chief of Infantry Reading List.

ROAD CLOSURES

The access control points on Benning Boulevard and South Lumpkin Road will be closed from 6 p.m. Nov. 21 to 5 a.m. Nov. 24.

Access to the installation is strictly controlled through vehicle checkpoints. All vehicles attempting to access the installation will be stopped and may be searched. Drivers and adult passengers in the vehicle may be asked to present identification.

Drivers of vehicles without military stickers must stop at the visitor's center on I-185 to get a temporary access pass.

TURKEY DAY BLOOD DRIVE

Armed Services Blood Program is having a Turkey Day Blood Drive from 11 a.m. to 4 p.m. Nov. 24 in Infantry Hall's Classroom 1A. For more information, call 706-544-9427 or visit the Web site at www.militaryblood.dod.mil/benning/.

WEAPONS TRAINING

Weapons training will be conducted over the eastern boundaries of Fort Benning on Dec. 3, 4, 5, 9 and 10. The training will involve weapons firing which may cause disturbances.

For more information, call the Public Affairs Office at 706-545-2238. After duty hours or weekends, call 706-545-2218.

ASP AMNESTY DAY

The Fort Benning Ammunition Supply Point is conducting an amnesty day Dec. 5. The purpose of an Amnesty Day is to turn in unaccounted ammunition and explosives to the ASP. For more information, call Bill Floyd at 706-544-6015.

RECLAMATION SALE

There will be a reclamation sale from 8 a.m. to noon Dec. 5 at Building 224A on Upton Avenue. Active-duty military can buy ACUs. There are limited sizes and quantity. For more information, call 706-545-1972.

OPEN SEASON, FAIR

The Federal Employee Benefits Open Season is through Dec. 9. The Civilian Personnel Advisory Center will host a health fair Wednesday in Meloy Hall. Representatives from health, dental and vision carriers will be available to answer questions from 8 a.m. to 3 p.m.

Enrollment and changes to Federal Employee Health Benefits must be made through the ABC-C Web site. Information on 2009 premiums is available at www.opm.gov/insure/.

Open season information for Federal Employees Dental and Vision Insurance Program is available at https://benefeds.com.

For more information, call Felicia Griffin at 706-545-2681.

LENDING CLOSET MOVES

Army Community Service's Relocation Readiness and Lending Closet has moved to Building 2621 at Soldiers' Plaza. For more information, call 706-545-0403.

CUSTOMER EVALUATION SYSTEM

Rate services you receive from organizations on post or anywhere in the world via the Interactive Customer Evaluation system. Log onto the ICE Web site at http://ice.disa.mil, pick out the installation and service of interest and complete the online customer comment card, which will be sent for action directly to the organization rated.

Those who leave their contact information will receive a response from the organization. ICE kiosks are located in customer service areas around Fort Benning or comments can be submitted from any computer using the Web site.

ID CARD OFFICE

The post ID card section operates on an appointment only basis to serve each customer in 10 minutes. There will be same day appointments available for people with emergencies, including lost or stolen ID cards or an emergency medical situation. For appointments, call 706-545-4068.

CITIZENSHIP STUDY GROUP

Army Community Service offers a biweekly study group to provide information needed for the U.S. citizenship test, such as information on government structure, history and American customs. This class also refers students to citizenship counseling for help with U.S Citizenship and Immigration Services forms or for obtaining U.S. citizenship. In order to maximize the understanding of U.S Citizenship and Immigration Services test and interview, a strong-to-intermediate comprehension of English is required. (ESL information will be given to students.)

The class is every Tuesday from 10 to 11 a.m. or every Wednesday from 6 to 8 p.m. in Building 2625, Soldiers' Plaza.

For more information or to register, call 706-545-4043.

RESERVE UNIT HAS OPENINGS

1st Battle Command Training Group Army Reserve in Birmingham, Ala., offers the opportunity for promotion while enhancing professional management training and leadership skills. There are immediate openings for SFC through LTC (MOS and branch immaterial). 1st BCTG conducts CONUS pre- and post-mobilization computer simulation based battle command staff training exercises, trains and validates USAR and ARNG units throughout the Southeastern United States in wartime readiness. Unit benefits include fragmented annual training, opportunity to travel throughout the Southeast and attend Army professional development schools.

For more information, call 1SG Larry King at 205-987-8443 x4414 or larry.kingsr@usar.army.mil, CPT John Walker at 205-444-5208 or john.r.walker@usar.army.mil or LTC Karlos Parker at 205-444-5163 or karlos.parker@usar.army.mil

FINANCIAL SERVICES AVAILABLE

The Army Community Service Center Financial Readiness Program offers services to help active-duty and retired service members, their families and Department of the Army Civilian employees.

For information, call 706-545-7517, 706-545-4043 or go to Building 2524 in Soldiers' Plaza.

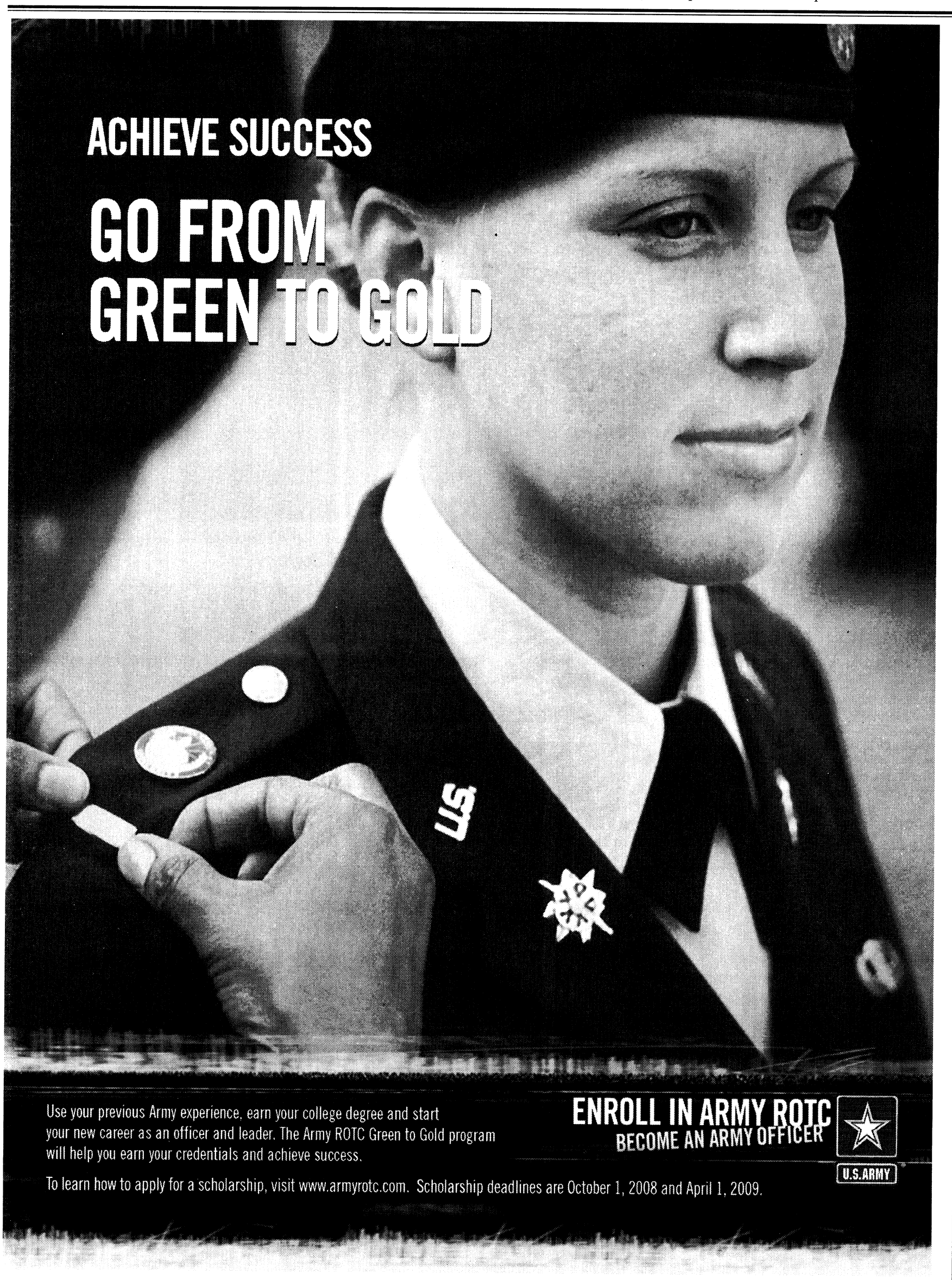

ROBERT S. POYDASHEFF
COL United States Army (ret.)
Attorney at Law
former Staff Judge Advocate
Specializing in Military & Administrative Law
944 2nd Avenue
Columbus, Georgia 31901
Phone: 706-317-3224



Here's My Card...

Hill Gets It RIGHT!

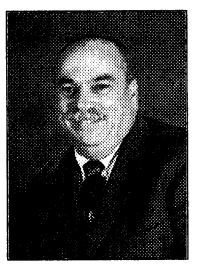

COLDWELL BANKER

KENNON, PARKER, DUNCAN & KEY

5670 Whitesville Road

Each office is independently owned and operated.

Clum Hill:
- Certified USAA Military Specialist
- Licensed in GA & AL

Because our Soldiers deserve the BEST!

706-718-6810 • clum.hill@coldwellbanker.com • www.house-hunting.com/CLUMHILL

The Best Value Under the Sun!

New Rooms with Great Rates
Complimentary Breakfast
Guest Laundry Room



Days Inn

DAYS INN NORTH – FORT BENNING
3452 Macon Rd.
For Reservations:
706-561-4400
www.daysinn.com/hotel/07227
or www.thebayonet.com

COLUMBUS' KIDS DENTIST!

Dr. James Lopez, DDS, MS, MS, PC

The convenience of orthodontics and pediatric dentistry in one location.

Tricare Accepted!



1834 Warm Springs Rd. • 706-324-1834 • columbuskidsdentist.com

Vincent J. Pasquarello, DMD
Family Dentistry

Including...
Teeth Whitening

2751 Warm Springs Rd., Suite B
Columbus, GA 31904
(706) 221-2824 • (706) 221-2834

Military Families Welcome
New Patients Welcome
Now Accepting:
United Concordia/Tricare
Convenient Hours

Independence Place APARTMENTS

The Place You Can Call Home

Resort Style Living
Fully Furnished Units
Flexible Leasing Options

1534 Antietam Dr.
Columbus, GA 31907
706-689-1026
Located right next to Sand Hill.

www.LiveAtIndependence.com

"Stop. Go. Pennzoil."

PENNZOIL

PENNZOIL 10 MINUTE OIL CHANGE

QUICK • CLEAN • CONVENIENT

Change Oil	Check: Air Filter	Vacuum Interior
Lube Chassis	Tire Air	Tire Rotation
New Oil Filter	All Fluids	and more!
Wash Windshield	Wiper Blades	

706 324-7863
920 Veterans Pkwy.

No Appointment Necessary!

CHROME TINT - ACCESSORIES & MORE!

- Window Tinting
- Tool Boxes
- Laser Engraved Tags
- Brush Guards

BUSINESS - HOME - AUTO

706 323-2500

419 C Veterans Parkway Col., GA. 31909

Nothing feels closer to home.

- Large Outdoor Pool
- Game Room
- FREE Wireless Internet
- FREE Internet Access in Lobby
- FREE local Calls
- FREE Continental Breakfast
- Commercial Rates Available for Fort Benning Contractors



Days Inn

JUST 2 MILES FROM FORT BENNING GATE

"The Best Value Under The Sun"
DAYS INN-FORT BENNING
3170 VICTORY DRIVE
FOR RESERVATIONS CALL
(706) 689-6181



Just Because You Fear the Dentist Doesn't Mean Your Kids Have To...

Mark A. Lawrence, D.D.S., P.C.
Cephas V. Thomason, III, D.D.S.
Pediatric Dentistry

706-327-6262
3623 Calvin Dr.
Columbus
www.Kidzteeth.com

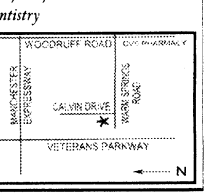

Buckhead Taxidermy
& Meat Processing

"We process Meat You Can Eat"

(706) 323-9500

Family Owned
James & Jennifer Cureton

Over 30 Yrs. Experience Full Time Taxidermist

978 54th St., Columbus, GA

Imagine having the *look* you want.

- Breast Augmentation
- Breast Lift & Reductions
- Ultrasonic Liposuction
- Abdominoplasty (Tummy Tuck)
- Botox® Juvéderm®
- Cosmetic Fillers
- Obagi® NuDerm Products
- Cosmetic Surgery of the Face, Eyes & Nose

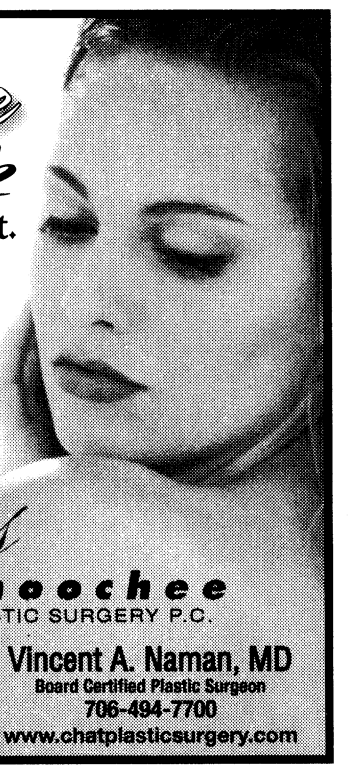

Chattahoochee PLASTIC SURGERY P.C.

Vincent A. Naman, MD
Board Certified Plastic Surgeon
706-494-7700
www.chatplasticsurgery.com

BEST BRAIDS IN COLUMBUS

MAGGIE

PROFESSIONAL HAIR BRAIDING

CUSTOMER SATISFACTION IS OUR PRIMARY CONCERN.

PROFESSIONAL EXPRESS SPECIALIZING IN ANY KIND OF BRAIDS AT REASONABLE COSTS.

7 DAYS A WEEK
24 HR APPT WELCOME
WALK-IN WELCOME
2109 WYNNTON RD
COLUMBUS, GA 31906
706-320-9034

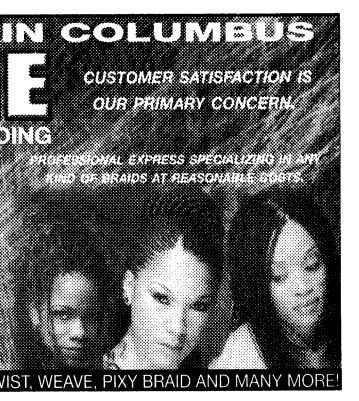

MICRO, FRENCH, KINKY TWISTS, FLAT TWIST, WEAVE, PIXY BRAID AND MANY MORE!

OPEN HOUSE SUNDAY NOV. 16TH 2-5 PM

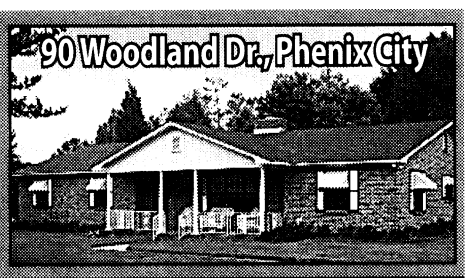

ALABAMA HOME FOR HOLIDAYS!

Move-in ready, buy furniture too, Brick 3BR, 2.5BA, LR, DR, Den w/FP, screened porch, dbl CP, office, shop, Much more-MUST COME SEE.

Dir: Hwy 80-W turn left
Ladonia School (Woodland Drive)
Home on right-Look for signs



BETTY CRAFT

Call Betty Shepherd Brokers.com GMAC Real Estate
706-573-3902 • 334-298-6617

visit us online at www.thebayonet.com

The Bayonet
Holiday Guide

The holiday season is just around the corner and once again we are publishing our ***Bayonet Holiday Guide****. This year reach out to over 90,000 Holiday readers looking for the best in goods and services and join us in wishing our Soldiers a happy holiday season.*

To Advertise Your Business in The Bayonet Holiday Guide Call 706.317.2106.

Fall into a New You

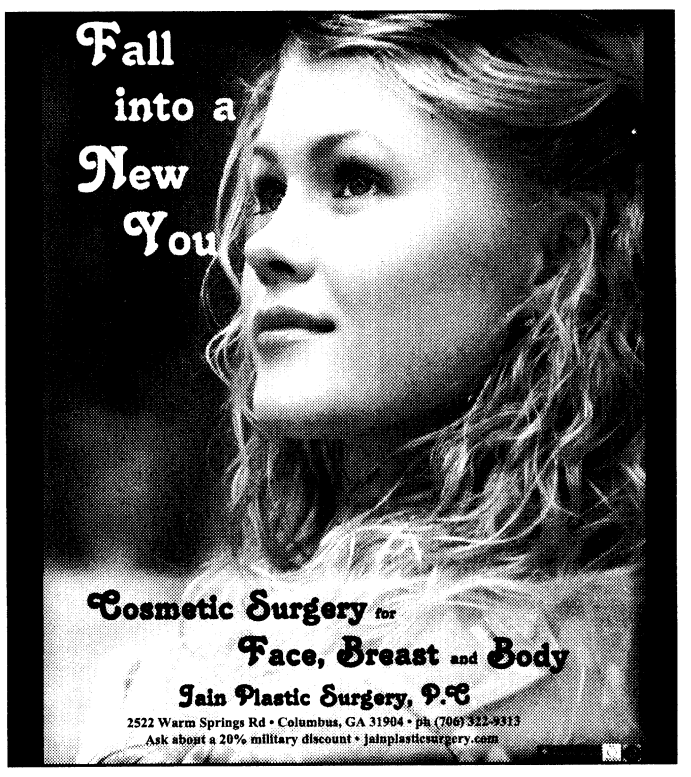

Cosmetic Surgery for Face, Breast and Body

Jain Plastic Surgery, P.C

2522 Warm Springs Rd • Columbus, GA 31904 • ph (706) 322-9313
Ask about a 20% military discount • jainplasticsurgery.com

Auto Brite

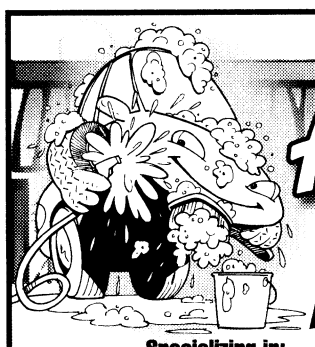

WAXING STARTING AT $65.00

Specializing in:
- LLumar Window Film
- Genuine Auto Hand Washing & Detailing
- All Hand, All Cloth
- Auto Waxing, Buffing & Polishing
- Auto Carpet & Upholstery Conditioning

WINDOW TINTING STARTING AT $65.00

MILITARY DISCOUNT
W/VALID ID

EMPLOYEE DISCOUNTS FOR:
SYNOVUS, TOTAL SYSTEMS, MEDICAL CENTER, ST. FRANCIS, AFLAC, BLUE CROSS/BLUE SHIELD

Mon-Fri: 9am-4:30pm • Sat: 9am-3pm
4104 Buena Vista Road
Call Today! **706-565-7551**

Sales & Repair

30 Years Experience in Custom Shoe Making

KIM'S BOOTS & SHOES SALES & REPAIR

Mon - Fri: 9-6
Saturday 9-5
Sun: 12:30-5

All Types
Military Boots
Sales & Repair
(Ft. Benning
& Robins Base Main Mall
Ft. Valley)
(706) 289-2175

We Sell These Fine Brands:
- Double H • Browning • Carolina
- Georgia Boots • Justin • Tony Lama
- Chippewa • Rocky • Thorogood
- John Deer • Harley Davidson
- Nocoma • LaCrosse
- Danner

AAFES
Army & Air Force Exchange Service

Two Locations

2479 Airport Thruway
Columbus, GA 31904
(At The Landings across from K-Mart)
(706) 323-8070


BROWN
U.S.ARMY
FOR YOUR NEXT MISSION IN LIFE, STAY STRONG
After active duty, the Army Reserve will help you excel in the civilian world. You can continue as an officer and gain more leadership experience for the business world. And you'll stay Army Strong. To learn more, call 1-888-327-ARMY or visit goarmyreserve.com/info/ps.
STAY STRONG IN THE ARMY RESERVE.
U.S.ARMY
ARMY STRONG.®
© 2008. Paid for by the United States Army. All rights reserved.

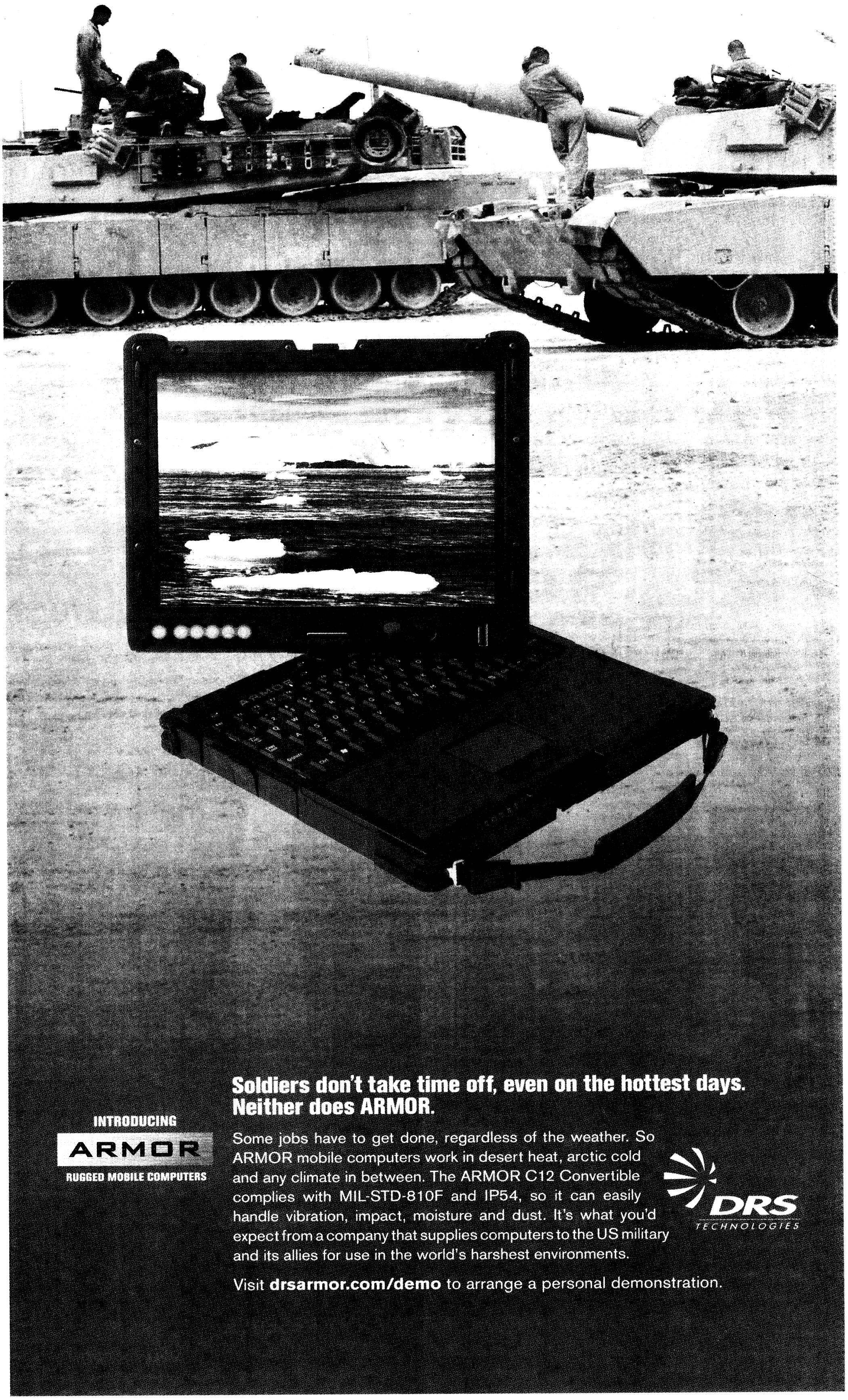

Soldiers don't take time off, even on the hottest days. Neither does ARMOR.

INTRODUCING

ARMOR

RUGGED MOBILE COMPUTERS

Some jobs have to get done, regardless of the weather. So ARMOR mobile computers work in desert heat, arctic cold and any climate in between. The ARMOR C12 Convertible complies with MIL-STD-810F and IP54, so it can easily handle vibration, impact, moisture and dust. It's what you'd expect from a company that supplies computers to the US military and its allies for use in the world's harshest environments.

DRS TECHNOLOGIES

Visit **drsarmor.com/demo** to arrange a personal demonstration.

THE BAYONET
NOVEMBER 14, 2008

SPORTS & FITNESS

Lady Blue Devils take state
B2

BENCH NOTES



ERIN A. NASH

Rookies of the Year

Third baseman Evan Longoria of the Tampa Bay Rays won the American League Rookie of the Year award Nov. 10. It's the first time a Ray has won the honor.

Geovany Soto, catcher for the Chicago Cubs, won Rookie Of the Year for the National League.

Longoria's award was by a unanimous vote; the last unanimous vote was in 1997 for Nomar Garciaparra.

Holliday traded

Matt Holliday, an outfielder, was traded from the Colorado Rockies to the Oakland Athletics this week. The Rockies had trade talks with the St. Louis Cardinals but negotiations fell through.

Holliday finished second in the 2007 National League MVP ballots. His average was .321 with 25 home runs and 88 RBIs last season.

Johnson on path to win

Jimmie Johnson put himself on the path to winning his third straight Sprint Cup Championship with a win at Phoenix International Raceway Nov. 9. It was his 40th career-series victory and his seventh of the season.

Johnson heads into the last race at Homestead-Miami Speedway with a 141-point lead over Carl Edwards. Johnson will win the Cup with a 36th or better placing.

BCS rankings

Alabama and Texas Tech held on to their number one and two spots, respectively, with wins Nov. 8. Texas moved up to third after former No. 3 Penn State lost to Iowa. Alabama and Texas Tech are the only unbeaten teams in the BCS conferences.

Florida is sitting in the fourth spot, followed by Oklahoma in fifth.

Jets sign Law

The New York Jets signed defensive back Ty Law to a one-year deal Nov. 10. Law played for the New England Patriots from 1995-2004, with the Jets in 2005 and the last two seasons with the Kansas City Chiefs.

Heisman watch

Though the season isn't over yet, the Heisman watch is in full effect. The leading contenders are quarterbacks Graham Harrell, Texas Tech; Colt McCoy, Texas; Sam Bradford, Oklahoma; and Tim Teebow, Florida. Teebow won the Heisman in 2007. Texas Tech wide receiver Michael Crabtree is also in the running for the top award in college football.

It's a toss-up, but I'd like to see Crabtree win the trophy. His performance in the Texas-Texas Tech game was the difference in the big win for Tech.



Photos by John Peeler

The Dawgs' Dameno Stevenson runs the ball down the field at the Commander's Cup Flag Football Championship finals Oct. 30 at Essebagger Field. The Dawgs lost to the Goonz 13-12.

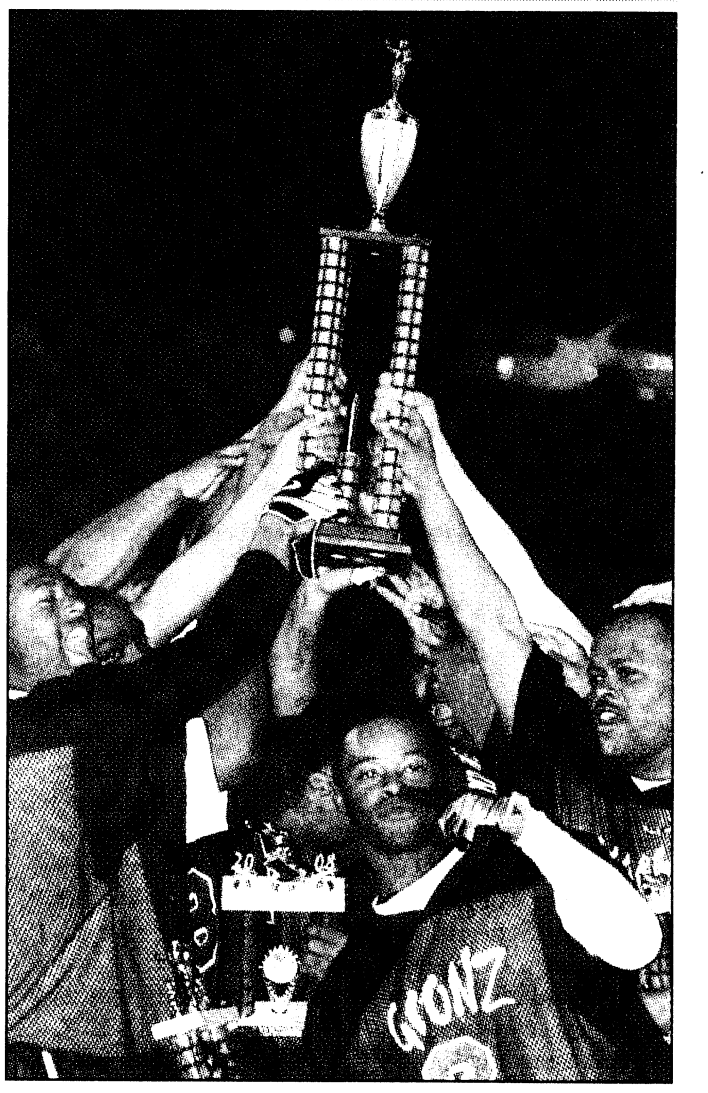

The Goonz hold the Commander's Cup trophy after the game. Sixteen teams competed for the trophy. "Everyone stayed in the game and stayed focused," said coach Beshean Hollis. "That, and a strong defense is what helped us win."

COMMANDER'S CUP FLAG FOOTBALL:

'Goonz' win with 13-12 victory

THE BAYONET
Rachel L. Watkins

598th Maintenance Company "Goonz" took a victory over MEDDAC "Dawgs," 13-12, Oct. 30 in the finals of the Commander's Cup Flag Football Championship at Essebagger Field.

On their initial series, both team defenses controlled the tempo of the game with neither team able to move the ball. The game continued to be a seesaw battle, but on the Goonz' second possession, the offense moved the ball down the field and on their fourth play from scrimmage, scored a go-ahead touchdown. And with a point after, led 7-0. The Dawgs answered the score five plays later with a 35-yard touchdown run, but were unable to convert the extra point and went into halftime trailing the Goonz, 7-6.

In the second half, the Goonz started with the ball, but during the drive the Dawgs intercepted a pass. The Dawgs were unable to capitalize on the turnover, giving the Goonz another possession with less than two minutes to go on the clock. With 1:70 remaining in the game, the Goonz' Aljanon Moore scored a touchdown putting the Goonz ahead 13-6. The Dawgs marched back down the field scoring a touchdown with less than a minute to go to pull to

See **Champions,** *B3*

Four Bulldog defenders attempt to tackle Bengals running back Julius Thomas, but Thomas broke free for a 7-yard gain in Saturday's loss to the Bulldogs. Thomas scored the Bengals final touchdown in the fourth quarter.

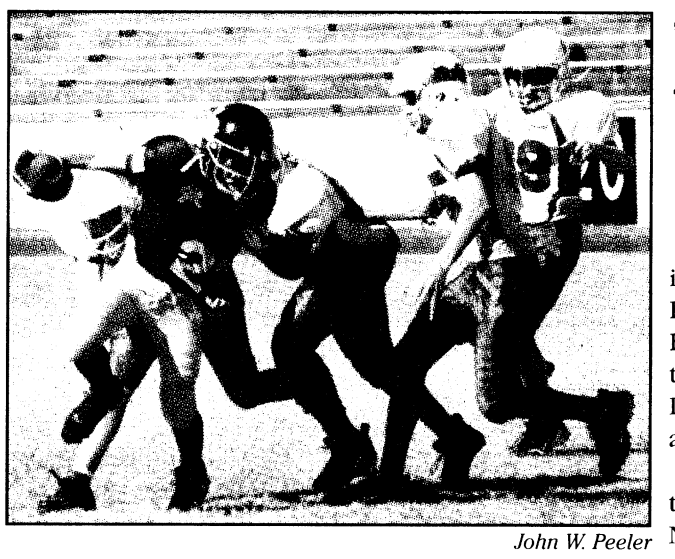

John W. Peeler

Bengals fall to Dogs

THE BAYONET
John W. Peeler

With an opportunity to move up in the post-season seeding, the Fort Benning 12- to 13-year-old football Bengals, who have made the playoffs, took on the Clubview Bulldogs at Doughboy Stadium Saturday, coming away with a 42-22 loss.

If the Bengals expect to make it to the senior midget Peanut Bowl Nov. 22 they will have to go through the Bulldogs, who they play in the first round of playoffs Nov. 15 at Clubview.

Against Clubview Saturday, the Bulldogs got off to a fast start scoring on a 6-yard run in on their first possession and a 60-yard punt return to take a 14-0 lead midway through the first quarter.

With the clock winding down in the first half, the Bulldogs moved the ball 52 yards in eight plays, scoring

See **Bengals,** *B3*

WEEK 10 FORT BENNING PICK 12

	 CARL PIGNATO *TCM SBCT* *10-2* *69-39*	 LORI EGAN *Bayonet Editor* *10-2* *65-43*	 CAPT STEPHEN MAGENNIS *Aide-de-Camp* *8-4* *65-43*	 MICHELLE GORDON *Public Affairs* *8-4* *62-46*	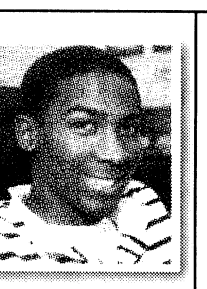 COREY MCCOY *Chattco High School Junior* *9-3* *57-51*	 SFC BRANDON BARNETT *TCM SBCT* *5-7* *55-53*
Notre Dame at Navy	Navy	Navy	Navy	Navy	Notre Dame	Navy
South Carolina at Florida	Florida	Florida	Florida	Florida	Florida	Florida
North Carolina at Maryland	North Carolina	Maryland	Maryland	North Carolina	North Carolina	North Carolina
Boston College at Florida State	Florida State	Florida State	Florida State	Florida State	Florida State	Boston College
Virginia Tech at Miami (FL)	Virginia Tech	Miami (FL)	Miami (FL)	Virginia Tech	Miami (FL)	Virginia Tech
Rutgers at South Florida	South Florida	South Florida	South Florida	South Florida	South Florida	South Florida
NY Jets at New England	New England	New England	New England	New England	New England	New England
Denver at Atlanta	Atlanta	Atlanta	Atlanta	Atlanta	Atlanta	Atlanta
Chicago at Green Bay	Green Bay	Green Bay	Green Bay	Chicago	Chicago	Green Bay
Minnesota at Tampa Bay	Tampa Bay	Tampa Bay	Tampa Bay	Tampa Bay	Tampa Bay	Minnesota
St. Louis at San Francisco	San Francisco	San Francisco	San Francisco	San Francisco	San Francisco	San Francisco
Dallas at Washington	Washington	Washington	Washington	Dallas	Washington	Washington

NOTE: IT'S NOT HOW YOU START THE SEASON, IT'S HOW YOU FINISH IT THAT COUNTS

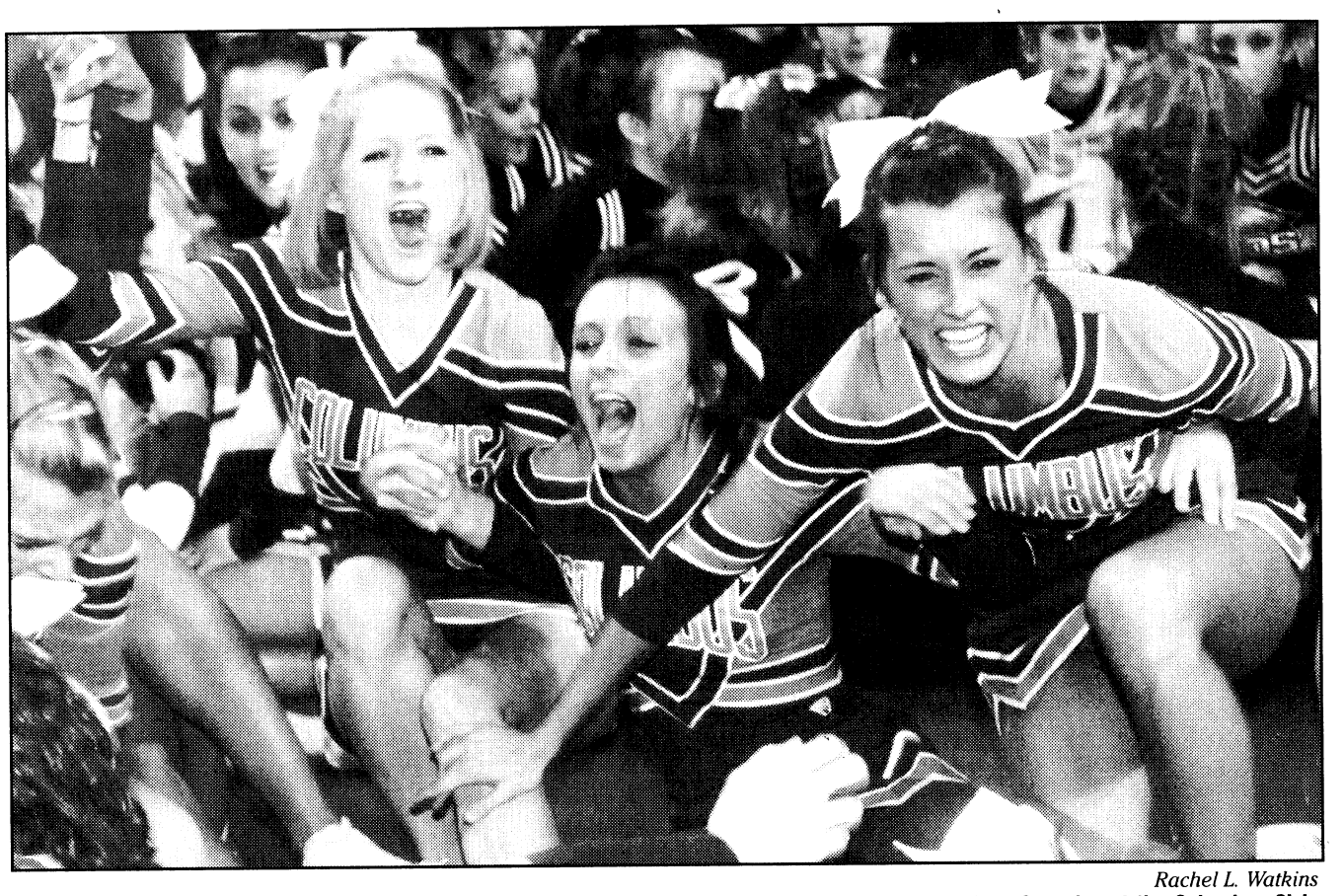

Rachel L. Watkins

Columbus High School Lady Blue Devils celebrate after their squad is announced as the AAA champions Saturday at the Columbus Civic Center.

Lady Blue Devils take AAA state title

THE BAYONET
Rachel L. Watkins

Ninety-five squads from eight regions competed Saturday at the Georgia High School Association state cheerleading championships at the Columbus Civic Center. The Columbus High School Lady Blue Devils' competitive cheerleading squad went up against 15 schools and took the state title in AAA.

The squad had a maximum of two and a half minutes to perform their routine.

They were graded on jumps, standing and running tumbling, partner stunts, pyramids, tosses, dance and cheer.

After performing, sophomore flyer Brittney Cain, stepdaughter of retired 1SG Robert Harris, was excited about the performance.

"I grew up watching older cheerleaders go to state, and now I'm actually here," she said. "I have always wanted to be at state. I couldn't sleep last night because I was up thinking about it."

The performance at state was "more energetic" than the one at the region championship, she said.

"We knew we had to step it up for state and that's exactly what we did," Cain said.

Coach Merrimore McDonald said she had the "utmost confidence" in her girls and she knew they had a shot at the state title.

"C-town," said the girls as they ran up the stairs on their way to the stands to watch other teams perform routines.

After watching 26 teams, the Blue Devils made their way to the floor for the awards ceremony, where they were announced as the AAA champions.

"I have been on this squad for four years and we came so close to winning state in the past. This year, we finally won it," said senior base, tumbler and captain Missy Sobutay. "I wanted to win this so bad before I graduated and we did it. I can't ask for more."

Cain said the win was "unbelievable."

"All the extra practice and hard work has finally paid off," she said.

This is the first time Columbus has taken home the state title in competitive cheerleading, McDonald said.

SPORTS BRIEFS

ON POST

$25 BOUNTY SUSPENDED

The $25 bounty paid to hunters who harvest feral pigs has been suspended until further notice.

YOUTH SPORTS REGISTRATION

Wrestling registration for children ages 4 to 15 takes place through Dec. 30. The cost is $40. Registration is at the Child, Youth and School Age Service Central Registration office, Building 104, on Marchant Street. For more information, call 706-545-3582.

HARVEST REPORTING

Hunters are reminded that all deer, turkeys, hogs, doves, squirrels and quail harvested on Fort Benning must be reported using the TELTRACK Hunter Control System by calling 706-545-8387 and selecting menu item number 4.

EAR TAGS

Auburn University is conducting a study of the feral pigs on Fort Benning to understand their population size, reproductive rates, movement patterns and food habits. This information will help determine what impacts feral pigs have on habitat, wildlife populations and military training.

Pig hunters, please report the ear tag number, ear tag color, date harvested and general location of harvest to the Conservation Branch. Several pigs have been fitted with radio-tracking collars to help determine habitat use. Please attempt to identify and avoid harvesting collared pigs. If a collared pig is harvested or found, please return the collar to the Conservation Branch, First Division Road, Building 5884, Harmony Church.

For more information, call 706-544-7079.

FLY FISHING FOR VETS

The nonprofit organization Fly Fishing for Vets will provide fly fishing excursions for Soldiers wounded in combat. The all-expenses-paid trip includes fishing lessons, equipment and lodging. The Soldier's spouse will be treated to a day at the spa. The trip is available to active-duty, Reserve and National Guard Soldiers assigned to the Warrior Transition Battalion.

For information, call Ken Griffin at 678-993-9896 or Darlene Hines at 706-545-9636.

OFF POST

VARSITY BASKETBALL

The Fort Benning Bandits will play the Tyndall Tigers Saturday at the Tyndall Fitness and Sports Center, Tyndall, Fla. The women's game starts at 1 p.m. and the men play at 3 p.m.

For more information, call 850-283-2631.

NCAA WOMEN'S BASKETBALL

CSU's women's basketball squad will compete with three other teams in the CSU Tip-Off Classic on Saturday and Sunday in the Lumpkin Center. The match-ups are Georgia College and State vs. Mobile Colleger (1 p.m. Saturday), CSU vs. Tougaloo College (3 p.m. Saturday), Georgia College and State vs. Tougaloo College (1 p.m. Sunday) and CSU vs. Mobile College (4 p.m. Sunday). Daily admission prices are $5 for adults; $3 for students/kids (including non-CSU students); and free for ages 5 and under and CSU students, faculty and staff with ID.

For more information, go to http://www.csucougars.com.

FREEDOM RUN

God Bless Fort Benning will host a 5K and 10K Freedom Run Nov. 22 in downtown Columbus. Registration will begin at 7 a.m. The race will begin at 8:30 a.m. at the intersection of 1st Avenue and 12th Street. The cost is $10 for active-duty Soldiers, $15 for students and $17 for other runners registered before Monday. The cost is $20 for all runners who register the day of the race.

To pre-register or for more information, go to www.godblessfortbenning.com or call 706-505-1358.

IF YOU DRINK,
DON'T DRIVE
DESIGNATE A DRIVER!
OR CALL
SAFETYCAB
706-527-7248
9pm to 3am
Be Safe and Enjoy the Holidays!
Military ID Cardholders

12-point trophy

John Siter shows the 12-point, 205-pound deer he shot Saturday on Fort Benning. Send your hunting photos to lori.egan@us.army.mil.

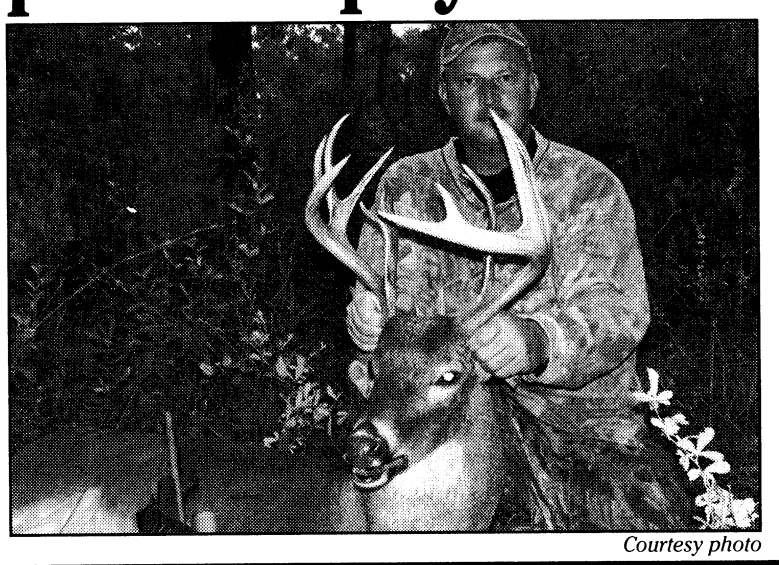

Courtesy photo

Not feeling like yourself?
Is there relief from hot flashes, night sweats, insomnia and vaginal dryness?
These symptoms can be linked to a hormone imbalance. With the help of Bio-Identical Hormone Replacement Therapy and nutritional supplement support we can help you regain the balance in life you want and deserve!
WISH
The Women's Institute for Sexual Health
Call today for your appointment!
(706) 324-7700
www.harperurology.com

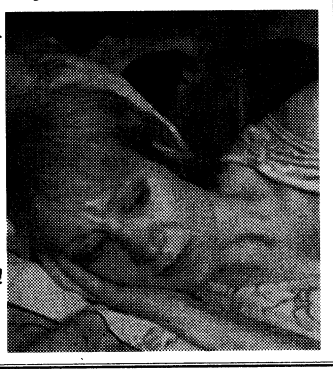



INFINITI OF SOUTH ATLANTA
4201 JONESBORO ROAD, UNION CITY, GA 30291
(866) 730-4545 • INFINITIOFSOUTHATLANTA.COM
INFINITI®
2008 G35, MODEL #90418, STK#22762, 25248, $299 per mo. thru IFS 36 MONTH LEASE, $0 SECURITY DEPOSIT, $3500 + TAX & TITLE DUE AT INCEPTION. WAC. Due to early print deadlines some offers may not apply. Offers ends Nov 30th, 2008

The second annual God Bless Fort Benning 5K/10K Freedom Run is Nov. 22 in downtown Columbus. Registration will begin at 7 a.m., and the race will begin at 8:30 a.m. at the intersection of 1st Avenue and 12th Street. The cost is $10 for Active-Duty Soldiers, $15 for students, and $17 for other runners registered before Monday. The cost is $20 for all runners who register the day of the race. To pre-register, mail or drop off the form below to the address listed. For more information, call 706-505-1358.

Please return registration forms to:

God Bless Fort Benning, Inc.

1106 Broadway

Columbus, Georgia 31901

Or go to our website at www.godblessfortbenning.com, and submit your forms and fees online

Last Name:_____ First Name:_____ male____ female_____

Age: _____ Birthday: ___/___/___ Shirt Size (circle one) S M L XL XXL

I would like to participate in the (circle one) 5K 10K Run

Address: _____ City_____ State_____ zip_____

Phone #_____ email _____

Release Statement

In consideration of the acceptance of this entry, I hereby, for myself, my heirs, executors, administrators and assignees, and anyone entitled to act on my behalf, release and discharge God Bless Fort Benning, Inc (GBFB), plus sponsors, their representatives and successors, managers, directors, officials, agents, and volunteers of the road race named above from any and all claims of injury of liabilities of any kind, illness or damages suffered by me, as a result of my participation in or traveling to or from this event. I know that running a road race is a potentially hazardous activity. I should not enter and run or walk unless I am medically able and properly trained. I agree to abide by any decision of a race official relative to my ability to safely complete the run or walk. I assume all risks associated with participation in this event, including but not limited to, falls, contact with other participants, the effects of the weather, traffic and the conditions of the road. I hereby certify that I am in such physical condition and good health. I also give my permission for the free use of my name and picture in any written account, broadcast or telecast of the event.

Signature:_____

Parent or guardian signature (if under 18):_____

Champions: Win on conversion

Continued from B1

within a point at 13-12. The Dawgs went for a 2-point conversion but failed at the attempt, sealing the win for the Goonz.

"I felt very confident this game would be a victory for us," said the Goonz' Corey Thompson.

Solomon Loving, holding the championship trophy in his hands, said, "I have been waiting for this moment all season. I think the key to our win was a strong defense."

Kendric Johnson, who scored a touchdown for the Goonz, said he was happy he contributed to the win.

"Anytime you can get a touchdown and give your team a boost is a good feeling," he said.

The win was a team effort, said coach Beshean Hollis.

"Everyone stayed in the game and stayed focused," he said. "That, and a strong defense is what helped us win."

598th Maint. Co. played four games though the winners bracket to make it to the championship while MEDDAC played three games in the winners bracket before dropping to the losers bracket, playing three more games to get to the championship. The Goonz have bragging rights as the best flag football team on post — until next season.

Bengals: Will play Clubview again

Continued from B1

on a 1-yard run with 1:45 remaining in the half. With a successful two-point conversion, the Bulldogs took a commanding 22-0 lead to close out the first-half scoring.

"I told the kids at halftime they were beating themselves," coach Lee Obie said. "I told them they needed to quit overpursuing. We went back over the fundamentals of tackling again because we were tackling poorly in the first half."

Following the halftime break, the Bengals went four-and-out turning the ball back over to the Bulldogs on their own 41-yard line.

The Bulldogs took eight plays to get into the end zone on their first possession of the second half, and would score two more times in the game.

Bengals' running back Tyler Denova scored twice in the second half, scoring on a 7-yard run in the third quarter, and an 11-yard run in the fourth quarter.

Julius Jones added a 48-yard touchdown run for the Bengals with 2:10 remaining in the fourth quarter to close out the scoring in the game with the Bulldogs coming out on top, 42-22.

"We played poorly and could have done a lot better," Obie said. "We had just played the Thursday before and I believe the kids were still a little tired and beat up from that game."

With the loss, the Bengals go into the Columbus Youth Association's senior midget playoffs as the No. 3 seed and will play Clubview again in the opening round of the playoffs on the Clubview home field beginning at noon.

"The kids are excited about going to the playoffs," Obie said.

"I think we can win against Clubview, and although we played poorly, we can beat this team and I think we can get it right and pull it out (win) this Saturday."

Rugby championships to kick off Monday

THE BAYONET
John W. Peeler

The best of the best Armed Forces rugby players will begin play Monday on Stewart-Watson field during the Armed Forces Rugby Championships with the winner crowned Nov. 20.

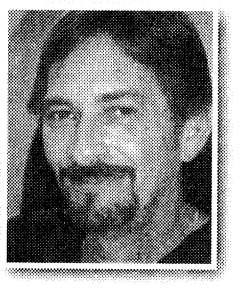

While the Air Force has been the dominant team in recent years, winning the championship the past four consecutive years, the Army will look to win its first championship since 2003.

Although rugby can be complicated, in simple terms rugby is a sport played by two teams of 15 players who attempt to score more points than their opponent within two 40-minute time periods.

Scoring is very similar to American football. A "try" is rugby's equivalent of a touchdown and is worth five points. It is scored when a player advances the ball into the end zone and touches the ball to the ground — the origin of the term "touchdown". After a try, the scoring team is awarded a short, unopposed "conversion kick" to be put through the goal posts for an additional two points. A three-point "penalty kick" is equivalent to a field goal in American football, but occurs when a penalty is called within a team's kicking range.

If you plan to attend the Armed Forces Rugby Championships, here are some rugby terms to help you get acquainted with the game:

Pitch: playing field. In rugby, the pitch is 100 yards by 75 yards.

Rugby Team: A rugby team is made up of 15 players. There are eight forwards, who concentrate on winning possession, and seven backs, whose chief job is to advance the ball. All players, though, get involved in offense and defense.

Advancing the ball: Players advance the ball by running with it or kicking it. Forward passes are illegal. All players on a rugby team have the opportunity to run or kick the ball.

Touch: out of bounds.

Mark: place of infringement.

Call for the mark: Similar to calling for a fair catch in American football. Can only be done behind your own 22-meter line and you must catch the ball and yell "Mark" at the same time.

Lineout: method to resume play after ball has gone into touch.

Scrum: method to restart play after a minor penalty or infraction has occurred.

Drop out: method to restart play after ball has been grounded by defense in their own goal area.

Off side: being in front of the ball when your team is the attacking team.

On side: being behind the ball when your team is the attacking team.

Penalty kick: method to restart play after a major penalty has occurred. Team awarded the penalty has the option to kick a field goal, kick into touch (and given subsequent throw-in) or decline kick and opt for a scrum. A field goal is worth three points.

Kick for touch: To kick the ball directly out of bounds. During normal play, if the kicking team kicks the ball from behind their own 22-meter line, the opposing team gets the lineout awarded where the ball crossed into touch.

Armed Forces Rugby Championships

Game Schedule

(All games at Stewart-Watson Field)

Nov. 17
Navy at Coast Guard, 10 a.m.
Army at Air Force, 11:30 a.m.
Navy at Marines, 1 p.m.
Coast Guard at Army, 2:30 p.m.
Air Force at Marines, 4 p.m.

Nov. 19
Navy at Air Force, 10 a.m.
Coast Guard at Marines, 11:30 a.m.
Army at Navy, 1 p.m.
Coast Guard at Air Force, 2:30 p.m.

Nov. 20
Consolation match, 10 a.m.
Championship match, noon
Awards ceremony, 1:30 p.m.

If the kicking team is in front of the 22-meter line, the opposing team is awarded the kick from where the player actually kicked the ball.

Tackle: ball carrier is taken to the deck while being wrapped up by the tackler. Tackler must then immediately roll away and the player tackled must immediately play the ball.

Ruck: After a tackle, with the ball on the deck, two opposing players meet over the ball. A ruck is then considered form and players are not allowed to use their hands to push ball back to their side. The offside line becomes the last foot of the last man on each side of the ruck. If the ball does not come out in a timely fashion, the referee will award a scrum to the team that took the ball into the tackle.

Maul: A ball carrier is held up in the tackle (does not go to ground) by an opposing player and one more player from either team joins the fray. A maul is then considered formed and the offside line becomes the last foot of the last man on each side of the maul. Hands are allowed to be used in the maul. If the ball does not come out in a timely fashion, the referee will award a scrum to the team that did not take the ball into the maul.

Substitutions: Seven substitutions per team. Once substituted, a player cannot retake the field.

Blood bin: If a player has a bleeding wound (nose, cut on head, etc) that player may be temporarily substituted until the bleeding stops and that player can retake the field. This is the only exemption to the substitution rule.

Yellow Card/Red Card: A yellow card is awarded for repeated infractions to the rules. The offending player is sent to the "Sin Bin" for 10 minutes while his team must play a man short. Red Cards result in the player being ejected from the game. Red-carded players are suspended from league play for two or more weeks.

Try: A try is scored by touching the ball down, with pressure and under control, in the opposition goal area. Tries are worth five points.

Drop kick: A kick for goal taken during open play by allowing the ball to drop to the deck and then kicking it through the goal posts. Drop kicks are rare and are worth three points.

Grand Opening
It's about time somebody served you...
VALUE CLEANERS
wants the job!
SPECIAL MILITARY PRICING
• $1.99 Dry Cleaning
• $.99 Laundered Shirts
• $4.00 Laundered BDU's (set)
3620 Buena Vista Rd. • 706-689-6771
$100 CASH GIVEAWAY
Every Month. Visit store for details.

SPECIAL OFFER FOR
Active and Retired
MILITARY PERSONNEL
We know how valuable time with family & friends can be so we made it easy for everyone to enjoy a dream vacation
Book your cruise by Nov 30, 2008, and receive up to $200 off per stateroom! PLUS, you can book 2 more cabins with the same offer for your family and friends!

3 / 4 / 5 Night Cruises	$50 per stateroom
6 - 9 Night Cruises	$100 per stateroom
10 Night Cruises or longer	$200 per stateroom

Visit our website or call toll-free 877-698-2554
SatoVacations.com
Royal Caribbean International Get out there.
For N. America residents, a fuel supplement of $10 per person, per day for the first 2 guests in a stateroom (subject to a max. $140 per person) applies; each additional guest in stateroom will be charges $5 per person, per day (subject to max. $70 per person). Amounts subject to change.
Terms & Conditions:
All bookings must be made between Oct 28, 2008, and Nov 30, 2008 to receive Dollars Off. Offer is valid for up to three Bookings with one person having proof of US military identification, open to all active or retired U.S. Military personnel. All bookings must be cross referenced to Military personnel booking. Offer is valid for Royal Caribbean International cruises that sail from Oct 28, 2008, through Dec 31, 2009. Offer is not valid on the Oasis of the Seas. Dollars off offer is per stateroom. Offer is for new individual bookings only, not applicable to groups. Bookings may not be transferred into an existing group after being created in FIT environment. All itineraries and prices are current at the time of printing and subject to change without notice. Savings are in U.S dollars and not redeemable for cash. Offer is combinable with LAF and restricted rates (Reduced Air, Senior, Residents). Offer is not combinable with any other offer or promotion, including, but not limited to, Crown & Anchor, Shareholder Benefits, Future or Next Cruise offers or promotions. Certain restriction may apply. Govt departure taxes & fees are additional. 2008 Royal Caribbean Cruises Ltd. Ships registered in the Bahamas.

CAR INSURANCE
SO GOOD
YOU'D TAKE AN OATH TO GET IT.
You don't lead an ordinary life. The last thing you need is ordinary car insurance.
That's why GEICO offers our military customers simple payment plans, 24-hour service, vehicle storage options and storage protection plans, whether you store it yourself or on base.
For seventy years, GEICO has been serving the special needs of the special people who serve our country. We're ready to do it for you.
GEICO.
Call our local office – coverage available by phone.
(706) 689-2787 | 3905 Victory Dr. | Columbus
In the Papa John's Shopping Center

Receive Maximum Transfer Credit
for your military training & experience
Apply today with no obligation to enroll!
Why CSU?
• Completely Online Programs
• Affordable Tuition
• Personalized Service
• Maximum Transfer Credit
• CSU Book Grant
• Begin Classes at Anytime
• No Scheduled Online Sessions
• No Residency Requirements
• Member of Servicemembers Opportunity Colleges (SOC)
• Tuition Assistance, DANTES and VA Benefits
• GoArmyEd LOI School
• Air University Associate-to-Baccalaureate Cooperative (AU-ABC) Program
Accredited Online Programs
Associate of Arts Degree:
• General Education
Associate of Applied Science Degree:
• Business • Criminal Justice Administration
• Fire Science
Bachelor of Science Degree Programs:
• Business Administration (Concentrations in Management, Finance, Information Technology, Project Management, Sports Management)
• Fire Science • Human Resource Management
• Marketing • Hospitality & Tourism
• Criminal Justice Administration
• Environmental Management
• Occupational Safety and Health
• Health Care Administration • Psychology
Master Degree Programs:
• MBA (Numerous Concentrations)
• MS Criminal Justice Administration
• MS Occupational Safety and Health
Doctor of Business Administration (DBA)
Other Degree & Certificate Programs Available
Columbia Southern University
Call Today or Visit us Online
877.845.8148
www.columbiasouthern.edu/military
25326 Canal Road, Orange Beach, AL 36561

IRAQ STAR inc
Providing Free reconstructive surgery to wounded American soldiers returning from Iraq & Afghanistan wars
If you or a soldier or veteran you know desires additional reconstructive surgery from shrapnel, burns etc., please call or email ...
760-568-4039
Email
IraqStarinfo@aol.com
Foundation Objective:
Not to Let These Wars Permanently Disfigure Young Lives.
152 Board Certified Plastic and Reconstructive Surgeons in 42 States.
www.IRAQSTAR.org

SPORTS & IMPORTS

NAUGHTY? NICE? SHOP EARLY!

MERCEDES

06	CLS500	SILVER
06	R500	WHITE
06	E350	SILVER
06	E320 CDI	PEWTER
06	SLK350	BLACK
04	SL500	PEWTER
02	S500	BLACK
02	CLK430 CONV	SILVER
01	CLK430	SILVER
01	E430	SILVER
01	C320	GOLD
99	E430	BURG

BMW

06	530IA	SILVER
06	325I	BLACK
06	X3	WHITE
05	745I	BLACK
03	**X5**	**BLACK**
02	330 CONV	SILVER
02	325I	BLUE
97	528I	SILVER

MISC

08	TOYOTA	TACOMA
06	LD ROVER	LR3 V6
06	**CADILLAC**	**XLR-V**
05	JAGUAR	XJ8 VDP
05	JAGUAR	X TYPE
05	MINI COOPER	PURPLE
01	PORSCHE	BOXSTER

AND MANY MORE!

SALES AND SERVICE

706-660-1900

1040 VETERANS PKWY
DOWNTOWN COLUMBUS

Referee: 'You can only call what you see'

THE BAYONET
Rachel L. Watkins



John Peeler

Referee Robert Trimble watches a play during the Commander's Cup Flag Football Championship. Sixty-one-year old Trimble has been refereeing since he was 21.

Every week, retired 1SG Robert Trimble gets dressed in his black and white striped shirt, white pants, striped socks, sneakers and white hat as he puts a whistle around his neck and prepares to referee softball, baseball and football games in the tricommunity area. Sixty-one-year-old Trimble has been calling games since the age of 21.

"I wanted to be a football star when I was younger but that didn't work out, so I started refereeing," he said.

Trimble grew up in Fayette, Miss., and came to Fort Benning for basic training in 1966 at the age of 19. Two years later he started refereeing flag football games while he was stationed in Panama.

In 1978, he made his way back to Fort Benning and called games, then went to Hawaii and Arkansas and called games.

After he retired from the Army, he came back to the tricommunity area in 1992 and has been refereeing in the area ever since.

Trimble has called games for elementary, middle and high school players, Soldiers at Fort Benning and college teams.

"I love refereeing," he said. "It was fun when I first started and that hasn't changed."

Being able to be physically fit, knowing the rules and using common sense are key to being a good referee, he said.

"My motto is you can only call what you see," he said. "Some referees anticipate what players will do on the field and call before it happens — that can get them in a lot of trouble."

Not everyone agrees with calls all the time, he said. And if they don't, the best thing to do is listen to what they have to say. In moments like this, Trimble turns to his rule book because it holds the truth.

Trimble went through training, a written test and a field test to qualify for his position.

Trimble has been calling games for 40 years and he said he has no plans of stopping until he is "physically unable to move around the field."



Ready. Set. Shop.

RATES AS LOW AS 7.64%* APR

GET THE CASH YOU NEED TO START HOLIDAY SHOPPING WITH A SERVICE CREDIT UNION SIGNATURE LOAN.

A Signature Loan puts cash in your hands now, so you can shop early and take advantage of pre-holiday sales. It's a snap to apply and our low rates make it unbeatable. So, don't put off your holiday shopping, it's a snap to get ahead of the game. A Service Credit Union Signature Loan takes the stress off your wallet and puts the joy back into the holiday.

Apply at any branch, or online or by phone, 24/7.

servicecu.org • 800.936.7730

SERVICE CREDIT UNION
★★★★★
For People on the Move℠

NCUA Your savings federally insured to at least $250,000 and backed by the full faith and credit of the United States Government. National Credit Union Administration, a U.S. Government Agency. *APR equals Annual Percentage Rate. Effective 10/15/08. Rate shown reflects a .35% discount for direct deposit and selection of the automatic loan payment feature (example: 7.99-.35%=7.64 APR). Rate available on a closed-end signature loan with terms from 7-60 months. Rate is based on overall credit worthiness of each applicant. Individual must be a member of Service Credit Union or eligible for membership to apply.

COLUMBUS STATE UNIVERSITY

Career Planning Event

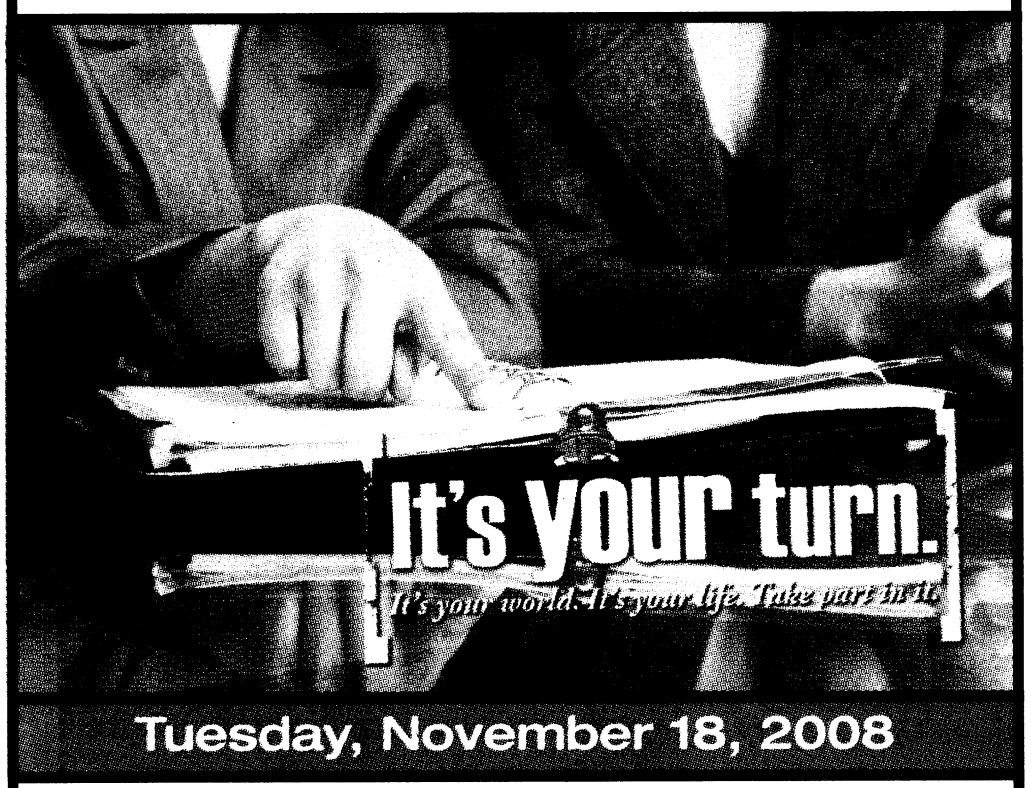

Tuesday, November 18, 2008

Columbus State University
Career Planning Event
Tuesday, November 18th
6:00 p.m.
Elizabeth Bradley Turner Center

A great opportunity for

- Working professionals interested in continuing their education
- Active Duty military & spouses
- Future graduate students
- Individuals interested in a career degree, or online, weekend, or evening programs

Meet with career planning professionals and professors.

Hear more about two-year, four-year, and graduate degree programs.

Financial aid and admissions counselors will also be available.

Please reserve your seat by November 15th by going to www.colstate.edu/careerplanning or calling 706-507-8849.

HIBACHI $4.99
Fresh Japanese Food Fast
express
Hibachi Chicken
Just The Way You Like It!

Appetizers

Spicy Chicken Wings	$5.99
Eggroll	$1.25
Veggie Eggroll	$1.25
Crab Ragoons (6)	$3.99
Asian Dumplings (6)	$3.99

Soup & Salad

Onion & Mushroom	$1.99
Plain House Salad	$3.99
Chicken Salad	$4.99
Steak Salad	$5.99
Shrimp Salad	$6.99

Homemade Hibachi Dressing, Ranch, Honey Mustard, Sesame Ginger, Blue Cheese, Raspberry Vinaigrette

Kids Meals
All kids meals served with fried rice

Fried Chicken Nugget	$3.99
Fried Shrimp	$3.99

Main Menu
All entrees served with fried rice, vegetables & sauce

Hibachi Chicken	Half	$4.50
	Whole	$4.99
Hibachi Steak	Half	$4.99
	Whole	$5.99
Hibachi Shrimp	Half	$5.50
	Whole	$6.99
Hibachi Grouper	Half	$6.99
	Whole	$7.99
Hibachi Scallops	Half	$7.99
	Whole	$9.99
Steak and Chicken		$8.99
Seafood Combo		$10.99
Surf and Turf Combo		$9.99

Tempura
All tempura served with fried rice, vegetables & sauce

Tempura Chicken	$4.99
Tempura Shrimp	$6.99

Teriyaki Rice Bowls

Chicken Bowl	$4.50
Steak Bowl	$5.50
Shrimp Bowl	$6.50
Veggie Bowl	$3.99

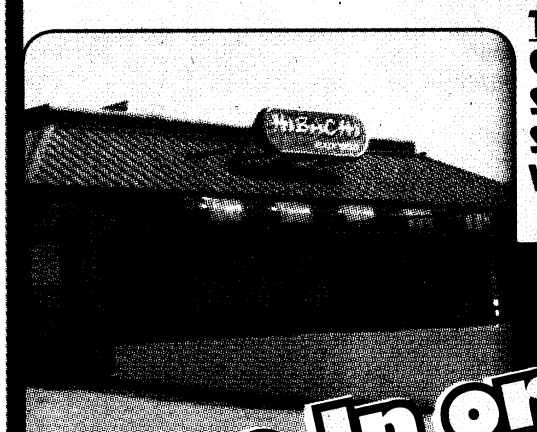

Dine-In or Drive-Thru!

Seconds From Main Post Gate!

3807 Victory Drive
Heritage Corners
706-687-8884

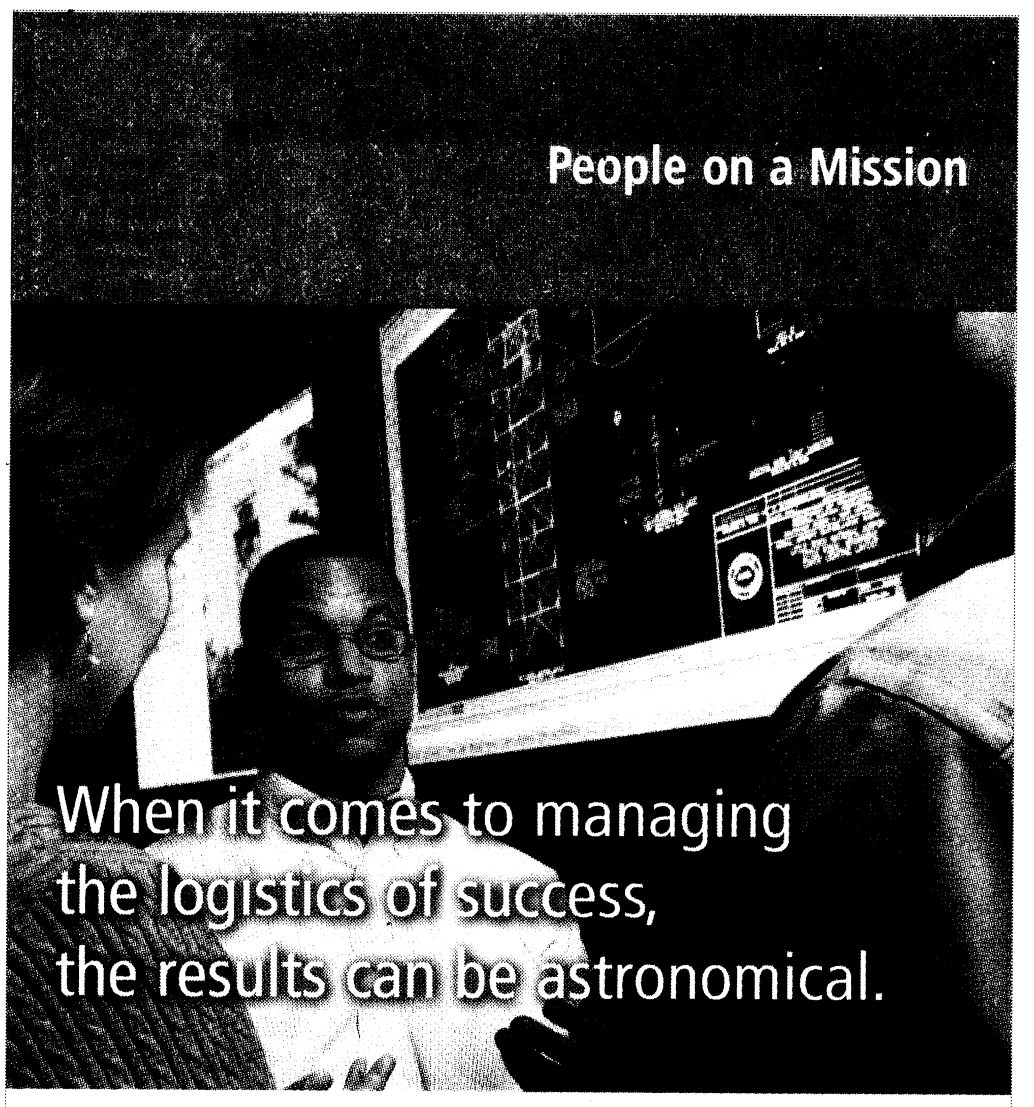

Senior Contract Negotiator

This leadership position, located in Albany, Ga., requires a strategic thinker to support on-going contracts, cradle-to-grave contract administration and pursuit-related activities in support of the Logistics Integration Business Group. Acting as the primary interface with U.S. government/prime customers during the proposal phase, negotiation and contract performance, you will negotiate sound business deals and provide governance to the program team. Some travel will be involved.

The successful candidate will possess a Bachelor's degree in business administration, finance, economics or engineering (MBA preferred) with at least 6 years' direct contract administration experience. You must have a thorough understanding of FAR/DFARS and Prime Contractor flow-down provisions, knowledge of competitive procurements along with the ability to support the development and preparation of high quality, complex proposals. CPCM or CFCM is preferred. Security clearance or the ability to obtain clearance is required

For more information and to apply, please visit us online, referencing **Job Req.# TSC112854**.

www.rayjobs.com

Raytheon
Customer Success Is Our Mission

© 2008 Raytheon Company. All rights reserved. "Customer Success Is Our Mission" is a registered trademark of Raytheon Company. Raytheon is an equal opportunity, affirmative action employer and welcomes a wide diversity of applicants. U.S. citizenship and security clearance may be required.

Holiday Special
Right off I-185 – Exit 12 (North Columbus)
Only 15 Minutes from Ft. Benning!
Spacious, Beautiful Apartment Homes!
Waterfall Pool, Hot Tub, Fitness Center, Tanning Salons,
Locker Rooms, and Sauna open 24 hrs and FREE!
MILITARY CLAUSE HONORED
$25 off per month or $250 off the 1st full month's rent when you sign a 12-15 month lease
EXPIRES 12/31/08
HAVE A HAPPY HOLIDAY IN YOUR NEW LUXURY APARTMENT HOME AT THE GRAND RESERVE!
1700 Fountain Ct (Exit 12 on I-185N) • 706.653.8111 • www.thegrandreservecolumbus.com
THE GRAND RESERVE

POWER EXTREME SPORTS
2990 Northlake Pkwy • Columbus, GA
706.324.0132
www.extremepowersportsonline.com
Store Hours
Mon - Fri 9 AM - 6 PM
Saturday 9 AM - 5 PM
Sunday Come Ride!

BACK TO SCHOOL SAVINGS!

YEAR/MODEL	BASE MSRP	SALE PRICE
'07 VTX™1300S	$ 9,599	$ 8,299
'07 VTX1300C	$ 9,599	$ 8,399
'07 Shadow Sabre™ 1100	$ 9,099	$ 7,949
'07 CBR™1000RR	$11,499	$ 9,499
'07 919™	$ 8,499	$ 7,499
'08 CBR1000RR	$11,599	$10,599
'07 ST™1300	$14,399	$12,499
'08 CBR600RR	$ 9,599	$ 8,299
'08 CRF™50F	$ 1,349	$ 1,249
'08 CBF70F	$ 1,699	$ 1,549
'08 CRF80F	$ 2,099	$ 1,899
'07 CRF150F	$ 3,149	$ 2,649
'08 CRF450R	$ 7,499	$ 6,399
'07 CRF450X	$ 7,399	$ 6,399
'08 TRX™250	$ 2,799	$ 2,649
'07 Recon™ ES	$ 3,199	$ 2,999
'07 TRX420FE	$ 4,799	$ 4,499
'08 TRX700XX	$ 7,899	$ 7,499
'07 Rancher™ 420	$ 4,499	$ 3,799
'07 Rancher 420 ES	$ 4,699	$ 3,999
'07 Rancher 400 AT	$ 5,349	$ 4,899
'07 Recon 250	$ 3,649	$ 2,999
'06 AquaTrax™ F-12X	$10,749	$ 8,499
'08 AquaTrax F-15X	$13,299	$12,299

'06 VTX1300S SPECS
BASE MSRP $14,699
SALE PRICE $9,999

'06 VTX1300C SPECS
BASE MSRP $14,499
SALE PRICE $9,999

'06 VTX1300R/T26 SPECS
BASE MSRP $14,699
SALE PRICE $9,999

'08 GOLD WING
BASE MSRP $19,599
SALE PRICE $17,939

'08 GOLD WING
BASE MSRP $22,399
SALE PRICE $20,459

ALL NEW - THE MUV YOU HAVE BEEN WAITING FOR!
'06 Honda Big Red
BASE MSRP $11,399
Arriving at Extreme Powersports This Month!

'06 TRX500FE
BASE MSRP $4,749
Only a few at this price!
SALE PRICE $2,999

HONDA PERFORMANCE FIRST
honda.com BE A RESPONSIBLE RIDER. ALWAYS WEAR A HELMET, EYE PROTECTION AND PROTECTIVE CLOTHING AND PLEASE RESPECT THE ENVIRONMENT. OBEY THE LAW AND READ YOUR OWNER'S MANUAL. TRX250EX are recommended only for riders 16 years of age and older. The TRX700XX, TRX450R, TRX400EX and TRX300EX are recommended only for highly experienced riders 18 years of age and older. The recommended for riders years of age and older; riders under 16 must be supervised by an adult. Parents need to consider their youngster's age, size, ability and maturity before allowing them to ride. All ATVs are recommended for riders 16 years of age and older. Sport-purpose Utility Vehicles can be hazardous to operate. For your safety, be responsible. Always wear a helmet, eye protection and appropriate clothing. Always wear your seat belt and keep side nets and doors closed. Avoid paved surfaces and public roads. Use on unpaved surfaces only. Be extra careful on challenging terrain. All MUV drivers and passengers should watch the safety video "Multipurpose Utility Vehicles: A Guide to Safe Operation" and read the owner's manual before operating the vehicle. Never drive under the influence of alcohol or drugs. Never carry a passenger unless the vehicle is designed for two riders. Big Red is only for drivers 16 years and older. Driver and passenger must be tall enough for the seat belt to fit properly and to brace themselves with both feet firmly on the floor. Passenger seats are not for children. Always use seat belts and shoulder harnesses. Keep all body parts inside the vehicle at all times. Be aware of hot surfaces. Keep your passenger informed of your intentions. Always be sure your passenger is ready before you start moving. Always keep both feet on the floor. Respect the environment when driving. Prices do not include tax, title, license and other fees. See dealer for details. Professional riders shown on closed courses. VTX™, Shadow Sabre™, CBR®, CRF®, CBF®, Recon™, Rancher™, Keep us Exotic™ and Performance First™ are registered trademarks of Honda Motor Co., Ltd.

REDUCING RISK
PROTECTING TROOPS
SAVING LIVES

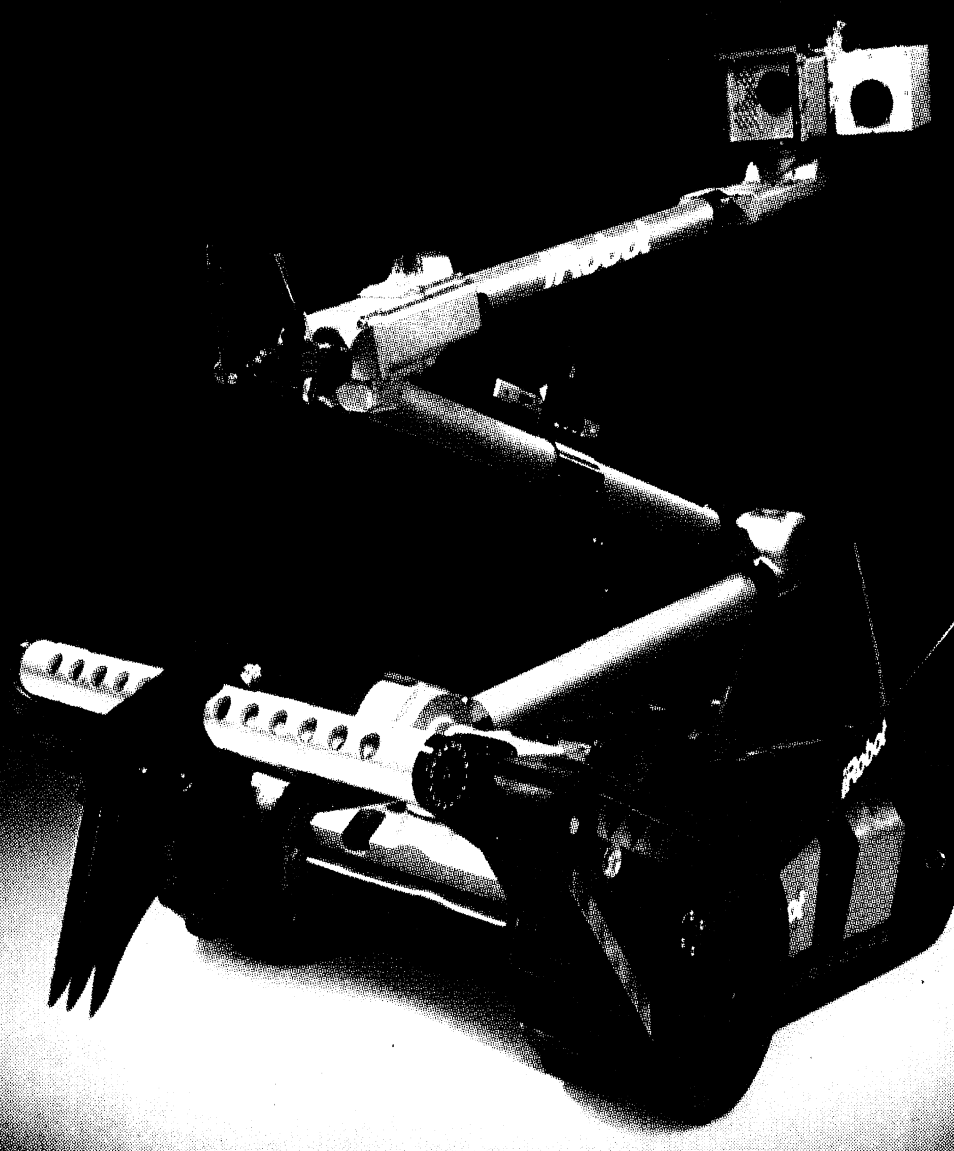

iRobot:
The Robot Company

iRobot is a global leader in practical robots. Founded in 1990, iRobot has nearly two decades of experience building robots that raise the worldwide standards of safety and living.

iRobot's government and industrial robots save lives every day. More than 1,500 iRobot PackBot robots have been delivered to military and civil defense forces, performing dangerous missions while keeping troops out of harm's way.

iRobot
www.irobot.com

iRobot proudly supports all branches of the U.S. military

TUI University

Wired for Success

Business Administration ■ Computer Sciences ■ Health Sciences ■ Information Technology ■ Education

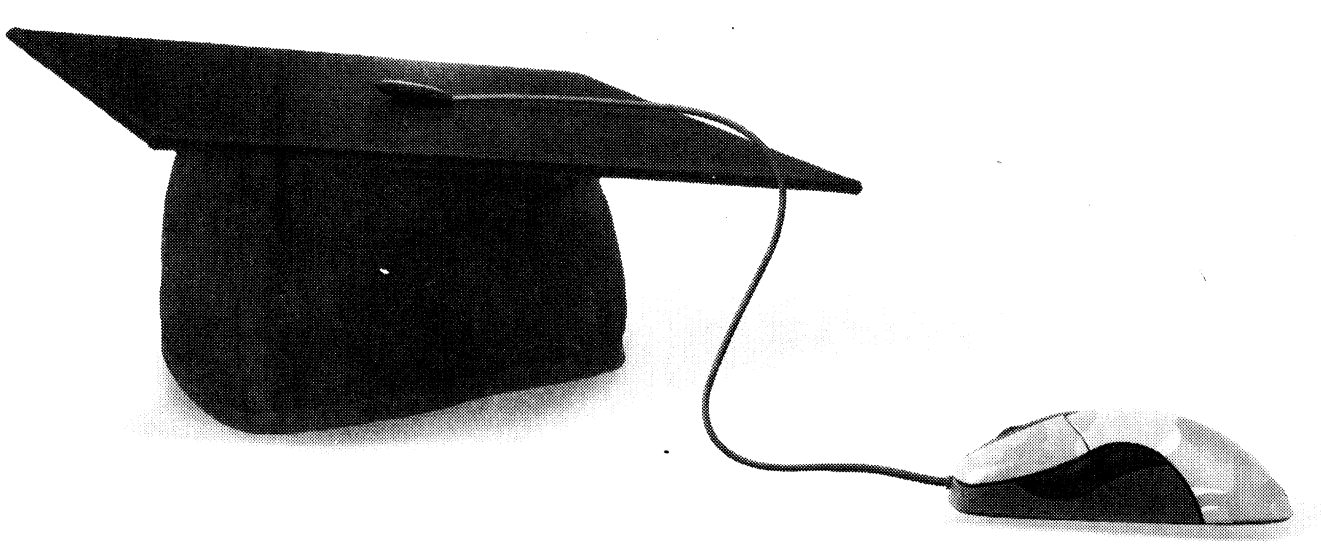

Anyone, anytime, anywhere.

TUI is an accredited university specializing in flexible 'No-Cost' education programs that lead to long-term civilian careers for active-duty military personnel.

- Specialized teaching methodology designed for active-duty military personnel.
- Flexible programs geared to accommodate deployments, PCS and extensive TDY.
- High-quality and fully accredited bachelor's and master's programs.
- No Cost to you means full military tuition assistance of $4500 per year.

AU-ABC **SOC/DANTES Affiliated** **GoArmyEd**

Classes start November 11 and January 12

TUI University (formerly Touro University International) www.tuiu.edu info@tuiu.edu (800) 579-3176

Save **BIG** time

to mobile phones in OEF/OIF.



Get up to **50% OFF**

calls from the U.S. to mobile phones in OEF/OIF only with the **AT&T Global PrePaid Card**.



New lower rates
when calling mobile phones in OEF/OIF.

From the U.S. to mobile phones in:	Previous	NOW!
Afghanistan 76 Total Minutes*	.63¢ PER MINUTE	**.36¢** PER MINUTE
Iraq 136 Total Minutes*	.41¢ PER MINUTE	**.20¢** PER MINUTE
Kuwait 179 Total Minutes*	.28¢ PER MINUTE	**.15¢** PER MINUTE

Buy yours at your local exchange or visit aafes.com/attphonecard today!

at&t
Your world. Delivered.

* Rates quoted above apply to select countries as noted. Stated per minute rate based on MSRP of $27.50. A surcharge not to exceed 15 minutes applies to calls made from U.S. payphones. Additional fees and charges may apply to the use of your mobile phone.

2008 AT&T Intellectual Property. All rights reserved. AT&T, the AT&T logo and all other AT&T marks contained herein are trademarks of AT&T Intellectual Property and/or AT&T affiliated companies.

FALL Into Great Deals

USA DISCOUNTERS®
Your Incredible Credit Store™

at Low Monthly Payments!

HUGE CLEARANCE SALE!

ASHLEY FURNITURE INDUSTRIES, INC.
SIGNATURE DESIGN
INTRODUCING USA DISCOUNTERS BRAND FURNITURE SAVING YOU MONEY!!



• Immediate Delivery • No Down Payment** • No Payment for 60 Days
• Power of Attorney Accepted • Allotments Welcome!







HD/LCD PLASMA TVs
*Twice Monthly starting at $43

BLUE RAY DVD PLAYERS





Crosley hp JVC SONY SAMSUNG TOSHIBA



COMPUTERS
*Twice Monthly starting at $52

COMPAQ, GATEWAY, HEWLETT PACKARD (HP)
CALL FOR CURRENT SPECIALS ON



CD/MP3 PLAYERS
*Twice Monthly starting at $12

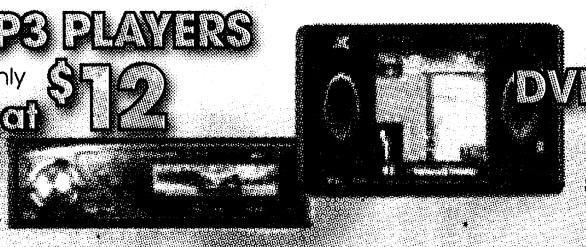

NAVIGATION/ DVD/CD PLAYERS
*Twice Monthly starting at $54

Your Incredible Credit Store®

You are automatically approved for credit at USA Discounters if you are Active Duty Military or Civil Service.

USA DISCOUNTERS®

STORE HOURS
M-F 10am-9pm • SAT 10am-6pm
SUN 12pm-5pm

Credit approved online or by phone in minutes!

www.usadiscounters.net
CHECK OUT OUR NEW WEBSITE!

*Lower financing rates may apply in your state. Other merchandise available with lower payments and other financing terms are available starting at 11.99% APR. Payments listed are based on zero down payment at 19.99% APR for 24 months with approved credit, no payment for 60 days, taxes and any delivery and installation charges not included. To calculate the total cost of financing simply multiply the payment amount by 48 . Items shown may not represent items in stock. Limited time offer. **See Store for details.** **With Qualified Application

THE BAYONET
FRIDAY, NOVEMBER 14, 2008

COMMUNITY

It's a club for kids C3

Post nurses reach out to Columbus

THE BAYONET
Cheryl Rodewig

Nearly 40 people from Martin Army Community Hospital and 14th Combat Support Hospital are signed on to volunteer at shelters in Columbus.

They will bring health education, including guidance for proper nutrition and disease prevention, to the homeless and working poor, where there is a high occurrence of chronic conditions, said MAJ Janet Glenn, who is spearheading the effort.

"It's important to be aware of the issues in our community," she said. "Health education is one of the greatest needs. It's not something on a small scale."

Volunteers have six charities to choose from: The Salvation Army, Open Door, House of Mercy, Valley Rescue Mission, the Homeless Resource Network and the Enrichment Services Program.

For 2LT Rebekah Geneva, a nurse at Martin Army, Open Door and House of Mercy seem like a good fit.

"It's a way for me to integrate into the community and help other people," said Geneva, who moved to Fort Benning from Colorado less than a year ago.

She has been volunteering almost her whole life, she said, so it was natural to help out in Columbus.

"I just felt like that's the way God intended it to be — for people who are more fortunate to reach out to those who are less fortunate," she said. "I'm excited. I get to use my nursing skills, something I've been blessed with, to bless somebody else."

Geneva said volunteering helps break down stigmas that surround people. She considers time spent meeting other people's needs a good investment.

"We live in such a fast-paced society and are so focused on ourselves. When we come outside ourselves and focus on someone else, I just think it makes us healthier," she said.

MSG Patrick Garnes, chief ward master of 14th CSH, said focusing on others puts his own problems in perspective and gives him a chance to "pay it forward."

"Doing something for someone, whatever their situation is, it's a philosophy I live by every single day," he said. "I know the value of having someone support you and help you back on your feet, and I want to do that for someone else."

Garnes said he has been "down and out" himself before, but with encouragement from others, people can turn their lives around like he did.

"I know how much it really helps to have someone encourage and motivate you," he said. "I do believe

See **Nurses,** *C3*

Talking turkey



Courtesy photo

Post dining facilities have been planning for Thanksgiving since September. The facilities have ordered 450 cases of pumpkin pie, more than 9,000 pounds of turkey and 3,000 pounds of grapes. Other menu items include baked ham, cranberry sauce, cornbread, salad, rolls and assorted vegetables. Nineteen of the 22 dining facilities will serve the holiday meal to about 30,000 Soldiers.

Post dining facilities prep for holiday

THE BAYONET
Caroline Gotler

Four hundred and fifty cases of pumpkin pie, more than 9,000 pounds of turkey, and 3,000 pounds of grapes—it's quite literally enough to feed an army. And, it's all part of preparations for Thanksgiving at Fort Benning's dining facilities.

Preparing to serve a traditional Thanksgiving meal to approximately 30,000 Soldiers is a process that began in September and will involve about 1,300 workers, said William Denton, Installation Food Program manager.

"It's a lot of work," he said.

Nineteen of Fort Benning's 22 dining facilities will serve a Thanksgiving meal. Several participating facilities will offer Thanksgiving fare at lunch Nov. 25, a day before the holiday.

"The Wednesday meal allows Soldiers who are here on a more permanent basis to have Thanksgiving at home with family and friends," Denton said.

The menu will include traditional items such as roast turkey, baked ham, cranberry sauce, cornbread, salad, rolls and assorted vegetables, as well as a variety of pies and fruit, Denton said, and some locations will feature ice sculptures.

Food service workers will begin preparing ingredients several days before the meal.

"It's usually two or three days of preparation to get ready for the meal," Denton said. "About 24 hours ahead of time, we'll start doing pre-prep work, like chopping onions. For sanitation reasons, we can only start cooking so far in advance, but we'll usually start at midnight the night before the meal."

Denton said he looks at historical data to determine how much to order.

"It's always a little bit of a guessing game," he said. "But, we do need to order enough to serve almost all of the Soldiers at Fort Benning."

For many Soldiers whose homes and families are far from Fort Benning, the dining facilities' Thanksgiving meal offers a welcome reminder of home, Denton said.

"It sort of brings the Soldiers back home a little bit," he said. "For at least part of the day, they can forget about the rigors of training, and just relax and enjoy a good meal."

Enough to feed an army

Just how much turkey will it take to feed Fort Benning? Here are a few of the food items purchased:

Turkey – 9,445 pounds
Ham – 4,635 pounds
Beef steamship round – 3,340 pounds
Beef prime rib – 2,870 pounds
Shrimp – 2,250 pounds
Cornish hens – 600 pounds
Pumpkin pie – 450 cases
Pecan pie – 430 cases
Sweet potato pie – 470 cases
Coconut cream pie – 280 cases
Apples – 7,050 pounds
Bananas – 5,000 pounds
Grapes – 3,000 pounds
Oranges – 4,500 pounds
Watermelon – 2,500 pounds
Tangerines – 3,500 pounds
Pears – 3,000 pounds
Mixed nuts – 1,500 pounds
Hard candy – 1,700 pounds

CHILD CARE GOES ONLINE:

Parents can access lesson plans, track progress

THE BAYONET
Caroline Gotler

Fort Benning parents of preschoolers will soon be able to track their children's progress at school through a single online portal.

As part of an Armywide initiative, Fort Benning's preschools and child development centers are in the first phase of integrating the online services of Creative Curriculum, the assessment and planning system used by Army child-care facilities.

"Parents will be able to access their child's portfolio, which shows how their child is progressing through the development continuum," said Linda Berry, early childhood training and curriculum specialist with Child, Youth and School Services.

Parents will be able to view lesson plans, activity calendars and schedules, children's artwork and updates from teachers. These tools will be especially important for parents on deployments, Berry said.

"I think one of the main benefits is that it stresses connectivity with parents during the time they're deployed," she said. "Sometimes parents will call in from deployment to talk with the child, and now they can have more easily-accessible, up-to-date information."

Fort Benning was chosen as a pilot site for the new system because it is highly impacted by deployments, Berry said.

"Staying connected is especially important for Fort Benning," she said. "Eventually, this system will be in place Army-wide, including in CONUS and OCONUS areas."

The new system has already begun to benefit teachers and children, Berry said.

"The computer system helps them see what they need to do to get that child to the next step," she said. "And that will help us improve the outcome for our children, so we can help them be better prepared once they enter the kindergarten setting."

Community CALENDAR

ON POST

FALL CARNIVAL AT FAITH MIDDLE SCHOOL

Faith Middle School and the PTO are hosting a fall carnival from 5 to 8 p.m. today at the school. The carnival is open to all Faith and Fort Benning elementary school students and families. There will be live music, food, balloon jumps, face painting, basketball shoot-outs and more. For more information, call 706-545-2802.

FALL FESTIVAL AT MCBRIDE ELEMENTARY SCHOOL

McBride Elementary School is hosting a fall festival from 4:30 to 7 p.m. today at the school. There will be rides, games, treats and more. The public is invited.

POSTWIDE SAFETY, HEALTH FAIR

There will be a postwide safety and health fair at the Youth Activities Center from 10 a.m. to 3 p.m. Saturday. There will be safety tips for bicycle riding available, pet safety, information on car seats, toy safety and hunting. The community is invited. For more information, call 706-545-4499.

SKIESUNLIMITED CLASSES

Registration is open for SKIES*Unlimited* youth art, piano and voice lessons. The nine-week art lessons are open to children ages 5 to 18 and cost $150. The piano or voice lessons are for children ages 6 to 18. For more information, call 706-545-2079.

THRIFT SHOP

The Fort Benning Thrift Shop is open Tuesday through Thursday from 10 a.m. to 2 p.m. A Bit of Benning is also open 10 a.m. to 4 p.m. the third Wednesday of each month. They are always in need of volunteers.

For more information, call 706-687-4830.

HOLIDAY WREATH & TREE AUCTION

The Community Spouses' Club's annual wreath and tree auction is 5:45 to 8:30 p.m. Nov. 20 at the Supper club. There will be wine and beer tasting, door prizes and holiday entertainment. Tickets cost $17 per person are available until Nov. 12 at A Bit of Benning, the Thrift Shop and from CSC board members.

Wreaths and trees will be displayed beginning at 2 p.m. Nov. 20. Sealed bids will be accepted from those who cannot attend the event.

BLOCK PARTY

Celebrate Army Covenant improvements with the grand opening of Java Cafe, the expansion of the laundromat and the new location of the Child, Youth and School Services central location from 4 to 8 p.m. Nov. 21 at the block party on Gaudette Street. Outdoor Rec and Auto Skills will have open houses, too. There will be inflatables for children to play on, arts and crafts, door prizes and tours of the new facilities.

This event is free and open to the Army community. For more information, call 706-545-3328.

HOMEBUYING SEMINAR

Army Community Service's Financial Readiness Program offers a homebuying seminar from 6 to 8 p.m. Dec. 2 at the Spouses' Training Center, Building 359. Reservations are required by noon Nov. 24. For more information, call 706-545-2536, 706-545-7517 or 706-545-4043.

CYS REGISTRATION MOVES

The Child, Youth and School Services Central Registration office and Family Child Care offices have moved into Building 104 on Marchant Street next to the Main Post car wash.

For more information, call 706-545-2079.

CAMP COURAGE

Child, Youth and School Services offers Camp Courage from 5:30 a.m. to 6:30 p.m. Nov. 24 to 28 except Thanksgiving Day.

The camp, for kindergartners through fifth-graders, will include skating, bowling, basketball and a trip to the Flint Aquarium.

CYS registration is free but space is limited. Camp fees are based on family income. Registration is at Patch Hall. To register or for more information, call 706-545-3605.

READING PROGRAMS

Sayers Library on Main Post hosts a number of meetings for readers of all ages. For young readers and pre-readers there is the Pre-school Story Hour at 11 a.m. Tuesdays.

Adults are invited to join the Let's Talk Books, Brown Bag and Benning Book Club discussion groups.

For a schedule of meetings, call 706-545-8932.

EXCEPTIONAL FAMILY MEMBER PROGRAM

The Exceptional Family Member Program has copies of the Exceptional Parent Resource Guide and monthly magazine. Soldiers with family members enrolled in the program are encouraged to pick up a copy at Building 2624 in Soldiers' Plaza.

For more information, call Marsha Collins at 706-545-5521.

EFMP RESPITE CARE

Exceptional Family Member Program respite care is available to qualified families enrolled in EFMP.

For more information, call Marsha Collins at 706-545-5521.

MILITARY AND FAMILY LIFE CONSULTANTS

Military and Family Life Consultants are available to help service members, family members and staff.

Topics include deployment and reintegration, marriage and relationships, parenting and family dynamics, stress and anxiety, depression, grief and loss and daily life issues.

Consultations and training are free and anonymous. No records are kept. After-hours and weekend appointments are available.

For more information, call 706-566-1033 or 706-545-2158.

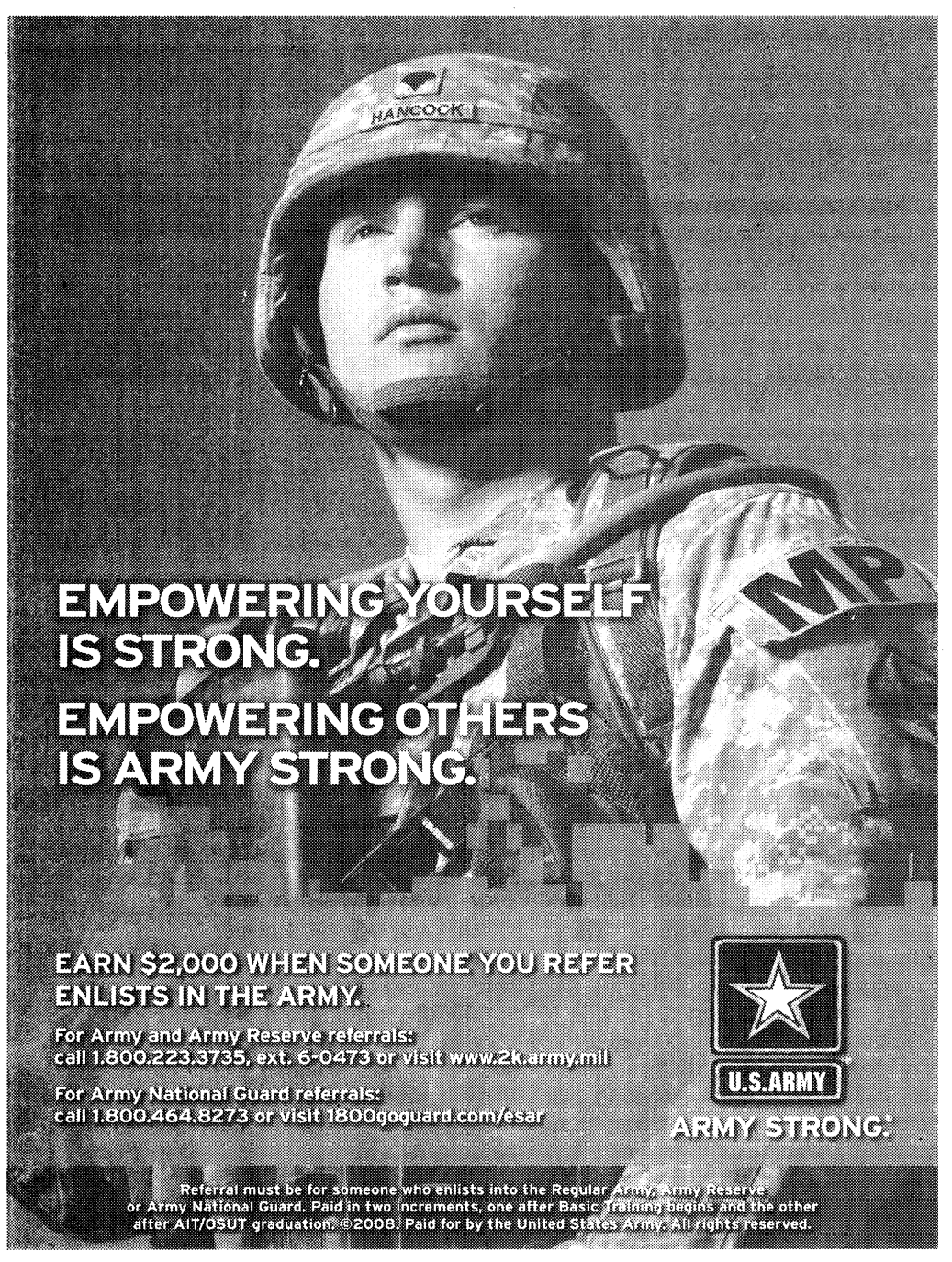

KEYSTONE CLUB

The Girls and Boys Clubs of America Keystone Club meets at 5 p.m. Wednesdays at the CYS Youth Center. All teens are invited. For more information, call 706-545-3070.

TOT TOWN

Tot Town offers Afternoon Benning Buddies from 1:30 to 4:30 p.m. for preschoolers. For information on enrollment, call 706-689-8698.

FIRST STEPS PROGRAM

Volunteers are needed for the First Steps Program at Martin Army Community Hospital. The program helps parents adapt to life after having a child.

For more information, call Carolyn Harris at 706-544-2020.

CAA GRANTS

Career Advancement Account grants provide $3,000 per year for two years for eligible spouses who have a high school diploma, GED, or some college, one year remaining on current enlistment and two years left on active duty.

Funds can be used to complete post-secondary training at any accredited college. Briefings are on Wednesday. For more information, call 706-545-6075 or go to the CAA office at Building 2614, Soldiers' Plaza. It's open from 8 a.m. to 4 p.m. Monday through Friday.

OFF POST

ATLANTA INTERNATIONAL MILITARY SHOW

The Atlanta International Military Show is noon to 6 p.m. today and 9 a.m. to 5 p.m. Saturday at the North Atlanta Trade Center in Norcross, Ga. The admission for adults is $6, children ages 7 to 12 $1 and a two-day pass costs $9. For more information, call 704-282-1339.

Boy Scout items wanted. See Richard at the ticket table.

50TH ANNIVERSARY OF POLIO HALL OF FAME

The 50th anniversary of the Polio Hall of Fame will be commemorated with the induction of four new members at 3:30 p.m. today at the Georgia Department of Labor's Roosevelt Warm Spring Institute for Rehabilitation. The public is invited. For more information, call 706-655-5669.

FALL FESTIVAL AT OUR LADY OF LOURDES SCHOOL

Our Lady of Lourdes School is hosting a fall festival from 10 a.m. to 4 p.m. Saturday at the school on Torch Hill Road, Columbus. There will be rides, games, bingo, a haunted house and more.

For more information, call Chris Ryan at 706-610-5666.

LEARN TO MAKE A CENTERPIECE

Columbus Botanical Gardens will host a centerpiece class 9:30 a.m. Saturday. An expert will be on hand to demonstrate how to make centerpieces and help participants create their own. The cost is $25.

The class is part of the Saturday seminar series. To register for a class or for more information, call 706-327-8400 or send an e-mail to watchyourgardengrow@yahoo.com.

ROSIE THE RIVETER MEETING

The local Rosie the Riveter chapter meeting is at 1:30 p.m. Monday at the Frank D. Chester (South Columbus) Senior Center on Benning Drive, across the street from the old Baker High School.

A holiday celebration with music and refreshments will follow the business program. A Rosie the Riveter display featuring WW II memorabilia, art and books will be exhibited.

For more information, call Jonnie M. Clasen at 706-689-0153.

MILITARY APPRECIATION AT GOLDEN CORRAL

Golden Corral will serve a free "Thank You" dinner from 5 to 9 p.m. Monday to anyone who has served in the military. No identification is needed.

There are postcards available at the restaurant to sign and send messages of thanks and encouragement to the troops overseas. The cards will be delivered to the troops before the holidays. Golden Corral is on Manchester Expressway in Columbus.

BOOK FAIR

The Shaw High School Media Center will host a book fair Nov. 21-22 at Barnes & Noble at North Columbus Crossing. Items purchased in the store during this time will count toward the book fair total. Glenn Beck will sign copies of his new book, The Christmas Sweater, at 2 p.m. Nov. 22.

For more information, call Shaw High School at 706-569-3638.

HOLIDAY BAKE & GIFT SALE

Central Christian Church is having its annual Holiday Bake and Gift Sale from 9 a.m. to 1 p.m. Nov. 22 at 7775 Moon Road.

Bake sale items include frozen casseroles and side dishes, cakes, pies, cookies and much more. The gift shop will have new craft items and gently used gift items. Child care is available in the church nursery while you shop. Plan to arrive early for best selection.

For more information, call the church office at 706-323-2925.

TURKEYS FOR SALE

VFW Post 5180 is deep frying turkeys for the holidays. Order early. Price is $3 a pound and can be picked up Nov. 24-26. All have to be prepaid and all proceeds go to charity.

For more information, call Mike Craig at 404-787-9539 or via e-mail at mcraig5180@gmail.com. Check out the Web site at www.vfwpost5180.com

VFW THANKSGIVING

VFW Post 5180 will host Thanksgiving dinner Nov. 27 at the post, 860 Greenburt Road, Seale, Ala. Dinner starts at 3 p.m. Visitors are welcome.

For more information, e-mail mcraig5180@gmail.com.

BOSS MALL OF GEORGIA TRIP

The Better Opportunities for Single Soldiers program is offering free transportation to the Mall of Georgia Dec. 5. Sign up at the Kelley Hill Rec Center. For more information, call 706-544-1411.

VFW CHRISTMAS

VFW Post 5180 will have a Christmas party for local children noon to 2 p.m. Dec. 20 at the post, 860 Greenburt Road, Seale, Ala. The canteen will be closed until the party is over.

For more information, e-mail mcraig5180@gmail.com.

CVCC AND THE CAA

Chattahoochee Valley Community College supports the Career Advancement Account program. Qualified military spouses may get up to $6,000 over a 24-month period for courses within specified areas.

For more information, call Clovie Quick at 706-687-3420 from 8 to 11 a.m. or Beth Parkman at 334-291-4998.

KIDMO PROGRAM

Northside Christian Church hosts KidMo Programs at 11 a.m. Sundays at the church located at 9801 Whitesville Road.

The program is for ages 6 to 11. Children will learn who Jesus is, how to follow him and how to incorporate the Bible into their lives. There will be videos from Johnny Rogers.

For more information, call Cranston Davenport or Pheobe England at 706-324-5220.

IF YOU DRINK, DON'T DRIVE CALL
SAFETYCAB
AT
706-527-7248

School lunch menu

› **MONDAY** turkey and cheese sandwich, oven fries, glazed carrots, fruit, milk

› **TUESDAY** chili cheese fries, carrot sticks, crackers, fruit, milk

› **WEDNESDAY** hamburger or cheeseburger, tater tots, steamed broccoli, fruit, milk

› **THURSDAY** pizza, green salad, seasoned corn, fruit, milk

› **FRIDAY** pot luck

Club offers educational, social activities for youth

THE BAYONET
Caroline Gotler

The Fort Mitchell unit of the Boys and Girls Club of Phenix-Russell will hold a monthlong membership drive beginning Oct. 31.

"We're a new unit, only around since 2006," said Gail Jackson, unit director. "We have 46 members right now, and we're trying to get it to grow."

The unit is housed in Mt. Olive Elementary School on Fort Mitchell, and provides after-school homework support, as well as a variety of recreational, educational, cultural and social activities for youth. To kick off the membership drive, unit staff and volunteers were on hand Oct. 31 at Mt. Olive to answer questions, meet with students and parents, and register students for sports.

"It's really a positive place for kids," Jackson said. "Kids can spend time with staff who can help them, who truly care and who are invested in realizing the full potential of each young person."

The Fort Mitchell unit offers three main programs during the school year. Power Hour is an interactive homework help program, Triple Play focuses on teaching healthy habits, and Smart Moves teaches substance abuse prevention.

"All our programs are designed to develop good character, build leadership and provide guidance," Jackson said.

The club recognized members who had made the honor roll for the first academic quarter at a party Oct. 24. Thirty of the Fort Mitchell unit's members were honored for receiving report cards with all A and B grades.

The Fort Mitchell unit is open from 3:30 to 6 p.m. Monday through Friday for children ages 5 to 18. Tuition discounts are available for military families. For more information, call Gail Jackson at 334-297-6164, or send an e-mail to http://www.prbgc@bellsouth.net.

DeCA scholarships now available through commissaries

DEFENSE COMMISSARY AGENCY
Caroline Williams

FORT LEE, Va., — The 2009 Scholarships for Military Children Program is now open.

The program has awarded more than $6.4 million in scholarships to more than 4,000 of the best and brightest children of military families since the program began in 2001, said Defense Commissary Agency director and chief executive officer Philip E. Sakowitz Jr.

"We know that education is the key to a better future," Sakowitz said, "and we're thrilled to be a part of something that makes it a little more affordable for military families."

The program awards $1,500 scholarships to children of military families. Only unmarried children younger than 23 who are dependents of active duty personnel, reserve, guard and retired military members, survivors of service members who died while on active duty or survivors of individuals who died while receiving retired pay from the military may apply for a scholarship.

Eligibility is determined using the Defense Enrollment Eligibility Reporting System database. Applicants should ensure that they, and their sponsor, are enrolled in the DEERS database and have a current ID card.

The applicant must be planning to attend, or already be attending, an accredited college or university full time in the fall 2009, or be enrolled in a program of studies designed to transfer directly into a four-year program. Applicants need to submit an essay on the topic "What would you place inside a time capsule to help people in the next century understand military life today?"

Applications must be turned into a commissary by closing Feb. 18, 2009. At least one scholarship will be awarded at every commissary location with qualified applicants. To get an application, go to any commissary or go to http://www.militaryscholar.org.

Nurses: Bring health education to Columbus shelters

Continued from C1

with consistent motivation, they can start to see the light at the end of the tunnel and that they can succeed."

Although Garnes has been on post for only two weeks, he said he is ready to get started.

"If I use (my) time for volunteering, I'm not losing it. I'm doing what I enjoy," Garnes said. "You can find out so much by talking with people. I may help out somebody today who turns around and helps me out tomorrow."

The partnership between Martin Army and the shelters is an example of the Army Community Covenant in action.

It was an opportunity for the staff, as members of Fort Benning, to make good on that promise by positively influencing more people than they could in just their daily jobs, said COL Janet Wilson, deputy commander for nursing, who organized the effort.

"The Community Covenant symbolizes an active process between neighbors," she said. "We have neighbors in need, and the Fort Benning health care community would like to offer our assistance. With this partnership, we have the opportunity to reach out and make a perpetual difference in our community — in someone's life — and perhaps instill hope where before there may have been none. We have great people doing great things in our hospital each day. This volunteer effort gives us yet another opportunity to demonstrate our motto: "Dedication to Others."

To help as many people as possible, Glenn plans to go "shopping" for more volunteers. They can volunteer as little as one day a month. The important part is the commitment, she said.

"The more people we have on board, the better," she said. "It's not just something for today. It's something that will continue on and on. That is the goal: to make it a part of us ... enlisted, officers, civilians — the Martin Army family."

Cheryl.Rodewig@militarynews.com

IF YOU DRINK, DON'T DRIVE
CALL SAFETYCAB AT 706-527-7248

DAVID L. ROBERTS
MILITARY LAW DEFENSE ATTORNEY
Court-Martials ■ DUI ■ Felonies ■ Misdemeanors
★ GCM - BCD - SUMMARY Court-Martial Defense
★ Administrative Separation Boards - Officer & Enlisted
★ ABCMR & Evaluation Report Appeals
★ DUI - SHOPLIFTING Defense in Georgia & U.S. Magistrate Courts
★ Felony & Family Violence Defense
★ Retired Army JAG LTC With Over 30 Years Experience
706-324-7174
825 Second Avenue DAVIDLROBERTSLAW@aol.com Cols, GA 31901



Get the health plan ranked highest in member satisfaction by J.D. Power and Associates.

Now you can experience the Kaiser Permanente difference. Kaiser Permanente is now available to Federal employees! We've partnered with some of the top physicians in town so you can choose your own doctor and quite possibly keep the same one you have now. You'll enjoy healthy benefits like free physicals for both adults and children. And when you compare our great 2009 rates to your other options, we think you'll like what you see. So increase your satisfaction. Start a healthy relationship with Kaiser Permanente.

To learn more about Kaiser Permanente's benefits for Federal employees visit **kp.org/healthyfeds** today!

"Highest Member Satisfaction Among Commercial Health Plans in the South Atlantic Region"

KAISER PERMANENTE® thrive

EXP/AD-080448A 10/08 Nine Piedmont Center • 3495 Piedmont Road, NE • Atlanta, GA 30305 ©2008 Kaiser Foundation Health Plan of Georgia, Inc.

Kaiser Foundation Health Plan of Georgia received the highest numerical score among large commercial health plans in the South Atlantic region (GA, NC, SC) in the proprietary J.D. Power and Associates 2008 National Health Insurance Plan Study℠. Study based on 37,060 total member responses measuring 7 plans in the South Atlantic region (excludes Medicare and Medicaid). Proprietary study results are based on experiences and perceptions of members surveyed November-December 2007. Your experiences may vary. jdpower.com

ROOSEVELT WARM SPRINGS *CONTINUING*

A Tradition of Therapy, "The Roosevelt Way"

Hands-on approach achieves results.

Roosevelt Warm Springs has been a leader in therapy since the Second World War. Returning military therapists were among the first to develop "The Roosevelt Way," a hands-on approach that became the model for dealing with polio and more recently spinal cord injuries and amputees. Veterans are encouraged to again take advantage of this tradition in the following therapy disciplines:

Physical Therapy | Occupational Therapy | Recreational Therapy
Respiratory Therapy | Speech & Language Pathology

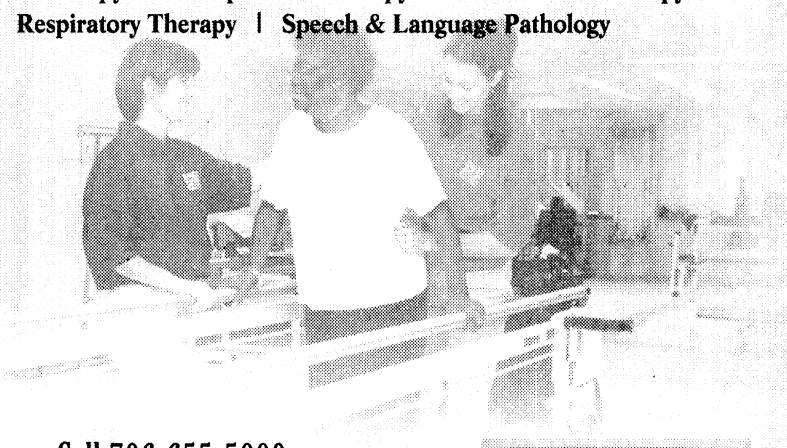

Call 706-655-5000

Located only 40 minutes from Ft. Benning in picturesque Warm Springs, Ga., Roosevelt Warm Springs has been "empowering individuals with disabilities to achieve personal independence" for 80 years. It's a legacy that includes the military (1940s and '50s) and a legacy we intend to renew.

Visit our website at www.rooseveltrehab.org and let us help restore the independent lifestyle every soldier deserves.



ROOSEVELT WARM SPRINGS
ROOSEVELT WARM SPRINGS INSTITUTE FOR REHABILITATION
P. O. Box 1000 | Warm Springs, GA 31830-1000 | 706-655-5000 | Fax 706-655-5011 | www.rooseveltrehab.org.
GEORGIA DEPARTMENT OF LABOR

State champions



The Columbus High School Lady Blue Devils took home AAA state title at the Georgia High School Association cheerleading championships Saturday at the Civic Center.

Rachel L. Watkins

Purple Heart

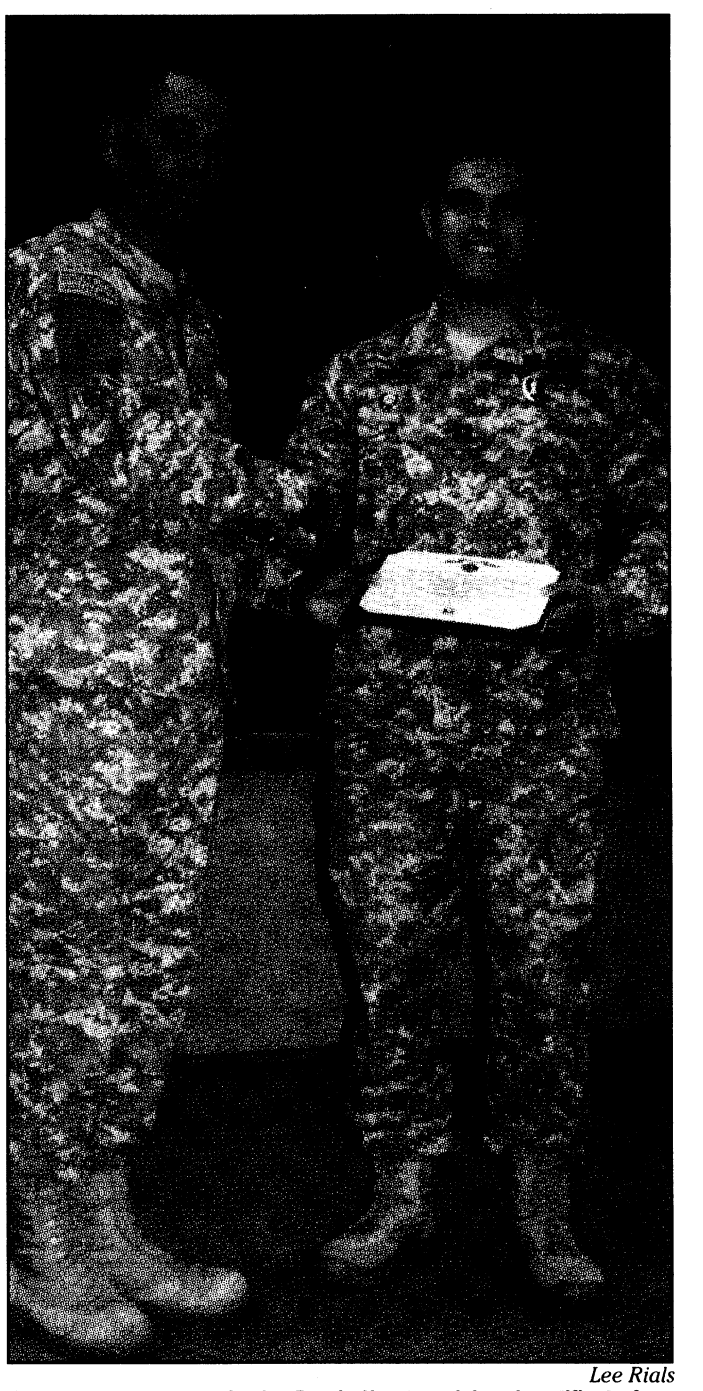

Lee Rials

CPT Joseph Kress received a Purple Heart medal and certificate from COL Felix Santiago, commandant of the Western Hemisphere Institute for Security Cooperation, during a ceremony at the institute Oct. 31. Kress earned the award after his patrol was attacked in Baghdad, Iraq. He was struck by two machine gun rounds but found his platoon a fighting position and continued the battle until the insurgent retreated.

Breast cancer: It's everyone's problem

MCGHEALTH
Dr. Thomas Samuel

AUGUSTA, Ga. — Over the greater part of the last decade, breast cancer has been the second leading cause of cancer deaths in woman today (after lung cancer) and is the most common cancer among women.

In 2007, there were approximately 200,000 new cases in the United States. Approximately 40,000 people die every year from this disease. Unfortunately few women know the dangers and complications that breast cancer can cause. A recent survey by *Woman's Day* magazine shows that only 53 percent of women know that getting older raises their risk of developing the disease and only 32 percent know that being overweight puts them at risk. All women are at risk of breast cancer. However the greatest risks are among women 50 and older. As early as 20, you should develop a consistent pattern of screenings and self-examinations to detect abnormal changes in the breast.

There are a number of factors that can put you at a higher risk:

Gender — Simply being a woman is the main risk factor for developing breast cancer. Men can develop breast cancer, but it is about 100 times more common among women than men.

Age — Women in their 20s and 30s should perform monthly self-examinations for any changes in breast size, redness or abnormal lumps beneath the skin. Between the ages of 40 and 49, you should decide individually with your primary care provider whether you should have annual mammograms, which can help detect 85 to 90 percent of all breast cancer. At age 50 you should consult with a primary care provider and have an annual mammogram and screenings each year as long as you are in good health.

Genetics — Your risk increases if you have a history of breast cancer in your family. About 5 to 10 percent of breast cancer cases are thought to be hereditary. If a strong family history exists, genetic testing can be done to determine certain genetic anomalies that may increase your risk of developing the disease.

Race — Caucasian women are more likely to develop breast cancer, while African-American women are more likely to die from the disease.

Body mass — Patients who have a higher body mass index have higher fat tissue content in their body. Fat tissue is one of the tissues in the body that convert cholesterol to the female hormone estrogen, therefore higher estrogen levels put you at higher risk for developing breast cancer. In addition to maintaining a healthy weight, by following a low-fat diet, getting regular exercise, quitting smoking and reducing alcohol consumption all can lower your risk of developing breast cancer.

Screening exams are important because the earlier breast cancer is found and diagnosed, the better your chances are of treating it.

Once a patient has been diagnosed, there are four different treatment options. Surgical treatment consists of two breast-conserving surgeries — a lumpectomy and mastectomy. Chemotherapy is another option and is effective in reducing the risk of the cancer returning by almost a third. Radiation therapy uses a high-energy beam to damage the DNA of cancer cells, thereby preventing them from multiplying. The fourth treatment option is hormone therapy, which eliminates cancer cells that might be left behind after initial treatment with surgery, chemotherapy or radiation.

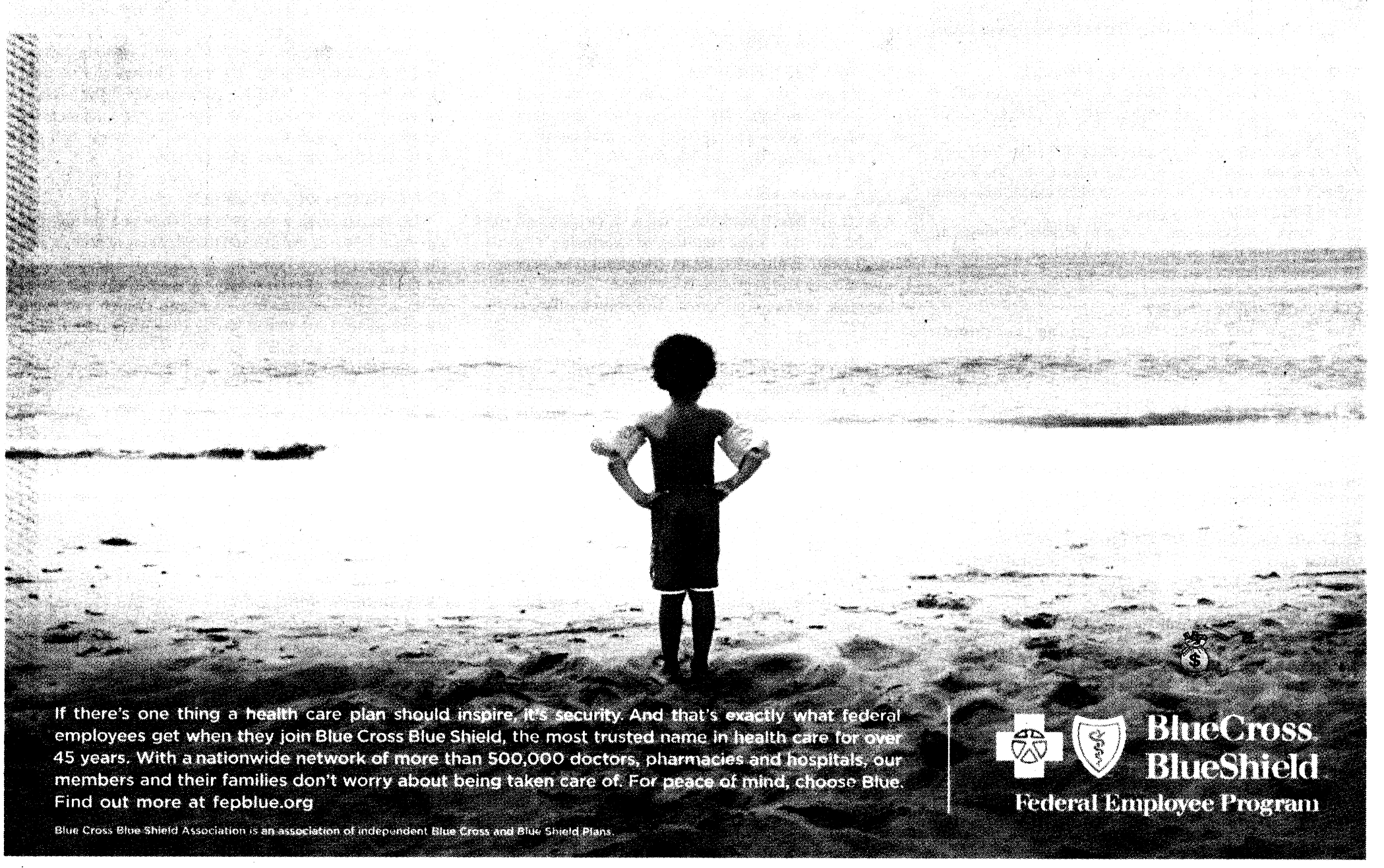
If there's one thing a health care plan should inspire, it's security. And that's exactly what federal employees get when they join Blue Cross Blue Shield, the most trusted name in health care for over 45 years. With a nationwide network of more than 500,000 doctors, pharmacies and hospitals, our members and their families don't worry about being taken care of. For peace of mind, choose Blue. Find out more at fepblue.org
Blue Cross Blue Shield Association is an association of independent Blue Cross and Blue Shield Plans.
BlueCross BlueShield
Federal Employee Program


© 1999, National Crime Prevention Council
Her universe is about to explode... with possibilities.
Our Solar System
LESS CRIME IS NO ACCIDENT
It takes you — and programs that work.
Call 1-800-WE PREVENT and we'll send you a free booklet on how you and your community can keep kids away from crime and crime away from kids.
1-800-WE PREVENT
www.weprevent.org
Ad Council
TAKE A BITE OUT OF CRIME®
McGruff the Crime Dog
U.S. Department of Justice
Crime Prevention Coalition of America


There's the old way...
Then, There's the NEW WAY!
Place your classified at THEBAYONET.COM
THE BAYONET CLASSIFIEDS
www.thebayonet.com
Helping you go beyond your reach!

CHURCH BRIEFS

PROTESTANT WOMEN OF THE CHAPEL

Protestant Women of the Chapel is a non-denominational group of women who come together to worship, learn God's word and serve the Lord.

PWOC meetings are held every Thursday from 9:30 a.m. to noon at our new location at the Follow Me Chapel on Ingersoll Street. Free licensed on-site child care is provided and fall Bible studies are ongoing.

For more information, contact Jenifer Young at 4f4young@gmail.com or at 706-610-5559 or visit www.pwocbenningconnection.wordpress.com.

MARRIAGE ENRICHMENT

The Family Life Center hosts marriage enrichment classes at 8:30 a.m. the first Friday of each month. For more information, call 706-545-1760.

SENSATIONAL SOLO

Sensational Solo Women is an outreach ministry for women who are single (even temporarily because of deployment). For more information, e-mail Shirley Koop at shirleyjkoop@aol.com.

MILITARY COUNCIL OF CATHOLIC WOMEN

MCCW meets from 6 to 8 p.m. every second Tuesday of the month at the Follow Me Chapel on Ingersoll Street. Child care is provided.

For more information, call 706-689-6600.

MASJID ABDULLAH BIN MAS'UD

The Masjid Abdullah Bin Mas'ud holds prayer at 1:30 p.m. Fridays. A women's Koran study is at 3 p.m. Saturdays and Arabic classes at 2:30 and 5:30 p.m. Sundays. Masjid Abdullah Bin Mas'ud is located at 2342 South Lumpkin Road. For more information, call 706-687-9402.

MOMMIES ON A MISSION

MOM meets from 9 to 10:30 a.m. every first and third Friday of the month. The group fosters friendship and support for mothers through God and other moms.

For more information, call 706-610-1591.

R.A.I.D. SERVICES

R.A.I.D. (Relaxed, Authentic, Inspired, Driving) services are held on the third Saturday at Northside Christian Church,. 9801 Whitesville Road, Columbus. The service is contemporary, and everyone is welcome.

For more information, contact the church office at 706-324-5220.

MILITARY COUPLES SUPPORT GROUP

Cascade Hills Church offers a military couples support group at 5 p.m. Saturdays in Room 219 at Cascade Hills church. Child care is provided. For more information or directions, call 706-327-5743, ext. 28, or visit www.cascadehills.com.

CATHOLIC RELIGIOUS EDUCATION

Faith formation is 10:40 a.m. to noon every Sunday at Faith Middle School.

Classes are available for adults and children 3 and older. Adults are asked to choose from three classes: Scripture Study, the Vatican II and the Faith Revolution.

Confirmation classes and Youth Ministry are held on the first and third Sunday of each month at the Follow Me Chapel. A Youth Mass is celebrated at 6 p.m. the last Sunday of each month at the Follow Me Chapel.

For those inquiring about the Catholic faith, the Rite of Christian Initiation for Adults is held at 6:30 p.m. Thursdays at the Follow Me Chapel.

A Baptism Preparation Class for parents wishing to have their child baptized in the Catholic Church will be held every other month. Call for the schedule. The class is mandatory prior to the child receiving the Sacrament of Baptism. To register for a class or to volunteer with the Religious Ed program, call 706-545-0045.

THE CHURCH OF COLUMBUS

The church hosts a men's Bible study and discipleship training at 7:30 p.m. the first and third Tuesday of each month. The Daughter of Zion Prayer for the Children is held at 7 p.m. the first Monday of each month. A women's prayer group meets at 7:30 p.m. Tuesdays. Children's Church and Youth Services are held at 7:30 p.m. Wednesday during church Bible study. For more information, call 706-571-0919 or visit www.thechurchofcolumbus.org.

CLUB BEYOND

Club Beyond is a nondenominational ministry for Fort Benning students in grades 6 through 12.

The club offers Monday night Bible studies, club activities every Thursday for high school students and every other Thursday for middle school students, and mission trips and summer camp opportunities. For more information, call Steve Paquette at 706-681-8948.

CATHOLIC WOMEN OF THE CHAPEL

The CWTC meet from 6:30 to 8:30 p.m. every second Tuesday of the month at the Follow Me Chapel on Ingersoll Street.

For more information, call Jane Kuhbander at 706-689-6600.

Places of Worship

CHURCH OF CHRIST
TORCH HILL ROAD
SUNDAY SCHOOL 10:00 A.M.
MORNING WORSHIP 11:00 A.M.
EVENING WORSHIP 6:00 P.M.
WED BIBLE STUDY 7:30 P.M.
NURSERY PROVIDED
NEAR FT. BENNING
Carroll Collins, Minister
2009 TORCH HILL RD
706-687-9908 OR 706-325-3183

TRINITY
Episcopal Church
• 8am Rite I, Chapel
• 9:30am Sunday School for all ages
• 10:30am Rite II, Church
Wednesday 5:45pm
Family Dinner followed By Programs
(Uptown) 1130 1st Ave
Columbus, GA
706-322-5569
building a Spirit-empowered community that serves and celebrates Christ

Trinity Temple
Assembly of God
"A 21st Century Church With A First Century Message"
SUNDAY SCHOOL 9:30 AM
MORNING WORSHIP 10:45 AM
EVENING WORSHIP 6:00 PM
(Only The First Sunday of the Month: An Old Fashion Music Service)
WED. FAMILY NITE 7:00 PM
NURSERY PROVIDED
•PROGRAMS FOR ALL FAMILY MEMBERS
•YOUTH PROGRAMS
•SENIOR ADULT MINISTRY
3000 12TH Ave.
Convenient to Fort Benning
706-322-3333

Pine Hill
Missionary Baptist Church
J.C. Fryer, Pastor
SUNDAY WORSHIP TIMES:
Early Morning Worship 7:45 a.m.
Sunday School: 9:30 a.m.
Mid-day Worship: 11 a.m.
Bible Study: Wed., 7 p.m.
"A Church on Fire for the Lord!"
337 10th Ave., South • Phenix City
334-291-7902

Edgewood Presbyterian Church
We are close to Fort Benning and Easy to Find!
Sunday Morning Worship.....11:00 A.M.
(Nursery and Children's Church Available During the Service)
Sunday School all age.....9:30 A.M.
(Nursery Available)
3617 Macon Rd., Columbus
www.epclife.com
Church Office: 706-561-5137

North Highland
Assembly of God... A Good Idea
Sunday School 9:30 a.m.
Worship 10:30 a.m.
Servicio Hispano 5:00 p.m.
Wed. Family 7:00 p.m.
Bread of Life TV Broadcast,
Sundays at 8:00 a.m. on WTVM, Channel 9
www.north-highland.org
7300 Whittlesey Blvd., 706-561-7777
Join us for dinner Wednesday, 5-6:30pm
FREE with this coupon

GRACE BAPTIST CHURCH
Experience A Touch of Grace!
Servicios en Español
Service Times
Sunday School – 9:45 am
Sunday Morning – 11:00 am
Sunday Evening – 6:00 pm
Wednesday Evening – 7:00 pm
706-323-1046

GRACE CHRISTIAN SCHOOL
Affordable, Quality Education!
Accredited • ABEKA Curriculum • Extended Care • Honors Program • Computers • Licensed Day Care • K-3 – 12th Grade • Sports
GCS does not discriminate against students of race, color, nationality or ethnic origin
706-323-9161
2915 Fourteenth Ave. • Columbus, Georgia • www.amazingrace.net

St. Anne Catholic Church
Rev. J. Gerard Schreck, Pastor
Rev. Nguyen Martino
Masses Saturday Vigil 5:30 pm
Sunday 8:00am, 10:30 am, 12:30 pm
Monday through Friday 7:30 am
2000 Kay Circle, Columbus GA 31907
706 561-8678
www.stannecsg.com

Redeemer Lutheran Church
4700 Armour Road
Columbus GA 31904
(706) 322-5026
SUNDAY SCHOOL.....9:00 AM
PRAYER & MEDITATION.....10:00 AM
SUNDAY WORSHIP.....10:15 AM
NURSERY PROVIDED
WEDNESDAY DINNER.....5:30 PM
WEDNESDAY SERVICE.....7:00 PM
Easy access from I-185 at exit 7, located west of I-185, 1 block north on Armour Road
Rev. Eric Estes, Pastor

St. Matthew Lutheran Church
"We welcome you!" ELCA
SUNDAY WORSHIP 8:30 & 10:30 A.M.
SUNDAY SCHOOL 9:15 AM
LOCATED ONE MILE EAST OF I-185 ON MACON ROAD, COLUMBUS
4026 Macon Road • 561-3406
Rev. Lawrence Barksdale, Pastor

Anglican Mission Church of the Resurrection
1928 Book of Common Prayer
Lee Roads 175 and 145 Salem, AL
The Rev. Canon Richard L. Waller Vicar
Services 10:00 AM CST Sundays
706-569-9864 or 334-864-8631

New Covenant fellowship ministries

Pastor Timothy & First Lady Betty Cole
YOUTH DANCERS
STEPPERS
SINGING
PREACHING
TEACHING
THE WORD OF GOD
Sunday Worship.....11:00am
Tuesday Bible Study.....7:00pm
1408 Shepherd Dr., Columbus
706-304-3946
Find what you're seeking:
Strength
Love
Acceptance
Peace
Family & Friends
Peace
The Word of God
Salvation
A Place to Belong
Relevant Word for a Relevant Time!
101.3 FM
Sundays @ 10am

ST. GEORGE'S Anglican Church
Traditional Worship
Sunday Mass.....0800 & 1015
Sunday School – All Ages.....0900
Wednesday Family Night
Supper/Study Groups.....1800
422 Broadway • 706-322-3010
www.stgeorgesanglicanchurch.com

CENTRO DE ADORACION PUERTA DEL CIELO
LOCALIZADO EN THE IMPACT CENTER
E-MAIL: CENTRODEIMPACTO@YAHOO.COM
Ministerio Evangelístico Mundial
Lunes 7PM: Oracion y Discipulado
Miercoles 7PM: Educacion Cristiana
Viernes 7PM: Servicio Evangelistico "Uno mas para Cristo"
Domingo 1:30PM: Servicio de Adoracion/Iglesia del Niño
1000 Blanchard Blvd. • Columbus, GA
706.323.0609 • Fax: 706.323.9017
www.centrodeimpacto.org
Pastors Freddie & Olga Diaz

Iglesia de Dios Nuevo Pacto
Pastor Pedro F. Díaz Raquel Suárez
PedroFelixDiaz@hotmail.com • (706) 761-5548
Ofrecemos Servicios Alimentarios
Llame al (706) 569-0902
¿Necesita transportación?
Llame al (706) 315-9216
Tenemos buzón de voz 24 horas al día.
Horarios de Oficina
Lunes, Miércoles y Viernes de 9AM a 1PM
Pastor Juan C Díaz
Director Ministerio de Jóvenes
Servicios
Domingo 10 AM Escuela Dominical/Iglesia de Niños
11 AM Servicio Adoración
Martes 9 AM Ayuno
Viernes 7:30 PM Servicio de Oración y Estudio Bíblico
Tenemos Células en Columbus, Phenix City y Ft. Benning.
Para información llame al (706) 569-0902
4421 Primrose Road • Columbus, GA 31907
Telephone/Fax: (706) 569-0902
¡Conquistado a Columbus para Cristo!

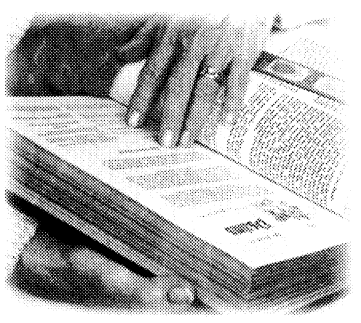
Place your church's information at a reduced rate and be a part of The Bayonet's Spiritual section!
Call Phyllis Wolf at 706-317-2106.
or e-mail: Phyllis.Wolf@militarynews.com

God's plan for marriage began in Garden of Eden

CHAPLAIN FAMILY LIFE CENTER
Chaplain (Maj.) Richard Garvey

My firstborn daughter turned 20 this past October. She is a full grown woman in the physical sense, but still has some growing in the emotional, relational and spiritual realms of life.

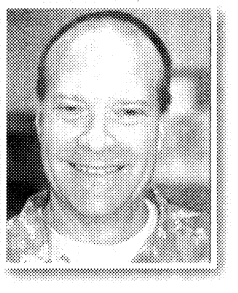

Are we ever fully developed in these areas of life? I think we continue to grow and develop in these areas for most of our adult lives. This past weekend, she was married, and moved into a new stage of life. For one year, my daughter and her husband prepared and planned for the wedding (yes, at my expense) and for their future life together. They came to the Chaplain Family Life Center to receive pre-marital counselling. They talked about their plans for the future, their hopes and desires as they looked forward to becoming husband and wife. They are fulfilling God's plan of marriage. Marriage is God's plan and was established from the very beginning in the Garden of Eden.

You may recall from the Bible, in the book of Genesis, that in the beginning, God created the heavens and the earth. As you continue to read, you find that God created all life as we know it. God recorded for us the creation account of all living creatures with man as the pinnacle of His creation. God created man, the highest earthly form of life.

Adam had everything a man could want. He had a perfect place in which to live clothing-free, and he had a perfect environment. The temperature and climate were ideal, and fruit trees bore plentiful fruit. This environment was full of animals that did not fear or seek to harm man. I have a mental picture of that time as an era in which one was able to wrap one's arms around a tiger and play with him like a common household dog. Food was plentiful, animals were all around and there was no alarm clock to jolt you out of your morning sleep. There was no work and nothing to do but to enjoy God and a life of paradise.

However, God said it was not good for man to be alone. So, a loving God created woman for man. Now, can you imagine how Adam must have responded? "WO-man!" He must have said. I guess it was love at first sight. And God established marriage in the Garden of Eden. It is for this reason a man will leave his father and mother and cleave unto his wife and the two shall become one.

Yes, it was time for my daughter to leave me and my wife and cleave unto her new husband. They are to become one. They should leave us physically by no longer living under our roof and by establishing their own dwelling. They should leave us financially by establishing their own goals and dreams for the future and by figuring out how they will earn a living together. God plants in us a desire for an emotional and physical connection – a bonding of the soul – something we often refer to as love. God intended this relationship of love between a husband and wife to last a lifetime. This is only accomplished when two people choose to love each other in a committed relationship. When we fail to love as God intended for us to do, we often find difficulties in our relationships.

If you are having difficulties in your relationship, we invite you to call 706-545-1760 and make an appointment at the Chaplain's Family Life Center or stop in at 2606 Dixie Road in Soldier's Plaza. Our pastoral counselors are ready to offer you complete confidential counseling and help you with your journey. Whether you need one visit or many, we are here for you.

To my daughter and her husband: May God grant you a long and successful marriage as you see and serve him! God Bless.

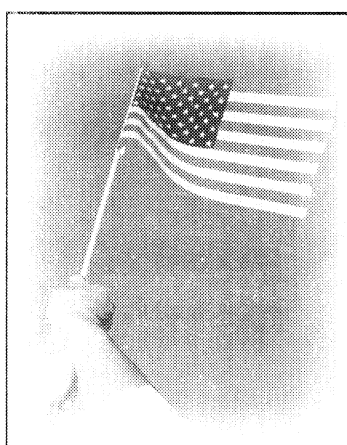

THE BAYONET
ADVERTISING
PHONE 706-317-2106
FAX 706-317-2126
506 MANCHESTER EXPRESSWAY · SUITE A-8 · COLUMBUS, GA 31904

Expect a Miracle!
FAITH OUTREACH CHURCH
Faith Teaching • Healing Services Weekly • Teen Challenge • Great Praise Services • Marriage Counseling
Get Married in front of the picturesque Pool of Bethesda!
1306 23rd Court
(off 24th Ave. in Phenix City)
Pastors
Thomas & Deborah
Carstens
For more information:
334-298-7069

KINGS BUFFET
樂萬家
The Best Chinese Restaurant In Town
10% DISCOUNT
for all military & family members
ALL YOU CAN EAT
Over 150 items weekly & over 55 items daily
Items include: Dumplings, Barbecued Pork, Shrimp, Beef, Chicken, Fish, Pork, Soup, Egg Rools, Salad Bar & Fresh Fruits also available
FREE ICE CREAM FOR BUFFET ONLY

	Children under 11	Adult
LUNCH (Mon. - Sun.)	$3.24	$5.24
DINNER (Mon. - Sun.)	$4.24	$7.24

10% OFF for Senior Citizen (60 or above), Military and Police
Children under 3 free
Soda • Coffee • Tea $1.29 (Free Refill)
CARRY-OUT BUFFET
LUNCH $3.99 lb. Mon. - Sat.
DINNER $4.99 lb. Mon. - Sat.
No seafood carried out from bar
We are now accepting reservations for your holiday and organization parties
We Accept Credit Cards
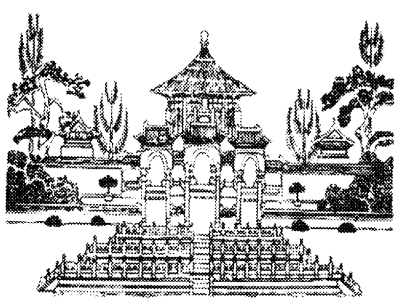
(706) 685-3127
(706) 685-1328
3250 Victory, Dr., Columbus, GA 31903
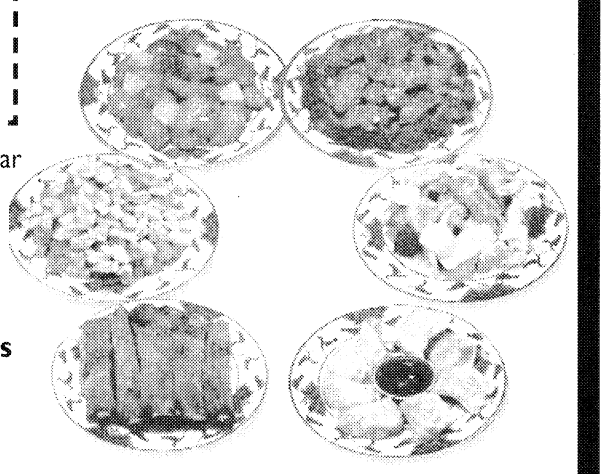
HOURS
LUNCH
Monday - Sunday
11 a.m to 3:30 p.m
Friday - Saturday
DINNER
Monday - Sunday
4 p.m. - 10 p.m.
4 p.m. - 11 p.m.
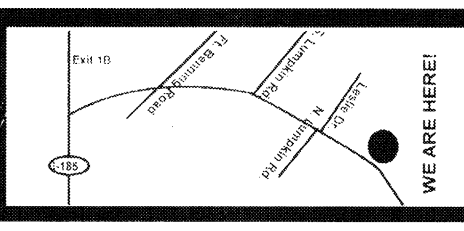

CLAIM YOUR FUTURE AT SAINT LEO UNIVERSITY
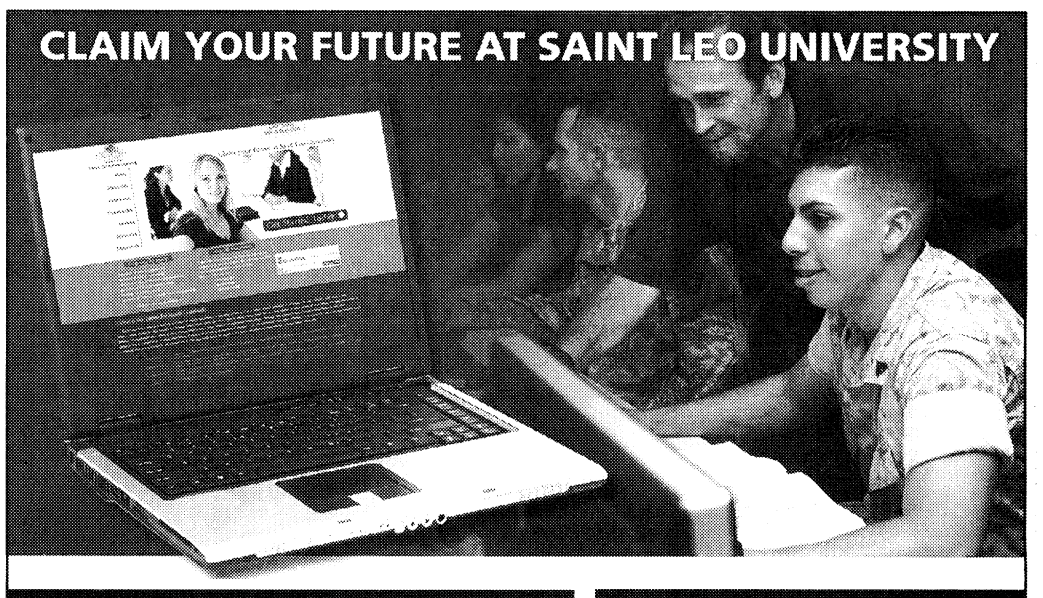
A Tradition of Military Service
What is the Center for Online Learning?
Saint Leo University is a major global provider of education to the military. We offer affordable, flexible education with superior academic counseling to active duty military and their dependents.
- Our Center for Online Learning is designed to meet the growing needs of military students offering the best attributes of traditional classroom education in conjunction with today's most innovative computer technology.
- Through the Internet Saint Leo provides military students with the opportunity to advance their education without having to travel to a traditional campus – no conventional classroom attendance is required.
- Set your own weekly study schedule anywhere/anytime. Receive the same educational degrees as campus based students.

Discover Saint Leo's Advantage:
- A rich history of quality education since 1889
- Designed to fit your military schedule
- Ultimate flexibility-study anytime, anywhere
- Online support from faculty who are experienced professionals
- No campus attendance required

Programs of Study
Associate of Arts
-Business Administration
-Liberal Arts
Bachelor of Arts
-Accounting
-Business Administration (Accounting Specialization)
-Business Administration (Mgmt. Specialization)
-Criminal Justice
Bachelor of Science
-Health Care Management
-Computer Information Systems (CIS)

SAINT LEO UNIVERSITY
Founded 1889
Center for Online Learning
Get Started Today!
Call: 888-8-SLU-COL
(888) 875-8265
What You Need for Where You're Going • www.saintleocol.com


NEWS
PUBLISHED IN THE INTEREST OF THE FORT BENNING COMMUNITY

FREE : Active Duty or Retired Military • Eligible Dependents • Active or Retired Civil Service

THE BAYONET

CLASSIFIEDS

5 Ways to Place a Paid Ad:

1) Go to www.thebayonet.com
2) Call The Bayonet at 706-317-2106
3) Fax The Bayonet at 706-317-2126
4) E-mail Phyllis.Wolf@militarynews.com
5) Walk-in: Mon-Fri. 8am-5pm

3 LINES FOR *ONLY* $10
($3.75 for ea. line after)
Deadline: Noon, Friday preceding publication date



DEALS ON WHEELS
4 WEEKS *ONLY* $15!
Sell your Car, Truck, RV, or Motorcycle!
- 15 word max
- Must be prepaid
- For private party only
- $5 extra w/ photo

For Free Ad Placement go to www.thebayonet.com/advertise

CARS

BEFORE YOU BUY A USED CAR-Get a Car History Report And Know what you are buying, Not a piece of **JUNK!** **Call Kristen @ 706-221-9792**

ACCENT AUTO SALES
3971 US Hwy 80 West
Phenix City, AL 36870
334-732-0348
accentusedcars.net
***No Credit Check**
***0% interest**
***100% Approval**
***Free Car Fax**
***3 Yr 36K Mile Drive Train Warranty**
***Free Service Plan**
***Easy Trade in Plan**

'04 Durango limited,
hemi, beige, sunroof, rear entertainment & much more.
$2,900 down $95 week.
'05 Durango SLT
Extra Loaded, black
$2,500 down $85 week.
'03 Dodge Ram 1500
hemi, Sounds mean, dual exhaust, chrome wheels
Silver, $2,900 down $85 week.
'97 Acura CL
Clean & Loaded, Spoiler, CD Player, Sunroof
White, $1,200 down $80 week.

No Charge 6 mo layaway on **motorcycles, Scooter (DOT approved), 4-Wheelers, Dirt Bikes and Go Carts.**

AUTO ACCESSORIES

KICKER VENTED BOX 2 Kicker 12's and a Kicker 300 WATT/AMP. Like New $350 obo. 706-575-5215 or 706-321-8125

SUV & VANS

2007 CHRYSLER ASPEN Limited Edition, Loaded, third row, leather, heated seats, tow pkg, hemi eng, rear air, wood grain dash $23K, 24,500 mi. 706-464-7473.

TRAVELING FOR THE HOLIDAYS? Lots of room in this **2003 Ford Expedition** Eddie Bauer series, 80K mi. Loaded, must have pay off $12,000. 706-527-2747

TRUCKS

2008 DODGE TRUCK Ram 1500 Mega Cab, dark gray, Hemi Eng, step rails, satelite radio, front lift, 9600mi, $23K. 706-464-7473 or 706-596-3492

MOTORCYCLES & ATV

'03 BMW K1200GT 10K miles, ex cond, never been down, side bags, helmets, jacket, hard cover, $7,500. 808-343-0360.

'06 SWIFT LUCK Strike cust Bobber; motorcycle red, 80 EVO HD motor; Springer front end, 6speed trans., low mi. $16,000. 706-561-9595/706-332-0501

2005 HARLEY DAVIDSON 1200 cust, Sportster Black, under 210mls, ex cond, covered, serv reg. $6750 incl leather helmet. 706-478-5276

2005 HERITAGE SOFT-tail Harley Davidson, 8,600 miles, $11,500. call: 706-536-8740.

2005 SUZUKI KATANA 600, 2 DOT approved helmets-womens ridding jacket, asking $4,600. 706-577-2137.

2005 YAMAHA R1, low mls 1,939, trailer, 2 jackets & 2 helmets. all 6 items in good cond for $7500. 915-613-8745.

2007 HARLEY DAVIDSON FXSTC cust, softail. Assume loan. $16,???. Barely ridden and garage kept. 706-536-5631 or 334-855-9447.

BOATS

2001 BAYLINER CAPRI 195 I/O Exc. cond. Low hrs, Gr Fam Boat. Extras incl. jackets, tubes/skis. Covered storage. 706-507-3507.

FOR SALE: '05 low hours, Suntracker, 22' pontoon boat, upgraded w/60hp merc, big foot motor. Asking $13,500 obo. 706-332-0501 or 706-561-9595.

UTILITY TRAILERS

LINE-X
SPRAY-ON TRUCK BEDLINERS
MILITARY DISCOUNT
Trailers & Hitches 706-596-0380

TRAILER SALES, REPAIR
Truck Accessories, Gooseneck
Trailers & Hitches 706-596-0380

RECREATIONAL VEHICLES

Look
04 FLEETWOOD GEARBOX
Camper/Toy Hauler. 5th Wheel/33', exc cond. Fully equipped/loaded.
Must see! $31,000
Call 256-755-1166.

2004 TRAVELSTAR ULTRLITE-$7500. Can be pulled by SUV/Minivan, Sleeps 6 comf. extra clean 7065074484.Price VERY neg.

PETS/PET CARE

2 CKC REG. CHIHUAHUA'S, spayed, 2yrs old, good w/kids. 1 male, 1 female, kennel and sup incl. $200 ea 706-563-0378

9 WK OLD Amer. Bulldog/Lab mix (F), black, white & brown w/white paws. 954-512-9037.

AKC COLLIE, FEMALE, rare merle markings, spayed, shots current, 1 yr old, inside dog, housetrained, loves kids. Call Keri @ 334-614-0005.



CHRISTMAS KITTENS-$275, Accepting Deposits on 4 white Persians with 1st shots and papers. Call: 678-516-6913.

DOG BOARDING! MILITARY Rate! $10/dog/night. Dellwood Kennels Columbus, GA Call 706-569-9887 **www.dellwoodkennel.com**

FOR SELL BLUE Gotti Pit bull, female. $1,000 call: 334-448-2670.

FREE 3YR OLD Beagle. Needs good owner/family w/lots of love and attention, Micro-chipped. Call: 706-405-5054, Misty.

HELP WANTED

Chattahoochee Valley Community College

in **PHENIX CITY**, Alabama, invites applications for the following positions:

Full-time
Nursing Instructor (multiple positions)

Part-time
ESOL Instructor

For application procedures, deadlines, and detailed descriptions of these positions, including qualifications, visit our Web site at
www.cv.edu

CVCC is an Equal Opportunity Employer

CASHIER/FLEX HOURS
support military wives/good pay/ 3minutes from post
Learn something new every day. Friendly supportive staff. Job begins in Jan '09
Apply in person:
HOME ACE HARDWARE
3863 ST. MARY'S RD.
COLUMBUS, GA
706-689-4228

NOW HIRING TELEPHONE secretaries. Must type 40wpm. Need flexible person to work varying shifts. Take and Deliver messages.
Call Christy
334-448-6600.

MOVING SALE

HUGE YARD SALE! benefiting Habitat for Humanity. Sat Nov 8 from 7am-1pm @ Lutheran Church of the Redeemer 4700 Armour Rd.

LAWN & GARDEN

BLUE 8' COOL wave slide for wooden playset. gr cond. paid $200 sell $50 obo. 7065079267

CRAFTSMAN 6HP LAWNMOWER $40, weekwacker $25, gas blower $20, all ex cond 334-298-7254 or cell 810-836-9257.

MISCELLANEOUS

5 PLOTS together in Park Hill Cemetary, Cols. Will sell individually or seperately. Will sell cheap. 706-905-0240.

Dear John,
You asked me about a good transmission shop, so I'm recommending: Generic Transmission in Phenix City. They're only ten minutes from post--You'll save money, and most important of all: You'll have peace of mind.
The owner, Jimmy, is as honest as they come, and does quality work. The number is: 334-297-1767, so call him now. Glad to help.
Regards, Al

DINNING ROOM TABLE w/4 chairs w/round glass top $200. Washer & Dryer $75 ea. good cond. 334-855-0704

ROOM-MATE WANTED to share 3BR/2BA furnished house in N. Cols, quiet, close to everything. $580. 706-566-9561.

SOLANA HOT TUB 2 seater 110 gal. plug 110 volt, **HOT PRICE $2,000** OBO. Call 706-563-2102.

FURNITURE

"$139 FULL SET" Matt & Box Springs. Deliver for free. 706-507-2054.

"$140 QUEEN Orthopedic" mattress & box, Brand Name, new in plastic, warranty, delivery available. 334-750-9143

"179$ QUEEN MATTRESS Set" Matt & Box, still in plastic. Free Delivery. 706-507-2054

"2 PC QUEEN Pillowtop" mattress set, in plastic with warranty, $155. 706-566-4517, can deliver.

"5 PC BEDROOM SET" NEW IN BOX, $450, can deliver 706-566-4517

"5 PC MICROFIBER living room set" Solid oak foundation, New! Lifetime warranty! $575 334-750-9143.

"5 PC TABLE & Chair Set" 299$ will deliver @ no charge. 706-593-6548.

"599$ SOFA & LOVE Seat" Brand New, Can Deliver, Free. 706-593-6548.

"6 PC BEDROOM Set" 699. Set Up & Deliver for free. 706-507-2054.

"AWESOME VALUE" ALL wood Bunkbed 199$. Deliver for FREE. 706-507-2054.

"BEST DEAL" KING Matt Set $199. No charge for Delivery. 706-593-6548

"BRAND NAME **KING PILLOWTOP** mattress" set, new in plastic, $250 w/ warranty, Can deliver. 706-566-4517.

"FULL/REGULAR MATTRESS" new, sealed from factory never used $125. 334-750-9143 can deliver

"HAVE TO SELL" Kids Bedroom set, all for $599. Delivery Free. 706-593-6548.

"NAME BRAND" QUEEN or King Set $399, still in plastic, free delivery. 706-507-2054.

"NEW Leather Sofa & IOVE SEAT" lifetime warranty, never used, in crates, $785. 334-750-9143.

"TWIN MATT SET" $99, will deliver, no charge. 706-507-2054

"CHERRY SLEIGH BED" SOLID WOOD, New in Package, $250, 706-566-4517.

A GLASS COFFEE TABLE AND 2 SIDE GLASS TABLES IN GREAT CONDITION FOR $100 CALL: 706-341-6795

A SMALL SECTIONAL TAN MICRO-SUEDE IN GREAT CONDITION $300. 1 yr old **full size bed w/mattress** $200. CALL: 706-341-6795

BRAND NEW FULL size mattress, box springs and frame for $125. 334-448-2990.

MUST SELL!! LIKE new couch, love seat, 2 end tables, coffee table $300 obo 615-477-0869

Gina's Junk — OPEN EVERYDAY EXCEPT TUESDAY'S
THRIFT & ANTIQUES SHOP
9 Full Rooms of affordable Vintage, Modern & Retro Antiques
6020 Buena Vista Road
706-568-8641
VISA & MC Accepted
www.ginasjunk.com

EXERCISE EQUIPMENT

GYM-QUALITY ELLIPTICAL Mach. not collapsible, very heavy. approx 72"x30"x 50" $300 obo 706-478-5276

WEIGHT BENCH, LIKE new. for $60. Has Multiple uses, leg lift, bench press etc. Call: 706-221-4669.

APPLIANCES

ESTATE GAS DRYER by Whirlpool, 2 yrs old. $100, gas conn and vent hose incl. Call: 706-481-0252.

FIREPLACE INSERT W/Blowers. Work great! Black w/Gold trim. $250 OBO. Call: 706-527-1023 or 706-681-8862.

PRACTICALLY NEW, **OVERHEAD MICROWAVE AND FLATTOP RANGE** by frigidaire. reasonable offer considered 706-610-6331

Visit us on the web at www. thebayonet .com

BUSINESS & SERVICES

D & B FENCE COMPANY
Affordable fencing. Rent to own at Ft. Benning. **706-322-7008**

Call Now!
DAEKOR WEB DESIGNS-
Need a family website?
Call: 706-593-9944.

DOG BOARDING! MILITARY Rate! $10/dog/night. Dellwood Kennels Columbus, GA Call 706-569-9887 **www.dellwoodkennel.com**

NEED HOME DECOR? broadhomesyles.com is your answer.

NO STANDING IN LINE
NO WAITING IN LINE
FOR YOUR
***Tags and Titles**
***Title Bonds**
***Lost Title**
***Title Corrections**
***Abandon Vehicle Notary**
***Car Fax Report**
706-221-9792
3401 2nd Avenue

COLUMBUS STATE UNIVERSITY

CAREER OPPORTUNITIES

DIRECTOR, FORT BENNING ENROLLMENT SERVICES OFFICE
Job#: 10-83-08
Salary: Commensurate with education and experience.
Closing Date: Open until filled

For a detailed job description visit our website at www.colstate.edu, or visit the Human Resources Office at Columbus State University, 228 Richards Hall, 4225 University Avenue, Columbus, GA 31907-5645. Columbus State University is an Affirmative Action/Equal Opportunity Employ34rer, Committed to Diversity in Hiring.

SOUTH COLUMBUS DAYCARE CENTER

MILITARY DISCOUNT

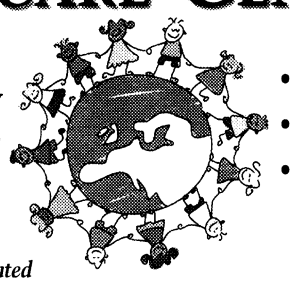

- Best Care
- Best Rates Ever
- Best Education

Conveniently Located
1213 Benning Dr., Columbus, Ga. • 706.689.5318

NEW PLASMA DONORS NEEDED

EARN $70
THIS WEEK

See how rewarding saving lives can be. Please bring proof of address, photo ID, Social Security card or immigration card.
$5 Bonus with this ad!
Please call for an appointment.

Talecris PLASMA RESOURCES
4335 Victory Drive
Columbus, GA 31904
706-687-1071

TO GET YOUR BUSINESS IN THE BUSINESS & SERVICE DIRECTORY, PLEASE CONTACT PHYLLIS WOLF AT 706-317-2106

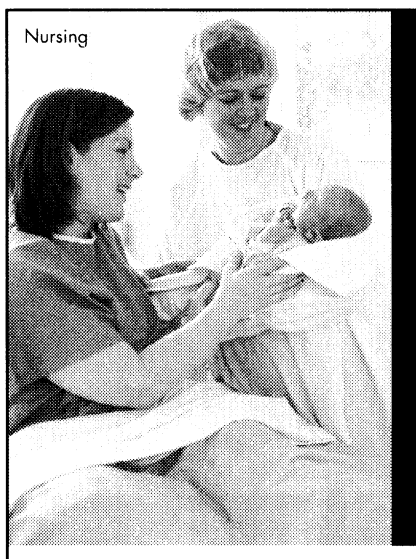

LPN

Labor & Delivery
Mother Baby Unit

Martin Army Hospital
Fort Benning • Columbus, GA

LPN for Labor & Delivery or Mother-Baby Unit at Martin Army Community Hospital. Requires a minimum of 1 year LPN experience in L&D or MBU. Employer offers a great compensation package including full benefits.

Contact recruiter:
Rosie Stephenson, MBA
JSA Healthcare Corp.
619-849-8910
619-489-2613 secure fax
rstephenson@jsahealthcare.com
EOE

JSA Healthcare CorporationSM

FtBenningAreaHouses.com
Housing locator/info, buying/selling, neighborhood info



PARADE OF HOMES

HOMES & LAND FOR SALE

"FOOTBALL FIELD" SIZED LOTS! $0 DOWN $0 INTEREST $99/MONTH! 100% FULL MONEY BACK GUARANTEE. **WWW.MILITARYLAND.COM** FOR FREE INFO **(800)727-6143**

3BR,2BA, LAKEBOTTOM, 1540 SF, carport, fenced back yard, $149k MustSELL! 334-614-3114

AUGUSTA, LINCOLNTON GA- Wooded lots, Thomason Hwy, 3 mi from lake, 6.29 AC $40K, 6.15AC $38.9K GA RE lic.klater1@yahoo.com

BRICK HOME Richland,GA, GARAGE, 3BR/1.5BA, TOTAL ELECTRIC, NEW PAINT CARPET & CEILING FANS, **Reduced** $80K. CALL: 706-563-2102/706-527-7204

N. COLS, PEPPERTREE , , 4BR/3BA/2CGR. SR/GR/FP/DECK $1,250 706-322-6529.

NO. COLS, 3BR/2BA only 4 yrs New! Move In Ready! ss appl, wood floors, fireplace, garage, etc. **Priced below market value** @ $158,500. Call: Brent @ 706-575-3953.

PHENIX CITY LEE Co., Fox Ridge, 3BR/2BA, 1400sqf. 1 acre, fenced, pool, carport, workshop. $128K pay 1/2 closing with full offer. 706-358-9404.

PHENIX CITY YORKTOWN, New 3BR house lease/purchase. $1150 mo. 2 car garage, fenced yd, ss appl, granite counters. email: keri525@yahoo.com

PHENIX CITY, AL

3-4BR, 2BA, Large Living Room, Dining Room, Kitchen, Laundry Room, Fire Place, Ceiling Fans, Large Patio, Beautiful view, 2 car caport, fenced, 1960 sqft. Near Central High School $185,000.

334-298-3723 or 706-289-0688.



RANCH STYLE HOME: $195K 1.8 acres corner lot, 2,700 sq.ft. 4BR/2BA, Dbl/car garage, flat-top range, frig, DW, Dbl sink, kit, patio, storage/workshop, RV/Boats Welcome. Close to schools, Columbus & Ft. Benning.

Call: 706-577-2865



RUSSELL COUNTY, GREAT house in the country, 30 Mins from post, 2110sf, 4BR/2BA, inground pool on 4.8 acres. Built in 2002. Perfect for horses or other animals. 225K Great place to raise a family or retire.
Rick Coffin
334-744-0672
(Retired Army)
Weichert, Realtors
472 N. Dean Rd
Auburn, Al. 36830

SMITHS CROSSING, 4BR/2BA Brick, private, fenced backyd, 2 car garage, new paint, flooring $199,900. 706-681-8125.

HOMES & LAND FOR RENT

3BR/1BA, DEN W/FP, KIT, DR, LR, C/H/A, F/B-YD. $600 CENTRAL P.C. 334-298-7876

3BR/2BA HOME, C/H/A, alarm sys., in ground pool, no pets manicured lawn, 2 car garage exc. area/conv to Post. $950mo ref req. **718-485-8115 or 347-392-7972**



3BR/2BA, APPL INCL, $950/mo + dep, 2 blocks from CSU, Avail 12-1-08. Nita Khan 404-992-2224.

COLS, DBL CHURCHES, 4BR/2BA, 2car garage, fenced, alarm, 15 mins to Benning, $1400. 706-333-3005.

COLS, OFF FLOYD Rd. 3BR/1.5BA, VERY large den, New Paint & Carpet, Sec.Sys, deadbolts, b-yard fenced, W/D conn, inside storage rm. $725 mo+dep. 706-687-2946 lvmsg.

FT. MITCHELL, AL. 3BR/2BA NEW Mobile Home HUGE yard $750 mo. Call Cassie @ 706-681-1163, TODAY!

GREAT, NEW 3BR/2BA Duplex. Close to Benning, 1500sqf, $850 mo. Call: 706-569-6857 or 706-888-9466.

SPACIOUS CHARMING HOME 2 Story. 6BR/3.5BA. Custom. Private Parking for 4 vehicles off Miller & Milgen. $2,345. Can be divided into 2 apts. 3BR/2BA @ $1,350mo. + dep & 3BR/1.5BA $995mo+dep.

Call: 706-718-3465 or 706-888-6777.

www.thebayonet.com

Looking for a new home?
Don't go it alone...let me help you find the home of your dreams!
My time is always *FREE!*
Save your gas and search online at: www.timdrew.com 706.442.7218
Certified USAA Military Specialist
Licensed in GA & AL
COLDWELL BANKER
KENNON, PARKER, DUNCAN & KEY

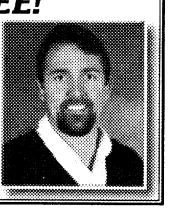



BEAUTIFUL NEWLY RENOVATED
3 Bedroom, 2 Bath
FREE STORAGE BUILDING FOR QUALIFIED MILITARY!
3 MILES FROM FORT BENNING
AVAILABLE NOW!
(706) 689-0697 Oak Hill Park

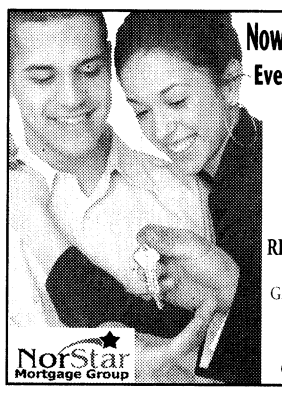

Now is the Best Time to Become a Home Owner!
Even if you've been turned down before, Call...
Mary Ann Fry
706-570-7479
When you call, you will receive a FREE CREDIT REPORT and honest advice on how to become a home owner now or in the near future.
Grant money for disabled home buyers available for qualified buyers.
Down payment gift program available on select loans.
2528 Weems Rd, Suite 2-E
Ga/Al Licensed Residential Mortgage #13262
NorStar Mortgage Group
HIGH TOUCH LENDER

Visit Us Online At
www.thebayonet.com

EXTRAORDINARY APARTMENTS

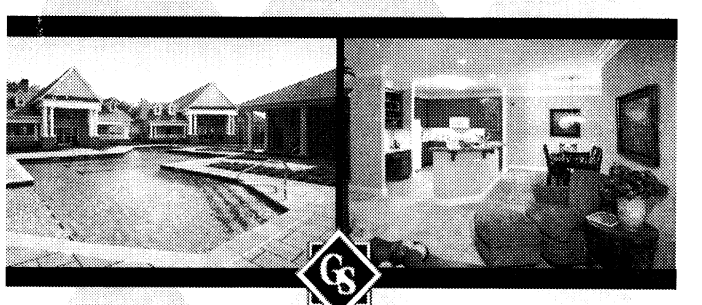

GREYSTONE
Properties
www.greystoneproperties.net | 706.221.7175

NOW LEASING
NOVEMBER & DECEMBER
1/2 OFF FIRST MONTH'S!
MILITARY SPECIAL
WE HAVE 1, 2 & 3 BEDROOM
APARTMENTS & TOWNHOUSES AVAILABLE
CLOVERLEAF
CALL US OR STOP BY:
2813 STADIUM DRIVE • PHENIX CITY
334-297-1072
CLOVERLEAF2813@BELLSOUTH.NET
1/2 OFF SECURITY DEPOSIT & PAY NO APPLICATION FEE!

• 1, 2 & 3 BR Apartments • Fully Equipped Kitchen • Pets Welcome
MILITARY SPECIAL 1/2 OFF SECURITY DEPOSIT & NO APPLICATION FEE!
Discover an upgraded sense of Living...
move-in special $99 first month
CENTRAL HIGHLANDS
APARTMENT HOMES
Now Leasing For September & October!
700 22nd Ave., Phenix City • M-F 8:30-5:30 • 334-298-1622
Sparkling Pool • Storage Closets • Water Included • Central Heat & Air
W/D Connections • Patio/Balcony • Total Electric • Laundry Facility

Embrace the hospitality & radiant surroundings that are...
Simply Southern
GREENLEAF APARTMENTS
1, 2 & 3 Garden Style Apartments • Private Patios • Sparkling Swimming Pools • Fitness Trail • Picnic & BBQ Areas • Pet Friendly • Minutes To Uptown & CSU
1701 37th Street • Phenix City, AL 36867
334-297-9292 • www.jpthayer.com/greenleaf
THAYER PROPERTIES
EQUAL HOUSING OPPORTUNITY

$100 Off
Each Months Rent
Must move in by Thanksgiving 2008 with a one year lease.
Expires 11/30/08
Brighton Park
APARTMENT HOMES
North Columbus | Just Past Flat Rock
6254 WARM SPRINGS ROAD • 706-568-0060

LOOK! Great Offers Just For You!
Why Should You Make Us Your Home?
We Have Great Military Discounts & We Are Conveniently Located Close To Fort Benning.
Studios, 1 & 2 BDR Available
For Leasing Information Call Us At
(706) 568-3841 or (706) 561-5081
Stratford Lane & Gentian Oaks
A Great Place to Live!

Sell Your Real Estate with The Bayonet!
Call Phyllis at 706.317.2106
or Place Your Ad Online at
www.thebayonet.com



PARADE OF HOMES

VILLAGE AT WESTGATE

PHASE II

THE MICHAEL



2969SF, 5 BR, 3BA $202,900

THE SARA



3135SF, 5BR, 3.5BA $208,900

THE CAROLYN



2800SF, 4BR, 2.5BA $199,900

THE NICOLE



2628SF, 4BR, 3BA $192,900

HOMES FROM $170'S TO $208'S
APPROX. 2100 TO 3100+ HEATED SQ. FT.
FREE WASHER, DRYER, REFRIGERATOR*
COMMUNITY POOL, CLUBHOUSE,
20 ACRES OF PARKS & PLAYGROUNDS
4 Miles from Ft. Benning, West Gate on Hwy. 165 South in Ft. Mitchell, AL
Left to Sales Trailer with Blue & White Checkered Flags
SALES CENTER OPEN DAILY: MON.-SAT. 10A-6P • SUN. 12P-6P
FOR MORE INFORMATION AND DIRECTIONS CALL 334-855-0690
thevillagesatwestgate.com

COLDWELL BANKER KENNON, PARKER, DUNCAN & KEY 334.855.0690

Refrigerator, Washer and Dryer models predetermined by Builders. Floorplan features unique and vary per plan. *Appliance package paid by builder with preferred lender.

COLDWELL BANKER MORTGAGE

VA allows builder to pay some of veterans debts. Let us pay approx. $8000 of your credit card or other loans off for you!

BUILDER GONE WILD!



The Trent II • 3212 Sq Ft



~~$202,990~~ $199,990

The Richmond • 2744 Sq Ft



~~$196,990~~ $186,990

The Vanderbilt • 2190 Sq Ft



~~$179,990~~ $174,990

$3,500 In Closing Costs! w/ preferred lender

WASHER, DRYER, & REFRIGERATOR w/ preferred lender

✓ Community Pool
✓ Clubhouse
✓ Park
✓ Playground

COME VISIT OUR DECORATED MODEL HOME
4 Miles from Fort Benning's West Gate on HWY 165 South in Fort Mitchell, AL

SALES CENTER OPEN DAILY
MON-SAT: 10AM-6PM
SUN: 12PM-6PM

334-855-9971
www.conniejustice.com
email us at **home4u@conniejustice.com**

WACHOVIA MLS

5676 Whittlesville Rd. Columbus, GA 31904 706-256-4133

HOME FINANCING AVAILABLE THROUGH COLONIAL BANK
A wide array of mortgage options | Competitive rates | Quality, personal service | Rely on our strength and stability

Marcus Coyle
Office: (706) 256-1865
Cell: (706) 315-7813

Erich Kemp
Office: (706) 256-1875
Cell: (706) 366-4713

COLONIAL BANK
You'll like it here.
Mortgage Division

PALADIUM HOMES

Proudly Presents

Silverleaf

Elegant New Homes

Beginning at $220's to the Mid $250's





- *Full Brick Front & Hardy Plank*
- *Granite Counter Tops In Kitchen & Baths*
- *Recessed Can Lighting In Kitchen*
- *Raised Vanities & Garden Tubs*
- *Alarm, Smart Home, Surround Sound Pre-wire*
- *Ceramic Tile in Kitchen, Bath & Laundry*
- *Chair Rail and Shadowboxes In Dining*
- *Fire Places (per plan)*
- *Appliance Package Includes Range, Dishwasher, Microwave and Garbage Disposal*
- *Gutters*

Located off JR Allen US 80 W to Summerville Rd. Exit
Right on Summerville Rd., Left on Peirce Rd., Left on Explorer Rd.
www.conniejustice.com
email us at **home4u@conniejustice.com**

Coming Winter 2008

MLS

For More Information
Brian Cates
706-662-9032

COLDWELL BANKER KENNON, PARKER, DUNCAN & KEY
5676 Whittlesville Rd. Columbus, GA 31904 706-256-4133

Sell Your Real Estate with The Bayonet!
Call Phyllis at 706.317.2106 or Place Your Ad Online at www.thebayonet.com

THE BAYONET
NOVEMBER 14, 2008

Bond, James Bond
D2

Murder mystery



Brie Van de Cramp, played by Amy Laney, and her neighbor, Tom Schizo, played by James Turner, discuss the bright future of Hysteria Lane, once Brie's "heavenly housekeepers" have scrubbed and polished every home in the neighborhood. Recently broke, perfectionist Brie turns to the maid service as a way to earn a little extra cash and share her passion for vacuuming, ironing and dusting.



The Victorian-style Garrett-Bullock House, now the site of murder mystery shows, has graced uptown Columbus for more than 120 years.



Brie Van de Cramp dislikes imperfection. Before her guests arrive Friday, she dusts parts of her home. With her professional cleaning service, she plans to bring her own impeccable good taste in housekeeping to the residents of Hysteria Lane, whose dirty homes are in need of Brie's aid. But when her customers start finding their "heavenly housekeepers" quickly becoming skeletons in the closet — or elsewhere around their homes — Brie's business is in trouble.

Photos by Cheryl Rodewig

Comedy, & clues cuisine

THE BAYONET
Cheryl Rodewig

The housewives of Hysteria Lane are in for more than they bargained for.

After hiring Brie Van de Cramp's "heavenly housekeepers" to help make their homes immaculate, they find them, one by one, all washed up — dead in the middle of their cleaning. The only question is who did them in.

Could it be you?

If you enjoy murder mysteries, visit the Garrett-Bullock House in Columbus for a November showing of Desperate Housekeepers, a spoof written by Nita Hardy, with flavorful local references and plenty of puns.

Patrons will savor a three-course meal, catered by The Rankin Quarter Dining and Catering Company, with the chance to play detective and figure out "whodunit" during dessert.

There are only two actors who play multiple characters. If you choose, you can become part of the theatrical experience, too, by taking on a small role.

Some of the best laughs of the night are supplied by audience members turned actors, who deliver unrehearsed lines and spontaneous gestures. You can pick up a part from one of the two performers before the show. But be careful, you may find yourself unceremoniously written out of the script as yet another victim of murder mystery theater.

The comedy contains some adult humor, so leave the kids at home. The performance begins promptly at 7 p.m. Doors open a half hour earlier for guests to mingle, tour the Victorian home and sample hors d'oeuvre. Vegetarian menu options are available upon request.

Shows are today, Saturday and Nov. 21-22. Tickets are $45 per person. To reserve yours, call 706-536-4054.

The Garrett-Bullock House is located at 1402 Second Ave., Columbus. For more information, visit www.garrettbullockhouse.com/desperate.pdf.

FREE REFILLS ON LARGE DRINKS
SM
BARGAIN MATINEES SAT. & SUN.
DLP Digital Cinema® In all Auditoriums
WYNNSONG 10
7290 INGERSOL ST. • BUILDING 1687 • FT BENNING • 706-571-FILM
MILITARY I.D. REQUIRED
ADVANCE TICKETS ARE NOW AVAILABLE FOR "BOLT 3D" AND "TWILIGHT"
QUANTUM OF SOLACE PG13•DLP
11:30AM 12:45 2:00 3:20 4:30 6:00 7:00 8:40
NO DISCOUNTS
APPALOOSA R
12:30 3:30 6:15 9:00
MADAGASCAR 2 PG•DLP
12:00 12:30 2:10 2:40 4:20 4:55 6:30 7:00 8:40 9:10
ROLE MODELS R•DLP
11:40AM 2:00 4:20 6:40 9:00
SOUL MEN R•DLP
11:40AM 2:00 4:20 6:40 9:00
ZACK AND MIRI MAKE A PORNO R•DLP
11:30AM 1:50 4:10 6:30 8:50
SAW V R•DLP • 12:00 2:10 4:20 6:30 8:40
MAX PAYNE PG13•DLP
11:30AM 1:50 4:10 6:30 8:50
• ALL SHOWTIMES INCLUDE PRE-FEATURE CONTENT • www.carmike.com •

Carmike Cinemas®
NEW REDUCED ADMISSION FOR THE PEACHTREE 8!
$1.00 ALL SEATS/ALL SHOWS SUNDAY THROUGH THURSDAY EXCEPT ART HOUSE FEATURES
DLP Digital Cinema® In select Auditoriums
CARMIKE 15 706-571-FILM
COL. PARK CROSSING SHPG. CTR.
STADIUM SEATING & DIGITAL SOUND IN ALL AUDITORIUMS
FEATURING GOURMET FLAVORED POPCORN
BIG SCREEN FEATURE
QUANTUM OF SOLACE
NO DISCOUNTS
PG13•DLP • 1:45 4:20 7:00 9:40 -12:10AM FRI-
ADVANCE TICKETS ARE NOW AVAILABLE FOR "BOLT 3D" AND "TWILIGHT"
TWILIGHT PG13•DLP
THURSDAY ONLY • 12:01AM (MIDNIGHT)
QUANTUM OF SOLACE PG13•DLP
12:00 12:30 1:45 2:30 3:00 4:20 5:00 5:30 7:00 7:30 8:00 9:40 10:00 -10:30 FRI/SAT- ••12:10AM FRI••
NO DISCOUNTS
A CHRISTMAS STORY PG13•DLP
TUESDAY/THURSDAY ONLY • 7:00
MR. MAGORIUM PG•DLP
SATURDAY ONLY • 1:00
SOUL MEN R•DLP
12:40 3:00 5:20 7:40 10:00
HOUSE R • 12:40 7:15
NO 12:40 SAT/SUN • NO 7:15 TUES/THURS
ROCKNROLLA R•DLP
3:30 9:45
ROYAL OPERA SERIES:
ROMEO AND JULIET DLP
$15.00 • SUNDAY ONLY • 1:00 • NO DISCOUNTS
CHANGELING R•DLP • 12:30 3:30 7:00 10:00
THE HAUNTING OF MOLLY HARTLEY
PG13•DLP • 12:30 2:40 4:50 7:00 9:10
ZACK AND MIRI MAKE A PORNO R•DLP
12:30 2:50 5:10 7:30 9:50
PRIDE AND GLORY R•DLP
1:00 4:00 7:00 9:50
SAW V R•DLP
1:00 3:10 5:20 7:30 9:40
MAX PAYNE PG13•DLP
12:30 2:50 5:10 7:30 9:50
BODY OF LIES R•DLP • 1:00 4:00 7:00 10:00
FIREPROOF PG•DLP • 1:00 4:00 7:00 9:40
EAGLE EYE PG13•DLP • 1:00 4:00 7:00 9:55

RITZ 10 706-571-FILM
1663 WHITTLESEY RD.
STADIUM SEATING=SS DIGITAL SOUND IN ALL AUDITORIUMS
CHOKE R
12:15 2:30 4:40 7:00 9:20
MADAGASCAR 2 PG•DLP•SS
12:45 1:00 1:30 2:55 3:10 3:40 5:05 5:20 5:55 7:15 7:30 8:00 9:25 9:40 10:10
ROLE MODELS R•DLP•SS
12:40 3:00 5:20 7:40 10:00
HIGHSCHOOL MUSICAL 3
G•DLP • 1:00 1:30 3:25 4:15 5:50 7:00 8:15 9:30
THE SECRET LIFE OF BEES
PG13•DLP • 12:30 3:30 7:00 9:30
BEVERLY HILLS CHIHUAHUA
PG•DLP • 12:45 3:00 5:15 7:30 9:45
NO 5:15 7:30 FRI • NO 7:30 SAT

PEACHTREE 8 706-571-FILM
PEACHTREE MALL
ALL SEATS ALL SHOWS
SUN - THURS $1.00 • FRI - SAT $2.50
SAT/SUN ONLY IN ( )
THE DARK KNIGHT PG13
DTS• (1:00 1:45 4:15 5:00) 7:30 8:15
DISASTER MOVIE PG13
DTS• (1:45 4:45) 7:00 9:30
MY BEST FRIEND'S GIRL R
DTS• (1:15 4:00) 7:30 9:45
MIRACLE AT ST. ANNA R
DTS• (1:30 4:40) 8:00
TROPIC THUNDER R
DTS• (1:15 4:15) 7:15 10:00
THE HOUSE BUNNY PG13
DTS• (1:00 4:00) 7:00 9:30
PEACHTREE ART HOUSE FEATURE
ADULT: $6 • MATINEE: $5
CHILD/ SENIOR: $4
FROZEN RIVER R
DTS • (1:30 4:30) 7:15 9:45
BARGAIN MATINEES DAILY • ALL SHOWTIMES INCLUDE PRE-FEATURE CONTENT
Buy your movie tickets online at fandango.com



OPENING TODAY
QUANTUM OF SOLACE

Betrayed by Vesper, the woman he loved, 007 fights the urge to make his latest mission personal. Pursuing his determination to uncover the truth, Bond and M interrogate Mr. White who reveals the organization which blackmailed Vesper is more complex and dangerous than anyone had imagined.

Forensic intelligence links an Mi6 traitor to a bank account in Haiti where a case of mistaken identity introduces Bond to the beautiful but feisty Camille, a woman who has her own vendetta. Camille leads Bond straight to Dominic Greene, a ruthless business man and major force within the mysterious organization.

On a mission that leads him to Austria, Italy and South America, Bond discovers that Greene, conspiring to take total control of one of the world's most important natural resources, is forging a deal with the exiled General Medrano. Using his associates in the organization, and manipulating his powerful contacts within the CIA and the British government, Greene promises to overthrow the existing regime in a Latin American country, giving the general control of the country in exchange for a seemingly barren piece of land.

In a minefield of treachery, murder and deceit, Bond allies with old friends in a battle to uncover the truth. As he gets closer to finding the man responsible for the betrayal of Vesper, 007 must keep one step ahead of the CIA, the terrorists and even M, to unravel Greene's sinister plan and stop his organization.

Quantum of Solace stars Daniel Craig as Bond, Judi Dench as M, Olga Kurylenko as Camille and Jesper Christensen as White. It is rated PG-13 for sequences of violence and action, and sexual content.

ALSO PLAYING
SOUL MEN

Two former backup soul singers, Louis and Floyd who have not spoken to each other in 20 year reluctantly agree to travel across the country together to a reunion concert to honor their recently deceased lead singer (John Legend). Cleo (Sharon Leal), a beautiful young woman who is believed to be Floyd's daughter, accompanies them as a new singer.

Samuel L. Jackson stars as Louis and Bernie Mac stars as Floyd.

Soul Men is rated R for language and sexual content including nudity.

MADAGASCAR: ESCAPE 2 AFRICA

Alex, Marty, Melman, Gloria, King Julien, Maurice, the penguins and the chimps find themselves marooned on the distant shores of Madagascar.

In the face of this obstacle, the New Yorkers have hatched a plan so crazy it just might work. With military precision, the penguins have repaired an old crashed plane—sort of.

Once aloft, this unlikely crew stays airborne just long enough to make it to the wildest place of all — the vast plains of Africa, where the members of our zoo-raised crew encounter species of their own kind for the very first time. Africa seems like a great place — but is it better than their Central Park home?

Ben Stiller, Chris Rock, David Schwimmer, Jada Pinkett Smith, Sacha Baron Cohen and Cedric the Entertainer, star in the movie.

Madagascar: Escape to Africa is rated PG for crude humor.

ZACK AND MIRI MAKE A PORNO

Two lifelong, platonic friends, strapped for cash and in debt, decide to make a porno.

The movie stars Seth Rogen as Zack and Elizabeth Banks as Miri Linky.

Zack and Miri Make a Porno is rated R for sexual content, nudity and language.

THE HAUNTING OF MOLLY HARTLEY

A teenage girl discovers her parents made a pact with the devil to save her life. When the devil comes to collect, terrible things begin to happen and she must figure out if and how she can save herself.

Haley Bennett stars as Molly, Jake Weber as Robert, Chace Crawford is Joseph, Shanna Collins is Alexis and Shannon Marie Woodward is Leah.

The Haunting of Molly Hartley is rated PG-13 for violence and terror, brief strong language and teen drinking.

HIGH SCHOOL MUSICAL 3: SENIOR YEAR

This third film in the High School Musical series follows teens Troy and Gabriella through the trials of their senior year. Faced with the prospect of separation upon departing for college, they stage an elaborate spring muscial reflecting their experiences, hopes and fears. The entire Wildcat crew joins in the muscial fun.

High School Musical 3 stars Zac Efron, Vanessa Hudgens and Ashley Tisdale. It is rated G.

SAW V

In the fifth installment of this horror series, Hoffman finds himself the last survivor left to carry on the Jigsaw legacy. Or is he? When Hoffman's secret is threatened, he must go on the hunt to eliminate any remaining loose ends.

Saw V stars Laura Gordon, Tobin Bell, Scott Patterson and Costas Mandylor. It is rated R for sequences of violence and torture, language and nudity.

MAX PAYNE

Max Payne is a maverick cop — a mythic antihero — determined to track down those responsible for the brutal murders of his family and partner. Hell-bent on revenge, his obsessive investigation takes him on a nightmare journey into a dark underworld.

As the mystery deepens, Max is forced to battle enemies beyond the natural world and face an unthinkable betrayal.

Max Payne stars Mark Wahlberg, Mila Kunis and Beau Bridges. It's rated PG-13 for violence, drug content, sexuality and language.

QUARANTINE

For a reality TV show about people who work while the rest of the world is asleep, reporter Angela Vidal (Jennifer Carpenter) and cameraman Scott (Steve Harris) are assigned to cover a night shift with a pair of firemen at a Los Angeles fire station. A 911-distress call in the middle of the night takes them to a small apartment building downtown.

Police officers are already on the scene in response to screams coming from a third floor apartment. Having stumbled onto a breaking story, Angela and Scott are determined to get it all on tape.

When they attempt to leave the complex, they find the CDC has quarantined the building.

Telephone, Internet, TV and cell phone access have been cut off. The apartment complex and its residents quickly descend into panic. Trying to make sense of what's happening, the inhabitants are forced to look to each other for help. Then the attacks begin.

Quarantine is rated R for violent and disturbing content, terror and language.

BODY OF LIES

A CIA operative, Roger Ferris (Leonardo DiCaprio), uncovers a lead on a major terrorist leader suspected to be operating out of Jordan. When Ferris devises a plan to infiltrate his network, he must first win the backing of CIA veteran Ed Hoffman (Russell Crowe) and the head of Jordanian intelligence.

Although ostensibly his allies, Ferris questions how far he can really trust these men without putting his entire operation — and his life — on the line.

Body of Lies is rated R for violence, torture and language.

CITY OF EMBER

For generations, the people of the City of Ember have flourished in an amazing world of glittering lights — underground. Built as a refuge for humanity and powered by a massive generator, this city will only sustain for 200 years.

Now Ember is falling into darkness as the generator fails. Lina (Saoirse Ronan), a recent graduate, finds an old metal box in her grandmother's closet. Unable to decipher the meaning of the cryptic papers inside, she enlists the help of her friend Doon (Harry Treadaway).

As blackouts in the city become more frequent, Lina and Doon realize that the information inside that box could lead to the salvation of their city and fellow citizens.

Racing against the clock, the two follow the clues, maneuvering around corrupt politicians and unsavory characters hoping to keep them from their goal: restoring the light in the City of Ember. *City of Ember* is rated PG for peril and thematic elements.

CROSSWORD puzzle

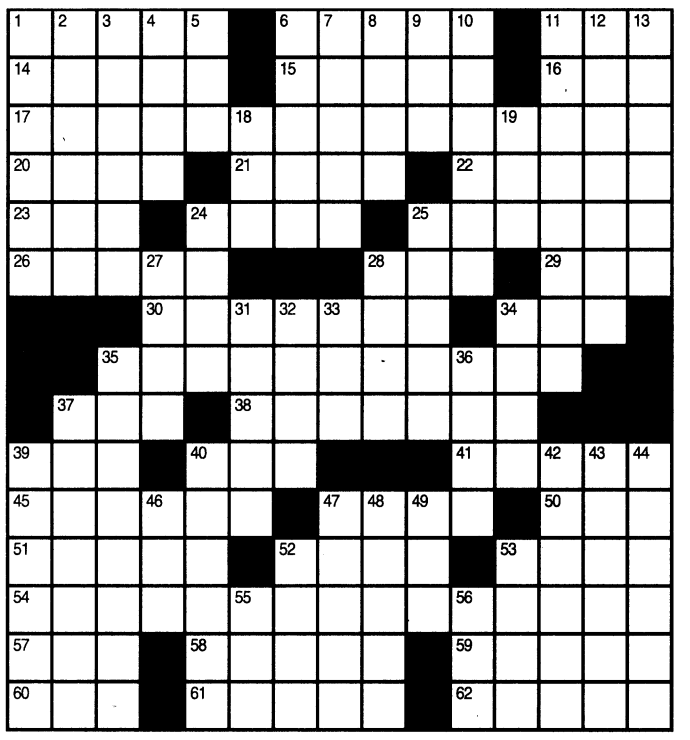

ACROSS
1. Kind of column
6. Bargain-basement
11. Famous
14. School for students intermediate between elementary school and college
15. Chow line?
16. Biology class abbr.
17. Trait of deserving confidence
20. "Stop right there!"
21. Aims
22. Hawaiian feasts
23. In-flight info, for short
24. Charges
25. Light clear metallic sound
26. Cliffside dwelling
28. Drink from a dish
29. Propel, in a way
30. Seat of government
34. "___ Gang"
35. Judiciousness in avoiding harm or danger
37. Coal container
38. Genus of the family Cruciferae
39. Kind of number
40. "Is that ___?"
41. Autocrats
45. Cheers
47. Dangerous biters
50. "Gosh!"
51. Drive
52. "Dang!"
53. 18-wheeler
54. Film made by photographing a series of cartoon drawings
57. "My Name Is Asher ___" (Chaim Potok novel)
58. Small drum
59. Bisect
60. Organ of sight
61. Accessory
62. Command

DOWN
1. Tennis great Gibson
2. Spiral
3. Eyepiece
4. Home, informally
5. "Are we there ___?"
6. Copy
7. Range rovers
8. Beanery sign
9. ___ Wednesday
10. Husband of Elizabeth II
11. Start abruptly
12. Narrowly restricted in outlook
13. Knee-slapper
18. ___ bit
19. Mother Teresa, for one
24. Alarm
25. Anklebone
27. Computer image
28. Golden Triangle country
31. Rings
32. "___ be a cold day in hell ..."
33. "___ will be done"
34. ___ law
35. Varnish dissolved in alcohol and sprayed over pictures to prevent smudging
36. Fortitude
37. Pretentious or silly talk or writing
39. Womanly
40. Freshen
42. Ancient
43. Eliminate
44. One who fishes with a seine
46. Actor Arnold
47. Eagerness
48. Pelvic bones
49. "Harper Valley ___"
52. Balance sheet item
53. Antares, for one
55. Burden
56. Density symbol

su|do|ku

© Puzzles by Pappocom

	6			8			1	
2		3	6		1	5		7
			4		5			
5				2				8
		1	8		3	9		
3				4				1
			9		2			
7		8	3		4	1		5
	3			7			2	

See answers on D7

This week's solution

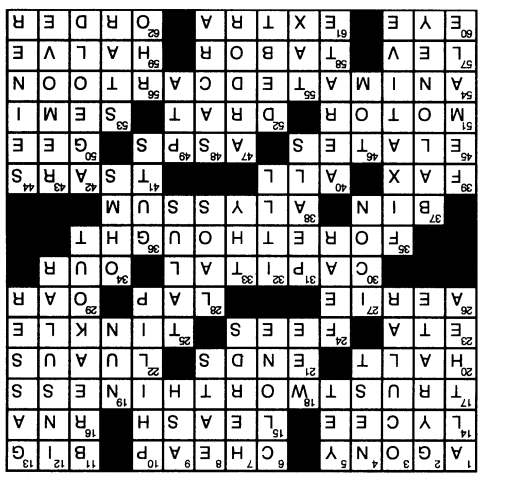

THINGS to do

CSU lecture
TODAY

Charlie Muise, coordinator of the Atlanta Audubon Society's Georgia Important Bird Area conservation program, will give a talk at 7 p.m. Friday in Stanley Hall Room 205. The program will cover the state's Important Bird Areas, including Fort Benning, which is home to the Bachman's sparrow and red-cockaded woodpecker. The event, presented by CSU's Oxbow Meadows Environmental Learning Center, is free and open to public.

Seating is limited and by reservation only. For reservations call, 706-687-4090.

Night hike
TODAY

Pine Mountain Trail Association is sponsoring a 3.4 mile night hike at 7:30 p.m. today starting from the east Country Store Parking Lot on the corner of Veterans Parkway (US 27) and Georgia 190. Hikers are urged to arrive before 7:30 to let their eyes adjust to the dark. Bring a small flashlight. Red plastic will be provided to put over flashlight ends to keep glare down. The hike is free and open to hikers of all ages. For more information, call Jim Hall 706-569-0497.

Why Baby, Why: The Music of George Jones and Tammy Wynette
TODAY-SATURDAY

The Springer Opera House Presents *Why, Baby, Why: The Music of George Jones and Tammy Wynette* at 7:30 p.m. today and Saturday.

Together and separately, George Jones and Tammy Wynette had 30 No. 1 hits and nine marriages — including one they shared — between them. This cabaret spotlights the music that put them in the Country Music Hall of Fame, including *Stand by Your Man, The Grand Tour and The Window Up Above*.

Tickets are $32. To purchase tickets, call the box office at 706-327-3688 from 10 a.m. to 5:30 p.m. Monday through Friday or go to www.springeroperahouse.org.

Murder Mystery Theatre
TODAY, SATURDAY, NOV 21-22

Murder Mystery Theatre presents *Desperate Housekeepers* today, Saturday and Nov. 21-22 at the Garrett-Bullock House in Columbus.

The housewives of Hysteria Lane seek the perfection of Brie Van de Cramp. Brie opens a maid service. Her business cleans up, until her maids start turning up dead in the spotless homes of her best friends.

Everyone is a suspect, including audience members. Doors open at 6:30 p.m. and the play starts at 7 p.m. The cost is $45 per person ($40 for military) and includes a three-course dinner, sales tax and gratuity. Reservations are required. For reservations or more information, call 706-536-4054.

The Pirates of Penzance
TODAY

The RiverCenter for Performing Arts presents *The Pirates of Penzance*, a New York Gilbert and Sullivan Players Production, at 7:30 p.m. today.

The play has bucaneers, Victorian maidens, British bobbies and it's set on the rocky coast of Cornwall.

Tickets are $10 to $47. To purchase tickets or for more information, visit the RiverCenter box office anytime from 10 a.m. to 6 p.m. Monday through Friday or from 10 a.m. to 3 p.m. Saturday, go to www.rivercenter.org or call 706-256-3612.

RiverCenter entertainment stimulus package
TODAY

When was the last time you could take the entire family to an event for about as much as a tank of gas? The RiverCenter is offering tickets to Friday's *Pirates of Penzance* show for $10 each. For those who have already purchased full price tickets, the RiverCenter will provide a free ticket so you can bring a friend.

The $10 tickets and free tickets are available only at the RiverCenter Box Office. For more information, call 706-256-3657.

The Pajama Game
MONDAY

The RiverCenter for Performing Arts presents *Pajama Game* at 7:30 p.m. Nov. 17.

An employee representative has found her match in the pajama shop superintendent and when the two get together, they wind up discussing more than job actions.

Tickets cost $34 to $44. Tickets can be purchased at the RiverCenter box office from 10 a.m. to 6 p.m. Monday though Friday and from 10 a.m. to 3 p.m. Saturdays.

For more information, call 706-256-3614 or go to www.rivercenter.org.

Oxbow Meadows
SATURDAY

CSU's Oxbow Meadows Environmental Learning Center will stage a demonstration, *A Bird in the Hand is Worth Two in the Bush - Bird Banding*, from 7:30 to 11:30 a.m. Saturday at the center, 3535 South Lumpkin Road, Columbus. Charlie Muise, coordinator of the Atlanta Audubon Society's Georgia Important Bird Area conservation program, will put up his mist nets and catch some of Oxbow's wild birds for "bird in the hand" looks at resident songbirds. Guests are invited to bring cameras. Admission is $5 for adults and $2 for children ages 10 and younger. For more information call 706-687-4090.

An Evening of Astronomy
NOV 22

Constellations and planets have been an important part of human society and folklore since humans lived in caves. Join the Columbus Coca-Cola Space Science Center staff from 6 to 8 p.m. at the F.D. Roosevelt State Park amphitheater, Pine Mountain, Ga., for an evening that will include star talks, star maps, and viewing of the night sky. Parking costs $3. For more information, call 706-663-4858.

National Civil War Naval Museum
DEC 6-7

The National Civil War Naval Museum at Port Columbus offers free admission Dec. 6-7 because a Civil War Santa is coming to town. The museum will be decorated for the holidays in mid-19th century Victorian style and Thomas Nast's idea of Santa Claus will be available for pictures.

The hours are 9 a.m. to 5 p.m. Breakfast (by reservation only) will be from 8 to 8:45a.m., and photos with Santa will be available from 9:30a.m. to 4:30p.m. on Saturday, and from 1 to 4:30 p.m. on Sunday.

Infantry Center Band concert
DEC 7

The Infantry Center Band will present Sounds of the Season, the annual Christmas concert at 2 and 4 p.m. Dec. 7 at the RiverCenter. The concert is free. Tickets are available at the RiverCenter box office or by mail. Send your request for tickets along with a self-addressed, stamped envelope to Sounds of the Season, Infantry Center Band, Building 2751, Fort Benning Ga., 31905.

Holiday tour of homes
DEC 6

The Eufaula Heritage Association will host its Christmas tour of homes Dec. 6. The tour will kick off at 11 a.m. with a luncheon at the Shorter Mansion in Eufaula, Ala. The cost of the luncheon is $25 per person. Seating is limited and reservations are required.

From 1 to 4:30 p.m., there will be four homes open to tour. From 4:30 to 7:30 p.m. another four homes will be open for candlelight tours. The theme is "Christmas Past."

At 7:30 p.m., a dinner will be served at Shorter Mansion. Tickets for dinner are $42.50 per person.

The cost to tour homes is $6 for one home, $20 for four homes and $40 for eight homes.

For more information, call 888-383-2852 or go to www.eufaulapilgrimage.com.

Miles of trails at Auburn University
ONGOING

There are miles of wooded hiking and birding trails —15 named trails through a variety of animal habitats, ponds, streams, native azalea and fern viewing areas, waterfalls and a butterfly garden at the 110-acre Louise Kreher Forest Ecology Preserve at Auburn University.

For more information, visit www.fp.auburn.edu/preserve.

Botanical gardens in Dothan
ONGOING

Reasons to visit the Dothan Area Botanical Gardens keep growing. A tranquil, paved nature trail meanders through a beautiful rose garden, through herbs, day lilies, camellias, azaleas, past a peaceful pond, Victorian gazebo and a demonstration garden. The gardens are open daily from 7 a.m. to 7 p.m.

For more information, call 334-793-3224 or visit www.dabg.com.

The United States Army Infantry Center
proudly presents the
Infantry Center Band's
Sounds of the Season
FREE Concert at the RiverCenter
Downtown Columbus
2:00 P.M. or 4:00 P.M.
Sunday, Dec. 7, 2008
Open to the Public
Doors open to ticket holders 30 minutes prior, however, come early for WinterFest artistic displays and shopping in the lobby

Free tickets are available at the RiverCenter box office, or to request free tickets, fill out this coupon and mail it with a self-addressed, stamped envelope to:
Sounds of the Season
Infantry Center Band
Bldg. 2751
Ft. Benning, GA 31905
Requests must be received by Nov. 24
Please limit 4 tickets per request.
NAME
ADDRESS
CITY STATE ZIP
Please send me ____ tickets check: ☐ 2:00 p.m. ☐ 4:00 p.m.
RiverCenter box office hours: Mon-Fri, 10-6, Sat, 10-3
Tickets will be sent in the order that requests are received.
Tickets available Nov. 17-26



Serving Lunch & Dinner
Al's Schnitzel Haus
Lunch Specials
starting at $6.25
Jaeger Schnitzel
Zigeuner Schnitzel
Vagabunden Schnitzel
Authentic German Food
Now Serving Gulasch Soup
3443 Victory Drive (Across From McDonald's) • 706-565-0100
Monday-Friday: 11 A.M.-9 P.M. • Saturday: 12 P.M.-9 P.M. • Sunday: Closed

Hartz Chicken Buffet
Catering and Banquets for 50-500 people
Locally owned & operated for over 20 years
Full Salad Bar, Veggies & Desserts!
706-323-7324
5390 Veterans Pkwy
Columbus, GA
2 LOCATIONS
334-298-6650
1180 Hwy 80
Phenix City, AL
Hours: Sun-Thurs 10am-9pm • Fri Sat. 10am-10pm

Come hungry IHOP Leave happy
2111 Airport Thruway, Columbus
3747 Hwy. 431N, Phenix City

Piccadilly
Holiday Lunch Special
All Day! 7 Days A Week! $4.99
New Holiday Menu
All Day - Everyday!
Featuring:
Grilled Pork Chop w/ Praline Sauce Plus 2 Sides & Bread Only $6.99
Grilled Chicken Breast w/ Cranberry glaze Plus 2 Sides & Bread Only $6.99
Don't Forget your Thanksgiving Holiday Meal Packs!
Turkey & Dressing Packs or Ham Pack
$59.95
Serves 8-10
New Holiday Deserts
• Pumpkin Cheesecake
• Cran Raisin Bread Pudding
Back side of Peachtree Mall • 3131 Manchester Expressway
706-323-9593
Mon.-Sat.-11 a.m. to 8:30 p.m. EST • Sun.-11 a.m. to 6:30 p.m. EST

To advertise your business in the Dining Guide, call The Bayonet today!
706.317.2106

IF YOU DRINK, DON'T DRIVE
CALL SAFETYCAB AT 706-527-7248.

FRIDAY PRIME TIME — NOVEMBER 14

	6:00	6:30	7:00	7:30	8:00	8:30	9:00	9:30	10:00	10:30	11:00	11:30
WRBL 3	WRBL Evening	Evening News	Jeopardy! (N) (CC)	Wheel of Fortune (N)	Ghost Whisperer "Threshold" (N) (CC)		The Price Is Right Salutes the Troops (N)		NUMB3RS "Charlie Don't Surf" (N) (CC)		WRBL Night Watch	Late Show
WTVM 9	News (N)	World News-Gibson	Inside Edition (N)	Entertainment	Supernanny "Howat Family" (N) (CC)		Super-Manny (N) (CC)		20/20 (CC)		News (N)	(:35) Nightline (N)
WLTZ 38	News (N)	NBC Nightly News	News (N)	The Insider (N)	Deal or No Deal (N) (CC)		Crusoe "Hour 6 -- Long Pig" (N) (CC)		Lipstick Jungle (N) (CC)		(:11) TMZ (N) (CC)	Tonight Show
WXTX 54	One on One (CC)	One on One (CC)	My Wife and Kids	Half & Half (CC)	Are You Smarter Than a 5th Grader? (N)		Don't Forget the Lyrics! (N) (CC)		News (N)	Seinfeld "The Pen"	WWE Friday Night SmackDown! (N) (CC)	
WJSP 28	The NewsHour With Jim Lehrer (N) (CC)		Planet Tales "Mystery of the Taj Mahal"		Globe Trekker "England & Wales"		Georgia Traveler	Georgia Outdoors	Jack Benny: Comedy in Bloom (CC)		Tavis Smiley (N)	Business Rpt.
WLGA 66	The King of Queens	The King of Queens	That '70s Show	That '70s Show	Hates Chris	The Game (N) (CC)	America's Next Top Model (CC)		Sex and the City	Sex and the City	Will & Grace (CC)	Will & Grace (CC)
WYBU 16	Richard and Lindsay Roberts		Door of Hope	Ted Shuttlesworth's	In Touch With Dr. Charles Stanley (CC)		Good Life		The 700 Club (CC)		Prophecy in News	Zola Levitt Presents
A&E	Cold Case Files (CC)		CSI: Miami "Cop Killer" (CC)		CSI: Miami "Bang, Bang, Your Debt" (CC)		CSI: Miami The lab loses body. (CC)		CSI: Miami "Sunblock" (CC)		Criminal Minds "The Perfect Storm" (CC)	
AMC	(5:00) "Close Encounters of the Third Kind" ('77) ★★★★ Richard Dreyfuss.				"Constantine" ('05, Fantasy) ★★½ Keanu Reeves, Rachel Weisz. (CC)					"Resident Evil" ('02) ★½ Milla Jovovich, Michelle Rodriguez.		
BET	106 & Park: BET's Top 10 Live (CC)				"Half Baked" ('98, Comedy) ★½ Dave Chappelle, Guillermo Diaz. (CC)				American Gangster (CC)		Judge Hatchett	Judge Hatchett
CNBC	Mad Money		CNBC Reports				Flipping Out (CC)		The Big Idea With Donny Deutsch		Mad Money	
CNN	(4:00) The Situation Room		Lou Dobbs Tonight (CC)		Campbell Brown: No Bias, No Bull		Larry King Live (CC)		Anderson Cooper 360 (CC)			
COM	Undercover Brother	RENO 911! (CC)	Scrubs (CC)	Scrubs (CC)	Daily Show	The Colbert Report	Chappelle's Show	Chappelle's Show	Com.-Presents	Com.-Presents	Com.-Presents	Com.-Presents
DIS	Zack & Cody	Zack & Cody	Suite Life-Deck	Suite Life-Deck	Suite Life-Deck	Phineas and Ferb	"The Adventures of Sharkboy and Lavagirl" ('05) ★★ 'PG' (CC)		Zack & Cody	Zack & Cody	Zack & Cody	Hannah Montana
E!	Hot Holiday 16 (N)	The Soup Presents	E! News (N)	The Daily 10 (N)	Hollywood's Baddest: Boyfriends (N)		THS Investigates: Husbands Who Kill (N)		The Soup (N)	The Soup Presents	E! News	Chelsea Lately (N)
ESPN	SportsCenter (Live) (CC)			NBA Shootaround	NBA Basketball Denver Nuggets at Boston Celtics. From TD Banknorth Garden in Boston. (Live) (CC)					NBA Basketball Detroit Pistons at Los Angeles Lakers. (CC)		
FAM	My Wife and Kids	My Wife and Kids	That '70s Show	That '70s Show	That '70s Show	That '70s Show	That '70s Show	That '70s Show	America's Funniest Home Videos (CC)		The 700 Club (CC)	
FX	Bernie Mac	Bernie Mac	"Money Talks" ('97, Comedy) ★★½ Chris Tucker, Charlie Sheen.				"Rush Hour" ('98) ★★★ Jackie Chan. Two detectives join forces in a kidnapping case.				Always Sunny	Testees "Perfume"
HBO	"Rush Hour 3" ('07, Action) ★½ Jackie Chan. 'PG-13' (CC)			(:45) "Ocean's Thirteen" ('07) ★★★ George Clooney. Danny Ocean and his gang seek to right a wrong. (CC)					Entourage "Pie"	Entourage (CC)	Real Time With Bill Maher (Season Finale)	
HBO2	"Elizabeth: The Golden Age" ('07, Historical Drama) ★★ Cate Blanchett. 'PG-13' (CC)				Summer Hght	Life & Times	Calzaghe-Jones	Calzaghe-Jones	Calzaghe-Jones	"The Departed" ('06) ★★★½ Leonardo DiCaprio. 'R' (CC)		
HIST	Battlefield Detectives (CC)		Modern Marvels Revolutionizing war. (CC)		Modern Marvels "Dangerous Roads" (CC)		Lock N' Load (N) (CC)		Shadow Force "Deep Water" (N) (CC)		Modern Marvels "James Bond Gadgets"	
LIFE	Reba Bar brawl.	Reba "Core Focus"	Still Standing (CC)	Still Standing (CC)	Reba (CC)	Reba (CC)	"Sabrina" ('95) ★★½ Harrison Ford. A chauffeur's daughter awakens love in a rich workaholic. (CC)					Will & Grace (CC)
MAX	"Snakes on a Plane" ('06, Horror) ★★ Samuel L. Jackson, Kenan Thompson. 'R' (CC)				"Beerfest" ('06) ★★ Jay Chandrasekhar. Brothers play beer games in Germany. 'R' (CC)				"The Matrix" ('99, Science Fiction) ★★★½ Keanu Reeves. 'R' (CC)			
MAX2	Brokeback Mountain	"Primary Colors" ('98) ★★★ John Travolta. A smooth-talking Southern governor runs for president. 'R' (CC)					"Juno" ('07, Comedy-Drama) ★★★½ Ellen Page. 'PG-13' (CC)			(:40) "Passion Cove 7: Forbidden Fruit" ('00) Caroline Ambrose.		
MTV	Parental Control	50 Cent: The Money and the Power (CC)	Spoilers (N)		Rob and Big	Rob & Big "Big Bob"	Rob & Big (CC)	Rob & Big (CC)	Rob & Big (CC)	Low-Rob & Big	Shaun White	Jackass Race. (CC)
NICK	Drake & Josh (CC)	Drake & Josh (CC)	Zoey 101 (CC)	iCarly (CC)	SpongeBob	SpongeBob	SpongeBob	SpongeBob	George Lopez (CC)	George Lopez (CC)	Home Improvement	Home Improvement
SCI	Stargate SG-1 "The Cure" (CC)		Star Trek: The Next Generation (CC)		Stargate Atlantis "The Prodigal" (CC)		Stargate Atlantis "Remnants" (N) (CC)		Sanctuary "The Five" (N) (CC)		Stargate Atlantis "Remnants" (CC)	
SHOW	Inside the NFL (iTV) (CC)		Best Beyond	"A/K/A Tommy Chong" ('05) ★★½ iTV Premiere. 'NR' (CC)			Weeds "Yes I Can"	Californication (iTV)	Dexter "Easy as Pie" (iTV) (CC)		Inside the NFL (iTV) (CC)	
SHOW2	(5:00) Doomed ('07)	"The Lost City" ('05, Drama) ★★½ Andy Garcia. Revolution shatters a Cuban club owner's family. 'R' (CC)					Inside the NFL (CC)		Elite XC Frank Shamrock fights Phil Baroni. From June 22, 2007. (CC)			
SPIKE	CSI: NY "Child's Play" (CC)		CSI: NY "Happily Never After" (CC)		CSI: Crime Scene Investigation		The Ultimate Fighter					
SPSO	BCS Breakdown (N)	Hoops Preview	Knockouts	NBA Basketball Atlanta Hawks at New Jersey Nets. From Izod Center in East Rutherford, N.J. (Live)					Hawks Live!	The FSN Final Score	Pro Football Preview	
STARZ	(4:15) Spider-Man 3	(:35) "P2" ('07, Suspense) ★½ Wes Bentley, Rachel Nichols. 'R' (CC)				(:20) "Resident Evil: Extinction" ('07) ★★ Milla Jovovich. 'R' (CC)			Crash Peter's development is threatened.		"Spider-Man 3" ('07) ★★½ 'PG-13' (CC)	
TBS	Everybody-Raymond	Friends (CC)	Seinfeld (CC)	Seinfeld "The Letter"	"The Wizard of Oz" ('39, Fantasy) ★★★★ Judy Garland, Frank Morgan. (CC) (DVS)				(:10) "Shrek" ('01, Comedy) (PA) ★★★½ Voices of Mike Myers, Eddie Murphy. (CC)			
TCM	"The Thomas Crown Affair" ('68) ★★★ Steve McQueen, Faye Dunaway. (CC)				Elvis Mitchell: Under	"The Trip to Bountiful" ('85, Drama) ★★★½ Geraldine Page, John Heard.				Elvis Mitchell: Under	"Long Day's Journey Into Night" ★★★½	
TDC	Cash Cab (CC)	Cash Cab (CC)	How It's Made (CC)	How It's Made (CC)	Toughest Race on Earth: Iditarod (N)		Survivorman (N)		Time Warp (CC)	Time Warp (CC)	How It's Made (CC)	How It's Made (CC)
TLC	What Not to Wear Mix-and-match style.		What Not to Wear "Sarah D." (CC)		Real Simple. Real Life "Gina" (N)		What Not to Wear "Lynn" (N) (CC)		Say Yes to the Dress (N) (CC)		What Not to Wear "Lynn" (CC)	
TMC	(4:40) Harry and Son	(:45) "Partners" ('00, Action) ★★ Casper Van Dien, David Paymer. 'R' (CC)				"South Park: Bigger, Longer & Uncut" ('99) ★★★ 'R' (CC)			"National Lampoon's Van Wilder: The Rise of Taj" ('06) ★½ 'R'		(:40) Silent Partner	
TNT	Law & Order "Asterisk" (CC) (DVS)		Law & Order "City Hall" (CC) (DVS)		"The Wizard of Oz" ('39, Fantasy) ★★★★ Judy Garland, Frank Morgan. (CC) (DVS)				(:15) "A Knight's Tale" ('01, Adventure) ★★½ Heath Ledger, Mark Addy. (CC)			
TOON	Chowder	Chowder	Johnny Test (CC)	Sec. Saturdays	Batman: Brave	Star Wars Clo.	Star Wars Clo.	Ben 10: Alien Force	Sec. Saturdays	Star Wars Clo.	Mission Hill (CC)	The Oblongs (CC)
TTC	Weird Travels "Signs" (CC)		UFO Over Illinois (CC)		Inside Area 51 (CC)		Ghost Adventures (CC)		Ghost Adventures (CC)		Most Haunted Two 16th-century inhabitants.	
TVL	Andy Griffith	Andy Griffith	Andy Griffith	Andy Griffith	The Cosby Show	The Cosby Show	The Cosby Show	The Cosby Show	"City Slickers" ('91, Comedy) ★★★ Billy Crystal, Daniel Stern.			
UNI	Que Locura	Noticiero Univisión	Querida Enemiga		Cuidado con el Angel		Fuego en la Sangre		Lo Que No Vio de Latin Grammy		Primer Impacto Extra	Noticiero Univisión
USA	NCIS "Deception" (CC)		NCIS "Head Case" (CC)		"The Break-Up" ('06) ★★ Vince Vaughn, Jennifer Aniston. Premiere. (CC)				The Starter Wife (N) (CC)		House "Alone" (CC)	
WGN	7th Heaven "Tunes" (CC)		7th Heaven "Surprise!" (CC)		"Three Amigos!" ('86, Western) ★★ Chevy Chase, Steve Martin. (CC)				WGN News at Nine (N) (CC)		Scrubs "My House"	Scrubs (CC)

WEEKDAY LATE NIGHTS — NOVEMBER 14 - NOVEMBER 20

	12:00	12:30	1:00	1:30	2:00	2:30	3:00	3:30	4:00	4:30	5:00	5:30
WRBL 3	Late Show	The Late Late Show With Craig Ferguson		(:37) Paid Program	Paid Program	Paid Program	CBS Up-Minute	Varied Programs			Paid Program	CBS Morning News
WTVM 9	(12:06) Jimmy Kimmel Live		(:06) Paid Program	Paid Program	Paid Program	Entertainment	ABC Wld News	Varied Programs		Paid Program	America This	News
WLTZ 38	Tonight Show	(:37) Late Night With Conan O'Brien		Last Call-Daly	(:05) Poker After Dark		(:05) Late Night With Conan O'Brien		Varied Programs	Early Today	First Business	Early Today
WXTX 54	Varied Programs		Paid Program	Ent. Studios	Jerry Springer		Paid Program	Paid Program	Paid Program	Paid Program	Paid Program	Paid Program
WJSP 28	Varied Programs						Salsa	GED Connection	Workplce-Skills	Ninos en-Casa	A Place of Our Own	TV 411
WLGA 66	The Cosby Show	The Cosby Show	Punk'd	Malcolm-Mid.	Paid Program	That '70s Show	That '70s Show	Frasier	Frasier	Paid Program	Shepherd's Chapel	Varied Programs
WYBU 16	You and Me						The 700 Club		The New Jim Bakker Show		Make Your Day	Homekeepers
A&E	Varied Programs										Paid Program	Paid Program
AMC	(10:30) Movie	Movie			Varied Programs					Movie	Varied Programs	
BET	Movie				The Wire			Girlfriends	BET Inspiration		Peter Popoff	Varied Programs
CNBC	Fast Money		To Be Announced		Paid Program	Paid Program	Paid Program	Paid Program	Worldwide Exchange		Varied Programs	
CNN	Larry King Live		Anderson Cooper 360		Anderson Cooper 360		Larry King Live		Lou Dobbs Tonight		Anderson Cooper 360	
COM	Varied Programs		Daily Show	The Colbert Report	Varied Programs				Paid Program	Paid Program	Paid Program	Paid Program
DIS	That's So Raven	Cory in the House	The Replacements	Kim Possible	Emperor New	American Drgn	The Proud Family	Mr. Whiskers	Recess	The Little Mermaid	(:10) Lilo & Stitch	(:35) Lilo & Stitch
E!	The Daily 10	E! Special	Varied Programs	E! Special		Chelsea Lately	E! News	The Daily 10	Paid Program	Paid Program	Bloomberg TV	Varied Programs
ESPN	Varied Programs		SportsCenter		SportsCenter		Varied Programs				SportsCenter	
FAM	Whose Line?	Whose Line?	Paid Program	Paid Program	Paid Program	Paid Program	The 700 Club		Paid Program	Paid Program	Joseph Prince	Life Today
FX	Movie	Varied Programs			Paid Program	Paid Program	Paid Program	Paid Program	Paid Program	Paid Program	Paid Program	Paid Program
HBO	Varied Programs											
HBO2	(10:30) Movie		Varied Programs		Movie		Varied Programs					
HIST	Modern Marvels		Varied Programs						Paid Program	Paid Program	Paid Program	Paid Program
LIFE	Frasier	Frasier	The Golden Girls	The Golden Girls	The Nanny	Paid Program	Paid Program	Varied Programs		Paid Program	Paid Program	Paid Program
MAX	Zane's Sex	Varied Programs										
MAX2	Movie		Varied Programs	(:40) Movie	Varied Programs							
MTV	Varied Programs										FNMTV	Varied Programs
NICK	Home Improvement	Home Improvement	George Lopez	George Lopez	Fresh Prince	Fresh Prince	Fresh Prince	Fresh Prince	Fresh Prince	Fresh Prince	Roseanne	Roseanne
SCI	Varied Programs	Scare Tactics	Ripley's Believe It or Not!		The X-Files		Movie		Varied Programs		Paid Program	Paid Program
SHOW	Varied Programs											
SHOW2	(12:15) Movie	Varied Programs										
SPIKE	CSI: NY	Varied Programs	Star Trek: Voyager	Varied Programs	Star Trek: Deep Space Nine		7 Days		Paid Program	Paid Program	Paid Program	Paid Program
SPSO	The FSN Final Score	Varied Programs			The FSN Final Score	The FSN Final Score	Varied Programs				Outdoors	Varied Programs
STARZ	(11:00) Movie	Varied Programs		Movie			(:05) Movie	Varied Programs				
TBS	Sex and the City	Sex and the City	Movie		Varied Programs	(:35) Movie	Varied Programs				Steve Harvey	Married... With
TCM	(11:00) Movie	Varied Programs										
TDC	Varied Programs						Paid Program	Paid Program	Paid Program	Varied Programs	Assignment	Varied Programs
TLC	Varied Programs						Paid Program	Paid Program	Paid Program	Paid Program	Paid Program	Paid Program
TMC	(11:40) Movie		Varied Programs									
TNT	Varied Programs											
TOON	Robot Chicken	Venture Bros.	Metalocalypse	Home Movies	Stroker and Hoop	Family Guy	Family Guy	Robot Chicken	Venture Bros.	Metalocalypse	Home Movies	Inuyasha
TTC	Varied Programs							Paid Program	Paid Program	Paid Program	Paid Program	Paid Program
TVL	CSI: Crime Scn	Varied Programs	The Cosby Show	The Cosby Show	The Cosby Show	The Cosby Show	Three's Company	Three's Company	Designing Women	Mad About You	Murphy Brown	Just Shoot Me
UNI	La Hora de la Risa		Amarte-Pecado	Varied Programs	Clasicos de Mujer	Clásicos del Humor	Clásicos de Casos de Familia		El Gordo y la Flaca		Primer Impacto Extra	Noticiero Univisión
USA	Law & Order: Criminal Intent		Varied Programs		Movie				Law Order: CI	Varied Programs	Paid Program	Paid Program
WGN	The Bob & Tom Show		RENO 911!	Corner Gas	Steve Wilkos	Varied Programs	Paid Program	Paid Program	Sister, Sister	Sister, Sister	Moesha	Paid Program

SATURDAY MORNING — NOVEMBER 15

	6:00	6:30	7:00	7:30	8:00	8:30	9:00	9:30	10:00	10:30	11:00	11:30
WRBL 3	Reel Animals (El)	Preview Show	Cake "Trump-It" (El)	Horseland (N) (CC)	Dino Squad (N) (El)	Sushi Pack (N) (El)	The Early Show (N) (CC)				Strawberry	Care Bears
WTVM 9	Georgia Farm	Paid Program	Paid Program	Paid Program	Good Morning America (N) (CC)		Emperor New	The Replacements	That's So Raven (El)	That's So Raven (El)	Hannah Montana (El)	Zack & Cody
WLTZ 38	Everybody-Raymond	Wall Street Jrnl	Awesome Adv.	Wild About Animals	Today Consignment store fashion; inexpensive Thanksgiving. (N) (CC)				Jane & the Dragon	Zula Patrol (CC)	3-2-1 Penguins (N)	VeggieTales (CC)
WXTX 54	Paid Program	Magic Marc	Paid Program	Teen Kids News (N)	Di-Gata Defenders	Biker Mice	Sonic X (CC)	Sonic X (CC)	Chaotic-Inv.	Teenage Mut	Kirby: Right	Winx Club (El) (CC)
WJSP 28	Antiques Roadshow "Salt Lake City, Utah"		Mama-Movies	It's a Big Big World	Bob the Builder	Thomas & Friends	Sesame Street (El) (CC) (DVS)		Franny's Feet	Miffy and Friends	GHSA State Cheerleading Championship	
WLGA 66	Paid Program	Paid Program	Will & Dewitt (CC)	Mutant Turtles	Mutant Turtles	GoGoRiki (N) (CC)	Spider-Man	Spider-Man	Teenage Mut	Dinosaur King (N)	Chaotic (CC)	Yu-Gi-Oh! 5D's (N)
WYBU 16	Worship for Kids (El)	Sonshiny Day (El)	Kids Like You (El)	Becky's Barn (El)	Gospel Bill (El)	Joy Junction (El)	Gina D's Kids Club	Gerbert (El)	Christian Fitness	End of the Age	CTN Special	Love Worth Finding
A&E	Paid Program	Paid Program	Biography "Tom Selleck" (CC)		Sell This House!	Sell This House!	Sell This House!	Sell This House! (N)	We Mean Business	Rocco Gets Real	Flip This House High-end home project.	
AMC	"The Rare Breed" ('66, Western) ★★★ James Stewart, Maureen O'Hara. (CC)				(:15) "Rio Conchos" ('64) ★★★ Stuart Whitman. Cavalry captain and trio hunt mad gunrunner arming Apaches.					(:45) "The Undefeated" ('69, Western) ★★★ John Wayne. (CC)		
BET	BET Morning Inspiration						Just Jordan (CC)	Just Jordan (CC)	Romeo! (CC)	Romeo! (CC)	Smart Guy (CC)	Smart Guy (CC)
CNBC	High Net Worth	Paid Program	Paid Program	Paid Program	Houses For $300	Paid Program	Ten Minute Trainer	Paid Program	Paid Program	Paid Program	Thin Instantly	Houses For $300
CNN	CNN: Special Investigations Unit		CNN Saturday Morning			House Call	Saturday Morn.	Open House (CC)	Newsroom		Newsroom	
COM	Houses For $300	Paid Program	Daily Show	Daily Show	Daily Show	Daily Show	MADtv Nelly, Freddie Prinze Jr. (CC)		MADtv (CC)	"Undercover Brother" ('02, Comedy) ★★★ Eddie Griffin. (CC)		
DIS	Doodlebops (CC)	Bunnytown (CC)	The Wiggles	Johnny-Sprites	Little Einsteins	Tigger & Pooh	Mickey Mouse	Mickey Mouse	Imagination Movers	Handy Manny (CC)	Higglytown Heroes	Charlie & Lola (CC)
E!	Bloomberg Television		The Soup Presents	Hot Holiday 16	Doomed to Die? Hollywood Curses		E! News (N)		The Soup	Daily 10 Wknd	101 Most Unforgettable SNL Moments	
ESPN	SportsCenter (CC)		SportsCenter (CC)		SportsCenter (CC)		SportsCenter (Live) (CC)		College Gameday (Live) (CC)			
FAM	Paid Program	One Good Turn	Step by Step (CC)	Step by Step (CC)	Sabrina-Witch	Sabrina-Witch	Full House (CC)	Full House (CC)	Grounded for Life	Grounded for Life	That '70s Show	That '70s Show
FX	eBay Money	Paid Program	The Practice "Vanished" (CC)		"Money Talks" ('97, Comedy) ★★½ Chris Tucker, Charlie Sheen.				"Rush Hour" ('98) ★★★ Jackie Chan. Two detectives join forces in a kidnapping case.			
HBO	(4:00) "The Good Shepherd" ('06) ★★½		Michigan vs. Ohio State: The Rivalry (CC)		"27 Dresses" ('08, Romance-Comedy) ★★½ Katherine Heigl. 'PG-13' (CC)				Flt.-Conchords	"Lightning Jack" ('94, Comedy) ★★ Paul Hogan. 'PG-13' (CC)		
HBO2	Friends of God: A Road Trip		"The Education of Little Tree" ('97, Drama) ★★★ James Cromwell. 'PG' (CC)				Real Time With Bill Maher (CC)		Calzaghe-Jones	Calzaghe-Jones	Calzaghe-Jones	Die Hard 2 ★★★
HIST	History IQ (CC)	Vietnam: The War	Heavy Metal "Mulberry Harbours" (CC)		American Eats "Soda" Soda pop. (CC)		Wild West Tech Score-settling. (CC)		UFO Files "Alien Encounters" (CC)		UFO Files UFO sightings in the 1970s.	
LIFE	Paid Program	Paid Program	Motionless Exercise	Paid Program	Thin Instantly	Paid Program	Paid Program	Paid Program	Paid Program	Paid Program	"Casualties of Love: Long Island Lolita"	
MAX	(5:50) "Dead Man Walking" ('95, Drama) ★★★★ Susan Sarandon. Premiere. 'R' (CC)				"Spartan" ('04, Suspense) ★★½ Val Kilmer. 'R' (CC)			(:45) "Forget Paris" ('95, Romance-Comedy) ★★★ Billy Crystal. Premiere. 'PG-13' (CC)			Ghost ('90) ★★★	
MAX2	The Black Scorpion	(:45) "Nancy Drew" ('07, Mystery) ★★ Emma Roberts, Josh Flitter. Premiere. 'PG' (CC)				"The Kingdom" ('07, Action) ★★½ Jamie Foxx, Chris Cooper. 'R' (CC)				"One Missed Call" ('08) ★½ Shannyn Sossamon. 'PG-13' (CC)		
MTV	My Super Sweet 16	My Super Sweet 16	My Super Sweet 16	My Super Sweet 16	My Super Sweet 16	The Hills (CC)	Paris Hilton's My New BFF (CC)		True Life Long-lost fathers.		50 Cent: The Money and the Power (CC)	
NICK	As Told by Ginger	ChalkZone (CC)	Jimmy Neutron: Gen.	Tak and Power	Fairly OddParents	Fairly OddParents	SpongeBob	SpongeBob	Back, Barnyard	The Mighty B! (CC)	SpongeBob	SpongeBob
SCI	Paid Program	Art of Making Money	Paid Program	Paid Program	Thin Instantly	Paid Program	Tales-Darkside	"In the Mouth of Madness" ('95, Horror) ★★★ Sam Neill, Julie Carmen.				Needful Things ★★
SHOW	(:15) "Meatballs" ('79) ★★½ Bill Murray. iTV. A camp counselor leads misfits in pranks.				"The World's Fastest Indian" ('05) ★★½ Anthony Hopkins. iTV. 'PG-13' (CC)				(:15) "It Runs in the Family" ('94) ★★ Charles Grodin. 'PG' (CC)			(:45) Year of the Dog
SHOW2	Glow Ropes	(:45) "The Neon Bible" ('95, Drama) ★★ Gena Rowlands, Jacob Tierney. 'NR' (CC)				(:20) "Mrs. Palfrey at the Claremont" ('05) ★★½ Joan Plowright.			(:15) "Canvas" ('06, Drama) ★★½ Joe Pantoliano, Marcia Gay Harden. 'PG-13' (CC)			
SPIKE	Paid Program	Paid Program	Paid Program	Houses For $300	Paid Program	P90X: The Proof	TNA iMPACT! (CC)				Horsepower TV	MuscleCar (CC)
SPSO	Hunting	ATP Tennis Masters Cup -- Semifinals. From Shanghai, China. (Live)				Academy Outdoors	Ins the Huddle	David Cutcliffe (N)	Academy Golf (N)	Outdoors	Ship Shape TV (N)	The Weekly Update
STARZ	(5:15) "Resident Evil: Extinction" ('07) ★★	"Pirates of the Caribbean: At World's End" ('07) ★★½ Johnny Depp. Jack Sparrow's friends join forces to save him. 'PG-13' (CC)							(9:50) "P2" ('07, Suspense) ★½ Wes Bentley. 'R' (CC)			(:40) Spider-Man 3
TBS	Married... With	"Dennis the Menace Strikes Again" ('98) ★★½ Don Rickles.			"Casper's Haunted Christmas" ('00, Fantasy), Kathleen Barr			(:45) "Richie Rich" ('94) (PA) ★★ Macaulay Culkin. A young billionaire crosses paths with a greedy executive.				
TCM	"The Big Knife" ('55, Drama) ★★★ Jack Palance, Ida Lupino. (CC)				"A Study in Scarlet" ('33, Mystery) ★★½		(:15) "Murder at the Baskervilles" ('37) ★★ Arthur Wontner.			"Raiders of the Seven Seas" ('53) ★★ John Payne, Donna Reed.		
TDC	Paid Program	Paid Program	Paid Program	Paid Program	Paid Program	Paid Program	Survivorman (CC)		Dirty Jobs The dirtiest tools and machines.		Toughest Race on Earth: Iditarod	
TLC	Paid Program	Paid Program	Paid Program	Paid Program	Designing Spaces	Paid Program	Property Ladder (CC)		Property Ladder (CC)		Property Ladder Newlyweds' first flip.	
TMC	(5:00) Troll ('86) ★★	"Dirty Dancing" ('87) ★★★ Jennifer Grey. 'PG-13' (CC)			(:15) "Kettle of Fish" ('06, Romance-Comedy) ★½ Matthew Modine. 'R' (CC)				"Freedom Writers" ('07, Drama) ★★★ Hilary Swank, Patrick Dempsey. 'PG-13' (CC)			
TNT	Angel "Darla" (CC)		Angel "The Shroud of Rahmon" (CC)		Charmed "Witch Way Now?" (CC)		Charmed "A Witch's Tail" (CC)		Law & Order "Ramparts" (CC) (DVS)		"Divine Secrets of the Ya-Ya Sisterhood"	
TOON	The Mr. Men Show	Tom & Jerry		George of the Jungle	Misadv. of Flapjack	Chowder	Sec. Saturdays	Star Wars Clo.	Ben 10: Alien Force	Transformers	Bakugan (N)	TWF Weekly Recap
TTC	Paid Program	Paid Program	Paid Program	Paid Program	Paid Program	Paid Program	The Amazing Race 12 (CC)		Ice Cream Paradise Ice cold concoctions.		Deep Fried Paradise Crispy fare. (CC)	
TVL	Gunsmoke "The Judas Gun" (CC)		Bonanza "Cutthroat Junction" (CC)		I Love Lucy (CC)	I Love Lucy (CC)	I Love Lucy (CC)	I Love Lucy (CC)	I Love Lucy Lucy offers Ricky for a benefit.		I Love Lucy (CC)	I Love Lucy (CC)
UNI	Tu Desayuno	Tu Desayuno	Ultrachamos (El)	Ultrachamos (El)	Dora the Explorer	Go, Diego, Go! (El)	Pinky Dinky Doo (El)	Jakers! Piggley	Gadget's Trip	Beakman's World	Tu Desayuno	Tu Desayuno
USA	Law & Order: Special Victims Unit "Blood"		Debt to Wealth	Paid Program	Houses For $300	Paid Program	The Starter Wife "Das Booty Call" (CC)		The Starter Wife "The Ex-Files" (CC)		The Starter Wife (CC)	
WGN	Paid Program (CC)	Paid Program (CC)	Paid Program (CC)	Adelante Chicago	Paid Program (CC)	Paid Program (CC)	Paid Program (CC)	Paid Program (CC)	Paid Program (CC)	Paid Program (CC)	Paid Program (CC)	Paid Program (CC)



SATURDAY AFTERNOON — NOVEMBER 15

	12:00	12:30	1:00	1:30	2:00	2:30	3:00	3:30	4:00	4:30	5:00	5:30
WRBL 3	SEC Football Today	College Football SEC -- Teams TBA.						College Football Teams to Be Announced. (Live) (CC)				
WTVM 9	Power Rangers	Power Rangers	Paid Program	Paid Program	Paid Program	Paid Program	College Foot.	College Football Teams to Be Announced. (Live)				
WLTZ 38	Turbo Dogs (CC)	My Friend Rabbit (N)	To Be Announced			World of Adventure Sports (N) (CC)			Golf Kiwi Challenge -- Day 1. From New Zealand. (Taped) (CC)			
WXTX 54	Tailgatin'-SEC	Paid Program	"Shopgirl" ('05, Romance) ★★½ Steve Martin, Claire Danes.				Paid Program	My Wife and Kids	"Liar Liar" ('97) ★★½ Jim Carrey, Maura Tierney. A fast-talking lawyer cannot tell a lie.			
WJSP 28	This Old House (N)	Garden Home	Everyday Food	Baking-Food	Test Kitchen	Cook's Country	Antiques Roadshow (CC)		Nature "Clever Monkeys" (N)		Ask This Old House	This Old House (N)
WLGA 66	College Football Duke at Clemson. (Live)						"Woman Wanted" ('99, Suspense) Holly Hunter, Michael Moriarty. (CC)				Still Standing (CC)	House of Payne
WYBU 16	Marching in the Light	Jim Raley	News	Christian World	Manna-Fest	Prophecy in News	The Wakening Hour	Joseph Prince	Harris County School Board			
A&E	Flip This House "Hartford Headache" (N)		Flip This House (CC)		Flip This House A run-down duplex. (CC)		Flip This House Low-income neighborhood.		"Open Range" ('03, Western) ★★★ Robert Duvall, Kevin Costner. (CC)			
AMC	(10:45) "The Undefeated" ('69) ★★★ (CC)		(:15) "The Shootist" ('76) ★★★½ John Wayne, Lauren Bacall. People pester old, dying gunfighter. (CC)				"Shenandoah" ('65, War) ★★★ James Stewart, Doug McClure. Rich Virginia farmer joins Civil War. (CC)					
BET	The Parkers (CC)	The Parkers (CC)	The Parkers (CC)	Girlfriends (CC)	Girlfriends (CC)	Girlfriends (CC)	Brothers to Brutha Sneak Peek (CC)		Keyshia Cole	Keyshia Cole	BET Now (CC)	
CNBC	Paid Program	Paid Program	Paid Program	Paid Program	Paid Program	Paid Program	Paid Program	magicJack.com	P90X: The Proof	Thin Instantly	Paid Program	Houses For $300
CNN	Newsroom		Your Money		CNN: Special Investigations Unit		Newsroom		Newsroom		Newsroom	
COM	Undercover Brother	Scrubs (CC)	Scrubs (CC)	"Heartbreakers" ('01) ★★½ Sigourney Weaver. Two sexy con artists try to swindle a cigarette tycoon. (CC)					"Wayne's World 2" ('93, Comedy) ★★½ Mike Myers, Dana Carvey. (CC)			
DIS	"The Adventures of Sharkboy and Lavagirl" ('05) ★★ 'PG' (CC)		Zack & Cody	Zack & Cody	Zack & Cody	Zack & Cody	That's So Raven	That's So Raven	Cory in the House	Cory in the House	Hannah Montana	Hannah Montana
E!	101 Most Unforgettable SNL Moments		101 Most Unforgettable SNL Moments		101 Most Unforgettable SNL Moments		101 Most Unforgettable SNL Moments		The Girls Next Door	The Girls Next Door	Hollywood's Baddest: Boyfriends	
ESPN	College Football Teams to Be Announced. (Live)						Scoreboard	College Football Teams to Be Announced. (Live)				
FAM	"Uptown Girls" ('03, Comedy) ★★ Brittany Murphy, Dakota Fanning. (CC)				"Dr. Dolittle" ('98) ★★ Eddie Murphy. A 20th-century doctor can talk with animals. (CC)				"Dr. Dolittle 2" ('01, Comedy) ★★½ Eddie Murphy, Kristen Wilson. (CC)			
FX	"Firewall" ('06, Suspense) ★★½ Harrison Ford, Paul Bettany. A bank security expert battles a criminal.					"The Mask of Zorro" ('98) ★★★ Antonio Banderas, Anthony Hopkins. Zorro's protege crosses swords with a returning tyrant.						Entrapment ★★
HBO	4 Christmases	"The Comebacks" ('07) ★½ David Koechner. 'PG-13' (CC)			"Only the Strong" ('93, Drama) ★ Mark Dacascos. 'PG-13' (CC)		(:45) "27 Dresses" ('08, Romance-Comedy) ★★½ Katherine Heigl. 'PG-13' (CC)					Norbit ('07) ★½
HBO2	(11:30) "Die Hard 2" ('90, Action) ★★★ Bruce Willis. 'R' (CC)			"Extreme Measures" ('96, Suspense) ★★ Hugh Grant, Gene Hackman. 'R' (CC)				Entourage (CC)	"Forrest Gump" ('94, Drama) ★★★½ Tom Hanks. 'PG-13' (CC)			
HIST	UFO Files "Deep Sea UFOs" (CC)		UFO Files Vessels vanish near Japan.		UFO Hunters "Invasion Illinois" (CC)		UFO Hunters "UFO Emergency" (CC)		UFO Hunters "Heartland Explosion" (CC)		The Antichrist Biblical prophecy. (CC)	
LIFE	"Casualties of Love: Long Island Lolita"		"Obsessed" ('02, Docudrama) Jenna Elfman, Kate Burton. (CC) (DVS)				"Maid of Honor" ('06) Linda Purl. An insanely jealous woman wants to stop a wedding.				"Sex & Lies in Sin City"	
MAX	(11:30) "Ghost" ('90) ★★★ Patrick Swayze. 'PG-13' (CC)			(:40) "White Men Can't Jump" ('92, Comedy) ★★★ Wesley Snipes. 'R' (CC)				(:40) "Gladiator" ('00) ★★★ Russell Crowe. A fugitive general becomes a gladiator in ancient Rome. 'R' (CC)				
MAX2	"Borat: Cultural Learnings of America for Make Benefit"			"Hard to Kill" ('90, Action) ★★ Steven Seagal. 'R' (CC)			(:15) "Michael" ('96, Drama) ★★★ John Travolta, Andie MacDowell. 'PG' (CC)				"The Net" ('95) ★★½ Sandra Bullock.	
MTV	50 Cent: The Money and the Power (CC)		Rock Band Battle Prowess for the game.		Parental Control	Parental Control	Parental Control	Parental Control	Parental Control	Paris Hilton's My New BFF (CC)		Made
NICK	SpongeBob	SpongeBob	Tak and the Power of Juju Magical crystal.		SpongeBob	The Mighty B! (CC)	The Mighty B! (CC)	Back, Barnyard	Back, Barnyard	Back, Barnyard	SpongeBob	SpongeBob
SCI	(11:30) "Needful Things" ('93, Horror) ★★ Max von Sydow, Ed Harris.				"The Thing" ('82, Horror) ★★★ Kurt Russell, A. Wilford Brimley.				"Total Recall" ('90, Science Fiction) ★★★ Arnold Schwarzenegger, Rachel Ticotin.			
SHOW	(11:45) "Year of the Dog" ('07) ★★★ Molly Shannon. 'PG-13'			"School for Seduction" ('04) ★★ Kelly Brook. iTV. 'R' (CC)			(:15) "Out of Season" ('04, Suspense) ★½ Dennis Hopper, Gina Gershon. iTV. 'R' (CC)				(:15) "The Abandoned" ('06) iTV. 'R'	
SHOW2	"Stranded" ('01, Science Fiction) ★½ Vincent Gallo. 'NR' (CC)			(:45) "Off the Black" ('06, Comedy-Drama) ★★★ Nick Nolte, Trevor Morgan. 'R' (CC)			(:20) "Touch and Go" ('86, Drama) ★★ Michael Keaton. 'R' (CC)				(:05) "Flyboys" ('06) ★★ James Franco.	
SPIKE	Trucks! (CC)	Xtreme 4x4	The Ultimate Fighter		The Ultimate Fighter		The Ultimate Fighter		The Ultimate Fighter		UFC Unleashed	
SPSO	Football Kick.	College Football Texas at Kansas. (Live)							College Basketball Pennsylvania at North Carolina. (Live)			
STARZ	(11:40) "Spider-Man 3" ('07, Action) ★★½ Tobey Maguire, Kirsten Dunst. 'PG-13' (CC)				(:05) Starz Exclusive	"Wild Hogs" ('07, Comedy) ★½ Tim Allen. 'PG-13' (CC)			(:15) "Bounce" ('00, Romance) ★★★ Gwyneth Paltrow, Ben Affleck. 'PG-13' (CC)			
TBS	"Matilda" ('96, Comedy) ★★★ Mara Wilson, Danny DeVito. (CC)				Friends (CC)	Sex and the City	Sex and the City	Everybody-Raymond	The King of Queens	The King of Queens	Frank TV	(:40) Shrek ★★★½
TCM	Elvis Mitchell: Under	"Somebody Up There Likes Me" ('56) ★★★ Paul Newman, Pier Angeli. (CC) (DVS)			"Ring of Fear" ('54) ★★ Mickey Spillane, Clyde Beatty. (CC)				(:15) "Escape From Fort Bravo" ('53) ★★★½ William Holden, Eleanor Parker. (CC)			
TDC	Storm Chasers "Nightmare on Dow Street"		Time Warp	Time Warp Bull whip.	Survivorman (CC)		Man vs. Wild "Sahara" (CC)		Man vs. Wild "Panama" Panama. (CC)		MythBusters "Beat the Radar Detector"	
TLC	Home Made Simple "Living Their Dream"		What Not to Wear "Valerie" (CC)		What Not to Wear "Lynn" (CC)		Say Yes-Dress	Say Yes-Dress	My First Home (CC)	My First Home (CC)	Flip That House	Flip That House
TMC	(:05) "Bobby" ('06, Historical Drama) ★★½ Anthony Hopkins, Harry Belafonte. 'R' (CC)				(:05) "A Little Trip to Heaven" ('05) ★★ Forest Whitaker. 'R' (CC)			(:35) "10 Items or Less" ('06) ★★½ Morgan Freeman. 'NR' (CC)			"Dirty Dancing" ('87) ★★★ Jennifer Grey.	
TNT	(11:00) "Divine Secrets of the Ya-Ya Sisterhood" ('02) ★★ (CC)		"Steel Magnolias" ('89) ★★★ Sally Field. Six iron-willed women gather at a Louisiana beauty parlor. (CC)						"Phenomenon" ('96, Drama) ★★½ John Travolta, Kyra Sedgwick. Premiere. (CC)			
TOON	Ben 10: Alien Force	Ben 10: Alien Force	Courage-Dog	Courage-Dog	Misadv. of Flapjack	Misadv. of Flapjack	Chowder	Chowder	"Pokémon: The Rise of Darkrai" ('07, Adventure)			
TTC	Most Terrifying Places in America (CC)		Extreme Mindblowing Hotels (CC)		Extreme Superstores (CC)		Extreme Seaworld (CC)		Extreme Waterparks Wild aquatic rides.		Extreme Terror Rides Thrill rides. (CC)	
TVL	I Love Lucy (CC)	I Love Lucy (CC)	Andy Griffith	Andy Griffith	"City Slickers" ('91, Comedy) ★★★ Billy Crystal, Daniel Stern.				3rd Rock-Sun	3rd Rock-Sun	3rd Rock-Sun	3rd Rock-Sun
UNI	Viva la Familia! Pepe Aguilar.		Alegrijes y Rebujos				Alejandra Guzman: la Trayectoria Alejandra Guzman.			Nuestros Héroes	Primer Impacto: Fin de Semana	
USA	"Patch Adams" ('99) ★★½ Robin Williams. A doctor truly believes that laughter is the best medicine. (CC)					"Bringing Down the House" ('03, Comedy) ★★ Steve Martin, Queen Latifah. (CC)				"Sweet Home Alabama" ('02) ★★ Reese Witherspoon. (CC)		
WGN	Bewitched (CC)	Bewitched (CC)	I Dream of Jeannie	I Dream of Jeannie	"Three Amigos!" ('86, Western) ★★ Chevy Chase, Steve Martin. (CC)				Legend of the Seeker "Bounty" (CC)		Legend of the Seeker "Brennidon" (N)	

SATURDAY PRIME TIME — NOVEMBER 15

	6:00	6:30	7:00	7:30	8:00	8:30	9:00	9:30	10:00	10:30	11:00	11:30
WRBL 3	College Football Teams to Be Announced.		Paid Program	Wheel of Fortune	"Wedding Crashers" ('05, Comedy) ★★★ Owen Wilson, Vince Vaughn. Premiere. (CC)				(:15) 48 Hours Mystery "Truth on Trial" (N)		WRBL Night Watch	(:45) CSI: NY (CC)
WTVM 9	College Football Teams to Be Announced.		News (N)	Inside Edition	College Football Teams to Be Announced. (Live) (CC)							News (N)
WLTZ 38	To Be Announced	NBC Nightly News	To Be Announced		Knight Rider (CC)		The Office (CC)	Saturday Night Live (CC)			Bill Purvis Ministries	Saturday Night Live
WXTX 54	One on One (CC)	One on One (CC)	Monk "Mr. Monk Goes to the Circus"		Cops (N) (PA) (CC)	Cops "Bad Girls"	America's Most Wanted-Fights Back		News (N)	Seinfeld "The Cafe"	MADtv Serena Williams. (N) (CC)	
WJSP 28	Georgia Outdoors	Garden Home	Georgia Traveler	Rick Steves' Europe	Keeping Up	Being Served	Waiting for God	As Time Goes By	A Fine Romance	To the Manor Born	Summer Wine	Fawlty Towers
WLGA 66	American Idol Rewind Hopefuls audition.		That '70s Show	That '70s Show	The King of Queens	The King of Queens	Cheaters Unfaithful boyfriends. (N) (CC)		Cheaters (CC)	Punk'd (CC)	Sex and the City	Sex and the City
WYBU 16	Cornerstone Hour		Van Impe Pres	Giving Hope	Scott Young	The Prayer Mantle	Leslie Hale (CC)		Wisdom for Winning		Ed Young Television	Wisdom Keys
A&E	(4:00) "Open Range" ('03) ★★★ (CC)		CSI: Miami "Crime Wave" (CC)		"The Andromeda Strain" ('08, Science Fiction) Benjamin Bratt, Eric McCormack. A reporter links a pathogen to a government conspiracy. (CC)							
AMC	"Hondo" ('53, Western) ★★★ John Wayne, Geraldine Page. (CC)				"The Godfather" ('72, Crime Drama) ★★★★ Marlon Brando, Al Pacino. A mafia patriarch tries to hold his empire together. (CC)							
BET	106 & Park: BET's Top 10 Live (CC)				Keyshia Cole	Keyshia Cole	Brothers to Brutha Sneak Peek (CC)		"Paper Soldiers" ('02, Comedy) Kevin Hart, Beanie Sigel. (CC)			
CNBC	Paid Program	Paid Program	Deal or No Deal (CC)		The Suze Orman Show (CC)		The Suze Orman Show (N) (CC)		The Suze Orman Show (CC)		The Suze Orman Show (CC)	
CNN	This Week in Politics		Lou Dobbs This Week		CNN Presents "Escape From Jonestown" The Jonestown tragedy. (CC)				D.L. Hughley Breaks the News		CNN: Special Investigations Unit	
COM	"Blue Collar Comedy Tour: The Movie" ('03) ★★½ Jeff Foxworthy, Bill Engvall. (CC)				"Larry the Cable Guy: Health Inspector" ('06) ★½ Larry the Cable Guy, Iris Bahr. (CC)				Larry the Cable Guy: Morning Constitutions		"National Lampoon's Barely Legal" ★½	
DIS	Zack & Cody	Zack & Cody	Zack & Cody	Hannah Montana	Cory in the House	Zack & Cody	"Max Keeble's Big Move" ('01) ★★ Alex D. Linz. 'PG' (CC)			Zack & Cody	Zack & Cody	Hannah Montana
E!	THS Investigates: Husbands Who Kill		E! News (N)		Going Postal: 15 Most Shocking Acts of Violence Disturbing acts of violence.				Saturday Night Live Lindsay Lohan; Usher.		The Soup	Chelsea Lately
ESPN	College Football	Scoreboard	Scoreboard	(:45) College Football Teams to Be Announced. (Live)						(:45) SportsCenter (Live) (CC)		
FAM	"Dr. Dolittle 3" ('06, Comedy) John Amos, Kyla Pratt. (CC)				"Dr. Dolittle: Tail to the Chief" ('08, Comedy) Kyla Pratt, Peter Coyote. (CC)				"Dr. Dolittle" ('98) ★★ Eddie Murphy. A 20th-century doctor can talk with animals. (CC)			
FX	(5:30) "Entrapment" ('99, Action) ★★ Sean Connery, Catherine Zeta-Jones.				"The Mummy Returns" ('01) ★★½ Brendan Fraser, Rachel Weisz. Two evil forces pursue the son of adventurer Rick O'Connell.						The Shield "Petty Cash" (CC)	
HBO	(5:30) "Norbit" ('07) ★½ Eddie Murphy.		(:15) "Alvin and the Chipmunks" ('07, Comedy) ★★ Jason Lee. Premiere. 'PG' (CC)				Ricky Gervais: Out of England		(:15) Boxing Jeff Lacy vs. Jermain Taylor. (Live)			
HBO2	(4:30) "Forrest Gump" ('94) ★★★½ (CC)		"Atonement" ('07, Drama) ★★★½ James McAvoy, Keira Knightley. 'R' (CC)				Big Love "Kingdom Come" (CC)		Deadwood "The Whores Can Come" (CC)		Oz "Losing Your Appeal" (CC)	
HIST	(5:00) The Antichrist Biblical prophecy.		Modern Marvels (CC)		The 9/11 Conspiracies: Fact or Fiction Theories about the attacks of Sept. 11, 2001.				The Universe "Beyond the Big Bang" The formation of galaxies. (CC)			
LIFE	"Sex & Lies in Sin City"		"Joy Fielding's The Other Woman" ('08, Drama) Josie Bissett, Graeme Black. (CC)				"The Two Mr. Kissels" ('08, Docudrama) John Stamos, Robin Tunney. Premiere. (CC)				Medium "Do You Hear What I Hear" (CC)	
MAX	(3:40) Gladiator ('00)	(:20) "National Lampoon's Christmas Vacation" ('89) ★★ 'PG-13'			"Hollow Man" ('00, Science Fiction) ★★½ Kevin Bacon, Elisabeth Shue. 'R' (CC)				"Aliens vs. Predator: Requiem" ('07) ★★ Steven Pasquale. 'R'			Zane's Sex
MAX2	(5:00) "The Net" ('95) ★★½ 'PG-13' (CC)		"Demolition Man" ('93, Science Fiction) ★★½ Sylvester Stallone. 'R' (CC)				"Speed" ('94, Action) ★★★½ Keanu Reeves, Dennis Hopper. 'R' (CC)				Best Sex Ever (CC)	The Kingdom ('07)
MTV	(5:30) Made "Model Challenge"		True Life "This Is Me Now"		True Life Rappers compete. (CC)		50 Cent: The Money and the Power (CC)		Rock Band Battle Prowess for the game.		Parental Control	Parental Control
NICK	SpongeBob	SpongeBob	iCarly (CC)	iCarly (CC)	iCarly (N) (CC)	True Jackson, VP (N)	iCarly (CC)	Drake & Josh (CC)	George Lopez (CC)	George Lopez (CC)	Home Improvement	Home Improvement
SCI	(4:00) Total Recall	"Blade Runner: The Final Cut" ('82, Science Fiction) ★★★½ Harrison Ford, Rutger Hauer.					"Sin City" ('05) ★★★ Jessica Alba. Premiere. Sordid characters run amok in a crime-ridden metropolis.				Medium "Do You Hear What I Hear" (CC)	BloodRayne ('05) ★
SHOW	(5:15) "The Abandoned" ('06) iTV. 'R'		Inside the NFL (iTV) (CC)		Dexter "Easy as Pie" (iTV) (CC)		"Blood and Chocolate" ('07) ★½ Agnes Bruckner. 'PG-13'			(:45) "Snoop Dogg's Hood of Horror" ('06) ★★ Snoop Dogg. 'R'		
SHOW2	(5:05) "Flyboys" ('06) ★★ James Franco. 'PG-13' (CC)			"A/K/A Tommy Chong" ('05) ★★½ Premiere. 'NR' (CC)			Californication (CC)	Californication (CC)	Californication (CC)	"The Basketball Diaries" ('95) ★★ Leonardo DiCaprio. 'R'		
SPIKE	UFC 91 Countdown		"Belly of the Beast" ('03, Action) ★½ Steven Seagal, Don Ferguson.				"Die Another Day" ('02, Action) ★★ Pierce Brosnan, Halle Berry. James Bond and an American spy track a North Korean villain. (CC)					
SPSO	Hoops Preview	Duke Hoops	College Football Missouri at Iowa State. (Joined in Progress) (Live)						(:15) College Football UCLA at Washington. (Live)			
STARZ	(:05) "Pirates of the Caribbean: At World's End" ('07) ★★½ Johnny Depp. Jack Sparrow's friends join forces to save him. 'PG-13'						"National Treasure: Book of Secrets" ('07) ★★ Nicolas Cage. Premiere. 'PG' (CC)				(:05) Crash "Cluster..." (CC)	
TBS	(5:40) "Shrek" ('01) (PA) ★★★½ Voices of Mike Myers. (CC)			Grinch-C'mas	Bill Engvall	Bill Engvall	"The Wizard of Oz" ('39, Fantasy) ★★★★ Judy Garland, Frank Morgan. (CC) (DVS)				(:10) "Jack Frost" ('98) ★★, Kelly Preston	
TCM	"The Fighting Kentuckian" ('49, Adventure) ★★½ John Wayne, Vera Ralston. (CC)				"Paths of Glory" ('57, War) ★★★★ Kirk Douglas, Ralph Meeker. (CC)				"Big House, U.S.A." ('55) ★★ Broderick Crawford, Ralph Meeker.			Kiss Me Deadly ★★
TDC	Dirty Jobs "Shrimper" Shrimp season.		Destroyed	Destroyed	Man vs. Wild "Land of Ice" (CC)		Man vs. Wild "Castaway" (CC)		Man vs. Wild "Baja Desert" (CC)		How It's Made (CC)	How It's Made (CC)
TLC	Jon & Kate Plus 8 (CC)		Little People	Little People	17 Kids-Count	17 Kids-Count	Property Ladder Dilapidated house. (CC)		Trading Spaces "Feuding Firefighters" (N)		17 Kids-Count	17 Kids-Count
TMC	(5:00) Dirty Dancing	(:45) "Freedom Writers" ('07) ★★★ Hilary Swank. A teacher inspires at-risk teens to believe in themselves.					"The Company of Wolves" ('85) ★★★ Angela Lansbury. 'R'		(:40) Masters of Horror (CC)			Company-Wolf
TNT	(4:00) Phenomenon	"What Women Want" ('00) ★★½ Mel Gibson. A chauvinistic ad executive can suddenly read women's minds.					"Take the Lead" ('06, Musical) ★★ Antonio Banderas, Rob Brown. Premiere. (CC)				"Save the Last Dance" ('01) ★★★ (CC)	
TOON	Sec. Saturdays	Sec. Saturdays	Total Drama Island	Total Drama Island	Total Drama Island	Total Drama Island	"Superman: Doomsday" ('07, Action) Voices of Adam Baldwin.		Naruto (N)		Robot Chicken	Hungerforce
TTC	Extreme Truck Stops (CC)		World Poker Tour				World Poker Tour				World Poker Tour	
TVL	The Cosby Show	The Cosby Show	The Cosby Show	The Cosby Show	M*A*S*H "Pilot"	M*A*S*H (CC)	M*A*S*H: 30th Anniversary Reunion Special (CC)				"M*A*S*H: Goodbye, Farewell, Amen" ('83)	
UNI	Que Locura	Noticiero Univisión	Celebrando la Hispanidad: Viña del Mar		Sábado Gigante Concurso de Academia de Belleza; Los Subditos del Rey.						Primer Impacto Extra	Noticiero Univisión
USA	(4:30) "Sweet Home Alabama" ('02) ★★		"Bruce Almighty" ('03, Comedy) ★★½ Jim Carrey, Morgan Freeman. (CC)				"The Break-Up" ('06, Romance-Comedy) ★★ Vince Vaughn, Jennifer Aniston. (CC)				Law & Order: Criminal Intent "Untethered"	
WGN	Becker (CC)	Becker (CC)	Boston Legal "Lincoln" (Part 1 of 2) (CC)		Bulls Eye (CC)		NBA Basketball Indiana Pacers at Chicago Bulls. From the United Center in Chicago. (Live) (CC)				WGN News at Nine	Scrubs (CC)

SUNDAY MORNING — NOVEMBER 16

	6:00	6:30	7:00	7:30	8:00	8:30	9:00	9:30	10:00	10:30	11:00	11:30
WRBL 3	Paid Program	Paid Program	Animal Rescue (N)	Canaan Baptist	Spirit Filled-Church	Fourth Street Baptist	CBS News Sunday Morning (N) (CC)			Face the Nation (N)	First Presbyterian Church	
WTVM 9	At the Movies (N)	Paid Program	Good Morning America (N) (CC)		Paid Program	Paid Program	Edgewood Baptist Church		St. Luke	Houses For $300	First Baptist Church of Columbus	
WLTZ 38	Urban League	Paid Program	Coral Ridge Hour	Great Gospel	Kennon and Parker	Know Your Bible	Bill Purvis Ministries	Paid Program	Cornerstone Baptist Church		Lakewood Baptist Church	
WXTX 54	Paid Program	Paid Program	Paid Program	In Search-Lord	Preach.-Gospel	For Sale by Owner	Fox News Sunday With Chris Wallace		Paid Program	Paid Program	Paid Program	Whacked Out Sports
WJSP 28	To the Contrary	Religion-Ethics	Sesame Street "Elmo Is Jealous of Marco"		Curious George (El)	Sid the Science Kid	Super Why! (CC)	Clifford-Red	WordGirl (El)	Wishbone	Ask This Old House	Yankee Shop
WLGA 66	Paid Program	Paid Program	Paid Program	Paid Program	Heroes Among Us	In Touch With Dr. Charles Stanley Avoiding.		Key of David	To Be Announced	To Be Announced	Gladiators 2000 (El)	Degrassi: Next
WYBU 16	Greg Powe	Ed Young Television	Changing Your Life	Don Clowers	Joyce Meyer	In Search-Lord	Dr. Frederick K. Price		Keith Moore		Worship St. Paul United Methodist Church	
A&E	Paid Program	Paid Program	Biography "Jimi Hendrix" (CC)		Biography "Janis Joplin" (CC)		Private Sessions Counting Crows. (CC)		The Sopranos "Calling All Cars" (CC)		The Sopranos "Eloise" (CC)	
AMC	(4:30) "The Usual Suspects" ★★★½		"The Godfather" ('72, Crime Drama) ★★★★ Marlon Brando, Al Pacino. A mafia patriarch tries to hold his empire together. (CC)								Shootout (N) (CC)	Godfather Pt 2
BET	BET Morning Inspiration						Bobby Jones Gospel Gospel artists. (CC)		Video Gospel (CC)		Real Life Divas Iman. (CC)	
CNBC	High Net Worth	Paid Program	Paid Program	Paid Program	P90X: The Proof	Paid Program	Paid Program	Ten Minute Trainer	Paid Program	Paid Program	Paid Program	Paid Program
CNN	CNN: Special Investigations Unit		CNN Sunday Morning			House Call	CNN Sunday Morning (CC)		Reliable Sources (CC)		Late Edition With Wolf Blitzer (CC)	
COM	Paid Program	P90X: The Proof	The Colbert Report	The Colbert Report	The Colbert Report	The Colbert Report	MADtv A "Survivor" sketch. (CC)		MADtv (CC)	"National Lampoon's Barely Legal" ('03) ★½ Erik von Detten.		
DIS	Doodlebops (CC)	Bunnytown (CC)	The Wiggles	Johnny-Sprites	Little Einsteins	Tigger & Pooh	Mickey Mouse	Mickey Mouse	Imagination Movers	Handy Manny (CC)	Higglytown Heroes	Charlie & Lola (CC)
E!	Paid Program	Ten Minute Trainer	Hot Holiday 16	The Soup Presents	Hollywood's Baddest: Boyfriends		THS Investigates: Husbands Who Kill		Daily 10 Wknd	The Soup	E! News (N)	
ESPN	(5:30) SportsCenter	College Football Final (CC)		NFL Matchup (CC)	SportsCenter (Live) (CC)		Outside the Lines	Sports Reporters (N)	SportsCenter (Live) (CC)		NFL Countdown (Live) (CC)	
FAM	Paid Program	One Good Turn	Step by Step (CC)	Step by Step (CC)	Sabrina-Witch	Sabrina-Witch	Full House (CC)	Full House (CC)	My Wife and Kids	"While You Were Sleeping" ('95) ★★★ Sandra Bullock. (CC)		
FX	Paid Program	Paid Program	Spin City (CC)	"Flightplan" ('05, Suspense) ★★ Jodie Foster, Peter Sarsgaard.				"Firewall" ('06, Suspense) ★★½ Harrison Ford, Paul Bettany. A bank security expert battles a criminal.				
HBO	"Star Trek Generations" ('94, Science Fiction) ★★½ Patrick Stewart. 'PG' (CC)				"Hairspray" ('07) ★★★ John Travolta. A Baltimore girl becomes an overnight celebrity.				Boxing Jeff Lacy vs. Jermain Taylor. (CC)			
HBO2	(:10) "Balto" ('95) ★★½ Voices of Miriam Margolyes. 'G' (CC)			"Night at the Museum" ('06, Fantasy) ★★½ Ben Stiller, Carla Gugino. 'PG' (CC)				"27 Dresses" ('08, Romance-Comedy) ★★½ Katherine Heigl. 'PG-13' (CC)				Dreamgirls ★★★½
HIST	History's Lost	History's Lost	The Weapons That Made Britain (CC)		The Plague (CC)				Cities of the Underworld "City of Blood"		Cities of the Underworld (CC)	
LIFE	Celebrity Ab Secrets	Paid Program	Dr. Frederick K. Price		Hour of Power (CC)		Paid Program	Health Corner (CC)	Will & Grace (CC)	Will & Grace (CC)	"The Patron Saint of Liars" ('98) (CC)	
MAX	(5:30) "Switch" ('91) ★★½ Ellen Barkin.		(:15) "The Savages" ('07, Comedy-Drama) ★★★½ Laura Linney. 'R' (CC)				(:15) "Because I Said So" ('07, Romance-Comedy) ★½ Diane Keaton. 'PG-13' (CC)				"Aliens vs. Predator: Requiem" ('07) ★★	
MAX2	(5:15) "Hell and High Water" ('54) ★★½		"The Shawshank Redemption" ('94, Drama) ★★★½ Tim Robbins, Morgan Freeman. 'R' (CC)					(:20) "Blades of Glory" ('07) ★★★ Will Ferrell. 'PG-13' (CC)			"Transformers" ('07) ★★★ Shia LaBeouf.	
MTV	Next	Next Quit dates.	Next Quit dates.	Made "Model Challenge"			America's Next Top Model The finalists tackle their first photo shoot. (CC)				America's Next Top Model (CC)	
NICK	Rocket Power (CC)	All Grown Up (CC)	Jimmy Neutron: Gen.	Tak and Power	Fairly OddParents	Fairly OddParents	SpongeBob	SpongeBob	Back, Barnyard	The Mighty B! (CC)	Tak and Power	SpongeBob
SCI	Paid Program	Paid Program	Paid Program	Paid Program	Paid Program	Debt Cures	Tales-Darkside	The Twilight Zone "The New Exhibit"		"BloodRayne" ('05, Fantasy) ★ Kristanna Loken, Michael Madsen.		
SHOW	(:05) "Canvas" ('06, Drama) ★★½ Joe Pantoliano. iTV. 'PG-13' (CC)				Inside the NFL (iTV) (CC)		"School for Scoundrels" ('06) ★★ Billy Bob Thornton. 'PG-13'			(:45) "Barnyard: The Original Party Animals" ('06) ★★½ 'PG'		
SHOW2	(5:15) "Flyboys" ('06) ★★ James Franco. 'PG-13' (CC)			(:45) "Love Trap" ('05, Romance) Julius Golden, Arlicia Love. 'NR' (CC)				"Never Forget" ('07, Suspense) Lou Diamond Phillips. 'R' (CC)			"Out of Season" ('04) ★½ 'R' (CC)	
SPIKE	Paid Program	magicJack.com	Houses For $300	P90X: The Proof	Paid Program	Paid Program	Married... With	Married... With	Married... With	Horsepower TV	Horsepower TV	MuscleCar
SPSO	Mojo Outdoors	Southern Outdoors (N)					Paid Program	Paid Program	Pro Football Preview		FLW Outdoors From Orange Beach, Ala. (N)	
STARZ	Pirates-Worlds	(:20) "The Santa Clause 3: The Escape Clause" ('06) ★½ 'G'			"Wild Hogs" ('07, Comedy) ★½ Tim Allen. 'PG-13' (CC)			(:40) "Mad Money" ('08, Comedy) ★★ Diane Keaton, Queen Latifah. 'PG-13' (CC)			Nat'l Treasure	
TBS	(4:45) Monster House	"The Goonies" ('85, Adventure) ★★½ Sean Astin, Josh Brolin. (CC)				"Hook" ('91, Fantasy) (PA) ★★★ Dustin Hoffman, Robin Williams. Lawyer turns into Peter Pan to save kids from Captain Hook. (CC)					Yours, Mine & Ours	
TCM	"Foreign Correspondent" ('40, Suspense) ★★★½ Joel McCrea, Laraine Day.				(:15) "Platinum Blonde" ('31, Comedy) ★★★ Jean Harlow, Loretta Young.				"Roberta" ('35, Musical) ★★★ Irene Dunne, Fred Astaire. (CC)			
TDC	Paid Program	P90X: The Proof	Paid Program	Paid Program	Paid Program	Paid Program	Time Warp	Time Warp Bull whip.	MythBusters "Stinky Car" (CC)		Prototype This!	
TLC	Paid Program	P90X: The Proof	Paid Program	Paid Program	Paid Program	Designing Spaces	Real Simple. Real Life "Gina"		Moving Up Apex, N.C. (CC)		Moving Up Structurally unsound; spooky.	
TMC	"Maxed Out: Hard Times, Easy Credit and the Era"			"Doubting Thomas: Lies and Spies" ('08) Forrest Landis. 'PG'			"Herbie Hancock: Possibilities" ('06) ★★★ 'NR' (CC)			"Jerry Maguire" ('96) ★★★½ Tom Cruise. 'R' (CC)		
TNT	(5:00) "The Wood" ('99) ★★ Omar Epps.		"How Stella Got Her Groove Back" ('98) ★★ Angela Bassett, Taye Diggs. (CC)				"Save the Last Dance" ('01, Romance) ★★★ Julia Stiles, Sean Patrick Thomas. (CC)				"A Lot Like Love" ('05) ★★½ (CC)	
TOON	The Mr. Men Show	Tom & Jerry			George of the Jungle	George of the Jungle	"Scooby-Doo and the Witch's Ghost" ('99), Kimberly Brooks			Chowder	Misadv. of Flapjack	Total Drama Island
TTC	Paid Program	Paid Program	Paid Program	Houses For $300	Paid Program	eBay Money	21 Mind Blowing Escapes (CC)		More Las Vegas FAQs (CC)		21 Sexiest Beaches (CC)	
TV

SUNDAY AFTERNOON — NOVEMBER 16

	12:00	12:30	1:00	1:30	2:00	2:30	3:00	3:30	4:00	4:30	5:00	5:30
WRBL 3	NFL Today (Live) (CC)		NFL Football Denver Broncos at Atlanta Falcons. From the Georgia Dome in Atlanta. (Live) (CC)						NFL Football Tennessee Titans at Jacksonville Jaguars. (Live) (CC)			
WTVM 9	This Week With George Stephanopoulos		Houses For $300	Paid Program	Paid Program	Paid Program	NASCAR Countdown	(:45) NASCAR Racing Sprint Cup -- Ford 400. From Homestead-Miami Speedway in Homestead, Fla. (Live)				
WLTZ 38	Meet the Press (CC)		Paid Program	To Be Announced	Family Tribute on Ice Pop star Nick Lachey joins Olympic and champion skaters. (N)				Golf Kiwi Challenge -- Day 2. From New Zealand. (Taped) (CC)			
WXTX 54	Fox NFL Sunday (Live) (CC)		NFL Football Minnesota Vikings at Tampa Bay Buccaneers. From Raymond James Stadium in Tampa, Fla. (Live) (CC)						NFL Postgame (Live)	Half & Half (CC)	"Inspector Gadget" ('99) ★, Rupert Everett	
WJSP 28	GHSA State Cheerleading Championship		Georgia Weekly	Georgia's Business	Washington Week	NOW on PBS (N)	Bill Moyers Journal (N) (CC)		Monarchy: The Royal Family at Work "The State Visit" (CC)			
WLGA 66	Degrassi: Next	Degrassi: Next	"Straight Into Darkness" ('03, War) Scott MacDonald, Ryan Francis. (CC)				"The Astronaut's Wife" ('99, Science Fiction) ★★ Johnny Depp, Charlize Theron. (CC)				4REAL M.I.A. (CC)	4REAL "Yawanawa"
WYBU 16	Worship Center	The Word	Turning Point		Christians & Jews	Jewish Jewels	Manifesting Sons	Jordan Rubin	Gaither Homecoming Hour		In Touch With Dr. Charles Stanley Avoiding.	
A&E	"Open Range" ('03, Western) ★★★ Robert Duvall, Kevin Costner. Cattle herdsmen battle a ruthless rancher in 1882. (CC)						"American Gangster" ('07) ★★★ Denzel Washington, Russell Crowe. (CC)				Crime 360 (CC)	
AMC	(11:30) "The Godfather, Part II" ('74, Crime Drama) ★★★★ Al Pacino, Robert Duvall. Michael Corleone moves his father's crime family to Las Vegas. (CC)								"The Godfather" ('72, Crime Drama) ★★★★ Marlon Brando, Al Pacino. (CC)			
BET	Steve Harvey	Steve Harvey	One on One (CC)	One on One (CC)	One on One (CC)	One on One (CC)	Keyshia Cole	Keyshia Cole	"School Daze" ('88, Musical Comedy) ★★½ Larry Fishburne, Giancarlo Esposito. (CC)			
CNBC	Celebrity Ab Secrets	Paid Program	Thin Instantly	Paid Program	Paid Program	Debt Cures	Paid Program	Paid Program	Paid Program	Paid Program	magicJack.com	Paid Program
CNN	(11:00) Late Edition With Wolf Blitzer (CC)		Fareed Zakaria GPS		CNN: Special Investigations Unit		Your Money		Newsroom		Newsroom	
COM	Barely Legal	Scrubs (CC)	Scrubs (CC)	"Wayne's World 2" ('93, Comedy) ★★½ Mike Myers, Dana Carvey. (CC)				"Blue Collar Comedy Tour: The Movie" ('03) ★★½ Jeff Foxworthy, Bill Engvall. (CC)				Larry the Cable Guy
DIS	"Max Keeble's Big Move" ('01) ★★ Alex D. Linz. 'PG' (CC)		Zack & Cody	Zack & Cody	Zack & Cody	Zack & Cody	Cory in the House	Cory in the House	Phineas and Ferb	Phineas and Ferb	Zack & Cody	Zack & Cody
E!	The Girls Next Door	The Girls Next Door	Kimora: Fab	The Soup Presents	101 Most Unforgettable SNL Moments		101 Most Unforgettable SNL Moments		101 Most Unforgettable SNL Moments		101 Most Unforgettable SNL Moments	
ESPN	(11:00) NFL Countdown (Live) (CC)		PBA Bowling Chameleon Championship. From Taylor, Mich. (CC)			College Football Final (CC)		Bull Riding PRCA Xtreme Bulls. (Taped)		2008 World Series of Poker Main event, from Las Vegas.		
FAM	While-Sleeping	"You've Got Mail" ('98) ★★½ Tom Hanks. Two bitter business rivals conduct an online love affair. (CC)					"The Bodyguard" ('92) ★★½ Kevin Costner, Whitney Houston. Premiere. A bodyguard falls for the singer-actress he must protect.					
FX	"The Mask of Zorro" ('98) ★★★ Antonio Banderas, Anthony Hopkins. Zorro's protege crosses swords with a returning tyrant.						"Entrapment" ('99, Action) ★★ Sean Connery. A woman tries to thwart a burglar on Dec. 31, 1999.					The Mummy Returns
HBO	Boxing: Lacy	Real Time With Bill Maher (CC)		"Sydney White" ('07, Comedy) ★★ Amanda Bynes, Sara Paxton. 'PG-13' (CC)				"The Brady Bunch Movie" ('95) ★★★ Shelley Long. 'PG-13' (CC)			"Alvin and the Chipmunks" ('07) ★★ 'PG'	
HBO2	(11:30) "Dreamgirls" ('06) ★★★½ Jamie Foxx. 'PG-13' (CC)			(:45) "Blue Streak" ('99, Comedy) ★½ Martin Lawrence, Luke Wilson. 'PG-13' (CC)				True Blood "I Don't Wanna Know" (CC)	Boxing Jeff Lacy vs. Jermain Taylor. (Taped) (CC)			
HIST	Lock N' Load (CC)		God vs. Satan Examining Jewish, Christian and Islamic beliefs about Armageddon. (CC)				Quest for the Lost Ark Tudor Parfitt reveals where the Ark of the Covenant may be.				The Brain (CC)	
LIFE	(11:00) "The Patron Saint of Liars" ('98)		"When Husbands Cheat" ('98, Drama) ★★ Patricia Kalember, Tom Irwin. (CC)				"No Brother of Mine" ('07) Kellie Martin. A woman encounters her troubled sibling. (CC)				"Not My Life" ('06) Meredith Monroe. (CC)	
MAX	Aliens vs. Predator	(:35) "Femme Fatale" ('02, Suspense) ★★ Rebecca Romijn-Stamos. 'R' (CC)				"My Super Ex-Girlfriend" ('06) ★★ Uma Thurman. 'PG-13' (CC)			(:10) "Almost Famous" ('00, Comedy-Drama) ★★★★ Billy Crudup. 'R' (CC)			
MAX2	(11:00) "Transformers" ('07) ★★★ Shia LaBeouf. 'PG-13' (CC)			"Eragon" ('06, Fantasy) ★★ Ed Speleers, Jeremy Irons. 'PG' (CC)			(:15) "Mrs. Doubtfire" ('93) ★★★ Robin Williams. An estranged dad poses as a nanny to be with his children.					(:20) Predator ★★★
MTV	America's Next Top Model (CC)		America's Next Top Model "Fierce Eyes"		America's Next Top Model (CC)		America's Next Top Model (CC)		America's Next Top Model (CC)		America's Next Top Model (CC)	
NICK	SpongeBob	SpongeBob	Adventures of Jimmy Neutron: Boy Genius		Back, Barnyard	Back, Barnyard	Zoey 101 (CC)		SpongeBob	SpongeBob	SpongeBob	SpongeBob
SCI	(10:30) BloodRayne	"BloodRayne 2: Deliverance" ('07, Horror) Natassia Malthe, Zack Ward. (CC)				"Sin City" ('05) ★★★ Jessica Alba, Devon Aoki. Sordid characters run amok in a crime-ridden metropolis.					"Tale of the Mummy" ('98) ★★ (CC)	
SHOW	(:15) "Billy Elliot" ('00, Drama) ★★★ Julie Walters, Jamie Bell. iTV. 'R' (CC)				(:15) "House of Usher" ('08) Frank Mentier. iTV. 'R' (CC)			(:45) "Flyboys" ('06) ★★ James Franco. Americans volunteer for the French military in World War I. 'PG-13'				
SHOW2	(11:00) "Out of Season" ('04) ★½ 'R' (CC)		"Lonesome Jim" ('05) ★★½ Casey Affleck, Liv Tyler. 'R' (CC)			(:45) "Mr. Jealousy" ('97, Romance-Comedy) ★★½ Eric Stoltz. 'R' (CC)				"Mighty Aphrodite" ('95, Comedy) ★★★ Woody Allen. 'R' (CC)		
SPIKE	Trucks! (CC)	Xtreme 4x4 (CC)	Unsolved Mysteries David Cawood. (N)		Unsolved Mysteries James Kilgore. (N)		Unsolved Mysteries Clayton Waagner. (N)		Unsolved Mysteries Kathy Page's death. (N)		Unsolved Mysteries Charlotte Polis. (N)	
SPSO	2 Xtreem	Rich Brooks (N)	College Soccer ACC Tournament Final -- Teams TBA. From Cary, N.C. (Live)					Women's College Volleyball South Carolina at Tennessee. (Same-day Tape)				ATP Tennis
STARZ	(11:25) "National Treasure: Book of Secrets" ('07) ★★ 'PG' (CC)			"Remember the Titans" ('00, Drama) ★★★ Denzel Washington, Will Patton. 'PG' (CC)				(:25) "O Brother, Where Art Thou?" ('00) ★★★ George Clooney.			"The Santa Clause 3: The Escape Clause"	
TBS	(11:30) "Yours, Mine & Ours" ('05) ★★ Dennis Quaid. (CC)			"Cheaper by the Dozen" ('03, Comedy) ★★½ Steve Martin, Bonnie Hunt. (CC)				"Matilda" ('96, Comedy) ★★★ Mara Wilson, Danny DeVito. (CC)				Jack Frost ('98) ★★
TCM	"Tom Jones" ('63, Comedy) ★★★★ Albert Finney, Susannah York. (CC)				(:15) "Imitation of Life" ('59) ★★★ Lana Turner. Teenage daughters complicate two women's friendship. (CC)					Valley of the Kings" ('54, Adventure) ★★½ Robert Taylor. (CC)		
TDC	Dirty Jobs "Casino Food Recycler" (CC)		Time Warp (CC)	Time Warp (CC)	Survivorman (CC)		Storm Chasers "Nightmare on Dow Street"		Man vs. Wild "Castaway" (CC)		MythBusters Pole-vaulting cars. (CC)	
TLC	Moving Up Renovation projects in Chicago.		Little People	Little People	Little People	Little People	Little People	Little People	Little People	Little People	Little People	Little People
TMC	(10:30) "Jerry Maguire" ('96) ★★★½ 'R'		"Heaven" ('02) ★★½ Cate Blanchett. (Subtitled-English) 'R' (CC)			(:40) "Citizen Ruth" ('96, Comedy) ★★★ Laura Dern, Swoosie Kurtz. 'R' (CC)				A Shot at Glory" ('00, Drama) ★★ Robert Duvall. 'R' (CC)		
TNT	(11:00) "A Lot Like Love" ('05) ★★½		"What Women Want" ('00) ★★½ Mel Gibson. A chauvinistic ad executive can suddenly read women's minds.					"Something's Gotta Give" ('03) ★★★ Jack Nicholson. A music exec falls for the mother of his young girlfriend.				
TOON	Total Drama Island	Total Drama Island	Total Drama Island	Total Drama Island	Total Drama Island	Total Drama Island	6teen	6teen "The Swami"	6teen "Boo Dude!"	6teen "Bring It On"	6teen	6teen
TTC	Latin America	Latin America	Anthony Bourdain: No Reservations (CC)		Bizarre Foods With Andrew Zimmern		Secrets of Niagara Falls (CC)		Top Ten Natural Wonders of the World		Naked Alaska (CC)	
TVL	I Love Lucy (CC)	I Love Lucy (CC)	I Love Lucy (CC)	I Love Lucy (CC)	Bonanza "The Burma Rarity" (CC)		Bonanza "Gabrielle" (CC)		Bonanza "The Gift" (CC)		Gunsmoke "Doctor Herman Schultz, M.D."	
UNI	(11:00) República Deportiva		"La Sangre de un Valiente" ('92, Drama) Antonio Aguilar, Pepe Aguilar.				Los Reyes de la Risa		El Chavo Animado		Primer Impacto: Fin de Semana	
USA	Monk "Mr. Monk Takes a Vacation" (CC)		Monk "Mr. Monk Gets Stuck in Traffic"		Monk "Mr. Monk Stays in Bed" (CC)		Monk "Mr. Monk Gets Cabin Fever" (CC)		Monk "Mr. Monk & the Blackout" (CC)		Monk "Mr. Monk and the Garbage Strike"	
WGN	Boston Legal "Loose Lips" (CC)		"Dinosaur" ('00, Adventure) ★★★ Voices of D.B. Sweeney, Alfre Woodard. (CC)				"My Favorite Martian" ('99, Comedy) ★★ Christopher Lloyd, Jeff Daniels. (CC)				Coach (CC)	Coach (CC)

SUNDAY PRIME TIME — NOVEMBER 16

	6:00	6:30	7:00	7:30	8:00	8:30	9:00	9:30	10:00	10:30	11:00	11:30
WRBL 3	NFL Football: Titans at Jaguars		60 Minutes (N) (CC)		The Amazing Race 13 (N) (CC)		Cold Case "Triple Threat" (N) (CC)		The Unit "Into Hell, Part Two" (N) (CC)		WRBL Night Watch	Auburn Foot.
WTVM 9	(3:45) NASCAR Racing Sprint Cup -- Ford 400. (Live)				Extreme Makeover: Home Edition (N) (CC)		Desperate Housewives "City on Fire" (N)		(:01) Brothers & Sisters (N) (CC)		News (N)	Mark Richt
WLTZ 38	Paid Program	NBC Nightly News	Football Night in America (Live) (CC)		(:15) NFL Football Dallas Cowboys at Washington Redskins. From FedEx Field in Landover, Md. (Live) (CC)							TMZ (CC)
WXTX 54	(5:00) "Inspector Gadget" ('99, Comedy) ★		King of the Hill	The Simpsons	The Simpsons (N)	King of the Hill (N)	Family Guy (N) (PA)	American Dad (N)	News (N)	Seinfeld "The Tape"	House "Heavy" (CC)	
WJSP 28	The Windsors: A Royal Family (Part 4 of 4)		Spain ... On the Road Again Alhambra.		Nature "American Eagle" (N) (CC) (DVS)		Masterpiece Contemporary "Filth" (N) (CC)			Billy Crystal: The Mark Twain Prize (CC)		
WLGA 66	Valentine Bookstore lovers. (CC)		In Harm's Way "Bike Messenger" (N) (CC)		Valentine "She's Gone" (N) (CC)		Easy Money "Bella Roma" (N) (CC)		Cheaters (CC)	Punk'd (CC)	Will & Grace (CC)	Will & Grace (CC)
WYBU 16	The King Is Coming	Velma Childers	Coral Ridge Hour	The Gospel Truth	Public Agenda	Mission Baptist	Gods News	Day of Salvation	Believer's Voice	Jesse Duplantis	Scott Young	Phil Driscoll Co
A&E	CSI: Miami "Crime Wave" (CC)		The Cleaner "Here Comes the Boom"		CSI: Miami "Darkroom" (CC)		CSI: Miami "Going, Going, Gone" (CC)		CSI: Miami A Marine recruiter is murdered.		CSI: Miami "Speed Kills" (CC)	
AMC	(4:00) "The Godfather" ('72, Crime Drama) ★★★★ Marlon Brando, Al Pacino. (CC)				"The Godfather, Part II" ('74, Crime Drama) ★★★★ Al Pacino, Robert Duvall. Michael Corleone moves his father's crime family to Las Vegas. (CC)							
BET	"South Central" ('92, Drama) ★★★ Glenn Plummer, Byron Keith Minns. (CC)				Brothers to Brutha Sneak Peek (CC)		Keyshia Cole	Keyshia Cole	BET News Special	Truth-Johnson	BET's Weekend Inspiration	
CNBC	Thin Instantly	Houses For $300	Diabetes Life	Wall Street Jrnl	Building a Bold Future		Saving General Motors		Dirty Money: High End Prostitution		Wal-Mart: America's Most Powerful Co.	
CNN	Lou Dobbs This Week		Newsroom		CNN Presents "Escape From Jonestown" The Jonestown tragedy. (CC)				D.L. Hughley Breaks the News		CNN: Special Investigations Unit	
COM	(5:30) "Larry the Cable Guy: Health Inspector" ('06) ★½ (CC)		Jeff Dunham: Spark of Insanity The comic performs. (CC)				Jeff Dunham Christmas Special		Jeff Dunham Christmas Special		South Park (CC)	Chocolate News
DIS	Wizards-Place	Wizards-Place	Zack & Cody	Hannah Montana	Hannah Montana (N)	Wizards-Place	"The Lizzie McGuire Movie" ('03) ★★½ Hilary Duff. 'PG' (CC)		Phineas and Ferb		Zack & Cody	Hannah Montana
E!	101 Most Unforgettable SNL Moments		E! News (N)		Hollywood's Baddest: Boyfriends		Kimora: Fab	The Girls Next Door	The Girls Next Door	Kimora: Fab	The Soup	Chelsea Lately
ESPN	College GameDay Season preview. (CC)		SportsCenter (Live) (CC)			College Football Live (N) (CC)					SportsCenter (Live) (CC)	
FAM	"The Notebook" ('04, Romance) ★★½ Ryan Gosling, Rachel McAdams. A man tells a story to a woman about two lovers. (CC)						"The Notebook" ('04, Romance) ★★½ Ryan Gosling, Rachel McAdams. A man tells a story to a woman about two lovers. (CC)					
FX	(5:30) "The Mummy Returns" ('01, Adventure) ★★½ Brendan Fraser, Rachel Weisz.					"The Sentinel" ('06, Suspense) ★★ Michael Douglas. A Secret Service agent becomes a murder suspect.					Sons of Anarchy "Capybara"	
HBO	Alvin-Chipmnk	"Hairspray" ('07) ★★★ John Travolta. A Baltimore girl becomes an overnight celebrity.				De La Hoya	True Blood "To Love Is to Bury" (N) (CC)		Entourage (N) (CC)	Summer Hght	Life & Times	True Blood (CC)
HBO2	(4:30) Boxing Jeff Lacy vs. Jermain Taylor.		Real Time With Bill Maher (CC)		"27 Dresses" ('08, Romance-Comedy) ★★½ Katherine Heigl. 'PG-13' (CC)				Ricky Gervais: Out of England		(:15) "Eastern Promises" ('07) ★★★½	
HIST	(5:00) The Brain (CC)		Gangland "Blood Oath" (CC)		Gangland Menace of Destruction. (CC)		Cities of the Underworld "Secret Sin City"		The Universe "Deep Space Disasters"		Extreme Trains "Coal Train" (CC)	
LIFE	(5:00) "Not My Life" ('06) Meredith Monroe.		"Living With the Enemy" ('05, Suspense) Sarah Lancaster. (CC)				"The Two Mr. Kissels" ('08, Docudrama) John Stamos, Robin Tunney. (CC)				Grey's Anatomy "Crash Into Me" (CC)	
MAX	(:15) "Bait" ('00, Action) ★½ Jamie Foxx, David Morse. 'R' (CC)				(:15) "Aliens vs. Predator: Requiem" ('07) ★★ Steven Pasquale. 'R' (CC)				"Desperado" ('95, Action) ★★ Antonio Banderas. 'R' (CC)			Sex Games Cancun
MAX2	(5:20) "Predator" ('87) ★★★ 'R' (CC)		(:10) "Predator 2" ('90, Science Fiction) ★★ Danny Glover, Gary Busey. 'R' (CC)				"Transformers" ('07, Action) ★★★ Shia LaBeouf. Two races of robots wage war on Earth. 'PG-13' (CC)					Sex Games Cancun
MTV	America's Next Top Model "The Final Five"		America's Next Top Model (CC)		TRL Finale Special (iTV Series Finale) (Live) (CC)				The Britney Collection (N)		TRL Finale Special (CC)	
NICK	Ned's School	Drake & Josh (CC)	iCarly (CC)	True Jackson, VP	H2O (N) (CC)	Zoey 101 (CC)	News Special	Home Improvement	George Lopez (CC)	George Lopez (CC)	Family Matters	Family Matters
SCI	(5:00) "Tale of the Mummy" ('98) ★★ (CC)		"Riddles of the Sphinx" ('08, Suspense) Dina Meyer, Lochlyn Munro. (CC)				"Sands of Oblivion" ('07, Fantasy) Dan Castellaneta, Adam Baldwin.				George Noory	Estate of Panic
SHOW	(:15) "School for Scoundrels" ('06) ★★ Billy Bob Thornton, Jon Heder. iTV. 'PG-13' (CC)				Brotherhood "Let Rome in Tiber Melt"		Dexter Dexter teaches Miguel the "code."		Californication (CC)	Californication (iTV)	Dexter Dexter teaches Miguel the "code."	
SHOW2	(:15) "September Tapes" ('04, Drama) ★★ George Calil, Sunil Sadarangani. 'R' (CC)				"Blood and Chocolate" ('07) ★½ Agnes Bruckner. 'PG-13'			(:45) "Hannibal Rising" ('07, Suspense) ★★ Gaspard Ulliel, Gong Li. 'R' (CC)				
SPIKE	CSI: Crime Scene Investigation		CSI: Crime Scene Investigation		CSI: Crime Scene Investigation "Burn Out"		CSI: Crime Scene Investigation		CSI: Crime Scene Investigation		CSI: Crime Scene Investigation	
SPSO	(5:30) ATP Tennis Masters Cup -- Final. From Shanghai, China. (Taped)					BCS Ratings	World Poker Tour: Season 1		BCS Ratings	The FSN Final Score	ClubWPT.com (Taped)	
STARZ	"The Santa Clause 3: The Escape Clause"		(6:50) "National Treasure: Book of Secrets" ('07, Action) ★★ Nicolas Cage. 'PG' (CC)				"Mad Money" ('08, Comedy) ★★ Diane Keaton, Queen Latifah. 'PG-13' (CC)				(10:50) "Remember the Titans" ★★★	
TBS	(5:30) "Jack Frost" ('98) ★★ Michael Keaton, Kelly Preston.			Grinch-C'mas	"The Wizard of Oz" ('39, Fantasy) ★★★★ Judy Garland, Frank Morgan. (CC) (DVS)				(:10) "The Wizard of Oz" ('39) ★★★★ Judy Garland, Frank Morgan. (CC) (DVS)			
TCM	"The Golden Voyage of Sinbad" ('74) ★★½ John Phillip Law, Caroline Munro. (CC)				"The Wackiest Ship in the Army" ('61) ★★★ Jack Lemmon.			(:45) "Operation Petticoat" ('59, Comedy) ★★★ Cary Grant, Tony Curtis. (CC)				
TDC	Dirty Jobs Sugar mill; alligator farm. (CC)		Ten Command nents of the Mafia		Ten Commandments of the Mafia		JFK: Inside the Target Car (N)		Storm Chasers Broken radar. (N)		Ten Commandments of the Mafia	
TLC	Little People	Little People	627 Lb Woman: Jackie's Story		Half Ton Mom (N)		Half Ton Dad (N)		Forbidden Love: Polygamy (N) (CC)		Half Ton Mom	
TMC	A Shot at Glory ★★	"Doubting Thomas: Lies and Spies" ('08) Forrest Landis. 'PG'			"Jerry Maguire" ('96) ★★★½ Tom Cruise. An attack of conscience changes an L.A. sports agent's life. 'R'					"Rocky Balboa" ('06, Drama) ★★★ Sylvester Stallone. 'PG' (CC)		
TNT	"Take the Lead" ('06, Musical) ★★ Antonio Banderas, Rob Brown. (CC)				"Failure to Launch" ('06) ★★ Matthew McConaughey. Premiere. (CC)				"Failure to Launch" ('06) ★★ Matthew McConaughey, Sarah Jessica Parker. (CC)			
TOON	6teen	6teen	"Kicking & Screaming" ('05, Comedy) ★★½ Will Ferrell, Robert Duvall. Premiere.				Star Wars Clo.	Sec. Saturdays	Family Guy (CC)	American Dad (CC)	Family Guy (CC)	Robot Chicken
TTC	Alaska's Arctic Wildlife (CC)		Alaskan Wild (CC)		Earth's Natural Wonders (Part 1 of 2) (CC)		Earth's Natural Wonders Niagara Falls.		Untouched America "Far West" (N)		Untouched America American deserts.	
TVL	Gunsmoke "Albert" (CC)		Andy Griffith	Andy Griffith	"M*A*S*H: Goodbye, Farewell, Amen" ('83, Drama) ★★★ Alan Alda. The men and women of the 4077th prepare to leave Korea. (CC)						M*A*S*H (CC)	M*A*S*H (CC)
UNI	Que Locura	Noticiero Univisión	El Show de los Sueños: Amigos del Alma Dos parientes deben competir y mostrar sus talentos.							La Hora Pico	Primer Impacto Extra	Noticiero Univisión
USA	"The Break-Up" ('06, Romance-Comedy) ★★ Vince Vaughn, Jennifer Aniston. (CC)				House "Resignation" (CC)		House "House Training" (CC)		House "Family" (CC)		The Starter Wife (CC)	
WGN	ALF (CC)	ALF "Night Train"	WKRP in Cincinnati	WKRP in Cincinnati	Newhart (CC)	Newhart (CC)	The Honeymooners	The Honeymooners	WGN News at Nine	(:40) Instant Replay	Bewitched (CC)	Bewitched (CC)

MONDAY PRIME TIME — NOVEMBER 17

	6:00	6:30	7:00	7:30	8:00	8:30	9:00	9:30	10:00	10:30	11:00	11:30
WRBL 3	WRBL Evening	Evening News	Jeopardy! (CC)	Wheel of Fortune	The Big Bang Theory	How I Met	Two and a Half Men	(:31) Worst Week (N)	CSI: Miami (N) (CC)		WRBL Night Watch	Late Show
WTVM 9	News (N)	World News-Gibson	Inside Edition (CC)	Entertainment	Dancing With the Stars (Live) (CC)			(:32) Samantha Who?	(:02) Boston Legal "Kill, Baby, Kill!" (N)		News (N)	(:35) Nightline (N)
WLTZ 38	News (N)	NBC Nightly News	News (N)	The Insider (N)	Chuck "Chuck Versus the Fat Lady" (N)		Heroes "It's Coming" (N) (CC)		My Own Worst Enemy (N) (CC)		(:11) TMZ (N) (CC)	Tonight Show
WXTX 54	One on One (CC)	One on One (CC)	My Wife and Kids	Half & Half (CC)	Terminator: The Sarah Connor Chronicles		Prison Break "Quiet Riot" (N) (PA) (CC)		News (N)	Seinfeld (CC)	The Twilight Zone	The Twilight Zone
WJSP 28	The NewsHour With Jim Lehrer (N) (CC)		Georgia's Business	Travels to the Edge	Antiques Roadshow (CC)		American Experience "Oswald's Ghost" (CC) (DVS)			Great Romances	Tavis Smiley (N)	Business Rpt.
WLGA 66	The King of Queens	The King of Queens	That '70s Show	That '70s Show	Gossip Girl "The Magnificent Archibalds"		One Tree Hill (N) (CC)		Sex and the City	Sex and the City	Will & Grace (CC)	Will & Grace (CC)
WYBU 16	Richard and Lindsay Roberts		The Word	Zola Levitt Presents	Gregory Dickow	Jim Raley	Life Today	Manna-Fest	The 700 Club (CC)		Leslie Hale (CC)	
A&E	Cold Case Files (CC)		CSI: Miami "One Night Stand" (CC)		Intervention "Allison" (CC)		Intervention "Phillip" (CC)		The First 48 (CC)		The First 48 (CC)	
AMC	(3:30) "The Godfather, Part II" ('74) ★★★★ Al Pacino, Robert Duvall. (CC)				"The Last Samurai" ('03) ★★★ Tom Cruise, Ken Watanabe. A Westerner learns the ways of the samurai in the 1870s. (CC)						(:15) "Silverado" ('85) ★★★ Kevin Kline.	
BET	106 & Park: BET's Top 10 Live (CC)				"Soul Plane" ('04) ★★ Kevin Hart. Passengers and crew party aboard an airliner. (CC)				Keyshia Cole	Keyshia Cole	Brothers to Brutha Sneak Peek (CC)	
CNBC	Mad Money		CNBC Reports				Deal or No Deal (CC)		The Big Idea With Donny Deutsch		Mad Money	
CNN	(4:00) The Situation Room		Lou Dobbs Tonight (CC)		Campbell Brown: No Bias, No Bull		Larry King Live (CC)		Anderson Cooper 360 (CC)			
COM	(4:30) Book of Love	RENO 911! (CC)	Scrubs (CC)	Scrubs (CC)	Daily Show	The Colbert Report	Futurama (CC)	South Park (CC)	South Park (CC)	Futurama (CC)	Daily Show	The Colbert Report
DIS	Zack & Cody	Zack & Cody	Zack & Cody	Hannah Montana	"Life Is Ruff" ('05, Comedy) Kyle Massey, Calvin Wheeler. (CC)			Wizards-Place	Wizards-Place	Life With Derek	Zack & Cody	Hannah Montana
E!	E! Special	Chelsea Lately	E! News	The Daily 10	E! Special		E! Special		E! Special		E! News	Chelsea Lately
ESPN	SportsCenter: Monday Night Kickoff (CC)		Monday Night Countdown (Live) (CC)			NFL Football Cleveland Browns at Buffalo Bills. From Ralph Wilson Stadium in Orchard Park, N.Y. (Live)						SportsCenter (CC)
FAM	My Wife and Kids	My Wife and Kids	"Santa Baby" ('06, Comedy) Jenny McCarthy, George Wendt. (CC)				"Holiday in Handcuffs" ('07, Romance-Comedy) Melissa Joan Hart, Mario Lopez. (CC)				The 700 Club (CC)	
FX	(5:30) "The Sentinel" ('06, Suspense) ★★ Michael Douglas, Kiefer Sutherland.				"White Chicks" ('04) ★★ Shawn Wayans, Marlon Wayans. Two male FBI agents pose as female socialites.					"Little Man" ('06, Comedy) ★★ Shawn Wayans, Marlon Wayans.		
HBO	(:15) "Cool as Ice" ('91, Drama) ★½ Vanilla Ice, Kristin Minter. 'PG' (CC)				Real Time With Bill Maher (CC)		"27 Dresses" ('08, Romance-Comedy) ★★½ Katherine Heigl. 'PG-13' (CC)				Life & Times	De La Hoya
HBO2	(4:45) Starter for 10	"Code Name: The Cleaner" ('07) ★½ Cedric the Entertainer.			True Blood "To Love Is to Bury" (CC)		Entourage (CC)	"Fantastic Four: Rise of the Silver Surfer" ('07) ★★ 'PG' (CC)			"Atonement" ('07) ★★★½ 'R' (CC)	
HIST	Tibetan Book of the Dead The ancient text.		Modern Marvels "Super Hot" (CC)		Modern Marvels "Mad Electricity" (CC)		Einstein The physicist formulates the theory of relativity. (N) (CC)				Modern Marvels "Edison Tech" (CC)	
LIFE	Reba (CC)	Reba (CC)	Still Standing (CC)	Still Standing (CC)	Reba (CC)	Reba (CC)	"The Two Mr. Kissels" ('08, Docudrama) John Stamos, Robin Tunney. (CC)				Will & Grace (CC)	Will & Grace (CC)
MAX	(4:45) 28 Days ★★	"Charlie's Angels" ('00) ★★★ Cameron Diaz. 'PG-13' (CC)			(:15) "A Perfect Murder" ('98, Mystery) ★★ Michael Douglas, Gwyneth Paltrow. 'R' (CC)				"Aliens vs. Predator: Requiem" ('07) ★★ Steven Pasquale. 'R'			Witches-Breast
MAX2	(5:30) "The Wedding Planner" ('01) ★★		(:15) "We Don't Live Here Anymore" ('04, Drama) ★★★ Mark Ruffalo. 'R' (CC)				"The Painted Veil" ('06, Drama) ★★★ Naomi Watts, Edward Norton. 'PG-13' (CC)				Sex Games Cancun	Romeo Must Die 'R'
MTV	Parental Control	Parental Control	50 Cent: The Money and the Power (CC)		Paris Hilton's My New BFF (CC)		My Super Sweet 16	The Hills (CC)	The Hills (N) (CC)	The Hills Aftershow	My Super Sweet 16	The Hills (CC)
NICK	Drake & Josh (CC)	Drake & Josh (CC)	Zoey 101 (CC)	Drake & Josh (CC)	SpongeBob	SpongeBob	Home Improvement	Home Improvement	George Lopez (CC)	George Lopez (CC)	Family Matters	Family Matters
SCI	Stargate SG-1 "Prometheus" (CC)		Lost "Fire Plus Water" (CC)		Lost "The Long Con" (CC)		Lost "One of Them" (CC)		Lost "Maternity Leave" (CC)		George Noory	Cha$e (CC)
SHOW	(5:30) "The Daytrippers" ('96) ★★½ 'R'		"Delirious" ('05, Comedy-Drama) Steve Buscemi, Michael Pitt. iTV. 'NR' (CC)				Dexter Dexter teaches Miguel the "code."		Californication (iTV)	Californication (iTV)	Brotherhood "Let Rome in Tiber Melt" (iTV)	
SHOW2	(:05) "The Woods" ('05, Horror) Patricia Clarkson, Bruce Campbell. 'R' (CC)				(7:55) "The Passion of the Christ" ('04) ★★★ Jim Caviezel. (Subtitled-English) 'R'				Boxing (CC)			(:45) The Descent 'R'
SPIKE	CSI: NY Two murder victims are discovered.		CSI: NY "Playing With Matches" (CC)		CSI: Crime Scene Investigation		"First Blood" ('82, Action) ★★★ Sylvester Stallone, Richard Crenna.				CSI: Crime Scene Investigation	
SPSO	Knockouts	Best Damn 50	BCS Ratings	Hoops Preview	World Poker Tour: Season 1		Best Damn Red Bull Air Race (N)		Best Damn 50	The FSN Final Score	Best Damn Red Bull Air Race (N)	
STARZ	(:05) "Billy Madison" ('95) ★½ Adam Sandler. 'PG-13' (CC)			(:40) "Apocalypto" ('06) ★★★ Rudy Youngblood. The end of the Mayan civilization draws near. 'R' (CC)					Crash Peter's development is threatened.		"Dan in Real Life" ('07) ★★★ 'PG-13'	
TBS	Everybody-Raymond	Friends (CC)	Seinfeld (CC)	Seinfeld (CC)	Family Guy (CC)	Family Guy (CC)	Family Guy (CC)	Family Guy (CC)	My Name Is Earl	My Name Is Earl	Bill Engvall	Bill Engvall
TCM	"Something of Value" ('57, Drama) ★★★ Rock Hudson, Dana Wynter. (CC)				"Payment Deferred" ('32, Drama) ★★★ Charles Laughton.			"The Hunchback of Notre Dame" ('39, Drama) ★★★½ Charles Laughton. (CC) (DVS)				The Old Dark House
TDC	Cash Cab (CC)	Cash Cab (CC)	Fish This!	How It's Made (CC)	Destroyed	Destroyed	Extreme Bodies U.S. obesity.		Extreme Bodies Conjoined twins. (N)		How It's Made (CC)	How It's Made (CC)
TLC	What Not to Wear Highlights. (CC)		Little People	Little People	Little People

TUESDAY PRIME TIME — NOVEMBER 18

	6:00	6:30	7:00	7:30	8:00	8:30	9:00	9:30	10:00	10:30	11:00	11:30
WRBL 3	WRBL Evening	Evening News	Jeopardy! (CC)	Wheel of Fortune	NCIS "Cloak" (N) (CC)		The Mentalist "Seeing Red" (N) (CC)		Without a Trace "Rewind" (N) (CC)		WRBL Night Watch	Late Show
WTVM 9	News (N)	World News-Gibson	Inside Edition (CC)	Entertainment	Dancing With the Stars (N) (CC)		Dancing With the Stars (Live) (CC)		(:02) Eli Stone "The Humanitarian" (N)		News (N)	(:35) Nightline (N)
WLTZ 38	News (N)	NBC Nightly News	News (N)	The Insider (N)	The Biggest Loser: Families (N) (CC)				Law & Order: Special Victims Unit (N)		(:11) TMZ (N) (CC)	Tonight Show
WXTX 54	One on One (CC)	One on One (CC)	My Wife and Kids	Half & Half (CC)	House "Emancipation" (N) (PA) (CC)		(:01) Fringe "The Equation" (N) (PA) (CC)		News (N)	Seinfeld (CC)	Street Patrol (N)	Street Patrol (CC)
WJSP 28	The NewsHour With Jim Lehrer (N) (CC)		Georgia Weekly	Georgia Outdoors	Nova The Old Testament and how the concept of one God emerged. (N) (CC) (DVS)				Secrets of the Dead "Battle for the Bible"		Tavis Smiley (N)	Business Rpt.
WLGA 66	The King of Queens	The King of Queens	That '70s Show	That '70s Show	90210 "That Which We Destroy" (N) (CC)		Privileged Megan goes on a date with Will.		Sex and the City	Sex and the City	Will & Grace (CC)	Will & Grace (CC)
WYBU 16	Richard and Lindsay Roberts		Kenneth Hagin Jr.	Fresh Manna	Word of Excellence	Dwight Keith	Life Today	Bay Focus	The 700 Club (CC)		Pure Passion	Jewish Voice
A&E	Cold Case Files (CC)		CSI: Miami "Big Brother" (CC)		The First 48 Teenager murdered. (CC)		The First 48 "Lured In; Disaster" (CC)		The Rookies (N)	The Rookies (N)	Jacked: Auto Theft	Jacked: Auto Theft
AMC	(5:00) "Silverado" ('85, Western) ★★★ Kevin Kline, Scott Glenn. (CC)				"Dirty Harry" ('71, Crime Drama) ★★★½ Clint Eastwood, Harry Guardino.				"Magnum Force" ('73, Crime Drama) ★★½ Clint Eastwood, Hal Holbrook. (CC)			
BET	106 & Park: BET's Top 10 Live (CC)				"You Got Served" ('04, Drama) ★★ Marques Houston, Omari Grandberry. (CC)				Keyshia Cole	Brothers to Brutha	Judge Hatchett	Judge Hatchett
CNBC	Mad Money		CNBC Reports				To Be Announced		The Big Idea With Donny Deutsch		Mad Money	
CNN	(4:00) The Situation Room		Lou Dobbs Tonight (CC)		Campbell Brown: No Bias, No Bull		Larry King Live (CC)		Anderson Cooper 360 (CC)			
COM	Weeknd-Ber. 2	RENO 911! (CC)	Scrubs (CC)	Scrubs (CC)	Daily Show	The Colbert Report	Futurama (CC)	South Park (CC)	Jeff Dunham Christmas Special		Daily Show	The Colbert Report
DIS	Phineas and Ferb	Phineas and Ferb	Zack & Cody	Hannah Montana	"The Even Stevens Movie" ('03) ★★ Shia LaBeouf. (CC)			Phineas and Ferb	Wizards-Place	Life With Derek	Zack & Cody	Hannah Montana
E!	E! Special	Chelsea Lately	E! News	The Daily 10	E! Special		E! Special		Kardashians	Kardashians	E! News	Chelsea Lately
ESPN	College Basketball O'Reilly Auto Parts CBE Classic -- Richmond at Syracuse. (Live)				College GameDay (Live) (CC)		College Basketball Kentucky at North Carolina. (Live) (CC)				SportsCenter (Live) (CC)	
FAM	"Aladdin" ('92) ★★★½ Voices of Scott Weinger, Robin Williams. Premiere. (CC)				"Curious George" ('06) ★★ Voices of Will Ferrell, Drew Barrymore. Premiere. (CC)				America's Funniest Home Videos (CC)		The 700 Club (CC)	
FX	(5:00) "Little Man" ('06, Comedy) ★★		"Mr. & Mrs. Smith" ('05, Action) ★★½ Brad Pitt, Angelina Jolie. A husband and wife are assassins for rival organizations.						The Shield "Possible Kill Screen" (N) (CC)		Sons of Anarchy "Capybara"	
HBO	(5:30) "Breach" ('07) ★★★ Chris Cooper. 'PG-13' (CC)		De La Hoya		"Alvin and the Chipmunks" ('07) ★★ Jason Lee. 'PG' (CC)			"The Comebacks" ('07) ★½ David Koechner. 'PG-13' (CC)			Entourage (CC)	True Blood (CC)
HBO2	(5:45) "Die Hard 2" ('90, Action) ★★★ Bruce Willis, Bonnie Bedelia. 'R' (CC)				"Alpha Dog" ('06, Crime Drama) ★★½ Bruce Willis, Emile Hirsch. 'R' (CC)				Dirty Driving: Thundercars of Indiana (CC)		(:15) Boxing Jeff Lacy vs. Jermain Taylor.	
HIST	Ice Road Truckers "Big Blizzard" (CC)		Modern Marvels "Crashes" (CC)		The Universe Cosmic hot zones. (CC)		The Universe "Parallel Universes" (N)		Extreme Trains "Freight Train" (N) (CC)		Lock N' Load (CC)	
LIFE	Reba (CC)	Reba "Van's Agent"	Still Standing (CC)	Still Standing (CC)	Reba "Pilot" (CC)	Rita Rocks (N) (CC)	Wife Swap "Pyke/Smith" (CC)		Blush: Next Great Make-Up Artist		Will & Grace (CC)	Will & Grace (CC)
MAX	"The Matrix" ('99, Science Fiction) ★★★½ Keanu Reeves. 'R' (CC)				(:15) "Juno" ('07, Comedy-Drama) ★★★½ Ellen Page, Michael Cera. 'PG-13' (CC)				"Snakes on a Plane" ('06) ★★ Samuel L. Jackson. 'R' (CC)			Zane's Sex
MAX2	"Mystery Science Theater 3000"		"The Net" ('95) ★★½ Sandra Bullock. Software makes computer nerd a target. 'PG-13'				"Aliens vs. Predator: Requiem" ('07) ★★ Steven Pasquale. 'R'			Co-Ed Confidential 2	Hotel Erotica Cabo	Land of Women
MTV	(5:00) Made	My Super Sweet 16	My Super Sweet 16	My Super Sweet 16	My Super Sweet 16	The Hills (CC)	Paris Hilton's My New BFF (CC)		Paris Hilton's My New BFF (N) (CC)		(:01) Paris Hilton's My New BFF (CC)	
NICK	Drake & Josh (CC)	Drake & Josh (CC)	Zoey 101 (CC)	Drake & Josh (CC)	SpongeBob	SpongeBob	Home Improvement	Home Improvement	George Lopez (CC)	George Lopez (CC)	Family Matters	Family Matters
SCI	Stargate SG-1 Robots. (Part 2 of 2) (CC)		Cha$e "The Harbor 1.0" (CC)		Estate of Panic "Get Out of My House"		ECW (Live)		Cha$e "The Botanical Gardens 1.0" (N)		George Noory	Ghost Hunters
SHOW	"Never Forget" ('07) Lou Diamond Phillips. iTV. 'R' (CC)			"A/K/A Tommy Chong" ('05, Documentary) ★★½ iTV. 'NR' (CC)			Brotherhood "Let Rome in Tiber Melt" (iTV)		Dexter Dexter teaches Miguel the "code."		Californication (iTV)	Californication (iTV)
SHOW2	(:05) "Affliction" ('97) ★★★ Nick Nolte. A small-town sheriff becomes unhinged. 'R'				(:15) "Nightwatch" ('98, Horror) ★½ Ewan McGregor, Nick Nolte. 'R' (CC)				Boxing (CC)			
SPIKE	CSI: NY "DOA for a Day" (CC)		CSI: NY "Right Next Door" (CC)		CSI: Crime Scene Investigation		UFC Unleashed		UFC Unleashed		MANswers (N) (CC)	MANswers (CC)
SPSO	Sports Stories	Mind, Body	NBA Basketball Atlanta Hawks at Indiana Pacers. From Conseco Fieldhouse in Indianapolis. (Live)					Hawks Live!	Mind, Body	The FSN Final Score	Best Damn Toughman From Tunica, Miss.	
STARZ	(5:40) "Bowfinger" ('99) ★★★ Steve Martin. 'PG-13' (CC)			(:20) "Redline" ('07, Action) ★ Nathan Phillips. 'PG-13' (CC)			"National Treasure: Book of Secrets" ('07, Action) ★★ Nicolas Cage. 'PG' (CC)				(:10) "We Own the Night" ('07) ★★½ 'R'	
TBS	Everybody-Raymond	Friends (CC)	Seinfeld (CC)	Seinfeld "The Keys"	Family Guy (CC)	Family Guy (CC)	Family Guy (CC)	Family Guy (CC)	The Office (CC)	The Office (CC)	Frank TV (N)	Sex and the City
TCM	(:15) "Ride the High Country" ('62) ★★★½ Randolph Scott, Joel McCrea. (CC)				"To Have and Have Not" ('44) ★★★½ Humphrey Bogart.			(:45) "Adam's Rib" ('49) ★★★★ Spencer Tracy, Katharine Hepburn. (CC) (DVS)				Top Hat ★★★★
TDC	MythBusters Building a flying machine.		MythBusters Helium-filled footballs. (CC)		Dirty Jobs "Mannequin Factory"		Dirty Jobs "Egg Farm" (N)		Extreme Loggers Mules are used. (N)		How It's Made (CC)	How It's Made (CC)
TLC	What Not to Wear "Renee O." Weight loss.		Wild Child: The Story of Feral Children		My Shocking Story Werewolf syndrome. (N)		Mystery Diagnosis "Purple Puzzle" (CC)		Dr. G: Medical Examiner Kidney disease.		My Shocking Story Werewolf syndrome.	
TMC	(:05) "The Minus Man" ('99, Drama) ★★★ Owen Wilson, Brian Cox. 'R' (CC)				"The Tesseract" ('03, Suspense) ★★½ Jonathan Rhys-Meyers. 'R' (CC)				"Crank" ('06, Action) ★★½ Jason Statham, Amy Smart. 'R' (CC)			American Gun ★★
TNT	Law & Order "Foul Play" (CC) (DVS)		Law & Order "Bible Story" (CC) (DVS)		Law & Order "Gunplay" (CC) (DVS)		Law & Order "Charity Case" (CC) (DVS)		Law & Order "Fallout" (CC) (DVS)		Cold Case "Thick as Thieves" (CC)	
TOON	Sec. Saturdays	Sec. Saturdays	Robot Boy	Courage-Dog	Misadv. of Flapjack	Misadv. of Flapjack	Johnny Test (CC)	Johnny Test (CC)	6teen	Total Drama Island	Family Guy (CC)	Family Guy (CC)
TTC	Bizarre Foods With Andrew Zimmern		Bizarre Foods With Andrew Zimmern		Anthony Bourdain: No Reservations (CC)		Living With the Kombai Tribe		Bizarre Foods With Andrew Zimmern (N)		Bizarre Foods With Andrew Zimmern	
TVL	Andy Griffith	Andy Griffith	Andy Griffith	Andy Griffith	The Cosby Show	The Cosby Show	The Cosby Show	The Cosby Show	3rd Rock-Sun	3rd Rock-Sun	CSI: Crime Scene Investigation (CC)	
UNI	Que Locura	Noticiero Univisión	Querida Enemiga		Cuidado con el Ángel		Fuego en la Sangre		Aquí y Ahora		Primer Impacto Extra	Noticiero Univisión
USA	NCIS "Identity Crisis" (CC)		NCIS "Call of Silence" (CC)		Law & Order: Special Victims Unit "Manic"		House "Euphoria" (Part 1 of 2) (CC)		House "Euphoria" (Part 2 of 2) (CC)		(:05) Law & Order: Criminal Intent (CC)	
WGN	7th Heaven "Kiss" (CC)		7th Heaven "V-Day" (CC)		Nash Bridges (CC)		Nash Bridges (CC)		WGN News at Nine (N) (CC)		Scrubs (CC)	Scrubs (CC)

WEDNESDAY PRIME TIME — NOVEMBER 19

	6:00	6:30	7:00	7:30	8:00	8:30	9:00	9:30	10:00	10:30	11:00	11:30
WRBL 3	WRBL Evening	Evening News	Jeopardy! (CC)	Wheel of Fortune	Old Christine	Gary Unmarried (N)	Criminal Minds "Masterpiece" (N) (CC)		CSI: NY "My Name Is Mac Taylor" (N)		WRBL Night Watch	Late Show
WTVM 9	News (N)	World News-Gibson	Inside Edition (CC)	Entertainment	Pushing Daisies "Oh Oh Oh... It's Magic"		Private Practice "Serving Two Masters" (N)		(:01) Dirty Sexy Money "The Injured Party"		News (N)	(:35) Nightline (N)
WLTZ 38	News (N)	NBC Nightly News	News (N)	The Insider (N)	Knight Rider "Knight of the Zodiac" (N)		Life An elementary teacher is found dead.		Law & Order "Zero" (N) (CC)		(:11) TMZ (N) (CC)	Tonight Show
WXTX 54	One on One (CC)	One on One (CC)	My Wife and Kids	Half & Half (CC)	Bones "The Passenger in the Oven" (N)		House "House's Head" (CC)		News (N)	Seinfeld (CC)	World's Funniest Moments (N) (CC)	
WJSP 28	The NewsHour With Jim Lehrer (N) (CC)		Rick Steves' Europe	Georgia Traveler	Monarchy: The Royal Family at Work "Headquarters; Head of State" (N) (CC) (DVS)				Lost Royals (CC)		Tavis Smiley (N)	Business Rpt.
WLGA 66	The King of Queens	The King of Queens	That '70s Show	That '70s Show	America's Next Top Model (CC)		Stylista "It's All About Who You Know" (N)		Sex and the City	Sex and the City	Will & Grace (CC)	Will & Grace (CC)
WYBU 16	Richard and Lindsay Roberts		Ed Young Television	Christians & Jews	Joseph Prince	Love a Child	Life Today	Steve-Kathy	The 700 Club (CC)		All Over the World	Prophecy in News
A&E	Cold Case Files (CC)		CSI: Miami "48 Hours to Life" (CC)		Dog the Bounty Hunter "Rusty Cuffs"		Bounty Hunter	Bounty Hunter	Parking Wars (N)	Parking Wars (N)	Parking Wars (CC)	Parking Wars (CC)
AMC	(5:30) "Magnum Force" ('73, Crime Drama) ★★½ Clint Eastwood, Hal Holbrook. (CC)				"The Enforcer" ('76, Crime Drama) ★★½ Clint Eastwood, Tyne Daly. (CC)				"Sudden Impact" ('83, Crime Drama) ★★½ Clint Eastwood, Sondra Locke.			
BET	106 & Park: BET's Top 10 Live (CC)				"CB4" ('93) ★★ Chris Rock. A mythical rap trio tries to break into the big time. (CC)				Comic View	The Black Carpet	Judge Hatchett	Judge Hatchett
CNBC	Mad Money		CNBC Reports				To Be Announced		The Big Idea With Donny Deutsch		Mad Money	
CNN	(4:00) The Situation Room		Lou Dobbs Tonight (CC)		Campbell Brown: No Bias, No Bull		Larry King Live (CC)		Anderson Cooper 360 (CC)			
COM	What's the Worst	RENO 911! (CC)	Scrubs (CC)	Scrubs (CC)	Daily Show	The Colbert Report	Futurama (CC)	South Park (CC)	South Park (N) (CC)	Chocolate News (N)	Daily Show	The Colbert Report
DIS	Wizards-Place	Wizards-Place	Zack & Cody	Hannah Montana	"Pixel Perfect" ('04, Comedy) ★★ Ricky Ullman, Leah Pipes. (CC)			Wizards-Place	Wizards-Place	Life With Derek	Zack & Cody	Hannah Montana
E!	E! Special	Chelsea Lately	E! News	The Daily 10	E! Special		E! Special		Living Lohan	Living Lohan	E! News	Chelsea Lately
ESPN	SportsCenter (Live) (CC)			NBA Shootaround	NBA Basketball Dallas Mavericks at Houston Rockets. From Toyota Center in Houston. (Live) (CC)					NBA Basketball Chicago Bulls at Portland Trail Blazers. (CC)		
FAM	"Curious George" ('06, Comedy) ★★ Voices of Will Ferrell, Drew Barrymore. (CC)				"Garfield" ('04, Comedy) ★★ Breckin Meyer, Jennifer Love Hewitt. (CC)				America's Funniest Home Videos (CC)		The 700 Club (CC)	
FX	(4:30) "Mr. & Mrs. Smith" ('05) ★★½ Brad Pitt, Angelina Jolie.			"The Italian Job" ('03, Crime Drama) ★★★ Mark Wahlberg. A thief and his crew plan to steal back their gold.					Sons of Anarchy "The Sleep of Babies" (N)		Sons of Anarchy "The Sleep of Babies"	
HBO	(:15) "Ocean's Thirteen" ('07) ★★★ George Clooney. Danny Ocean and his gang seek to right a wrong. (CC)					De La Hoya	Entourage (CC)	Summer Hght	True Blood "To Love Is to Bury" (CC)		Real Time With Bill Maher (CC)	
HBO2	(5:45) "Random Hearts" ('99, Drama) ★★½ Harrison Ford. 'R' (CC)				"August Rush" ('07, Drama) ★★ Freddie Highmore, Keri Russell. 'PG' (CC)				"The Heartbreak Kid" ('07, Comedy) ★★ Ben Stiller, Michelle Monaghan. 'R' (CC)			
HIST	Weird Weapons: The Axis (CC)		Modern Marvels Trucking industry. (CC)		Modern Marvels "The Horse" (N) (CC)		MonsterQuest "Boneless Horror" (CC)		UFO Hunters "First Contact" (N) (CC)		UFO Files (CC)	
LIFE	Reba "Surprise"	Reba (CC)	Still Standing (CC)	Still Standing (CC)	Reba (CC)	Reba (CC)	"The Tenth Circle" ('08, Drama) Kelly Preston, Ron Eldard. (CC)				Will & Grace (CC)	Will & Grace (CC)
MAX	(:15) "I Now Pronounce You Chuck and Larry" ('07) ★½ Adam Sandler. 'PG-13' (CC)				(:15) "Turistas" ('06, Horror) ★★ Josh Duhamel, Melissa George. 'R' (CC)				"Aliens vs. Predator: Requiem" ('07) ★★ Steven Pasquale. 'R'			Zane's Sex
MAX2	(5:45) "Juno" ('07) ★★★½ Ellen Page. 'PG-13' (CC)			"Revenge of the Nerds" ('84) ★★½ Robert Carradine. 'R' (CC)			"One Missed Call" ('08) ★½ Shannyn Sossamon. 'PG-13' (CC)			Hotel Erotica Cabo	Hotel Erotica Cabo	Hard to Kill ★★ 'R'
MTV	TRL Finale Special (iTV) (CC)				Parental Control	Parental Control	50 Cent: The Money and the Power (CC)		MTV Special		(:01) The X Effect	The X Effect (CC)
NICK	Drake & Josh (CC)	Drake & Josh (CC)	Zoey 101 (CC)	iCarly (CC)	SpongeBob	SpongeBob	Home Improvement	Home Improvement	George Lopez (CC)	George Lopez (CC)	Family Matters	Family Matters
SCI	Stargate SG-1 "Sight Unseen" (CC)		Ghost Hunters New England homes. (CC)		Ghost Hunters "Salem Witch" (CC)		Ghost Hunters "Clovis Avenue Sanitorium"		Estate of Panic "That Sinking Feeling" (N)		George Noory	Scare Tactics (CC)
SHOW	(:15) "Godsend" ('04) ★★ Greg Kinnear. A scientist clones a couple's dead son. 'PG-13'				Brotherhood "Let Rome in Tiber Melt" (iTV)		Inside the NFL (iTV) (N) (CC)		Dexter Dexter teaches Miguel the "code."		Inside the NFL (iTV) (CC)	
SHOW2	He Was a Quiet Man	(:20) "Mighty Aphrodite" ('95) ★★★ Woody Allen. 'R' (CC)			"Delirious" ('05, Comedy-Drama) Steve Buscemi, Michael Pitt. 'NR' (CC)				Inside the NFL (CC)		Boxing: 2008 Holt vs. Torres II	
SPIKE	CSI: NY "Like Water for Murder" (CC)		CSI: NY "Admissions" (CC)		CSI: Crime Scene Investigation "Still Life"		UFC Unleashed (N)		The Ultimate Fighter (N)		The Ultimate Fighter	
SPSO	Best Damn 50	In Focus on FSN	NBA Basketball Washington Wizards at Atlanta Hawks. From Philips Arena in Atlanta. (Subject to Blackout)					Hawks Live!	In Focus on FSN	The FSN Final Score	Best Damn Sports Show Period (CC)	
STARZ	(5:35) "Deuce Bigalow: Male Gigolo" ★½		(:10) "Pirates of the Caribbean: At World's End" ('07) ★★½ Johnny Depp. Jack Sparrow's friends join forces to save him. 'PG-13'						Crash Anthony gets a taste of the life.		Crash Peter's development is threatened.	
TBS	Everybody-Raymond	Friends (CC)	Seinfeld (CC)	Seinfeld "The Trip"	House of Payne	House of Payne	House of Payne	House of Payne	House of Payne	House of Payne	Seinfeld (CC)	Sex and the City
TCM	(:15) "The Tin Star" ('57, Western) ★★½ Henry Fonda, Anthony Perkins. (CC)				"The Young in Heart" ('38) ★★★ Douglas Fairbanks Jr.			(:45) "A Star Is Born" ('37, Drama) ★★★★ Janet Gaynor, Fredric March. (CC)				(:45) Small Town Girl
TDC	Cash Cab (CC)	Cash Cab (CC)	How It's Made (CC)	How It's Made (CC)	Time Warp (N)	Time Warp (N)	MythBusters "NASA Moon Landing" (CC)		Prototype This! (N)		How It's Made (CC)	How It's Made (CC)
TLC	What Not to Wear "Rita" (CC)		Jon & Kate Plus 8	Jon & Kate Plus 8	Jon & Kate Plus 8 Renewed vows. (CC)		Jon & Kate Plus 8	Jon & Kate Plus 8	Kids by the Dozen (CC)		Jon & Kate Plus 8 Renewed vows. (CC)	
TMC	(:05) "Dirty Dancing" ('87, Romance) ★★★ Jennifer Grey, Patrick Swayze. 'PG-13' (CC)				"Freedom Writers" ('07, Drama) ★★★ Hilary Swank, Patrick Dempsey. 'PG-13' (CC)				(:05) "Harsh Times" ('05, Crime Drama) ★★ Christian Bale, Freddy Rodriquez. 'R' (CC)			
TNT	Law & Order "Brother's Keeper"		Law & Order "Vendetta" (CC) (DVS)		Law & Order "License to Kill"		"Varsity Blues" ('99, Comedy-Drama) ★★ James Van Der Beek, Jon Voight. (CC)				"Van Helsing" ('04) ★★½ Hugh Jackman.	
TOON	Grim Adventures	Grim Adventures	Sec. Saturdays	Star Wars Clo.	"Mr. Magoo" ('97, Comedy) ★ Leslie Nielsen, Kelly Lynch. Premiere.				6teen	Total Drama Island	Family Guy (CC)	Family Guy (CC)
TTC	Diner Paradise (CC)		Hamburger Paradise (CC)		Most Unique McDonald's (CC)		Steak Paradise Popular steak eateries.		Sandwich Paradise Amazing sandwiches.		Ghost Adventures (CC)	
TVL	Andy Griffith	Andy Griffith	Andy Griffith	Andy Griffith	The Cosby Show	The Cosby Show	The Cosby Show	The Cosby Show	Myths & Legends (N)	3rd Rock-Sun	CSI: Crime Scene Investigation "Stalker"	
UNI	Que Locura	Noticiero Univisión	Querida Enemiga		Cuidado con el Ángel		Fuego en la Sangre		Don Francisco Presenta		Primer Impacto Extra	Noticiero Univisión
USA	NCIS "Lost & Found" (CC)		NCIS "Heart Break" (CC)		House "No Reason" (CC)		House "The Socratic Method" (CC)		House "Detox" (CC)		Law & Order: Criminal Intent "Purgatory"	
WGN	7th Heaven "Sweeps" (CC)		7th Heaven "Parents" (CC)		America's Funniest Home Videos (CC)		Legend of the Seeker (CC)		WGN News at Nine	Corner Gas	Scrubs (CC)	Scrubs "My Scrubs"

THURSDAY PRIME TIME — NOVEMBER 20

	6:00	6:30	7:00	7:30	8:00	8:30	9:00	9:30	10:00	10:30	11:00	11:30
WRBL 3	WRBL Evening	Evening News	Jeopardy! (CC)	Wheel of Fortune	Survivor: Gabon (N) (CC)		CSI: Crime Scene Investigation (N)		(:01) Eleventh Hour "Surge" (N) (CC)		WRBL Night Watch	Late Show
WTVM 9	News (N)	World News-Gibson	Inside Edition (CC)	Entertainment	Ugly Betty "When Betty Met YETI" (N)		Grey's Anatomy "In the Midnight Hour" (N)		(:01) Life on Mars (N) (CC)		News (N)	(:35) Nightline (N)
WLTZ 38	News (N)	NBC Nightly News	News (N)	The Insider (N)	My Name Is Earl (N)	Kath & Kim (N)	The Office (N) (CC)	(:31) 30 Rock (N)	ER "Age of Innocence" (N) (CC)		(:11) TMZ (N) (CC)	Tonight Show
WXTX 54	One on One (CC)	One on One (CC)	My Wife and Kids	Half & Half (CC)	Kitchen Nightmares "Campania" (CC)		Kitchen Nightmares "Sante La Brea" (N)		News (N)	Seinfeld "The Limo"	"Men in Black II" ('02) ★★, Will Smith	
WJSP 28	The NewsHour With Jim Lehrer (N) (CC)		This Old House (N)	Prep Sports Plus	Wild! "A Cat's World"		Antiques Roadshow "Jackpot!" (CC)		The Fabulous Fox			Business Rpt.
WLGA 66	The King of Queens	The King of Queens	That '70s Show	That '70s Show	Smallville "Bride" (N) (CC)		Supernatural "Heaven and Hell" (N) (CC)		Sex and the City	Sex and the City	Will & Grace (CC)	Will & Grace (CC)
WYBU 16	Richard and Lindsay Roberts		Paid Program	Giving Hope	Van Impe Pres	Gods News	Life Today	Worship Center	The 700 Club (CC)		Christians & Jews	Purpose for Life
A&E	Cold Case Files (CC)		CSI: Miami "Extreme" (CC)		The First 48 "Memphis" (CC)		The First 48 "Blindsided" (CC)		The First 48 (CC)		Crime 360 "Welcome to Homicide" (CC)	
AMC	"Sudden Impact" ('83, Crime Drama) ★★½ Clint Eastwood, Sondra Locke.				"Road House" ('89, Action) ★★ Patrick Swayze. A legendary bouncer agrees to tame a notorious gin mill. (CC)					"Black Dog" ('98, Action) ★★ Patrick Swayze, Meat Loaf. (CC)		
BET	106 & Park: BET's Top 10 Live (CC)				"Dirty" ('05, Crime Drama) ★★½ Cuba Gooding Jr., Clifton Collins Jr. Premiere. (CC)				American Gangster (CC)		Judge Hatchett	Judge Hatchett
CNBC	Mad Money		CNBC Reports				To Be Announced		The Big Idea With Donny Deutsch		Mad Money	
CNN	(4:00) The Situation Room		Lou Dobbs Tonight (CC)		Campbell Brown: No Bias, No Bull		Larry King Live (CC)		Anderson Cooper 360 (CC)			
COM	(4:30) House Party 2	RENO 911! (CC)	Scrubs (CC)	Scrubs "His Story II"	Daily Show	The Colbert Report	Futurama (CC)	South Park (CC)	South Park (CC)	S. Silverman	Daily Show	The Colbert Report
DIS	Wizards-Place	Wizards-Place	Zack & Cody	Hannah Montana	"The Shaggy Dog" ('06, Comedy) ★★ Tim Allen, Robert Downey Jr. 'PG'				Wizards-Place	Life With Derek	Zack & Cody	Hannah Montana
E!	E! Special	Chelsea Lately	E! News	The Daily 10	E! Special		E! Special		E! Special		E! News	Chelsea Lately
ESPN	SportsCenter (Live) (CC)			College Football Miami at Georgia Tech. (Live)						SportsCenter (Live) (CC)		
FAM	My Wife and Kids	My Wife and Kids	"A Carol Christmas" ('03, Comedy-Drama) Tori Spelling, William Shatner. Premiere. (CC)				"Christmas Caper" ('07, Comedy-Drama) Shannen Doherty. (CC)				The 700 Club (CC)	
FX	(5:30) "The Italian Job" ('03, Crime Drama) ★★★ Mark Wahlberg, Charlize Theron.				"Dodgeball: A True Underdog Story" ('04) ★★★ Vince Vaughn, Christine Taylor.				Always Sunny	Testees (N)	Always Sunny	Testees
HBO	"Happy Feet" ('06, Adventure) ★★★ Voices of Elijah Wood, Robin Williams. 'PG' (CC)				True Blood "To Love Is to Bury" (CC)		"Sweeney Todd: The Demon Barber of Fleet Street" ('07) ★★★½ Johnny Depp. 'R'				Cathouse Menu	Real Sex Xtra
HBO2	(5:45) "Atonement" ('07, Drama) ★★★½ James McAvoy, Keira Knightley. 'R' (CC)				"Alvin and the Chipmunks" ('07) ★★ Jason Lee. 'PG' (CC)			Life & Times	Summer Hght	"Road Trip" ('00, Comedy) ★★ Seann William Scott. 'R' (CC)		
HIST	Shootout! "Swat Team Shootouts" (CC)		Ship of Gold (CC)		Modern Marvels "Coin Operated" (CC)		Ancient Discoveries (N) (CC)		Cities of the Underworld "Secret Sin City"		Lost Worlds "Al Capone's Secret City"	
LIFE	Reba "All Fore One"	Reba (CC)	Still Standing (CC)	Still Standing (CC)	Reba (CC)	Reba (CC)	"The Exorcism of Emily Rose" ('05, Horror) ★★½ Laura Linney, Tom Wilkinson. Premiere. (CC)				Will & Grace (CC)	
MAX	(:15) "Beerfest" ('06) ★★ Jay Chandrasekhar. Brothers play beer games in Germany. 'R'				(:15) "Pathfinder" ('07, Adventure) ★★ Karl Urban, Moon Bloodgood. 'R' (CC)				"The Invasion" ('07) ★★ Nicole Kidman. 'PG-13' (CC)			Sex Games Cancun
MAX2	(5:30) "Circle of Friends" ('95) ★★★ (CC)		(:15) "Edward Scissorhands" ('90, Fantasy) ★★★ Johnny Depp. 'PG-13' (CC)				"Anywhere but Here" ('99, Comedy-Drama) ★★★ Susan Sarandon. 'PG-13' (CC)				Zane's Sex Chronicles (CC)	
MTV	Next New dates.	Next	Next Quit dates.	Next Quit dates.	Paris Hilton's My New BFF (CC)		50 Cent: The Money and the Power (CC)		50 Cent: The Money and the Power Chaos.		50 Cent: The Money and the Power Chaos.	
NICK	Drake & Josh (CC)	Drake & Josh (CC)	Zoey 101 (CC)	Drake & Josh (CC)	SpongeBob	SpongeBob	Home Improvement	Home Improvement	George Lopez (CC)	George Lopez (CC)	Family Matters	Family Matters
SCI	Stargate SG-1 "Smoke and Mirrors" (CC)		"The Deaths of Ian Stone" ('07, Horror) Mike Vogel.				"Death Tunnel" ('05, Horror) Steffany Huckaby, Annie Burgstede.				George Noory	Destination Truth
SHOW	(5:00) The Seat Filler	"Full Count" ('06, Drama) William Baldwin. iTV. 'R' (CC)			"Hannibal Rising" ('07, Suspense) ★★ Gaspard Ulliel, Gong Li. iTV. 'R' (CC)				Brotherhood "Let Rome in Tiber Melt" (iTV)		Californication (iTV)	Before the Devil
SHOW2	(4:45) Hollow Reed	"Doomed" ('07, Horror) Kara Schaaf, Ward Roberts. 'NR' (CC)			"The Condemned" ('07, Action) ★½ Steve Austin, Vinnie Jones. 'R' (CC)				Boxing (CC)			
SPIKE	CSI: NY "Personal Foul" (CC)		CSI: NY "Taxi" (CC)		CSI: Crime Scene Investigation		TNA iMPACT! (N) (CC)				Jackass (CC)	Jackass (CC)
SPSO	ACC All-Access (N)	SEC TV (N)	Behind the Blue (N)	Knockouts	College Basketball Illinois at Vanderbilt. (Live)				ACC All-Access	The FSN Final Score	Best Damn Top 50 Special (N)	
STARZ	(5:35) "O Brother, Where Art Thou?" ('00) ★★★ 'PG-13' (CC)			"Underdog" ('07, Adventure) ★★. Voices of Jason Lee. 'PG' (CC)			"Catch and Release" ('07, Comedy-Drama) ★★ Jennifer Garner. 'PG-13' (CC)				"P2" ('07) ★½ Wes Bentley. 'R' (CC)	
TBS	Everybody-Raymond	Friends (CC)	Seinfeld (CC)	Seinfeld (CC)	Friends (CC)	Friends (CC)	Friends (CC)	Friends (CC)	"The Truman Show" ('98, Comedy-Drama) ★★★½ Jim Carrey, Laura Linney. (CC)			
TCM	"Trapeze" ('56) ★★★ Burt Lancaster. A love triangle threatens to destroy a circus act.				"The Phantom of the Opera" ('25, Horror) ★★★★ Lon Chaney.			(:45) "The Hunchback of Notre Dame" ('23) ★★★½ Lon Chaney, Patsy Ruth Miller.				(:45) Rebecca ('40)
TDC	Cash Cab (CC)	Cash Cab (CC)	How It's Made (CC)	How It's Made (CC)	How Stuff Works "Turkey" (N)		Destroyed	Destroyed	Storm Chasers Broken radar.		Venom Hunter Toxic killers. (N)	
TLC	What Not to Wear "Cheri" Interior designer.		Overhaulin' "The Boss Is Back" Mustang.		American Chopper "Black Widow 2" (CC)		American Chopper "Race Car 2" (CC)		LA Ink "Kim's Big Deal" (N) (CC)		American Chopper "Race Car 2" (CC)	
TMC	(4:55) Guncrazy ('92)	(:35) "The Insurgents" ('07, Drama) John Shea. 'R' (CC)			"The Last Dragon" ('85, Action) ★★ Taimak, Vanity. 'PG-13'				"Black Mask" ('96, Action) ★★½ Jet Li, Karen Mok. 'R' (CC)			Bobby ('06) ★★½
TNT	Law & Order "A Losing Season"		Law & Order "Blaze" (CC) (DVS)		NBA Basketball Detroit Pistons at Boston Celtics. From TD Banknorth Garden in Boston. (Live) (CC)					NBA Basketball Los Angeles Lakers at Phoenix Suns. (Live) (CC)		
TOON	Misadv. of Flapjack	Misadv. of Flapjack	6te

BLOCK PARTY

MWR

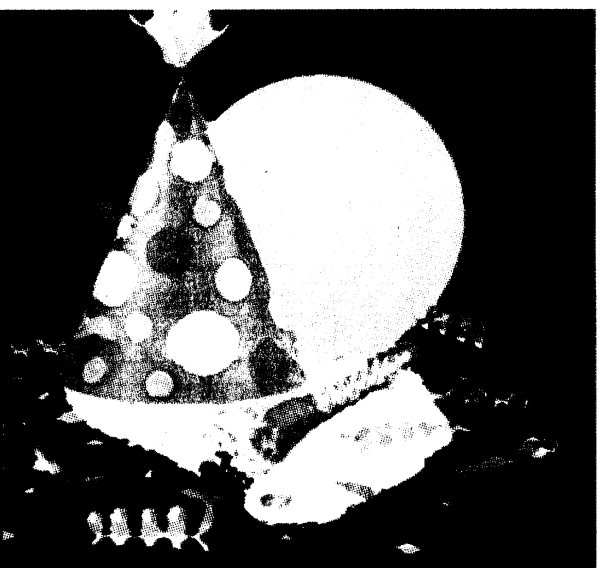





Come out and join us for the Grand Opening of Java Cafe, CYS Services Central Registration and Laundromat Expansion

Gaudette Street
21 Nov
1600-2000
Free Admission
For more info
706-545-4499

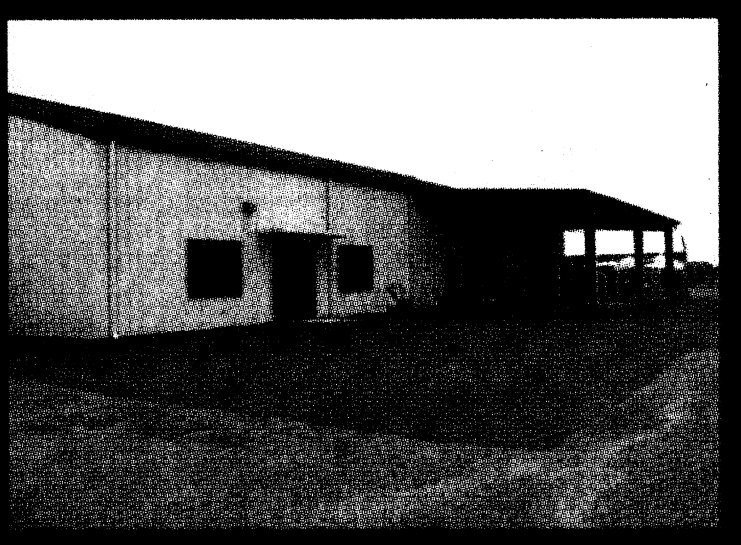







Come out and visit
Outdoor Rec
Auto Skills
AAFES Furniture Store
AAFES Mini-Mall
Wynnsong Theater
Car Wash
Dog Wash



Check-in at the FMWR table, get your Block Party Passport, visit each facility on the map to receive a sticker and be entered into a drawing for Door Prizes!



FREE inflatables
Blue Harvest Band
Java Cafe Sampling
Holiday photos
Kids Activities
FREE dog wash

FREE movie at Carmike Wynnsong Theater to first 100 Block Party guests

FREE comic book giveaways
Tours of facilities
Turkey/Pumpkin Shoot
Tae Kwon Do Demo

CB&T
COLUMBUS BANK AND TRUST

Door Prizes
Food and Drinks
Chance to win Sony 46" LCD TV and much more! Must be present to win

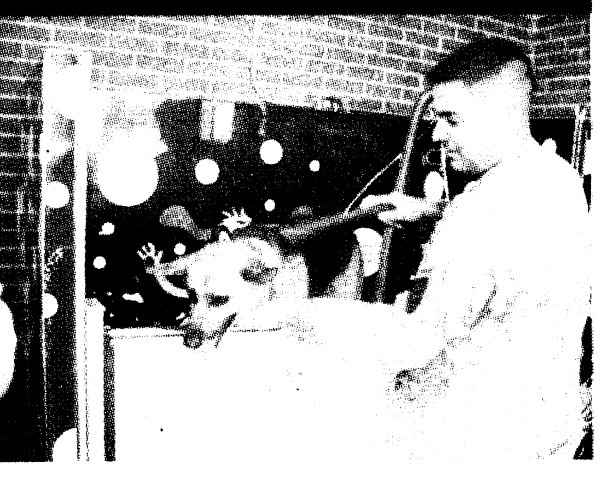

CALLING ALL TRADES!

UP TO **$6000**

FOR ANY TRADE GUARANTEED!

HIGH MILES OK! UNDESIRABLE OK!

Blue Book Used Car Guide

OVER KELLEY BLUE BOOK

Dealer Retains All Rebates on select new 2008's! Example: 2008 Dodge Ram Stk#886149 $26,514 Trade in a 2005 Buick Regal with a K.B.B. fair trade-in Value of $6700 and Carl Gregory will allow you $12,700 for it. Making it a trade difference of $9167 plus tax, tag and title with approved credit. Based on Fair Kelley Blue Book Value. Excessive mileage, wear or damage may affect vehicle value. All discounts off list price.

CARL GREGORY DODGE CHRYSLER JEEP®

IT'S BACK! **0% APR FOR 72 MONTHS!**

72 months at $319 per month with $3000 cash or trade down @ 0% APR with approved credit + tax and title. All prices and payments include rebates. 2008 Jeep Grand Cherokee. Stk#850015

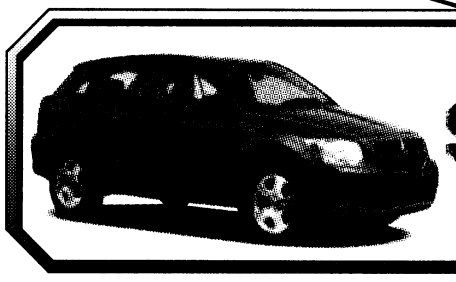

2008 DODGE CALIBER

$13,995

All prices include rebates + tax and license. Stk#881048

2008 DODGE GRAND CARAVAN

$249 PER MONTH



72 months at $249 per month with $3000 cash or trade down @ 1.9% APR with approved credit + tax and title. All prices and payments include rebates. Stk#892026



2008 JEEP® COMPASS

$14,989

All prices include rebates + tax and license. Stk#854015

2008 DODGE DAKOTA

$259 PER MONTH

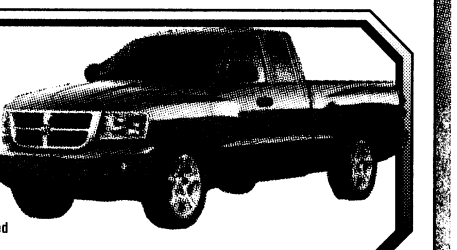

72 months at $259 per month with $3000 cash or trade down @ 0% APR with approved credit + tax and title. All prices and payments include rebates. Stk#887010

Chrysler, Jeep® and Dodge are registered trademarks of DaimlerChrysler Corporation. Source of sales information DaimlerChrysler Corporation.

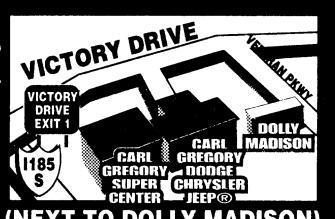

(NEXT TO DOLLY MADISON)

2210 VICTORY DRIVE
COLUMBUS, GA
(706)324-4161
www.carlgregorydodge.com

CG CARL GREGORY

NORTHLAKE AUTO COMPLEX
COLUMBUS, GA
(706)568-4900
www.carlgregorycjh.com

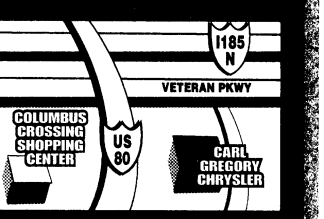

(OFF VETERANS PARKWAY)

©City Lights

CARL GREGORY HONDA
Your Hometown Dealer

Sign & Drive

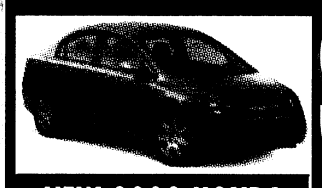

NEW 2009 HONDA CIVIC LX 4DR

Model#FA1558EW, Stk#940059

SIGN & DRIVE

$249 Automatic PER MONTH

36 month lease at $249 per month plus tax and title with $0 cash down due at signing with approved credit. $0 Security deposit, acquisition fee included. Option to purchase at lease end $11,859. All prices plus tax and license.

0% APR

2008/2009 CIVIC • 2008 ODYSSEY
2009 PILOT • 2008/2009 ACCORD



NEW 2009 HONDA ACCORD LX 4DR

Model#CP2639EW, Stk#940017

SIGN & DRIVE

$269 Automatic PER MONTH

36 month lease at $269 per month plus tax and title with $0 cash down due at signing with approved credit. $0 Security deposit, acquisition fee included. Option to purchase at lease end $13,779. All prices plus tax and license.

CARL GREGORY HONDA
www.carlgregoryhonda.com
NORTHLAKE AUTO COMPLEX • COLUMBUS, GA
(706)563-3510

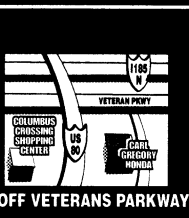

(OFF VETERANS PARKWAY)

SALES: MON-FRI 9AM-9PM • SUNDAY 1PM-5PM
SERVICE: MON-FRI 8AM-6PM • SAT 8AM-1PM

CARL GREGORY HYUNDAI

HOLIDAY CASH! UP TO $4000 CASH IN YOUR POCKET!

ON 2008 VERACRUZ!

2009 HYUNDAI SONATA GLS



$17,757

All prices include Hyundai rebates plus tax & license. Stk#960030

2009 HYUNDAI ACCENT 3DR

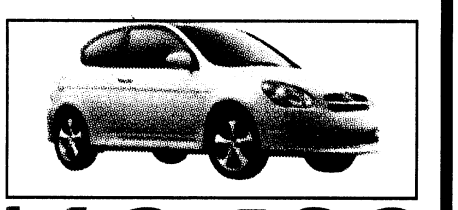

$13,490

All prices include Hyundai rebates plus tax & license. Stk#965019

10 YEAR/100,000 MILE WARRANTY • 5 Year/60,000 Mile Bumper-To-Bumper Coverage
Hyundai Advantage™ AMERICA'S BEST WARRANTY • 5 Year Unlimited Miles 24-hr Roadside Assistance

*See dealer for LIMITED WARRANTY details. America's Best Warranty. No wait to register.

CARL GREGORY HYUNDAI COLUMBUS
Northlake Auto Complex

CG CARL GREGORY

706.243.3775

www.cghyundai.com PUSH 0 FOR ASSISTANCE 1-866-734-5551

OPEN MONDAY - SATURDAY 9:00 AM - 8:00 PM

HYUNDAI



(OFF VETERANS PARKWAY)

signTHENdrive Event

On All models except Diesel & CC

2009 RABBIT manual

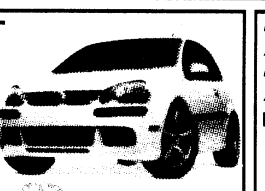

$259 per month

39 month lease at $259 per month plus tax and title with $0 cash down due at signing with approved credit. $0 Security deposit, acquisition fee included. Option to purchase at lease end. All prices plus tax and license.

2009 JETTA 2.5L manual



$269 per month

39 month lease at $269 per month plus tax and title with $0 cash down due at signing with approved credit. $0 Security deposit, acquisition fee included. Option to purchase at lease end. All prices plus tax and license.

Additional $500 Owner Loyalty Available

Must own a '99 or newer VW.

Carl Gregory VOLKSWAGEN
AT NORTHLAKE AUTO COMPLEX

CALL 706-243-3901
1-800-531-9106

On the road of life there are drivers and there are passengers.

Das Auto.

LOCATION: 1/4 MILE PAST COLUMBUS CROSSING SHOPPING CENTER ON VETERANS PKWY SALES HOURS: MON-SAT 9AM-8PM • SERVICE HOURS: MON-FRI 7:30AM- 6PM, SAT 8AM-1PM

©City Lights

www.thebayonet.com

Tuxedo, Formal Shirt & Bow Tie
Just $99
Compare Up To $300

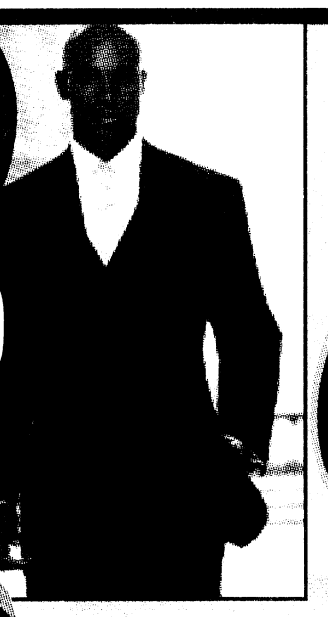

Christmas Clearance

All Top Name Brands At Discount Prices!
GIRBAUD • PHAT FARM ENYCE AND MORE!

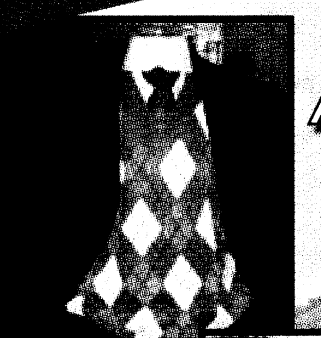

3 Suits, 3 Shirts, & 3 Ties!
Only $199
Must Bring This Ad!



Mens Khaki Pants Always 2 for $35



New Fall Arrivals of Coats & Jackets
Just $50 & UP



SUITS & SPORT COAT SIZES 38-70, SHORT, REG, LONG, X-LONG, AND WE SPECIALIZE IN PORTLY SIZES.

Over 1,000 Pairs of Shoes Just $19.95



E&S MEN'S CLOTHING WAREHOUSE



E & S Suit Warehouse
2 Miles East on Macon Road
off I-85, in the Old Ethan Allen Building
706-563-3111

E & S Suit Warehouse
6404 Atlanta Hwy
Montgomery, AL 36117
334-273-0884

OPEN 7 DAYS A WEEK: Mon. Sat 10 am - 8 pm / Sunday 1 pm - 6 pm.

CALLING ALL ACTIVE DUTY PERSONNEL AND SPOUSES!
LET YOUR VOICE BE HEARD

AND EARN A CHANCE TO WIN A GRAND PRIZE OF $1,000
OR ONE OF TWENTY OTHER CASH PRIZES!

PARTICIPATE IN THE 2008 MILITARY EXPLORER SURVEY
★ THE FIRST NATIONAL STUDY OF THE MILITARY MARKET ★
CONDUCTED BY ARMED FORCES COMMUNICATIONS

AFC
Armed Forces Communications
an Alloy Media + Marketing company

AFCSURVEY.COM
REGISTER TODAY AND YOU'LL BE ENTERED FOR A CHANCE TO WIN!

THE BAYONET HOLIDAY GIVEAWAY

CONTEST SUBMISSION FORM

Find this bag hidden in all four ads in this issue of the Bayonet, fill out this submission form, mail or deliver it to the address below and you will be eligible to win $300!

Name _____

Address _____

Contact number _____

Money bag #1

_____

Money bag #2

_____

Money bag #3

_____

Money bag #4

_____

Send contest submissions to:
The Bayonet Holiday Giveaway Contest
506 Manchester Expressway, Suite A-8
Columbus, Georgia 31904
*No phone submissions please

THE BAYONET HOLIDAY GIVEAWAY

You Can

WIN $300

Want To Win? It's Easy...Here's How!

1. Each week, four (4) Moneybags will be hidden in advertisements in the Bayonet.

2. Just read the ads, find the Moneybags and write down on your submission form which advertisements you found them in.

3. Each week we will randomly select a winner from the correct submissions.

4. If we do not have a correct submission, that week's Moneybag will be added to the next week's Moneybag.

5. No purchase necessary. Winner must be 18 years of age or older to win. Winners will give permission to use name and photo for contest promotion without further reimbursement and assumes all taxes.

6. Employees of The Bayonet and their relatives are not eligible to win.



Actual Size of Moneybag



Moneybags found in this and other promotionals are not eligible. Only Moneybags found in paid advertisements can be counted.

PIONEER CREDIT BANK REPOSSESED LIQUIDATION SALE!

BUYERS ON SITE FOR HIGHEST TRADE IN VALUE • OVER 65 VEHICLES FOR IMMEDIATE PUBLIC DISPOSAL

$39 DOWN PAYMENT THEN START MAKING PAYMENTS* BANK REPOS • PROGRAM CARS • OTHERS
130 CARS • TRUCKS • VANS • SUVS • DOMESTICS • IMPORTS • MORE VEHICLES ARRIVING DAILY

$39 Down Example: 2005 Kia Sedona, Stk#851016A. 60 months, $190 per month with $39 down at 5.9% APR with approved credit plus tax and title. Sale Price $8995.

VEHICLES INFORMATION

ALL VEHICLE TITLES HAVE BEEN CLEARED FOR TRANSFER TO PROSPECTIVE NEW OWNERS. MANY VEHICLES STILL UNDER WARRANTY.

PRICING INFORMATION

PAY THE $39 DOWN PAYMENT* THEN START MAKING PAYMENTS. FIRST COME FIRST SERVED. PAYMENTS WILL BE CLEARLY MARKED. **OFFERS MAY BE BELOW THE POSTED SETTLEMENT AMOUNT.** VEHICLES SELL TO THE FIRST BUYER WHERE PURCHASE OFFER IS APPROVED.

$39 Down Example: 2005 Kia Sedona, Stk#851016A. 60 months, $190 per month with $39 down at 5.9% APR with approved credit plus tax and title. Sale Price $8995.

SALE INFORMATION

THIS WEEKEND ONLY, BUYERS WILL BE ON SITE TO OFFER TOP PAY FOR YOUR TRADE-IN, PAID FOR OR NOT. PIONEER CREDIT WILL BE ON HAND TO ASSIST YOU WITH YOUR SPECIAL CREDIT NEEDS.

CREDIT PROBLEMS? WE'RE HERE FOR YOU!

$3 MILLION IN CREDIT WILL BE AVAILABLE FOR THIS EVENT. IF YOU'VE HAD CREDIT PROBLEMS IN THE PAST, PIONEER CREDIT IS AGGRESSIVELY SEEKING NEW ACCOUNTS. WE'VE HELPED HUNDREDS OF FINANCIALLY TROUBLED CUSTOMERS. BRING CURRENT DRIVERS LICENSE, HOME PHONE BILL AND PAYCHECK STUBS.

EVENT DATES:

3 DAYS ONLY

FRIDAY NOVEMBER 14th
SATURDAY NOVEMBER 15th
SUNDAY NOVEMBER 16th

PRICED BELOW KELLEY BLUE BOOK!
PRICED BELOW N.A.D.A. VALUE!

STARTING AT JUST **$199**

THAT'S THE PRICE! NOT A PAYMENT!

$199 Example: 1989 Toyota Corolla, Stk#BP7906, plus tax and title.

ALL REPOSSESED VEHICLES MUST BE LIQUIDATED BY SUNDAY AT 5PM!

(706)324-4161

THIS SALE TO BE HELD AT CARL GREGORY 2201 VICTORY DRIVE • COLUMBUS, GA

CARL GREGORY NORTHLAKE USED CAR SUPERCENTER

SMOKIN' HOT DEALS!

GET MORE CAR FOR LESS MONEY!

OUR LENDERS ARE READY TO GET YOU APPROVED!

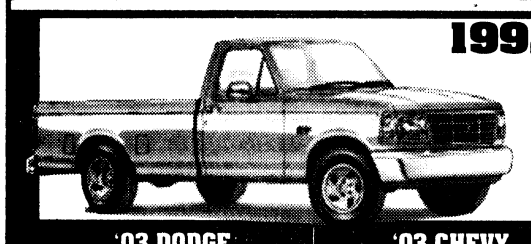

1992 FORD F150
Stk#H840301A

YOUR CHOICE $2,988

1998 NISSAN ALTIMA
Stk#H840469A



'03 DODGE DURANGO SLT
Stk#C825011B

$146 PER MONTH

'03 CHEVY SILVERADO
Stk#VP1024
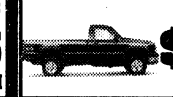
$169 PER MONTH

'03 HONDA ODYSSEY
Stk#H850137A

$174 PER MONTH

'04 GMC SIERRA 1500
Stk#VP1028

$179 PER MONTH

'05 CHRYSLER TOWN & COUNTRY LXi
Stk#H850162A

$179 PER MONTH

'03 HONDA CIVIC LX
Stk#H83042A

$182 PER MONTH

'04 CHEVY MONTE CARLO
Stk#H840556A

$183 PER MONTH

'02 NISSAN ALTIMA SE 3.5
Stk#C853097B

$196 PER MONTH

'05 HONDA CIVIC
Stk#H961012A

$212 PER MONTH

NORTHLAKE MANAGER SPECIALS

'01 CHEVY SUBURBAN
Stk#C830455A
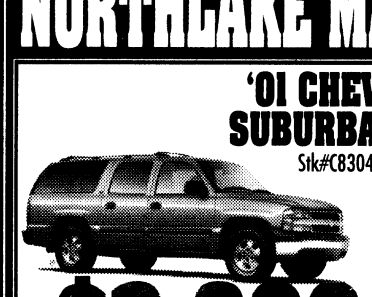
$3,988

'95 CHEVY SILVERADO
Stk#H850155A
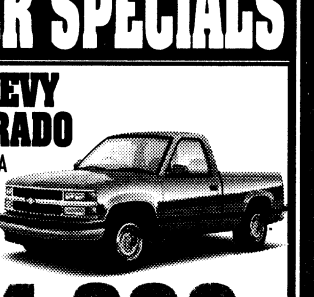
$4,988

'06 FORD RANGER SUPERCAB
Auto, Stk#Y863041A

$221 PER MONTH

'06 PONTIAC VIBE
Stk#C850003A

$228 PER MONTH

'07 JEEP LIBERTY
Stk#VP1021

$229 PER MONTH

'08 CHEVY COBALT
Stk#VP1019

$232 PER MONTH

'08 DODGE CALIBER SXT
Stk#CP8889

$235 PER MONTH

'05 NISSAN QUEST
Stk#H850099A

$239 PER MONTH

'07 TOYOTA YARIS
Stk#H830432A

$241 PER MONTH

'07 FORD FIVE HUNDRED
Stk#H880003C

$244 PER MONTH

'08 DODGE AVENGER SXT
Stk#CP8887

$246 PER MONTH

'08 CHRYSLER SEBRING
Stk#CP8884

$249 PER MONTH

'04 VOLVO XC90
Stk#H890081A

$262 PER MONTH

'03 DODGE RAM 2500 QUAD CAB 4X4 DIESEL
Stk#C990315A

$265 PER MONTH

'08 GMC ENVOY
Stk#VP1022

$269 PER MONTH

'06 HYUNDAI TIBURON GT
Stk#C896074A

$276 PER MONTH

'08 DODGE GRAND CARAVAN SE
Stk#VP1016

$309 PER MONTH

'08 HONDA ELEMENT
Stk#H830406A

$364 PER MONTH

'06 TOYOTA PRIUS
33K Miles, Stk#H861093B

$440 PER MONTH

All payments @ 6.75% apr with approved credit for 72 months with $0 down plus tax and license.

CG CARL GREGORY

NORTHLAKE AUTO COMPLEX
COLUMBUS, GA

(706)243-7281

www.carlgregorycjh.com

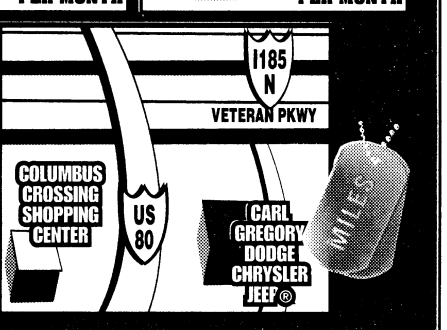

(OFF VETERANS PARKWAY)

DON'T FORGET TO COME OUT TO GOD BLESS FORT BENNING DAY SATURDAY ~ C1



Flag football season wraps up B4

THE BAYONET

PUBLISHED IN THE INTEREST OF THE FORT BENNING COMMUNITY



Birds of a feather D1

VOL. 66 • NO. 47

FRIDAY, NOVEMBER 21, 2008

WWW.THEBAYONET.COM

THIS WEEK



Soldiers go urban A4



'Buffalo Stakes' competition A4

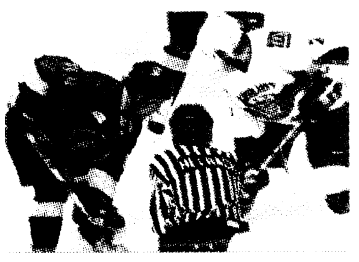

Cottonmouths rule the ice B3



Kids teaching kids C1

MG Barbero assumes command

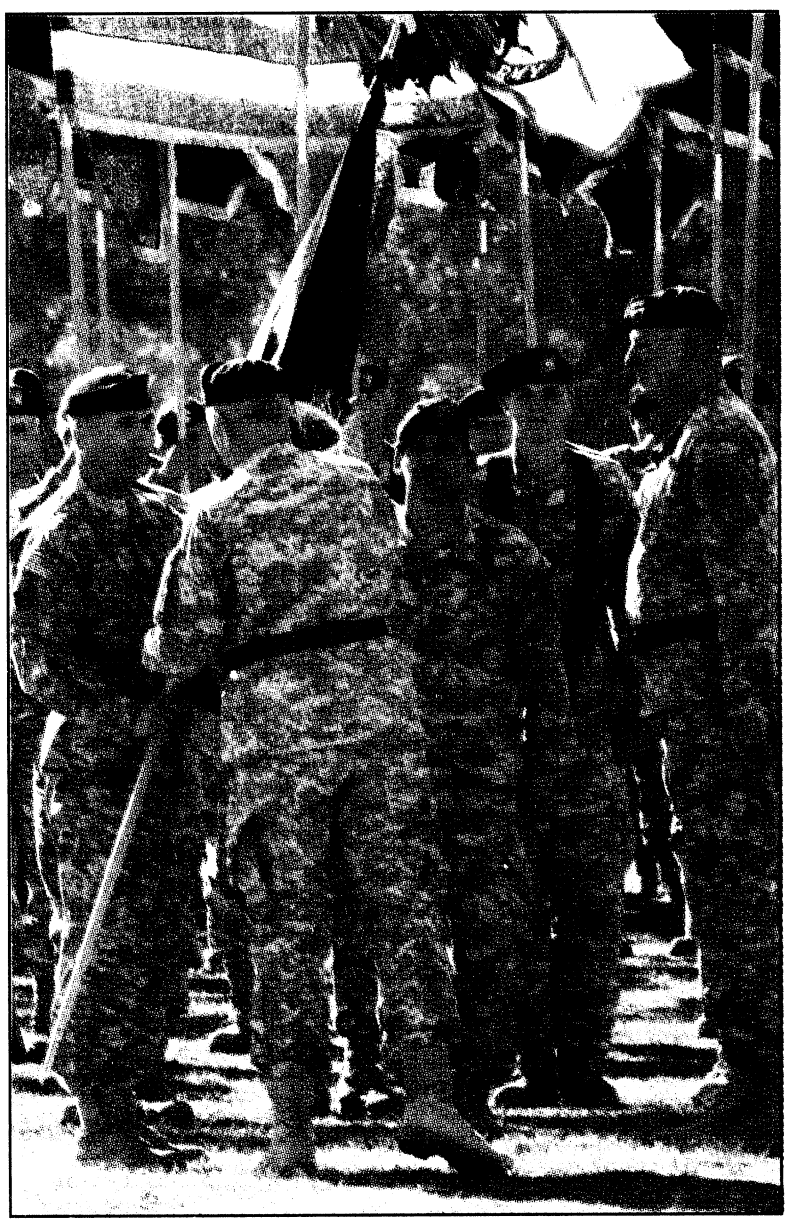

John W. Peeler

MG Michael D. Barbero takes the guidon from TRADOC commander GEN William Wallace during the change of command ceremony Tuesday on York Field.

THE BAYONET
John W. Peeler

MG Walter Wojdakowski, outgoing Infantry Center commandant and Fort Benning commander, passed the guidon and colors symbolizing the transfer of command authority to MG Michael D. Barbero during a change of command ceremony Tuesday on York Field.

"Rest assured that as one great leader departs, another talented leader steps forward to take command," said GEN William S. Wallace, the reviewing officer.

Barbero comes to Fort Benning following a 16-month tour of duty in Baghdad, Iraq as the CJ3 of Multi National Forces, Iraq (MNF-I).

He is a 1976 graduate of the United States Military Academy, Command and General Staff Course, the Advanced Military Studies Program and the Army War College.

Barbero has served in various tactical assignments in mechanized, light, and Air Assault Infantry units and has extensive experience as an operations officer at the battalion, brigade, national and multi-national level. He has also served as the executive assistant to the Commander of Joint Forces, Command/Supreme Commander Atlantic, III Corps Chief of Staff. Barbero is a veteran of Operation Just Cause and has served two tours in Operation Iraqi Freedom.

Wallace credited Barbero's leadership, vision and resolve in helping shape the current and future coalition and Iraqi security force success in his prior duty assignment as the Deputy Chief of Staff, Strategic Operations and Director of Operations, CJ3, Multi-National Force, Iraq.

"I know Mike will carry forward his vast experience, as well as the best practices and insights of our Soldiers and leaders in combat and apply them to training and leadership development here," Wallace said. "Mike is a seasoned maneuver commander, warrior and professional leader — a Soldier who will continue the time-honored tradition of exceptional leadership here at Fort Benning, building upon the great foundation set by those who have gone before."

Following the ceremony, Barbero addressed the media.

"I don't think there is an installation in the Army that is doing as much to support the current Army mission as Fort Benning and also supporting and shaping the future Army ... the transition to the Maneuver Center of Excellence is quite a big step in the future of the Army," Barbero said.

Wojdakowski assumed command of Fort Benning in August 2005.

"Every leader in the Army wants to make a difference, but Walt is a different kind of leader, Wallace said. "He has made a difference with distinction everywhere he has served throughout his career.

"Walt's experience and strategic

See **Barbero,** *A6*

USAMU Soldier chosen shooting Athlete of the Year

USA SHOOTING
Mary Beth Vorweck

A Soldier of the U.S. Army Marksmanship Unit has been chosen as the 2008 USA Shooting Athlete of the Year.

USA Shooting selected 2008 Olympic gold medalist SGT Walton Glenn Eller III as the 2008 USAS Male Shooter of the Year. Four-time Olympic medalist and 2008 Olympic silver medalist Kim Rhode of El Monte, Calif., was chosen as the USAS Female Shooter of the Year.

USA Shooting, the national governing body for Olympic shooting sports, made the announcement Nov. 13 at the Olympic Training Center in Colorado Springs, Colo. These athletes were chosen based on the USAS Athlete of the Year policies and procedures and were selected by a points system.

Their names will be submitted to the U.S. Olympic Committee for consideration for the 2008 USOC Sportsman and Sportswomen of the Year awards, which have been presented annually since 1974 to the

See **USAMU,** *A6*

Rugby champs decided



John W. Peeler

Members of the Army rugby team gang tackle an Air Force player during the opening round of the 2008 Armed Forces Rugby Championships. The Air Force went on to win the championship with a 37-8 win over the Navy. For more on the championships, see page B1.

Access control points to close temporarily

PUBLIC AFFAIRS OFFICE

The access control points on Benning Boulevard and South Lumpkin Road will be closed from 6 p.m. Nov. 21 to 5 a.m. Nov. 24.

Access to the installation is strictly controlled through vehicle checkpoints.

All vehicles attempting to access the installation will be stopped and may be searched. Drivers and adult passengers in the vehicle may be asked to present identification.

Drivers of vehicles without military stickers must stop at the visitor's center on I-185 to get a temporary access pass.

For more information, call 545-3512 or 545-2237. On weekends and after duty hours, call 545-2218.

★THE BAYONET★
SALUTES OUR DEPLOYED UNITS

789th Explosive Ordnance Detachment
and elements of the
209th MP Detachment
13th CSSB
24th Ordnance Detachment
63rd Engineer Company
233rd Heavy Equipment Transportation Company
988th MP Company

Army promotes first woman to four-star

ARNEWS
Jacqueline M. Hames

GEN Ann E. Dunwoody became the first female four-star general in the U.S. Armed Forces at a promotion ceremony Nov. 14 at the Pentagon.

"History will no doubt take note of (Dunwoody's) achievement in breaking through this final 'brass ceiling' to pin on this fourth star," Secretary of Defense Robert M. Gates said during the ceremony. "But she would rather be known and remembered first and foremost as a U.S. Army Soldier."

GEN George W. Casey Jr., chief of staff of the Army, hosted the ceremony, praising Dunwoody as a "premiere logistician." He thanked her for her dedicated service to the Army, and wished her well.

"What's happening here today is something our Army can celebrate and take pride in," Casey said of her achievement.

Casey and Dunwoody's

See **General,** *A6*



Photo by Jacqueline M. Hames

GEN Chief of Staff of the George W. Casey Jr. pins the fourth star on GEN Ann E. Dunwoody during a ceremony at the Pentagon, Nov. 14. Casey is assisted by Dunwoody's husband, Craig Brotchie.

COMMANDER'S COLUMN

Fort Benning's new commander remains focused on training Soldiers while transitioning to MCOE

COMMANDING GENERAL
MG Michael Barbero

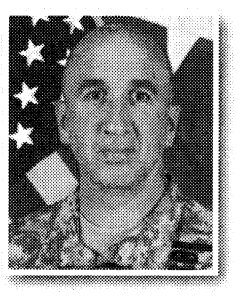

I can't tell you how proud and honored Linda and I are to be members of the Fort Benning community. We look forward to the incredible events that will take place during our time here as Fort Benning officially becomes the home of both Infantry and Armor under the purview of the Maneuver Center of Excellence.

At this time, I would like to recognize and thank MG. Walt and Candy Wojdakowski for their commitment and leadership, not only to Fort Benning, but to our Army during their 36 years of service. I wish them well as they start the next chapter of their lives.

As the 47th commanding general of Fort Benning, MG Wojdakowski pioneered the path of standing up the Maneuver Center of Excellence, from the start of the Base Realignment and Closure process, to the groundbreaking of the Armor School. My role will be to continue his great work as we move closer to training as we fight. I look forward to traveling on the path to success that he has forged for us all.

The MCOE is scheduled to be fully operational by September 2011 and we are well on our way to reaching that goal. In fact, several significant milestones worth highlighting have been achieved in recent months. Most notable was the launching of the virtual Maneuver Center of Excellence Oct. 1, which allows the Army to gain synergy and efficiency. This virtual operating capacity also allows the G-Staff and the Capabilities Development and Integration Directorates located at Forts Benning and Knox to begin working together as members of the same team.

Construction has also begun on five new small-arms rifle ranges as part of the Oscar Range Complex in the northern part of the installation, as well as a new tank range. With an expected completion date of September 2011, a total of 15 ranges will assume the training load for the four additional battalions relocating here from the Armor School.

So as I stated, many significant milestones have already been obtained and many more are within our reach. However, while the MCOE process continues to move forward we must remain focused on our number one priority — training American Soldiers. In this era of persistent conflict we have a responsibility to provide our Army with combat-ready Soldiers and adaptive leaders who are imbued with the Warrior Ethos and live the Army Values.

Once again Linda and I are glad to be part of the Benning team. Throughout my 32-year career we have traveled all over the world, and although I've attended schools at Fort Benning, we've never been stationed here. As an Infantryman I can assure you, there is no place I'd rather be than at the heart of our Army and the Home of the Infantry.

Follow Me!

VARIOUS VOICES

How do you keep in touch with friends and family?

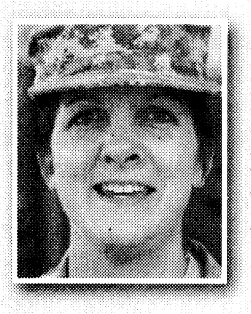

I left my home station Nov. 8. I keep in touch with my family a host of different ways. I hand write letters to my 12-year-old daughter, Charmaine. It's something for her to hold onto, to keep. But otherwise I e-mail — my husband, my dad.

— MAJ Laura Powell
641st Mobolization Troop Command



I do enough work e-mails, so I don't do a lot of chatting online. I call, period, nothing else. It's personal. You get a response back immediately. You know how they're doing — you can hear it in their voice.

— Retired SFC Clarence Rambo
Columbus, GA



I have MySpace and Facebook. I also use Skype, since we can't as much as we'd like. It's free, and you can see people using the Webcam. My mother can see her grandchildren. I can sing *Happy Birthday* to her, too, with the microphone embedded in my laptop.

— SSG Richard Robison
75th Ranger Regiment



Through e-mail and telephone. It's more convenient. It's accessible. If I need to use my cell phone, it's here. In my room, the computer is there. Keeping in touch is the most important thing.

— SGT Rhoda Johnson
Warrior Transition Battalion



Most of the time, it's Facebook. In college, it was the thing to do. You can instant message, write on their wall and even share photos pretty easily. With my family, I usually just use the phone. They're not really big on the computer. I talk at least once a week with them.

— 2LT Michael Finch
Infantry Officer Basic Leadership Course

Cheryl Rodewig

Reduce the risk of sexual assualt

DEPARTMENT OF THE ARMY

Commanders have a responsibility to establish a command climate where safety is promoted, where Soldiers and Army Civilian employees are educated on sexual assault risk reduction techniques, and where Soldiers and Army Civilians feel free to report incidents.

Sexual assault is a crime that is incompatible with Army values and the Warrior Ethos. Sexual assault directly and negatively impacts readiness across the force. Take the following actions to help reduce the risk of sexual assault in your unit.

Educate Soldiers and civilian employees about the definition of sexual assault, the Army policy regarding sexual assault and prevention measures they can take to reduce their risk of sexual assault.

Conduct unit refresher training on sexual assault prevention in your unit. Soldiers receive sexual assault prevention training in initial entry training.

Consider the risk of sexual assault and conduct unit safety briefs during high-risk periods such as holidays and deployments.

Ensure that Soldiers and Army Civilians feel comfortable in reporting sexual assault to the chain of command. You can do this by communicating your intention to protect and treat victims of sexual assault and by making it clear that you will follow Army policy in fully investigating all incidents of sexual assault.

Communicate that you and your chain of command will provide caring assistance to victims of sexual assault.

Make sure Soldiers and civilians know that the chain of command will take appropriate disciplinary action.

Continually assess the command climate regarding the risk of sexual assault in your unit.

Demonstrate, through your words and actions, that sexual assault is unacceptable and is incompatible with Army values and the Warrior Ethos.

Demonstrate your willingness to address incidents of sexual assault and to reject the precursors of sexual assault, such as sexual innuendos, sexual harassment, and indecent assaults by also addressing other forms of harassment or discrimination. Ensure all Soldiers feel free to contact Equal Opportunity if they believe they have been discriminated against or treated unfairly due to race, color, religion, gender, or national origin.

Ensure all civilian employees feel free to contact the Equal Employment Opportunity Office if they feel they have been discriminated against because of race, color, religion, sex, national origin, age, physical or mental disability, or if they have experienced reprisal in an employment matter.

"Acquaintance rape," which includes date rape, refers to those rapes that occur between two or more people that know one another.

"Date rape" refers to situations in which the one person has consented to go on a date with another person and that person then rapes him or her.

According to the Rape, Abuse & Incest National Network (RAINN), about two-thirds of sexual assault victims in the United States knew their assailants. To help prevent acquaintance or date rape:

Educate personnel on the importance of maintaining alertness by avoiding alcohol and drug use. Encourage assertiveness and communication in dating and other intimate situations. Educate personnel on the dangers of "date rape drugs."

Be especially prepared and alert in deployed environments. Deployed environments can present special risks for Army personnel.

Sleeping areas (tents, bunkers, and other buildings) may be less secure in deployed environments. Encourage Soldiers to report any unauthorized males or females in sleeping areas. Implement security measures around sleeping areas, especially at night. Encourage Soldiers to be alert and aware of their surroundings.

Different cultures may treat females differently than they are treated in the U.S. Encourage personnel, especially women, to be assertive and clearly state if they feel uncomfortable with how someone is treating them. Encourage them to report any inappropriate behavior to you immediately. Minimize your Soldier's risk by recommending they travel with a buddy.

OPINION

SOCIAL NETWORKING

Don't knock it till you try it

THE BAYONET
Rachel L. Watkins



I'll admit it — I am a social networking addict. After a long day at work, my idea of relaxing is going home, kicking off my shoes and surfing the Internet. I visit three popular social networking sites — MySpace, facebook and YouTube.

To those who think social networking is a waste of time, I say pish-posh.

Social networking is just another form of communication like letters, telephones and e-mail.

YouTube is a Web site where users post videos including funny home videos, news, music, TV shows and documentaries. Categories include education, autos, news, comedy and sports. Some videos are just plain silly — like an artist painting a picture of Elvis with Cheetos and water or students conducting an experiment to see what happens when they put ketchup packets in a microwave.

Facebook and MySpace are similar to one another. Users create their own Web page where they can post photos, blogs, music and videos. I use both sites to keep in touch with old high school and college buddies and family members.

I like the convenience of the sites. Instead of writing a letter and waiting days for it to get to New York, I talk to my relatives through the instant message feature on Facebook. One of the best features is the birthday reminder — it sends a reminder on your friends' birthdays.

It doesn't matter what age you are. Anyone can be a part of social networking. I invite everyone, especially those who think social networking is a waste of time, to try it. Who knows? You might actually like it.

THE BAYONET

LANDMARK MILITARY NEWSPAPERS OF GEORGIA, INC.

This newspaper is an authorized publication for members of the U.S. Army. Contents are not necessarily the official views of, or endorsed by, the U.S. Government, Department of Defense, the Department of the Army, or the U.S. Army Infantry Center. It is published weekly using offset printing by the Public Affairs Office, 6751 Constitution Loop, Suite 602, Fort Benning, Ga., 31905. 706 545-4622. Circulation: 22,000. Everything advertised in this publication shall be made available for purchase, use or patronage without regard to race, color, religion, sex, national origin, age, marital status, physical handicap, political affiliation or any other non-merit factor of the purchaser, user or patron. If a violation or rejection of this equal opportunity policy by an advertiser is confirmed, the printer shall refuse to print advertising from that source until the violation is corrected. All editorial content of The Bayonet is prepared, edited, provided and approved by the Public Affairs Office of the U.S. Army Infantry Center.

The Bayonet is printed by Landmark Military Newspapers of Georgia, Inc., 506 Manchester Expressway, Suite A-8, Columbus, Ga. 31904, 706 317-2106, a private firm in no way connected with the Department of the Army, under exclusive written contract with Fort Benning. Landmark Military Newspapers of Georgia, Inc. is responsible for commercial advertising, delivery and subscriptions. The appearance of advertising in this publication, including inserts and supplements, does not constitute endorsement by the Department of the Army, or Landmark Military Newspapers of Georgia, Inc., of the firms, products or services advertised.

MG Michael Barbero
Commanding General, Publisher

Bob Purtiman
Public Affairs Officer

Monica Manganaro
Director of Communications and Media Relations

Jennifer Gunn
Command Information Officer

Editor
Lori Egan
Lori.Egan@us.army.mil
706-545-4622

John W. Peeler
John.W.Peeler@us.army.mil
706-545-3213

Staff Writers

Cheryl Rodewig
Cheryl.Rodewig@militarynews.com

Rachel L. Watkins
Rachel.Watkins@militarynews.com

Caroline Gotler
Caroline.Gotler@militarynews.com

Landmark Military Newspapers
General Manager
Danny Dean
Danny.Dean@militarynews.com

Graphics Team Leader/Prod. Coordinator
Kennis Thomas
Graphic Artists
Sandra Pettee
Tanya Stroud

Sales Representatives

Judy Arnold, 706-317-2106 ext. 106

Tangee Edmondson, 706-317-2106 ext. 109

Denise Bowlin, 706-317-2106 ext. 111

Charity Vogt, 706-317-2106 ext. 107

Inside Sales Representative

Phyllis Wolf 706-317-2106 ext. 101

TO ADVERTISE IN THE BAYONET, CALL 706-317-2106

COURTS-MARTIAL

OFFICE OF THE STAFF JUDGE ADVOCATE

• PVT Shawn R. Everhart of 598th Maintenance Company, 13th CSSB, was convicted at a special court-martial Nov. 18 of one specification of failure to repair, five specifications of assault and willful disobedience of a noncommissioned officer, one specification of failure to obey a lawful order, and two specifications of wrongful use of controlled substances — cocaine and marijuana. The military judge sentenced Everhart to be confined for six months and to be discharged from the service with a bad-conduct discharge.

• SFC Wedzell Escott-Holmes of the 81st Reserve Readiness Command was convicted at a general court-martial Nov.14 of one specification of false official statement by unlawfully changing his home of record; one specification of larceny of $101,000.00 of U.S. currency; and two specifications of fraudulent claims against the U.S. government in the amount of $101,000.00. The military judge sentenced SFC Escott-Holmes to be confined for nine months and to be discharged from the service with a bad-conduct discharge.

• PV2 Andrew C. Estrada of A Company, 203rd Brigade Support Battalion, 3rd Brigade Combat Team, was convicted at a special court-martial Oct. 28 of three specifications of failure to repair, one specification of assaulting an NCO, one specification of disrespect to an NCO, and one specification of wrongful use of marijuana. The military judge sentenced Estrada to be reduced to the grade of E-1, to be confined for four months, and a bad-conduct discharge.

• PFC Andre T. Delbos of B Company, 14th Combat Support Hospital, was convicted at a special court-martial Oct. 20 of three specifications of wrongful use of controlled substances: cocaine, morphine, and diazepam, larceny of two medical ambulance bags containing controlled substances, and wrongfully altering his urine sample. The military judge sentenced Delbos to be confined for two months and a bad-conduct discharge.

• PFC Keith C. Land of Ranger Operations Company, Regimental Special Troops Battalion, 75th Ranger Regiment, was convicted at a special court-martial Oct. 2 of AWOL from Sept. 12, 2004 to May 30, 2008. The military judge sentenced Land to be reduced to the grade of E-1, to be confined for five months, and a bad-conduct discharge.

DoD launches TroopTube Web site

THE BAYONET
Caroline Gotler

The Department of Defense launched TroopTube, a video-sharing Web site for Soldiers and their families Nov. 11.

The launch comes a year and a half after the DoD restricted access to YouTube, according to the Associated Press.

"We wanted to put a capability out there to ease the strain on families and military members during deployments," said LTC Les' Melnyk, Department of Defense spokesman.

TroopTube is available through the Military OneSource Web site. Users must create an online account in order to post videos, and registration is free and open to all.

According to Military OneSource, TroopTube will not post any videos containing obscenity or violence, or videos that may compromise military missions.

"TroopTube allows for operational security, and will also ensure that the site stays family-friendly," Melnyk said. "You won't be afraid to have your 6- year-old on there."

Unlike YouTube, TroopTube will not put a strain on the DoD's already busy computer servers, Melnyk said.

"This will address the need for families to connect more closely by sharing videos in a way that doesn't potentially damage our military networks," he said.

The site's biggest benefit, Melnyk said, will be in helping Soldiers stay in closer contact with their families during deployments.

"They'll be able to see family picnics, birthday parties and school plays even though they're not actually there," he said.

Some Soldiers at Fort Benning said TroopTube could be an important resource during deployments.

"I think it's a good idea for Soldiers who are deployed," said SFC Leland McFayden, a drill sergeant with the 192nd Infantry Brigade. "Since they can't access YouTube, this way they'll be able to view videos from their families without being blocked."

SSG Guadalupe Jefferson of WHINSEC agreed.

"I'm sure the deployed Soldiers will be interested, especially if they'll be able to see their families," she said.

The site will be an important retention and morale tool for deployed Soldiers, Melnyk said.

"Anything that we can do to reduce stress on service members and their families will be good for retention and morale," he said.

Soldiers must be in PT uniforms between 6 and 7:30 a.m.

CLAIM YOUR FUTURE AT SAINT LEO UNIVERSITY

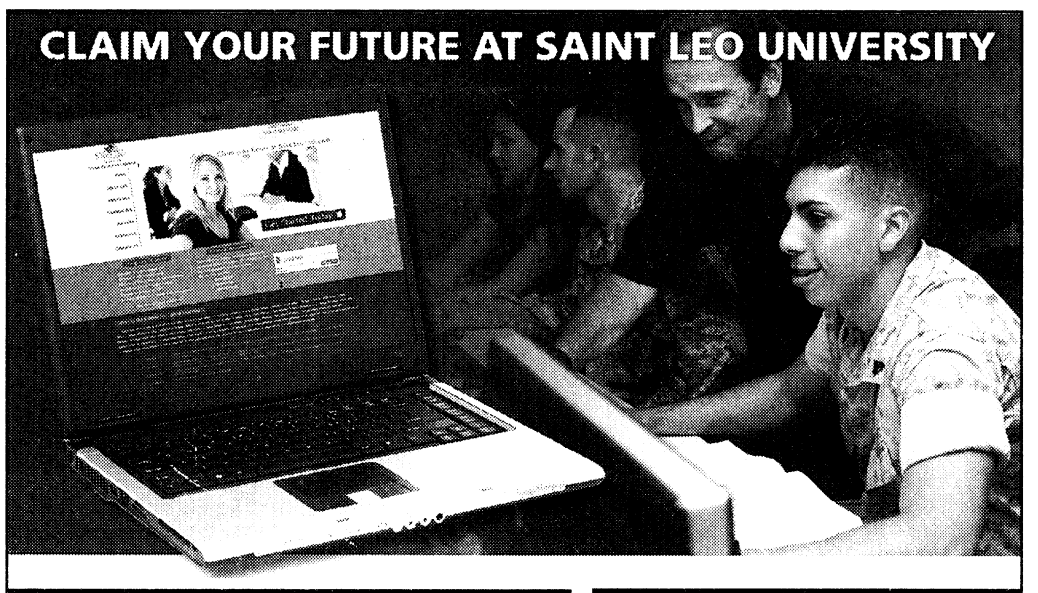

A Tradition of Military Service

What is the Center for Online Learning?
Saint Leo University is a major global provider of education to the military. We offer affordable, flexible education with superior academic counseling to active duty military and their dependents.

- Our Center for Online Learning is designed to meet the growing needs of military students offering the best attributes of traditional classroom education in conjunction with today's most innovative computer technology.
- Through the Internet Saint Leo provides military students with the opportunity to advance their education without having to travel to a traditional campus – no conventional classroom attendance is required.
- Set your own weekly study schedule anywhere/anytime. Receive the same educational degrees as campus based students.

Discover Saint Leo's Advantage:

- A rich history of quality education since 1889
- Designed to fit your military schedule
- Ultimate flexibility-study anytime, anywhere
- Online support from faculty who are experienced professionals
- No campus attendance required

Programs of Study

Associate of Arts
-Business Administration
-Liberal Arts

Bachelor of Arts
-Accounting
-Business Administration
(Accounting Specialization)
-Business Administration
(Mgmt. Specialization)
-Criminal Justice

Bachelor of Science
-Health Care Management
-Computer Information Systems (CIS)

SAINT LEO UNIVERSITY
Founded 1889
Center for Online Learning

Get Started Today!
Call: 888-8-SLU-COL
(888) 875-8265

What You Need for Where You're Going • www.saintleocol.com



Get the health plan ranked highest in member satisfaction by J.D. Power and Associates.

Now you can experience the Kaiser Permanente difference. Kaiser Permanente is now available to Federal employees! We've partnered with some of the top physicians in town so you can choose your own doctor and quite possibly keep the same one you have now. You'll enjoy healthy benefits like free physicals for both adults and children. And when you compare our great 2009 rates to your other options, we think you'll like what you see. So increase your satisfaction. Start a healthy relationship with Kaiser Permanente.

To learn more about Kaiser Permanente's benefits for Federal employees visit **kp.org/healthyfeds** today!

"Highest Member Satisfaction Among Commercial Health Plans in the South Atlantic Region"

KAISER PERMANENTE® thrive

EXP/AD-080448A 10/08 Nine Piedmont Center • 3495 Piedmont Road, NE • Atlanta, GA 30305 ©2008 Kaiser Foundation Health Plan of Georgia, Inc.

Kaiser Foundation Health Plan of Georgia received the highest numerical score among large commercial health plans in the South Atlantic region (GA, NC, SC) in the proprietary J.D. Power and Associates 2008 National Health Insurance Plan Study℠. Study based on 37,060 total member responses, measuring 7 plans in the South Atlantic region (excludes Medicare and Medicaid). Proprietary study results are based on experiences and perceptions of members surveyed November-December 2007. Your experiences may vary. jdpower.com



Photos by Caroline Gotler

PVT Luke Hamilton, PFC Jacob Havene, PFC James McGuigan and PVT Damien Childress scan a stairway for possible threats before entering a building. The Soldiers were in their seventh week of OSUT training Nov.7

Soldiers complete Urban Ops training

THE BAYONET
Caroline Gotler

Soldiers from B Company, 2nd Battalion, 54th Infantry Regiment, kicked in doors, checked for booby traps and maneuvered through buildings during urban operations training Nov. 7 at Malone MOUT on Sand Hill. The training was part of one station unit training, a 14-week course conducted by the 198th Infantry Brigade for new Soldiers specializing in Infantry.

George Upson, a drill sergeant, said that the day's exercises were designed to prepare Soldiers to move effectively through urban settings similar to those they would encounter in Afghanistan or Iraq.

"The wars over there are very urbanized, so we have a pretty big focus on that here," he said. "For a lot of them, this is the only training they'll get before they deploy, so we try to keep it as realistic as possible."

Upson watched and offered feedback as Soldiers practiced entering and clearing rooms in four-person teams.

"The goal is to have each member (of the team) know the responsibilities of their positions, so we rotate them through each of the four positions," he said.

Soldiers in the first and second positions are responsible for clearing a room from its corners to its center, while Soldiers in the third and fourth positions are responsible for clearing a room from its center out, Upson said. He emphasized the importance of paying attention to detail.

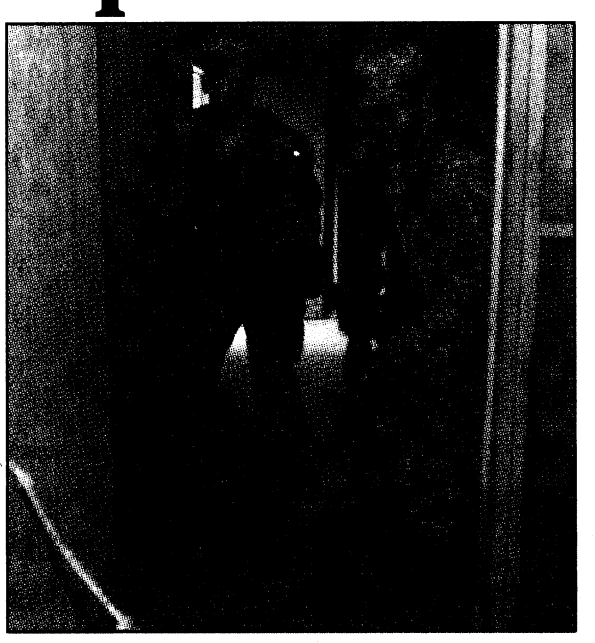

Soldiers prepare to enter a room after kicking in the door.

"This is something that's real easy to forget," he said. "We get on them a lot when they make little mistakes, because if you start doing it wrong here, you're going to do it wrong once you get over there."

PVT Luke Hamilton said the urban operations training helped him advance in his knowledge of Army core values.

"The biggest thing I've learned from this exercise is security and leadership," he said.

B Company was in the seventh week of OSUT, Nov. 7, the week concentrating on urban operations.

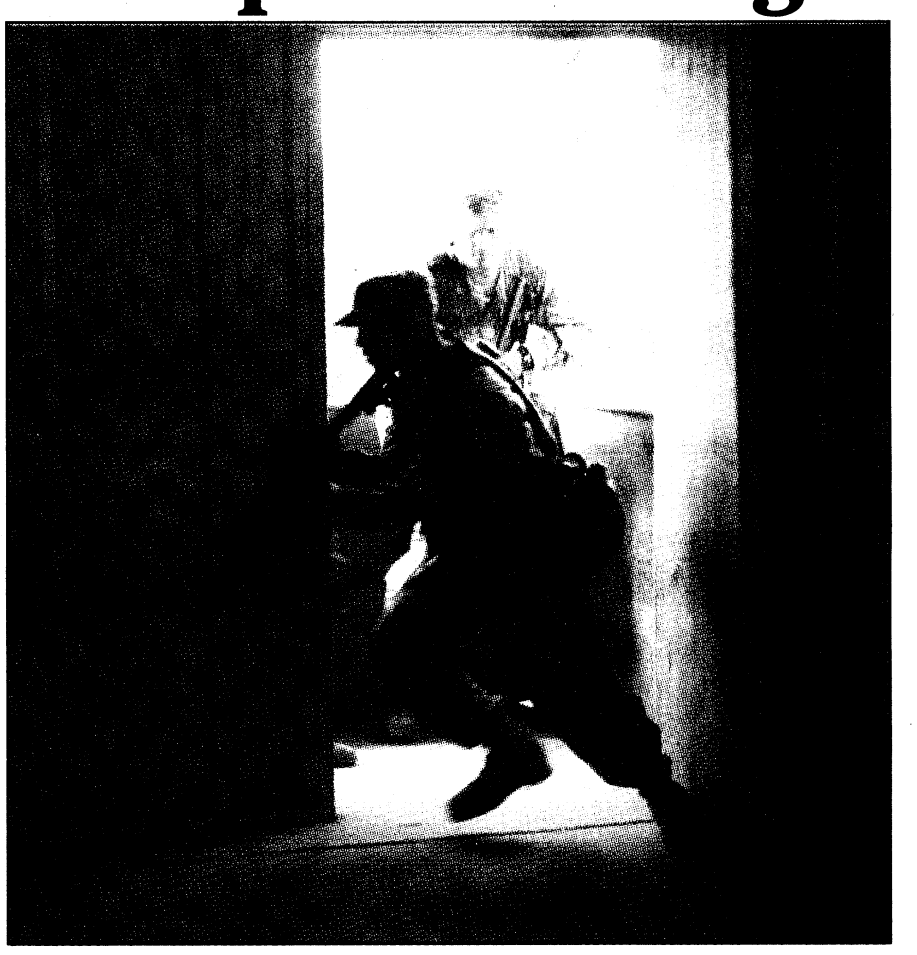

As the first Soldier of a four person team enters a room, the second Soldier watches. Soldiers from B Company, 2nd Battalion, 54th Infantry Regiment practiced entering and clearing rooms built to resemble villages in Iraq and Afghanistan. The drills were part of One Unit Station Training, a 14-week Infantry training course.

'Buffalo' competition raises stakes in training

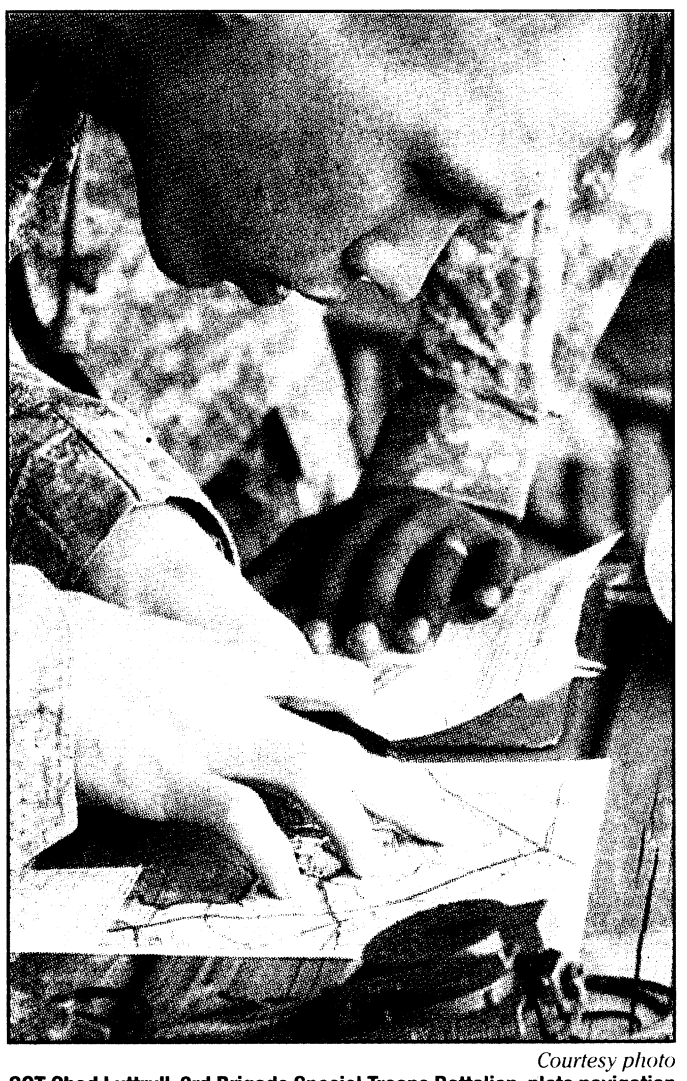

Courtesy photo

SGT Chad Luttrull, 3rd Brigade Special Troops Battalion, plots navigation points on a map of Kelley Hill in preparation for the land navigation competition Oct. 29.

3RD HBCT PUBLIC AFFAIRS
PVT Erik S. Anderson

Soldiers from the 3rd Brigade Special Troops Battalion, 3rd Heavy Brigade Combat Team, 3rd Infantry Division, who participated in a warrior tasks and drills competition Oct. 20-29, were honored Nov. 3 during a ceremony on Kelley Hill.

The "Buffalo Stakes" competition was the first of its kind on Kelley Hill, however organizers plan to make the competition an annual event.

The training and competition engages the Soldiers and provides more of a real-world training scenario, said CPT Ryan Martin, 3rd BSTB plans officer and OIC of Buffalo Stakes.

"It covered all of the major warrior tasks and battle drills, plus it was more real-world," said PFC Devan R. Elk, a Headquarters and Headquarters Troop Soldier. "They put in twists and stumbling blocks just like you see in real scenarios."

Buffalo Stakes included an Army physical fitness test, a first aid knowledge event, grenade usage event, voice communications test and a chemical attack reaction test. One day was spent at Booker Range for target engagement and weapons assembly testing and the final day of the competition was at Kelley Hill for the land navigation competition and written exam.

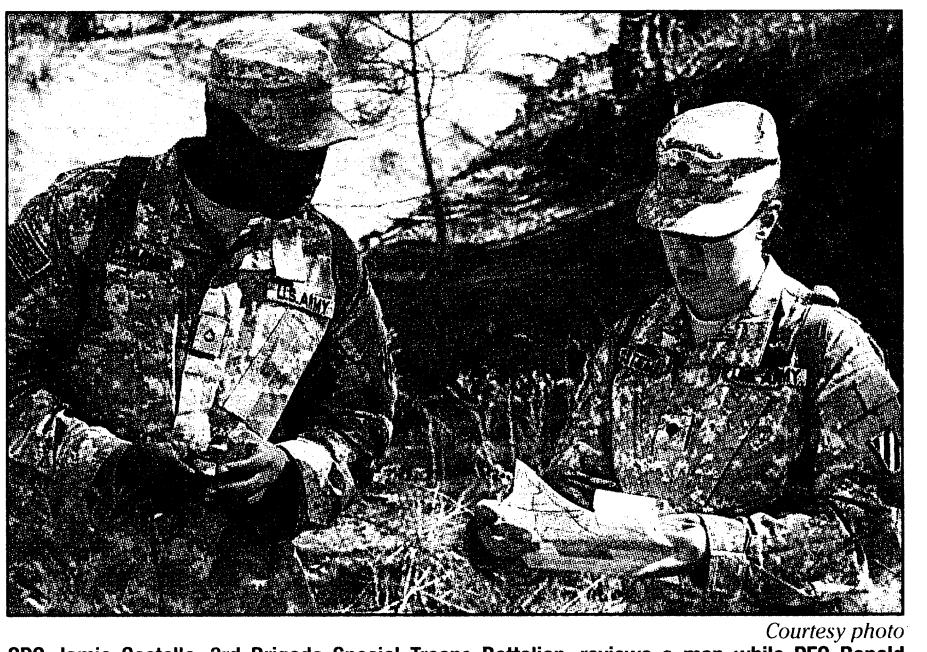

Courtesy photo

SPC Jamie Costello, 3rd Brigade Special Troops Battalion, reviews a map while PFC Ronald Cummings, also in the 3rd BSTB, looks on as they compete in the land navigation portion of the competition on Kelley Hill Oct. 29.

"Teams representing every company in 3rd BSTB were scored on each task," said SFC Terry Rafael, NCOIC of 3rd BSTB operations and NCOIC of the competition. "We got teams that are made up of the best Soldiers each company had to offer."

The winning team, Headquarters and Headquarters Troop, received a trophy for their efforts, as well as bragging rights for the year.

"We really focused on enhancing warrior training, culminating in the competition that builds esprit de corps," Rafael said.

"It is a great test for the battalion," Martin said. "It shows us what tasks we excel at and provides guidance for areas to focus on for upcoming training."

GRADUATIONS

DRILL SERGEANT OF THE CYCLE



SFC KEVIN RICE
Drill Sergeant of the Cycle
D Company, 2nd Battalion, 54th Infantry Regiment

Rice is from Temperenceville, Va. He is married with two children. He enjoys customizing cars and sports.

SOLDIER OF THE CYCLE

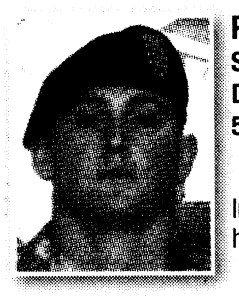

PVT ZACHARY BEATON
Soldier of the Cycle
D Company, 2nd Battalion, 54th Infantry Regiment

Beaton is from Indianapolis, Ind. He enjoys NASCAR, hunting and tennis.

DRILL SERGEANT OF THE CYCLE



SFC DAVID NUNNERY
Drill Sergeant of the Cycle
C Company, 3rd Battalion, 47th Infantry Regiment

Nunnery is from Chuluota, Fla. He enjoys spending time with family and hiking.

SOLDIER OF THE CYCLE

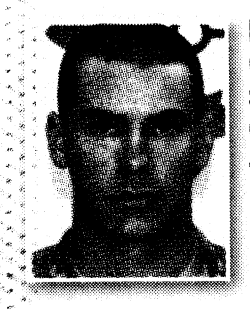

PFC TAYLON GRENHOFF
Soldier of the Cycle
C Company, 3rd Battalion, 47th Infantry Regiment

Grenhoff is from Ponce De Leon, Fla. He enjoys sports.

CADRE OF THE CYCLE



DEBRA JONES
Cadre of the Cycle
B Company, 2nd Battalion, 19th Infantry Regiment

Jones is from Blytheville, Ariz. Previously in the military for eight years, she currently works as the supply technician for B Company. She enjoys reading, shopping and spending time with her family.

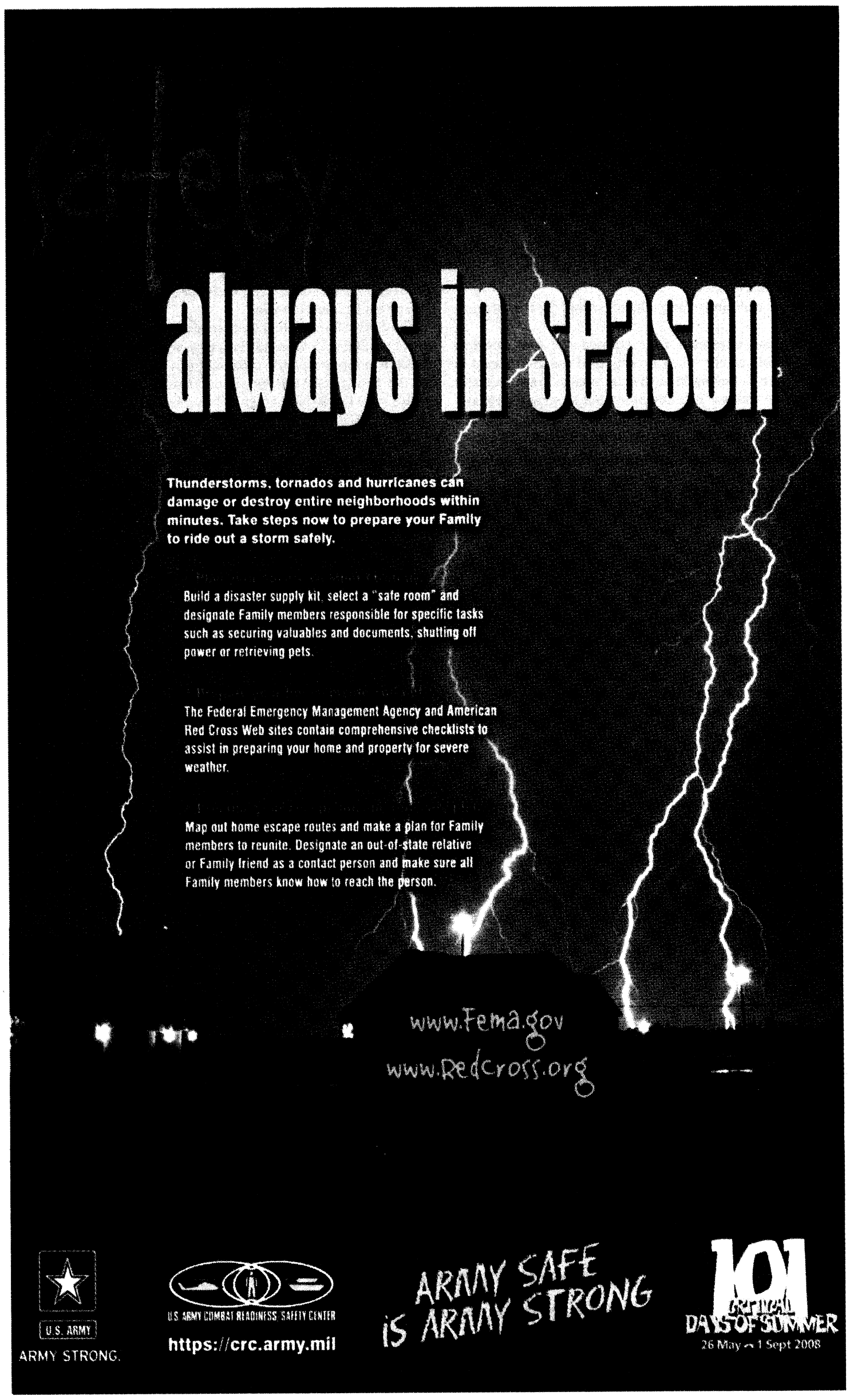

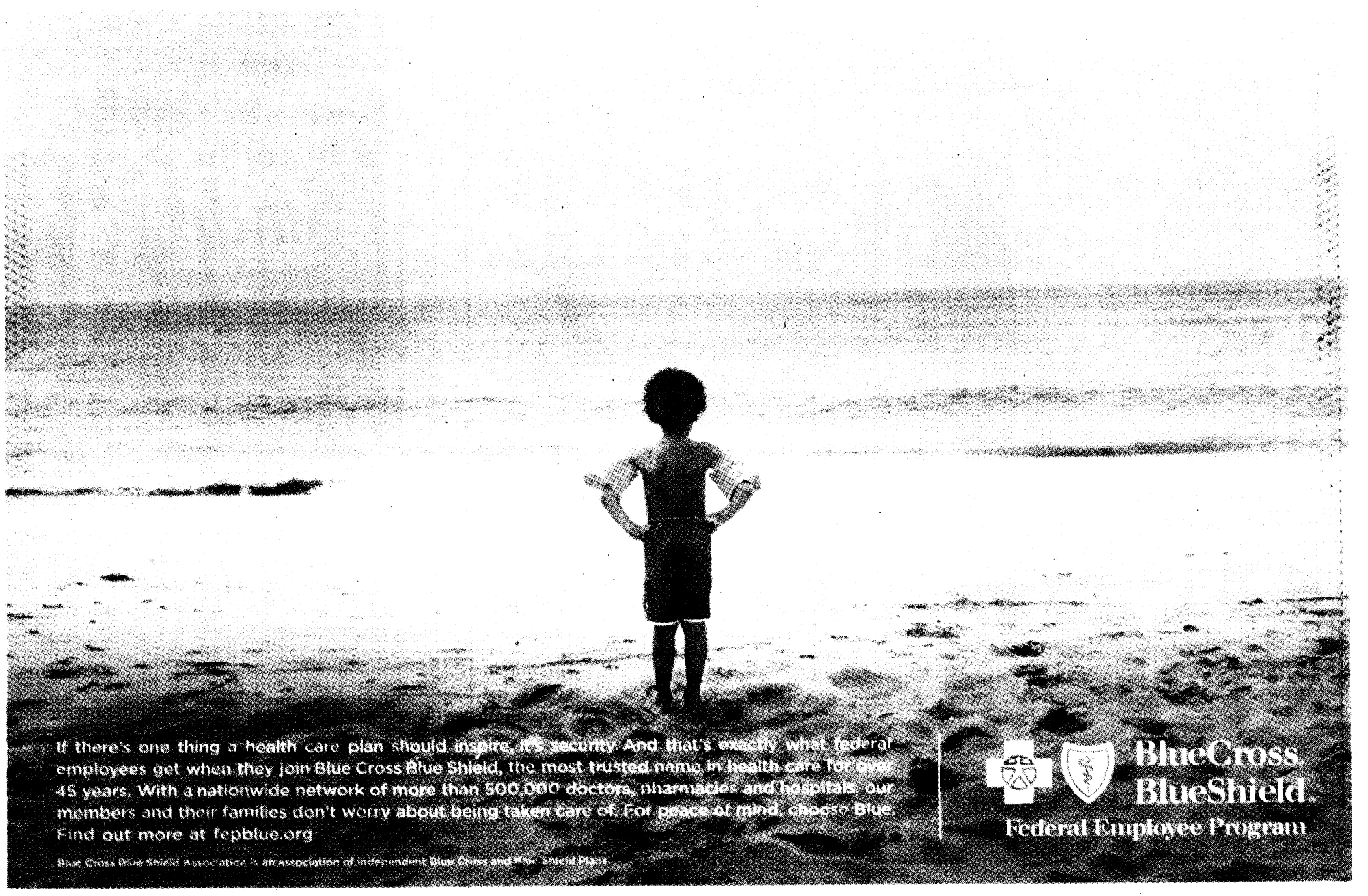

Barbero: Comes to post after a 16-month tour of duty

Continued from A1

vision distinguished him as the ideal Infantryman and warrior. He successfully led change in this organization without compromising standards at a pivotal and defining time in Army history."

Wallace credited Wojdakowski with being directly responsible for the training and support of more than 200,000 Soldiers throughout his tenure.

"Major General Wojdakowski meshed technological advances with traditional core Infantrymen grit and skill to produce today's 21st century Army warriors prepared for both current and future fights," Wallace said. "It has been said, and I couldn't agree more, that Major General Wojdakowski's legacy here at Fort Benning can be summarized in one word — Soldiers. By looking at the mission of the Infantry Center in this way, Walt simplified a seemingly complex mission and dynamic challenges to boil it down to the very essence of success — Soldiers. Walt's extraordinary efforts and insightful leadership has taken the Infantry's readiness and relevance to a new level."

John.Peeler@militarynews.com

USAMU: Soldier will be considered for USOC award

Continued from A1

top overall male and female athletes within the U.S. Olympic family.

Three-time Olympian Eller claimed the first Olympic medal of his career when he captured the gold medal in double trap in Beijing in August; he was an Army specialist at the time and was recently promoted to sergeant. He also won the silver medal at the Beijing World Cup in April, which served as the test event for the Olympic Games, and placed fourth at both the World Cup USA in Kerrville, Texas, and the World Cup in Suhl, Germany.

Nationally, Eller finished in first place overall in double trap at the 2008 U.S. Olympic team trials for shotgun and also claimed the top spots at the Shotgun National Championships and the Shotgun Fall Selection Match, landing himself a spot on the 2009 U.S. World Shotgun championship team.

Eller and Rhode were selected as the overall USAS Athletes of the Year, but USAS also recognized the Athletes of the Year in each shooting discipline who earned the highest number of points in their discipline.

Last year's Male Athlete of the Year and 2008 Olympic silver medalist Matt Emmons of Browns Mills, N.J., won the Male Rifle Shooter of the Year and 2008 Olympian Jamie Beyerle of Lebanon, Pa., won the honor for women's rifle. 2008 Olympic bronze medalist Jason Turner of Rochester, N.Y., won Male Pistol Shooter of the Year.

www.usashooting.com

General: Will oversee AMC headquarters' move

Continued from A1

husband, Craig Brotchie, pinned on her new rank amidst applause and a "hooah" from the audience.

The promotion ceremony in the Pentagon auditorium was packed with well-wishers, friends and family.

"We invited everyone but the fire marshal," Gates said to the standing-room-only crowd. "Well, thank you," Dunwoody said with a smile after being promoted. "I wish I could begin to describe the incredible feelings of gratitude, humility and love that are absolutely consuming me at this very moment. But it's impossible."

Dunwoody said she feels fortunate to have lived a life of firsts, and believes the promotion is "as overwhelming as it is humbling."

Dunwoody was the first woman to hold the deputy chief of staff position for the Army G-4 (Logistics), where she was responsible for ensuring warfighters had the necessary supplies and services, and that logisticians had the tools and equipment necessary to deliver those supplies and services to Soldiers around the world. As the commander of the Military Surface Deployment and Distribution Command at Scott Air Force Base, Ill., from 2002-2004, Dunwoody supported the largest deployment and redeployment of U.S. forces since World War II. She has also commanded the 407th Supply and Transportation Battalion of the 82nd Airborne Division, Fort Bragg, N.C.; the 10th Mountain Division Support Command, Fort Drum, N.Y.; and the 1st Corps Support Command at Fort Bragg, N.C. She deployed during the first Gulf War with the 82nd Airborne Div. as the Division Parachute Officer from September 1990 to March 1991. Dunwoody received a direct commission as a second lieutenant after graduating from the State University of New York at Cortland in 1975. She has graduate degrees in national resource strategy and logistics management. Her family has a history of military service, including her husband, who is a retired U.S. Air Force colonel. "This promotion has taken me back in time like no other event in my entire life. And I didn't appreciate the enormity of the event until the tidal wave of cards, letters and e-mails started coming my way," Dunwoody said.

"I've heard from moms and dads that see this promotion as a beacon of hope for their own daughters, and an affirmation that anything is possible through hard work and commitment," she said.

Dunwoody also received congratulations and expressions of excitement from female veterans of previous wars. The promotion is the latest first for women in the military, dating back to 1970 when BG Anna Mae Hays was promoted the first female general officer in the U.S. military. In addition to receiving her fourth star, Dunwoody also took command of U.S. Army Material Command, headquartered at Fort Belvoir, Va. As the commanding general, Dunwoody will oversee AMC headquarters' move to Huntsville, Ala., under the 2005 Base Realignment Act. Prior to taking command, she served as the deputy commanding general and chief of staff of AMC. "Today is all about two simple words: thank you," Dunwoody said.

Equal rights for ears.

When people get vision problems, they get their eyes tested. Why won't people with hearing loss get their ears tested? Correcting hearing loss is as easy as correcting your vision. So stand up for your ears today. Go see a hearing health professional to find out the options available to return you to the world of sound.

For a free "Guide to Better Hearing" and other help, call or visit

betterhearing.org
1-800-EARWELL



BETTER HEARING INSTITUTE
Advocates for America's ears.

©2007 Better Hearing Institute



There's no place like USA.gov.

It's the official source of federal and state government information. It can make you as all-knowing as the Wizard of Oz.

USA.gov
1 (800) FED-INFO

A public service message from the U.S. General Services Administration.

Make better holiday memories with MacBook®, now just $999.

It's our Macintosh® pre-holiday kickoff sale, Friday & Saturday November 21-22.

Come in and talk one-to-one with our staff of experts who are ready to help you find the Mac® that's right for you, your family, or your business. No mall crowds. No parking hassles. Just a friendly open house atmosphere– low pressure, complimentary refreshments, and specials just for this special event.

Do more with music, photos, and movies.

MacBook at our new low price
$999.



Features: 13-inch glossy widescreen display, built-in Wi-Fi and iSight® camera, 120GB hard drive, built-in SuperDrive® for burning CDs & DVDs, includes Mac OS X Leopard® and iLife® '08

Graphicom

6770 Veterans Parkway, Suite F
Columbus, Georgia 31909
(In the Lowes / Winn Dixie Shopping Center)
(706) 322-0065

Authorized Reseller

© 2008 Apple Inc. All rights reserved. Apple, the Apple logo, Mac, MacBook, iSight, SuperDrive, Mac OS, and iLife are registered trademarks of Apple Inc., registered in the U.S. and other countries.

Everyone Deserves a Beautiful *Smile*

$69 - $89 per month

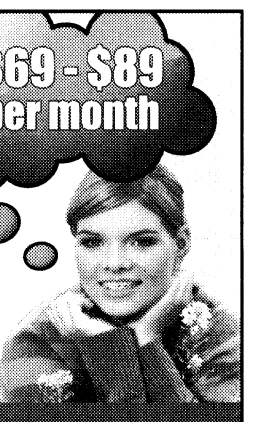

Braces for $69 - $89 per month.
No Down Payment
A perfect plan for today's economy.

Based on a 24 month rate. Please see treatment based on a 24 month plan. Fees may vary. Call for details about monthly payment and length of treatment.

ORTHODONTIC CARE OF COLUMBUS
Dr. H. M. Bush
Dr. Leroy O. Venn
Member, American Association of Orthodontists

Save an average of $800
• Most Insurance Plans Accepted
• Certified Provider of Invisalign

Call today for your FREE consultation and exam.
Columbus | 706-324-4665
3031 Manchester Expressway
Columbus Park Crossing, Unit 2M
www.orthodonticcarega.com

around Post

REWARD

A reward of $2,000 is being offered for information leading to the arrest and conviction of the person responsible for armed robbery of a Soldier on Sept. 8 behind the Kelley Hill Shoppette, Building 9177. The person is described as an African-American male, approximately 6 feet tall and 230 pounds with an athletic build, round face, clean shaven.



He was wearing a black do-rag, white baggy T-shirt, black shorts and black sneakers. Anyone having knowledge of the incident, but not wishing to be identified, will be briefed on available options for maintaining confidentiality and is encouraged to call the Fort Benning CID Office at 706-545-7905 or the Military Police desk at 706-545-5222. The reward offer expires Sept. 18, 2009.

BOOK SIGNING

Retired COL Ralph Puckett will sign copies of his book, *Words for Warriors: A Professional Soldier's Notebook*, from 11 a.m. to 1 p.m. Thursday in Infantry Hall's Donovan Research Library. This book is on the Chief of Infantry Reading List.

ROAD CLOSURES

The access control points on Benning Boulevard and South Lumpkin Road will be closed from 6 p.m. Nov. 21 to 5 a.m. Nov. 24.

Access to the installation is strictly controlled through vehicle checkpoints. All vehicles attempting to access the installation will be stopped and may be searched. Drivers and adult passengers in the vehicle may be asked to present identification.

Drivers of vehicles without military stickers must stop at the visitor's center on I-185 to get a temporary access pass.

TURKEY DAY BLOOD DRIVE

Armed Services Blood Program is having a Turkey Day Blood Drive from 11 a.m. to 4 p.m. Nov. 24 in Infantry Hall's Classroom 1A.

For more information, call 706-544-9427 or visit the Web site at www.militaryblood.dod.mil/benning/.

WEAPONS TRAINING

Weapons training will be conducted over the eastern boundaries of Fort Benning on Dec. 3, 4, 5, 9 and 10. The training will involve weapons firing which may cause disturbances. For more information, call the Public Affairs Office at 706-545-2238. After duty hours or weekends, call 706-545-2218.

ASP AMNESTY DAY

The Fort Benning Ammunition Supply Point is conducting an amnesty day Dec. 5. The purpose of an Amnesty Day is to turn in unaccounted ammunition and explosives to the ASP. For more information, call Bill Floyd at 706-544-6015.

RECLAMATION SALE

There will be a reclamation sale from 8 a.m. to noon Dec. 5 at Building 224A on Upton Avenue. Active-duty military can buy ACUs. There are limited sizes and quantity. For more information, call 706-545-1972.

OPEN SEASON, FAIR

The Federal Employee Benefits Open Season is through Dec. 9. The Civilian Personnel Advisory Center will host a health fair Wednesday in Meloy Hall. Representatives from health, dental and vision carriers will be available to answer questions from 8 a.m. to 3 p.m. Enrollment and changes to Federal Employee Health Benefits must be made through the ABC-C Web site.

Information on 2009 premiums is available at www.opm.gov/insure/. Open season information for Federal Employees Dental and Vision Insurance Program is available at https://benefeds.com.

For more information, call Felicia Griffin at 706-545-2681.

LENDING CLOSET MOVES

Army Community Service's Relocation Readiness and Lending Closet has moved to Building 2621 at Soldiers' Plaza. For more information, call 706-545-0403.

CUSTOMER EVALUATION SYSTEM

Rate services you receive from organizations on post or anywhere in the world via the Interactive Customer Evaluation system. Log onto the ICE Web site at http://ice.disa.mil, pick out the installation and service of interest and complete the online customer comment card, which will be sent for action directly to the organization rated.

Those who leave their contact information will receive a response from the organization. ICE kiosks are located in customer service areas around Fort Benning or comments can be submitted from any computer using the Web site.

ID CARD OFFICE

The post ID card section operates on an appointment only basis to serve each customer in 10 minutes. There will be same day appointments available for people with emergencies, including lost or stolen ID cards or an emergency medical situation. For appointments, call 706-545-4068.

CITIZENSHIP STUDY GROUP

Army Community Service offers a biweekly study group to provide information needed for the U.S. citizenship test, such as information on government structure, history and American customs. This class also refers students to citizenship counseling for help with U.S Citizenship and Immigration Services forms or for obtaining U.S. citizenship.

In order to maximize the understanding of the U.S. Citizenship and Immigration Services test and interview, a strong-to-intermediate comprehension of English is required. (ESL information will be given to students.) The class is every Tuesday from 10 to 11 a.m. or every Wednesday from 6 to 8 p.m. in Building 2625, Soldiers' Plaza.

For more information or to register, call 706-545-4043.

RESERVE UNIT HAS OPENINGS

1st Battle Command Training Group Army Reserve in Birmingham, Ala., offers the opportunity for promotion while enhancing professional management, training and leadership skills. There are immediate openings for SFC through LTC (MOS and branch immaterial). 1st BCTG conducts CONUS pre- and post-mobilization computer simulation based battle command staff training exercises, trains and validates USAR and ARNG units throughout the Southeastern United States in wartime readiness.

Unit benefits include fragmented annual training, opportunity to travel throughout the Southeast and attend Army professional development schools.

For more information, call 1SG Larry King at 205-987-8443, ext. 4414 or larry.kingsr@usar.army.mil, CPT John Walker at 205-444-5208 or john.r.walker@usar.army.mil or LTC Karlos Parker at 205-444-5163 or karlos.parker@usar.army.mil

FINANCIAL SERVICES AVAILABLE

The Army Community Service Center Financial Readiness Program offers services to help active-duty and retired service members, their families and Department of the Army Civilian employees. For information, call 706-545-7517, 706-545-4043 or go to Building 2524 in Soldiers' Plaza.

JOB LISTINGS AVAILABLE

Those seeking employment outside the area can acquire a job list from the Employment Readiness Program. Send an e-mail to mark.mills4@conus.army.mil and request the "outside Columbus list." For more information, call 706-545-7517 or 706-545-5516.

MCOE COMMUNITY UPDATES

The public is invited to attend the Maneuver Center of Excellence community update the first Tuesday of each month at 3 p.m., Classroom 6, Infantry Hall Fort Benning. The community update is an effort to educate the public on the latest news, timeliness, milestones, and progress being made as Fort Benning makes the historic transition to the Maneuver Center of Excellence.

For more information, call 706-545-4729.

CLEAN OUT E-MAIL

The Directorate of Information Management encourages post e-mail users to perform routine house cleaning of mailboxes to reduce database size of the e-mail system. If a server fails, it can be restored faster and the system runs more efficiently. Clear deleted items weekly and move e-mails from your inbox offline or information may be lost.

For information, call 706-545-2178 or e-mail benndoimhelpdesk@conus.army.mil.

WE WANT YOUR SUBMISSIONS

To submit information for Around Post, send an e-mail to lori.egan@us.army.mil. Include "Around Post" in the subject line.

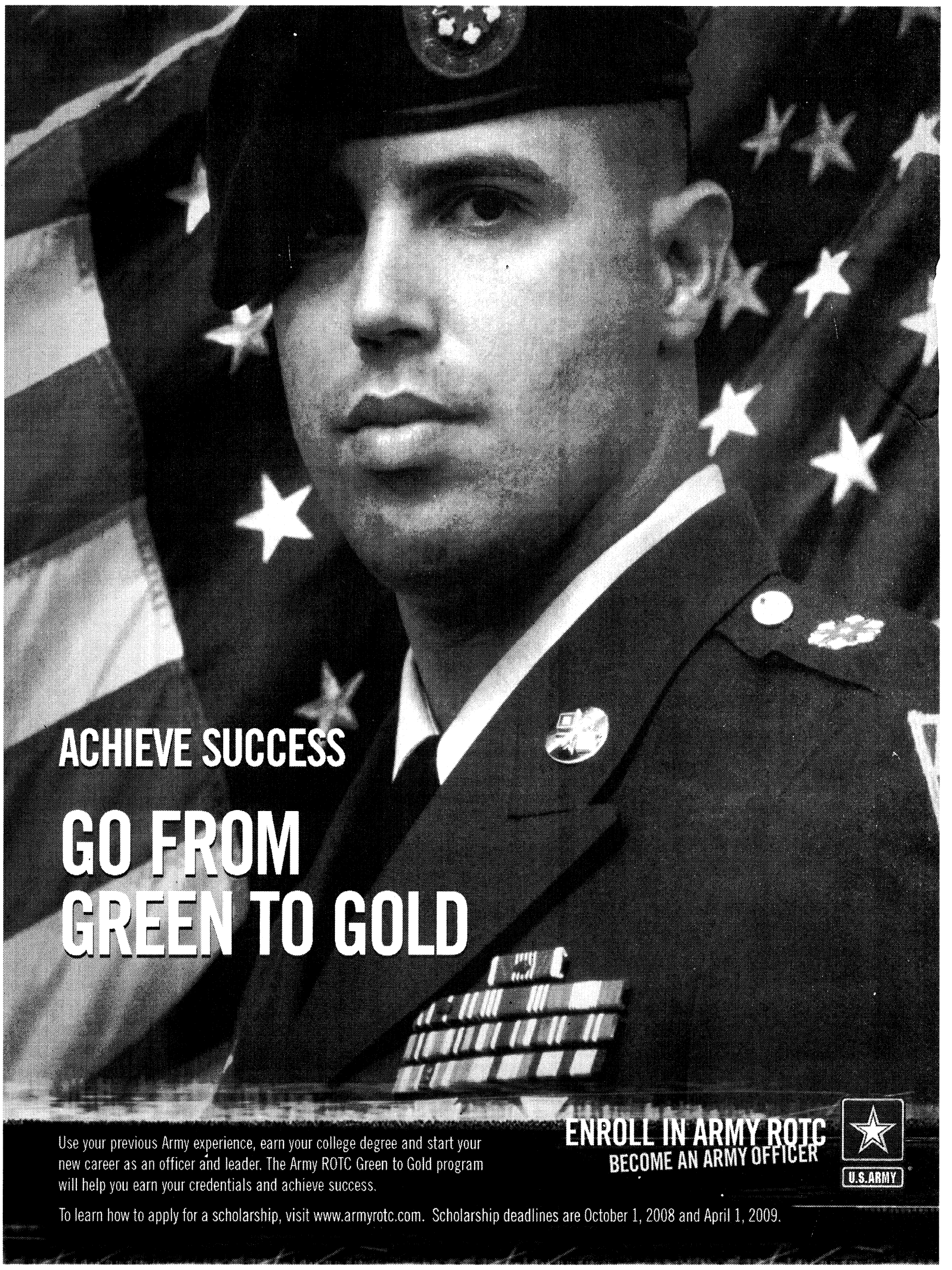

CARL GREGORY NORTHLAKE

OUR EMPLOYEES & CITIZENS OF COLUMBUS ARE HAVING A

GIANT CITY WIDE YARD SALE

BIGGEST YARD SALE IN CARL GREGORY HISTORY!

SATURDAY, NOVEMBER 22ND 7:30AM - 3PM!

BACK BY POPULAR DEMAND!

RAIN OR SHINE!

HUNDREDS OF CAR & TRUCK PARTS FOR PENNIES ON THE DOLLAR!

SAVE THOUSANDS ON MILLIONS OF DEALER INVENTORY!

EVEN THE CARS WILL BE DISCOUNTED TO YARD SALE PRICES!



NEW 2008 DODGE
CALIBER
$13,995

All prices include rebates + tax and license.
Stk#881048



Model#FA1558EW, Stk#940059

NEW 2009 HONDA
CIVIC LX 4DR
$249 Automatic PER MONTH

36 month lease at $249 per month plus tax and title with $0 cash down due at signing with approved credit. $0 Security deposit, acquisition fee included. Option to purchase at lease end $11,859. All prices plus tax and license.



NEW 2008 DODGE
GRAND CARAVAN
$249 PER MONTH

72 months at $249 per month with $3000 cash or trade down @ 1.9% APR with approved credit + tax and title. All prices and payments include rebates.
Stk#892026



Model#CP2639EW, Stk#940017

NEW 2009 HONDA
ACCORD LX 4DR
$269 Automatic, 4 Cyl PER MONTH

36 month lease at $269 per month plus tax and title with $0 cash down due at signing with approved credit. $0 Security deposit, acquisition fee included. Option to purchase at lease end $13,779. All prices plus tax and license.

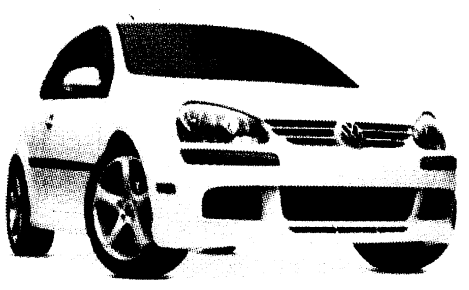

NEW 2009 VOLKSWAGEN
RABBIT
$259 PER MONTH

39 month lease at $259 per month plus tax and title with $0 cash down due at signing with approved credit. $0 Security deposit, acquisition fee included. Option to purchase at lease end. All prices plus tax and license.

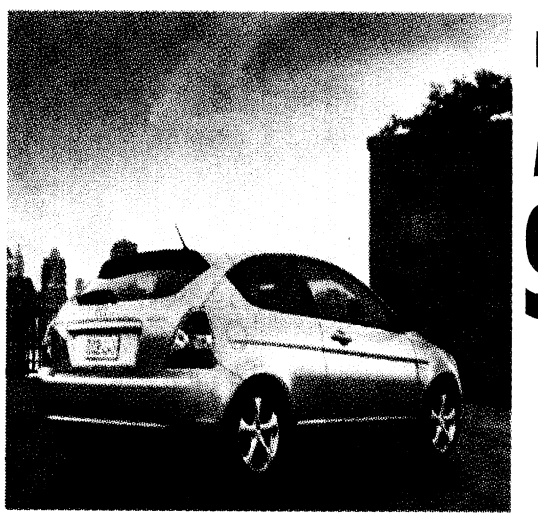

NEW 2009 HYUNDAI
ACCENT 3DR
$13,490

All prices include Hyundai rebates plus tax & license. Stk#965019



NEW 2009 VOLKSWAGEN
JETTA 2.5L
$269 PER MONTH

39 month lease at $269 per month plus tax and title with $0 cash down due at signing with approved credit. $0 Security deposit, acquisition fee included. Option to purchase at lease end. All prices plus tax and license.



NEW 2009 HYUNDAI
SONATA GLS
$17,757

All prices include Hyundai rebates plus tax & license. Stk#960030

All pre-owned payments @ 6.75% apr with approved credit for 72 months with $0 down plus tax and license.

CG CARL GREGORY

NORTHLAKE AUTO COMPLEX
COLUMBUS, GA
(706)563-3510 • (706)568-4900

SALES: MON-FRI 9AM-9PM • SAT 9AM-8PM
SERVICE: MON-FRI 7:30AM-6PM • SAT 8AM-1PM

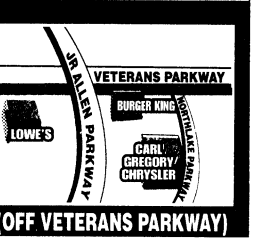

(OFF VETERANS PARKWAY)

THE BAYONET
FRIDAY, NOVEMBER 21, 2008

COMMUNITY

Are you living in the past? C4

God Bless Fort Benning: 'Something for everyone'

THE BAYONET
Cheryl Rodewig

"You need to be here," said Lisa Lavallee, who has been working since summer to make the seventh annual God Bless Fort Benning day better than any year before.

Kicking off at 7:30 a.m. Saturday with a traditional pancake breakfast for basic trainees, the day will include food, fun and family-friendly entertainment, said Lavallee, GBFB director.

"No matter who you are, there's something for everyone," she said.

The Columbus State University Cougars will let you test your skills and see how fast you can sling a baseball. GameStop is bringing out the latest and greatest games for Soldiers to preview and play.

Younger visitors can play, too. Kids can enjoy giant inflatables, face painting, puppet shows and a small children's carousel and teacup ride. For families with younger children, there will be a toddlers' area with age-appropriate toys.

Or be a spectator, Lavallee said. There will be live music, wrestling matches, a Nutcracker ballet performance, Ranger hand-to-hand combat demonstrations, military displays and a free showing of Iron Man and Kung Fu Panda from Carmike. Soldiers can also get their picture taken for free in front of four wheelers and sports cars like the Dodge Viper and Acura NSX, courtesy of PTAP.

Thanks to community support, it's all free for the Soldiers, said Lavallee, from free hugs with Hug a Hero to free phone calls home from Verizon.

To get even more involved in the celebration, people can sign up for the

See **GBFB,** *C5*

Operation connects classrooms across country



Cheryl Rodewig

Nine-year-old Angel Merriweather adds to her list of "26 reasons to love America, from A to Z," one of several activities in the Operation Caring Classroom handbook, Friday morning. The third-graders volunteered several "reasons" they loved America, including liberty, recess, teachers and panthers.

THE BAYONET
Cheryl Rodewig

More than 350 students at McBride Elementary School wrote their first letter — or drew their first picture — for a child in Montana last week. The exercise is part of Operation Caring Classroom, which connects military children across the country with pen pals.

Sponsored by the Armed Forces Foundation, the program includes 100 schools and more than 50,000 students nationwide. This is the first time a school at Fort Benning is involved.

McBride fifth-grader Breeanna Townsend wrote her first letter Wednesday.

"We're writing about what it's like to be an Army child," she said. "I wrote how being an Army child has its advantages and disadvantages. You can move around a lot, meet a lot of people and see a lot of places, but some of the disadvantages are you have to lose a lot of friends, and there's a chance that one day your dad might have to go to Iraq, Afghanistan or Kuwait."

Breeanna said before she became an "Army brat," she didn't understand military life. Now that her dad is deployed in Iraq, she wants children everywhere in America to understand what military families go through.

"I think it's important because they are civilians, and to me, they have it really easy," she said. "They stay in one place."

See **Caring,** *C5*

Multiage classroom provides a 'family atmosphere'

Dexter Elementary students learn from peers

THE BAYONET
Caroline Gotler

Tess Brown smiles as she reviews a Thanksgiving story with her Herbert J. Dexter Elementary School class.

"Was the turkey in the story big or small?" she asks.

"A big one!" a student replies.

The scene would not be unusual, except that Tess Brown is not the children's teacher. She's a third grader in Fort Benning's only multiage classroom, a group of 18 students ranging from first through third grades.

Barbara Culwell, their teacher, said her students often act as peer mentors and teachers to their classmates.

"They learn from each other," she said. "A lot of times, kids get intimidated by adults telling them what to do, but yet they'll listen closely to their peers."

The wide range of students' ages and abilities means that Culwell must address each child's needs on an individual basis.

"Instead of fitting the child to the curriculum, we take the curriculum and fit it to the kid," she said. "I'll think about what each one of those kids needs and meet them where they are."

One of the major differences between a multiage classroom and a traditional one, Culwell said, is in the role of the teacher.

"My role here is really more of a facilitator than a teacher," she said. "Anytime that a teacher tells them everything they need to learn, it will only stay with them a short while. But if they're actively involved in what they're doing, they'll remember it a lot more."

The multiage classroom was introduced at Dexter for the 2008-2009 school year after teachers and school officials received positive feedback from interested parents. Multiage classes can be especially beneficial for students in military families, Culwell said.

"Most of these kids transition a lot from one post to another," she said. "But if they're going to be at Benning for two or three years, a multiage class provides a family atmosphere.

"When I have them in my class for more than one year, I'm better able to keep up with their progress."

First grader Sarah Morgan said she prefers the multiage classroom to traditional ones.

"I like it more than just a regular classroom," she said. "We get to do fun, different stuff."

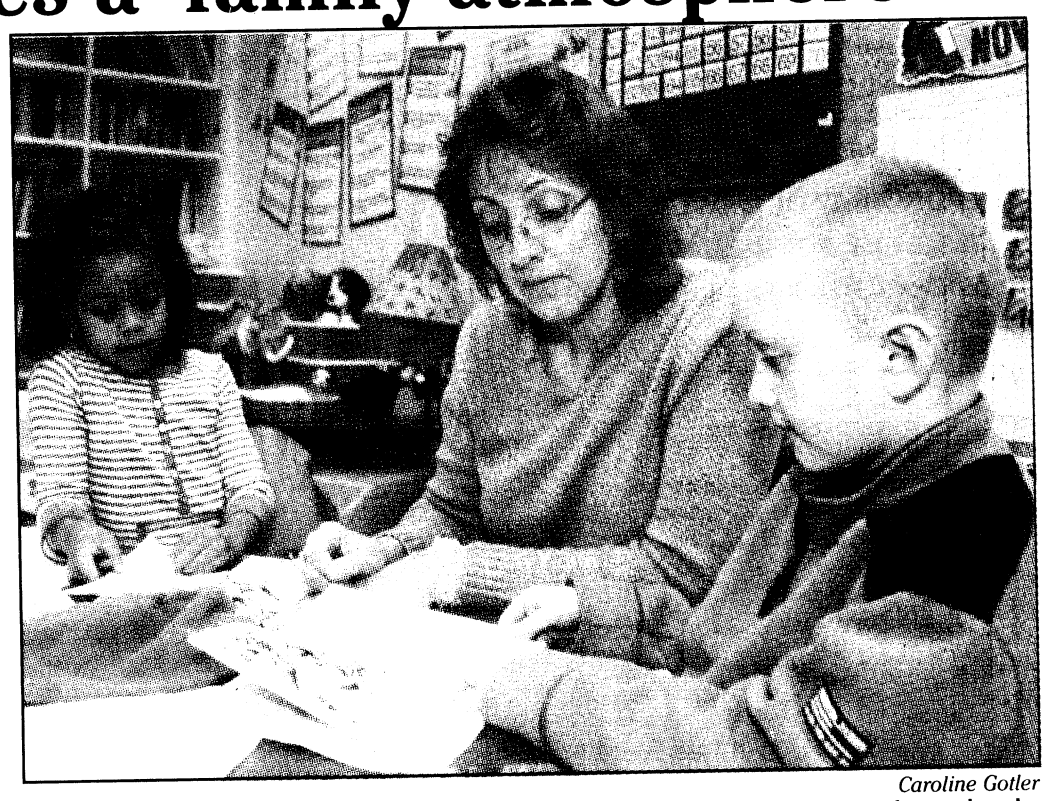

Caroline Gotler

Dexter Elementary School teacher Barbara Culwell coaches first grader Latalyia Qutaishat and second grader Brian Hanlin as they read a story. Culwell teaches Fort Benning's only multiage classroom, a group of 18 students ranging from 1st through 3rd grades. The unique composition of the class allows her to tailor her lessons to each student's individual needs, Culwell said. "It gives me a greater perspective on what they're able to do, and where I can zero in to help them," she said.

School officials plan on polling parents to determine their level of interest in the multiage class for the 2009-2010 school year, and Culwell said she is already excited about continuing to teach the class.

"I love it," she said. "I've already asked to do it again next year."

Block party to feature free food, activities and giveaways

THE BAYONET
Caroline Gotler

Fort Benning's Directorate of Family, Morale, Welfare and Recreation is sponsoring a block party today from 4 to 8 p.m. on Gaudette Street between Ingersoll and Kilgore streets.

The party will mark the opening of the Java Café, the new location of Child, Youth, and School Services' central registration office and the expansion of the Laundromat.

The block party is intended to highlight DFMWR services, many of which are located on Gaudette Street, said Donna Hyatt, a marketing specialist with DFMWR.

"It will let people know in a big way what's going on," Hyatt said.

The block party will feature a variety of booths, demonstrations and children's activities, as well as live music and free food. Attendees can register to win door prizes, including a 46-inch LCD television. All activities are free.

"There will be inflatables, games, arts and crafts and temporary tattoos for kids," Hyatt said. "And there will be information for parents on upcoming CYS programs."

Sayers Library will give away free graphic novels and Fort Benning Veterinary Services will be on hand with pets available for adoption, Hyatt said. Representatives from the Army Family Covenant will take free photos of attendees and their families.

Other activities will include an outdoor movie, free dog washes and tours of facilities including the Thrift Shop and the AAFES Mini Mall.

"It's going to be a wonderful chance for everybody on post to get to know the new services and locations available to them," Hyatt said.

caroline.gotler@militarynews.com

Community CALENDAR

ON POST

BOOK FAIR

The Shaw High School Media Center will host a book fair today and Saturday at Barnes & Noble at North Columbus Crossing. Items purchased in the store during this time will count toward the book fair total. Glenn Beck will sign copies of his new book, *The Christmas Sweater,* at 2 p.m. Nov. 22.

For more information, call Shaw High School at 706-569-3638.

SKIESUNLIMITED CLASSES

Registration is open for SKIES*Unlimited* youth art, piano and voice lessons. The nine-week art lessons are open to children ages 5 to 18 and cost $150. The piano or voice lessons are for children ages 6 to 18. For more information, call 706-545-2079.

THRIFT SHOP

The Fort Benning Thrift Shop is open Tuesday through Thursday from 10 a.m. to 2 p.m. A Bit of Benning is also open 10 a.m. to 4 p.m. the third Wednesday of each month. They are always in need of volunteers.

For more information, call 706-687-4830.

BLOCK PARTY

Celebrate Army Covenant improvements with the grand opening of Java Cafe, the expansion of the laundromat and the new location of the Child, Youth and School Services central location from 4 to 8 p.m. today at the block party on Gaudette Street. Outdoor Rec and Auto Skills will have open houses, too. There will be inflatables for children to play on, arts and crafts, door prizes and tours of the new facilities. This event is free and open to the Army community. For more information, call 706-545-3328.

HOMEBUYING SEMINAR

Army Community Service's Financial Readiness Program offers a homebuying seminar from 6 to 8 p.m. Dec. 2 at the Spouses' Training Center, Building 359. Reservations are required by noon Nov. 24.

For more information, call 706-545-2536, 706-545-7517 or 706-545-4043.

CYS REGISTRATION MOVES

The Child, Youth and School Services Central Registration office and Family Child Care offices have moved into Building 104 on Marchant Street next to the Main Post car wash.

For more information, call 706-545-2079.

CAMP COURAGE

Child, Youth and School Services offers Camp Courage from 5:30 a.m. to 6:30 p.m. Nov. 24 to 28 except Thanksgiving Day.

The camp, for kindergartners through fifth-graders, will include skating, bowling, basketball and a trip to the Flint Aquarium.

CYS registration is free but space is limited. Camp fees are based on family income. Registration is at Patch Hall.

To register or for more information, call 706-545-3605.

EXCEPTIONAL FAMILY MEMBER PROGRAM

The Exceptional Family Member Program has copies of the Exceptional Parent Resource Guide and monthly magazine. Soldiers with family members enrolled in the program are encouraged to pick up a copy at Building 2624 in Soldiers' Plaza.

For more information, call Marsha Collins at 706-545-5521.

EFMP RESPITE CARE

Exceptional Family Member Program respite care is available to qualified families enrolled in EFMP.

For more information, call Marsha Collins at 706-545-5521.

MILITARY AND FAMILY LIFE CONSULTANTS

Military and Family Life Consultants are available to help service members, family members and staff.

Topics include deployment and reintegration, marriage and relationships, parenting and family dynamics, stress and anxiety, depression, grief and loss and daily life issues.

Consultations and training are free and anonymous. No records are kept. After-hours and weekend appointments are available.

For more information, call 706-566-1033 or 706-545-2158.

KEYSTONE CLUB

The Girls and Boys Clubs of America Keystone Club meets at 5 p.m. Wednesdays at the CYS Youth Center. All teens are invited.

For more information, call 706-545-3070.

TOT TOWN

Tot Town offers Afternoon Benning Buddies from 1:30 to 4:30 p.m. for preschoolers.

For information on enrollment, call 706-689-8698.

READING PROGRAMS

Sayers Library on Main Post hosts a number of meetings for readers of all ages. For young readers and pre-readers there is the Pre-school Story Hour at 11 a.m. Tuesdays.

Adults are invited to join the Let's Talk Books, Brown Bag and Benning Book Club discussion groups.

For a schedule of meetings, call 706-545-8932.

FIRST STEPS PROGRAM

Volunteers are needed for the First Steps Program at Martin Army Community Hospital. The program helps parents adapt to life after having a child.

For more information, call Carolyn Harris at 706-544-2020.

CAA GRANTS

Career Advancement Account grants provide $3,000 per year for two years for eligible spouses who have a high school diploma, GED, or some college, one year remaining on current enlistment and two years left on active duty.

Funds can be used to complete post-secondary training at any accredited college. Briefings are on Wednesday.

For more information, call 706-545-6075 or go to the CAA office at Building 2614, Soldiers' Plaza. It's open from 8 a.m. to 4 p.m. Monday through Friday.

OFF POST

HOLIDAY BAKE & GIFT SALE

Central Christian Church is having its annual Holiday Bake and Gift Sale from 9 a.m. to 1 p.m. Saturday at 7775 Moon Road, Columbus.

Bake sale items include frozen casseroles and side dishes, cakes, pies, cookies and much more. The gift shop will have new craft items and gently used gift items. Child care is available in the church nursery while you shop. Plan to arrive early for best selection.

For more information, call the church office at 706-323-2925.

TURKEYS FOR SALE

VFW Post 5180 is deep frying turkeys for the holidays. Order early. Price is $3 a pound and can be picked up Nov. 24-26. All have to be prepaid and all proceeds go to charity.

For more information, call Mike Craig at 404-787-9539 or via e-mail at mcraig5180@gmail.com. Check out the Web site at www.vfwpost5180.com

VFW THANKSGIVING

VFW Post 5180 will host Thanksgiving dinner Nov. 27 at the post, 860 Greenburt Road, Seale, Ala. Dinner starts at 3 p.m. Visitors are welcome.

For more information, e-mail mcraig5180@gmail.com.

HAIRCUT-A-THON FOR WOUNDED WARRIORS

Salon Wisteria will host a hair cut-a-thon from 11 a.m. to 4 p.m. Dec. 1. Clients will be asked to donate to the Wounded Warrior Project, and raffle tickets will be on sale.

For more information, call Marcie Campbell at 706-507-9380.

COLUMBUS HOSPICE CHRISTMAS BAZAAR

Columbus Hospice will hold a Christmas Bazaar from 8 a.m. to 4 p.m. today. Some items for sale will include Christmas ornaments, baskets, jewelry, candles, and Mary Kay beauty items. Jams, jellies, pies, dumplings and Brunswick stew will also be for sale. The hospice is located at 7020 Moon Road, Columbus.

SUPERMARKET OF VETERANS BENEFITS

The Georgia Department of Veterans Service will host the Supermarket of Veterans Benefits 10 a.m. to 3 p.m. at the Columbus Civic Center Dec. 4. Experts will be on hand to answer questions about eligibility and benefits. Admission is free.

BOSS MALL OF GEORGIA TRIP

The Better Opportunities for Single Soldiers program is offering free transportation to the Mall of Georgia Dec. 5. Sign up at the Kelley Hill Rec Center. For more information, call 706-544-1411.

A SKAGGS FAMILY CHRISTMAS

Ricky, Sharon, Molly and Luke Skaggs will perform a variety of Christmas music at 7:30 p.m. Dec. 5 at the RiverCenter. Skaggs Family Christmas is now in its fifth year. Tickets cost between $32 and $44 and are available at the RiverCenter box office Monday through Friday from 10 a.m. to 6 p.m., online at www.rivercenter.org, or by phone at 706-256-3612.

VFW CHRISTMAS

VFW Post 5180 will have a Christmas party for local children noon to 2 p.m. Dec. 20 at the post, 860 Greenburt Road, Seale, Ala. The canteen will be closed until the party is over.

For more information, e-mail mcraig5180@gmail.com.

CVCC AND THE CAA

Chattahoochee Valley Community College supports the Career Advancement Account program. Qualified military spouses may get up to $6,000 over a 24-month period for courses within specified areas.

For more information, call Clovie Quick at 706-687-3420 from 8 to 11 a.m. or Beth Parkman at 334-291-4998.

WOMEN IN CONSTRUCTION

Chapter 134 of the National Association of Women in Construction meets every 2nd Tuesday from 6 to 8 p.m. at the 12th Street Deli. For more information, contact Tammy Childs at 706-256-4970 or 678-249-4984.

HOLIDAY MAIL FOR HEROS

The American Red Cross is sponsoring Holiday Mail for Heros, a program that sends cards and letters to wounded Soldiers. Send all mail to Holiday Mail for Heros, P.O. Box 5456, Capitol Heights, MD, 20791-5456, or visit www.redcross.org/email/saf.

BOYS AND GIRLS CLUB SATURDAY ACADEMY

The Boys and Girls Club of Phenix-Russell is accepting applications for the Winter 2009 session of Saturday Academy.

Saturday Academy is a program created to empower male students in grades six through 12 through increased leadership and academic skills, exposure to community organizations and positive male mentors. It will take place one or two Saturdays each month from January to June 2009.

The application deadline is Dec. 5, and attendence is free.

For more information, call Alicia Williams at 334-297-6167 or Twanda Christian at 334-298-8886.

FINANCING AVAILABLE FOR MILITARY E1 & UP

WE BUY GOLD! BRING US YOUR GOLD JEWELRY & WE'LL WRITE YOU A CHECK ON THE SPOT!

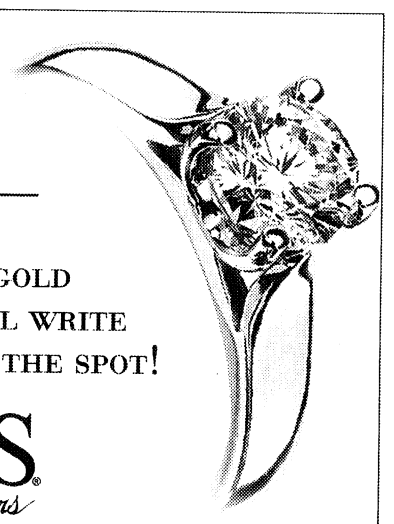

REEDS Jewelers

PEACHTREE MALL (706) 322-1556

ROOSEVELT WARM SPRINGS FEATURING

Blanchard Hall, New Home of Outpatient Services

Experience our modern, one-stop-shop for outpatient needs.

Roosevelt Warm Springs has been "making a difference in the lives of people with disabilities" for eight decades and with a new $7 million outpatient complex, Blanchard Hall, that difference should continue for a long time to come. If you are a veteran in need of outpatient care, contact us about the services we provide in the following:

Rehabilitation Technology | Diabetic Foot Care | Prosthetics and Orthotics
Seating and Wheeled Mobility | Outpatient Therapy

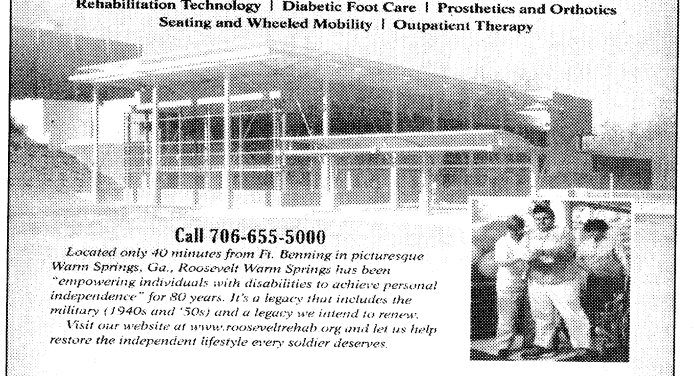

Call 706-655-5000

Located only 40 minutes from Ft. Benning in picturesque Warm Springs, Ga., Roosevelt Warm Springs has been "empowering individuals with disabilities to achieve personal independence" for 80 years. It's a legacy that includes the military (1940s and '50s) and a legacy we intend to renew.

Visit our website at www.rooseveltrehab.org and let us help restore the independent lifestyle every soldier deserves.

ROOSEVELT WARM SPRINGS

ROOSEVELT WARM SPRINGS INSTITUTE FOR REHABILITATION

P.O. Box 1000 | Warm Springs, GA 31830-1000 | 706-655-5000 | Fax 706-655-5011 | www.rooseveltrehab.org

Complete Skin Care

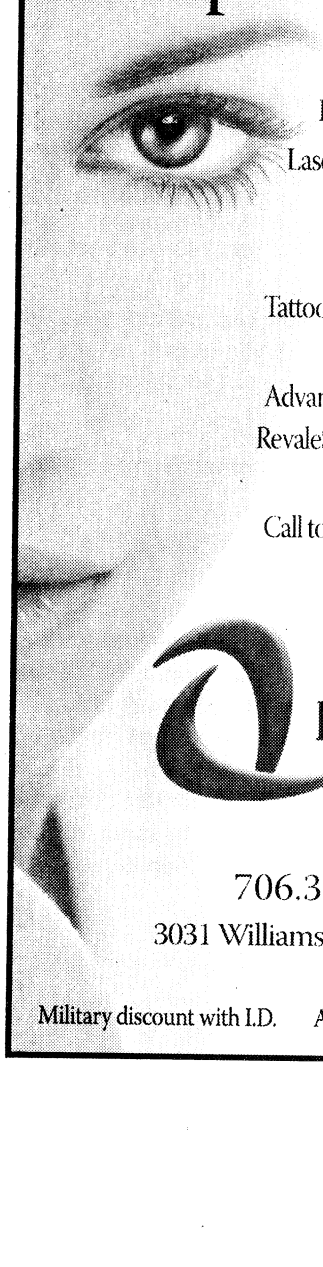

Laser Peels & Skin Tightening
Laser Hair Removal - All Skin Types
Radiesse Restylane & Botox
Facial & Leg Vein Removal
Tattoo Removal with Professional Lasers

Advanced Cosmeceuticals & Cosmetics
RevaleSkin, ColoreScience & SkinMedica

Call to schedule your Free Consultation.

Advanced Dermatology CENTER

Thomas Steinberg, M.D.

706.323.1000

3031 Williams Road, Columbus

Military discount with I.D. AdvancedDermatologyCenter.com

20/20 EYECARE

TRICARE APPROVED! We File All Paperwork! No Referral Needed!

WE ACCEPT TRICARE! Tricare Prime covers a comprehensive eye exam every year! Call for an appointment today.

SAME DAY SERVICE/OPEN 6 DAYS A WEEK

706-507-EYES

Exams for Eyeglasses • Contacts • Ocular Diseases • Night & Weekend Appts. • Discount on Contact Lens Exam

TRICARE • VSP • VCP • MEDICAID • MEDICARE
BC/BS • UNITED HEALTHCARE • WELLCARE • AVESIS

Dr. Smitesh J. Patel
2501 Whittlesey Blvd. Ste. A
Columbus, GA

WALK-INS WELCOME
In front of Lowes at the interstction of Vetearns Parkway & Whittlesey Blvd.

Huge Selection of Designer Frames • Eye Glasses From $45.99

THE BAYONET HOLIDAY GIVEAWAY CONTEST SUBMISSION FORM

Find this bag hidden in all four ads in this issue of the Bayonet, fill out this submission form, mail or deliver it to the address below and you will be eligible to win $300!

Name _____

Address _____

Contact number _____

Money bag #1 _____

Money bag #2 _____

Money bag #3 _____

Money bag #4 _____

Send contest submissions to:
The Bayonet Holiday Giveaway Contest
506 Manchester Expressway, Suite A-8
Columbus, Georgia 31904
*No phone submissions please

The Bayonet would like to congratulate our Week 1 **Holiday Giveaway** contest winner

ADAM BURTON

The Bayonet would like to thank everyone for a great response. Keep reading the Bayonet for more chances to win.

Choices define how our lives will be remembered

192ND INFANTRY BRIGADE
Chaplain (CPT) Steven Francis Doyle

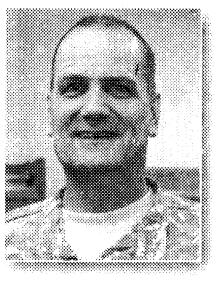

George Bernard Shaw, a Nobel Laureate in the early 20th Century wrote, "Few people think more than two or three times a year." It's true, life comes at us so hard and fast that we barely have time to figure it all out. Life seems to run by us as we are living it. In Psalms 90:12 it says, "Teach us to number our days that we may gain a heart of wisdom." I don't understand...where does life go? Wasn't it just a week ago that I was in college? And it feels like it was only six days ago that I first joined the U.S. Army. It seems like five days ago that I left the Army and went to seminary. Four days ago, I was the pastor of a small town church in rural Arizona. Three days ago, I re-enlisted into the Army, and two days ago, I went to Afghanistan. Just yesterday, I came back from Iraq. Boy, how time flies!

Did you ever watch the movie "The Crow?" Bruce Lee's son, Brandon Lee, is the star. In the making of the movie, Brandon Lee is killed (literally, killed) by a malfunctioning prop.

Similarly, Brandon Lee's father, Bruce Lee, was also killed while making a karate movie a generation earlier. Anyway, the movie is not the main attraction for me for one reason: at the end of the movie, there is a trailer in which Brandon Lee is interviewed. Brandon Lee says something to this effect: that we all wake up each morning, look at the sunrise and think that we will see plenty more sunrises in our life. But do we know that for sure? In reality, each one of us will see a fixed number of sunrises and sunsets, not an infinite number. One person may see thirty-six more sunrises in his life; another may only see three more sunrises. The point is that life is not an inexhaustible well.

So, how do you make the most of these few days on good ol' planet earth? For starters, you have to settle the basic questions of life: Who am I? Why am I here? Is there a God? If so, what does God ask of me or require of me? If not, what am I to do with that? What happens to me when (and not if) I die?

These are the key questions that demand our immediate attention, for there are some things that we just can't afford to skip over in life. You see, our choices define us. You could say that life is just a pile of choices. We should not underestimate the impact of those choices on our lives. For example, you might decide to go to school. But, because you are going to school, you will not be able to do other things, like take a second job or buy a new car. Once we set out in a certain direction, it means that we are eliminating many other choices (both good and bad). It is silly to think you can have it all, for the direction of our path limits what we can see and what we can choose from.

Why is it that some people are more effective in accomplishing great things in their lives than others? It is not because they are dealt a better hand in life, but rather it is because their desires are wrapped in a greater purpose.

Great people live for great purposes. In the movie "Troy," the main character, Achilles, talks to a small boy before battle. The small boy says he could not do the same things that Achilles has done. Achilles replies, "Then no one will remember your name." Who will remember your name?



Christian Service Charities
Christian charities you know and trust
8001 Braddock Road, Suite 310 Springfield, VA 22151 • **888-728-2762** • **www.csoa.org**
a CFC participant
Provided as a public service.
CHRISTIAN · SERVICE · CHARITIES

Places of Worship

CHURCH OF CHRIST
TORCH HILL ROAD
SUNDAY SCHOOL 10:00 A.M.
MORNING WORSHIP 11:00 A.M.
EVENING WORSHIP 6:00 P.M.
WED BIBLE STUDY 7:30 P.M.
NURSERY PROVIDED
NEAR FT. BENNING
Carroll Collins, Minister
2009 TORCH HILL RD
706-687-9908 OR 706-325-3183

Trinity Temple
Assembly of God
"A 21st Century Church With A First Century Message"
NURSERY PROVIDED
•PROGRAMS FOR ALL FAMILY MEMBERS
•YOUTH PROGRAMS
•SENIOR ADULT MINISTRY
SUNDAY SCHOOL 9:30 AM
MORNING WORSHIP 10:45 AM
EVENING WORSHIP 6:00 PM
(Only The First Sunday of the Month: An Old Fashion Music Service)
WED. FAMILY NITE 7:00 PM
3000 12TH Ave. Convenient to Fort Benning
706-322-3333


Pine Hill
Missionary Baptist Church
J.C. Fryer, Pastor
SUNDAY WORSHIP TIMES:
Early Morning Worship 7:45 a.m.
Sunday School: 9:30 a.m.
Mid-day Worship: 11 a.m.
Bible Study: Wed., 7 p.m.
"A Church on Fire for the Lord!"
337 10th Ave., South • Phenix City
334-291-7902

Edgewood Presbyterian Church
We are close to Fort Benning and Easy to Find!
Sunday Morning Worship.....11:00 A.M.
(Nursery and Children's Church Available During the Service)
Sunday School all age.....9:30 A.M.
(Nursery Available)
3617 Macon Rd., Columbus
www.epclife.com
Church Office: 706-561-5137

North Highland
Assembly of God... A Good Idea
Sunday School 9:30 a.m.
Worship 10:30 a.m.
Servicio Hispano 5:00 p.m.
Wed. Family 7:00 p.m.
Bread of Life TV Broadcast,
Sundays at 8:00 a.m. on WTVM, Channel 9
www.north-highland.org
7300 Whittlesey Blvd., 706-561-7777
Join us for dinner Wednesday, 5-6:30pm FREE with this coupon

GRACE BAPTIST CHURCH | **GRACE CHRISTIAN SCHOOL**
Experience A Touch of Grace!
Servicios en Español
Service Times
Sunday School – 9:45 am
Sunday Morning – 11:00 am
Sunday Evening – 6:00 pm
Wednesday Evening – 7:00 pm
706-323-1046
Affordable, Quality Education!
Accredited • ABEKA Curriculum • Extended Care • Honors Program • Computers • Licensed Day Care • K-3 – 12th Grade • Sports
GCS does not discriminate against students of race, color, nationality or ethnic origin
706-323-9161
2915 Fourteenth Ave. • Columbus, Georgia • www.amazingrace.net

St. Anne Catholic Church
Rev. J. Gerard Schreck, Pastor
Rev. Nguyen Martino
Masses Saturday Vigil 5:30 pm
Sunday 8:00am, 10:30 am, 12:30 pm
Monday through Friday 7:30 am
2000 Kay Circle, Columbus GA 31907
706 561-8678
www.stannecsg.com

Redeemer Lutheran Church
4700 Armour Road
Columbus GA 31904
(706) 322-5026
SUNDAY SCHOOL.....9:00 AM
PRAYER & MEDITATION.....10:00 AM
SUNDAY WORSHIP.....10:15 AM
NURSERY PROVIDED
WEDNESDAY DINNER.....5:30 PM
WEDNESDAY SERVICE.....7:00 PM
Easy access from I-185 at exit 7, located west of I-185, 1 block north on Armour Road
Rev. Eric Estes, Pastor

St. Matthew Lutheran Church
"We welcome you!" ELCA
SUNDAY WORSHIP 8:30 & 10:30 A.M.
SUNDAY SCHOOL 9:15 AM
LOCATED ONE MILE EAST OF I-185 ON MACON ROAD, COLUMBUS
4026 Macon Road • 561-3406
Rev. Lawrence Barksdale, Pastor

Anglican Mission Church of the Resurrection
1928 Book of Common Prayer
Lee Roads 175 and 145 Salem, AL
The Rev. Canon Richard L. Waller Vicar
Services 10:00 AM CST Sundays
706-569-9864 or 334-864-8631

New Covenant *fellowship ministries*

Pastor Timothy & First Lady Betty Cole
YOUTH DANCERS
STEPPERS
SINGING
PREACHING
TEACHING
THE WORD OF GOD
Sunday Worship.....11:00am
Tuesday Bible Study.....7:00pm
1408 Shepherd Dr., Columbus
706-304-3946
Find what you're seeking:
Strength
Love
Acceptance
Peace
Family & Friends
Peace
The Word of God
Salvation
A Place to Belong
Relevant Word for a Relevant Time! 101.3 FM Sundays @ 10am

ST. GEORGE'S Anglican Church
Traditional Worship
Sunday Mass.....0800 & 1015
Sunday School – All Ages.....0900
Wednesday Family Night
Supper/Study Groups.....1800
422 Broadway • 706-322-3010
www.stgeorgesanglicanchurch.com

Ministerio Evangelístico Mundial
CENTRO DE ADORACION PUERTA DEL CIELO
LOCALIZADO EN THE IMPACT CENTER
E-MAIL: CENTRODEIMPACTO@YAHOO.COM
Lunes 7PM: Oracion y Discipulado
Miercoles 7PM: Educacion Cristiana
Viernes 7PM: Servicio Evangelístico "Uno mas para Cristo"
Domingo 1:30PM: Servicio de Adoracion/Iglesia del Niño

1600 Blanchard Blvd. • Columbus, GA
706.323.6609 • Fax: 706.323.9017
www.centrodeimpacto.org
Pastors Freddie & Olga Diaz

Iglesia de Dios Nuevo Pacto
Pastor Pedro F. Díaz Raquel Suárez
PedroFelixDiaz@hotmail.com • (706) 761-5548
Ofrecemos Servicios Alimentarios
Llame al (706) 569-0902
¿Necesita transportación?
Llame al (706) 315-9216
Tenemos buzón de voz 24 horas al día.
Horarios de Oficina
Lunes, Miércoles y Viernes de 9AM a 1PM
Pastor Juan C Díaz
Director Ministerio de Jovenes
Servicios
Domingo 10 AM Escuela Dominical/Iglesia de Niños
11 AM Servicio Adoración
Martes 9 AM Ayuno
Viernes 7:30 PM Servicio de Oración y Estudio Bíblico
Tenemos Células en Columbus, Phenix City y Ft. Benning.
Para información llame al (706) 569-0902
4421 Primrose Road • Columbus, GA 31907
Telephone/Fax: (706) 569-0902
¡Conquistado a Columbus para Cristo!

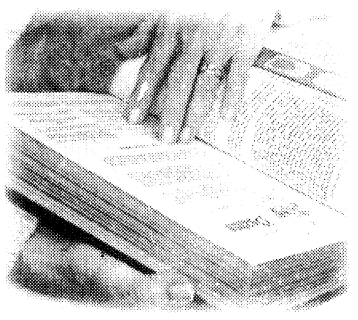
Place your church's information at a reduced rate and be a part of The Bayonet's Spiritual section!
Call Phyllis Wolf at 706-317-2106.
or e-mail: Phyllis.Wolf@militarynews.com



Sarah Elizabeth Parker

Sarah Elizabeth Parker, daughter of LTC Kevin and Sandra Parker, lost her 14-month battle with cancer Nov. 13. Sarah was born Oct. 5, 2005, at Ireland Army Community Hospital, Fort Knox, Ky.

Sarah was a wonderful little girl who loved all things associated with Barney. She also enjoyed pretending to be an elephant. Throughout her short life, she was a smiling, happy, independent little angel who touched everyone she met in a positive way. Her dynamic personality, sense of humor beyond her years and ability to smile even when suffering will be missed by all who knew her. Heaven will be brighter place with her arrival, just as our world will be dimmer without her.

In addition to her parents, Sarah is survived by her brothers, Wesley and Chase, her grandparents, Gene and Roberta Teany of Dunnellon, Fla., and Walter and Eileen Parker of Warner Robins, Ga., and a tremendously supportive group of aunts, uncles and cousins.

A memorial service will be conducted at 11 a.m. Saturday at the Follow Me Chapel, Fort Benning.

In lieu of sending flowers, the family asks that you consider giving a donation in memory of Sarah to one of the following organizations: St. Jude Children's Research Hospital (whose state-of-the-art care bought Sarah more time with her family), the Ronald McDonald House of Memphis (Sarah's home away from home for the six weeks she was receiving radiation treatment), the Alabama/Georgia Make-a-Wish Foundation (which sent Sarah and her family on a trip to Disney's Animal Kingdom), or Columbus Hospice (which helped make Sarah as comfortable as possible during her last few weeks of life).

Past doesn't have to dictate future

CHAPLAIN FAMILY LIFE CENTER
Chaplain (MAJ) Richard Garvey

My daughter was married recently to the man of her dreams. A new chapter in her life has begun. The wedding was great, the reception was filled with joy, laughter, friends, family, food and dancing. I think all who attended had a wonderful time.

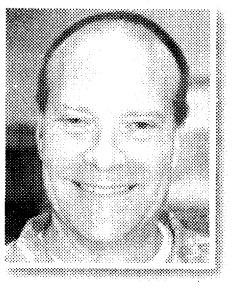

My prayer is that they will spend a lifetime together — committed to their covenant vows to each other. As you know, approximately 50 percent of marriages end in divorce. I pray they will be among the happy and successful 50 percent!

Unfortunately, some couples begin to experience difficulties after the wedding. They married a dream and failed to prepare for life together. Some say they married too young, others say they married too fast, some say they came from a dysfunctional family, and others say they do not have much in common. Some recognize these factors after five years of marriage while it takes others longer to figure this out.

Each and every couple married because they were happy and thought by entering into a covenant relationship of marriage, things would get better, not worse. Many become disillusioned that marriage is not all rosy, but there are some thorns in this rose garden as well. What looked like a promising future is now only a mirage.

Does this sound like your marriage? Gary Chapman has a book, titled *Desperate Marriages, Moving Toward Hope and Healing in your Relationship*. Chapman thinks many people get trapped into believing marriage myths, which stops them from achieving the marriage they wanted in the first place.

One myth is "my environment determines my state of mind." This means if I was raised in a dysfunctional home, I will be destined to fail in my relationships too. Or if I grew up in a loving family, I will be loving in my relationships. It means you are a victim of your circumstances and that you can not change. It might sound something like this, "My life is miserable and the only way out is either death or divorce."

Our past environment has and will influence us to a large degree, but we do not have to remain enslaved to the past. It does not have to dictate how we live our lives now. The past only controls us when we allow ourselves to believe the myth that our environment determines our state of mind. Helen Keller did not let her environment stop her from living. Franklin Roosevelt did not let polio stop him from becoming president of the United States.

Will you let your past restrict your future, your marriage, your life? Or will you recognize you have the power and ability to change the future despite your environment.

In the movie, *A Knight's Tale*, William Thatcher changes his future from being a peasant to becoming a knight. He did not let his environment enslave him and dictate his future.

Are you believing the myth that your environment determines your state of mind?

If you are having problems in your marriage or family, take some time to sharpen your saw by stopping by our office at 2606 Dixie Road, or calling 706-545-1760 for an appointment with one of our pastoral counselors.

Church Briefs

PROTESTANT WOMEN OF THE CHAPEL

PWOC meetings are held every Thursday from 9:30 a.m. to noon at the Follow Me Chapel. For more information, contact Jenifer Young at 4f4young@gmail.com or at 706-610-5559 or visit www.pwocbenningconnection.wordpress.com.

MILITARY COUNCIL OF CATHOLIC WOMEN

MCCW meets from 6 to 8 p.m. every second and fourth Tuesday of the month at the Follow Me Chapel. A Bible study takes place from 11 a.m. to 1 p.m. every Monday at the Follow Me Chapel. For more information, call Melissa Vinton at 706-610-5664.

MASJID ABDULLAH BIN MAS'UD

The Masjid Abdullah Bin Mas'ud holds prayer at 1:30 p.m. Fridays. A women's Koran study is at 3 p.m. Saturdays and Arabic classes at 2:30 and 5:30 p.m. Sundays. Masjid Abdullah Bin Mas'ud is located at 2342 South Lumpkin Road. For more information, call 706-687-9402.

MILITARY COUPLES SUPPORT GROUP

Cascade Hills Church offers a military couples' support group at 5 p.m. Saturdays in Room 219 at Cascade Hills Church. For more information, call 706-327-5743, ext. 28, or visit www.cascadehills.com.

SATURDAY, NOV. 22, 2008
MOVIE GALLERY VETERANS STADIUM - 6 P.M.

TROY VS.
LOUISIANA-LAFAYETTE

SALUTE TO ARMED FORCES DAY

Present this ad at the game with a valid military ID & receive 1 general admission ticket for only $8.00

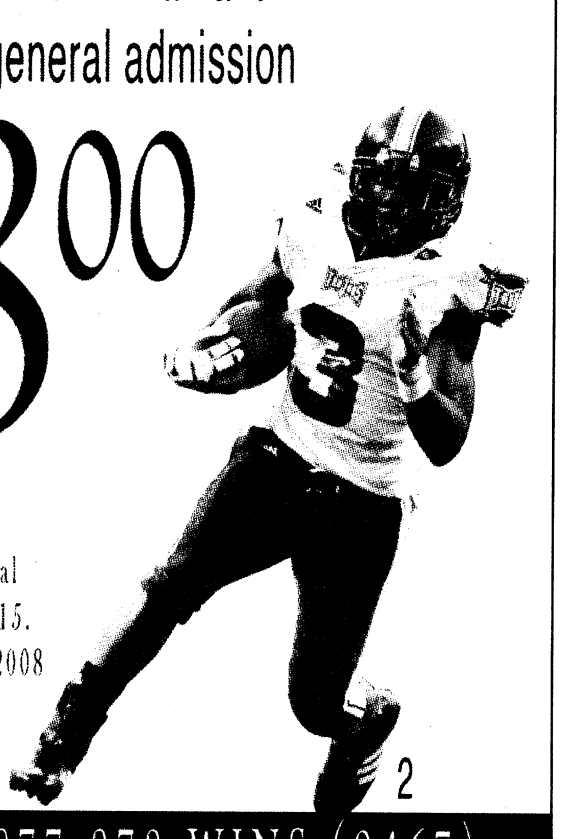

Regular priced general admission ticket is $15. Void after Nov. 23, 2008

Get your tickets 877-878-WINS (9467)
www.troytrojans.com

Get more.
Experience more.
For less.

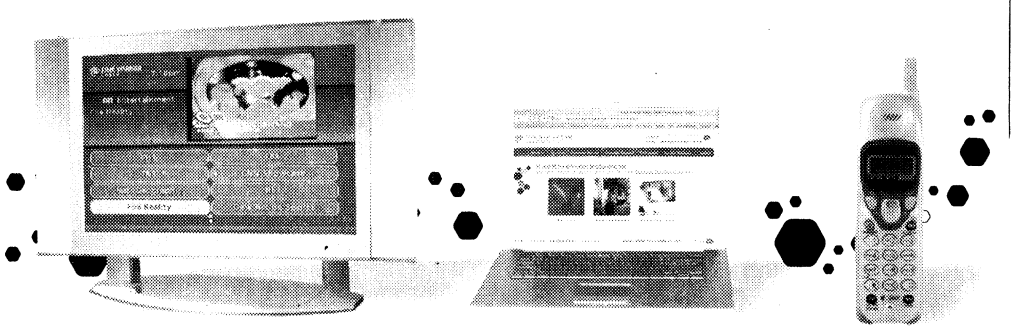

Digital Cable with On Demand
$33*

Road Runner High Speed Internet
$33*

Digital Phone National Unlimited
$33*

Digital Cable with On Demand
- On Demand lets you choose from a library of movies, sports and family programs—many of them free
- Get movies the same day they're released on video
- Interactive on-screen guide
- FREE—HD shows, local HD channels and HD On Demand HOME OF FREE HD

Road Runner High Speed Internet
- Triple the speed of DSL and up to 100-times faster than dial-up
- Protect your family and PC with FREE Security Software
- Surf the Internet and talk on the phone at the same time
- Free 24/7 technical support

Digital Phone National Unlimited
- Unlimited calling for one low price in the United States, Canada and Puerto Rico
- Keep the same phone and phone number
- FREE calling features include Caller ID, Call Waiting, 3-Way Calling and Enhanced 9-1-1 emergency coverage NENA

Ask about our **Price Lock Guarantee** and save even more!

1-888-309-1706
www.timewarnercable.com

TIME WARNER CABLE
THE POWER OF YOU™

CABLE - HIGH-SPEED ONLINE - DIGITAL PHONE

*Offer is good when purchased as part of a bundle: get a 2 product bundle for $66 per month or a 3 product bundle for $99 per month for 12 months (products included are Digital Basic Cable, Standard Road Runner High Speed Internet and Digital Phone National Unlimited). Offer good for new residential Time Warner Cable customers. Offer subject to change without notice. Additional restrictions may apply, call for details. Installation, service and equipment charges may apply, taxes and fees apply to all services. Triple the speed of DSL claim is based on Road Runner's standard maximum download speed of 5.0 Mbps versus the standard DSL package's maximum download speed of 1.5 Mbps. Dial-up speed comparisons are based on Road Runner's maximum download speed of 5.0 Mbps versus the average of 28k and 56k modems' maximum download speeds. Actual speeds may vary. Digital Phone does not include back-up power and, as is the case with electric-powered home cordless phones, should there be a power outage Digital Phone, including the ability to access 9-1-1 services, may not be available. Additional charges apply for taxes, fees, Directory Assistance, Operator Services and calls to international locations. Not all channels, services, features and number porting options available in all areas.

RJC20086-01 10/08 ©2008 Spectrum Marketing, LLC.

GBFB: Features kids zone, carnival food, free shows

Continued from C1

5K and 10K Freedom Runs, starting at 8:30 a.m. at the intersection of First Avenue and 12th Street run, or ride in a patriotic motorcycle rally, no sign-up required.

"The weather's supposed to be great: sunny skies and about 60 degrees," Lavallee said. "I've got the best food vendors coming. They're going to have fried Oreos, fried pickles, chicken on a stick ... and free popcorn and cookies from the churches. It's a great way for people in Columbus to come down and just be a part of something that celebrates the Soldier."

For retired MG Harold Bryant, who has been attending the event for the past few years, celebrating Soldiers is the best part.

"It's an inspiring day," he said, "to see these young Soldiers, to visit with them, to encourage them, to thank them. That is the most fun of the event for me.

"When you can have fun and honor our Soldiers at the same time, that's a good day."

Community support means a lot to the military, both young Soldiers and older retirees, said Bryant, a Vietnam veteran, now a board member for the annual festival.

"Everybody likes to be appreciated," he said. "To just say 'thank you for what you do,' it means a lot. And it makes you feel good to know you participated in something that's really beneficial to our country. I'll be coming back next year."

The festivities open to the community around 9:30 a.m. and close at 5 p.m. The shops and restaurants on Broadway, between Ninth and 12th streets, in uptown Columbus will be open for festival-goers to enjoy.

Raffle tickets are on sale at the GBFB office today and at the festival tomorrow for an Xbox 360 with games.

For more information, visit www.godblessfortbenning.com, drop by the office at 1106 Broadway or call CPT Carl Purgerson, post liaison for GBFB Day, at 706-545-0927.

Caring: classroom lets students share experiences

Continued from C1

"They really don't have to worry about moving, leaving a lot of people, and their parents have jobs around the neighborhood. (By) telling them about what it's like to be an Army child, they have that knowledge of how hard it is to be an Army child and sometimes how fun it can be."

Eleven-year-old Matthew Hayes said he is excited to be writing to a pen pal.

"It's cool, because they could know what a military kid's life would be and we could know what a civilian kid's life would be," he said.

Maybe the letters will help other people know how to comfort a military child with a deployed mom or dad, and the letters will help other people know how to comfort that military child, said Matthew, who wrote about what it's like to have a parent deployed overseas.

The letters and drawings of kids in pre-kindergarten through fifth grade were mailed to students at Big Timber Elementary School in Montana Monday. The only active duty military base in the state, Malmstrom Air Force Base, is three hours away.

> ***(By) telling them about what it's like to be an Army child, they have that knowledge of how hard it is to be an Army child and sometimes how fun it can be.***
>
> ***— Breeanna Townsend***

Even if there isn't a military installation there, Soldiers come from all over, said Phyllis Parker, principal at McBride. Connecting civilian and military students helps both groups better understand each other.

"Civilian children (can) learn about the lifestyles of military families, the challenges, the accomplishments, the rewards," Parker said. "And make the comparison: what do we have in common, what's the biggest difference?"

Parker said she thinks the students may be surprised how much they have in common.

"In terms of just growing up in America as a fifth-grader, a fourth-grader, I don't think there's going to be a whole lot of difference. And that's the part I want them to see as they start to correspond with this other school," she said.

The students will hear back from their pen pals next week.

Breeanna and Matthew are both looking forward to getting their letters, they said.

"It's going to be really neat having someone way across America talking to me," Breeanna said. "I've never been to Montana and never had any friends from Montana. I can't explain it, but it's going to be really fun. I can't wait."

Cheryl.Rodewig@militarynews.com

GET YOUR COPY OF THE BAYONET ON FORT BENNING AT THESE LOCATIONS:

Welcome Center, Ft. Benning Rd. Gate
WHINSEC, Segarfoos/Wold
Family Unit Network, Vibbert/Ingersol
Sports Program, Doughboy Stadium
Patch Hall, Baltzell/Lumpkin
CDC, McIver
Shopette, Lumpkin/Dixie
Dexter Elementary, Yeager/Ingersol
Main Post CDC, 7000 Yeager
Faith Middle School, Ingersol
Wynnsong Cinema, Ingersol
Benning Club, Morrison Ave.
Aerobic Center, behind Benning Club
BOQ, O'Daniel Hall
Gavin Hall, Ingersol
CB&T, Gaudette/Ingersol
Laundromat, Gaudette
Meditations, Gaudette
Class 6, Marchant/Edwards
Outdoor Recreation
Burger King/Taco Johns, Ingersol
Sayer Library, Wold Ave.
Briant Well Gym, Hall St.
Wachovia Bank, Wold/Hall
Main Post Office, Hall
Olson Hall
Main Bus Stop, Wold
Mini PX, Wold
MP Station, Wold/Killgore
Follow Me Dining Hall, Henry Dr.
2/29th Inf. Regt., Henry
Drop Zone
Shopette, Merchant/Edwards
Infantry Hall
Meloy Hall
OCS, Riordan St.
After Hours Enlisted Club
Vet Clinic, 10th Mtn. Div. Rd.
Time Warner, 6401 10th Mtn. Div.
Wilson School, 112 Lavoie Ave.
Indianhead Housing Office, Meehan St.
11th INF Regt. HQ, Indianhead
Soldiers Processing Ctr., Sightseeing
Benning Brew Pub, Sightseeing
DCA Office, Eckel Ave.
Bowling Alley, Eckel
Audie Murphy Fitness
TIC Federal Credit Union
Bernheim Dental Clinic, Sightseeing
Way Ave. Dining Hall
75th RGR Regt. HQ, Ashley/Dawson
75th RGR Regt. Medical, Ashley
Ranger PX, Sightseeing
CASH Community Ctr., Ashley
CASH Dining Hall, Ashley
11th Engr. Bn HQ, Way St.
Close Combat Tact Tnr, Mabry Hall
Lawson Army Airfield Ops Center
Lawson Army Airfield Departure
BCTB 3/330th, 11th Airborne/Leonard
BCT Brigade HQ, 11th Airborne
BCTB 3/47th, 75th Regt. Rd.
Sand Hill PX, 11th Airborne
Solomon Dental Clinic, 11th Airborne
Winder Health Clinic
Bus Stop, 41st Inf. St.
ITB 2/19th, 41st. Inf. St.
Santiago Gym, 2d Armor Rd.
ITB 2/58th, 2d Armor Rd.
ITB 2/50th, 2d Armor Rd.
INF Training Brigade, Moye Rd.
ITB 1/19th, Holcomb
Sand Hill Visitor Ctr., 41st Inf. Rd.
BCTB 2/47th, Hanson
BCTB 2/54th, 187th Inf. Rd.
AG Battalion Reception Ctr., Johnston
McBride Elementary School, Custer
Lloyd Elementary School, Santa Fe
Custer Terrace Shopette, Craig/Kessler
Custer Housing Office, Gibson
Schools Admin. Office, Custer
I-185 Visitors Center
3d BDE 3d Inf Div. HQ, Watkins
Sledgehammer Clinic
Kelley Hill Rec Ctr., Marne
Kelley Hill Shopette, Marne
Keford Fitness
Outpost
Gibson Dining Hall, Marne
Commissary, Marne
PX, Marne
PX Mall, Marne
Shoppette/Class 6
Car Care Center
Mall Bowling Alley
Love Dental Clinic
Santa Fe CDC, Hoff
Martin Army Hospital
Meddac Company HQ, behind hospital
Housing Office Davis/Bouton Heights
Stower Elementary School
Golf Course Pro Shop
National Infantry Museum
Marksmanship Training Unit
White Elementary School
East/Main Post Housing Office, 103 Yeager St.
Carlson Wagonlit Travel, Soldiers Plaza
Red Cross, Soldiers Plaza
Army Community Services, Soldiers Plaza
G-1 ACAP Center, Soldiers Plaza
AG Retirement, Soldiers Plaza
AG ID Card Center, Soldiers Plaza
Troy University, Soldiers Plaza
Army Continuing Education, Soldiers Plaza
Col State/Tech/Vincennes Univ., Soldiers Plaza
WIC Office, Soldiers Plaza
Consolidated Troop MC, Indian Head
14th CSH, Indiand Head

THE BAYONET
HOLIDAY GIVEAWAY
YOU CAN WIN $300

Want To Win? It's Easy...Here's How!

1. Each week, four (4) Moneybags will be hidden in advertisements in the Bayonet.

2. Just read the ads, find the Moneybags and write down on your submission form (included in this issue) which advertisements you found them in.

3. Each week we will randomly select a winner from the correct submissions.

4. If we do not have a correct submission, that week's Moneybag will be added to the next week's Moneybag.

5. No purchase necessary. Winner must be 18 years of age or older to win. Winners will give permission to use name and photo for contest promotion without further reimbursement and assumes all taxes.

6. Employees of The Bayonet and their relatives are not eligible to win.

The United States Army Infantry Center
proudly presents the
Infantry Center Band's
Sounds of the Season
FREE Concert at the RiverCenter
Downtown Columbus
2:00 P.M. or 4:00 P.M.
Sunday, Dec. 7, 2008

Open to the Public
Doors open to ticket holders 30 minutes prior, however, come early for WinterFest artistic displays and shopping in the lobby

Free tickets are available at the RiverCenter box office, or to request free tickets, fill out this coupon and mail it with a self-addressed, stamped envelope to:

Sounds of the Season
Infantry Center Band
Bldg. 2751
Ft. Benning, GA 31905

Requests must be received by Nov. 24
Please limit 4 tickets per request.

NAME _____
ADDRESS _____
CITY _____ STATE _____ ZIP _____
Please send me _____ tickets check: ☐ 2:00 p.m. ☐ 4:00 p.m.

RiverCenter box office hours: Mon-Fri, 10-6, Sat, 10-3
Tickets will be sent in the order that requests are received.
Tickets available Nov. 17-26



Ready. Set. Shop.

RATES AS LOW AS 7.64%*

GET THE CASH YOU NEED TO START HOLIDAY SHOPPING WITH A SERVICE CREDIT UNION SIGNATURE LOAN.

A Signature Loan puts cash in your hands now, so you can shop early and take advantage of pre-holiday sales. It's a snap to apply and our low rates make it unbeatable. So, don't put off your holiday shopping, it's a snap to get ahead of the game. A Service Credit Union Signature Loan takes the stress off your wallet and puts the joy back into the holiday.

Apply at any branch, or online or by phone, 24/7.

servicecu.org • 800.936.7730

SERVICE CREDIT UNION
For People on the Move℠

NCUA Your savings federally insured to at least $250,000 and backed by the full faith and credit of the United States Government. National Credit Union Administration, a U.S. Government Agency. *APR equals Annual Percentage Rate. Effective 10/15/08. Rate shown reflects a .35% discount for direct deposit and selection of the automatic loan payment feature (example: 7.99-.35%=7.64 APR). Rate available on a closed-end signature loan with terms from 7-60 months. Rate is based on overall credit worthiness of each applicant. Individual must be a member of Service Credit Union or eligible for membership to apply.

PLEASE READ CAREFULLY

VISIT OUR WEBSITE AND VIEW A GREAT SELECTION OF NICE VEHICLES. DON'T PAY HIGH FRANCHISE PRICES!!!

$$$$$
GO ONLINE AND PAY WHAT THE DEALERS PAY AND SAVE THOUSANDS
$$$$$

$$$$$
WE HAVE A FINANCE PROGRAM FOR EVERYONE, EVEN THE CREDIT CHALLENGED!
$$$$$

BRATTON AUTOMOTIVE
PHENIX CITY
EVERYONE LEAVES WITH A SMILE

THE SOUTHEASTS LARGEST WHOLESALE OUTLET
WWW.BRATTONAUTOMOTIVE.COM

REFER TO PAGE 8-C OF THE CITIZEN FOR A PARTIAL LISTING OF QUALITY VEHICLES!

FREE : Active Duty or Retired Military • Eligible Dependents • Active or Retired Civil Service

THE BAYONET

CLASSIFIEDS

5 Ways to Place a Paid Ad:

1) Go to www.thebayonet.com
2) Call The Bayonet at 706-317-2106
3) Fax The Bayonet at 706-317-2126
4) E-mail Phyllis.Wolf@militarynews.com
5) Walk-in: Mon-Fri. 8am-5pm

3 LINES FOR *ONLY* $10
($3.75 for ea. line after)
Deadline: Noon, Friday preceding publication date



DEALS ON WHEELS
4 WEEKS *ONLY* $15!
Sell your Car, Truck, RV, or Motorcycle!
- 15 word max
- For private party only
- Must be prepaid
- $5 extra w/ photo

For Free Ad Placement go to www.thebayonet.com/advertise

CARS

BEFORE YOU BUY A USED CAR-Get a Car History Report And Know what you are buying, Not a piece of **JUNK!** **Call Kristen @ 706-221-9792**

ACCENT AUTO SALES
3971 US Hwy 80 West
Phenix City, AL 36870
334-732-0348
accentusedcars.net
***No Credit Check**
***0% interest**
***100% Approval**
***Free Car Fax**
***3 Yr 36K Mile Drive Train Warranty**
***Free Service Plan**
***Easy Trade in Plan**

'07 Magnum,
updated wheels, low miles, nice & clean, Gray
$2,600 down $90 week.
'06 Magnum,
Mean looking, low miles, metallic black
$2,600 down $85 week.
'04 Durango limited,
rear entertainment, sunroof, heated seats, hemi, + more
Silver, $2,900 down $95 week.
'03 Ram 1500
Chrome wheels, dual exhaust, hemi, silver
$2,900 down $90 week.
No Charge 6 mo layaway
on **motorcycles, Scooter (DOT approved), 4-Wheelers, Dirt Bikes and Go Carts.**

AUTO ACCESSORIES

CHROME RIMS 4 sale set of 18' and 20' $800 ea set or OBO call: 706-662-5546.

KICKER VENTED BOX 2 Kicker 12's and a Kicker 300 WATT/AMP. Like New $350 obo. 706-575-5215 or 706-321-8125

SUV & VANS

2007 CHRYSLER ASPEN Limited Edition, Loaded, third row, leather, heated seats, tow pkg, hemi eng, rear air, wood grain dash $23K, 24,500 mi. 706-464-7473.

TRUCKS

1996 DODGE RAM 1500 4x4 Trail Ready! 5.5" lift, 35x12" tires, 153K, 5.9L, V8, auto, tow pkg, offroad bumper $6,300 Call: 706-587-0358



2007 CHEVY SILVERADO C1500 Exc. Cond, 100K, warranty, only 20K miles, towing pkg, V6. 706-587-9758

LINE-X SPRAY-ON TRUCK BEDLINERS
MILITARY DISCOUNT
Trailers & Hitches 706-596-0380

2008 DODGE TRUCK Ram 1500 Mega Cab, dark gray, Hemi Eng, step rails, satelite radio, front lift, 9600mi, $23K. 706-464-7473 or 706-596-3492

MOTORCYCLES & ATV

'03 BMW K1200GT 10K miles, ex cond, never been down, side bags, helmets, jacket, hard cover, $7,500. 808-343-0360.

'06 SWIFT LUCK Strike cust Bobber; motorcycle red, 80 EVO HD motor; Springer front end, 6speed trans., low mi. $16,000. 706-561-9595/706-332-0501

2005 HERITAGE SOFT-tail Harley Davidson, 8,600 miles, $11,500. call: 706-536-8740.

2005 SUZUKI KATANA 600, 2 DOT approved helmets-womens ridding jacket, asking $4,600. 706-577-2137.

2006 H-D Night Train V&H pipes, sissy bar, lots of chrome, must see, over $3500 in extras. $12,500 obo. 706-405-1733

BOATS

2001 BAYLINER CAPRI 195 I/O Exc. cond. Low hrs, Gr Fam Boat. Extras incl. jackets, tubes/skis. Covered storage. 706-507-3507.

FOR SALE: '05 low hours, Suntracker, 22' pontoon boat, upgraded w/60hp merc, big foot motor. Asking $13,500 obo. 706-332-0501 or 706-561-9595.

UTILITY TRAILERS

TRAILER SALES, REPAIR
Truck Accessories, Gooseneck
Trailers & Hitches 706-596-0380

RECREATIONAL VEHICLES

2004 34' PIONEER Travel Trailer 16' slide, awning, bunk beds, and more $15K, neg. Call: 706-341-0082.

PETS/PET CARE

FOR SELL BLUE Gotti Pit bull, female. $1,000
call: 334-448-2670.

FREE CAT NEEDS good home, in door & out door. Uses cat box. Call: 706-685-3147.



CHRISTMAS KITTENS-$275, Accepting Deposits on 4 white Persians with 1st shots and papers. Call: 678-516-6913.

DOG BOARDING! MILITARY Rate!
$10/dog/night. Dellwood Kennels Columbus, GA Call 706-569-9887
www.dellwoodkennel.com

FREE 3YR OLD Beagle. Needs good owner/family w/lots of love and attention, Micro-chipped. Call: 706-405-5054, Misty.

FREE BEAGLE NEEDS
GOOD HOME, PLEASE
CALL: 706-685-3147.

AKC COLLIE, FEMALE, rare merle markings, spayed, shots current, 1 yr old, inside dog, housetrained, loves kids. Call Keri @ 334-614-0005.

LOST PETS



PLEASE HELP US find our Cat Nikki! Long white, brown & black hair, green eyes. Microchipped, no collar. Lost earlier this year in Patton Village, FB. We miss her very much!! Call: 770-846-3138 or 770-359-9695 with info.

HELP WANTED

OLGOONIK LOGISTICS SEEKS qualified applicants for contract to perform vehicle & equipment maintenance on U.S. military equipment in Iraq.

*QA/QC Supervisor
*Property Control Specialist
*QA/QC Inspectors
*Heavy/Light Wheeled Vehicle Mechanics
*Engineering Equipment Mechanics
*Power Generation Mechanics
*Small Arms Repair Specialists
*Communications-Electronic Technicians
*SAMS Operators
*Supply Specialists (SARSS/ ULLS)

Those with qualifications in the above should submit their resumes to hr@olgoonik.com or via fax to 907.562.8751.

Visit our web page at www.olgoonik.com for more information. All qualified applicants will receive consideration for employment without regard to race, color, religion, sex or national origin.

DENTAL-ASSISTANT Exp Req. Apply @ 1300 Wynnton Rd, Ste 101, Cols. 706-324-7026

APPLY NOW! 12-20 hrs wk, $180-$300. Join me and others at Gee Enterprises for great PT opportunity, excellent pay & flexible schedule. Call 334-448-5294.

CASHIER/FLEX HOURS
support military wives/good pay/ 3minutes from post
Learn something new every day. Friendly supportive staff. Job begins in Jan '09
Apply in person:
HOME ACE HARDWARE
3863 ST. MARY'S RD.
COLUMBUS, GA
706-689-4228

Call Now!

LOOKING FOR SHAMPOO and hair stylist for upscale salon in Columbus Ga.
Booth rent or commission available, call 706-984-0507, or cell 706-593-6711.

WANTED: MIL SPOUSES, or those near ETS. Work from home. Not MLM. All training provided. call for details 1-800-676-7934

MOVING SALE

AUCTION 23 NOV. 2pmEST Possum Trot Off US431 on HWY137, N Seale, Al. Consignments needed. 334-688-0151. Preview 11am Restra.

LAWN & GARDEN

BLUE 8' COOL wave slide for wooden playset. gr cond. paid $200 sell $50 obo. 7065079267

MISCELLANEOUS

2 PAIR (NEW) (Military) Tan Boots Desert (WELLCO) 11 regular $120, call: 706-662-1173.

2X4'S FOR sale. 8' to 12' long. $3-$5 a piece. 706-221-4669.

5 PLOTS together in Park Hill Cemetary, Cols. Will sell individually or seperately. Will sell cheap. 706-905-0240.

ACTIVE GERMAN CELL Phone with car/AC chgrs w/pre-paid 25 euros plus hands free $70. Call: 706-905-0251.

FIREWOOD FOR SALE, pick-up load $75, U LOAD, U HAUL. FREE kindling. 706-561-2331.

LIFT CHAIR, GREAT Cond. $250, Greenhouse 12x20 $1,500, Enterainment Center $250. 229-649-9065.

ROOM-MATE WANTED to share 3 BR in Atlanta, next to Zoo. $400 mo + one third utilities, 706-221-4669.

SOLANA HOT TUB 2 seater 110 gal. plug 110 volt, **HOT PRICE $2,000** OBO. Call 706-563-2102.

STEEL ARCH BUILDINGS MUST GO ASAP! Clearance and cancelled orders. 20x24, 30x44. Huge discounts can save you thousands. Call today for savings! **866-352-0469**

FURNITURE

"$125 FULL MATTRESS" new, still in plastic, $125. 334-750-9143, delivery avail.

"$139 FULL SET" Matt & Box Springs. Deliver for free. 706-507-2054.

"$250 KING PILLOWTOP" mattress & box, in plastic, new w/warranty, only want $250, CAN DELIVER. 706-566-4517

"100% Leather sofa & love & chair" brand new, lifetime warranty, $1150, 334-663-6624, will sell individually.

"179$ QUEEN MATTRESS Set" Matt & Box, still in plastic. Free Delivery. 706-507-2054

"5 PC TABLE & Chair Set" 299$ will deliver @ no charge. 706-593-6548.

"599$ SOFA & LOVE Seat" Brand New, Can Deliver, Free. 706-593-6548.

"6 PC BEDROOM Set" 699. Set Up & Deliver for free. 706-507-2054.

"AWESOME VALUE" ALL wood Bunkbed 199$. Deliver for FREE. 706-507-2054.

"PILLOWTOP QUEEN" mattress set, in Plastic, NEW with warranty, $150, 706-566-4517 delivery avail.

"BEST DEAL" KING Matt Set $199. No charge for Delivery. 706-593-6548

"CHERRY BEDROOM SET" NEW IN BOXES, CAN DELIVER $875, 334-750-9143.

"HAVE TO SELL" Kids Bedroom set, all for $599. Delivery Free. 706-593-6548.

"Microfiber SOFA, LOVE SEAT" New, lifetime warranty, $475, 706-566-4517.

"NAME BRAND" QUEEN or King Set $399, still in plastic, free delivery. 706-507-2054.

"TWIN MATT SET" $99, will deliver, no charge. 706-507-2054

A GLASS COFFEE TABLE AND 2 SIDE GLASS TABLES IN GREAT CONDITION FOR $100 CALL: 706-341-6795

A SMALL SECTIONAL TAN MICROSUEDE IN GREAT CONDITION $300. 1 yr old **full size bed w/ mattress** $200. CALL: 706-341-6795

BEDROOM ARMOIRE & 5 Drawer Bureau. Honey stained Maple. Exc Cond. $250 ea. 706-682-8194.

BRAND NAME QUEEN Orthopedic" mattress & box, New in plastic, $140 334-750-9143, delivery avail.

EXERCISE EQUIPMENT

WEIGHT BENCH, LIKE new for $60. Has Multiple uses, leg lift, bench press etc. Call: 706-221-4669.

APPLIANCES

FIREPLACE INSERT W/Blowers. Works great! Black w/Gold trim. $250 OBO. Call: 706-527-1023 or 706-681-8862.

ESTATE GAS DRYER by Whirlpool, 2 yrs old. $100, gas conn and vent hose incl. Call: 702-481-0252.

WWW.THEBAYONET.COM

cumberland
HOSPITAL FOR CHILDREN AND ADOLESCENTS

Cumberland Hospital for Children and Adolescents is a 134-bed state licensed and JCAHO-accredited specialty rehabilitation hospital. We provide specialized care for young people whose disabilities, injuries or lifelong illnesses are compounded by emotional and / or behavioral problems. Our campus is located on 98 acres of riverfront land between Richmond and Williamsburg, Virginia in New Kent County.

We are currently recruiting for a full time:

- Physical Therapist - $10,000 (sign-on bonus)
- Speech Language Pathologist - $10,000 (sign-on bonus)
- Chief Nursing Officer
- Director of Standards/Regulatory Compliance Risk Management

Visit **www.cumberlandhospital.com** for additional job details and contact information!

BUSINESS SERVICES

D & B FENCE COMPANY
Affordable fencing. Rent to own at Ft. Benning. **706-322-7008**

DOG BOARDING! MILITARY Rate!
$10/dog/night. Dellwood Kennels Columbus, GA Call 706-569-9887
www.dellwoodkennel.com

MILITARY 25% OFF
Panama City Beach
Sleep Inn & Suites
www.sleepinnpcb.com
www.sleepinnpcbfreenights.com
Promo: BAYO

NO STANDING IN LINE
NO WAITING IN LINE
FOR YOUR
***Tags and Titles**
***Title Bonds**
***Lost Title**
***Title Corrections**
***Abandon Vehicle Notary**
***Car Fax Report**
706-221-9792
3401 2nd Avenue

Scared Of High Transmission Cost?
Don't Be Afraid,
Give Us a Call
334-297-1767
All Work Guaranteed
Open Saturday til Noon
Generic Transmission
10% Military Discount
Since 1988
ATSG BBB

The Art of Confection
Cakes & Catering for any Occasion.
Call: 706-662-8498 or
ball.deborah.irene@gmail.com

FtBenningAreaHouses.com
Housing locator/info, buying/selling, neighborhood info

NEW PLASMA DONORS NEEDED

EARN $70
THIS WEEK
See how rewarding saving lives can be. Please bring proof of address, photo ID, Social Security card or immigration card.

Please call for an appointment.
Talecris PLASMA RESOURCES
4335 Victory Drive
Columbus, GA 31904
706-687-1071

TO GET YOUR BUSINESS IN THE BUSINESS & SERVICE DIRECTORY, PLEASE CONTACT PHYLLIS WOLF AT 706-317-2106

Stay Connected

www.TheBayonet.com

Army News
Coverage of important Fort Benning news, deployments, local events and much more!

Local Event Calendar
Search things to do by date or submit your own event for Fort Benning and the surrounding community.

Local Searchable Classifieds
Find all the local deals in our searchable online classifieds. And, place your FREE Classified Ad online...anytime.

The Bayonet Photo Galleries
See all the photos from our print publication, view user submitted photos or submit your own photos.

The Bayonet Community Yellow Pages
Search area businesses close to Post with the most detailed local directory you can find.





PARADE OF HOMES

HOMES & LAND FOR SALE

Mary Kelley Realty, Inc.
Gayle Henderson
334.297.3090



BEAUTIFUL BRICK HOME has been completely refurbished! 4BR/3BA, new kitchen, hardwood & ceramic tile throughout, covered back patio, dbl carport and a view"to die for"from the back yard! **$199,900! GAYLE, 334-297-3090**

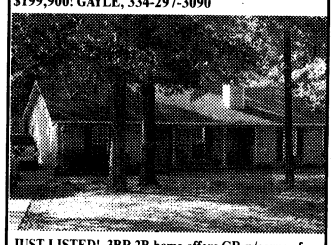

JUST LISTED! 3BR 2B home offers GR w/corner fp, spacious kitchen w/cabinets galore & eat-at bar, split plan, covered front porch, fenced back yard, 1+ acre tree-laden lot, $145,000. GAYLE, 334-297-3090

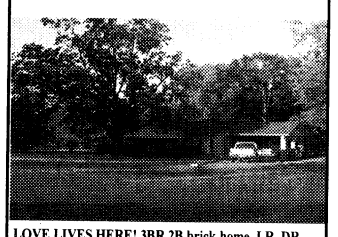

LOVE LIVES HERE! 3BR 2B brick home, LR, DR, Eat-in kitchen, sunroom, dbl carport, detached patio, storage, completely fenced corner lot, $135,000. GAYLE, 334-297-3090



JUST LISTED! 3850 sf brick & cedar home on 4+ acres; 4BR/4BA, in-law suite, meditation garden, privately situated, **$362,500. GAYLE, 334-297-3090 tgmh@mindspring.com**



PHENIX CITY, AUTUMN Creek, New homes 20mins from Benning. Includes appl, closing costs and 4 mths no pmt. www.autumncreek.net 334-480-0427.

AUGUSTA, LINCOLNTON GA-Wooded lots, Thomason Hwy, 3 mi from lake, 6.29 AC $40K, 6.15AC $38.9K GA RE lic.klater1@yahoo.com

BRICKHOME Richland,GA,GARAGE, 3BR/1.5BA, TOTAL ELECTRIC, NEW PAINT CARPET & CEILING FANS, **Reduced** $80K. CALL: 706-563-2102/706-527-7204

COLUMBUS, EXECUTIVE HOME, 5BR/3.5BA, 3 fireplaces, 3200 sqft 2 car garage. 706-562-1483.

NO. COLS, 3BR/2BA only 4 yrs New! Move In Ready! ss appl, wood floors, fireplace, garage, etc. **Priced below market value** @ $158,500. Call: Brent @ 706-575-3953.

PHENIX CITY LEE Co., Fox Ridge, 3BR/2BA, 1400sqf. 1 acre, fenced, pool, carport, workshop. $128K pay 1/2 closing with full offer. 706-358-9404.

PHENIX CITY YORKTOWN, New 3BR house lease/purchase. $1150 mo. 2 car garage, fenced yd, ss appl, granite counters. email: keri525@yahoo.com

PHENIX CITY, 3BR/1BA on 2 Acres. $60,000. Call David at Gibson Realty. 706-681-2898.

PHENIX CITY, 3BR/2BA, Brick, 1500 sqft, completely renovated, $132,000. Call David at Gibson Realty 706-681-2898.



RANCH STYLE HOME: $195K 1.8 acres corner lot, 2,700 sq.ft. 4BR/2BA, Dbl/car garage, flat-top range, frig, DW, Dbl sink, kit, patio, storage/workshop, RV/Boats Welcome. Close to schools, Columbus & Ft. Benning.

Call: 706-577-2865



RUSSELL COUNTY, GREAT house in the country, 30 Mins from post, 2110sf, 4BR/2BA, inground pool on 4.8 acres. Built in 2002. Perfect for horses or other animals. 225K Great place to raise a family or retire.
Rick Coffin
334-744-0672
(Retired Army)
Weichert Realtors
MLS
472 N. Dean Rd
Auburn, Al. 36830

SMITHS CROSSING, 4BR/2BA Brick, private, fenced backyd, 2 car garage, new paint, flooring $199,900. 706-681-8125.

"FOOTBALL FIELD" SIZED LOTS!
$0 DOWN $0 INTEREST $99/MONTH! 100% FULL MONEY BACK GUARANTEE. **WWW.MILITARYLAND.COM**
FOR FREE INFO
(800)727-6143

HOMES & LAND FOR RENT

14X80 3BR/2BA MANUFACTURED HOME C/H/A, $350MO + $300 DEP, NO PETS, CUSSETA, GA
706-989-3546.

3BR/2BA HOME, C/H/A, alarm sys., in ground pool, no pets manicured lawn, 2 car garage exc. area/conv to Post. $950mo ref req. **718-485-8115 or 347-392-7972**

3BR/2BA, LARGE Quiet area, near Camp Darby, 12x16 Bonus Rm, Ceramic Tile Kit, GR & DR, Large deck on back, Background & Credit CK Req. $685mo + $685dep. Call: 229-649-9065.

COLS, OFF FLOYD Rd. 3BR/1.5BA, VERY large den, New Paint & Carpet, Sec.Sys, deadbolts, b-yard fenced, W/D conn, inside storage rm. $725 mo+dep. 706-687-2946 lvmsg.

COLUMBUS FOR RENT or FOR SALE!
3BR/2BA $1,100 owner financing available.
706-302-3439.

FT. MITCHELL, AL.
3BR/2BA NEW Mobile Home HUGE yard $750 mo.
Call Cassie @ 706-681-1163, TODAY!

GREAT **RENTED** mo.
706-569-6857
or 706-888-9466

GREAT, NEW 3BR/2BA Duplex. Close to Benning, 1500sqf, $850 mo. Call: 706-569-6857 or 706-888-9466.

SPACIOUS CHARMING HOME 2 Story. 6BR/3.5BA. Custom. Private Parking for 4 vehicles off Miller & Milgen. $2,345. Can be divided into 2 apts. 3BR/2BA @ $1,350mo. + dep & 3BR/1.5BA $995mo+dep.

Call: 706-718-3465 or 706-888-6777.

www.thebayonet.com

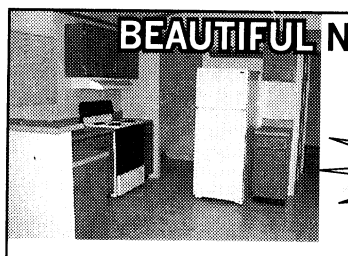

BEAUTIFUL NEWLY RENOVATED
3 Bedroom, 2 Bath
FREE STORAGE BUILDING FOR QUALIFIED MILITARY!
3 MILES FROM FORT BENNING
AVAILABLE NOW!
(706) 689-0697 **Oak Hill Park**

NOW LEASING NOVEMBER & DECEMBER
1/2 OFF FIRST MONTH'S!
MILITARY SPECIAL
MILITARY SPECIAL
WE HAVE 1, 2 & 3 BEDROOM
APARTMENTS & TOWNHOUSES AVAILABLE
CLOVERLEAF
CALL US OR STOP BY:
2813 STADIUM DRIVE • PHENIX CITY
334-297-1072
CLOVERLEAF2813@BELLSOUTH.NET
1/2 OFF SECURITY DEPOSIT & PAY NO APPLICATION FEE!

• 1, 2 & 3 BR Apartments • Fully Equipped Kitchen • Pets Welcome
MILITARY SPECIAL 1/2 OFF SECURITY DEPOSIT & NO APPLICATION FEE!
Discover an upgraded sense of Living...
move-in special $99 first month
CENTRAL HIGHLANDS
APARTMENT HOMES
New Leasing For September & October!
700 22nd Ave., Phenix City • M-F 8:30-5:30 • 334-298-1622
Sparkling Pool • Storage Closets • Water Included • Central Heat & Air
W/D Connections • Patio/Balcony • Total Electric • Laundry Facility

$100 Off Each Months Rent
Must move in by Thanksgiving 2008 with a one year lease.
Expires 11/30/08
Brighton Park
APARTMENT HOMES
North Columbus | Just Past Flat Rock
6254 WARM SPRINGS ROAD • 706-568-0060

Embrace the hospitality & radiant surroundings that are...
Simply Southern
GREENLEAF APARTMENTS
1, 2 & 3 Garden Style Apartments • Private Patios • Sparkling Swimming Pools • Fitness Trail • Picnic & BBQ Areas • Pet Friendly • Minutes To Uptown & CSU
THAYER PROPERTIES
1701 37th Street • Phenix City, AL 36867
334-297-9292 • www.jpthayer.com/greenleaf
EQUAL HOUSING OPPORTUNITY

NEW SUBDIVISION IN
Chattahoochee Co.
The Plantation at Red Oak
Across from the Golf Course on Gordy Mill Pond Rd.
All lots one acre and larger with trees. We have lakes and free memberships to Golf Course.
Builders on site. 15 min. to main post & Columbus.
Call Al at 229.887.2527 or 229.321.0733
Priscilla at 229.389.1131
FRONTIER LAND CO.

VILLAGE AT WESTGATE

PHASE II





HOMES FROM $170'S TO $208'S
APPROX. 2100 TO 3100+ HEATED SQ. FT.
FREE WASHER, DRYER, REFRIGERATOR*
COMMUNITY POOL, CLUBHOUSE,
20 ACRES OF PARKS & PLAYGROUNDS
4 Miles from Ft. Benning, West Gate on Hwy. 165 South in Ft. Mitchell, AL
Left to Sales Trailer with Blue & White Checkered Flags
SALES CENTER OPEN DAILY: MON.-SAT. 10A-6P • SUN. 12P-6P
FOR MORE INFORMATION AND DIRECTIONS CALL 334-855-0690





thevillagesatwestgate.com
334.855.0690
COLDWELL BANKER
KENNON, PARKER, DUNCAN & KEY
Refrigerator, Washer and Dryer models predetermined by Builders. Floorplan features unique and vary per plan. *Appliance package paid by builder with preferred lender.
COLONIAL BANK N.A. You'll like it here.
VA allows builder to pay some of veterans debts. Let us pay approx. $8000 of your credit card or other loans off for you!



PARADE OF HOMES

AFFORDABLE HOUSING!

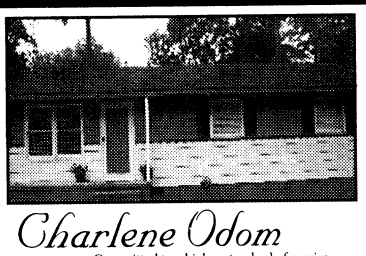

One for the money, two for the show, three to get ready now BUY! BUY! BUY! This affordable ranch home located minutes from Fort Benning, shopping, and schools. A tempting value at $65,000. Recent updates to this 3bdrm with bath, fenced front and backyard, total electric heating/ cooling, large wooden back deck, plenty of outdoor storage in partial electrical basement and shed. Break the rent habit and call 706 566-2997.

Charlene Odom
Committed to a higher standard of service.
C: 706.566.2997 O: 706.321.0370
CHARLENE@REALESTATEBYODOM.COM
Weichert, Realtors
Ellis & Silva

Looking for a new home?

Don't go it alone...let me help you find the home of your dreams!
My time is always *FREE!*

Save your gas and search online at:
www.timdrew.com
706.442.7218
Certified USAA Military Specialist
Licensed in GA & AL
COLDWELL BANKER
KENNON, PARKER, DUNCAN & KEY

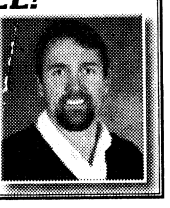

WELCOME HOME!



Brand new homes just minutes to Fort Benning! Beautiful 3 and 4 bedrooms, 2 baths plans to choose from priced from $137,900 to $209,900. Call MARIANNE for all the details and to view!



Marianne Baldino
706-577-0030 • 706-507-5554
marianne_baldino@yahoo.com
www.garep.com
Specializing in Military Relocations with extensive knowledge of VA and FHA Financing.

GORDON & ASSOCIATES
Rick Gordon
owner and broker

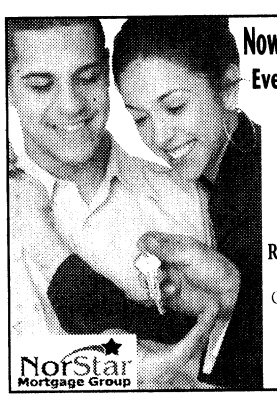

Now is the Best Time to Become a Home Owner!

Even if you've been turned down before, Call...

Mary Ann Fry
706-570-7479

When you call, you will receive a **FREE CREDIT REPORT** and honest advice on how to become a home owner now or in the near future.

Grant money for disabled home buyers available for qualified buyers. Down payment gift program available on select loans.

NorStar Mortgage Group
2528 Weems Rd, Suite 2-E
Ga/Al Licensed Residential Mortgage #13262

Attention Investors or Builders



LOOK WHAT $7000 CAN BUY.
Land for Sale in heart of Columbus. Zone Residential. Located in revitalization district in midtown area with possible City $$ initatives available.
CALL 706-566-2997 FOR DETAILS.

Charlene Odom
Committed to a higher standard of service.
C: 706.566.2997 O: 706.321.0370
CHARLENE@REALESTATEBYODOM.COM
Weichert, Realtors
Ellis & Silva

EXTRAORDINARY APARTMENTS

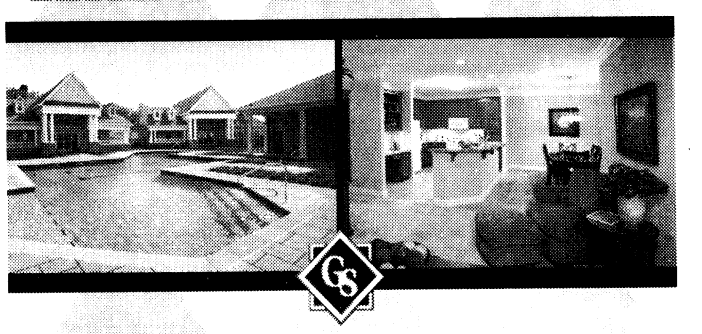

GREYSTONE Properties
www.greystoneproperties.net | 706.221.7175

REINVENTING MOVING & STORAGE

PODS
Portable On Demand Storage
1-800-776-PODS
www.PODS.com

- Store locally in our PODS facilities
- Local or cross-country moves
- Door-to-Door delivery & pick-up
- No truck needed to move
- Easy ground level loading
- Military discounts and DITY moves

(800) 776-PODS (7637) • www.PODS.com

LOOK! Great Offers Just For You!

Why Should You Make Us Your Home?
We Have Great Military Discounts & We Are Conveniently Located Close To Fort Benning.

Studios, 1 & 2 BDR Available

For Leasing Information Call Us At
(706) 568-3841 or (706) 561-5081

Stratford Lane & Gentian Oaks
A Great Place to Live!

Sell Your Real Estate with The Bayonet!

Call Phyllis at 706.317.2106
or Place Your Ad Online at
www.thebayonet.com



JR HOMES
Proudly Presents
Moore Place
"Just What You Are Looking For"



Distinctive 4-5 Bedroom Brick Homes With 7 Spectacular Floor Plans

- 7 Spectacular Floor Plans From 2,700 to 3,500 Sq. Ft.
- 4-5 Bedroom Homes
- 2 Living Areas
- Master Suite with Sitting Area *(per plan)*
- "To Die For" Kitchen *Featuring:*
  - ✓ Gorgeous 42" Cabinets
  - ✓ Granite Countertops w/ Ceramic Backsplash
  - ✓ Stainless Steel Appliances
- Smooth Ceilings Throughout
- 9' Ceilings on First Floor

Starting in the low $200's

$10,000 Pre-Construction Bonus! *(Ask for Details)*

431 South, Left on HWY 165 South 8.5 Miles,
Right on Bradley Road, Left on Sweetwater Branch Road
Mon. – Sat. 10 a.m. • 6 p.m. • Sun. 1 p.m. – 6 p.m.

334-855-4636
www.conniejustice.com email us at **home4u@conniejustice.com**

Choose Your Floor Plan and Lot Today!

MLS
COLDWELL BANKER KENNON, PARKER, DUNCAN & KEY
5670 Whitesville Rd.
Columbus, GA 31904
706-256-4123

VILLAGE WESTGATE

BUILDER GONE WILD!

SCENIC HOMES

COME VISIT OUR DECORATED MODEL HOME
4 Miles from Fort Benning's West Gate on HWY 165 South in Fort Mitchell, AL

SALES CENTER OPEN DAILY
MON-SAT: 10AM-6PM SUN: 12PM-6PM

334-855-9971
www.conniejustice.com
email us at **home4u@conniejustice.com**

The Trent II • 3212 Sq Ft



~~$202,000~~ $199,990

$3,500 In Closing Costs! *w/ preferred lender*
WASHER, DRYER, & REFRIGERATOR *w/ preferred lender*
✓ Community Pool
✓ Clubhouse
✓ Park
✓ Playground

The Richmond • 2744 Sq Ft



~~$196,990~~ $186,990

The Vanderbilt • 2180 Sq Ft



~~$179,990~~ $174,990

The Cambridge • 2517 Sq Ft



~~$189,990~~ $179,990

MLS
COLDWELL BANKER KENNON, PARKER, DUNCAN & KEY
5670 Whitesville Rd.
Columbus, GA 31904
706-256-4123



MEADOWOOD

Where Quality and Price Meet...
7 Unique Floor Plans from 1600 to 3000 sq. ft.





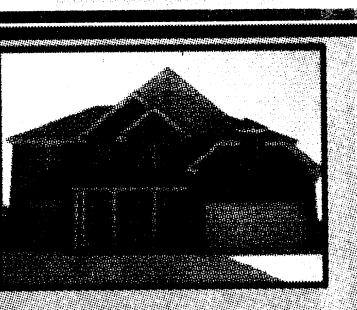

$150's to the low $200's

- *Lee County Schools*
- *Phenix City Services*
- *Underground Utilities*
- *Luxury Master Suite*
- *Professionally Landscaped Yard*

SALES CENTER OPEN DAILY
SUN – FRI 12-6
SAT 10-6

HWY 80 West from Phenix City, Right on Evans (Wendy's), Right on Lee Road 219

View our Listings: www.meadowoodhomes.net or email us at ***sales@meadowoodhomes.net***

Jerry Santiago
706-587-1582
Brian Cates
706-662-9038

COLDWELL BANKER KENNON, PARKER, DUNCAN & KEY
5670 Whitesville Rd.
Columbus, GA 31904
706-256-1000
MLS

THE BAYONET
NOVEMBER 21, 2008

Twilight opens this weekend
D2

A bird in the hand

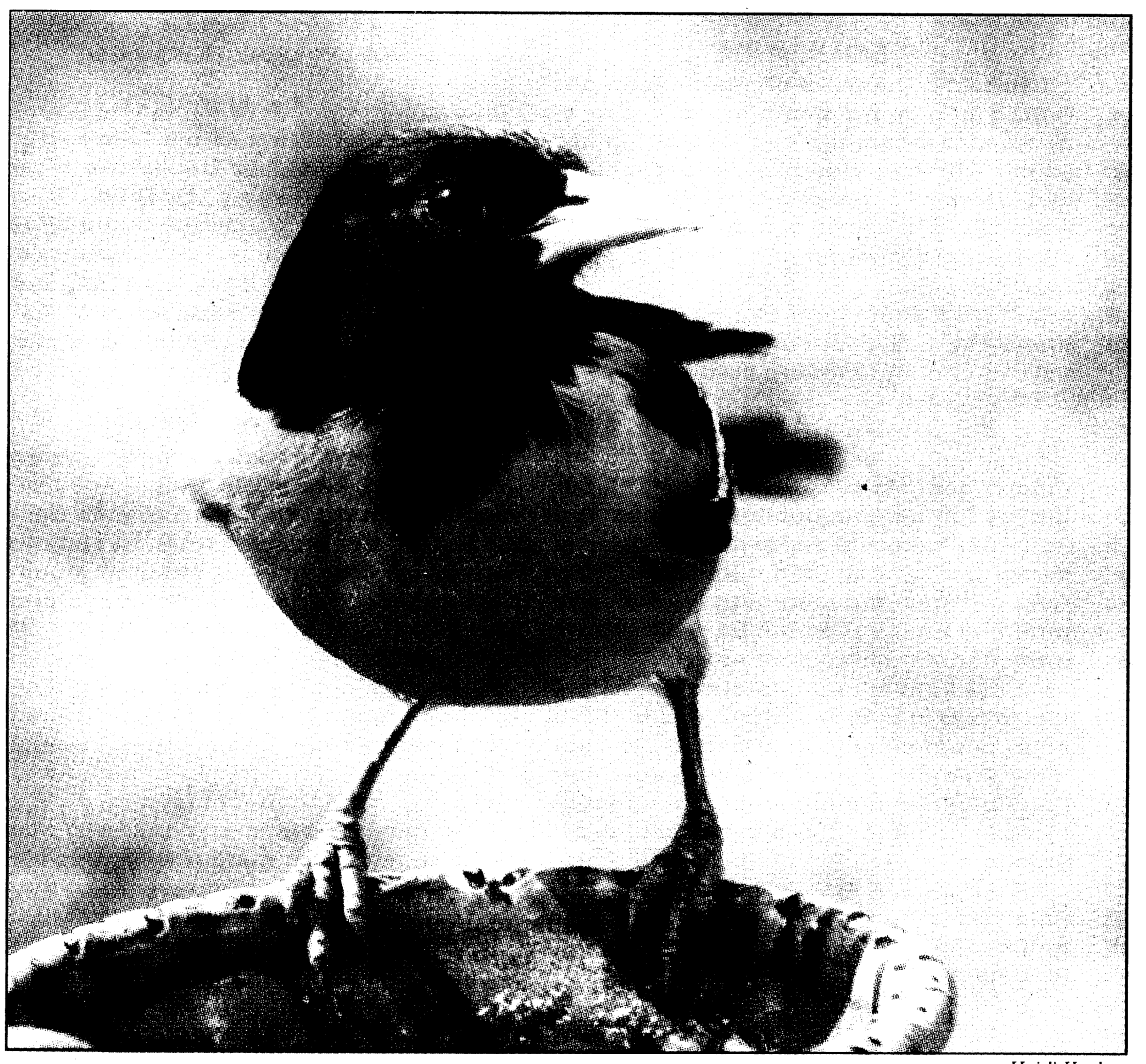

Heidi Hughes

Baltimore Orioles will come to feeders full of grape jelly during migration.

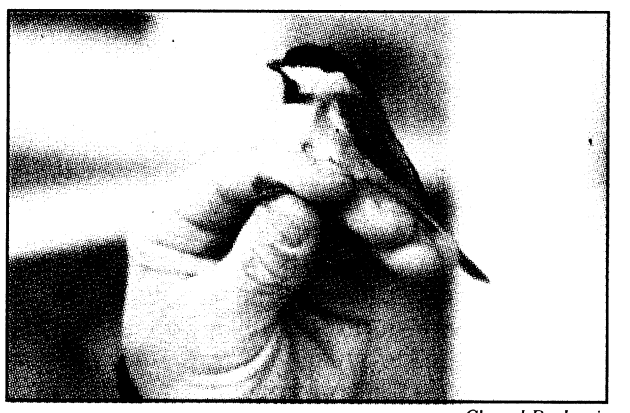

Cheryl Rodewig

This Carolina Chickadee, which weighed less than 10 grams, was caught in a net Saturday at Oxbow Meadows. After Charlie Muise, the coordinator for the Georgia Important Bird Area Program, banded the bird, it was released. After being banded and released, the birds often fly to nearby trees to preen their feathers, Muise said.



Heidi Hughes

It's not unusual to spot Oxbow Meadows' resident red-tailed hawk looking for dinner.

Oxbow Meadows focuses on wild birds, animals

THE BAYONET
Cheryl Rodewig

Bird watching is a serious hobby at Oxbow Meadows. With a little patience and a good pair of binoculars you can spot gold finches, doves, mockingbirds, cardinals and more. You don't even have to venture far into the trails. The birds often circulate in the trees around the environmental learning center or rest at one of the many nearby feeders.

Saturday morning, bird enthusiasts gathered at the center for an up-close look at the feathered wildlife. Charlie Muise, coordinator of the Georgia Important Bird Area Program, banded different birds during the workshop, "A Bird in the Hand is Worth Two in the Bush."

Banding birds helps people keep track of specific birds in the area and changes in the population over time. The public can get involved in banding birds by taking classes at Oxbow Meadows that will start after the New Year.

But they don't have to wait to get started on bird watching, the second fastest growing hobby in the country, said Heidi Hughes, Oxbow Meadows executive director.

Birds are everywhere and readily available for watching by people of all ages. Just spending an afternoon catching glimpses of these interesting animals "makes your world richer," said Hughes, a long-time bird watcher.

"It's mesmerizing," she said. "You never know what you're going to see. You never know what they are going to do. It's absolutely breathtaking — the color, the movement, the natural beauty of birds. People call them feathered jewels. ... And there's just something about watching other living things that lowers your blood pressure, makes you feel good."

To bring these winged creatures to your own backyard, Hughes suggests a bird bath, feeder and nest boxes. You just might be rewarded with an impromptu chorus, she said.

"Watching birds isn't just with the eyes," Hughes said. "There are a lot of times when you won't see them, but you will hear them. In the summer if you have the windows open, the dawn chorus of birds is something you will never forget."

Some bird experts can identify birds by their unique calls, Hughes said.

For those of us who can't name birds by sight or sound, there are guides to identifying local birds available for loan at the center. Borrow a pair of binoculars and a checklist, and you can mark off the different types of birds you sight during your visit.

During a stroll through the wetlands, you may also sight one of the more than 250 species of animals that call the meadows home — anything from butterflies to bobcats.

The animals you see will hide everywhere on these 1,600 acres, in the grass, the trees, the water and the air, but they won't be in cages, Hughes said.

"We're going to immerse you in nature," she said. "Instead of what traditional nature centers do — 'show and tell' — we're doing 'get your hands dirty.'"

Oxbow always has something going on. The next program will be at 10 a.m. Dec. 13: "Managing the Red-cockaded Woodpecker Populations at Fort Benning."

Another bird workshop will be at 2 p.m. Dec. 14. Just when other birds are migrating south, a wild bird expert will explain how to attract different kinds of birds even in the winter.

The learning center and trails are open daily from 9 a.m. to 5 p.m. Admission is $2 for adults and $1 for children 10 and younger.

The center will be closed Saturday, Sunday and Nov. 27-30, but the trails will remain open during daylight.

Oxbow Meadows Environmental Park is located at 3535 South Lumpkin Road, Columbus. For more information, call 706-687-4090.



Heidi Hughes

Ruby-throated Hummingbirds are rare at Oxbow after Halloween.

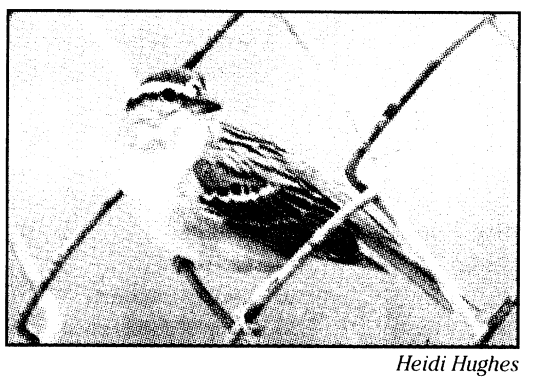

Chipping Sparrows are one of more than a dozen kinds of sparrows that regularly visit the feeders at Oxbow Meadows Environmental Park.

Heidi Hughes

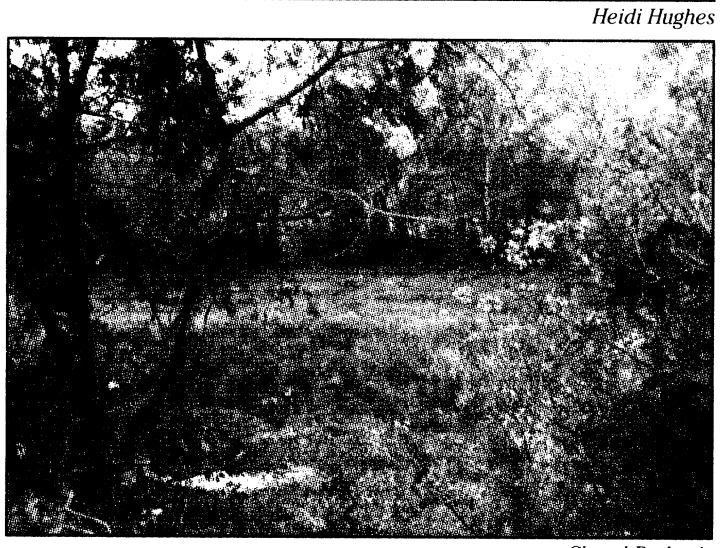

Cheryl Rodewig

Now that the cages, many which housed birds of prey, have been removed, visitors can glimpse this view of the wetlands, previously hidden from sight.



Heidi Hughes

A pair of bluebirds hang out at their nest box.

Infantry Center Band to perform holiday concert

THE BAYONET
Rachel L. Watkins

The Infantry Center Band will have their annual holiday concert, Sounds of the Season, at 2 and 4 p.m. Dec 7 at the RiverCenter for Performing Arts. Both shows are free and open to the public.

In previous years, the band only gave one performance and had to turn away people because of a full house of almost 2,000 guests, said CW4 Fred Catchings, USAIC band commander. That's why this year, they will have two performances.

"People make it a tradition to come to our concert and we hate to turn anyone away," he said. "This a good way for people to get in the holiday spirit before the holidays come."

The 45-person ensemble will perform traditional carols and contemporary pieces, Catchings said. There will also be vocal pieces and a Christmas sing-along for the audience. And Santa Claus will stop by for a visit.

"I don't want to tell you exactly what pieces we are playing — I want there to be some surprises," he said.

The ensemble has been practicing since September for the concert. Each year tickets go fast, so the earlier people get tickets the better, Catchings said.

The concert is free, but tickets are required. Concertgoers are allowed a maximum of four tickets. To get tickets, go to the RiverCenter box office any time between 10 a.m. to 6 p.m. Monday through Friday or send an order form in (see C5) by Monday. The box office will offer tickets until they are gone. Doors will open 30 minutes prior to each performance. For more information, call the box office at 706-256-3612.

FREE REFILLS ON LARGE DRINKS
SM
BARGAIN MATINEES SAT. & SUN.
DLP Digital Cinema® in all Auditoriums
WYNNSONG 10
7290 INGERSOL ST. • BUILDING 1687 • FT BENNING • 706-571-FILM
MILITARY I.D. REQUIRED
BOLT 3D PG•DLP • NO DISCOUNTS
3D SURCHARGE • 11:30AM 12:15 1:45 2:30 4:00 4:45 6:15 7:00 8:30 9:15
TWILIGHT PG13•DLP
11:00AM 12:30 1:00 1:40 3:15 3:45 4:25 6:00 6:30 7:10 8:45 9:15
QUANTUM OF SOLACE PG13•DLP
12:45 3:20 6:00 8:40 • NO DISCOUNTS
MADAGASCAR 2 PG•DLP
12:00 2:10 4:20 6:30 8:40
ROLE MODELS R•DLP
11:40AM 2:00 4:20 6:40 9:00
SOUL MEN R•DLP
11:40AM 2:00 4:20 6:40 9:00
ZACK AND MIRI MAKE A PORNO R•DLP
11:30AM 1:50 4:10 6:30 8:50
• ALL SHOWTIMES INCLUDE PRE-FEATURE CONTENT • www.carmike.com •

Carmike Cinemas®
NEW REDUCED ADMISSION FOR THE PEACHTREE 8!
$1.00 ALL SEATS/ALL SHOWS SUNDAY THROUGH THURSDAY EXCEPT ART HOUSE FEATURES
DLP Digital Cinema® In select Auditoriums
CARMIKE 15 706-571-FILM
BRADLEY PARK CROSSING SHPG. CTR.
STADIUM SEATING & DIGITAL SOUND IN ALL AUDITORIUMS
FEATURING GOURMET FLAVORED POPCORN
BIG SCREEN FEATURE
TWILIGHT
PG13•DLP • 1:30 4:15 7:00 9:45 -12:20AM FRI/SAT-
TWILIGHT PG13•DLP
12:00 2:00 2:40 4:45 5:25 7:30 8:10 10:15 -10:50 FRI/SAT-
THE EXPRESS PG • OPEN CAPTION
SUNDAY/MONDAY ONLY • 4:00 7:00
HOW THE GRINCH STOLE CHRISTMAS PG•DLP
SATURDAY ONLY • 1:00
THE BOY IN THE STRIPED PAJAMAS PG13•DLP • 12:00 2:10 4:20 7:30 9:40 -12:00AM FRI/SAT-
QUANTUM OF SOLACE PG13•DLP
12:00 12:30 1:45 2:30 3:00 4:20 5:00 5:30 7:00 7:30 8:00 9:40 10:00 -10:30 FRI/SAT- ••12:10AM FRI•• NO DISCOUNTS
SOUL MEN R•DLP
12:40 3:00 5:20 7:40 10:00
CHANGELING R•DLP • 3:30 10:00
THE HAUNTING OF MOLLY HARTLEY PG13•DLP • 12:30 5:10 9:50
ZACK AND MIRI MAKE A PORNO R•DLP
12:30 2:50 5:10 7:30 9:50 -12:10AM FRI/SAT- NO 12:30 SAT. • NO 2:50 5:10 7:30 SUN/MON
SAW V R•DLP
1:00 3:10 5:20 7:30 9:40 -12:00AM FRI/SAT-
MAX PAYNE PG13•DLP
2:50 7:30 -12:00AM FRI/SAT-
FIREPROOF PG•DLP • 1:00 4:00 7:00 9:40
EAGLE EYE PG13•DLP • 1:00 4:00 7:00 9:55

RITZ 10 706-571-FILM
1683 WHITTLESEY RD.
STADIUM SEATING=SS DIGITAL SOUND IN ALL AUDITORIUMS
BOLT 3D PG•DLP•SS HAS *
NO DISCOUNTS • 3D SURCHARGE
*12:30 1:00 *1:15 *2:45 3:15 *3:30 *5:00 5:30 *5:45 *7:15 7:45 *8:00 *9:30 10:00 *10:15
MADAGASCAR 2 PG•DLP
SS HAS *
12:45 *1:00 *1:30 2:55 *3:10 *3:40 5:05 *5:20 *5:55 7:15 *7:30 *8:00 9:25 *9:40 10:10
ROLE MODELS R•DLP
12:40 3:00 5:20 7:40 10:00
HIGHSCHOOL MUSICAL 3
G•DLP • 1:30 4:15 7:00 9:30
THE SECRET LIFE OF BEES
PG13•DLP • 12:30 3:30 7:00 9:30
BEVERLY HILLS CHIHUAHUA
PG•DLP • 12:45 3:00 5:15 7:30 9:45

PEACHTREE 8 706-571-FILM
PEACHTREE MALL
ALL SEATS ALL SHOWS
SUN - THURS $1.00 • FRI - SAT $2.50
SAT/SUN ONLY IN ( )
RIGHTEOUS KILL R
DTS• (1:15 4:15) 7:00 9:40
SEX DRIVE R
DTS• (1:30 4:30) 7:30 10:00
LAKEVIEW TERRACE PG13
DTS• (1:40 4:40) 7:40 10:00
THE DARK KNIGHT PG13
DTS• (1:00 1:45 4:15 5:00) 7:30 8:15
MY BEST FRIEND'S GIRL R
DTS• (1:15 4:00) 7:30 9:45
THE HOUSE BUNNY PG13
DTS• (1:00 4:00) 7:00 9:30
PEACHTREE ART HOUSE FEATURE
ADULT: $6 • MATINEE: $5
CHILD/ SENIOR: $4
BOY A R
DTS • (1:30 4:30) 7:40 10:00
BARGAIN MATINEES DAILY - ALL SHOWTIMES INCLUDE PRE-FEATURE CONTENT
Buy your movie tickets online at fandango.com



OPENING TODAY

BOLT

For super-dog Bolt, every day is filled with adventure, danger and intrigue at least until the cameras stop rolling.

When the star of a hit TV show is accidentally shipped from his Hollywood soundstage to New York City, he begins his biggest adventure yet: a cross-country journey through the real world. Armed only with the delusions that all his amazing feats and powers are real, and with the help of two unlikely traveling companions: a jaded, abandoned housecat named Mittens and a TV-obsessed hamster in a plastic ball named Rhino, Bolt discovers he doesn't need superpowers to be a hero.

The movie stars John Travolta, Susie Essman and Miley Cyrus. It's rated PG for action and peril.

TWILIGHT

Bella Swan has always been different, never caring about fitting in with the trendy girls at her Phoenix high school. When her mother re-marries and sends Bella to live with her father in the rainy little town of Forks, Wash., she doesn't expect much of anything to change. Then she meets the mysterious and dazzlingly beautiful Edward Cullen, a boy unlike any she's ever met. Edward is a vampire, but he doesn't have fangs and his family is unique in that they choose not to drink human blood.

Intelligent and witty, Edward sees straight into Bella's soul. Soon, they are swept up in an unorthodox romance. To Edward, Bella is what he has waited 90 years for – a soul mate. But the closer they get, the more Edward must struggle to resist the primal pull of her scent, which could send him into an uncontrollable frenzy. But what will Edward & Bella do when a clan of new vampires — James, Laurent and Victoria — come to town and threaten to disrupt their way of life?

The movie stars Kristen Stewart, Robert Pattinson and Billy Burke. *Twilight* is rated PG-13 for violence and a scene of sensuality.

ALSO PLAYING

QUANTUM OF SOLACE

Betrayed by Vesper, the woman he loved, 007 fights the urge to make his latest mission personal. Pursuing his determination to uncover the truth, Bond and M interrogate Mr. White who reveals the organization which blackmailed Vesper is more complex and dangerous than anyone had imagined.

Forensic intelligence links an Mi6 traitor to a bank account in Haiti where a case of mistaken identity introduces Bond to the beautiful but feisty Camille, a woman who has her own vendetta. Camille leads Bond straight to Dominic Greene, a ruthless business man and major force within the mysterious organization.

On a mission that leads him to Austria, Italy and South America, Bond discovers that Greene, conspiring to take total control of one of the world's most important natural resources, is forging a deal with the exiled General Medrano. Using his associates in the organization, and manipulating his powerful contacts within the CIA and the British government, Greene promises to overthrow the existing regime in a Latin American country, giving the general control of the country in exchange for a seemingly barren piece of land.

In a minefield of treachery, murder and deceit, Bond allies with old friends in a battle to uncover the truth. As he gets closer to finding the man responsible for the betrayal of Vesper, 007 must keep one step ahead of the CIA, the terrorists and even M, to unravel Greene's sinister plan and stop his organization.

Quantum of Solace stars Daniel Craig as Bond, Judi Dench as M, Olga Kurylenko as Camille and Jesper Christensen as White. It's rated PG-13 for violence, action and sexual content.

SOUL MEN

Two former backup soul singers, Louis and Floyd who have not spoken to each other in 20 years reluctantly agree to travel across the country together to a reunion concert to honor their recently deceased lead singer. Cleo, a beautiful young woman who is believed to be Floyd's daughter, accompanies them as a new singer.

Samuel L. Jackson stars as Louis and Bernie Mac stars as Floyd. *Soul Men* is rated R for language and sexual content including nudity.

MADAGASCAR: ESCAPE 2 AFRICA

Alex, Marty, Melman, Gloria, King Julien, Maurice, the penguins and the chimps find themselves marooned on the distant shores of Madagascar. In the face of this obstacle, the New Yorkers have hatched a plan so crazy it just might work. With military precision, the penguins have repaired an old crashed plane—sort of.

Once aloft, this unlikely crew stays airborne just long enough to make it to the wildest place of all — the vast plains of Africa, where the members of our zoo-raised crew encounter species of their own kind for the very first time. Africa seems like a great place — but is it better than their Central Park home?

Ben Stiller, Chris Rock, David Schwimmer, Jada Pinkett Smith, Sacha Baron Cohen and Cedric the Entertainer, star in the movie. *Madagascar: Escape to Africa* is rated PG for crude humor.

ZACK AND MIRI MAKE A PORNO

Two lifelong, platonic friends, strapped for cash and in debt, decide to make a porno.

The movie stars Seth Rogen as Zack and Elizabeth Banks as Miri Linky.

Zack and Miri Make a Porno is rated R for sexual content, nudity and language.

THE HAUNTING OF MOLLY HARTLEY

A teenage girl discovers her parents made a pact with the devil to save her life. When the devil comes to collect, terrible things begin to happen and she must figure out if and how she can save herself.

Haley Bennett stars as Molly, Jake Weber as Robert, Chace Crawford is Joseph, Shanna Collins is Alexis and Shannon Marie Woodward is Leah.

The Haunting of Molly Hartley is rated PG-13 for violence and terror, brief strong language and teen drinking.

HIGH SCHOOL MUSICAL 3: SENIOR YEAR

This third film in the High School Musical series follows teens Troy and Gabriella through the trials of their senior year. Faced with the prospect of separation upon departing for college, they stage an elaborate spring muscial reflecting their experiences, hopes and fears. The entire Wildcat crew joins in the muscial fun.

High School Musical 3 stars Zac Efron, Vanessa Hudgens and Ashley Tisdale. It is rated G.

SAW V

In the fifth installment of this horror series, Hoffman finds himself the last survivor left to carry on the Jigsaw legacy. Or is he? When Hoffman's secret is threatened, he must go on the hunt to eliminate any remaining loose ends.

Saw V stars Laura Gordon, Tobin Bell, Scott Patterson and Costas Mandylor. It is rated R for sequences of violence and torture, language and nudity.

MAX PAYNE

Max Payne is a maverick cop — a mythic antihero — determined to track down those responsible for the brutal murders of his family and partner. Hell-bent on revenge, his obsessive investigation takes him on a nightmare journey into a dark underworld. As the mystery deepens, Max is forced to battle enemies beyond the natural world and face an unthinkable betrayal.

Max Payne stars Mark Wahlberg, Mila Kunis and Beau Bridges. It's rated PG-13 for violence, drug content, sexuality and language.

QUARANTINE

For a reality TV show about people who work while the rest of the world is asleep, reporter Angela Vidal (Jennifer Carpenter) and cameraman Scott (Steve Harris) are assigned to cover a night shift with a pair of firemen at a Los Angeles fire station. A 911-distress call in the middle of the night takes them to a small apartment building downtown. Police officers are already on the scene in response to screams coming from a third floor apartment. Having stumbled onto a breaking story, Angela and Scott are determined to get it all on tape. When they attempt to leave the complex, they find the CDC has quarantined the building.

Telephone, Internet, TV and cell phone access have been cut off. The apartment complex and its residents quickly descend into panic. Trying to make sense of what's happening, the inhabitants are forced to look to each other for help. Then the attacks begin.

Quarantine is rated R for violent and disturbing

CROSSWORD puzzle

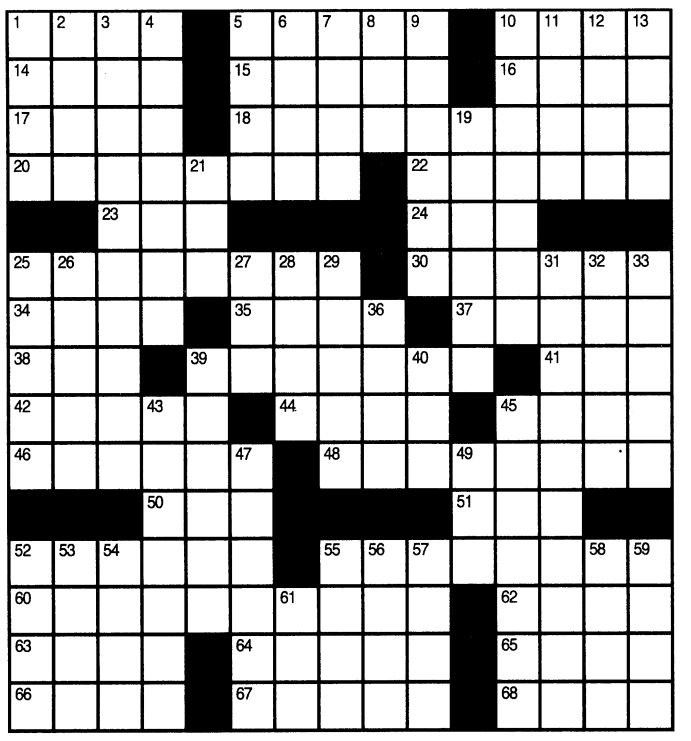

ACROSS

1. Coaster
5. Polytheistic nature religion of modern witchcraft
10. Some Olympians, nowadays
14. 2:00 or 3:00
15. Circa
16. Disabled
17. Ancient Andean
18. Amateurish
20. Less than average tide occurring at the first and third quarters of the moon
22. Check
23. Grassland
24. Cloak-and-dagger org.
25. Located near the base of the neck
30. Covered
34. Like some muscles
35. Captured
37. Hindu loincloth
38. ___ grass
39. Imply
41. First name?
42. Gospel
44. Missile housing
45. "Idylls of the King" character
46. Bitter leaves used sparingly in salads
48. Hard outer covering of certain organisms
50. ___ Today
51. A.T.M. need
52. Online newsgroup system
55. Fourth working day
60. Closed litter for one passenger
62. Forum wear
63. Check
64. Casts
65. Lieinwait
66. Doctor Who villainess, with "the"
67. "Fiddler on the Roof" role
68. Flight data, briefly

DOWN

1. Climb
2. "The ___ Ranger"
3. Tree of the genus Eucalyptus
4. Hanging cloth used as a blind
5. Dry riverbed
6. Bibliographical abbr.
7. "Unforgettable" singer
8. Nod, maybe
9. Hook up
10. Exodus figure
11. Ancient alphabetic character
12. Crumbs
13. Leave in, as text
19. Thermionic vacuumtube having three electrodes
21. Chinese "way"
25. Solemn pledge of fidelity
26. Ancient
27. "Am ___ believe ...?"
28. Gets into
29. ___ boom
31. Lacking resources
32. Body of good conduct
33. Electron tube
36. Caffeine source
39. Elect
40. Anderson's "High ___"
43. Seismic Sea Wave
45. Specially long, formal letter
47. Irregular or uneven in quality
49. 30-day mo.
52. "Back in the ___"
53. "La Scala di ___" (Rossini opera)
54. "Our Time in ___" (10,000 Maniacs album)
55. Mountain pool
56. Sword handle
57. "Major" animal
58. City on the Yamuna River
59. Gabs
61. Cast

su|do|ku

© Puzzles by Pappocom

				5				3
			8	7		4	9	
		2	1					
7		9			3		1	
	8						5	
	2		5			3		4
					1	2		
	7	6		4	8			
3				2				

See answers on D7

This week's solution

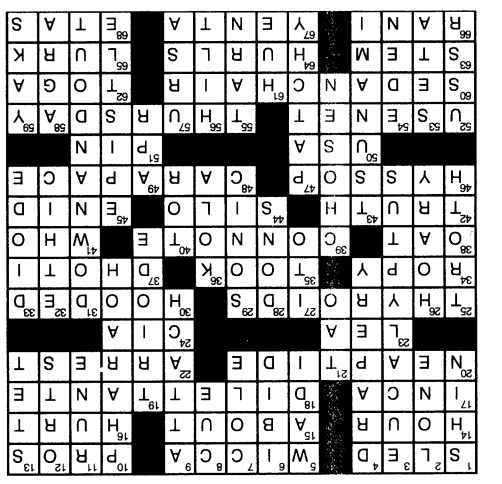

TUESDAY PRIME TIME — NOVEMBER 25

	6:00	6:30	7:00	7:30	8:00	8:30	9:00	9:30	10:00	10:30	11:00	11:30
WRBL 3	WRBL Evening	Evening News	Jeopardy! (N) (CC)	Wheel of Fortune (N)	NCIS "Dagger" (N) (CC)		The Mentalist "The Thin Red Line" (N)		Without a Trace "Better Angels" (N) (CC)		WRBL Night Watch	Late Show
WTVM 9	News (N)	World News-Gibson	Inside Edition (CC)	Entertainment	A Charlie Brown Thanksgiving (CC)		Dancing With the Stars (Season Finale) One of the final teams will be crowned champion.				News (N)	(:35) Nightline (N)
WLTZ 38	News (N)	NBC Nightly News	News	The Insider (N)	The Biggest Loser: Families Healthy version of a traditional Thanksgiving dinner. (N)				Law & Order: Special Victims Unit (N)		(:11) TMZ (N) (CC)	Tonight Show
WXTX 54	One on One (CC)	One on One (CC)	My Wife and Kids	Half & Half (CC)	House "Last Resort" (N) (PA) (CC)		(:08) Fringe "The Dreamscape" (N) (CC)		(:07) News (N)	(:37) Seinfeld (CC)	Street Patrol (CC)	Street Patrol (CC)
WJSP 28	The NewsHour With Jim Lehrer (N) (CC)		Atlanta Club	Georgia Outdoors	Nova "Ocean Animal Emergency" (N)		Dolphins: The Code Breaker (CC) (DVS)		Frontline Venezuela's President Hugo Chavez. (N) (CC) (DVS)			Business Rpt.
WLGA 66	The King of Queens	The King of Queens	That '70s Show	That '70s Show	"How to Deal" ('03, Romance) ★★ Mandy Moore, Allison Janney.				Sex and the City	Sex and the City	Will & Grace (CC)	Will & Grace (CC)
WYBU 16	Richard and Lindsay Roberts		Kenneth Hagin Jr.	Fresh Manna	Word of Excellence	Dwight Keith	Life Today	Bay Focus	The 700 Club (CC)		Pure Passion	Jewish Voice
A&E	Cold Case Files (CC)		CSI: Miami "Shattered" (CC)		The First 48 "Fatal Pickup; Bad Neighbor"		The First 48 "Blackout" (CC)		The Rookies (N)	The Rookies (N)	Jacked: Auto Theft	Jacked: Auto Theft
AMC	(5:30) "Hang 'Em High" ('68, Western) ★★½ Clint Eastwood, Inger Stevens. (CC)				"Ride With the Devil" ('99) ★★★ Skeet Ulrich. Two friends fight Union troops with the Bushwhackers.					"Silverado" ('85, Western) ★★★ Kevin Kline, Scott Glenn. (CC)		
BET	106 & Park: BET's Top 10 Live (CC)			"Hair Show" ('04) ★½ Mo'Nique, Kellita Smith. A hairstylist needs her sister's help to win a contest. (CC)					Keyshia Cole	Brothers to Brutha	Judge Hatchett	Judge Hatchett
CNBC	Mad Money		CNBC Reports				On the Money		The Big Idea With Donny Deutsch		Mad Money	
CNN	(4:00) The Situation Room		Lou Dobbs Tonight (CC)		Campbell Brown: No Bias, No Bull		Larry King Live (CC)		Anderson Cooper 360 (CC)			
COM	Relative Strangers	RENO 911! (CC)	Scrubs "My Cake"	Scrubs (CC)	Daily Show	The Colbert Report	Futurama (CC)	South Park (CC)	Colbert Christmas: The Greatest Gift of All!		Daily Show	The Colbert Report
DIS	Zack & Cody	Zack & Cody	Phineas and Ferb	Phineas and Ferb	Phineas and Ferb	Phineas and Ferb	Phineas and Ferb	Phineas and Ferb	Wizards-Place	Life With Derek	Zack & Cody	Hannah Montana
E!	Kimora: Fab	Kimora: Fab	E! News (N)	The Daily 10 (N)	15 Most Infamous Child Star Mugshots Big trouble in small packages.				The Girls Next Door	The Girls Next Door	E! News	Chelsea Lately (N)
ESPN	SportsCenter (Live) (CC)		College Basketball Maui Invitational Game 7 -- Teams TBA. From Maui, Hawaii. (CC)				Scoreboard	College Basketball Maui Invitational Game 8 -- Teams TBA. From Maui, Hawaii. (CC)				SportsCenter (CC)
FAM	My Wife and Kids	My Wife and Kids	"Dr. Dolittle: Tail to the Chief" ('08, Comedy) Kyla Pratt, Peter Coyote. (CC)				"Snow Dogs" ('02, Comedy) ★★ Cuba Gooding Jr., James Coburn. Premiere. (CC)				The 700 Club (CC)	
FX	(4:30) "Armageddon" ('98) ★½ Bruce Willis, Billy Bob Thornton.			"The Day After Tomorrow" ('04) ★★½ Dennis Quaid. Global warming leads to worldwide natural disasters.					The Shield "Family Meeting" (Series Finale) (N) (CC)			Sons of Anarchy
HBO	(5:45) "Only the Strong" ('93) ★ Mark Dacascos. 'PG-13' (CC)		De La Hoya		"The Bourne Ultimatum" ('07, Action) ★★★ Matt Damon, Julia Stiles. 'PG-13' (CC)				REAL Sports With Bryant Gumbel (N)		Entourage (CC)	True Blood (CC)
HBO2	(5:45) "We Are Marshall" ('06, Drama) ★★½ Matthew McConaughey. 'PG' (CC)				Generation Kill (Part 1 of 7) (CC)		(:15) Generation Kill Bravo company heads toward Nasiriyah.			Generation Kill Bravo awaits new orders.		(:40) Generation Kill
HIST	The Universe The Milky Way galaxy. (CC)		Modern Marvels "Carbon" (CC)		Modern Marvels "Cheese" Cheese. (CC)		The Universe "Light Speed" (N) (CC)		Extreme Trains "High-Speed Train" (N)		American Eats Holiday foods. (CC)	
LIFE	Reba (CC)	Reba (CC)	Still Standing (CC)	Still Standing (CC)	Reba (CC)	Rita Rocks (N) (CC)	Wife Swap "Flummerfelt/Bray" (CC)		Blush: Next Great Make-Up Artist		Will & Grace (CC)	Will & Grace (CC)
MAX	(4:50) Loser ★★	"Aliens vs. Predator: Requiem" ('07) ★★ Steven Pasquale. 'R'			(:05) "Stripes" ('81, Comedy) ★★½ Bill Murray, Harold Ramis. 'R' (CC)				"The Kingdom" ('07, Action) ★★½ Jamie Foxx, Chris Cooper. 'R' (CC)			
MAX2	(5:10) "Charlotte Gray" ('01) ★★ 'PG-13'		(:15) "The Wedding Planner" ('01, Romance-Comedy) ★★ Jennifer Lopez. 'PG-13' (CC)				"Reservation Road" ('07, Drama) ★★ Joaquin Phoenix. 'R' (CC)			(:45) "Hotel Erotica 2: Sensual Escapes" ('02, Adult) 'NR' (CC)		
MTV	(5:30) Made	Made "Football Player" Quarterback.		My Super Sweet 16	My Super Sweet 16	The Hills (CC)	Paris Hilton's My New BFF (CC)		Paris Hilton's My New BFF (N) (CC)		(:01) Paris Hilton's My New BFF (CC)	
NICK	Drake & Josh (CC)	Drake & Josh (CC)	Zoey 101 (CC)	Drake & Josh (CC)	SpongeBob	SpongeBob	Home Improvement	Home Improvement	George Lopez (CC)	George Lopez (CC)	Family Matters	Family Matters
SCI	Stargate SG-1 "Disclosure" (CC)		Star Trek: The Next Generation (CC)		Star Trek: The Next Generation "Haven"		ECW (Live)		Cha$e "The Studio Backlot 1.0" (N) (CC)		"The Grudge" ('04) ★★, Jason Behr	
SHOW	(5:15) "Affliction" ('97) ★★★ Nick Nolte.		(:15) "Year of the Dog" ('07, Comedy-Drama) ★★★ Molly Shannon. iTV. 'PG-13'				Brotherhood (iTV) (CC)		Dexter (iTV) Duo's friendship is strained.		Californication (iTV)	Californication (iTV)
SHOW2	(5:05) Bereft ★★½	(:45) "The Woods" ('05, Horror) Patricia Clarkson, Bruce Campbell. 'R' (CC)			"A/K/A Tommy Chong" ('05, Documentary) ★★½ 'NR' (CC)				Boxing From Montreal; Librado Andrade takes on Lucien Bute; from Oct. 24, 2008.			
SPIKE	"Star Wars: Episode II-Attack of Clones"		"Star Wars: Episode III -- Revenge of the Sith" ('05, Science Fiction) ★★★½ Ewan McGregor, Natalie Portman.						MANswers (CC)	MANswers (CC)	MANswers (N) (CC)	MANswers (CC)
SPSO	Sports Stories	Mind, Body	Inside Kentucky Basketball (N)		Rodeo Wrangler Pro Tour -- Ariat Playoffs.		Best Damn Toughman From Tunica, Miss.		Mind, Body	The FSN Final Score	Best Damn Toughman From Tunica, Miss.	
STARZ	(5:10) "Committed" ('00) ★★ 'R' (CC)		(6:50) "Underdog" ('07) ★★ 'PG' (CC)		(:15) "Dan in Real Life" ('07, Romance-Comedy) ★★★ Steve Carell. 'PG-13' (CC)				Starz Inside Costume design. (N)		"Reign Over Me" ('07) ★★★ 'R' (CC)	
TBS	Everybody-Raymond	Friends (CC)	Seinfeld (CC)	Seinfeld "The Virgin"	Family Guy (CC)	Family Guy (CC)	Family Guy (CC)	Family Guy (CC)	The Office (CC)	The Office (CC)	Frank TV (N)	Sex and the City
TCM	Man-Came to Dinner	(:45) "Intermezzo: A Love Story" ('39) ★★★½ Leslie Howard.			"Cleopatra" ('63, Historical Drama) ★★★ Elizabeth Taylor, Richard Burton. An account of the Egyptian queen's tragic love affair.							
TDC	Cash Cab (CC)	Cash Cab (CC)	How It's Made (CC)	How It's Made (CC)	Dirty Jobs "Egg Farm"		Dirty Jobs Harvesting hops for beer. (N)		Extreme Loggers "Helicopter Logging" (N)		How It's Made (CC)	How It's Made (CC)
TLC	What Not to Wear "Tara" (CC)		Dwarfs: Little People, Big Steps (CC)		My Shocking Story "Octopus Man" (N)		Mystery Diagnosis (CC)		Dr. G: Medical Examiner (CC)		My Shocking Story "Octopus Man" (CC)	
TMC	(:15) "Sex, Lies, and Videotape" ('89, Drama) ★★★ James Spader. 'R' (CC)				"Saw III" ('06) ★★ Tobin Bell. A doctor becomes a pawn in Jigsaw's latest game. 'R'				"Manhunter" ('86, Suspense) ★★★ William L. Petersen, Kim Greist. 'R'			
TNT	Law & Order "DR 1-102" (CC) (DVS)		Law & Order "Acid" (CC) (DVS)		Law & Order "Fixed" (CC) (DVS)		Law & Order "House of Cards"		Law & Order "Bling" (CC) (DVS)		Cold Case "It Takes a Village" (CC)	
TOON	6teen	6teen	Robotboy	Courage-Dog	"Doogal" ('05, Adventure) ★★ Voices of Daniel Tay, Jon Stewart. Premiere.				6teen	Total Drama Island	Family Guy (CC)	Family Guy (CC)
TTC	Bizarre Foods With Andrew Zimmern		Bizarre Foods With Andrew Zimmern		Anthony Bourdain: No Reservations (CC)		Living With the Kombai Tribe		Bizarre Foods With Andrew Zimmern (N)		Bizarre Foods With Andrew Zimmern	
TVL	Andy Griffith	Andy Griffith	Andy Griffith	Andy Griffith	The Cosby Show	The Cosby Show	The Cosby Show	The Cosby Show	3rd Rock-Sun	3rd Rock-Sun	CSI: Crime Scene Investigation	
UNI	Que Locura	Noticiero Univisión	Querida Enemiga		Cuidado con el Ángel		Fuego en la Sangre		Aquí y Ahora		Primer Impacto Extra	Noticiero Univisión
USA	(5:30) NCIS (CC)	"Sweet Home Alabama" ('02) ★★ Reese Witherspoon. A New York fashion designer has a secret in the South.					House "Fools for Love" (CC)		House "Que Sera Sera" (CC)		Law & Order: Criminal Intent "Smile" (CC)	
WGN	7th Heaven "Now You See Me" (CC)		7th Heaven "Thanksgiving" (CC)		Nash Bridges "The Great Escape" (CC)		Nash Bridges "Zodiac" (CC)		WGN News at Nine (N) (CC)		Scrubs (CC)	Scrubs (CC)

WEDNESDAY PRIME TIME — NOVEMBER 26

	6:00	6:30	7:00	7:30	8:00	8:30	9:00	9:30	10:00	10:30	11:00	11:30
WRBL 3	WRBL Evening	Evening News	Jeopardy! (N) (CC)	Wheel of Fortune (N)	Old Christine	Gary Unmarried (N)	Criminal Minds "52 Pickup" (N) (CC)		CSI: NY "The Box" (N) (CC)		WRBL Night Watch	Late Show
WTVM 9	News (N)	World News-Gibson	Inside Edition (CC)	Entertainment	Pushing Daisies "Robbing Hood" (N) (CC)		Private Practice "Tempting Faith" (N) (CC)		(:01) Dirty Sexy Money "The Facts" (N)		News (N)	(:35) Nightline (N)
WLTZ 38	News (N)	NBC Nightly News	News (N)	The Insider (N)	Rosie Live (Live) (CC)		Deal or No Deal (iTV) (N) (CC)		Deal or No Deal (iTV) (N) (CC)		(:11) TMZ (N) (CC)	Tonight Show
WXTX 54	One on One (CC)	One on One (CC)	My Wife and Kids	Half & Half (CC)	Bones "The Bone That Blew" (N) (CC)		House "Wilson's Heart" (Part 2 of 2) (CC)		News (N)	Seinfeld (CC)	The 2008 World Magic Awards (N) (CC)	
WJSP 28	The NewsHour With Jim Lehrer (N) (CC)		Rick Steves' Europe	Georgia Traveler	Monarchy: The Royal Family at Work "The Queen and Us" (CC) (DVS)				Born to Be King: Charles at 60		Tavis Smiley (N)	Business Rpt.
WLGA 66	The King of Queens	The King of Queens	That '70s Show	That '70s Show	Stylista "It's All About Who You Know"		Stylista Never-before-seen footage. (N)		Sex and the City	Sex and the City	Will & Grace (CC)	Will & Grace (CC)
WYBU 16	Richard and Lindsay Roberts		Ed Young Television	Christians & Jews	Joseph Prince	Love a Child	Life Today	Steve-Kathy	The 700 Club (CC)		All Over the World	Prophecy in News
A&E	Cold Case Files (CC)		CSI: Miami "Slow Burn" (CC)		Bounty Hunter	Bounty Hunter	Bounty Hunter	Bounty Hunter	Parking Wars (N)	Parking Wars (N)	Parking Wars (CC)	Parking Wars (CC)
AMC	"The Enforcer" ('76, Crime Drama) ★★½ Clint Eastwood, Tyne Daly. (CC)				"Commando" ('85, Action) ★★ Arnold Schwarzenegger, Rae Dawn Chong. (CC)				"Starsky & Hutch" ('04) ★★½ Ben Stiller. Two detectives investigate a cocaine dealer.			
BET	106 & Park: BET's Top 10 Live (CC)			"ATL" ('06, Comedy-Drama) ★★½ Tip "T.I." Harris, Lauren London. Four Atlanta teens face challenges. (CC)					Comic View	The Black Carpet	Judge Hatchett	Judge Hatchett
CNBC	Mad Money		CNBC Reports				On the Money		The Big Idea With Donny Deutsch		Mad Money	
CNN	(4:00) The Situation Room		Lou Dobbs Tonight (CC)		Campbell Brown: No Bias, No Bull		Larry King Live (CC)		Anderson Cooper 360 (CC)			
COM	(4:00) Bandits ('01)	RENO 911! (CC)	Scrubs (CC)	Scrubs (CC)	Daily Show	The Colbert Report	Futurama (CC)	South Park (CC)	South Park (CC)	Chocolate News (N)	Daily Show	The Colbert Report
DIS	Wizards-Place	Wizards-Place	Wizards-Place	Wizards-Place	"Minutemen" ('08, Comedy) Jason Dolley. 'NR' (CC)			Phineas and Ferb	Wizards-Place	Life With Derek	Zack & Cody	Hannah Montana
E!	Hulk Hogan	The Soup Presents	E! News (N)	The Daily 10 (N)	Heidi Klum: The E! True Hollywood Story		The Girls Next Door	The Girls Next Door	Kimora: Fab	Kimora: Fab	E! News	Chelsea Lately (N)
ESPN	SportsCenter (Live) (CC)		NBA Shootaround	NBA Basketball Orlando Magic at Philadelphia 76ers. From the Wachovia Center in Philadelphia. (Live) (CC)					College Basketball Maui Invitational Game 12 -- Teams TBA. From Maui, Hawaii. (CC)			
FAM	My Wife and Kids	My Wife and Kids	"The Sons of Mistletoe" ('01, Drama) Roma Downey, George Newbern. (CC)				"The Christmas List" ('97, Drama) Mimi Rogers, Bill Switzer. (CC)				The 700 Club (CC)	
FX	(5:30) "The Day After Tomorrow" ('04, Action) ★★½ Dennis Quaid, Jake Gyllenhaal.				"X-Men: The Last Stand" ('06, Action) ★★½ Hugh Jackman, Patrick Stewart.				Sons of Anarchy "The Revelator" (Season Finale) (N)			Sons of Anarchy
HBO	(5:30) "Mr. Bean's Holiday" ('07) ★★½		"The Comebacks" ('07) ★½ David Koechner. 'PG-13' (CC)			De La Hoya	Entourage (CC)	Summer Hght	True Blood Jason finds a new calling. (CC)		Life & Times	27 Dresses ★★½
HBO2	(5:00) "E.T. the Extra-Terrestrial" ★★★★		REAL Sports With Bryant Gumbel (CC)		Generation Kill (Part 5 of 7) (CC)		(:15) Generation Kill (Part 6 of 7) (CC)			Generation Kill (Part 7 of 7) (CC)		(:40) The Departed
HIST	Home for the Holidays: Hist.-Thanksgiving		Modern Marvels "The Turkey" (CC)		Secret Access: Air Force One (CC)		The White House: Behind Closed Doors (N) (CC)			Home for the Holidays: Hist.-Thanksgiving		Modern Marvels
LIFE	Reba (CC)	Reba (CC)	Still Standing (CC)	Still Standing (CC)	Reba "Thanksgiving"	Reba "Invasion"	"The Interrogation of Michael Crowe" ('02, Docudrama) Ally Sheedy, Mark Rendall. (CC)				Will & Grace (CC)	Will & Grace (CC)
MAX	"Smokin' Aces" ('07, Action) ★★½ Ben Affleck, Andy Garcia. 'R' (CC)				"Bait" ('00, Action) ★½ Jamie Foxx, David Morse. 'R' (CC)				"Reservation Road" ('07, Drama) ★★ Joaquin Phoenix. 'R' (CC)			Zane's Sex
MAX2	(4:30) Speed ('94) 'R'	"Dolores Claiborne" ('95, Horror) ★★½ Kathy Bates, Jennifer Jason Leigh. 'R' (CC)				Mandingo in a Box	"In the Land of Women" ('07) ★★ Adam Brody. 'PG-13' (CC)			Hotel Erotica Cabo	Zane's Sex	(:45) The Savages
MTV	My Super Sweet 16	My Super Sweet 16	My Super Sweet 16	My Super Sweet 16	Paris Hilton's My New BFF (CC)		Paris Hilton's My New BFF (CC)		MTV Special		(:01) True Life Hurdles.	
NICK	Drake & Josh (CC)	Drake & Josh (CC)	iCarly "iGo to Japan" Carly, Sam and Freddie travel to Japan.			Naked Brothers	Home Improvement	Home Improvement	George Lopez (CC)	George Lopez (CC)	Family Matters	Family Matters
SCI	Stargate SG-1 "Forsaken" (CC)		Ghost Hunters (CC)		Ghost Hunters "Hell-Fire Caves" (CC)		Ghost Hunters "Haunted Asylum" (CC)		Estate of Panic "Shocked and Dismayed"		Ghost Hunters "House of Spirits" (CC)	
SHOW	(5:00) Never Forget	"A/K/A Tommy Chong" ('05, Documentary) ★★½ iTV. 'NR' (CC)			Brotherhood (iTV) (CC)		Inside the NFL (iTV) (N) (CC)		Dexter (iTV) Duo's friendship is strained.		Inside the NFL (iTV) (CC)	
SHOW2	China Strike Force	"Paris" ('03, Crime Drama) Chad Allen, Bai Ling. 'R' (CC)			(:15) "Blood and Chocolate" ('07, Fantasy) ★½ Agnes Bruckner, Hugh Dancy. 'PG-13'				Inside the NFL (CC)		Boxing: Caballero vs. Molitor	
SPIKE	(5:00) "Star Wars: Episode III -- Revenge of the Sith" ('05) ★★★½ Ewan McGregor.				The Ultimate Fighter		The Ultimate Fighter		The Ultimate Fighter		The Ultimate Fighter	
SPSO	Best Damn 50	In Focus on FSN	NBA Basketball Milwaukee Bucks at Atlanta Hawks. From Philips Arena in Atlanta. (Subject to Blackout) (Live)			Hawks Live!			In Focus on FSN	The FSN Final Score	Best Damn Hooters Pageant Period 2007	
STARZ	Resident Evil	(:40) "The Cable Guy" ('96, Comedy) ★★½ Jim Carrey. 'PG-13' (CC)				(:20) "Wild Hogs" ('07, Comedy) ★½ Tim Allen. 'PG-13' (CC)			Crash Peter's development is threatened.		Crash "Los Muertos" Megan sneaks out.	
TBS	Everybody-Raymond	Friends (CC)	Seinfeld (CC)	Seinfeld (CC)	House of Payne	House of Payne	House of Payne	House of Payne	House of Payne	House of Payne	Seinfeld (CC)	Sex and the City
TCM	(5:45) "The Loved One" ('65, Comedy) ★★★ Robert Morse, Jonathan Winters. (CC)				"West Side Story" ('61, Musical) ★★★★ Natalie Wood. Tragedy clouds the romance of two young lovers. (CC)				(:45) "The King and I" ('56, Musical) ★★★½ Deborah Kerr. (CC)			
TDC	Cash Cab (CC)	Cash Cab (CC)	How It's Made (CC)	How It's Made (CC)	Time Warp (N)	Time Warp (N)	MythBusters Viral videos from the Internet.		Prototype This! Sleep pod. (N)		How It's Made (CC)	How It's Made (CC)
TLC	Little People	Little People	Little People	Little People	Little People	Little People	Little People	Little People	Little People	Little People	Little People	Little People
TMC	(5:20) "She Gets What She Wants" ★★		(6:50) "I Witness" ('03, Suspense) ★★ Jeff Daniels. 'NR' (CC)			(:25) "Mortuary" ('05, Horror) Dan Byrd, Stephanie Patton. 'R' (CC)			"South Park: Bigger, Longer & Uncut" ('99) ★★★ 'R' (CC)			Babel ('06) ★★★½
TNT	Law & Order "Seer" (CC) (DVS)		Law & Order "Obsession" (CC) (DVS)		Law & Order "Murder Book" (CC) (DVS)		Law & Order "Tombstone" (CC) (DVS)		Law & Order: Trial by Jury "Skeleton"		Law & Order "Ill-Conceived" (CC) (DVS)	
TOON	Grim Adventures	Grim Adventures	Sec. Saturdays	Star Wars Clo.	"Garfield Gets Real" ('07, Comedy) Voices of Jason Marsden, Frank Welker.				6teen	Total Drama Island	Family Guy (CC)	Family Guy (CC)
TTC	Steak Paradise Popular steak eateries.		Sandwich Paradise Amazing sandwiches.		World's Best Places to Pig Out (CC)		Barbecue Paradise Barbecue restaurants.		Ribs Paradise (CC)		Ribs Paradise (CC)	
TVL	Andy Griffith	Andy Griffith	Andy Griffith	Andy Griffith	The Cosby Show	The Cosby Show	The Cosby Show	The Cosby Show	Myths & Legends	3rd Rock-Sun	CSI: Crime Scene Investigation	
UNI	Que Locura	Noticiero Univisión	Querida Enemiga		Cuidado con el Ángel		Fuego en la Sangre		Don Francisco Presenta		Primer Impacto Extra	Noticiero Univisión
USA	NCIS "Iced" (CC)		NCIS "Untouchable" (CC)		"The 40-Year-Old Virgin" ('05) ★★★ Steve Carell, Catherine Keener. Three co-workers unite to help their buddy get a sex life. (CC)						"The 40-Year-Old Virgin" ('05) ★★★ (CC)	
WGN	7th Heaven "Turkey" (CC)		7th Heaven "Thanks and Giving" (CC)		That Moment! (CC)		Legend of the Seeker "Listener" (N) (CC)		WGN News at Nine	Newhart (CC)	That Moment! (CC)	

THURSDAY PRIME TIME — NOVEMBER 27

	6:00	6:30	7:00	7:30	8:00	8:30	9:00	9:30	10:00	10:30	11:00	11:30
WRBL 3	WRBL Evening	Evening News	Jeopardy! (N) (CC)	Wheel of Fortune (N)	Survivor: Gabon (N) (CC)		CSI: Crime Scene Investigation		(:01) Eleventh Hour "Resurrection" (CC)		WRBL Night Watch	Late Show
WTVM 9	News (N)	World News-Gibson	Inside Edition (CC)	Entertainment	A Charlie Brown Thanksgiving (CC)		(:02) Grey's Anatomy A freak ice storm brings trauma patients to Seattle Grace. (CC)				News (N)	(:35) Nightline (N)
WLTZ 38	News (N)	NBC Nightly News	News (N)	The Insider (N)	"The Incredibles" ('04, Adventure) ★★★½ Voices of Craig T. Nelson, Holly Hunter. (CC)					The Office (CC)	(:11) TMZ (N) (CC)	Tonight Show
WXTX 54	(4:30) NFL Football Seattle Seahawks at Dallas Cowboys. (Live) (CC)				"Click" ('06) ★★½ Adam Sandler. An architect's new remote controls his universe.				News (N)	Seinfeld (CC)	"Moonstruck" ('87) ★★★½ Cher.	
WJSP 28	The NewsHour With Jim Lehrer (N) (CC)		This Old House (N)	Vince Dooley	Wild! "A Dog's World"		Antiques Roadshow "Politically Collect"		Awake, My Soul: Story-Sacred Harp		Tavis Smiley (N)	Business Rpt.
WLGA 66	The King of Queens	The King of Queens	That '70s Show	That '70s Show	Smallville "Odyssey" (CC)		Supernatural "Lazarus Rising" (CC)		Sex and the City	Sex and the City	Will & Grace (CC)	Will & Grace (CC)
WYBU 16	Richard and Lindsay Roberts		Paid Program	Giving Hope	Van Impe Pres	Gods News	Life Today	Worship Center	The 700 Club (CC)		Christians & Jews	Purpose for Life
A&E	Cold Case Files DNA evidence. (CC)		Cold Case Files Murder baffles. (CC)		The First 48 "House of Blood; Justifiable"		The First 48 "Family Secrets; Clipped"		The First 48 (CC)		The First 48 (CC)	
AMC	(3:30) "The Godfather, Part II" ('74) ★★★★ Al Pacino, Robert Duvall. (CC)				"The Godfather" ('72, Crime Drama) ★★★★ Marlon Brando, Al Pacino. A mafia patriarch tries to hold his empire together. (CC)							
BET	(4:30) BET Awards '08 (CC)			"Madea's Family Reunion" ('06) ★★½ Tyler Perry. A matriarch must keep the peace through family strife.					Brothers to Brutha	Brothers to Brutha	Judge Hatchett	Judge Hatchett
CNBC	(5:30) Deal or No Deal (CC)		Deal or No Deal Contestants get a chance to win money. (CC)				On the Money		Deal or No Deal (CC)		Dirty Money: High End Prostitution	
CNN	(4:00) The Situation Room		Lou Dobbs Tonight (CC)		Campbell Brown: No Bias, No Bull		CNN Heroes: An All-Star Tribute Celebrating individuals who make a difference. (N)				Anderson Cooper 360 (CC)	
COM	RENO 911! (CC)	RENO 911! (CC)	Larry the Cable Guy: Morning Constitutions		Jeff Dunham Christmas Special		Ron White: You Can't Fix Stupid (CC)		South Park The boys cross into a new dimension. (CC)			Colbert Cmas
DIS	Zack & Cody	Zack & Cody	Suite Life-Deck	Suite Life-Deck	Suite Life-Deck	Suite Life-Deck	Suite Life-Deck	Suite Life-Deck	Wizards-Place	Life With Derek	Zack & Cody	Hannah Montana
E!	Snoop Dogg: The E! True Hollywood Story		"Beauty Shop" ('05, Comedy) ★★½ Queen Latifah, Alicia Silverstone.				"Bring It On: All or Nothing" ('06, Comedy) Hayden Panettiere, Solange Knowles-Smith.				The Soup Presents	Chelsea Lately
ESPN	(5:00) 2008 World Series of Poker		SportsCenter (Live) (CC)		College Football Texas A&M at Texas. (Live)						SportsCenter (Live) (CC)	
FAM	"Santa Jr" ('02, Romance-Comedy) Lauren Holly, Judd Nelson. (CC)				"The Notebook" ('04, Romance) ★★½ Ryan Gosling, Rachel McAdams. A man tells a story to a woman about two lovers. (CC)						The 700 Club (CC)	
FX	"Home Alone" ('90, Comedy) ★★★ Macaulay Culkin, Joe Pesci.				"Home Alone" ('90, Comedy) ★★★ Macaulay Culkin, Joe Pesci.				"Christmas With the Kranks" ('04, Comedy) ★★ Tim Allen, Jamie Lee Curtis.			
HBO	De La Hoya	"Alvin and the Chipmunks" ('07) ★★ Jason Lee. 'PG' (CC)			True Blood Jason finds a new calling. (CC)		"Hairspray" ('07) ★★★ John Travolta. A Baltimore girl becomes an overnight celebrity.				Taxicab Confessions: New York	
HBO2	"Die Hard 2" ('90, Action) ★★★ Bruce Willis, Bonnie Bedelia. 'R' (CC)				"The Bourne Ultimatum" ('07, Action) ★★★ Matt Damon, Julia Stiles. 'PG-13' (CC)				Life & Times	Summer Hght	Ricky Gervais: Out of England	
HIST	Inside the Macy's Parade		Modern Marvels "Mold & Fungus" (CC)		Life After People Speculating on what Earth would be like if humans were to disappear.				Nostradamus: 500 Years Later Ten of the seer's most famous prophecies. (CC)			
LIFE	(5:00) "For One Night" ('06) Raven-Symone.		"The Fantasia Barrino Story: Life Is Not a Fairy Tale" ('06) ★★ Fantasia Barrino. (CC)				"Akeelah and the Bee" ('06, Drama) ★★★ Laurence Fishburne, Angela Bassett. (CC)				Will & Grace (CC)	Will & Grace (CC)
MAX	(:15) "I Now Pronounce You Chuck and Larry" ('07) ★½ Adam Sandler. 'PG-13' (CC)				(:15) "Meet the Parents" ('00, Comedy) ★★★ Robert De Niro, Ben Stiller. 'PG-13' (CC)				"Juno" ('07, Comedy-Drama) ★★★½ Ellen Page. 'PG-13' (CC)			(:40) The Matrix ('99)
MAX2	(4:30) Bait ('00) ★½	"Transformers" ('07, Action) ★★★ Shia LaBeouf. Two races of robots wage war on Earth. 'PG-13' (CC)					"The Shawshank Redemption" ('94, Drama) ★★★½ Tim Robbins, Morgan Freeman. 'R' (CC)					Alien Sex Files
MTV	(5:30) MTV Special				50 Cent: The Money and the Power (CC)		50 Cent: The Money and the Power (CC)		50 Cent: The Money and the Power (CC)		(:01) MTV Special	
NICK	The Fairly OddParents "Fairly OddBaby"		"The SpongeBob SquarePants Movie" ('04, Comedy) ★★★ Voices of Tom Kenny. (CC)				Home Improvement	Home Improvement	George Lopez (CC)	George Lopez (CC)	Fresh Prince	Fresh Prince
SCI	(4:00) GoldenEye	"Tomorrow Never Dies" ('97, Action) ★★★ Pierce Brosnan, Jonathan Pryce. Premiere.					"The World Is Not Enough" ('99, Action) ★★½ Pierce Brosnan, Sophie Marceau. Premiere.					Tomorrow Nvr
SHOW	(5:15) "Flyboys" ('06) ★★ James Franco. iTV. 'PG-13' (CC)			(:35) "Casino Royale" ('06) ★★★ Daniel Craig. James Bond plays poker with a man who finances terrorists.					Brotherhood (iTV) (CC)		Californication (iTV)	National-Dorm Daze
SHOW2	(:15) "Caffeine" ('06, Comedy) ★½ Mena Suvari, Marsha Thomason. 'R' (CC)				"Hannibal Rising" ('07, Suspense) ★★ Gaspard Ulliel, Gong Li. 'R' (CC)				Boxing Vazquez-Marquez: The Trilogy. (CC)			
SPIKE	CSI: Crime Scene Investigation		CSI: Crime Scene Investigation "Killer"		CSI: Crime Scene Investigation		TNA iMPACT! (N) (CC)				Jackass (CC)	Jackass (CC)
SPSO	ACC All-Access (N)	SEC TV (N)	Best Damn Toughman From Ardmore, Okla.		Best Damn Toughman From Biloxi, Miss.		Best Damn Toughman From Tunica, Miss.		Best Damn Toughman From Tunica, Miss.		Best Damn Toughman From Ardmore, Okla.	
STARZ	(5:35) "Wild Hogs" ('07, Comedy) ★½ Tim Allen. 'PG-13' (CC)			(:20) "The Santa Clause 3: The Escape Clause" ('06) ★½ 'G'			"Pirates of the Caribbean: At World's End" ('07) ★★½ Johnny Depp. Jack Sparrow's friends join forces to save him. 'PG-13' (CC)					
TBS	Everybody-Raymond	Friends (CC)	Seinfeld (CC)	Seinfeld (CC)	Friends (CC)	Friends (CC)	Friends (CC)	Friends (CC)	"Austin Powers in Goldmember" ('02) ★★½ Mike Myers, Beyoncé Knowles. (CC)			
TCM	(4:45) "Fiddler on the Roof" ('71, Musical) ★★★★ Topol, Norma Crane. (CC)				"Cheaper by the Dozen" ('50) ★★★ Clifton Webb, Myrna Loy.		"Yours, Mine and Ours" ('68, Comedy) ★★★ Lucille Ball, Henry Fonda.					With-Egg Roll
TDC	Dirty Jobs Training monkeys. (CC)		Dirty Jobs Turkey farm. (CC)		Dirty Jobs The Dirty Potato Chips Factory.		Dirty Jobs "Mannequin Factory" (CC)		Dirty Jobs Harvesting hops for beer.		Dirty Jobs Turkey and potatoes. (CC)	
TLC	Jon & Kate Plus 8	Jon & Kate Plus 8	Jon & Kate Plus 8 "Legos & Safaris" (CC)		Jon & Kate Plus 8 "Leis & Luaus" (CC)		Jon & Kate Plus 8 Renewed vows. (CC)		Twins, Twins & Sextuplets (CC)		Jon & Kate

FALL Into Great Deals

USA DISCOUNTERS®
Your Incredible Credit Store®

at Low Monthly Payments!

HUGE CLEARANCE SALE!

ASHLEY FURNITURE INDUSTRIES, INC.
STANDARD furniture

INTRODUCING USA DISCOUNTERS BRAND FURNITURE SAVING YOU MONEY!!

• Immediate Delivery • No Down Payment** • No Payment for 60 Days
• Power of Attorney Accepted • Allotments Welcome!

OVATION DINETTE
*Twice Monthly
$34
Includes Table and 4 Chairs only



PROTÉGÉ DINING ROOM
*Twice Monthly
$40
Includes Table and 4 Chairs only



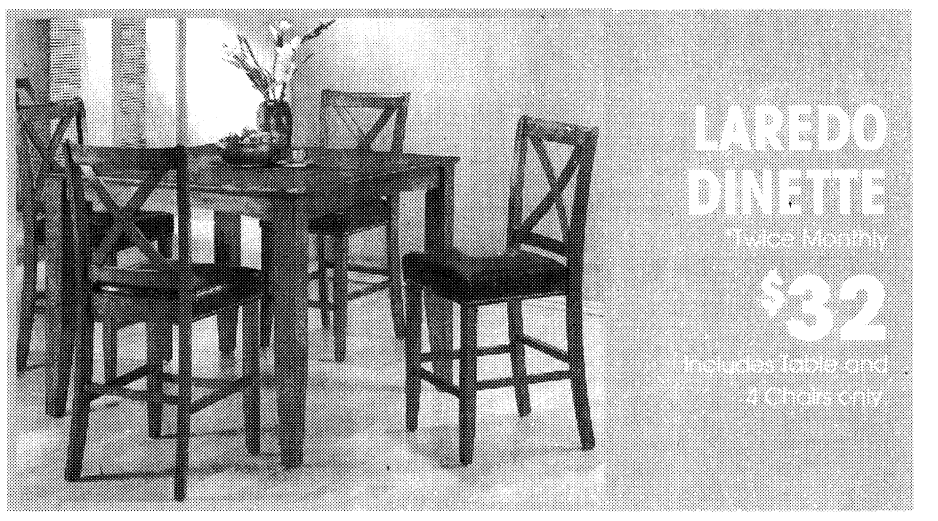

LAREDO DINETTE
*Twice Monthly
$32
Includes Table and 4 Chairs only



HD/LCD PLASMA TVs
*Twice Monthly starting at $43

BLUE RAY DVD PLAYERS

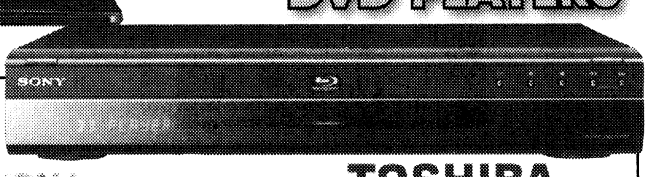

FEATURING Crosley JVC SONY DNA SAMSUNG TOSHIBA AND MUCH MORE...

COMPUTERS
*Twice Monthly starting at $52



COMPAQ, GATEWAY, HEWLETT PACKARD - CALL FOR CURRENT SPECIFICATIONS

CD/MP3 PLAYERS
*Twice Monthly starting at $12



NAVIGATION/ DVD/CD PLAYERS
*Twice Monthly starting at $54

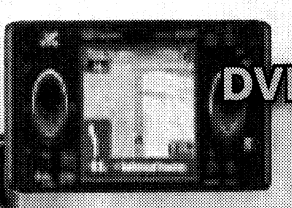

COTTAGE RETREAT DINING ROOM
*Twice Monthly
$36
Includes Table and 4 Chairs only

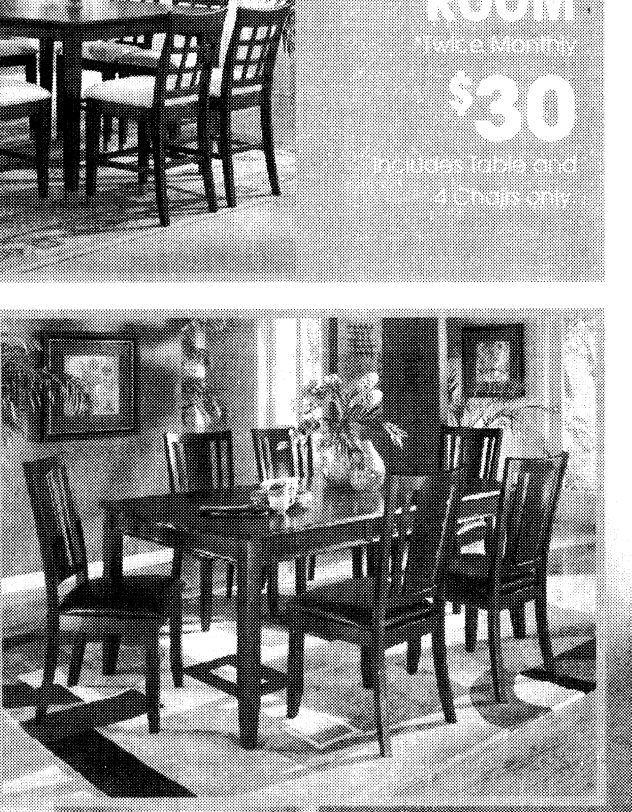



MILANO DINING ROOM
*Twice Monthly
$30
Includes Table and 4 Chairs only

CARLYLE DINING ROOM
*Twice Monthly
$42
Includes Table and 6 Chairs only

Your Incredible Credit Store®

USA DISCOUNTERS®

You are automatically approved for credit at USA Discounters if you are Active Duty Military or Civil Service.

3716 Gentian Blvd. • Columbus, GA
706-561-0555 • 1-877-777-1330

STORE HOURS
M-F 10am-9pm • SAT 10am-6pm
SUN 12pm-5pm

Credit approved online or by phone in minutes!

www.usadiscounters.net

CHECK OUT OUR NEW WEBSITE!

*Lower financing rates may apply in your state. Other merchandise available with lower payments and other financing terms are available starting at 11.99% APR. Payments listed are based on zero down payment at 19.99% APR for 24 months with approved credit, no payment for 60 days, taxes and any delivery and installation charges not included. To calculate the total cost of financing simply multiply the payment amount by 48 . Items shown may not represent items in stock. Limited time offer. **See Store for details.** **With Qualified Application

THE BAYONET
NOVEMBER 21, 2008

SPORTS & FITNESS

Bulldogs finish first
B4

BENCH NOTES



ERIN A. NASH

Johnson wins third title

Jimmie Johnson cruised to his third straight NASCAR Sprint Cup championship Nov. 16 at Homestead-Miami Speedway. Although Carl Edwards won the race, he didn't have enough points to challenge Johnson for the title.

Johnson joined seven other drivers, including Richard Petty and Dale Earnhardt, to win three or more series championships.

HOF coach dies

Pete Newell, 93, died Nov. 17 in Rancho Santa Fe, Calif.

Newell coached for 14 years at San Francisco, Michigan State and California. Doctors urged him to retire because of the emotional toll it took on him.

His last job was at the 1960 Olympic Games, where he coached the team to a gold medal.

Owner in hot water

Mark Cuban, billionaire owner of the Dallas Mavericks, is being accused of insider trading by federal regulators.

Cuban allegedly got a tip in 2004 that Momma.com Inc., a company he had a six percent ownership in, was going to be sold below the market price and that he allegedly sold all his shares because of this tip.

It remains to be seen if Cuban will face criminal charges, which would be determined by the U.S. Attorney in Dallas.

BCS unchanged

The top five spots in the Bowl College Series remained the same after a pretty uneventful weekend. Alabama remained in the top spot, followed by Texas Tech, Texas, Florida and Oklahoma.

The Series could get a shake-up this weekend when Texas Tech plays at Oklahoma at 8 p.m. Saturday. Tech will have to get the win, especially if Graham Harrell, QB for Tech wants to remain in the Heisman chase.

MLB news

The San Francisco Giants' Tim Lincecum won the National League's Cy Young award, and Cleveland Indian Cliff Lee received the American League's Cy Young honor.

It was no surprise that Tampa Bay Rays' Joe Maddon was named the AL Manager of the Year. I was a bit surprised that Lou Piniella, Chicago Cubs' manager, won it for the NL. Maybe the voters liked his Aquafina commercials or they were afraid he would argue if he didn't win.

MVPs announced

The major league baseball season has been over for a few weeks now, but the awards are still coming.

Albert Pujols, first baseman for the St. Louis Cardinals, was named the National League's Most Valuable Player. Dustin Pedroia, second baseman for the Boston Red Sox, won the AL MVP. He was a shoe-in after winning both a Gold Glove and Silver Slugger award.



Photos by John W. Peeler

Army (in black) and Air Force rugby team players attempt to gain possession of the ball on an inbound throw during the first match of the 2008 Armed Forces Rugby Championships. The Air Force won the matchup 44-3.

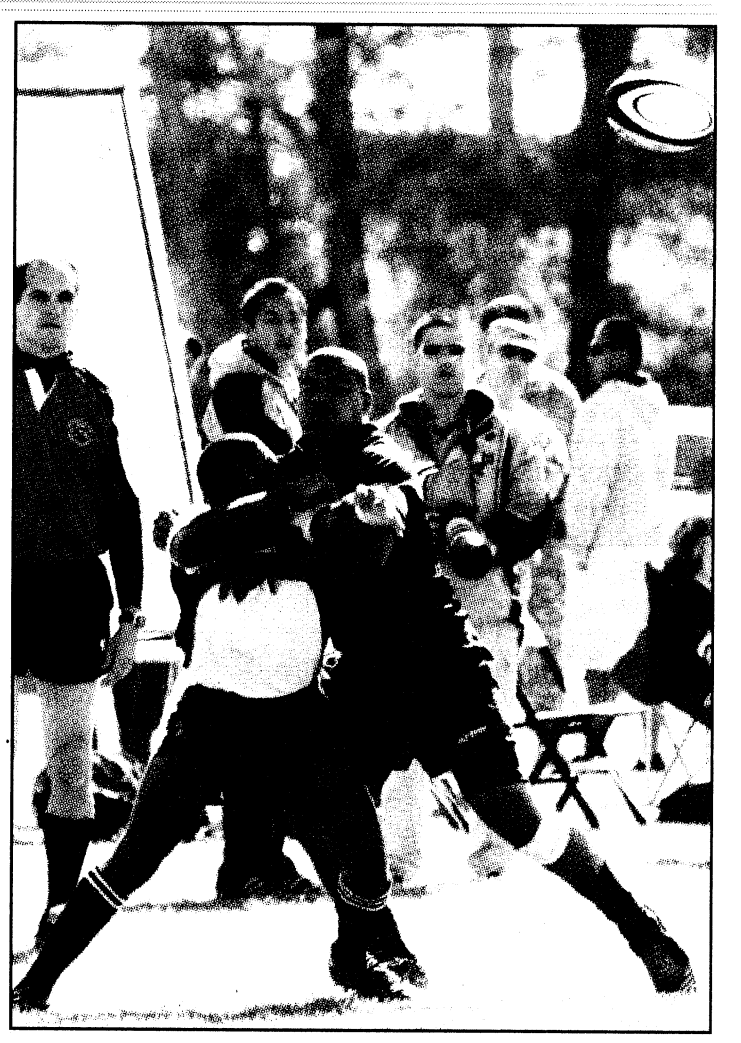

Army's Dennis Savelio puts a hit on Air Force player right after he releases the ball during the first round of the Armed Forces rugby championships. The Army went on to win in the consolation match against the Marines, 44-24.

Air Force wins rugby title

THE BAYONET
John W. Peeler

The Air Force claimed its fifth consecutive Armed Forces Rugby Championship Thursday on Stewart-Watson Field defeating the Navy 37-8.

Air Force advanced to the championship match by posting a 4-0 record in the round-robin tournament while the Navy posted a 3-1 record to make it to the championship matchup. Navy's only loss during regular tournament play came at the hands of Air Force, losing 26-6 in their first match.

In their march to the championship, the Air Force posted decisive wins over the Army (44-3) and Marines (76-0) on day one of the championships. On the second day of competition, the Air Force defeated the Navy (26-6) and the Coast Guard (66-3) to move into the championship match.

See **Championships,** *B3*

WEEK 11 FORT BENNING PICK 12

	 CARL PIGNATO *TCM SBCT* 4-8 73-47	 LORI EGAN *Bayonet Editor* 6-6 71-49	 CAPT STEPHEN MAGENNIS *Aide-de-Camp* 6-6 71-49	 MICHELLE GORDON *Public Affairs* 4-8 66-54	 COREY MCCOY *Chattco High School Junior* 5-7 62-58	 SFC BRANDON BARNETT *TCM SBCT* 4-8 59-61
Mississippi at LSU	LSU	LSU	LSU	LSU	LSU	LSU
Florida State at Maryland	Maryland	Maryland	Maryland	Maryland	Florida State	Maryland
Pittsburg at Cincinnati	Pittsburg	Cincinnati	Cincinnati	Cincinnati	Pittsburg	Cincinnati
Texas Tech at Oklahoma	Oklahoma	Oklahoma	Oklahoma	Texas Tech	Texas Tech	Texas Tech
Brigham Young at Utah	Brigham Young	Utah	Utah	Utah	Brigham Young	Utah
Michigan State at Penn State	Penn State	Penn State	Penn State	Penn State	Penn State	Penn State
NY Jets at Tennessee	Tennessee	Tennessee	NY Jets	Tennessee	NY Jets	NY Jets
New England at Miami	Miami	New England	New England	Miami	Miami	New England
Minnesota at Jacksonville	Minnesota	Jacksonville	Jacksonville	Jacksonville	Minnesota	Jacksonville
Philadelphia at Baltimore	Baltimore	Baltimore	Baltimore	Philadelphia	Philadelphia	Baltimore
NY Giants at Arizona	NY Giants	NY Giants	NY Giants	NY Giants	NY Giants	NY Giants
Green Bay at New Orleans	Green Bay	Green Bay	New Orleans	Green Bay	Green Bay	New Orleans

NOTE: IT'S NOT HOW YOU START THE SEASON, IT'S HOW YOU FINISH IT THAT COUNTS

SPORTS BRIEFS

ON POST

$25 BOUNTY SUSPENDED

The $25 bounty paid to hunters who harvest feral pigs has been suspended until further notice.

YOUTH SPORTS REGISTRATION

Wrestling registration for children ages 4 to 15 takes place through Dec. 30. The cost is $40. Registration is at the Child, Youth and School Age Service Central Registration office, Building 104, on Marchant Street. For more information, call 706-545-3582.

HARVEST REPORTING

Hunters are reminded that all deer, turkeys, hogs, doves, squirrels and quail harvested on Fort Benning must be reported using the TELTRACK Hunter Control System by calling 706-545-8387 and selecting menu item number 4.

EAR TAGS

Auburn University is conducting a study of the feral pigs on Fort Benning to understand their population size, reproductive rates, movement patterns and food habits. This information will help determine what impacts feral pigs have on habitat, wildlife populations and military training.

Pig hunters, please report the ear tag number, ear tag color, date harvested and general location of harvest to the Conservation Branch.

Several pigs have been fitted with radio-tracking collars to help determine habitat use. Please attempt to identify and avoid harvesting collared pigs. If a collared pig is harvested or found, please return the collar to the Conservation Branch, First Division Road, Building 5884, Harmony Church.

For more information, call 706-544-7079.

FLY FISHING FOR VETS

The nonprofit organization Fly Fishing for Vets will provide fly fishing excursions for Soldiers wounded in combat.

The all-expenses-paid trip includes fishing lessons, equipment and lodging. The Soldier's spouse will be treated to a day at the spa. The trip is available to active-duty, Reserve and National Guard Soldiers assigned to the Warrior Transition Battalion.

For information, call Ken Griffin at 678-993-9896 or Darlene Hines at 706-545-9636.

OFF POST

FREEDOM RUN

God Bless Fort Benning will host a 5K and 10K Freedom Run Saturday in downtown Columbus. Registration will begin at 7 a.m.

The race will begin at 8:30 a.m. at the intersection of 1st Avenue and 12th Street. The cost is $10 for active-duty Soldiers, $15 for students and $17 for other runners registered before Monday. The cost is $20 for all runners who register the day of the race.

To pre-register or for more information, go to www.godblessfortbenning.com or call 706-505-1358.

Getting the itch, feeling Favre-like

THE BAYONET
John W. Peeler

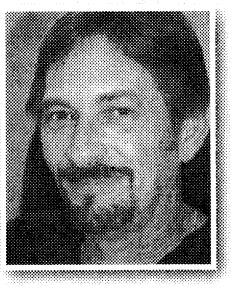

Several months ago, the talk of the NFL was Brett Favre's "getting the itch" to play football again after announcing his retirement from football — and the Green Bay Packers.

A couple of weeks ago I got the itch again while watching the 12- to 13-year-old Fort Benning Bengals play at Doughboy Stadium.

Watching the Bengals reminded me of my first coaching experience at Fort Benning in 1990.

Actually, it was difficult to have to concentrate on covering the game rather than dissecting the offense and defense and "game-planning" the second half — but, as difficult as it was, I remained focused on just taking notes and photos.

After coaching teams at Fort Benning from 1990 to 1996, I coached for a couple more years in north Georgia, but after taking on a position as the sports editor of the local paper, I felt it would be unfair to the players and team to continue coaching if I could not give them 100 percent of my undivided attention, so I kind of retired for eight years.

But Saturday, I felt the urge to coach again.

Like most of the coaches I know, coaching really has nothing to do with the necessary evils of winning and losing, it is about taking young athletes and teaching them the game commensurate with their age level and giving them a good base to progress to the next level.

Coaching at the youth level takes a lot of patience, especially when it comes to helping players overcome some of their inner fears — like the fear of failure and disappointment.

In football, a game where every play is emotionally charged, teaching players to overcome the adversity of one bad play is much like teaching a child how to overcome a bad life decision — you learn from it, remember what you did wrong and don't do it again — then let it go and move on.

I have found that the person who is the hardest on the players are the players themselves, but by the time the season concludes with the end of the year banquet, all the players remember are the good things that happened during the season — which is a good thing.

And, by the time the next year and another season rolls around, players get the itch to be out on the field playing again regardless of the wins and losses from the year before.

As it is in life, it matters not where you begin, but where you finish. Life will have its ups and downs — its wins and losses — it is how you handle those wins and losses that will ultimately make the most difference in how you fare in the game of life.

It is said, "if you have an itch, scratch it." I probably will next year, and I hope the players I saw compete on Saturday will as well.

Even if they decide to follow a future outside of athletics they will have a firm base to grow from in the game of life — the game that really matters.

John.Peeler@militarynews.com

8-point trophy

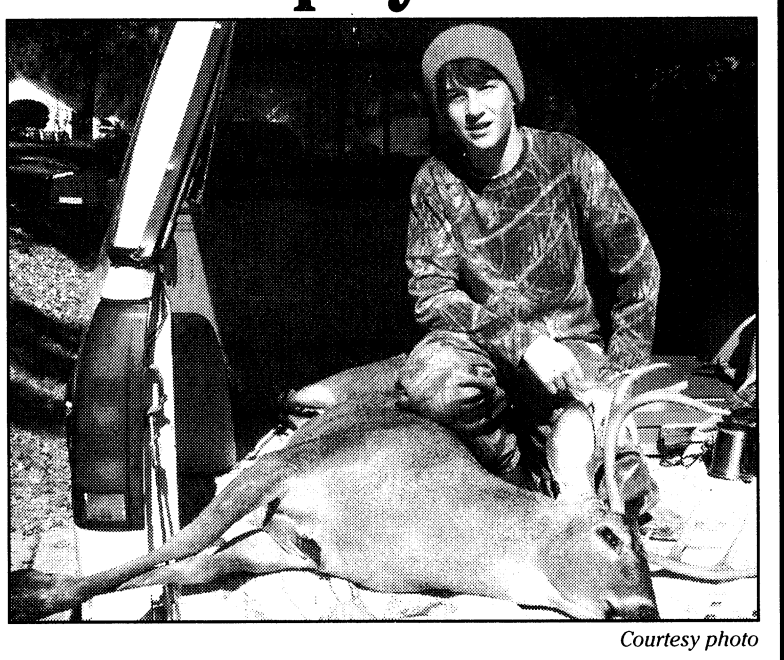

Orrin Suich, son of COL Mark Suich, poses next to the 8-point deer he shot. Send your hunting photos to lori.egan@us.army.mil.

Courtesy photo

IF YOU DRINK,
DON'T DRIVE
DESIGNATE A DRIVER!
OR CALL

SAFETYCAB
706-527-7248

9pm to 3am
Be Safe and Enjoy the Holidays!

Military ID Cardholders

Rake In The SAVINGS

3 pc. Cherry Tables


Coffee table sets
$69 - $499

Lift Top Coffee Table w/ Storage. 3pc set.


$50 OFF
Any Sofa/Loveseat purchase $399 and up.
1 coupon per customer.

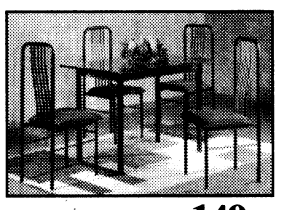
5 piece Dinette $149.00
Dinettes $149 - $799

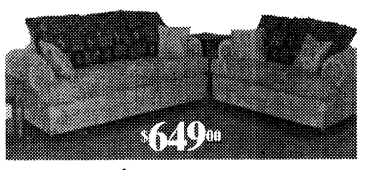

Sofa & Loveseat
Many colors to choose from!
Sets marked at $649.
Chaise lounge available.

Standing Mirror
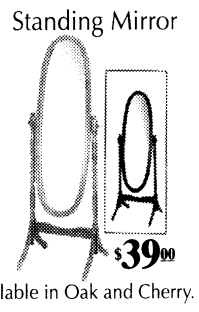

Available in Oak and Cherry.

Girl's Bedroom Suite
Dresser, Mirror & Twin Headboard/Bedframe


Chest & Nightstand available.
Available in Pink or White.


5 pc. Dining Set $449.00

Vanity w/ bench
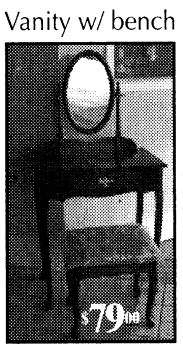

Available in Cherry or Oak.

Canopy Beds


Canopy Accessories $35-$69
Nightstands, etegeres...



Roller glides, dresser w/ mirror, headboard and frame
Bedrooms $219 - $1399

SPECIAL PURCHASE
PILLOW TOP SETS
QUEENS $239
KINGS $359

Same Day Delivery! Pick It Out This Morning, Sit On It Tonight! Free Layaway!

Classic Plus $59.50
Twin $59.50 ea. pc. Queen $94.50 ea. pc.
Full $84.50 ea. pc. King $86 ea. pc.

Sleep Easy 7 yr. Warr. $84.50
Twin $84.50 ea. pc. Queen $122.50 ea. pc.
Full $104.50 ea. pc. King $113 ea. pc.

Accord Pillowtop $95
Twin $95 ea. pc. Queen $125 ea. pc.
Full $110 ea. pc. King $120 ea. pc.

Chiro Cloud 20 YR. WARRANTY
Twin $139 Ea. Pc.
Full $169 Ea. Pc.
Queen $189.50 Ea. Pc.
King $183 Ea. Pc.

Posture Phase One 10 yr. $89.50
Twin $89.50 ea. pc.
Full $109.50 ea. pc.
Queen $124.50 ea. pc.
King $120 ea. pc.

Regal Splendor
Twin $99.50 ea. pc.
Full $124.50 ea. pc.
Queen $149.50 ea. pc.
King $133 ea. pc.

Memory Foam Special Purchase
Queen $799
King $899

*Prices Apply When Sold in Sets
Quality Furniture • Warehouse Prices

BARGAIN FURNITURE
WAREHOUSE
3731 Macon Rd.
Columbus, GA 31907
706-569-7055
Open 7 Days A Week
Mon. - Fri. 10-8
Sat. 10-6 • Sun. 1-6
Visa, MC, Amex, Checks

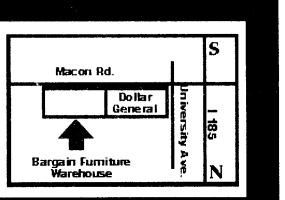

www.bargainfurniturega.com

They'll love the look on your face.



Beauty may be skin deep, but how you feel about yourself can touch the soul! From a simple skin care program to laser treatment to cosmetic surgery, our board certified surgeons and professional staff have the skill and experience to renew and restore. Renewal that includes the body and the soul.

Environ • Obagi
Chemical Peels
SilkPeel Dermalinfusion
Laser Hair Removal
Micro Laser Peel
Skin Rejuvenation
Restylane™ Therapy
BOTOX® Cosmetic
Juvederm and Perlane
Radiesse®
Breast Augmentation
Breast Lift
Breast Reconstruction
Breast Reduction
Surgery of the Abdomen
Liposuction
Facelift
Cosmetic Eyelid Surgery
Forehead Lift

Call 706-327-5547 for a consultation.

COLUMBUS PLASTIC & COSMETIC SURGERY CLINIC

Thomas A. Cochran, Jr., M.D. • Richard H. Wilson, M.D. • Sumanth Pagadala, M.D.
2200 North Avenue • Columbus, Georgia 31904 • www.plasticsurgeryga.com

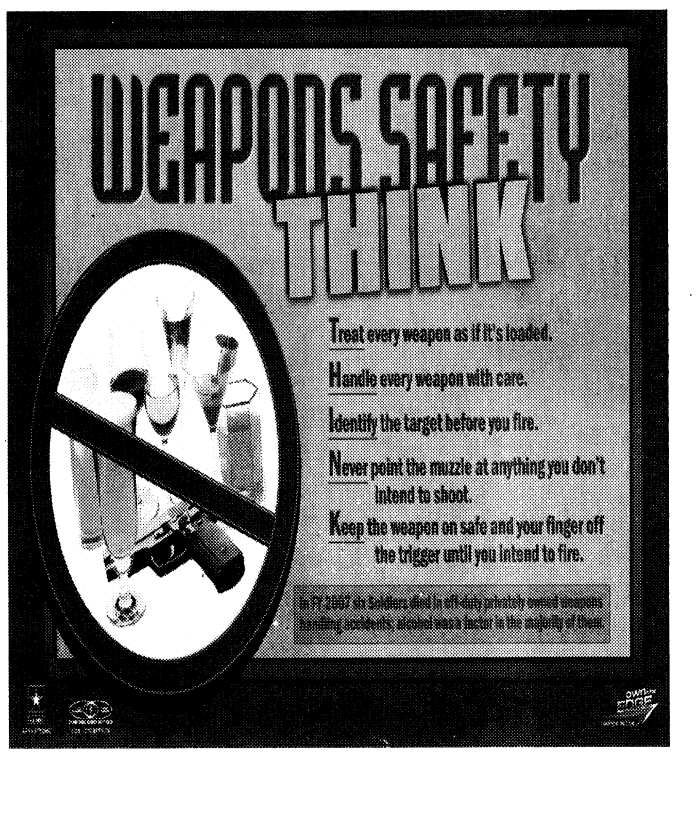

Columbus Cottonmouths take down Twin City Cyclones, 4-3

Cottonmouths take on FireAntz today

THE BAYONET
Rachel L. Watkins

The Columbus Cottonmouths defeated the Twin City Cyclones, 4-3, Sunday at Columbus Civic Center.

The Cyclones gained control of the puck to begin the game, but Columbus stole it away and with 18:10 remaining in the first period Cottonmouth Tim Green scored the first goal of the game and Columbus took the lead, 1-0. Offensively, neither team was successful in scoring during the remainder of the first period, giving Columbus a 1-0 lead at the end of the period.

In the first eight minutes of the second period, both teams battled for the puck until Cyclone Matt Puntureri scored, tying the game 1-1.

At 12:57, Cottonmouth Daryl Moor scored, giving the Cottonmouths a one-goal lead over the Cyclones at 2-1.

Before the end of the second period, Cottonmouth Ryan McCarthy scored a goal, followed by a score from Cyclone Allan Sirois, giving Columbus a 3-2 lead at the end of the second period.

With 14:41 to go in the final period, Cottonmouth Andrew Dwyer picked up a score and less than two minutes later, the Cyclones scored a goal, but were unable to pick up any more goals, securing the victory for the Cottonmouths, 4-3. Cottonmouth goalie Ian Vigier blocked 32 of 35 shots in the game.

"I think overall it was a good game and we played well," said right wing forward Mark Stockdale. "We worked as a team and took the win."

Head coach Jerome Bechard said the team played "pretty good."

"I think we played fairly well defensively," he said.

Columbus has a 4-3-1 record.

The Cottonmouths will take on the Fayetteville FireAntz at 7:30 p.m. today at the Columbus Civic Center.

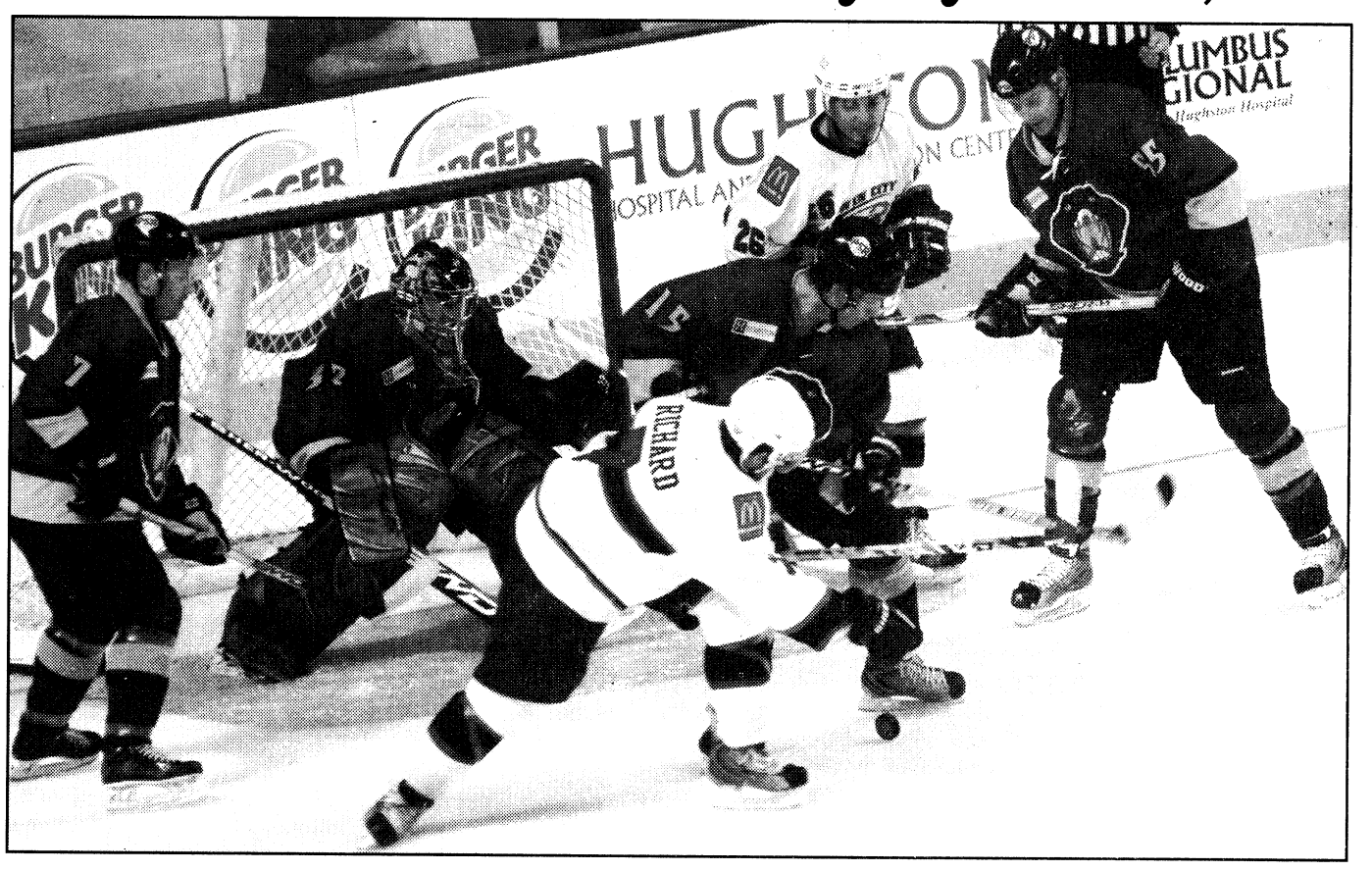

Rachel L. Watkins
Cyclone Michael Richard and Cottonmouth Tyler Johnson struggle to gain control of the puck as other players watch. The Cottonmouths defeated the Twin City Cyclones 4-3.

Tickets cost $12 to $22. Military and college students with ID get $3 off (upper level seats only).

To purchase tickets, go to www.cottonmouths.com or purchase tickets at the door the day of the event. For more information, call 706-571-0086.

8-point trophy

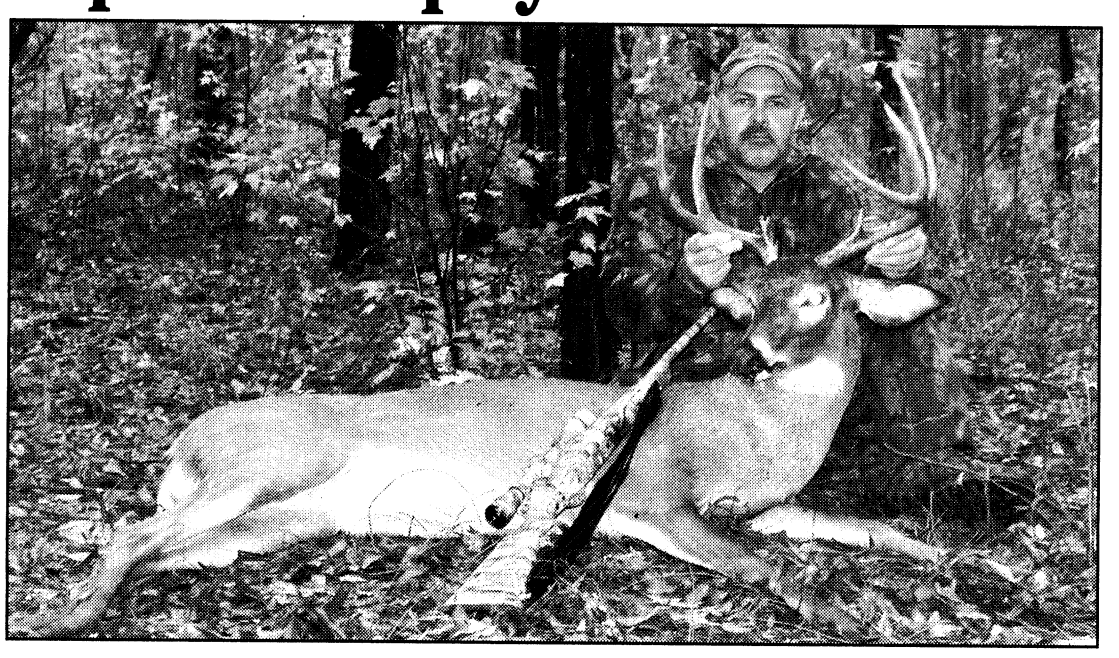

Courtesy photo
Retired SGM Tom Siter shows his 158-pound, 8-point buck he killed Nov. 13 at Fort Benning.

12-point trophy

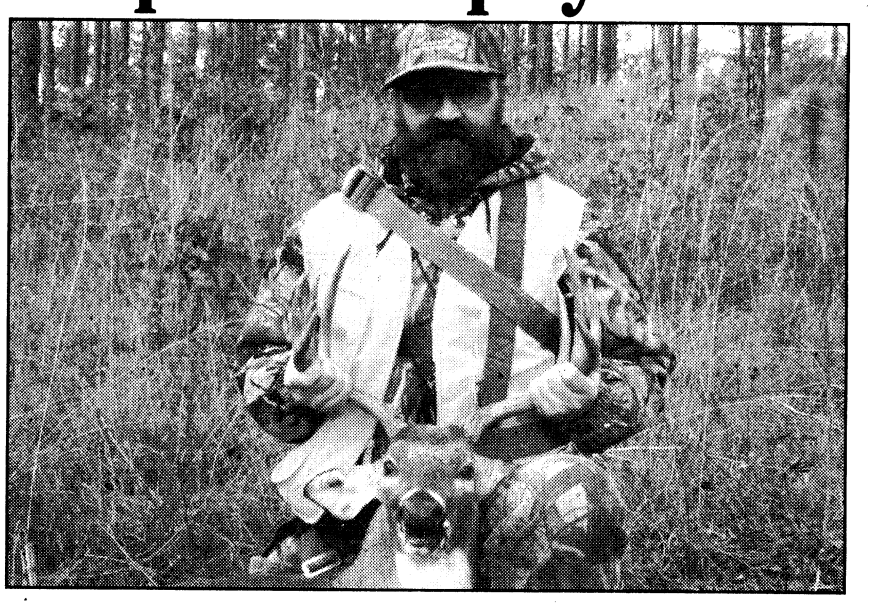

Courtesy photo
Dirk Bohr poses with a 12-point buck he killed Nov. 16 at Fort Benning.

Championships: Air Force wins a fifth consecutive title

Continued from B1

In making it to the championship game against the Air Force, the Navy defeated the Coast Guard (26-12) in their opening match and defeated the Marines (46-0) to close out the first day of competition.

The Navy suffered its only loss during the regular tournament play to the Air Force (26-5) before defeating the Army (21-15) to move into the championship rematch against the Air Force.

2008 Armed Forces Rugby Championship results:

Nov. 17
Navy 26, Coast Guard 12
Air Force 44, Army 3
Navy 39, Marine Corps 5
Army 46, Coast Guard 0
Air Force 76, Marine Corps 0

Nov. 19
Air Force 26, Navy 5
Marine Corps 34, Coast Guard 23
Navy 21, Army 15
Air Force 66, Coast Guard 3
Marine Corps 27, Army 12

Nov. 20
Consolation Match
Army 44, Marine Corps 24

Championship Match
Air Force 37, Navy 8

The speed limit is 15 m.p.h. in residential neighborhoods on post



WYNDHAM
GARDEN HOTEL

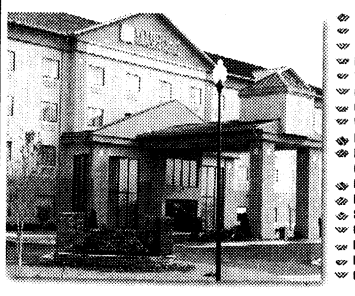

- Wyndham Cafe & Lounge with bar beverages
- Self Service Sundry Shoppe
- Complimentary In-Room Safes
- Fitness Center
- Two Outdoor Patios
- Cordless & Standard Telephone in Rooms
- Outdoor Swimming Pool
- Wolf Gang Puck Coffee In-Room
- In Room Dining Service 5:00PM to 10:00PM
- Flat Screen 32" LCD Screen TV & Complimentary HBO & ESPN
- Free Wireless & Hard Wired Internet Service
- Free USA Today
- Serving Starbucks Coffee & Specialty Drinks
- Complimentary Local Telephone Calls
- Business Center 24 hr. with Complimentary Fax & Printer
- Meeting Rooms Available for Weddings & Parties
- Complimentary Continental Breakfast Monday thru Friday

4027 Veterans Court • Columbus, GA 31909
One mile south of Moon Road; just north of Columbus Park Crossing
For reservations or information call:
1-866-448-9901 Or Fax: 706-507-1113

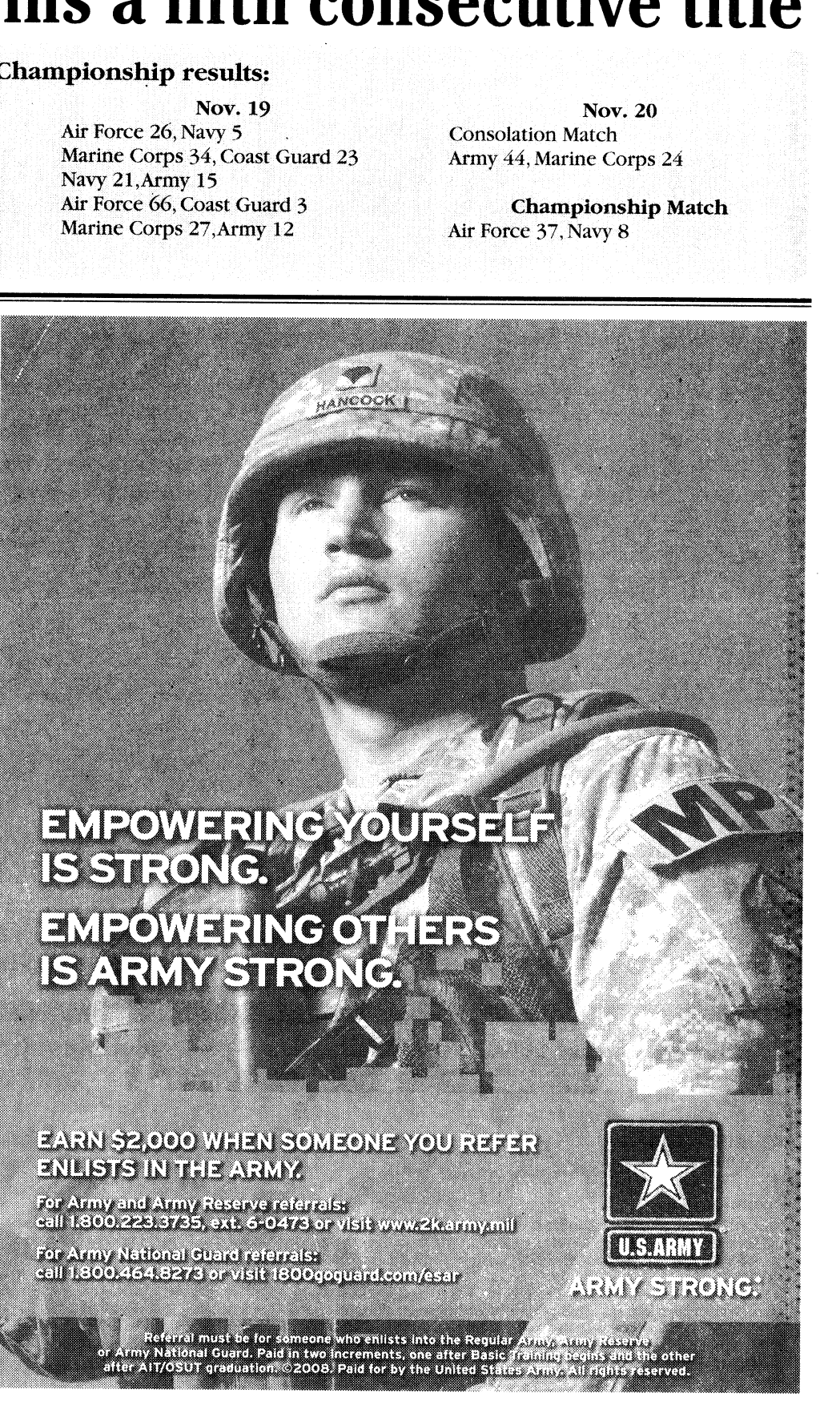

ROBERT S. POYDASHEFF
COL United States Army (ret.)
Attorney at Law

former Staff Judge Advocate

Specializing in Military & Administrative Law

944 2nd Avenue
Columbus, Georgia 31901

Phone: 706-317-3224

Not feeling like yourself?
Is there relief from hot flashes, night sweats, insomnia and vaginal dryness?

These symptoms can be linked to a hormone imbalance. With the help of Bio-Identical Hormone Replacement Therapy and nutritional supplement support we can help you regain the balance in life you want and deserve!



WISH
The Women's Institute for Sexual Health

Call today for your appointment!
(706) 324-7700
www.harperurology.com

Bulldogs defeat Wildcats, finish season undefeated

THE BAYONET
John W. Peeler

The Fort Benning youth services 6- to 8-year-old Bulldogs flag football team concluded their season Saturday on Blue Field taking a 14-0 victory over the Wildcats to remain unbeaten at 8-0 for the 2008 season.

Neither team found a way to score during the first half with both teams' defense digging in to stop the opposing offense.

The tone of a tough defensive struggle continued into the third quarter until the game turned on a 60-yard interception return by Bulldog Tre Addy late in the third quarter to give the Bulldogs a 7-0 lead.

Addy added another 60-yard touchdown run on the Bulldogs first possession of the fourth quarter to ice the game — and a perfect season, for the Bulldogs.

"At halftime I told the team to focus on what they had been taught, the fundamentals and the things we had taught them throughout the season," head coach Larry Addy said. "They did that in the second half."

Addy said the key to the team's unbeaten season was continued improvement.

"I saw a lot of improvement during the year," Addy said. "We had three first-timers and they caught on mid-season, so during the last game I saw a lot of improvement from the team since the beginning of the season."

Following the game, when asked about how his team responded to going undefeated, Addy added, "They were happy, but they were excited about going to Little Caesars for an end-of-season pizza party."

To the victor go the spoils, especially when the victor has an undefeated season.



John W. Peeler

Tre Addy races 60 yards following his interception of a Wildcat pass for the game's first touchdown. Addy later added another touchdown run in the Bulldogs 14-0 win. With the victory, the Bulldogs remained undefeated to finish the season at 8-0 in the 6- to 8-year-old youth services flag football league.

verizon wireless

Connect all season long.
Across base or across the country.

★★ All Active, Veteran, Guard and Reserve Military Personnel Receive 15% Off. ★★
Monthly Access on calling plans $39.99 or higher.

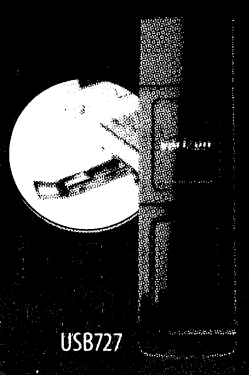

High-Speed Wireless Internet
USB727 Modem
$29.99
BroadbandAccess and NationalAccess capable. $79.99 2-yr. price – $50 mail-in rebate debit card. With new 2-yr. activation on a $39.99/50 MB BroadbandAccess Plan.

USB727

Motorola MOTO Q™ 9c
> Turn by turn directions with VZ Navigator
> View email and attachments.
$99.99 | $169.99 2-yr. price – $70 mail-in rebate debit card. With new 2-yr. activation.





MOTO Q™ 9c

Buy ANY phone $39.99 or higher
GET 3 FREE
MOTO™ VU204 Camera Phones
$89.99 2-yr. price - $50 mail-in rebate debit card. With new 2-yr. activation.

MOTO™ VU204



Can't decide? Give a gift card!

Switch to America's Most Reliable Wireless Network.®

Active Personnel 1.888.640.8776 Government Sales 1.800.561.6227

VERIZON WIRELESS COMMUNICATIONS STORES Open 7 days a week.
Technicians available at select locations.
COLUMBUS 1870 Midtown Dr. 706-563-0900
Peachtree Mall 706-321-1000
6740 Veterans Pkwy. 706-327-8900

Visit the Verizon Wireless Store inside one of the area's following Circuit City location
Columbus

Aceptamos La Matrícula Consular

Our Surcharges (incl. Fed. Univ. Svc. of 11.4% of interstate and int'l surcharges (varies quarterly), 7¢ Regulatory & other charges) are not taxes (details: 1-888-684-1888); gov't taxes & our surcharges could add 6% – 27% to your bill. Activation fee/line: $35 ($25 for secondary Family SharePlan® lines w/2-yr. Agmts).
IMPORTANT CONSUMER INFORMATION: Subject to Customer Agmt., Calling Plan, rebate form and credit approval. Up to $175 early termination fee/line & up to 45¢/min after allowance & $1.99/MB (incl. Mobile Web Ads). Device capabilities: Add'l charges & conditions apply. VZ Navigator: download, subscription & airtime req'd for use; accuracy & completeness of info is not guaranteed; info about location of device will be used to deliver service. Offers and coverage, varying by service, not available everywhere. BroadBandAccess is available to more than 256 million people in 258 major metropolitan areas in the U.S. Speed claim based on stationary tests with 5 MB FTP data files w/o compression. Actual throughput speed varies. Rebate debit card takes up to 6 weeks & expires in 12 months. Limited-time offer. While supplies last. Shipping charges may apply. $20 upgrade fee may apply. Network details and coverage maps at verizonwireless.com.
© 2008 Verizon Wireless. CASL

GOT AD?
706-317-2106

GOT STORY?
706-545-4622

GOT EVENT?
706-545-4622

If you would like to place an ad or share your news with The Bayonet please call the phone numbers listed above. Deadlines to get advertisements or event listings into The Bayonet are Fridays at noon before the publication date.

Complete Auto Repair
Including Electrical
45 Years Owned and Operated
BETTER AUTO CENTER
3801 VETERANS PARKWAY • COLUMBUS, GA 31904
TEL: (706) 327-0264 FAX: (706) 327-9604
CARRIE ELLIS, SALES/SERVICE WRITER
GENE KNOX, SHOP FOREMAN
10% Military Discount

ADVANCE THROUGH THE RANKS

Built on a 100-year tradition, Troy University has actively supported the military community for more than 50 years.







The military has a long history of promoting education within its ranks. Troy University empowers military, traditional and non-traditional students to reach their academic goals by removing accessibility, geographical and time barriers.

TROY offers an extensive selection of undergraduate and graduate degree programs in business, computer science, political science, social science, criminal justice and healthcare, to name a few. Our eCampus offers you the opportunity to begin your studies in class or online at one location and finish anywhere in the world.

Choose from our variety of degree programs, offered at affordable tuition rates and begin your educational journey today.

Apply today.

GO ArmyEd
706-685-5768
800-414-5756

TROY UNIVERSITY
A future of opportunities
troy.edu
Click on the eArmyU link

Evangel Temple's Christmas Celebration Honors Our Military

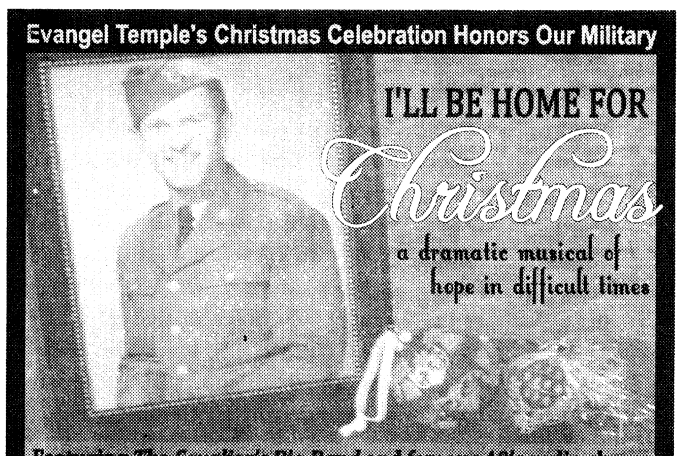

I'LL BE HOME FOR
Christmas
a dramatic musical of hope in difficult times

Featuring *The Cavalier's Big Band* and famous 40's radio shows

Saturday, December 6th - 6:00pm
Sunday, December 7th - 11:00am & 6:00pm

FREE ADMISSION & FREE CHILDCARE
(6:00pm performances - children 6 & under; 11:00am - infants through 5th grade)

EVANGEL TEMPLE
at the intersection of Veterans Pkwy and Airport Thrwy
706-323-1876 www.etcolumbus.org

IRAQ STAR inc

Providing Free reconstructive surgery to wounded American soldiers returning from Iraq & Afghanistan wars



If you or a soldier or veteran you know desires additional reconstructive surgery from shrapnel, burns etc., please call or email ...

760-568-4039

Email
IraqStarinfo@aol.com

Foundation Objective:
Not to Let These Wars Permanently Disfigure Young Lives.
152 Board Certified Plastic and Reconstructive Surgeons in 42 States.

WWW.IRAQSTAR.org

POWER EXTREME SPORTS

2990 Northlake Pkwy • Columbus, GA
706.324.0132
www.extremepowersportsonline.com

Store Hours
Mon - Fri 9 AM - 6 PM
Saturday 9 AM - 5 PM
Sunday Come Ride!

BACK TO SCHOOL SAVINGS!

YEAR/MODEL	BASE MSRP	SALE PRICE
'07 VTX™1300S	$ 9,599	$ 8,299
'07 VTX1300C	$ 9,599	$ 8,399
'07 Shadow Sabre™ 1100	$ 9,099	$ 7,949
'07 CBR®1000RR	$11,499	$ 9,499
'07 919™	$ 8,499	$ 7,499
'08 CBR1000RR	$11,599	$10,999
'07 ST™1300	$14,399	$12,499
'08 CBR600RR	$ 9,599	$ 9,299
'08 CRF™50F	$ 1,349	$ 1,249
'08 CRF70F	$ 1,699	$ 1,549
'08 CRF80F	$ 2,099	$ 1,899
'07 CRF150F	$ 3,149	$ 2,649
'08 CRF450R	$ 7,199	$ 6,369
'07 CRF450X	$ 7,399	$ 6,399
'08 TRX™90	$ 2,799	$ 2,649
'07 Recon® ES	$ 3,199	$ 2,999
'07 TRX400EX	$ 4,799	$ 4,699
'08 TRX700XX	$ 7,899	$ 7,499
'07 Rancher™ 420	$ 4,499	$ 3,799
'07 Rancher 420 ES	$ 4,699	$ 3,999
'07 Rancher 400 AT	$ 5,349	$ 4,899
'07 Recon 250	$ 3,649	$ 2,999
'06 AquaTrax® F-12X	$10,749	$ 8,499
'08 AquaTrax F-15X	$13,299	$12,299

'06 VTX1300S SPECIAL
BASE MSRP $14,699
SALE PRICE $9,999

'06 VTX1300C SPECIAL
BASE MSRP $14,499
SALE PRICE $9,999

'06 VTX1300T/T26 SPECIAL
BASE MSRP $14,699
SALE PRICE $9,999

'03 GOLD WING SPECIAL EDITION
BASE MSRP $19,599

'03 GOLD WING SPECIAL EDITION W/ NAVIGATION
BASE MSRP $22,399

ALL NEW - THE MUV YOU HAVE BEEN WAITING FOR!

'09 Honda Big Red™
BASE MSRP $11,399

Arriving at Extreme Powersports This Month!

'06 TRX250EX
BASE MSRP $4,749
Only a few at this price!
SALE PRICE $2,999

honda.com BE A RESPONSIBLE RIDER. ALWAYS WEAR A HELMET, EYE PROTECTION AND PROTECTIVE CLOTHING AND PLEASE RESPECT THE ENVIRONMENT. OBEY THE LAW AND READ YOUR OWNER'S MANUAL THOROUGHLY. TRX250EX are recommended only for riders 16 years of age and older. The TRX700XX, TRX450R, TRX400EX and TRX300EX are recommended only for highly experienced riders 18 years of age and older. The TRX90 is recommended for riders 12 years of age and older; riders under 16 must be supervised by an adult. Parents need to consider their youngster's age, size, ability and maturity before allowing them to ride. All AquaTrax are recommended for operation 16 years of age and older. Sport-purpose Utility Vehicles can be hazardous to operate. For your safety, be responsible. Always wear a helmet, eye protection and appropriate clothing. Always wear your seat belt and keep side nets and doors closed. Avoid excessive speeds and be careful on difficult terrain. All ATV drivers and passengers should watch the safety video "Multipurpose Utility Vehicles: A Guide to Safe Operation" and read the owner's manual before operating the vehicle. Never drive under the influence of alcohol or drugs. Never carry passengers on vehicles not designed for them. Never ride on paved roads any more than necessary. Big Red is only for drivers 16 years and older. Driver and passenger must be tall enough for the seat belt to fit properly and to brace themselves with both feet firmly on the floor. Passenger seat is only for those 12 years and older. Be sure to wear helmets, eye protection and protective clothing. Be aware of local laws governing the use of ATVs. Avoid paved surfaces. Use extra caution on hills. Never ride on the edge. Respect the environment when driving. Prices do not include tax, title, license and other fees. See dealer for details. Professional riders shown on closed courses. VTX™, Shadow Sabre™, CBR®, 919™, ST™, CRF™, Big Red™, Rancher™, Recon®, Rubicon™, Red on Earth™ and Performance First™ are registered trademarks of Honda Motor Co., Ltd.

SPORTS & IMPORTS
NAUGHTY? NICE? SHOP EARLY!

MERCEDES

06	CLS500	SILVER
06	R500	WHITE
06	E350	SILVER
06	E320 CDI	PEWTER
06	SLK350	BLACK
04	SL500	PEWTER
02	S500	BLACK
02	E320 WAGON	GOLD
02	CLK430 CONV	SILVER
01	CLK430	SILVER
01	E430	SILVER
01	C320	GOLD
99	E430	BURG

BMW

06	530IA	SILVER
06	325I	BLACK
06	X3	WHITE
05	745I	BLACK
03	**X5**	**BLACK**
02	330 CONV	SILVER
02	325I	BLUE
97	528I	SILVER

MISC

08	TOYOTA	TACOMA
06	LD ROVER	LR3 V6
06	**CADILLAC**	**XLR-V**
05	JAGUAR	XJ8 VDP
05	JAGUAR	X TYPE
05	MINI COOPER	PURPLE
01	PORSCHE	BOXSTER

AND MANY MORE!
SALES AND SERVICE
706-660-1900
1040 VETERANS PKWY
DOWNTOWN COLUMBUS



Call With Any Problem, Any Time
1-800-448-3000

Girls and Boys Town National Hotline

Connecting with children and parents in trouble through a toll-free crisis, resource and referral number.

A CFC participant ... provided as a public service

Girls and Boys Town
National Hotline

REDUCING RISK
PROTECTING TROOPS
SAVING LIVES

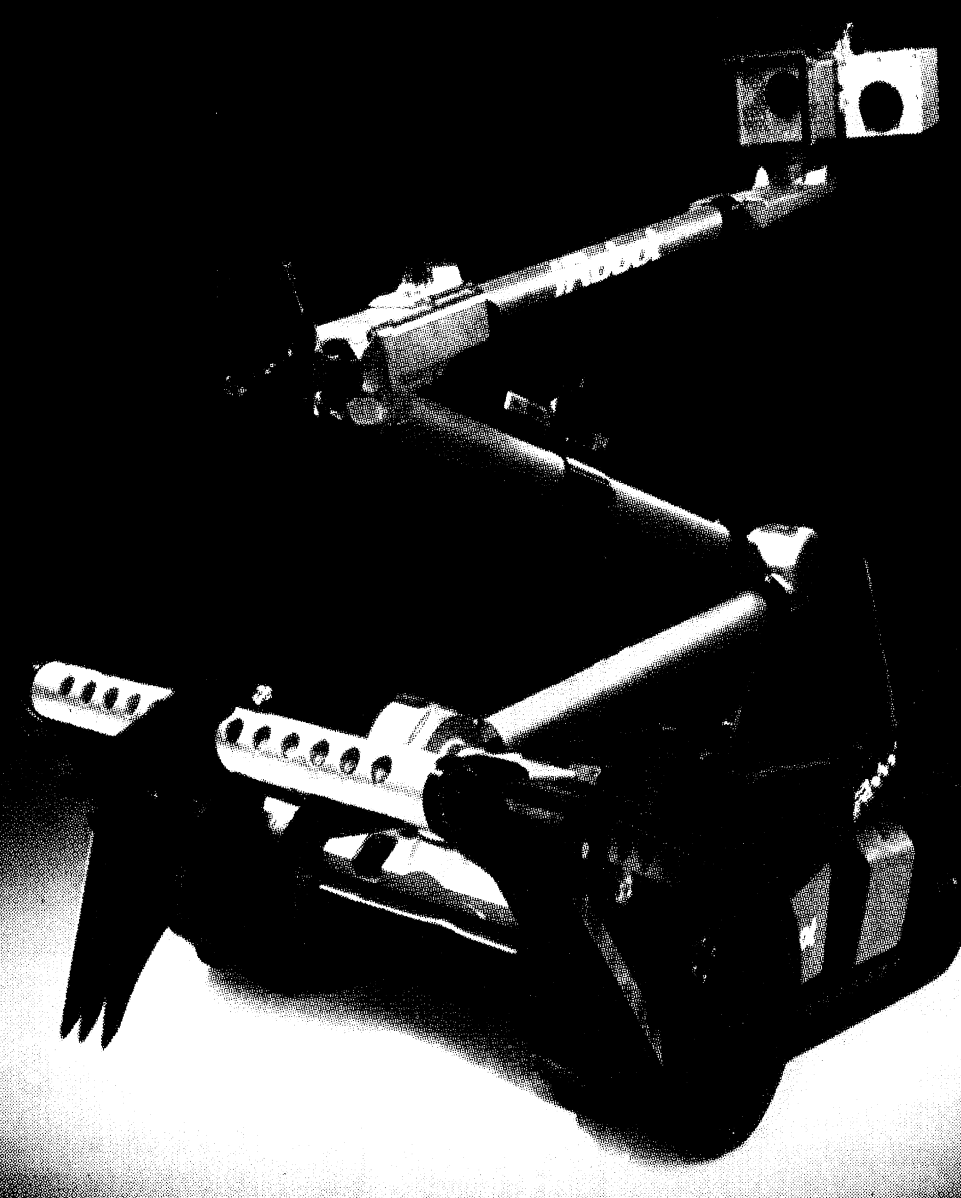

iRobot:
The Robot Company

iRobot is a global leader in practical robots. Founded in 1990, iRobot has nearly two decades of experience building robots that raise the worldwide standards of safety and living.

iRobot's government and industrial robots save lives every day. More than 1,500 iRobot PackBot robots have been delivered to military and civil defense forces, performing dangerous missions while keeping troops out of harm's way.

iRobot
www.irobot.com

iRobot proudly supports all branches of the U.S. military.

FIT FACTS

MWR FITNESS DIRECTOR
Lori Smith

This week, I want to talk about a subject that goes hand in hand with the article I wrote about fat, and that's cholesterol.



I know everyone has heard the mantra for healthful eating, "eat a low-fat, low-cholesterol diet." But, maybe you're not sure what cholesterol really is and how it affects the body.

Two weeks ago, I talked about the good and bad fats in your diet. This week, I want to do the same with cholesterol and how it ties in with fats. Fat and cholesterol go hand in hand because cholesterol is found among fats circulating in your bloodstream and in all of your body's cells.

So, for most people, the mix of fats in the diet will have a great influence on the cholesterol levels in the bloodstream. You get cholesterol from animal products such as meat, poultry, fish, eggs, butter, cheese, and whole and 2 percent milk, so you need to watch your diet as well as fats.

I am going to get into a little chemistry here — but don't drift off, it's important.

Fat and cholesterol can't dissolve in water or blood. The body gets around this basic chemistry problem by packaging fat and cholesterol into tiny, protein-covered particles called lipoproteins. Although lipoproteins can carry quite a bit of fat, they mix easily with blood and flow with it. Some of these particles are big and fluffy, others, small and dense. The most important ones are low-density lipoproteins, high-density lipoproteins, and triglycerides.

Let me explain the difference in these.

Low-density Lipoproteins (LDL) are what we refer to as the "bad" cholesterol. Low-density lipoproteins carry cholesterol from the liver to the rest of the body. Cells latch onto these particles and extract fat and cholesterol from them. When there is too much LDL cholesterol in the blood, these particles can form deposits in the walls of the coronary arteries and other arteries throughout the body. Such deposits, called plaque, can narrow arteries and limit blood flow, a condition known as atherosclerosis.

If a blood clot forms from this plaque build up, it can cause a heart attack or stroke. So for good health keep your LDL low — below 100mg/dL. (I will explain this measurement for you later.)

High-density lipoproteins (HDL) are what we refer to as "good" cholesterol. HDL picks up the cholesterol from the bloodstream, from LDL, and from artery walls and carries it back to the liver where it is then removed from your body.

Think of HDL as the garbage trucks of the bloodstream. High levels of HDL actually protect you from heart attacks, while low levels of HDL can increase your risk for heart disease. It's best to keep your HDL levels higher than 60mg/dL.

An easy way to remember these is that you want "high" levels of HDL and "low" levels of LDL — High goes with H and low goes with L.

Triglycerides make up most of the fat that you eat and that travels through the bloodstream. Triglycerides are important to good health because they are the main vehicle for transporting fats to cells. However, people who have high levels of triglycerides, have low levels of "good" cholesterol — and remember, you want high levels of HDL (good cholesterol).

In general, the lower your LDL and the higher your HDL, the better your chances of preventing heart disease and other chronic conditions.

Now how do you get your cholesterol checked and what do all those numbers and letters mean?

Well, the most accurate way to measure your cholesterol levels is to have your blood drawn and do a complete blood test or a fasting lipoprotein profile. This will give you your total blood cholesterol level, your HDL cholesterol level, your LDL cholesterol level, and your triglyceride level. This test gives you your cholesterol levels in milligrams per deciliter of blood or mg/dL.

You must also factor in things such as age, family history, smoking and high blood pressure. You can visit www.americanheart.org and see what the recommended levels are, and what they mean.

Its important to remember that adults should have their cholesterol levels tested at least once every five years.

Cholesterol is one of those things that is a silent killer. Even if your levels are high — you may not feel sick. That's why you should get your levels checked regularly.

Have a happy and healthy weekend and thanks for reading fit facts.

Carpoolers and other clean commuters can save $$$ and earn rewards by signing up for the Clean Air Campaign's commuter rewards program.

For more information, log on to www.logyourcommute.com/FortBenning.

Here's My Card...

Cool off at Monkey Joe's parties play
with these savings...
$99 WEEKDAY PARTY PACKAGES AVAILABLE
*Pizza included for Weekend Party Packages
CALL 706-507-5480 TODAY TO RESERVE YOUR TIME

$10 off
Receive $10 off all orders per computer.
Anthony White
(706) 587-3220
On-Site
FREE Computer Check-Up
• Computer Repair • Virus Removal
• Computer Networking • Spyware Removal

"Stop. Go. Pennzoil."
PENNZOIL
PENNZOIL 10 MINUTE OIL CHANGE
QUICK • CLEAN • CONVENIENT
Change Oil, Lube Chassis, New Oil Filter, Wash Windshield
Check: Air Filter, Tire Air, All Fluids, Wiper Blades
Vacuum Interior, Tire Rotation and more!
706 324-7863
920 VETERANS PKWY.
No Appointment Necessary!

Vincent J. Pasquarello, DMD
Family Dentistry
Including...
Teeth Whitening
2751 Warm Springs Rd., Suite B.
Columbus, GA 31904
(706) 221-2824 • (706) 221-2834
Military Families Welcome
New Patients Welcome
Now Accepting:
United Concordia/Tricare
Convenient Hours

Hill Gets It RIGHT!
COLDWELL BANKER
KENNON, PARKER, DUNCAN & KEY
5670 Whitesville Road
Each office is independently owned and operated.
Clum Hill:
• Certified USAA Military Specialist
• Licensed in GA & AL
Because our Soldiers deserve the BEST!
706-718-6810 • clum.hill@coldwellbanker.com • www.house-hunting.com/CLUMHILL

COLUMBUS' KIDS DENTIST!
Dr. James Lopez, DDS, MS, MS, PC
The convenience of orthodontics and pediatric dentistry in one location.
Tricare Accepted!
1834 Warm Springs Rd. • 706-324-1834 • columbuskidsdentist.com

Independence Place APARTMENTS
The Place You Can Call Home
Resort Style Living
Fully Furnished Units
Flexible Leasing Options
1534 Antietam Dr.
Columbus, GA 31907
706-689-1026
Located right next to Sand Hill.
www.LiveAtIndependence.com

Nothing feels closer to home.
• Large Outdoor Pool
• Game Room
• FREE Wireless Internet
• FREE Internet Access in Lobby
• FREE local Calls
• FREE Continental Breakfast
• Commercial Rates Available for Fort Benning Contractors
"The Best Value Under The Sun"
DAYS INN-FORT BENNING
3170 VICTORY DRIVE
FOR RESERVATIONS CALL
(706) 689-6181
Days Inn
JUST 2 MILES FROM FORT BENNING GATE

Buckhead Taxidermy
& Meat Processing
"We process Meat You Can Eat"
(706) 323-9500
Family Owned
James & Jennifer Cureton
Over 30 Yrs. Experience Full Time Taxidermist
978 54th St., Columbus, GA

Fall into a New You
Cosmetic Surgery for Face, Breast and Body
Jain Plastic Surgery, P.C
2522 Warm Springs Rd • Columbus, GA 31904 • ph (706) 322-9313
Ask about a 20% military discount • jainplasticsurgery.com

KIM'S BOOTS 'n SHOES
SALES & REPAIR
We Sell Cool Boots for Hot Summer with Drainage Vents
Danner
Belleville
We Sell All Type Military Boots
• Belleville • Cororan • Rocky
• Altama • Matterhorn • Danner
• Wellco • Blackhawk
AAFES
MAIN POST MINI-MALL
Mon-Sat 9-6 • Sun 12:30-3
Sales & Repair • Resole & Modify Drainage Vents
(706) 689-2175
BBB

Just Because You Fear the Dentist Doesn't Mean Your Kids Have To...
Mark A. Lawrence, D.D.S., P.C.
Cephas V. Thomason, III, D.D.S.
Pediatric Dentistry
706-327-6262
3623 Calvin Dr.
Columbus
www.Kidzteeth.com

Make Advertising Easy!
Use Your Business Card!!
Call today and see how EASY it is to advertise!!!
THE BAYONET
706-317-2106

IT'S A BUYERS MARKET AT KIA AUTOSPORT COLUMBUS

- 0% Interest Free Financing for 60 Months
- No Payments for 90 Days

$13,888
2008 KIA Optima



STK# 85226290

$5,000 Rebate
2008 KIA Sedona

FIVE-STAR ★★★★★ SAFETY RATING -National Highway Traffic Safety Administration



$16,888
2008 KIA Sorento



STK# 85815884

10 YEAR 100,000 MILE WARRANTY*

Tires for Life! ON ALL NEW KIA PURCHASES!

Military Incentive Program!

Here's a Little Token of Our Appreciation:
$500 OFF Any New KIA!
PROOF OF ELIGIBILITY REQUIRED.

HUNDREDS OF PRE-OWNED VEHICLES IN STOCK!

2000 MERCURY SABLE — AUTOMATIC, A/C, LOCAL TRADE — $3,995	2002 TOYOTA HIGHLANDER — AUTOMATIC, A/C, LOCAL TRADE — $7,995	2002 TOYOTA CAMRY — AUTOMATIC, LOCAL TRADE, LOW MILES — $10,995	2006 NISSAN MAXIMA — AUTOMATIC, A/C, LOCAL TRADE — $13,495
2001 CHEVROLET BLAZER — AUTOMATIC, LOCAL TRADE — $4,995	1998 ACURA 3.5RL — AUTOMATIC, A/C, LOCAL TRADE — $7,995	2006 FORD FOCUS — AUTOMATIC, A/C, LOW MILES — $11,995	2007 MITSUBISHI GALANT — AUTOMATIC, PEARL WHITE, SUNROOF — $13,888
2003 FORD WINDSTAR VAN — AUTOMATIC, A/C, LOCAL TRADE — $4,995	2006 CHEVROLET AVEO LS — AUTOMATIC, A/C, LOW MILES — $8,995	2007 CHEVROLET MALIBU LT — AUTOMATIC, LOW MILES, LOADED — $11,995	2008 KIA OPTIMA — AUTOMATIC, A/C, LOCAL TRADE — $14,488
2000 PONTIAC GRAND AM — AUTOMATIC, A/C, LOCAL TRADE — $4,995	2004 CHRYSLER PT CRUISER — AUTOMATIC, A/C, LOCAL TRADE — $8,995	2007 PONTIAC G6 SE1 — AUTOMATIC, EQUIPPED, LOW MILES — $12,888	2006 KIA SORENTO — LEATHER, LOADED, SR, ONE OWNER — $14,995
2001 HONDA PASSPORT — AUTOMATIC, A/C, LOADED — $5,995	2007 CHEVROLET COBALT — AUTOMATIC, LOW MILES, GREAT ON GAS — $9,995	2004 CHEVROLET COLORADO — AUTOMATIC, LOW MILES, LOCAL TRADE — $12,995	2007 CHEVROLET EQUINOX — LOW MILES, LOADED, LIKE NEW — $14,995

KIA AUTOSPORT
KIA MOTORS *The Power to Surprise™*
1801 Box Road, Columbus, GA 706-562-0400

QUALIFIED BUYERS ON SELECT KIAS. ALL REBATES AND DISCOUNTS INCLUDED IN SALE PRICE. PLUS TAX, TAG, WRA FEES AND TITLE. OFFERS DON'T COMBINE. EXPIRES NOVEMBER 30TH.

CARL GREGORY COLUMBUS

COME SEE WHY WE'RE THE PRE-OWNED SUPERSTORE!

SMOKIN' HOT DEALS!

GET MORE CAR FOR LESS MONEY!

OUR LENDERS ARE READY TO GET YOU APPROVED!

1992 FORD F150

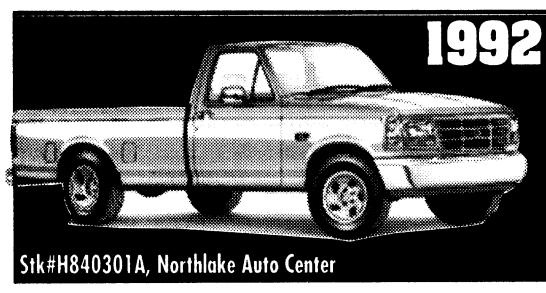

Stk#H840301A, Northlake Auto Center

YOUR CHOICE $2,988

1998 NISSAN ALTIMA



Stk#H840469A

VICTORY DRIVE

'92 GMC SONOMA EXT CAB Stk#BP7756A $2995



'00 FORD F150 LARIAT DIESEL EXT CAB Stk#BP7930 $8995



'98 PONTIAC GRAND PRIX Leather, Stk#BP7848 $2995



'08 CHRYSLER PT CRUISER Stk#BP7889 $10,995



'98 FORD EXPLORER Stk#886171A $3995



'04 FORD F150 CREW CAB Stk#BP7944 $10,995

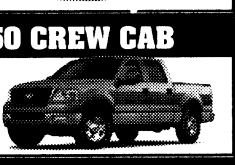

'02 FORD FOCUS Stk#BP7843 $3995



'05 CADILLAC DEVILLE Stk#BP7921 $11,995



'01 DODGE GRAND CARAVAN Stk#811016A $3995

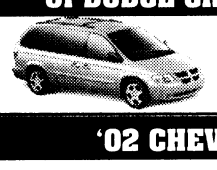

'07 JEEP COMMANDER Stk#BP7914 $13,995



'02 CHEVY MALIBU Stk#854004B $4995

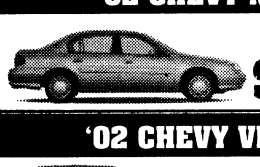

'07 DODGE RAM CREW CAB ST Stk#BP7897 $13,995

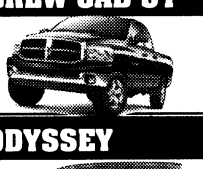

'02 CHEVY VENTURE Stk#BP7801A $4995



'05 HONDA ODYSSEY Low Miles, Stk#BP7931 $13,995



'03 MAZDA B2300 Low Miles, Stk#BP7865 $4995



'08 JEEP GRAND CHEROKEE LAREDO Stk#BP7880 $14,995

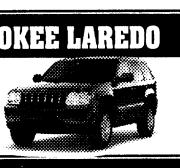

'99 DODGE RAM DUALLY Stk#886159A $4995



'05 CHEVY SUBURBAN LT Loaded, Stk#BP7922 $14,995



'00 NISSAN MAXIMA Loaded, Stk#BP7945 $5995

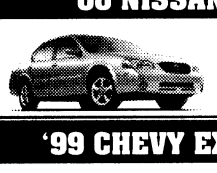

'06 CHRYSLER 300 Stk#BP7937 $15,995



'99 CHEVY EXT CAB 4X4 Stk#BP7885 $6995



'06 JEEP WRANGLER Auto, Stk#886170A $15,995



'03 DODGE CARAVAN Stk#BP7910 $6995

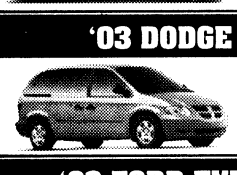

'08 DODGE DURANGO SLT Stk#BP7874 $15,995



'03 FORD EXPLORER XLT Stk#888010A $6995

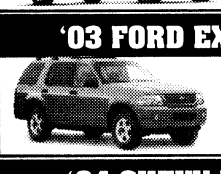

'03 FORD F350 DIESEL DUALLY 4X4 Stk#BP7849 $16,995



'04 CHEVY BLAZER 4X4 Stk#BP7887 $7599

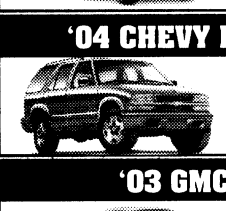

'06 SUBARU IMPREZA Stk#BP7901A $17,995



'03 GMC SIERRA Stk#BP7886 $8995



'07 NISSAN FRONTIER SE 4DR Stk#BP7888 $19,995



NORTHLAKE MANAGER SPECIALS

'01 CHEVY SUBURBAN Stk#C830455A $3,988

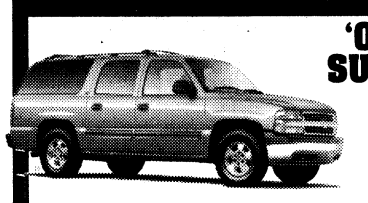

'95 CHEVY SILVERADO Stk#H850155A $4,988



NORTHLAKE PRE-OWNED SUPERCENTER

'03 DODGE DURANGO SLT Stk#C825011B $146 PER MONTH



'03 CHEVY SILVERADO Stk#VP1024 $169 PER MONTH

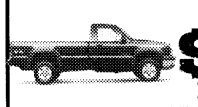

'03 HONDA ODYSSEY Stk#H850137A $174 PER MONTH



'04 GMC SIERRA 1500 Stk#VP1028 $179 PER MONTH



'05 CHRYSLER TOWN & COUNTRY LXi Stk#H850162A $179 PER MONTH



'03 HONDA CIVIC LX Stk#H83042A $182 PER MONTH



'04 CHEVY MONTE CARLO Stk#H840556A $183 PER MONTH

'02 NISSAN ALTIMA SE 3.5 Stk#C853097B $196 PER MONTH

'05 HONDA CIVIC Stk#H961012A $212 PER MONTH

'06 FORD RANGER SUPERCAB Auto, Stk#Y863041A $221 PER MONTH

'06 PONTIAC VIBE Stk#C850003A $228 PER MONTH

'07 JEEP LIBERTY Stk#VP1021 $229 PER MONTH

'08 CHEVY COBALT Stk#VP1019 $232 PER MONTH

'08 DODGE CALIBER SXT Stk#CP8889 $235 PER MONTH

'05 NISSAN QUEST Stk#H850099A $239 PER MONTH

'07 TOYOTA YARIS Stk#H830432A $241 PER MONTH

'07 FORD FIVE HUNDRED Stk#H880003C $244 PER MONTH

'08 DODGE AVENGER SXT Stk#CP8887 $246 PER MONTH

'08 CHRYSLER SEBRING Stk#CP8884 $249 PER MONTH

'04 VOLVO XC90 Stk#H890081A $262 PER MONTH

'03 DODGE RAM 2500 QUAD CAB 4X4 DIESEL Stk#C990315A $265 PER MONTH

'08 GMC ENVOY Stk#VP1022 $269 PER MONTH

'06 HYUNDAI TIBURON GT Stk#C896074A $276 PER MONTH

'08 DODGE GRAND CARAVAN SE Stk#VP1016 $309 PER MONTH

'08 HONDA ELEMENT Stk#H830406A $364 PER MONTH

'06 TOYOTA PRIUS 33K Miles, Stk#H861093B $440 PER MONTH

PLUS MANY MORE TO CHOOSE!

All payments @ 6.75% apr with approved credit for 72 months with $0 down plus tax and license.

All prices plus tax, title and license.

City Lights

(NEXT TO DOLLY MADISON)

2210 VICTORY DRIVE, COLUMBUS, GA

(706)324-4161

www.carlgregorydodge.com

CG CARL GREGORY

NORTHLAKE AUTO COMPLEX COLUMBUS, GA

(706)243-7281

www.carlgregorycjh.com

(OFF VETERANS PARKWAY)

FORT BENNING COMMUNITY COLLECTS NEARLY $1 MILLION FOR COMBINED FEDERAL CAMPAIGN

THE BAYONET

PUBLISHED IN THE INTEREST OF THE FORT BENNING COMMUNITY

VOL. 66 • NO. 48

WEDNESDAY, NOVEMBER 26, 2008

WWW.THEBAYONET.COM

Pathfinder students set up drop zone A4

Bengals take on Bulldogs B1

THIS WEEK

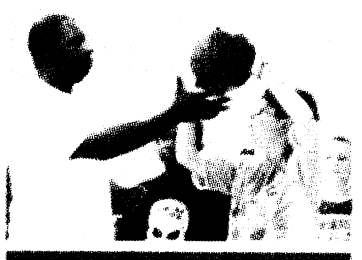

CYSS basketball around the corner B1



Eagle Scout saves life C1



Family goes all out for Christmas decor D1

God Bless Fort Benning draws thousands

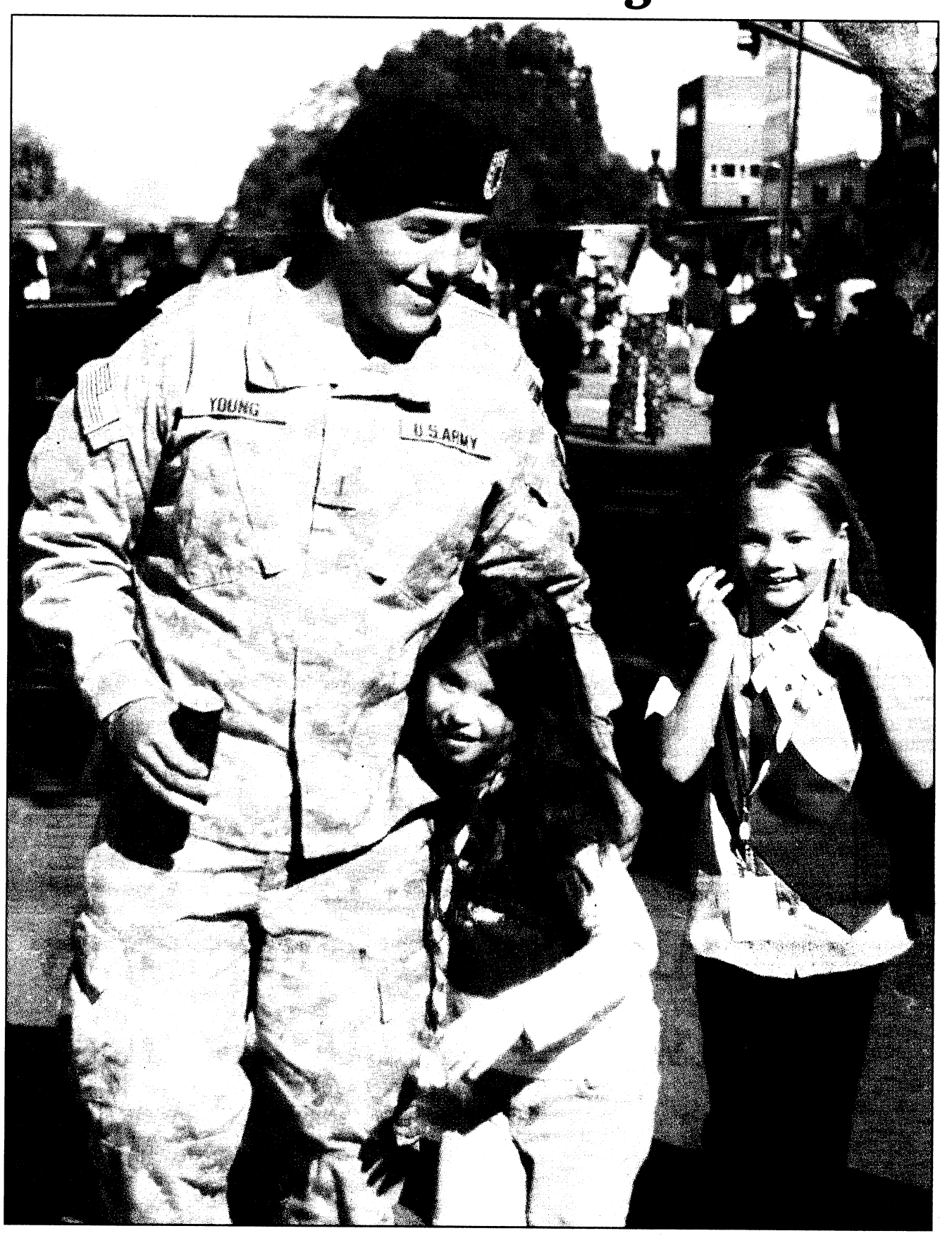

Girl Scout Hannah London, 7, hugs 2LT Joshua Young, while 9-year-old Anna Culbertson looks for another "hero" to hug.

Cheryl Rodewig

Community supports local troops

THE BAYONET
Cheryl Rodewig

More than 10,000 Soldiers, civilians, veterans and family members turned out for the seventh annual God Bless Fort Benning Day Saturday in uptown Columbus.

"I've been around a few years and a few places, and there is not a better hometown for Fort Benning," said the post Commanding General MG Michael D. Barbero. "This is God Bless Fort Benning Day, but we are blessed every day. We are home to the best Soldiers in the world, our great Army Families and Army kids. We also get to live in the best community there is, the most supportive, that genuinely loves its Army and its Soldiers."

Community members showed their love by giving out free popcorn, cookies, back rubs and hugs to local service members.

"I've never seen anything like it," said 2LT Drew Hansen, here for the Infantry Officer Basic Course. "This is my first time, especially in Columbus, getting to know the people. They're just very kind, very open, very warm. It's fun to come here and have a place where you know no one's going to judge you for the job you do. Just to talk to people and know that we're appreciated ... I definitely like it."

This is the last bit of home Hansen will see before he deploys to Iraq in January.

The outpouring of community support at God Bless Fort Benning Day reassured him that he made the right choice in joining the

See **GBFB Day,** *A7*

Infantry Hall staff prepares to move

THE BAYONET
Caroline Gotler

Fort Benning employees and Soldiers who work in Infantry Hall will be moving soon. As part of the first phase of a $116 million, three-year renovation project that will transform Infantry Hall into the Maneuver Center of Excellence Headquarters, all offices located in the tower of Infantry Hall will move to temporary locations beginning in December. This first phase of moves is scheduled for completion by May 2009.

"It's an extremely complex project that will take a lot of attention to detail, a lot of teamwork, and a lot of cooperation by everyone concerned," said Mike Quirion, project planner for the Maneuver Center.

Quirion said good organization will be key in ensuring successful moves.

"If you've ever moved your family across town, you know the chaos of moving

See **Move,** *A7*

★THE BAYONET★
SALUTES OUR DEPLOYED UNITS

789th Explosive Ordnance Detachment and elements of the
209th MP Detachment
13th CSSB
24th Ordnance Detachment
63rd Engineer Company
233rd Heavy Equipment Transportation Company
988th MP Company

Warrior Transition Battalion celebrates Thanksgiving

THE BAYONET
Caroline Gotler

Turkey, songs and giving thanks were on the menu when Soldiers assigned to the Warrior Transition Battalion gathered with their families for WTB's annual Thanksgiving luncheon Monday at the Uchee Creek activity center.

"Some of the Soldiers probably didn't even get a good, home-cooked Thanksgiving meal last year, so we want to provide that for them today," said luncheon organizer SFC Bridgette Vickers of the WTB.

Students from Muscogee Elementary School created Thanksgiving artwork to decorate the activity center, and students from Mt. Olive Elementary School performed patriotic songs.

"I'm excited for us to perform in front of the Soldiers and make them feel more at home," said Mt. Olive fourth-grader Zaria Wiltshire. "I want them to know that fourth- and fifth-grade students at Mt. Olive really have the courage to make people happy."

For many Soldiers, the luncheon provided valuable time to connect with fellow Soldiers.

"Fellowship with other Soldiers is the best thing about this," said SPC Lee Arn. "We only see each other once or twice a day, so this gives us a bit of time to get

See **WTB,** *A7*



Caroline Gotler

SGT Clarissa Hines serves lunch to SGT Thomas Taylor and his daughter, 6-year-old Savannah Taylor.

Trees for Troops to give away 730 Christmas trees

THE BAYONET
Rachel L. Watkins

Trees for Troops, a program started by the Christmas Spirit Foundation, will provide 16,000 donated trees from 29 states to military installations across the U.S. and overseas.

Fort Benning will get 730 of those trees.

The Directorate of Morale, Welfare and Recreation will give away the trees from 10:30 a.m. to 6 p.m. Dec. 8 at the parking lot across from Java Café on Gaudette Street. If there are any trees left at the end of the day, they will be available at 8 a.m. Dec. 9.

"Some of our families and Soldiers can't afford to purchase a live Christmas tree, so this gives them the opportunity to get one for free," said Darlene Hines, outdoor recreation specialist of DFMWR.

"The cost of a tree can be $50 or more. This will save families money so they can either save the extra money or spend it on other things like holiday food or presents."

With the economy nowadays, saving money is important, Hines said.

This is the fourth year of the program at Fort Benning.

The program is on a first-come, first-served basis so the earlier you come in the day, the better pick you'll have, Hines said. Most of the bigger trees are the first to go.

All active-duty Soldiers and family members are eligible to receive one tree per family.

Since 2005, the program has delivered 34,000 trees to more than 40 U.S. military installations and units overseas.

Tree netting will be available and volunteers will be there to assist people. Refreshments will be served and teddy bears will be given out, donated by FedEx, while supplies last.

An active-duty military ID or family ID is required. For more information, call 706-545-9636.

Rachel.Watkins@militarynews.com

MESSAGE FROM THE TOP

Safety initiatives reduce number of accidents

CHIEF OF STAFF OF THE ARMY
GEN George W. Casey Jr.

Through a renewed emphasis on safety by our leaders and Soldiers, and the implementation of safety program improvements and initiatives targeted at leading accident causal factors, Army achieved significant accident reductions in fiscal 2008. Overall, accident fatalities were down 16 percent. Our Army experienced a significant reduction in on-duty mishaps and our serious aviation flight accident rate decreased by 52 percent.

We all appreciate that one accident is one too many, and we have a long way to go in reducing accidents, but we need to stop and recognize the tremendous efforts being made across the Army, and that these efforts are saving lives and reducing pain and suffering.

However, driving fatalities — again the leading cause of accidental deaths, accounting for 62 percent of accident-related fatalities — increased 17 percent from fiscal 2007.

The lives of 126 Soldiers were lost to privately owned vehicle accidents in fiscal 2008. Motorcycle accidents contributed to over 40 percent of that number. The major causes of motorcycle accidents are excessive speed and failure to follow published procedures or violation of established standards. We have got to find a way to get through to our Soldiers — particularly those in the 32-and-younger age bracket — to stop the indiscipline and high risk behavior behind many of these fatalities.

As we begin fiscal 2009, I ask that you take another look at the Army's safety objectives.

• Approximately 75 percent of our fiscal 2008 accidental fatalities occurred off-duty. While sustaining our on-duty accident prevention efforts, we need to target our loss prevention programs on off-duty accidents, primarily toward motor vehicle accidents.

• We must improve the Army's safety climate and culture. The U.S. Army Combat Readiness/Safety Center has developed some great tools — including the Army Readiness Assessment Program as well as Individual and Leader Accident Risk Assessments — to assess climate and culture.

Use your command safety professionals and the Combat Readiness/Safety Center and develop plans to fill any gaps in your command's safety climate and culture.

• Every leader must take a holistic look at his or her command environment and find ways to influence our Soldiers, their family members, civilian and contractor employees to use risk management — on, and especially off-duty. Get creative. Look to families and the community to help us save lives. Our Soldiers are our most valued assets and preventable losses impact our formations every day.

While Soldiers have clearly taken greater responsibility for their personal safety, as well as the safety of their fellow brothers in arms, leaders must continue to stay engaged in their Soldiers' lives to affect smart decision-making.

OPINION

VARIOUS VOICES

What is your favorite part of Thanksgiving?



It's just family time — and catering to the community for those who are less fortunate. We go to the homeless shelters and feed the homeless to expose our children to what it's like not to have the basic necessities of life.

— CPT Jamal De Saussure
13th Combat Sustainment Support Battalion



Family. You get to catch up on the year that you missed. Being in the military, you don't (often) get to see family. I have a 17-month-old, and during the week, I don't see her that much. I get four days — *four days* — with her.

— Melissa Cramer
Family member



Spending time with people you care about, like my fiance. It's quality time. Just the very presence of each other is good enough — the little things.

— PFC Soyini Stewart
Warrior Transition Battalion

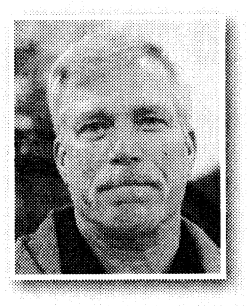

I enjoy having the family get together. It is the one time of the year we have the big spread. It's probably the only time of year I'll eat pumpkin pie. It's a different setting, reflecting on years past.

— Retired MSG Richard Reed
Midland, Ga.



Football. We play three NFL games during Thanksgiving. This year, my whole family is getting together. The men sit around and watch football. It's a bonding experience.

— SFC Blake Simms
4th Ranger Training Battalion

Cheryl Rodewig

Every day is Thanksgiving Day

THE BAYONET
John W. Peeler

For many, the Thanksgiving holidays are a time to take a break from the normal rigors of life and work, get together with family for a delicious dinner, and for those who love football, watch the annual NFL games held on Thanksgiving Day.

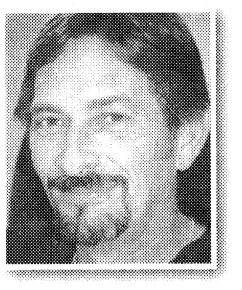

Although scholars still debate the first official date of Thanksgiving, Thanksgiving Day traditions and the reason for setting aside one day a year to give thanks have stood the test of time.

While the celebrations may be more extravagant than they were at Plymouth Rock, family and friends still gather for holiday feasts and give thanks for the blessings bestowed upon them during the year.

I believe we all have some of the same basic things we like to give thanks for around the Thanksgiving holidays like our health, family and prosperity, but what about the other 364 days of the year?

I find it pretty easy to give thanks everyday for one thing or another — and I am thankful.

When I awake in the morning, I give thanks for another day of life, and another day to be a son, father and grandfather.

I give thanks for children because they love without condition and forgive so easily.

In my morning drive to work, I give thanks for the polite and professional way I am greeted at the Fort Benning gate. Although I am retired, I am thankful for the way the security guards make me feel like I still belong when they say, "Have a nice day, sergeant."

I am thankful for the phone calls from my friends and family who call for no particular reason other than to ask me how I am doing.

Believe it or not, I am even thankful for the few people I see standing on the street corners and exits off the interstate holding signs asking for donations. Why? Because they remind me how lucky I am to have a job, a place to live and food on my table.

The other day I spoke with a gentleman who was on one of the Columbus exits near my home and I found that although he was down on his luck, he too had things he said he was thankful for which only reminded me of my blessings.

I realize a few of the things I am thankful for may sound a little strange to some, but if we realize that everyday there is something to be thankful for — even the smallest of things — we learn that Thanksgiving Day is only one of 365 days we should give thanks because there are 364 equally thankful days left in the year.

As you gather for the Thanksgiving holidays to give thanks for everything in your life, don't forget the small things that are often overlooked. And remember, like the man I spoke to on the interstate exit, even in the worst of times we can all find something to be thankful for.

Better safe than sorry ... or would that be too neurotic?

THE BAYONET
Lori Egan

My mom had a few key phrases she used a lot with me and my brothers and sisters. Better safe than sorry; If (insert name here) jumped off the bridge, would you? and Do as I said, not as I do.



I have to admit I've used the better safe than sorry phrase a lot with my daughter. I made her ride in a car seat until her ears were above the top of the sides of the car seat. I was thinking about whiplash when I finally took the car seat out of the back seat. In my mind, I could just see her little head bobbing back and forth when the driver behind us rammed us. She was 4, maybe 5, and taller than some of my coworkers. Better safe than sorry.

When she was a baby, I took her to a beach in San Diego, Calif. She had to wear a hat that covered her head and shoulders, a cotton onesy that most sane people would think of as long johns. Why was she covered like this for the beach? She was too young to be slathered in sun block. Better safe than sorry. Every summer, I signed her up for swimming lessons with the Red Cross. She doesn't even like to swim, but better safe than sorry.

We used to ride bikes a lot on the Riverwalk, always wearing helmets. Once I took her on a ride in Pike County. Too much traffic and a rooster run over by other bikers brought us back to the Riverwalk, where I only worried about squirrels. I was really happy we were on the Riverwalk when she wrecked and I ran over her. After we straightened the handlebars and the sheriff who heard her screams left, I had to pay her to ride her bike back to the car.

She rides horses now. And the last time she was bucked off, her helmet cracked in half. A mild concussion, a sore tailbone and a new helmet are what she gained from the experience. But I didn't have to bribe her to get back on.

So when my 15-year-old told a friend her first word was "neurotic," I said better safe than sorry.

My now 16-year-old daughter wants a flu shot. Why? Better safe than sorry. Flu season is here. The Centers for Disease Control recommends children between the ages of 6 months and 19 years get flu shots. I heard that interaction with children is how much of the older population gets the flu, and they could die from it.

Martin Army Community Hospital Family Practice Clinic is offering flu shots to all beneficiaries, including Internal Medicine and Ob/Gyn patients, on a walk-in basis, from 8:30 to 11 a.m. and 1 to 5:30 p.m. Monday to Friday. The Pediatric Clinic will vaccinate children Monday to Friday by appointment. Get vaccinated. Better safe than sorry.

THE BAYONET

LANDMARK MILITARY NEWSPAPERS OF GEORGIA, INC.

This newspaper is an authorized publication for members of the U.S. Army. Contents are not necessarily the official views of, or endorsed by, the U.S. Government, Department of Defense, the Department of the Army, or the U.S. Army Infantry Center. It is published weekly using offset printing by the Public Affairs Office, 6751 Constitution Loop, Suite 602, Fort Benning, Ga., 31905. 706 545-4622. Circulation: 22,000. Everything advertised in this publication shall be made available for purchase, use or patronage without regard to race, color, religion, sex, national origin, age, marital status, physical handicap, political affiliation or any other non-merit factor of the purchaser, user or patron. If a violation or rejection of this equal opportunity policy by an advertiser is confirmed, the printer shall refuse to print advertising from that source until the violation is corrected. All editorial content of The Bayonet is prepared, edited, provided and approved by the Public Affairs Office of the U.S. Army Infantry Center.

The Bayonet is printed by Landmark Military Newspapers of Georgia, Inc., 506 Manchester Expressway, Suite A-8, Columbus, Ga. 31904, 706 317-2106, a private firm in no way connected with the Department of the Army, under exclusive written contract with Fort Benning. Landmark Military Newspapers of Georgia, Inc. is responsible for commercial advertising, delivery and subscriptions. The appearance of advertising in this publication, including inserts and supplements, does not constitute endorsement by the Department of the Army, or Landmark Military Newspapers of Georgia, Inc., of the firms, products or services advertised.

MG Michael Barbero
Commanding General, Publisher

Bob Purtiman
Public Affairs Officer

Monica Manganaro
Director of Communications and Media Relations

Jennifer Gunn
Command Information Officer

Editor
Lori Egan
Lori.Egan@us.army.mil
706-545-4622

John W. Peeler
John.W.Peeler@us.army.mil
706-545-3213

Staff Writers

Cheryl Rodewig
Cheryl.Rodewig@militarynews.com

Rachel L. Watkins
Rachel.Watkins@militarynews.com

Caroline Gotler
Caroline.Gotler@militarynews.com

Landmark Military Newspapers

General Manager
Danny Dean
Danny.Dean@militarynews.com

Graphics Team Leader/Prod. Coordinator
Kennis Thomas

Graphic Artists
Sandra Pettee
Tanya Stroud

Sales Representatives

Judy Arnold, 706-317-2106 ext. 106

Tangee Edmondson, 706-317-2106 ext. 109

Denise Bowlin, 706-317-2106 ext. 111

Charity Vogt, 706-317-2106 ext. 107

Inside Sales Representative

Phyllis Wolf 706-317-2106 ext. 101

TO ADVERTISE IN THE BAYONET, CALL 706-317-2106

Ceremony honors German, Italian POWs



Caroline Gotler

German liaison officers LTC Walter Schleef and SGM Georg Hof place a wreath on the grave of a German POW at the Fort Benning cemetery. The second annual German-Italian memorial day honored German and Italian POWs buried there.

THE BAYONET
Caroline Gotler

Members of the Fort Benning community gathered at the Fort Benning cemetery Nov. 19 for the second annual German-Italian Memorial Day ceremony. Fort Benning is the final resting place for 44 German soldiers and seven Italian soldiers captured as prisoners of war during World War II.

Foreign liaisons from Germany and Italy spoke about the importance of friendship and cooperation with the United States and with each other.

"Today we are here — German, Italian, American, and all allies together — because we are one team," said Italian liaison officer MAJ Fabrizio Salerno. "We are a part of this international family deployed anytime and anywhere in order to maintain freedom and democracy."

German liaison officer LTC Walter Schleef cited COL Bob Nett as an example of dedication to forging friendship with German soldiers.

"I pay deep respect to him and to the American people for fighting for democracy and freeing Germany from dictatorship," he said.

The ceremony's keynote speaker, Constance Heery, of the German Consulate in Atlanta, also expressed gratitude to the United States.

"I am always amazed by the grand gesture of generosity and conciliation ... from the decision to lay our German prisoners of war together with your own fallen Soldiers," she said. "Please accept my government's gratitude for this noble gesture."

A featured event was the laying of wreaths, in which the German and Italian liaisons laid wreaths in their countries' colors on the soldiers' graves. At the ceremony's conclusion, the Infantry Center Band played the Italian and German national anthems.

For LTC Schleef, the ceremony emphasized the points the three countries have in common.

"We came together on a base of common values, a common culture and common missions," he said. "To me this is also an American-German-Italian memorial day."

caroline.gotler@militarynews.com

ASAP offers direct counseling services

THE BAYONET
Caroline Gotler

Fort Benning's Army Substance Abuse Program has expanded its team to include a full-time Employee Assistance Program coordinator. In the past, the Pastoral Institute, an Army contractor in Columbus, provided EAP services.

Timothy Knox, the new EAP coordinator, said his role will be to act as a liaison between ASAP, off-post service providers, and the Fort Benning community, as well as providing initial assessments, referrals and short-term counseling to those affected by substance abuse.

"My job is to make sure that we have proper initial care for these problems and to provide the initial assessment to make sure people get the proper treatment," he said.

Knox said having a full-time EAP coordinator available will benefit the entire Fort Benning community.

"One of the biggest things is that people will have services right here on the installation, and they will no longer have to go off-post for their initial assessment," he said.

"Before, the alcohol and drug control officer provided EAP services, but that was an extra duty," he said. "And because she was wearing more than one hat, we had to contract that service out. There wasn't one person designated for the job, and now there is. You can't give clients all the attention needed when you're doing more than one job."

Alcohol and substance abuse require particular attention because of their potential to interfere with safety in the workplace, Knox said.

"Our main goal is to make sure we have a drug-free workplace, and that will provide a safe environment for military and civilian personnel," he said.

EAP serves all civilians in the Fort Benning community, including Department of the Army employees, retirees and families. For more information, call 706-545-5137 or 706-545-1138, or e-mail timothy.knox@us.army.mil.

Victims of Sexual Assault Requested to Talk to Task Force

Fort Benning will host the Defense Task Force on Sexual Assault in the Military Services from Dec. 9-11 as it conducts its worldwide assessment.

Members of the task force would like to provide an opportunity for the public, or victims or witnesses of past sexual assaults who are not part of an ongoing or active case under investigation, to meet individually with a member of the task force. Additionally, victims or witnesses should not be involved in any incident subject to an ongoing or upcoming judicial proceeding.

The task force wants to make sure the public, victims and witnesses are heard in private, to have an opportunity to tell their story to someone outside of the military's chain of command. All information given to the task force will remain confidential.

When the worldwide assessment is complete, information gathered may be included in a report to Congress in 2009 about trends in the military on sexual assault programs and response.

People willing to talk to the Task Force should call Jenny Holbert at 1-703-325-6656 or 1-888-325-6640; or Fort Benning's Sexual Assault Response coordinator at 706-545-8740. Go to www.dtic.mil/dtfsams for more information about the Task Force.

MAKE A WISH
wish.org


ROBERT S. POYDASHEFF
COL United States Army (ret.)
Attorney at Law
former Staff Judge Advocate
Specializing in Military & Administrative Law
944 2nd Avenue
Columbus, Georgia 31901
Phone: 706-317-3224

Everyone Deserves a Beautiful *Smile*
$69 - $89 per month

Braces for $69 - $89 per month.
No Down Payment
A perfect plan for today's economy.
Based on a 24 month case. Please see treatment based on a 24 month plan. Fees may vary. Call for details about retention phase and length of treatment.
ORTHODONTIC CARE OF COLUMBUS
Dr. H. M. Bush
Dr. Leroy O. Venn
Member, American Association of Orthodontists
Save an average of $800
• Most Insurance Plans Accepted
• Certified Provider of Invisalign
Call today for your FREE consultation and exam.
Columbus | 706-324-4665
3031 Manchester Expressway
Columbus Park Crossing, Unit 2M
www.orthodonticcarega.com

Rake In The SAVINGS
3 pc. Cherry Tables
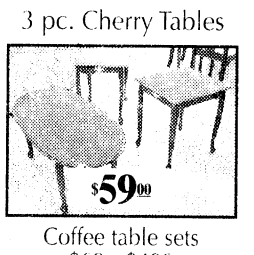
$59.00
Coffee table sets $69 - $499
Lift Top Coffee Table w/ Storage. 3pc set.

$250.00
$50 OFF
Any Sofa/Loveseat purchase $399 and up.
1 coupon per customer.
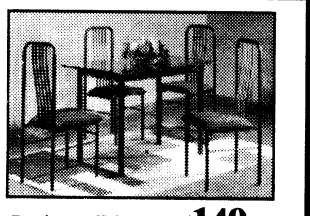
5 piece Dinette $149.00
Dinettes $149 - $799

$649.00
Sofa & Loveseat
Many colors to choose from!
Sets marked at $649.
Chaise lounge available.
Standing Mirror
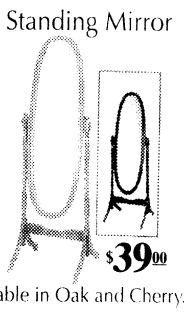
$39.00
Available in Oak and Cherry.
Girl's Bedroom Suite
Dresser, Mirror & Twin Headboard/Bedframe
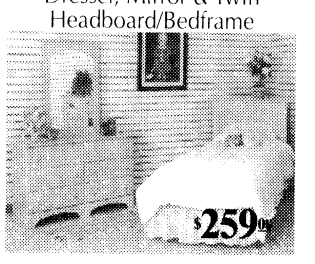
$259.00
Chest & Nightstand available.
Available in Pink or White.

5 pc. Dining Set $449.00
Vanity w/ bench
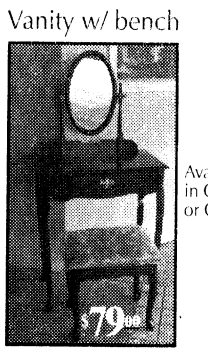
$79.00
Available in Cherry or Oak.
Canopy Beds


$69.00
Canopy Accessories $35-$69
Nightstands, etegeres...

$329.00
Roller glides, dresser w/ mirror, headboard and frame
Bedrooms $219 - $1399
SPECIAL PURCHASE
PILLOW TOP SETS
QUEENS $239
KINGS $359
Same Day Delivery!
Pick It Out This Morning, Sit On It Tonight!
Free Layaway!
Classic Plus $59.50
Twin $59.50 ea. pc. Queen $94.50 ea. pc.
Full $84.50 ea. pc. King $86 ea. pc.
Sleep Easy 7 yr. Warr. $84.50
Twin $84.50 ea. pc. Queen $122.50 ea. pc.
Full $104.50 ea. pc. King $113 ea. pc.
Accord Pillowtop $95
Twin $95 ea. pc. Queen $125 ea. pc.
Full $110 ea. pc. King $120 ea. pc.
Chiro Cloud 20 YR. WARRANTY
Twin $139 Ea. Pc.
Full $169 Ea. Pc.
Queen $189.50 Ea. Pc.
King $183 Ea. Pc.
Posture Phase One 10 yr. $89.50
Twin $89.50 ea. pc.
Full $109.50 ea. pc.
Queen $124.50 ea. pc.
King $120 ea. pc.
Regal Splendor
Twin $99.50 ea. pc.
Full $124.50 ea. pc.
Queen $149.50 ea. pc.
King $133 ea. pc.
Memory Foam Special Purchase
Queen $799
King $899
*Prices Apply When Sold in Sets
Quality Furniture • Warehouse Prices
BARGAIN FURNITURE WAREHOUSE
3731 Macon Rd.
Columbus, GA 31907
706-569-7055
Open 7 Days A Week
Mon. - Fri. 10-8
Sat. 10-6 • Sun. 1-6
Visa, MC, Amex, Checks
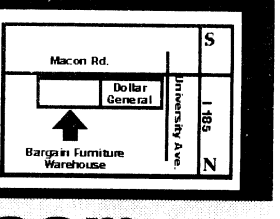

www.bargainfurniturega.com

Pathfinder students complete timed FTX

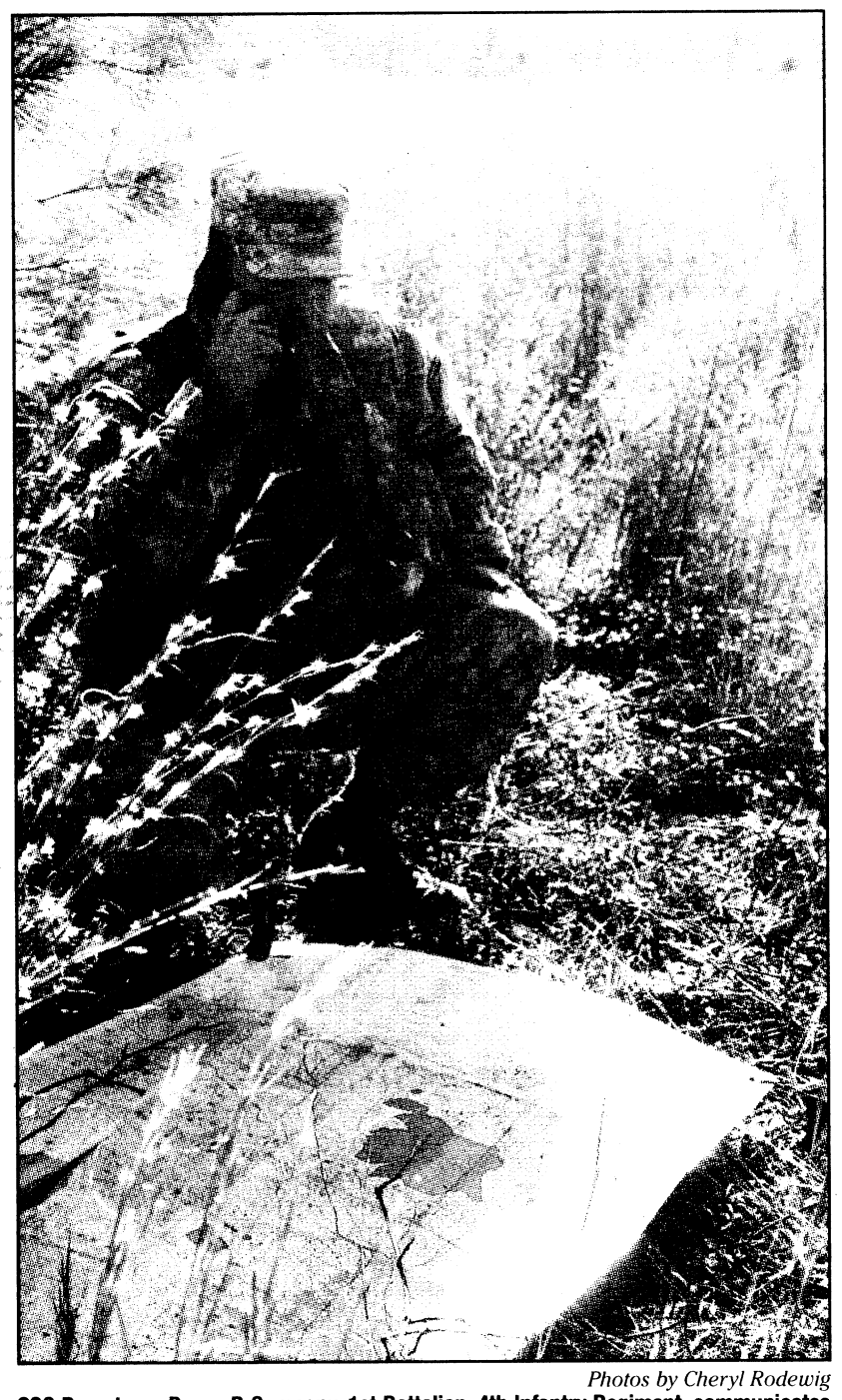

Photos by Cheryl Rodewig

SSG Demetreus Perez, B Company, 1st Battalion, 4th Infantry Regiment, communicates with incoming aircraft. Part of the reconnaissance team, Perez provides them with the needed information to execute an Airborne operation.



PFC David Lewis shoots an azimuth to make sure the marking panels are aligned on the drop zone, as 1LT Gabriel Garcia looks on.

THE BAYONET
Cheryl Rodewig

Thirty-six Pathfinder students set up a drop zone on Dekkar Strip Nov. 18, part of their first application of techniques and operations studied in class.

Although the class work provides the foundation for what the students do in the field, hands-on training prepares them for real-world situations, said CPT Tye Reedy, 82nd Airborne Division.

"It's important to see everything we learned in class the last two weeks," he said. "If I know an equation, I can tell you the mean effect of wind at a certain time and place, but coming out here to the field and actually applying everything we've learned shows us how to put that into practice. If we didn't have the field time, I don't think we would be as effective Pathfinders as we could be."

The students set up six drop zones at different times of the day and night last week. Within an hour, Soldiers had to determine the point of impact for the drop and set up markers for the incoming aircraft.

The location of the markers needs to be precise, especially since the speed of the aircraft and wind can affect how close a package lands to the target, Reedy said.

"In Afghanistan, if you're not accurate with your markings and your measurements for the drop zone, you could put a package on the top of the mountain or give it to the enemy," he said. "You try to be as accurate as possible."

Even as a paratrooper, Reedy said, he never realized how much goes into one drop.

"Jumpers, you get on the plane; you jump; you land; you pack up and go," he said. "This is really showing me a lot of what happens prior to that person or that item exiting out of the aircraft. There's a lot ... like the different factors you have to take into account to get those jumpers or that package out of the aircraft and onto the ground. For me, that's a big part of what I've taken away from this."

Everyone had a specific role during the timed field exercise. They rotated positions after each exercise, so students learned every task related to Pathfinder operations.

SGT Kelly Dobal, 121st Brigade Support Battalion, was the internal net recorder. She stayed in touch via radio with the reconnaissance team and helped guide her teammates to the correct location to set up the markers.



1LT Ben Scott, B Company, 1st Battalion, 23rd Infantry Regiment, hammers one of the panel's stakes into the ground to mark the drop zone.

After completing the class, Dobal will take the information she learned back to her unit to apply it there.

"For me to put into words everything that I learned in the past two weeks would be virtually impossible," she said. "It is a wealth of information on everything involving helicopter operations, Airborne operations, setting up the landing zones ... aeromedevac procedures. It's just so much stuff all put together. And this is what's really cool, because you get to tie it all together in the field."

Students who attend the three-week school do not need to be Airborne qualified, said SFC Derick Herd, branch chief for Headquarters and Headquarters Company, 1st Battalion (Airborne), 507th Parachute Infantry Regiment.

It is helpful to know how to perform jumps, he said, in case the terrain makes aerial entry easier, but their basic mission is to prepare a drop zone for the larger unit coming behind them.

"They find a path that nobody else can," Herd said. "They clear a path for everybody else. The Pathfinder slogan is 'first in, last out.' They're normally the first ones in and most of the time, the last ones out."

Pathfinder classes run continuously throughout the year at Fort Benning. This class graduates today at 10 a.m.

Herd hopes they have learned that a successful mission takes everyone working together.

"Teamwork is probably the biggest thing that they can get out of this course," he said. "Not one person can set up and run a Pathfinder operation by themselves. Everybody needs to know what everybody else is doing. In case something happens to one key person, then somebody else can step in."

A challenging school, Pathfinder is in high demand in the Army, Herd said. Many Soldiers attend not knowing what it entails, expecting mostly Power Point slides and written exams.

"That is not the case," Herd said. "Everything is exciting about Pathfinder, from start to finish. It's like an adrenaline rush from day one all the way up until this morning. It's a tough school. Not a lot of people make it through. But when you do ... you stand out."

"I am really proud to be a part of the cavalry."

— PFC Kristopher Schleis

Soldiers earn spurs

3RD HBCT PUBLIC AFFAIRS OFFICE
PVT Erik S. Anderson

Soldiers from the 3rd Squadron, 1st Cavalry Regiment, 3rd Heavy Brigade Combat Team, completed a series of tests and training, culminating in earning their cavalry spurs during a ceremony Nov. 6.

The "spur ride," a first for 3rd HBCT, drilled Soldiers in many categories, including operating in urban settings, combat life-saving, weapons assembly and cavalry knowledge. The Soldiers completed an Army physical fitness test, an obstacle course and a road march as part of the training.

The "spur ride" is a cavalry tradition and, for this event, it was combined with warrior ethos training, said CSM Dan Huell, 3rd Squadron, 1st Cav. Regt.

"In order for them to earn their spurs, as every cavalry Soldier should want to do, they have to go through a series of obstacles that will make them a better team, more close-knit," Huell said.

"We put a spin on it to make our Soldiers better warriors and ready for combat operations," he said.

To many cavalry Soldiers, earning their spurs is an important goal, said PFC Kristopher Schleis, who took part in the spur ride.

"It means a lot to be a part of this group," Schleis said. "I am really proud to be a part of the cavalry. It cements you into that brotherhood."

The tradition is important to many new cavalry Soldiers, Schleis said.

"We try to keep the traditions of the cavalry alive even though so much has changed," he said. One thing that hasn't changed is the effect of the spur ride experience.

"It builds camaraderie and esprit de corps," Schleis said.

"There is a special mud pit for the troopers, to remind us we don't have our spurs yet," said Schleis. "When I came in, my uniform was green, and when I leave I will be orange from head to toe."

Becoming a spur holder makes it all worthwhile, Huell said.

"Being a part of cavalry is very special," he said. "You wear your spurs proudly."

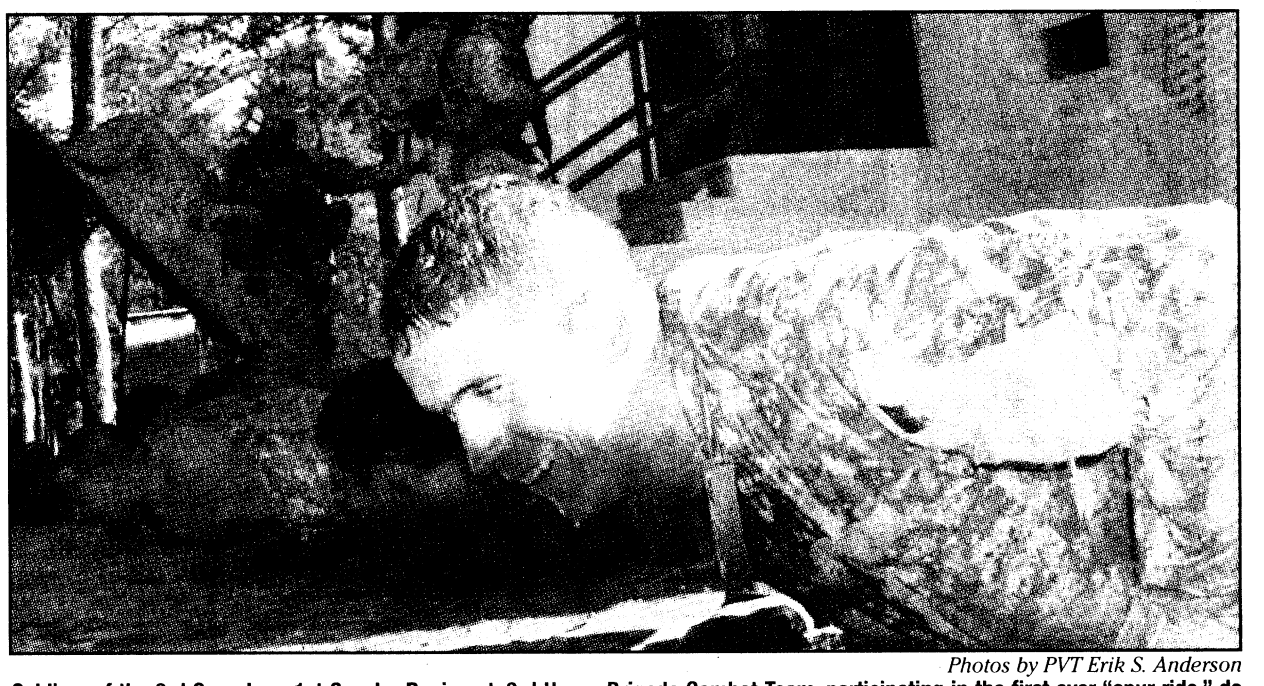

Photos by PVT Erik S. Anderson

Soldiers of the 3rd Squadron, 1st Cavalry Regiment, 3rd Heavy Brigade Combat Team, participating in the first ever "spur ride," do push-ups as other Soldiers enter a building for a simulated urban operations mission Nov. 5.



Soldiers from the 3rd Squadron, 1st Cavalry Regiment, 3rd Heavy Brigade Combat Team, patrol an urban environment during a simulated mission as part of the unit's "spur ride" Nov.5

Fort Benning celebrates Native American heritage, culture

THE BAYONET
Cheryl Rodewig

Fort Benning recognized Native American Indian Heritage Month Wednesday with a luncheon at The Benning Club.

"Throughout our history, Native American Indians have been an important part of our national character, contributing many values and ideas to the fabric of the American spirit," said master of ceremonies SSG Frank Williams. "Native American Indians have participated in nearly every American war, even before being granted citizenship by Congress in 1924. They have fought with bravery and distinction ... and continue to serve proudly."

The guest speaker, Chipa Wolfe, said his goal was to break down stereotypes about Native Americans.

They don't all live in teepees, and they don't wear their full regalia when grocery shopping, he said.

Guests at the luncheon were treated to an intertribal performance by Rolling Thunder Enterprises, the oldest Native American company in the state. Native artists played flute music, danced and sang.

Each of these acts is sacred, said Wolfe, who heads up the company, especially the steady beating of the drum.

"It represents the heartbeat of the earth mother," he said. "They're dancing in sync with the rhythm of the earth. They understand their role of responsibility over the earth."

The cliché of the Indian war drums, with an irregular, menacing beat, has nothing to do with Native Americans, Wolfe said. That sound of that beat would mean one thing, "mother earth in cardiac arrest."

Georgena Haywahe, of Chippewa descent, said she is glad she can preserve part of her native heritage through dancing.

"That's one thing we have surviving from our culture, all these years," said Haywahe, who performed the Ladies' Fancy Dance Wednesday. "It was a way of expressing emotion and comforting each other, having a physical representation of what was going on in their lives. Now, other people can understand how we celebrate. Dance is how we get together, not as tribes but as one nation of native people."



Georgena Haywahe performs the Ladies' Fancy Dance Wednesday at The Benning Club.

So many different cultures celebrating in so many different ways is part of what makes America unique, she said.

"We are a nation of nations — many people across this continent," Wolfe said. "However, we also understand one nation under God, and we're good with that."



Photos by Cheryl Rodewig

Bronson Haywahe performs a grass dance, representing the beating down of the grass to make way for Native American homes.

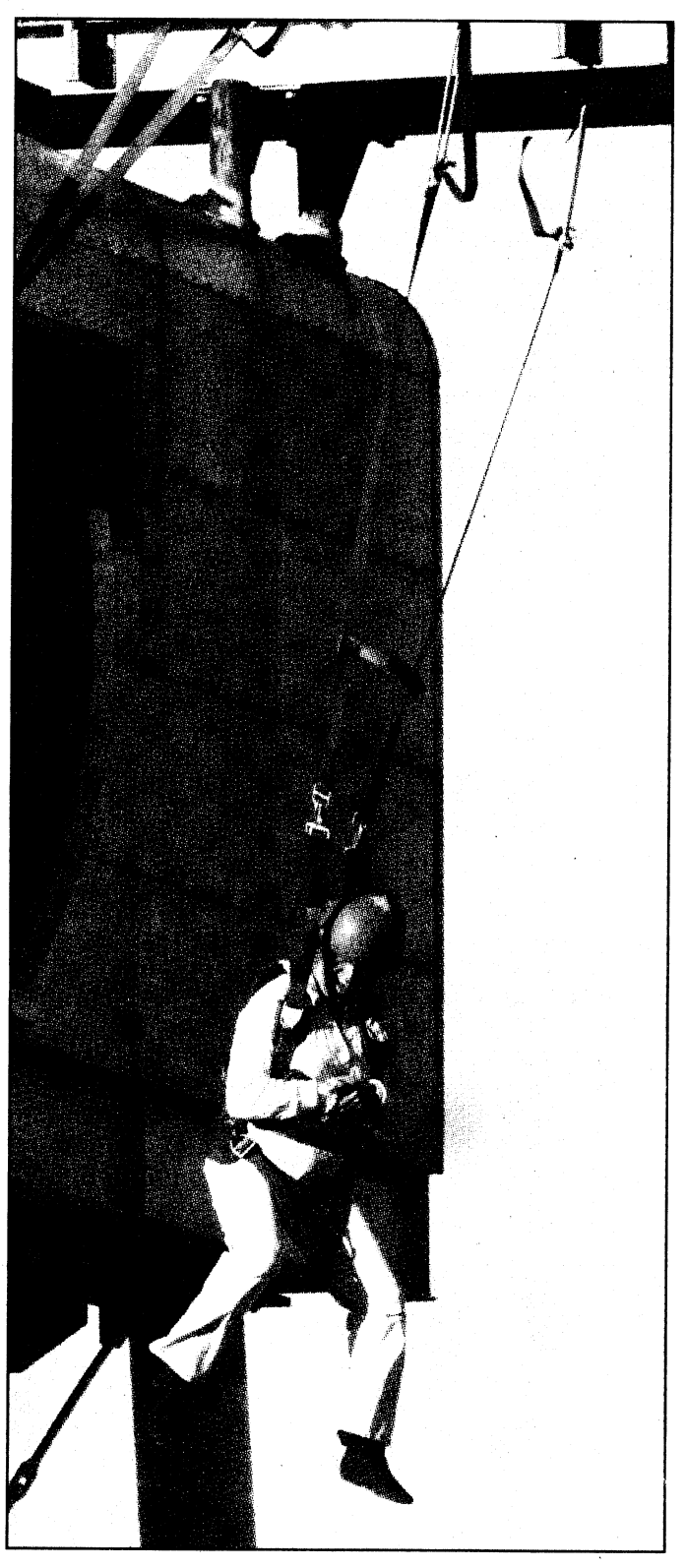

John W. Peeler

Angi Jackson, the principal of Park Elementary School in Hamilton, Ga., jumps out of a 34-foot tower on Eubanks Field Wednesday.

Leadership Columbus offers tour of Benning

THE BAYONET
Lori Egan

Members of the community gathered at Fort Benning Wednesday for Leadership Columbus, a Columbus Chamber of Commerce sponsored leadership training program that focuses on future leaders in the community. The participants spend one day each month learning about government, business, health and human resource issues in the tricommunity.

While here, the Commanding General MG Michael Barbero spoke about how Fort Benning transforms Americans into Soldiers with leadership — by setting the example, how leadership is a process, and how leaders adjust their style, but not their principles.

"Soldiers remember the standards enforced, not the ones discussed," he said.

During the day, the future leaders visited Sand Hill as new Soldiers inprocessed into the Army, toured Sand Hill to watch training, lunched with Infantry Soldiers, fired weapons on Red Cloud Range and jumped from the 34-foot towers on Eubanks Field.

"Leadership Columbus solidifies the strong relationship we have with the community and educates future leaders on what we do and who we are," said Chuck Walls, garrison deputy commander.

"Many haven't been on Fort Benning," said Bob Brown, the director of Plans, Training, Mobilization and Security. "They gain a greater appreciation of how we train, (get to) shoot weapons and a better understanding of the noise."

Our Surcharges (incl. Fed. Univ. Svc. of 11.4% of interstate and int'l surcharges (varies quarterly), 7¢ Regulatory & other charges) are not taxes (details: 1-888-684-1888); gov't taxes & our surcharges could add 6% – 27% to your bill. Activation fee/line: $35 ($25 for secondary Family SharePlan® lines w/2-yr. Agmts).
IMPORTANT CONSUMER INFORMATION: Subject to Customer Agmt., Calling Plan, rebate form and credit approval. Up to $175 early termination fee/line & up to 45¢/min after allowance & $1.99/MB (incl. Mobile Web Ads). Device capabilities: Add'l charges & conditions apply. VZ Navigator: download, subscription & airtime req'd for use; accuracy & completeness of info is not guaranteed; info about location of device will be used to deliver service. Offers and coverage, varying by service, not available everywhere. BroadBandAccess is available to more than 256 million people in 258 major metropolitan areas in the U.S. Speed claim based on stationary tests with 5 MB FTP data files w/o compression. Actual throughput speed varies. Rebate debit card takes up to 6 weeks & expires in 12 months. Limited-time offer. While supplies last. Shipping charges may apply. $20 upgrade fee may apply. Network details and coverage maps at verizonwireless.com.
© 2008 Verizon Wireless.
CASL

around Post

WEAPONS TRAINING

Weapons training will be conducted over the eastern boundaries of Fort Benning on Dec. 3, 4, 5, 9 and 10. The training will involve weapons firing which may cause disturbances.

For more information, call the Public Affairs Office at 706-545-2238.

After duty hours or weekends, call 706-545-2218.

ASP AMNESTY DAY

The Fort Benning Ammunition Supply Point is conducting an amnesty day Dec. 5.

The purpose of an Amnesty Day is to turn in unaccounted ammunition and explosives to the ASP.

For more information, call Bill Floyd at 706-544-6015.

RECLAMATION SALE

There will be a reclamation sale from 8 a.m. to noon Dec. 5 at Building 224A on Upton Avenue. Active-duty military can buy ACUs. There are limited sizes and quantity.

For more information, call 706-545-1972.

MILITARY MENTORS FOR SENATE YOUTH

Applications are now open for military mentors for the U.S. Senate Youth Program. The USSYP is a highly selective, weeklong program for outstanding high school students interested in pursuing careers in public service. Each group of 6-8 student delegates is assigned a military mentor, who is personally responsible for them during the week. Military mentors will be selected based on military career, history of working with youth groups, eduactional background, maturity and leadership skills. Eight officers from each branch of service will be selected.

For more information on how to apply, visit www.ussenateyouth.org.

REWARD

A reward of $2,000 is being offered for information leading to the arrest and conviction of the person responsible for armed robbery of a Soldier on Sept. 8 behind the Kelley Hill Shoppette, Building 9177. The person is described as an African-American male, approximately 6 feet tall and 230 pounds with an athletic build, round face, clean shaven. He was wearing a black do-rag, white baggy T-shirt, black shorts and black sneakers.



Anyone having knowledge of the incident, but not wishing to be identified, will be briefed on available options for maintaining confidentiality and is encouraged to call the Fort Benning CID Office at 706-545-7905 or the Military Police desk at 706-545-5222. The reward offer expires Sept. 18, 2009.

OPEN SEASON, FAIR

The Federal Employee Benefits Open Season is now through Dec. 9.

Enrollment and changes to Federal Employee Health Benefits must be made through the ABC-C Web site.

Information on 2009 premiums is available at www.opm.gov/insure/. Open season information for Federal Employees Dental and Vision Insurance Program is available at https://benefeds.com. For more information, call Felicia Griffin at 706-545-2681.

LENDING CLOSET MOVES

Army Community Service's Relocation Readiness and Lending Closet has moved to Building 2621 in Soldiers' Plaza. For more information, call 706-545-0403.

CUSTOMER EVALUATION SYSTEM

Rate services you receive from organizations on post or anywhere in the world via the Interactive Customer Evaluation system.

Log onto the ICE Web site at http://ice.disa.mil, pick out the installation and service of interest and complete the online customer comment card, which will be sent for action directly to the organization rated.

Those who leave their contact information will receive a response from the organization. ICE kiosks are located in customer service areas around Fort Benning or comments can be submitted from any computer using the Web site.

ID CARD OFFICE

The post ID card section operates on an appointment only basis to serve each customer in 10 minutes. There will be same day appointments available for people with emergencies, including lost or stolen ID cards or an emergency medical situation. For appointments, call 706-545-4068.

CITIZENSHIP STUDY GROUP

Army Community Service offers a biweekly study group to provide information needed for the U.S. citizenship test, such as information on government structure, history and American customs. This class also refers students to citizenship counseling for help with U.S Citizenship and Immigration Services forms or for obtaining U.S. citizenship.

In order to maximize the understanding of the U.S. Citizenship and Immigration Services test and interview, a strong-to-intermediate comprehension of English is required. (ESL information will be given to students.) The class is every Tuesday from 10 to 11 a.m. or every Wednesday from 6 to 8 p.m. in Building 2625, Soldiers' Plaza.

For more information or to register, call 706-545-4043.

RESERVE UNIT HAS OPENINGS

1st Battle Command Training Group Army Reserve in Birmingham, Ala., offers the opportunity for promotion while enhancing professional management, training and leadership skills.

There are immediate openings for SFC through LTC (MOS and branch immaterial). 1st BCTG conducts CONUS pre- and post-mobilization computer simulation based battle command staff training exercises, trains and validates USAR and ARNG units throughout the Southeastern United States in wartime readiness.

Unit benefits include fragmented annual training, opportunity to travel throughout the Southeast and attend Army professional development schools.

For more information, call 1SG Larry King at 205-987-8443, ext. 4414 or larry.kingsr@usar.army.mil, CPT John Walker at 205-444-5208 or john.r.walker@usar.army.mil or LTC Karlos Parker at 205-444-5163 or karlos.parker@usar.army.mil

FINANCIAL SERVICES AVAILABLE

The Army Community Service Center Financial Readiness Program offers services to help active-duty and retired service members, their families and Department of the Army Civilian employees.

For information, call 706-545-7517, 706-545-4043 or go to Building 2524 in Soldiers' Plaza.

JOB LISTINGS AVAILABLE

Those seeking employment outside the area can acquire a job list from the Employment Readiness Program.

Send an e-mail to mark.mills4@conus.army.mil and request the "outside Columbus list."

For more information, call 706-545-7517 or 706-545-5516.

MCOE COMMUNITY UPDATES

The public is invited to attend the Maneuver Center of Excellence community update the first Tuesday of each month at 3 p.m., Classroom 6, Infantry Hall Fort Benning. The community update is an effort to educate the public on the latest news, timeliness, milestones, and progress being made as Fort Benning makes the historic transition to the Maneuver Center of Excellence.

For more information, call 706-545-4729.

Soldiers must be in PT uniforms between 6 and 7:30 a.m.

KINGS BUFFET
樂萬家
The Best Chinese Restaurant In Town
10% DISCOUNT
for all military & family members
ALL YOU CAN EAT
Over 150 items weekly & over 55 items daily
Items include: Dumplings, Barbecued Pork, Shrimp, Beef, Chicken, Fish, Pork, Soup, Egg Rools, Salad Bar & Fresh Fruits also available
FREE ICE CREAM FOR BUFFET ONLY
Children under 11 / Adult
LUNCH (Mon. - Sun.) .....$3.24 .....$5.24
DINNER (Mon. - Sun.) .....$4.24 .....$7.24
10% OFF for Senior Citizen (60 or above), Military and Police
Children under 3 free
Soda • Coffee • Tea $1.29 (Free Refill)
CARRY-OUT BUFFET
LUNCH $3.99 lb. Mon. - Sat.
DINNER $4.99 lb. Mon. - Sat.
No seafood carried out from bar
We are now accepting reservations for your holiday and organization parties
We Accept Credit Cards
VISA MasterCard
(706) 685-3127
(706) 685-1328
3250 Victory, Dr., Columbus, GA 31903
HOURS
LUNCH Monday - Sunday 11 a.m to 3:30 p.m Friday - Saturday
DINNER Monday - Sunday 4 p.m. - 10 p.m. 4 p.m. - 11 p.m.
WE ARE HERE!

CLAIM YOUR FUTURE AT SAINT LEO UNIVERSITY
A Tradition of Military Service
What is the Center for Online Learning?
Saint Leo University is a major global provider of education to the military. We offer affordable, flexible education with superior academic counseling to active duty military and their dependents.
• Our Center for Online Learning is designed to meet the growing needs of military students offering the best attributes of traditional classroom education in conjunction with today's most innovative computer technology.
• Through the Internet Saint Leo provides military students with the opportunity to advance their education without having to travel to a traditional campus – no conventional classroom attendance is required.
• Set your own weekly study schedule anywhere/anytime. Receive the same educational degrees as campus based students.
Programs of Study
Associate of Arts
-Business Administration
-Liberal Arts
Bachelor of Arts
-Accounting
-Business Administration (Accounting Specialization)
-Business Administration (Mgmt. Specialization)
-Criminal Justice
Bachelor of Science
-Health Care Management
-Computer Information Systems (CIS)
Discover Saint Leo's Advantage:
• A rich history of quality education since 1889
• Designed to fit your military schedule
• Ultimate flexibility-study anytime, anywhere
• Online support from faculty who are experienced professionals
• No campus attendance required
SAINT LEO UNIVERSITY
Founded 1889
Center for Online Learning
Get Started Today!
Call: 888-8-SLU-COL
(888) 875-8265
What You Need for Where You're Going • www.saintleocol.com

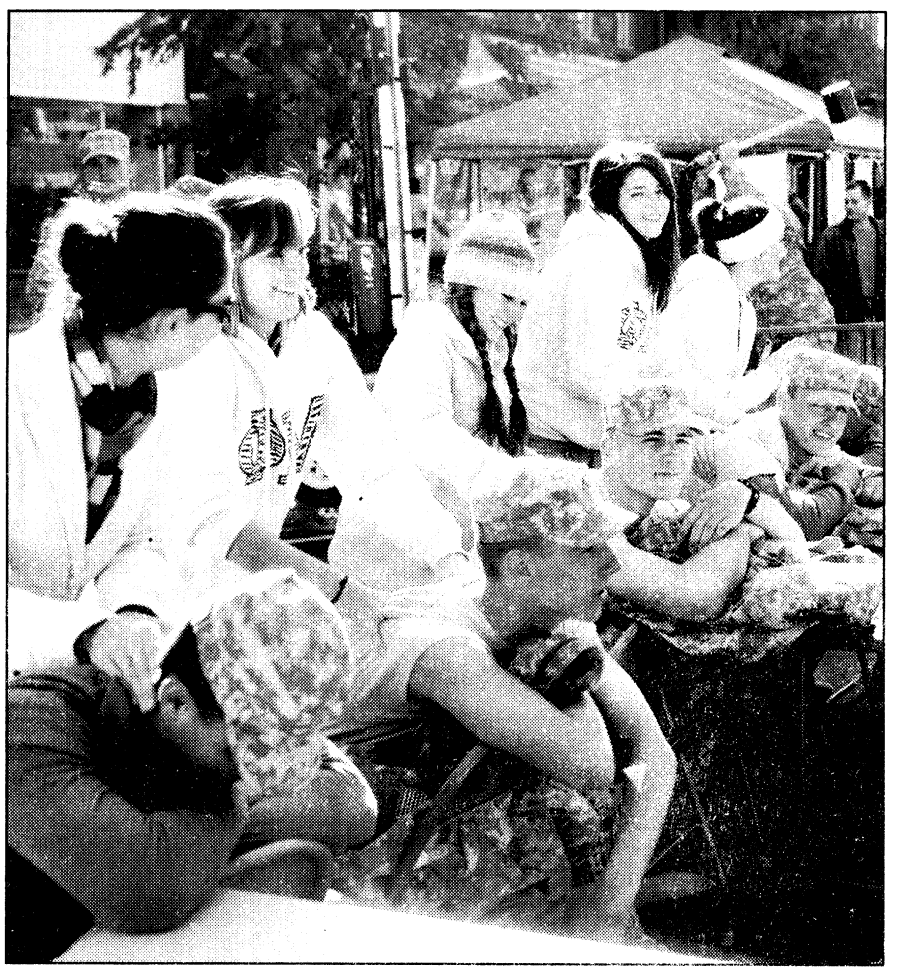

Photos by Cheryl Rodewig

Columbus State University students in Phi Mu offer free back rubs to Soldiers, one of the most popular booths set up at God Bless Fort Benning Day Saturday in uptown Columbus. At other booths, people gave away popcorn, baked goods, water, stuffed animals and hugs.

GBFB Day: Shows patriotism

Continued from A1

military, he said.

He also enjoyed the opportunity to talk "eye to eye" with someone — a Springer Opera House stilt walker towering just under seven feet — for the first time in a while, said the 6-foot-9-inch Soldier.

Other Soldiers sang karaoke, posed for pictures next to sports cars, sampled local cuisine and, like several basic trainees in C Company, 2nd Battalion, 54th Infantry Regiment, received unexpected hugs, handshakes and thanks.

"You don't think that so many people will actually appreciate what you do when you first sign up," said PVT Brian Eubank, who graduates from C Co. today. "I'm from Atlanta. People don't thank you for what you do every day. People don't walk up to you and give you a hug and say 'thank you for what you do for our country.' It's a reality check. I didn't think that many people would actually come up to us and thank us for what we do. I didn't think it actually affected so many other people."

Eubank said he was surprised the celebration had such a big turnout.

"It's nice to see this many people showed up just to support the troops, that this many people actually care," he said.

For Gail Sorrows, whose dad was in the 75th Ranger Regiment, seeing so many people come out to say thanks was nothing new. She makes the drive from Perry, Ga., every year to join with the community in supporting the military.

"If people think patriotism is dead, all you have to do is look around," she said. "It's great the way people in Columbus support troops at Fort Benning. They need to know that we care, that everybody is behind them 100 percent."



Four-year-old Latavia Clay sits on Santa's lap at the Santa's Castle corner of God Bless Fort Benning Day. The nonprofit organization received several donations of toys during the festival from community members.

Standing behind the troops of today is what this yearly festival is all about, said Vietnam veteran COL (R) Bob Poydasheff.

"The whole purpose of this celebration is to show our respect for our Soldiers to see to it that the Soldiers and their families at Fort Benning or living in this area recognize the fact that we support them," said the GBFB chairman. "We are honored to do this, we're delighted to do this, and if God gives us the strength to continue doing this forever and ever, that's exactly what we're going to do."

Move: 'Significant project' for post

Continued from A1

a 2,500-square-foot house occupied by just four or five people," he said. "Now multiply that by hundreds. Infantry Hall is occupied by several thousand people on a daily basis, so to avoid chaos, the moves must be well-organized."

The Donovan Research Library, Maneuver Captains Career Course and the Combined Arms and Tactics Directorate will be among the first offices to move out of Infantry Hall in December when they relocate to the old post exchange, Building 9230.

In March, the offices of Fort Benning's administrative headquarters, including the Maneuver Battle Lab, Soldier Requirements Division, Quality Assurance Office, and International Liaisons will move to Building 35. G3 offices will relocate to new modular buildings on Gardner Field and remaining WHINSEC staff will move to new modular buildings on Honor Field.

The Garrison Command Group, Public Affairs Office, TRADOC Capability Managers, Chief of Staff and Capabilities Development and Integration Directorate will move to Building 35 in April. See next week's paper for more information on the move.

Each affected organization has a coordinator, who is responsible for providing the garrison office with a list of excess furniture, and the Defense Reutilization Office with a list of broken furniture.

"This is a significant project for Benning because we're going to get a new headquarters," Quirion said. "Virtually everything in Infantry Hall is going to be renovated, from the floors and ceilings to the furniture."

The new Maneuver Center of Excellence Headquarters, slated for completion in March 2012, will be environmentally friendly, Quirion said, thanks to the inclusion of solar panels and a rainwater collection system.

WTB: Gives thanks

Continued from A1

to know each other better."

For others, it was a time to reconnect with family.

SSG Thomas Taylor attended with his 6-year-old daughter Savannah, who said spending time with her dad was her favorite part of the luncheon.

"I think it's good for morale," SSG Taylor said.

And for some Soldiers without family near Fort Benning, the luncheon provided a Thanksgiving meal they may not have otherwise had.

"It gives the Soldiers a chance to come together as one and enjoy the food," said SSG Jonathan Looney. "A lot of Soldiers don't have family here, so for them to be able to come and eat is great."



Here's My Card...

"Stop. Go. Pennzoil."
PENNZOIL
PENNZOIL 10 MINUTE OIL CHANGE
QUICK • CLEAN • CONVENIENT
Change Oil, Lube Chassis, New Oil Filter, Wash Windshield
Check: Air Filter, Tire Air, All Fluids, Wiper Blades
Vacuum Interior, Tire Rotation and more!
706 324-7863
920 VETERANS PKWY.
No Appointment Necessary!

Just Because You Fear the Dentist Doesn't Mean Your Kids Have To...
Mark A. Lawrence, D.D.S., P.C.
Cephas V. Thomason, III, D.D.S.
Pediatric Dentistry
706-327-6262
3623 Calvin Dr.
Columbus
www.Kidzteeth.com

BEST BRAIDS IN COLUMBUS
MAGGIE
CUSTOMER SATISFACTION IS OUR PRIMARY CONCERN
PROFESSIONAL HAIR BRAIDING
PROFESSIONAL EXPRESS SPECIALIZED IN ANY KIND OF BRAIDS AT REASONABLE COSTS.
7 DAYS A WEEK
24 HR APPT WELCOME
WALK-IN WELCOME
2109 WYNNTON RD
COLUMBUS, GA 31906
706-320-9034
MICRO, FRENCH, KINKY TWISTS, FLAT TWIST, WEAVE, PIXY BRAID AND MANY MORE!

Hill Gets It RIGHT!
COLDWELL BANKER
KENNON, PARKER, DUNCAN & KEY
5670 Whitesville Road
Each office is independently owned and operated.
Clum Hill:
• Certified USAA Military Specialist
• Licensed in GA & AL
Because our Soldiers deserve the BEST!
706-718-6810 • clum.hill@coldwellbanker.com • www.house-hunting.com/CLUMHILL

Independence Place APARTMENTS
The Place You Can Call Home
Resort Style Living
Fully Furnished Units
Flexible Leasing Options
1534 Antietam Dr.
Columbus, GA 31907
706-689-1026
Located right next to Sand Hill.
www.LiveAtIndependence.com

MARY LEES INC.
Thrift Store
OPEN MONDAY, WEDNESDAY-SATURDAY 10AM-5:30PM
CLOSED TUESDAY AND SUNDAY
2511 MANCHESTER EXPRESSWAY, COLUMBUS
ACROSS FROM DOLLAR GENERAL · 706-507-1773
appliances, yard benches, clothes, dining tables, & much, much more!

CHICO'S TINT - ACCESSORIES & MORE!
• Window Tinting
• Tool Boxes
• Laser Engraved Tags
• Brush Guards
BUSINESS - HOME - AUTO
706 323-2500
419 C Veterans Parkway Col., GA. 31909

Vincent J. Pasquarello, DMD
Family Dentistry
Including...
Teeth Whitening
2751 Warm Springs Rd., Suite B
Columbus, GA 31904
(706) 221-2824 • (706) 221-2834
Military Families Welcome
New Patients Welcome
Now Accepting:
United Concordia/Tricare
Convenient Hours

COLUMBUS' KIDS DENTIST!
Dr. James Lopez, DDS, MS, MS, PC
The convenience of orthodontics and pediatric dentistry in one location.
Tricare Accepted!
1834 Warm Springs Rd. • 706-324-1834 • columbuskidsdentist.com

$10 off
Receive $10 off all orders per computer.
Anthony White
(706) 587-3220
On-Site
FREE Computer Check-Up
• Computer Repair
• Virus Removal
• Computer Networking
• Spyware Removal

Nothing feels closer to home.
• Large Outdoor Pool
• Game Room
• FREE Wireless Internet
• FREE Internet Access in Lobby
• FREE local Calls
• FREE Continental Breakfast
• Commercial Rates Available for Fort Benning Contractors
Days Inn
JUST 2 MILES FROM FORT BENNING GATE
"The Best Value Under The Sun"
DAYS INN-FORT BENNING
3170 VICTORY DRIVE
FOR RESERVATIONS CALL
(706) 689-6181

The Best Value Under the Sun!
New Rooms with Great Rates
Complimentary Breakfast
Guest Laundry Room
Days Inn
DAYS INN NORTH – FORT BENNING
3452 Macon Rd.
For Reservations:
706-561-4400
www.daysinn.com/hotel/07227
or www.thebayonet.com

Cat's Meow Framing
143 S. College Street
US 27 • Hamilton
706-628-9186
Kara Cable, Owner
Christmas Open House
December 6&7,
10AM – 5PM
30% off Framing
5% of gross proceeds benefit SAFE HAVEN ANIMAL RESCUE
Great discounts on Polish Pottery and merchandise
Safe Haven Pictures with Santa and Plant Sale
Artist Chris Hagebak and Woodworker Danny Steed
ALL CUSTOM FRAMING COMPETITOR COUPONS HONORED

ALL SERVICES
PACKING & SHIPPING
FOR ALL YOUR HOLIDAY NEEDS
Open
9-6 Mon.-Fri.
10-2 Sat.
Closed Sun.
2457 Airport Thruway
706-324-7744
(Behind Applebee's in The Landings)
MILITARY & SENIOR DISCOUNTS
Service & Convenience for Over 20 Years

Servicing Communities' Need
Janet-706.992.1563
Barber & Cosmetologist
2 FOR 1 SPECIALS
2- hair cuts= $12.00
2- sham. & styles= $50.00
2- chemical services= $60.00
The Spot Salon; 2303 Ft. Benning Rd.; Columbus, GA 31903

To Advertise Your Business in Here's My Card, please call 706.317.2106.

Imagine having the look you want.
• Breast Augmentation
• Breast Lift & Reductions
• Ultrasonic Liposuction
• Abdominoplasty (Tummy Tuck)
• Botox® Juvéderm®
• Cosmetic Fillers
• Obagi® NuDerm Products
• Cosmetic Surgery of the Face, Eyes & Nose
Chattahoochee PLASTIC SURGERY P.C.
Vincent A. Naman, MD
Board Certified Plastic Surgeon
706-494-7700
www.chatplasticsurgery.com

Sales & Repair
30 Years Experience in Custom Shoe Making
KIM'S BOOTS & SHOES SALES & REPAIR
We Sell These Fine Brands:
• Double H • Browning • Carolina
• Georgia Boots • Justin • Tony Lama
• Chippewa • Rocky • Thorogood
• John Deer • Harley Davidson
• Nocoma • LaCrosse
• Danner
2479 Airport Thruway
Columbus, GA 31904
(At The Landings across from K-Mart)
(706) 323-8070
AAFES Army & Air Force Exchange Service
Two Locations

Fall into a New You
Cosmetic Surgery for Face, Breast and Body
Jain Plastic Surgery, P.C.
2522 Warm Springs Rd • Columbus, GA 31904 • ph (706) 322-9313
Ask about a 20% military discount • jainplasticsurgery.com

Save **BIG** time
to mobile phones in OEF/OIF.



Get up to **50%OFF**

calls from the U.S. to mobile phones in OEF/OIF only with the **AT&T Global PrePaid Card**.



New lower rates
when calling mobile phones in OEF/OIF.

From the U.S. to mobile phones in:	Previous	NOW!
Afghanistan 76 Total Minutes*	.63¢ PER MINUTE	.36¢ PER MINUTE
Iraq 136 Total Minutes*	.41¢ PER MINUTE	.20¢ PER MINUTE
Kuwait 179 Total Minutes*	.28¢ PER MINUTE	.15¢ PER MINUTE

Buy yours at your local exchange or visit aafes.com/attphonecard today!

at&t
Your world. Delivered.

* Rates quoted above apply to select countries as noted. Stated per minute rate based on MSRP of $27.50. A surcharge not to exceed 15 minutes applies to calls made from U.S. payphones. Additional fees and charges may apply to the use of your mobile phone.

©2008 AT&T Intellectual Property. All rights reserved. AT&T, the AT&T logo and all other AT&T marks contained herein are trademarks of AT&T Intellectual Property and/or AT&T affiliated companies.

CARL GREGORY'S After THANKSGIVING SALE!

HURRY! THESE DEALS WON'T LAST LONG!

YEAR-END SELL-A-THON

DODGE CHRYSLER Jeep

HURRY TO CARL GREGORY DODGE CHRYSLER JEEP. BEFORE TIME RUNS OUT!

NO-CHARGE DVD! | CASH INCENTIVES! | GREAT FINANCING!



2008 DODGE CALIBER
$13,995
All prices include rebates + tax and license. Stk#881048



2008 JEEP® COMPASS
$14,989
All prices include rebates + tax and license. Stk#854015



2008 DODGE GRAND CARAVAN
$249 PER MONTH
72 months at $249 per month with $3000 cash or trade down @ 1.9% APR with approved credit + tax and title. All prices and payments include rebates. Stk#892026



2008 DODGE DAKOTA
$259 PER MONTH
72 months at $259 per month with $3000 cash or trade down @ 0% APR with approved credit + tax and title. All prices and payments include rebates. Stk#887010

Chrysler, Jeep® and Dodge are registered trademarks of DaimlerChrysler Corporation. Source of sales information DaimlerChrysler Corporation.



©City Lights

(NEXT TO DOLLY MADISON)

2210 VICTORY DRIVE
COLUMBUS, GA
(706)324-4161
www.carlgregorydodge.com

CARL GREGORY

NORTHLAKE AUTO COMPLEX
COLUMBUS, GA
(706)568-4900
www.carlgregorycjh.com

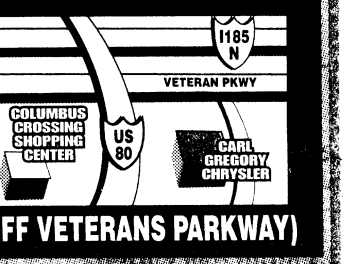

(OFF VETERANS PARKWAY)

CARL GREGORY HONDA
Your Hometown Dealer

Sign & Drive

0% APR

2008/2009 CIVIC • 2008 ODYSSEY
2009 PILOT • 2008/2009 ACCORD



NEW 2009 HONDA CIVIC LX 4DR
Model#FA1558EW, Stk#940059
SIGN & DRIVE
$249 Automatic PER MONTH
36 month lease at $249 per month plus tax and title with $0 cash down due at signing with approved credit. $0 Security deposit, acquisition fee included. Option to purchase at lease end $11,859. All prices plus tax and license.



NEW 2009 HONDA ACCORD LX 4DR
Model#CP2639EW, Stk#940017
SIGN & DRIVE
$269 Automatic PER MONTH
36 month lease at $269 per month plus tax and title with $0 cash down due at signing with approved credit. $0 Security deposit, acquisition fee included. Option to purchase at lease end $13,779. All prices plus tax and license.

CARL GREGORY HONDA
www.carlgregoryhonda.com
NORTHLAKE AUTO COMPLEX • COLUMBUS, GA
(706)563-3510
SALES: MON-FRI 9AM-9PM • SUNDAY 1PM-5PM
SERVICE: MON-FRI 8AM-6PM • SAT 8AM-1PM
(OFF VETERANS PARKWAY)

CARL GREGORY HYUNDAI

HOLIDAY CASH!
UP TO $4000 CASH IN YOUR POCKET!
ON 2008 VERACRUZ!

2009 HYUNDAI ACCENT 3DR



$13,490
All prices include Hyundai rebates plus tax & license. Stk#965019

2009 HYUNDAI SONATA GLS

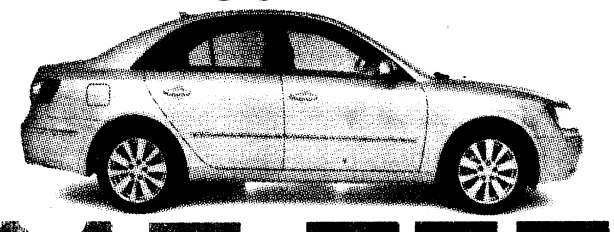

$17,757
All prices include Hyundai rebates plus tax & license. Stk#960030

10 YEAR/100,000 MILE WARRANTY
Hyundai Advantage™ AMERICA'S BEST WARRANTY
• 5 Year/60,000 Mile Bumper-To-Bumper Coverage
• 5 Year Unlimited Miles 24-hr Roadside Assistance

CARL GREGORY HYUNDAI COLUMBUS
Northlake Auto Complex
HYUNDAI
706.243.3775
www.cghyundai.com PUSH 0 FOR ASSISTANCE 1-866-734-5551
OPEN MONDAY - SATURDAY 9:00 AM - 8:00 PM
(OFF VETERANS PARKWAY)

CARL GREGORY VOLKSWAGEN

signTHENdrive Event

On All models except Diesel & CC

2009 RABBIT manual

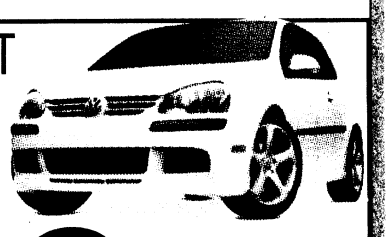

$259 per month
39 month lease at $259 per month plus tax and title with $0 cash down due at signing with approved credit. $0 Security deposit, acquisition fee included. Option to purchase at lease end. All prices plus tax and license.

2009 JETTA 2.5L manual



$269 per month
39 month lease at $269 per month plus tax and title with $0 cash down due at signing with approved credit. $0 Security deposit, acquisition fee included. Option to purchase at lease end. All prices plus tax and license.

Additional $500 Owner Loyalty Available
Must own a '99 or newer VW.

CARL GREGORY
©City Lights
On the road of life there are drivers and there are passengers.

Carl Gregory VOLKSWAGEN
AT NORTHLAKE AUTO COMPLEX
CALL 706-243-3901 • 1-800-531-9106 Das Auto.
LOCATION: 1/4 MILE PAST COLUMBUS CROSSING SHOPPING CENTER ON VETERANS PKWY
SALES HOURS: MON-SAT 9AM-8PM • SERVICE HOURS: MON-FRI 7:30AM- 6PM, SAT 8AM-1PM

THE BAYONET
NOVEMBER 26, 2008

COMMUNITY

Give the gift of life
C4

Scouts honor retiree

THE BAYONET
Caroline Gotler

SGM(R) and Eagle Scout Tom Lytle achieved a rare feat in the world of scouting.

In an Oct. 22 ceremony, the Chattahoochee Council of the Boy Scouts of America presented Lytle with the Boy Scouts of America Heroism Award for saving his neighbor's life.

"It's a very rare award," said Don Sharitt, executive director of the Chattahoochee council. "This is the first time I've ever seen it given out."

Lytle was honored for his actions on June 3, 2007, when he saved the life of a neighbor who had tried to hang himself. Working in his backyard, Lytle heard a woman screaming several houses away. He jumped over two fences to reach her.

"I hesitated after the first fence, but then I heard something hit the ground, and I jumped over the second fence," he said.

When Lytle arrived on the scene, he discovered Ethelyn Kirkland bending over her husband, Walter, in their backyard shed. The sound Lytle had heard was that of Walter landing on the ground after Ethelyn had cut the rope he had used.

Lytle quickly discovered Walter was not breathing, and began to administer CPR. He credits his military training and extensive scouting experience with helping him quickly identify the proper course of action.

"It was because of my military background — I did 25 years in the Army — and nearly 50 years of Scouting that I realized he was choking on something," Lytle said. "I made sure his airway was open and began to administer CPR."

Even after EMTs arrived, Lytle did not leave Ethelyn's side. She had begun hyperventilating, and he worked to calm her.

"She hadn't taken her medicine that morning, and had gone into a sort of shock," Lytle said. "She couldn't breathe, so I had to calm her down."

Walter Kirkland survived, and EMTs credited Lytle with keeping him alive until they arrived. Kirkland lived for 13 months after the incident, until a stroke claimed his life in July 2008.

"We just couldn't have brought him back if it hadn't been for Mr. Lytle," Ethelyn said. "He gave me 13 more months with my husband."

See **Retiree,** *C4*

Civic Center offers public ice skating

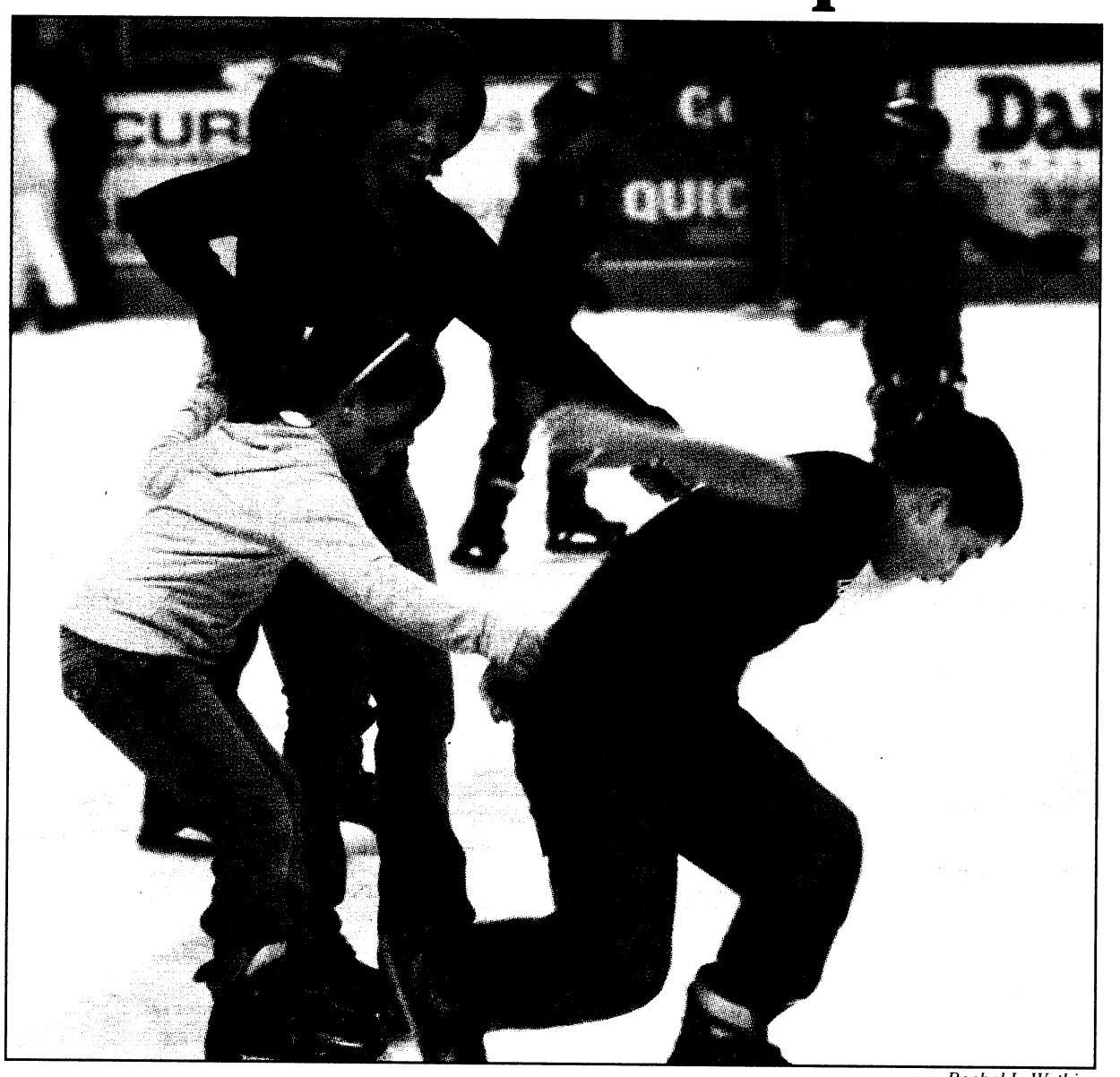

Rachel L. Watkins
Diana Fennern and Alyssa, 9, laugh as 11-year-old C.J. falls and breaks their three-person chain. "(Skating) is scary at first, but after a while, you get the hang of it, and it becomes fun," C.J. said.

THE BAYONET
Rachel L. Watkins

When the Columbus Cottonmouths and youth and adult hockey teams aren't playing on the ice, the public can. The Columbus Civic Center, a 25-minute drive from Fort Benning, offers public ice skating from 2 to 3:30 p.m. and from 4:30 to 6 p.m. today, Friday, Sunday and days throughout December.

Diana Fennern and her two children, 9-year-old Alyssa and 11-year-old C.J., went skating for the first time Sunday.

"This was one of my top picks to do with the kids," Diana said. "It's a chance to get out of the house, get some exercise and it's for any age."

And as for C.J., he liked it too, despite his falls.

"It's scary at first, but after awhile, you get the hang of it and it becomes fun," he said.

SGT Jordan McEvers skated with his 4-year-old daughter Jaymisen.

"This is our first time ice skating and it looks like Jaymisen is showing me more about it than I'm showing her," McEvers said.

The best part about the ice skating at the Civic Center is that it's so close to Fort Benning, said his wife, Candace.

Sunday was the opening day of public skating for this season and there was a large crowd — 330 skaters, said Lisa Thomas-Cutts, box office manager.

See **Skating,** *C4*

Santa's Castle prepares for Christmas

THE BAYONET
Rachel L. Watkins

The holiday season is here and Santa's Castle has been preparing all year for it. Santa's Castle, an organization that has been around since 1986, provides toys for Christmas to Soldiers' families who may be facing financial challenges, said Jeffrey Saeli, president of Santa's Castle.

"This organization is to ensure that all children on post have a happy holiday season," Saeli said.

The organization will give 3,000 toys, 500 board games and 1,000 stocking stuffers this year to 500 military families who applied to receive the toys. In those 500 families are 1,000 children.

The only problem is the organization hasn't received enough toys yet.

"We are in desperate need of toddler toys," Saeli said. "We also need bikes and board games."

Santa's Castle accepts new toys. Toys will be given to the families starting Tuesday.

They also accept cash donations, which are used for toys and promotional items for fundraising events.

"We are so thankful to the community, because without them, we wouldn't be able to have this program," Saeli said.

Santa's Castle is always looking for volunteers too, Saeli said.

Volunteer jobs include moving toys from the warehouse to the shopping area, signing in families, and providing child care for the volunteers' children. Shifts usually last about three hours.

Joanna Thomas has volunteered at Santa's Castle for three years.

"I have extra time — I might as well put it to good use," she said. "The work at Santa's Castle is worth it just to see parents come in and have a sense of relief that they can have a good Christmas."

Monetary donations can be dropped off at any CB&T bank or at Santa's Castle (Building 1676) at NCO Avenue on Main Post.

Donated toys can be dropped off anytime from 9:30 to 11:30 a.m. Tuesdays and Thursdays at Santa's Castle.



Rachel L. Watkins
Volunteer Joanna Thomas inventories toys at the Santa's Castle warehouse. Santa's Castle has toys but more are needed, said Jeffrey Saeli, president of Santa's Castle.

For more information, go to www.santascastle.org or call 706-685-4422.

Deadlines set for holiday mail to Iraq, Afghanistan

THE BAYONET
Caroline Gotler

As the holiday season approaches, now is the time to begin sending holiday packages overseas, post office officials said. To ensure packages arrive in Iraq and Afghanistan by Dec. 25, the U.S. Postal Service has set a Dec. 4 mailing deadline.

"All priority mail needs to be sent by Dec. 4 in order to arrive by Christmas," said Wendy Langdon, sales service associate at the Fort Benning branch of the post office. "After that date, it could get there on time, but it is more likely that it will be late."

Packages mailed to Iraq and Afghanistan can weigh up to 70 pounds. To avoid surcharges, Langdon recommended limiting packages to less than 107 inches long.

For packages weighing more than 1 pound, customers must fill out a large customs form, which are available at the post office and online.

"You can get customs forms online, but this time of year, it's faster to get them in person at the post office," Langdon said.

Some of the most common items sent to Soldiers are snacks, toiletries, blankets, books and pillows, Langdon said. Cookies are one of her favorite items to include in packages to Soldiers, she said.

"I personally send a lot of them," Langdon said. "They do great if you send them in airtight containers."

She cautions about sending perishable items abroad, as they may spoil before the package arrives, but said that liquids such as canned soft drinks travel well.

Another source for holiday packages is the Defense Commissary Agency's Virtual Commissary, which offers 53 items available for purchase during the holiday season.

The Virtual Commissary has set a Dec. 15 deadline for orders to arrive by ground transportation before Dec. 25. The deadline for orders shipped by two-day air service is Dec. 22, and the deadline for orders shipped by next-day air service is Dec. 23.

Most items can be shipped to any address in the continental United States, including APO addresses. The Virtual Commissary is available at www.commissaries.com.

It's important to send packages to deployed Soldiers because the holiday season can be a lonely time for them, Langdon said.

"We have a lot of Soldiers without family near them, and it's hard mentally," she said. "Even just receiving a simple letter can make a difference. It makes them feel like somebody's thinking about them."

Caroline.Gotler@militarynews.com

BIRTHS

BOYS

Haden James Parrish Mazzullo
born Nov. 4 to Christina and PFC Justin James Parrish Mazzullo

Sawyer Elliott Vaughn
born Nov. 5 to Bethany and 2LT William Daniel Vaughn

Dezmood S. Otis
born Nov. 6 to Dymond S. Otis

Yaccob Braiden-Luis Cook
born Nov. 7 to Michele and SFC Samual W. Cook

Adam Dallas Hunt
born Nov. 7 to Shea and SFC Charles Hunt

Korbin Cane-Garcia Gilbreath
born Nov. 8 to Kristie M. and SPC Charles H. Gilbreath

Jonathan Darnell Price Jr.
born Nov. 9 to Marlisa Y. and SSG Jonathan D. Price Sr.

Jacob Thomas Stow
born Nov. 10 to Jennifer and SFC Michael Stow

Daniel Ashton Burger
born Nov. 10 to Krista and SSG Daniel Burger

Nathaniel Keith Sebren Jr.
born Nov. 12 to Migolalia and 2LT Nathaniel K. Sebren Sr.

Matheus Rodrigues De Almeida
born Nov. 13 to Vaness Rodrigues and CPT Luis Antonio De Almeida Jr.

Jabathius Xavior Peter
born Nov. 13 to Pethlynn and SFC Richard Peter

GIRLS

Isabell Michelle Flores
born Oct. 31 to Michelle and SSG Rey Flores

Shayla Maree Mosley
born Nov. 6 to Sophia and SPC Seneca Mosley

Jasmine Elizabeth Vazques
born Nov. 7 to Raquel Alicia Vazques and Raul VazquesSoto

Divinity Kimora Seymour
born Nov. 8 to Ronnie and SSG Daniel Seymour

Alana Fay Figueroa
born Nov. 11 to Tanisha and SGT Hector Figueroa

Sadie Elizabeth Miller
born Nov. 13 to Megan and 2LT Michael Miller

Anaya Jonae' Jones
born Nov. 13 to Demetra Whitaker and Milton Jones

Natalie Juliette Salazar
born Nov. 14 to Julietta Chavira Salazar and SGT Justin M. Salazar

Lucy Grace Snipes
born Nov 14 to Amber and SPC Christopher Snipes

Marlee Ariana Foster
born Nov 14 to Sonny M. and SSG Arthur T. Foster Jr.

— Martin Army Community Hospital

Community CALENDAR

ON POST

SKIESUNLIMITED CLASSES

Registration is open for SKIES*Unlimited* youth art, piano and voice lessons. The nine-week art lessons are open to children ages 5 to 18 and cost $150. The piano or voice lessons are for children ages 6 to 18.

For more information, call 706-545-2079.

THRIFT SHOP

The Fort Benning Thrift Shop is open Tuesday through Thursday from 10 a.m. to 2 p.m. A Bit of Benning is also open 10 a.m. to 4 p.m. the third Wednesday of each month. They are always in need of volunteers. For more information, call 706-687-4830.

HOMEBUYING SEMINAR

Army Community Service's Financial Readiness Program offers a homebuying seminar from 6 to 8 p.m. Dec. 2 at the Spouses' Training Center, Building 359. Reservations are required by noon Nov. 24.

For more information, call 706-545-2536, 706-545-7517 or 706-545-4043.

CYS REGISTRATION MOVES

The Child, Youth and School Services Central Registration office and Family Child Care offices have moved into Building 104 on Marchant Street next to the Main Post car wash.

For more information, call 706-545-2079.

CAMP COURAGE

Child, Youth and School Services offers Camp Courage from 5:30 a.m. to 6:30 p.m. Nov. 24 to 28 except Thanksgiving Day.

The camp, for kindergartners through fifth-graders, will include skating, bowling, basketball and a trip to the Flint Aquarium.

CYS registration is free but space is limited. Camp fees are based on family income. Registration is at Patch Hall.

To register or for more information, call 706-545-3605.

EXCEPTIONAL FAMILY MEMBER PROGRAM

The Exceptional Family Member Program has copies of the Exceptional Parent Resource Guide and monthly magazine. Soldiers with family members enrolled in the program are encouraged to pick up a copy at Building 2624 in Soldiers' Plaza.

For more information, call Marsha Collins at 706-545-5521.

EFMP RESPITE CARE

Exceptional Family Member Program respite care is available to qualified families enrolled in EFMP.

For more information, call Marsha Collins at 706-545-5521.

MILITARY AND FAMILY LIFE CONSULTANTS

Military and Family Life Consultants are available to help service members, family members and staff.

Topics include deployment and reintegration, marriage and relationships, parenting and family dynamics, stress and anxiety, depression, grief and loss and daily life issues.

Consultations and training are free and anonymous. No records are kept. After-hours and weekend appointments are available.

For more information, call 706-566-1033 or 706-545-2158.

KEYSTONE CLUB

The Girls and Boys Clubs of America Keystone Club meets at 5 p.m. Wednesdays at the CYS Youth Center. All teens are invited.

For more information, call 706-545-3070.

TOT TOWN

Tot Town offers Afternoon Benning Buddies from 1:30 to 4:30 p.m. for preschoolers. For information on enrollment, call 706-689-8698.

READING PROGRAMS

Sayers Library on Main Post hosts a number of meetings for readers of all ages. For young readers and pre-readers there is the Pre-school Story Hour at 11 a.m. Tuesdays.

Adults are invited to join the Let's Talk Books, Brown Bag and Benning Book Club discussion groups.

For a schedule of meetings, call 706-545-8932.

FIRST STEPS PROGRAM

Volunteers are needed for the First Steps Program at Martin Army Community Hospital. The program helps parents adapt to life after having a child.

For more information, call Carolyn Harris at 706-544-2020.

CAA GRANTS

Career Advancement Account grants provide $3,000 per year for two years for eligible spouses who have a high school diploma, GED, or some college, one year remaining on current enlistment and two years left on active duty.

Funds can be used to complete post-secondary training at any accredited college. Briefings are on Wednesday.

For more information, call 706-545-6075 or go to the CAA office at Building 2614, Soldiers' Plaza. It's open from 8 a.m. to 4 p.m. Monday through Friday.

OFF POST

TURKEYS FOR SALE

VFW Post 5180 is deep frying turkeys for the holidays. Price is $3 a pound and can be picked up today. All have to be prepaid and all proceeds go to charity.

For more information, call Mike Craig at 404-787-9539 or e-mail mcraig5180@gmail.com. or visit www.vfwpost5180.com

VFW THANKSGIVING

VFW Post 5180 will host Thanksgiving dinner tomorrow at the post, 860 Greenburt Road, Seale, Ala. Dinner starts at 3 p.m. Visitors are welcome. For more information, e-mail mcraig5180@gmail.com.

SUPERMARKET OF VETERANS BENEFITS

The Georgia Department of Veterans Service will host the Supermarket of Veterans Benefits 10 a.m. to 3 p.m. at the Columbus Civic Center Dec. 4. Experts will be on hand to answer questions about eligibility and benefits. Admission is free.

BOSS MALL OF GEORGIA TRIP

The Better Opportunities for Single Soldiers program is offering free transportation to the Mall of Georgia Dec. 5. Sign up at the Kelley Hill Rec Center. For more information, call 706-544-1411.

A SKAGGS FAMILY CHRISTMAS

Ricky, Sharon, Molly and Luke Skaggs will perform a variety of Christmas music at 7:30 p.m. Dec. 5 at the RiverCenter. Skaggs Family Christmas is now in its fifth year. Tickets cost between $32 and $44 and are available at the RiverCenter box office Monday through Friday from 10 a.m. to 6 p.m., online at www.rivercenter.org, or call 706-256-3612.

VFW CHRISTMAS

VFW Post 5180 will have a Christmas party for local children noon to 2 p.m. Dec. 20 at the post, 860 Greenburt Road, Seale, Ala. The canteen will be closed until the party is over. For more information, e-mail mcraig5180@gmail.com.

ATLANTA BALLET LITERACY PROJECT

The Atlanta Ballet has partnered with Barnes and Noble for a literacy project during the ballet's Nutcracker season.

From Friday to Dec. 28, Barnes and Noble will feature a Nutcracker Literacy Project Table with 18 books selected by Atlanta Public Schools' director of literacy. Proceeds will benefit Atlanta Public Schools. Atlanta Ballet's Nutcracker opens Dec. 5 through 28 at the Fox Theater.

For more information or to purchase tickets, visit www.atlantaballet.com or call 404-817-8700.

The Bayonet would like to congratulate our Week 2 **Holiday Giveaway** contest winner

TONIA HENRY

The Bayonet would like to thank everyone for a great response. Keep reading the Bayonet for more chances to win.

THE BAYONET HOLIDAY GIVEAWAY CONTEST SUBMISSION FORM

Find this bag hidden in all four ads in this issue of the Bayonet, fill out this submission form, mail or deliver it to the address below and you will be eligible to win $300!

Name _____

Address _____

Contact number _____

Money bag #1 _____

Money bag #2 _____

Money bag #3 _____

Money bag #4 _____

Send contest submissions to:
The Bayonet Holiday Giveaway Contest
506 Manchester Expressway, Suite A-8
Columbus, Georgia 31904
*No email or phone submissions please

Holidays can be dangerous time for pets

FORT BENNING VET CLINIC
CPT Jacob L. Barnoski

The holiday season is a time filled with trees, lights, presents, candy, cakes, turkeys and many other things meant to bring joy into our lives. However, with these items in our households, there is a certain level of danger added for our four-legged friends. Many of the items listed above can pose serious health hazards for our pets. I would like to outline a few examples of hazards during the holidays.

Christmas lights are one of the first things to come out of the attic this time of year. They are strung all over our yards, on our houses, and often on a Christmas tree indoors. For puppies and cats especially, those strands of lights can pose a real hazard. Every year pets are brought in to veterinarians with electrical burns caused by chewing on Christmas light cords. The most common signs associated with this injury are burns around the mouth and fluid accumulating in the lungs. Both of these injuries are very serious, and in the latter case, life threatening. If you suspect your animal has suffered an electric shock, take them to a veterinarian immediately.

Tinsel is another holiday item that can be dangerous for pets. Cats are notorious for playing with tinsel because it acts just like yarn or string. The problem is that if it is eaten, tinsel will sometimes get stuck in the intestinal tract and form a linear foreign body. This is a very dangerous, life threatening situation that requires immediate medical attention. If your dog or cat has a history of playing with string or tinsel, monitor them for signs of GI upset (vomiting, diarrhea, loss of appetite, or painful abdomen) and take them to a veterinarian if you notice anything abnormal.

Chocolate and raisins are two ingredients found in many holiday treats. They are both very tasty to humans, but can be very dangerous for pets. When eaten by our pets, chocolate causes symptoms such as excitement, tremors, vomiting, heart racing, seizures, coma, and death. Different types of chocolate contain different amounts of ingredients toxic to pets. The form of chocolate most potently toxic to pets is baker's chocolate. If you suspect your pet has eaten any chocolate, or see your pet exhibiting any of the signs mentioned, call or see a veterinarian immediately. Raisins are toxic to the kidneys of our pets. As little as 1 ounce of raisins can be toxic to a 20-pound dog. If you suspect your pet has eaten raisins, call a veterinarian as soon as possible.

Poinsettias and mistletoe are plants commonly used for decoration around the holidays, but they can have adverse effects on pets. Poinsettias are not directly toxic to animals, but can cause some irritation to the mouth and stomach if eaten. Mistletoe, however, is toxic and can cause conditions ranging from liver damage to seizures based on the type of mistletoe eaten. If you suspect your pet has eaten any mistletoe, Call a veterinarian immediately.

Finally, sharing foods that we eat around the holidays with pets can also cause problems. It is tempting to want to include our pets in our holiday celebration by sharing our food with them, but this sudden change in their diet can cause them some significant problems. Vomiting and diarrhea are common after a pet ingests human food that it is not used to. While these side effects are bad enough, more serious conditions can occur from eating human foods, as I mentioned earlier.

Save the human food for the humans, and the pet food for the pets. Remember, all treats should be given in moderation, and anything can be unhealthy if taken to the extreme. Pets that are on restricted diets based on a medical condition should not deviate from their special diet.

Always ask your veterinarian first if you have any questions regarding your pet's diet.

Safe treats for dogs and cats:

For your pet's health and safety, skip the turkey and try these treats instead :

Milkbones
Rawhide bones
Baby carrots
Green beans
Tuna
Other commercially marked pet foods

DoDEA customer satisfaction survey available

The Department of Defense Education Activity encourages parents to complete its online customer satisfaction survey. It's available now through Feb. 28, 2009 at www.dodea.edu.

Expect a Miracle!
FAITH OUTREACH CHURCH
Faith Teaching • Healing Services Weekly • Teen Challenge • Great Praise Services • Marriage Counseling
Get Married in front of the picturesque Pool of Bethesda!
Pastors Thomas & Deborah Carstens
3306 23rd Court (off 24th Ave. in Phenix City)
For more information: 334-298-7069

Estate Auction
Sunday, December 7th • 1:30
5344B Kolb Ave. • Columbus, GA 31904
Partial List: Several Dining Room & Bedroom Groups; American Drew Oak Bed & Dresser; Duncan Phyfe Sofa & Table w/ Chairs; French Dining Group; Designer Sofas & Chairs; China Cabinets; Oak Dry Sink; Entertainment Centers; Mirrors; Crystal & Lots of Other Glassware; Porcelain To Include:Limoge, Noritake, Lenox, and More; Lamps; Chandeliers; Outdoor Furniture; Books; Coins; Jewelry & More!
Doors Opens at 11:00 AM Sunday For Preview.• B.P.
Auction • For Direction and Pictures visit weaci.com - Click on Anne's
Anne's Estate Auctions, Inc. • 706-653-9006 • GA # 165

FINANCING AVAILABLE FOR MILITARY E1 & UP
WE BUY GOLD! BRING US YOUR GOLD JEWELRY & WE'LL WRITE YOU A CHECK ON THE SPOT!
REEDS Jewelers
PEACHTREE MALL (706) 322-1556

Receive Maximum Transfer Credit for your military training & experience
Apply today with no obligation to enroll!
Why CSU?
• Completely Online Programs
• Affordable Tuition
• Personalized Service
• Maximum Transfer Credit
• CSU Book Grant
• Begin Classes at Anytime
• No Scheduled Online Sessions
• No Residency Requirements
• Member of Servicemembers Opportunity Colleges (SOC)
• Tuition Assistance, DANTES and VA Benefits
• GoArmyEd LOI School
• Air University Associate-to-Baccalaureate Cooperative (AU-ABC) Program
Accredited Online Programs
Associate of Arts Degree:
• General Education
Associate of Applied Science Degree:
• Business • Criminal Justice Administration
• Fire Science
Bachelor of Science Degree Programs:
• Business Administration (Concentrations in Management, Finance, Information Technology, Project Management, Sports Management)
• Fire Science • Human Resource Management
• Marketing • Hospitality & Tourism
• Criminal Justice Administration
• Environmental Management
• Occupational Safety and Health
• Health Care Administration • Psychology
Master Degree Programs:
• MBA (Numerous Concentrations)
• MS Criminal Justice Administration
• MS Occupational Safety and Health
Doctor of Business Administration (DBA)
Other Degree & Certificate Programs Available
COLUMBIA SOUTHERN UNIVERSITY
Call Today or Visit us Online
877.845.8148
www.columbiasouthern.edu/military
25326 Canal Road, Orange Beach, AL 36561

Evangel Temple's Christmas Celebration Honors Our Military
I'LL BE HOME FOR Christmas
a dramatic musical of hope in difficult times
Featuring The Cavalier's Big Band and famous 40's radio shows
Saturday, December 6th - 6:00pm
Sunday, December 7th - 11:00am & 6:00pm
FREE ADMISSION & FREE CHILDCARE
(6:00pm performances - children 6 & under; 11:00am - infants through 5th grade)
EVANGEL TEMPLE
at the intersection of Veterans Pkwy and Airport Thrwy
706-323-1876 www.etcolumbus.org

CAR INSURANCE SO GOOD
YOU'D TAKE AN OATH TO GET IT.
You don't lead an ordinary life. The last thing you need is ordinary car insurance.
That's why GEICO offers our military customers simple payment plans, 24-hour service, vehicle storage options and storage protection plans, whether you store it yourself or on base.
For seventy years, GEICO has been serving the special needs of the special people who serve our country. We're ready to do it for you.
GEICO.
Call our local office – coverage available by phone.
(706) 689-2787 | 3905 Victory Dr. | Columbus
In the Papa John's Shopping Center

INFINITI LIMITED ENGAGEMENT WINTER EVENT
2008 Infiniti G35 Sedan $299 Per Mo. 36 Month Lease
INFINITI OF SOUTH ATLANTA
4201 JONESBORO ROAD, UNION CITY, GA 30291
(866) 730-4545 • INFINITIOFSOUTHATLANTA.COM
INFINITI.
2008 G35, MODEL #90418, STK#22762, 25248, $299 per mo. thru IFS 36 MONTH LEASE, $0 SECURITY DEPOSIT, $3500 + TAX & TITLE DUE AT INCEPTION. WAC. Due to early print deadlines some offers may not apply. Offers ends Nov 30th, 2008

Grand Opening
It's about time somebody served you...
VALUE CLEANERS wants the job!
SPECIAL MILITARY PRICING
• $1.99 Dry Cleaning
• $.99 Laundered Shirts
• $4.00 Laundered BDU's (set)
3620 Buena Vista Rd. • 706-689-6771
$100 CASH GIVEAWAY
Every Month. Visit store for details.

IF YOU DRINK, DON'T DRIVE DESIGNATE A DRIVER! OR CALL
SAFETYCAB AT 706-527-7248
9pm to 3am Be Safe and Enjoy the Holidays!
Military ID Cardholders

Red Cross needs blood

AMERICAN RED CROSS
April M. Phillips

The American Red Cross needs your help this holiday season to encourage individuals in our community to donate blood and platelets.

The need for these valuable donations does not take a break for the winter holidays. In fact, the need for blood often increases due to the higher number of traffic accidents associated with travel and adverse road conditions.

Blood and platelet donations are needed every day of the year to prevent critical blood shortages and help patients who require life-saving transfusions. The Red Cross is asking you to partner with us to educate the community about the importance of donating blood this winter as we ask donors to challenge friends and family to give the gift of life by saying, 'I Give Blood. Will You?'

Every two seconds someone in the United States needs blood, and one unit of blood can help save the lives of up to three individuals. The blood supply of our local hospitals can remain at safe levels, should our loved ones or neighbors ever require a life-saving transfusion.

Skating: 'Fun way to burn off Thanksgiving turkey'

Continued from C1

Cutts is expecting an even larger crowd for the Thanksgiving holiday.

"We usually get more people around the holidays," she said. "Ice skating is a fun way to burn off Thanksgiving turkey."

Tickets are available at the box office the day of the event. Admission is $7 per person and skate rentals are $3 per pair. Make sure to bring a jacket and gloves.

For more information, call 706-653-4460 or go to www.columbusciviccenter.org/event_skating.html.

Rachel.Watkins@militarynews.com

Public ice skating is available 2 to 3:30 p.m. and 4:30 to 6 p.m. on the following dates: Today, Friday, Sunday Dec. 13-14, 21-23, 26-29, Jan. 4-5. Admission is $7 and skate rental is $3. Call 706-653-4460 or go to www.columbusciviccenter.org/event_skating.html.

Retiree: Plans to keep Scouting, pass training to kids

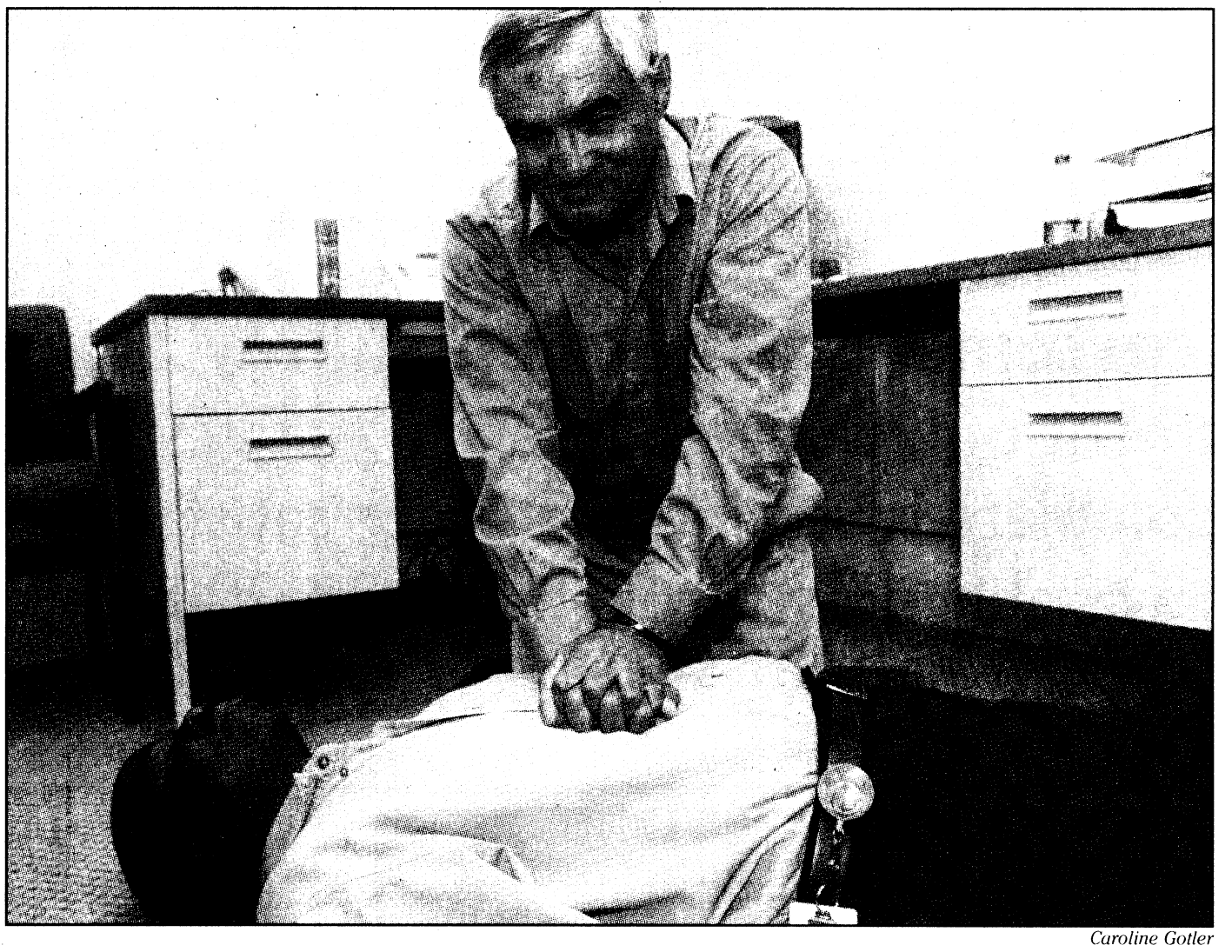

Caroline Gotler

Tom Lytle demonstrates the CPR technique he used to save Walter Kirkland's life on a coworker at his Omega Training Group office. Lytle, a retired sargeant major and longtime Eagle Scout, credits his military background with giving him the skills he needed to save his neighbor.

"It was because of my military background -- I did 25 years in the Army -- and my nearly 50 years of Scouting that I realized he was choking on something," Lytle said.

Kirkland's wife, Ethelyn, said she is grateful to Lytle for his actions that day, and remains in close contact with him.

"We just couldn't have brought him back if it hadn't been for Mr. Lytle," she said.

A neighbor of Ms. Kirkland encouraged her to contact the local council of the Boy Scouts of America to tell them about Lytle's feat.

Lytle said he was very surprised to learn that he would be receiving the Boy Scouts of America Heroism Award because it is so rarely given out.

Continued from C1

Though Lytle was not previously well acquainted with the Kirklands, he helped them with chores and yard work for months after the incident, Ethelyn said.

Sharitt said the respect and care Lytle showed toward the Kirklands is typical of his character.

"Knowing the type of person Tom is, and how he treats others, I wasn't surprised," he said.

Lytle said he never thought about himself that day. His concern, he said, was for the Kirklands.

"I wouldn't hesitate to do it all over again," he said.

Lytle plans to continue Scouting, and aims to pass his knowledge on to the boys he works with.

"I'm going to continue scouting for as long as I can," Lytle said.

"I try to make sure the boys get proper training because it's really a worthwhile program," he said. "Always be prepared — that motto helped me save my neighbor's life."

Caroline.Gotler@militarynews.com



Hands To Guide You

For over fifty years, The Infantry Center Federal Credit Union has served the Fort Benning community by offering products and service that is unparalleled. Whether you visit one of our state-of-the-art dialogue branches, or simply log onto eBranch from home, we are committed to helping you build your future. Join today and discover the ways TIC Federal Credit Union's hands-on approach will guide you toward financial freedom.

You're eligible for membership if you live, work, worship, volunteer or attend school in any of the following counties: Lee, Russell, and Macon counties in Alabama or Muscogee, Harris, Chattahoochee and Marion counties in Georgia. Contact a TIC representative at 706.320.8500 for further details.

TIC FEDERAL CREDIT UNION

Building the future...together.
Today. Tomorrow. Always.®

EQUAL HOUSING LENDER

706.320.8500 • www.ticfcu.com • 2786 Eckel Ave.

NCUA Federally Insured by NCUA

HIBACHI express $4.99 Hibachi Chicken

Fresh Japanese Food Fast

Just The Way You Like It!

Appetizers
Spicy Chicken Wings..... $5.99
Eggroll..... $1.25
Veggie Eggroll..... $1.25
Crab Ragoons (6)..... $3.99
Asian Dumplings (6)..... $3.99

Soup & Salad
Onion & Mushroom..... $1.99
Plain House Salad..... $3.99
Chicken Salad..... $4.99
Steak Salad..... $5.99
Shrimp Salad..... $6.99

Homemade Hibachi Dressing, Ranch, Honey Mustard, Sesame Ginger, Blue Cheese, Raspberry Vinaigrette

Kids Meals
All kids meals served with fried rice
Fried Chicken Nugget.... $3.99
Fried Shrimp..... $3.99

Main Menu
All entrees served with fried rice, vegetables & sauce
Hibachi Chicken....Half $4.50
Whole $4.99
Hibachi Steak.....Half $4.99
Whole $5.99
Hibachi Shrimp.....Half $5.50
Whole $6.99
Hibachi Grouper.....Half $6.99
Whole $7.99
Hibachi Scallops.....Half $7.99
Whole $9.99
Steak and Chicken..... $8.99
Seafood Combo..... $10.99
Surf and Turf Combo.... $9.99

Tempura
All tempura served with fried rice, vegetables & sauce
Tempura Chicken..... $4.99
Tempura Shrimp..... $6.99

Teriyaki Rice Bowls
Chicken Bowl..... $4.50
Steak Bowl..... $5.50
Shrimp Bowl..... $6.50
Veggie Bowl..... $3.99



Dine-In or Drive-Thru!

Seconds From Main Post Gate!

3807 Victory Drive
Heritage Corners
706-687-8884

REDUCING RISK
PROTECTING TROOPS
SAVING LIVES

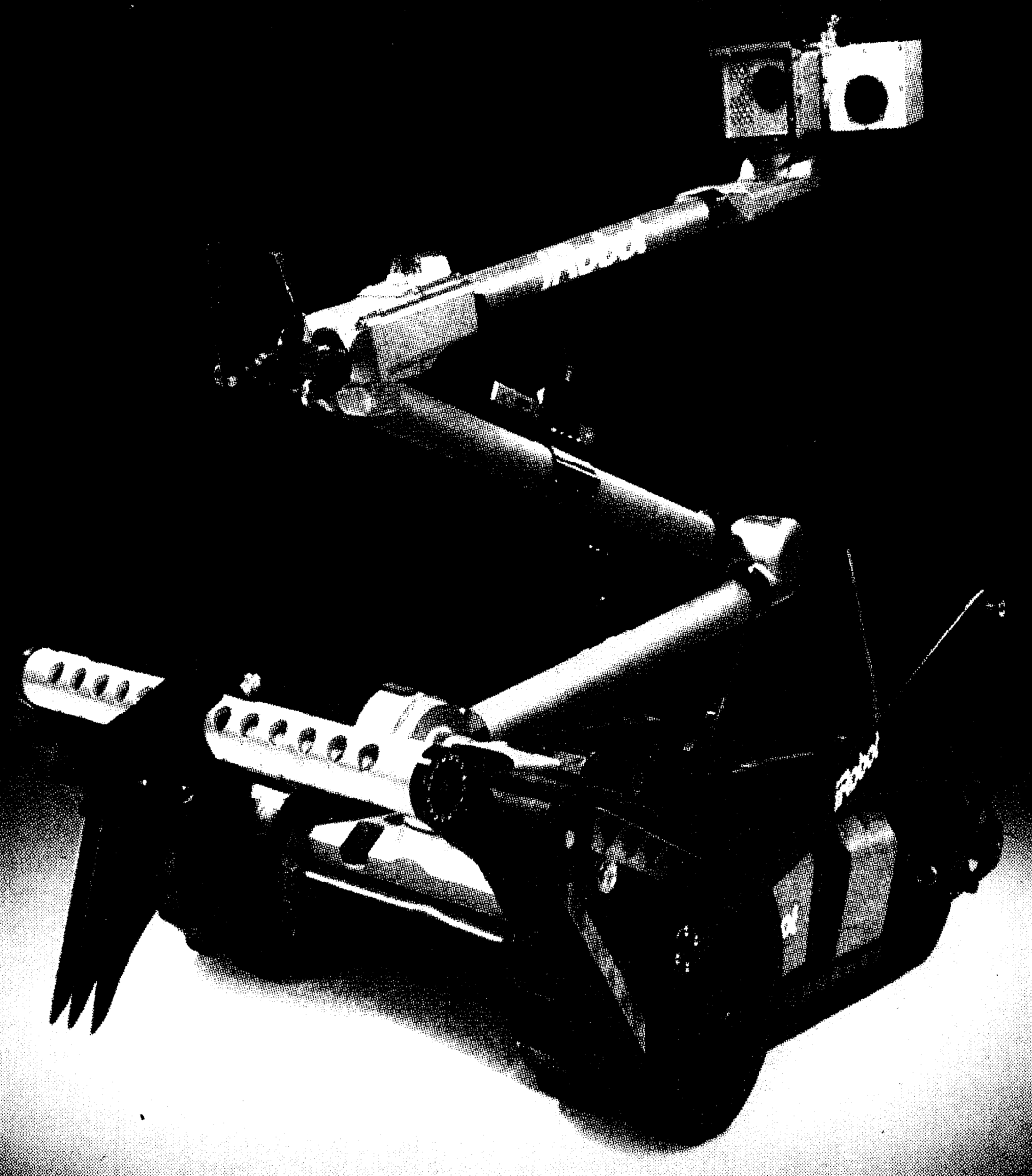

iRobot:
The Robot Company

iRobot is a global leader in practical robots. Founded in 1990, iRobot has nearly two decades of experience building robots that raise the worldwide standards of safety and living.

iRobot's government and industrial robots save lives every day. More than 1,500 iRobot PackBot robots have been delivered to military and civil defense forces, performing dangerous missions while keeping troops out of harm's way.

iRobot
www.irobot.com

iRobot proudly supports all branches of the U.S. military.

© 1999, National Crime Prevention Council

Her universe is about to explode...
with possibilities.



LESS CRIME IS NO ACCIDENT

It takes you — and programs that work.

Call 1-800-WE PREVENT and we'll send you a free booklet on how you and your community can keep kids away from crime and crime away from kids.

1-800-WE PREVENT
www.weprevent.org

Ad Council

TAKE A BITE OUT OF CRIME®
McGruff the Crime Dog
U.S. Department of Justice
Crime Prevention Coalition of America

CHURCH BRIEFS

PROTESTANT WOMEN OF THE CHAPEL

Protestant Women of the Chapel is a nondenominational group of women who come together to worship, learn God's word and serve the Lord.

PWOC meetings are held every Thursday from 9:30 a.m. to noon at our new location at the Follow Me Chapel on Ingersoll Street. Free licensed on-site child care is provided and fall Bible studies are ongoing.

For more information, contact Jenifer Young at 4f4young@gmail.com or at 706-610-5559 or visit www.pwocbenningconnection.wordpress.com.

MARRIAGE ENRICHMENT

The Family Life Center hosts marriage enrichment classes at 8:30 a.m. the first Friday of each month.

For more information, call 706-545-1760.

SENSATIONAL SOLO

Sensational Solo Women is an outreach ministry for women who are single (even temporarily because of deployment).

For more information, e-mail Shirley Koop at shirleyjkoop@aol.com.

MILITARY COUNCIL OF CATHOLIC WOMEN

MCCW meets from 6 to 8 p.m. every second Tuesday of the month at the Follow Me Chapel on Ingersoll Street. Child care is provided. A Bible study takes place 11 a.m. to 1 p.m. every Monday.

For more information, call Melissa Vinton at 706-689-6600.

MASJID ABDULLAH BIN MAS'UD

The Masjid Abdullah Bin Mas'ud holds prayer at 1:30 p.m. Fridays. A women's Koran study is at 3 p.m. Saturdays and Arabic classes at 2:30 and 5:30 p.m. Sundays. Masjid Abdullah Bin Mas'ud is located at 2342 South Lumpkin Road.

For more information, call 706-687-9402.

MOMMIES ON A MISSION

MOM meets from 9 to 10:30 a.m. every first and third Friday of the month. The group fosters friendship and support for mothers through God and other moms.

For more information, call 706-610-1591.

R.A.I.D. SERVICES

R.A.I.D. (Relaxed, Authentic, Inspired, Driving) services are held on the third Saturday at Northside Christian Church, 9801 Whitesville Road, Columbus. The service is contemporary, and everyone is welcome.

For more information, contact the church office at 706-324-5220.

MILITARY COUPLES SUPPORT GROUP

Cascade Hills Church offers a military couples support group at 5 p.m. Saturdays in Room 219 at Cascade Hills Church. Child care is provided.

For more information or directions, call 706-327-5743, ext. 28, or visit www.cascadehills.com.

CATHOLIC RELIGIOUS EDUCATION

Faith formation is 10:40 a.m. to noon every Sunday at Faith Middle School.

Classes are available for adults and children 3 and older. Adults are asked to choose from three classes: Scripture Study, the Vatican II and the Faith Revolution.

Confirmation classes and Youth Ministry are held on the first and third Sunday of each month at the Follow Me Chapel. A Youth Mass is celebrated at 6 p.m. the last Sunday of each month at the Follow Me Chapel.

For those inquiring about the Catholic faith, the Rite of Christian Initiation for Adults is held at 6:30 p.m. Thursdays at the Follow Me Chapel.

A Baptism Preparation Class for parents wishing to have their child baptized in the Catholic Church will be held every other month. Call for the schedule. The class is mandatory prior to the child receiving the Sacrament of Baptism.

To register for a class or to volunteer with the Religious Ed program, call 706-545-0045.

THE CHURCH OF COLUMBUS

The church hosts a men's Bible study and discipleship training at 7:30 p.m. the first and third Tuesday of each month.

The Daughter of Zion Prayer for the Children is held at 7 p.m. the first Monday of each month.

A women's prayer group meets at 7:30 p.m. Tuesdays. Children's Church and Youth Services are held at 7:30 p.m. Wednesday during church Bible study.

For more information, call 706-571-0919 or visit www.thechurchofcolumbus.org.

CLUB BEYOND

Club Beyond is a nondenominational ministry for Fort Benning students in grades 6 through 12.

The club offers Monday night Bible studies, club activities every Thursday for high school students and every other Thursday for middle school students, and mission trips and summer camp opportunities.

For more information, call Steve Paquette at 706-681-8948.

Places of Worship

CHURCH OF CHRIST
TORCH HILL ROAD
SUNDAY SCHOOL 10:00 A.M.
MORNING WORSHIP 11:00 A.M.
EVENING WORSHIP 6:00 P.M.
WED BIBLE STUDY 7:30 P.M.
NURSERY PROVIDED
NEAR FT. BENNING
Carroll Collins, Minister
2009 TORCH HILL RD
706-687-9908 OR 706-325-3183

Trinity Temple
Assembly of God
"A 21st Century Church With A First Century Message"
SUNDAY SCHOOL 9:30 AM
MORNING WORSHIP 10:45 AM
EVENING WORSHIP 6:00 PM
(Only The First Sunday of the Month: An Old Fashion Music Service)
WED. FAMILY NITE 7:00 PM
NURSERY PROVIDED
•PROGRAMS FOR ALL FAMILY MEMBERS
•YOUTH PROGRAMS
•SENIOR ADULT MINISTRY
3000 12TH Ave. Convenient to Fort Benning
706-322-3333


Pine Hill
Missionary Baptist Church
J.C. Fryer, Pastor
SUNDAY WORSHIP TIMES:
Early Morning Worship 7:45 a.m.
Sunday School: 9:30 a.m.
Mid-day Worship: 11 a.m.
Bible Study: Wed., 7 p.m.
"A Church on Fire for the Lord!"
337 10th Ave., South • Phenix City
334-291-7902

Edgewood Presbyterian Church
We are close to Fort Benning and Easy to Find!
Sunday Morning Worship.....11:00 A.M.
(Nursery and Children's Church Available During the Service)
Sunday School all age.....9:30 A.M.
(Nursery Available)
3617 Macon Rd., Columbus
www.epclife.com
Church Office: 706-561-5137

North Highland
Assembly of God... A Good Idea
Sunday School 9:30 a.m.
Worship 10:30 a.m.
Servicio Hispano 5:00 p.m.
Wed. Family 7:00 p.m.
Bread of Life TV Broadcast, Sundays at 8:00 a.m. on WTVM, Channel 9
www.north-highland.org
7300 Whittlesey Blvd., 706-561-7777
Join us for dinner Wednesday, 5-6:30pm FREE with this coupon

GRACE BAPTIST CHURCH | **GRACE CHRISTIAN SCHOOL**
Experience A Touch of Grace!
Servicios en Español
Service Times
Sunday School – 9:45 am
Sunday Morning – 11:00 am
Sunday Evening – 6:00 pm
Wednesday Evening – 7:00 pm
706-323-1046
Affordable, Quality Education!
Accredited • ABEKA Curriculum • Extended Care • Honors Program • Computers • Licensed Day Care • K-3 – 12th Grade • Sports
GCS does not discriminate against students of race, color, nationality or ethnic origin
706-323-9161
2915 Fourteenth Ave. • Columbus, Georgia • www.amazingrace.net

St. Anne Catholic Church
Rev. J. Gerard Schreck, Pastor
Rev. Nguyen Martino
Masses Saturday Vigil 5:30 pm
Sunday 8:00am, 10:30 am, 12:30 pm
Monday through Friday 7:30 am
2000 Kay Circle, Columbus GA 31907
706 561-8678
www.stannecsg.com

Redeemer Lutheran Church
4700 Armour Road
Columbus GA 31904
(706) 322-5026
SUNDAY SCHOOL.....9:00 AM
SUNDAY WORSHIP.....10:15 AM
NURSERY PROVIDED
WEDNESDAY DINNER.....5:30 PM
WEDNESDAY SERVICE.....7:00 PM
Easy access from I-185 at exit 7, located west of I-185, 1 block north on Armour Road
Rev. Ora Estes, Pastor
www.redeemercolumbusga.org

St. Matthew Lutheran Church
"We welcome you!" ELCA
SUNDAY WORSHIP 8:30 & 10:30 A.M.
SUNDAY SCHOOL 9:15 AM
LOCATED ONE MILE EAST OF I-185 ON MACON ROAD, COLUMBUS
4026 Macon Road • 561-3406
Rev. Lawrence Barksdale, Pastor

Anglican Mission Church of the Resurrection
1928 Book of Common Prayer
Lee Roads 175 and 145 Salem, AL
The Rev. Canon Richard L. Waller Vicar
Services 10:00 AM CST Sundays
706-569-9864 or 334-864-8631

New Covenant *fellowship ministries*

Pastor Timothy & First Lady Betty Cole
YOUTH DANCERS
STEPPERS
SINGING
PREACHING
TEACHING
THE WORD OF GOD
Sunday Worship.....11:00am
Tuesday Bible Study.....7:00pm
1408 Shepherd Dr., Columbus
706-304-3946
Find what you're seeking:
Strength
Love
Acceptance
Peace
Family & Friends
Peace
The Word of God
Salvation
A Place to Belong
Relevant Word for a Relevant Time! 101.3 FM Sundays @ 10am

ST. GEORGE'S Anglican Church
Traditional Worship
Sunday Mass.....0800 & 1015
Sunday School – All Ages.....0900
Wednesday Family Night
Supper/Study Groups.....1800
422 Broadway • 706-322-3010
www.stgeorgesanglicanchurch.com

Ministerio Evangelístico Mundial
CENTRO DE ADORACION PUERTA DEL CIELO
LOCALIZADO EN THE IMPACT CENTER
E-MAIL: CENTRODEIMPACTO@YAHOO.COM
Lunes 7PM: Oracion y Discipulado
Miercoles 7PM: Educacion Cristiana
Viernes 7PM: Servicio Evangelistico "Uno mas para Cristo"
Domingo 1:30PM: Servicio de Adoracion/Iglesia del Niño

1600 Blanchard Blvd. • Columbus, GA
706.323.6609 • Fax: 706.323.9017
www.centrodeimpacto.org
Pastors Freddie & Olga Diaz

Iglesia de Dios Nuevo Pacto
Pastor Pedro F. Díaz Raquel Suárez
PedroFelixDiaz@hotmail.com • (706) 761-5548
Ofrecemos Servicios Alimentarios
Llame al (706) 569-0902
¿Necesita transportación?
Llame al (706) 315-9216
Tenemos buzón de voz 24 horas al día.
Horarios de Oficina
Lunes, Miércoles y Viernes de 9AM a 1PM
Pastor Juan C Díaz
Director Ministerio de Jóvenes
Servicios
Domingo 10 AM Escuela Dominical/Iglesia de Niños
11 AM Servicio Adoración
Martes 9 AM Ayuno
Viernes 7:30 PM Servicio de Oración y Estudio Bíblico
Tenemos Células en Columbus, Phenix City y Ft. Benning.
Para información llame al (706) 569-0902
4421 Primrose Road • Columbus, GA 31907
Telephone/Fax: (706) 569-0902
¡Conquistado a Columbus para Cristo!

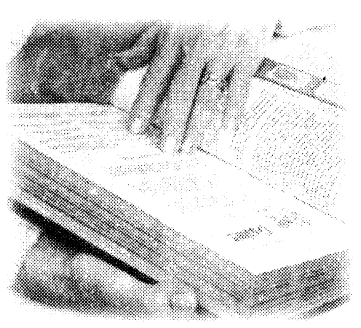
Place your church's information at a reduced rate and be a part of The Bayonet's Spiritual section!
Call Phyllis Wolf at 706-317-2106.
or e-mail: Phyllis.Wolf@militarynews.com

Don't skip Thanksgiving in Christmas rush

192ND INFANTRY BRIGADE
Chaplain (MAJ) Steve Cantrell

Psalm 100:4 *Enter His gates with thanksgiving.*

It was another father-daughter errand into town. I was rushing, thinking about the camera batteries I needed to buy, what part of the store are they in, will they be out.

"They always skip Thanksgiving," my 9-year-old daughter Melissa said as we walked through the shopping center.

"How can you tell?" I asked.

"It's the month of Thanksgiving and they're doing Christmas stuff." Melissa's comment focused my attention, and I looked away listening. Sure enough, Christmas music was playing in the background. Until she spoke up, I hadn't even paid attention to the numerous Christmas trees with shiny, gold and green decorations.

I don't want to skip Thanksgiving this year.

I'm taking a clue from my sweet Melissa. If we don't decorate, cook, serve, drive to and fro and dress up for Thanksgiving, it could look like we're skipping it. I think the number one way to engage in thanksgiving is through acts of service. After all, acts of service are what we say thank you for when we show gratitude.

We might skip this Thanksgiving if we rush through it without pausing to think about some things. We have a Thanksgiving holiday in a free country celebrated by free people. Our country is home to people who sacrifice, serve and observe solemn gatherings for centuries past in American history.

In my unit, the 192nd Infantry Brigade on Sand Hill, we avoided skipping Thanksgiving by celebrating it a week early at our first Cadre Thanksgiving Prayer Breakfast last week. Ranger Chaplain (CPT) Steve Doyle of 3rd Battalion, 47th Infantry Regiment, suggested we do it around the Thanksgiving holiday theme. Our unit ministry team of chaplains and chaplain assistants worked hard to create a world-class event. The Panther Battalion, 2nd Bn., 47th Inf. Regt., hosted the big event. We scheduled the prayer breakfast late enough so we could still do PT.

We had two special guests at the prayer breakfast. Our guest musician was Pastor Chris Eldridge from the Cornerstone Church of God who sang Toby Keith's hit, *American Soldier.* Eldridge thanked the cadre for their service. Our chaplains remembered the nation in prayer and thanked the Lord for his hand on our nation throughout her history. Our guest speaker was COL(R) Ralph Puckett. Author of *Words for Warriors*, he is a recipient of two Distinguished Service Crosses, one from service in Korea and one from service in Vietnam, not to mention five Purple Hearts. The Distinguished Service Cross is just one notch below the Medal of Honor. The colonel is a beloved friend of Fort Benning and Columbus and he is a man who serves selflessly. One of his favorite verses is Isaiah 6:8, when God asks Isaiah who will go for us, he answers, "Here am I, send me." Isaiah was ready to serve.

Thanksgiving is about being grateful for the accomplishments, small and large, of others. We put on our dress blues to serve at the dining facility. We give so the less fortunate can have a holiday meal. We prepare and deliver meals of delicious turkey, dressing, cranberries and pumpkin pie. You see, Thanksgiving is about our relationships. Service is about relationships. Give those encouraging words of appreciation to them. Just a few days after my daughter talked to me about skipping Thanksgiving, she bent my ear again with another cute remark. Melissa said to me, "Dad, there's one thing good about wars and stuff." I paused, surprised by how she started off. She finished, "without them there would be no history to learn."

The veterans and their families are our nation's warriors making history by answering the call to serve. Here am I, send me. Find your own special way to celebrate this Thanksgiving. Enter into God's gates through prayer and worship. Pass that faith and love on to others in service.

It's never too late to be the person you want to be

CHAPLAIN FAMILY LIFE CENTER
Chaplain (MAJ) Richard Garvey

Have you ever heard the saying, "You can't teach an old dog new tricks?" And, if you have been in the Army more than a day, when you ask someone, "Why do we do it this way?" You know the standard response, "That is the way we have always done it." One thing for sure is that if we continue to do the same old thing, you can expect the same old results. In fact, insanity has been defined as "doing the same thing and expecting different results."

Many people get into a rut in their marriages and continue to "do the same thing." They desire to be happy in their marriage. They desire to see their situation get better, but they get stuck doing the same thing. One naturally formulates the belief that people cannot change. They begin to wonder if they or their spouses are always going to be this way or that. A sense of desperation falls over them and their future. Will it ever get better?

Gary Chapman in his book *Desperate Marriages* describes four myths that lead to a desperate marriage. Last week we looked at the first myth, "my environment determines my state of mind."

The second myth is that "people cannot change." This myth purports that if someone has behaved in a certain manner for many years, he or she will not and cannot change. Well, I have a news flash for you – people can change. Look what happens to us through life, we go to school, for what? We go to learn and gain an educated in order to learn a skill. We go to boot camp and we change. We transform from being a civilian to becoming a Soldier of excellence, learning and adapting to the military life. Spouses develop and become stronger spouses as a result of the experiences and demands of the military life. We have children and learn to become parents. We can change and we do change. In fact we live in a world where change seems to be the only constant.

In relationships we often develop a bad habit and fail to recognize we need to change. The reality in relationships is that a small change can make a big impact in the relationship, for good or bad.

If your interactive habits are not producing the kind of fruit you desire, maybe you need to make some small positive changes in order to improve your life and your marriage. Maybe a few kind words to your spouse on a daily basis would make a big impression. Maybe if the name calling stopped the escalation would cease. It is never too late to change and be the person you want to be.

When Michael was in high school, he tried out for the varsity basketball team. Michael was told he was too small and was not good enough for the varsity team. He was cut from the team roster, but he was determined to get better and set his mind to the task.

Michael would later impress his coaches and go on to play varsity high school basketball and college basketball. He started as a college freshman, only the fourth freshman ever to do so under his coach at the time. During the 1982 National Collegiate Athletic Association championship game against Georgetown University, however, Michael Jeffrey Jordan earned fame by making a last-second jump shot to seal a 63-62 Tar Heels victory and the national title. Michael would go onto win six NBA championships. Can people change? What if Michael had only believed the myth that people cannot change?

Feel like you or your spouse cannot change? Call 706-545-1760 for an appointment to speak with one of our marriage coaches at the Chaplain's Family Life Center. Or stop by our office at 2606 Dixie Road, in Soldier's Plaza.

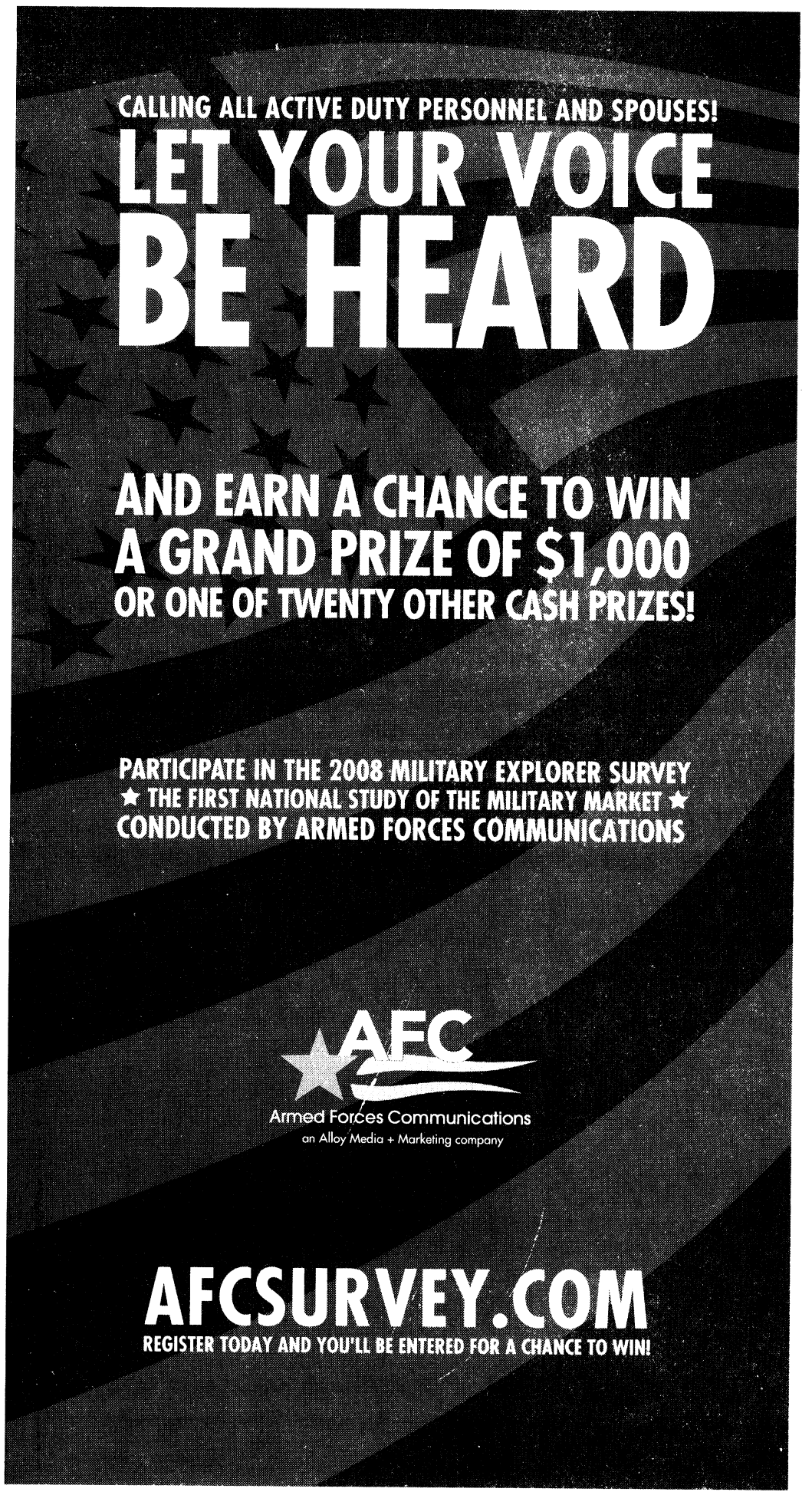

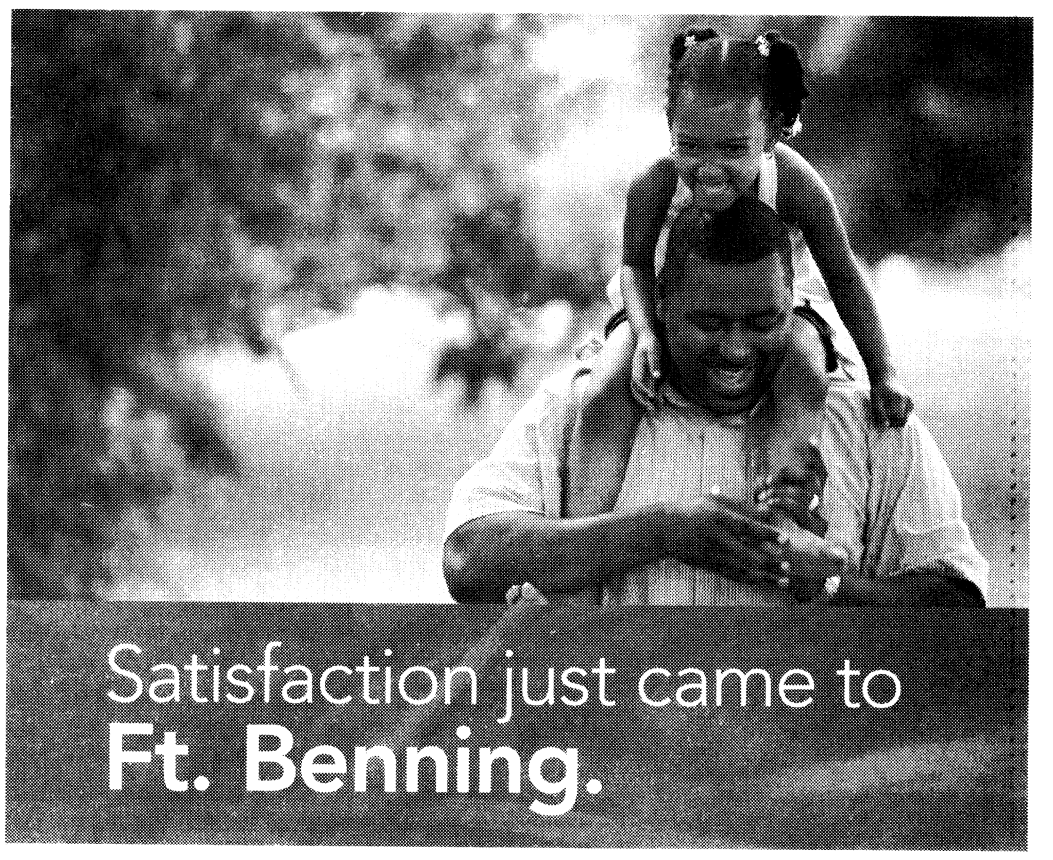

Get the health plan ranked highest in member satisfaction by J.D. Power and Associates.

Now you can experience the Kaiser Permanente difference. Kaiser Permanente is now available to Federal employees! We've partnered with some of the top physicians in town so you can choose your own doctor and quite possibly keep the same one you have now. You'll enjoy healthy benefits like free physicals for both adults and children. And when you compare our great 2009 rates to your other options, we think you'll like what you see. So increase your satisfaction. Start a healthy relationship with Kaiser Permanente.

To learn more about Kaiser Permanente's benefits for Federal employees visit **kp.org/healthyfeds** today!

"Highest Member Satisfaction Among Commercial Health Plans in the South Atlantic Region"

KAISER PERMANENTE® thrive

EXP/AD-080448A 10/08 Nine Piedmont Center • 3495 Piedmont Road, NE • Atlanta, GA 30305 ©2008 Kaiser Foundation Health Plan of Georgia, Inc.

Kaiser Foundation Health Plan of Georgia received the highest numerical score among large commercial health plans in the South Atlantic region (GA, NC, SC) in the proprietary J.D. Power and Associates 2008 National Health Insurance Plan Study℠. Study based on 37,060 total member responses measuring 7 plans in the South Atlantic region (excludes Medicare and Medicaid). Proprietary study results are based on experiences and perceptions of members surveyed November-December 2007. Your experiences may vary. jdpower.com

FREE: Active Duty or Retired Military • Eligible Dependents • Active or Retired Civil Service

THE BAYONET

CLASSIFIEDS

5 Ways to Place a Paid Ad:

1) Go to www.thebayonet.com
2) Call The Bayonet at 706-317-2106
3) Fax The Bayonet at 706-317-2126
4) E-mail Phyllis.Wolf@militarynews.com
5) Walk-in: Mon-Fri. 8am-5pm

3 LINES FOR *ONLY* $10
($3.75 for ea. line after)
Deadline: Noon, Friday preceding publication date



DEALS ON WHEELS
4 WEEKS *ONLY* $15!
Sell your Car, Truck, RV, or Motorcycle!
- 15 word max
- For private party only
- Must be prepaid
- $5 extra w/ photo

For Free Ad Placement go to www.thebayonet.com/advertise

CARS

1999 JEEP WRANGLER, Great running Jeep Sport! Cold air intake, soft top with sliding windows. $7950. 912-492-6539.



2003 NISSAN 350Z $17,500 OBO! Supercharged. Call Daniel @ 706-561-5918 or 706-464-1520. Financing available call Phil @ 866-385-2051.

ACCENT AUTO SALES
3971 US Hwy 80 West
Phenix City, AL 36870
334-732-0348
accentusedcars.net
***No Credit Check**
***0% interest**
***100% Approval**
***Free Car Fax**
***3 Yr 36K Mile Drive Train Warranty**
***Free Service Plan**
***Easy Trade in Plan**

'00 Cadillac Deville
Loaded, Heated Seats
$800 down $80 week.

'04 Dodge Stratus,
Low Miles, Clean
$1,200 down $80 week.

'97 Acura CL,
Sunroof, Spoiler, Power Everything
White, $1,200 down $80 week.

'95 Mustang GT
Conv. White Interior
$1,300 down $80 week.

No Charge 6 mo layaway
on **motorcycles, Scooter (DOT approved), 4-Wheelers, Dirt Bikes and Go Carts.**

GREAT CAR FOR SALE! '01 Jetta Volkswagen, 5 speed, 1 car owner, good gas mileage, great buy $4,300. 706-570-7732

RED HOT!!!! '94 Mustang GT, New motor, transmission & rear-end, Paint, tires & Wheels. Over 400HP. $8K 706-322-5246.

AUTO ACCESSORIES

205/65/15 BRAND NEW Tires! Never Used! $350 for all 4. Call: 706-987-1365.

3" TUBE BUMPERS front & rear for Jeep CJ, TJ, & YJ $250. call for details: 706-464-5931.

3-P205/65R15 Continental Tires in Good Condition! Never Had a puncture. $50. 706-653-7222.

CHROME RIMS 4 sale set of 18' and 20' $800 ea set or OBO call: 706-662-5546.

SUV & VANS

2004 JEEP LIBERTY Sport 75K mi new tranny/auto w/overdrive/runs great/new tires 706-610-1466.

2007 CHRYSLER ASPEN Limited SUV, Loaded, third row, leather, heated seats, tow pkg, hemi eng, rear air, wood grain dash $22.5K, 25K mi. 706-464-7473. Conac color outside

TRUCKS

1996 DODGE RAM 1500 4x4 Trail Ready! 5.5" lift, 35x12" tires, 153K, 5.9L, V8, auto, tow pkg, offroad bumper $6,300 Call: 706-587-0358

2004 SUPER DUTY F250 4x4, Crew Cab, Lariat, 156 wb styleside 6.0, v-8, diesel, torqshift (TM), 5-sp, auto,step rails, brush guards all lights, tood box, new 5th wheel, sate radio, leather inter. $18,500 obo. 706-505-0708 or 706-987-0687



2007 CHEVY SILVERADO C1500 Exc. Cond, 100K, warranty, only 20K miles, towing pkg, V6. 706-587-9758

2008 DODGE TRUCK Ram 1500 Mega Cab, dark gray, Hemi Eng, step rails, satelite radio, 9600mi, Bought in May, getting divorced. $22.5K. 706-464-7473

MOTORCYCLES & ATV

'06 SWIFT LUCK Strike cust Bobber; motorcycle red, 80 EVO HD motor; Springer front end, 6speed trans., low mi. $16,000. 706-561-9595/706-332-0501

2005 SUZUKI KATANA 600 Like new comes with 2 DOT helmets-XL ladies jacket new-e-mail: cbowens23@yahoo.com

2006 H-D Night Train V&H pipes, sissy bar, lots of chrome, must see, over $3500 in extras. $12,500 obo. 706-405-1733

2007 HARLEY DAVIDSON RD. KING BLK/Chrome 2 owner Tourpkg/options. Garaged & profess maint, incl extras. Serious inqu only. $16,750. 706-604-8351.

BOATS

2001 BAYLINER CAPRI 195 I/O Exc. cond. Low hrs, Gr Fam Boat. Extras incl. jackets, tubes/skis. Covered storage. 706-507-3507.

FOR SALE: '05 low hours, Suntracker, 22' pontoon boat, upgraded w/60hp merc, big foot motor. Asking $13,500 obo. 706-332-0501 or 706-561-9595.

UTILITY TRAILERS

TRAILER SALES, REPAIR
Truck Accessories, Gooseneck
Trailers & Hitches 706-596-0380

LINE-X SPRAY-ON TRUCK BEDLINERS
MILITARY DISCOUNT
Trailers & Hitches 706-596-0380

RECREATIONAL VEHICLES

2000 DUTCHMEN TRAVEL Trailer 28'. Great cond $2,625 of recent upgrades. Call Dave 706-615-1218 incl towing hitch assembly $5,500 firm.

2004 34' PIONEER Travel Trailer 16' slide, awning, bunk beds, and more $15K, neg.
Call: 706-341-0082.

PETS/PET CARE



CHRISTMAS KITTENS-$275, Accepting Deposits on 4 white Persians with 1st shots and papers. Call: 678-516-6913.

DOG BOARDING! MILITARY Rate!
$10/dog/night. Dellwood Kennels Columbus, GA Call 706-569-9887
www.dellwoodkennel.com

FREE BEAGLE NEEDS
GOOD HOME, PLEASE
CALL: 706-685-3147.

FREE CAT NEEDS good home, in door & out door. Uses cat box. Call: 706-685-3147.

FREE TO GOOD home. Brown Cocker Spaniels, one male 1 yr old, one female 3 yrs old. Call 706-442-0868 or 706-544-6172. PCSing soon, please call.

LOST PETS



PLEASE HELP US find our Cat Nikki! Long white, brown & black hair, green eyes. Microchipped, no collar. Lost earlier this year in Patton Village, FB. We miss her very much!! Call: 770-846-3138 or 770-359-9695 with info.

HELP WANTED

COLUMBUS MUSEUM
SEEKS experienced Security Deputy to oversee all operational aspects of security and safety at the Museum. Must have prior managerial security experience. See **www.columbusmuseum.com** for full description.
Apply in writing only to:
Deputy Director
Columbus Museum,
1251 Wynnton Rd,
Columbus, GA. 31906

Visit us on the web at www.thebayonet.com

COUNTER-ASSAULT TRAINING
Protect overseas subcontractors. Earn up to $220K/year! 80% Tax Exemption! Military/Police experience necessary. Professional Bodyguards. PAID Training available. Up to $400 per day. 1-615-885-8960 ext. 942
www.InternationalExecutives.NE

Call Now!

LOOKING FOR SHAMPOO and hair stylist for upscale salon in Columbus Ga.
Booth rent or commission available, call 706-984-0507, or cell 706-593-6711.

OLGOONIK LOGISTICS SEEKS qualified applicants for contract to perform vehicle & equipment maintenance on U.S. military equipment in Iraq.

*QA/QC Supervisor
*Property Control Specialist
*QA/QC Inspectors
*Heavy/Light Wheeled Vehicle Mechanics
*Engineering Equipment Mechanics
*Power Generation Mechanics
*Small Arms Repair Specialists
*Communications-Electronic Technicians
*SAMS Operators
*Supply Specialists (SARSS/ ULLS)

Those with qualifications in the above should submit their resumes to logcapIII@olgoonik.com or via fax to 907.562.8751.

Visit our web page at www.olgoonik.com for more information. All qualified applicants will receive consideration for employment without regard to race, color, religion, sex or national origin.

WANTED: MIL SPOUSES, or those near ETS. Work from home. Not MLM. All training provided. call for details 1-800-676-7934

MOVING SALE

4 FAMILY YARD Sale!!! Off Morris Rd in Edgewood. Dec 4, 5, & 6th from 8-5.

AUCTION 23 NOV. 2pmEST Possum Trot Off US431 on HWY137, N Seale, Al. Consignments needed. 334-688-0151. Preview 11am Restra.

MISCELLANEOUS

2 PAIR (NEW) (Military) Tan Boots Desert (WELLCO) 11 regular $120, call: 706-662-1173.

2X4'S FOR sale. 8' to 12' long. $3-$5 a piece. 706-221-4669.

ACTIVE GERMAN CELL Phone with car/AC chgrs w/pre-paid 25 euros plus hands free $70. Call: 706-905-0251.

FIREWOOD FOR SALE, pick-up load $75, U LOAD, U HAUL. FREE kindling. 706-561-2331.

FOR SALE/RENT 1700sqft. in-gr pool, wired shop. No.Cols $1,100 mo & $500 dep. Sale $130K. Available Dec 13th. Call: 706-561-5918

LIFT CHAIR, GREAT Cond. $250, Greenhouse 12x20 $1,500, Enterainment Center $250. 229-649-9065.

ROOM-MATE WANTED to share 3 BR in Atlanta, next to Zoo. $400 mo + one third utilities, 706-221-4669.

SOLANA HOT TUB 2 seater 110 gal. plug 110 volt, **HOT PRICE $2,000** OBO. Call 706-563-2102.

STEEL ARCH BUILDINGS MUST GO ASAP! Clearance and cancelled orders. 20x24, 30x44. Huge discounts can save you thousands. Call today for savings!
866-352-0469

FURNITURE

"$139 FULL SET" Matt & Box Springs. Deliver for free. 706-507-2054.

"100% Bonded Leather sofa & love seat" New with lifetime warranty, solid oak frame, still in package, $775, 334-750-9143.

"179$ QUEEN MATTRESS Set" Matt & Box, still in plastic. Free Delivery. 706-507-2054

"5 PC TABLE & Chair Set" 299$ will deliver @ no charge. 706-593-6548.

"599$ SOFA & LOVE Seat" Brand New, Can Deliver, Free. 706-593-6548.

"6 PC BEDROOM SET"
new IN BOX, $550,
334-750-9143

"6 PC BEDROOM Set" 699. Set Up & Deliver for free. 706-507-2054.

"AWESOME VALUE" ALL wood Bunkbed 199$. Deliver for FREE. 706-507-2054.

"BEST DEAL" KING Matt Set $199. No charge for Delivery. 706-593-6548

"FULL SIZE MATTRESS SET" New in plastic, warranty, $125, can deliver. 334-750-9143

"HAVE TO SELL" Kids Bedroom set, all for $599. Delivery Free. 706-593-6548.

"KING PILLOWTOP" mattress set, NEW in plastic, $230 with warranty, must sell, 706-566-4517, can deliver.

"Microfiber living room set" New, Lifetime warranty! $575 Delivery available. 706-566-4517.

"NAME BRAND" QUEEN or King Set $399, still in plastic, free delivery. 706-507-2054.

"QUEEN ORTHOPEDIC" mattress set, new still in plastic, $140, can deliver. 334-750-9143

"QUEEN PILLOWTOP" mattress set, $150, new in plastic, factory warranty, can deliver. 706-566-4517

"TWIN MATT SET" $99, will deliver, no charge.
706-507-2054

"Beautiful Cherry SLEIGH BED" Solid Wood, New in Package, $260, 706-566-4517.

BEDROOM ARMOIRE & 5 Drawer Bureau. Honey stained Maple. Exc Cond. $250 ea.
706-682-8194.

DINING ROOM TABLE W/MATCHING CHINA CABINET. PLEASE CALL: 214-636-4822

GERMAN ENTERTAINMENT/ SHRUNK!! $450 OBO. In Great Condition! Call: 912-271-1083 ask for "T", call between 9am-9pm. MUST GO ASAP!

LEATHER THEATRICAL SEATING 4 chairs & 3 consoles. Please call: 214-636-4822.

EXERCISE EQUIPMENT

PRO FORM 650 cardio cross trainer. Good as New, $200 obo. call Denise at 706-593-9540.

WEIGHT BENCH, LIKE new. for $60. Has Multiple uses, leg lift, bench press etc. Call: 706-221-4669.

ELECTRONICS

DELL DESKTOP, 17" flat screen, 5.1 surround sound, XP Pro, Office XP Pro, 2gb RAM, $300. Call: 706-464-5931.

HP 5.0 MegaPixel Digital Camera. Used Once. Perfect Cond. $75. 706-987-1365.

Visit us on the web at www.thebayonet.com

CMH

Are you looking for this?

We have EVERYTHING you need!
Big lakes and beautiful sunsets

Incredible people and state of the art technology

Rush hour traffic? Not here! Low cost of living

Flexible scheduling, career growth, 'medical and dental eligible on date of hire.

And much more!

CMH has the following opportunities for GREAT teammates!

- RNs, LPNs, CNAs
- Physical Therapists – Acute care and OP in NEW rehab center
- MRI Technologist

COMMUNITY MEMORIAL HEALTHCENTER
125 Buena Vista Circle
South Hill, VA 23970
434-774-2487 • www.cmh-sh.org

BUSINESS SERVICES

D & B FENCE COMPANY
Affordable fencing. Rent to own at Ft. Benning. **706-322-7008**

DOG BOARDING! MILITARY Rate!
$10/dog/night. Dellwood Kennels Columbus, GA Call 706-569-9887
www.dellwoodkennel.com

MILITARY 25% OFF
Panama City Beach
Sleep Inn & Suites
www.sleepinnpcb.com
www.sleepinnpcbfreenights.com
Promo: BAYO

OWN GOLD & SILVER Now! Rollover a losing IRA into a Precious Metals. IRA 951-898-1979.

The Art of Confection
Cakes & Catering for any Occasion.
Call: 706-662-8498 or ball.deborah.irene@gmail.com

Scared Of High Transmission Cost?
Don't Be Afraid,
Give Us a Call
334-297-1767
All Work Guaranteed
Open Saturday til Noon
Generic Transmission
10% Military Discount
Since 1988
ATSG BBB

PLACE YOUR CLASSIFIED with The Bayonet and get online! It's easy! Just go to www.thebayonet.com and click on Place An Ad. Or call Phyllis Wolf at 706-317-2106.

NEW PLASMA DONORS NEEDED

EARN $70
THIS WEEK

See how rewarding saving lives can be. Please bring proof of address, photo ID, Social Security card or immigration card.

Please call for an appointment.

Talecris PLASMA RESOURCES
4335 Victory Drive
Columbus, GA 31904
706-687-1071

TO GET YOUR BUSINESS IN THE BUSINESS & SERVICE DIRECTORY, PLEASE CONTACT PHYLLIS WOLF AT 706-317-2106

FtBenningAreaHouses.com
Housing locator/info, buying/selling, neighborhood info

PPG
Premier Physician Group

Do you specialize in **Endocrinology, Otolaryngology, Internal, Hospital-based or Critical Care Medicine?** PPG is looking for you!

Premier Physician Group (PPG), a rapidly growing multi-specialty group is seeking physicians to join existing practices. The group was **built by physicians *for* physicians** to deliver high quality patient care. PPG offers competitive compensation, opportunity for a productivity bonus, and excellent benefits. The Bethesda MD based organization is located in an affluent D.C. suburb that is home to NIH, National Naval Medical Center and is abundant in cultural treasures, excellent schools, and high-tech industry.

Interested candidates should submit their CV to Shimona Mayo at:
smayo@suburbanhospital.org
or via fax to **301-760-4377.**



PARADE OF HOMES

HOMES & LAND FOR SALE

"FOOTBALL FIELD" SIZED LOTS!
$0 DOWN $0 INTEREST $99/ MONTH! 100% FULL MONEY BACK GUARANTEE. **WWW. MILITARYLAND.COM**
FOR FREE INFO
(800)727-6143

BRICK HOME Richland,GA, GARAGE, 3BR/1.5BA, TOTAL ELECTRIC, NEW PAINT CARPET & CEILING FANS, **Reduced** $80K. CALL: 706-563-2102/706-527-7204

COLUMBUS, EXECUTIVE HOME, 5BR/3.5BA, 3 fireplaces, 3200 sqft 2 car garage. 706-562-1483.

NO. COLS, 3BR/2BA only 4 yrs New! Move In Ready! ss appl, wood floors, fireplace, garage, etc. **Priced below market value** @ $158,500. Call: Brent @ 706-575-3953.

Great Deal!

PHENIX CITY, AL. 4 sale or rent: 3BR/2BA, rent for $650 selling for $70K. 334-614-3923



PHENIX CITY, AUTUMN Creek, New homes 20mins from Benning. Includes appl, closing costs and 4 mths no pmt. www.autumncreek.net 334-480-0427.



PHENIX CITY, BRAND NEW 4BR/2BA 1800sf $173K. Smith Station schools. All closing costs paid includes appliances. 334-480-0427.

WON'T LAST LONG!!!!
House for Sale
Brick, New Paint & Carpet. 3-4BR/2BA, 1450 sqft, Deck with BIG Backyard. $79,500

Hilton area House for Sale or Rent!
2200 sqft. 3BR/2.5BA, Hardwood & Ceramic Tile Floors, In-Ground Pool. 2847 Auburn Ave. $183K for sale or $1,200 for Rent.

Call: **706-566-4623**

SPACIOUS CHARMING HOME 2 Story. 6BR/3.5BA. Custom. Private Parking for 4 vehicles off Miller & Milgen. $2,345. Can be divided into 2 apts. 3BR/2BA @ $1,350mo. + dep & 3BR/1.5BA $995mo+dep.

Call: 706-718-3465 or 706-888-6777.

OPEN HOUSE



THIS DAY ONLY all homes will be open for viewing. December 6, 2008 from 10:00a.m.-4:00p.m. Autumn Creek Subdivision Phenix City, AL. From the intersection of 280 and 80 take 80 West. About 3 miles down take a Right before the Wendy's on Evans road. Follow the signs to Autumn Creek. Prices range from $165,000-$180,000.

McCain & Associates, LLC
REAL ESTATE PROFESSIONALS
Laura Buehrle
706-405-1396
334-480-0427

HOMES & LAND FOR RENT

14X80 3BR/2BA MANUFACTURED HOME C/H/A, $350MO + $300 DEP, NO PETS, CUSSETA, GA 706-989-3546.

3BR/2BA HOME, C/H/A, alarm sys., in ground pool, no pets manicured lawn, 2 car garage exc. area/conv to Post. $950mo ref req. **718-485-8115 or 347-392-7972**

3BR/2BA, LARGE Quiet area, near Camp Darby, 12x16 Bonus Rm, Ceramic Tile Kit, GR & DR, Large deck on back, Background & Credit CK Req. $685mo + $685dep. Call: 229-649-9065.

DUPLEX & HOUSES FOR RENT! 2-4/ BR $395-$475mo + Dep $300-$375. 706-393-1338 or 706-561-6297

COLS. OVERLOOK & WAVERLY Terrace. Avail. Dec., Two BR, C/H/A, Duplexes. No Smoking. $475, 706-323-9905.

GREAT, NEW 3BR 2BA DUPLEX
Close to Benning, 1500sf $850 mo.
706-569-6857 or 706-888-9466

GREAT, NEW 3BR/2BA Duplex. Close to Benning, 1500sqf, $850 mo. Call: 706-569-6857 or 706-888-9466.

3BR/2BA CONDO for Rent in Spring Creek located in 8082 Veterans Parkway, Cols, GA. Hardwood Floors in GR, Bright/ Open Kit. Front/Back porch. Washer and Dryer connection avail 24 hours Maintenence-Excellent School Dirstrict-Very close to WalMart, Sam's Club, Mall, Northside Schools, Gas Stations & Restaurants. Water bill paid by owner. Rent: $860/month. Pics available upon request. Call Edward @ home 706-596-8595 cell: 706-315-6672. **Special: Move in by first week of Dec. for $100 off first months rent!**

www.thebayonet.com



BEAUTIFUL NEWLY RENOVATED
3 Bedroom, 2 Bath
FREE STORAGE BUILDING FOR QUALIFIED MILITARY!
3 MILES FROM FORT BENNING
AVAILABLE NOW!
(706) 689-0697 Oak Hill Park

Attention Investors & Builders! *Read what $7000 can buy!*
Land for sale in the heart of Columbus. Zone: Residential. Located in revitalization district in Midtown area with possible city $$ initiatives available. Call 706-566-2997 for details!
Weichert, Realtors
Ellis & Silva
Charlene Odom
Committed to a higher standard of service.
C: 706.566.2997 O: 706.321.0370
CHARLENE@REALESTATEBYODOM.COM

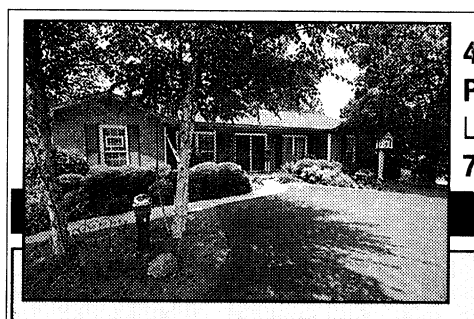

4904 George Ct.
Phenix City, AL
Listing #33490
706.442.7386

Beautifully landscaped 3 bedroom 2 bath home in Phenix City/Lee County. Home has been recently remodeled, painted inside and out. Great room with fireplace, kitchen with granite countertops, stainless steel appliances, built-in microwave, smooth top stove, dishwasher & disposal. Office/formal dining room, separate laundry room, sunroom, 12x20 wired workshop, boat shed. Roof only 2 yrs. old. A must see! Choose Phenix City or Lee County Schools. Very convenient, just minutes north of J.R. Allen Parkway off Summerville Rd. Call 706-442-7386 for more information.

Embrace the hospitality & radiant surroundings that are...
Simply Southern
GreenLEAF APARTMENTS
1, 2 & 3 Garden Style Apartments • Private Patios • Sparkling Swimming Pools • Fitness Trail • Picnic & BBQ Areas • Pet Friendly • Minutes To Uptown & CSU
THAYER PROPERTIES
1701 37th Street • Phenix City, AL 36867
334-297-9292 • www.jpthayer.com/greenleaf
EQUAL HOUSING OPPORTUNITY

• 1, 2 & 3 BR Apartments • Fully Equipped Kitchen • Pets Welcome •
Electric • Laundry Facility • Patio/Balcony • Total
W/D Connections
MILITARY SPECIAL 1/2 OFF SECURITY DEPOSIT & NO APPLICATION FEE!
Discover an upgraded sense of Living...
CENTRAL HIGHLANDS APARTMENT HOMES
move-in special $99 first month
Now Leasing For September & October!
700 22nd Ave., Phenix City • M-F 8:30-5:30 • 334-298-1622
Sparkling Pool • Storage Closets • Water Included • Central Heat & Air

NOW LEASING NOVEMBER & DECEMBER
1/2 OFF FIRST MONTH'S!
MILITARY SPECIAL
WE HAVE 1, 2 & 3 BEDROOM APARTMENTS & TOWNHOUSES AVAILABLE
CLOVERLEAF
CALL US OR STOP BY:
2813 STADIUM DRIVE • PHENIX CITY
334-297-1072
CLOVERLEAF2813@BELLSOUTH.NET
1/2 OFF SECURITY DEPOSIT & PAY NO APPLICATION FEE!
MILITARY SPECIAL

Sell Your Real Estate with The Bayonet!
Call Phyllis at 706.317.2106
or Place Your Ad Online at
www.thebayonet.com

VILLAGE AT WESTGATE

PHASE II





HOMES FROM $170'S TO $208'S
APPROX. 2100 TO 3100+ HEATED SQ. FT.
FREE WASHER, DRYER, REFRIGERATOR*
COMMUNITY POOL, CLUBHOUSE,
20 ACRES OF PARKS & PLAYGROUNDS
4 Miles from Ft. Benning, West Gate on Hwy. 165 South in Ft. Mitchell, AL
Left to Sales Trailer with Blue & White Checkered Flags
SALES CENTER OPEN DAILY: MON.-SAT. 10A-6P • SUN. 12P-6P
FOR MORE INFORMATION AND DIRECTIONS CALL 334-855-0690
thevillagesatwestgate.com





COLDWELL BANKER KENNON, PARKER, DUNCAN & KEY
334.855.0690
Refrigerator, Washer and Dryer models predetermined by Builders. Floorplan features unique and vary per plan. *Appliance package paid by builder with preferred lender.
COLONIAL BANK n.a. You'll like it here. LENDER
VA allows builder to pay some of veterans debts. Let us pay approx. $8000 of your credit card or other loans off for you!



PARADE OF HOMES

AFFORDABLE HOUSING!

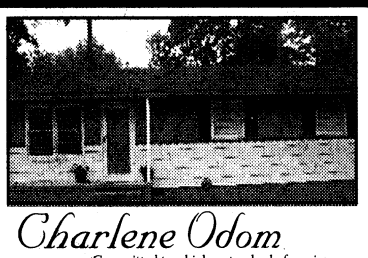

One for the money, two for the show, three to get ready now BUY! BUY! BUY! This affordable ranch home located minutes from Fort Benning, shopping, and schools. A tempting value at $65,000. Recent updates to this 3bdrm with bath, fenced front and backyard, total electric heating/ cooling, large wooden back deck, plenty of outdoor storage in partial electrical basement and shed. Break the rent habit and call 706 566-2997.

Charlene Odom
Committed to a higher standard of service.
C: 706.566.2997 O: 706.321.0370
CHARLENE@REALESTATEBYODOM.COM
Weichert Realtors
Ellis & Silva

Attention Investors or Builders



LOOK WHAT $7000 CAN BUY.
Land for Sale in heart of Columbus. Zone Residential. Located in revitalization district in midtown area with possible City $$ initatives available.
CALL 706-566-2997 FOR DETAILS.

Charlene Odom
Committed to a higher standard of service.
C: 706.566.2997 O: 706.321.0370
CHARLENE@REALESTATEBYODOM.COM
Weichert Realtors
Ellis & Silva



Now is the Best Time to Become a Home Owner!
Even if you've been turned down before, Call...

Mary Ann Fry
706-570-7479

When you call, you will receive a FREE CREDIT REPORT and honest advice on how to become a home owner now or in the near future.
Grant money for disabled home buyers available for qualified buyers.
Down payment gift program available on select loans.

2528 Weems Rd, Suite 2-E
Ga/Al Licensed Residential Mortgage #13262
NorStar Mortgage Group
EQUAL HOUSING LENDER

$100 Off Each Months Rent

Must move in by Thanksgiving 2008 with a one year lease.
Expires 11/30/08

Brighton Park APARTMENT HOMES
North Columbus | Just Past Flat Rock
6254 WARM SPRINGS ROAD • 706-568-0060

LOOK! Great Offers Just For You!

Why Should You Make Us Your Home?
We Have Great Military Discounts & We Are Conveniently Located Close To Fort Benning.
Studios, 1 & 2 BDR Available
For Leasing Information Call Us At
(706) 568-3841 or (706) 561-5081
Stratford Lane & Gentian Oaks
A Great Place to Live!

EXTRAORDINARY APARTMENTS

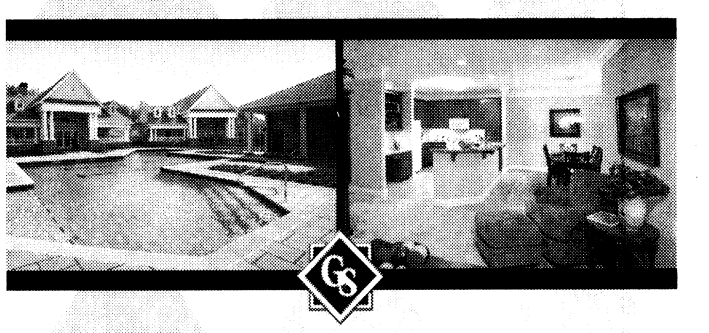

GREYSTONE Properties
www.greystoneproperties.net | 706.221.7175

Sell Your Real Estate with The Bayonet!
Call Phyllis at 706.317.2106 or Place Your Ad Online at www.thebayonet.com



JR HOMES
Proudly Presents
Moore Place
"Just What You Are Looking For"



Distinctive 4-5 Bedroom Brick Homes With 7 Spectacular Floor Plans
Starting in the low $200's

- 7 Spectacular Floor Plans From 2,700 to 3,500 Sq. Ft.
- 4-5 Bedroom Homes
- 2 Living Areas
- Master Suite with Sitting Area (per plan)
- "To Die For" Kitchen Featuring:
  - ✓ Gorgeous 42" Cabinets
  - ✓ Granite Countertops w/ Ceramic Backsplash
  - ✓ Stainless Steel Appliances
- Smooth Ceilings Throughout
- 9' Ceilings on First Floor

431 South, Left on HWY 165 South 8.5 Miles,
Right on Bradley Road, Left on Sweetwater Branch Road
Mon. – Sat. 10 a.m. • 6 p.m. • Sun. 1 p.m. – 6 p.m.
$10,000 Pre-Construction Bonus! (Ask for Details)
Choose Your Floor Plan and Lot Today!
334-855-4636
www.conniejustice.com email us at home4u@conniejustice.com
MLS
COLDWELL BANKER KENDIG PARKER DUNCAN & REY
5670 Whitesville Rd. Columbus, GA 31904 706-256-4123

VILLAGE WESTGATE

BUILDER GONE WILD!

Scenic Homes

COME VISIT OUR DECORATED MODEL HOME
4 Miles from Fort Benning's West Gate on HWY 165 South in Fort Mitchell, AL

SALES CENTER OPEN DAILY
Mon-Sat: 10AM-6PM Sun: 12PM-6PM
334-855-9971
www.conniejustice.com
email us at home4u@conniejustice.com



The Trent II • 3212 Sq Ft
~~$202,000~~ $199,990

$3,500 to Closing Costs w/ preferred lender
WASHER, DRYER, & REFRIGERATOR w/ preferred lender
✓ Community Pool
✓ Clubhouse
✓ Park
✓ Playground

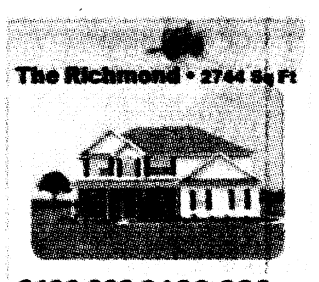

The Richmond • 2744 Sq Ft
~~$196,990~~ $186,990



The Vanderbilt • 2188 Sq Ft
~~$179,990~~ $174,990

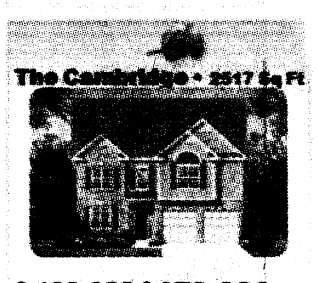

The Cambridge • 2317 Sq Ft
~~$189,990~~ $179,990

MLS
COLDWELL BANKER KENDIG PARKER DUNCAN & REY
5670 Whitesville Rd. Columbus, GA 31904 706-256-4123

MEADOWOOD



Where Quality and Price Meet...
7 Unique Floor Plans from 1600 to 3000 sq. ft.
$150's to the low $200's







- Lee County Schools
- Phenix City Services
- Underground Utilities
- Luxury Master Suite
- Professionally Landscaped Yard

SALES CENTER OPEN DAILY
SUN – FRI 12-6
SAT 10-6

HWY 80 West from Phenix City,
Right on Evans (Wendy's),
Right on Lee Road 219

View our Listings: www.meadowoodhomes.net or email us at sales@meadowoodhomes.net

Jerry Santiago
706-587-1582
Brian Cates
706-662-9038

COLDWELL BANKER KENDIG PARKER DUNCAN & REY
5670 Whitesville Rd. Columbus, GA 31904 706-256-1000
MLS

THE BAYONET
NOVEMBER 26, 2008

SPORTS & FITNESS

Warriors attend Troy game B4

BENCH NOTES



ERIN A. NASH

Crew wins title

The Columbus Crew beat the New York Red Bulls, 3-1, to claim their first Major League Soccer title Sunday.

Guillermo Barros Schelotto, named league MVP just days earlier, contributed to the effort with three assists. Schelotto finished the season with 25 assists in the regular season and playoffs combined.

BCS shakeup

After being ranked No. 2 in the Bowl Championship Series, Texas Tech dropped to seventh after a 65-21 loss to Oklahoma Saturday.

Alabama, who was idle over the weekend, stayed at No.1, followed by Texas, who jumped up to take the second spot.

Oklahoma jumped to third, followed by Florida in fourth and USC in fifth.

The next few weeks should be interesting for all teams.

Paterno has surgery

A day after the Penn State Nittany Lions clinched a Big Ten title and a trip to the Rose Bowl, coach Joe Paterno had successful hip surgery.

Paterno, 81, is expected to return to coaching Monday, when the players return from Thanksgiving break.

Paterno has already said he will return next season to coach. Nothing can stop Joe Pa.

Jones on last chance

Cowboys' defensive back Adam "Pacman" Jones is down to his last chance after his reinstatement to the NFL following 30 days in a rehab facility.

Jones must follow the terms of his reinstatement, and any missteps could result in a lifetime ban.

Jones has returned to practice and is eligible to play Dec. 7 at the Pittsburgh Steelers.

He's been given so many chances I hope he doesn't mess this up. It would be a lot of talent gone to waste.

Reid benches McNabb

Philadelphia Eagles' quarterback Donovan McNabb was benched for the first time in his career at halftime Sunday.

The Eagles lost, 36-7, against the Baltimore Ravens.

The back-up quarterback, Kevin Kolb, also played poorly, and coach Andy Reid said he would start McNabb Thursday night against the Arizona Cardinals.

Bengals fall to Bulldogs 8-6 in playoffs



Rachel L. Watkins

Bulldogs Dallas Lynch and Tucker Abbott attempt to take down Bengal Tyler DeNova as he runs down the field. The Bengals lost to the Bulldogs 8-6.

THE BAYONET
Rachel L. Watkins

The 12- and 13-year-old Benning Bengals were defeated by the Clubview Bulldogs, 8-6, in the Columbus Youth Football playoffs of the Senior Midget Peanut Bowl Nov. 15 at Lakebottom Park.

In the first quarter, both teams battled for the ball but neither scored any points. The game remained scoreless until 7:24 in the second quarter when the Bulldogs drove down the field for a touchdown and a 2-point conversion, putting the Bulldogs on top, 8-0.

Starting at the Bulldogs' 48-yard line the Bengals gained 44 yards but were unsuccessful at scoring any points. The Bulldogs got the ball back but were unable to score and went into halftime leading 8-0.

Neither the Bulldogs nor the Bengals were able to score in the third quarter, but Bengal Reed Hundertmark scored a touchdown for the Bengals in the final quarter. The 2-point conversion failed, giving the Bulldogs an 8-6 victory.

"We went out to the field and tried our hardest and we gave it everything we had," said running back Julius Thomas. "It was a pretty close game. We didn't win, but I am happy just to have made it this far."

At halftime, Bengals' head coach Lee Obie

See **Bengals,** *B3*

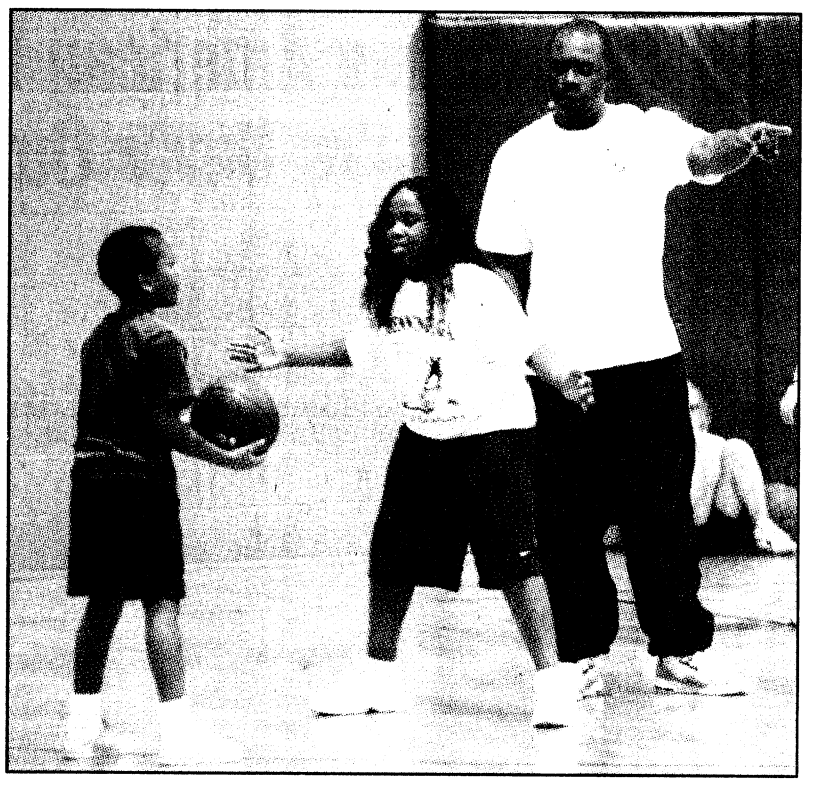

John W. Peeler

Head coach Antoine Maynard instructs Chase Nicholson where to pass the ball while being guarded by Michaella Green during practice Monday.

CYSS teams prepare for basketball season

THE BAYONET
John W. Peeler

With the youth services football and soccer teams done for the year, teams have begun practicing for the 2008-2009 youth services basketball season, said Dorrie Wagner, sports specialist with Child Youth Schools and Services.

This year, there are 13 teams from ages 6 to 13, Wagner said. "Each team will play one game per week on Saturdays with the first game on Dec. 13 and the final games Feb. 14," she said.

All games will be played in Santiago Gym due to upgrades being made at the CYSS gym.

The 2008-2009 wrestling season is underway with practices at the Bryant Wells Field House.

First-year CYSS coach Antoine Maynard had his 9- to 10-year-old team on the court practicing Monday for their final practice before the Thanksgiving holiday break.

"This will be my first year coaching at CYSS," Maynard said. "I just got the kids Nov. 14, so I have had them a couple of weeks, but they have come a long way and shown a lot of progress."

Maynard said his team has six or seven players who will be playing basketball for the first time, so he has been spending practice time working

See **Games,** *B3*

WEEK 12

FORT BENNING PICK 12

	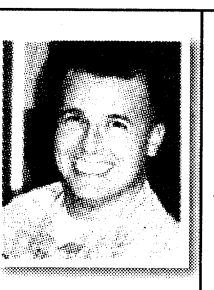 CPT STEPHEN MAGENNIS *USAIC* *9-3* *80-52*	 LORI EGAN *Bayonet Editor* *7-5* *78-54*	 CARL PIGNATO *TCM SBCT* *5-7* *78-54*	 MICHELLE GORDON *Public Affairs* *4-8* *70-62*	 SFC BRANDON BARNETT *TCM SBCT* *8-4* *67-65*	 COREY MCCOY *Chattco High School Junior* *5-7* *67-65*
Ohio at Miami (Ohio)	Ohio	Ohio	Ohio	Ohio	Ohio	Ohio
Colorado at Nebraska	Nebraska	Nebraska	Nebraska	Colorado	Nebraska	Nebraska
Georgia Tech at Georgia	Georgia	Georgia	Georgia	Georgia	Georgia	Georgia
Oklahoma at Oklahoma State	Oklahoma	Oklahoma	Oklahoma	Oklahoma	Oklahoma	Oklahoma State
Auburn at Alabama	Alabama	Alabama	Alabama	Alabama	Alabama	Alabama
Oregon at Oregon State	Oregon State	Oregon State	Oregon State	Oregon State	Oregon State	Oregon
Arizona at Philadelphia	Philadelphia	Arizona	Arizona	Philadelphia	Arizona	Philadelphia
San Francisco at Buffalo	Buffalo	Buffalo	Buffalo	Buffalo	Buffalo	San Francisco
Carolina at Green Bay	Green Bay	Green Bay	Green Bay	Carolina	Carolina	Green Bay
NY Giants at Washington	Washington	NY Giants	NY Giants	NY Giants	NY Giants	NY Giants
Pittsburgh at New England	New England	New England	Pittsburgh	Pittsburgh	New England	Pittsburgh
Chicago at Minnesota	Minnesota	Minnesota	Minnesota	Minnesota	Minnesota	Minnesota

NOTE: WINNING ISN'T EVERYTHING, IT'S THE ONLY THING ~ HENRY RUSSELL ("RED") SANDERS

Tennessee Titans, the Rodney Dangerfield of the NFL

THE BAYONET
John W. Peeler

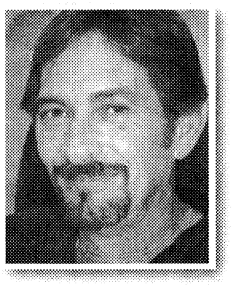

The corks popping from the champagne bottles from Miami Dolphins players and fans around the world could be heard Nov. 23 when the final seconds ticked off the clock on LP Field in Nashville as the Tennessee Titans lost to the N.Y. Jets, 34-13.

Funny though, when the New England Patriots were on a roll last year, all you would hear on the sports shows were "the Patriots this, and the Patriots that." But, this year, it seems no one was giving the Titans any credit, or even thinking about them being able to match the Dolphins 1972 undefeated season.

Last year, toward the end of the season, Paul Warfield, a former Dolphin player was being asked about the Patriots and their run at an undefeated season. This year, I cannot remember any such interviews with former Dolphin players.

I guess you could say the Titans were getting no respect.

Sure, winning 10 games is a long way from an unbeaten season, yet at this same point last year, everyone was saying the Patriots would unseat the '72 Dolphins — but we know how that ended — with a N.Y. Giants 17-14 win over the previously unbeaten Patriots.

Now, for the record, I am a not a fan of any of these teams, but I wonder why there was not much talk about the Titans.

Could it be because they lack the high-profile quarterback and wide receiver? Maybe not. Taking a look back at the 2006 and 2007 final standings, the Patriots did play a tougher schedule based on the final 2006 standings. They did win nine games against teams .500 and below, and they did face five playoff teams from the year before.

The Titans have had an easier schedule this year based on the 2007 final standings, but they too will face five playoff teams from 2007 when the season is said and done.

Should the Titans run the table and make it to the Super Bowl, will they be mentioned in the same breath as the 2007 Patriots when it comes to having one of the best seasons of this decade?

I hope so. It seems as no one took them as a serious threat to unseat the '72 Dolphins. Like I said, I am not a fan of either team, but I also believe that when a team can run off a string of games like the Titans have, they deserve credit for their successes— as long as they do it honestly — ahem, Patriots organization, take note.

FIT FACTS

MWR FITNESS DIRECTOR
Lori Smith



Let's talk a bit about happy, healthy travels. This time of year brings a lot of traveling. Most will be traveling to visit family and friends for the holidays. But many times travel can take a big toll on your body and wreak havoc on your immune system, not to mention increase your stress levels.

So, I want to talk about ways to avoid some of the more common health pitfalls. Then, next week I want to give you tips to stay physically healthy and active — even while out of town.

One of the most common issues many have is back pain. Whether from sitting in a car, plane or bus, or sleeping on a mattress that's just too soft, back problems seem to get the best of us.

Well, here are a few options to avoid that.

While traveling, try to get out of your seat every hour to stretch your legs and walk around. If you have to sit for too long — try rotating your ankles or moving your foot in a vertical motion (like stepping on the gas) to keep the blood flowing in your legs. Also angle overhead vents away from you; cool air can stiffen your neck and shoulder muscles which lead to a stiff back.

If you find yourself in a bed that's just too soft, ask if someone can slide a board under the mattress for more support. Hotels normally have these available for people who ask.

However, I am not really sure your in-laws will — so, plan ahead. You may want to purchase a good orthopedic pillow. These have been shown to really help people with chronic back pain.

Another problem many people face during trips is getting or having an irritated stomach.

The best advice I can give is to try and prevent it before it happens. Many professionals suggest trying probiotics. These are healthy bacteria found in food or supplements, which may help reduce gas, bloating, and diarrhea. You can find probiotics in food as well as a pill form. Visit your local pharmacy and ask a trained pharmacist what they would recommend and try to start taking the supplements a few days before the trip.

Once you arrive, remember to drink plenty of water and consume at least 25 grams of fiber daily to keep things running smoothly.

Germs — everyone's worst enemy. The best way to avoid these nasty creatures is to wash those hands. You can also pick up small travel size antibacterial gel and wipes to help fend off germs when you can't find a place to wash.

Another tip is to try and avoid coffee and sip some warm green or black tea with lemon. It's especially high in helpful antioxidants.

Plus, it keeps you hydrated; a study published in the Journal of Environmental Health Research found that dry airplane air increases your risk of getting a case of the sniffles. A thin layer of mucus in your nose and throat normally flushes out bacteria and viruses, but when the air is dry, this lining gets parched, leaving you vulnerable to infection. Nasal sprays and gels can also help.

Have a great holiday.

NAA Auctioneer

Real Estate & Contents Auction

CAI AUCTIONEER

Saturday, December 13th • 10AM
(Real Estate Sells At 12 Noon)
1008 Crosswinds Dr. • Midland, GA 31820
(Crosswinds Subdivision)
Real Estate Information: 3 BR, 2.5 BA • 2,500 Sq. Ft.
Open House: Sun., Nov. 30th & Sunday, Dec.7th, Both days 2-4 PM • or Call **706-681-3592** for a private showing.
Real Estate Terms: 10% B.P. Auction. All bidders on the house are required to deposit $5,000.00 in cash or cashiers check with the auction company in order to obtain a bidders card. Unsuccessful bidders deposits will be returned to them immediately after the auction. Successful bidders will pay 10% of the contract price as down payment immediately after auction. • '94 Ford Probe • Partial list and pictures of contents available at: weaci.com • Terms of Contents: B.P. Auction;
706-324-0344 · Wayne Evans, CAI. · GA 165

Directions: Traveling East on Manchester Expressway to County Line Rd. Turn left onto County Line Rd. Turn right onto Warm Springs Rd. Go approx. 0.7 miles. The Crosswinds Subdivision will be on the left. Turn left on Crosswinds Dr. The sale site will be the second house on the right.

DAVID L. ROBERTS
MILITARY LAW DEFENSE ATTORNEY

Court-Martials ■ DUI ■ Felonies ■ Misdemeanors

★ GCM - BCD - SUMMARY Court-Martial Defense
★ Administrative Separation Boards - Officer & Enlisted
★ ABCMR & Evaluation Report Appeals
★ DUI - SHOPLIFTING Defense in Georgia & U.S. Magistrate Courts
★ Felony & Family Violence Defense
★ Retired Army JAG LTC With Over 30 Years Experience

706-324-7174
825 Second Avenue DAVIDLROBERTSLAW@aol.com Cols, GA 31901

LEGAL NOTICE

PAPER - The Bayonet (post paper)
Time Warner Cable's agreements with programmers to carry their services routinely expire from time to time. We are usually able to obtain renewals or extensions of such agreements and carriage of programming services is discontinued only in rare circumstances. The following agreements with programmers are due to expire soon, and we may be required to cease carriage of one or more of these services in the near future.

WLTZ,WLTZ-DT,WRBL,WRBL-DT,WYBU-CA,Comedy Central,Encore,Encore (West), Encore Action,Encore Action (West),Encore Drama,Encore Drama (West), Encore Love,Encore Love (West),Encore Mystery,Encore Mystery (West),Encore WAM, Encore Westerns,Encore Westerns (West),FSN South,GSN,MOJO,MSNBC,MTV,MTV H its,MTV2,Nickelodeon,Nicktoons,Noggin,Outdoor Channel,Sci-Fi, Showtime, Showtime (West), Showtime Extreme,Showtime Extreme (West),Showtime FamilyZone, Showtime HDTV,Showtime Next,Showtime Showcase,Showtime Showcase (West), Showtime Too,Showtime Too (West),Showtime Women,Sleuth,Spike TV,Starz,Starz (West),Starz Cinema,Starz Comedy,Starz Edge,Starz Edge (West),Starz In Black,Starz Kids and Family,The N,The Weather Channel,TMC,TMC (West),TMC Xtra,TMC Xtra (West),TV Land,USA Network,VH1,VH1 Classic, Elections '08 on Demand,DIY on Demand, Fine Living on Demand,Food Network on Demand,HGTV on Demand,Expo TV on Demand,Oxygen on Demand,BBC on Demand,CNN on Demand,Cartoon Network on Demand,Adult Swim on Demand,CNN en Espanol on Demand,NBC Universal VOD,tbs on Demand,TNT on Demand,truTV on Demand, Turner Classic Movies on Demand,Lifeskool On Demand,WJSP, Automotive On Demand, Movie Trailers on Demand, Find it on Demand and My Life On Demand, Howard TV on Demand, Hallmark on Demand

For up-to-date listings of our packages and channels, visit our website at www.timewarnercable.com.

With the American Red Cross, You're Never Out of Touch.



Members of the U.S. Armed Forces don't have to be deployed or even on active duty to benefit from a relationship with the American Red Cross. You're an integral part of the military family. And you—or your family—may need us someday.

As a community-based military man or woman, you and your family can receive the same valuable Red Cross emergency services as full-time active duty military personnel. We offer emergency communications and other services when you need it most.

With the American Red Cross, you're never out of touch. Please, get to know us before you need us by contacting your local American Red Cross chapter or the Red Cross office on your military installation.

American Red Cross

Together, we can save a life

www.redcross.org

Christian Service Charities

Christian charities you know and trust

8001 Braddock Road, Suite 310 Springfield, VA 22151 • **888-728-2762** • **www.csoa.org**
a CFC participant Provided as a public service.

CHRISTIAN · SERVICE · CHARITIES

Bengals: Fall in tourney

Continued from B1

said he was "a little nervous" about winning the game but said he thought his team could pull out the win.

Although the Bengals aren't going to the Peanut Bowl, Obie said he is proud anyway.

"I think it was a well played game and the kids really went out there and put everything they had into the game," he said. "It was the hardest I have seen the Bengals play this season."

The Bulldogs advanced to the Senior Midget Peanut Bowl while the Bengals' season is over.

Games: Begin in December

Continued from B1

on the fundamentals.

"A lot of them have never played basketball before, so I have been teaching them defense, the fundamentals of basketball and how to shoot," Maynard said. "My primary goal, though, is to have fun and teach them teamwork."

To further his goal of teaching teamwork, Maynard encourages the kids to help motivate each other, he said.

"Right now, we have come a long way," Maynard said. "I am allowing the kids to motivate each other. If they are shooting, they congratulate each other. They are clapping their hands and working as a team."

Maynard hopes the foundation will help the kids further their basketball skills and prepare them for basketball down the line.

"They are going to learn the fundamentals, and hopefully it will help them when they go and play at the middle school and high school," he said. "It is going to be a learning process.

"December 13 is our first game, and the kids are really excited and ready to go."

SPORTS BRIEFS

ON POST

$25 BOUNTY SUSPENDED

The $25 bounty paid to hunters who harvest feral pigs has been suspended until further notice.

YOUTH SPORTS REGISTRATION

Wrestling registration for children ages 4 to 15 takes place through Dec. 30.The cost is $40. Registration is at the Child,Youth and School Age Service Central Registration office, Building 104, on Marchant Street. For more information, call 706-545-3582.

HARVEST REPORTING

Hunters are reminded that all deer, turkeys, hogs, doves, squirrels and quail harvested on Fort Benning must be reported using the TELTRACK Hunter Control System by calling 706-545-8387 and selecting menu item number 4.

EAR TAGS

Auburn University is conducting a study of the feral pigs on Fort Benning to understand their population size, reproductive rates, movement patterns and food habits. This information will help determine what impacts feral pigs have on habitat, wildlife populations and military training.

Pig hunters, please report the ear tag number, ear tag color, date harvested and general location of harvest to the Conservation Branch.

Several pigs have been fitted with radio-tracking collars to help determine habitat use. Please attempt to identify and avoid harvesting collared pigs. If a collared pig is harvested or found, please return the collar to the Conservation Branch, First Division Road, Building 5884, Harmony Church. For more information, call 706-544-7079, 706-544-7516 or 706-544-7319.

GOLF CART RENTAL RATES

The price of an 18-hole golf cart rental at the Fort Benning Golf Course is $13 per rider. The nine-hole rate of $8 per rider will remain the same.

Active-duty sergeants and below playing fees are $6 for nine holes and $9 for 18 holes. Active-duty staff sergeants and above rates are $10 for nine holes and $18 for 18 holes. For more information, call 706-687-1940.

FLY FISHING FOR VETS

The nonprofit organization Fly Fishing for Vets will provide fly fishing excursions for Soldiers wounded in combat. The all-expenses-paid trip includes fishing lessons, equipment and lodging. The Soldier's spouse will be treated to a day at the spa. The trip is available to active-duty, Reserve and National Guard Soldiers assigned to the Warrior Transition Battalion. For information, call Ken Griffin at 678-993-9896 or Darlene Hines at 706-545-9636.

VARSITY BASKETBALL

The Fort Benning Bandits will play the Tyndall Tigers Saturday at the Tyndall Fitness and Sports Center, Tyndall, Fla. The women's game starts at 1 p.m. and the men play at 3 p.m.

For more information, call 850-283-2631.

OFF POST

NCAA WOMEN'S BASKETBALL

CSU's women's basketball squad will compete with three other teams in the CSU Tip-Off Classic on Saturday and Sunday, Nov. 15-16 in the Lumpkin Center.

The match-ups are Georgia College and State vs. Mobile Colleger (1 p.m. Saturday), CSU vs. Tougaloo College (3 p.m. Saturday), Georgia College and State vs. Tougaloo College (1 p.m. Sunday) and CSU vs. Mobile College (4 p.m. Sunday).

Daily admission prices are $5 for adults; $3 for students/kids (including non-CSU students); and free for ages 5 and under and CSU students, faculty and staff with ID.

For more information, go to http://www.csucougars.com.

SKATING LESSONS

GT Speed Inline Skate Team offers skating lessons from 9 to 10:30 a.m. Saturdays at Jam Skate Center, 4817 Milgen Road, Columbus.

The cost, $6, includes skate rental. Helmet wear is required. Loaner helmets are available while supplies last. Speedskaters are needed for race team.

For more information, call 706-392-3629.

SPORTS BRIEFS

Send sports brief information to Lori.Egan@us.army.mil with the subject line "sports briefs." Include an event description and a contact name and phone number.



Deer and coyote trophies



MAJ Bill Gottmeier holds up an 11-point, 205-pound buck while MAJ Dave Guthrie poses with a 35-pound coyote. Both animals were hunted Nov. 23. Send your hunting photos to lori.egan@us.army.mil.

Courtesy photo

Wounded warriors attend Troy victory over Sun Belt rival

TROY UNIVERSITY
Dr. Lou Tomasi

Fort Benning and Troy University arranged a day trip for local wounded warriors to Troy University's 48-3 victory Nov. 22 over the University of Louisiana-Lafayette at the Movie Gallery Veterans Stadium in Troy, Ala. Attending the game from Fort Benning were wounded warriors and their families as guests of the university.

The day was part of Troy's Salute to Armed Forces Day with SGM Marilyn Sullivan, from the Wounded Warrior Transition Battalion, representing the wounded warriors at the pre-game coin-toss..

Chancellor Dr. Jack Hawkins spoke privately with the wounded warriors and was accompanied by his surviving platoon mates from a Marine Corps firefight during the Vietnam War.

Troy-Fort Benning's site director, Mr. William Glisson, director of logistics at Fort Benning, Dr. Ron Sheehan (Troy adjunct professor), and Mr. Eric Williamson, Marketing Director for Troy athletics coordinated the event.

"Troy University-Benning is pleased, honored, and proud that Troy-Benning and Ft. Benning's logistics were provided this opportunity to demonstrate our appreciation to the wounded warriors," Glisson said.

Sheehan expressed his admiration on behalf of the post commander to Troy University for the patriotic gesture to the men, women, and their families attached to the Wounded Warrior Transition Battalion.

Troy University is a Division I-A University that provides all Soldiers an opportunity to earn their University-level degree via Troy-eCampus, GoArmyEd, and EArmyU tuition assistance programs. Two-time defending Sun Belt champion, Troy University represented the Sun Belt in the R&L Carrier's New Orleans Bowl. College football's fifth bowl game will be held in the Louisiana Superdome on Dec. 21 at 7 p.m. and televised live on ESPN.



If you drink, don't drive.
Call SafetyCab: 706-527-7248



Ready. Set. Shop.

RATES AS LOW AS 7.64% APR*

GET THE CASH YOU NEED TO START HOLIDAY SHOPPING WITH A SERVICE CREDIT UNION SIGNATURE LOAN.

A Signature Loan puts cash in your hands now, so you can shop early and take advantage of pre-holiday sales. It's a snap to apply and our low rates make it unbeatable. So, don't put off your holiday shopping, it's a snap to get ahead of the game. A Service Credit Union Signature Loan takes the stress off your wallet and puts the joy back into the holiday.

Apply at any branch, or online or by phone, 24/7.

SERVICE CREDIT UNION
For People on the Move℠

servicecu.org • 800.936.7730

NCUA Your savings federally insured to at least $250,000 and backed by the full faith and credit of the United States Government. National Credit Union Administration, a U.S. Government Agency. *APR equals Annual Percentage Rate. Effective 10/15/08. Rate shown reflects a .35% discount for direct deposit and selection of the automatic loan payment feature (example: 7.99-.35%=7.64 APR). Rate available on a closed-end signature loan with terms from 7-60 months. Rate is based on overall credit worthiness of each applicant. Individual must be a member of Service Credit Union or eligible for membership to apply.

GOT AD?
706-317-2106

GOT STORY?
706-545-4622

GOT EVENT?
706-545-4622

If you would like to place an ad or share your news with The Bayonet please call the phone numbers listed above. Deadlines to get advertisements or event listings into The Bayonet are Fridays at noon before the publication date.





Call With Any Problem, Any Time
1-800-448-3000

Girls and Boys Town National Hotline

Connecting with children and parents in trouble through a toll-free crisis, resource and referral number.

A CFC participant – provided as a public service

Girls and Boys Town
HELP • HEALING • HOPE
National Hotline

Buckhead Taxidermy
& Meat Processing
"We Process Meat You Can Eat"
(706) 323-9500
Family Owned
James & Jennifer Cureton
Over 30 Yrs. Experience Full Time Taxidermist
876 64th St, Columbus, GA

SPORTS & IMPORTS
NAUGHTY? NICE? SHOP EARLY!
OPEN SATURDAY 10-3PM

MERCEDES
06 CLS500 SILVER
06 E350 SILVER
06 E320 CDI PEWTER
06 SLK350 BLACK
05 C230 BLACK
04 SL500 PEWTER
02 S500 BLACK
02 E320 WAGON GOLD
02 CLK430 CONV SILVER
01 CLK430 SILVER
01 E430 SILVER
01 C320 GOLD
99 E300 DIESEL
99 E430 BURG

BMW
06 530IA SILVER
06 325I BLACK
06 X3 WHITE
03 X5 BLACK
02 330 CONV SILVER
02 325I BLUE

MISC
08 TOYOTA TACOMA
06 LINCOLN NAVIGATOR
06 LD ROVER LR3 V6
06 CADILLAC XLR-V
05 JAGUAR XJ8 VDP
05 JAGUAR X TYPE
05 MINI COOPER PURPLE

AND MANY MORE!
SALES AND SERVICE
706-660-1900
1040 VETERANS PKWY
DOWNTOWN COLUMBUS

Abundant Love Christian Church

A church with a passion for the Lord and a heart for the people!
We will impact the 21st century with a fresh, vibrant love.

Be our guest.

Sunday, December 7, 2008 - 11:00AM
Watch Night Service • Dec. 31, 2008 - 9:30PM

Worship Service will be at 150 Pine St. Waverly Hall, GA 31831

Come on out and enjoy the fun! Food for your spirit (The Word)! and Food for the body.

Life School • 10:00AM
Sunday Morning Worship • 6:00PM
First Sunday Evening Worship • 6:00PM

Contact the church at 706.582.2606 or visit www.abundantlovechristianchurch.org.

Not feeling like yourself?
Is there relief from hot flashes, night sweats, insomnia and vaginal dryness?

These symptoms can be linked to a hormone imbalance. With the help of Bio-Identical Hormone Replacement Therapy and nutritional supplement support we can help you regain the balance in life you want and deserve!



WISH
The Women's Institute for Sexual Health
Call today for your appointment!
(706) 324-7700
www.harperurology.com

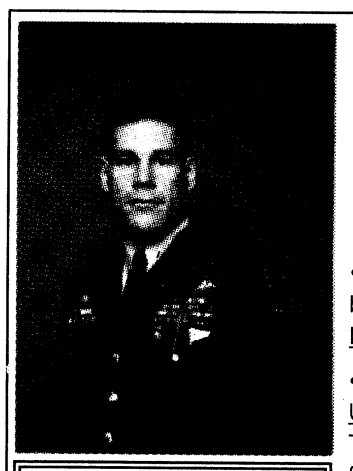

Chaplain
Jeff Struecker
at
Calvary Baptist Church
Sunday, December 7th

- Featured in the national best-seller Black Hawk Down
- Author of The Road To Unafraid: How the Army's Top Ranger faced fear and found courage through Black Hawk Down and beyond.

WORSHIP SERVICES
8:30 A.M. Traditional
11:00 A.M. Contemporary

7556 Old Moon Road
Columbus, GA

706-322-1491

Calvary Baptist Church

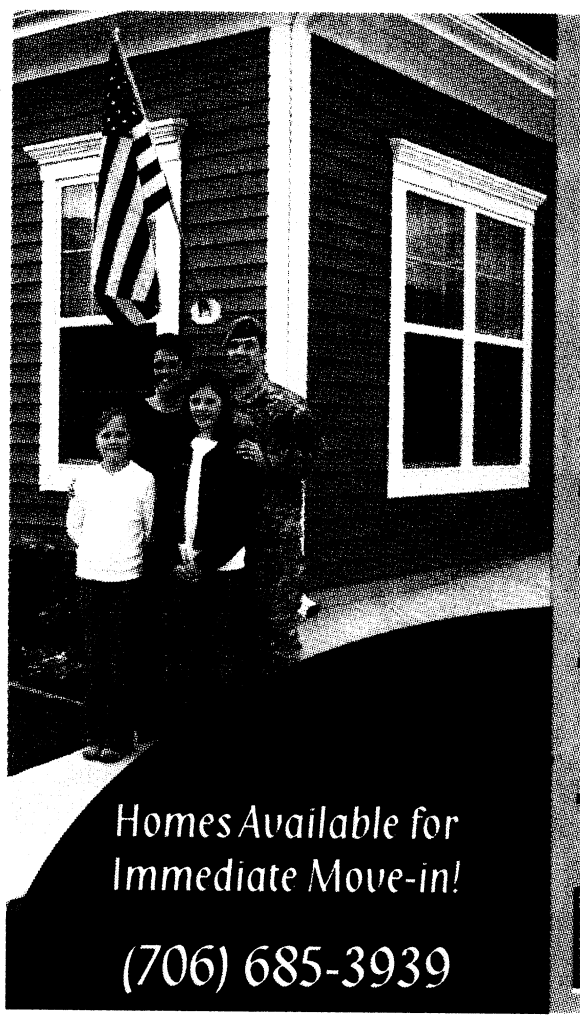

Why Choose The Villages of Benning?
- Your BAH is your rent
- Utilities and Renter's Insurance included
- Landscape Services Provided
- Curbside Trash Pick-up
- DoDEA School System
- Professional & Caring Management Staff
- Convenient to Hospital, PX, Commisssary, Pools and Playgrounds
- 24-hour Responsive Maintenance Team

Homes Available for Immediate Move-in!
(706) 685-3939
The Villages of Benning

POWER EXTREME SPORTS
2990 Northlake Pkwy • Columbus, GA
706.324.0132
www.extremepowersportsonline.com
Store Hours
Mon - Fri 9 AM - 6 PM
Saturday 9 AM - 5 PM
Sunday Gone Ridin'

TWO CHANCES TO WIN A NEW Honda ATV!
See below for details!
GIFTS THAT GO

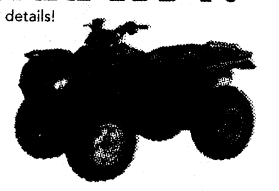

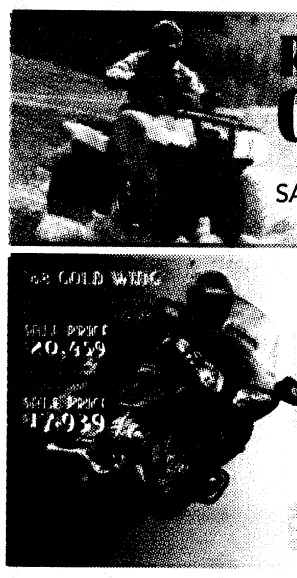

REGISTER FOR A CHANCE TO WIN ONE OF TWO FREE ATVs!†††
A NEW '07 RANCHER™ 420 WILL BE GIVEN AWAY ON SATURDAY, NOVEMBER 29 AND SATURDAY, DECEMBER 13, 2008!

HONDA PERFORMANCE FIRST™ / HONDA BEST ON EARTH

MODEL	MSRP	SALE PRICE	MODEL	MSRP	SALE PRICE
08 CRF™50F	$1,349	$1,249	07 Rancher 420 ES	$4,699	$3,999
08 CRF70F	$1,699	$1,549	07 Rancher 400 AT	base $5,349	$4,899
08 CRF80F	$2,099	$1,899	09 Rancher AT	base $6,599	$6,399
07 CRF150F	$3,149	$2,649	07 TRX250EX	$3,799	$3,099
08 CRF230F	$3,649	$3,449	06 TRX300EX	$4,749	$2,999
09 CRF250R	$6,549	$6,249	*"Only a few at this price!"*		
08 CRF250X	$6,599	$5,999	07 TRX400EX	$4,799	$4,699
08 CRF450R	base $7,199	$6,369	08 TRX700XX	$7,899	$7,499
07 CRF450X	$7,399	$6,399	09 Rincon™	base $7,999	$7,499
09 CRF450X	$7,499	$7,199	09 Big Red™	base $11,399	
08 TRX™90	$2,799	$2,649	06 AquaTrax® F-12X	$10,749	$8,499
07 Recon™	$3,649	$2,999	08 AquaTrax F-15X	$13,299	$12,299
07 Recon ES	$3,799	$2,999			
07 Rancher 420	$4,499	$3,799			

HONDA Pure Performance

HOT HOLIDAY DEALS!
GET THEM WHILE YOU CAN – VERY LIMITED SUPPLY!

GAS SAVERS IN-STOCK NOW!
'09 METROPOLITAN™
MSRP $2,149
YOUR CHOICE – MONZA or GRAPHITE
09 RUCKUS™ – MSRP $2,149
09 SILVER WING™ – BASE MSRP $8,199
SALE PRICE $7,899

MODEL	MSRP	SALE PRICE
09 Rebel®	$3,399	IN-STOCK NOW!
09 CRF230L	$4,549	$4,449
09 Shadow Spirit™ 750 (#VT750C2F9)	$7,299	$6,999
"Sharp Pinstripe Model!"		
09 Shadow Aero® (#VT750C9)	$6,999	$6,699
09 Shadow Aero (#VT750CA9)	$7,299	$6,699
"Check out the Snakeskin Pattern!"		
07 VTX™1300S	base $9,599	$8,299
07 VTX1300C	base $9,599	$8,399
07 Shadow Sabre™ 1100 (Black Flame)	$9,099	$7,949
07 919™	$8,499	$7,499
07 CBR®600RR	$9,499	$8,999
07 CBR1000RR	base $11,499	$9,499
08 CBR1000RR	base $11,599	$10,999
07 ST™1300	base $14,399	$12,499

CLYDESDALE HORSES & WAGON WILL BE HERE THURSDAY, DECEMBER 18 FROM 4 - 6 PM
A GREAT CHRISTMAS PICTURE TAKING OPPORTUNITY!

LAYAWAY NOW FOR CHRISTMAS!
IT'S AS EASY AS A $100 DEPOSIT AND WE WILL HOLD YOUR UNIT UNTIL CHRISTMAS!

www.EXTREMEPOWERSPORTSONLINE.com

†††You do not have to be present to win. Must be 18 years or older to enter. Winner responsible for tax, title, license and other fees. See dealer for details. No purchase necessary to enter. Model #TRX420TM7, MSRP - $4,499. Utility ATVs are recommended for riders 16 years of age and older

honda.com BE A RESPONSIBLE RIDER. ALWAYS WEAR A HELMET, EYE PROTECTION AND PROTECTIVE CLOTHING AND PLEASE RESPECT THE ENVIRONMENT. OBEY THE LAW AND READ YOUR OWNER'S MANUAL THOROUGHLY. Utility ATVs and the TRX250EX are recommended only for riders 16 years of age and older. The TRX700XX, TRX450R, TRX400EX and TRX300EX are recommended only for highly experienced riders 16 years of age and older. The TRX90 is recommended for riders 12 years of age and older; riders under 16 must be supervised by an adult. Parents need to consider their youngster's age, size, ability and maturity before allowing them to ride. Multi-purpose Utility Vehicles can be hazardous to operate. For your safety, be responsible. Always wear a helmet, eye protection and appropriate clothing. Always wear your seat belt and keep side nets and doors closed. Avoid excessive speeds and be careful on difficult terrain. All MUV drivers and passengers should watch the safety video "Multipurpose Utility Vehicles: A Guide to Safe Operation®" and read the owner's manual before operating the vehicle. Never drive under the influence of drugs or alcohol, on public roads or with more than one passenger. Big Red is only for drivers 16 years and older. Driver and passenger must be tall enough for the seat belt to fit properly and to brace themselves with both feet firmly on the floor. Passenger must be able to grasp the handhold with the seat belt on and both feet on the floor. Respect the environment when driving. All AquaTrax models are recommended for operators 16 years of age and older. Professional riders shown on closed courses. Recon®, Rancher™, Foreman®, Rincon™, CRF™, TRX™, Big Red™, Rebel®, Shadow Spirit™, Shadow Aero®, VTX™, Shadow Sabre™, 919™, CBR®, ST™, Gold Wing®, Ruckus™, Metropolitan™, Silver Wing®, AquaTrax®, SportClutch™, Pro-link®, GPScape™, Honda Genuine Accessories™, Best on Earth™ Pure Performance™ and Performance First™ are registered trademarks of Honda Motor Co., Ltd.

NEWS ALERT!!
Santa's reindeer have been spotted flying over Fort Benning...
According to our sources, Mrs. Clause and several of Santa's Reindeer and Elves are landing in Fort Benning on their way to the North Pole!
Come visit with them on the front lawn at
THE VILLAGES OF BENNING WELCOME CENTER
601 Lumpkin Street • 09 December 2008 • 5-8pm
Grab your camera & please join us as we celebrate Fort Benning's "REINDEER ARRIVAL" with hot cocoa, warm apple cider & treats for the kids. FREE TO ALL!!
Drawings with fantastic prizes, including TVs, bikes & more!
(Contact your Neighborhood Management Office for directions)
Sponsored by Pinnacle
The Villages of Benning

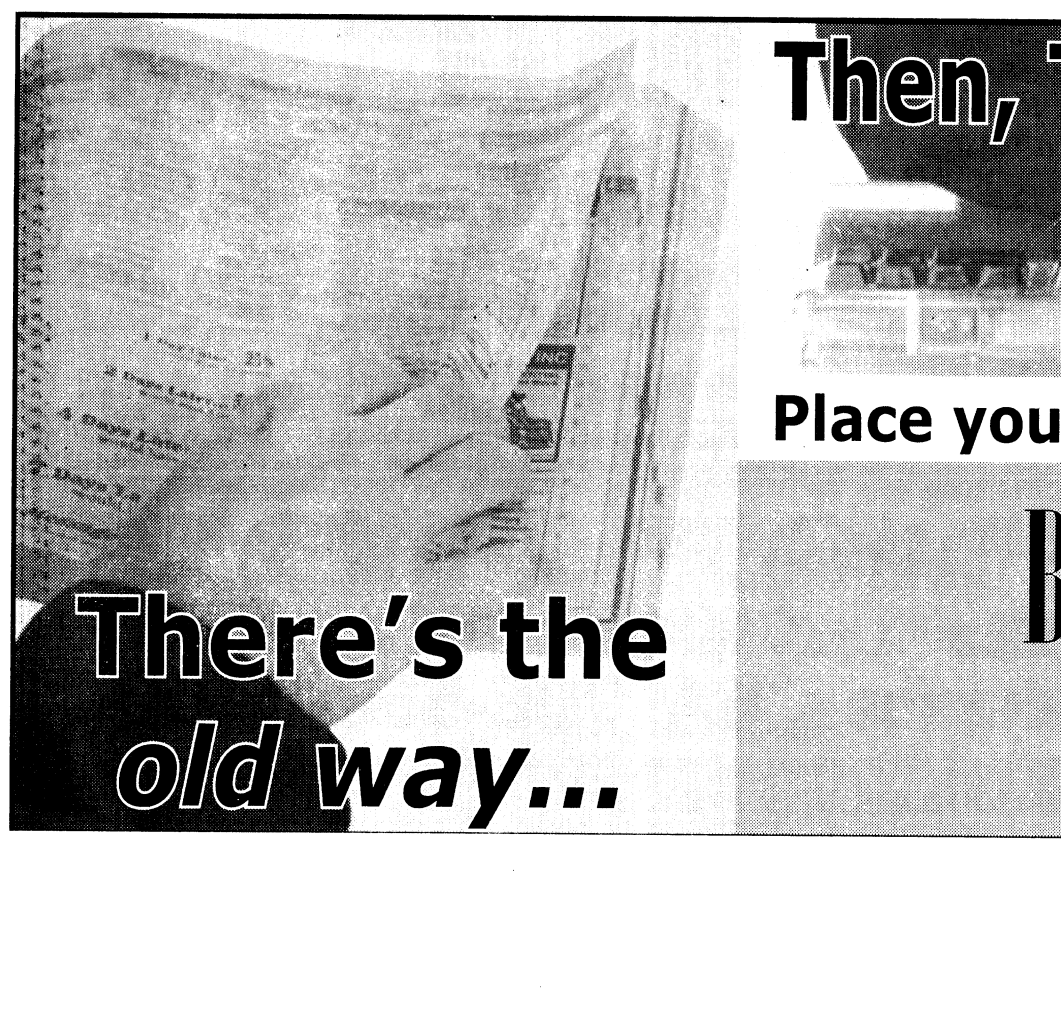

There's the old way...

Then, There's the NEW WAY!

Place your classified at THEBAYONET.COM

THE BAYONET CLASSIFIEDS
www.thebayonet.com
Helping you go beyond your reach!

IT'S A BUYERS MARKET AT KIA AUTOSPORT COLUMBUS

• 0% Interest Free Financing for 60 Months
• No Payments for 90 Days

$13,888
2008 KIA Optima



STK# 85226290

$5,000 Rebate
2008 KIA Sedona

FIVE-STAR ★★★★★ SAFETY RATING
-National Highway Traffic Safety Administration



$16,888
2008 KIA Sorento



STK# 85815884

10 YEAR 100,000 MILE WARRANTY*

Tires for Life! ON ALL NEW KIA PURCHASES!

Military Incentive Program!

Here's a Little Token of Our Appreciation:
$500 OFF Any New KIA!
PROOF OF ELIGIBILITY REQUIRED.

HUNDREDS OF PRE-OWNED VEHICLES IN STOCK!

2000 MERCURY SABLE — AUTOMATIC, A/C, LOCAL TRADE — $3,995	2002 TOYOTA HIGHLANDER — AUTOMATIC, A/C, LOCAL TRADE — $7,995	2002 TOYOTA CAMRY — AUTOMATIC, LOCAL TRADE, LOW MILES — $10,995	2006 NISSAN MAXIMA — AUTOMATIC, A/C, LOCAL TRADE — $13,495
2001 CHEVROLET BLAZER — AUTOMATIC, LOCAL TRADE — $4,995	1998 ACURA 3.5RL — AUTOMATIC, A/C, LOCAL TRADE — $7,995	2006 FORD FOCUS — AUTOMATIC, A/C, LOW MILES — $11,995	2007 MITSUBISHI GALANT — AUTOMATIC, PEARL WHITE, SUNROOF — $13,888
2003 FORD WINDSTAR VAN — AUTOMATIC, A/C, LOCAL TRADE — $4,995	2006 CHEVROLET AVEO LS — AUTOMATIC, A/C, LOW MILES — $8,995	2007 CHEVROLET MALIBU LT — AUTOMATIC, LOW MILES, LOADED — $11,995	2008 KIA OPTIMA — AUTOMATIC, A/C, LOCAL TRADE — $14,488
2000 PONTIAC GRAND AM — AUTOMATIC, A/C, LOCAL TRADE — $4,995	2004 CHRYSLER PT CRUISER — AUTOMATIC, A/C, LOCAL TRADE — $8,995	2007 PONTIAC G6 SE1 — AUTOMATIC, EQUIPPED, LOW MILES — $12,888	2006 KIA SORENTO — LEATHER, LOADED, SR, ONE OWNER — $14,995
2001 HONDA PASSPORT — AUTOMATIC, A/C, LOADED — $5,995	2007 CHEVROLET COBALT — AUTOMATIC, LOW MILES, GREAT ON GAS — $9,995	2004 CHEVROLET COLORADO — AUTOMATIC, LOW MILES, LOCAL TRADE — $12,995	2007 CHEVROLET EQUINOX — LOW MILES, LOADED, LIKE NEW — $14,995

KIA MOTORS
The Power to Surprise™

AUTOSPORT
1801 Box Road, Columbus, GA 706-562-0400

QUALIFIED BUYERS ON SELECT KIAS. ALL REBATES AND DISCOUNTS INCLUDED IN SALE PRICE. PLUS TAX, TAG, WRA FEES AND TITLE. OFFERS DON'T COMBINE. EXPIRES NOVEMBER 30TH.

TUI University

Wired for Success

Business Administration ■ Computer Sciences ■ Health Sciences ■ Information Technology ■ Education

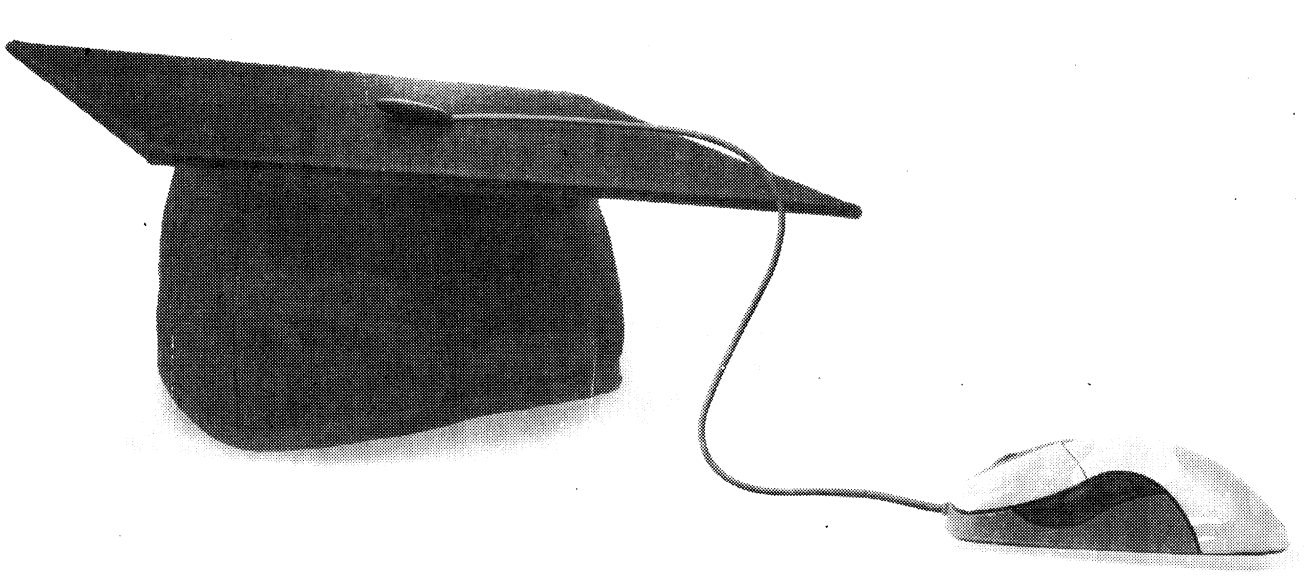

Anyone, anytime, anywhere.

TUI is an accredited university specializing in flexible 'No-Cost' education programs that lead to long-term civilian careers for active-duty military personnel.

- Specialized teaching methodology designed for active-duty military personnel.
- Flexible programs geared to accommodate deployments, PCS and extensive TDY.
- High-quality and fully accredited bachelor's and master's programs.
- No Cost to you means full military tuition assistance of $4500 per year.

AU-ABC **SOC/DANTES Affiliated** **GoArmyEd**

Classes start November 11 and January 12

TUI University (formerly Touro University International) www.tuiu.edu info@tuiu.edu (800) 579-3176

Used Cars To Be Sold
THIS WEEKEND
For As Low As $49

In one day, local Columbus dealer must eliminate Millions of Dollars worth of pre-owned vehicles. That day is Saturday, November 29, 2008

Columbus, GA
Saturday, November 29, 2008 Carl Gregory on Victory Drive is holding its biggest pre-owned super sale in the history of the company.

Saturday, November 29, 2008, they plan to eliminate their entire pre-owned inventory by means of a

$49
"Eliminator Sale,"

During this one-day event, every pre-owned vehicle will be offered for Incredible low prices - including vehicles for only $49.

Why price them so low? Ricky Spencer, Used Car Manager at Carl Gregory on Victory Drive, offers this explanation for this unprecedented sale. "We've already had record sales in our new car department this year, and we're overstocked with trade-ins. Then we've added a big inventory of factory program cars and some real bargains we've gotten at the auction. So, now we're over-loaded with inventory. It's that simple." Spencer adds, "Our goal is to reduce the amount of our overall inventory to a more manageable number, and to do that, we've got to price this inventory ridiculously low. Expect cars to be marked with incredible prices."

Spencer further added, "The community has shown us great support throughout the years, and we're very grateful. We would rather give these great deals to the customer than unload these vehicles at the auction. We believe that people will not only enjoy getting a great deal, they'll also have a lot of fun doing it. Imagine the excitement of being able to buy a vehicle for just $49. Not $49 down, $49 flat."

Almost 200 pre-owned cars, trucks, vans & SUV's are available for this huge event. "We absolutely must reduce our pre-owned inventory at all costs; so customers can expect these vehicles to be sold at incredible low prices," he stated. "We truly will have a vehicle for everyone's budget."

These vehicles are available at this price, Saturday, November 29, 2008, at Carl Gregory on Victory Drive, in Columbus, GA. Special arrangements have been made for a record number of customers, with event parking clearly marked.

According to Kevin Bragg, General Sales Manager at Carl Gregory on Victory Drive, here's how the $49 "Eliminator Sale" works: Saturday, November 29, 2008, precisely at 9:45 am, the gates will be opened so that customers may inspect the vehicles. When the $49 "Eliminator Sale" begins at 10:00 am, whoever is sitting behind the wheel of the vehicle will have the first chance to purchase the vehicle at the "Eliminator Sale" price. Prices will be marked one time to the "Rock Bottom" price, including vehicles for only $49. This "Eliminator Sale" is not for auto dealers, employees of the dealership, and its affiliates, are not permitted to participate. Carl Gregory on Victory Drive has arranged for special finance and credit analysts to be on hand. If you've had trouble in the past securing auto credit, don't count yourself out. If you'll bring your current payroll stub and your driver's license, chances are we can arrange your financing.

The "Eliminator Sale" will be the biggest event we've ever had," stated Bragg.

Customers are required to come early and register for entry to this incredible sale. Registration to participate begins at 8:00 AM. "We expect a record number of people to leave with great vehicles at unheard-of, low prices."

"If you've been waiting for a great deal on a great pre-owned vehicle, your wait is over. The $49 "Eliminator Sale" will be held Saturday, November 29, 2008. You'll have the perfect opportunity to get a quality vehicle at a substantial savings while we drastically reduce our inventory." The

$49
"Eliminator Sale,"

will be held Saturday, November 29, 2008 only at Carl Gregory on Victory Drive.

Only one $49 vehicle per family, please. Questions may be directed to any sales consultant at (706)-324-4161.

$49 Vehicle - 1994 Nissan Maxima, Stk#BP7865B. Price plus tax and license.

CARL GREGORY
Paid Event Advertisement

2201 VICTORY DRIVE • COLUMBUS, GA
(706)324-4161
www.carlgregorydodge.com

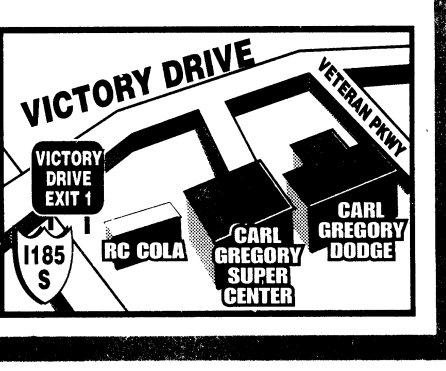

CARL GREGORY NORTHLAKE USED CAR SUPERCENTER

PRE-OWNED LEFTOVER Sale!

WE HAVE HUNDREDS OF PRE-OWNED VEHICLES AVAILABLE!

'04 HYUNDAI SANTA FE

$7995
Stk#VP026A

'02 NISSAN FRONTIER
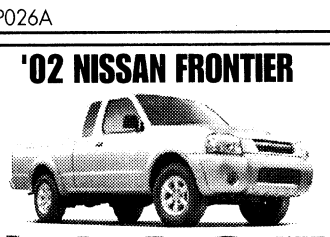
$8995
Stk#H840468A

'03 DODGE DURANGO SLT

$9695
Stk#C825011B

'03 HONDA CIVIC Stk#H830421A	$9995
'04 GMC SIERRA 1500 Stk#VP1028	$10,995
'08 JEEP COMPASS Stk#HP1921	$12,995
'07 JEEP LIBERTY Stk#VP1021	$13,500
'06 PONTIAC VIBE Stk#C850003A	$13,500
'04 VOLVO XC90 Stk#890091A	$14,500
'04 ACURA RL Stk#H850163A	$14,800
'05 HONDA PILOT Stk#C830062A	$15,500
'08 DODGE MAGNUM Stk#HP1918	$15,895
'08 GMC ENVOY Stk#VP1022	$15,895
'06 MITSUBISHI ECLIPSE Stk#H830420A	$15,995
'08 DODGE GRAND CARAVAN SXT Stk#VP1016	$16,995
'07 VW PASSAT WAGON Stk#H850107A	$17,500
'08 CHRYSLER 300 Stk#HP1929	$18,700
'09 HONDA FIT Stk#H840695A	$19,995
'08 HONDA CR-V Stk#H830132B	$21,865
'06 TOYOTA PRIUS Stk#H861093B	$24,995
'06 DODGE CHARGER SRT8 Stk#H840477A	$27,395

'03 HONDA ODYSSEY

$8500
Stk#H850137A

'03 HONDA ODYSSEY
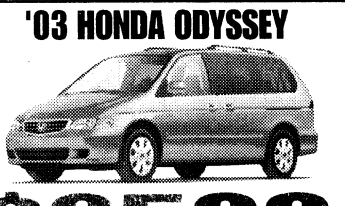
$9500
Stk#H850137A

'03 CHEVY SILVERADO

$9795
Stk#4P1024

All prices plus tax, title and license.

CARL GREGORY

NORTHLAKE AUTO COMPLEX
COLUMBUS, GA
(706)243-7281
www.carlgregorycjh.com

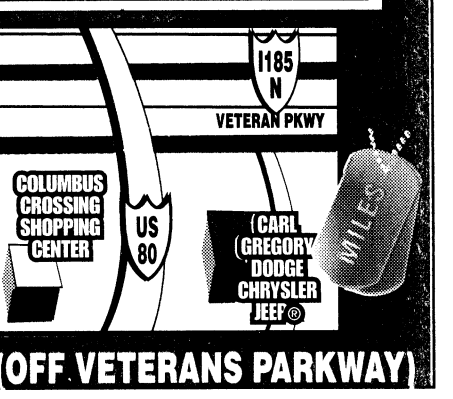

(OFF VETERANS PARKWAY)

THE BAYONET
NOVEMBER 26, 2008

R&R

Four Christmases opens today D2

Glitter, twinkle, wink

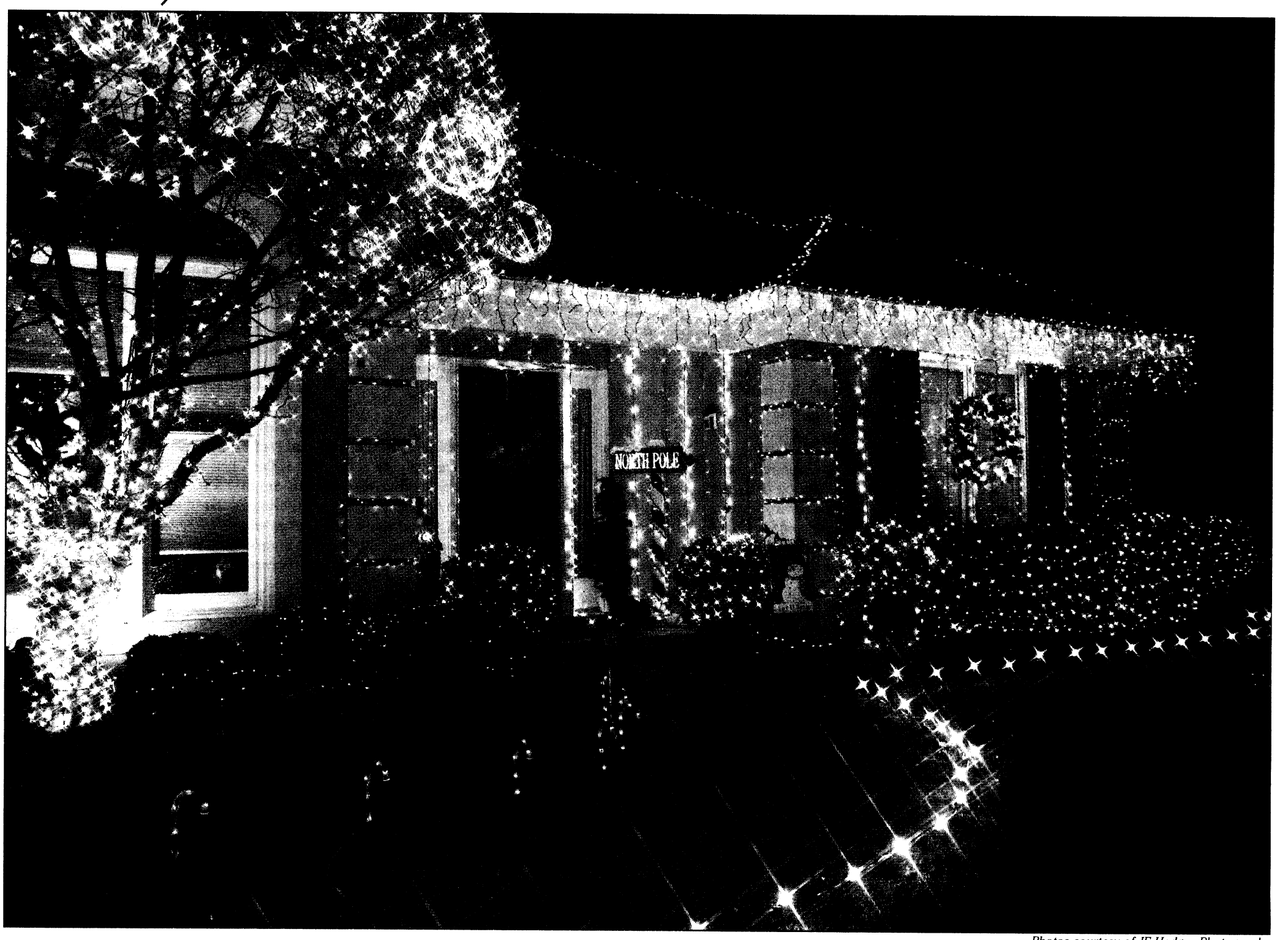

Photos courtesy of JE Hedges Photography

The Ludy Christmas Spectacular starts Thanksgiving night and goes through New Year's Eve, dusk to 10 p.m. or later during peak times. Lights are turned off during inclement weather.

Local family puts on free light, sound show

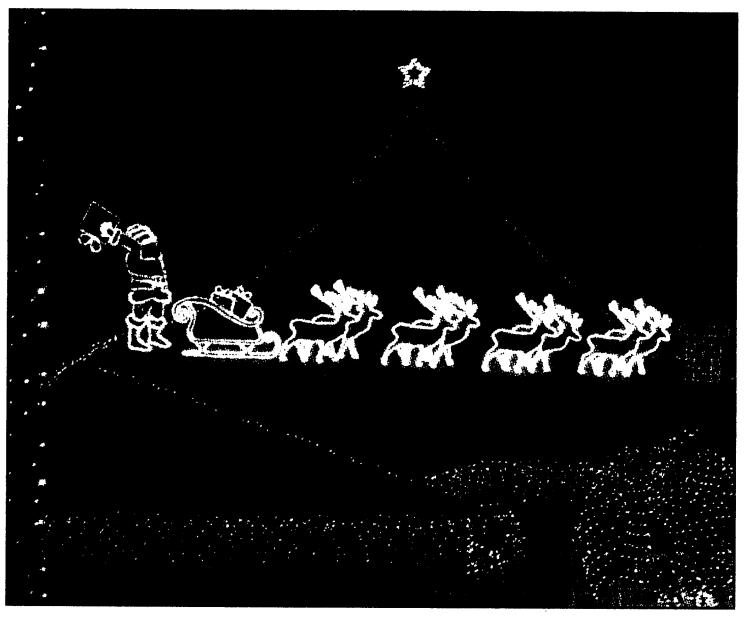

The annual light and sound show has been a Ludy tradition for three generations. Jerry Ludy's 4-year-old grandson should be holding the lights soon, he said.

THE BAYONET
Cheryl Rodewig

Where can you see an Airborne reindeer, a snowball fight between seven-foot snowmen and a dancing Christmas tree? Where else, but the Ludy's Christmas Light Spectacular.

This one-story Columbus home takes on a whole new look for the holiday season. Decked out in candy canes, wreaths and marked with a sign reading "North Pole," it has been twinkling and glowing from Thanksgiving through New Year's Eve for six years now. If you go for the opening Thursday, don't expect a neighborhood house trimmed with a few icicle lights and an inflatable Santa in the yard. For the Ludy's, this is the event of the year.

"I've been doing this since I was 13," said Jerry Ludy, the creator behind the light show. "My mother let me decorate the outside of the house, and it just escalated from there."

Since then, it has "escalated" to more than 130 amps of power, 70,000 lights, two of his neighbors' houses and a radio station, 90.1FM, which plays Christmas music specially coordinated with the glittering lights.

"Everybody has hobbies," said Ludy, a self-avowed Santa who plays holiday music in July. "I work on Christmas 365 days a year: drawing up plans, building different displays, doing new songs. I really get excited bringing joy to kids. It's a lot of work; it's a lot of expense, but it brings a lot of joy."

That's how retired CSM Cleo Childress got involved. A longtime neighbor, he used to stand out on the sidewalk, watching the expression on children's faces as they looked up in awe at the Ludy light extravaganza. He decided he wanted to be a part of it.

"It brings out the kid in me," Childress said. "It's just fascinating … all the decorations, the excitement of the lights. I reckon if you could see it, you could understand where I'm coming from. If you see how Jerry has it set up with the music and the lights flashing, synchronized and dancing together, you'll believe."

Presents thrown by a lighted Santa land on a trampoline and bounce into Childress' chimney. A snowman in his yard throws sparkling snowballs at neighboring snowmen. But Childress has something a little extra special for Fort Benning visitors. He paid tribute to his eight years as an Airborne instructor by placing a paratrooper reindeer over his house. He might do something to honor the Rangers next year, said the former Ranger instructor.

For Ludy, making each year better than the last is a personal goal. A few years back, Santa Claus — Ludy in full Christmas regalia — started visiting on the weekends with hot chocolate and cookies for all the good boys and girls, moms and dads, too. Children can sit on his lap, get a candy cane and pose for a photo as they read off their wish list. For kids who can't make it, those with a life threatening illness, the Ludy's have added something else to their show: the Make-a-Wish Foundation.

People volunteered donations for so many years, Ludy said, that he finally decided to let them contribute, not to his power bill, but to something more important. The family raised $1,800 last year and are going for $4,000 this year.

Giving isn't required at all, however, Ludy said. The shimmering display, with a Nativity scene at the center, is there for people to enjoy as a reminder of what Christmas is all about, and after a few minutes with the lights and music, Ludy guarantees you will leave with a brighter outlook.

The house is located at 5784 Ironstone Drive, just a few minutes from Fort Benning. The lights are on from dusk to about 10 p.m. For more information and a schedule of Santa's appearances, visit www.ludychristmas.com.

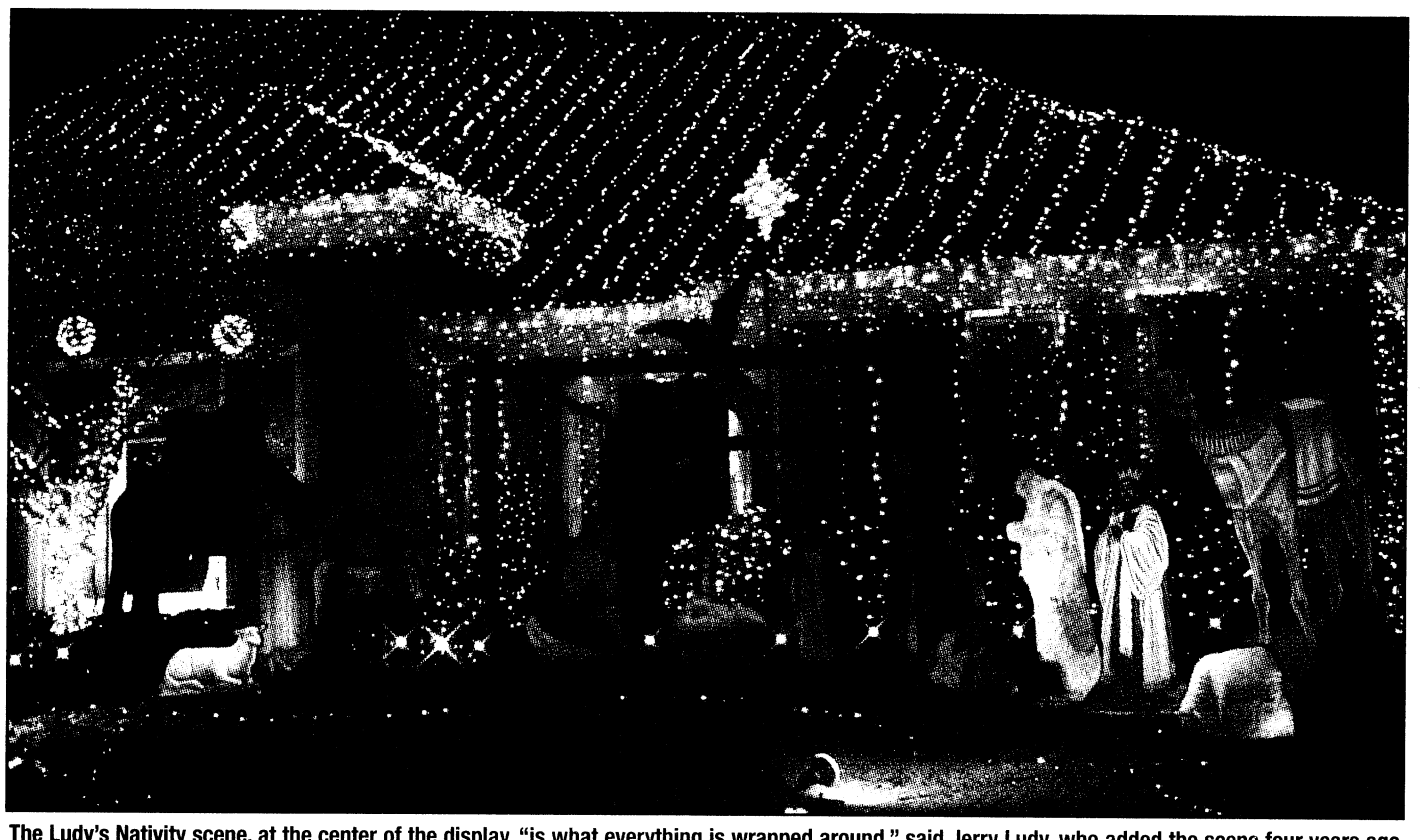

The Ludy's Nativity scene, at the center of the display, "is what everything is wrapped around," said Jerry Ludy, who added the scene four years ago. "Jesus is the reason for the season. We get so wrapped up in the world, we forget what life is all about. After 10 minutes at my display, you forget about the things of the world and focus on Christmas. You leave with a whole different outlook."

FREE REFILLS ON LARGE DRINKS
SM
BARGAIN MATINEES SAT. & SUN.
DLP Digital Cinema® in all Auditoriums
WYNNSONG 10
7290 INGERSOL ST. • BUILDING 1687 • FT BENNING • 706-571-FILM
MILITARY I.D. REQUIRED
TRANSPORTER 3 PG13•DLP
11:00A, 1:20 3:40 6:00 8:20
AUSTRALIA PG13•DLP
11:00AM 2:30 6:00
FOUR CHRISTMASES PG13•DLP
11:30AM 1:45 4:00 6:15 8:30
BOLT 3D PG•DLP • NO DISCOUNTS
3D SURCHARGE • 11:30AM 12:15 1:45 2:30 4:00 4:45 6:15 7:00 8:30 9:15
TWILIGHT PG13•DLP
11:00AM 12:30 1:40 3:15 4:25 6:00 7:10 8:45
QUANTUM OF SOLACE PG13•DLP
12:45 3:20 6:00 8:40
MADAGASCAR 2 PG•DLP
12:00 2:10 4:20 6:30 8:40
ROLE MODELS R•DLP
11:40AM 2:00 4:20 6:40 9:00
•ALL SHOWTIMES INCLUDE PRE-FEATURE CONTENT • www.carmike.com•

Carmike Cinemas®
NEW REDUCED ADMISSION FOR THE PEACHTREE 8!
$1.00 ALL SEATS/ALL SHOWS SUNDAY THROUGH THURSDAY EXCEPT ART HOUSE FEATURES
DLP Digital Cinema® in select Auditoriums
CARMIKE 15 706-571-FILM
COL. PARK CROSSING SHPG. CTR.
STADIUM SEATING & DIGITAL SOUND IN ALL AUDITORIUMS
FEATURING GOURMET FLAVORED POPCORN
BIG SCREEN FEATURE
TWILIGHT
PG13•DLP • 1:30 4:15 7:00 9:45
AUSTRALIA PG13•DLP
12:00 1:00 3:30 4:30 7:00 8:00
TRANSPORTER 3 PG13•DLP
12:00 12:30 2:20 2:50 4:40 5:10 7:00 7:30 9:20 9:50
TWILIGHT PG13•DLP
12:00 2:00 2:40 4:45 5:25 7:30 8:10 10:15
THE BOY IN THE STRIPED PAJAMAS
PG13•DLP • 12:00 2:10 4:20 7:30 9:40
QUANTUM OF SOLACE
PG13•DLP • 12:00 12:30 1:45 2:30 3:00 4:20 5:00 5:30 7:00 7:30 8:00 9:40 10:00
SOUL MEN R•DLP
12:40 3:00 5:20 7:40 10:00
ZACK AND MIRI MAKE A PORNO
R•DLP • 4:00 9:40
SAW V R•DLP
1:00 3:10 5:20 7:30 9:40
FIREPROOF PG•DLP
1:00 7:00
RITZ 10 706-571-FILM
1603 WHITTLESEY RD.
STADIUM SEATING=SS DIGITAL SOUND IN ALL AUDITORIUMS
FOUR CHRISTMASES PG13*DLP
SS HAS *
*12:30 1:00 *2:45 3:15 *5:00 5:30 *7:15 7:45 *9:30 10:00
BOLT 3D PG•DLP•SS HAS *
NO DISCOUNTS • 3D SURCHARGE
*12:30 1:00 *1:15 *2:45 3:15 *3:30 *5:00 5:30 *5:45 *7:15 7:45 *8:00 *9:30 10:00 *10:15
MADAGASCAR 2 PG•DLP
SS HAS *
*1:00 1:30 *3:10 3:40 *5:20 5:55 *7:30 8:00 *9:40 10:10
ROLE MODELS R•DLP
12:40 3:00 5:20 7:40 10:00
HIGHSCHOOL MUSICAL 3
G•DLP • 1:30 4:15 7:00 9:30
THE SECRET LIFE OF BEES
PG13•DLP • 3:30 9:30
BEVERLY HILLS CHIHUAHUA
PG•DLP • 12:30 7:00
PEACHTREE 8 706-571-FILM
PEACHTREE MALL
ALL SEATS ALL SHOWS
SUN - THURS $1.00 • FRI - SAT $2.50
SAT/SUN ONLY IN ( )
THE FAMILY THAT PREYS
PG13•DTS• (1:30 4:30) 7:30 10:00
IGOR PG
DTS• (1:00 3:10 5:20) 7:30 9:40
NICK AND NORAH'S INFINITE PLAYLIST PG13
DTS• (1:00 3:10 5:20) 7:30 9:40
HOW TO LOSE FRIENDS AND ALIENATE PEOPLE
R•DTS• (1:00 4:00) 7:00 9:30
RIGHTEOUS KILL R
DTS• (1:15 4:15) 7:00 9:40
LAKEVIEW TERRACE PG13
DTS• (1:40 4:40) 7:40 10:00
THE DARK KNIGHT PG13
DTS• (1:00 4:00) 7:00 10:10
PEACHTREE ART HOUSE FEATURE
ADULT: $6 • MATINEE: $5
CHILD/ SENIOR: $4
HAPPY GO LUCKY R
DTS • (1:30 4:30) 7:40 10:00
BARGAIN MATINEES DAILY • ALL SHOWTIMES INCLUDE PRE-FEATURE CONTENT
Buy your movie tickets online at fandango.com

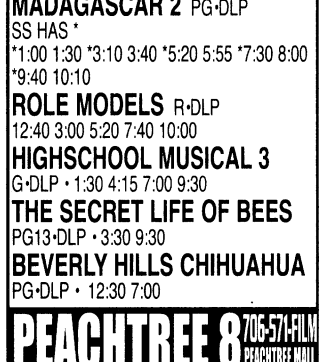

OPENING TODAY

FOUR CHRISTMASES

When upscale, happily unmarried San Francisco couple Kate and Brad find themselves socked in by fog Christmas morning, their exotic vacation plans morph into the family-centric holiday they had, until now, gleefully avoided.

Out of obligation — and unable to escape — they trudge to four relative-choked festivities, increasingly mortified to find childhood fears raised, adolescent wounds reopened ... and their very future together uncertain. As Brad counts the hours to when he can get away from their parents, step-parents, siblings and an assortment of nieces and nephews, Kate is starting to hear the ticking of a different kind of clock. And by the end of the day, she is beginning to wonder if their crazy families' choices are not so crazy after all.

Four Christmases stars Vince Vaughn, Reese Witherspoon, Robert Duvall and Sissy Spacek. It's rated PG-13 for sexual humor and language.

AUSTRALIA

An English aristocrat inherits an Australian ranch the size of Maryland. When English cattle barons plot to take her land, she reluctantly joins forces with a rough-hewn cattle driver to drive 2,000-head of cattle across hundreds of miles of the country's most unforgiving land, only to face the bombing of Darwin by the Japanese forces that had attacked Pearl Harbor months earlier. The movie stars Nicole Kidman, Hugh Jackman, David Wenman and Bryan Brown. It's rated PG-13 for violence, sensuality, and language.

TRANSPORTER 3

Frank Martin has been pressured into transporting Valentina, the kidnapped daughter of Leonid Vasilev, the head of the Environmental Protection Agency for the Ukraine, from Marseilles through Stuttgart and Budapest until he ends up in Odessa on the Black Sea.

Along the way, with the help of Inspector Tarconi, Frank has to contend with the people who strong-armed him to take the job, agents sent by Vasilev to intercept him, and the general non-cooperation of his passenger. Despite Valentina's cynical disposition and his resistance to getting involved, Frank and Valentina fall for each other, while escaping from one life-threatening situation after another.

Transporter 3 stars Jason Statham, Natalya Rudakova, François Berléand and Robert Knepper. It's rated PG-13 for action and violence, sexual content and drug material.

ALSO PLAYING

BOLT

For super-dog Bolt, every day is filled with adventure, danger and intrigue–at least until the cameras stop rolling.

When the star of a hit TV show is accidentally shipped from his Hollywood soundstage to New York City, he begins his biggest adventure yet: a cross-country journey through the real world. Armed only with the delusions that all his amazing feats and powers are real, and with the help of two unlikely traveling companions: a jaded, abandoned housecat named Mittens and a TV-obsessed hamster in a plastic ball named Rhino, Bolt discovers he doesn't need superpowers to be a hero.

The movie stars John Travolta, Susie Essman and Miley Cyrus. It's rated PG for action and peril.

TWILIGHT

Bella Swan has always been different, never caring about fitting in with the trendy girls at her Phoenix high school. When her mother re-marries and sends Bella to live with her father in the rainy little town of Forks, Wash., she doesn't expect much of anything to change. Then she meets the mysterious and dazzlingly beautiful Edward Cullen, a boy unlike any she's ever met. Edward is a vampire, but he doesn't have fangs and his family is unique in that they choose not to drink human blood.

Intelligent and witty, Edward sees straight into Bella's soul. Soon, they are swept up in an unorthodox romance. To Edward, Bella is what he has waited 90 years for – a soul mate. But the closer they get, the more Edward must struggle to resist the primal pull of her scent, which could send him into an uncontrollable frenzy. But what will Edward & Bella do when a clan of new vampires — James, Laurent and Victoria — come to town and threaten to disrupt their way of life?

The movie stars Kristen Stewart, Robert Pattinson and Billy Burke. *Twilight* is rated PG-13 for violence and a scene of sensuality.

MADAGASCAR: ESCAPE 2 AFRICA

Alex, Marty, Melman, Gloria, King Julien, Maurice, the penguins and the chimps find themselves marooned on the distant shores of Madagascar. In the face of this obstacle, the New Yorkers have hatched a plan so crazy it just might work. With military precision, the penguins have repaired an old crashed plane—sort of.

Once aloft, this unlikely crew stays airborne just long enough to make it to the wildest place of all — the vast plains of Africa, where the members of our zoo-raised crew encounter species of their own kind for the very first time. Africa seems like a great place — but is it better than their Central Park home?

Ben Stiller, Chris Rock, David Schwimmer, Jada Pinkett Smith, Sacha Baron Cohen and Cedric the Entertainer, star in the movie.

Madagascar: Escape to Africa is rated PG for crude humor.

CROSSWORD puzzle

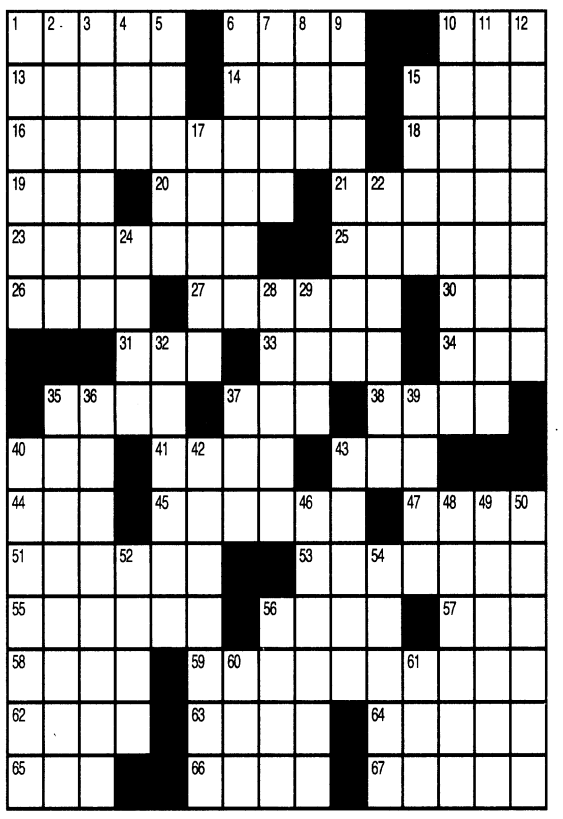

ACROSS

1. Have an impact on
6. Alpine transport
10. The "p" in m.p.g.
13. Deck out
14. To loiter
15. ____ review
16. Attracted strongly
18. "___ go bragh!"
19. Absorbed, as a cost
20. "I, Claudius" role
21. Bug
23. Washing sponges
25. Close
26. Coastal raptor
27. High standards
30. Buzzer
31. Directly
33. Azerbaijan's capital
34. "Acid"
35. "Back in the ___"
37. Elephant's weight, maybe
38. Bakery selections
40. Matterhorn, e.g.
41. Bud
43. Moray, e.g.
44. ___ Victor
45. Round piece of luggage
47. ___ cheese
51. Causes milk to coagulate
53. Detail
55. Vexing
56. Bomb
57. Keep out
58. Conceited
59. Not worthy of trust
62. "Empedocles on ___" (Matthew Arnold poem)
63. Dock
64. Angler's basket
65. "Andy Capp" cartoonist Smythe
66. The Beatles' "___ Leaving Home"
67. Digress

DOWN

1. Steamed dish
2. Henry Clay, for one
3. Prod
4. Jail, slangily
5. Howler
6. Craving
7. Classic clown
8. "___ Maria"
9. Poor white person in the southern United States
10. Capable of being divided
11. Vice
12. Fail to fulfill a promise
15. Abbr. after many a general's name
17. Giggle
22. Check
24. Revenuers
28. Hydrogen bomb
29. "At Seventeen" singer Janis
32. Scamp
35. Undergo ulceration
36. Quick and energetic
37. "For shame!"
39. Original matter that existed before the formation of the chemical elements
40. Comer
42. Unforeseen obstacles
43. Glorify
46. Workers who oil engines or machinery
48. Wooden hand tool with a pointed end
49. Flowering shrub
50. Just
52. Daughter of Ea
54. Long stories
56. At liberty
60. Principal biomedical research agency of the federal government
61. "A jealous mistress": Emerson

This week's solution

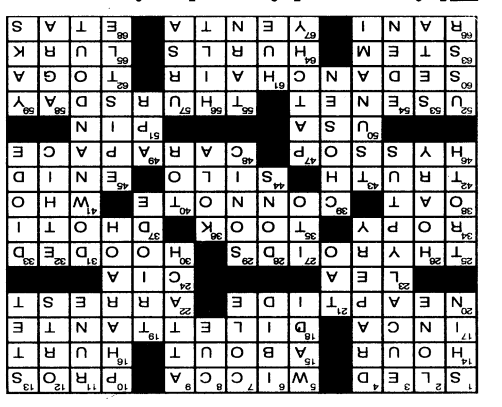

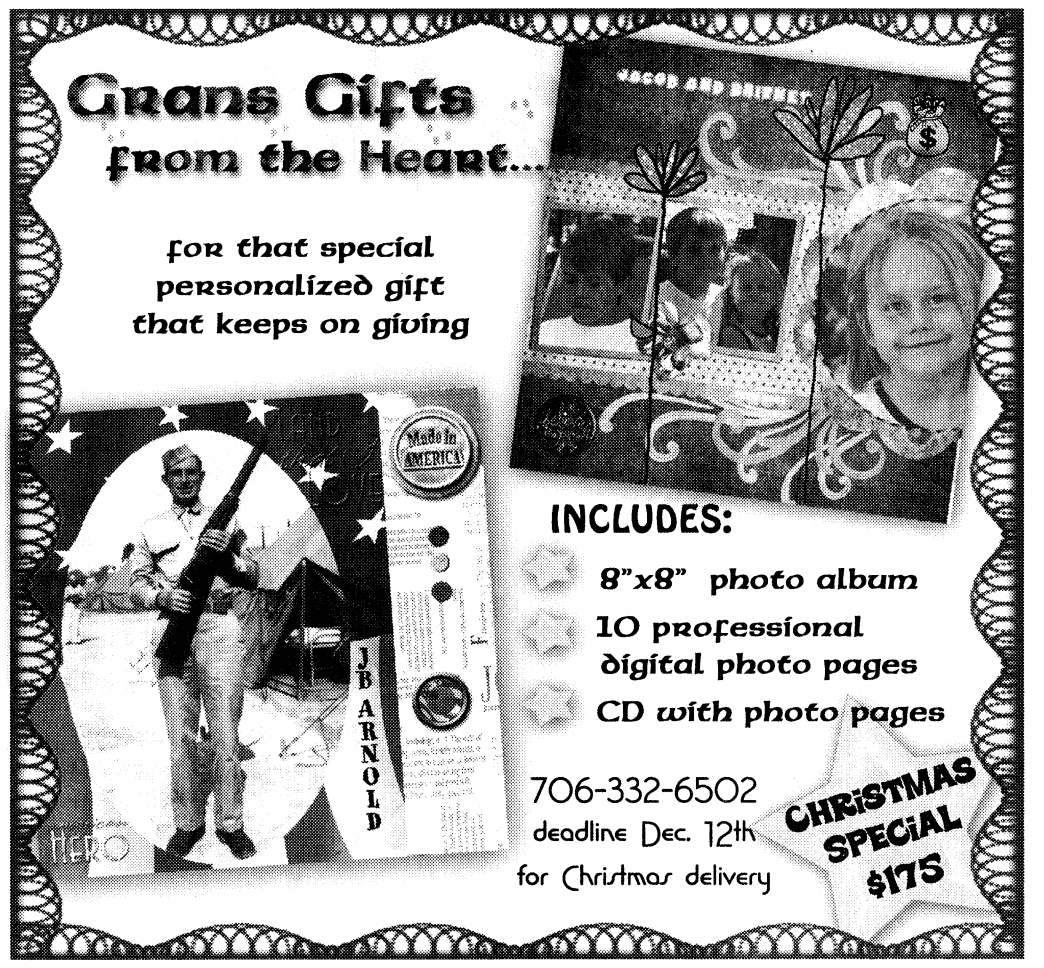

su|do|ku
© Puzzles by Pappocom

					7	9	4	
								6
	4	5		9				1
	8				9	7		
		1		7		5		
		9	3				6	
1				3		6	9	
2								
	7	6	8					

See answers on D7

THINGS *to do*

Ice skating
TODAY, FRIDAY, SUNDAY DEC. 13-14, 21-23, 26-29, AND JANUARY 4-5

The ice skating rink at the Columbus Civic Center is open to the public from 2 to 3:30 p.m. and 4:30 p.m. to 6 p.m. today, Friday, Sunday, Dec. 13-14, 21-23, 26–29 and January 4-5. Admission is $7 and skate rental is $3. Tickets are available at the door.

For more information, call 706-653-4460 or go to www.columbusciviccenter.org/event_skating.html.

Planetarium opening
TUESDAY

The Wetherbee Planetarium and Science Museum will celebrate its grand opening from 10 a.m. to 8 p.m. Tuesday. The planetarium is located at the Thronateeska Heritage Center in Albany, Ga.

For more information, call (229) 432-6955 or send an e-mail to info@heritagecenter.org.

CSU Jazz Band concert
DEC 4

The Columbus State University Jazz Band and Jazz Combo will have a concert at 7:30 p.m. Dec. 4 at the RiverCenter for Performing Arts, Legacy Hall. They will perform music from composers including Duke Ellington, Stan Kenton and Maria Schneider. Tickets cost $5 and they are available at the RiverCenter box office.

For more information, call 706-256-3612 or go to http://music.colstate.edu.

Broadway Holiday
DEC 5

The second annual Broadway Holiday will be from 6 to 8 p.m. Dec. 5 at the 1100 Block of Broadway in Columbus. It will include a tree lighting, holiday treats and a visit from santa.

For more information, call 706-322-1613.

A Skaggs Family Christmas
DEC 5

Ricky, Sharon, Molly and Luke Skaggs will perform a variety of Christmas music at 7:30 p.m. Dec. 5 at the RiverCenter. Skaggs Family Christmas is now in its fifth year. Tickets cost between $32 and $44 and are available at the RiverCenter box office Monday through Friday from 10 a.m. to 6 p.m., online at www.rivercenter.org, or by phone at 706-256-3612.

Tuba Christmas
DEC 6

Tuba and euphonium players will have a concert at 1 p.m. Dec. 6 at Peachtree Mall in front of Macy's. Admission is free and the concert is open to the public. For more information, call 706-545-4823.

Empire Brass Quintet with CSU vocalists
DEC 6

The Empire Brass Quintet will perform at 2 p.m. Dec. 6 at the RiverCenter with vocalists from Columbus State University. The quintet's best-selling recordings range from Bach and Handel to jazz and Broadway.

For tickets or more information, call 706-256-3612 or visit www.rivercenter.org.

Holiday tour of homes
DEC 6

The Eufaula Heritage Association will host its Christmas tour of homes Dec. 6.

The tour will kick off at 11 a.m. with a luncheon at the Shorter Mansion in Eufaula, Ala. The cost of the luncheon is $25 per person. Seating is limited and reservations are required.

From 1 to 4:30 p.m., there will be four homes open to tour. From 4:30 to 7:30 p.m. another four homes will be open for candlelight tours. The theme is "Christmas Past."

At 7:30 p.m., a dinner will be served at Shorter Mansion. Tickets for dinner are $42.50 per person.

The cost to tour homes is $6 for one home, $20 for four homes and $40 for eight homes.

For more information, call 888-383-2852 or go to www.eufaulapilgrimage.com.

Christmas ball
DEC 6

The Old Russell County Courthouse Commission in Seale, Ala., will host its annual Christmas Ball from 8 p.m. to midnight Dec. 6. Live music will be provided by the Tag Williams Band. The ball is open to the public and tickets are free. A $20 donation is requested.

For more information, call 334-298-0869 or 334-298-3303.

Christmas wreath workshop
DEC 6

Hills and Dales Estates in Lagrange, Ga., will host a Christmas wreath workshop at 10 a.m. Dec. 6. The workshop costs $35 per person and passholders receive a 20 percent discount. For more information, or to reserve a spot, call 706-882-3342.

National Civil War Naval Museum
DEC 6-7

The National Civil War Naval Museum at Port Columbus offers free admission Dec. 6-7 because a Civil War Santa is coming to town. The museum will be decorated for the holidays in mid-19th century Victorian style and Thomas Nast's idea of Santa Claus will be available for pictures.

The hours are 9 a.m. to 5 p.m. Breakfast (by reservation only), which costs $7 per person, will be from 8 to 8:45 a.m. and photos with Santa will be available from 9:30 a.m. to 4:30 p.m. Saturday, and from 1 to 4:30 p.m. Sunday.

For more information, call 706-327-9798 or go to www.portcolumbus.com.

Infantry Center Band concert
DEC 7

The Infantry Center Band will present Sounds of the Season, the annual Christmas concert at 2 and 4 p.m. Dec. 7 at the RiverCenter. The concert is free.

Tickets are available at the RiverCenter box office or by mail.

Countryside Christmas tour of homes
DEC 12-13

The Rutledge Garden Club will offer a tour of homes from 10 a.m. to 4 p.m. Dec. 12 and 13. The tour will include five homes. Tickets cost $15 if they are purchased in advance and $20 the day of the event. Proceeds go to the beautification of Rutledge, Ga.

For more information, call 706-557-0046.

Hills and Dales holiday tours
DEC 13

Hills and Dales Estates in Lagrange, Ga., will hold its annual holiday event Dec. 13. Activities will include tours of the Fuller E. Callaway home, a performance by the First Baptist Bell Ringers and a holiday harp concert by Libby Rigby. For children, there will be a free cookie decorating station and a wreath-making station.

For more information, call 706-882-3242 or visit www.hillsanddalesestate.org.

Winter birds
DEC 14

Learn how to attract winter birds at a class Dec. 14 at Oxbow Meadows Environmental Center. There will be a wild bird expert to debunk myths about birdfeeding and explain how to save money on bird seed and feeders.

There will be a class for children 10 and younger and adults at 2 p.m. and at 3:30 p.m. for adults. The cost is $5 for adults and $2 for children.

For more information, call 706-687-4090 or go to http://oxbow.colstate.edu.

Miles of trails at Auburn University
ONGOING

There are miles of wooded hiking and birding trails —15 named trails through a variety of animal habitats, ponds, streams, native azalea and fern viewing areas, waterfalls and a butterfly garden at the 110-acre Louise Kreher Forest Ecology Preserve at Auburn University.

For more information, visit www.fp.auburn.edu/preserve.

Botanical gardens in Dothan
ONGOING

Reasons to visit the Dothan Area Botanical Gardens keep growing. A tranquil, paved nature trail meanders through a beautiful rose garden, through herbs, day lilies, camellias, azaleas, past a peaceful pond, Victorian gazebo and a demonstration garden. The gardens are open daily from 7 a.m. to 7 p.m.

For more information, call 334-793-3224 or visit www.dabg.com.

Sounds of the Season concert

The Infantry Center Band will present Sounds of the Season, the annual Christmas concert at 2 and 4 p.m. Dec. 7 at the RiverCenter. Admission is free, but tickets are required. To get tickets, go to the RiverCenter box office any time between 10 a.m. to 6 p.m. Monday through Friday. The box office will offer tickets until they are gone. Doors will open 30 minutes prior to each performance. For more information, call the box office at 706-256-3612.

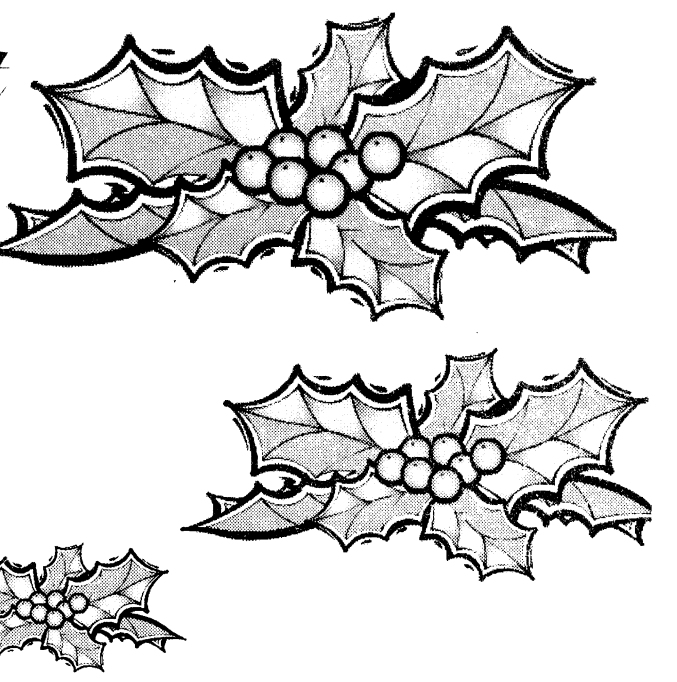



DINING GUIDE

SERVING LUNCH & DINNER
Al's Schnitzel Haus
Lunch Specials starting at $6.25
Jaeger Schnitzel
Zigeuner Schnitzel
Vagabunden Schnitzel
Authentic German Food
Now Serving Gulasch Soup
3443 Victory Drive (Across From McDonald's) • 706-565-0100
Monday-Friday: 11 A.M.-9 P.M. • Saturday: 12 P.M.-9 P.M. • Sunday: Closed

Come hungry IHOP RESTAURANT Leave happy
2111 Airport Thruway, Columbus
3747 Hwy. 431N, Phenix City

Hartz® Chicken Buffet
Catering and Banquets for 50-500 people
Locally owned & operated for over 20 years
Full Salad Bar, Veggies & Desserts!
706-323-7324
5390 Veterans Pkwy
Columbus, GA
2 LOCATIONS
334-298-6650
1180 Hwy 80
Phenix City, AL
Hours: Sun-Thurs 10am-9pm • Fri Sat. 10am-10pm

To advertise your business in the Dining Guide, call The Bayonet today!
706.317.2106

Piccadilly
Holiday Lunch Special
All Day! 7 Days A Week! $4.99
New Holiday Menu
All Day - Everyday!
Featuring:
Grilled Pork Chop w/ Praline Sauce Plus 2 Sides & Bread Only $6.99
Grilled Chicken Breast w/ Cranberry glaze Plus 2 Sides & Bread Only $6.99
Don't Forget your Thanksgiving Holiday Meal Packs!
Turkey & Dressing Packs or Ham Pack $59.95 Serves 8-10
New Holiday Deserts
• Pumpkin Cheesecake
• Cran Raisin Bread Pudding
Back side of Peachtree Mall • 3131 Manchester Expressway
706-323-9593
Mon.-Sat.-11 a.m. to 8:30 p.m. EST • Sun.-11 a.m. to 6:30 p.m. EST

FRIDAY PRIME TIME

NOVEMBER 28

	6:00	6:30	7:00	7:30	8:00	8:30	9:00	9:30	10:00	10:30	11:00	11:30
WRBL 3	WRBL Evening	Evening News	Jeopardy! (N) (CC)	Wheel of Fortune (N)	Ghost Whisperer "Don't Try This at Home"		Ghost Whisperer "No Safe Place" (CC)		NUMB3RS "Hollywood Homicide" (CC)		WRBL Night Watch	Late Show
WTVM 9	College Football Colorado at Nebraska.		Inside Edition (N)	Entertainment	"The Polar Express" ('04, Fantasy) ★★★ Voices of Tom Hanks, Michael Jeter.				20/20 (CC)		News (N)	(:35) Nightline (N)
WLTZ 38	News (N)	NBC Nightly News	News (N)	The Insider (N)	"The Incredibles" ('04, Adventure) ★★★½ Voices of Craig T. Nelson, Holly Hunter. (CC)					The Office (CC)	(:11) TMZ (N) (CC)	Tonight Show
WXTX 54	One on One (CC)	One on One (CC)	My Wife and Kids	Half & Half (CC)	"The School of Rock" ('03, Comedy) ★★★ Jack Black, Joan Cusack.				News (N)	Seinfeld (CC)	WWE Friday Night SmackDown! (N) (CC)	
WJSP 28	The NewsHour With Jim Lehrer (N) (CC)		Rick Steves' Insider's Europe (CC)				My Music: My Generation -- The 60s Folk rock and pop hits from 1965-1969. (CC)				Stay Rich Forever & Ever With Ed Slott	
WLGA 66	The King of Queens	The King of Queens	That '70s Show	That '70s Show	Hates Chris	The Game (N) (CC)	Hates Chris	The Game (CC)	Sex and the City	Sex and the City	Will & Grace (CC)	Will & Grace (CC)
WYBU 16	Richard and Lindsay Roberts		Door of Hope	Ted Shuttlesworth's	In Touch With Dr. Charles Stanley (CC)		Good Life		The 700 Club (CC)		Prophecy in News	Zola Levitt Presents
A&E	CSI: Miami The lab loses body. (CC)		CSI: Miami "Sunblock" (CC)		CSI: Miami "CSI: My Nanny" (CC)		CSI: Miami "Guerillas in the Mist" (CC)		CSI: Miami "Miami Confidential" (CC)		Criminal Minds "Aftermath" (CC)	
AMC	(5:00) "Close Encounters of the Third Kind" ('77) ★★★★ Richard Dreyfuss.				"Jeremiah Johnson" ('72) ★★★ Robert Redford. A 19th-century adventurer moves to the Rocky Mountains.					AFI's 10 Top 10 (CC)		
BET	(5:30) "Madea's Family Reunion" ('06) ★★½ Tyler Perry, Blair Underwood. (CC)				Keyshia Cole	Red Carpet	BETJ Virtual Awards Awards for music and entertainment. (CC)			Brothers to Brutha	Hell Date (CC)	Hell Date (CC)
CNBC	Mad Money		Deal or No Deal Contestants get a chance to win money. (CC)				On the Money		Deal or No Deal (CC)		Mad Money	
CNN	(4:00) The Situation Room		Lou Dobbs Tonight (CC)		Campbell Brown: No Bias, No Bull		Larry King Live (CC)		Anderson Cooper 360 (CC)			
COM	Larry the Cable Guy: Morning Constitutions		Brian Regan: The Epitome of Hyperbole		"Tommy Boy" ('95) ★★ Chris Farley. An heir tries to save his father's business. (CC)				Dane Cook Vicious Circle The comic performs. (CC)			Comedy-Roast
DIS	Hannah Montana	Hannah Montana	Hannah Montana	Hannah Montana	"Camp Rock" ('08, Musical Comedy) Joe Jonas, Kevin Jonas.			Phineas and Ferb	Wizards-Place	Life With Derek	Zack & Cody	Hannah Montana
E!	(5:00) "Bring It On: All or Nothing" ('06)		E! News (N)	The Daily 10 (N)	Forbes Top 20 Celebrity Cash Couples		Reese Witherspoon (N)		The Soup (N)	The Soup Presents	E! News	Chelsea Lately (N)
ESPN	College Basketball Old Spice Classic Semifinal -- Teams TBA.			NBA Shootaround	NBA Basketball Miami Heat at Phoenix Suns. From US Airways Center in Phoenix. (Live) (CC)					NBA Basketball Dallas Mavericks at Los Angeles Lakers. (CC)		
FAM	(5:00) "The Family Man" ('00) ★★★ Nicolas Cage, Tea Leoni. Premiere. (CC)				"The Family Man" ('00) ★★★ Nicolas Cage, Tea Leoni. A Wall Street playboy wakes to an alternate suburban existence. (CC)						The 700 Club (CC)	
FX	"Big Momma's House 2" ('06, Comedy) ★½ Martin Lawrence, Nia Long.				"Little Man" ('06, Comedy) ★★ Shawn Wayans, Marlon Wayans.				"White Chicks" ('04, Comedy) ★★ Shawn Wayans, Marlon Wayans.			
HBO	(5:15) "Shrek the Third" ('07) ★★½ 'PG'		Kids & Money (N)	(:45) "Live Free or Die Hard" ('07) ★★★ Bruce Willis. America's computers fall under attack. 'PG-13' (CC)					Entourage (CC)	Entourage (CC)	Little Britain USA	True Blood (CC)
HBO2	(4:30) August Rush	"Fantastic Four: Rise of the Silver Surfer" ('07) ★★ 'PG' (CC)			Summer Hght	Life & Times	"Eastern Promises" ('07) ★★★½ Viggo Mortensen. 'R' (CC)		4 Christmases		"Sweeney Todd: The Demon Barber"	
HIST	Cities of the Underworld (CC)		Modern Marvels "Corpse Tech" (CC)		UFO Hunters "Abductions" (CC)		Gangland "To Torture or Kill?" Phoenix. (N)		Shadow Force "Black Gold" (N) (CC)		Shadow Force "Ivory Tracker" (CC)	
LIFE	Reba (CC)	Reba (CC)	Still Standing (CC)	Still Standing (CC)	Reba (CC)	Reba (CC)	"Custody" ('07, Drama) Rob Morrow, James Denton. (CC)				Will & Grace (CC)	Will & Grace (CC)
MAX	(5:15) "The Invasion" ('07) ★★ 'PG-13'		"One Missed Call" ('08) ★½ Shannyn Sossamon. 'PG-13' (CC)			"Hitman" ('07, Action) ★★ Timothy Olyphant. 'R' (CC)			"Gladiator" ('00, Historical Drama) ★★★ Russell Crowe, Joaquin Phoenix. 'R' (CC)			
MAX2	(5:15) "Consequence" ('03) ★ 'R' (CC)		"Romeo Must Die" ('00, Action) ★★½ Jet Li, Aaliyah. 'R' (CC)				"Reservation Road" ('07, Drama) ★★ Joaquin Phoenix. 'R' (CC)			(:45) "The Best Sex Ever 7: Touch Me" ('04, Adult) (CC)		
MTV	True Life Raising children.		True Life "I'm Supporting My Family"		True Life "I'm in a Love Triangle"		True Life Move to the beach.		"Rudy" ('93, Drama) ★★★ Sean Astin, Ned Beatty.			
NICK	"The SpongeBob SquarePants Movie" ('04, Comedy) ★★★ Voices of Tom Kenny. (CC)				SpongeBob	SpongeBob	SpongeBob	SpongeBob	George Lopez (CC)	George Lopez (CC)	Home Improvement	Home Improvement
SCI	Mork & Mindy (CC)	Mork & Mindy (CC)	Mork & Mindy (CC)	Mork & Mindy (CC)	Mork & Mindy (CC)	Mork & Mindy (CC)	Mork & Mindy (CC)	Mork & Mindy (CC)	Mork & Mindy (CC)	Mork & Mindy (CC)	Mork & Mindy (CC)	Mork & Mindy (CC)
SHOW	Inside the NFL (iTV) (CC)		(:15) "Blood and Chocolate" ('07, Fantasy) ★½ Agnes Bruckner. iTV. 'PG-13'				Weeds "Little Boats"	Californication (iTV)	Dexter (iTV) Duo's friendship is strained.		Inside the NFL (iTV) (CC)	
SHOW2	(4:40) "Flyboys" ('06) ★★ James Franco.		"Delirious" ('05, Comedy-Drama) Steve Buscemi, Michael Pitt. 'NR' (CC)				Inside the NFL (CC)		Elite XC 2007 Ninja Rua vs. Robbie Lawler. (CC)			
SPIKE	CSI: Crime Scene Investigation		CSI: Crime Scene Investigation		"Star Wars IV: A New Hope" ('77) ★★★★ Mark Hamill, Harrison Ford. Young Luke Skywalker battles evil Darth Vader.						CSI: NY "Blood, Sweat and Tears" (CC)	
SPSO	BCS Breakdown (N)	Knockouts	NBA Basketball Atlanta Hawks at Toronto Raptors. From Air Canada Centre in Toronto. (Subject to Blackout)					Hawks Live!	SEC TV	The FSN Final Score	Pro Football Preview	
STARZ	(5:05) "Enchanted" ('07) ★★★ 'PG' (CC)		"We Own the Night" ('07, Crime Drama) ★★½ Joaquin Phoenix. 'R' (CC)				Crash "Railroaded" (CC)		(9:54) Crash Anthony gets a taste of the life.		(10:48) Crash (CC)	(:35) Crash (CC)
TBS	Everybody-Raymond	Friends (CC)	Seinfeld (CC)	Seinfeld "The Pick"	Family Guy (CC)	Family Guy (CC)	"The Santa Clause" ('94) (PA) ★★★ Tim Allen. An adman takes over for fallen Santa.				Sex and the City	Sex and the City
TCM	"Mildred Pierce" ('45, Drama) ★★★ Joan Crawford, Jack Carson. (CC) (DVS)				Elvis Mitchell: Under	"Sergeant York" ('41) ★★★★ Gary Cooper. Tennessee pacifist Alvin C. York becomes a World War I hero.					Elvis Mitchell: Under	The Misfits ★★★
TDC	Deadliest Catch Storm waves hit the fleet.		Deadliest Catch "Fresh Blood" (CC)		Deadliest Catch "Changing Tides" (CC)		Deadliest Catch Fleet makes its final push.		Deadliest Catch "The Final Hour" (CC)		Deadliest Catch: Behind	
TLC	What Not to Wear "Addie" (CC)		What Not to Wear "Jackie" (CC)		What Not to Wear A female firefighter.		What Not to Wear A 33-year-old CPA.		Say Yes-Dress	Say Yes-Dress	What Not to Wear A female firefighter.	
TMC	(4:45) Keeping Mum	"10 Items or Less" ('06) ★★½ Morgan Freeman. 'NR' (CC)			"Rocky Balboa" ('06, Drama) ★★★ Sylvester Stallone, Burt Young. 'PG' (CC)				"Jerry Maguire" ('96, Romance-Comedy) ★★★½ Tom Cruise. 'R' (CC)			
TNT	(5:00) "Jurassic Park III" ('01) ★★½ (CC)		"The Lord of the Rings: The Fellowship of the Ring" ('01, Fantasy) ★★★½ Elijah Wood. Creatures unite to destroy a powerful ring and defeat a lord. (CC)							(:45) "The Chronicles of Riddick" ('04) ★★ Vin Diesel. (CC)		
TOON	Johnny Test (CC)	Johnny Test (CC)	Johnny Test (CC)	Johnny Test (CC)	"Ben 10: Race Against Time" ('07) Graham Phillips, Haley Ramm.			Star Wars Clo.	Star Wars Clo.	Star Wars Clo.	Robot Chicken	Robot Chicken
TTC	Anthony Bourdain: No Reservations (CC)		Anthony Bourdain: No Reservations (CC)		Ghost Adventures (CC)		Ghost Adventures (CC)		Ghost Adventures (CC)		Most Haunted "Boys Hall" Boys Hall. (CC)	
TVL	The Cosby Show	The Cosby Show	The Cosby Show	The Cosby Show	The Cosby Show	The Cosby Show	The Cosby Show	The Cosby Show	"Police Academy" ('84, Comedy) ★★ Steve Guttenberg, Kim Cattrall.			
UNI	Que Locura	Noticiero Univisión	Querida Enemiga (Season Finale) Avaricia amenaza la amistad.				Cuidado con el Angel		Un Regalo Navideño		Primer Impacto Extra	Noticiero Univisión
USA	(5:00) "Happy Gilmore" ('96) ★★ (CC)		"Elf" ('03) ★★★ Will Ferrell. A man leaves Santa's workshop to search for his family.				Monk "Mr Monk and the Miracle" (N) (CC)		Psych "Christmas Joy" (N) (CC)		House "Emancipation" (CC)	
WGN	7th Heaven "Changes" (CC)		7th Heaven "Teased" (CC)		"Hannibal" ('01) ★★½ Anthony Hopkins. A disfigured victim of cannibalistic Dr. Lecter seeks revenge. (CC)				NewsRadio "Pilot"		Scrubs (CC)	Scrubs (CC)

WEEKDAY LATE NIGHTS

NOVEMBER 28 - DECEMBER 4

	12:00	12:30	1:00	1:30	2:00	2:30	3:00	3:30	4:00	4:30	5:00	5:30
WRBL 3	Late Show	The Late Late Show With Craig Ferguson		(:37) Paid Program	(:07) Paid Program	Paid Program	CBS Up-Minute	Varied Programs			Paid Program	CBS Morning News
WTVM 9	(12:06) Jimmy Kimmel Live		(:06) Paid Program	Paid Program	Paid Program	Entertainment	ABC Wld News	Varied Programs		Paid Program	America This	News
WLTZ 38	Tonight Show	(:37) Late Night With Conan O'Brien		Last Call-Daly	(:05) Poker After Dark		(:05) Late Night With Conan O'Brien		Paid Program	Early Today	First Business	Early Today
WXTX 54	Varied Programs		Paid Program	Ent. Studios	Jerry Springer		Paid Program	Paid Program	Paid Program	Paid Program	Paid Program	Paid Program
WJSP 28	Varied Programs						Salsa	GED Connection	Workplce-Skills	Ninos en-Casa	A Place of Our Own	TV 411
WLGA 66	The Cosby Show	The Cosby Show	Punk'd	Malcolm-Mid.	Paid Program	That '70s Show	That '70s Show	Frasier	Frasier	Paid Program	Shepherd's Chapel	Varied Programs
WYBU 16	You and Me						The 700 Club		The New Jim Bakker Show		Make Your Day	Homekeepers
A&E	Varied Programs								Mummies: Tales From the Egyptian Crypts		Paid Program	Paid Program
AMC	(10:30) Movie	Varied Programs								Movie	Varied Programs	
BET	Movie				The Wire	Varied Programs		Girlfriends	BET Inspiration		Peter Popoff	Varied Programs
CNBC	Fast Money		To Be Announced		Paid Program	Paid Program	Paid Program	Paid Program	Worldwide Exchange		Varied Programs	
CNN	Larry King Live		Anderson Cooper 360		Anderson Cooper 360		Larry King Live		Lou Dobbs Tonight		Anderson Cooper 360	
COM	Varied Programs		Daily Show	The Colbert Report	Varied Programs				Paid Program	Paid Program	Paid Program	Paid Program
DIS	That's So Raven	Cory in the House	The Replacements	Kim Possible	Emperor New	American Drgn	The Proud Family	Mr. Whiskers	Recess	The Little Mermaid	(:05) Lilo & Stitch	Lilo & Stitch
E!	The Daily 10	E! Special	Varied Programs	E! Special	Varied Programs	Chelsea Lately	E! News	The Daily 10	Paid Program	Paid Program	Bloomberg TV	Varied Programs
ESPN	Varied Programs		SportsCenter	Varied Programs	SportsCenter	Varied Programs					SportsCenter	
FAM	Whose Line?	Whose Line?	Paid Program	Paid Program	Paid Program	Paid Program	The 700 Club		Paid Program	Paid Program	Joseph Prince	Life Today
FX	(10:00) Movie	Varied Programs	That '70s Show	That '70s Show	Paid Program	Varied Programs	Paid Program	Paid Program	Paid Program	Paid Program	Paid Program	Paid Program
HBO	Varied Programs						Movie	Varied Programs		(:20) Movie	Varied Programs	
HBO2	(11:00) Movie	Varied Programs										
HIST	Modern Marvels		Varied Programs						Paid Program	Paid Program	Paid Program	Paid Program
LIFE	Frasier	Frasier	The Golden Girls	The Golden Girls	The Golden Girls	Paid Program	Paid Program	Paid Program	Paid Program	Paid Program	Paid Program	Paid Program
MAX	(10:00) Movie	Varied Programs		(:40) Movie	Varied Programs				(:10) Movie			Varied Programs
MAX2	(12:05) Movie	Varied Programs				(:45) Movie		Varied Programs				
MTV	Varied Programs										FNMTV	Varied Programs
NICK	Home Improvement	Home Improvement	George Lopez	George Lopez	Fresh Prince	Fresh Prince	Fresh Prince	Fresh Prince	Fresh Prince	Fresh Prince	Roseanne	Roseanne
SCI	Varied Programs				The X-Files	Varied Programs	Movie	Varied Programs			Paid Program	Varied Programs
SHOW	Varied Programs									Movie	Varied Programs	
SHOW2	(10:00) Movie	Varied Programs									(:15) Movie	Varied Programs
SPIKE	Varied Programs				Deep Space 9	Varied Programs	7 Days	Varied Programs	Paid Program	Paid Program	Paid Program	Paid Program
SPSO	The FSN Final Score	Varied Programs			The FSN Final Score	The FSN Final Score	NHL Hockey				Outdoors	Varied Programs
STARZ	(11:35) Movie	Varied Programs			(:05) Movie	Varied Programs						
TBS	Sex and the City	Sex and the City	Movie	Varied Programs								
TCM	(11:30) Movie		Varied Programs						Movie	Varied Programs		
TDC	Varied Programs						Paid Program	Paid Program	Paid Program	Paid Program	Assignment	Varied Programs
TLC	Varied Programs						Paid Program	Paid Program	Paid Program	Paid Program	Paid Program	Paid Program
TMC	(10:00) Movie	Varied Programs		Movie	Varied Programs			(:20) Movie	Varied Programs			
TNT	Varied Programs											
TOON	Robot Chicken	Venture Bros.	Metalocalypse	Home Movies	Stroker and Hoop	Family Guy	Family Guy	Robot Chicken	Venture Bros.	Metalocalypse	Home Movies	Inuyasha
TTC	Varied Programs						Paid Program	Paid Program	Paid Program	Paid Program	Paid Program	Paid Program
TVL	M*A*S*H	M*A*S*H	The Cosby Show	The Cosby Show	Extreme-Home	Varied Programs	I Love Lucy	Leave It to Beaver	Designing Women	Mad About You	Murphy Brown	Just Shoot Me
UNI	La Hora de la Risa		Amarte-Pecado	Varied Programs	Clasicos de Mujer	Clásicos del Humor	Clásicos de Casos de Familia		El Gordo y la Flaca		Primer Impacto Extra	Noticiero Univisión
USA	Law & Order: Criminal Intent		Varied Programs		Movie		Varied Programs		Law Order: CI	Varied Programs	Paid Program	Paid Program
WGN	The Bob & Tom Show		RENO 911!	Corner Gas	Steve Wilkos	Varied Programs	Paid Program	Paid Program	Sister, Sister	Sister, Sister	Moesha	Paid Program

SATURDAY MORNING

NOVEMBER 29

	6:00	6:30	7:00	7:30	8:00	8:30	9:00	9:30	10:00	10:30	11:00	11:30
WRBL 3	Reel Animals (El)	Preview Show	Cake "Snack Attack"	Horseland (N) (CC)	Dino Squad (N) (El)	Sushi Pack (N) (El)	The Early Show (N) (CC)				Strawberry	Care Bears
WTVM 9	Georgia Farm	Paid Program	Paid Program	Paid Program	Good Morning America (N) (CC)		Emperor New	The Replacements	That's So Raven (El)	That's So Raven (El)	Hannah Montana (El)	Zack & Cody
WLTZ 38	Everybody-Raymond	Wall Street Jrnl	Awesome Adv.	Wild About Animals	Today Kristian Alfonso; holiday shopping anxiety; food gifts. (N) (CC)				Jane & the Dragon	Zula Patrol (CC)	3-2-1 Penguins (El)	VeggieTales (CC)
WXTX 54	Paid Program	Magic Marc	Paid Program	Teen Kids News (N)	Di-Gata Defenders	Biker Mice	Sonic X (CC)	Sonic X (CC)	Chaotic-Inv.	Teenage Mut	Kirby: Right	Winx Club (El) (CC)
WJSP 28	Antiques Roadshow "Politically Collect"		Mama-Movies	It's a Big Big World	Bob the Builder	Thomas & Friends	Sesame Street "The Bookaneers" (El)		Franny's Feet	Miffy and Friends	Play Piano in a Flash (CC)	
WLGA 66	Paid Program	Paid Program	Will & Dewitt (CC)	Mutant Turtles	Mutant Turtles	GoGoRiki (N) (CC)	Spider-Man	Spider-Man	Teenage Mut	Dinosaur King (N)	Chaotic (CC)	Yu-Gi-Oh! 5D's (N)
WYBU 16	Worship for Kids (El)	Sonshiny Day (El)	Kids Like You (El)	Becky's Barn (El)	Gospel Bill (El)	Joy Junction (El)	Gina D's Kids Club	Gerbert (El)	Christian Fitness	End of the Age	CTN Special	Love Worth Finding
A&E	Paid Program	Paid Program	Biography "Mackenzie Phillips" (CC)		Sell This House!	We Mean Business	Sell This House!	Sell This House!	Rocco Gets Real	Rocco Gets Real (N)	Flip This House Winter weather takes a toll.	
AMC	"The Ghost and Mr. Chicken" ('66, Comedy) ★★ Don Knotts, Joan Staley. (CC)				"The Shakiest Gun in the West" ('68) ★★½ Don Knotts, Barbara Rhoades. (CC)				(:15) "The Comancheros" ('61, Western) ★★★ John Wayne, Stuart Whitman. (CC)			
BET	BET Morning Inspiration						The Parkers (CC)	The Parkers (CC)	The Parkers (CC)	The Parkers (CC)	The Parkers (CC)	The Parkers (CC)
CNBC	High Net Worth	Paid Program	Paid Program	Debt Cures	Houses For $300	Paid Program	Ten Minute Trainer	Paid Program	BABY READ	Paid Program	Thin Instantly	Celebrity Slim
CNN	CNN: Special Investigations Unit		CNN Saturday Morning			House Call	Saturday Morn.	Open House (CC)	Newsroom		Newsroom	
COM	P90X: The Proof	Paid Program	MADtv (CC)		John Oliver: Terrifying Times (CC)		Gerry Dee: No Reading Ahead (CC)		MADtv A "Survivor" sketch. (CC)		MADtv (CC)	
DIS	Doodlebops (CC)	Bunnytown (CC)	The Wiggles	Johnny-Sprites	Little Einsteins	Tigger & Pooh	Mickey Mouse	Mickey Mouse	Imagination Movers	Handy Manny (CC)	Higglytown Heroes	Charlie & Lola (CC)
E!	Bloomberg Television		Sandra Bullock Revealed Actress.		Mariska Hargitay: True Hollywood Story		E! News (N)		The Soup	Daily 10 Wknd	Kimora: Fab	Kimora: Fab
ESPN	SportsCenter (CC)		SportsCenter (CC)		SportsCenter (CC)		SportsCenter (Live) (CC)		College Gameday (Live) (CC)			
FAM	Paid Program	Paid Program	Step by Step (CC)	Step by Step (CC)	"Santa Who?" ('00, Comedy) ★★ Leslie Nielsen, Steve Eckholdt. (CC)				"The Sons of Mistletoe" ('01, Drama) Roma Downey, George Newbern. (CC)			
FX	eBay Money	Paid Program	Spin City (CC)	"White Chicks" ('04) ★★ Shawn Wayans, Marlon Wayans. Two male FBI agents pose as female socialites.					"Little Man" ('06, Comedy) ★★ Shawn Wayans, Marlon Wayans.			
HBO	"Looney Tunes: Back in Action" ('03) ★★½ Brendan Fraser.			"For Your Consideration" ('06) ★★★ Christopher Guest. 'PG-13'			De La Hoya	De La Hoya	"The Cable Guy" ('96, Comedy) ★★½ Jim Carrey. 'PG-13' (CC)			Charlie Wilson's War
HBO2	(:15) "The Seeker: The Dark Is Rising" ('07, Fantasy) ★★½ Ian McShane. 'PG' (CC)				"The Cure" ('95, Drama) ★★½ Joseph Mazzello. 'PG-13' (CC)			(:45) "Dreamgirls" ('06) ★★★½ Jamie Foxx. Three singers learn that fame has a high price. 'PG-13' (CC)				
HIST	History IQ (CC)	Vietnam: The War	Heavy Metal (CC)		American Eats The history of the hot dog.		Wild West Tech "Cowboy Tech" (CC)		UFO Files "Texas' Roswell" (CC)		Conspiracy? Charges of cover-ups. (CC)	
LIFE	Paid Program	Paid Program	Thin Instantly	Paid Program	Paid Program	KODAK ESP Printer	Paid Program	Paid Program	Paid Program	Paid Program	"Mr. St. Nick" ('02) Kelsey Grammer. (CC)	
MAX	(5:30) "Pan's Labyrinth" ('06) ★★★★ Sergi López. 'R' (CC)			"28 Days" ('00) ★★ Sandra Bullock. 'PG-13' (CC)			(:15) "Disturbia" ('07, Suspense) ★★½ Shia LaBeouf, David Morse. 'PG-13' (CC)				"The Return" ('06) ★ 'PG-13' (CC)	
MAX2	Harry and Tonto ('74)	"The Painted Veil" ('06, Drama) ★★★ Naomi Watts, Edward Norton. 'PG-13' (CC)				(:35) "How to Eat Fried Worms" ('06) ★★½ Thomas Cavanagh.			"Alien vs. Predator" ('04) ★★ Sanaa Lathan. 'PG-13' (CC)			(:35) The Patriot ('00)
MTV	Parental Control	Made "Model Challenge"			Made "Figure Skater"		Made "Streamers" Harry Potter fanatic.		The Hills (CC)	My Super Sweet 16	My Super Sweet 16	Roll Bounce ★★½
NICK	As Told by Ginger	ChalkZone (CC)	Jimmy Neutron: Gen.	Tak and Power	Fairly OddParents	Fairly OddParents	SpongeBob	SpongeBob	Back, Barnyard	Back, Barnyard	SpongeBob	SpongeBob
SCI	Paid Program	KODAK ESP Printer	Paid Program	Paid Program	Debt Cures	Paid Program	"Stephen King's The Langoliers" ('95, Horror) ★★ Patricia Wettig, Dean Stockwell. Airline passengers awaken to terror.					
SHOW	(:15) "Date With an Angel" ('87) ★½ Michael E. Knight, Phoebe Cates. iTV. 'PG' (CC)				"School for Scoundrels" ('06) ★★ Billy Bob Thornton. 'PG-13'		(:45) "Casino Royale" ('06) ★★★ Daniel Craig. James Bond plays poker with a man who finances terrorists.					
SHOW2	(5:15) "Irish Jam" ('06) Eddie Griffin. (CC)		"When Zachary Beaver Came to Town" ('03) Jonathan Lipnicki.			"Earth Girls Are Easy" ('89) ★★½ Geena Davis. 'PG' (CC)			(:15) "Blood and Chocolate" ('07, Fantasy) ★½ Agnes Bruckner, Hugh Dancy. 'PG-13'			
SPIKE	Paid Program	Paid Program	Paid Program	Houses For $300	P90X: The Proof	Art of Making Money	TNA iMPACT! (CC)				Horsepower TV	MuscleCar (CC)
SPSO	Hunting	Pro Football Preview		Paid Program	Paid Program	Academy Outdoors	Roy Williams (N)	David Cutcliffe (N)	Academy Golf (N)	Outdoors	Ship Shape TV (N)	The Weekly Update
STARZ	(5:15) "We Own the Night" ('07) ★★½ Joaquin Phoenix. 'R' (CC)			(:20) "Enchanted" ('07, Fantasy) ★★★ Amy Adams. 'PG' (CC)			(:15) "Deuce Bigalow: Male Gigolo" ('99, Comedy) ★½ Rob Schneider. 'R' (CC)				(10:50) "The Game Plan" ('07) ★★ 'PG'	
TBS	Connie and Carla	"The Perfect Score" ('04, Comedy) ★★ Erika Christensen, Chris Evans. (CC)				"Bridget Jones: The Edge of Reason" ('04) ★★½ Renée Zellweger, Hugh Grant. (CC)				"A Walk to Remember" ('02) (PA) ★★ Shane West. (CC)		
TCM	MGM Parade Show	(:45) "Man in the Vault" ('56) ★★ William Campbell. (CC)			"Sherlock Holmes in Dressed to Kill" ★★		(:15) "Sherlock Holmes in Terror by Night" ('46) ★★, Nigel Bruce		"The Magic Sword" ('62, Fantasy) ★★½ Basil Rathbone.			
TDC	Paid Program	KODAK ESP Printer	BABY READ	Paid Program	Paid Program	Paid Program	Survivorman		Dirty Jobs Turkey and potatoes. (CC)		Extreme Loggers "Swamp Logging" (CC)	
TLC	Paid Program	Paid Program	KODAK ESP Printer	Paid Program	Paid Program	Paid Program	Property Ladder "The Bradford Bunch"		Property Ladder (CC)		Property Ladder (CC)	
TMC	"New York Doll" ('05, Documentary) ★★½ 'PG-13' (CC)			Made in Sheffield (CC)		"Sketches" ('92, Drama) ★ Jason Bateman. 'PG-13' (CC)			(:10) "World Trade Center" ('06, Drama) ★★★ Nicolas Cage. 'PG-13' (CC)			
TNT	Angel "Birthday" (CC)		Angel "Provider" (CC)		Charmed "Valhalley of the Dolls" (CC)		Charmed "Valhalley of the Dolls" (CC)		Law & Order "Who Let the Dogs Out"		Law & Order "Myth of Fingerprints"	
TOON	Camp Lazlo: Where's Lazlo?		"Casper's Scare School" ('06, Adventure) Jim Belushi, Bob Saget.			"Pokémon: The Rise of Darkrai" ('07, Adventure)				"The Ant Bully" ('06) ★★½ Voices of Zach Tyler Eisen.		
TTC	Paid Program	BABY READ	Paid Program	Houses For $300	KODAK ESP Printer	Paid Program	The Amazing Race 12 (CC)		America's Favorite Waterparks (CC)		Extreme Waterparks Wild aquatic rides.	
TVL	Gunsmoke "Snow Train" (CC)		Gunsmoke "The Legend" (CC)		Bonanza "Inger, My Love" (CC)		Bonanza "The First Born" (CC)		I Love Lucy The two couples go camping.		I Love Lucy (CC)	I Love Lucy (CC)
UNI	Tu Desayuno	Tu Desayuno	Crema de	Crema de	Dora the Explorer	Go, Diego, Go! (El)	Pinky Dinky Doo (El)	Jakers! Piggley	Gadget's Trip	Beakman's World	Tu Desayuno	Tu Desayuno
USA	Law & Order: Special Victims Unit "911"		Debt to Wealth	Paid Program	Houses For $300	Paid Program	The Starter Wife "Look Who's Stalking"		"EDtv" ('99, Comedy) ★★½ Matthew McConaughey, Jenna Elfman. (CC)			
WGN	Paid Program (CC)	Paid Program (CC)	Paid Program (CC)	Adelante Chicago	Paid Program (CC)	Paid Program (CC)	Paid Program (CC)	Murad Resurgence	Paid Program (CC)	Paid Program (CC)	Paid Program (CC)	Haan Steam Cleaner



SATURDAY AFTERNOON — NOVEMBER 29

	12:00	12:30	1:00	1:30	2:00	2:30	3:00	3:30	4:00	4:30	5:00	5:30
WRBL 3	College Football Georgia Tech at Georgia. (Live) (CC)							College Football Auburn at Alabama. (Live) (CC)				
WTVM 9	Power Rangers	Power Rangers	Golf LG Skins Game -- Front Nine. From Indian Wells, Calif. (Same-day Tape)					College Football Teams to Be Announced. (Live)				
WLTZ 38	Turbo Dogs (CC)	My Friend Rabbit (El)	To Be Announced		College Football State Farm Bayou Classic -- Grambling State vs. Southern. From the Louisiana Superdome in New Orleans. (Live) (CC)							
WXTX 54	Paid Program	Paid Program	"Chicken Little" ('05, Comedy) ★★½ Voices of Zach Braff, Joan Cusack.				Paid Program	My Wife and Kids	"The Parent Trap" ('98, Comedy) ★★★ Lindsay Lohan, Dennis Quaid.			
WJSP 28	(11:00) Play Piano in a Flash (CC)		Anne of Green Gables Young Anne Shirley arrives at Green Gables. (CC)									Statler Brother
WLGA 66	College Football ACC -- Teams TBA. (Live)						"Saving Grace" ('00, Comedy) ★★½ Brenda Blethyn, Craig Ferguson. (CC)				Still Standing (CC)	House of Payne
WYBU 16	Marching in the Light	Jim Raley	News	Christian World	Manna-Fest	Prophecy in News	The Wakening Hour	Joseph Prince	Harris County School Board			
A&E	Flip This House Victorian multifamily homes.		Parking Wars (CC)	Parking Wars (CC)	Parking Wars (CC)	"Beverly Hills Cop II" ('87) ★★½ Eddie Murphy, Judge Reinhold. Premiere. (CC)				"My Cousin Vinny" ('92) ★★★ Joe Pesci, Marisa Tomei. (CC)		
AMC	The Comancheros	(:45) "The Shootist" ('76) ★★★½ John Wayne, Lauren Bacall. People pester old, dying gunfighter. (CC)					"Jeremiah Johnson" ('72) ★★★ Robert Redford. A 19th-century adventurer moves to the Rocky Mountains.					Ride With the Devil
BET	The Parkers (CC)	The Parkers (CC)	The Parkers (CC)	The Parkers (CC)	The Parkers (CC)	The Parkers (CC)	The Parkers (CC)	The Parkers (CC)	The Parkers (CC)	The Parkers (CC)	The Parkers (CC)	The Parkers (CC)
CNBC	Paid Program	Paid Program	Paid Program	KODAK ESP Printer	Paid Program	Paid Program	Paid Program	Paid Program	Houses For $300	Paid Program	magicJack.com	Paid Program
CNN	Newsroom		Your Money		CNN: Special Investigations Unit		Newsroom		Newsroom		Newsroom	
COM	Scrubs (CC)	Scrubs (CC)	"Turner & Hooch" ('89, Comedy-Drama) ★★½ Tom Hanks, Mare Winningham. (CC)				"Tommy Boy" ('95) ★★ Chris Farley. An heir tries to save his father's business. (CC)				"Black Sheep" ('96) ★½ Chris Farley.	
DIS	"Cow Belles" ('06, Comedy) Alyson Michalka. 'NR' (CC)			Zack & Cody	Zack & Cody	Zack & Cody	That's So Raven	That's So Raven	Cory in the House	Cory in the House	Hannah Montana	Hannah Montana
E!	Hulk Hogan & Family: The E! True Hollywood Story (CC)			15 Most Infamous Child Star Mugshots Big trouble in small packages.				The Soup Presents	The Girls Next Door	The Girls Next Door	Reese Witherspoon	
ESPN	College Football Teams to Be Announced. (Live)						College Football Scoreboard (Live) (CC)		College Football Overdrive (Live) (CC)			
FAM	"Annie" ('82) ★★½ Aileen Quinn, Albert Finney. Daddy Warbucks protects little orphan Annie in 1930s New York. (CC)						"Eloise at the Plaza" ('03, Comedy) ★★ Julie Andrews, Sofia Vassilieva. (CC)				"Eloise at Christmastime" ('03) ★★ (CC)	
FX	"Big Momma's House 2" ('06, Comedy) ★½ Martin Lawrence, Nia Long.				"Home Alone" ('90, Comedy) ★★★ Macaulay Culkin, Joe Pesci.				"Elektra" ('05, Action) ★★ Jennifer Garner, Terence Stamp.			
HBO	"Hairspray" ('07) ★★★ John Travolta. A Baltimore girl becomes an overnight celebrity.				"Ocean's Thirteen" ('07, Comedy-Drama) ★★★ George Clooney. 'PG-13' (CC)				"Sydney White" ('07, Comedy) ★★ Amanda Bynes, Sara Paxton. 'PG-13' (CC)			
HBO2	REAL Sports With Bryant Gumbel (CC)	"Elizabeth: The Golden Age" ('07, Historical Drama) ★★ Cate Blanchett. 'PG-13' (CC)					Entourage (CC)	Entourage (CC)	Entourage (CC)	Entourage (CC)	Entourage (CC)	Entourage (CC)
HIST	The Lincoln Assassination (CC)				Extreme Trains "Coal Train" (CC)		Extreme Trains "Freight Train" (CC)		Extreme Trains "High-Speed Train" (CC)		Absolute Evel: The Evel Knievel Story	
LIFE	(11:00) "Mr. St. Nick" ('02, Fantasy) (CC)		"Recipe for a Perfect Christmas" ('05) Christine Baranski, Carly Pope. (CC)				"A Very Married Christmas" ('04, Drama) ★★ Joe Mantegna, Jean Smart. (CC)				"Call Me Claus" ('01, Comedy) ★★ (CC)	
MAX	(11:00) The Return	"I Now Pronounce You Chuck and Larry" ('07) ★½ Adam Sandler. 'PG-13' (CC)				"Smokin' Aces" ('07, Action) ★★½ Ben Affleck, Andy Garcia. 'R' (CC)				(:20) "Juno" ('07) ★★★½ Ellen Page. 'PG-13' (CC)		
MAX2	(11:35) "The Patriot" ('00) ★★★ Mel Gibson. A man and his son fight side by side in the Revolutionary War.					(:20) "The Science of Sleep" ('06) ★★★ Gael García Bernal. 'R'			(:10) "Dead Silence" ('07, Horror) ★★ Ryan Kwanten. 'R' (CC)			(:45) House Party 'R'
MTV	(11:30) "Roll Bounce" ('05, Comedy-Drama) ★★½ Bow Wow, Chi McBride. Premiere.				Made "Hip Hop Dancer" Hip hop dancer.		Made "Dance Team" Dance team. (CC)		Made "Geek to Chic" Senior prom.		Made "Rocker"	
NICK	Back, Barnyard	Back, Barnyard	The Mighty B! (CC)	The Mighty B! (CC)	Back, Barnyard	Back, Barnyard	The Mighty B! (CC)	The Mighty B! (CC)	Back, Barnyard	Back, Barnyard	The Mighty B! (CC)	The Mighty B! (CC)
SCI	(9:00) "Stephen King's The Langoliers"		The Stand (Part 1 of 4) (CC)				The Stand (Part 2 of 4) (CC)				The Stand (Part 3 of 4) (CC)	
SHOW	(:15) "Never Forget" ('07) Lou Diamond Phillips. iTV. 'R' (CC)			(:45) "Full Count" ('06, Drama) William Baldwin. iTV. 'R' (CC)			(:15) "Employee of the Month" ('06, Comedy) ★★ Dane Cook. iTV. 'PG-13' (CC)				(:15) "School for Scoundrels" ('06) ★★	
SHOW2	(11:55) "Meatballs" ('79, Comedy) ★★½ Bill Murray. 'PG' (CC)			"The Lost City" ('05, Drama) ★★½ Andy Garcia. Revolution shatters a Cuban club owner's family. 'R' (CC)					"He Was a Quiet Man" ('07, Drama) Christian Slater. 'NR' (CC)			(:45) Bound by Lies
SPIKE	Trucks! (CC)	Xtreme 4x4	Unsolved Mysteries		"Die Another Day" ('02, Action) ★★ Pierce Brosnan, Halle Berry. James Bond and an American spy track a North Korean villain.						"Star Wars IV: A New Hope" ('77) ★★★★	
SPSO	Football Kick.	College Football Kansas vs. Missouri. From Kansas City, Mo. (Live)							Pro Football Preview		Celebrity Sports Invitational	
STARZ	The Game Plan ★★	(:45) "We Own the Night" ('07, Crime Drama) ★★½ Joaquin Phoenix. 'R' (CC)				(:45) "Gone Baby Gone" ('07) ★★★ Casey Affleck. Two investigators search for a kidnapped girl. 'R' (CC)					(4:50) "Reign Over Me" ('07) ★★★ 'R'	
TBS	(10:30) "A Walk to Remember" ('02) ★★		Friends (CC)	Sex and the City	Sex and the City	Everybody-Raymond	Frank TV	Everybody-Raymond	The King of Queens	The King of Queens	"Secondhand Lions" ('03) (PA) ★★★ (CC)	
TCM	Elvis Mitchell: Under	"Wild Is the Wind" ('57, Drama) ★★★ Anna Magnani, Anthony Quinn. (CC)				"The Tall Stranger" ('57) ★★ Joel McCrea, Virginia Mayo.			"McLintock!" ('63, Western) ★★★ John Wayne, Maureen O'Hara. (CC)			
TDC	Storm Chasers "No Place Like Kansas"		MythBusters "Snow Special" Snow myths.		MythBusters "Vodka Myths" (CC)		MythBusters Steel toe boots. (CC)		MythBusters A second look at some myths.		MythBusters Alarm solutions. (CC)	
TLC	Home Made Simple (CC)		What Not to Wear "Ashley" (CC)		What Not to Wear "Sunny" (CC)		Say Yes-Dress	Say Yes-Dress	My First Home (CC)	My First Home (CC)	Hope for Your Home	Hope for Your Home
TMC	World Trade Center	"A Shot at Glory" ('00, Drama) ★★ Robert Duvall, Michael Keaton. 'R' (CC)				"Redrum" ('07, Comedy) Jill Marie Jones, Kenny Young. 'R' (CC)			(:05) "Funny Money" ('06, Comedy) Chevy Chase. 'R' (CC)			The Dog Problem 'R'
TNT	"Jurassic Park III" ('01, Adventure) ★★½ Sam Neill, William H. Macy. (CC)				"The 6th Day" ('00) ★★½ Arnold Schwarzenegger. A helicopter pilot is cloned without his consent. (CC)					"The Chronicles of Riddick" ('04) ★★ Vin Diesel. (CC)		
TOON	(10:30) The Ant Bully	"Monster House" ('06, Fantasy) ★★★ Steve Buscemi, Maggie Gyllenhaal.				"Ben 10: Secret of the Omnitrix" ('07) Voices of Tara Strong.			Bat Thumb (CC)	"Batman & Robin" ('97, Action) ★½ Arnold Schwarzenegger.		
TTC	Cruising Do's and Don'ts (CC)		Great Cruises "Radiance of the Seas"		ResidenSea: The Floating City (CC)		Queen Mary 2: Birth of a Legend (CC)		Samantha Brown's First Cruise (CC)		Great Cruises (CC)	
TVL	I Love Lucy (CC)	I Love Lucy (CC)	I Love Lucy (CC)	"Sister Act 2: Back in the Habit" ('93) ★★ Whoopi Goldberg, Kathy Najimy.				"Superman" ('78) ★★★½ Christopher Reeve. Superman learns of a plot to destroy the West Coast.				
UNI	Viva la Familia! El cuidado de niños.		Alegrijes y Rebujos				"Pantaleón y las Visitadoras" ('00, Comedia) ★★½ Salvador del Solar, Angie Cepeda.				Primer Impacto: Fin de Semana	
USA	(10:00) EDtv ★★½	Psych "Christmas Joy" (CC)		Monk "Mr Monk and the Miracle" (CC)		"Happy Gilmore" ('96) ★★ Adam Sandler. A hockey player joins the PGA tour. (CC)				"Bring It On" ('00, Comedy) ★★½ Kirsten Dunst. (CC) (DVS)		
WGN	The Bob & Tom Show (CC)		NewsRadio (CC)	"Hannibal" ('01) ★★½ Anthony Hopkins. A disfigured victim of cannibalistic Dr. Lecter seeks revenge. (CC)					Legend of the Seeker "Listener" (CC)		Legend of the Seeker "Elixir" (N) (CC)	

SATURDAY PRIME TIME — NOVEMBER 29

	6:00	6:30	7:00	7:30	8:00	8:30	9:00	9:30	10:00	10:30	11:00	11:30
WRBL 3	(3:30) College Football Auburn at Alabama.		Paid Program	Wheel of Fortune	NUMB3RS "Thirteen" (CC)		48 Hours Mystery Police work to set free a teen suspected of murder. (N) (CC)				WRBL Night Watch	CSI: NY (CC)
WTVM 9	College Football Teams to Be Announced.		News (N)	Inside Edition	College Football Teams to Be Announced. (Live) (CC)							News (N)
WLTZ 38	To Be Announced	NBC Nightly News	To Be Announced		"Along Came Polly" ('04, Romance-Comedy) ★★ Ben Stiller, Jennifer Aniston. (CC)				Law & Order: Special Victims Unit "Retro"		Bill Purvis Ministries	Saturday Night Live
WXTX 54	Happy Holidays America! (N) (CC)		Monk "Mr. Monk Meets the Playboy" (CC)		Cops (PA) (CC)	Cops (PA) (CC)	America's Most Wanted-Fights Back		News (N)	Seinfeld "The Letter"	MADtv (CC)	
WJSP 28	(5:30) Statler Brothers Farewell Concert		Johnny Cash: A Man and His Vision (CC)		My Music: Love Songs of the 50s and 60s (CC)			Love Train: The Sound of Philadelphia, Part 1 (CC)			My Music: The British Beat (CC)	
WLGA 66	American Idol Rewind (CC)		That '70s Show	That '70s Show	The King of Queens	The King of Queens	Cheaters Husband's secret desires. (N)		Paid Program	Punk'd (CC)	Sex and the City	Sex and the City
WYBU 16	Cornerstone Hour		Van Impe Pres	Giving Hope	Scott Young	The Prayer Mantle	Leslie Hale (CC)		Wisdom for Winning		Ed Young Television	Wisdom Keys
A&E	(4:30) "My Cousin Vinny" ('92) ★★★ (CC)		CSI: Miami "After the Fall" (CC)		CSI: Miami "Open Water" (CC)		CSI: Miami "Shock" (CC)		The Sopranos "Another Toothpick" (CC)		The Sopranos "University" (CC)	
AMC	(5:30) "Ride With the Devil" ('99, Historical Drama) ★★★ Skeet Ulrich. Tobey Maguire.				"Reign of Fire" ('02, Fantasy) ★★½ Christian Bale, Matthew McConaughey.				"Star Trek: Nemesis" ('02, Science Fiction) ★★ Patrick Stewart, Jonathan Frakes. (CC)			
BET	The Parkers (CC)	The Parkers (CC)	The Parkers (CC)	The Parkers (CC)	The Parkers (CC)	The Parkers (CC)	The Parkers (CC)	The Parkers (CC)	The Parkers (CC)	The Parkers (CC)	The Parkers (CC)	The Parkers (CC)
CNBC	Thin Instantly	Paid Program	Deal or No Deal (CC)		The Suze Orman Show (CC)		The Suze Orman Show "Money Motivation"		The Suze Orman Show (CC)		The Suze Orman Show (CC)	
CNN	This Week in Politics		Lou Dobbs This Week		CNN: Special Investigations Unit		Larry King Live		D.L. Hughley Breaks the News		CNN: Special Investigations Unit	
COM	(5:00) "Black Sheep" ('96) ★½ (CC)		"Napoleon Dynamite" ('04, Comedy) ★★★ Jon Heder, Jon Gries. (CC)				"Scary Movie 4" ('06, Comedy) ★★ Anna Faris, Craig Bierko. (CC)				Chocolate News	Chocolate News
DIS	Zack & Cody	Zack & Cody	Zack & Cody	Hannah Montana	Cory in the House	Zack & Cody	"The Santa Clause 2" ('02, Comedy) ★★ Tim Allen, Elizabeth Mitchell. 'G' (CC)				Zack & Cody	Hannah Montana
E!	Forbes Top 20 Celebrity Cash Couples		E! News (N)		Star Jones: The E! True Hollywood Story		True Hollywood Story Oprah Winfrey (CC)		Saturday Night Live Jennifer Lopez. (CC)		The Soup	Chelsea Lately
ESPN	SportsCenter (Live) (CC)		Scoreboard	(:45) College Football Teams to Be Announced. (Live)						(:45) SportsCenter (Live) (CC)		
FAM	(5:00) "Eloise at Christmastime" ('03) ★★		"A Boy Named Charlie Brown" ('69, Comedy) ★★★ Voices of Peter Robbins. (CC)				"Snoopy, Come Home" ('72, Comedy) ★★★ Voices of Chad Webber, Robin Kohn. (CC)				"Annie" ('82) ★★½ Aileen Quinn. (CC)	
FX	"Armageddon" ('98, Science Fiction) ★½ Bruce Willis, Billy Bob Thornton. A hero tries to save Earth from an asteroid.						"X2: X-Men United" ('03, Fantasy) ★★★ Patrick Stewart, Hugh Jackman. A right-wing militarist pursues the mutants.					
HBO	(:15) "The Cable Guy" ('96, Comedy) ★★½ Jim Carrey. 'PG-13' (CC)				"Charlie Wilson's War" ('07, Drama) ★★★ Tom Hanks. 'R' (CC)			Making: Dark Knight	Boxing Verno Phillips vs. Paul Williams. (Live) (CC)			
HBO2	Entourage (CC)	Entourage (CC)	Entourage "Pie"	Entourage (CC)	Entourage (CC)	Entourage (CC)	Big Love "The Happiest Girl" (CC)		Deadwood (CC)		Oz "Strange Bedfellows" (CC)	
HIST	Absolute Evel: The Evel Knievel Story		The Star-Spangled Banner: Saving the Flag		Vampire Secrets The legend of the vampire. (CC)				Sputnik Mania The Soviet satellite shocks Americans, spurring a space race. (N) (CC)			
LIFE	(5:00) "Call Me Claus" ('01) ★★ (CC)		"A Diva's Christmas Carol" ('00, Fantasy) Vanessa L. Williams, Kathy Griffin. (CC)				"White Christmas" ('54) ★★★ Bing Crosby, Danny Kaye. Premiere. (CC)				Medium "Aftertaste" (CC)	
MAX	"Speed" ('94, Action) ★★★½ Keanu Reeves, Dennis Hopper. 'R' (CC)				"I Now Pronounce You Chuck and Larry" ('07) ★½ Adam Sandler. 'PG-13' (CC)				"Mr. Woodcock" ('07) ★★ Billy Bob Thornton. 'PG-13' (CC)			Zane's Sex
MAX2	(5:45) "House Party" ('90) ★★★ Kid 'N Play, Full Force. 'R' (CC)			"The Simpsons Movie" ('07) ★★★ Voices of Dan Castellaneta.			"Alien vs. Predator" ('04) ★★ Sanaa Lathan. 'PG-13' (CC)			Co-Ed Confidential 2	Co-Ed Confidential 2	Edward Scis.
MTV	Made "Skateboarder" Skateboarder.		Made "Survivalists" Alaskan wild.		Made "Bodybuilder"		Made "Survivalists" Alaskan wild.		"National Lampoon's Van Wilder" ('02) ★★ Ryan Reynolds, Tara Reid. Premiere.			
NICK	Back, Barnyard	Back, Barnyard	The Mighty B! (CC)	The Mighty B! (CC)	Back at the Barnyard (N) (CC)		The Mighty B! (N)	The Mighty B! (N)	George Lopez (CC)	George Lopez (CC)	Home Improvement	Home Improvement
SCI	(5:00) The Stand (Part 3 of 4) (CC)		The Stand (Part 4 of 4) (CC)				"Stephen King's Desperation" ('06, Horror) ★★ Tom Skerritt. Premiere. A malevolent entity preys on humans in remote Nevada.					
SHOW	(5:15) "School for Scoundrels" ('06) ★★		Inside the NFL (iTV) (CC)		Dexter (iTV) Duo's friendship is strained.		"Shooter" ('07, Suspense) ★★½ Mark Wahlberg, Michael Peña. iTV. 'R' (CC)				(:05) "Jackass: Number Two" ('06) ★★½	
SHOW2	(5:45) "Bound by Lies" ('05) ★½ 'R' (CC)		(:15) "Blood and Chocolate" ('07, Fantasy) ★½ Agnes Bruckner, Hugh Dancy. 'PG-13'				Dexter "Easy as Pie" (CC)		Dexter Dexter teaches Miguel the "code."		Dexter Duo's friendship is strained. (CC)	
SPIKE	(5:00) "Star Wars IV: A New Hope" ('77) ★★★★ Mark Hamill, Harrison Ford.				"Star Wars V: The Empire Strikes Back" ('80, Science Fiction) ★★★★ Mark Hamill, Harrison Ford.						"Die Another Day" ('02) ★★, Halle Berry	
SPSO	Best Damn Top 50 Special		Behind the Blue	College Basketball Findlay Toyota Las Vegas Invitational -- Kentucky vs. Team TBA.				Best Damn 50	The FSN Final Score	College Basketball Colorado at Stanford. (Live)		
STARZ	(4:50) "Reign Over Me" ('07) ★★★ 'R'		(:05) "The Game Plan" ('07, Comedy) ★★ Dwayne "The Rock" Johnson. 'PG' (CC)				"First Sunday" ('08) ★★ Ice Cube. Premiere. 'PG-13' (CC)			(:40) "Gone Baby Gone" ('07) ★★★ Casey Affleck. 'R' (CC)		
TBS	(5:00) "Secondhand Lions" ('03) ★★★		(:15) "The Santa Clause" ('94) ★★★ Tim Allen. An adman takes over for fallen Santa.				Ellen's Even Bigger, Really Big Show (N)		Funniest Movies of the Year 2008		"Ace Ventura: Pet Detective" ('94) ★★	
TCM	(:15) "The War Wagon" ('67, Western) ★★★ John Wayne, Kirk Douglas. (CC)				"The Postman Always Rings Twice" ('46) ★★★½ Lana Turner. (CC) (DVS)				"Hannah and Her Sisters" ('86, Comedy-Drama) ★★★★ Woody Allen, Mia Farrow.			
TDC	MythBusters Suggested myths to test.		MythBusters Landing an airplane. (CC)		MythBusters Shark Week Special 2 The team tests shark myths. (CC)				MythBusters "End With a Bang" Sayings.		MythBusters (CC)	
TLC	Jon & Kate Plus 8	Jon & Kate Plus 8	Little People	Little People	16 Children and Moving In (CC)		Property Ladder (CC)		Trading Spaces "Stuntman's Apprentice"		16 Children and Moving In (CC)	
TMC	(5:45) "The Dog Problem" ('06) 'R' (CC)		(:15) "Devil in a Blue Dress" ('95, Mystery) ★★½ Denzel Washington. 'R' (CC)				"Maniac Cop 2" ('91, Horror) ★★ Robert Davi. Premiere. 'R'			"Badge of Silence: Maniac Cop 3" ('92) ★ Robert Davi. 'R'		
TNT	(4:30) "The Chronicles of Riddick" ★★		"The Lord of the Rings: The Two Towers" ('02) ★★★½ Elijah Wood, Ian McKellen. Members of a fellowship battle evil Sauron and his pawns. (CC)							(:45) "Spider-Man" ('02, Action) ★★★ Tobey Maguire. (CC)		
TOON	(4:30) "Batman & Robin" ('97, Action) ★½		"Small Soldiers" ('98) ★½ Kirsten Dunst. Toys turn lethal. Live action/animatronics.				"Naruto the Movie 3: Guardians of the Crescent Moon Kingdom" ('06), Brian Donovan				Robot Chicken	Hungerforce
TTC	Samantha Brown: Great Cruise Weekend		World Poker Tour From Los Angeles. (CC)				World Poker Tour From Las Vegas. (CC)				World Poker Tour From Los Angeles. (CC)	
TVL	(3:30) Superman ('78)	"Superman II" ('80) ★★★½ Christopher Reeve. Three criminals from Krypton take over the United States.					Andy Griffith	Andy Griffith	Andy Griffith	Andy Griffith	Andy Griffith	Andy Griffith
UNI	Que Locura	Noticiero Univisión	Tras la Verdad: K-Paz de la Sierra		Sábado Gigante						Primer Impacto Extra	Noticiero Univisión
USA	(4:30) Bring It On	"How to Lose a Guy in 10 Days" ('03, Romance-Comedy) ★★ Kate Hudson, Matthew McConaughey. (CC)					"Elf" ('03) ★★★ Will Ferrell. A man leaves Santa's workshop to search for his family.				Psych "Christmas Joy" (CC)	
WGN	That Moment! (CC)		Boston Legal "The Nutcrackers" (CC)		Boston Legal "The Mighty Rogues" (CC)		Boston Legal "The Court Supreme" (CC)		Boston Legal "Patriot Acts" (CC)		That Moment! (CC)	

SUNDAY MORNING — NOVEMBER 30

	6:00	6:30	7:00	7:30	8:00	8:30	9:00	9:30	10:00	10:30	11:00	11:30
WRBL 3	Paid Program	Paid Program	Animal Rescue (N)	Canaan Baptist	Spirit Filled-Church	Fourth Street Baptist	CBS News Sunday Morning (N) (CC)			Face the Nation (N)	First Presbyterian Church	
WTVM 9	At the Movies (N)	Paid Program	Good Morning America (N) (CC)		Paid Program	Paid Program	Edgewood Baptist Church		St. Luke	Delicious Food Fast	First Baptist Church of Columbus	
WLTZ 38	Urban League	Paid Program	Coral Ridge Hour	Great Gospel	Kennon and Parker	Know Your Bible	Bill Purvis Ministries	Paid Program	Cornerstone Baptist Church		Lakewood Baptist Church	
WXTX 54	Paid Program	Paid Program	Paid Program	In Search-Lord	Preach.-Gospel	For Sale by Owner	Fox News Sunday With Chris Wallace		Paid Program	Paid Program	Paid Program	Whacked Out Sports
WJSP 28	To the Contrary	Religion-Ethics	Sesame Street "Grouch News Network"		Curious George (El)	Sid the Science Kid	Super Why! (CC)	Clifford-Red	WordGirl (El)	Wishbone	Suze Orman: Women & Money (CC)	
WLGA 66	Paid Program	Paid Program	Paid Program	Paid Program	Heroes Among Us	In Touch With Dr. Charles Stanley (N)		Key of David	Degrassi: Next	Degrassi: Next	Gladiators 2000 (El)	Degrassi: Next
WYBU 16	Greg Powe	Ed Young Television	Changing Your Life	Don Clowers	Joyce Meyer	In Search-Lord	Dr. Frederick K. Price		FLC - Keith Moore		Worship St. Paul United Methodist Church	
A&E	Paid Program	Paid Program	Biography "Billy Idol" Punk rocker Billy Idol.		Biography Weird Al Yankovic. (CC)		Private Sessions Cyndi Lauper. (CC)		The Sopranos "Another Toothpick" (CC)		The Sopranos "University" (CC)	
AMC	(5:00) "Desk Set" ('57) ★★★ Spencer Tracy. (CC)			"Lover Come Back" ('61) ★★★ Rock Hudson. An ad executive competes to land a nonexistent account.					"The Karate Kid" ('84, Action) ★★½ Ralph Macchio, Noriyuki "Pat" Morita. (CC)			
BET	BET Morning Inspiration						Bobby Jones Gospel Gospel artists. (CC)		Video Gospel (CC)		Steve Harvey	Steve Harvey
CNBC	High Net Worth	Paid Program	Celebrity Ab Secrets	Paid Program	Foreclosure Profits	Paid Program	Paid Program	Ten Minute Trainer	Paid Program	Paid Program	Paid Program	Paid Program
CNN	CNN: Special Investigations Unit		CNN Sunday Morning			House Call	CNN Sunday Morning (CC)		Reliable Sources (CC)		Late Edition With Wolf Blitzer (CC)	
COM	Paid Program	Houses For $300	MADtv (CC)		"Turner & Hooch" ('89, Comedy-Drama) ★★½ Tom Hanks, Mare Winningham. (CC)				MADtv Bae Sung gets whacked. (CC)		MADtv (CC)	
DIS	Doodlebops (CC)	Bunnytown (CC)	The Wiggles (CC)	Johnny-Sprites	Little Einsteins	Tigger & Pooh	Mickey Mouse	Mickey Mouse	Imagination Movers	Handy Manny (CC)	Higglytown Heroes	Charlie & Lola (CC)
E!	Paid Program	P90X: The Proof	The Soup Presents	Kardashians	Kardashians	Kardashians	Kardashians	Kardashians	Kardashians	Kardashians	Kardashians	Kardashians
ESPN	(5:30) SportsCenter	College Football Final (CC)		NFL Matchup (CC)	SportsCenter (Live) (CC)		Outside the Lines	Sports Reporters (N)	SportsCenter (Live) (CC)		NFL Countdown (Live) (CC)	
FAM	Paid Program	Thin Instantly	Step by Step (CC)	Step by Step (CC)	"Once Upon a Christmas" ('00, Fantasy) John Dye, Kathy Ireland. (CC)				"Twice Upon a Christmas" ('01, Fantasy) Kathy Ireland, John Dye. (CC)			
FX	Paid Program	Perfect Pullup	The Practice "Honor Code" (CC)		The Practice "Suffer the Little Children"		The Practice "Dangerous Liaisons" (CC)		Spin City (CC)	Spin City (CC)	Spin City (CC)	Daredevil ('03) ★★
HBO	(5:10) "Rocket Science" ('07) ★★★ 'R'		Last Letters Home: American Troops		REAL Sports With Bryant Gumbel (CC)		Boxing Verno Phillips vs. Paul Williams. (CC)				De La Hoya	(:45) Rush Hour 3
HBO2	Pump Up the Volume	"Digging to China" ('98, Drama) ★★ Kevin Bacon. 'PG' (CC)			(:15) "Evan Almighty" ('07, Comedy) ★★ Steve Carell, Morgan Freeman. 'PG' (CC)				"Alvin and the Chipmunks" ('07) ★★ Jason Lee. 'PG' (CC)			ET Extra-Terr.
HIST	History's Lost	History's Lost	Lost Treasures of the Ancient World (CC)		Last Stand of the 300 Seven thousand Greek soldiers face the Persian Empire. (CC)				Ancient Discoveries "Ancient Torture Tech"		Ancient Discoveries "Ancient Tank Tech"	
LIFE	Paid Program	Celebrity Ab Secrets	Dr. Frederick K. Price		Hour of Power (CC)		Paid Program	Health Corner (CC)	Will & Grace (CC)	Will & Grace (CC)	"Ebbie" ('95) ★★ Susan Lucci. (CC)	
MAX	(5:30) "The End of the Affair" ('99) ★★½		(:15) "The Blues Brothers" ('80, Musical Comedy) ★★★ John Belushi, Dan Aykroyd. 'R' (CC)						"Lucky You" ('07, Drama) ★★ Eric Bana, Drew Barrymore. 'PG-13' (CC)			(:35) Hollow Man 'R'
MAX2	(4:45) "Havana" ('90) ★★½ 'R' (CC)		(:15) "RENO 911!: Miami" ('07) ★★ Thomas Lennon. 'R' (CC)			(:35) "The Thing About My Folks" ('05) ★★ Peter Falk. 'PG-13'			"Borat: Cultural Learnings of America for Make Benefit"			Brokeback Mountain
MTV	Exiled Eastern Panama. (CC)		Exiled Mongolian countryside. (CC)		My Super Sweet 16 Memorable parties.		"Roll Bounce" ('05) ★★½ Bow Wow, Chi McBride. A roller-skater prepares for a big showdown.					MTV Special
NICK	Preschool Daze (N)	All Grown Up (CC)	Jimmy Neutron: Gen.	Jimmy Neutron: Gen.	Fairly OddParents	Fairly OddParents	SpongeBob	SpongeBob	Back at the Barnyard (CC)		SpongeBob	Naked Brothers
SCI	Paid Program	Paid Program	Paid Program	Paid Program	Debt to Wealth	magicJack.com	"Crocodile 2: Death Roll" ('01, Horror) ★ Heidi Noelle Lenhart, Chuck Walczak.				"Dinocroc" ('04) ★½ Costas Mandylor.	
SHOW	(:05) "Godsend" ('04) ★★ Greg Kinnear. A scientist clones a couple's dead son. 'PG-13'				Inside the NFL (iTV) (CC)		Best Beyond	"Delirious" ('05, Comedy-Drama) Steve Buscemi. iTV. 'NR' (CC)			(:15) "Year of the Dog" ('07) ★★★ iTV.	
SHOW2	(5:15) "Boynton Beach Club" ('05) ★★½		"Heart of Dixie" ('89, Drama) ★½ Ally Sheedy. 'PG'			(:45) "Canvas" ('06, Drama) ★★½ Joe Pantoliano, Marcia Gay Harden. 'PG-13' (CC)				"Mrs. Palfrey at the Claremont" ('05) ★★½ Joan Plowright. 'NR'		
SPIKE	Internet Millions	Paid Program	Houses For $300	P90X: The Proof	Paid Program	Paid Program	Married... With	Married... With	Married... With	Horsepower TV	Horsepower TV	MuscleCar
SPSO	Mojo Outdoors	Southern Outdoors (N)					Paid Program	Colon Detox	Pro Football Preview		FLW Outdoors From Bismark, N.D. (N)	
STARZ	(:15) "The Game Plan" ('07, Comedy) ★★ Dwayne "The Rock" Johnson. 'PG' (CC)				(:10) "This Christmas" ('07, Comedy-Drama) ★★½ Delroy Lindo. 'PG-13' (CC)				(:15) "First Sunday" ('08, Comedy) ★★ Ice Cube, Katt Williams. 'PG-13' (CC)			
TBS	Married... With	(:35) "Son of the Mask" ('05, Comedy) ★½ Jamie Kennedy, Alan Cumming. (CC)				(:35) "Rat Race" ('01, Comedy) ★★ Rowan Atkinson, John Cleese. (CC)					(:35) "Steel Magnolias" ('89) ★★★ Sally Field, Dolly Parton. (CC)	
TCM	"Adventure" ('45, Drama) ★★★ Clark Gable, Greer Garson. (CC)				(:15) "Flipper" ('63, Adventure) ★★½ Chuck Connors, Luke Halpin. (CC) (DVS)				"Twentieth Century" ('34, Comedy) ★★★★ John Barrymore, Carole Lombard.			
TDC	Paid Program	P90X: The Proof	Paid Program	Paid Program	BABY READ	Paid Program	Time Warp	Time Warp	MythBusters "Sinking Titanic" (CC)		Prototype This! Sleep pod.	
TLC	Colon Detox	Paid Program	Paid Program	Paid Program	Paid Program	Hip Hop Abs	Moving Up (CC)		Moving Up A couple divorce. (CC)		Moving Up "Color Clash" (CC)	
TMC	(5:00) Sketches ★	(:40) "Happily N'Ever After" ('07, Comedy) ★½ 'PG' (CC)			(:10) "All In" ('07, Drama) Dominique Swain, Michael Madsen. 'NR' (CC)				(9:50) "Standing in the Shadows of Motown" ('02) ★★★ 'PG'			(:40) Modigliani ★★
TNT	(4:00) "Hook" ('91) ★★★ Dustin Hoffman.		"The Mask" ('94) ★★★ Jim Carrey. An ancient mask animates a drab bank clerk. (CC)				"Spider-Man" ('02) ★★★ Tobey Maguire. A bite from a mutant spider g

SUNDAY AFTERNOON — NOVEMBER 30

	12:00	12:30	1:00	1:30	2:00	2:30	3:00	3:30	4:00	4:30	5:00	5:30
WRBL 3	NFL Today (Live) (CC)		NFL Football Indianapolis Colts at Cleveland Browns. From Cleveland Browns Stadium in Cleveland. (Live) (CC)						NFL Football Pittsburgh Steelers at New England Patriots. (Live) (CC)			
WTVM 9	This Week With George Stephanopoulos		Houses For $300	Paid Program	Paid Program	Paid Program	Paid Program	Golf LG Skins Game -- Back Nine. From Indian Wells, Calif. (Same-day Tape)				
WLTZ 38	Meet the Press (N) (CC)		Skiing: USSA Aspen Winternational		Action Sports (N) (CC)				Holiday Celebration on Ice Las Vegas. (N) (CC)			
WXTX 54	Fox NFL Sunday (Live) (CC)		One on One (CC)	One on One (CC)	Half & Half (CC)	Paid Program	College Football's Greatest (N) (CC)		NFL Football Atlanta Falcons at San Diego Chargers. (Live) (CC)			
WJSP 28	(11:00) Suze Orman: Women & Money		"Anne of Green Gables: The Sequel" ('87, Drama) ★★★ Megan Follows, Colleen Dewhurst. Anne decides to take a teaching job at an exclusive school. (CC)									
WLGA 66	Degrassi: Next	Degrassi: Next	"Theodore Rex" ('96, Comedy-Drama) ★½ Whoopi Goldberg, Armin Mueller-Stahl. (CC)				"Clean Slate" ('94) ★★ Dana Carvey. Amnesiac private eye seeks priceless coin. (CC)				Hates Chris	The Game (CC)
WYBU 16	Worship Center	The Word	Turning Point		Christians & Jews	Jewish Jewels	Manifesting Sons	Jordan Rubin	Gaither Homecoming Hour		In Touch With Dr. Charles Stanley (N)	
A&E	Parking Wars (CC)	"My Cousin Vinny" ('92) ★★★ Joe Pesci. An inept lawyer tries to free his cousin from a Dixie jail. (CC)					Intervention in Depth: Heroin Hits Home		Intervention Heroin; addiction. (CC)		Intervention After Treatment Special (CC)	
AMC	(10:00) "The Karate Kid" ('84) ★★½ (CC)		"Big" ('88, Fantasy) ★★★ Tom Hanks. A wishing machine turns boy into a man with a job and girlfriend. (CC)					"Stand by Me" ('86, Comedy-Drama) ★★★ Wil Wheaton, River Phoenix. (CC)				Roxanne ('87) ★★★
BET	Steve Harvey	Steve Harvey	Steve Harvey	Steve Harvey	Steve Harvey	Steve Harvey	Steve Harvey	Steve Harvey	Steve Harvey	Steve Harvey	Brothers to Brutha	Brothers to Brutha
CNBC	Thin Instantly	Paid Program	Celebrity Ab Secrets	Paid Program	Paid Program	Paid Program	Paid Program	magicJack.com	Paid Program	Paid Program	Houses For $300	Paid Program
CNN	(11:00) Late Edition With Wolf Blitzer (CC)		Fareed Zakaria GPS		CNN: Special Investigations Unit		Your Money		Newsroom		Newsroom	
COM	Scrubs (CC)	Scrubs (CC)	"Black Sheep" ('96, Comedy) ★½ Chris Farley, David Spade. (CC)				"Napoleon Dynamite" ('04, Comedy) ★★★ Jon Heder, Jon Gries. (CC)				"My Boss's Daughter" ('03) ★½ (CC)	
DIS	"The Santa Clause 2" ('02, Comedy) ★★ Tim Allen, Elizabeth Mitchell. 'G' (CC)				Zack & Cody	Zack & Cody	Cory in the House	Cory in the House	Phineas and Ferb	Phineas and Ferb	Zack & Cody	Zack & Cody
E!	Kardashians	Kardashians	Kardashians	Kardashians	Kardashians	Kardashians	Kardashians	Kardashians	Kardashians	Kardashians	The Girls Next Door	The Girls Next Door
ESPN	(11:00) NFL Countdown (Live) (CC)		PBA Bowling Carmen Salvino Scorpion Championship. (CC)			College Football Final (CC)		Billiards: International Speed Pool Challenge		Billiards: International Speed Pool Challenge		Billiards
FAM	"A Boy Named Charlie Brown" ('69, Comedy) ★★★ Voices of Peter Robbins. (CC)				"Snoopy, Come Home" ('72, Comedy) ★★★ Voices of Chad Webber, Robin Kohn. (CC)				"Home Alone 3" ('97, Comedy) ★½ Alex D. Linz, Olek Krupa. (CC)			
FX	(11:30) "Daredevil" ('03, Action) ★★ Ben Affleck. A blind attorney fights crime at night.				"Elektra" ('05, Action) ★★ Jennifer Garner, Terence Stamp.				"Fantastic Four" ('05, Action) ★★ Ioan Gruffudd, Jessica Alba.			
HBO	(11:45) "Rush Hour 3" ('07) ★½ 'PG-13'		(:15) "The Bourne Ultimatum" ('07, Action) ★★★ Matt Damon, Julia Stiles. 'PG-13' (CC)				(:15) "Mr. Bean's Holiday" ('07) ★★½ Rowan Atkinson. 'G' (CC)		4 Christmases		"Shrek the Third" ('07) ★★½ 'PG' (CC)	
HBO2	(11:30) "E.T. the Extra-Terrestrial" ('82) ★★★★ Henry Thomas.		Madagascar		"Infamous" ('06, Drama) ★★★ Toby Jones, Sandra Bullock. 'R' (CC)				"Big Momma's House" ('00) ★★ Martin Lawrence. 'PG-13' (CC)		Boxing: Phillips	
HIST	Ancient Discoveries (CC)		The Universe Scientists study gravity. (CC)		The Universe "Deep Space Disasters"		The Universe "Parallel Universes" (CC)		The Universe "Light Speed" (CC)		Einstein (CC)	
LIFE	(11:00) "Ebbie" ('95) ★★ Susan Lucci.		"Borrowed Hearts" ('97, Drama) Roma Downey. Eric McCormack. (CC)				"Home for the Holidays" ('05, Drama) Sean Young, Perry King. (CC)				"The Christmas Wish" ('98) ★★½ (CC)	
MAX	(11:35) "Hollow Man" ('00) ★★½ Kevin Bacon. 'R' (CC)		"Mr. Woodcock" ('07) ★★ Billy Bob Thornton. 'PG-13' (CC)				"In the Valley of Elah" ('07, Drama) ★★★ Tommy Lee Jones, Charlize Theron. 'R' (CC)				"Charlie's Angels" ('00) ★★★ 'PG-13'	
MAX2	(11:45) "Brokeback Mountain" ('05, Romance) ★★★½ Heath Ledger. 'R' (CC)				"Where the Heart Is" ('00, Comedy-Drama) ★★ Natalie Portman. 'PG-13' (CC)				"Juno" ('07, Comedy-Drama) ★★★½ Ellen Page. 'PG-13' (CC)		(:40) Talk to Me ('07)	
MTV	(11:30) MTV Special				True Life		True Life		True Life		True Life	
NICK	Fairly OddParents	Fairly OddParents	Fairly OddParents	Fairly OddParents	Fairly OddParents	Fairly OddParents	Fairly OddParents	Fairly OddParents	Fairly OddParents	Fairly OddParents	Fairly OddParents	Fairly OddParents
SCI	(11:00) "Dinocroc" ('04) ★½, Bruce Weitz		"Octopus II" ('02, Horror) ★ Michael Reilly Burke. A giant octopus terrorizes New York.				"Kraken: Tentacles of the Deep" ('06, Horror) Victoria Pratt, Charlie O'Connell.				"Croc" ('07, Horror) Peter Tuinstra. (CC)	
SHOW	(11:15) "Year of the Dog" ('07) ★★★ iTV.		"A/K/A Tommy Chong" ('05, Documentary) ★★½ iTV. 'NR' (CC)			"Father of the Bride" ('91) ★★★ Steve Martin. iTV. 'PG'			(:15) "Blood and Chocolate" ('07, Fantasy) ★½ Agnes Bruckner. iTV. 'PG-13'			
SHOW2	Mrs. Palfrey	"Hotel de Love" ('96) ★★½ Simon Bossell, Aden Young. 'R' (CC)			(:10) "Irish Jam" ('06, Comedy) Eddie Griffin. 'PG-13' (CC)			(:45) "Stranded" ('01, Science Fiction) ★½ Vincent Gallo, Maria de Medeiros. 'NR' (CC)				Canvas ('06) ★★½
SPIKE	Trucks! (CC)	Xtreme 4x4 (CC)	UFC Unleashed		UFC 89 Countdown: Bisping vs. Leben						"Star Wars V: The Empire Strikes Back"	
SPSO	Affliction: BANNED	Rich Brooks (N)	ACC Basketball Season Preview '08		ACC Basketball Season Preview '08		Billiards World Cup of Pool. (Taped)		ClubWPT.com (Taped)		Best Damn Toughman From Tunica, Miss.	
STARZ	"Bowfinger" ('99, Comedy) ★★★ Steve Martin 'PG-13' (CC)			(:45) "Catch and Release" ('07, Comedy-Drama) ★★ Jennifer Garner. 'PG-13' (CC)				(:45) "Daddy Day Camp" ('07, Comedy) ★ Cuba Gooding Jr., Lochlyn Munro. 'PG' (CC)				(:20) First Sunday
TBS	(10:35) "Steel Magnolias" ('89) ★★★ Sally Field. (CC)			(:20) "Secondhand Lions" ('03) (PA) ★★★ Michael Caine, Robert Duvall. (CC)				"Ace Ventura: When Nature Calls" ('95, Comedy) ★★ Jim Carrey, Ian McNeice. (CC)				Family Guy (CC)
TCM	"The Time Machine" ('60, Science Fiction) ★★★½ Rod Taylor, Alan Young. (CC) (DVS)				"How to Succeed in Business Without Really Trying" ('67) ★★★ Robert Morse.				(:15) "Pajama Party" ('64, Musical Comedy) ★★ Tommy Kirk, Annette Funicello.			
TDC	Dirty Jobs Antique printing press.		Time Warp (CC)	Time Warp (CC)	Raging Nature Destructive tornadoes.		Raging Nature Swarms of insects.		Raging Nature "Landslides" Landslides.		Tornado Rampage	
TLC	Moving Up "Design Divas" (CC)		Untold Stories of the E.R. (CC)		Untold Stories of the E.R. Stab wound.		Untold Stories of the E.R. (CC)		Untold Stories of the E.R. (CC)		Untold Stories of the E.R. (CC)	
TMC	(11:40) "Modigliani" ('04, Biography) ★★ Andy Garcia, Elsa Zylberstein. 'R' (CC)				(1:50) "Stateside" ('04, Drama) ★★ Rachael Leigh Cook. 'R'			"The Insurgents" ('07, Drama) John Shea. 'R' (CC)			"When Stand Up Stood Out" ('03) 'R' (CC)	
TNT	(11:30) "The Lord of the Rings: The Fellowship of the Ring" ('01, Fantasy) ★★★½ Elijah Wood, Ian McKellen. (CC)						(:15) "The Lord of the Rings: The Two Towers" ('02, Fantasy) ★★★½ Elijah Wood, Ian McKellen. (CC)					
TOON	"Doogal" ('05, Adventure) ★★ Voices of Daniel Tay, Jon Stewart.				"Garfield Gets Real" ('07, Comedy) Voices of Jason Marsden, Frank Welker.				"Hoodwinked!" ('05, Comedy) ★★½ Voices of Anne Hathaway, Glenn Close.			
TTC	Samantha Brown	Samantha Brown	Donut Paradise (CC)		All You Can Eat Paradise (CC)		Pizza Paradises Creative pizzerias. (CC)		Hot Dog Paradise (CC)		Sandwich Paradise Amazing sandwiches.	
TVL	Gunsmoke "Noose of Gold" (CC)		Gunsmoke "Rope Fever" (CC)		Gunsmoke "The Long Night" (CC)		Bonanza "The Boss" (CC)		Bonanza "Between Heaven and Earth"		Bonanza "The Flapjack Contest" (CC)	
UNI	(11:00) República Deportiva		"Benjamin Argumedo" ('79, Drama) Antonio Aguilar, Flor Silvestre.				Querida Enemiga (Season Finale) Avaricia amenaza la amistad.				Primer Impacto: Fin de Semana	
USA	(:02) "Jurassic Park" ('93) ★★★½ Sam Neill, Laura Dern. Cloned dinosaurs run amok at an island-jungle theme park. (CC)						(2:58) "The Lost World: Jurassic Park" ('97) ★★½ Jeff Goldblum. An expedition returns to monitor dinosaurs' progress. (CC)					
WGN	Boston Legal "Hired Guns" (CC)		"Inspector Gadget" ('99, Comedy) ★ Matthew Broderick, Rupert Everett. (CC)				"The Parent Trap" ('98, Comedy) ★★★ Lindsay Lohan, Dennis Quaid. (CC)				Coach (CC)	Coach (CC)

SUNDAY PRIME TIME — NOVEMBER 30

	6:00	6:30	7:00	7:30	8:00	8:30	9:00	9:30	10:00	10:30	11:00	11:30
WRBL 3	NFL Football: Steelers at Patriots		60 Minutes (N) (CC)		The Amazing Race 13 (N) (CC)		Cold Case "Street Money" (N) (CC)		The Unit "Mislead & Misguided" (N) (CC)		WRBL Night Watch	Auburn Foot.
WTVM 9	News (N)	Wrld News Sun	America's Funniest Home Videos (N) (CC)		Extreme Makeover: Home Edition (N) (CC)		Desperate Housewives "Me and My Town"		(:01) Brothers & Sisters (N) (CC)		News (N)	Mark Richt
WLTZ 38	Paid Program	NBC Nightly News	Football Night in America (Live) (CC)		(:15) NFL Football Chicago Bears at Minnesota Vikings. From the Hubert H. Humphrey Metrodome in Minneapolis. (Live) (CC)							TMZ (CC)
WXTX 54	NFL Football: Falcons at Chargers		King of the Hill	King of the Hill	The Simpsons (N)	King of the Hill (N)	Family Guy (CC)	American Dad (N)	News (N)	Seinfeld (CC)	House "Love Hurts" (CC)	
WJSP 28	My Music: Love Songs of the 50s and 60s (CC)			Love Train: The Sound of Philadelphia, Part 1 (CC)			Great Performances Italian tenor Luciano Pavarotti's international success. (CC)				My Music: Love Songs of the 50s and 60s	
WLGA 66	Drew Carey	Drew Carey	Jericho (CC)		Movie				Paid Program	Punk'd (CC)	Will & Grace "23"	Will & Grace (CC)
WYBU 16	The King Is Coming	Velma Childers	Coral Ridge Hour	The Gospel Truth	Public Agenda	Mission Baptist	Gods News	Day of Salvation	Believer's Voice	Jesse Duplantis	Scott Young	Phil Driscoll Co
A&E	CSI: Miami "After the Fall" (CC)		CSI: Miami "Losing Face" (CC)		CSI: Miami "Addiction" (CC)		CSI: Miami "No Man's Land" (CC)		CSI: Miami "Man Down" (Part 2 of 2) (CC)		CSI: Miami "Broken Home" (CC)	
AMC	(5:30) "Roxanne" ('87, Romance-Comedy) ★★★ Steve Martin, Daryl Hannah.				"Two Weeks Notice" ('02, Romance-Comedy) ★★½ Sandra Bullock, Hugh Grant. (CC)				(:15) "The Birdcage" ('96, Comedy) ★★★ Robin Williams, Gene Hackman. (CC)			
BET	Keyshia Cole	Keyshia Cole	Keyshia Cole	Keyshia Cole	American Gangster (CC)		American Gangster (CC)		American Gangster (CC)		BET's Weekend Inspiration	
CNBC	Thin Instantly	P90X: The Proof	Diabetes Life	Wall Street Jrnl	The Entrepreneurs		Inside Video Game Industry		Ultimate Fighting		Made in China: The People's Republic	
CNN	Lou Dobbs This Week		Newsroom		CNN: Special Investigations Unit		Larry King Live		D.L. Hughley Breaks the News		CNN: Special Investigations Unit	
COM	(5:00) "My Boss's Daughter" ('03) ★½		"Scary Movie 4" ('06, Comedy) ★★ Anna Faris, Craig Bierko. (CC)				Ralphie May: Austin-Tatious (CC)		Katt Williams: The Pimp Chronicles Pt. 1		Katt Williams American Hustle: The Movie	
DIS	Wizards-Place	Wizards-Place	Zack & Cody	Hannah Montana	"Tinker Bell" ('08, Fantasy) ★★½ Mae Whitman. 'G' (CC)			Hannah Montana	Wizards-Place	Life With Derek	Zack & Cody	Hannah Montana
E!	Party Monsters: Cabo (N)		E! News (N)		Reese Witherspoon		Forbes Top 20 Celebrity Cash Couples		The Girls Next Door	Snoop Father	Party Monsters: Cabo	
ESPN	Billiards	Billiards: Trick Shots	SportsCenter (Live) (CC)		(:15) Women's College Basketball Oklahoma at Connecticut. (Live) (CC)				(:15) College Football Live (N) (CC)		SportsCenter (Live) (CC)	
FAM	"Home Alone 4" ('02, Comedy) ★★½ French Stewart, Mike Weinberg. (CC)				"A Dennis the Menace Christmas" ('07) Robert Wagner, Louise Fletcher. Premiere.				"A Dennis the Menace Christmas" ('07, Comedy) Robert Wagner, Louise Fletcher.			
FX	"X2: X-Men United" ('03, Fantasy) ★★★ Patrick Stewart, Hugh Jackman. A right-wing militarist pursues the mutants						"X-Men: The Last Stand" ('06, Action) ★★½ Hugh Jackman, Patrick Stewart.				Sons of Anarchy "The Revelator"	
HBO	Shrek the Third ('07)	(:45) "Charlie Wilson's War" ('07, Drama) ★★★ Tom Hanks, Julia Roberts. 'R' (CC)				De La Hoya	"Rush Hour 3" ('07, Action) ★½ Jackie Chan. 'PG-13' (CC)			Summer Hght	Life & Times	De La Hoya
HBO2	(5:45) Boxing Verno Phillips vs. Paul Williams. (Taped) (CC)				"Alvin and the Chipmunks" ('07) ★★ Jason Lee. 'PG' (CC)			"Evan Almighty" ('07, Comedy) ★★ Steve Carell. 'PG' (CC)			Dana Carvey: Squatting Monkeys Tell No	
HIST	(5:00) Einstein (CC)		Modern Marvels "The Horse" (CC)		Gangland "Paid in Blood" Florida. (CC)		Next Nostradamus A professor uses computer technology to predict events. (N) (CC)				Decoding the Past (CC)	
LIFE	(5:00) "The Christmas Wish" ('98) ★★½		"Home by Christmas" ('06, Drama) Linda Hamilton. (CC)				"The Christmas Shoes" ('02, Drama) Rob Lowe, Kimberly Williams. (CC)				Grey's Anatomy (CC)	
MAX	Charlie's Angels ('00)	(:40) "Snakes on a Plane" ('06, Horror) ★★ Samuel L. Jackson. 'R' (CC)				"Mr. Woodcock" ('07) ★★ Billy Bob Thornton. 'PG-13' (CC)			"Hollow Man" ('00, Science Fiction) ★★½ Kevin Bacon, Elisabeth Shue. 'R' (CC)			
MAX2	(5:40) "Talk to Me" ('07, Biography) ★★★ Don Cheadle. 'R' (CC)			(:35) "RENO 911!: Miami" ('07) ★★ Thomas Lennon. 'R' (CC)			"Hitman" ('07, Action) ★★ Timothy Olyphant. 'R' (CC)			(:35) "Thrills 3" ('01) Reporters work for an adult magazine. (CC)		
MTV	MTV Special						Britney: For the Record, Countdown		Britney: For The Record (N)		(:15) Britney: For The Record	
NICK	Fairly OddParents	Fairly OddParents	Fairly OddParents	Fairly OddParents	Fairly OddParents	Fairly OddParents	Home Improvement	Home Improvement	George Lopez (CC)	George Lopez (CC)	Family Matters	Family Matters
SCI	(5:00) "Croc" ('07) Peter Tuinstra. (CC)		"Supergator" ('07) Brad Johnson. A giant alligator terrorizes geologists in Hawaii.				"Lake Placid 2" ('07, Horror) John Schneider, Sam McMurray.				Estate of Panic "Shocked and Dismayed"	
SHOW	"Delirious" ('05, Comedy-Drama) Steve Buscemi, Michael Pitt. iTV. 'NR' (CC)				Brotherhood "Give Me the Ocular Proof..."		Dexter (iTV) Dexter and Miguel compete. (N)		Californication (CC)	Californication (iTV)	Dexter (iTV) Dexter and Miguel compete.	
SHOW2	(5:30) "Canvas" ('06) ★★½ 'PG-13' (CC)		(:15) "The Abandoned" ('06, Horror) Anastasia Hille, Karel Roden. 'R'				"Urban Legends: Bloody Mary" ('05, Horror) Kate Mara. 'R' (CC)			(:35) "The Descent" ('05) ★★★ Shauna Macdonald. 'R' (CC)		
SPIKE	(5:00) "Star Wars V: The Empire Strikes Back" ('80) ★★★★ Mark Hamill.				"Star Wars VI: Return of the Jedi" ('83) ★★★½ Mark Hamill. Luke and his allies have a confrontation with Darth Vader.						"Star Wars VI: Return of the Jedi" ('83)	
SPSO	Best Damn 50	College Basketball UNC-Asheville at North Carolina. (Live)					BCS Ratings	Affliction: BANNED	BCS Ratings	The FSN Final Score	ClubWPT.com (Taped)	
STARZ	(5:20) "First Sunday" ('08) ★★ Ice Cube.		"This Christmas" ('07) ★★½ Delroy Lindo. A reunion at the holidays tests family ties.				"Catch and Release" ('07, Comedy-Drama) ★★ Jennifer Garner. 'PG-13' (CC)				"Apocalypto" ('06) ★★★ 'R' (CC)	
TBS	Family Guy (CC)	Family Guy (CC)	Family Guy (CC)	Family Guy (CC)	"Men in Black" ('97, Comedy) (PA) ★★★ Tommy Lee Jones, Will Smith. (CC)				Cheech & Chong: Roasted (N)		Laffapalooza! (N)	
TCM	"The Bishop's Wife" ('47, Fantasy) ★★★ Cary Grant, Loretta Young. (CC)				"The Runaway" ('63) Cesar Romero, Roger Mobley. Premiere.			"Bound for Glory" ('76) ★★★½ David Carradine. Oscar-winning portrait of singer-songwriter Woody Guthrie.				
TDC	Destroyed	Destroyed	Destroyed	Destroyed	Destroyed	Destroyed	Destroyed	Destroyed	Storm Chasers "Hail to the Beast" (N)		Destroyed	Destroyed
TLC	Untold Stories of the E.R. (CC)		Big as Life: Obesity in America (CC)		Addicted to Food		I Eat 33,000 Calories a Day (CC)		The 750-Pound Man (CC)		Addicted to Food	
TMC	When Stand	(:20) "Sex, Lies, and Videotape" ('89) ★★★ James Spader. 'R'			"Manhunter" ('86, Suspense) ★★★ William L. Petersen, Kim Greist. 'R'				"Saw III" ('06) ★★ Tobin Bell. A doctor becomes a pawn in Jigsaw's latest game. 'R'			
TNT	"The Lord of the Rings: The Two Towers"		"The Lord of the Rings: The Return of the King" ('03) ★★★½ Elijah Wood, Ian McKellen. Humans and creatures unite to battle Sauron and his army. (CC)							(:45) "Lost Boys: The Tribe" ('08) Tad Hilgenbrinck. Premiere. (CC)		
TOON	"Beverly Hills Ninja" ('97, Comedy) ★½ Chris Farley, Nicollette Sheridan. Premiere.				"Son of the Mask" ('05, Comedy) ★½ Jamie Kennedy, Alan Cumming.				Clerks (CC)	American Dad (CC)	Family Guy (CC)	Robot Chicken
TTC	Hamburger Paradise (CC)		Deep Fried Paradise Crispy fare. (CC)		Steak Paradise Popular steak eateries.		Barbecue Paradise Barbecue restaurants.		Ribs Paradise (CC)		Deep Fried Paradise Crispy fare. (CC)	
TVL	Andy Griffith	Andy Griffith	Andy Griffith	Andy Griffith	Andy Griffith	Andy Griffith	Andy Griffith	Andy Griffith	Andy Griffith	Andy Griffith	The Andy Griffith Show "Convicts at Large"	
UNI	Que Locura	Noticiero Univisión	El Show de los Sueños: Amigos del Alma Dos parientes deben competir y mostrar sus talentos.							La Hora Pico	Primer Impacto Extra	Noticiero Univisión
USA	"Bruce Almighty" ('03, Comedy) ★★½ Jim Carrey, Morgan Freeman. (CC)				"Elf" ('03) ★★★ Will Ferrell. A man leaves Santa's workshop to search for his family.				House "97 Seconds" (CC)		(:01) The Starter Wife (CC)	
WGN	ALF (CC)	ALF (CC)	WKRP in Cincinnati	WKRP in Cincinnati	Newhart (CC)	Newhart (CC)	The Honeymooners	The Honeymooners	WGN News at Nine	(:40) Instant Replay	Bewitched (CC)	Bewitched (CC)

MONDAY PRIME TIME — DECEMBER 1

	6:00	6:30	7:00	7:30	8:00	8:30	9:00	9:30	10:00	10:30	11:00	11:30
WRBL 3	WRBL Evening	Evening News	Jeopardy! (N) (CC)	Wheel of Fortune (N)	The Big Bang Theory	How I Met	Two and a Half Men	(:31) Worst Week	CSI: Miami "Down to the Wire" (CC)		WRBL Night Watch	Late Show
WTVM 9	News (N)	World News-Gibson	Inside Edition (CC)	Entertainment	Shrek the Halls	Grinch Stole	(:02) Samantha Who?	(:31) Samantha Who?	(:01) Boston Legal "Juiced" (N) (CC)		News (N)	(:35) Nightline (N)
WLTZ 38	News (N)	NBC Nightly News	News (N)	The Insider (N)	Chuck "Chuck Versus the Sensei" (N)		Heroes "The Eclipse - Part II" (N) (CC)		My Own Worst Enemy "Down Rio Way" (N)		(:11) TMZ (N) (CC)	Tonight Show
WXTX 54	One on One (CC)	One on One (CC)	My Wife and Kids	Half & Half (CC)	Terminator: The Sarah Connor Chronicles		Prison Break "Deal or No Deal" (N) (CC)		News (N)	Seinfeld "The Keys"	"Houseguest" ('95, Comedy) ★½ Sinbad.	
WJSP 28	The NewsHour With Jim Lehrer (N) (CC)		Georgia's Business	Travels to the Edge	Celtic Woman: The Greatest Journey -- Holiday Special (N) (CC)				Alison Krauss: A Hundred Miles or More (CC)			Rich Forever
WLGA 66	The King of Queens	The King of Queens	That '70s Show	That '70s Show	Gossip Girl "It's a Wonderful Lie" (N) (CC)		Privileged "All About Love, Actually" (N)		Sex and the City	Sex and the City	Will & Grace (CC)	Will & Grace (CC)
WYBU 16	Richard and Lindsay Roberts		Celebrate Life	Zola Levitt Presents	Gregory Dickow	Jim Raley	Life Today	Manna-Fest	The 700 Club (CC)		Leslie Hale (CC)	
A&E	Cold Case Files (CC)		CSI: Miami "Stalkerazzi" (CC)		Intervention Obsessive-compulsive disorder.		Intervention "Asa" (CC)		The First 48 Double homicide. (CC)		The First 48 "Twisted Honor: Vultures"	
AMC	(5:30) "The Birdcage" ('96, Comedy) ★★★ Robin Williams, Gene Hackman. (CC)				"Casino" ('95, Crime Drama) ★★★½ Robert De Niro, Sharon Stone. Premiere. A mob employee makes a play for power in 1970s Las Vegas.							
BET	106 & Park: World AIDS Day Special (N) (CC)			BET News Special	"Woman Thou Art Loosed" ('04, Drama) ★★½ Kimberly Elise, Loretta Devine. (CC)				Keyshia Cole	Brothers to Brutha	Music Special (CC)	Music Special (CC)
CNBC	Mad Money		CNBC Reports				On the Money		The Big Idea With Donny Deutsch		Mad Money	
CNN	(4:00) The Situation Room		Lou Dobbs Tonight (CC)		Campbell Brown: No Bias, No Bull		Larry King Live (CC)		Anderson Cooper 360 (CC)			
COM	Loveless in Los	RENO 911! (CC)	Scrubs (CC)	Scrubs "My Office"	Daily Show	The Colbert Report	Futurama (CC)	South Park (CC)	Futurama (CC)	Futurama (CC)	Daily Show	The Colbert Report
DIS	Zack & Cody	Zack & Cody	Zack & Cody	Hannah Montana	"You Wish!" ('03, Fantasy) A.J. Trauth, Spencer Breslin. (CC)			Phineas and Ferb	Wizards-Place	Life With Derek	Zack & Cody	Hannah Montana
E!	Star Jones: The E! True Hollywood Story		E! News (N)	The Daily 10 (N)	The Girls Next Door	Snoop Father	Hollywood's Baddest: Boyfriends		The Soup	The Soup Presents	E! News	Chelsea Lately (N)
ESPN	SportsCenter: Monday Night Kickoff (CC)		Monday Night Countdown (Live) (CC)				NFL Football Jacksonville Jaguars at Houston Texans. From Reliant Stadium in Houston. (Live)					SportsCenter (CC)
FAM	My Wife and Kids	My Wife and Kids	Seuss on Loose	Hoober-Bloob	"Dr. Seuss' How the Grinch Stole Christmas" ('00, Fantasy) ★★ Jim Carrey, Jeffrey Tambor. (CC)					"Dr. Seuss' How the Grinch Stole Christmas" ('00) ★★ (CC)		
FX	"X-Men: The Last Stand" ('06, Action) ★★½ Hugh Jackman, Patrick Stewart.				"13 Going on 30" ('04) ★★★ Jennifer Garner. An uncool girl magically becomes a successful adult.					"13 Going on 30" ('04) ★★★ Jennifer Garner, Mark Ruffalo.		
HBO	(5:30) "Alvin and the Chipmunks" ★★		"Wild Wild West" ('99, Action) ★ Will Smith, Kevin Kline. 'PG-13' (CC)				"Rendition" ('07, Suspense) ★★ Jake Gyllenhaal. Premiere. 'R' (CC)				Life & Times	De La Hoya
HBO2	"The Bourne Ultimatum" ('07, Action) ★★★ Matt Damon, Julia Stiles. 'PG-13' (CC)				"Norbit" ('07, Comedy) ★½ Eddie Murphy. 'PG-13' (CC)			4 Christmases	"Epic Movie" ('07, Comedy) ★ Kal Penn. 'PG-13' (CC)			The Replacements
HIST	Bible Code II: Apocalypse and Beyond		Modern Marvels "More Doomsday Tech"		Modern Marvels "Salt" (N) (CC)		Cities of the Underworld "Barbarians' Lair"		Ancient Discoveries (CC)		Ancient Discoveries	
LIFE	Reba "Go Far"	Reba "Help Wanted"	Rita Rocks "Pilot"	Still Standing (CC)	Reba (CC)	Reba (CC)	"Holiday Switch" ('07) Nicole Eggert. A married woman encounters a former boyfriend.				Will & Grace (CC)	Will & Grace (CC)
MAX	(5:45) "Fantastic Four: Rise of the Silver Surfer" ('07) ★★ 'PG'			"The Departed" ('06) ★★★½ Leonardo DiCaprio. An undercover cop and a criminal lead double lives. 'R'					"Mr. Woodcock" ('07) ★★ Billy Bob Thornton. 'PG-13' (CC)			Co-Ed Confidential 2
MAX2	(4:50) "Jaws" ('75) ★★★★ Roy Scheider.		"Jaws 2" ('78, Horror) ★★½ Roy Scheider, Lorraine Gary. 'PG' (CC)				"The Craft" ('96, Horror) ★★ Robin Tunney. 'R' (CC)			(:45) Co-Ed Confidential 2 Sophomores		(:20) Bedazzled ('00)
MTV	Date My Mom (CC)	Date My Mom (CC)	Paris Hilton's My New BFF (CC)		Britney: For The Record Britney's music and career.			The Hills (CC)	The Hills (N) (CC)	The Hills Aftershow	The Hills (CC)	The Hills Aftershow
NICK	Drake & Josh (CC)	Drake & Josh (CC)	Zoey 101 (CC)	iCarly (CC)	SpongeBob	SpongeBob	Home Improvement	Home Improvement	George Lopez (CC)	George Lopez (CC)	Family Matters	Family Matters
SCI	Stargate SG-1 "The Changeling" (CC)		Lost "Two for the Road" (CC)		Lost "?" (CC)		Lost "Three Minutes" (CC)		Lost "Live Together, Die Alone" (CC)		Gundam 00	Gundam 00
SHOW	"All of Us" ('08, Documentary) iTV Premiere. 'NR'			"10 Items or Less" ('06) ★★½ Morgan Freeman. iTV. 'NR' (CC)			Dexter (iTV) Dexter and Miguel compete.		Californication (iTV)	Californication (iTV)	Brotherhood "Give Me the Ocular Proof..."	
SHOW2	(4:45) "Zodiac" ('07) ★★★½ Jake Gyllenhaal. 'R' (CC)			"All of Us" ('08, Documentary) Premiere. 'NR'			Best Beyond	Boxing	Elite XC Frank Shamrock fights Phil Baroni. From June 22, 2007.			
SPIKE	CSI: NY "'Til Death Do We Part" (CC)		CSI: NY "Hush" (CC)		CSI: Crime Scene Investigation		"Training Day" ('01) ★★★ Denzel Washington. A rookie cop meets a corrupt Los Angeles narcotics officer.					MANswers (CC)
SPSO	Knockouts	Best Damn 50	BCS Ratings	In Focus on FSN	World Poker Tour: Season 1		Best Damn Red Bull Air Race (N)		Best Damn 50	The FSN Final Score	Best Damn Red Bull Air Race (N)	
STARZ	(:10) "Coyote Ugly" ('00, Romance-Comedy) ★ Piper Perabo, Adam Garcia. 'R' (CC)				"Gone in Sixty Seconds" ('00, Action) ★ Nicolas Cage, Angelina Jolie. 'PG-13' (CC)				Crash "Railroaded" (CC)		(10:54) Crash (CC)	
TBS	Everybody-Raymond	Friends (CC)	Seinfeld (CC)	Seinfeld (CC)	Family Guy (CC)	Family Guy (CC)	Family Guy (CC)	Family Guy (CC)	My Name Is Earl	My Name Is Earl	Cheech & Chong: Roasted	
TCM	"Hannah and Her Sisters" ('86, Comedy-Drama) ★★★★ Woody Allen, Mia Farrow. (CC)				"The Sterile Cuckoo" ('69, Comedy-Drama) ★★★ Liza Minnelli, Wendell Burton. (CC)				"The Parallax View" ('74, Suspense) ★★★½ Warren Beatty, Paula Prentiss. Premiere.			
TDC	Cash Cab (CC)	Cash Cab (CC)	How It's Made (CC)	How It's Made (CC)	Destroyed	Destroyed	JFK: Inside the Target Car (CC)		Steve Fossett: What Went Wrong? (N)		JFK: Inside the Target Car (CC)	
TLC	What Not to Wear "Ellen E." (CC)		Little People	Little People	Little People	Little People	Jon & Kate Plus 8	Jon & Kate Plus 8	17 Kids-Count	17 Kids-Count	Little People	Little People

TUESDAY PRIME TIME

DECEMBER 2

	6:00	6:30	7:00	7:30	8:00	8:30	9:00	9:30	10:00	10:30	11:00	11:30
WRBL 3	WRBL Evening	Evening News	Jeopardy! (N) (CC)	Wheel of Fortune (N)	NCIS "Road Kill" (N) (CC)		The Mentalist "Flame Red" (N) (CC)		Without a Trace "Push Comes to Shove"		WRBL Night Watch	Late Show
WTVM 9	News (N)	World News-Gibson	Holiday Shoppe	Entertainment	Fighting for Life Children facing disease.		According to Jim	According to Jim (N)	Eli Stone "Happy Birthday Nate" (N) (CC)		News (N)	(:35) Nightline (N)
WLTZ 38	News (N)	NBC Nightly News	News	The Insider (N)	The Biggest Loser: Families (N) (CC)				Law & Order: Special Victims Unit "PTSD"		(:11) TMZ (N) (CC)	Tonight Show
WXTX 54	One on One (CC)	One on One (CC)	My Wife and Kids	Half & Half (CC)	House "Let Them Eat Cake" (N) (PA) (CC)		(:01) Fringe "Safe" (N) (PA) (CC)		(:01) News (N)	Seinfeld "The Trip"	2008 World Music Awards (N) (CC)	
WJSP 28	The NewsHour With Jim Lehrer (N) (CC)		Ben Jones: A	Georgia Outdoors	Panda Tales (CC)		Johnny Cash at Folsom Prison (CC)			Brain Fitness 2: Sight and Sound		
WLGA 66	The King of Queens	The King of Queens	That '70s Show	That '70s Show	90210 "Hollywood Forever" (CC)		Privileged "All About Love, Actually" (CC)		Sex and the City	Sex and the City	Will & Grace (CC)	Will & Grace (CC)
WYBU 16	Richard and Lindsay Roberts		Kenneth Hagin Jr.	Fresh Manna	Word of Excellence	Dwight Keith	Life Today	Bay Focus	The 700 Club (CC)		Pure Passion	Jewish Voice
A&E	Cold Case Files (CC)		CSI: Miami "Invasion" (CC)		The First 48 (CC)		The First 48 A home invasion case. (CC)		The Rookies (N)	The Rookies (N)	The Rookies (N)	The Rookies (CC)
AMC	(4:00) "Casino" ('95, Crime Drama) ★★★½ Robert De Niro, Sharon Stone.				"Out for Justice" ('91, Action) ★★½ Steven Seagal, William Forsythe. Premiere.				"Thunderheart" ('92, Mystery) ★★★ Val Kilmer, Graham Greene. Premiere.			
BET	106 & Park: BET's Top 10 Live (CC)				"The Salon" ('05, Comedy) ★★ Vivica A. Fox, Terrence Howard. (CC)				Keyshia Cole	Brothers to Brutha	Keyshia Cole	Brothers to Brutha
CNBC	Mad Money		CNBC Reports				On the Money		The Big Idea With Donny Deutsch		Mad Money	
CNN	(4:00) The Situation Room		Lou Dobbs Tonight (CC)		Campbell Brown: No Bias, No Bull		Larry King Live (CC)		Anderson Cooper 360 (CC)			
COM	(4:30) Cadillac Man	RENO 911! (CC)	Scrubs (CC)	Scrubs (CC)	Daily Show	The Colbert Report	Futurama (CC)	South Park (CC)	Lewis Black: Black on Broadway (CC)		Daily Show	The Colbert Report
DIS	Phineas and Ferb	Phineas and Ferb	Zack & Cody	Hannah Montana	"Zenon: The Zequel" ('01) ★★½ Kirsten Storms. (CC)			Phineas and Ferb	Wizards-Place	Life With Derek	Zack & Cody	Hannah Montana
E!	E! Special	Chelsea Lately	E! News	The Daily 10	E! Special		E! Special		Kardashians	Kardashians	E! News	Chelsea Lately
ESPN	SportsCenter (Live) (CC)		College Basketball Ohio State at Miami. (Live) (CC)				College Basketball Duke at Purdue. (Live) (CC)				SportsCenter (Live) (CC)	
FAM	"The Polar Express" ('04) ★★★ Voices of Tom Hanks. Animated. A conductor guides a boy to the North Pole.					"The Polar Express" ('04) ★★★ Voices of Tom Hanks. Animated. A conductor guides a boy to the North Pole.					The 700 Club (CC)	
FX	(5:00) "Black Hawk Down" ('01, War) ★★★ Josh Hartnett, Ewan McGregor.				"The Punisher" ('04, Action) ★★ Thomas Jane, John Travolta. An FBI agent seeks revenge for the murder of his family.						Sons of Anarchy "The Revelator"	
HBO	(5:45) "In the Land of Women" ('07) ★★ Adam Brody. 'PG-13'		De La Hoya		"Charlie Wilson's War" ('07, Drama) ★★★ Tom Hanks. 'R' (CC)			(:45) "The Darjeeling Limited" ('07) ★★★ Owen Wilson. 'R' (CC)			Making: Dark Knight	Summer Hght
HBO2	(5:45) "What Lies Beneath" ('00, Suspense) ★★½ Harrison Ford. 'PG-13' (CC)				True Blood "Strange Love" (CC)		True Blood "The First Taste" (CC)		True Blood "Mine" (CC)		True Blood "Escape From Dragon House"	
HIST	Gangland "American Gangster" (CC)		Modern Marvels Gadgets of the 1980s.		The Universe "Parallel Universes" (CC)		The Universe "Sex in Space" (N) (CC)		Extreme Trains "Ice Cold Express" (N)		Mega Disasters: Mega Freeze (CC)	
LIFE	Reba (CC)	Reba (CC)	Rita Rocks (CC)	Still Standing (CC)	Reba (CC)	Rita Rocks (CC)	Wife Swap "Patrick/Leierwood" (CC)		Blush: Next Great Make-Up Artist		Will & Grace (CC)	Will & Grace (CC)
MAX	"Never Been Kissed" ('99, Romance-Comedy) ★★ Drew Barrymore. 'PG-13' (CC)				"The Heartbreak Kid" ('07, Comedy) ★★ Ben Stiller, Michelle Monaghan. 'R' (CC)				"Blades of Glory" ('07, Comedy) ★★★ Will Ferrell. 'PG-13' (CC)		Zane's Sex	
MAX2	(4:45) "Strange Days" ('95) ★★★ 'R' (CC)		(:15) "The Invasion" ('07, Science Fiction) ★★ Nicole Kidman. Premiere. 'PG-13' (CC)				"Mr. Woodcock" ('07) ★★ Billy Bob Thornton. 'PG-13' (CC)		Best Sex Ever (CC)		Best Sex Ever (CC)	Meet the Parents
MTV	Paris Hilton's My New BFF (CC)		Britney: For The Record Britney's music and career.			The Hills (CC)	Paris Hilton's My New BFF "Reunion" (N)		Paris Hilton's My New BFF New York City.		(:01) Paris Hilton's My New BFF (CC)	
NICK	Drake & Josh (CC)	Drake & Josh (CC)	Zoey 101 (CC)	Drake & Josh (CC)	SpongeBob	SpongeBob	Home Improvement	Home Improvement	George Lopez (CC)	George Lopez (CC)	Family Matters	Family Matters
SCI	Stargate SG-1 "Fallout" (CC)		Estate of Panic "Shocked and Dismayed"		Cha$e "The Studio Backlot 1.0" (CC)		ECW (Live)		Cha$e "The Warehouse District 1.0" (N)		"Dead Space: Downfall" ('08) ★★	
SHOW	(5:15) Cherry Crush	(:45) "In the Name of the King: A Dungeon Siege Tale" ('07) ★ Jason Statham. iTV Premiere. 'PG-13'					Brotherhood "Give Me the Ocular Proof..."		Dexter (iTV) Dexter and Miguel compete.		Californication (iTV)	Californication (iTV)
SHOW2	(5:00) Rx ('05) 'R'	"Jam" ('06, Drama) Jeffrey Dean Morgan, Gina Torres. 'NR'			(:15) "Premonition" ('07, Suspense) ★★ Sandra Bullock, Julian McMahon. 'PG-13' (CC)				Boxing			Sling Blade ★★★
SPIKE	CSI: NY "The Fall" (CC)		CSI: NY "The Dove Commission" (CC)		CSI: Crime Scene Investigation		UFC Unleashed		UFC Unleashed		MANswers (N) (CC)	MANswers (CC)
SPSO	Sports Stories	Mind, Body	Rodeo Wrangler Pro Tour -- Ariat Playoffs.		College Basketball Cal State Fullerton at LSU. (Live)				Mind, Body	The FSN Final Score	Best Damn Top 50 Special (N)	
STARZ	(4:45) The Invisible	(:35) "Jerry Maguire" ('96) ★★★½ Tom Cruise. An attack of conscience changes an L.A. sports agent's life.					"First Sunday" ('08, Comedy) ★★ Ice Cube. 'PG-13' (CC)		(:45) "Soul Food" ('97) ★★★ Vanessa L. Williams. 'R' (CC)			
TBS	Everybody-Raymond	Friends (CC)	Seinfeld (CC)	Seinfeld "The Wink"	Family Guy (CC)	Family Guy (CC)	Family Guy (CC)	Family Guy "PTV"	The Office (CC)	The Office (CC)	Frank TV (N)	Ellen's Even Bigger
TCM	(:15) "Skyscraper Souls" ('32, Comedy-Drama) ★★ Warren William, Maureen O'Sullivan.				"Citizen Kane" ('41, Drama) ★★★★ Orson Welles, Joseph Cotten. (CC) (DVS)				(:15) "The Magnificent Ambersons" ('42) ★★★★ Joseph Cotten, Tim Holt. (CC) (DVS)			
TDC	Cash Cab (CC)	Cash Cab (CC)	How It's Made (CC)	How It's Made (CC)	Dirty Jobs Harvesting hops for beer.		Dirty Jobs "Maggot Farmer" (N) (CC)		New York Earthquake (N)		Dirty Jobs "Maggot Farmer"	
TLC	What Not to Wear "Reunion: Marissa P."		My Shocking Story (CC)		My Shocking Story Surgeons offer hope. (N)		Mystery Diagnosis "Frenetic Genetics"		Dr. G: Medical Examiner (CC)		My Shocking Story Surgeons offer hope.	
TMC	(:10) "What Dreams May Come" ('98, Fantasy) ★★ Robin Williams. 'PG-13'				(:05) "Delirious" ('05, Comedy-Drama) Steve Buscemi, Michael Pitt. Premiere. 'NR' (CC)				"Prey for Rock and Roll" ('03) ★★★ Gina Gershon. 'R' (CC)			School-Scound
TNT	Law & Order "3 Dawg Night"		Law & Order "Betrayal" (CC) (DVS)		Law & Order A woman is stoned to death.		Cold Case "Bad Reputation" (CC)		Cold Case "Slipping" (CC)		Cold Case A former drug addict. (CC)	
TOON	Sec. Saturdays	Sec. Saturdays	Robot Boy	Courage-Dog	Misadv. of Flapjack	Misadv. of Flapjack	Johnny Test (CC)	Johnny Test (CC)	6teen	Total Drama Island	Family Guy (CC)	Family Guy (CC)
TTC	Bizarre Foods With Andrew Zimmern		Anthony Bourdain: No Reservations (CC)		Bizarre Foods With Andrew Zimmern		Living With the Kombai Tribe		Bizarre Foods With Andrew Zimmern (N)		Bizarre Foods With Andrew Zimmern	
TVL	Andy Griffith	Andy Griffith	Andy Griffith	Andy Griffith	The Cosby Show	The Cosby Show	Scrubs (CC)	Scrubs "His Story II"	3rd Rock-Sun	3rd Rock-Sun	Extreme Makeover: Home Edition (CC)	
UNI	Que Locura	Noticiero Univisión	Las Tontas No Van al Cielo		Cuidado con el Angel		Fuego en la Sangre		Aquí y Ahora		Primer Impacto Extra	Noticiero Univisión
USA	NCIS "The Immortals" (CC)		NCIS "An Eye for an Eye" (CC)		"Elf" ('03) ★★★ Will Ferrell. A man leaves Santa's workshop to search for his family.				House "Merry Little Christmas" (CC)		Law & Order: Criminal Intent "Self-Made"	
WGN	7th Heaven "Relationships" (CC)		7th Heaven "Broken" (CC)		Nash Bridges "Leo's Big Score" (CC)		Legend of the Seeker "Elixir" (N) (CC)		WGN News at Nine (N) (CC)		Scrubs (CC)	Scrubs "My Mentor"

WEDNESDAY PRIME TIME

DECEMBER 3

	6:00	6:30	7:00	7:30	8:00	8:30	9:00	9:30	10:00	10:30	11:00	11:30
WRBL 3	WRBL Evening	Evening News	Jeopardy! (N) (CC)	Wheel of Fortune (N)	Rudolph the Red-Nosed Reindeer (CC)		Grammy Nominations Concert: Countdown		The Victoria's Secret Fashion Show (N)		WRBL Night Watch	Late Show
WTVM 9	News (N)	World News-Gibson	Inside Edition (CC)	Entertainment	Pushing Daisies "Comfort Food" (N) (CC)		Private Practice "Crime and Punishment"		(:01) Dirty Sexy Money (N) (CC)		News (N)	(:35) Nightline (N)
WLTZ 38	News (N)	NBC Nightly News	News (N)	The Insider (N)	Christmas in Rockefeller Center (CC)		Life "Evil... and His Brother Ziggy" (N)		Law & Order A tourist is murdered. (N)		(:11) TMZ (N) (CC)	Tonight Show
WXTX 54	One on One (CC)	One on One (CC)	My Wife and Kids	Half & Half (CC)	Secret Millionaire (Series Premiere) (N) (CC)				News (N)	Seinfeld (CC)	Eyes on Kenya (N) (CC)	
WJSP 28	The NewsHour With Jim Lehrer (N) (CC)		Steves Europe	Georgia Traveler	My Music: Love Songs of the 50s and 60s (CC)			My Music: My Generation -- The 60s Folk rock and pop hits from 1965-1969. (CC)				Love Train-Phl
WLGA 66	The King of Queens	The King of Queens	That '70s Show	That '70s Show	Stylista Never-before-seen footage. (CC)		Stylista "Model Behavior" (N) (CC)		Sex and the City	Sex and the City	Will & Grace (CC)	Will & Grace (CC)
WYBU 16	Richard and Lindsay Roberts		Ed Young Television	Christians & Jews	Joseph Prince	Love a Child	Life Today	Steve-Kathy	The 700 Club (CC)		All Over the World	Prophecy in News
A&E	Cold Case Files (CC)		CSI: Miami "Money for Nothing" (CC)		Bounty Hunter	Bounty Hunter	Bounty Hunter	Bounty Hunter	Parking Wars (N)	Parking Wars (N)	Parking Wars (CC)	Parking Wars (CC)
AMC	"Out for Justice" ('91, Action) ★★½ Steven Seagal, William Forsythe.				"Kelly's Heroes" ('70, War) ★★★ Clint Eastwood, Telly Savalas. Premiere. An American soldier hatches a plan to steal Nazi gold.							Heartbreak Ridge
BET	106 & Park: BET's Top 10 Live (CC)				"Waist Deep" ('06) ★½ Tyrese Gibson. A man's son is inside his hijacked car. (CC)				Keyshia Cole	Brothers to Brutha	The Black Carpet	Comic View
CNBC	Mad Money		CNBC Reports				On the Money		The Big Idea With Donny Deutsch		Mad Money	
CNN	(4:00) The Situation Room		Lou Dobbs Tonight (CC)		Campbell Brown: No Bias, No Bull		Larry King Live (CC)		Anderson Cooper 360 (CC)			
COM	Meatballs Part II	RENO 911! (CC)	Scrubs "Her Story"	Scrubs "My Cake"	Daily Show	The Colbert Report	Futurama (CC)	South Park (CC)	South Park (CC)	Chocolate News (N)	Daily Show	The Colbert Report
DIS	Wizards-Place	Wizards-Place	Zack & Cody	Hannah Montana	"Ice Princess" ('05, Comedy-Drama) ★★ Joan Cusack, Kim Cattrall. 'G' (CC)				Wizards-Place	Life With Derek	Zack & Cody	Hannah Montana
E!	E! Special	Chelsea Lately	E! News	The Daily 10	E! Special		E! Special		Living Lohan	Living Lohan	E! News	Chelsea Lately
ESPN	SportsCenter (Live) (CC)		(:15) College Basketball Indiana at Wake Forest. (Live) (CC)				(:15) College Basketball Michigan State vs. North Carolina. From Detroit. (Live) (CC)				(:15) SportsCenter (Live) (CC)	
FAM	"Cars" ('06) ★★★ Voices of Owen Wilson. Animated. A race car gets stranded in a town along Route 66. (CC)					"Cars" ('06) ★★★ Voices of Owen Wilson. Animated. A race car gets stranded in a town along Route 66. (CC)					The 700 Club (CC)	
FX	(5:00) "The Punisher" ('04, Action) ★★ Thomas Jane, John Travolta.				"Invincible" ('06, Biography) ★★½ Mark Wahlberg, Greg Kinnear. The story of football's Vince Papale.					"Invincible" ('06) ★★½ Mark Wahlberg, Greg Kinnear.		
HBO	(4:45) Nancy Drew	J. d'Amboise	I Am Legend	"The Simpsons Movie" ('07) ★★★ Voices of Dan Castellaneta.			De La Hoya	Summer Hght	REAL Sports With Bryant Gumbel (CC)		Life & Times	Ricky Gervais
HBO2	(5:30) "Girl, Interrupted" ('99) ★★½ Winona Ryder. 'R' (CC)		4 Christmases		True Blood "Sparks Fly Out" (CC)		True Blood "Cold Ground" (CC)		True Blood "Burning House of Love" (CC)		True Blood "The Fourth Man in the Fire"	
HIST	Modern Marvels "Engineering Disasters 18"		Modern Marvels "The Manhattan Project"		Modern Marvels "Mountain Roads" (CC)		MonsterQuest "Giant Bear Attack" (CC)		UFO Hunters "The Real Roswell" (N) (CC)		UFO Hunters "The UFO Before Roswell"	
LIFE	Reba (CC)	Reba "As Is" (CC)	Rita Rocks (CC)	Still Standing (CC)	Reba (CC)	Reba (CC)	"Borrowed Hearts" ('97, Drama) Roma Downey, Eric McCormack. (CC)				Will & Grace (CC)	Will & Grace (CC)
MAX	Reservation Road 'R'	"Juno" ('07, Comedy-Drama) ★★★½ Ellen Page. 'PG-13' (CC)			(:15) "Road Trip" ('00, Comedy) ★★ Seann William Scott, Breckin Meyer. 'R' (CC)				"Mr. Woodcock" ('07) ★★ Billy Bob Thornton. 'PG-13' (CC)			Reservation Road 'R'
MAX2	(5:20) "Thirteen Ghosts" ('01) ★½ 'R'		"300" ('07, Action) ★★★ Gerard Butler, Lena Headey. 'R' (CC)				"Code Name: The Cleaner" ('07) ★½ Cedric the Entertainer.		"Bare Naked Desires" ('07, Adult) 'NR' (CC)			
MTV	Parental Control	Parental Control	Paris Hilton's My New BFF "Reunion"		Paris Hilton's My New BFF New York City.		"Adam Sandler's Eight Crazy Nights" ('02) ★★ Voices of Adam Sandler, Jackie Titone.				50 Cent: The Money and the Power (CC)	
NICK	Drake & Josh (CC)	Drake & Josh (CC)	Zoey 101 (CC)	iCarly (CC)	SpongeBob	SpongeBob	Home Improvement	Home Improvement	George Lopez (CC)	George Lopez (CC)	Family Matters	Family Matters
SCI	Stargate SG-1 "Memento" (CC)		Ghost Hunters (CC)		Ghost Hunters "Grey Lady Haunting" (CC)		Ghost Hunters "Spirits of the Water" (N)		Estate of Panic "A Raw Deal" (N) (CC)		Ghost Hunters "Spirits of the Water" (CC)	
SHOW	(:15) "Man About Town" ('06, Comedy-Drama) ★★ Ben Affleck. iTV. 'R'				Brotherhood "Give Me the Ocular Proof..."		Inside the NFL NFL news and highlights.		Dexter (iTV) Dexter and Miguel compete.		Inside the NFL NFL news and highlights.	
SHOW2	(5:45) "Manhunter" ('86) ★★★ William L. Petersen. Premiere. 'R'			(:45) "In the Name of the King: A Dungeon Siege Tale" ('07, Adventure)	★ Jason Statham. Premiere. 'PG-13'				Inside the NFL NFL news and highlights.		Elite XC: 2008 Eilers vs. Silva	
SPIKE	UFC Unleashed		UFC Unleashed		UFC Unleashed		UFC Unleashed		The Ultimate Fighter (N)		The Ultimate Fighter (N)	
SPSO	Best Damn 50	Wildcat Warmup	College Basketball Lamar at Kentucky. (Live)				College Basketball West Virginia at Mississippi. (Live)				Best Damn Sports Show Period (CC)	
STARZ	(5:50) "This Christmas" ('07, Comedy-Drama) ★★½ Delroy Lindo. 'PG-13' (CC)				(7:55) "National Treasure: Book of Secrets" ('07, Action) ★★ Nicolas Cage. 'PG' (CC)				Crash Peter's development is threatened.		(10:47) Crash (CC)	(:45) Gridiron Gang
TBS	Everybody-Raymond	Friends (CC)	Seinfeld (CC)	Seinfeld (CC)	House of Payne	House of Payne	House of Payne	House of Payne	House of Payne	House of Payne	Funniest Movies of the Year 2008	
TCM	"Captain Blood" ('35, Adventure) ★★★½ Errol Flynn, Olivia de Havilland. (CC)				"Great Expectations" ('46, Drama) ★★★★ John Mills, Valerie Hobson. Premiere.				(:15) "The Rocking Horse Winner" ('49, Drama) ★★★½ Valerie Hobson. Premiere.			
TDC	Cash Cab (CC)	Cash Cab (CC)	How It's Made (CC)	How It's Made (CC)	Time Warp (N)	Time Warp (N)	MythBusters "Phone Book Friction" (CC)		Prototype This! Pizza delivery. (N)		MythBusters "Phone Book Friction" (CC)	
TLC	What Not to Wear "Suzannah" (CC)		Jon & Kate Plus 8 Hit the Road (CC)		Jon & Kate Plus 8	Jon & Kate Plus 8	Jon & Kate Plus 8 (CC)		Solved "Old Habits Die Hard" (CC)		Jon & Kate Plus 8	Jon & Kate Plus 8
TMC	Moving McAllister	"Forbidden Warrior" ('04) ★★½ Marie Matiko. 'PG-13'			(:05) "Rising Son: The Legend of Skateboarder Christian Hosoi" ('06) Premiere. 'NR'				"The Basketball Diaries" ('95) ★★ Leonardo DiCaprio. 'R' (CC)			Jackass No. 2
TNT	Law & Order "Hubris" (CC) (DVS)		Law & Order "Access Nation"		"A Christmas Story" ('83, Comedy) ★★★ Peter Billingsley, Darren McGavin. (CC)				"A Christmas Story" ('83, Comedy) ★★★ Peter Billingsley, Darren McGavin. (CC)			
TOON	Grim Adventures	Grim Adventures	Sec. Saturdays	Star Wars Clo.	Movie				6teen	Total Drama Island	Family Guy (CC)	Family Guy (CC)
TTC	Deep Fried Paradise Crispy fare. (CC)		Steak Paradise Popular steak eateries.		Ribs Paradise (CC)		Steak Paradise: A Second Helping (N)		Man v. Food	Man v. Food	Man v. Food	Man v. Food
TVL	Andy Griffith	Andy Griffith	Andy Griffith	Andy Griffith	The Cosby Show	The Cosby Show	Scrubs (CC)	Scrubs "My Fault"	Myths & Legends	3rd Rock-Sun	Extreme Makeover: Home Edition (CC)	
UNI	Que Locura	Noticiero Univisión	Las Tontas No Van al Cielo		Cuidado con el Angel		Fuego en la Sangre		Don Francisco Presenta		Primer Impacto Extra	Noticiero Univisión
USA	NCIS "High Seas" (CC)		NCIS "Bikini Wax" (CC)		House "Fetal Position" (CC)		House "Top Secret" (CC)		House "House Training" (CC)		Law & Order: Criminal Intent "Senseless"	
WGN	7th Heaven "Prodigal" (CC)		7th Heaven "Ay Carumba" (CC)		Nutcracker on Ice Top skaters perform.		A Holiday Celebration on Ice (CC)		The Christmas Angel (CC)		Scrubs (CC)	Scrubs (CC)

THURSDAY PRIME TIME

DECEMBER 4

	6:00	6:30	7:00	7:30	8:00	8:30	9:00	9:30	10:00	10:30	11:00	11:30
WRBL 3	WRBL Evening	Evening News	Jeopardy! (N) (CC)	Wheel of Fortune (N)	Survivor: Gabon (N) (CC)		CSI: Crime Scene Investigation (N)		(:01) Eleventh Hour "Titans" (N) (CC)		WRBL Night Watch	Late Show
WTVM 9	News (N)	World News-Gibson	Inside Edition (CC)	Entertainment	Ugly Betty "Bad Amanda" (N) (CC)		Grey's Anatomy "All By Myself" (N) (CC)		The 10 Most Fascinating People of 2008		News (N)	(:35) Nightline (N)
WLTZ 38	News (N)	NBC Nightly News	News (N)	The Insider (N)	My Name Is Earl (N)	Kath & Kim (N)	The Office (N) (CC)	(:31) 30 Rock (N)	(:01) ER "Let it Snow" (N) (CC)		(:11) TMZ (N) (CC)	Tonight Show
WXTX 54	One on One (CC)	One on One (CC)	My Wife and Kids	Half & Half (CC)	Kitchen Nightmares "Mixing Bowl" (CC)		Kitchen Nightmares "Secret Garden" (CC)		News (N)	Seinfeld "The Pitch"	"Driving Miss Daisy" ('89) ★★★★	
WJSP 28	The NewsHour With Jim Lehrer (N) (CC)		This Old House (N)	Prep Sports Plus	Roy Orbison & Friends: A Black and White Night (CC)			Great Performances Singers pay tribute to prolific songwriter and producer David Foster.				Soundtrack
WLGA 66	The King of Queens	The King of Queens	That '70s Show	That '70s Show	Smallville "Plastique" (CC)		Supernatural (CC)		Sex and the City	Sex and the City	Will & Grace (CC)	Will & Grace (CC)
WYBU 16	Richard and Lindsay Roberts		Paid Program	Giving Hope	Van Impe Pres	Gods News	Life Today	Worship Center	The 700 Club (CC)		Christians & Jews	Purpose for Life
A&E	Cold Case Files (CC)		CSI: Miami "Wannabe" (CC)		The First 48 "Last Exit; Out Cold" (CC)		The First 48 "Live to Tell; Field of Lies"		The First 48 (CC)		Crime 360 "Deadly Secrets" (CC)	
AMC	(5:30) "Heartbreak Ridge" ('86, War) ★★½ Clint Eastwood, Marsha Mason. (CC)				"The Right Stuff" ('83, Docudrama) ★★★½ Sam Shepard, Scott Glenn. Premiere. The training of the United States' first astronauts.							
BET	106 & Park: BET's Top 10 Live (CC)				"Double Take" ('01, Comedy) ★ Eddie Griffin, Orlando Jones. Premiere. (CC)				American Gangster (CC)		Comic View	Comic View
CNBC	Mad Money		CNBC Reports				On the Money		The Big Idea With Donny Deutsch		Mad Money	
CNN	(4:00) The Situation Room		Lou Dobbs Tonight (CC)		Campbell Brown: No Bias, No Bull		CNN Presents "Scream Bloody Murder" Genocide. (N) (CC)				Anderson Cooper 360 (CC)	
COM	Overnight Delivery	RENO 911! (CC)	Scrubs (CC)	Scrubs (CC)	Daily Show	The Colbert Report	Futurama (CC)	South Park (CC)	South Park (CC)	S. Silverman	Daily Show	The Colbert Report
DIS	Wizards-Place	Wizards-Place	Zack & Cody	Hannah Montana	"The Polar Express" ('04, Fantasy) ★★★ Voices of Tom Hanks, Michael Jeter. 'G' (CC)				Wizards-Place	Life With Derek	Zack & Cody	Hannah Montana
E!	E! Special	Chelsea Lately	E! News	The Daily 10	E! Special		E! Special		E! Special		E! News	Chelsea Lately
ESPN	SportsCenter (Live) (CC)			College Football Louisville at Rutgers. (Live)						SportsCenter (Live) (CC)		
FAM	"Charlie and the Chocolate Factory" ('05, Fantasy) ★★★ Johnny Depp, Freddie Highmore. (CC)					"Charlie and the Chocolate Factory" ('05, Fantasy) ★★★ Johnny Depp, Freddie Highmore. (CC)					The 700 Club (CC)	
FX	King of the Hill	King of the Hill	"The New Guy" ('02) ★ D. J. Qualls. A prisoner shows a teenager how to act cool.				"John Tucker Must Die" ('06) ★½ Jesse Metcalfe, Sophia Bush. Premiere.				Testees (N)	Testees (N)
HBO	"Transformers" ('07, Action) ★★★ Shia LaBeouf. Two races of robots wage war on Earth. 'PG-13' (CC)					De La Hoya	"The Bourne Ultimatum" ('07, Action) ★★★ Matt Damon, Julia Stiles. 'PG-13' (CC)				Real Sex Xtra	De La Hoya
HBO2	(:15) "Charlie Wilson's War" ('07, Drama) ★★★ Tom Hanks, Julia Roberts. 'R' (CC)				True Blood Bill must pay a steep price.		True Blood "I Don't Wanna Know" (CC)		True Blood "To Love Is to Bury" (CC)		True Blood Jason finds a new calling. (CC)	
HIST	Modern Marvels "Alaskan Fishing" (CC)		Modern Marvels "Commercial Fishing"		Modern Marvels Freight trains. (CC)		Gangland "Zoe Pound" (N) (CC)		Cities of the Underworld "Barbarians' Lair"		Trial by Fire (N) (CC)	
LIFE	Reba (CC)	Reba (CC)	Rita Rocks (CC)	Still Standing (CC)	Reba (CC)	Reba (CC)	"Comfort and Joy" ('03, Comedy-Drama) ★★ Nancy McKeon, Dixie Carter. (CC)				Will & Grace (CC)	Will & Grace (CC)
MAX	(5:15) "The Godfather, Part III" ('90, Crime Drama) ★★★ Al Pacino. 'R' (CC)				(:15) "The Invasion" ('07, Science Fiction) ★★ Nicole Kidman, Daniel Craig. 'PG-13' (CC)				"Knocked Up" ('07, Romance-Comedy) ★★★ Seth Rogen, Katherine Heigl. 'R' (CC)			
MAX2	(5:00) "Trading Places" ('83) ★★ 'R' (CC)		"Coming to America" ('88, Comedy) ★★★ Eddie Murphy, Arsenio Hall. 'R' (CC)				"Smokin' Aces" ('07, Action) ★★½ Ben Affleck, Andy Garcia. 'R' (CC)				(10:50) "VooDoo Dolls: Lust Potion No. 9"	
MTV	(5:30) "Adam Sandler's Eight Crazy Nights" ('02, Comedy) ★★		Parental Control	Parental Control	Parental Control		MTV Special		50 Cent: The Money and the Power (N)		(:01) 50 Cent: The Money and the Power	
NICK	Drake & Josh (CC)	Drake & Josh (CC)	Zoey 101 (CC)	Drake & Josh (CC)	SpongeBob	SpongeBob	Home Improvement	Home Improvement	George Lopez (CC)	George Lopez (CC)	Family Matters	Family Matters
SCI	Stargate SG-1 "Prophecy" (CC)		"The Thing" ('82, Horror) ★★★ Kurt Russell, A. Wilford Brimley.				"Yeti" ('08, Horror) Peter DeLuise, Carly Pope.				"Needful Things" ('93) ★★, Ed Harris	
SHOW	(5:00) Jam ('06) 'NR'	"Back in the Day" ('04, Drama) Ja Rule, Ving Rhames. iTV. 'R'			(:15) "2 Days in Paris" ('07, Comedy) ★★ Julie Delpy, Adam Goldberg. iTV Premiere. 'R'				Brotherhood "Give Me the Ocular Proof..."		Californication (iTV)	David Crowe
SHOW2	(5:15) "Employee of the Month" ('06) ★★		(:15) "Zodiac" ('07, Crime Drama) ★★★½ Jake Gyllenhaal. The Zodiac Killer terrorizes San Francisco in the 1960s and '70s. 'R' (CC)						Boxing			
SPIKE	CSI: NY "On the Job" (CC)		CSI: NY "The Closer" (CC)		CSI: Crime Scene Investigation		TNA iMPACT! (N) (CC)				Jackass (CC)	Jackass (CC)
SPSO	ACC All-Access (N)	SEC TV (N)	SEC Basketball	Knockouts	Poker Superstars Invitational Tournament II		Best Damn Top 50 Special (N)		ACC All-Access	The FSN Final Score	College Basketball: Okla. St. at Wash.	
STARZ	(4:35) Gridiron Gang	(:45) "Erin Brockovich" ('00, Drama) ★★★ Julia Roberts, Albert Finney. 'R' (CC)					"Enchanted" ('07, Fantasy) ★★★ Amy Adams, Patrick Dempsey. 'PG' (CC)				"No Country for Old Men" ('07) ★★★½	
TBS	Everybody-Raymond	Friends (CC)	Seinfeld (CC)	Seinfeld (CC)	"The Santa Clause" ('94) (PA) ★★★ Tim Allen. An adman takes over for fallen Santa.				"The Santa Clause" ('94) (PA) ★★★ Tim Allen. An adman takes over for fallen Santa.			
TCM	(5:00) Monsoon ('43)	"The Tall Stranger" ('57) ★★ Joel McCrea, Virginia Mayo.			"Gentlemen Prefer Blondes" ('53) ★★★½ Jane Russell. (CC)			(:45) "The Pink Panther" ('64, Comedy) ★★★½ Peter Sellers, David Niven. (CC)				Notorious-Land
TDC	Cash Cab	Cash Cab	How It's Made (CC)	How It's Made (CC)	HowStuffWorks "Timber" Timber industry.		Destroyed	Destroyed	When Nature Strikes		Destroyed	Destroyed
TLC	What Not to Wear "Robin" (CC)		Overhaulin' A 1963 Comet needs work.		American Chopper "Firebike 2" (CC)		American Chopper "Mikey's Bike 2" (CC)		LA Ink "Kat Tales" (N) (CC)		American Chopper "Mikey's Bike 2" (CC)	
TMC	(5:00) Ticker ★½	(:35) "Fair Game" ('89, Suspense) ★★ Gregg Henry. 'R' (CC)			"Bachelor Party Vegas" ('05) ★½ Kal Penn. Premiere. 'R'			"Clerks II" ('06, Comedy) ★★ Rosario Dawson. 'R'			"Glow Ropes: Rise and Fall"	
TNT	Law & Order "Darwinian" (CC) (DVS)		Law & Order "Deep Vote" (CC) (DVS)		NBA Basketball Phoenix Suns at Dallas Mavericks. From American Airlines Center in Dallas. (Live) (CC)					NBA Basketball San Antonio Spurs at Denver Nuggets. (CC)		
TOON	Misadv. of Flapjack	Misadv. of Flapjack	6teen	6teen	Chowder (N)	Misadv. of Flapjack	Total Drama Island	Johnny Test (CC)	Total Drama Island	Total Drama Island	Family Guy (CC)	Family Guy (CC)
TTC	Dazzling Holiday Lights (CC)		Most Christmasy Places in America		Disney Holiday Magic		Christmas to the Extreme (CC)		Vegas Revolution "Adrenaline" (N)		Vegas Cheaters Exposed (CC)	
TVL	Andy Griffith	And

FALL Into Great Deals

USA DISCOUNTERS®
Your Incredible Credit Store®

at Low Monthly Payments!

HUGE CLEARANCE SALE!

ASHLEY FURNITURE INDUSTRIES, INC
STANDARD

INTRODUCING
USA DISCOUNTERS
BRAND FURNITURE
SAVING YOU MONEY!!

• Immediate Delivery • No Down Payment** • No Payment for 60 Days
• Power of Attorney Accepted • Allotments Welcome!

OVATION DINETTE
*Twice Monthly
$34
Includes table and 4 Chairs only



PROTÉGÉ DINING ROOM
*Twice Monthly
$40
Includes table and 4 Chairs only





LAREDO DINETTE
*Twice Monthly
$32
Includes table and 4 Chairs only



HD/LCD PLASMA TVs
*Twice Monthly starting at $43

BLUE RAY DVD PLAYERS



FEATURING Crosley JVC SONY hp SAMSUNG TOSHIBA AND MUCH MORE...

COMPUTERS
*Twice Monthly starting at $52



COMPAQ, GATEWAY, HEWLETT PACKARD
CALL FOR CURRENT SPECIFICATIONS

CD/MP3 PLAYERS
*Twice Monthly starting at $12

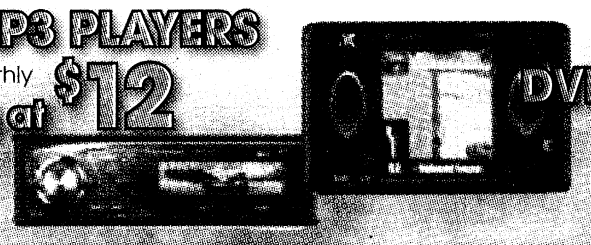

NAVIGATION/ DVD/CD PLAYERS
*Twice Monthly starting at $54

COTTAGE RETREAT DINING ROOM
*Twice Monthly
$36
Includes table and 6 Chairs only





MILANO DINING ROOM
*Twice Monthly
$30
Includes table and 4 Chairs only

CARLYLE DINING ROOM
*Twice Monthly
$42
Includes table and 6 Chairs only



Your Incredible Credit Store®

USA DISCOUNTERS®

You are automatically approved for credit at USA Discounters if you are Active Duty Military or Civil Service.

STORE HOURS
M-F 10am-9pm • SAT 10am-6pm
SUN 12pm-5pm

Credit approved online or by phone in minutes!

www.usadiscounters.net

CHECK OUT OUR NEW WEBSITE!

*Lower financing rates may apply in your state. Other merchandise available with lower payments and other financing terms are available starting at 11.99% APR. Payments listed are based on zero down payment at 19.99% APR for 24 months with approved credit, no payment for 60 days, taxes and any delivery and installation charges not included. To calculate the total cost of financing simply multiply the payment amount by 48 . Items shown may not represent items in stock. Limited time offer. **See Store for details.** **With Qualified Application

DONOVAN RESEARCH LIBRARY CLOSES TODAY TO PREPARE FOR MOVE

THE BAYONET

PUBLISHED IN THE INTEREST OF THE FORT BENNING COMMUNITY

VOL. 66 • NO. 49

FRIDAY, DECEMBER 5, 2008

WWW.THEBAYONET.COM



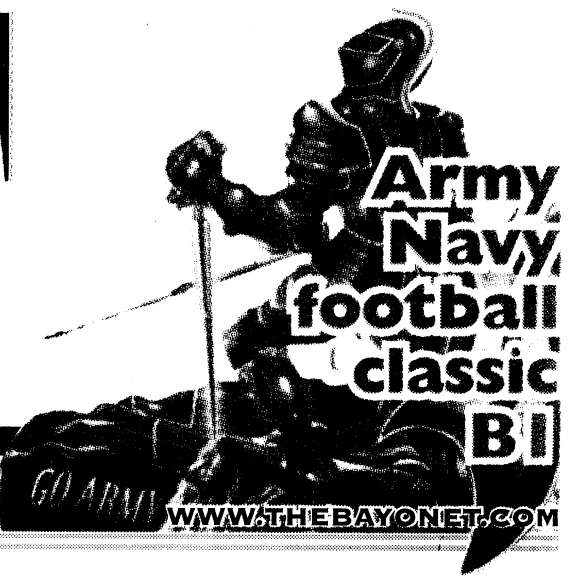

THIS WEEK



Swing space: Phase I Infantry Hall renovation A4



Future company commanders practice combatives B4



Where's Santa? D1

Eye on Excellence

• 2LT Ryan Pearse placed second with a time of 16:30 in the God Bless Fort Benning Day 5K Freedom Run Nov. 22. An action officer at the Special Assistant to the Commanding General Army National Guard, Pearse lettered in cross country and track in college and has been competing in races for 10 years.

• Jessica Ridley, daughter of LTC Mark Ridley, CSU's professor of military science and former Fort Benning deputy chief of staff, led her cross country team to the state championship in Carrollton, Ga. by finishing fourth individually Nov. 8. Ranked as the fastest girl on the team, the 16-year-old Columbus High School junior won her second Region 2-AAA girls individual title in cross country Nov. 1.

• Billy Hogue Jr., son of 1SG(R) Billy Hogue Sr., won the Professional Armed Forces Rodeo Association Bareback Rookie of the Year, held in Fort Worth, Texas Nov. 8-9. Billy, 17, competes in bareback riding in the Georgia High School Rodeo Association and is the secretary for the Harris County High School Rodeo Team.

• Blake Duncanson, senior class president at Chattahoochee County High School, received a four-year scholarship to The United States Military Academy at West Point. Blake will leave for West Point early next summer.

See **Eye on Excellence**, *A3*

★THE BAYONET★
SALUTES OUR DEPLOYED UNITS

Elements of the
209th MP Detachment
789th Explosive Ordnance Detachment
24th Ordnance Detach.
63rd Engineer Company
233rd Heavy Equipment Transportation Company
988th MP Company

Benning donates nearly $1M to CFC

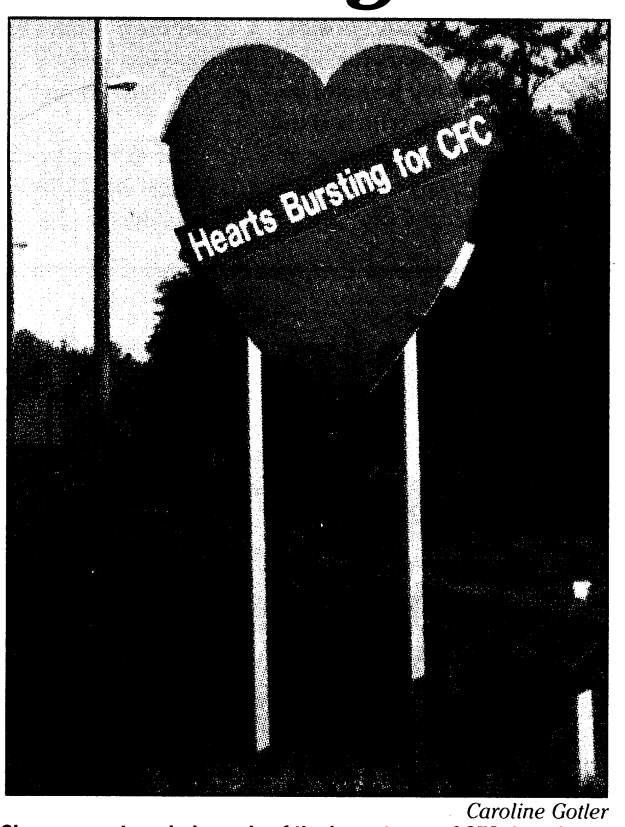

Caroline Gotler
Signs on post remind people of the importance of CFC donations.

THE BAYONET
Caroline Gotler

The Fort Benning community donated nearly $1 million to the Combined Federal Campaign, a federally operated workplace charity campaign. The record amount was collected during CFC's annual campaign, which began Aug. 29 and ended in late October.

"Fort Benning did an absolutely outstanding job this year with the CFC," said Chuck Walls, deputy garrison commander. "What's particularly amazing about it is that, despite what you hear about the economy, we still raised nearly $1 million, and that's unprecedented for Fort Benning."

This year's campaign was so successful, organizers decided to extend it.

"We left the doors open for people to give for about another four weeks because of the success we saw during the campaign season," Walls said. "We wanted to make sure all the units that wanted to be involved, got involved."

The CFC supports approximately 2,000 charities, ranging from local initiatives like the Columbus Alliance for Battered Women's Hope Harbour shelter, to international funds like UNICEF. Any amount donated can make a difference, Walls said.

"It's not the amount," he said. "Whether you gave $2 or $2,000, it's the fact that you want to give to a charity that you feel near and dear to."

Heart-shaped roadside signs at Fort Benning's entrances were a new addition to this year's campaign. The signs, which were decorated with messages about CFC, were meant to highlight the campaign and its progress, said Cindy Cain, CFC chair.

"We wanted to have something out there to let people know what was going on," she said.

To make a donation during campaign season, Fort Benning employees should contact their supervisor, Cain said. Although monetary donations are only accepted during CFC's campaign, Cain emphasized the importance of getting involved in other ways.

See **CFC**, *A3*

Soldier receives top firefighter award

THE BAYONET
Caroline Gotler

SSG Kevin Duquette was named Alabama Firefighter of the Year Nov. 15 by the Veterans of Foreign Wars.

Duquette, a captain in the Fort Mitchell Volunteer Fire Rescue squad, was nominated for the award by the commander of VFW Post 5180, Mike Craig, and VFW member SFC(R)Jeffrey Klein.

"I was really surprised," Duquette said. "I knew that I had won an award at the district level, and I was pretty happy about that. But, I had no clue that I was going to win an award for the entire state — the thought never even crossed my mind."

Duquette, who is currently assigned to the Warrior Transition Battalion at Fort Benning, said his family influenced his decision to become a firefighter.

"I've got a history of firefighters in my family, so one day, I just decided to go down to the station and see what it's all about, and whether I could help them out," he said.

Duquette said he instantly felt welcomed by the other firefighters, and began devoting much of his free time to the fire department.

Duquette's dedication to helping others and his leadership skills as a firefighter earned him the award, Craig said.

"He's a selfless server," Craig said. "He spends all of his free time at the fire department. He's directly responsible for saving lives in Russell County."

"Just being a full time Soldier is enough as it is, but being a volunteer firefighter on top of that is a real plus," Klein said.



Caroline Gotler
SSG Kevin Duquette, winner of the VFW Alabama Firefighter of the Year award, demonstrates fire fighting techniques.

Even though Duquette has only been a member of the Fort Mitchell fire squad for a year and a half, he has already earned the rank of captain — a quick rate of promotion he credits to his military background and dedication to excellence.

"I've been in classes since February to become certified as a volunteer firefighter," Duquette said. "It's a rare thing for volunteer firefighters to be certified, and I'm one of only a handful in the entire county."

Such commitment is typical of Duquette, Klein said.

"His character is impeccable, beyond reproach," Klein said.

Duquette plans to continue firefighting, and would like to become a full-time firefighter after he gets out of the Army.

"It's become a career path for me," he said. "It's nice to be able to do good things for other people and to have a sense of helping the community."

For information on how to become a volunteer firefighter, contact the Fort Mitchell Volunteer Fire Rescue at 334-855-2074. Volunteers must live in the Fort Mitchell area. Experience in firefighting is not required..

Loaded 45 campaign promotes safe holiday driving

THE BAYONET
Caroline Gotler

Fort Benning's Loaded 45 traffic safety campaign is underway. The campaign, which refers to the 45 days between Thanksgiving and New Year's Eve, aims to reduce drunken driving during the holiday season and promote safety. The last 45 days of the year are some of the most dangerous for drivers, officials said.

"This is the time of year when people have a lot of parties," said CPT Kevin Sparks, Fort Benning traffic supervisor. "It can also be difficult for Soldiers who are away from home during the holidays and they may turn to alcohol."

To reduce drunken driving, MP patrols will be stationed in on-post areas identified as having a high concentration of DUI incidents, and MPs will be present in increased numbers on all roads.

"We do training classes to teach our folks to be more aware and what to look for," said Sparks. "We also ask our guards at the gate to be more vigilant and report anything unusual to us."

Digital message boards will be placed at post gates to let drivers know how fast they are driving and to remind them to slow down. According to the Georgia Governor's Office of Highway Safety, safe driving is especially

See **Loaded 54**, *A3*

OPINION

VARIOUS VOICES

What special measures do you take to keep your holiday guests safe?



People who come to my house and have something to drink are going to stay there or have somebody pick them up. Today our brigade sergeant major said his daughter was hit by a drunk driver. She's in a coma and the driver died. It's not safe. They're not drinking and driving if they come to my house.

— SPC Bernard Ford
13th Combat Sustainment Support Battalion



I'm moving all the glass stuff out of the way because I have family coming with kids. I move all my tall statues that could fall over. It's for the safety of the children.

— Katrina Reynolds
Family member

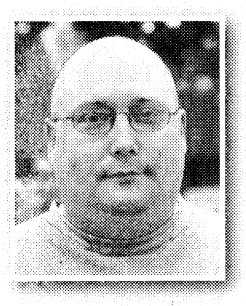

The big thing for us in our light display is we have a power strip. We use those for the tree, the windows, everywhere. You've got a mini-breaker inside a power strip, so if you overload the circuit, it will turn off. It gives you double protection. If it remains overloaded, the lights get hot and a fire could start.

— Jeff Shuck
Installation Plans and Operations



I'm big on safety. You know kids like to put everything in their mouth. I make sure my son can't pull the ornaments off the tree and put them in his mouth because he could choke on them. With my friends, I make sure there's always a designated driver.

— Officer Candidate Nicholas Cooreman
Officer Candidate School



My husband and I make sure our kids are out of the kitchen and away from the stovetops when we're cooking for Christmas and all other times. We have those childproof gates. We don't want our children to get hurt. We don't want any accidents.

— SGT Lakeshia Smith
1st Battalion, 329th Infantry Regiment

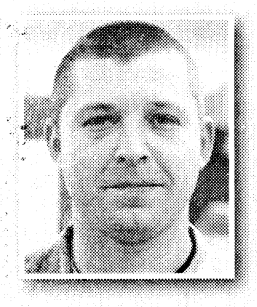

I make sure they have a designated driver if they need one, so that way at least somebody is sober and being responsible. My wife and I swap weekends going out and being the designated driver.

— SPC Brad Wittendorf
203rd Brigade Support Battalion



I try to keep stuff away from the little kids. I make sure all the pans are pushed back on the stove, so they don't pull a pot of hot grease on themselves. When it gets cold, we start a fire in the fireplace. It's part of the Christmas atmosphere. We make sure the fireplace screen is closed. You certainly don't want your Christmas season ruined by having your children get hurt or the house burn down.

— Scott Meyer
Family member



When I have people come over, I make sure I confiscate the keys to make sure no one takes off driving if they've been drinking, period. If they're coming over to my house, the keys will be taken before the drinks are consumed.

— SGT Angela Sanders
13ths Combat Sustainment Support Battalion

Cheryl Rodewig

Sounds of the season

THE BAYONET
Caroline Gotler

"Woosh! Aaah! Thunk!"

Each new season of the year announces its arrival with unique sounds—the singing birds of spring, the rustling leaves of fall or the chirping crickets of summer. But in Oxford, Ohio, the arrival of winter is announced by an entirely different kind of sound: the falling of girls in high heels on icy pavement.

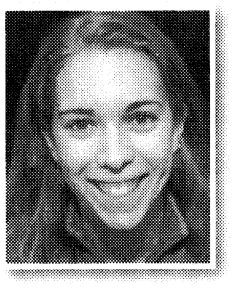

I lived in Oxford for four years while attending Miami University. I thoroughly enjoyed my time there, but the town doesn't offer many activities for students. So, like countless other college towns, Oxford boasts a disproportionately high number of bars for its population. The bars are concentrated in a single area of approximately five city blocks, which is the nighttime destination for students; and because of the town's small size and proximity to campus, the preferred way to get to the bars is on foot.

If you've ever spent winter in Ohio, you're probably familiar with the biting winds and coating of ice on the sidewalks. But wind and weather have never prevented Miami's female students from putting on their best heels and sequined tank tops for a 20-minute hike from the dorms to the bars on a Saturday night in December. They may be frozen, but they'll still look good.

Even though this practice is a great way to catch pneumonia, it's still much safer than attempting to drive home after a night of drinking. Falling on an icy sidewalk may hurt for a short time, but it's nothing compared to the permanent damage that a drunken driver can cause to themselves and others.

So, please, if you decide to celebrate this holiday season by having a few drinks, don't drive. Always go out in groups and designate a driver. If you're hosting a party, make sure your guests stop drinking at least two to three hours before they leave, and monitor them closely for any signs they may have had too much.

If you do need a ride, call SafetyCab at 706-660-6069.

Be safe, have fun this holiday season, and if you're going out in Ohio, don't forget to wear your coat and sensible shoes.

It's beginning to look remarkably like Christmas

THE BAYONET
John W. Peeler

With Christmas drawing near, what do you expect to find under the tree this year?

The day before Black Friday I was asked what I would like for Christmas, and as I do every year, I said I really didn't want anything and that I had everything I really needed, and that is the truth.

Not wanting to be the Grinch who stole Christmas, or Scrooge, I went ahead and gave out my Christmas list — all practical things.

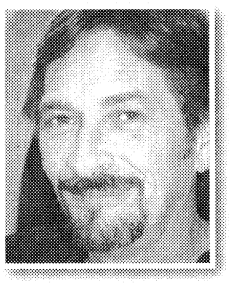

Once you get to be my age things become less important, while the thought of the gift and the memories associated with Christmas become more important.

I was reminded of how things change from Christmas to Christmas when I looked at where I will be this year as opposed to last year — a different town and a different job.

While I have my own family and loved ones, I now have new family members — my Bayonet family. So, I am fortunate that this year both will all be in the same town.

It will be another memory to add to the number of Christmases I have spent on this earth — a Christmas present in itself.

There are some things money just can't buy, and as I have said so many times before, things are just that — things — and things can be replaced.

Two of my fondest Christmas memories are very similar, and strangely enough, one memory was one of receiving, and one of giving.

As a teenager, I remember one Christmas of only wanting one thing, a 12-gauge shotgun. I loved going to my aunt's house and squirrel hunting on her property, but I always had to use one of my cousin's shotguns, so I wanted my own.

Christmas Day came and as I looked under the tree, there was nothing there that remotely looked like it could be the gift I most coveted - a shotgun.

Either my mother was having some fun with me, much like I do at Christmas time, or she was teaching me a very valuable lesson about "things." I have never asked her which.

After all the gifts were handed out and there was nothing left under the tree, my mother told her seemingly disappointed son to look in the closet, and there it was — a Mossberg 12-gauge pump shotgun.

She has never disappointed me, but gave me something more important than a shotgun — she gave me a memory.

Many years later I had the chance to apply what I had learned from her with my son and his first shotgun.

The year he got his first shotgun he awoke Christmas day and didn't find anything remotely resembling the gift he most coveted — a shotgun. So, after all the gifts were opened, only one small box remained. He opened the box only to find a small riddle sending him to another location, and there, another riddle, before finally sending him to the end of his rainbow. At the end of that rainbow he found his pot of gold — a shotgun.

Beneath two empty trees, decades apart, two young men found something more important than a shotgun, they found a memory of Christmas.

Memories, a kind word, a smile, forgiveness, love, understanding, togetherness and family — all things that can be given for Christmas — priceless gifts.

Victims of Sexual Assault Requested to Talk to Task Force

Fort Benning will host the Defense Task Force on Sexual Assault in the Military Services from Tuesday to Thursday as it conducts its worldwide assessment.

Members of the task force would like to provide an opportunity for the public, or victims or witnesses of past sexual assaults who are not part of an ongoing or active case under investigation, to meet individually with a member of the task force. Additionally, victims or witnesses should not be involved in any incident subject to an ongoing or upcoming judicial proceeding.

The task force wants to make sure the public, victims and witnesses are heard in private, to have an opportunity to tell their story to someone outside of the military's chain of command. All information given to the task force will remain confidential.

When the worldwide assessment is complete, information gathered may be included in a report to Congress in 2009 about trends in the military on sexual assault programs and response.

People willing to talk to the Task Force should call Jenny Holbert at 1-703-325-6656 or 1-888-325-6640; or Fort Benning's Sexual Assault Response coordinator at 706-545-8740. Go to www.dtic.mil/dtfsams for more information about the Task Force.

THE BAYONET

LANDMARK MILITARY NEWSPAPERS OF GEORGIA, INC.

This newspaper is an authorized publication for members of the U.S. Army. Contents are not necessarily the official views of, or endorsed by, the U.S. Government, Department of Defense, the Department of the Army, or the U.S. Army Infantry Center. It is published weekly using offset printing by the Public Affairs Office, 6751 Constitution Loop, Suite 602, Fort Benning, Ga., 31905. 706 545-4622. Circulation: 22,000. Everything advertised in this publication shall be made available for purchase, use or patronage without regard to race, color, religion, sex, national origin, age, marital status, physical handicap, political affiliation or any other non-merit factor of the purchaser, user or patron. If a violation or rejection of this equal opportunity policy by an advertiser is confirmed, the printer shall refuse to print advertising from that source until the violation is corrected. All editorial content of The Bayonet is prepared, edited, provided and approved by the Public Affairs Office of the U.S. Army Infantry Center.

The Bayonet is printed by Landmark Military Newspapers of Georgia, Inc., 506 Manchester Expressway, Suite A-8, Columbus, Ga. 31904, 706 317-2106, a private firm in no way connected with the Department of the Army, under exclusive written contract with Fort Benning. Landmark Military Newspapers of Georgia, Inc. is responsible for commercial advertising, delivery and subscriptions. The appearance of advertising in this publication, including inserts and supplements, does not constitute endorsement by the Department of the Army, or Landmark Military Newspapers of Georgia, Inc., of the firms, products or services advertised.

MG Michael Barbero
Commanding General, Publisher

Bob Purtiman
Public Affairs Officer

Monica Manganaro
Director of Communications and Media Relations

Jennifer Gunn
Command Information Officer

Editor
Lori Egan
Lori.Egan@us.army.mil
706-545-4622

John W. Peeler
John.W.Peeler@us.army.mil
706-545-3213

Staff Writers

Cheryl Rodewig
Cheryl.Rodewig@militarynews.com

Rachel L. Watkins
Rachel.Watkins@militarynews.com

Caroline Gotler
Caroline.Gotler@militarynews.com

Landmark Military Newspapers

General Manager
Danny Dean
Danny.Dean@militarynews.com

Graphics Team Leader/Prod. Coordinator
Kennis Thomas

Graphic Artists
Sandra Pettee
Tanya Stroud

Sales Representatives

Judy Arnold, 706-317-2106 ext. 106

Tangee Edmondson, 706-317-2106 ext. 109

Denise Bowlin, 706-317-2106 ext. 111

Charity Vogt, 706-317-2106 ext. 107

Inside Sales Representative

Phyllis Wolf 706-317-2106 ext. 101

TO ADVERTISE IN THE BAYONET, CALL 706-317-2106

Former sergeant major of the Army dies in Florida

THE BAYONET
Lori Egan

The fifth sergeant major of the Army died Saturday. SMA(R) William G. Bainbridge, who served as the Army's top NCO from 1975 to his retirement in 1979, was 83.

His 36-year career included serving as Fort Benning's sergeant major of the U.S. Army Infantry Training Center, from September 1966 through August 1967, when he was "by-name" selected to become the sergeant major of First Army at Fort Meade, Md., where he worked as the "eyes and ears" for Lt. Gen. Jonathon O. Seaman, according to Bainbridge's book *Top Sergeant* written with Dan Cragg. In the book, Bainbridge explained the rank of command sergeant major was introduced in 1968, and in December 1968 he was selected for the rank from the first list after being recommended by Seaman.

But Bainbridge didn't start his Army career as a sergeant major. He volunteered for the draft and on June 7, 1943, he was in the Army. During the Battle of the Bulge, Bainbridge was assigned to the 106th Infantry Division's 423rd Infantry Regiment. He became a prisoner of war when the Germans surrounded the regiment.

"After I was captured, I still didn't let them break my spirits, and I definitely learned from that experience," Bainbridge told *The Bayonet* after accepting the Doughboy Award in June 1998.

He was the third NCO to receive the Infantry's Doughboy Award.

Bainbridge was the first sergeant major of the U.S. Army Sergeants Major Academy at Fort Bliss, Texas, when it was authorized in 1972 and he helped develop the curriculum.

Bainbridge's legacy is the development of the NCO education system, said SMA(R) Jack Tilley, the Army's 12th sergeant major of the Army.

"He never quit serving," Tilley said. "He was always developing Soldiers, being a mentor. When I was the sergeant major of the Army, I called him. He was always very helpful, honest and no nonsense. His opinion was always very helpful."

In *Top Sergeant*, Bainbridge wrote, "Two accomplishments as Sergeant Major of the Army I was particularly proud of had to do with the training and preparation of soldiers as NCOs."

After serving 31 years on active duty, Bainbridge retired and became the first enlisted Soldier appointed as an officer at the Soldiers' and Airmen's Home in Washington, D.C. When he retired from that position in July 1991, he moved to Palm Bay, Fla.

Bainbridge is survived by his wife of 63 years, Hazel, and their daughters, Kathryn Koop and husband Steve, and Mary Moore and husband Paul; two grandchildren and four great grandchildren. Burial with full military honors will take place at Arlington National Cemetery. The date has not been determined.

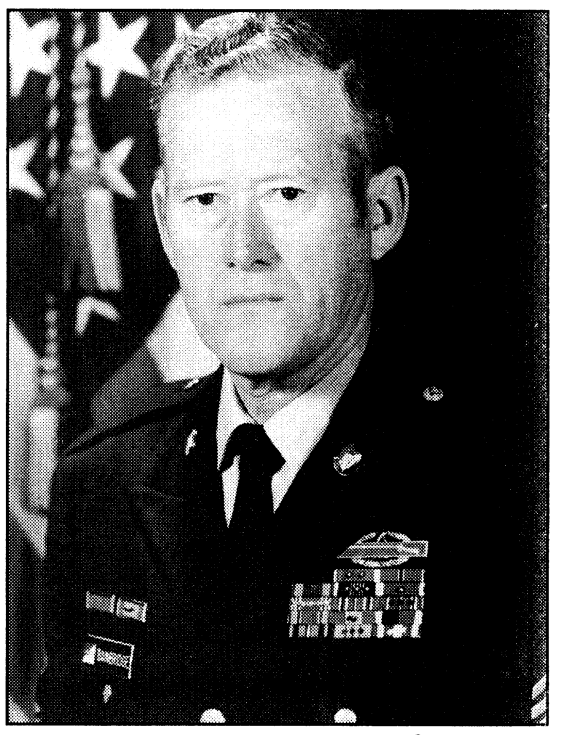

Courtesy photo
SMA(R) William Bainbridge served for one year as the post sergeant major of the U.S. Army Infantry Training Center.

Loaded 45: Helps prevents drunk driving casualties

Continued from A1

important on rural roads, such as those found in many areas on and around Fort Benning. Although only one-quarter of Americans live in rural areas, more than half of all traffic fatalities occur on rural roads, according to the GOHS.

Sparks encourages everyone to exercise caution and to plan ahead when celebrating this holiday season.

"Designate a driver — that's probably the biggest thing you can do," he said. "Always have a workable plan for how you're going to get home safely."

Safety Cab, a free service that provides rides home to anyone who has been drinking, is another great resource, Sparks said.

For those throwing parties at home, Sparks recommends establishing a cutoff time two to three hours before guests leave to stop serving alcohol.

"If you're hosting a party, have activities planned so that there will be more activities than drinking, and always serve food," he said.

Sparks said he hopes the campaign will help prevent needless injury or loss of life.

"We want to encourage people not to drink and drive because this is a time of year when many families lose their loved ones, and it's unnecessary," he said.

To contact SafetyCab, call 706-660-6069.

Eye on Excellence

Continued from A1

• Former U.S. Army Marksmanship Unit member SSG Daniel Carlisle and Army Reservist SFC(R) Ruby Fox will be inducted into the 2008 U.S. International Shooting Hall of Fame Jan. 16 at the 2009 SHOT Show in Orlando, Fla.

• Christy Kuriatnyk, wife of Navy LT CDR Alex Kuriatnyk, was selected as one of 10 finalists for the 2009 Military Spouse of the Year contest. Alex was previously assigned to the 36th Engineer Group on Fort Benning as a design engineer but has since moved to other duty stations. Daughter of a Korean War veteran and an Operation Homefront volunteer, Christy remains in Fort Benning to let her children remain at the same school. As a Certified Child Passenger Safety Technician, she has volunteered at Martin Army Community Hospital and developed a successful Booster Seat Program for elementary children, which has since been presented in over 37 area schools. She also organized a "Skateboard Jam" for children which taught skateboard safety and a Lead-Safe Toy Program for daycares.

CFC: Uses time donations

Continued from A1

"If you can't give monetarily during the campaign season, you can give of your time during the off season," she said. "There are a lot of opportunities within the local community during the year where you can volunteer."

The record donations reflect the quality of the Fort Benning community, Walls said.

"The great thing is the giving itself," he said. "Benning will get the benefits of giving by being such a giving post. It speaks volumes about the people here on the installation."

Don't give fire a chance to start.

ROBERT S. POYDASHEFF
COL United States Army (ret.)
Attorney at Law
former Staff Judge Advocate
Specializing in Military & Administrative Law
944 2nd Avenue
Columbus, Georgia 31901
Phone: 706-317-3224

Estate Auction
Sunday, December 7th • 1:30
5344B Kolb Ave. • Columbus, GA 31904
Partial List: Several Dining Room & Bedroom Groups, American Drew Oak Bed & Dresser; Duncan Phyfe Sofa & Table w/ Chairs; French Dining Group; Designer Sofas & Chairs; China Cabinets; Oak Dry Sink; Entertainment Centers; Mirrors; Crystal & Lots of Other Glassware; Porcelain To Include:Limoge, Noritake, Lenox, and More; Lamps; Chandeliers; Outdoor Furniture; Books; Coins; Jewelry & More!
Doors Opens at 11:00 AM Sunday For Preview. • B.P.
Auction • For Direction and Pictures visit weaci.com - Click on Anne's
Anne's Estate Auctions, Inc. • 706-653-9806 • GA # 165

Everyone Deserves a Beautiful Smile
$69 - $89 per month
Braces for $69 - $89 per month.
No Down Payment
A perfect plan for today's economy.
Based on a 24 month case. Phase one treatment based on a 21 month plan. Fees may vary. Call for details about retention phase and length of treatment.
ORTHODONTIC CARE OF COLUMBUS
Dr. H. M. Bush
Dr. Leroy O. Venn
Member, American Association of Orthodontists
Save an average of $800
• Most Insurance Plans Accepted
• Certified Provider of Invisalign
Call today for your FREE consultation and exam.
Columbus | 706-324-4665
3031 Manchester Expressway
Columbus Park Crossing, Unit 2M
www.orthodonticcarega.com

HOLIDAY SALE
3 pc. Cherry Tables $59.00
Coffee table sets $69 - $499
Lift Top Coffee Table w/ Storage. 3pc set. $259.00
$50 OFF Any Sofa/Loveseat purchase $399 and up. 1 coupon per customer.
5 piece Dinette $149.00
Dinettes $149 - $799
Sofa & Loveseat $649.00
Many colors to choose from! Sets marked at $649. Chaise lounge available.
Standing Mirror $39.00
Available in Oak and Cherry.
Girl's Bedroom Suite Dresser, Mirror & Twin Headboard/Bedframe $259.00
Chest & Nightstand available. Available in Pink or White.
5 pc. Dining Set $449.00
Vanity w/ bench $79.00
Available in Cherry or Oak.
Canopy Beds King also available $69.00
Canopy Accessories $35-$69
Nightstands, etegeres...
$329.00
Roller glides, dresser w/ mirror, headboard and frame
Bedrooms $219 - $1399
SPECIAL PURCHASE
PILLOW TOP SETS
QUEENS $239
KINGS $359
Same Day Delivery! Pick It Out This Morning, Sit On It Tonight! Free Layaway!
Classic Plus $59.50
Twin $59.50 ea. pc. Queen $94.50 ea. pc.
Full $84.50 ea. pc. King $86 ea. pc.
Sleep Easy 7 yr. Warr. $84.50
Twin $84.50 ea. pc. Queen $122.50 ea. pc.
Full $104.50 ea. pc. King $113 ea. pc.
Accord Pillowtop $95
Twin $95 ea. pc. Queen $125 ea. pc.
Full $110 ea. pc. King $120 ea. pc.
Chiro Cloud 20 YR. WARRANTY
Twin $139 Ea. Pc.
Full $169 Ea. Pc.
Queen $189.50 Ea. Pc.
King $183 Ea. Pc.
Posture Phase One 10 yr. $89.50
Twin $89.50 ea. pc.
Full $109.50 ea. pc.
Queen $124.50 ea. pc.
King $120 ea. pc.
Regal Splendor
Twin $99.50 ea. pc.
Full $124.50 ea. pc.
Queen $149.50 ea. pc.
King $133 ea. pc.
Memory Foam Special Purchase
Queen $799
King $899
*Prices Apply When Sold in Sets
Quality Furniture • Warehouse Prices
BARGAIN FURNITURE WAREHOUSE
3731 Macon Rd.
Columbus, GA 31907
706-569-7055
Open 7 Days A Week
Mon. - Fri. 10-8
Sat. 10-6 • Sun. 1-6
Visa, MC, Amex, Checks
Macon Rd. Dollar General University Ave. I-185 Bargain Furniture Warehouse S N
www.bargainfurniturega.com

SWING SPACE: Phase 1 of

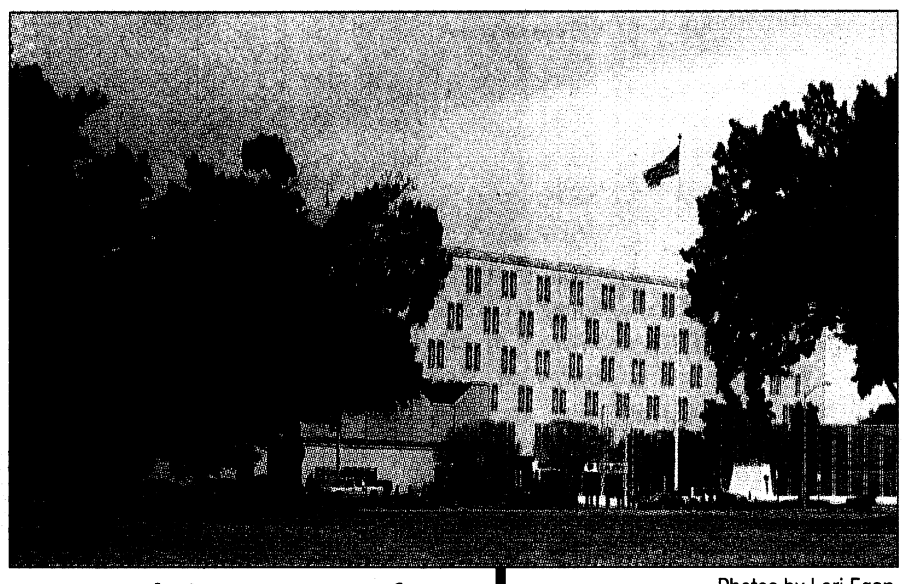

Photos by Lori Egan

G3/Directorate of Operations and Training and Classrooms
Moving to three modular buildings to be placed on Gardner Field, which is southwest of Infantry Hall

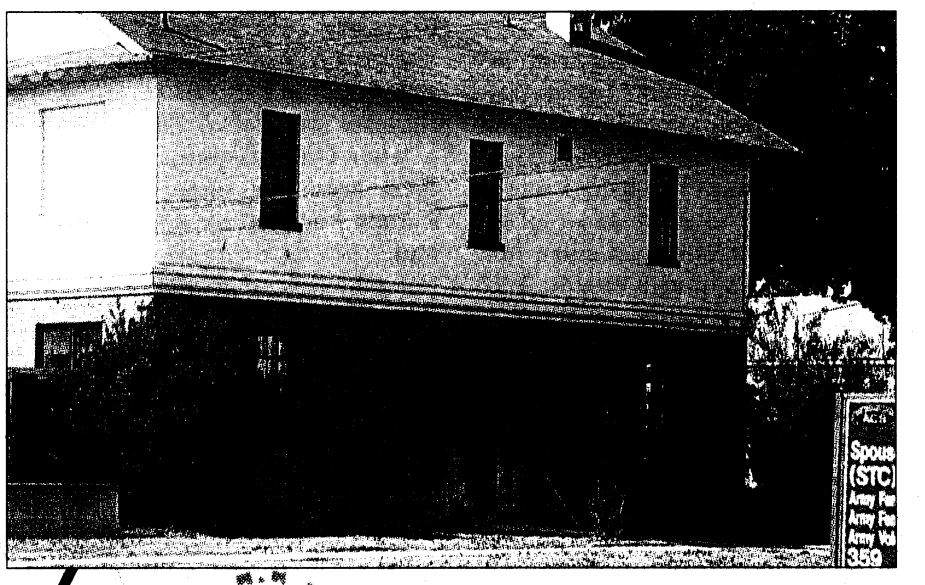

Directorate of Intelligence and Security
Building 468 on Ingersoll Street

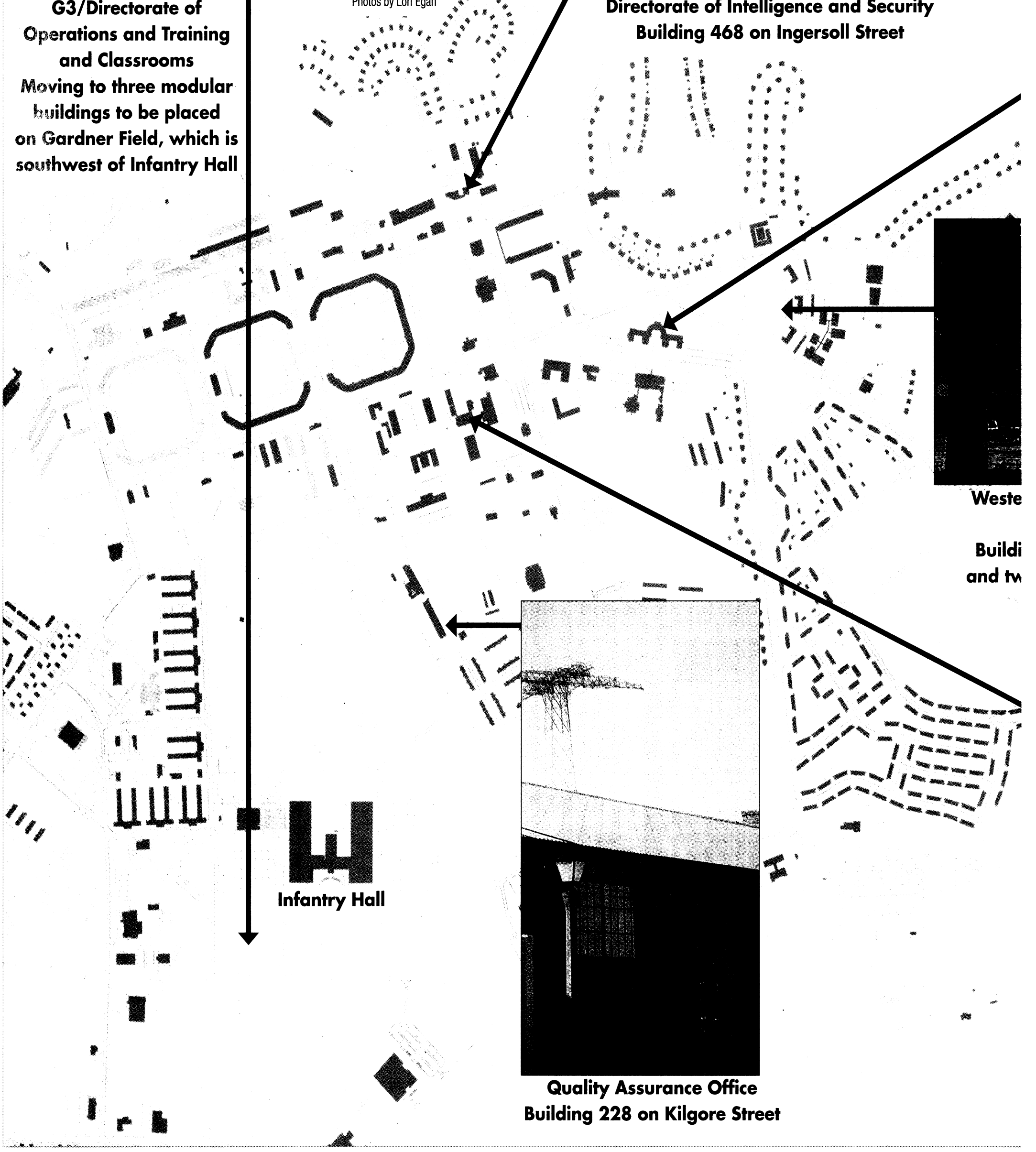

Quality Assurance Office
Building 228 on Kilgore Street

Infantry Hall, also known as Building 4, will undergo renovation from April 2009 through March 2012. The current occupants will move to various locations on Main Post (as shown on this map).

At the conclusion of the renovation, Infantry Hall will become the Manuever Center of Excellence.

SWING SPACE FUNDING

$17.2 M obligated to date
$13 M from IMCOM;
$4.2 M from Fort Benning
$4.8 M Unfunded Requested thru the GC to IMCOM-SE
$22 M Total Requirement

Transportation, DOL, will contract a professior carrier and oversee the execution of organiza To expedite the move and avoid costs, DOL packing materials in advance and organizati and mark their own boxes. Moves will be pla for continuous operations during the move an communications and IT connectivity at the nev

A special library mover will be contracted to m Research Library.

Scope of movement contract will also include t of excess furniture within the movement wind

f Infantry Hall renovation

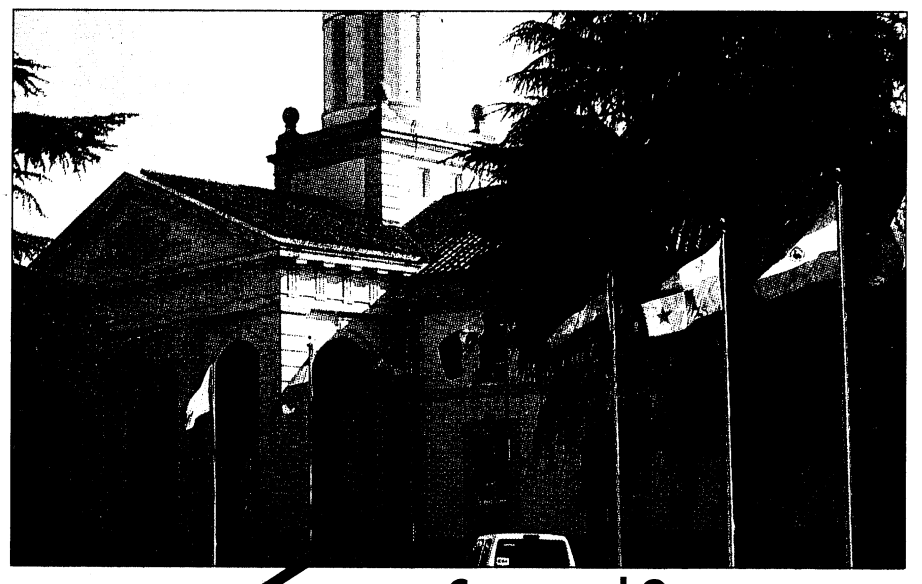

Command Group,
Capabilities Development and Integration Directorate
Building 35

Donovan Research Library

Donovan Research Library will close Dec. 5 while the library moves from Infantry Hall to its new location in Building 9230, the old PX. The library is expected to reopen in mid-January. It will remain in Building 9230 for nearly three years until its new facility in the Maneuver Center of Excellence is complete.

Donovan Research Library will be one of the first facilities to move out of Infantry Hall in preparation for the renovations. Patrons will not be able to check out books while it is closed. After the library reopens, any previously checked out books can be returned to Building 9230.

"Patrons can still visit any of the other libraries on post during that time," said Ericka Loze-Hudson, director of the Donovan Research Library.

For more information, visit www.infantry.army.mil/donovan, or e-mail DonovanRefdesk@conus.army.mil.

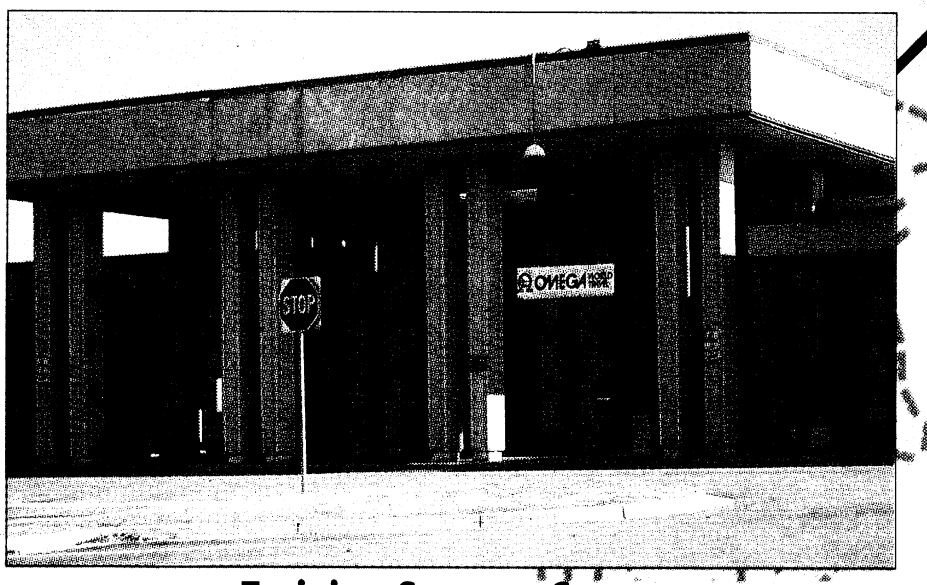

Training Support Center,
Combined Arms and Tactics Directorate, Library
Building 9230 - the old post exchange on Marne Road

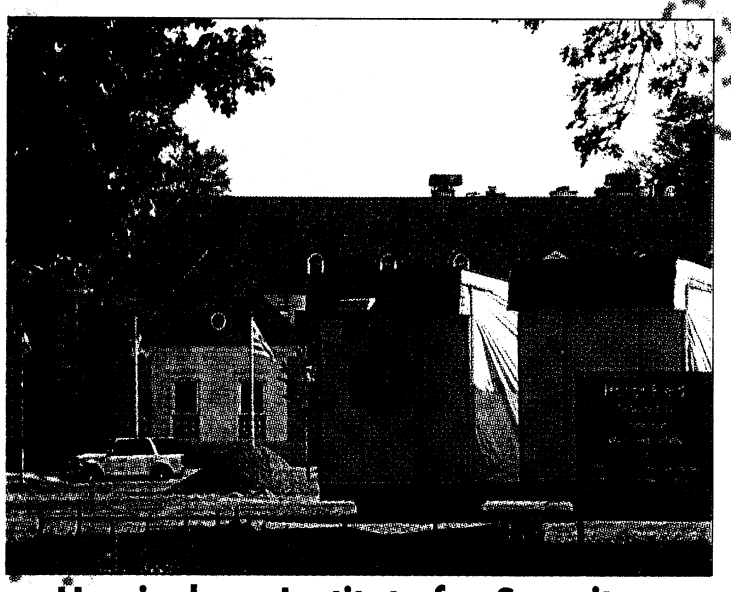

rn Hemisphere Institute for Security Cooperation
ngs 36, 37,38 on Richardson Circle
ro modular buildings on Honor Field

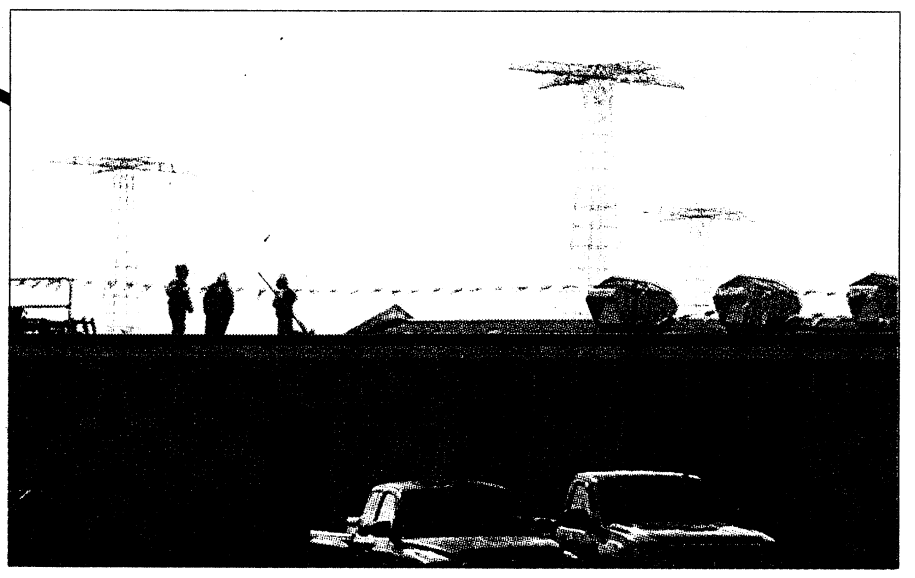

Henry Caro NCO Academy
Buildings 1710, 1712 and 1713 and 73
(the old Airborne Shoppette)

ORGANIZATION	SWING SPACE	WHEN *
Library	Bldg 9230	DEC 15 - JAN 16
WHINSEC	Honor Field	DEC 15 - JAN 5
CATD	Bldg 9230	DEC 15-31
NCOA HQ/staff	Bldgs1710/12/13	JAN 8-14
G2	Bldg 468, 358	JAN 15-21
QAO	Bldg 228	FEB 25-27
MARFORDET	Bldg 35	MAR 2
PEO-STRI LNO	Bldg 35	MAR 2
USAF LNO	Bldg 35	MAR 2
International LNOs	Bldg 35	MAR 3
SACG-ARNG	Bldg 35	MAR 4
SRD (DCD)	Bldg 35	MAR 5-11
G3 / DPTMS, admin	Gardner Field	MAR 12-13
G3, SD	Gardner Field	MAR 16-18
G3, TMISD	Gardner Field	MAR 19-20
G3, TDD	Gardner Field	MAR 23-25
G3, COD	Gardner Field	MAR 26-30
Military History Div	Bldg 35	MAR 31
MBL	Bldg 35	APR 1-7
Garrison CMD Group	Bldg 35	APR 8-10
PAO	Bldg 35	APR 13
OIP	Bldg 35	APR 14
TCM – Soldier	Bldg 35	APR 15
TCM – IBCT/CCMS	Bldg 35	APR 16
TCM – SBCT	Bldg 35	APR 17-20
CDID HQ	Bldg 35	APR 20
SGS	Bldg 35	APR 21-22
Protocol	Bldg 35	APR 21-22
Chief of Staff	Bldg 35	APR 21-22
Command Group	Bldg 35	APR 23-24

*** proposed dates subject to change**

ıal movement
tional moves.
will provide
ons will pack
nned to allow
d to expedite
v locations.
ıove Donovan

ransportation
low.

FURNITURE MANAGEMENT AND FACILITY CLEARANCE PROCESS FOR SWING SPACE MOVES

Each organization will identify what furniture will relocate to the swing space, what is unserviceable, and what is excess serviceable. Unserviceable furniture will be turned in thru DOL to DRMO for scrap. Serviceable excess furniture will be available to other authorized Fort Benning organizations to acquire as needed. Serviceable excess furniture not immediately cross-leveled will be stored in the Donovan Research Library from mid-January until May

1. Commanders, Directors, and Staff will insure accountability is maintained throughout and that fraud, waste and abuse is prevented.

Transportation support of excess furniture will be available in the movement contract. Organizations will clear their areas with the DPW Facilities manager, Sam Whitt, IAW USAIC Reg 405-7. Areas must be cleared of all furniture, furnishings, equipment, debris, and trash. Keys will be turned over to DPW.



SPC Crisma Albarran

SPC Steven Hamman Jr. and PFC Jeremie Griffiths, both from 2nd Battalion, 69th Armored Regiment, 3rd Heavy Brigade Combat Team, rappel from a UH-60 Blackhawk helicopter during Air Assault school Nov. 24.

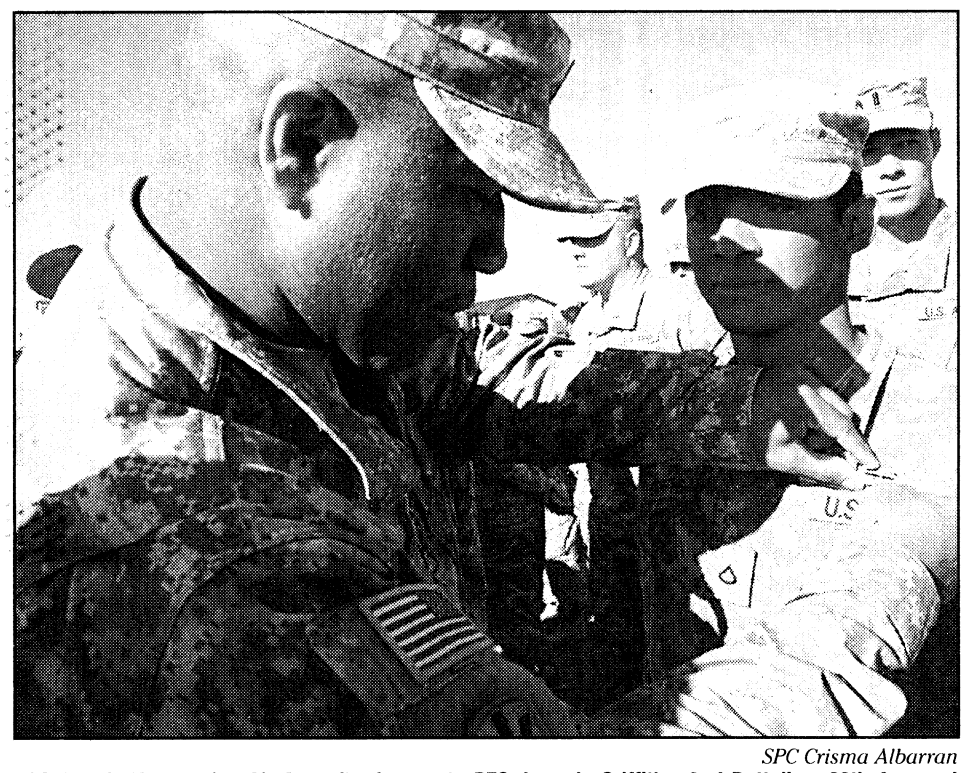

SPC Crisma Albarran

1SG Bennie Hester pins Air Assault wings onto PFC Jeremie Griffiths, 2nd Battalion, 69th Armored Regiment, at the Air Assault graduation ceremony on Kelley Hill Nov. 25.



PVT Erik S. Anderson

SSG Tito Vazquez, Company A, 2nd Battalion, 69th Armored Regiment, 3rd Heavy Brigade Combat Team, 3rd Infantry Division, and SGT Wesley Gipson, Troop A, 3rd Squadron, 1st Cavalry Regiment, 3rd HBCT, 3rd ID, rappel from a UH-60 Blackhawk helicopter during Air Assault school Nov. 24.

Graduates get wings

3RD HBCT PUBLIC AFFAIRS
PVT Erik S. Anderson

Soldiers from the 3rd Heavy Brigade Combat Team, 3rd Infantry Division, celebrated their successful completion of Air Assault school Nov. 25 during a ceremony on Kelley Hill at Fort Benning.

The 10-day course included physical training exercises, classroom courses and skills tests to successfully complete the school and earn Air Assault badges. On the first day 201 students stood in formation, preparing for the grueling challenge ahead. On the day of graduation, 112 Soldiers were awarded their badges.

For SGT Zena Landron, Company A, 203rd Brigade Support Battalion, the ceremony was special because she shared a unique connection with another graduate. Her husband, SGT Israel Landron, Troop D, 3rd Squadron, 1st Cavalry Regiment, also successfully completed the course and earned his Air Assault badge.

"We planned to complete the school together all along," said Zena, the only female from the graduating class.

The couple, approaching their third anniversary, agreed that the school was difficult.

"The 12-mile road march was the toughest thing for me," Zena said.

"For me, it was the obstacle course with the two mile run, I almost didn't pass," her husband said.

Despite the challenges presented by the Air Assault school, the couple tackled the hurdles head on, as a team.

"It was great doing it together, we were able to accomplish challenges we never thought we could," Israel said.

The difficulty of the class was noted by another graduate.

"The first couple of days were pretty strenuous," said PFC Zachary Mills, Headquarters and Headquarters Troop, Brigade Special Troops Battalion. "But toward the end with the sling load portion, you really had to know your stuff."

For Mills, attending the school was a natural choice.

"I wanted to do it because I want to go as far as I can in the Army, do as many schools as I can," he said.

Mills and the Landron's agreed the best part of the school was rappelling from the UH-60 Blackhawk helicopters.

"I wasn't nervous at all, I like thrills like that," Mills said. "It is something I probably won't ever get to do again in my life."



PVT Erik S. Anderson

SGT Chris Shelly, Headquarters and Headquarters Troop, 3rd Brigade Special Troops Battalion, and SPC John Walker, B Company, 203rd Brigade Support Battalion, run toward a waiting UH-60 Blackhawk helicopter Nov. 24.

11th Engineer Battalion changes command

THE BAYONET
Rachel L. Watkins

LTC Dwayne Smith assumed command of the 11th Engineer Battalion from LTC Paul Owen Tuesday at York Field.


Owen

It's not Smith's first time at Fort Benning. His Army career started on post in 1986 when he was an enlisted Soldier. He was a draftsman, surveyor and soils analyst. In June 1990, he was commissioned as a second lieutenant through the ROTC program at Columbus State University. Smith headed to Fort Rucker, Ala. In 1991 and served as an assistant operations officer with the 1st Aviation Brigade. It was five years later that Smith made his way back to Fort Benning and served for three years as personnel, assistant brigade engineer and company commander of the 317th Engineer Battalion. He went to South Carolina National Guard's 178th Engineer Battalion before coming back to Fort Benning as an operations officer and executive officer for the 36th Engineer Brigade. Before assuming command of the 11th Eng. Bn., Smith was a military assistant to the assistant secretary of the Army (civil works), at the Pentagon.

"I'm excited to be back at Fort Benning — it was my first choice," Smith said.

His mission for the battalion: combat readiness.

"We don't have a deployment order at this minute, but we could get one at any time so it's important that we are prepared," he said.

His plan for being prepared includes engineer training — building bridges, buildings and doing construction on post.

Owen remembers when he came to Fort Benning two years ago. The battalion was activated at the time and he didn't have an office or a motor pool. He had around 300 Soldiers. Now, there are more than 700 Soldiers.

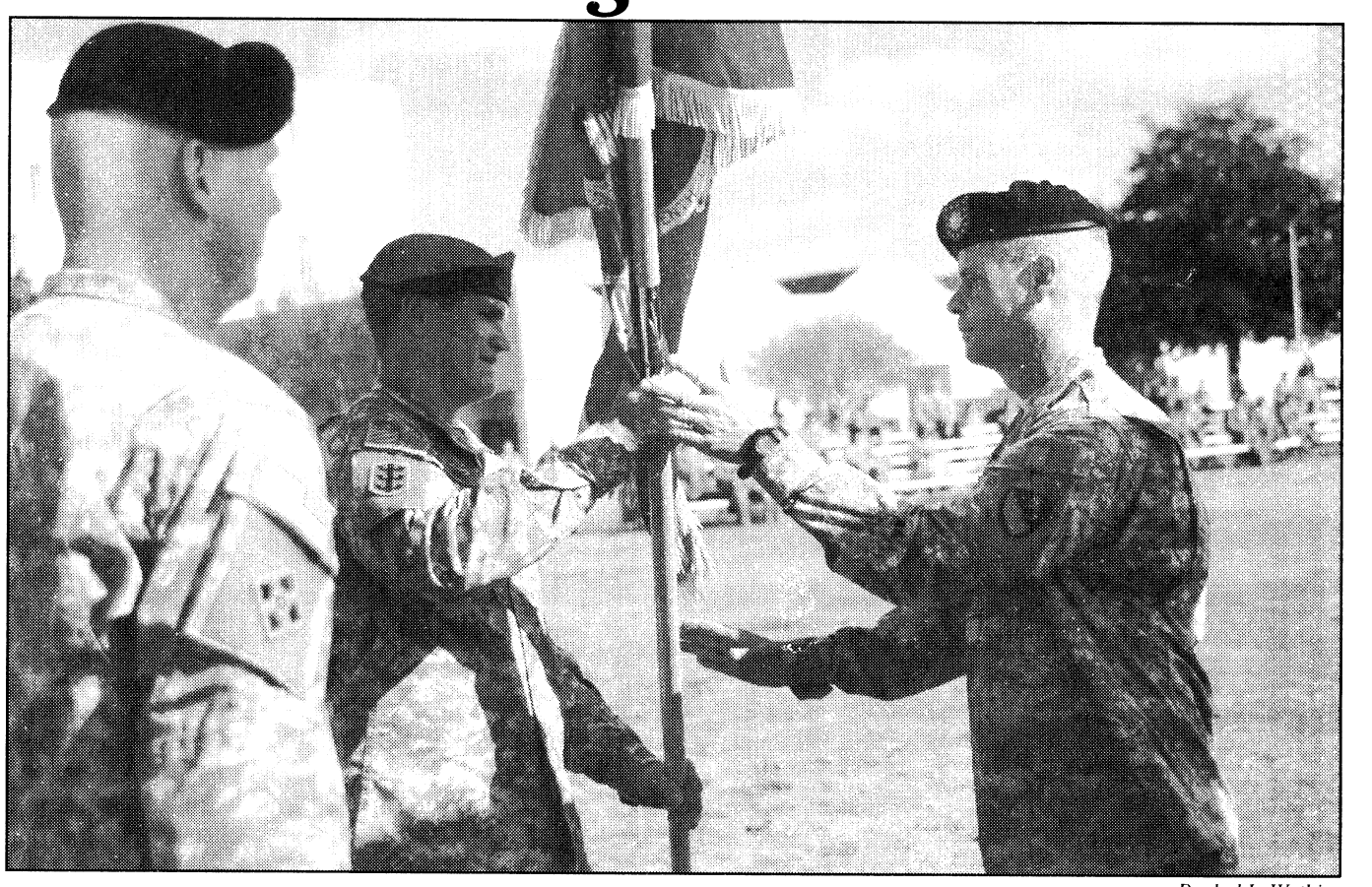
Rachel L. Watkins

Col. Kent Savre, commander of the 36th Engineer Brigade, passes the 11th Engineer Battalion colors to Lt. Col. Dwayne Smith as outgoing commander Lt. Col. Paul Own watches Tuesday at York Field. Owen will assume a position as the division engineer at Fort Bragg N.C.

"I will always remember Fort Benning as the best place to work," he said. It's been an honor to serve here and I know this battalion is in good hands."

Owen will assume a position as the division engineer with the 82nd Airborne Division at Fort Bragg, N.C.

Col. Kent Savre, 36th Eng. Bde. commander, said Owen is a "truly spirited and enthusiastic warrior leader."

"Soldiers need guidance, direction, purpose and leadership to achieve mission success and for the past two years, Lieutenant Colonel Paul Owen has been that leader." He said. "Paul's visionary planning, spot-on decision making and inspirational leadership allowed this battalion to excel as they stood up, transformed, trained for combat, conducted combat operations, reset and really showcased everything we do as Army engineers."

Rachel.Watkins@militarynews.com

KINGS BUFFET
樂 萬 家
The Best Chinese Restaurant In Town
10% DISCOUNT
for all military & family members
ALL YOU CAN EAT
Over 150 items weekly & over 55 items daily
Items include: Dumplings, Barbecued Pork, Shrimp, Beef, Chicken, Fish, Pork, Soup, Egg Rools, Salad Bar & Fresh Fruits also available
FREE ICE CREAM FOR BUFFET ONLY

	Children under 11	Adult
LUNCH (Mon. - Sun.)	$3.24	$5.24
DINNER (Mon. - Sun.)	$4.24	$7.24

10% OFF for Senior Citizen (60 or above), Military and Police
Children under 3 free
Soda • Coffee • Tea $1.29 (Free Refill)
CARRY-OUT BUFFET
LUNCH *$3.99 lb.* Mon. - Sat.
DINNER *$4.99 lb.* Mon. - Sat.
No seafood carried out from bar
We are now accepting reservations for your holiday and organization parties
We Accept Credit Cards
VISA MasterCard
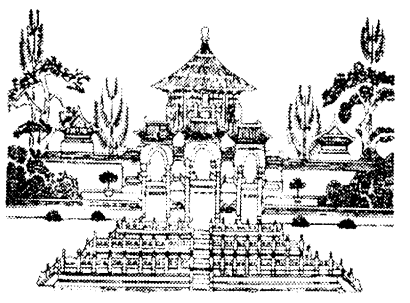
(706) 685-3127
(706) 685-1328
3250 Victory, Dr., Columbus, GA 31903
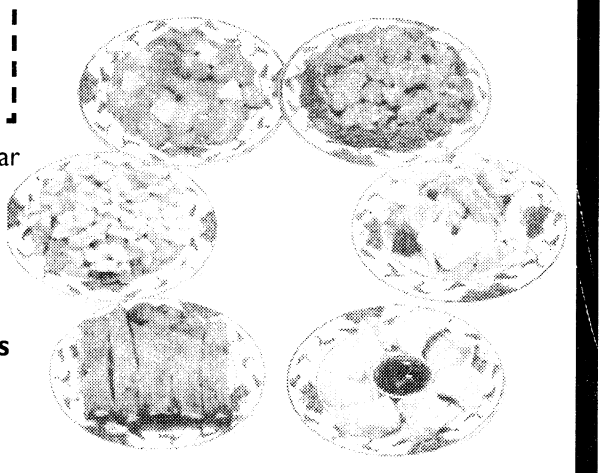
HOURS
LUNCH Monday - Sunday 11 a.m to 3:30 p.m Friday - Saturday
DINNER Monday - Sunday 4 p.m. - 10 p.m. 4 p.m. - 11 p.m.
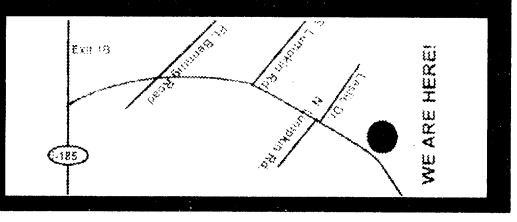

CLAIM YOUR FUTURE AT SAINT LEO UNIVERSITY
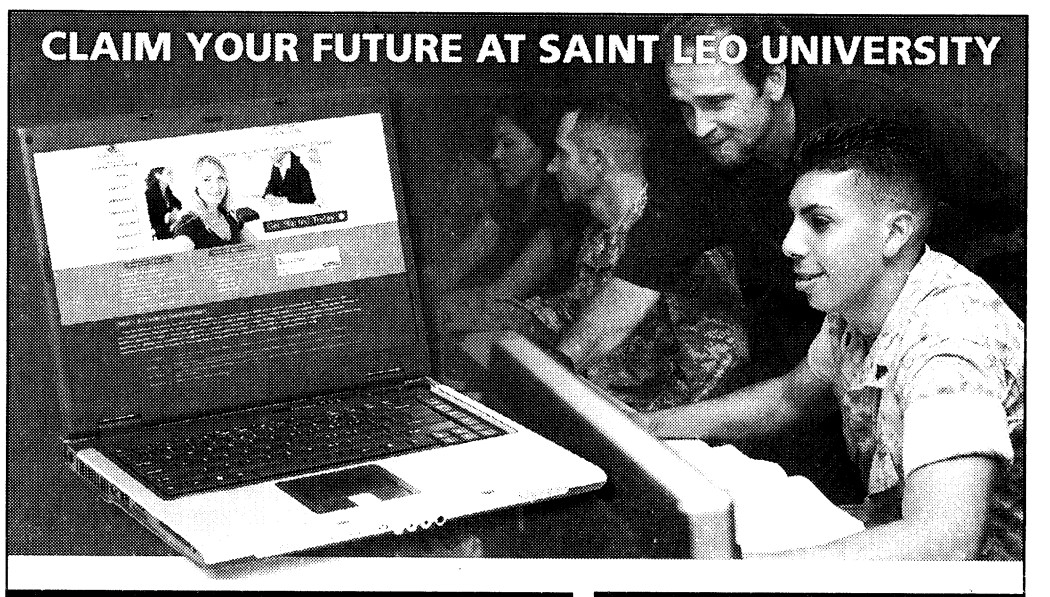
A Tradition of Military Service
What is the Center for Online Learning?
Saint Leo University is a major global provider of education to the military. We offer affordable, flexible education with superior academic counseling to active duty military and their dependents.
- Our Center for Online Learning is designed to meet the growing needs of military students offering the best attributes of traditional classroom education in conjunction with today's most innovative computer technology.
- Through the Internet Saint Leo provides military students with the opportunity to advance their education without having to travel to a traditional campus – no conventional classroom attendance is required.
- Set your own weekly study schedule anywhere/anytime. Receive the same educational degrees as campus based students.

Discover Saint Leo's Advantage:
- A rich history of quality education since 1889
- Designed to fit your military schedule
- Ultimate flexibility-study anytime, anywhere
- Online support from faculty who are experienced professionals
- No campus attendance required

Programs of Study
Associate of Arts
-Business Administration
-Liberal Arts
Bachelor of Arts
-Accounting
-Business Administration (Accounting Specialization)
-Business Administration (Mgmt. Specialization)
-Criminal Justice
Bachelor of Science
-Health Care Management
-Computer Information Systems (CIS)

SAINT LEO UNIVERSITY
Founded 1889
Center for Online Learning
Get Started Today!
Call: 888-8-SLU-COL
(888) 875-8265
What You Need for Where You're Going • www.saintleocol.com



Day	Event	Start time	Where
Sunday	Infantry Center Band concert	2 and 4 p.m.	RiverCenter
Sunday	Carols by Candlelight	6 p.m.	The Infantry Center Chapel
Tuesday	Christmas tree and menorah lighting	6:30 p.m.	Field of the Four Chaplains
Thursday	Santa at Riverside	6 p.m.	Riverside
Friday	Airborne tower lighting	3:30 p.m.	Eubanks Field

GRADUATIONS

DRILL SERGEANT OF THE CYCLE



SSG PALMER BOYD
Drill Sergeant of the Cycle
F Company, 2nd Battalion, 58th Infantry Regiment

Boyd is from Dayton, Ohio. He is married and has one child. His previous assignment was the 10th Mountain Division. He enjoys traveling and investing.

SOLDIER OF THE CYCLE

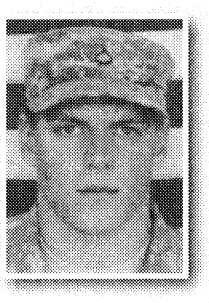

PFC CODY CRONBERGER
Soldier of the Cycle
F Company, 2nd Battalion, 58th Infantry Regiment

Cronberger is from Detroit. His next duty assignment is Ranger School. He enjoys playing sports.

CADRE OF THE CYCLE



KAMECIA FRANCIS
Cadre of the Cycle
F Company, 2nd Battalion, 58th Infantry Regiment

Francis is from St. Catherine, Jamaica. She enjoys reading and watching movies.

around Post

LIBRARY CLOSES FOR MOVE

The Donovan Research Library is moving to Building 9230, the old PX on Marne Road. The library will close at 5 p.m. today and reopen at 8 a.m. Jan. 12.

Virtual Reference Service will be available via DonovanRefDesk@conus.army.mil

WEAPONS TRAINING

Weapons training will be conducted over the eastern boundaries of Fort Benning today, Dec. 9, 10 and 17. The training will involve weapons firing, which may cause disturbances.

For more information, call the Public Affairs Office at 706-545-2238. After duty hours or weekends, call 706-545-2218.

RANGERS TRAINING

Rangers with 3rd Battalion, 75th Ranger Regiment, are conducting a military exercise today through Dec. 12 here, Hunter Army Airfield, Ga., North Auxiliary Airfield, Augusta, Ga., Aiken, S.C., and the surrounding communities.

Soldiers will use training ammunition and other training devices.

There will be periods of increased air traffic to include low-flying aircraft, both helicopters and airplanes, during hours of darkness. Increased air traffic and noise may be associated with the training.

For more information, call the 75th Ranger Regt. Public Affairs Office at 706-545-4260, 706-604-5114 or e-mail tracy.a.bailey@us.army.mil.

ASP AMNESTY DAY

The Fort Benning Ammunition Supply Point is conducting an amnesty day today.

The purpose of an Amnesty Day is to turn in unaccounted ammunition and explosives to the ASP.

For more information, call Bill Floyd at 706-544-6015.

RECLAMATION SALE

There will be a reclamation sale from 8 a.m. to noon today at Building 224A on Upton Avenue. Active-duty military can buy ACUs. There are limited sizes and quantity.

For more information, call 706-545-1972.

OPEN SEASON, FAIR

The Federal Employee Benefits Open Season is now through Tuesday.

Enrollment and changes to Federal Employee Health Benefits must be made through the ABC-C Web site.

Information on 2009 premiums is available at www.opm.gov/insure/. Open season information for Federal Employees Dental and Vision Insurance Program is available at https://benefeds.com. For more information, call Felicia Griffin at 706-545-2681.

DEFENSE TASK FORCE ON SEXUAL ASSAULT

Fort Benning will host the Defense Task Force on Sexual Assault in the Military Services from Tuesday through Thursday as part of its worldwide assessment of Army, Marine Corps, Navy and Air Force installations.

Members of the task force would like to meet with victims or witnesses of past sexual assaults who are not part of an ongoing or active case under investigation. Victims or witnesses should not be involved in any incident subject to an ongoing or upcoming judicial proceeding.

The task force wants to make sure the public, victims and witnesses are heard in private, to have an opportunity to tell their story to someone outside of the military's chain of command. All information given to the task force will remain confidential.

When the worldwide assessment is complete, information gathered may be included in a report to Congress in 2009 about trends in the military on sexual assault programs and response.

People willing to talk to the Task Force should call Jenny Holbert at 703-325-6656 or 1-888-325-6640; or Fort Benning's Sexual Assault Response coordinator at 706-545-8740.

For more information on the task force, go to www.dtic.mil/dtfsams.

BUENA VISITA ACP OPENS

The Buena Vista Road access control point is open. Soldiers and civilians with a Fort Benning decal and proper identification can use the ACP, which provides access to Sand Hill, Kelley Hill, Harmony Church and all points north. The hours of operation are 5 a.m. to 7 p.m. Monday through Friday.

ROAD CONSTRUCTION

The Directorate of Public Works, in conjunction with the Columbus Water Works and their contractors, will make upgrades to the underground utility lines beneath Moye Road in Sand Hill, beginning at 8 a.m. Dec. 9. All work should be completed by 5 p.m. the same day.

A temporary detour road (gravel) will be constructed to allow travel around the construction area. Alternate routes around this road closure or detour include Wildcat Road and 2nd Armored Division Road.

Detour areas will be clearly marked.

ROAD CLOSURE

The Directorate of Public Works, in conjuction with its contractors, will close Lavoie Avenue on Main Post to remove the smoke stack from the old power plant, which is on the corner of Lavoie Avenue and Lenahan Street. Lavoie Road will be closed from 8 a.m. Dec. 15 until 5 p.m. Dec. 19. Alternate routes around Lavoie include Sightseeing Road, Lenahan Street, Eckel Avenue and Riordan Street. The detours will be marked.

MILITARY MENTORS FOR SENATE YOUTH

Applications are now open for military mentors for the U.S. Senate Youth Program. The USSYP is a weeklong program for high school students interested in pursuing careers in public service. Each group of six to eight student delegates is assigned a military mentor, who is responsible for them during the week. Military mentors will be selected based on military career, history of working with youth groups, eduactional background, maturity and leadership skills. Eight officers from each branch of service will be selected.

For more information, visit www.ussenateyouth.org.

NATIONAL INFANTRY FOUNDATION PAVER PROGRAM

The National Infantry Foundation has a commemorative paver program, *In the Footsteps of Heroes*, designed to give permanent recognition to heroes of all kinds at the new National Infantry Museum and Soldier Center.

The 4" x 8" granite pavers will line Heritage Walk, a 1,000-foot long, 20-foot wide path connecting the new museum and the parade field in Patriot Park. The $250 cost for the pavers is tax deductible and includes one free 2" x 4" replica paver that purchasers or honorees can keep on a desktop. The pavers can be engraved with a custom message. Pavers purchased by Jan. 30 will be placed along Heritage Walk in time for the National Infantry Museum's grand opening March 20.

Orders can be placed online or with a downloadable order form at www.nationalinfantrymuseum.com. Proceeds will be used to complete construction of the museum.

CIF TO CLOSE FOR INVENTORY

The Central Issue Facility on Main Post will close to conduct inventory from Dec. 21-28.

For more information, call 706-545-8413.

TAX CENTER TO OPEN

The Fort Benning Tax Center grand opening is 1 p.m. Jan. 16 in Building 1678.

Walk-ins only. No appointments.

It is open from 9 a.m. to 4 p.m. Monday, Tuesday, Wednesday and Friday. On Thursday it is open 10:30 a.m. to 6 p.m.

Taxpayers must bring the following documents:

1. W2s

2. 1099s and amount of other income received by you or your spouse (if applicable)

3. Military ID card

4. Social Security Card for self and dependents

5. Voided check with account number and routing number

6. Copy of Divorce Decree if divorced between 1 Jan 08- 31 Dec 08

7. Form 8332 or copy of divorce decree for non-custodial parent claiming child

8. Proof of Account Number and Routing Transit Number of financial institution for direct deposit (prefer voided check)

9. Copy of prior year's tax return, if available

Fort Benning Tax Center will not begin tax preparation without all support documents. For more information, call 706-545-8860 or 706-545-4267.

REWARD

A reward of $2,000 is being offered for information leading to the arrest and conviction of the person responsible for armed robbery of a Soldier on Sept. 8 behind the Kelley Hill Shoppette, Building 9177. The person is described as an African-American male, approximately 6 feet tall and 230 pounds with an athletic build, round face, clean shaven. He was wearing a black do-rag, white baggy T-shirt, black shorts and black sneakers.

Anyone having knowledge of the incident, but not wishing to be identified, will be briefed on available options for maintaining confidentiality and is encouraged to call the Fort Benning CID Office at 706-545-7905 or the Military Police desk at 706-545-5222. The reward offer expires Sept. 18, 2009.

LENDING CLOSET MOVES

Army Community Service's Relocation Readiness and Lending Closet has moved to Building 2621 in Soldiers' Plaza. For more information, call 706-545-0403.

CUSTOMER EVALUATION SYSTEM

Rate services you receive from organizations on post or anywhere in the world via the Interactive Customer Evaluation system.

Log onto the ICE Web site at http://ice.disa.mil, pick out the installation and service of interest and complete the online customer comment card, which will be sent for action directly to the organization rated.

Those who leave their contact information will receive a response from the organization. ICE kiosks are located in customer service areas around Fort Benning or comments can be submitted from any computer using the Web site.

ID CARD OFFICE

The post ID card section operates on an appointment only basis to serve each customer in 10 minutes. There will be same day appointments available for people with emergencies, including lost or stolen ID cards or an emergency medical situation. For appointments, call 706-545-4068.

CITIZENSHIP STUDY GROUP

Army Community Service offers a biweekly study group to provide information needed for the U.S. citizenship test, such as information on government structure, history and American customs. This class also refers students to citizenship counseling for help with U.S Citizenship and Immigration Services forms or for obtaining U.S. citizenship.

In order to maximize the understanding of the U.S. Citizenship and Immigration Services test and interview, a strong-to-intermediate comprehension of English is required. (ESL information will be given to students.) The class is every Tuesday from 10 to 11 a.m. or every Wednesday from 6 to 8 p.m. in Building 2625, Soldiers' Plaza.

For more information or to register, call 706-545-4043.

RESERVE UNIT HAS OPENINGS

1st Battle Command Training Group Army Reserve in Birmingham, Ala., offers the opportunity for promotion while enhancing professional management, training and leadership skills.

There are immediate openings for SFC through LTC (MOS and branch immaterial). 1st BCTG conducts CONUS pre- and post-mobilization computer simulation based battle command staff training exercises, trains and validates USAR and ARNG units throughout the Southeastern United States in wartime readiness.

Unit benefits include fragmented annual training, opportunity to travel throughout the Southeast and attend Army professional development schools.

For more information, call 1SG Larry King at 205-987-8443, ext. 4414 or larry.kingsr@usar.army.mil, CPT John Walker at 205-444-5208 or john.r.walker@usar.army.mil or LTC Karlos Parker at 205-444-5163 or karlos.parker@usar.army.mil.

FINANCIAL SERVICES AVAILABLE

The Army Community Service Center Financial Readiness Program offers services to help active-duty and retired service members, their families and Department of the Army Civilian employees.

For information, call 706-545-7517, 706-545-4043 or go to Building 2524 in Soldiers' Plaza.

JOB LISTINGS AVAILABLE

Those seeking employment outside the area can acquire a job list from the Employment Readiness Program. Send an e-mail to mark.mills4@conus.army.mil and request the "outside Columbus list."

For more information, call 706-545-7517 or 706-545-5516.

MCOE COMMUNITY UPDATES

The public is invited to attend the Maneuver Center of Excellence community update the first Tuesday of each month at 3 p.m., Classroom 6, Infantry Hall Fort Benning. The community update is an effort to educate the public on the latest news, timeliness, milestones, and progress being made as Fort Benning makes the historic transition to the Maneuver Center of Excellence.

For more information, call 706-545-4729.

CLEAN OUT E-MAIL

The Directorate of Information Management encourages post e-mail users to perform routine house cleaning of mailboxes to reduce database size of the e-mail system.

If a server fails, it can be restored faster, and the system runs more efficiently. Clear deleted items weekly and move e-mails from your online inbox or information may be lost. For information, call 706-545-2178 or e-mail benndoimhelpdesk@conus.army.mil.

WE WANT YOUR SUBMISSIONS

To submit information for Around Post, send an e-mail including a description of the event, a contact name and phone number to lori.egan@us.army.mil with the subject line "Around Post."

Thank you for recycling The Bayonet

Here's My Card...

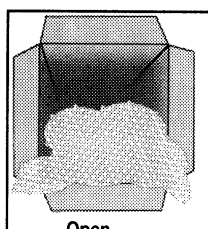

ALL SERVICES
PACKING & SHIPPING
FOR ALL YOUR HOLIDAY NEEDS
Open
9-6 Mon.-Fri.
10-2 Sat.
Closed Sun.
2457 Airport Thruway
706-324-7744
(Behind Applebee's in The Landings)
MILITARY & SENIOR DISCOUNTS
Service & Convenience for Over 20 Years

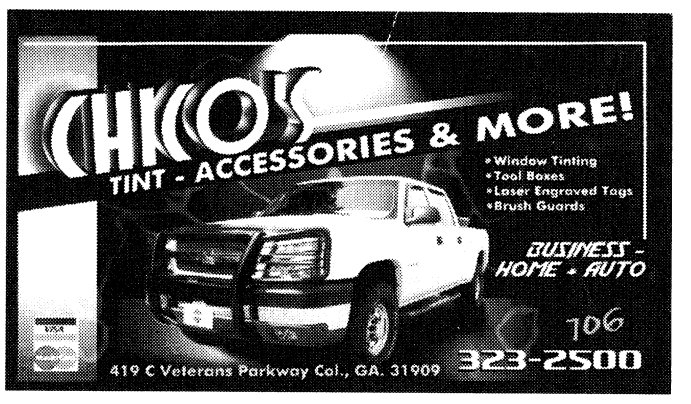

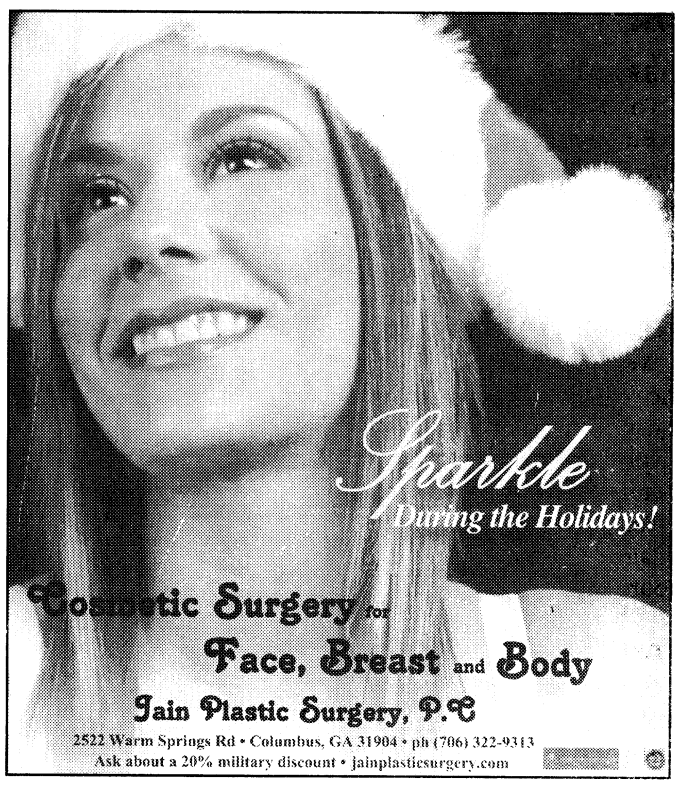

The Best Value Under the Sun!
New Rooms with Great Rates
Complimentary Breakfast
Guest Laundry Room
DAYS INN NORTH – FORT BENNING
3452 Macon Rd.
For Reservations:
706-561-4400
www.daysinn.com/hotel/07227
or www.thebayonet.com

Hill Gets It RIGHT!
COLDWELL BANKER
KENNON, PARKER, DUNCAN & KEY
5670 Whitesville Road
Each office is independently owned and operated.
Clum Hill:
• Certified USAA Military Specialist
• Licensed in GA & AL
Because our Soldiers deserve the BEST!
706-718-6810 • clum.hill@coldwellbanker.com • www.house-hunting.com/CLUMHILL

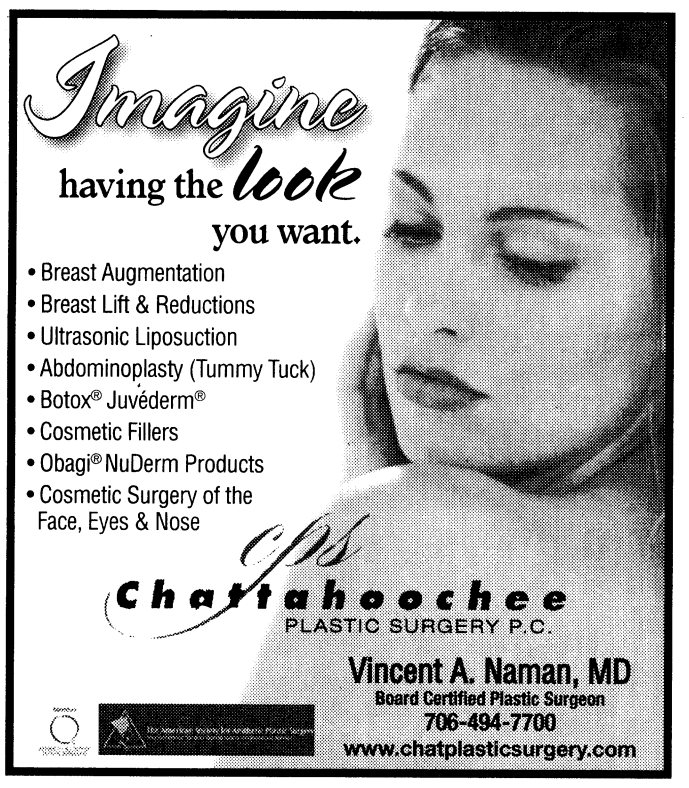

Vincent J. Pasquarello, DMD
Family Dentistry
Including...
Teeth Whitening
2751 Warm Springs Rd., Suite B.
Columbus, GA 31904
(706) 221-2824 • (706) 221-2834
Military Families Welcome
New Patients Welcome
Now Accepting:
United Concordia/Tricare
Convenient Hours

Independence Place
APARTMENTS
The Place You Can Call Home
Resort Style Living
Fully Furnished Units
Flexible Leasing Options
1534 Antietam Dr.
Columbus, GA 31907
706-689-1026
Located right next to Sand Hill.
www.LiveAtIndependence.com

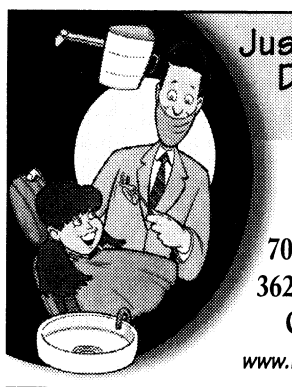

Just Because You Fear the Dentist Doesn't Mean Your Kids Have To...
Mark A. Lawrence, D.D.S., P.C.
Cephas V. Thomason, III, D.D.S.
Pediatric Dentistry
706-327-6262
3623 Calvin Dr.
Columbus
www.Kidzteeth.com

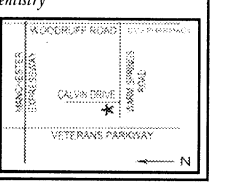

Cool off at Monkey joe's parties play
with these savings...
$99 WEEKDAY PARTY PACKAGES AVAILABLE
*Pizza included for Weekend Party Packages
CALL 706-507-5480 TODAY TO RESERVE YOUR TIME

"Stop. Go. Pennzoil."
PENNZOIL
PENNZOIL 10 MINUTE OIL CHANGE
QUICK • CLEAN • CONVENIENT
Change Oil
Lube Chassis
New Oil Filter
Wash Windshield
Check: Air Filter
Tire Air
All Fluids
Wiper Blades
Vacuum Interior
Tire Rotation
and more!
706 324-7863
920 VETERANS PKWY.
No Appointment Necessary!

KIM'S BOOTS 'n SHOES
SALES & REPAIR
Give BOOTS this Christmas
Danner
Belleville
Drain holes available on all types of boots.
We Sell All Type Military Boots
• Belleville • Cororan • Rocky
• Altama • Matterhorn • Danner
• Wellco • Blackhawk
AAFES
MAIN POST MINI-MALL
Mon-Sat 9-6 • Sun 12:30-3
Sales & Repair • Resole & Modify Drainage Vents
(706) 689-2175

Buckhead Taxidermy
& Meat Processing
"We process meat You can Eat"
(706) 323-9500
Family Owned
James & Jennifer Loveless
Over 30 Yrs. Experience Full Time Taxidermist
978 54th St., Columbus, GA

$10 off
Receive $10 off all orders per computer.
Anthony White
(706) 587-3220
On-Site
FREE Computer Check-Up
• Computer Repair
• Virus Removal
• Computer Networking
• Spyware Removal

Nothing feels closer to home.
• Large Outdoor Pool
• Game Room
• FREE Wireless Internet
• FREE Internet Access in Lobby
• FREE local Calls
• FREE Continental Breakfast
• Commercial Rates Available for Fort Benning Contractors
"The Best Value Under The Sun"
DAYS INN-FORT BENNING
3170 VICTORY DRIVE
FOR RESERVATIONS CALL
(706) 689-6181
Days Inn
JUST 2 MILES FROM FORT BENNING GATE

BEST BRAIDS IN COLUMBUS
MAGGIE
CUSTOMER SATISFACTION IS OUR PRIMARY CONCERN.
PROFESSIONAL HAIR BRAIDING
7 DAYS A WEEK
24 HR APPT WELCOME
WALK-IN WELCOME
2109 WYNNTON RD
COLUMBUS, GA 31906
706-320-9034
PROFESSIONAL EXPRESS SPECIALIZING IN ANY KIND OF BRAIDS AT REASONABLE PRICES!
MICRO, FRENCH, KINKY TWISTS, FLAT TWIST, WEAVE, PIXY BRAID AND MANY MORE!

COLUMBUS' KIDS DENTIST!
Dr. James Lopez, DDS, MS, MS, PC
The convenience of orthodontics and pediatric dentistry in one location.
Tricare Accepted!
1834 Warm Springs Rd. • 706-324-1834 • columbuskidsdentist.com

Servicing Communities' Need
Janet-706.992.1563
Barber & Cosmetologist
2 FOR 1 SPECIALS
2- hair cuts= $12.00
2- sham. & styles= $50.00
2- chemical services= $60.00
The Spot Salon; 2303 Ft. Benning Rd.; Columbus, GA 31903

To Advertise Your Business in Here's My Card, please call 706.317.2106.

CARL GREGORY'S YEAR END BLOWOUT!

WHEN THE YEAR ENDS, SO DO THESE DEALS!

YEAR-END SELL-A-THON

DODGE CHRYSLER Jeep

HURRY TO CARL GREGORY DODGE CHRYSLER JEEP® BEFORE TIME RUNS OUT!

NO-CHARGE DVD! CASH INCENTIVES! GREAT FINANCING!



2008 DODGE CALIBER
$13,995
All prices include rebates + tax and license. Stk#881048



2008 JEEP® COMPASS
$14,989
All prices include rebates + tax and license. Stk#854015



2008 DODGE GRAND CARAVAN
$249 PER MONTH
72 months at $249 per month with $3000 cash or trade down @ 1.9% APR with approved credit + tax and title. All prices and payments include rebates. Stk#892026



2008 DODGE DAKOTA
$259 PER MONTH
72 months at $259 per month with $3000 cash or trade down @ 0% APR with approved credit + tax and title. All prices and payments include rebates. Stk#887010

Chrysler, Jeep® and Dodge are registered trademarks of DaimlerChrysler Corporation. Source of sales information DaimlerChrysler Corporation.

©City Lights

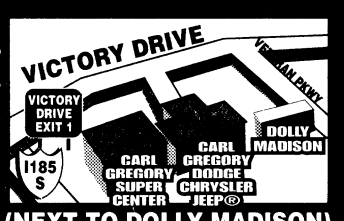

(NEXT TO DOLLY MADISON)

2210 VICTORY DRIVE
COLUMBUS, GA
(706)324-4161
www.carlgregorydodge.com

CG CARL GREGORY

NORTHLAKE AUTO COMPLEX
COLUMBUS, GA
(706)568-4900
www.carlgregorycjh.com

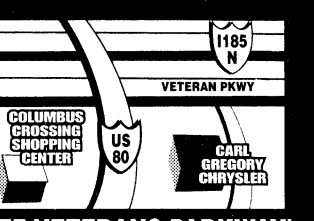

(OFF VETERANS PARKWAY)

CARL GREGORY HONDA
Your Hometown Dealer
Sign & Drive
0% APR
2008/2009 CIVIC • 2008 ODYSSEY
2009 PILOT • 2008/2009 ACCORD



NEW 2009 HONDA CIVIC LX 4DR
Model#FA1558EW, Stk#940059
SIGN & DRIVE
$249 PER MONTH
Automatic
36 month lease at $249 per month plus tax and title with $0 cash down due at signing with approved credit. $0 Security deposit, acquisition fee included. Option to purchase at lease end $11,859. All prices plus tax and license.



NEW 2009 HONDA ACCORD LX 4DR
Model#CP2639EW, Stk#940017
SIGN & DRIVE
$269 PER MONTH
Automatic
36 month lease at $269 per month plus tax and title with $0 cash down due at signing with approved credit. $0 Security deposit, acquisition fee included. Option to purchase at lease end $13,779. All prices plus tax and license.

CARL GREGORY HONDA
www.carlgregoryhonda.com
NORTHLAKE AUTO COMPLEX • COLUMBUS, GA
(706)563-3510
(OFF VETERANS PARKWAY)
SALES: MON-FRI 9AM-9PM • SUNDAY 1PM-5PM
SERVICE: MON-FRI 8AM-6PM • SAT 8AM-1PM

CARL GREGORY HYUNDAI

HOLIDAY CASH!
UP TO $4000 CASH IN YOUR POCKET!
ON 2008 VERACRUZ!

2009 HYUNDAI ACCENT 3DR



$13,490
All prices include Hyundai rebates plus tax & license. Stk#965019

2009 HYUNDAI SONATA GLS

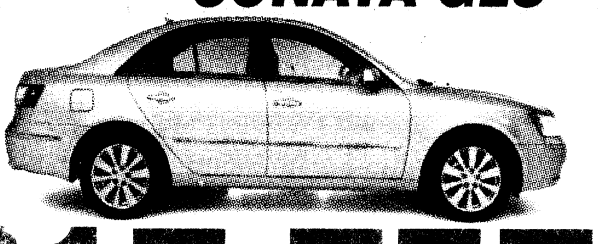

$17,757
All prices include Hyundai rebates plus tax & license. Stk#960030

10 YEAR/100,000 MILE WARRANTY
Hyundai Advantage™ AMERICA'S BEST WARRANTY
• 5 Year/60,000 Mile Bumper-To-Bumper Coverage
• 5 Year Unlimited Miles 24-hr Roadside Assistance

CARL GREGORY HYUNDAI COLUMBUS
Northlake Auto Complex
CG CARL GREGORY
706.243.3775
www.cghyundai.com PUSH 0 FOR ASSISTANCE 1-866-734-5551
OPEN MONDAY - SATURDAY 9:00 AM - 8:00 PM
HYUNDAI
(OFF VETERANS PARKWAY)

CARL GREGORY VOLKSWAGEN

sign THEN drive Event

On All models except Diesel & CC

2009 RABBIT manual

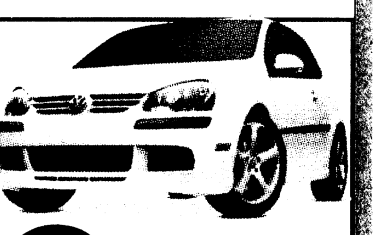

$259 per month
39 month lease at $259 per month plus tax and title with $0 cash down due at signing with approved credit. $0 Security deposit, acquisition fee included. Option to purchase at lease end. All prices plus tax and license.

2009 JETTA 2.5L manual



$269 per month
39 month lease at $269 per month plus tax and title with $0 cash down due at signing with approved credit. $0 Security deposit, acquisition fee included. Option to purchase at lease end. All prices plus tax and license.

Additional $500 Owner Loyalty Available
Must own a '99 or newer VW.

CG CARL GREGORY
Carl Gregory VOLKSWAGEN AT NORTHLAKE AUTO COMPLEX
CALL 706-243-3901 • 1-800-531-9106 Das Auto.
©City Lights
On the road of life there are drivers and there are passengers.
LOCATION: 1/4 MILE PAST COLUMBUS CROSSING SHOPPING CENTER ON VETERANS PKWY
SALES HOURS: MON-SAT 9AM-8PM • SERVICE HOURS: MON-FRI 7:30AM- 6PM, SAT 8AM-1PM

THE BAYONET
DECEMBER 5, 2008

SPORTS & FITNESS

Faith battles St. Luke
B5

BENCH NOTES

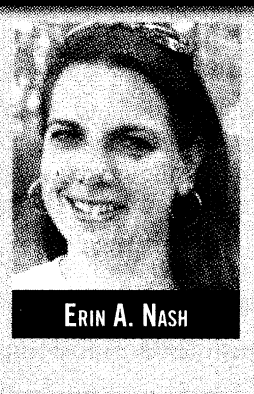

ERIN A. NASH

Tuberville resigns

After 10 seasons as the head coach of the Auburn Tigers, Tommy Tuberville resigned Dec. 3.

The Tigers, 5-7, are a huge disappointment this season.

A representative for Auburn was said to have made contact with Texas Tech coach Mike Leach as a possible replacement for Tuberville if interested.

BCS tightens

With a big win over Oklahoma State Nov. 29, Oklahoma leaped over Texas to take the second spot in the BCS standings, just behind Alabama. Texas dropped to third, followed by Florida in fourth and USC in fifth.

My pick for the game of the week has got to be Alabama versus Florida, at 4 p.m. Saturday on CBS. Talk about a huge SEC matchup.

Burress charged

New York Giants' receiver Plaxico Burress was charged with two felony counts of criminal possession of a weapon in the second degree Dec. 1.

Burress accidentally shot himself in the right thigh Nov. 28 at a nightclub in Manhattan.

He was charged and released on $100,000 bond and ordered to return to court March 31.

If Burress is convicted, he could face from 3 and one-half to 15 years in prison.

NFL heads back to UK

The Tampa Bay Buccaneers will "host" the New England Patriots at Wembley Stadium in London, England, Oct. 25, 2009.

It will be the third straight year an NFL game has been played in London. Both games previously played at Wembley sold out.

Marbury in between

Stephon Marbury, point guard for the New York Knicks, was told to stay away from the team until they can figure out a way to cut him free from the team.

Marbury was offered a buyout by Knicks' president Donnie Walsh, but he didn't like it, so there's been no resolution.

MLB HOF ballots

The smallest list ever of players on the baseball 2009 Hall of Fame ballot was announced Dec. 1, with just 23 names.

Those names include Jim Rice, career steals leader Rickey Henderson, Don Mattingly, Andre Dawson, and of course, Mark McGwire.

McGwire only received 23.6 percent of the 75 percent votes needed for induction in the 2008 election.

Army, Navy square off Saturday

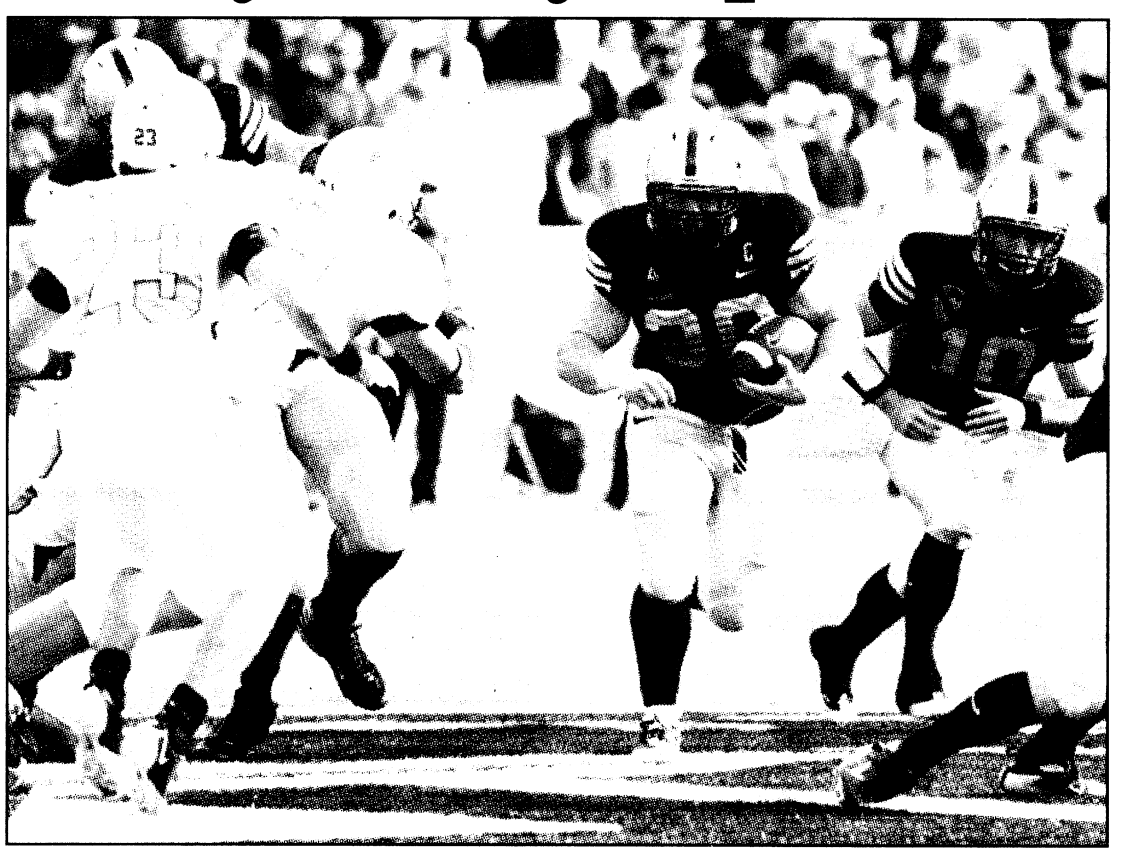

Photo by Eric Bartelt

Senior Fullback Collin Mooney leads the Army Black Knights against the Naval Academy on Saturday in Philadelphia. Mooney, who leads Army in rushing with 1,285 yards, needs just 54 yards in the game to become West Point's single-season rushing leader. Kickoff from Lincoln Financial Field is 12:06 p.m. and can be seen on CBS Sports.

ARMY ATHLETIC COMMUNICATIONS

One of the most storied rivalries in all of sports resumes Saturday when the Army-Navy contest will be played in Philadelphia for the 81st time in the 109 games between the two service academies. CBS will broadcast the game nationally for the 13th consecutive season. Kickoff is scheduled for noon.

Army is looking to snap a three-game losing streak after a 30-3 defeat at Rutgers Nov. 22. The Black Knights last victory came Oct. 25 against Louisiana Tech.

The annual rivalry game will feature two of the most prolific rushing offenses in the nation.The Black Knights, in their first season running the option since 1999, boast the country's ninth-rated rushing offense at 254 yards per game while the Mids lead the nation. averaging 292 yards per contest.

The Army defense is hoping for a repeat peformance of last year's game when the Black Knights held Navy. the nation's number one running team at nearly 350 yards per game, to 287 yards on the ground and forced the Mids to punt a season-high six times. The 2008 Black Knights rank 32nd in the nation against the run, allowing 124.82 yards per game. No team has gained more than 184 yards rushing against Army this season, and the Black Knights have held three foes to under 100 yards. In its first service academy

See **Army**, *B3*

1/19 advances in post preseason roundball tourney

THE BAYONET
John W. Peeler

The 1st Battalion, 19th Infantry Regiment, moved into the quarterfinals of the post preseason basketball tournament with a resounding 74-47 victory over Headquarters and Headquarters Company, 1st Battalion, 29th Infantry Regiment, at the SFC Paul R. Smith Fitness Center Tuesday.

1/19, last year's preseason tournament champions, is hoping to repeat its feat of a year ago and returns most of the starters from last year, said coach Keith Goddard.

Although Joseph English led the charge for HHC 1/29 with 17 first-half points, 1/19, led by Karl Ivey's eight first-half points, jumped out to an eight-point 33-25 lead at the half.

Following the intermission, 1/19 continued its dominance offensively, and at the five-minute mark led 45-25. 1/19 maintained a

See **Tourney**, *B3*

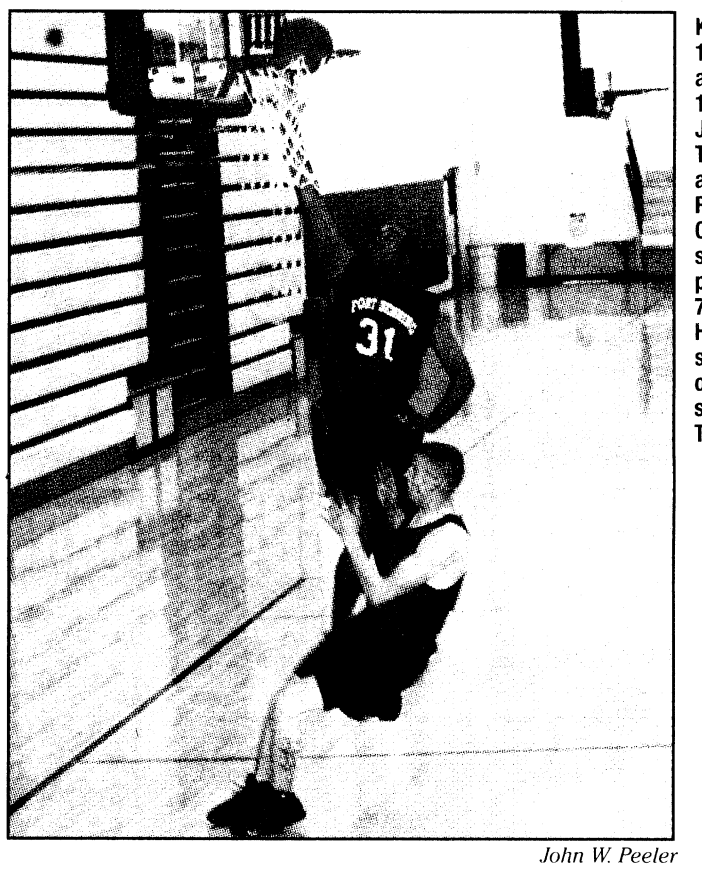

John W. Peeler

Karl Ivey from 1/19 scores against HHC 1/29's Jackson Jones in their Tuesday matchup at the SFC Paul R. Smith Fitness Center. Ivey scored eight points in 1/19's 74-47 win over HHC 1/29 in the second round of the 2008 Pre-season Basketball Tournament.

WEEK 13 FORT BENNING PICK 12

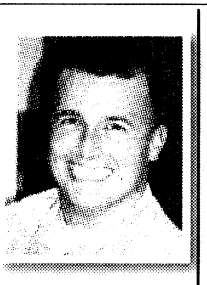

CPT STEPHEN MAGENNIS
USAIC
6-6
86-58



CARL PIGNATO
TCM SBCT
7-5
85-59



LORI EGAN
Bayonet Editor
6-6
84-60



MICHELLE GORDON
Public Affairs
8-4
78-66



COREY MCCOY
Chattco High School Junior
9-3
76-68



SFC BRANDON BARNETT
TCM SBCT
8-4
75-69

Navy vs. Army	Navy	Navy	Navy	Navy	Army	Army
Alabama vs. Florida	Florida	Alabama	Florida	Alabama	Florida	Alabama
Boston College vs. Virginia Tech	Virginia Tech	Virginia Tech	Boston College	Boston College	Virginia Tech	Boston College
Missouri vs. Oklahoma	Oklahoma	Oklahoma	Oklahoma	Oklahoma	Oklahoma	Oklahoma
South Florida at West Virginia	West Virginia	West Virginia	West Virginia	West Virginia	West Virginia	West Virginia
Arizona State at Arizona	Arizona	Arizona State	Arizona State	Arizona	Arizona	Arizona
Houston at Green Bay	Green Bay	Green Bay	Green Bay	Green Bay	Green Bay	Green Bay
Atlanta at New Orleans	New Orleans	Atlanta	Atlanta	New Orleans	Atlanta	Atlanta
Miami at Buffalo	Buffalo	Miami	Buffalo	Buffalo	Buffalo	Miami
Dallas at Pittsburgh	Pittsburgh	Pittsburgh	Pittsburgh	Pittsburgh	Dallas	Pittsburgh
Washington at Baltimore	Baltimore	Baltimore	Baltimore	Baltimore	Washington	Baltimore
Tampa Bay at Carolina	Carolina	Tampa Bay	Tampa Bay	Carolina	Tampa Bay	Carolina

NOTE: Last week, The Bayonet made a mistake. SFC Brandon Barnett picked Ga. Tech, not Georgia.

Role models: be careful who you choose to follow

THE BAYONET
John W. Peeler

As a former player, coach and sports editor I have heard the words "role model" thrown around when it comes to the role professional athletes play in today's society, specifically when it comes to how child athletes look up to the pros.

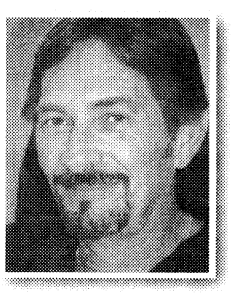

Many people chastise professional athletes, especially the media, when they have a run-in with the law, citing how they are role models and should be held to a higher standard than the rest of us.

I say hogwash.

N.Y. Giants wide receiver Plaxico Burress is in trouble with the law again and the grumblings of him being a "role model," simply because he is a professional football player, are being tossed around — again.

Maybe the use of the term "role model" is misunderstood. Sure, when I was a kid I loved to get out and play a little street ball and pretend I was my favorite football player, but was that player a role model — no, I just admired the way he played football.

My favorite football player was Alan Page of the Minnesota Vikings. While he has done great things since he left professional football like becoming an attorney, moving on to becoming the first African-American Minnesota State Supreme Court Justice and beginning the Alan Page Foundation, an agency that provides underprivileged young adults the opportunity to go to college, I still do not know enough about him to call him a "role model," but from what I know about him, I admire him. Admiration is a long way from being a role model though.

In my opinion, most people take the definition of the term "role model" to the extreme. Emulating someone in one aspect of life or another is not bad — we all learn from imitating others behaviors under certain circumstances, but that does not make everyone a role model, and neither should that make professional athletes role models under every circumstance.

Sure, if you have a child who plays sports, there is nothing wrong with them wanting to be the best at every level they play. Just make sure you explain that what they see on the field is only one small part of the athlete — it is what they do and not neccessarily who they are.

Athletes, just like everyone else, are only human. Do I condone the shenanigans of Burress? No, but people make mistakes in judgment sometime, and he is no different.

Holding professional athletes to a higher standard, in my opinion, only says they are better than the rest of us and should be looked at on a pedestal, but in reality, they started out playing on the same types of playgrounds, playing on the same types of athletic fields, and going to the same types of schools as you and me.

Are they different? No.

Are they better? No.

Are they human? Yes, and they make the same mistakes you and I do. They are just in the limelight more.

I will be waiting for the e-mails from those who have not made mistakes in their lives, but until then, I will continue to think about my role models — my mom and dad.

Being a role model begins at home; at least that is where I learned about being a role model.

FIT FACTS

MWR FITNESS DIRECTOR
Lori Smith

This week I want to give you some tips on how to stay active while traveling.

I know it's hard to want to get up and exercise when you're on vacation, but it's important to stay active. And it won't be so hard to get back into that routine when you get home. Plus, that second helping of pie will go down much easier after you get a workout in.

Below is a plan of action that may give you some ideas to help you stay focused to work out on the go.

Before you head out, research the area you are going to. Look for parks, playgrounds, stadiums and similar areas that can lend themselves to working out.

Many places have walking or hiking trails, stairs for running or walking, walking tours of the city or playgrounds to take the kids.

If you're staying in a hotel, ask the concierge for a map of the city and find out how many destinations you can get to by foot. Many hotels also have pools and fitness centers, maybe not a great as Smith Fitness Center, but it's something to stay active with.

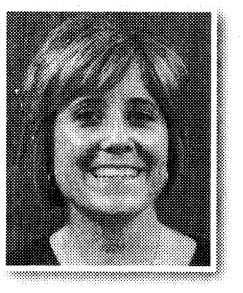

Also, ask the local gym if they give weekly memberships and ask for a discount. Many places offer military discounts.

Bring along a jump rope or stretchy bands. These are lightweight, easy to transfer and a great way to get in some cardio and resistance training. There are a number of Web sites that offer workout instructions for each body part using these items.

Another great option is body weight exercises, such as pushups and crunches, which require no equipment. Just try to find a routine that works and suits your needs and time.

Have fun. Make sure that you enjoy yourself and make the most of the area you are traveling. Spend time with family, take a walk or play with the kids. Just make sure you enjoy this time. Even if you're trying to stay healthy and feel better, it can be fun.

Be realistic with yourself. If you are running crazy visiting with family and friends, don't add stress by trying to do too much. Tallying up just 15 minutes of brisk walking can do a world of good.

The point to this week's article is to try and stay active, even if it's only for a few minutes, several times a day.

Being active for just a few minutes is better than no minutes at all. You're doing this for you and your health, and you will feel much better.

Have a wonderful weekend and stay happy and healthy. Thanks for reading.

Not feeling like yourself?
Is there relief from hot flashes, night sweats, insomnia and vaginal dryness?
These symptoms can be linked to a hormone imbalance. With the help of Bio-Identical Hormone Replacement Therapy and nutritional supplement support we can help you regain the balance in life you want and deserve!
WISH
The Women's Institute for Sexual Health
Call today for your appointment!
(706) 324-7700
www.harperurology.com

GOOD BENEFITS
Our new healthcare plan could save you hundreds a month.
We have part-time jobs available right now!
AIR FORCE RESERVE
800-AFR-8279 • AFReserve.com/prior

Visit us online at www.thebayonet.com

Evangel Temple's Christmas Celebration Honors Our Military
I'LL BE HOME FOR Christmas
a dramatic musical of hope in difficult times
Featuring *The Cavalier's Big Band* and famous 40's radio shows
Saturday, December 6th - 6:00pm
Sunday, December 7th - 11:00am & 6:00pm
FREE ADMISSION & FREE CHILDCARE
(6:00pm performances - children 6 & under; 11:00am - infants through 5th grade)
EVANGEL TEMPLE
at the intersection of Veterans Pkwy and Airport Thrwy
706-323-1876 www.etcolumbus.org

CAR INSURANCE
SO GOOD
YOU'D TAKE AN OATH TO GET IT.
You don't lead an ordinary life. The last thing you need is ordinary car insurance.
That's why GEICO offers our military customers simple payment plans, 24-hour service, vehicle storage options and storage protection plans, whether you store it yourself or on base.
For seventy years, GEICO has been serving the special needs of the special people who serve our country. We're ready to do it for you.
GEICO.
Call our local office – coverage available by phone.
(706) 689-2787 | 3905 Victory Dr. | Columbus
In the Papa John's Shopping Center

Complete Skin Care
Laser Peels & Skin Tightening
Laser Hair Removal - All Skin Types
Radiesse Restylane & Botox
Facial & Leg Vein Removal
Tattoo Removal with Professional Lasers
Advanced Cosmeceuticals & Cosmetics
RevaleSkin, ColoreScience & SkinMedica
Call to schedule your Free Consultation.
Advanced Dermatology CENTER
Thomas Steinberg, M.D.
706.323.1000
3031 Williams Road, Columbus
Military discount with I.D. AdvancedDermatologyCenter.com

Take time for *yourself.*
Our experienced and friendly staff look forward to discussing the very best products and procedures that can take years off your appearance. You'll look great and feel great!
- *Silk Peel Dermal Infusion • Chemical Peels*
- *Micro Laser Peels • Skin Rejuvenation*
- *Laser Hair Removal • Laser Vein Treatment*
- *BOTOX® Cosmetic and Treatment for Migraines and Excessive Sweating*
- *Juvederm, Perlane, Restylane, Radiesse® and Sculptra*
- *Environ Skin Care Products • Obagi*

Call 706-327-5547 for a consultation.
COLUMBUS PLASTIC & COSMETIC SURGERY CLINIC
Thomas A. Cochran, Jr., M.D. • Richard H. Wilson, M.D. • Sumanth Pagadala, M.D.
2200 North Avenue • Columbus, Georgia 31904 • www.plasticsurgeryga.com

BSTB defeats CSC 2/29 in preseason matchup

THE BAYONET
John W. Peeler

Brigade Special Troops Battalion overcame a gamelong press defense from Combat Support Company, 2nd Battalion, 29th Infantry Regiment, in the post 2008 Preseason Basketball Tournament to advance to the quarterfinals with a 57-43 victory at the SFC Paul R. Smith Fitness Center Tuesday.

The scoring duo of Charlie Landary and coach Curtis Hinton led BSTB to a 22-19 halftime lead, putting up a combined 18 points in the period against a stingy CSC defense while James Manning and Derrick Thomas kept the score close with seven and five points, respectively for CSC.

Following the first half, Hinton told the team to play aggressive and to play hard.

"I told them we are just playing sloppy right now, and let's just turn it up," Hinton said. "Our whole agenda was to just play aggressive and take it to the hole."

CSC stayed with a press defense after the halftime break and continued to pressure the BSTB offense, but by the six-minute mark, BSTB began to pull away with a 37-24 lead.

BSTB increased their lead to 16 points with five minutes remaining in the game and cruised to a 57-43 win to advance to the quarterfinals.

"We played a little sloppy in the first half," Hinton said. "We came out in the second half with a little more intensity and countered their press ... I believe that was the difference in the second half."

Hinton said the team was able to work around the press by making a strategic halftime adjustment.

"Instead of having the guard sitting on the outside, we put a guard in the middle to break the press and that made them pause a little and we were able to create a shot," Hinton said. "That caused a little bit of havoc with them and put them in foul trouble.

"Defensively, in the second half we went from a 2-3 to a man-zone defense and that seemed to give them a little trouble and handling the ball and caused them to shoot over us, rather than go to the hole."

Scoring: **CSC 2/29 (43)**, Manning (17), D. Thomas (9), Cummings (6), Morce (6), Hicks (2), J. Thomas (2), Savage (1); **BSTB (57)**, Hinton (19), Landary (14), Hall (12), January (9), A. Williams (3).

At press time, 1/19 and BSTB are involved in a quarterfinal matchup. For results of the game, see next weeks's edition of *The Bayonet*.



John W. Peeler
Curtis Hinton of BSTB looks for a way out of the press defense employed by CSC 2/29 during their second round game in the 2008 Preseason Basketball Tournament in SFC Paul R. Smith Fitness Center Tuesday. Hinton led BSTB in scoring with 19 points.

Army: Black Knights look to stop three-game skid

Continued from B1
game this season, Army held Air Force, the nation's sixth-ranked rushing offense to 142 yards, its second-lowest output of the season.

Navy enters the 109th meeting between the arch rivals with a 7-4 record. The Mids have already accepted a bid to play in the inaugural EagleBank Bowl in Washington, D.C. Dec. 20. It will be the program's sixth straight bowl game. As a team, Navy is allowing 358.9 yards and 23.4 points per game.

While Army enjoyed the upper hand against Navy during the majority of the decade of the 1990s, Navy has turned the tide in recent years.

The Midshipmen have captured nine of the last 11 meetings, including the past six, to grab a 52-49-7 advantage in the classic rivalry. The Mids current six-game winning streak is the longest in the series by either academy.

On offense, Army senior fullback Collin Mooney ran for 112 yards on 20 carries at Rutgers to move into second place on the Black Knights' single-season rushing ledger with 1,285 yards and needs only 54 yards in his last game to break the Army standard of 1,338 set by Mike Mayweather in 1990. Mooney is the 10th Army player to rush for 1,000 yards in one season.

Defensively the Black Knights have held its opponent to 13-or-fewer points in each of its three victories this season. The 13 points allowed at Tulane and versus Eastern Michigan marked the first time since the 1996 season that Army has held its foes to less than 14 points in two straight games.

Tourney: 1/19 rolls past HHC 1/29 in preseason matchup

Continued from B1
20-point lead for most of the second half, ultimately winning 74-47.

Donnell Bing and Julian McMillian led the scoring in the second half with 15 and 10 points respectively for 1/19, and English led the charge for HHC 1/29 with 14 second-half points and a game-high 31 points.

"They held it together," Goddard said. "Even though the other team was shorthanded, we played well."

When asked what the biggest factor in the victory was, Goddard said he felt it was because the team played "team ball."

"We played within ourselves and played within our roles," Goddard said. "No one is bigger than the team and everyone knows their position and role within the team. We know each others tendencies and have good team chemistry. The key to victory was our 2-3 defense ... defense wins championships and we expect to go all the way to the championship."

Offensively 1/19 finished the game with four players in double digits while HHC 1/29 had one player in double-digit scoring.

Scoring: **HHC 1/29 (47)**, English (31), Sawyer (6), James (4), Torres (4), Jones (2); **1/19 (74)**, Bing (21), McMilian (12), Jenkins (11), Williams (10), Ivey (8), Lockett (6), Smith (6).

At press time, 1/19 and BSTB are involved in a quarterfinal matchup. For game results, see next weeks's edition of *The Bayonet*.

FINANCING AVAILABLE FOR MILITARY E1 & UP
WE BUY GOLD! BRING US YOUR GOLD JEWELRY & WE'LL WRITE YOU A CHECK ON THE SPOT!
REEDS Jewelers
PEACHTREE MALL (706) 322-1556

WYNDHAM GARDEN HOTEL
Wyndham Cafe & Lounge with bar beverages
Self Service Sundry Shoppe
Complimentary In-Room Safes
Fitness Center
Two Outdoor Patios
Cordless & Standard Telephone in Rooms
Outdoor Swimming Pool
Wolf Gang Puck Coffee In-Room
In Room Dining Service 5:00PM to 10:00PM
Flat Screen 32" LCD Screen TV & Complimentary HBO & ESPN
Free Wireless & Hard Wired Internet Service
Free USA Today
Serving Starbucks Coffee & Specialty Drinks
Complimentary Local Telephone Calls
Business Center 24 hr. with Complimentary Fax & Printer
Meeting Rooms Available for Weddings & Parties
Complimentary Continental Breakfast Monday thru Friday
4027 Veterans Court • Columbus, GA 31909
One mile south of Moon Road; just north of Columbus Park Crossing
For reservations or information call:
1-866-448-9901 Or Fax: 706-507-1113

The March of Dimes is saving babies...
After the March of Dimes defeated polio in the 1950s, we turned our attention to preventing birth defects and other threats to infant health. Today, we're fighting premature birth — the leading cause of newborn death. Half a million babies are born too soon every year. We're working to find out why ... and how premature birth can be prevented.
March of Dimes
Saving babies. together.
marchofdimes.com
a CFC participant
Provided as a public service

INFINITI LIMITED ENGAGEMENT WINTER EVENT
2008 Infiniti G35 Sedan
$299 Per Mo.
36 Month Lease
INFINITI OF SOUTH ATLANTA
4201 JONESBORO ROAD, UNION CITY, GA 30291
(866) 730-4545 • INFINITIOFSOUTHATLANTA.COM
INFINITI
2008 G35, MODEL #90418, STK#22762, 25248, $299 per mo. thru IFS 36 MONTH LEASE, $0 SECURITY DEPOSIT, $3500 + TAX & TITLE DUE AT INCEPTION. WAC. Due to early print deadlines some offers may not apply. Offers ends Dec 12th, 2008

Grand Opening!
It's about time somebody served you...
VALUE CLEANERS
wants the job!
SPECIAL MILITARY PRICING
• $1.99 Dry Cleaning
• $.99 Laundered Shirts
• $4.00 Laundered BDU's (set)
3620 Buena Vista Rd. • 706-689-6771
$100 CASH GIVEAWAY
Every Month. Visit store for details.

RECYCLE THE BAYONET



CPT Brandon Hathorne tries to pin down CPT Mark Castellucci in the final bout for the heavyweight division in the Nov. 26 combatives tournament.

Photos by Cheryl Rodewig

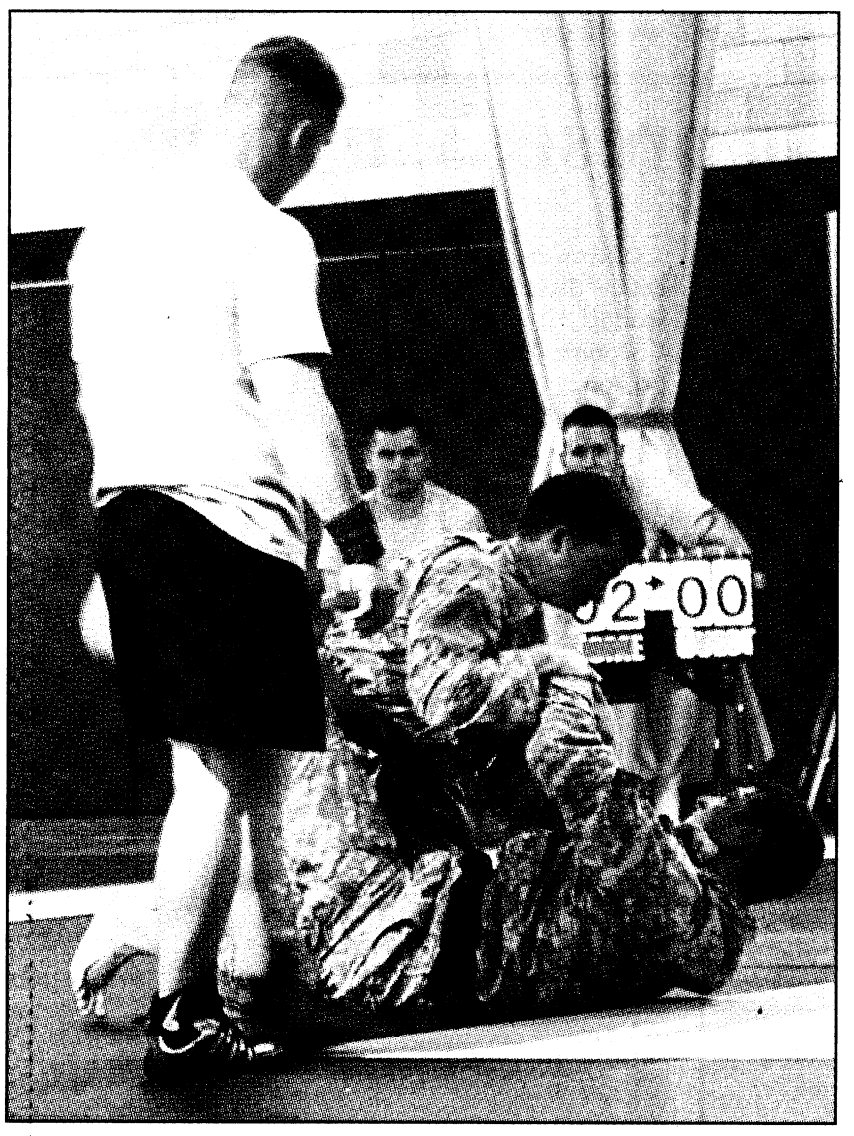

CPT Josh Powers tries to deflect a cross collar choke from CPT Ari Martyn in the final round of the middleweight division. The future company commanders learned combatives so they can train their Soldiers how to fight. "Like an Infantry Soldier, you have to be a jack of all trades," said CPT Tyler Patterson, winner in the cruiserweight division. "You can't just be a good runner, a good shooter. You have to have the fighting skills as a foundation to fall back on. You need to be able to defend yourself."

Soldiers compete in combatives

THE BAYONET
Cheryl Rodewig

More than 130 Soldiers in the Maneuver Captains Career Course gathered at the Bryant Wells Fitness Center Nov. 26 for a Level I Combatives tournament. Following 40 hours of combatives training, the voluntary tournament showed captains how to execute similar tournaments in their own units.

"This is not for your certification. This is just good training," said combatives instructor CPT Jim McKnight to the students after the championship rounds.

McKnight said he hoped the training students received would convince them how critical combatives is to the Army's success, so they would continue training in their own units as company commanders.

"It's important to me that a captain can execute an arm bar, but the most important thing is that he will train Soldiers to execute arm bars," he said. "Most of our Soldiers are not going to find themselves in a hand-to-hand combat situation, but every Soldier is going to be faced with adversity on the battlefield. This is one of the ways we train them to get over their fear and to close with an opponent, whether that's with a rifle, with their bare hands or with a mortar round."

CPT Joby Bennett said combatives training was new to him.

"Every Soldier should be prepared to fight," Bennett said. "(Combatives training) gets the Soldier over their fear of that human contact, so it directly relates to being out there fighting the enemy. If you've never had that interaction before, that close contact with others in training, then how can you do it when you're out there on the streets in the real world?"

Bennett said much of his training has become "instinct" through repetition — techniques learned in class that are practiced until they are habit.

Committing these techniques to memory was the key to heavyweight champion CPT Brandon Hathorne's win.

"In my weight class, I was probably the lightest guy there. You can't always rely on size and muscle to win the fight," Hathorne said. "Technique, if you have it, can definitely be beneficial. Going against guys 60 to 80 pounds heavier than me, I'm able to use that (technique) instead of them muscling me around. It's definitely the turning point in a fight."

Division champions fought three or four fights before starting the final round. CPT Josh Powers, middleweight division champion, said he felt like he just ran a marathon.

"It's like endurance training," he said. "You can't breathe so well, it's hard on your body, and the whole time you're trying to do something bad to him, he's trying to do the same thing to you. You're in it for the long haul. It's competition, and that always brings out the best in Soldiers."

Competition encourages Soldiers to try their hardest, said Matt Larsen, who developed modern Army combatives techniques.

Having tournaments at each level in the Army motives people to train, and training is what makes Soldiers "willing and able to fight when called upon," he said.

The students have completed their course training, although they can work on Level II Combatives and sustainment training in small groups, McKnight said. They will graduate in February from the Maneuver Captains Career Course.







Rachel L. Watkins

Lady Lion Ivey Burbrink attempts to block Lady Warrior Bear Kelsey Taylor from scoring a basket. Despite Burbrink's attempt, Taylor scored a basket.

Lady Warrior Bears fall to Lady Lions

THE BAYONET
Rachel L. Watkins

The Faith Middle School Lady Warrior Bears fell to the St. Luke School Lady Lions in their second basketball game of the season, 17-13 at St. Luke gym.

The Lady Lions scored the first nine points of the game, putting them in the lead, 9-0. Lady Warrior Bear Kelsey Taylor scored two points, but the Lions answered the score giving the Lions an 11-2 lead at the end of the period.

In the second period, the Lady Warrior Bears picked up four points, but still trailed the Lady Lions and by the end of the period, found themselves on the short end of an 11-6 game.

After halftime, the Lady Warrior Bears cut the Lady Lion's lead to three points but by the end, Lady Lions still dominated the scoreboard, 12-9. In the final period, the Lady Warrior Bears outscored the Lady Lions 4-2, but the game still remained close. Despite several attempts, the Lady Warrior Bears remained scoreless, while the Lions took three more points to seal their victory, 17-13.

"This was an extremely close and hard fought game — I am proud of the girls," said coach Larry Addy.

The Lady Warrior Bear top scorer of the game was Kelsey Taylor with 10 points, followed by Kristiana Jones with 2 points and Brenae Addy with one point.

Forward Lady Warrior Bear McKenna Lane said she was disappointed about the game.

"We didn't do as good as we did in our practices," she said. "I think we got a little nervous, but if we practice hard enough and learn what we did wrong in this game, I think we can win the next game."

The Lady Warrior Bears will take on St. Anne's School at 4:30 p.m. Tuesday at Faith Middle School.

Rachel.Watkins@militarynews.com

9-point trophy

SSG David Tuck holds up a 9-point, 180-pound deer he hunted Nov. 25 at Fort Benning. Send your hunting photos to lori.egan@us.army.mil.

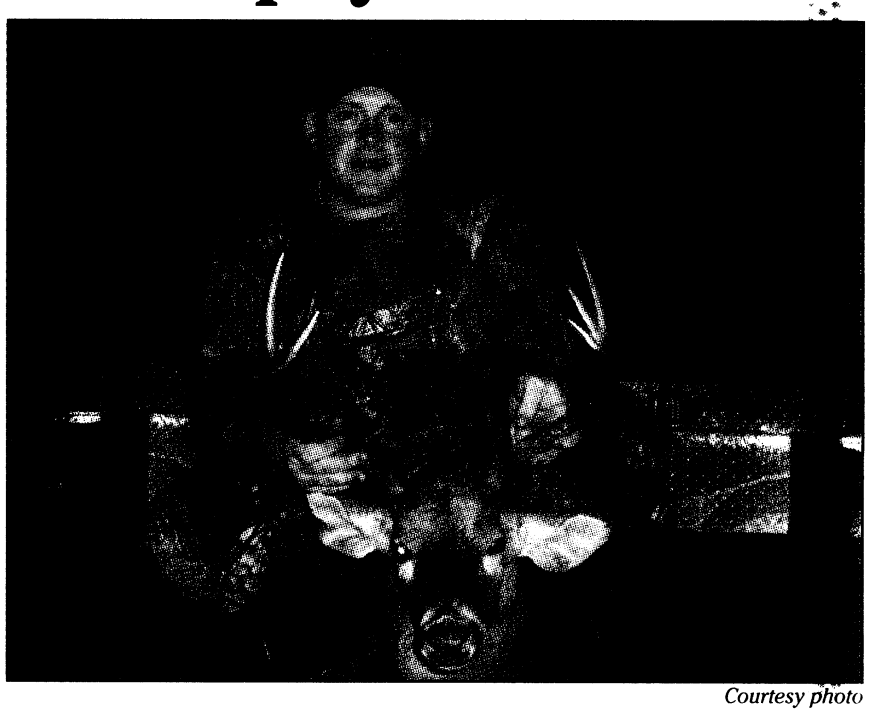

Courtesy photo

Holiday Special
$25 off per month or $250 off the 1st full month's rent when you sign a 12-15 month lease
EXPIRES 12/31/08
Right off I-185 – Exit 12 (North Columbus)
Only 15 Minutes from Ft. Benning!
Spacious, Beautiful Apartment Homes!
Waterfall Pool, Hot Tub, Fitness Center, Tanning Salons,
Locker Rooms, and Sauna open 24 hrs and FREE!
MILITARY CLAUSE HONORED
Have a Happy Holiday in your new, luxury apartment home at The Grand Reserve!
1700 Fountain Ct (Exit 12 on I-185N) • 706.653.8111 • www.thegrandreservecolumbus.com
THE GRAND RESERVE


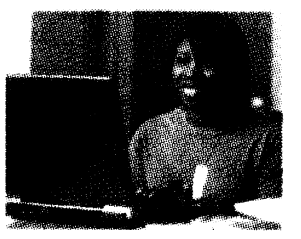


PUT YOUR CAREER FRONT AND CENTER

Wherever in the world you're stationed and whatever career path you choose to follow, Troy University is here to serve and help you advance through the ranks.

For more than 50 years, Troy University has supported the military community, offering flexible and convenient degree programs online and on-site at installations and civilian sites throughout the U.S. and abroad.

TROY offers accredited undergraduate and graduate degree programs in business, management, criminal justice, international affairs, public administration, human resources, computer science and sport and fitness management to name a few.

Troy University has always been here for you and will continue to serve you locally and around the world.

TROY UNIVERSITY
A future of opportunities.

Civilian and Military welcome.

706-689-4744
troy.edu
benning@troy.edu

Turn your military experience into college credit.
Call to find out more information.

HIBACHI $4.99 Hibachi Chicken
Fresh Japanese Food Fast express
Just The Way You Like It!

Appetizers
Spicy Chicken Wings..... $5.99
Eggroll..... $1.25
Veggie Eggroll..... $1.25
Crab Ragoons (6)..... $3.99
Asian Dumplings (6)..... $3.99

Soup & Salad
Onion & Mushroom..... $1.99
Plain House Salad..... $3.99
Chicken Salad..... $4.99
Steak Salad..... $5.99
Shrimp Salad..... $6.99

Homemade Hibachi Dressing, Ranch, Honey Mustard, Sesame Ginger, Blue Cheese, Raspberry Vinaigrette

Kids Meals
All kids meals served with fried rice
Fried Chicken Nugget.... $3.99
Fried Shrimp..... $3.99

Main Menu
All entrees served with fried rice, vegetables & sauce
Hibachi Chicken....Half $4.50
Whole $4.99
Hibachi Steak.....Half $4.99
Whole $5.99
Hibachi Shrimp.....Half $5.50
Whole $6.99
Hibachi Grouper.....Half $6.99
Whole $7.99
Hibachi Scallops.....Half $7.99
Whole $9.99
Steak and Chicken..... $8.99
Seafood Combo..... $10.99
Surf and Turf Combo.... $9.99

Tempura
All tempura served with fried rice, vegetables & sauce
Tempura Chicken..... $4.99
Tempura Shrimp..... $6.99

Teriyaki Rice Bowls
Chicken Bowl..... $4.50
Steak Bowl..... $5.50
Shrimp Bowl..... $6.50
Veggie Bowl..... $3.99



Dine-In or Drive-Thru!
Seconds From Main Post Gate!
3807 Victory Drive
Heritage Corners
706-687-8884

POWER EXTREME SPORTS
2990 Northlake Pkwy • Columbus, GA
706.324.0132
www.extremepowersportsonline.com
Store Hours
Mon - Fri 9 AM - 6 PM
Saturday 9 AM - 5 PM
Sunday Gone Ridin'

BACK TO SCHOOL SAVINGS!

YEAR/MODEL	BASE MSRP	SALE PRICE
'07 VTX™1300S	$ 9,599	$ 8,299
'07 VTX1300C	$ 9,599	$ 8,399
'07 Shadow Sabre™ 1100	$ 9,099	$ 7,949
'07 CBR®1000RR	$11,499	$ 9,499
'07 919™	$ 8,499	$ 7,499
'08 CBR1000RR	$11,599	$10,999
'07 ST™1300	$14,399	$12,499
'08 CBR600RR	$ 9,599	$ 9,299
'08 CRF™50F	$ 1,349	$ 1,249
'08 CRF70F	$ 1,699	$ 1,549
'08 CRF80F	$ 2,099	$ 1,899
'07 CRF150F	$ 3,149	$ 2,649
'08 CRF450R	$ 7,199	$ 6,369
'07 CRF450X	$ 7,399	$ 6,399
'08 TRX™90	$ 2,799	$ 2,649
'07 Recon® ES	$ 3,199	$ 2,999
'07 TRX400EX	$ 4,799	$ 4,699
'08 TRX700XX	$ 7,899	$ 7,499
'07 Rancher™ 420	$ 4,499	$ 3,799
'07 Rancher 420 ES	$ 4,699	$ 3,999
'07 Rancher 400 AT	$ 5,349	$ 4,899
'07 Recon 250	$ 3,649	$ 2,999
'06 AquaTrax™ F-12X	$10,749	$ 8,499
'08 AquaTrax F-15X	$13,299	$12,299

'06 VTX1300S SPEC2 BASE MSRP $14,699 SALE PRICE $9,999
'06 VTX1300T SPEC2 BASE MSRP $14,499 SALE PRICE $9,999
'06 VTX1300RT26 SPEC2 BASE MSRP $14,699 SALE PRICE $9,999
'08 GOLD WING BASE MSRP $19,599 SALE PRICE $17,999
'08 GOLD WING BASE MSRP $22,399 SALE PRICE $20,459

ALL NEW - THE MUV YOU HAVE BEEN WAITING FOR!
'08 Honda Big Red™ BASE MSRP $11,399
Arriving at Extreme Powersports This Month
'06 TRX500K BASE MSRP $4,749 Only a few at this price! SALE PRICE $2,999

honda.com BE A RESPONSIBLE RIDER. ALWAYS WEAR A HELMET, EYE PROTECTION AND PROTECTIVE CLOTHING AND PLEASE RESPECT THE ENVIRONMENT. OBEY THE LAW AND READ YOUR OWNER'S MANUAL THOROUGHLY. ATVs and the TRX250EX are recommended only for riders 16 years of age and older. The TRX700XX, TRX450R, TRX400EX and TRX300EX are recommended only for highly experienced riders 16 years of age and older. The TRX90 is recommended for riders 12 years of age and older, riders under 16 must be supervised by an adult. Parents need to consider their youngster's age, size, ability and maturity before allowing them to ride. All AquaTrax are recommended for operators 16 years of age and older. Sport-purpose Utility Vehicles can be hazardous to operate. For your safety, be responsible. Always wear a helmet, eye protection and appropriate clothing. Always wear your seat belt and keep side nets and doors closed. Never operate on paved surfaces or streets. Never carry passengers. Avoid excessive speed and use caution when turning, crossing slopes and on uneven terrain. All ATV drivers and passengers should watch the safety video "Multipurpose Utility Vehicles: A Guide to Safe Operation" and read the owner's manual before operating the vehicle. Never drive under the influence of drugs or alcohol, as these could affect your judgment. Never carry a passenger. Big Red is only for drivers 16 years and older. Driver and passenger must be tall enough for the seat belt to fit properly and to brace themselves with both feet firmly on the floor. Passenger seat is for one person only. Keep all body parts inside the vehicle at all times. Always wear your seat belt and keep all doors and nets closed and latched. Respect the environment when driving. Prices do not include tax, title, license and other fees. See dealer for details. Professional riders shown on closed courses. VTX™, Shadow Sabre™, CBR® 919™, ST™, CRF® Honda Rancher, Big Red, Recon®, TRX®, Fourtrax Recon™, Just In Case™ and Performance First™ are registered trademarks of Honda Motor Co., Ltd.



Rachel L. Watkins

Faith Middle School Warrior Bear Zach Garcia runs the ball down the court as St. Luke Lion Joseph Akin attempts to take the ball. The Warrior Bears defeated the Lions, 40-30.

Faith Warrior Bears defeat St. Luke Lions, 40-30

Warrior Bears take on St. Anne's School Tuesday

THE BAYONET
Rachel L. Watkins

The Faith Middle School Warrior Bears defeated the St. Luke Lions, 40-30, Tuesday at the St. Luke gym.

The Warrior Bears scored the first game points which was answered by a 2-point shot from the Lions. The first period was a seesaw battle to score points. By the end of the period, the Lions picked up 10 points but the Warriors led 12-10.

In the second period, the Lions scored five points before Fort Benning answered with a 2-pointer closing the gap on the Lions, 15-14. The Warrior Bears' defense shut down the Lions and scored eight points, putting them back on top, 24-15 at the half.

In the third period, the Lions hit a free throw, but didn't have a chance of dominating the scoreboard after the Warrior Bears scored 10 points. By the end of the period, the Warrior Bears led 34-16.

The Lions outscored the Warrior Bears 14-6 in the final period but it wasn't enough to match the Warrior Bears' 10-point lead, ending in a 40-30 victory.

The Warrior Bears' top scorers were Brett Barrientes with 12 points and Shawn Tandarich with eight points.

"I am so happy about the win," said guard Karl Ivey. "I think we had a good defense and everyone worked as a team for the win."

Coach Roy Bolar was happy for the win too.

"There was a great defensive effort, especially for the first three quarters," he said. "The whole team contributed to the win and it was a successful night."

The Warrior Bears will take on St. Anne's School at 4:30 p.m. Tuesday at Faith Middle School.

SPORTS BRIEFS

ON POST

$25 BOUNTY SUSPENDED

The $25 bounty paid to hunters who harvest feral pigs has been suspended until further notice.

YOUTH SPORTS REGISTRATION

Wrestling registration for children ages 4 to 15 takes place through Dec. 30. The cost is $40. Registration is at the Child, Youth and School Age Service Central Registration office, Building 104, on Marchant Street.

For more information, call 706-545-3582.

HARVEST REPORTING

Hunters are reminded that all deer, turkeys, hogs, doves, squirrels and quail harvested on Fort Benning must be reported using the TELTRACK Hunter Control System by calling 706-545-8387 and selecting menu item number 4.

EAR TAGS

Auburn University is conducting a study of the feral pigs on Fort Benning to understand their population size, reproductive rates, movement patterns and food habits. This information will help determine what impacts feral pigs have on habitat, wildlife populations and military training.

Pig hunters, please report the ear tag number, ear tag color, date harvested and general location of harvest to the Conservation Branch.

Several pigs have been fitted with radio-tracking collars to help determine habitat use.

Please attempt to identify and avoid harvesting collared pigs. If a collared pig is harvested or found, please return the collar to the Conservation Branch, First Division Road, Building 5884, Harmony Church.

For more information, call 706-544-7079, 706-544-7516 or 706-544-7319.

GOLF CART RENTAL RATES

The price of an 18-hole golf cart rental at the Fort Benning Golf Course is $13 per rider. The nine-hole rate of $8 per rider will remain the same. Active-duty sergeants and below playing fees are $6 for nine holes and $9 for 18 holes. Active-duty staff sergeants and above rates are $10 for nine holes and $18 for 18 holes.

For more information, call 706-687-1940.

FLY FISHING FOR VETS

The nonprofit organization Fly Fishing for Vets will provide fly fishing excursions for Soldiers wounded in combat. The all-expenses-paid trip includes fishing lessons, equipment and lodging. The Soldier's spouse will be treated to a day at the spa. The trip is available to active-duty, Reserve and National Guard Soldiers assigned to the Warrior Transition Battalion.

For information, call Ken Griffin at 678-993-9896 or Darlene Hines at 706-545-9636.

OFF POST

TWILIGHT 5K NIGHT RUN

The Twilight 5K Run starts at 9 p.m. today at Cascade Hills Church. Registration is from 6 to 8 p.m. Proceeds will go to the Muscogee County Autism Support Group. The cost is $25 per runner. The cost includes music, food from Country's Barbecue and a T-shirt.

For more information, call Cheryl Brooks at 706-527-5743.

SKATING LESSONS

GT Speed Inline Skate Team offers skating lessons from 9 to 10:30 a.m. Saturdays at Jam Skate Center, 4817 Milgen Road, Columbus. The cost, $6, includes skate rental.

Helmet wear is required. Loaner helmets are available while supplies last. Speedskaters are needed for race team.

For more information, call 706-392-3629.

SPORTS BRIEFS

Send sports brief information to lori.egan@us.army.mil with the subject line "sports briefs." Include an event description and a contact name and phone number.

Soldiers must be in PT uniforms between 6 and 7:30 a.m.

IS THERE AN **ENEMY** IN YOUR RUCKSACK?

Other Lights Give You Away at Night!

You turn on your flashlight to see and it shows everyone your location. If your enemy has a couple of bucks to buy night vision scopes or goggles, you are even more vulnerable. Do you really think that the BAD GUYS can't buy the same stuff you can? Even those little "key chain" type lights will not protect you.

ADD A **FRIEND** TO YOUR PACK!

It Keeps You Safe!



The Phantom Warrior TLS™
Tactical Lighting System

This light was born to do it all--it is very bright and very dim, and hooded (Hey-No wasted light out the side!) It switches from NVG Secure White to a second color (red green or blue) and right into infrared without filters!

It runs on AA batteries (Who ever thought using expensive, fancy batteries was a SMART idea?) And will not burn your fingers or melt your gun or need new bulbs every 10 seconds. It is jumpable, droppable, waterproof (200 feet) and temperature proof (no matter where you are.) It even flashes in several modes!

We also offer engraving with your unit or name for free if you mention the code AUG08.

Call or email today and we will give you the information to get rid of the ENEMY in your rucksack and replace it with the best buddy a SOLDIER can have!

PHANTOM PRODUCTS INC.

888-533-4968
www.phantomlights.com
474 Barnes Blvd, Rockledge Florida 32955

IT'S A BUYERS MARKET AT KIA AUTOSPORT COLUMBUS

- 0% Interest Free Financing for 60 Months
- No Payments for 90 Days

$13,888
2008 KIA Optima



STK# 85226290

$5,000 Rebate
2008 KIA Sedona

FIVE-STAR ★★★★★ SAFETY RATING -National Highway Traffic Safety Administration



$16,888
2008 KIA Sorento



STK# 85815884

10 YEAR 100,000 MILE WARRANTY*

Tires for Life! ON ALL NEW KIA PURCHASES!

Military Incentive Program!

Here's a Little Token of Our Appreciation:
$500 OFF Any New KIA!
PROOF OF ELIGIBILITY REQUIRED.

HUNDREDS OF PRE-OWNED VEHICLES IN STOCK!

2000 MERCURY SABLE — AUTOMATIC, A/C, LOCAL TRADE — $3,995	2002 TOYOTA HIGHLANDER — AUTOMATIC, A/C, LOCAL TRADE — $7,995	2002 TOYOTA CAMRY — AUTOMATIC, LOCAL TRADE, LOW MILES — $10,995	2006 NISSAN MAXIMA — AUTOMATIC, A/C, LOCAL TRADE — $13,495
2001 CHEVROLET BLAZER — AUTOMATIC, LOCAL TRADE — $4,995	1998 ACURA 3.5RL — AUTOMATIC, A/C, LOCAL TRADE — $7,995	2006 FORD FOCUS — AUTOMATIC, A/C, LOW MILES — $11,995	2007 MITSUBISHI GALANT — AUTOMATIC, PEARL WHITE, SUNROOF — $13,888
2003 FORD WINDSTAR VAN — AUTOMATIC, A/C, LOCAL TRADE — $4,995	2006 CHEVROLET AVEO LS — AUTOMATIC, A/C, LOW MILES — $8,995	2007 CHEVROLET MALIBU LT — AUTOMATIC, LOW MILES, LOADED — $11,995	2008 KIA OPTIMA — AUTOMATIC, A/C, LOCAL TRADE — $14,488
2000 PONTIAC GRAND AM — AUTOMATIC, A/C, LOCAL TRADE — $4,995	2004 CHRYSLER PT CRUISER — AUTOMATIC, A/C, LOCAL TRADE — $8,995	2007 PONTIAC G6 SE1 — AUTOMATIC, EQUIPPED, LOW MILES — $12,888	2006 KIA SORENTO — LEATHER, LOADED, SR. ONE OWNER — $14,995
2001 HONDA PASSPORT — AUTOMATIC, A/C, LOADED — $5,995	2007 CHEVROLET COBALT — AUTOMATIC, LOW MILES, GREAT ON GAS — $9,995	2004 CHEVROLET COLORADO — AUTOMATIC, LOW MILES, LOCAL TRADE — $12,995	2007 CHEVROLET EQUINOX — LOW MILES, LOADED, LIKE NEW — $14,995

KIA MOTORS *The Power to Surprise™*

AUTOSPORT

1801 Box Road, Columbus, GA 706-562-0400

QUALIFIED BUYERS ON SELECT KIAS. ALL REBATES AND DISCOUNTS INCLUDED IN SALE PRICE. PLUS TAX, TAG, WRA FEES AND TITLE. OFFERS DON'T COMBINE. EXPIRES DECEMBER 8TH.

CARL GREGORY PRE-OWNED SUPERCENTER
2 Great Reasons To Shop Columbus
www.CGCars.com

ACURA

'04 ACURA RL
Stk#H850163A
$14,800
NORTHLAKE - 706-243-7281

BMW

'90 BMW 525I
Stk#BP7949A
$2995
VICTORY DRIVE - 706-324-4161

CHEVY

'02 CHEVY MALIBU
Stk#854004B
$4995
VICTORY DRIVE - 706-324-4161

'02 CHEVY VENTURE
Stk#BP7801A
$4995
VICTORY DRIVE - 706-324-4161

'99 CHEVY C1500 4X4 EXT CAB
Stk#BP7885
$6995
VICTORY DRIVE - 706-324-4161

'04 CHEVY BLAZER LS 4X4
Stk#BP7887
$7995
VICTORY DRIVE - 706-324-4161

'05 CHEVY TRAILBLAZER
Stk#886175A
$8995
VICTORY DRIVE - 706-324-4161

'03 CHEVY SILVERADO
Stk#4P1024
$9795
NORTHLAKE - 706-243-7281

'05 CHEVY SUBURBAN LS
Stk#BP7898
$14,995
VICTORY DRIVE - 706-324-4161

CHRYSLER

'05 CHRYSLER TOWN & COUNTRY
Stk#BP7939
$7995
VICTORY DRIVE - 706-324-4161

'04 CHRYSLER 300
Stk#BP7876A
$8995
VICTORY DRIVE - 706-324-4161

'07 CHRYLER PT CRUISER TOURING
Stk#BP7900
$9995
VICTORY DRIVE - 706-324-4161

'08 CHRYSLER 300
Stk#HP1929
$18,700
NORTHLAKE - 706-243-7281

DODGE

'98 DODGE RAM SLT REG CAB
Stk#886187A
$3995
VICTORY DRIVE - 706-324-4161

'99 DODGE RAM EXT CAB
Stk#986018A
$3995
VICTORY DRIVE - 706-324-4161

DODGE

'01 DODGE RAM 1500
Stk#886179A
$4995
VICTORY DRIVE - 706-324-4161

'04 DODGE RAM QUAD CAB HEMI
Stk#886156A
$6995
VICTORY DRIVE - 706-324-4161

'05 DODGE CARAVAN SXT
Stk#BP7923
$7995
VICTORY DRIVE - 706-324-4161

'03 DODGE DURANGO SLT
Stk#C825011B
$9695
NORTHLAKE - 706-243-7281

'06 DODGE RAM QUAD CAB HEMI
Stk#886017A
$9995
VICTORY DRIVE - 706-324-4161

'08 DODGE MAGNUM
Stk#HP1918
$15,895
NORTHLAKE - 706-243-7281

'08 DODGE GRAND CARAVAN SXT
Stk#VP1016
$16,995
NORTHLAKE - 706-243-7281

'07 DODGE MAGNUM
24" Wheels, Stk#886168A
$16,995
VICTORY DRIVE - 706-324-4161

'07 DODGE 3/4 TON QUAD CAB
Stk#886124A
$19,995
VICTORY DRIVE - 706-324-4161

'06 DODGE CHARGER SRT8
Stk#H840477A
$27,395
NORTHLAKE - 706-243-7281

FORD

'98 FORD EXPLORER XLT
Stk#886171A
$3995
VICTORY DRIVE - 706-324-4161

'98 FORD F150 4X4
Stk#853025B
$4995
VICTORY DRIVE - 706-324-4161

'03 FORD EXPLORER XLT
Stk#888010A
$6995
VICTORY DRIVE - 706-324-4161

'04 FORD EXPLORER EDDIE BAUER
Stk#BP7938
$8995
VICTORY DRIVE - 706-324-4161

'02 FORD MUSTANG
Stk#886127A
$8995
VICTORY DRIVE - 706-324-4161

'04 FORD F150 CREW CAB
Stk#BP7944
$11,995
VICTORY DRIVE - 706-324-4161

GMC

'04 GMC SIERRA 1500
Stk#VP1028
$10,995
NORTHLAKE - 706-243-7281

GMC

'08 GMC ENVOY
Stk#VP1022
$15,895
NORTHLAKE - 706-243-7281

HONDA

'03 HONDA ODYSSEY
Stk#H850137A
$8500
NORTHLAKE - 706-243-7281

'07 HONDA CRR 1000 RR
Stk#886186A
$8995
VICTORY DRIVE - 706-324-4161

'03 HONDA ODYSSEY
Stk#H850137A
$9500
NORTHLAKE - 706-243-7281

'03 HONDA CIVIC
Stk#H830421A
$9995
NORTHLAKE - 706-243-7281

'05 HONDA PILOT
Stk#C830062A
$15,500
NORTHLAKE - 706-243-7281

'07 HONDA ODYSSEY
Stk#BP7883
$17,559
VICTORY DRIVE - 706-324-4161

'09 HONDA FIT
Stk#H840695A
$19,995
NORTHLAKE - 706-243-7281

'08 HONDA CR-V
Stk#H830132B
$21,865
NORTHLAKE - 706-243-7281

HYUNDAI

'04 HYUNDAI SANTA FE
Stk#VP026A
$7995
NORTHLAKE - 706-243-7281

JEEP

'07 JEEP LIBERTY
Stk#820030A
$11,995
VICTORY DRIVE - 706-324-4161

'08 JEEP COMPASS
Stk#HP1921
$12,995
NORTHLAKE - 706-243-7281

'07 JEEP LIBERTY
Stk#VP1021
$13,500
NORTHLAKE - 706-243-7281

'07 JEEP COMMANDER
Stk#BP7914
$13,995
VICTORY DRIVE - 706-324-4161

MERCEDES

'02 MERCEDES C-CLASS
Stk#886161A
$8995
VICTORY DRIVE - 706-324-4161

MITSUBISHI

'06 MITSUBISHI ECLIPSE
Stk#H830420A
$15,995
NORTHLAKE - 706-243-7281

NISSAN

'94 NISSAN MAXIMA
Stk#BP7865B
$1995
VICTORY DRIVE - 706-324-4161

'00 NISSAN MAXIMA
Loaded, Stk#BP7945
$5995
VICTORY DRIVE - 706-324-4161

'02 NISSAN FRONTIER
Stk#H840468A
$8995
NORTHLAKE - 706-243-7281

PONTIAC

'98 PONTIAC GRAND PRIX
Stk#BP7848A
$1998
VICTORY DRIVE - 706-324-4161

'00 PONTIAC GRAND AM
Stk#BP7807A
$3995
VICTORY DRIVE - 706-324-4161

'06 PONTIAC VIBE
Stk#C850003A
$13,500
NORTHLAKE - 706-243-7281

SUBARU

'06 SUBARU WRX IMPREZA
Stk#BP7901A
$17,995
VICTORY DRIVE - 706-324-4161

TOYOTA

'92 TOYOTA SONOMA EXT CAB
Stk#BP7756A
$2599
VICTORY DRIVE - 706-324-4161

'06 TOYOTA PRIUS
Stk#H861093B
$24,995
NORTHLAKE - 706-243-7281

VW

'07 VW PASSAT WAGON
Stk#H850107A
$17,500
NORTHLAKE - 706-243-7281

VOLVO

'04 VOLVO XC90
Stk#890091A
$14,500
NORTHLAKE - 706-243-7281

PLUS MANY MORE TO CHOOSE!

All prices plus tax, title and license plus $349 doc fee.

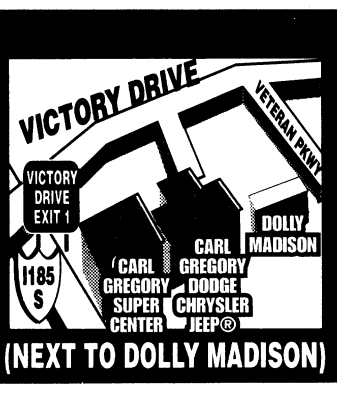

(NEXT TO DOLLY MADISON)

2210 VICTORY DRIVE
COLUMBUS, GA
(706)324-4161
www.carlgregorydodge.com

CARL GREGORY

NORTHLAKE AUTO COMPLEX
COLUMBUS, GA
(706)243-7281
www.carlgregorycjh.com



(OFF VETERANS PARKWAY)

THE BAYONET
DECEMBER 5, 2008

COMMUNITY

Gingerbread houses C4

DoDEA to offer $30 million grant to schools

THE BAYONET
Caroline Gotler

As the Base Relocation and Closure decision of 2005 progresses, schools in and around Fort Benning are gearing up to welcome the estimated 6,800 school children who will arrive in the area by September 2011. To help schools better prepare for the influx, the Department of Defense Education Activity is offering $30 million in grants for educational and professional development programs to those schools most affected by BRAC.

"This is a great step in the right direction, and we're delighted to have the opportunity to be able to compete for these grants," said Gary Jones, senior vice president of military affairs at the Greater Columbus Georgia Chamber of Commerce.

For a school to be eligible for the grants, at least 15 percent of its student body must be made up of students from military families, and the proposed project must serve at least 200 students from military families. Awards for individual schools will range from $300,000 to $2 million. School districts in the Fort Benning area potentially eligible to apply for the grants are Chattahoochee County, Harris County, Lee County, Muscogee County, Phenix City and Russell County. The chamber is currently developing a regional growth management plan to identify which areas of the 10 affected counties will experience the highest growth.

"We're trying to more readily define the growth clusters, based on factors such as existing educational system, transportation and distance to Fort Benning," Jones said. Final grant proposals are due May 1, 2009, and awards will be announced in June 2009. Schools that receive grant money can expect to begin seeing its effects as early as the 2009-2010 school year, Jones said.

"We're excited that this grant has been provided, and we look forward to other opportunities in the future," he said.

Faith Middle students take stand against bullying

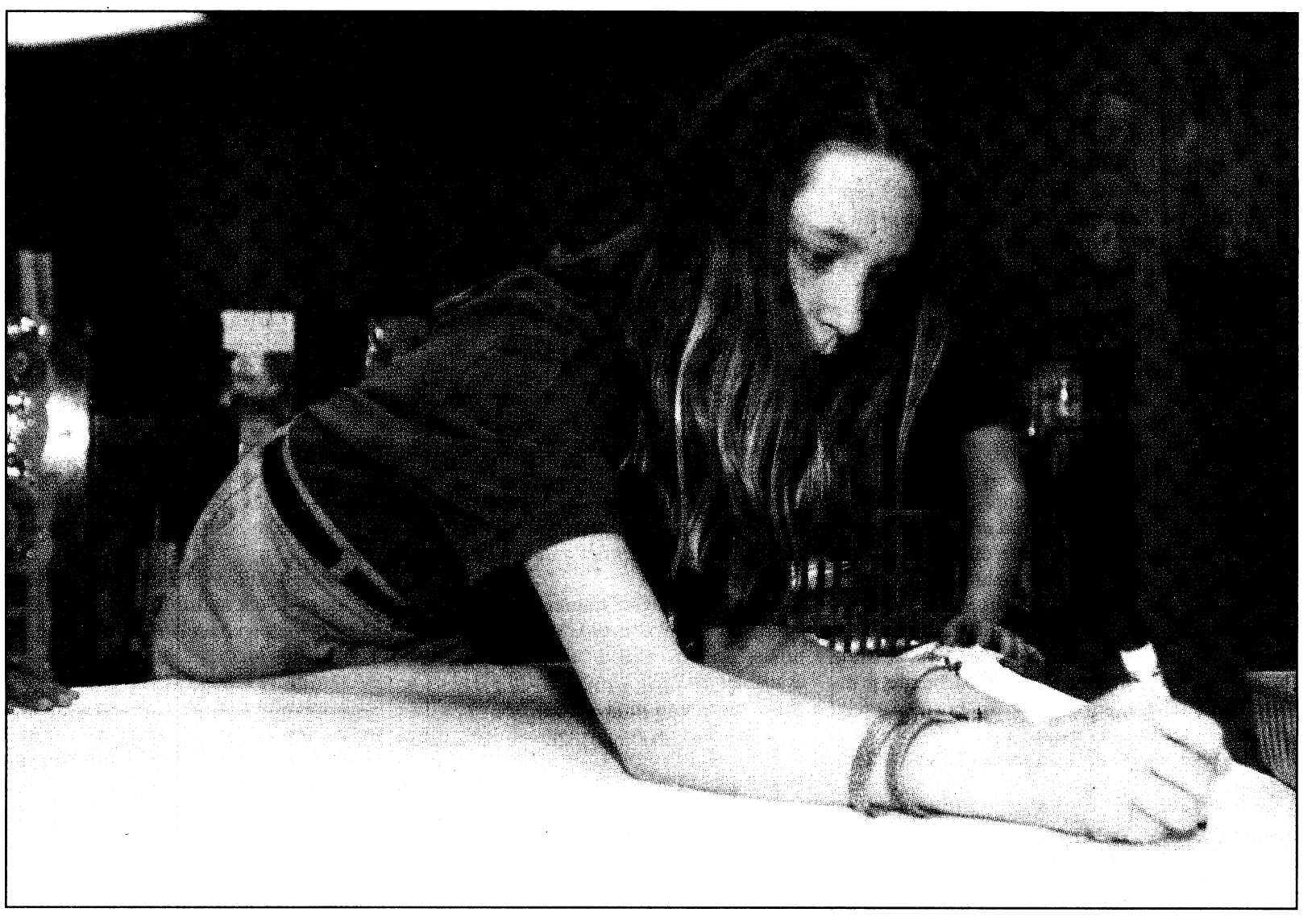

Caroline Gotler

Faith Middle School sixth-grader Samantha Kurtz creates a banner for No Bullying Week, one of the anti-bullying activities students participated in to learn about the dangers of bullying and ways to prevent it. While anti-bullying classes are a regular part of Faith's guidance curriculum, this is the first time a full week has been dedicated to the topic.

Anti-bullying classes encourage student communication

THE BAYONET
Caroline Gotler

Faith Middle School students took a stand against bullying during the school's first ever No Bullying Week. From Dec. 1-5, students participated in anti-bullying activities each morning in their advisory classes. The goal of No Bullying Week is to raise awareness about bullying and what can be done about it, administrators said.

"We wanted to let the kids know that we care about them, and that no kid is going to be allowed to bully in this school," said Dr. Julio Gonzales, Faith Middle School principal.

While anti-bullying classes are a regular part of Faith's guidance curriculum, this is the first time a full week has been dedicated to the topic. Gerald Madler, school counselor at Faith, said dedicating a week to bullying issues helped draw more attention to them.

"It sends a very strong message to not only our students, but also to parents and the community at large that we're very serious about bullying," he said. "We know it goes on, and we want to put a stop to it."

See **Bullying**, *C3*

Retirees, Soldiers take 'little brothers' fishing

THE BAYONET
Cheryl Rodewig

MSG(R) Michael Mosley wanted to be a big brother. A past volunteer with Big Brothers Big Sisters, a program that pairs adult leaders with youth in the community, Mosley wanted to mentor kids in need of a caring role model, but with family responsibilities, he didn't have time.

That's when he decided to be a "Big For a Day," a program that lets volunteers mentor a group of children for one day.

"With Big For a Day, it allows you the opportunity to do your part, even if you can't commit full time," said Mosley, who organized a fishing trip Sept. 27 for eight boys on the waiting list for a big brother.

"We talked to them a little bit about life and a little bit about what it is to be a man," he said. "Our goal was to show them you can accomplish things in life, you can be whatever you want to be. It was a fun day. I think they got something out of it — something positive."

Mosley and 10 other retired and active-duty Soldiers taught the boys how to fish and talked about life choices, drawing on their personal and military experience.

A lot of these children come from families where there is no male role model in the home, Mosley said. Just showing them leadership, respect and patience is meaningful.

Eleven-year-old Dominique Washington, who attended the trip, said it was easier to talk to the men "since they're boys" than it was to women.

He liked talking with the retirees and Soldiers and learning a new hobby that he hopes to try again soon.

"It was my first time fishing, so I felt good about being able to do something I never got to do before," Dominique said. "It was hard for me to be patient when I was fishing, but they would keep telling me to be patient, and then next thing I knew, my line was moving."

All the boys received participation ribbons and fish to take home, two received trophies for catching the most fish, and everyone shared a lunch of fresh catfish.

Mosley said he hopes to organize another excursion soon for boys waiting to be someone's little brother.

Big For a Day is geared toward boys, since they have to wait much longer than girls to be matched with a mentor, said Shanae Griffin, recruitment and community relations specialist for Big Brothers Big Sisters of the Chattahoochee Valley.

Some wait more than a year, she said. Right now, about 60 boys are on the waiting list.

"Big For a Day lets them know we haven't forgotten about them," Griffin said. "It makes them feel special. It gives them positive male interaction, which a lot of these boys don't have. And they have the opportunity to do different things that they wouldn't usually be able to do."

Activities can be anything from skating or swimming for a few hours to bowling or a simple cookout.

The important part is that there is some group discussion of life skills, so these kids learn from other men that they, too, can succeed, Griffin said.

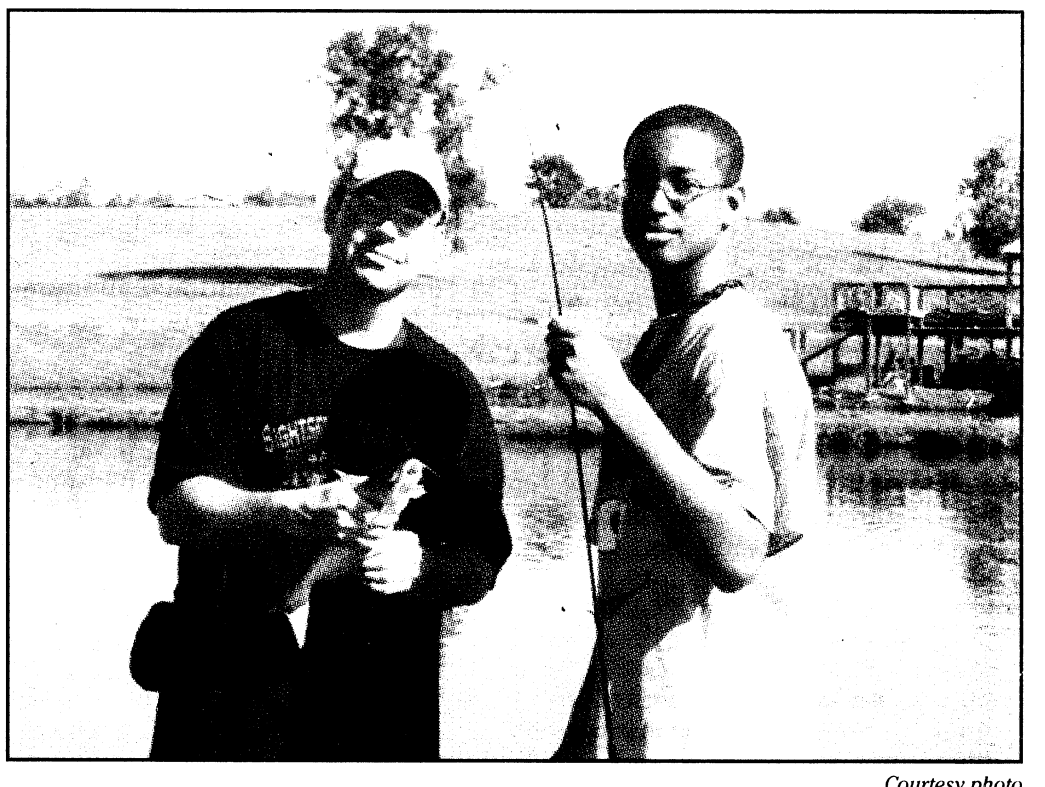

Courtesy photo

SSG Robert Ferguson, of the 2nd Battalion, 69th Armor Regiment, shows off a catfish caught by 14-year-old Hassan, Ferguson's little brother during the fishing trip.

"It's motivational," she said. "Why not get involved now to help change the direction of a child's life? I think they need to know anything is possible with the right attitude, and if they take that with them, they'll be productive young men."

Mentors must be at least 18 years old. They must complete an application, background check and group orientation. Staff will be present during the event.

Big Brothers Big Sisters also offers a traditional community-based program where adults mentor a child for at least one year, spending two to five hours of quality time together every two weeks. Individuals are paired based on common interests, preferences and needs. People can also choose to mentor children of prisoners.

For more information about available programs, call 706-327-3760 or visit www.bbbschattvalley.org.

BIRTHS

BOYS

Aiden Quaid Reed
Born Nov. 17 to CPT La'Shena and Calvin Reed

Evan Matthew Camden
Born Nov. 19 to PFC Melanie and SPC Dennis Camden, Jr

Grant Alan Koenigshof
Born Nov. 20 to Carmen G. and SSG Jason A. Koenigshof

Gunnar Reed Cooper
Born Nov. 21 to Jackie L. and CPL Jacab N. Cooper

Levi James Jones
Born Nov. 23 to Ashley Allen and James Jones

Mical Samuel Stafford
Born Nov. 23 to 2LT Cynthia and SFC(R) Kenneth Stafford

Demetrius Alexander Stephens
Born Nov. 23 to SGT Carli and NaShawn Stephens

Brock James Schneider
Born Nov. 26 to Jennifer D. and CPT Philip D. Schneider

Jordan Aaron Kasner
Born Nov. 28 to 1LT Dorothy and SFC Jason Kasner

Cole Nathan Finn
Born Nov. 28 to Gina and MAJ Shane Finn

Jayden Brown
Born Nov. 30 to Amanda and PFC Ricky Brown

GIRLS

Ora Grace Reikowsky
Born Nov. 17 to SGT Jo and SGT Richard Reikowsky

Madyson Ainsley Norgard
Born Nov. 18 to SPC Kelly J. and SPC Samuel C. Norgard

Eva A. Linse
Born Nov. 19 to Celest C. and SSG Arrin L. Linse

3Georgia Ann Hodges
Born Nov. 20 to Vanessa G. and SPC Andrew Hodges

Elizabeth Johnson
Born Nov. 21 to Kiera C. and PFC Jeremy Johnson

Yzeult-Octavian Antia
Born Nov. 28 to Sarah L. and SSG Miguel A. Antia

Jamelia Selma Min-Jee Kun
Born Nov. 25 to Michelle Houtkooper and SGT Augustine Kun

— Martin Army Community Hospital

Community CALENDAR

ON POST

BROADWAY HOLIDAY LIGHTING CEREMONY

The second annual Broadway Holiday Lighting Ceremony will take place today from 6 to 8 p.m. in the 1100 block of Broadway. The Christmas tree will be lit, and there will be snow flurries, reindeer, live entertainment and Santa himself. Canned food donations will be accepted for the Columbus Business District's annual holiday food drive.

For more information, call 706-596-0111 or 706-322-1613.

CHRISTMAS TREES AVAILABLE

A limited number of Christmas trees will be available to active duty Soldiers and family members from 10:30 a.m. to 6 p.m. Dec. 8 at the Java Cafe. FedEx will hand out a limited number of teddy bears to children. For more information, call 706-545-9636.

TREE AND MENORAH LIGHTING

The annual will take place at 6:30 p.m. Dec. 9 at the Field of Four Chaplains. The ceremony will include scripture readings, a performance by the Infantry Center Band and Wilson Elementary School choir and an appearance by Santa Claus. There will be a reception at the Infantry Center following the ceremony.

SANTA AT RIVERSIDE

Santa will visit Riverside from 6 p.m. to 8 p.m. at the commanding general's home Dec. 11. Everyone is welcome for free hot chocolate, youth activities and prizes.

BOATER SAFETY COURSE

Register now for a free Personal Watercraft and Boater Safety Course from 9 a.m. to 3:30 p.m. Dec. 13. Information on legal requirements, navigation rules, preventing personal watercraft and boating accidents and new boating laws will be covered by instructors of the US Coast Guard Auxiliary Flotilla 81. Participants receive a Boater Safety Book and a certificate from the Georgia Department of Natural Resources. Boat inspections will be held in the parking lot of Bldg. 4 following class instruction. The class is limited to 24 participants and registration must be made by Dec. 11.

For more information and reservations call 706-545-7978.

TOUR OF HOMES

The Community Spouses Club will host its annual tour of homes from 5:45 to 9 p.m. Dec. 16. Tickets include the tour and a reception, and cost $7 for one ticket or $12 for two tickets. Tickets can be purchased in advance at Bit of Benning or the Fort Benning Thrift Shop. For more information, e-mail: benning.toh@gmail.com.

CHRISTMAS CARE PACKAGES

SupportOurTroops.org is making a national call for Christmas care packages for troops overseas. SupportOurTroops.org is web site that lists more than 60 troop-related groups across the country. To send a care package, visit the web site and click on the Christmas 2008 care package icon and choose the group you wish to send your care package to. Suggestions for care package items and rules are listed on the site.

AAFES FALL/WINTER BABY BOOK

The AAFES 2008 Fall/Winter Baby Book is now available at all main AAFES stores and online at www.aafes.com. The baby book is a 52-page catalog featuring the latest contemporary baby items, tailored to meet every budget. Prices listed are valid through March 31,2009. Orders can be placed by mail, fax or phone. Toll-free orders can be placed by calling 1-800-527-2345.

TOWER LIGHTING CEREMONY

The 17th annual Airborne tower lighting ceremony will take place at 3 p.m. Dec. 12. There will be Christmas music, Stryker rides and a skydiving Santa.

AGRC HOLIDAY BALL

The Adjutant General Regimental Corps' Follow Me chapter will host a holiday ball at 6 p.m. at the Benning Club Dec. 13.

For more information, call 706-544-8229.

FREE MUSIC FOR TROOPS

AAFES has teamed up with Grammy-winning artists for the "For the Troops II" CD. It features 14 songs and can be downloaded free at www.aafes.com.

DFMWR AUCTION

The Directorate of Family, Morale, Welfare and Recreation will hold an auction Dec. 8 at Building 1704. Active duty Soldiers and family members can begin bidding at 9 a.m., and bidding for DA civillians, retirees and the general public will begin at 10 a.m. Items up for auction will include campers, pontoon boats, barbecue grills and furniture. Items can be previewed from 9 a.m. to noon Dec. 4.

For more information, call 706-545-2248.

MILITARY AND FAMILY LIFE CONSULTANTS

Military and Family Life Consultants are available to help service members, family members and staff.

Topics include deployment and reintegration, marriage and relationships, parenting and family dynamics, stress and anxiety, depression, grief and loss and daily life issues. Consultations and training are free and anonymous. No records are kept. After-hours and weekend appointments are available.

For more information, call 706-566-1033 or 706-545-2158.

SOLDIER SHOW NOMINATIONS

Nominations are open until Dec. 31 for performers and technicians for the 2009 Soldier Show. Only active duty Soldiers may be nominated. Vocalists, dancers, musicians, specialty acts and stage technicians are wanted.

For more information, call Timothy Higdon at 703-806-3698 or visit www.armyentertainment.net.

HOLIDAY BOWLING

Let the kids go bowling while you go shopping this holiday season. From 11 a.m. to 6 p.m. Dec. 22 to Jan. 2, the Mall Bowling Center is offering $1 games and $1 shoe rentals. The Bowling Center will be closed Dec. 25, 31 and Jan. 1.

For more information, call 706-544-2233.

YOUTH WRESTLING

Youth wrestling registration is open for 4- to 15- year olds through Dec. 30 in the new CYSS central registration office, Building 104 on Marchant Street. Children of DoD civillians are welcome to participate on a space-available basis. Registration fee is $40.

For more information, call 706-545-3582.

PISTOL SHOOTING CAMP

The U.S.Army Marksmanship Unit Service Pistol Team will host a conventional pistol shooting camp March 11 to 13 at Phillips Range. There will be a follow-on National Rifle Association convention 2700 pistol match March 14. There is no cost to attend the pistol camp, but all participants must bring their own shooting equipment and ammunition. Participants must pay for their own transportation, lodging and meals.

For more information, call 706-545-3893 or e-mail richard.hawkins@usaac.army.mil.

GOLF LESSONS

Golf lessons with a Class A PGA pro are available at the Fort Benning golf course. Classes cost $50 for one hour or $130 for three lessons. Golf clinics for 6 to 8 people are also available for $80 per person, and instruction will be held once a week for one hour for four weeks. For more information, call 706-687-1940.

MILITARY AND FAMILY LIFE CONSULTANTS

Military and Family Life Consultants are available to help service members, family members and staff.

Topics include deployment and reintegration, marriage and relationships, parenting and family dynamics, stress and anxiety, depression, grief and loss and daily life issues.

Consultations and training are free and anonymous. No records are kept. After-hours and weekend appointments are available.

For more information, call 706-566-1033 or 706-545-2158.

EFMP RESPITE CARE

Exceptional Family Member Program respite care is available to qualified families enrolled in EFMP.

For more information, call Marsha Collins at 706-545-5521.

THRIFT SHOP

The Fort Benning Thrift Shop is open Tuesday through Thursday from 10 a.m. to 2 p.m. A Bit of Benning is also open 10 a.m. to 4 p.m. the third Wednesday of each month. They are always in need of volunteers.

For more information, call 706-687-4830.

OFF POST

PRE- PEARL HARBOR REMEMBRANCE DAY CEREMONY

A Pre-Pearl Harbor Remembrance Day ceremony will be held at 11 a.m. Dec. 6 at the 9th Street side of the Columbus Consolidated Government Center tower. In case of inclement weather, the ceremony will be held in the east wing of the government center.

NORMANDY D-DAY MUSEUM GRAND OPENING

Veterans are invited to participate in the grand opening of the Normandy D-Day museum in Kennesaw, Ga. from noon to 4 p.m. Dec. 6. Veterans who have personal books, pictures and memorabilia available are invited to bring them for purchase and signings.

For more information, call John Cowman at 678-331-1621 or 770-856-5151.

HEALTHY BREAD SEMINAR

Friendship Cafe will host a Back-to-Basics Healthy Bread Seminar from 10 a.m. to noon Dec. 13. Participants will learn simple ways to prevent disease and improve quality of life through good nutrition. Cost is $20 and includes coffee, muffins and lunch.

For more information, call 706-315-6502.

VFW CHRISTMAS

VFW Post 5180 will have a Christmas party for local children noon to 2 p.m. Dec. 20 at the post, 860 Greenburt Road, Seale, Ala. The canteen will be closed until the party is over.

For more information, e-mail mcraig5180@gmail.com.

ATLANTA BALLET LITERACY PROJECT

The Atlanta Ballet has partnered with Barnes and Noble for a literacy project during the ballet's Nutcracker season.

Until Dec. 28, Barnes and Noble will feature a Nutcracker Literacy Project Table with 18 books selected by Atlanta Public Schools' director of literacy. Proceeds will benefit Atlanta Public Schools. Atlanta Ballet's Nutcracker opens Dec. 5 through 28 at the Fox Theater.

For more information or to purchase tickets, visit www.atlantaballet.com or call 404-817-8700.

HOLIDAY MAIL FOR HEROS

The American Red Cross is sponsoring Holiday Mail for Heros, a program that sends cards and letters to wounded Soldiers.

Send all mail to Holiday Mail for Heros, P.O. Box 5456, Capitol Heights, MD, 20791-5456, or visit www.redcross.org/email/saf.

WOMEN IN CONSTRUCTION

Chapter 134 of the National Association of Women in Construction meets every 2nd Tuesday from 6 to 8 p.m. at the 12th Street Deli.

For more information, contact Tammy Childs at 706-256-4970 or 678-249-4984.

CVCC AND THE CAA

Chattahoochee Valley Community College supports the Career Advancement Account program. Qualified military spouses may get up to $6,000 over a 24-month period for courses within specified areas.

For more information, call Clovie Quick at 706-687-3420 from 8 to 11 a.m. or Beth Parkman at 334-291-4998.

BOYS AND GIRLS CLUB SATURDAY ACADEMY

The Boys and Girls Club of Phenix-Russell is accepting applications for the Winter 2009 session of Saturday Academy.

Saturday Academy is a program created to empower male students in grades six through 12 through increased leadership and academic skills, exposure to community organizations and positive male mentors. It will take place one or two Saturdays each month from January to June 2009. The application deadline is Dec. 5, and attendance is free. For more information, call Alicia Williams at 334-297-6167 or Twanda Christian at 334-298-8886.

WE WANT YOUR SUBMISSIONS

To submit an event for the community calendar, send an email to lori.egan@us.army.mil. Include details about when and where the event will take place and put "community briefs" in the subject line.

School lunch

DEC 8-12

› **MONDAY** scallopped potatoes with ham, salad, sweet peas, roll, fruit, milk

› **TUESDAY** sloppy joe, potato wedges, mixed veggies, fruit, milk

› **WEDNESDAY** glazed ham, collard greens, black-eyed peas, cornbread, fruit, milk

› **THURSDAY** turkey and cheese sandwich, oven fries, carrot sticks, fruit, milk

› **FRIDAY** manager's menu

Give the gift of toy safety this holiday season

SAFE KIDS EAST CENTRAL
Rene Hopkins

Each year, more than 118,000 children under 14 are treated in hospital emergency rooms for toy-related injuries. Don't allow your child to be one of them. Give the gift of safety the next time you buy a toy.

Toys sold in the United States are the most highly regulated and monitored in the world. But the manufacturers and the government can't protect children from unsafe toys unless you do your part. Every year toys are recalled because they are deemed unsafe, and unfortunately this often happens after they are in the hands of kids.

Here are some ways to ensure your presents have all the bells and whistles but, hopefully, no alarms or hazards:

Select age-appropriate toys. When shopping for toys, keep in mind the child's age, interests, skills and abilities. Another thing to consider is a parent's willingness to supervise the use of the toy. Read the toy packaging labels for age ranges and safety warnings. A toy intended for an older child could be dangerous in the hands of a younger child. For example, innocent-looking toys, such as marbles and balloons, present a choking hazard to toddlers.

Do recall research. Do your homework before shopping by checking for toy recalls to avoid buying these items. Although firms generally take steps to remove products from the market, it is impossible to police toys sold at thrift stores, garage sales and Internet auction sites. So buyer, beware.

Take a pass on lead paint. There were several major toy recalls in 2007 because the toys were made with lead paint. Infants and toddlers put most toys in their mouths, which increases their risk for lead poisoning. Exposure can cause serious damage to a child's brain, kidneys and nervous system.

Be leery of loose parts. When selecting a toy for your child, avoid those with small removable parts that can pose a choking hazard to children under age 3. There are a couple of methods to test toys with loose parts. You can either buy a small parts tester from a toy or baby specialty store, or you can use a cardboard toilet paper tube. If the piece fits entirely inside the tube, then it is considered a choking hazard. Of course, toys with multiple, loose parts are OK for older children, but make sure these are not within reach of younger siblings. Also, no small magnets for children under 6. When swallowed, magnets can cause serious injuries and death.

Shun sharp objects. Don't get toys with sharp edges and points for children under 8. Children tend to run with toys frequently, and they could fall onto a toy with a sharp edge. If buying craft supplies, consider safety scissors for toddlers and preschool kids.

Beware of burn potential. Electrical toys can be a burn hazard. Toys with plugs are also an electric shock hazard. Read instructions and warnings on battery chargers; some are unable to prevent overcharging and can cause burns. Its best to avoid toys with a heating element such as batteries or electrical plugs for children under age 8.

Protect the ears. Toys that produce loud noises are dangerous. There are many of these, and some examples include toy guns and high-volume music players. If guns are shot too close to the ear, or if music is played too loudly, it can permanently impair a child's hearing. It can happen from just one too-loud exposure.

Protect the eyes. Do you remember this famous quote from the movie *A Christmas Story*, "You'll shoot your eye out?" This is a real possibility with many toys. Nearly 6,000 children under the age of 15 are treated in emergency rooms each year for eye injuries, according to the Consumer Product Safety Commission. BB guns, darts and paint ball guns are among the toys that pose a threat to the eyes. Any toy that can eject or propel an object can lead to a serious eye injury if used incorrectly, and this includes innocuous appearing toys such as a popgun or a paddleball set.

Keep strings short. Avoid toys with strings, straps or cords longer than seven inches because they can become wrapped around a child's neck and unintentionally strangle him or her.

Get all the gear. If you plan to give sports equipment to children, include the appropriate protective gear, such as helmets, face masks or safety goggles. Riding toys, skateboards, scooters and in-line skates go fast, and falls could be deadly. Gloves, elbow and knee guards, along with a helmet, should accompany these kinds of gifts. Safety gear should be sized to fit to provide the wearer with maximum protection.

After gifts are opened, be sure to immediately discard plastic wrappings, twist ties, staples, pins and other packaging items.

The coming season is a time for celebration and merriment, but a serious injury can quickly end the fun. So, follow these guidelines when toy shopping and do your part to keep the "happy" in "Happy Holidays." For more information, visit mcghealth.org.

Bullying: Prevented by communication, mentoring

Continued from C1

Bullying can take many different forms, and occurs differently between girls and boys, Madler said.

"It's not always a physical attack," he said. "Girls bully differently than boys — they'll get their friends to be a part of the bullying process by ignoring or ostracizing, while boys are much more upfront about it."

Sixth-grader Samantha Kurtz said she had experienced bullying firsthand, and she learned a lot during No Bullying Week.

"You shouldn't bully because people might get hurt," she said. "I got bullied last year by two girls in fifth grade, and it felt really bad."

Faith Middle has a 40 percent annual student turnover rate, which poses unique challenges for administrators dealing with bullying, Madler said.

"Our problem comes from continually integrating new students into a middle school and dealing with all the inherent emotional and social issues that come with students coming from all over the country and from overseas," he said.

One way administrators have dealt with this problem is by implementing a mentor program where incoming new students are paired with experienced students. The program has been a success, Gonzales said. He plans to implement similar programs in the future as a result of No Bullying Week.

"One thing we're going to do is to create areas in each hallway where students can anonymously drop a note informing teachers and administrators about bullying," he said. "The key approach here is that they have a place where they can complain anonymously if somebody is bothering them."

Open communication between parents, students, teachers and administrators is the best way to stop bullying, Madler said.

"We need parents to talk with their children and let us know what's going on," he said. "If we don't know about it, it's very difficult to stop it. And for it to stop, it really comes down to one thing — students, parents and faculty trusting that we're going to do something about it."

Caroline.Gotler@militarynews.com

DAVID L. ROBERTS
MILITARY LAW DEFENSE ATTORNEY
Court-Martials ■ DUI ■ Felonies ■ Misdemeanors
★ GCM - BCD - SUMMARY Court-Martial Defense
★ Administrative Separation Boards - Officer & Enlisted
★ ABCMR & Evaluation Report Appeals
★ DUI - SHOPLIFTING Defense in Georgia & U.S. Magistrate Courts
★ Felony & Family Violence Defense
★ Retired Army JAG LTC With Over 30 Years Experience
706-324-7174
825 Second Avenue DAVIDLROBERTSLAW@aol.com Cols, GA 31901

NAA Auctioneer
Real Estate & Contents Auction
Saturday, December 13th • 10AM
(Real Estate Sells At 12 Noon)
1008 Crosswinds Dr. • Midland, GA 31820
(Crosswinds Subdivision)
Real Estate Information: 3 BR, 2.5 BA • 2,500 Sq. Ft.
Open House: Sun., Nov. 30th & Sunday, Dec.7th, Both days 2-4 PM • or Call 706-681-3592 for a private showing.
Real Estate Terms: 10% B.P. Auction. All bidders on the house are required to deposit $5,000.00 in cash or cashiers check with the auction company in order to obtain a bidders card. Unsuccessful bidders deposits will be returned to them immediately after the auction. Successful bidders will pay 10% of the contract price as down payment immediately after auction. • '94 Ford Probe • Partial list and pictures of contents available at: weaci.com •
Terms of Contents: B.P. Auction;
706-324-0344 • Wayne Evans, CAI. • GA 165
Directions: Traveling East on Manchester Expressway to County Line Rd. Turn left onto County Line Rd. Turn right onto Warm Springs Rd. Go approx. 0.7 miles. The Crosswinds Subdivision will be on the left. Turn left on Crosswinds Dr. The sale site will be the second house on the right.

DMS Tax Preparation
2901 University Avenue Ste 13
Columbus, Georgia 31907
(706) 507-3412 • Fax: (706) 507-3428
E-Mail: dmsmortco@yahoo.com
Have you been told that you were paying one fee, then find out that you have been charged another?
Come see our professional staff.
You name it, you pay it.
"We say yes, when others say no."

We Offer:
Fee Estimates LES and Last Paystubs
No Hidden Fees
Military and Civilian Discounts
24-48 Hours RAL Service (Check)
24 Hour Turn Around on Drop-Offs, Emails, or Faxes
• • Register for our Giveaway • • • • • •
1. 42' Plasma TV 2. Desktop Computer 3. Laptop Computer

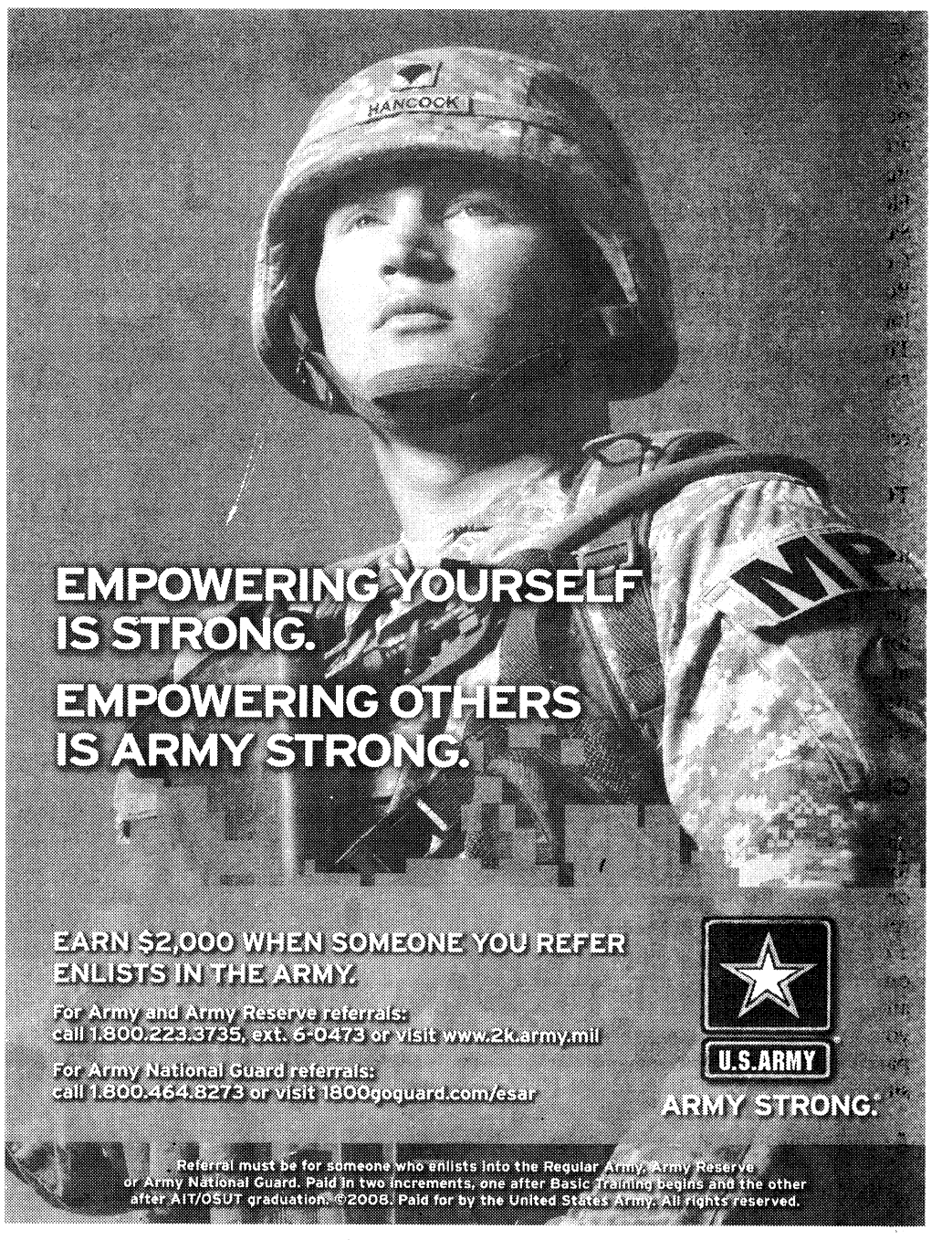

Don't drink and drive.
Call SafetyCab: 706-527-7248.

Gingerbread house workshop set for Saturday

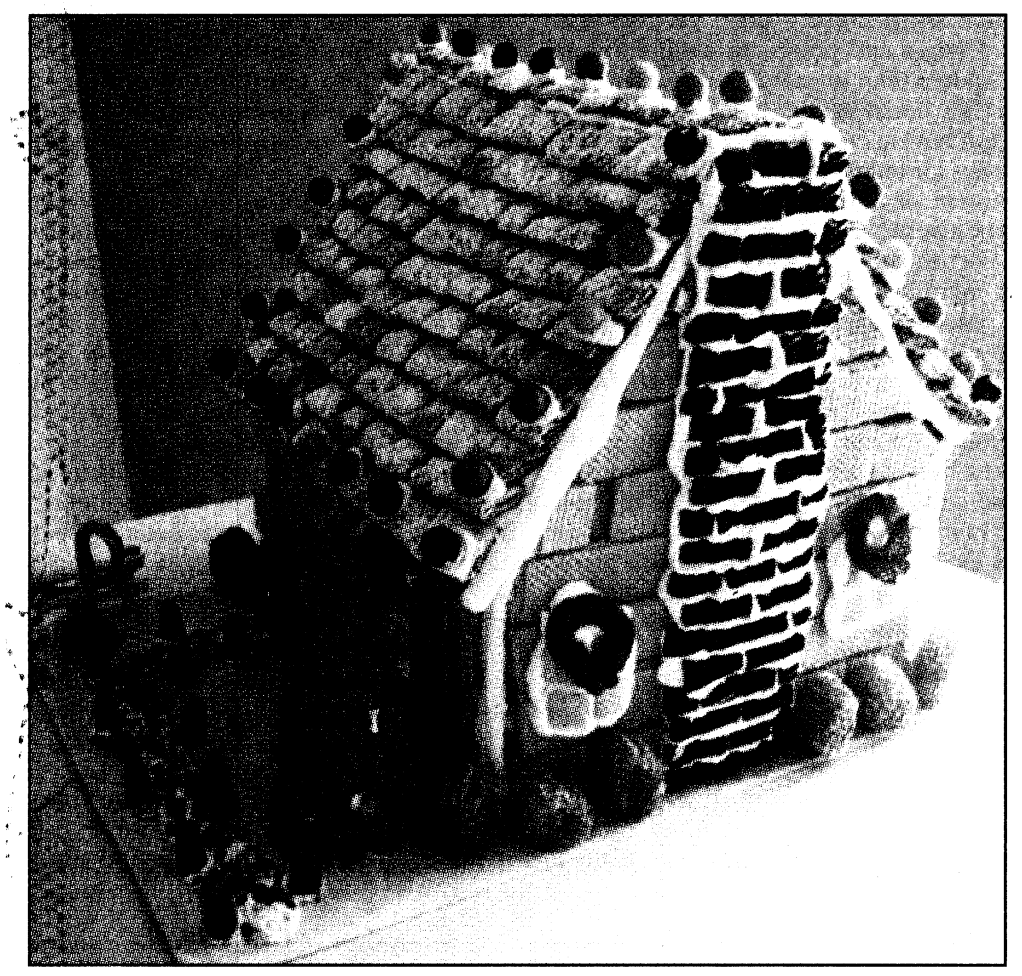

Courtesy photos

This gingerbread house incorporates different kinds of candies to add color to the design.

THE BAYONET
Rachel L. Watkins

What's sweet and spicy and with a little icing and candy, a house can be made of it. What is it? Gingerbread.

Gingerbread dates back as far as the first crusades in the 11th century. In the past, gingerbread cakes were prepared and eaten to celebrate the winter solstice throughout Europe. Churches used ginger breads for religious celebrations and in medieval times, people had "gingerbread fairs."

Gingerbread houses became popular in the 19th century after the Brothers Grimm adapted the German fairytale of *Hansel and Gretel* where they encounter a gingerbread house covered in candy and icing:

"And when they approached the little house they saw that it was built of bread and covered with cakes, but that the windows were of clear sugar....Hansel reached up above, and broke off a little of the roof to try how it tasted, and Gretel leant against the window and nibbled at the panes."

After the fairy tale was published, Nuremberg, Germany, became known as the gingerbread capital of the world where bakers baked Lebkuchen — also known as honey cake — houses. German settlers brought the tradition to America.

It is customary to make the gingerbread house and wait until New Year's Day to eat it but Karla Tompson's family doesn't follow that, she said.

"Day by day, the kids eat away at the houses and by the end of December, it's gone," Tompson said.

Tompson has made gingerbread houses with her family for the past five years. Every year, she buys kits and her children create their own gingerbread houses.

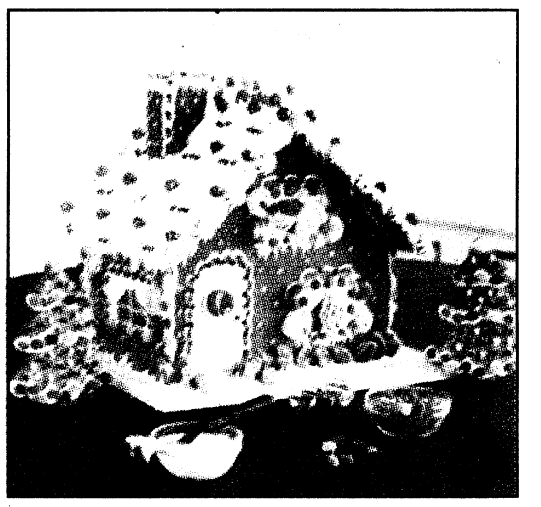

Many gingerbread houses have decorations outside of the house, including trees, sidewalks, shrubs or, as pictured above, people peeking out of a window.

"It's a fun activity for the kids because it's something they can get really creative with — they can add whatever candy and decorations they want," she said.

She makes her own gingerbread house.

"The thing I love the most about making a house is if you mess up, you just eat your mistake and start over," she said.

Tompson, who teaches fondant, cookie and cake classes in Columbus is instructing a class Saturday on how to make a gingerbread house from 1 to 4 p.m. Saturday at the Elizabeth Bradley Turner Center.

She'll teach how to put together a house and how to make a tree with fondant and a cake cone. The cost for the class is $59, which includes a gingerbread house kit and tuition for one adult and one child age five or older. To sign up for the class, go to conted.colstate.edu or call 706-507-8070.

Want to make a gingerbread house?

Pick up a gingerbread house kit for $6 to $15 at a local store or online. The kit usually includes icing, candy and pre-made gingerbread walls. If you want to have a variety of candy, have a gingerbread house party and have everyone bring candy

Here's a list from www.forkandbottle.com/Kids/holiday_cooking_kids.htm of building materials: pretzels, vanilla cookies, marshmallows, chocolate covered raisins, taffy, gum, and cookie crumbs. Go to the Web site for more ideas.

Holiday Savings!
Tuxedo, Formal Shirt & Bow Tie Just $99
Compare Up To $300
Must Bring This Ad!
SPECIAL! 1 Suit 1 Shirt 1 Tie Just $99
Must Bring This Ad!
Mention Military I.D.! Military Discounts Available!
3 Suits, 3 Shirts, & 3 Ties! Only $199
Must Bring This Ad!
Mens Khaki Pants Always $19.95 or 2 for $35
New Fall Arrivals of Coats & Jackets Just $39 & UP
SUITS & SPORT COAT SIZES 38-70, SHORT, REG, LONG, X-LONG, AND WE SPECIALIZE IN PORTLY SIZES.
Over 1,000 Pairs of Shoes Just $19.95
E&S MEN'S CLOTHING WAREHOUSE
2 Miles East on Macon Road off I-85, in the Old Ethan Allen Building
706-563-3111
6404 Atlanta Hwy Montgomery, AL 36117
334-273-0884
Holiday Hours Are
OPEN 7 DAYS A WEEK: Fri. & Sat. 9 a.m.-9 p.m. Sunday 12 p.m.-7 p.m.
TANNING BEDS CAN B LIKE ASKING 4 SKIN CANCER.
TANNING BEDS emit UV RAYS tHAt CAN B 15x StRONGER tHAN tHE SUN.
AAD Physicians Dedicated to Excellence in Dermatology™
A text message from the American Academy of Dermatology.
www.aad.org

Grips & Grins

Giving thanks



Monica Manganaro

Fort Benning's commanding general, MG Michael Barbero, celebrates Thanksgiving day with Louise Adams and LTC David Beachman, commander of the 1st Battalion, 19th Infantry Regiment, at the battalion dining facility. Adams, one of several servers who dressed in costume for the day, entertained troops with her festive

Planting a garden



Courtesy photo

SSG John Pollard, a PIE partner, watches as students in Barbara Culwell's class plant a garden at Dexter Elementary School.

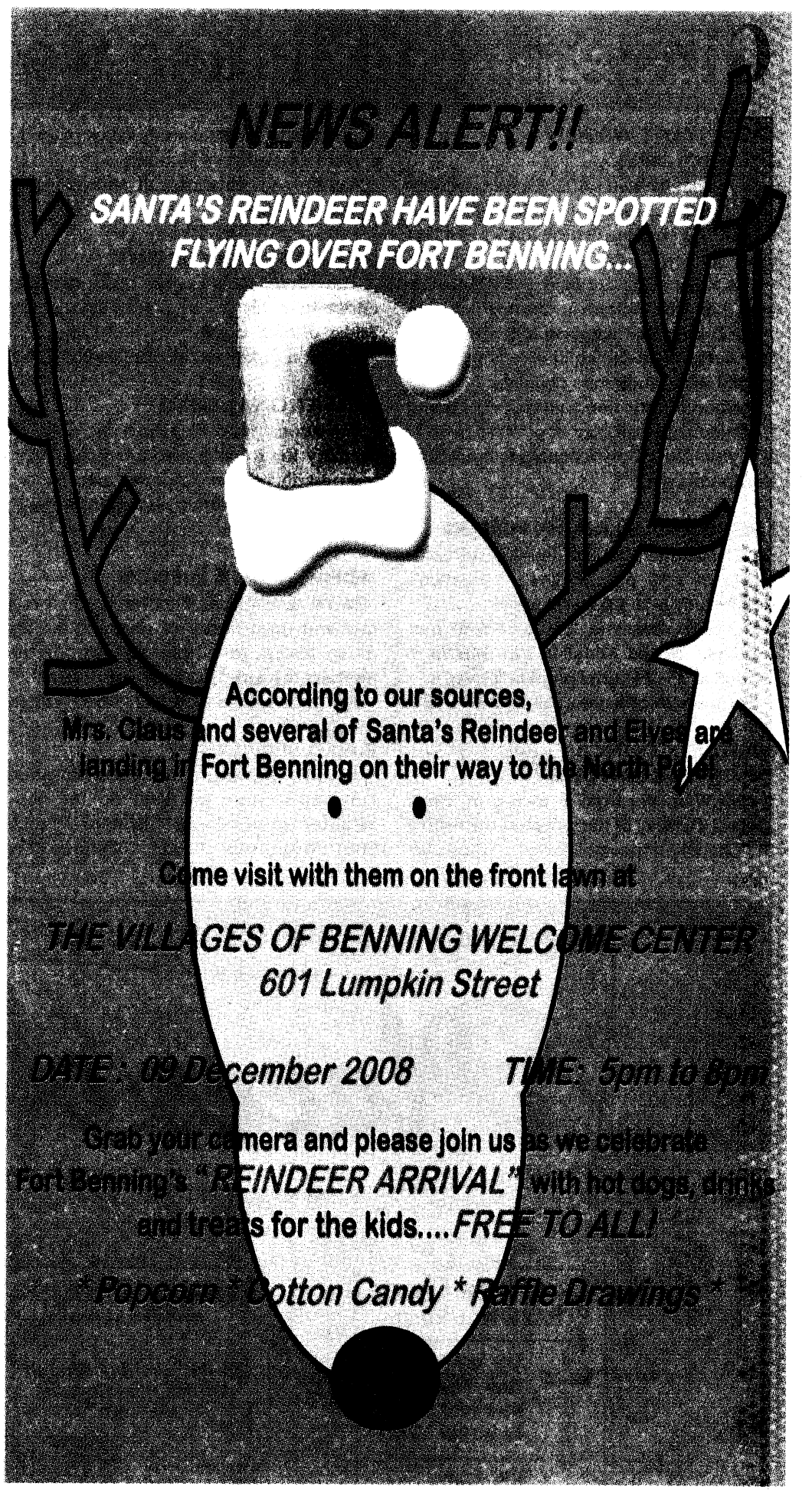

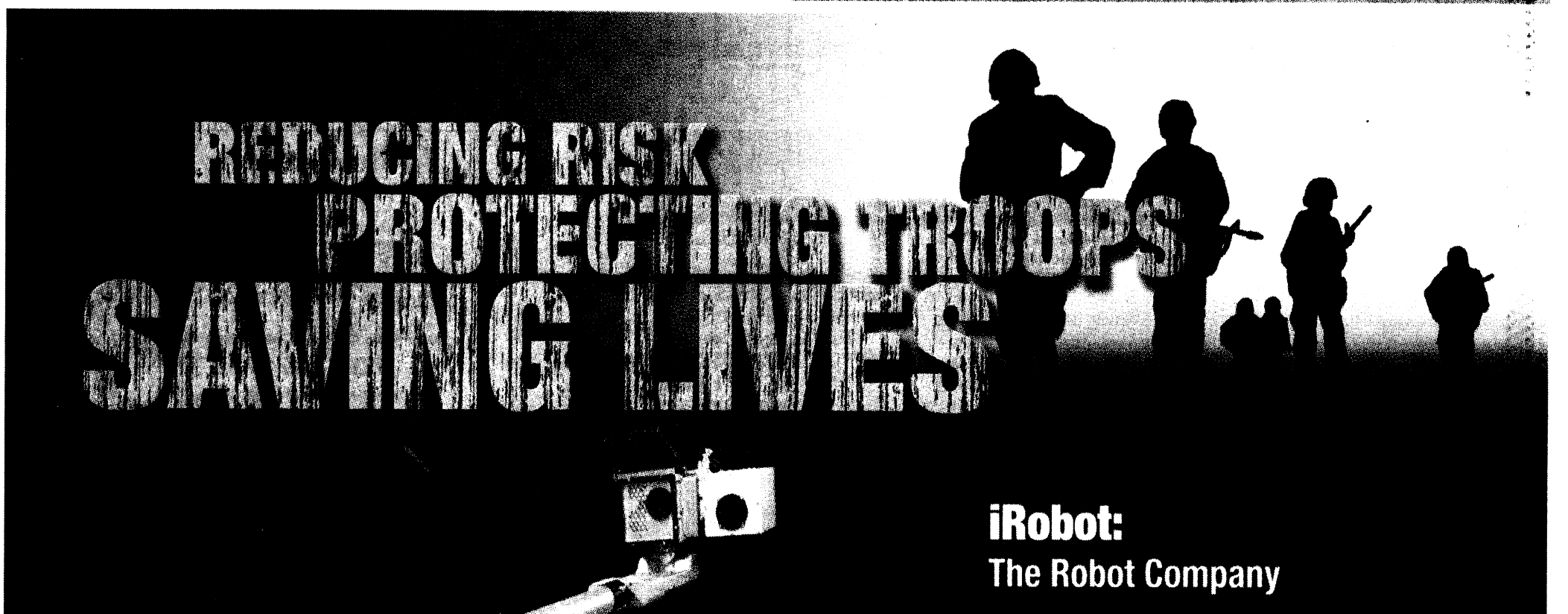

Church Briefs

PROTESTANT WOMEN OF THE CHAPEL

Protestant Women of the Chapel is a nondenominational group of women who come together to worship, learn God's word and serve the Lord.

PWOC meetings are held every Thursday from 9:30 a.m. to noon at our new location at the Follow Me Chapel on Ingersoll Street. Free licensed on-site child care is provided and fall Bible studies are ongoing.

For more information, contact Jenifer Young at 4f4young@gmail.com or at 706-610-5559 or visit www.pwocbenningconnection.wordpress.com.

MASJID ABDULLAH BIN MAS'UD

The Masjid Abdullah Bin Mas'ud holds prayer at 1:30 p.m. Fridays. A women's Koran study is at 3 p.m. Saturdays and Arabic classes at 2:30 and 5:30 p.m. Sundays. Masjid Abdullah Bin Mas'ud is located at 2342 South Lumpkin Road.

For more information, call 706-687-9402.

MILITARY COUNCIL OF CATHOLIC WOMEN

MCCW meets from 6 to 8 p.m. every second Tuesday of the month at the Follow Me Chapel on Ingersoll Street. Child care is provided. A Bible study takes place 11 a.m. to 1 p.m. every Monday.

For more information, call Melissa Vinton at 706-689-6600.

MARRIAGE ENRICHMENT

The Family Life Center hosts marriage enrichment classes at 8:30 a.m. the first Friday of each month.

For more information, call 706-545-1760.

SENSATIONAL SOLO

Sensational Solo Women is an outreach ministry for women who are single (even temporarily because of deployment).

For more information, e-mail Shirley Koop at shirleyjkoop@aol.com.

MOMMIES ON A MISSION

MOM meets from 9 to 10:30 a.m. every first and third Friday of the month. The group fosters friendship and support for mothers through God and other moms.

For more information, call 706-610-1591.

R.A.I.D. SERVICES

R.A.I.D. (Relaxed, Authentic, Inspired, Driving) services are held on the third Saturday at Northside Christian Church, 9801 Whitesville Road, Columbus. The service is contemporary, and everyone is welcome.

For more information, contact the church office at 706-324-5220.

MILITARY COUPLES SUPPORT GROUP

Cascade Hills Church offers a military couples support group at 5 p.m. Saturdays in Room 219 at Cascade Hills Church. Child care is provided.

For more information or directions, call 706-327-5743, ext. 28, or visit www.cascadehills.com.

CATHOLIC RELIGIOUS EDUCATION

Faith formation is 10:40 a.m. to noon every Sunday at Faith Middle School.

Classes are available for adults and children 3 and older. Adults are asked to choose from three classes: Scripture Study, the Vatican II and the Faith Revolution.

Confirmation classes and Youth Ministry are held on the first and third Sunday of each month at the Follow Me Chapel. A Youth Mass is celebrated at 6 p.m. the last Sunday of each month at the Follow Me Chapel.

For those inquiring about the Catholic faith, the Rite of Christian Initiation for Adults is held at 6:30 p.m. Thursdays at the Follow Me Chapel.

A Baptism Preparation Class for parents wishing to have their child baptized in the Catholic Church will be held every other month. Call for the schedule. The class is mandatory prior to the child receiving the Sacrament of Baptism.

To register for a class or to volunteer with the Religious Ed program, call 706-545-0045.

THE CHURCH OF COLUMBUS

The church hosts a men's Bible study and discipleship training at 7:30 p.m. the first and third Tuesday of each month.

The Daughter of Zion Prayer for the Children is held at 7 p.m. the first Monday of each month.

A women's prayer group meets at 7:30 p.m. Tuesdays. Children's Church and Youth Services are held at 7:30 p.m. Wednesday during church Bible study.

For more information, call 706-571-0919 or visit www.thechurchofcolumbus.org.

CLUB BEYOND

Club Beyond is a nondenominational ministry for Fort Benning students in grades 6 through 12.

The club offers Monday night Bible studies, club activities every Thursday for high school students and every other Thursday for middle school students, and mission trips and summer camp opportunities.

For more information, call Steve Paquette at 706-681-8948.

Places of Worship

Church of Christ
Torch Hill Road
Sunday School 10:00 A.M.
Morning Worship 11:00 A.M.
Evening Worship 6:00 P.M.
Wed Bible Study 7:30 P.M.
Nursery Provided Near Ft. Benning
Carroll Collins, Minister
2009 Torch Hill Rd
706-687-9908 or 706-325-3183

Trinity Temple
Assembly of God
"A 21st Century Church With A First Century Message"
SUNDAY SCHOOL 9:30 AM
MORNING WORSHIP 10:45 AM
EVENING WORSHIP 6:00 PM
(Only The First Sunday of the Month: An Old Fashion Music Service)
WED. FAMILY NITE 7:00 PM
NURSERY PROVIDED
•PROGRAMS FOR ALL FAMILY MEMBERS
•YOUTH PROGRAMS
•SENIOR ADULT MINISTRY
3000 12th Ave. Convenient to Fort Benning
706-322-3333


Pine Hill
Missionary Baptist Church
J.C. Fryer, Pastor
SUNDAY WORSHIP TIMES:
Early Morning Worship 7:45 a.m.
Sunday School: 9:30 a.m.
Mid-day Worship: 11 a.m.
Bible Study: Wed., 7 p.m.
"A Church on Fire for the Lord!"
337 10th Ave., South • Phenix City
334-291-7902

Edgewood Presbyterian Church
We are close to Fort Benning and Easy to Find!
Sunday Morning Worship.....11:00 A.M.
(Nursery and Children's Church Available During the Service)
Sunday School all age.....9:30 A.M.
(Nursery Available)
3617 Macon Rd., Columbus
www.epclife.com
Church Office: 706-561-5137

North Highland
Assembly of God... A Good Idea
Sunday School 9:30 a.m.
Worship 10:30 a.m.
Servicio Hispano 5:00 p.m.
Wed. Family 7:00 p.m.
Bread of Life TV Broadcast,
Sundays at 8:00 a.m. on WTVM, Channel 9
www.north-highland.org
7300 Whittlesey Blvd., 706-561-7777
Join us for dinner Wednesday, 5-6:30pm
FREE with this coupon

Grace Baptist Church
Experience A Touch of Grace!
Servicios en Español
Service Times
Sunday School – 9:45 am
Sunday Morning – 11:00 am
Sunday Evening – 6:00 pm
Wednesday Evening – 7:00 pm
706-323-1046
Grace Christian School
Affordable, Quality Education!
Accredited • ABEKA Curriculum •
Extended Care • Honors Program •
Computers • Licensed Day Care •
K-3 – 12th Grade • Sports
GCS does not discriminate against students of race, color, nationality or ethnic origin
706-323-9161
2915 Fourteenth Ave. • Columbus, Georgia • www.amazingrace.net

St. Anne Catholic Church
Rev. J. Gerard Schreck, Pastor
Rev. Nguyen Martino
Masses Saturday Vigil 5:30 pm
Sunday 8:00am, 10:30 am, 12:30 pm
Monday through Friday 7:30 am
2000 Kay Circle, Columbus GA 31907
706 561-8678
www.stannecsg.com

Redeemer Lutheran Church
4700 Armour Road
Columbus GA 31904
(706) 322-5026
Sunday School.....9:00 AM
Sunday Worship.....10:15 AM
Nursery Provided
Wednesday Dinner.....5:30 PM
Wednesday Service.....7:00 PM
Easy access from I-185 at exit 7, located west of I-185, 1 block north on Armour Road
Rev. Eric Estes, Pastor
www.redeemercolumbusga.org

St. Matthew Lutheran Church
"We welcome you!" ELCA
SUNDAY WORSHIP 8:30 & 10:30 A.M.
SUNDAY SCHOOL 9:15 AM
LOCATED ONE MILE EAST OF I-185 ON MACON ROAD, COLUMBUS
4026 Macon Road • 561-3406
Rev. Lawrence Barksdale, Pastor

Anglican Mission Church of the Resurrection
1928 Book of Common Prayer
Lee Roads 175 and 145 Salem, AL
The Rev. Canon Richard L. Waller Vicar
Services 10:00 AM CST Sundays
706-569-9864 or 334-864-8631

New Covenant fellowship ministries
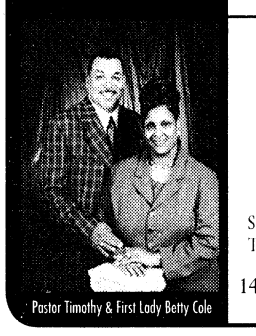
Pastor Timothy & First Lady Betty Cole
Youth Dancers
Steppers
Singing
Preaching
Teaching
THE WORD OF GOD
Sunday Worship.....11:00am
Tuesday Bible Study.....7:00pm
1408 Shepherd Dr., Columbus
706-304-3946
Find what you're seeking:
Strength
Love
Acceptance
Peace
Family & Friends
Peace
The Word of God
Salvation
A Place to Belong
Relevant Word for a Relevant Time! 101.3 FM Sundays @ 10am

St. George's Anglican Church
Traditional Worship
Sunday Mass.....0800 & 1015
Sunday School – All Ages.....0900
Wednesday Family Night
Supper/Study Groups.....1800
422 Broadway • 706-322-3010
www.stgeorgesanglicanchurch.com

Ministerio Evangelístico Mundial
Centro de Adoracion Puerta del Cielo
Localizado en The Impact Center
E-mail: centrodeimpacto@yahoo.com
Lunes 7PM: Oracion y Discipulado
Miercoles 7PM: Educacion Cristiana
Viernes 7PM: Servicio Evangelístico "Uno mas para Cristo"
Domingo 1:30PM: Servicio de Adoracion/Iglesia del Niño
1600 Blanchard Blvd. • Columbus, GA
706.323.6609 • Fax: 706.323.9017
www.centrodeimpacto.org
Pastors Freddie & Olga Diaz

Iglesia de Dios Nuevo Pacto
Pastor Pedro F. Díaz Raquel Suárez
PedroFelixDiaz@hotmail.com • (706) 761-5548
Ofrecemos Servicios Alimentarios
Llame al (706) 569-0902
¿Necesita transportación?
Llame al (706) 315-9216
Tenemos buzón de voz 24 horas al día.
Horarios de Oficina
Lunes, Miércoles y Viernes de 9AM a 1PM
Pastor Juan C Díaz
Director Ministerio de Jóvenes
Servicios
Domingo 10 AM Escuela Dominical/Iglesia de Niños
11 AM Servicio Adoración
Martes 9 AM Ayuno
Viernes 7:30 PM Servicio de Oración y Estudio Bíblico
Tenemos Células en Columbus, Phenix City y Ft. Benning.
Para información llame al (706) 569-0902
4421 Primrose Road • Columbus, GA 31907
Telephone/Fax: (706) 569-0902
¡Conquistado a Columbus para Cristo!

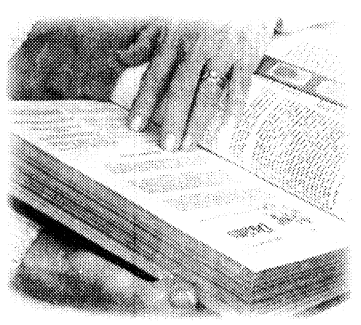
Place your church's information at a reduced rate and be a part of The Bayonet's Spiritual section!
Call Phyllis Wolf at 706-317-2106.
or e-mail: Phyllis.Wolf@militarynews.com

There is hope for healing after marital unfaithfulness

CHAPLAIN FAMILY LIFE CENTER
Chaplain (MAJ) Richard Garvey

This week I have another TDY. Like so many people, our work often takes us away from home at one time or another. Those in the military know the heartache of being away from family and friends for extended periods of time.

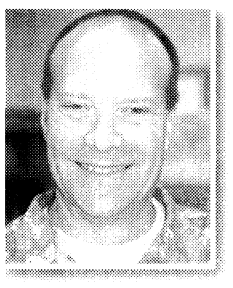

What happens when we return from a deployment or TDY and find there was another man (or woman) in our home? What happens when we hear the dreaded news that our spouse was unfaithful?

You may think to yourself — "We have been married for 15 years. We have three children. How could you do this? I have been faithful and never once stepped outside the marriage. I do not deserve this."

Ever experience this or hear this from a friend? You were walking along the path of contentment and suddenly your world is shattered, your life turned upside down in a matter of minutes. What do you do? Who do you tell? Where can you get help, guidance, and advice? What do you do with these overwhelming emotions that will not let you sleep or eat? What does the future hold?

Too often many feel imprisoned by their limited options. They believe they can either get a divorce or live a life of misery. They believe happiness is a fleeing fantasy which can never be achieved. This is the third myth Gary Chapman describes in his book *Desperate Marriages*.

He describes four myths which keep us from having a great marriage. The first myth is "my environment determines my state of mind." Last week we looked at the second myth that "people cannot change." Today, I want to look at the third myth of extremes and limited options.

Emotionally you may feel you have only two options when fidelity is broken: to live in misery for the rest of your life or get a divorce.

Many people are not totally surprised when they find out or hear the confession from their spouse. There was an affair prior to this one, or maybe there was an emotional affair that took place. Since these events, there has never been that full trust. You never really let go of your bitterness. You have resolved yourself to live the rest of your life in misery.

If you don't stay in the marriage, what would your mother say to the news? Everyone thought you had such a great marriage, what would people think about you now? What would your friends say? Which side would they take? What about the children, what would it do to them?

Yes, it is personal. Yes, it hurts. Yes, it is confusing. But there are more options than a quick divorce or resolving yourself to misery. Many people often tell me they are afraid to stay with their spouse once they cheated. They feel they would be a fool to stay and try to work through their issues. However, I think just the opposite. I think they are strong and committed.

After all, every couple married for life. No one marries on the two-year plan. And most couples made a covenant vow to love one another in the good times and bad, for better or worse. Well, consider a situation like infidelity as their worse. I admire those who say they will try and work it out.

Isn't it funny how self-righteous we get when someone cheats on us? Last time I checked, I haven't found a perfect person, except the Jesus of the Bible — never in all my years as a counselor. Be careful before you throw stones of righteousness. We all make mistakes. We all need forgiveness.

Are you struggling with the myth of divorce or misery? Most people who reject this myth and choose to work together through their issues build a stronger relationship and recognize the dangerous traps to avoid. Are there some adjustments needed in your marriage? Or maybe you are having some other issues in your life and need to talk to someone about it. Give us a call at 706-545-1760 for an appointment at the Chaplain's Family Life Center, or stop by 2606 Dixie Road in Soldiers' Plaza. May God richly bless you.

Computer classroom available for those updating resumes for MCOE

This month, Civilian Personnel Advisory Center (CPAC) staff will initiate the Survey of Interest and volunteer process for placement opportunities against positions in the Maneuver Center of Excellence (MCOE). Even though there will be several recruitment iterations necessary to fill all anticipated vacancies, the first placement efforts will be dedicated solely to permanent mission employees whose positions will be realigned to the MCOE. To be considered for placement under this process, all permanent employees must volunteer as no one will be "automatically" reassigned to the MCOE.

This process will entail (1) the preparation and update of employee resumes; (2) prepositioning of those resumes in RESUMIX; (3) responding to a formal Survey of Interest; and, (4) volunteering for positions under the volunteer process.

Resumes should be created or updated in the Resume Builder on the Army is CPOL website located at https://cpolst.belvoir.army.mil/public/resumebuilder/builder/index.jsp and must be submitted to the centralized RESUMIX database. Resumes must be completed and posted in RESUMIX by January 15. No mailed, hand carried, digitally transmitted, or faxed resumes will be accepted.

Staff members of the CPAC have coordinated the use of a computer classroom in Building 2764 from 9 a.m. to 4 p.m. through December 31. Computers will be available for resume update. Staff will be on-site from 2 to 4 p.m. each day.

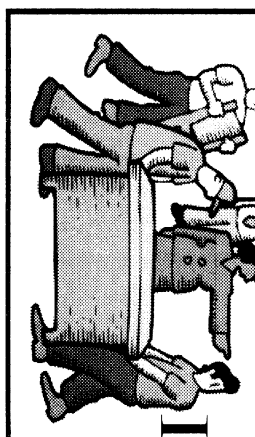

The Donovan Research Library is moving.
It will close at 5 p.m. today and re-open at 8 a.m. Jan. 12
in Building 9230 (the old PX on Marne Road)

The Virtual Reference Service will be available at DonovanRefDesk@conus.army.mil.

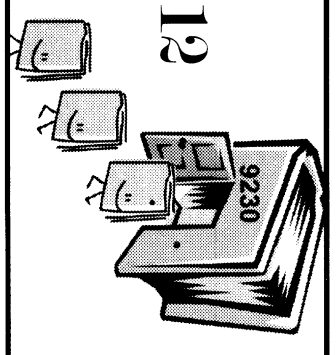

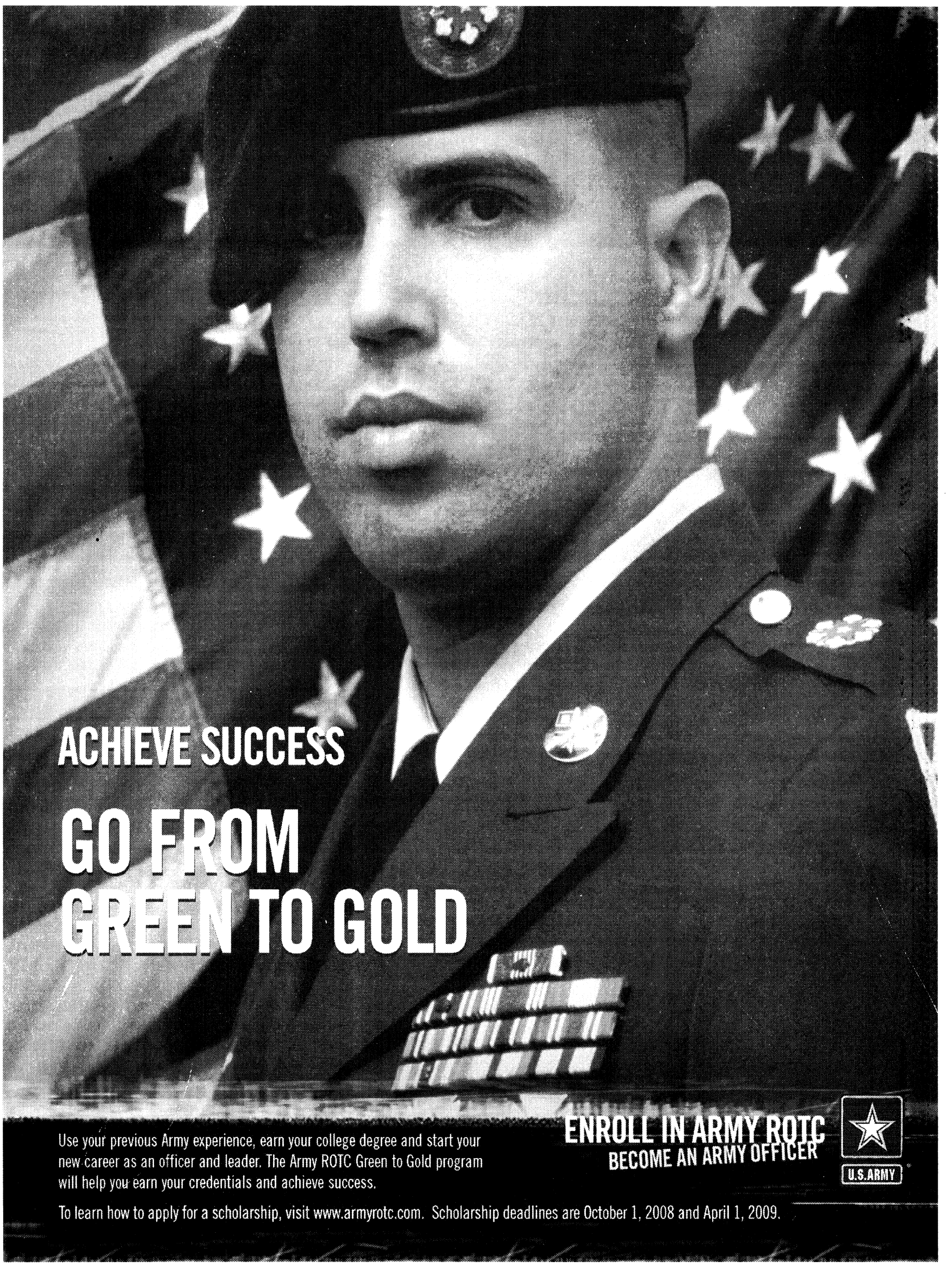

FREE : Active Duty or Retired Military • Eligible Dependents • Active or Retired Civil Service

THE BAYONET

CLASSIFIEDS

5 Ways to Place a Paid Ad:

1) Go to www.thebayonet.com
2) Call The Bayonet at 706-317-2106
3) Fax The Bayonet at 706-317-2126
4) E-mail Phyllis.Wolf@militarynews.com
5) Walk-in: Mon.-Fri. 8am-5pm

3 LINES FOR *ONLY* $10
($3.75 for ea. line after)
Deadline: Noon, Friday preceding publication date



DEALS ON WHEELS
4 WEEKS *ONLY* $15!
Sell your Car, Truck, RV, or Motorcycle!
– 15 word max – Must be prepaid
– For private party only – $5 extra w/ photo

For Free Ad Placement go to www.thebayonet.com/advertise

CARS

1999 JEEP WRANGLER, Great running Jeep Sport! Cold air intake, soft top with sliding windows. $7950. 912-492-6539.

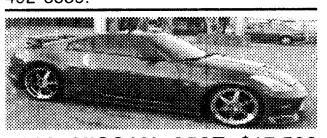

2003 NISSAN 350Z $17,500 OBO! Supercharged. Call Daniel @ 706-561-5918 or 706-464-1520. Financing available call Phil @ 866-385-2051.

2000 SATURN SL1 78,000 orginal miles. Very Clean! White, Asking $4,800 neg. 706-545-7031.

GREAT CAR FOR SALE! '01 Jetta Volkswagen, 5 speed, 1 car owner, good gas mileage, great buy $4,300. 706-570-7732

AUTO ACCESSORIES

205/65/15 BRAND NEW Tires! Never Used! $350 for all 4. Call: 706-987-1365.

3" TUBE BUMPERS front & rear for Jeep CJ, TJ, & YJ $250. call for details: 706-464-5931.

SUV & VANS

2004 JEEP LIBERTY Sport 75K mi new tranny/auto w/overdrive/runs great/new tires 706-610-1466.

2007 CHRYSLER ASPEN Limited SUV, Loaded, third row, leather. heated seats, tow pkg, hemi eng, rear air, wood grain dash $22.5K, 25K mi. 706-464-7473. Conac color outside

TRUCKS

1999 BLACK NISSAN FRONTIER 4X4, Runs Great! Cold A/C, DVD Player, Tinted windows, V-6, 154K miles, many extras. $5,950. 706-575-3601.

2004 SUPER DUTY F250 4x4, Crew Cab, Lariat, 156 wb styleside 6.0, v-8, diesel, torqshift (TM), 5-sp, auto,step rails, brush guards all lights, tood box, new 5th wheel, sate radio, leather inter. $18,500 obo. 706-505-0708 or 706-987-0687



2007 CHEVY SILVERADO C1500 Exc. Cond, 100K, warranty, only 20K miles, towing pkg, V6. 706-587-9758

LINE-X SPRAY-ON TRUCK BEDLINERS
MILITARY DISCOUNT
Trailers & Hitches 706-596-0380

2008 DODGE TRUCK Ram 1500 Mega Cab, dark gray, Hemi Eng, step rails, satelite radio, 9600mi, Bought in May, getting divorced. $22.5K. 706-464-7473

MOTORCYCLES & ATV

'06 SWIFT LUCK Strike cust Bobber; motorcycle red, 80 EVO HD motor; Springer front end, 6speed trans., low mi. $16,000. 706-561-9595/706-332-0501

2005 YAMAHA R1, low mls 1,939, trailer, 2 jackets & 2 helmets. all 6 items in good cond for $7500. 915-613-8745.

2007 HARLEY DAVIDSON RD. KING BLK/Chrome 2 owner Tourpkg/options. Garaged & profess maint, incl extras. Serious inqu only. $16,750. 706-604-8351.

BOATS

1971, Lazy Days, **56'X14' HOUSEBOAT,** Aluminum hull, (2) twin 270 hp Merc Cruisers, Exe. Cond, New Waterheater & Refrig. 706-518-7613 $27,500K

FOR SALE: '05 low hours, Suntracker, 22' pontoon boat, upgraded w/60hp merc, big foot motor. Asking $13,500 obo. 706-332-0501 or 706-561-9595.

UTILITY TRAILERS

TRAILER SALES, REPAIR
Truck Accessories, Gooseneck
Trailers & Hitches
706-596-0380

RECREATIONAL VEHICLES

2000 DUTCHMEN TRAVEL Trailer 28'. Great cond $2,625 of recent upgrades. Call Dave 706-615-1218 incl towing hitch assembly $5,500 firm.

PETS/PET CARE



CHRISTMAS KITTENS-$275, Accepting Deposits on 4 white Persians with 1st shots and papers. Call: 678-516-6913.

FREE TO GOOD home. Brown Cocker Spaniels, one male 1 yr old, one female 3 yrs old. Call 706-442-0868 or 706-544-6172. PCSing soon, please call.

WANTED!!! SIAMESE KITTEN PLEASE CALL 304-669-6187.

LOST PETS



PLEASE HELP US find our Cat Nikki! Long white, brown & black hair, green eyes. Microchipped, no collar. Lost earlier this year in Patton Village, FB. We miss her very much!! Call: 770-846-3138 or 770-359-9695 with info.

MISCELLANEOUS

AUTOMOTIVE SHOP FOR SALE

For Sale Automotive Shop with 4 Bays, some equipment included. Located on Hwy 16 close to Senoia, GA. Zoned Commercial Land.

Call: 706-741-0195
Ask for Fred

FOR SALE/RENT 1700sqft. In-gr pool, wired shop. No.Cols $1,100 mo & $500 dep. Sale $130K. Available Dec 13th. Call: 706-561-5918

STEEL ARCH BUILDINGS
Save Thousands! Three cancelled orders-will sell for balance owed. 20'x20' and 25'x40'. Call Today for HUGE savings!
866-352-0469

FURNITURE

"$139 FULL SET" Matt & Box Springs. Deliver for free. 706-507-2054.

"$148 KING MATTRESS SET" **(NEW)**, in plastic, warranty, 334-750-9143, can deliver.

"$85 FULL SIZE MATTRESS & BOX SET" NEW in plastic, warranty, can deliver.
334-750-9143.

"179$ QUEEN MATTRESS Set" Matt & Box, still in plastic. Free Delivery. 706-507-2054

"5 PC TABLE & Chair Set" 299$ will deliver @ no charge. 706-593-6548.

"599$ SOFA & LOVE Seat" Brand New, Can Deliver, Free. 706-593-6548.

"6 PC BEDROOM Set" 699. Set Up & Deliver for free. 706-507-2054.

"6PC SOLID WOOD BEDROOM SET", new in boxes, cherry finish, $550, 334-750-9143.

"A BEAUTIFUL CHERRY Sleigh bed" Solid Wood, New in package, $250, 334-750-9143.

"A KING PILLOW TOP" mattress set, **(NEW)** in plastic, $190 with warranty, must sell, 706-566-4517, can deliver.

"A MEMORY FOAM" King mattress, NEW in package, list for $1150 sacrifice $250, can deliver 334-750-9143, WARRANTY.

"A MICROFIBER LIVING ROOM SET" New! Lifetime warranty! $575. Delivery available 706-566-4517.

"A QUEEN PILLOW TOP" mattress & box set, $129, **NEW** in plastic, factory warranty, can deliver. 706-566-4517.

"a Top grain 100% LEATHER SOFA" pocketed coils in cushions, 8-way tie springs, lifetime warranty, NEW, crated, retail $1350, asking $675 OBO, 334-750-9143 (matching love avail.)

"AWESOME VALUE" ALL wood Bunkbed 199$. Deliver for FREE. 706-507-2054.

"BEST DEAL" KING Matt Set $199. No charge for Delivery. 706-593-6548

"HAVE TO SELL" Kids Bedroom set, all for $599. Delivery Free. 706-593-6548.

"NAME BRAND" QUEEN or King Set $399, still in plastic, free delivery. 706-507-2054.

"TWIN MATT SET" $99, will deliver, no charge. 706-507-2054

"TWIN MATTRESS SET" New warranty, in plastic, $68, 334-750-9143.

'DINETTE SETS "5 pc, Oak or Cherry finish. All hardwood, nice finish! NEW in box, nevery used, $299. 706-566-4517.

DINING ROOM TABLE W/MATCHING CHINA CABINET. PLEASE CALL: 214-636-4822

GERMAN ENTERTAINMENT/ SHRUNK!! $450 OBO. In Great Condition! Call: 912-271-1083 ask for "T", call between 9am-9pm. MUST GO ASAP!

LEATHER THEATRICAL SEATING 4 chairs & 3 consoles. Please call: 214-636-4822.

Gina's JUNK — OPEN EVERYDAY UNTIL CHRISTMAS
THRIFT & ANTIQUES SHOP
9 Full Rooms of affordable Vintage, Modern & Retro Antiques
6020 Buena Vista Road
706-568-8641
VISA & MC Accepted
www.ginasjunk.com

GERMAN ANTIQUE HUTCH $200, Corner desk $75, Solid wood desk $75, King Size Broyhill bedroom set (6pc) $500. Prices neg.
Call: 706-536-1730

EXERCISE EQUIPMENT

LIKE NEW TOTAL gym, had less than 1 yr. Good cond, rarely used. Paid $1,700 asking $900 OBO. Call 706-610-5088.

NEW 15 SPEED Roadmaster Mountain Bike. Includes adult helmet. $65 FIRM. Call between 8am-5pm 706-604-7894.

PRO FORM 650 cardio cross trainer. Good as New, $200 obo. call Denise at 706-593-9540.

ELECTRONICS

57" REAR PROJECTION TV w/2 Entertainment Cabinets. $900. Call: 719-684-4934.

DELL DESKTOP, 17" flat screen, 5.1 surround sound, XP Pro, Office XP Pro, 2gb RAM, $300. Call: 706-464-5931.

HP 5.0 MegaPixel Digital Camera. Used Once. Perfect Cond. $75. 706-987-1365.

BUSINESS SERVICES

D & B FENCE COMPANY
Affordable fencing. Rent to own at Ft. Benning. **706-322-7008**

MILITARY 25% OFF
Panama City Beach
Sleep Inn & Suites
www.sleepinnpcb.com
www.sleepinnpcbfreenights.com
Promo: BAYO

OWN GOLD & SILVER Now! Rollover a losing IRA into a Precious Metals. IRA 951-898-1979.

The Art of Confection
Cakes & Catering for any Occasion.
Call: 706-662-8498 or
ball.deborah.irene@gmail.com

VISIT US ON THE WEB AT
www.thebayonet.com

New Plasma Donors Needed
EARN $55
THIS WEEK
See how rewarding saving lives can be. Please bring proof of address, photo ID, Social Security card or immigration card.
Please call for an appointment.
Talecris PLASMA RESOURCES
4335 Victory Drive
Columbus, GA 31904
706-687-1071
TPR18-0407

FtBenningAreaHouses.com
Housing locator/info, buying/selling, neighborhood info

EMPLOYMENT

COUNTER-ASSAULT TRAINING
Protect overseas subcontractors. Earn up to $220K/year possible! 80% Tax Exemption! Military/ Police experience necessary.
1-615-885-8960 ext. 942
www.InternationalExecutives.NET

COLUMBUS MUSEUM
SEEKS experienced Security Deputy to oversee all operational aspects of security and safety at the Museum. Must have prior managerial security experience. See **www.columbusmuseum.com** for full description. Apply in writing only to:
Deputy Director
Columbus Museum,
1251 Wynnton Rd,
Columbus, GA. 31906

WANTED: MIL SPOUSES, or those near ETS. Work from home. Not MLM. All training provided. call for details 1-800-676-7934

SHUTTLE DRIVERS
Fort Benning
Requires 1+ year transportation experience as a Driver. Must have an acceptable driving record and a valid Drivers License (CDL is a PLUS!) Must pass pre-employment requirements. Will drive military personnel in passenger vans/shuttle buses in and around Ft. Benning and Columbus. Part Time/Weekend Positions.
Send resume to: recruiting@apt-llc.com FAX to 757-499-3972 or call 1-800-499-6802 for information
EOE

OLGOONIK LOGISTICS SEEKS qualified applicants for contract to perform vehicle & equipment maintenance on U.S. military equipment in Iraq.

*QA/QC Supervisor
*Property Control Specialist
*QA/QC Inspectors
*Heavy/Light Wheeled Vehicle Mechanics
*Engineering Equipment Mechanics
*Power Generation Mechanics
*Small Arms Repair Specialists
*Communications-Electronic Technicians
*SAMS Operators
*Supply Specialists (SARSS/ ULLS)

Those with qualifications in the above should submit their resumes to logcapIII@olgoonik.com or via fax to 907.562.8751.

Visit our web page at www.olgoonik.com for more information. All qualified applicants will receive consideration for employment without regard to race, color, religion, sex or national origin.

TRAINING SUPPORT COORDINATOR

Duties will include reviewing and VERIFYING training material, **MILITARY BACKGROUND A MUST.** PREPARING reports AND briefings ON issues relating to OPERATOR AND MAINTENANCE training for military TRACK AND WHEEL VEHICLES. POSSESS PREVIOUS EXPERIENCE AS A QUALIFIED MILITARY INSTRUCTOR AND BE FAMILIAR WITH THE PROCESS OF MILITARY TRAINING MATERIAL DEVELOPMENT. **US Army ITC certification a plus.** Develop detailed lesson plans and training aids (Multimedia products) on operational and maintenance prodecures through review of relevant information and coordinate with other instructors to complete a total program of instruction. Research, develop and maintain the training library. Work with various MILITARY VEHICLE SYSTEM MANAGERS TO DETERMINE OVERALL FIELD UNIT TRAINING REQUIREMENTS. This position requires relocation to the Warren, Michigan area. Duties may include travel in CONUS.
e-mail resumes to karen_charlot@tjfig.com or fax 209-955-5623.

TO GET YOUR BUSINESS IN THE BUSINESS & SERVICE DIRECTORY, PLEASE CONTACT PHYLLIS WOLF AT 706-317-2106.



PARADE OF HOMES

HOMES & LAND FOR SALE

"FOOTBALL FIELD" SIZED LOTS!
$0 DOWN $0 INTEREST $99/MONTH! 100% FULL MONEY BACK GUARANTEE. **WWW.MILITARYLAND.COM**
FOR FREE INFO
(800)727-6143

---

29 ACRES FENCED, 2500 sqft home 3BR/3BA, 3 acre pond, near Camp Darby. 229-649-8491.

BEFORE YOU BUY, Check this out! New Brick, 4BR/2.5BA. Many Extras! Must See! Off County Line road in Harris County. Was $329K, will sell for $265K. 706-527-4042.

COLUMBUS, GA. MOONLAKE, 3BR/2BA, GR/FP, LR/DR. Appl. incl. $900mo + dep $900. Avail 01-01-09, quiet area/conv to Post. 706-568-4670.

NO. COLS, 3BR/2BA only 4 yrs New! Move In Ready! ss appl, wood floors, fireplace, garage, etc. **Priced below market value** @ $158,500. Call: Brent @ 706-575-3953.

Great Deal!

PHENIX CITY, AL. 4 sale or rent: 3BR/2BA, rent for $650 selling for $70K. 334-614-3923



PHENIX CITY, BRAND NEW 4BR/2BA 1800sf $173K. Smith Station schools. All closing costs paid includes appliances. 334-480-0427.

WON'T LAST LONG!!!!

House for Sale
Brick, New Paint & Carpet. 3-4BR/2BA, 1450 sqft, Deck with BIG Backyard.
$79,500

Call: **706-566-4623**



OPEN HOUSE



THIS DAY ONLY all homes will be open for viewing. December 6, 2008 from 10:00a.m.-4:00p.m. Autumn Creek Subdivision Phenix City, AL. From the intersection of 280 and 80 take 80 West. About 3 miles down take a Right before the Wendy's on Evans road. Follow the signs to Autumn Creek. Prices range from $165,000-$180,000.

McCain & Associates, LLC
REAL ESTATE PROFESSIONALS
Laura Buehrle
706-405-1396
334-480-0427

HOMES & LAND FOR RENT

2 Battle Court
3BR, 1.5BTHS, LR, EIK, Range, Refrig, DW, C/H/A, CP, Fenced Yard, Rent: $575.00 SD: $575.00

321 28th Avenue
2BR, 1BTH, LR, DR, Stove, Refrig, WU, Rent: $475.00 SD: $475.00

609 Amber Court
Phenix City, Alabama
4BR, 2BTH, CR, EIK, Range, Refrig, DW, Island, C/H/A, Above Ground Pool
Rent: $975.00 SD: $975.00

Call: Al Spencer
McLain Realty, Inc.
(706)561-3330

3BR/2BA HOME, C/H/A, alarm sys., in ground pool, no pets manicured lawn, 2 car garage exc. area/conv to Post. $950mo ref req. **718-485-8115 or 347-392-7972**

3BR/2BA, LARGE Quiet area, near Camp Darby, 12x16 Bonus Rm, Ceramic Tile Kit, GR & DR, Large deck on back, Background & Credit CK Req. $685mo + $685dep. Call: 229-649-9065.

SPI Realty

COLUMBUS, 4BR/2BA Formal Living & Dining Room, Den with Family Room, Double carport. $1,195.00.
3BR/2BA Great Room with Fire Place, 2 Car Garage. $1,095.00
3BR/2BA Living Room & Den, Dining Room, covered patio. $895.00.
Large 2BR/1BA, Air, A+ Condition $495.00.
3BR/1BA plus Basement, Gameroom & 1BA $775.00.

Call Ben Lowe
706-326-0046 or
706-324-7000.
SPI Realty Co.

FOR THE SOLDIER WHO LOVES ELEGANT LIVING

3BR/2BA, Stained Glass Window, Sunken Living Room, Spacious Dining Room. Parents live in Sunken Master Bedroom, while across the 9 room house are elevated bedrooms for the children. $1,350 + Deposit. 6225 Olde Towne Drive *(off Miller and Milgen Rd.)* **Call 706-718-3465**

GREAT, NEW 3BR/2BA Duplex. Close to Benning, 1500sqf, $850 mo. Call: 706-569-6857 or 706-888-9466.

NOW'S THE time to BUY! Homes and Land for Sale. Homes starting from low $40K. Ask me about down payment assistance for qualified buyers. Call now for details or go to:

www.realestatebyodom.com

PHENIX CITY, 3-4BR/2BA. Great Location! Storage. Nice, well kept $1,025 month + dep $900. Call: 706-315-8844.

Attention Investors & Builders! **Read what $7000 can buy!**

Land for sale in the heart of Columbus. Zone: Residential. Located in revitalization district in Midtown area with possible city $$ initiatives available. Call 706-566-2997 for details!

Weichert, Realtors®
Ellis & Silva

Charlene Odom
Committed to a higher standard of service.
C: 706.566.2997 O: 706.321.0370
CHARLENE@REALESTATEBYODOM.COM



Looking for a new home?

Don't go it alone...let me help you find the home of your dreams!
My time is always *FREE!*

Save your gas and search online at:
www.timdrew.com
706.442.7218
Certified USAA Military Specialist
Licensed in GA & AL
COLDWELL BANKER
KENNON, PARKER, DUNCAN & KEY

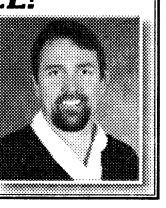



BEAUTIFUL NEWLY RENOVATED
3 Bedroom, 2 Bath
FREE STORAGE BUILDING FOR QUALIFIED MILITARY!
3 MILES FROM FORT BENNING
AVAILABLE NOW!
(706) 689-0697 Oak Hill Park

---

www.thebayonet.com

Sell Your Real Estate with The Bayonet!

Call Phyllis at 706.317.2106 or Place Your Ad Online at www.thebayonet.com

---

EXTRAORDINARY APARTMENTS

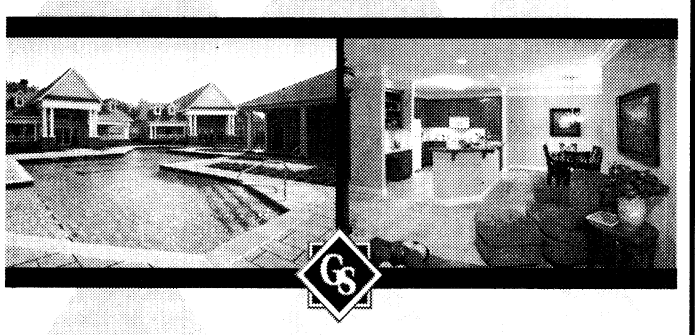

GREYSTONE
Properties
www.greystoneproperties.net | 706.221.7175

Embrace the hospitality & radiant surroundings that are...
Simply Southern

GreenLEAF APARTMENTS

1, 2 & 3 Garden Style Apartments • Private Patios • Sparkling Swimming Pools • Fitness Trail • Picnic & BBQ Areas • Pet Friendly • Minutes To Uptown & CSU

THAYER PROPERTIES
1701 37th Street • Phenix City, AL 36867
334-297-9292 • www.jpthayer.com/greenleaf
EQUAL HOUSING OPPORTUNITY

LOOK! Great Offers Just For You!

Why Should You Make Us Your Home?
We Have Great Military Discounts & We Are Conveniently Located Close To Fort Benning.

Studios, 1 & 2 BDR Available

For Leasing Information Call Us At
(706) 568-3841 or (706) 561-5081

Stratford Lane & Gentian Oaks
A Great Place to Live!

VILLAGE AT WESTGATE

PHASE II





HOMES FROM $170'S TO $208'S
APPROX. 2100 TO 3100+ HEATED SQ. FT.
FREE WASHER, DRYER, REFRIGERATOR*
COMMUNITY POOL, CLUBHOUSE,
20 ACRES OF PARKS & PLAYGROUNDS
4 Miles from Ft. Benning, West Gate on Hwy. 165 South in Ft. Mitchell, AL
Left to Sales Trailer with Blue & White Checkered Flags

SALES CENTER OPEN DAILY: MON.-SAT. 10A-6P • SUN. 12P-6P
FOR MORE INFORMATION AND DIRECTIONS CALL 334-855-0690





www.thevillagesatwestgate.com

COLDWELL BANKER KENNON, PARKER, DUNCAN & KEY
334.855.0690

Refrigerator, Washer and Dryer models predetermined by Builders. Floorplan features unique and vary per plan. *Appliance package paid by builder with preferred lender.

COLDWELL BANKER MORTGAGE

VA allows builder to pay some of veterans debts. Let us pay approx. $8000 of your credit card or other loans off for you!



PARADE OF HOMES

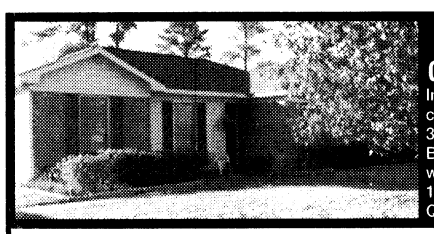

JUST LISTED!
GREAT BUY! $134,900
Immaculate one owner home close to Fort Benning features 3 BR, 2 BA and two living areas. Brick FP in GR, pretty kitchen w/eating area, 2 car carport, 12x16 storage shed, fenced yard. Quiet family neighborhood.



Marianne Baldino
706-577-0030 • 706-507-5554
marianne_baldino@yahoo.com
www.garep.com
Specializing in Military Relocations with extensive knowledge of VA and FHA Financing.

GORDON & ASSOCIATES
Rick Gordon
owner and broker



AFFORDABLE HOUSING!

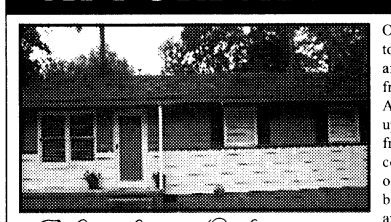

One for the money, two for the show, three to get ready now BUY! BUY! BUY! This affordable ranch home located minutes from Fort Benning, shopping, and schools. A tempting value at $65,000. Recent updates to this 3bdrm with bath, fenced front and backyard, total electric heating/cooling, large wooden back deck, plenty of outdoor storage in partial electrical basement and shed. Break the rent habit and call 706 566-2997.

Charlene Odom
Committed to a higher standard of service.
C: 706.566.2997 O: 706.321.0370
CHARLENE@REALESTATEBYODOM.COM
Weichert, Realtors
Ellis & Silva

Attention Investors or Builders



LOOK WHAT $7900 CAN BUY.
Land for Sale in heart of Columbus. Zone Residential. Located in revitalization district in midtown area with possible City $$ initatives available.
CALL 706-566-2997 FOR DETAILS.

Charlene Odom
Committed to a higher standard of service.
C: 706.566.2997 O: 706.321.0370
CHARLENE@REALESTATEBYODOM.COM
Weichert, Realtors
Ellis & Silva

Sell Your Real Estate with The Bayonet!

Call Phyllis at 706.317.2106 or place your ad online at www.thebayonet.com

REINVENTING MOVING & STORAGE

PODS
Portable On Demand Storage
1-800-776-PODS
www.PODS.com

- Store locally in our PODS facilities
- Local or cross-country moves
- Door-to-Door delivery & pick-up
- No truck needed to move
- Easy ground level loading
- Military discounts and DITY moves

(800) 776-PODS (7637) • www.PODS.com

• 1, 2 & 3 BR Apartments • Fully Equipped Kitchen • Pets Welcome
MILITARY SPECIAL 1/2 OFF SECURITY DEPOSIT & NO APPLICATION FEE!

Discover an upgraded sense of Living...

W/D Connections • Patio/Balcony • Total Electric • Laundry Facility

move-in special $99 first month.

CENTRAL HIGHLANDS
APARTMENT HOMES

Now Leasing For September & October!

700 22nd Ave., Phenix City • M-F 8:30-5:30 • 334-298-1622

Sparkling Pool • Storage Closets • Water Included • Central Heat & Air

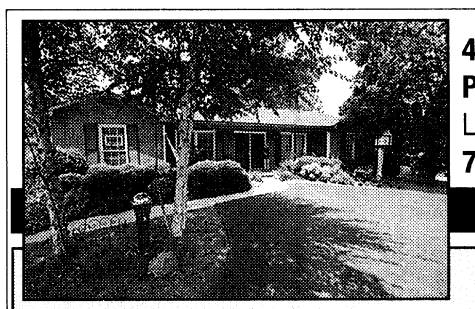

4904 George Ct.
Phenix City, AL
Listing #33490
706.442.7386

Beautifully landscaped 3 bedroom 2 bath home in Phenix City/Lee County. Home has been recently remodeled, painted inside and out. Great room with fireplace, kitchen with granite countertops, stainless steel appliances, built-in microwave, smooth top stove, dishwasher & disposal. Office/formal dining room, separate laundry room, sunroom, 12x20 wired workshop, boat shed. Roof only 2 yrs. old. A must see! Choose Phenix City or Lee County Schools. Very convenient, just minutes north of J.R. Allen Parkway off Summerville Rd. Call 706-442-7386 for more information.



- 7 Spectacular Floor Plans From 2,700 to 3,500 Sq. Ft.
- 4-5 Bedroom Homes
- 2 Living Areas
- Master Suite with Sitting Area
- "To Die For" Kitchen Featuring:
- Gorgeous 42" Cabinets
- Granite Countertops w/ Ceramic Backsplash
- Stainless Steel Appliances
- Smooth Ceilings Throughout
- 9' Ceilings on First Floor

JR HOMES

Proudly Presents

Moore Place

"Just What You Are Looking For"

Distinctive 4-5 Bedroom Brick Homes With 7 Spectacular Floor Plans

Starting in the low **$200's**



$10,000 Pre-Construction Bonus!

Choose Your Floor Plan and Lot Today!

431 South, Left on HWY 165 South 8.5 Miles,
Right on Bradley Road, Left on Sweetwater Branch Road
Mon. – Sat. 10 a.m. • 6 p.m. • Sun. 1 p.m. – 6 p.m.

334-855-4636
www.conniejustice.com email us at home4u@conniejustice.com

VILLAGE WESTGATE

BUILDER GONE WILD!

COME VISIT OUR DECORATED MODEL HOME
4 Miles from Fort Benning's West Gate on HWY 165 South in Fort Mitchell, AL

SALES CENTER OPEN DAILY
MON-SAT: 10AM-6PM SUN: 12PM-6PM

334-855-9971
www.conniejustice.com
email us at **home4u@conniejustice.com**

The Trent II • 3212 Sq Ft
~~$202,990~~ $199,990

The Vanderbilt • 2190 Sq Ft
~~$179,990~~ $174,990

$3,500 In Closing Costs! w/ preferred lender
WASHER, DRYER, & REFRIGERATOR w/ preferred lender
✓ Community Pool
✓ Clubhouse
✓ Park
✓ Playground

The Richmond • 2744 Sq Ft
~~$196,990~~ $186,990

The Cambridge • 2517 Sq Ft
~~$189,990~~ $179,990

MEADOWOOD

Where Quality and Price Meet...
7 Unique Floor Plans from 1400 to 3000 sq. ft.

$150's to the low $200's

- *Lee County Schools*
- *Phenix City Services*
- *Underground Utilities*
- *Luxury Master Suite*
- *Professionally Landscaped Yard*

SALES CENTER OPEN DAILY
SUN – FRI 12-6
SAT 10-6

HWY 80 West from Phenix City, Right on Evans (Wendy's), Right on Lee Road 219

View our Listings: www.meadowoodhomes.net or email us at sales@meadowoodhomes.net

Jerry Santiago
706-587-1582
Brian Cates
706-662-9038

THE BAYONET
DECEMBER 5, 2008

R&R

Springer dishes up tuna for Christmas D3

Take part in the most wonderful time of the year

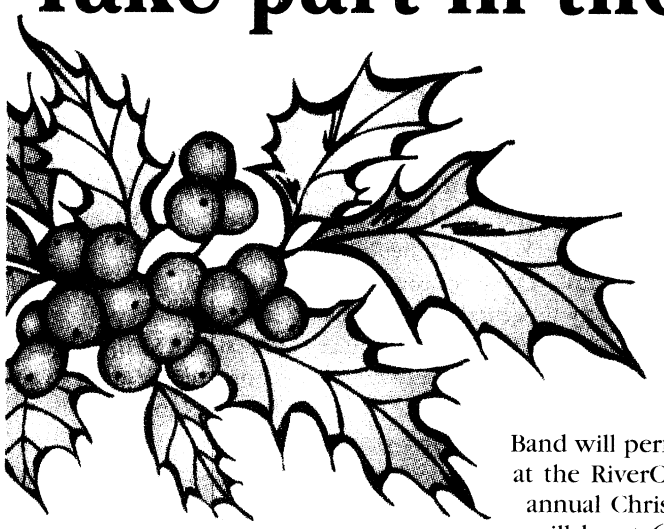

THE BAYONET
Rachel L. Watkins

The holiday season is here and so are the activities that come with it.

Carols by Candlelight will be at 6 p.m. Sunday at the Infantry Center Chapel. Refreshments will be served. The Infantry Center Band will perform at 2 p.m. and 4 p.m. Sunday at the RiverCenter for Performing Arts. The annual Christmas tree and menorah lighting will be at 6:30 p.m. Tuesday at the Field of Four Chaplains. The lighting ceremony will include scripture readings, a performance by the Infantry Center Band and Wilson Elementary School choir and an appearance by Santa Claus. Parents can bring cameras to take photos of their children with Santa Claus. There will be a reception at the Infantry Center Chapel following the ceremony.

Santa Claus will make another stop at 6 p.m. Dec. 11 at Riverside, the quarters of Commanding General MG Michael and Linda Barbero. There will be youth activities and prizes, stilt walkers and face painters. Hot chocolate will be provided.

Santa will be on post again Dec. 12 for the 17th annual Airborne tower lighting at Eubanks Field. Activities including a Stryker and Bradley Fighting vehicle static display, a holiday movie and a Stryker ride, will kick off at 3:30 p.m. The public will be able to jump from the 34-foot tower from 3:45 to 5:45 p.m. Santa and the Silver Wings Command Exhibition Parachute Team will drop in by parachute. The night will end with the tower lighting around 6 p.m.

"This is the perfect way to get in the holiday spirit," said 1LT Gary Khoury of the 1st Battalion (Airborne), 507th Parachute Infantry Regiment. "Sometimes we get caught up in holiday shopping or work, so this is a good time to get out and spend time with the family."

The Community Spouses Club will have their annual tour of homes from 5:45 to 9 p.m. Dec. 16. Tour booklets will be picked up at Riverside at the start, and include eight homes around post. A reception at Riverside will follow the tour. Tickets, which include the tour and reception, cost $7 for one ticket and $12 for two. Tickets can be purchased in advance at Bit of Benning or the Fort Benning Thrift Shop by Dec. 10. For more information, e-mail benning.toh@gmail.com.

Santa Claus will make his way to Columbus for the Broadway Holiday from 6 to 8 p.m. today at the 1100 block of Broadway. The event will include a tree lighting, treats and music from Hardaway High School Marching Band, Richards Middle School and Shaw High School Mixed Chorus. Admission is free.

The Civil War Naval Museum at Port Columbus will offer free admission from 9 a.m. to 5 p.m. Saturday and Sunday for a Civil War Santa visit. The museum will be decorated in mid-19th century Victorian style and the Civil War Santa will be available for photos. For more information, call 706-327-9798 or go to www.portcolumbus.com.

The commanding general of Fort Benning, MG Michael Barbero and his wife Linda, and the Infantry Center Band will make an appearance at the Bi-City Parade beginning at 10 a.m. Dec. 13. The parade begins in Columbus at 9th Street and ends at 17th Street in Phenix City. Cartoon characters will hand out candy and Santa Claus is in the parade.

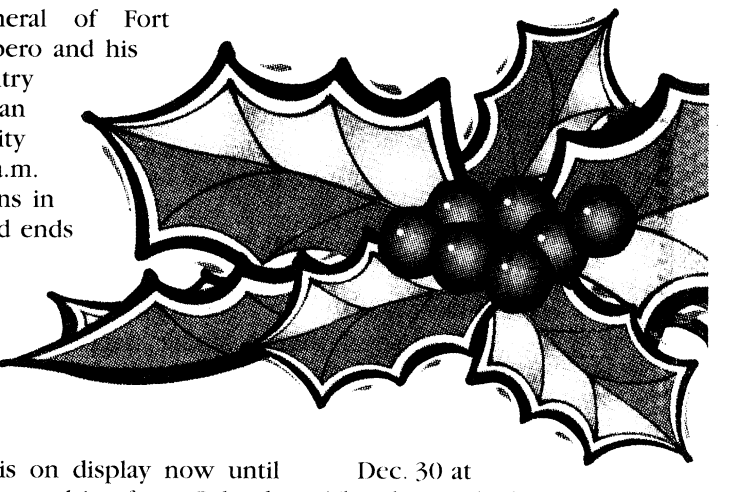

One of the Southeast's biggest light shows, Fantasy in Lights, is on display now until Dec. 30 at Callaway Gardens, a 45-minute drive from Columbus. The show, which spans 22,000 square feet and has 8 million lights, including swans, trees, snowflakes and toy Soldiers. It begins at 6 p.m. nightly. Admission is $16 to $22 for adults and $8 to $11 for children.

For more information, call 706-663-2281 or visit www.callawaygardens.com.

Day	Event	Start time	Where
Today	Broadway Holiday	6 p.m.	1100 block of Broadway
Today–Dec. 30	Fantasy in Lights	6 p.m.	Callaway Gardens
Saturday–Sunday	Victorian Christmas open house	9 a.m.	Port Columbus
Sunday	Infantry Center Band concert	2 and 4 p.m.	RiverCenter
Sunday	Carols by Candlelight	6 p.m.	The Infantry Center Chapel
Tuesday	Christmas tree and menorah lighting	6:30 p.m.	Field of the Four Chaplains
Thursday	Santa at Riverside	6 p.m.	Riverside
Friday	Airborne tower lighting	3:30 p.m.	Eubanks Field
Dec. 13	Bi-City Parade	10 a.m.	Ninth Street, Columbus
Dec. 16	Tour of homes	5:45 p.m.	Riverside

Interactive holiday mystery to run through Jan. 3



Cheryl Rodewig
Lieutenant Bernard Opensleigh (Rearcous Smith), an elf from the security division of the North Pole, searches for the missing Santa while Virginia Ham (Amber Dickerson), public relations director for the local Peachfuzz Mall, peers over his shoulder.

THE BAYONET
Cheryl Rodewig

Climb inside a merry mystery this holiday with *Dial S for Santa*.

Produced by the Columbus Mystery Theatre, a new drama company based in Columbus, the story involves a missing Santa Claus, mythical creatures and employees of the local Peachfuzz Mall. When Santa is kidnapped, everyone is suspect — even you.

If you pick up a speaking part when you enter the Empire Mills Room at the Historic Columbus Marriott Hotel, you may be the one "whodunit." Even if you don't sign up for a role with the cast, you could still be an ace detective and get your picture taken with the actors … if you can figure out in time who the culprit is.

While intrigue unfolds around you, you can enjoy a three-course meal designed especially for your visit. This weekend's menu is spinach and bacon salad, smoked pork loin, roasted potatoes, rolls, chocolate cake with fruit, coffee and tea. If you have dietary restrictions, be sure to call Columbus Mystery Theatre in advance. You can also purchase a bottle of wine or champagne from the Marriott in advance.

Performances are at 7 p.m. Fridays and Saturdays through Jan. 3. Arrive a few minutes early to check in. Doors close before the show begins.

The third murder mystery show of the year for the murder mystery company, *Dial S for Santa* was written by local playwrights JJ and Kate Musgrove. It is rated PG-13 for adult humor, so leave the younger kids at home.

Attire is casual, or come dressed as your favorite sleuth or mystery character. Tickets are $45 plus tax and must be reserved in advance. For more information or to audition for upcoming shows, call the box office at 706-718-7494, send an e-mail to info@columbusmysterytheatre.org or visit the Web site at www.columbusmysterytheatre.org.

FREE REFILLS ON LARGE DRINKS
SM
BARGAIN MATINEES SAT. & SUN.
DLP Digital Cinema® In all Auditoriums
WYNNSONG 10
7290 INGERSOL ST. • BUILDING 1667 • FT BENNING • 706-571-FILM
MILITARY I.D. REQUIRED
THE PUNISHER 2 R•DLP
12:30 3:30 6:30 9.00
BOY IN THE STRIPED PAJAMAS
PG13•DLP • 11:00AM 1:10 3:20 6:30 8:40
TRANSPORTER 3 PG13•DLP
11:00AM 1:20 3:40 6:00 8:20
AUSTRALIA PG13•DLP • 11:00AM 2:30 6:00
FOUR CHRISTMASES PG13•DLP
11:30AM 1:45 4:00 6:15 8:30
BOLT 3D PG•DLP • NO DISCOUNTS
3D SURCHARGE • 11:30AM 1:45 4:00 6:15 8:30
TWILIGHT PG13•DLP • 12:30 3.15 6:00 8:45
QUANTUM OF SOLACE PG13•DLP
12:45 3:20 6:00 8:40
MADAGASCAR 2 PG•DLP
12:00 2:10 4:20 6:30 8:40.
ROLE MODELS R•DLP
11:40AM 2:00 4:20 6:40 9:00
•ALL SHOWTIMES INCLUDE PRE-FEATURE CONTENT • www.carmike.com •

Carmike Cinemas®
NEW REDUCED ADMISSION FOR THE PEACHTREE 8!
$1.00 ALL SEATS/ALL SHOWS
SUNDAY THROUGH THURSDAY
EXCEPT ART HOUSE FEATURES
DLP Digital Cinema® In select Auditoriums
CARMIKE 15 706-571-FILM
CHL. FARM CROSSING SHPG. CTR.
STADIUM SEATING & DIGITAL SOUND
IN ALL AUDITORIUMS
FEATURING GOURMET FLAVORED POPCORN
BIG SCREEN FEATURE
THE PUNISHER 2
R•DLP • 1:30 4:30 7:30 10:00
THE PUNISHER 2 R•DLP
1:00 4:00 7:00 9:30
CADILLAC RECORDS R•DLP
12:00 1:00 2:30 4:00 5:00 7:00 7:30 10:00
NOBEL SON R•DLP
12:00 2:30 5:00 7:30 10:00
AUSTRALIA PG13•DLP
12:00 1:00 3:30 4:30 7:00 8:00
TRANSPORTER 3 PG13•DLP
12:00 12:30 2:20 2:50 4:40 5:10 7:00 7:30 9:20 9:50
TWILIGHT PG13•DLP
12:00 1:30 2:40 4:15 5:25 7:00 8:10 9:45
THE BOY IN THE STRIPED PAJAMAS
PG13•DLP • 12:00 2:10 4:20 7:30 9:40
QUANTUM OF SOLACE
PG13•DLP • 1:00 1:45 4:20 7:00 7:45 9:40
SOUL MEN R•DLP
12:40 3:00 5:20 7:40 10:00
ZACK AND MIRI MAKE A PORNO R•DLP • 9:40
SAW V R•DLP • 4:00 10:00

RITZ 10 706-571-FILM
1663 WHITTLESEY RD.
STADIUM SEATING=SS
DIGITAL SOUND IN ALL AUDITORIUMS
FOUR CHRISTMASES PG13*DLP
SS HAS *
*12:30 1:00 *2:45 3:15 *5:00 5:30 *7:15 7:45 *9:30 10:00
BOLT 3D PG•DLP•SS HAS *
NO DISCOUNTS • 3D SURCHARGE
*12:30 1:00 *1:15 *2:45 3:15 *3:30 *5:00 5:30 *5:45 *7:15 7:45 *8:00 *9:30 10:00 *10:15
MADAGASCAR 2 PG•DLP
SS HAS *
*1:00 1:30 *3:10 3:40 *5:20 5:55 *7:30 8:00 *9:40 10:10
ROLE MODELS R•DLP
12:40 3:00 5:20 7:40 10:00
HIGHSCHOOL MUSICAL 3
G•DLP • 1:30 4:15 7:00 9:30
THE SECRET LIFE OF BEES
PG13•DLP • 3:30 9:30
BEVERLY HILLS CHIHUAHUA
PG•DLP • 12:30 7:00

PEACHTREE 8 706-571-FILM
PEACHTREE MALL
ALL SEATS ALL SHOWS
SUN - THURS $1.00 • FRI - SAT $2.50
SAT/SUN ONLY IN ( )
THE DUCHESS PG13
DTS• (1:30 4:30) 7:30 10:00
MAX PAYNE PG13
DTS• (1:00 3:10 5:20) 7:30 9:40
PRIDE AND GLORY R
DTS• (1:00 4:00) 7:00 9:50
THE FAMILY THAT PREYS
PG13•DTS• (1:30 4:30) 7:30 10:00
IGOR PG
DTS• (1:00 3:10 5:20) 7:30 9:40
LAKEVIEW TERRACE PG13
DTS• (1:40 4:40) 7:40 10:00
THE DARK KNIGHT PG13
DTS• (1:00 4:00) 7:00 10:10

PEACHTREE ART HOUSE FEATURE
ADULT: $6 • MATINEE: $5
CHILD/ SENIOR: $4
ROMANE DE GARE R
DTS • (1:30 4:00) 7:00 9:30

BARGAIN MATINEES DAILY • ALL SHOWTIMES INCLUDE PRE-FEATURE CONTENT
Buy your movie tickets online at fandango.com

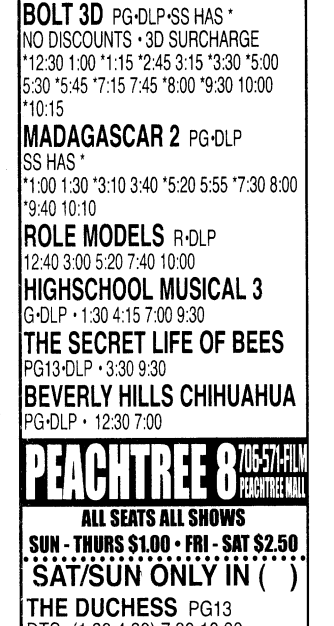

OPENING TODAY

CADILLAC RECORDS

This biopic directed by Darnell Martin details the rise and fall of Chess Records, founded by Leonard Chess. During two turbulent decades of history, Chess Records launched the careers of artists including Muddy Waters, Etta James, Bo Diddley and Chuck Berry.

Leonard Chess scoured the South to find the best blues scenes and sold records from the back of his Cadillac. This true-life musical drama chronicles not only the life of Leonard Chess, but also the racial issues of the day and the many colorful personalities who contributed to the company's success.

Cadillac Records stars Adrien Brody, Jeffrey Wright, Beyonce Knowles, Gabrielle Union and Columbus Short. It's rated R for language and sexuality.

PUNISHER: WAR ZONE

Ruthless vigilante hero Frank Castle continues waging his one-man war on the world of organized crime in this second Punisher installment.

Castle has set his sights on Billy Russoti, an overeager mob boss. Russoti was left horribly disfigured by Castle, and now he's setting out for vengeance under a new alias of Jigsaw. Castle has the Punisher Task Force hot on his trail, and the FBI is unable to take Jigsaw in. Now Castle must stand up to the army Jigsaw has recruited before more of his evil deeds go unpunished.

Punisher stars Ray Stevenson, Dominic West, Doug Hutchinson, Wayne Knight and Julie Benz. It's rated R for violence, language and drug use.

ALSO PLAYING

FOUR CHRISTMASES

When upscale, happily unmarried San Francisco couple Kate and Brad find themselves socked in by fog Christmas morning, their exotic vacation plans morph into the family-centric holiday they had, until now, gleefully avoided.

Out of obligation — and unable to escape — they trudge to four relative-choked festivities, increasingly mortified to find childhood fears raised, adolescent wounds reopened … and their very future together uncertain. As Brad counts the hours to when he can get away from their parents, step-parents, siblings and an assortment of nieces and nephews, Kate is starting to hear the ticking of a different kind of clock. And by the end of the day, she is beginning to wonder if their crazy families' choices are not so crazy after all.

Four Christmases stars Vince Vaughn, Reese Witherspoon, Robert Duvall and Sissy Spacek. It's rated PG-13 for sexual humor and language.

AUSTRALIA

An English aristocrat inherits an Australian ranch the size of Maryland. When English cattle barons plot to take her land, she reluctantly joins forces with a rough-hewn cattle driver to drive 2,000-head of cattle across hundreds of miles of the country's most unforgiving land, only to face the bombing of Darwin by the Japanese forces that had attacked Pearl Harbor months earlier. The movie stars Nicole Kidman, Hugh Jackman, David Wenman and Bryan Brown. It's rated PG-13 for violence, sensuality, and language.

TRANSPORTER 3

Frank Martin has been pressured into transporting Valentina, the kidnapped daughter of Leonid Vasilev, the head of the Environmental Protection Agency for the Ukraine, from Marseilles through Stuttgart and Budapest until he ends up in Odessa on the Black Sea.

Along the way, with the help of Inspector Tarconi, Frank has to contend with the people who strong-armed him to take the job, agents sent by Vasilev to intercept him, and the general non-cooperation of his passenger. Despite Valentina's cynical disposition and his resistance to getting involved, Frank and Valentina fall for each other, while escaping from one life-threatening situation after another.

Transporter 3 stars Jason Statham, Natalya Rudakova, François Berléand and Robert Knepper. It's rated PG-13 for action and violence, sexual content and drug material.

QUANTUM OF SOLACE

Betrayed by Vesper, the woman he loved, 007 fights the urge to make his latest mission personal. Pursuing his determination to uncover the truth, Bond and M interrogate Mr. White who reveals the organization which blackmailed Vesper is more complex and dangerous than anyone had imagined.

Forensic intelligence links an Mi6 traitor to a bank account in Haiti where a case of mistaken identity introduces Bond to the beautiful but feisty Camille, a woman who has her own vendetta. Camille leads Bond straight to Dominic Greene, a ruthless business man and major force within the mysterious organization.

On a mission that leads him to Austria, Italy and South America, Bond discovers that Greene, conspiring to take total control of one of the world's most important natural resources, is forging a deal with the exiled General Medrano. Using his associates in the organization, and manipulating his powerful contacts within the CIA and the British government, Greene promises to overthrow the existing regime in a Latin American country, giving the general control of the country in exchange for a seemingly barren piece of land.

In a minefield of treachery, murder and deceit, Bond allies with old friends in a battle to uncover the truth. As he gets closer to finding the man responsible for the betrayal of Vesper, 007 must keep one step ahead of the CIA, the terrorists and even M, to unravel Greene's sinister plan and stop his organization.

Quantum of Solace stars Daniel Craig as Bond, Judi Dench as M, Olga Kurylenko as Camille and Jesper Christensen as White. It's rated PG-13 for violence, action and sexual content.

BOLT

For super-dog Bolt, every day is filled with adventure, danger and intrigue–at least until the cameras stop rolling.

When the star of a hit TV show is accidentally shipped from his Hollywood soundstage to New York City, he begins his biggest adventure yet: a cross-country journey through the real world. Armed only with the delusions that all his amazing feats and powers are real, and with the help of two unlikely traveling companions: a jaded, abandoned house cat named Mittens and a TV-obsessed hamster in a plastic ball named Rhino, Bolt discovers he doesn't need superpowers to be a hero.

The movie stars John Travolta, Susie Essman and Miley Cyrus. It's rated PG for action and peril.

TWILIGHT

Bella Swan has always been different, never caring about fitting in with the trendy girls at her Phoenix high school. When her mother re-marries and sends Bella to live with her father in the rainy little town of Forks, Wash., she doesn't expect much of anything to change. Then she meets the mysterious and dazzlingly beautiful Edward Cullen, a boy unlike any she's ever met. Edward is a vampire, but he doesn't have fangs and his family is unique in that they choose not to drink human blood.

Intelligent and witty, Edward sees straight into Bella's soul. Soon, they are swept up in an unorthodox romance. To Edward, Bella is what he has waited 90 years for – a soul mate. But the closer they get, the more Edward must struggle to resist the primal pull of her scent, which could send him into an uncontrollable frenzy. But what will Edward & Bella do when a clan of new vampires — James, Laurent and Victoria — come to town and threaten to disrupt their way of life?

The movie stars Kristen Stewart, Robert Pattinson and Billy Burke. *Twilight* is rated PG-13 for violence and a scene of sensuality.

CROSSWORD puzzle

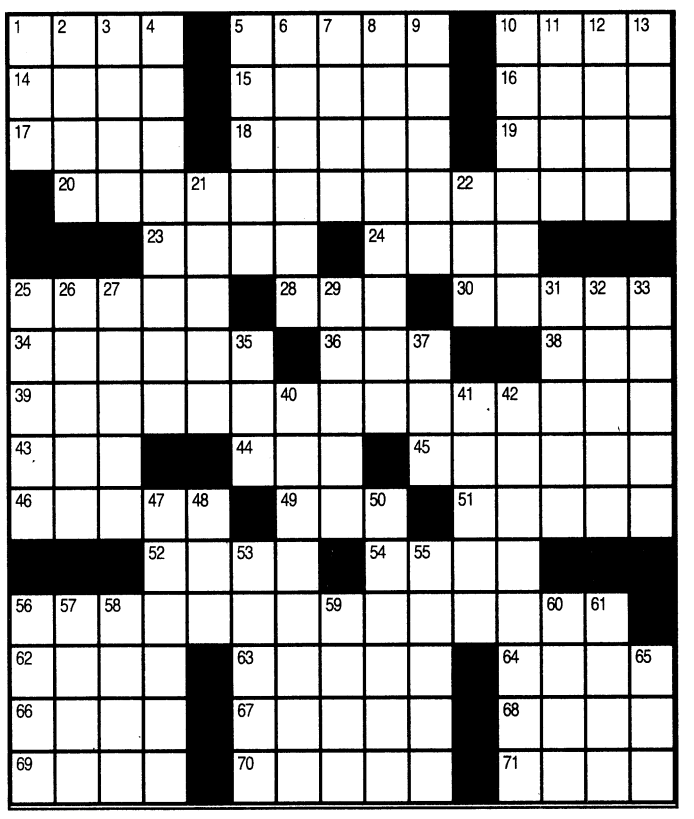

ACROSS

1. Low in pitch
5. Star Trek character
10. Blemish
14. Asian nurse
15. "The Nutcracker" lead
16. 100 kurus
17. Apprentice
18. Like Cheerios
19. "Idylls of the King" character
20. "Everyone for himself"
23. ___ noir
24. Gluttons
25. Enthusiastic approval
28. Schuss, e.g.
30. Ropes used by a hangman
34. Spurred
36. "___ moment"
38. ___ grecque (cooked in olive oil, lemon juice, wine and herbs, and served cold)
39. Governor of high rank
43. Barely get, with "out"
44. Alicia of "Falcon Crest"
45. Shoe with a fringed tongue that flaps over the instep
46. Churchill Downs event
49. "Star Trek" rank: Abbr.
51. Central points
52. Ballet move
54. ___ and aahs
56. Situation in which a favourable outcome is impossible
62. Bypass
63. Eye drops
64. "O" in old radio lingo
66. Bills, e.g.
67. Santa's reindeer, e.g.
68. Pesky insects
69. "Trick" joint
70. Marsh growth
71. Increase, with "up"

DOWN

1. Dracula, at times
2. ___ nitrate
3. "___ Smile" (1976 hit)
4. Give an exhibition of
5. Knock, with "at"
6. Dishes
7. "@#$%!," e.g.
8. Going stealthily or furtively
9. System for writing Japanese using adapted Chinese character
10. Strip blubber or skin from
11. Diminutive suffix
12. Husk
13. 1973 Supreme Court decision name
21. Horse opera
22. "Bleah!"
25. Encouraged, with "on"
26. United States journalist
27. Fan
29. Holy text
31. Exchanges
32. Braid
33. Corporate department
35. ___ lab
37. "A rat!"
40. Single whole piece
41. Dusk to dawn
42. Deliberate acts of omission
47. Cheerful
48. Appetite
50. Gone bad
53. Mary of "The Maltese Falcon"
55. Kilns
56. Make small marks into surface of
57. Arab League member
58. Cheeky
59. "Soap" family name
60. Final notice
61. Do, for example
65. Clairvoyance, e.g.

su|do|ku

© Puzzles by Pappocom

1		2			9			5
	9	3	7			1	8	
	8				3		7	6
9		1	2		4		5	
	2		5		1	8		4
7	5		9				4	
	3	8			6	5	9	
4			3			6		7

See answers on D7

This week's solution

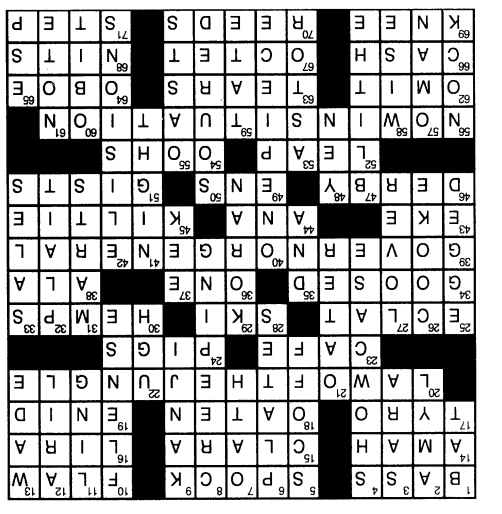

THINGS *to do*

Broadway Holiday
TODAY

The second annual Broadway Holiday will be from 6 to 8 p.m. today at the 1100 Block of Broadway in Columbus. It will include a tree lighting, holiday treats and a visit from Santa Claus. For more information, call 706-322-1613.

A Skaggs Family Christmas
TODAY

Ricky, Sharon, Molly and Luke Skaggs will perform a variety of Christmas music at 7:30 p.m. today at the RiverCenter. *Skaggs Family Christmas* is now in its fifth year.

Tickets cost between $32 and $44 and are available at the RiverCenter box office Monday through Friday from 10 a.m. to 6 p.m., online at www.rivercenter.org or by phone at 706-256-3612.

Pictures with Santa
TODAY

Children can get professional pictures taken with Santa Claus at the Ludy's Christmas Light Spectacular between 6:30 and 8:30 p.m. today at the Ludy's decorated home, 5784 Ironstone Drive, Columbus. JE Hedges Photography will offer packages for sale. Families can also enjoy the sound and light show by watching the Ludy's lawn and tuning into 90.1FM.

For more information, visit www.ludychristmas.com.

Christmas at Bellevue
TODAY-SATURDAY

Visit the historic home of Bellevue, 204 Ben Hill Street, LaGrange, Ga., with its holiday decorations today and Saturday during the 100th anniversary of the LaGrange Woman's Club. This free event includes light refreshments and entertainment.

For more information, call 706-884-1832 or e-mail chris@bellevuelagrange.com.

Winterfest
TODAY-SUNDAY

The third annual Winterfest, a celebration of visual and performing arts, will be at the RiverCenter from 5 to 10 p.m. today, 11 a.m. to 10 p.m. Saturday and noon to 5 p.m. Sunday. Handmade gifts will be on sale in the lobby and ticketed shows will happen every afternoon.

Holiday plays
TODAY-DEC 13

Family Theatre will present an O. Henry Christmas Musical Production, *The Gift of the Magi* and *The Last Leaf* today, Saturday, Dec. 12 and 13. Tickets are $10 for adults and $8 for students and seniors. The theater is located at 2100 Hamilton Road, inside Rose Hill Baptist Church. For more information, call 706-536-8052 or visit familytheatre.org.

A Tuna Christmas
TODAY-DEC 20

An annual holiday tradition, *A Tuna Christmas* will be performed at the Springer Opera House's Foley Hall at 7:30 p.m. today, Saturday and Dec. 11-13 and 18-20.

For more information, visit www.springeroperahouse.org.

Ice skating
TODAY-JAN 5

The ice skating rink at the Columbus Civic Center is open to the public from 2 to 3:30 p.m. and 4:30 p.m. to 6 p.m. today, Sunday and Dec. 21-23, 26–29 and Jan. 4-5. Admission is $7 and skate rental is $3. Tickets are available at the door.

For more information, call 706-653-4460 or go to www.columbusciviccenter.org/event_skating.html.

Montgomery Bus Boycott Story
TODAY-JAN 11

A traveling Smithsonian display, 381 Days: The Montgomery Bus Boycott Story, will be at the Columbus Public Library through Jan. 11. This free exhibit is dedicated to Rosa Parks, who sparked the civil right movement more than 50 years ago. For more information, call 706-243-2669.

Tuba Christmas
SATURDAY

Tuba and euphonium players will have a concert at 1 p.m. Saturday at Peachtree Mall in front of Macy's. Admission is free and the concert is open to the public. For more information, call 706-545-4823.

Empire Brass Quintet
SATURDAY

The Empire Brass Quintet will perform at 2 p.m. Saturday at the RiverCenter with vocalists from Columbus State University. The quintet's best-selling recordings range from Bach and Handel to jazz and Broadway.

For tickets or more information, call 706-256-3612 or visit www.rivercenter.org.

The Irish Tenors
SATURDAY

The Irish Tenors will perform at 7:30 p.m. Saturday at the River Center. They will present Celtic music, Irish favorites and seasonal classics.

Tickets are $42 to $52. For tickets, call 706-256-3612 or 888-332-5200, visit the box office between 10 a.m. and 6 p.m. Monday to Friday or from 10 a.m. to 3 p.m. Saturday or go to www.rivercenter.org.

Holiday tour of homes
SATURDAY

The Eufaula Heritage Association will host its Christmas tour of homes Saturday.

The tour will kick off at 11 a.m. with a luncheon at the Shorter Mansion in Eufaula, Ala. The cost of the luncheon is $25 per person. Seating is limited and reservations are required.

From 1 to 4:30 p.m., there will be four homes open to tour. From 4:30 to 7:30 p.m. another four homes will be open for candlelight tours. The theme is "Christmas Past."

At 7:30 p.m., a dinner will be served at Shorter Mansion. Tickets for dinner are $42.50 per person.

The cost to tour homes is $6 for one home, $20 for four homes and $40 for eight homes. For more information, call 888-383-2852 or go to www.eufaulapilgrimage.com.

Christmas ball
SATURDAY

The Old Russell County Courthouse Commission in Seale, Ala., will host its annual Christmas Ball from 8 p.m. to midnight Saturday. Live music will be provided by the Tag Williams Band. The ball is open to the public and tickets are free. A $20 donation is requested.

For more information, call 334-298-0869 or 334-298-3303.

Christmas wreath workshop
SATURDAY

Hills and Dales Estates in Lagrange, Ga., will host a Christmas wreath workshop at 10 a.m. Saturday. The workshop costs $35 per person and passholders receive a 20 percent discount. For more information, or to reserve a spot, call 706-882-3342.

National Civil War Naval Museum
SATURDAY-SUNDAY

The National Civil War Naval Museum at Port Columbus offers free admission Saturday and Sunday because a Civil War Santa is coming to town. The museum will be decorated for the holidays in mid-19th century Victorian style and Thomas Nast's idea of Santa Claus will be available for pictures.

The hours are 9 a.m. to 5 p.m. Breakfast (by reservation only), which costs $7 per person, will be from 8 to 8:45 a.m. and photos with Santa will be available from 9:30 a.m. to 4:30 p.m. Saturday and from 1 to 4:30 p.m. Sunday.

For more information, call 706-327-9798 or go to www.portcolumbus.com.

Infantry Center Band concert
SUNDAY

The Infantry Center Band will present Sounds of the Season, the annual Christmas concert at 2 and 4 p.m. Sunday at the RiverCenter. The concert is free, but tickets must be reserved in advance.

Christmas tree lighting
TUESDAY

The annual Christmas tree and menorah lighting ceremony will begin at 6:30 p.m. Tuesday at the Field of the Four Chaplains. The Infantry Band will play holiday music before the lighting. After the lighting, MPs will escort Santa to his "workshop," where he will hear holiday wishes.

Rivertown Showdown
WEDNESDAY

The Loft Live, 1032 Broadway, will host the last night of the Rivertown Showdown, a songwriter-performer competition, at 8 p.m. Wednesday. The final showdown will be Dec. 17.

For more information, visit www.theloftlive.com, www.rivertownshowdown.com or call 706-596-8141.

3 Blonde Moms
WEDNESDAY-DEC 14

3 Blonde Moms will be at the 14th Street Playhouse in Atlanta Wednesday to Dec. 14. This PG-13 comedy is about being a mom, having a mom, kids, schools, husbands, in-laws and more.

For more information or reservations, call 404-233-3993 or e-mail lfierman@kcpr.net.

Santa at Riverside
THURSDAY

Santa will be at the commanding general's home, Riverside, at 6 p.m. Thursday. Other family-oriented activities will be available.

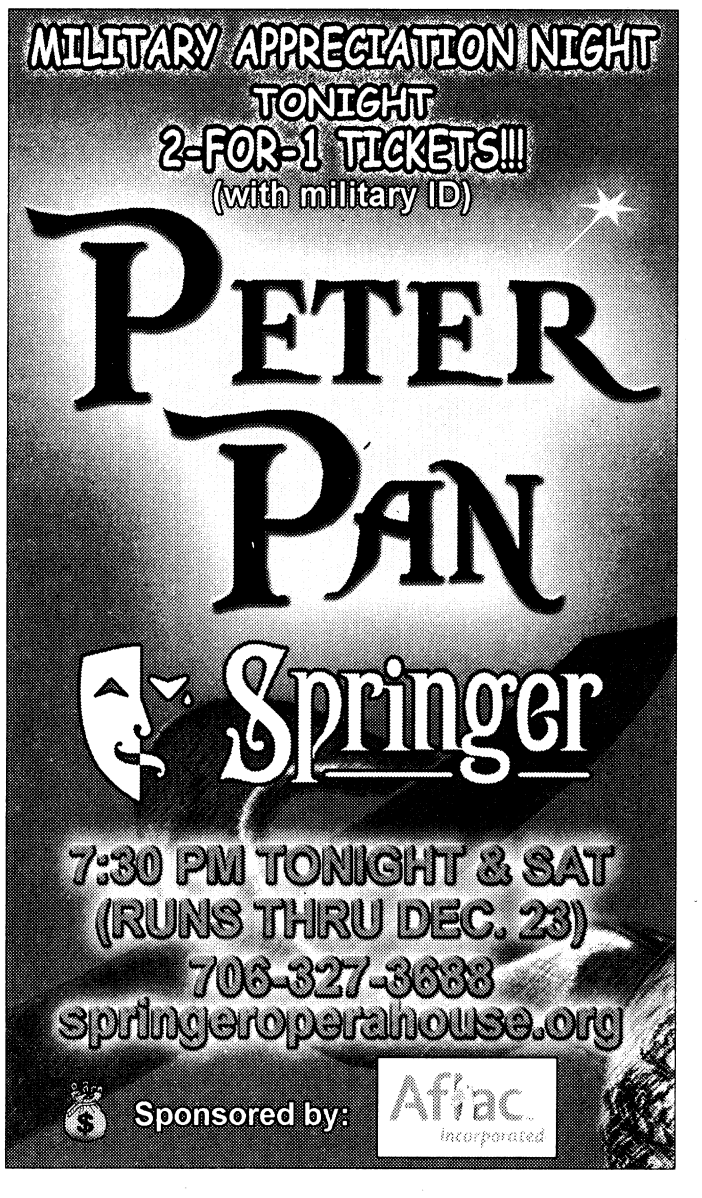

Cherish the Ladies' Christmas
THURSDAY

The Columbus Symphony orchestra will present a Cherish the Ladies' Christmas at 7:30 p.m. Thursday at the RiverCenter. Before the celtic music concert, Santa will ride down Broadway on a fire truck to light up the RiverCenter. Kids can visit with Santa in the lobby and enjoy sugar cookies during intermission.

Tickets are $5 to $36, on sale at the box office, 900 Broadway, or by phone at 706-256-3612.

Countryside Christmas tour of homes
DEC 12-13

The Rutledge Garden Club will offer a tour of homes from 10 a.m. to 4 p.m. Dec. 12 and 13. The tour will include five homes. Tickets cost $15 if they are purchased in advance and $20 the day of the event. Proceeds go to the beautification of Rutledge, Ga.

For more information, call 706-557-0046.

The Lion, the Witch and the Wardrobe
DEC 13

ChattShakes will host guest actor Dennis Elkins in his one-man presentation of C.S. Lewis' *The Lion, the Witch and the Wardrobe*. A holiday event for the whole family, it will be at 7 p.m. Dec. 13 at the Liberty Theatre. Tickets are $15 for adults and $12 for students, seniors and military.

For more information, call Troy Heard at 702-423-6366.

Christmas parade
DEC 13

The annual Bi-City Christmas Parade will be at 10 a.m. on Broadway in Columbus. The deadline for applications to be in the parade is at 5 p.m. today.

For more information, call 706-576-5475 or 334-291-4719.

Yuletide Feast
DEC 13

A holiday meal of 1850's fare will be served by waiters in period attire at 6 p.m. in the 1850s Village of Westville in Lumpkin, Ga.

For more information, call 888-733-1850.

Hills and Dales holiday tours
DEC 13

Hills and Dales Estates in Lagrange, Ga., will hold its annual holiday event Dec. 13. Activities will include tours of the Fuller E. Callaway home, a performance by the First Baptist Bell Ringers and a holiday harp concert by Libby Rigby. For children, there will be a free cookie decorating station and a wreath-making station. The home will be decorated for the holidays through Dec. 23.

For more information, call 706-882-3242 or visit www.hillsanddalesestate.org.

Christmas at the library
DEC 10-20

Santa Claus will visit local libraries Dec. 10-20 to read his favorite Christmas book. His first visit will be to the Mildred L. Terry Public Library at 10:30 a.m. Dec. 10.

Holiday puppet shows will be performed at the libraries Dec. 13-19. The first show will be at 2 p.m. Dec. 13 at the Columbus Public Library.

For more information, call 706-243-2689.

DINING GUIDE

Serving Lunch & Dinner
Al's Schnitzel Haus
Lunch Specials starting at $6.25
Jaeger Schnitzel
Zigeuner Schnitzel
Vagabunden Schnitzel
Authentic German Food
Now Serving Gulasch Soup
LIVE GUITAR FOLK MUSIC
Friday & Saturday
5:30P-8:30P
3443 Victory Drive (Across From McDonald's) • 706-565-0100
Monday-Friday: 11 A.M.-9 P.M. • Saturday: 12 P.M.-9 P.M. • Sunday: Closed

Hartz Chicken Buffet
Catering and Banquets for 50-500 people
Locally owned & operated for over 20 years
Full Salad Bar, Veggies & Desserts!
706-323-7324
5390 Veterans Pkwy
Columbus, GA
2 LOCATIONS
334-298-6650
1180 Hwy 80
Phenix City, AL
Hours: Sun-Thurs 10am-9pm • Fri Sat. 10am-10pm

Come hungry IHOP RESTAURANT Leave happy
2111 Airport Thruway, Columbus
3747 Hwy. 431N, Phenix City

FRIDAY PRIME TIME

DECEMBER 5

	6:00	6:30	7:00	7:30	8:00	8:30	9:00	9:30	10:00	10:30	11:00	11:30
WRBL 3	WRBL Evening	Evening News	Jeopardy! (N) (CC)	Wheel of Fortune (N)	Ghost Whisperer "Pieces of You" (N)		NUMB3RS "Robin Hood" (CC)		NUMB3RS "Conspiracy Theory" (N) (CC)		WRBL Night Watch	Late Show
WTVM 9	News (N)	World News-Gibson	Inside Edition (N)	Entertainment	"Dr. Seuss' How the Grinch Stole Christmas" ('00, Fantasy) ★★ Jim Carrey. (CC)				20/20 (CC)		News (N)	(:35) Nightline (N)
WLTZ 38	News (N)	NBC Nightly News	News (N)	The Insider (N)	Holiday Moments: TV & Film		Lipstick Jungle (N) (CC)		Dateline NBC (CC)		(:11) TMZ (N) (CC)	Tonight Show
WXTX 54	One on One (CC)	One on One (CC)	My Wife and Kids	Half & Half (CC)	Are You Smarter Than a 5th Grader? (N)		Don't Forget the Lyrics! Eddie Money. (N)		News (N)	Seinfeld (CC)	WWE Friday Night SmackDown! (N) (CC)	
WJSP 28	The NewsHour With Jim Lehrer (N) (CC)		Georgia Aquarium	High School Football Teams TBA.					Love Train: The Sound of Philadelphia, Part 1 (CC)			Suze Orman
WLGA 66	The King of Queens	The King of Queens	That '70s Show	That '70s Show	Grandma Got Run Over by a Reindeer		The Story of Santa Claus (CC)		Sex and the City	Sex and the City	Will & Grace (CC)	Will & Grace (CC)
WYBU 16	Richard and Lindsay Roberts		Door of Hope	Ted Shuttlesworth's	In Touch With Dr. Charles Stanley (N)		Good Life		The 700 Club (CC)		Prophecy in News	Zola Levitt Presents
A&E	Cold Case Files Cab company owner.		CSI: Miami "Deadline" (CC)		CSI: Miami "Raising Caine" (CC)		CSI: Miami Murder at a wedding. (CC)		CSI: Miami "Ambush" (CC)		Criminal Minds "The Boogeyman" (CC)	
AMC	(3:30) "The Right Stuff" ('83, Docudrama) ★★★½ Sam Shepard, Scott Glenn.				"The Wild Bunch" ('69) ★★★★ William Holden, Ernest Borgnine. Aging outlaws become involved with Mexican revolutionaries.						"Silverado" ('85) ★★★ Kevin Kline. (CC)	
BET	106 & Park: BET's Top 10 Live (CC)				"Soul Plane" ('04) ★★ Kevin Hart. Passengers and crew party aboard an airliner. (CC)				American Gangster (CC)		Judge Hatchett	Judge Hatchett
CNBC	Mad Money		CNBC Reports				On the Money		The Big Idea With Donny Deutsch		Mad Money	
CNN	(4:00) The Situation Room		Lou Dobbs Tonight (CC)		Campbell Brown: No Bias, No Bull		Larry King Live (CC)		Anderson Cooper 360 (CC)			
COM	(4:30) Bachelor Party	RENO 911! (CC)	Scrubs (CC)	Scrubs (CC)	Daily Show	The Colbert Report	Chappelle's Show	Chappelle's Show	Lewis Black: Red, White & Screwed (CC)			Com.-Presents
DIS	Hannah Montana	Hannah Montana	Zack & Cody	Zack & Cody	Suite Life-Deck	Phineas and Ferb (N)	"Sky High" ('05, Comedy) ★★½ Michael Angarano. 'PG' (CC)			Phineas and Ferb	Zack & Cody	Hannah Montana
E!	Hulk Hogan	Nastiest Jobs	E! News (N)	The Daily 10 (N)	E! News Celebrity news. (N)		Celine Dion: The E! True Hollywood Story		The Soup (N)	Snoop Father	E! News	Chelsea Lately (N)
ESPN	SportsCenter (Live) (CC)			NBA Shootaround	NBA Basketball Portland Trail Blazers at Boston Celtics. From TD Banknorth Garden in Boston. (Live)					NBA Basketball Toronto Raptors at Utah Jazz. (Live)		
FAM	My Wife and Kids	My Wife and Kids	Frosty's Wnter	"Harry Potter and the Sorcerer's Stone" ('01, Fantasy) ★★★ Daniel Radcliffe, Rupert Grint. J.K. Rowling's student wizard has his first adventure. (CC)							The 700 Club (CC)	
FX	King of the Hill	King of the Hill	"John Tucker Must Die" ('06, Romance-Comedy) ★½ Jesse Metcalfe, Sophia Bush.				"Christmas With the Kranks" ('04, Comedy) ★★ Tim Allen, Jamie Lee Curtis.				Testees	Testees
HBO	(5:30) "I Dreamed of Africa" ('00) ★½ Kim Basinger. 'PG-13'			"License to Wed" ('07) ★½ Robin Williams. 'PG-13' (CC)			De La Hoya	De La Hoya	De La Hoya	De La Hoya	Little Britain USA	Predator ('87) ★★★
HBO2	"27 Dresses" ('08, Romance-Comedy) ★★½ Katherine Heigl. 'PG-13' (CC)				Summer Hght	Life & Times	"Death Sentence" ('07, Suspense) ★★ Kevin Bacon. Premiere. 'R' (CC)				Boxing (N) (CC)	
HIST	Modern Marvels (CC)		Modern Marvels Insulation technology.		Modern Marvels "Bulls-Eye" (CC)		Gangland "Mongol Nation" (CC)		Shadow Force "Ghost Ship" (N) (CC)		Shadow Force "Black Gold" (CC)	
LIFE	Reba (CC)	Reba (CC)	Rita Rocks (CC)	Still Standing (CC)	Reba (CC)	Reba (CC)	"The Family Holiday" ('07, Comedy) Dave Coulier, Christina Pickles. (CC)				Will & Grace (CC)	Will & Grace (CC)
MAX	"Turistas" ('06, Horror) ★★ Josh Duhamel. 'R' (CC)			(:45) "We Are Marshall" ('06, Drama) ★★½ Matthew McConaughey, Matthew Fox. 'PG' (CC)					"X-Men" ('00, Action) ★★★ Hugh Jackman. 'PG-13' (CC)			Zane's Sex
MAX2	(4:45) "Little Children" ('06) ★★★ 'R' (CC)		"Top Gun" ('86, Adventure) ★★★ Tom Cruise, Kelly McGillis. 'PG'				"Mr. Woodcock" ('07) ★★ Billy Bob Thornton. 'PG-13' (CC)			"Bedtime Stories 2" ('00, Adult) Kim Dawson. 'NR' (CC)		
MTV	Britney: Record	Britney Record	Made "Dream Date" Date for the prom.		FNMTV "Holiday Edition" (N)		True Life		True Life		True Life	
NICK	SpongeBob	SpongeBob	SpongeBob	SpongeBob	"Merry Christmas, Drake & Josh" ('08, Comedy) Drake Bell, Josh Peck. Premiere. (CC)				George Lopez (CC)	George Lopez (CC)	Home Improvement	Home Improvement
SCI	"Bruce Almighty" ('03, Comedy) ★★½ Jim Carrey, Morgan Freeman.				Stargate Atlantis "Brain Storm" (CC)		Stargate Atlantis "Infection" (N) (CC)		Sanctuary "Requiem" (N) (CC)		Stargate Atlantis "Infection" (CC)	
SHOW	Inside the NFL NFL news and highlights.		(:15) "The Lather Effect" ('06, Comedy) Lance Barber, Connie Britton. iTV Premiere. 'NR'				Weeds (iTV) (CC)	Californication (iTV)	Dexter (iTV) Dexter and Miguel compete.		Boxing ShoBox: The New Generation.	
SHOW2	(5:00) "Back in the Day" ('04) Ja Rule. 'R'		(6:55) "Shooter" ('07, Suspense) ★★½ Mark Wahlberg, Michael Peña. 'R' (CC)				Inside the NFL NFL news and highlights.		Elite XC	Elite XC	David Crowe: Crooked Finger David Crowe.	
SPIKE	CSI: NY "Necrophilia Americana" (CC)		CSI: NY "Live or Let Die" (CC)		UFC Unleashed		The Ultimate Fighter					Jackass (CC)
SPSO	BCS Breakdown (N)	Best Damn 50	Knockouts	BCS Breakdown	Pro Football Preview		Best Damn Sports Show Period (CC)		SEC TV	The FSN Final Score	Pro Football Preview	
STARZ	(5:45) "This Christmas" ('07, Comedy-Drama) ★★½ Delroy Lindo. 'PG-13' (CC)				(7:53) "Déjà Vu" ('06, Suspense) ★★★ Denzel Washington, Val Kilmer. 'PG-13' (CC)				Crash "Three Men and a Bebe" (CC)		"First Sunday" ('08) ★★ Ice Cube. 'PG-13'	
TBS	Everybody-Raymond	Friends (CC)	Seinfeld (CC)	Seinfeld (CC)	Family Guy (CC)	Family Guy (CC)	"Wedding Crashers" ('05) ★★★ Owen Wilson. Partygoers spend a wild weekend with a politician's family.					Laffapalooza!
TCM	(4:30) "Exodus" ('60, Historical Drama) ★★★½ Paul Newman, Eva Marie Saint. (CC)				"Meet Me in St. Louis" ('44) ★★★½ Judy Garland, Margaret O'Brien. (CC) (DVS)				"In the Good Old Summertime" ('49) ★★★ Judy Garland, Van Johnson. (CC) (DVS)			
TDC	Cash Cab	Cash Cab (CC)	How It's Made (CC)	How It's Made (CC)	Man vs. Wild "Siberia" (Part 1 of 2)		Survivorman (N)		Survivorman		Survivorman	
TLC	What Not to Wear "Elaine R." (CC)		Real Simple. Real Life "Peggy" (N)		What Not to Wear "Lisa K." Music teacher.		What Not to Wear "Tami" (N) (CC)		Say Yes-Dress	Say Yes-Dress	What Not to Wear "Tami" (CC)	
TMC	Peaceful Warrior	(:20) "Meatballs" ('79, Comedy) ★★½ Bill Murray. 'PG'			"Crimson Tide" ('95, Suspense) ★★★ Denzel Washington, Gene Hackman. 'R'				"Before the Devil Knows You're Dead" ('07) ★★★★ Philip Seymour Hoffman. 'R' (CC)			
TNT	Law & Order "Cry Wolf" (CC) (DVS)		Law & Order "The Collar" (CC) (DVS)		"The Guardian" ('06) ★★½ Kevin Costner. A Coast Guard trainer makes a swimming champ his protege. (CC)					"The Guardian" ('06) ★★½ Kevin Costner, Ashton Kutcher. (CC)		
TOON	Chowder	Chowder	Johnny Test (CC)	Johnny Test (CC)	Batman: Brave	Sec. Saturdays	Star Wars Clo.	Ben 10: Alien Force	Sec. Saturdays	Star Wars Clo.	Clerks (CC)	Family Guy (CC)
TTC	Haunted Lighthouses of America (CC)		World's Creepiest Destinations (CC)		Ghost Adventures (CC)		Ghost Adventures (CC)		Ghost Adventures (CC)		Best of Most Haunted Live Gettysburg	
TVL	Andy Griffith	Andy Griffith	Andy Griffith	Andy Griffith	The Cosby Show	The Cosby Show	The Cosby Show	The Cosby Show	"Analyze This" ('99, Comedy) ★★★ Robert De Niro, Billy Crystal. Premiere.			
UNI	Que Locura	Noticiero Univisión	Las Tontas No Van al Cielo		Cuidado con el Ángel		Fuego en la Sangre		La Rosa de Guadalupe "Alivianate"		Primer Impacto Extra	Noticiero Univisión
USA	NCIS "Left for Dead" (CC)		NCIS "Red Cell" (CC)		House "Half-Wit" (CC)		House "Airborne" (CC)		The Starter Wife (N) (CC)		House "Last Resort" (CC)	
WGN	7th Heaven "Pathetic" (CC)		7th Heaven "Suspicion" (CC)		"Lethal Weapon 4" ('98) ★★ Mel Gibson. Detectives Riggs and Murtaugh battle Chinese mercenaries. (CC)				NewsRadio (CC)		Scrubs (CC)	Scrubs (CC)

WEEKDAY LATE NIGHTS

DECEMBER 5 - DECEMBER 11

	12:00	12:30	1:00	1:30	2:00	2:30	3:00	3:30	4:00	4:30	5:00	5:30
WRBL 3	Late Show	The Late Late Show With Craig Ferguson		(:37) Paid Program	(:07) Paid Program	Paid Program	CBS Up-Minute	Varied Programs			Paid Program	CBS Morning News
WTVM 9	(12:06) Jimmy Kimmel Live		(:06) Paid Program	Paid Program	Paid Program	Entertainment	ABC Wld News	Varied Programs		Paid Program	America This	News
WLTZ 38	Tonight Show	(:37) Late Night With Conan O'Brien		Last Call-Daly	(:05) Poker After Dark		(:05) Late Night With Conan O'Brien		Varied Programs	Early Today	First Business	Early Today
WXTX 54	(11:00) Movie		Paid Program	Ent. Studios	Jerry Springer		Paid Program	Paid Program	Varied Programs	Paid Program	Paid Program	Paid Program
WJSP 28	Varied Programs						Salsa	GED Connection	Workplce-Skills	Ninos en-Casa	A Place of Our Own	TV 411
WLGA 66	The Cosby Show	The Cosby Show	Punk'd	Malcolm-Mid.	Paid Program	That '70s Show	That '70s Show	Frasier	Frasier	Paid Program	Shepherd's Chapel	Varied Programs
WYBU 16	You and Me						The 700 Club		The New Jim Bakker Show		Make Your Day	Homekeepers
A&E	Varied Programs										Paid Program	Paid Program
AMC	(11:00) Movie	Varied Programs						(:45) Movie	Varied Programs			
BET	Movie				The Deal	Varied Programs	A Different World	Girlfriends	BET Inspiration		Peter Popoff	Varied Programs
CNBC	Fast Money		To Be Announced		Paid Program	Paid Program	Paid Program	Paid Program	Worldwide Exchange		Varied Programs	
CNN	Larry King Live		Anderson Cooper 360		Anderson Cooper 360		Larry King Live		Lou Dobbs Tonight		Anderson Cooper 360	
COM	Varied Programs		Daily Show	The Colbert Report	Varied Programs				Paid Program	Paid Program	Paid Program	Paid Program
DIS	That's So Raven	Cory in the House	The Replacements	Kim Possible	Emperor New	American Drgn	The Proud Family	Mr. Whiskers	Recess	The Little Mermaid	Lilo & Stitch	Lilo & Stitch
E!	The Daily 10	E! Special	Varied Programs	E! Special		Chelsea Lately	E! News	The Daily 10	Paid Program	Paid Program	Bloomberg TV	Varied Programs
ESPN	Varied Programs		SportsCenter	Varied Programs	SportsCenter		Varied Programs				SportsCenter	
FAM	Whose Line?	Whose Line?	Paid Program	Paid Program	Paid Program	Paid Program	The 700 Club		Paid Program	Paid Program	Joseph Prince	Life Today
FX	Movie	Varied Programs	That '70s Show	That '70s Show	Paid Program	Varied Programs	Paid Program	Paid Program	Paid Program	Paid Program	Paid Program	Paid Program
HBO	(11:30) Movie	Varied Programs		(:20) Movie	Varied Programs		(:10) Movie	Varied Programs				
HBO2	Movie	Varied Programs										
HIST	Modern Marvels		Varied Programs						Paid Program	Paid Program	Paid Program	Paid Program
LIFE	Frasier	Frasier	The Golden Girls	The Golden Girls	The Golden Girls	Paid Program	Paid Program	Paid Program	Paid Program	Paid Program	Paid Program	Paid Program
MAX	(11:45) Movie	Varied Programs		(:45) Movie	Varied Programs			(:20) Movie	Varied Programs		Movie	
MAX2	Movie	Movie	Varied Programs							(:40) Movie		Varied Programs
MTV	True Life	Varied Programs									FNMTV	Varied Programs
NICK	Home Improvement	Home Improvement	George Lopez	George Lopez	Fresh Prince	Fresh Prince	Fresh Prince	Fresh Prince	Fresh Prince	Fresh Prince	Roseanne	Roseanne
SCI	Varied Programs		Ripley's Believe It or Not!		The X-Files		Movie		Varied Programs		Paid Program	Varied Programs
SHOW	Varied Programs					(:35) Movie	Varied Programs		(:15) Movie	Varied Programs		
SHOW2	(11:00) Movie	Varied Programs					Movie	Varied Programs				
SPIKE	Varied Programs								Paid Program	Paid Program	Paid Program	Paid Program
SPSO	The FSN Final Score	Varied Programs			The FSN Final Score	The FSN Final Score	Varied Programs				Outdoors	Varied Programs
STARZ	(11:00) Movie	Varied Programs									Movie	
TBS	Sex and the City	Varied Programs									Steve Harvey	Married... With
TCM	Movie			Movie	Varied Programs			(:45) Movie	Varied Programs			
TDC	Varied Programs						Paid Program	Paid Program	Paid Program	Paid Program	Assignment	Varied Programs
TLC	Varied Programs						Paid Program	Paid Program	Paid Program	Paid Program	Paid Program	Paid Program
TMC	Movie	Varied Programs					(:05) Movie	Varied Programs				
TNT	Varied Programs						Cold Case		Cold Case		Cold Case	
TOON	Robot Chicken	Venture Bros.	Metalocalypse	Home Movies	Stroker and Hoop	Family Guy	Family Guy	Robot Chicken	Venture Bros.	Metalocalypse	Home Movies	Inuyasha
TTC	Varied Programs						Paid Program	Paid Program	Paid Program	Paid Program	Varied Programs	Paid Program
TVL	3rd Rock-Sun	3rd Rock-Sun	M*A*S*H	M*A*S*H	Three's Company	Three's Company	Designing Women	Mad About You	Murphy Brown	Just Shoot Me	Paid Program	Paid Program
UNI	La Hora de la Risa	Varied Programs	Amarte-Pecado	Varied Programs	Clasicos de Mujer	Clásicos del Humor	Clásicos de Casos de Familia		El Gordo y la Flaca		Primer Impacto Extra	Noticiero Univisión
USA	(12:06) Law & Order: Criminal Intent		Varied Programs		(:06) Movie		Varied Programs		Law Order: CI	Varied Programs	Paid Program	Paid Program
WGN	The Bob & Tom Show		RENO 911!	Corner Gas	Steve Wilkos	Varied Programs	Paid Program	Paid Program	Sister, Sister	Sister, Sister	Moesha	Paid Program

SATURDAY MORNING

DECEMBER 6

	6:00	6:30	7:00	7:30	8:00	8:30	9:00	9:30	10:00	10:30	11:00	11:30
WRBL 3	Reel Animals (El)	Preview Show	Cake (El) (CC)	Horseland (N) (CC)	Dino Squad (N) (El)	Sushi Pack (CC)	The Early Show (N) (CC)				Strawberry	Care Bears
WTVM 9	Georgia Farm	Paid Program	Paid Program	Paid Program	Good Morning America (N) (CC)		Emperor New	The Replacements	That's So Raven (El)	That's So Raven (El)	Hannah Montana (El)	Zack & Cody
WLTZ 38	Everybody-Raymond	Wall Street Jrnl	Awesome Adv.	Wild About Animals	Today Pets as gifts; gifts that are inexpensive but effective; Latin Christmas. (N) (CC)				Jane & the Dragon	Zula Patrol (CC)	3-2-1 Penguins (El)	VeggieTales (CC)
WXTX 54	Paid Program	Magic Marc	Paid Program	Teen Kids News (N)	Di-Gata Defenders	Biker Mice	Sonic X (CC)	Sonic X (CC)	Chaotic-Inv.	Teenage Mut	Kirby: Right	Winx Club "Spelled"
WJSP 28	Antiques Roadshow (CC)		Mama-Movies	It's a Big Big World	Bob the Builder	Thomas & Friends	Sesame Street "Elmo & Zoe's Hat Contest"		Sesame Street (El) (CC) (DVS)		Suze Orman: Women & Money (CC)	
WLGA 66	Paid Program	Paid Program	Will & Dewitt (CC)	Mutant Turtles	Mutant Turtles	GoGoRiki (N) (CC)	Spider-Man	Spider-Man	Teenage Mut	Dinosaur King (N)	Chaotic (CC)	Yu-Gi-Oh! G/X (N)
WYBU 16	Worship for Kids (El)	Sonshiny Day (El)	Kids Like You (El)	Becky's Barn (El)	Gospel Bill (El)	Joy Junction (El)	Gina D's Kids Club	Gerbert (El)	Christian Fitness	End of the Age	CTN Special	Love Worth Finding
A&E	Paid Program	Paid Program	Shatner's Raw Nerve	Shatner's Raw Nerve	Sell This House!	We Mean Business	Sell This House!	Sell This House! (N)	Rocco Gets Real	Rocco Gets Real	Flip This House Atlanta's west side. (CC)	
AMC	"Man Without a Star" ('55, Western) ★★★ Kirk Douglas, Jeanne Crain. (CC)				"Gunsmoke" ('53) ★★½ Audie Murphy, Susan Cabot. (CC)			(:45) "Bend of the River" ('52, Western) ★★★ James Stewart, Arthur Kennedy. (CC)				(:45) The Far Country
BET	BET Morning Inspiration						"Uncle P" ('07) Master P. A hip-hop superstar watches his sister's three children. (CC)				Smart Guy (CC)	Smart Guy (CC)
CNBC	High Net Worth	Paid Program	Foreclosure Profits	Paid Program	Debt to Wealth	Paid Program	Ten Minute Trainer	Paid Program	Paid Program	Paid Program	Thin Instantly	P90X: The Proof
CNN	CNN: Special Investigations Unit		CNN Saturday Morning			House Call	Saturday Morn.	Open House (CC)	Newsroom		Newsroom	
COM	Paid Program	KODAK ESP Printer	MADtv (CC)		MADtv (CC)		MADtv (CC)		MADtv (CC)		MADtv (CC)	Scrubs (CC)
DIS	Doodlebops (CC)	Higglytown Heroes	The Wiggles	Charlie & Lola	Little Einsteins	"My Friends Tigger & Pooh: Super Sleuth"		Mickey Mouse	Imagination Movers	Handy Manny (CC)	Handy Manny (CC)	Handy Manny (CC)
E!	Bloomberg Television		Forbes 20 Richest Women in Entertainment		Celine Dion: The E! True Hollywood Story		E! News (N)		The Soup	Daily 10 Wknd	Party Monsters: Cabo "Lil' Jon"	
ESPN	SportsCenter (CC)		SportsCenter (CC)		SportsCenter (CC)		SportsCenter (Live) (CC)		College Gameday (Live) (CC)			
FAM	Paid Program	Paid Program	Step by Step (CC)	"Christmas Every Day" ('96, Comedy) ★★ Robert Hays, Erik von Detten. (CC)				"Home Alone 3" ('97, Comedy) ★½ Alex D. Linz, Olek Krupa. (CC)				Home Alone 4 ('02)
FX	eBay Money	Paid Program	The Practice "Inter Arma Silent Leges"		"Dr. Dolittle 2" ('01, Comedy) ★★½ Eddie Murphy, Kristen Wilson.				"Daddy Day Care" ('03, Comedy) ★★ Eddie Murphy, Jeff Garlin.			
HBO	Dolores Claiborne	"Coneheads" ('93, Comedy) ★★½ Dan Aykroyd. 'PG' (CC)			"The Bourne Ultimatum" ('07, Action) ★★★ Matt Damon, Julia Stiles. 'PG-13' (CC)				De La Hoya	De La Hoya	De La Hoya	De La Hoya
HBO2	(4:50) Shark Attack	"Crocodile Dundee II" ('88, Comedy) ★★½ Paul Hogan, Linda Kozlowski. 'PG' (CC)				Boxing (CC)		Boxing (CC)	(:15) "The Matrix Reloaded" ('03, Science Fiction) ★★★ Keanu Reeves. 'R' (CC)			
HIST	History IQ (CC)	Vietnam: The War	Heavy Metal "Tiger Attack!" (CC)		American Eats Holiday foods. (CC)		Wild West Tech Freak-show operators.		UFO Files (CC)		Cities of the Underworld "Tunnels of Hell"	
LIFE	Thin Instantly	Paid Program	Paid Program	Paid Program	Motionless Exercise	Paid Program	Paid Program	Paid Program	Paid Program	Paid Program	"On the 2nd Day of Christmas" ('97) ★★	
MAX	(5:00) "Internal Affairs" ('90) ★★★ 'R'		"Hot Shots!" ('91, Comedy) ★★★ Charlie Sheen. 'PG-13' (CC)		"Hot Shots! Part Deux" ('93) ★★★ Charlie Sheen. 'PG-13' (CC)				"Live Free or Die Hard" ('07) ★★★ Bruce Willis. America's computers fall under attack.			
MAX2	The End of the Affair	"Once" ('06, Romance) ★★★★ Glen Hansard. 'R' (CC)			"The Namesake" ('06, Drama) ★★★ Kal Penn, Tabu. 'PG-13' (CC)				(:10) "No Reservations" ('07, Drama) ★★½ Catherine Zeta-Jones. 'PG' (CC)			
MTV	Next	Next Quit dates.	Next Quit dates.	Next Quit dates.	Next	Next	Paris Hilton's My New BFF (CC)		Paris Hilton's My New BFF "Reunion"		Britney: For The Record	
NICK	As Told by Ginger	ChalkZone (CC)	Jimmy Neutron: Gen.	Jimmy Neutron: Gen.	Fairly OddParents	Fairly OddParents	SpongeBob	SpongeBob	Back, Barnyard	The Mighty B! (CC)	SpongeBob	SpongeBob
SCI	Paid Program	Paid Program	Paid Program	Paid Program	Save-$1000	Houses For $300	"Dragonheart" ('96, Fantasy) ★★½ Dennis Quaid, David Thewlis.				"Dragon Storm" ('04, Fantasy) ★½	
SHOW	(5:05) The Pest ★½	"The 12 Dogs of Christmas" ('05) John Billingsley. iTV Premiere. 'G' (CC)				(:25) "Year of the Dog" ('07) ★★★ Molly Shannon. iTV. 'PG-13'			(:05) "Two Weeks" ('06) ★★ Sally Field. iTV. 'R' (CC)			Daddy's Little Girls
SHOW2	One Last Thing ...	(:40) "Jerry Maguire" ('96) ★★★½ Tom Cruise. An attack of conscience changes an L.A. sports agent's life.					"Billy Elliot" ('00, Drama) ★★★ Julie Walters, Jamie Bell. 'R'				"Barnyard: The Original Party Animals"	
SPIKE	Paid Program	Paid Program	Paid Program	Houses For $300	Paid Program	P90X: The Proof	TNA iMPACT! (CC)				Horsepower TV	MuscleCar (CC)
SPSO	Hunting	Pro Football Preview		Paid Program	Paid Program	Academy Outdoors	Roy Williams (N)	David Cutcliffe (N)	Academy Golf (N)	Outdoors	Ship Shape TV (N)	The Weekly Update
STARZ	(5:50) "Unbreakable" ('00) ★★½ Bruce Willis. 'PG-13' (CC)			(:45) "First Sunday" ('08, Comedy) ★★ Ice Cube, Katt Williams. 'PG-13' (CC)				"Déjà Vu" ('06, Suspense) ★★★ Denzel Washington, Val Kilmer. 'PG-13' (CC)				(:40) Ghost Rider
TBS	Married... With	Steve Harvey	Steve Harvey	(:40) "Jack" ('96, Fantasy) ★½ Robin Williams, Diane Lane. (CC)				(:40) "Flubber" ('97, Comedy) (PA) ★★ Robin Williams, Marcia Gay Harden. (CC)				Kicking & Screaming
TCM	"Fortunes of Captain Blood" ('50, Adventure) ★★½ Louis Hayward, Patricia Medina.				"Crime Doctor" ('43) ★★ Warner Baxter.		(:15) "Crime Doctor's Strangest Case" ('43) ★★ Warner Baxter.			"The File on Thelma Jordan" ('49) ★★★ Barbara Stanwyck.		
TDC	Paid Program	Paid Program	BABY READ	Paid Program	Paid Program	Paid Program	Survivorman (CC)		Dirty Jobs Food-related jobs. (CC)		Dirty Jobs Cleaning up the environment.	
TLC	Paid Program	Paid Program	KODAK ESP Printer	Paid Program	Paid Program	Paid Program	Property Ladder (CC)		Property Ladder (CC)		Property Ladder "Wrong Turn Remodel"	
TMC	(4:50) Ghost Image	"Copying Beethoven" ('06) ★★½ Ed Harris. 'PG-13' (CC)			(:15) "Crimes of the Heart" ('86, Drama) ★★★ Diane Keaton, Jessica Lange. 'PG-13'				"Freedom Writers" ('07, Drama) ★★★ Hilary Swank, Patrick Dempsey. 'PG-13' (CC)			
TNT	Angel "Ground State" (CC)		Angel "The House Always Wins" (CC)		Charmed "Used Karma" (CC)		Charmed "The Legend of Sleepy Halliwell"		Law & Order "Ambitious" (CC) (DVS)		"Into the Blue" ('05) ★★ Paul Walker. (CC)	
TOON	The Mr. Men Show	Tom & Jerry		George of the Jungle	Transformers	Sec. Saturdays	Pokemon-Battle	Star Wars Clo.	Ben 10: Alien Force	Batman: Brave	Bakugan	TWF Weekly Recap
TTC	Paid Program	Paid Program	Paid Program	Paid Program	KODAK ESP Printer	eBay Money	The Amazing Race 12 (CC)		Man v. Food (CC)	Man v. Food (CC)	Extreme Terror Rides Thrill rides. (CC)	
TVL	Gunsmoke "McCabe" (CC)		Bonanza "The Tin Badge" (CC)		I Love Lucy (CC)	I Love Lucy (CC)	I Love Lucy Lucy hires a tutor for her child.		I Love Lucy (CC)	Andy Griffith	Andy Griffith	Andy Griffith
UNI	Tu Desayuno	Tu Desayuno	Crema de	Crema de	Dora the Explorer	Go, Diego, Go! (El)	Pinky Dinky Doo (El)	Jakers! Piggley	Gadget's Trip	Beakman's World	Los Ninos y la	Tu Desayuno
USA	Law & Order: Special Victims Unit "Raw"		Paid Program	Paid Program	Houses For $300	KODAK ESP Printer	The Starter Wife (CC)		The Starter Wife "Look Who's Stalking"		The Starter Wife (CC)	
WGN	Paid Program (CC)	Paid Program (CC)	Paid Program (CC)	People to People	Paid Program (CC)	Paid Program (CC)	Paid Program (CC)	Paid Program (CC)	Paid Program (CC)	Paid Program (CC)	Paid Program (CC)	Paid Program (CC)

Donovan Research Library is moving

The library will close at 5 p.m. Dec. 5 and will reopen at 8 a.m. Jan 12 at Building 9230 (the old PX) on Marne Road. Virtual reference service will still be accessible by e-mail at DonovanRefDesk@conus.army.mil.

SATURDAY AFTERNOON — DECEMBER 6

	12:00	12:30	1:00	1:30	2:00	2:30	3:00	3:30	4:00	4:30	5:00	5:30
WRBL 3	College Football Army vs. Navy. From Lincoln Financial Field in Philadelphia. (Live) (CC)							College Football	College Football SEC Championship -- Alabama vs. Florida. (Live) (CC)			
WTVM 9	Power Rangers	Power Rangers	College Football ACC Championship -- Boston College vs. Virginia Tech. From Raymond James Stadium in Tampa, Fla. (Live)							College Football USC at UCLA. (Live)		
WLTZ 38	Turbo Dogs (CC)	My Friend Rabbit (El)	To Be Announced			Golf Del Webb Father/Son Challenge -- First Day. From Orlando, Fla. (Taped) (CC)				2008 Paralympics From Beijing. (CC)		
WXTX 54	Tailgatin'-SEC	Paid Program	"Benji the Hunted" ('87, Adventure) ★★½ Benji, Red Steagall.				Paid Program	My Wife and Kids	"Treasure Planet" ('02) ★★½ Voices of Joseph Gordon-Levitt, Brian Murray.			
WJSP 28	(11:00) Suze Orman: Women & Money		"Anne of Green Gables: The Continuing Story" ('00, Drama) ★★ Megan Follows, Jonathan Crombie. Anne's life with Gilbert is interrupted by World War I.									Panda Tales (CC)
WLGA 66	Degrassi: Next	Degrassi: Next	"Lost in Space" ('98, Science Fiction) ★★ William Hurt, Mimi Rogers. (CC)				"Independence Day" ('96, Science Fiction) ★★★ Will Smith, Bill Pullman. Earthlings vs. evil aliens in 15-mile-wide ships. (CC)					
WYBU 16	Marching in the Light	Jim Raley	News	Christian World	Manna-Fest	Prophecy in News	The Wakening Hour	Joseph Prince	Harris County School Board			
A&E	Flip This House Low-income neighborhood.		"The Shining" ('80, Horror) ★★★½ Jack Nicholson, Shelley Duvall. A haunted hotel menaces a couple and their psychic son. (CC)							Paranormal State	Paranormal State	Paranormal State
AMC	(11:45) "The Far Country" ('55, Western) ★★★ James Stewart, Ruth Roman. (CC)				"The Wild Bunch" ('69) ★★★★ William Holden, Ernest Borgnine. Aging outlaws become involved with Mexican revolutionaries.						"Silverado" ('85) ★★★ Kevin Kline. (CC)	
BET	The Parkers (CC)	The Parkers (CC)	The Parkers (CC)	The Parkers (CC)	Girlfriends (CC)	Girlfriends (CC)	Girlfriends (CC)	Girlfriends (CC)	Keyshia Cole	Keyshia Cole	Brothers to Brutha	Brothers to Brutha
CNBC	Paid Program	Houses For $300	Paid Program	KODAK ESP Printer	Paid Program	Paid Program	Paid Program	Paid Program	P90X: The Proof	Paid Program	Save-$1000	Paid Program
CNN	Newsroom		Your Money		CNN: Special Investigations Unit		Newsroom		Newsroom		Newsroom	
COM	Scrubs (CC)	"Bachelor Party" ('84, Comedy) ★★ Tom Hanks, Tawny Kitaen. (CC)				"What About Bob?" ('91) ★★★ Bill Murray. A patient maddens a psychiatrist but charms the guy's family. (CC)					"Malibu's Most Wanted" ('03) ★★ (CC)	
DIS	Hannah Montana	Hannah Montana	Hannah Montana	Hannah Montana	Hannah Montana	Hannah Montana	Hannah Montana	Hannah Montana	Hannah Montana	Hannah Montana	Hannah Montana	Hannah Montana
E!	Snoop Father	The Girls Next Door	Reese Witherspoon		Heidi Klum: The E! True Hollywood Story		30 Best and Worst Beach Bodies				Snoop Father	The Girls Next Door
ESPN	College Football Teams to Be Announced. (Live)						Scoreboard	College Basketball Duke at Michigan. (Live) (CC)				College Basketball
FAM	(11:30) "Home Alone 4" ('02) ★★½ French Stewart. (CC)			"Harry Potter and the Sorcerer's Stone" ('01, Fantasy) ★★★ Daniel Radcliffe, Rupert Grint. J.K. Rowling's student wizard has his first adventure. (CC)							"Harry Potter and the Chamber of Secrets"	
FX	"Christmas With the Kranks" ('04, Comedy) ★★ Tim Allen, Jamie Lee Curtis.				"Planet of the Apes" ('01) ★★ Mark Wahlberg. An astronaut leads a human uprising against ruling simians.					"Batman Begins" ('05) ★★★ Christian Bale, Michael Caine.		
HBO	REAL Sports With Bryant Gumbel (CC)	"The Perfect Storm" ('00, Suspense) ★★★ George Clooney. 'PG-13' (CC)					(:15) Kids & Money (CC)		"The Bourne Ultimatum" ('07, Action) ★★★ Matt Damon, Julia Stiles. 'PG-13' (CC)			
HBO2	The Matrix Reloaded	(:45) "Chain Reaction" ('96, Action) ★★ Keanu Reeves, Morgan Freeman. 'PG-13' (CC)				J. d'Amboise	(:15) "The Cable Guy" ('96, Comedy) ★★½ Jim Carrey. 'PG-13' (CC)				"Alvin and the Chipmunks" ('07) ★★ 'PG'	
HIST	Decoding the Past "Seven Wonders of the World" Examining the Seven Wonders. (CC)				MonsterQuest "Monster Spiders" (CC)		MonsterQuest "Real Dragons" (CC)		MonsterQuest "Jaws in Illinois" (CC)		Next Nostradamus (CC)	
LIFE	(11:00) "On the 2nd Day of Christmas"		"Under the Mistletoe" ('06, Drama) Jaime Ray Newman, Michael Shanks. (CC)				"Christmas in Paradise" ('07, Drama) Charlotte Ross, Colin Ferguson. (CC)				"The Road to Christmas" ('06) (CC)	
MAX	(:15) "Alpha Dog" ('06, Crime Drama) ★★½ Bruce Willis, Emile Hirsch. 'R' (CC)				(:15) "Big Momma's House" ('00, Comedy) ★★ Martin Lawrence, Nia Long. 'PG-13' (CC)			"Aliens vs. Predator: Requiem" ('07) ★★ Steven Pasquale. 'R'				(:35) Die Hard 2 ('90)
MAX2	"Almost Famous" ('00, Comedy-Drama) ★★★★ Billy Crudup. 'R' (CC)				"Let's Go to Prison" ('06, Comedy) ★½ Dax Shepard. 'R' (CC)			(:35) "Pathfinder" ('07, Adventure) ★★ Karl Urban. 'R' (CC)			(:15) "Because I Said So" ('07) ★½ (CC)	
MTV	Britney: Record	Britney Record	Made (N)		Made (N)		Made (N)		Made (N)		True Life "I Have PTSD" (N)	
NICK	SpongeBob	SpongeBob	The Fairly OddParents (CC)			The Mighty B! (CC)	The Mighty B! (CC)	Back, Barnyard	Back, Barnyard	Back, Barnyard	SpongeBob	SpongeBob
SCI	(11:00) "Dragon Storm" ('04, Fantasy) ★½		"Dungeons & Dragons: Wrath of the Dragon God" ('05) Bruce Payne, Mark Dymond.				"Dragon Sword" ('04) James Purefoy. A knight searches for a king's missing daughter.				"Rock Monster" ('08) Chad Collins. (CC)	
SHOW	(11:45) "Daddy's Little Girls" ('07) ★★ Gabrielle Union. 'PG-13'		"In the Name of the King: A Dungeon Siege Tale" ('07) ★ Jason Statham. iTV. 'PG-13'					(:45) "Rocky Balboa" ('06, Drama) ★★★ Sylvester Stallone, Burt Young. iTV. 'PG'			The Ex ('06) ★ (CC)	
SHOW2	Barnyard: Orig.	"Deep Impact" ('98, Drama) ★★ Robert Duvall, Tea Leoni. 'PG-13'				(:35) "Casino Royale" ('06) ★★★ Daniel Craig. James Bond plays poker with a man who finances terrorists.					"Jerry Maguire" ('96) ★★★½ 'R'	
SPIKE	Trucks! (CC)	Xtreme 4x4	Video Justice: Crime Caught on Tape!		Video Justice: Crime Caught on Tape 2		Prisoners Out of Control (CC)		When Animals Attack IV (CC)		When Animals Attack III (CC)	
SPSO	College Basketball North Carolina State at Davidson. (Live)				College Basketball Vanderbilt at Georgia Tech. (Live)				College Football Washington at California. (Joined in Progress) (Live)			
STARZ	(11:40) "Ghost Rider" ('07) ★★ Nicolas Cage. 'PG-13' (CC)		(:35) "Next Friday" ('00) ★★ Ice Cube. A young man lives with kin who won the lottery.					(:20) "30 Days of Night" ('07, Horror) ★★½ Josh Hartnett, Melissa George. 'R' (CC)				(:20) First Sunday
TBS	(11:45) "Kicking & Screaming" ('05, Comedy) ★★½ Will Ferrell, Robert Duvall. (CC)				"The Whole Ten Yards" ('04, Comedy) ★½ Bruce Willis, Matthew Perry. (CC)				Friends (CC)	Sex and the City	Sex and the City	Everybody-Raymond
TCM	File on Thelma	"Holiday Affair" ('49) ★★★ Robert Mitchum, Janet Leigh. (CC)			"The Shop Around the Corner" ('40) ★★★½ Margaret Sullavan. (CC) (DVS)				"All the King's Men" ('49, Drama) ★★★ Broderick Crawford, Joanne Dru. (CC)			
TDC	Storm Chasers "Hail to the Beast"		Survivorman		Survivorman (CC)		Man vs. Wild Mexico's Copper Canyon.		Man vs. Wild "Siberia" (Part 1 of 2) (CC)		Gettysburg: Speech That Saved America	
TLC	Home Made Simple "Carmin" (CC)		What Not to Wear Mismatched shirts.		What Not to Wear "Tami" (CC)		Say Yes-Dress	Say Yes-Dress	My First Home (CC)	My First Home (CC)	Hope for Your Home	Hope for Your Home
TMC	(:05) "Napoleon" ('95) ★★ Voices of Jamie Croft. Premiere. 'G'			"Mystery Date" ('91) ★★★ Ethan Hawke, Teri Polo. 'PG-13' (CC)			(:15) "The Groomsmen" ('06, Comedy) ★★½ Edward Burns, Brittany Murphy. 'R'				"Freedom Writers" ('07) ★★★ 'PG-13'	
TNT	(11:00) "Into the Blue" ('05) ★★ (CC)		"Kill Bill: Vol. 1" ('03, Action) ★★★ Uma Thurman, Lucy Liu. (CC)				(:15) "Kill Bill: Vol. 2" ('04, Action) ★★★ Uma Thurman, David Carradine. An assassin confronts her former boss and his gang. (CC)					
TOON	Ben 10: Alien Force	Total Drama Island	Total Drama Island	Total Drama Island	Total Drama Island	Total Drama Island	Total Drama Island	Total Drama Island	Total Drama Island	Total Drama Island	Total Drama Island	Total Drama Island
TTC	Earth's Natural Wonders (Part 1 of 2) (CC)		Earth's Natural Wonders Niagara Falls.		Top Ten Natural Wonders of the World		Naked Alaska (CC)		Alaskan Wild (CC)		Alaska's Arctic Wildlife (CC)	
TVL	Andy Griffith	"Analyze This" ('99) ★★★ Robert De Niro, Billy Crystal. An angst-ridden mobster seeks a psychiatrist's help.					She's Got the Look New York photo shoot.		She's Got the Look Nude photo shoot.		She's Got the Look Live runway show.	
UNI	Viva la Familia! El cuidado de niños.		Alegrijes y Rebujos				La Hora Derbez		Primer Impacto: Fin de Semana		Que Locura	Noticiero Univisión
USA	"Blue Crush" ('02, Drama) ★★ Kate Bosworth, Matthew Davis. (CC)				"Stick It" ('06) ★★ Jeff Bridges. A rebellious teen attends a gymnastics academy. (CC)				(3:54) "Bring It On" ('00, Comedy) ★★½ Kirsten Dunst, Eliza Dushku. (CC)			
WGN	The Bob & Tom Show (CC)		I Dream of Jeannie	"Lethal Weapon 4" ('98) ★★ Mel Gibson. Detectives Riggs and Murtaugh battle Chinese mercenaries. (CC)					Legend of the Seeker "Elixir" (CC)		Legend of the Seeker "Identity" (N) (CC)	

SATURDAY PRIME TIME — DECEMBER 6

	6:00	6:30	7:00	7:30	8:00	8:30	9:00	9:30	10:00	10:30	11:00	11:30
WRBL 3	(4:00) College Football SEC Championship -- Alabama vs. Florida.			Wheel of Fortune	Eleventh Hour "Cardiac" (CC)		Cold Case "World's End" (CC)		48 Hours Mystery "The Guessing Game"		WRBL Night Watch	CSI: NY (CC)
WTVM 9	(4:30) College Football USC at UCLA. (Live)				College Football Big 12 Championship -- Teams TBA. From Arrowhead Stadium in Kansas City, Mo. (Live) (CC)							News (N)
WLTZ 38	To Be Announced	NBC Nightly News	To Be Announced		Crusoe "Hour 8 - Heroes and Villains" (N)		Law & Order "Lost Boys" (CC)		Law & Order: Special Victims Unit "Babes"		Bill Purvis Ministries	Saturday Night Live
WXTX 54	One on One (CC)	One on One (CC)	Monk "Mr. Monk and the Paperboy" (CC)		Cops (N) (PA) (CC)	Cops (PA) (CC)	America's Most Wanted-Fights Back		News (N)	Seinfeld (CC)	MADtv Game show host Jeff Probst. (CC)	
WJSP 28	(5:30) Panda Tales	Elvis Lives: The 25th Anniversary Concert (CC)			Victor Borge: 100 Years of Music & Laughter! (N) (CC)			Great Performances (N) (CC)			My Music: My Generation -- The 60s (CC)	
WLGA 66	American Idol Rewind Contestants audition.		That '70s Show	That '70s Show	The King of Queens	The King of Queens	Cheaters Unfaithful husband. (CC)		House of Payne	Punk'd (CC)	Sex and the City	Sex and the City
WYBU 16	Cornerstone Hour		Van Impe Pres	Giving Hope	Scott Young	The Prayer Mantle	Leslie Hale (CC)		Wisdom for Winning		Ed Young Television	Wisdom Keys
A&E	Paranormal State	Paranormal State	CSI: Miami "From the Grave" (CC)		CSI: Miami "Rampage" (CC)		CSI: Miami "One of Our Own" (CC)		The Sopranos "Second Opinion" (CC)		The Sopranos "He Is Risen" (CC)	
AMC	(5:00) "Silverado" ('85, Western) ★★★ Kevin Kline, Scott Glenn. (CC)				"Willy Wonka and the Chocolate Factory" ('71, Fantasy) ★★★ Gene Wilder, Jack Albertson. (CC)					Close Encounters of the Third Kind" ('77) ★★★★ (CC)		
BET	106 & Park: BET's Top 10 Live (CC)				Keyshia Cole	Keyshia Cole	Brothers to Brutha	Brothers to Brutha	"Double Take" ('01, Comedy) ★ Eddie Griffin, Orlando Jones. (CC)			
CNBC	Houses For $300	Paid Program	Deal or No Deal (CC)		The Suze Orman Show (CC)		The Suze Orman Show Real Estate. (CC)		The Suze Orman Show (CC)		The Suze Orman Show (CC)	
CNN	This Week in Politics		Newsroom		CNN Presents "Scream Bloody Murder" Genocide. (CC)				D.L. Hughley Breaks the News		CNN: Special Investigations Unit	
COM	(5:00) "Malibu's Most Wanted" ('03) ★★		"The Wedding Singer" ('98) ★★★ Adam Sandler, Drew Barrymore. (CC)				"Accepted" ('06, Comedy) ★★ Justin Long, Jonah Hill. Premiere. (CC)				"Waiting ..." ('05) ★★ Ryan Reynolds.	
DIS	"High School Musical" ('06, Musical Comedy) ★★½ Zac Efron. (CC)				"High School Musical 2" ('07) Zac Efron. A teen befriends members of a wealthy family.				Wizards-Place	Life With Derek	Zack & Cody	Hannah Montana
E!	Party Monsters: Cabo "Lil' Jon"		E! News (N)		"Can't Buy Me Love" ('87) ★★½ Patrick Dempsey, Amanda Peterson. Premiere.				Saturday Night Live (CC)		The Soup	Chelsea Lately
ESPN	(5:30) College Basketball Miami at Kentucky. (Live) (CC)			Scoreboard	College Football Teams to Be Announced. (Live)						SportsCenter (Live) (CC)	
FAM	(5:00) "Harry Potter and the Chamber of Secrets" ('02, Fantasy) ★★★ Daniel Radcliffe, Rupert Grint. (CC)						"Harry Potter and the Prisoner of Azkaban" ('04) ★★★ Daniel Radcliffe. The young wizard confronts the fugitive Sirius Black. (CC)					
FX	(4:30) "Batman Begins" ('05, Action) ★★★ Christian Bale, Michael Caine.				"X-Men: The Last Stand" ('06, Action) ★★½ Hugh Jackman, Patrick Stewart.				"The Punisher" ('04, Action) ★★ Thomas Jane, John Travolta.			
HBO	"The Net" ('95) ★★½ Sandra Bullock. Software makes computer nerd a target. 'PG-13'				"P.S. I Love You" ('07, Romance) ★★ Hilary Swank. Premiere. 'PG-13' (CC)				(:15) Chris Rock: Kill the Messenger (CC)			Cathouse Menu
HBO2	Alvin-Chipmnk	"Harry Potter and the Order of the Phoenix" ('07, Fantasy) ★★★ Daniel Radcliffe, Rupert Grint. 'PG-13' (CC)					Big Love Bill makes Alby a tempting offer.		Deadwood (CC)		Oz "Animal Farm" (CC)	
HIST	(5:00) Next Nostradamus (CC)		Modern Marvels "Salt" (CC)		"Butch Cassidy and the Sundance Kid" ('69) ★★★★ Paul Newman. Premiere.				Mountain Men How fur trappers opened up the unknown and savage land. (CC)			
LIFE	(5:00) "The Road to Christmas" ('06) (CC)		"An Accidental Christmas" ('07, Drama) Cynthia Gibb, David Millbern. (CC)				"Flirting With Forty" ('08, Drama) Heather Locklear, Robert Buckley. Premiere. (CC)				Medium An arson-related murder. (CC)	
MAX	(5:35) "Die Hard 2" ('90, Action) ★★★ Bruce Willis. 'R' (CC)			(:40) "Live Free or Die Hard" ('07) ★★★ Bruce Willis. America's computers fall under attack. 'PG-13' (CC)					"American Gangster" ('07) ★★★ Denzel Washington. Premiere. 'NR' (CC)			
MAX2	(5:15) "Because I Said So" ('07) ★½ (CC)		"Children of Men" ('06, Science Fiction) ★★★★ Clive Owen, Julianne Moore. 'R' (CC)				"Gladiator" ('00) ★★★ Russell Crowe. A fugitive general becomes a gladiator in ancient Rome. 'R' (CC)					Passion Cove
MTV	True Life (N)		True Life "I'm in a Love Triangle"		"Tommy Boy" ('95) ★★ Chris Farley. An heir tries to save his father's business.				Parental Control	Parental Control	Parental Control	Parental Control
NICK	SpongeBob	SpongeBob	"Merry Christmas, Drake & Josh" ('08, Comedy) Drake Bell, Josh Peck. (CC)				True Jackson, VP (N)	iCarly (CC)	George Lopez (CC)	George Lopez (CC)	Home Improvement	Home Improvement
SCI	(5:00) "Rock Monster" ('08) Chad Collins.		"An Accidental Christmas" ('07, Drama) Cynthia Gibb, David Millbern. (CC)				"Cyclops" ('08) Eric Roberts. Premiere. A soldier fights a Cyclops in a gladiatorial arena.				"Monster Ark" ('08, Science Fiction)	
SHOW	(5:30) "The Ex" ('06) ★ Zach Braff. 'PG-13'		Inside the NFL NFL news and highlights.		Dexter (iTV) Dexter and Miguel compete.		"The Air I Breathe" ('07, Drama) ★½ Forest Whitaker. 'R' (CC)			(:45) "Daddy's Little Girls" ('07) ★★ Gabrielle Union. iTV. 'PG-13'		
SHOW2	(5:00) "Jerry Maguire" ('96) ★★★½ Tom Cruise. 'R'			"Two Tickets to Paradise" ('06) John C. McGinley. Premiere. 'R'			Californication (CC)	Californication (CC)	Californication (CC)	"The Lather Effect" ('06, Comedy) Lance Barber. Premiere. 'NR'		
SPIKE	World's Most Shocking Moments		World's Most Shocking Moments		World's Most Shocking Moments 3		Jackass "Gumball Rally" Race. (CC)		Jackass	Jackass (CC)	When Stunts Go Bad (CC)	
SPSO	College Football	Sports Stories	World Poker Tour: Season 1		Best Damn 50		NBA Basketball Atlanta Hawks at Dallas Mavericks. From American Airlines Center in Dallas. (Live)				Hawks Live!	College Basketball
STARZ	(5:20) "First Sunday" ('08) ★★ Ice Cube.		(:05) "Ghost Rider" ('07, Action) ★★ Nicolas Cage, Eva Mendes. 'PG-13' (CC)				"Untraceable" ('08) ★★½ Diane Lane. Premiere. 'R' (CC)		(:45) "30 Days of Night" ('07) ★★½ Josh Hartnett. 'R' (CC)			
TBS	Frank TV	Everybody-Raymond	The King of Queens	The King of Queens	"Old School" ('03, Comedy) ★★ Luke Wilson, Will Ferrell. (CC)			(:45) "Wedding Crashers" ('05, Comedy) ★★★ Owen Wilson, Vince Vaughn. (CC)				
TCM	"No Way Out" ('50, Drama) ★★½ Richard Widmark, Linda Darnell.				"Swing Time" ('36, Musical Comedy) ★★★ Fred Astaire, Ginger Rogers. (CC) (DVS)				"Rafter Romance" ('33) ★★		(:15) "Kitty Foyle" ('40, Drama) ★★★ (CC)	
TDC	Destroyed	Destroyed	Destroyed	Destroyed	Extreme Loggers "Swamp Logging" (CC)		Extreme Loggers "Helicopter Logging"		America's First Nations (N) (CC)		How It's Made (CC)	How It's Made (CC)
TLC	Jon & Kate Plus 8: Gosselins Go Skiing		Little People	Little People	Twins, Twins & Sextuplets (CC)		Property Ladder (CC)		Trading Spaces "From Buddy to Boss" (N)		Twins, Twins & Sextuplets (CC)	
TMC	(5:00) "Freedom Writers" ('07) ★★★ (CC)		(:05) "Mrs. Palfrey at the Claremont" ('05) ★★½ Joan Plowright. 'NR' (CC)				"The Pact With the Devil" ('68, Horror) John Carradine. 'NR' (CC)		"Devour" ('05, Horror) Jensen Ackles, Shannyn Sossamon. 'R'			
TNT	"The Bourne Supremacy" ('04, Suspense) ★★★ Matt Damon, Franka Potente. (CC)				"Mission: Impossible III" ('06) ★★★ Tom Cruise. Agent Ethan Hunt faces the toughest villain of his career.				"The Guardian" ('06) ★★½ Kevin Costner, Ashton Kutcher. (CC)			
TOON	Total Drama Island	Total Drama Island	6teen (DVS)	6teen	6teen	6teen	"Naruto the Movie: Ninja Clash in the Land of Snow" ('04) Voices of Yuko Kaida.				Robot Chicken	Hungerforce
TTC	Art-Sandstead	Art-Sandstead	World Poker Tour From Los Angeles. (CC)				World Poker Tour From Atlantic City. (CC)				World Poker Tour From Los Angeles. (CC)	
TVL	She's Got the Look Male models.		She's Got the Look		She's Got the Look SELF Magazine.		The Cosby Show	The Cosby Show	Andy Griffith	Andy Griffith	Andy Griffith	Andy Griffith
UNI	Fútbol de la Liga Mexicana Equipos Se Anunciarán. (En Vivo)				Sábado Gigante						Primer Impacto Extra	Noticiero Univisión
USA	House "Control" (CC)		House "Mob Rules" (CC)		House "Heavy" (CC)		House "Role Model" (CC)		House "Babies & Bathwater" (CC)		Law & Order: Criminal Intent "Frame"	
WGN	Becker (CC)	Becker "V-Day"	Boston Legal "Angel of Death" (CC)		"Santa Claus: The Movie" ('85, Fantasy) ★★½ Dudley Moore, David Huddleston. (CC)				WGN News at Nine (N) (CC)		Scrubs "My Day Off"	Scrubs (CC)

SUNDAY MORNING — DECEMBER 7

	6:00	6:30	7:00	7:30	8:00	8:30	9:00	9:30	10:00	10:30	11:00	11:30
WRBL 3	Paid Program	Paid Program	Animal Rescue (El)	Canaan Baptist	Spirit Filled-Church	Fourth Street Baptist	CBS News Sunday Morning (N) (CC)			Face the Nation (N)	First Presbyterian Church	
WTVM 9	At the Movies (N)	Paid Program	Good Morning America (N) (CC)		Paid Program	Paid Program	Edgewood Baptist Church		St. Luke	Delicious Food Fast	First Baptist Church of Columbus	
WLTZ 38	Urban League	Paid Program	The Coral Ridge Hour Old Testament. (N)		Kennon and Parker	Know Your Bible	Bill Purvis Ministries	Paid Program	Cornerstone Baptist Church		Lakewood Baptist Church	
WXTX 54	Paid Program	Paid Program	Paid Program	In Search-Lord	Preach.-Gospel	For Sale by Owner	Fox News Sunday With Chris Wallace		Paid Program	Paid Program	Paid Program	Whacked Out Sports
WJSP 28	To the Contrary	Religion-Ethics	Sesame Street "Elmo & Zoe's Hat Contest"		Super Why! (CC)	Super Why! (CC)	Super Why! (CC)	Super Why! (CC)	WordGirl (El)	Wishbone	Best-Animusic	Brain Fitness
WLGA 66	Paid Program	Paid Program	Paid Program	Paid Program	Heroes Among Us	In Touch With Dr. Charles Stanley Money.		Key of David	Paid Program	Paid Program	Gladiators 2000 (El)	Degrassi: Next
WYBU 16	Greg Powe	Ed Young Television	Changing Your Life	Don Clowers	Joyce Meyer	In Search-Lord	Dr. Frederick K. Price		FLC - Keith Moore		Worship St. Paul United Methodist Church	
A&E	Paid Program	Paid Program	Shatner's Raw Nerve	Shatner's Raw Nerve	Biography "Andy Gibb" (CC)		Private Sessions "Chicago" Chicago. (CC)		The Sopranos "Second Opinion" (CC)		The Sopranos "He Is Risen" (CC)	
AMC	Movies Shook	"The Right Stuff" ('83, Docudrama) ★★★½ Sam Shepard, Scott Glenn. The training of the United States' first astronauts.									Shootout (N) (CC)	Movies Shook
BET	BET Morning Inspiration						Bobby Jones Gospel Gospel artists. (CC)		Video Gospel (CC)		Lift Every Voice (CC)	
CNBC	High Net Worth	Paid Program	Paid Program	BABY READ	Foreclosure Profits	Paid Program	Debt Cures	Houses For $300	Paid Program	Paid Program	Paid Program	Paid Program
CNN	CNN: Special Investigations Unit		CNN Sunday Morning			House Call	CNN Sunday Morning (CC)		Reliable Sources (CC)		Late Edition With Wolf Blitzer (CC)	
COM	Paid Program	P90X: The Proof	MADtv Tommy Davidson; Fred Willard.		MADtv (CC)		MADtv Avril Lavigne.	"What About Bob?" ('91) ★★★ Bill Murray. A patient maddens a psychiatrist but charms the guy's family. (CC)				
DIS	Doodlebops (CC)	Bunnytown (CC)	The Wiggles (CC)	Johnny-Sprites	Little Einsteins	Tigger & Pooh	Mickey Mouse	Mickey Mouse	Imagination Movers	Handy Manny (CC)	Handy Manny (CC)	Charlie & Lola (CC)
E!	Houses For $300	Hip Hop Abs	E! News Celebrity news.		"Can't Buy Me Love" ('87, Comedy) ★★½ Patrick Dempsey, Amanda Peterson.				Daily 10 Wknd	The Soup	E! News (N)	
ESPN	(5:30) SportsCenter	College Football Final (CC)		NFL Matchup (CC)	SportsCenter (Live) (CC)		Outside the Lines	Sports Reporters (N)	SportsCenter (Live) (CC)		NFL Countdown (Live) (CC)	
FAM	Paid Program	Celebrity Ab Secrets	Sabrina-Witch	Sabrina-Witch	Sabrina-Witch	"Eloise at Christmastime" ('03, Comedy) ★★ Julie Andrews, Sofia Vassilieva. (CC)				"Richie Rich's Christmas Wish" ('98) ★★ David Gallagher. (CC)		
FX	Paid Program	Paid Program	The Practice "Eyewitness" (CC)		"Daddy Day Care" ('03, Comedy) ★★ Eddie Murphy, Jeff Garlin.				"Cradle 2 the Grave" ('03, Action) ★★ Jet Li, DMX.			
HBO	(4:25) The Boxer ('97)	"National Lampoon's Loaded Weapon 1" ('93) ★★½ 'PG-13'			"My Super Ex-Girlfriend" ('06) ★★ Uma Thurman. 'PG-13' (CC)			(:45) "TMNT" ('07, Action) ★★ Voices of Chris Evans. 'PG' (CC)			(:15) "The Last Mimzy" ('07) ★★½ 'PG'	
HBO2	(4:50) Cold Front 'R'	(:25) "Cool as Ice" ('91, Drama) ★½ Vanilla Ice. 'PG' (CC)			REAL Sports With Bryant Gumbel (CC)		"Head Above Water" ('96) ★★ Harvey Keitel. 'PG-13' (CC)			"The Bourne Ultimatum" ('07) ★★★ Matt Damon. 'PG-13' (CC)		
HIST	History's Lost	History's Lost	Lost Treasures of the Ancient World (CC)		Dogfights "Death of the Japanese Navy"		Dogfights "Kamikazes" (CC)				Tora, Tora, Tora: The Real Story	
LIFE	KODAK ESP Printer	Paid Program	Dr. Frederick K. Price		Hour of Power (CC)		Paid Program	Health Corner (CC)	Will & Grace (CC)	Will & Grace (CC)	"If You Believe" ('99) ★★½ Ally Walker.	
MAX	American Gangster	"Downhill Racer" ('69, Drama) ★★★ Robert Redford. 'PG' (CC)			(:15) "Because I Said So" ('07, Romance-Comedy) ★½ Diane Keaton. 'PG-13' (CC)				"American Gangster" ('07, Crime Drama) ★★★ Denzel Washington. 'NR' (CC)			
MAX2	(5:20) "Star!" ('68, Biography) ★★★ Julie Andrews, Richard Crenna. 'G'				Slumdog Millionaire	"One Missed Call" ('08) ★½ Shannyn Sossamon. 'PG-13' (CC)			"Music and Lyrics" ('07) ★★★ Hugh Grant. 'PG-13' (CC)			(:45) Charlie's Angels
MTV	Date My Mom (CC)	Date My Mom (CC)	Date My Mom (CC)	Date My Mom	Date My Mom (CC)	Britney: For The Record Britney's music and career.			"Tommy Boy" ('95) ★★ Chris Farley. An heir tries to save his father's business.			
NICK	Rocket Power (CC)	All Grown Up (CC)	Jimmy Neutron: Gen.	Jimmy Neutron: Gen.	Fairly OddParents	Fairly OddParents	SpongeBob	SpongeBob	Back, Barnyard	The Mighty B! (CC)	SpongeBob	SpongeBob
SCI	Paid Program	Paid Program	Paid Program	Paid Program	Paid Program	Houses For $300	Tales-Darkside	Estate of Panic "A Raw Deal" (CC)		"Merlin" ('98, Adventure) ★★★ Sam Neill, Miranda Richardson.		
SHOW	Daddy's Little Girls	"The Movie Hero" ('03, Comedy) ★★ Jeremy Sisto. iTV. 'NR'			Inside the NFL NFL news and highlights.		"Miss Potter" ('06) ★★½ Renée Zellweger. iTV. 'PG' (CC)				(:35) "Premonition" ('07) ★★ Sandra Bullock. iTV. 'PG-13' (CC)	
SHOW2	(5:25) "Deep Impact" ('98, Drama) ★★ Robert Duvall. 'PG-13'			"Miracle at Sage Creek" ('05, Western) David Carradine. 'PG'			"Arthur and the Invisibles" ('06) ★★ Freddie Highmore. 'PG' (CC)				(:45) "In the Name of the King: A Dungeon Siege Tale" ('07) ★	
SPIKE	Paid Program	Paid Program	Houses For $300	KODAK ESP Printer	Paid Program	Paid Program	Married... With	Married... With	Married... With	Married... With	Horsepower TV	MuscleCar
SPSO	Mojo Outdoors	Southern Outdoors (N)					Paid Program	Paid Program	Pro Football Preview		FLW Outdoors From Cocodrie, La. (N)	
STARZ	(:15) "Underdog" ('07) ★★ Voices of Jason Lee. 'PG' (CC)			(:40) "Ghost Rider" ('07, Action) ★★ Nicolas Cage, Eva Mendes. 'PG-13' (CC)				(:35) "No Country for Old Men" ('07) ★★★½ Tommy Lee Jones. 'R' (CC)				Nat'l Treasure
TBS	(5:50) "Shanghai Knights" ('03, Comedy) (PA) ★★★ Jackie Chan, Owen Wilson. (CC)				(:05) "I Spy" ('02, Comedy) (PA) ★★ Eddie Murphy, Owen Wilson. (CC)				(:05) "Kicking & Screaming" ('05, Comedy) ★★½ Will Ferrell, Robert Duvall. (CC)			
TCM	(:15) "The Front Page" ('31, Comedy) ★★★½ Adolphe Menjou, Pat O'Brien. (CC)				(:15) "Fire Over England" ('37) ★★★½ Laurence Olivier, Flora Robson.				"Little Women" ('33, Drama) ★★★½ Katharine Hepburn, Joan Bennett. (CC) (DVS)			
TDC	Debt Cures	Paid Program	Paid Program	Paid Program	Paid Program	Paid Program	Time Warp	Time Warp	MythBusters "Myths Reopened" (CC)		Prototype This! Pizza delivery.	
TLC	Paid Program	KODAK ESP Printer	Paid Program	Ten Minute Trainer	Paid Program	Paid Program	Moving Up "From Rental to Dental" (CC)		Moving Up "Blase Beige and Gothic Rage"		Moving Up "Faux Finish Fiasco" (CC)	
TMC	Crimes of the Heart	(:45) "Camilla" ('94, Comedy-Drama) ★★½ Jessica Tandy, Bridget Fonda. 'PG-13'				(:20) "Eyes of an Angel" ('94) ★½ John Travolta. 'PG-13' (CC)			"The Confessor" ('04, Mystery) ★★½ Christian Slater. 'PG-13'			(:35) Wise Blood ('79)
TNT	"A Few Good Men" ('92) ★★★½ Tom Cruise, Jack Nicholson. A Navy lawyer defends two Marines in a comrade's death. (CC)						"The Guardian" ('06) ★★½ Kevin Costner. A Coast Guard trainer makes a swimming champ his protege. (CC)					Lara Croft Tmb
TOON	The Mr. Men Show

SUNDAY AFTERNOON — DECEMBER 7

	12:00	12:30	1:00	1:30	2:00	2:30	3:00	3:30	4:00	4:30	5:00	5:30
WRBL 3	NFL Today (Live) (CC)		NFL Football: Regional Coverage -- Bengals at Colts, Browns at Titans, Texans at Packers or Jaguars at Bears						Paid Program	Paid Program	Motorcycle Racing: Freestyle Motocross	
WTVM 9	This Week With George Stephanopoulos		Paid Program	Paid Program	Paid Program	Paid Program	Paid Program	Paid Program	Paid Program	Paid Program	Paid Program	Paid Program
WLTZ 38	Meet the Press (N) (CC)		To Be Announced		Skiing Audi Birds of Prey -- Men's Downhill.		Golf Del Webb Father/Son Challenge -- Final Day. From Orlando, Fla. (Taped) (CC)					
WXTX 54	Fox NFL Sunday (Live) (CC)		NFL Football Atlanta Falcons at New Orleans Saints. From the Louisiana Superdome in New Orleans. (Live) (CC)						NFL Football Dallas Cowboys at Pittsburgh Steelers. From Heinz Field in Pittsburgh.			
WJSP 28	(11:30) Brain Fitness 2: Sight and Sound		Frontline "From Jesus to Christ: The First Christians" "Pax Romana" Jesus' life under the Roman Empire.					Frontline "From Jesus to Christ: The First Christians" "Let the Reader Understand" The impact of the Gospels.				
WLGA 66	Degrassi: Next	Degrassi: Next	"The Substitute" ('96, Action) ★★ Tom Berenger, Ernie Hudson. (CC)				"Radio" ('03, Drama) ★★ Cuba Gooding Jr., Ed Harris. (CC)				Hates Chris	The Game (CC)
WYBU 16	Worship Center	John Hobson	Turning Point		Christians & Jews	Jewish Jewels	Manifesting Sons	Jordan Rubin	Gaither Homecoming Hour		In Touch With Dr. Charles Stanley Money.	
A&E	The Rookies (CC)	The Rookies (CC)	The Rookies (CC)	The Rookies (CC)	Parking Wars (CC)	Parking Wars (CC)	Parking Wars (CC)	Parking Wars (CC)	Parking Wars (CC)	Parking Wars (CC)	Parking Wars (CC)	Parking Wars (CC)
AMC	"Close Encounters of the Third Kind" ('77) ★★★★ Richard Dreyfuss. UFO sighters finally meet the aliens that obsessed them. (CC)						"Gremlins" ('84) ★★★ Zach Galligan. Premiere. A lovable little creature spawns hundreds of evil beings. (CC)					Willy Wonka
BET	Bobby Jones Gospel Gospel artists. (CC)		Brothers to Brutha	Brothers to Brutha	Brothers to Brutha	Keyshia Cole	Keyshia Cole	Keyshia Cole	Keyshia Cole	Keyshia Cole	"Baby Boy" ('01) ★★★ Tyrese Gibson.	
CNBC	Celebrity Ab Secrets	Paid Program	Thin Instantly	Foreclosure Profits	Paid Program	Paid Program	Save-$1000	Paid Program	Paid Program	Paid Program	P90X: The Proof	Thin Instantly
CNN	(11:00) Late Edition With Wolf Blitzer (CC)		Fareed Zakaria GPS		CNN: Special Investigations Unit		Your Money		Newsroom		Newsroom	
COM	Scrubs (CC)	Scrubs (CC)	"Malibu's Most Wanted" ('03, Comedy) ★★ Jamie Kennedy, Taye Diggs. (CC)				"The Ladies Man" ('00, Comedy) ★ Tim Meadows, Karyn Parsons. (CC)				"The Wedding Singer" ('98) ★★★ (CC)	
DIS	"Zenon: The Zequel" ('01) ★★½ Kirsten Storms. (CC)		Phineas and Ferb		Zack & Cody	Zack & Cody	Cory in the House	Cory in the House	Phineas and Ferb	Phineas and Ferb	Zack & Cody	Zack & Cody
E!	The Girls Next Door	The Girls Next Door	Party Monsters: Cabo "Lil' Jon"		Snoop Father	Nastiest Jobs	15 Most Infamous Child Star Mugshots Big trouble in small packages.				The Kardashians: True Hollywood Story	
ESPN	(11:00) NFL Countdown (Live) (CC)		PBA Bowling Cheetah Championship. From Cheektowaga, N.Y.			College Football Final (CC)		Rodeo 2008 PRCA National Finals -- Third Round. From Las Vegas. (Taped) (CC)				
FAM	Richie-C'mas	"Harry Potter and the Chamber of Secrets" ('02, Fantasy) ★★★ Daniel Radcliffe, Rupert Grint. A malevolent force threatens the students at Hogwarts. (CC)								"Harry Potter and the Prisoner of Azkaban" ('04) ★★★ (CC)		
FX	"Planet of the Apes" ('01) ★★ Mark Wahlberg. An astronaut leads a human uprising against ruling simians.					"Batman Begins" ('05, Action) ★★★ Christian Bale, Michael Caine. Bruce Wayne becomes Gotham City's Dark Knight.						
HBO	(11:15) "The Last Mimzy" ('07) ★★½		"The Simpsons Movie" ('07) ★★★ Voices of Dan Castellaneta.			(:45) "The Wedding Planner" ('01, Romance-Comedy) ★★ Jennifer Lopez. 'PG-13' (CC)				"My Super Ex-Girlfriend" ('06) ★★ Uma Thurman. 'PG-13' (CC)		
HBO2	Bourne Ulti.	"What Planet Are You From?" ('00) ★½ Garry Shandling. 'R'			(:15) "Fletch Lives" ('89, Comedy) ★★½ Chevy Chase, Hal Holbrook. 'PG' (CC)				"Born on the Fourth of July" ('89, Docudrama) ★★★½ Tom Cruise. 'R' (CC)			
HIST	Tora, Tora, Tora: The Real Story		Decoding the Past Biblical prophecies.		The Wehrmacht (Series Premiere) (N) (CC)		The Wehrmacht (N) (CC)		The Wehrmacht (N) (CC)		The Wehrmacht (N) (CC)	
LIFE	(11:00) "If You Believe" ('99) ★★½ (CC)		"Mr. St. Nick" ('02, Fantasy) Kelsey Grammer, Charles Durning. (CC)				"Noel" ('04, Drama) ★★ Penélope Cruz, Susan Sarandon. (CC)				"Holiday Affair" ('96) ★ Cynthia Gibb. (CC)	
MAX	(10:00) "American Gangster" ('07) ★★★		"Broken Arrow" ('96, Action) ★★ John Travolta, Christian Slater. 'R' (CC)				"Balls of Fury" ('07, Comedy) ★★ Dan Fogler. 'PG-13' (CC)			"Forrest Gump" ('94, Drama) ★★★½ Tom Hanks. 'PG-13' (CC)		
MAX2	(11:45) "Charlie's Angels" ('00) ★★★ Cameron Diaz. 'PG-13'			"Forget Paris" ('95) ★★★ Billy Crystal. Premiere. 'PG-13' (CC)			(:10) "A Perfect Murder" ('98, Mystery) ★★ Michael Douglas, Gwyneth Paltrow. 'R' (CC)				"Ghost" ('90) ★★★ Patrick Swayze. (CC)	
MTV	"Napoleon Dynamite" ('04, Comedy) ★★★ Jon Heder, Jon Gries.				True Life		True Life "I Have PTSD"		Made		Made	
NICK	SpongeBob	SpongeBob	Adventures of Jimmy Neutron: Boy Genius		Back, Barnyard	Back, Barnyard	Zoey 101 (CC)		SpongeBob	SpongeBob	SpongeBob	SpongeBob
SCI	(10:30) "Merlin" ('98) ★★★ Sam Neill, Miranda Richardson. A medieval sorcerer battles evil and seeks love.					Tin Man A tornado sweeps a young woman away to a darkly magical realm.						
SHOW	(:15) "Zodiac" ('07) ★★★½ Jake Gyllenhaal. iTV. The Zodiac Killer terrorizes San Francisco in the 1960s and '70s. 'R' (CC)						"Pride" ('07, Drama) ★★½ Terrence Howard, Bernie Mac. iTV. 'PG'				"JUMP!" ('07) iTV Premiere. 'NR' (CC)	
SHOW2	"In the Name of the King: Dungeon"		"A/K/A Tommy Chong" ('05, Documentary) ★★½ 'NR' (CC)			"American Drug War: The Last White Hope" ('07, Documentary) 'NR'				"Pretty Woman" ('90) ★★★ Richard Gere. Premiere. 'R'		
SPIKE	Trucks! (CC)	Xtreme 4x4 (CC)	CSI: Crime Scene Investigation		CSI: Crime Scene Investigation		CSI: Crime Scene Investigation		CSI: Crime Scene Investigation		CSI: Crime Scene Investigation "Lab Rats"	
SPSO	Matthew Mitchell (N)	Kentucky Basketball	Beyond the Glory (CC)		College Basketball Nebraska at Arizona State. (Live)				ClubWPT.com (Taped)		Best Damn Top 50 Special (N)	
STARZ	(11:40) "National Treasure: Book of Secrets" ('07, Action) ★★ Nicolas Cage. 'PG' (CC)				(1:50) "Underdog" ('07) ★★ 'PG' (CC)		(:15) "Perfect Stranger" ('07, Suspense) ★★ Halle Berry, Bruce Willis. 'R' (CC)				(:05) "Untraceable" ('08) ★★½ 'R' (CC)	
TBS	(:15) "The Whole Ten Yards" ('04, Comedy) ★½ Bruce Willis, Matthew Perry. (CC)				(:15) "Zoolander" ('01, Comedy) ★★½ Ben Stiller, Owen Wilson. (CC)				(:15) "A Night at the Roxbury" ('98, Comedy) ★½ Will Ferrell, Chris Kattan. (CC)			
TCM	"Treasure Island" ('50, Adventure) ★★★½ Bobby Driscoll. (CC)			(:45) "Swiss Family Robinson" ('60, Adventure) ★★★½ John Mills, Dorothy McGuire. (CC)			"Guadalupe" ('06, Fantasía) Aleix Albareda, Angélica Aragón. (CC)		"20,000 Leagues Under the Sea" ('54) ★★★½ Kirk Douglas, James Mason. (CC)			
TDC	Dirty Jobs Hawaiian pharmaceutical plant.		Gettysburg: Changed America		Survivorman		Storm Chasers "A New Season Begins"		Storm Chasers "When Parts Fly" (CC)		Storm Chasers (CC)	
TLC	Moving Up "Country Kitsch Carnage" (CC)		The New Detectives A girl disappears.		The New Detectives Missing person cases.		The New Detectives (CC)		The New Detectives "Broken Trust" (CC)		The New Detectives "Written in Blood"	
TMC	(11:35) "Wise Blood" ('79, Drama) ★★★½ Brad Dourif. 'PG'			"Go Now" ('95, Comedy-Drama) ★★★ Robert Carlyle. 'R'			"School for Scoundrels" ('06) ★★ Billy Bob Thornton. 'PG-13'			(:45) "Americano" ('05, Romance) ★★½ Joshua Jackson. 'R'		
TNT	(11:30) "Lara Croft: Tomb Raider" ('01) ★★ Angelina Jolie. (CC)			"Lara Croft Tomb Raider: The Cradle of Life" ('03, Adventure) ★★ Angelina Jolie, Gerard Butler. (CC)					"The Librarian: Quest for the Spear" ('04) ★★ Noah Wyle, Kyle MacLachlan. (CC)			
TOON	6teen	Total Drama Island	Total Drama Island	Total Drama Island	Total Drama Island	Total Drama Island	Total Drama Island	Total Drama Island	Total Drama Island	Total Drama Island	Total Drama Island	Total Drama Island
TTC	Disney Holiday Magic		Man v. Food (CC)	Man v. Food (CC)	Bizarre Foods With Andrew Zimmern		Bizarre Foods With Andrew Zimmern		Bizarre Foods With Andrew Zimmern		Bizarre Foods With Andrew Zimmern	
TVL	The Jeffersons	The Jeffersons	Good Times (CC)	Good Times (CC)	Good Times (CC)	Sanford and Son	Beverly Hillbillies	Beverly Hillbillies	Beverly Hillbillies	Andy Griffith	Gunsmoke "P.S.: Murry Christmas" (CC)	
UNI	(11:00) República Deportiva		"Los Triunfadores" ('79, Drama) Antonio Aguilar, Flor Silvestre.				"Guadalupe" ('06, Fantasía) Aleix Albareda, Angélica Aragón.				Primer Impacto: Fin de Semana	
USA	(11:54) "Bring It On" ('00, Comedy) ★★½ Kirsten Dunst, Eliza Dushku. (CC)				"Happy Gilmore" ('96) ★★ Adam Sandler. A hockey player joins the PGA tour. (CC)				"The 40-Year-Old Virgin" ('05) ★★★ Steve Carell, Catherine Keener. (CC)			
WGN	Boston Legal "Schmidt Happens" (CC)		"A Shot in the Dark" ('64, Comedy) ★★★½ Peter Sellers, Elke Sommer. (CC)				"Inspector Clouseau" ('68, Comedy) ★★ Alan Arkin, Delia Boccardo. (CC)				"The Pink Panther Strikes Again" ★★★	

SUNDAY PRIME TIME — DECEMBER 7

	6:00	6:30	7:00	7:30	8:00	8:30	9:00	9:30	10:00	10:30	11:00	11:30
WRBL 3	Paid Program	Evening News	60 Minutes (CC)		The Amazing Race 13 (Season Finale) (N)		"Front of the Class" ('08, Docudrama) Patricia Heaton, Treat Williams. Premiere. (CC)				WRBL Night Watch	Auburn Foot.
WTVM 9	News (N)	Wrld News Sun	Ty Pennington: Behind the Scenes (N)		Extreme Makeover: Home Edition (N) (CC)		Desperate Housewives (N) (CC)		(:01) Brothers & Sisters "Just a Sliver" (N)		News (N)	Paid Program
WLTZ 38	Paid Program	NBC Nightly News	Football Night in America (Live) (CC)		(:15) NFL Football Washington Redskins at Baltimore Ravens. From M&T Bank Stadium in Baltimore. (Live) (CC)							TMZ (CC)
WXTX 54	(4:00) NFL Football Dallas Cowboys at Pittsburgh Steelers. (CC)			The OT (Live) (CC)	BCS Selection Show	The Simpsons (N)	Family Guy (CC)	American Dad (CC)	News (N)	Seinfeld (CC)	House "Honeymoon" (CC)	
WJSP 28	Happy Holidays: The Best of the Andy Williams Christmas Shows			Celtic Woman: The Greatest Journey -- Holiday Special (N) (CC)				My Music: Love Songs of the 50s and 60s (CC)			My Music: The British Beat (CC)	
WLGA 66	Drew Carey	Drew Carey	Jericho "Fallout" (CC)		"The Cutting Edge" ('92, Romance-Comedy) ★★½ D.B. Sweeney, Moira Kelly.				Cheaters (CC)	Punk'd (CC)	Will & Grace (CC)	Will & Grace (CC)
WYBU 16	The King Is Coming	Velma Childers	Coral Ridge Hour	The Gospel Truth	Public Agenda	Mission Baptist	Gods News	Day of Salvation	Believer's Voice	Jesse Duplantis	Scott Young	Phil Driscoll Co
A&E	CSI: Miami "From the Grave" (CC)		CSI: Miami A girl dies on a burning yacht.		CSI: Miami A teenage tourist goes missing.		CSI: Miami "A Grizzly Murder" (CC)		CSI: Miami "Triple Threat" (CC)		CSI: Miami "Bloodline" (CC)	
AMC	(5:30) "Willy Wonka and the Chocolate Factory" ('71, Fantasy) ★★★ Gene Wilder. (CC)				"Prancer" ('89, Fantasy) ★★½ Sam Elliott, Rebecca Harrell. (CC)				"A Christmas Carol" ('84, Fantasy) ★★ George C. Scott, Angela Pleasence. (CC)			
BET	(5:00) "Baby Boy" ('01, Drama) ★★★ Tyrese Gibson. (CC)			"Lean on Me" ('89) ★★½ Morgan Freeman. A principal takes a hard line on school violence and drugs. (CC)					Heart of the City	Truth-Johnson	BET's Weekend Inspiration	
CNBC	Celebrity Ab Secrets	Houses For $300	Diabetes Life	Wall Street Jrnl	The Age of Wal-Mart: Inside America's Most Powerful Company				Swoosh! Inside Nike		City of Money & Mystery: A CNBC Special	
CNN	Lou Dobbs This Week		Newsroom		CNN Presents "Scream Bloody Murder" Genocide. (CC)				D.L. Hughley Breaks the News		CNN: Special Investigations Unit	
COM	(5:00) "The Wedding Singer" ('98) ★★★		"Waiting ..." ('05) ★★ Ryan Reynolds. Restaurant employees ponder their lives. (CC)				"Accepted" ('06, Comedy) ★★ Justin Long, Jonah Hill. (CC)				South Park (CC)	Chocolate News
DIS	Wizards-Place	Wizards-Place	Zack & Cody	Hannah Montana	Hannah Montana	Wizards-Place	"Herbie: Fully Loaded" ('05, Comedy) ★★½ Lindsay Lohan, Michael Keaton. 'G' (CC)				Zack & Cody	Hannah Montana
E!	Kimora: Mommy	Snoop Father	E! News (N)		"Bring It On: All or Nothing" ('06, Comedy) Hayden Panettiere, Solange Knowles-Smith.				The Girls Next Door	Snoop Father	The Soup	Chelsea Lately
ESPN	Bull Riding PRCA Xtreme Bulls. (Taped)		SportsCenter (Live) (CC)		Bowl Selection Special The announcement and initial look at all 34 bowl game matchups, including all the BCS bowls. (Live) (CC)						SportsCenter (Live) (CC)	
FAM	(4:30) "Harry Potter and the Prisoner of Azkaban" ('04) ★★★			"Harry Potter and the Goblet of Fire" ('05) ★★★ Daniel Radcliffe, Rupert Grint. Premiere. Voldemort lays a trap for Harry at the Triwizard Tournament. (CC)							America's Funniest Home Videos (CC)	
FX	"X-Men: The Last Stand" ('06, Action) ★★½ Hugh Jackman, Patrick Stewart.				"The Punisher" ('04, Action) ★★ Thomas Jane, John Travolta. An FBI agent seeks revenge for the murder of his family.						Testees	Testees
HBO	(:15) "P.S. I Love You" ('07) ★★ Hilary Swank. A widow gets messages left by her husband to help her cope.					De La Hoya	House of Saddam Hussein is projected as a hero; Saddam's lieutenant warns him. (N)				Summer Hght	De La Hoya
HBO2	Born-4th July	"The Comebacks" ('07) ★½ David Koechner. 'PG-13' (CC)			"The Bourne Ultimatum" ('07, Action) ★★★ Matt Damon, Julia Stiles. 'PG-13' (CC)				"Blood Diamond" ('06 Adventure) ★★★ Leonardo DiCaprio, Jennifer Connelly. 'R' (CC)			
HIST	The Wehrmacht (N) (CC)		Extreme Trains "Ice Cold Express" (CC)		'70s Fever Rare film footage and a period soundtrack help deconstruct the 1970s. (N)				History Rocks "The '70s" (CC)		Crash: The Next Great Depression? (N)	
LIFE	(5:00) "Holiday Affair" ('96, Drama) ★ (CC)		"Eve's Christmas" ('04 Comedy-Drama) Elisa Donovan, Cheryl Ladd. (CC)				"Flirting With Forty" ('08, Drama) Heather Locklear, Robert Buckley. (CC)				Grey's Anatomy "Piece of My Heart" (CC)	
MAX	(4:30) "Forrest Gump" ('94) ★★★½ (CC)		"American Gangster" ('07) ★★★ Denzel Washington. A chauffeur becomes Harlem's most-powerful crime boss. 'NR' (CC)						"Under Siege" ('92, Action) ★★★ Steven Seagal. 'R' (CC)			Zane's Sex
MAX2	(5:00) "Ghost" ('90) ★★★ Patrick Swayze.		(:15) "Charlie's Angels" ('00, Action) ★★★ Cameron Diaz. 'PG-13' (CC)				"Music and Lyrics" ('07) ★★★ Hugh Grant. 'PG-13' (CC)		(:45) Best Sex Ever		Co-Ed Confidential 2	One Missed Call
MTV	Made		"Napoleon Dynamite" ('04, Comedy) ★★★ Jon Heder, Jon Gries.				True Life		True Life "I'm in a Love Triangle"		True Life "I Have PTSD"	
NICK	Drake & Josh (CC)	Drake & Josh (CC)	"Merry Christmas, Drake & Josh" ('08, Comedy) Drake Bell, Josh Peck. (CC)				Home Improvement	Home Improvement	George Lopez (CC)	George Lopez (CC)	Family Matters	Family Matters
SCI	(2:30) Tin Man	"The Brothers Grimm" ('05) ★★ Matt Damon, Heath Ledger. Traveling con men probe a magical mystery.					"Tristan & Isolde" ('06, Romance) ★★ James Franco. Premiere. A forbidden love reaches tragic proportions.					Estate of Panic
SHOW	(5:00) JUMP! ('07)	"Two Tickets to Paradise" ('06) John C. McGinley. iTV. 'R'			Brotherhood "The Chimes at Midnight"		Dexter "I Had a Dream" (iTV) (N) (CC)		Californication (CC)	Californication (iTV)	Dexter "I Had a Dream" (iTV) (CC)	
SHOW2	(4:30) Pretty Woman	"All of Us" ('08, Documentary) 'NR'			"2 Days in Paris" ('07, Comedy) ★★ Julie Delpy. Premiere. 'R'			(:45) "The Air I Breathe" ('07, Drama) ★½ Forest Whitaker. Premiere. 'R' (CC)			Bobby ('06) ★★½	
SPIKE	CSI: Crime Scene Investigation		CSI: Crime Scene Investigation		CSI: Crime Scene Investigation		CSI: Crime Scene Investigation		CSI: Crime Scene Investigation		CSI: Crime Scene Investigation "Lab Rats"	
SPSO	College Basketball Florida at Florida State. (Live)					College Basketball Kansas State at Oregon. (Live)				BCS Ratings	ClubWPT.com (Taped)	
STARZ	(5:05) "Untraceable" ('08) ★★½ 'R' (CC)		(6:50) "No Country for Old Men" ('07) ★★★½ Tommy Lee Jones. 'R' (CC)				"National Treasure: Book of Secrets" ('07, Action) ★★ Nicolas Cage. 'PG' (CC)				(:10) "Perfect Stranger" ('07) ★★ 'R' (CC)	
TBS	"Old School" ('03, Comedy) ★★ Luke Wilson, Will Ferrell. (CC)				"Anchorman: The Legend of Ron Burgundy" ('04) ★★½ Will Ferrell. Premiere. (CC)				"Anchorman: The Legend of Ron Burgundy" ('04, Comedy) ★★½ Will Ferrell. (CC)			
TCM	(:15) "Old Yeller" ('57, Drama) ★★★ Dorothy McGuire, Fess Parker. (CC)				"The Parent Trap" ('61, Comedy) ★★★ Hayley Mills, Maureen O'Hara. (CC)				(:15) "Pollyanna" ('60, Comedy) ★★★ Hayley Mills, Jane Wyman. (CC)			
TDC	Storm Chasers "Nightmare on Dow Street"		Storm Chasers Broken radar. (CC)		Storm Chasers "No Place Like Kansas"		Storm Chasers "Hail to the Beast"		Storm Chasers "Tornado Showdown" (N)		Storm Chasers "Tornado Showdown"	
TLC	Man Whose Arms Exploded (CC)		Superhuman Strength (CC)		Life as a Giant (CC)		Wealth Hunters (N)		Lottery Changed My Life III (CC)		Life as a Giant (CC)	
TMC	(:15) "Mighty Aphrodite" ('95, Comedy) ★★★ Woody Allen. Premiere. 'R'				"Chapter 27" ('07, Drama) ★★ Jared Leto. Premiere. 'R' (CC)			"Clive Barker's The Plague" ('06) James Van Der Beek. 'R'			"Ju-on 2" ('03) ★★½ Noriko Sakai. 'R'	
TNT	"The Librarian: Return to King Solomon's Mines" ('06) Noah Wyle, Gabrielle Anwar. (CC)				"The Librarian: Curse of the Judas Chalice" ('08, Adventure) Noah Wyle. Premiere. (CC)				Leverage Stolen airplane designs. (CC)		"Librarian: Curse of Judas"	
TOON	Total Drama Island	Total Drama Island	"Bean" ('97, Comedy) ★★½ Rowan Atkinson, Peter MacNicol. Premiere.				Star Wars Clo.	Sec. Saturdays	Clerks (CC)	American Dad (CC)	Family Guy (CC)	Robot Chicken
TTC	Bizarre Foods With Andrew Zimmern		Bizarre Foods With Andrew Zimmern		Bizarre Foods With Andrew Zimmern		Bizarre Foods With Andrew Zimmern		Bizarre Foods With Andrew Zimmern		Man v. Food (CC)	Man v. Food (CC)
TVL	Little House on the Prairie (CC)		The Cosby Show	The Cosby Show	M*A*S*H "Dear Dad"	M*A*S*H "Dear Sis"	M*A*S*H (CC)	Andy Griffith	Andy Griffith	Andy Griffith	Andy Griffith	Andy Griffith
UNI	Que Locura	Noticiero Univisión	El Show de los Sueños: Amigos del Alma (Season Finale) Dos parientes deben competir y mostrar sus talentos.							La Hora Pico	Primer Impacto Extra	Noticiero Univisión
USA	(4:00) "The 40-Year-Old Virgin" ★★★		House "Distractions" (CC)		House "Skin Deep" (CC)		House "Sex Kills" (CC)		House "Clueless" (CC)		The Starter Wife (CC)	
WGN	(5:00) "The Pink Panther Strikes Again"		WKRP in Cincinnati	WKRP in Cincinnati	Newhart (CC)	Newhart (CC)	The Honeymooners	The Honeymooners	WGN News at Nine	(:40) Instant Replay	Bewitched (CC)	Bewitched (CC)

MONDAY PRIME TIME — DECEMBER 8

	6:00	6:30	7:00	7:30	8:00	8:30	9:00	9:30	10:00	10:30	11:00	11:30
WRBL 3	WRBL Evening	Evening News	Jeopardy! (N) (CC)	Wheel of Fortune (N)	The Big Bang Theory	How I Met	Two and a Half Men	(:31) Worst Week (N)	CSI: Miami Horatio looks into Delko's past.		WRBL Night Watch	Late Show
WTVM 9	News (N)	World News-Gibson	Inside Edition (CC)	Entertainment	Fighting for Life Children facing disease.		Boston Legal (Series Finale) Crane Poole & Schmidt is in dire financial straits. (N) (CC)				News (N)	(:35) Nightline (N)
WLTZ 38	News (N)	NBC Nightly News	News (N)	The Insider (N)	Chuck "Chuck Versus the Delorean" (N)		Heroes "Our Father" (N) (CC)		My Own Worst Enemy (N) (CC)		(:11) TMZ (N) (CC)	Tonight Show
WXTX 54	One on One (CC)	One on One (CC)	My Wife and Kids	Half & Half (CC)	Terminator: The Sarah Connor Chronicles		Prison Break "Just Business" (N) (CC)		News (N)	Seinfeld (CC)	"Blizzard" ('03) ★★ Brenda Blethyn.	
WJSP 28	The NewsHour With Jim Lehrer (N) (CC)		Rick Steves' Insider's Europe (CC)				African American Lives 2 Tom Joyner's great uncles were executed; Bliss Broyard discovers her father's identity. (CC) (DVS)					
WLGA 66	The King of Queens	The King of Queens	That '70s Show	That '70s Show	Gossip Girl Tragedy strikes the families. (N)		Privileged Megan's mother shows up. (N)		Sex and the City	Sex and the City	Will & Grace (CC)	Will & Grace (CC)
WYBU 16	Richard and Lindsay Roberts		Celebrate Life	Zola Levitt Presents	Gregory Dickow	Jim Raley	Life Today	Manna-Fest	The 700 Club (CC)		Leslie Hale (CC)	
A&E	Cold Case Files (CC)		CSI: Miami "The Oath" (CC)		Intervention In-Depth: Meth Mountain		Intervention "Coley" Crystal meth. (CC)		The First 48 "Stray Bullet; Payback" (CC)		The First 48 (CC)	
AMC	(5:30) "Prancer" ('89, Fantasy) ★★½ Sam Elliott, Rebecca Harrell. (CC)				"Two Weeks Notice" ('02, Romance-Comedy) ★★½ Sandra Bullock, Hugh Grant. (CC)				(:15) "Mystic River" ('03, Crime Drama) ★★★½ Sean Penn, Tim Robbins. (CC)			
BET	106 & Park: BET's Top 10 Live (CC)			"Hair Show" ('04) ★½ Mo'Nique, Kellita Smith. A hairstylist needs her sister's help to win a contest. (CC)					Keyshia Cole	Keyshia Cole	Judge Hatchett	Judge Hatchett
CNBC	Mad Money		CNBC Reports				On the Money		Saving GM: Inside the Crisis (Premiere) (N)		Mad Money	
CNN	(4:00) The Situation Room		Lou Dobbs Tonight (CC)		Campbell Brown: No Bias, No Bull		Larry King Live (CC)		Anderson Cooper 360 (CC)			
COM	(4:30) Accepted ★★	RENO 911! (CC)	Scrubs "My Unicorn"	Scrubs (CC)	Daily Show	The Colbert Report	Futurama (CC)	South Park (CC)	Futurama (CC)	Futurama (CC)	Daily Show	The Colbert Report
DIS	Zack & Cody	Zack & Cody	Zack & Cody	Hannah Montana	"The Santa Clause 2" ('02, Comedy) ★★ Tim Allen. Elizabeth Mitchell. 'G' (CC)				Wizards-Place	Life With Derek	Zack & Cody	Hannah Montana
E!	E! Special	Chelsea Lately	E! News	The Daily 10	E! Special		E! Special		The Soup Presents	E! Special	E! News	Chelsea Lately
ESPN	SportsCenter: Monday Night Kickoff (CC)		Monday Night Countdown (Live) (CC)			NFL Football Tampa Bay Buccaneers at Carolina Panthers. From Bank of America Stadium in Charlotte, N.C. (Live)						SportsCenter (CC)
FAM	My Wife and Kids	My Wife and Kids	'Twas Night	Cranberry Christmas	"Jingle All the Way" ('96, Comedy) ★★ Arnold Schwarzenegger, Sinbad. (CC)				America's Funniest Home Videos (CC)		The 700 Club (CC)	
FX	"Home Alone" ('90, Comedy) ★★★ Macaulay Culkin, Joe Pesci.				"Ice Age" ('02) ★★★ Voices of Ray Romano. Animated. Ice Age animals find and travel with a human baby.					"Are We There Yet?" ('05, Comedy) ★★ Ice Cube, Nia Long.		
HBO	Bourne Ulti.	(:45) "Mrs. Doubtfire" ('93) ★★★ Robin Williams. An estranged dad poses as a nanny to be with his children.					"The Assassination of Jesse James by the Coward Robert Ford" ('07) ★★★ Brad Pitt. Premiere. 'R' (CC)					De La Hoya
HBO2	"To Die For" ('95, Comedy-Drama) ★★★ Nicole Kidman, Matt Dillon. 'R' (CC)				House of Saddam Hussein is projected as a hero; Saddam's lieutenant warns him. (CC)				"Evening" ('07, Drama) ★★½ Claire Danes, Toni Collette. 'PG-13' (CC)			
HIST	Tougher in Alaska "Extreme Salvaging"		Modern Marvels Famous barbecues. (CC)		Modern Marvels "Car Wash" (N) (CC)		Cities of the Underworld "Land of Manson"		Ancient Discoveries (CC)		Ancient Discoveries	
LIFE	Rita Rocks (CC)	Reba "Invasion"	Still Standing (CC)	Still Standing (CC)	Reba "House Rules"	Reba (CC)	"Flirting With Forty" ('08, Drama) Heather Locklear, Robert Buckley. (CC)				Will & Grace (CC)	Will & Grace (CC)
MAX	The Heartbreak Kid	(:45) "Maximum Risk" ('96, Action) ★★½ Jean-Claude Van Damme. 'R' (CC)				"Blades of Glory" ('07, Comedy) ★★★ Will Ferrell. 'PG-13' (CC)			"American Gangster" ('07, Crime Drama) ★★★ Denzel Washington. 'NR' (CC)			
MAX2	(5:00) "Lucky You" ('07) ★★ Eric Bana.		(:10) "Meet the Parents" ('00, Comedy) ★★★ Robert De Niro, Ben Stiller. 'PG-13' (CC)				"Things We Lost in the Fire" ('07, Drama) ★★★ Halle Berry, Benicio Del Toro. 'R' (CC)				"Sexual Intrigue" ('00) Eric Acsell. 'NR'	
MTV	Made		Made		Exiled (CC)	Exiled (CC)	Exiled (CC)	The Hills (CC)	The Hills (N) (CC)	The Hills Aftershow	The Hills (CC)	The Hills Aftershow
NICK	Drake & Josh (CC)	Drake & Josh (CC)	Zoey 101 (CC)	Drake & Josh (CC)	The Wonder Pets!	Dora the Explorer	Home Improvement	Home Improvement	George Lopez (CC)	George Lopez (CC)	Family Matters	Family Matters
SCI	Stargate SG-1 "Fallen" (Part 1 of 2) (CC)		Lost "Live Together, Die Alone" (CC)		Lost "A Tale of Two Cities" (CC)		Lost "The Glass Ballerina" (CC)		Lost "Further Instructions" (CC)		Gundam 00	Gundam 00
SHOW	(5:30) "The Lather Effect" ('06) iTV. 'NR'		(:15) "Rocky Balboa" ('06, Drama) ★★★ Sylvester Stallone, Burt Young. iTV. 'PG'				Dexter "I Had a Dream" (iTV) (CC)		Californication (iTV)	Californication (iTV)	Brotherhood "The Chimes at Midnight"	
SHOW2	(5:00) "Employee of the Month" ('06) ★★		"JUMP!" ('07, Documentary) Premiere. 'NR' (CC)			"Crank" ('06, Action) ★★½ Jason Statham, Amy Smart. 'R'			Holt vs. Torres: Unpredictable			(:45) Sling Blade ('96)
SPIKE	CSI: NY "Heroes" (CC)		CSI: Crime Scene Investigation "Toe Tags"		CSI: Crime Scene Investigation		"First Blood" ('82, Action) ★★★ Sylvester Stallone, Richard Crenna.				The Ultimate Fighter	
SPSO	Knockouts	In My Own Words	BCS Ratings	NFL Players	World Poker Tour: Season 1		Best Damn Red Bull Air Race (N)		Best Damn 50	The FSN Final Score	Best Damn Red Bull Air Race (N)	
STARZ	(4:10) Jerry Maguire	(:35) "Meet the Robinsons" ('07, Adventure) ★★★ Voices of Angela Bassett. 'G' (CC)				(:20) "Next" ('07, Science Fiction) ★★ Nicolas Cage. 'PG-13' (CC)			Crash "Three Men and a Bebe" (CC)		"Redline" ('07) ★ Nathan Phillips. 'PG-13'	
TBS	Everybody-Raymond	Friends (CC)	Seinfeld "The Deal"	Seinfeld (CC)	Family Guy (CC)	Family Guy (CC)	Family Guy (CC)	Family Guy (CC)	My Name Is Earl	My Name Is Earl	Seinfeld "The Pen"	Sex and the City
TCM	It Happened	(:45) "Two Knights From Brooklyn" ('49) ★½ William Bendix.			"Jungle Book" ('42) ★★★ Sabu. Kipling's boy hero Mowgli can talk to animals. (CC)				"Gunga Din" ('39) ★★★★ Cary Grant. Kipling's tale of a water boy in

TUESDAY PRIME TIME — DECEMBER 9

	6:00	6:30	7:00	7:30	8:00	8:30	9:00	9:30	10:00	10:30	11:00	11:30
WRBL 3	WRBL Evening	Evening News	Jeopardy! (N) (CC)	Wheel of Fortune (N)	NCIS A killer targets Jimmy Palmer. (CC)		The Mentalist "Red Tide" (CC)		Without a Trace "A Dollar and a Dream"		WRBL Night Watch	Late Show
WTVM 9	News (N)	World News-Gibson	Inside Edition (CC)	Entertainment	America's Funniest Home Videos (N) (CC)		Billy Graham Special Christmas message.		Eli Stone "Help!" (N) (CC)		News (N)	(:35) Nightline (N)
WLTZ 38	News (N)	NBC Nightly News	News	The Insider (N)	The Biggest Loser: Families The final four contestants reflect on their weight loss. (N)				Law & Order: Special Victims Unit "Smut"		(:11) TMZ (N) (CC)	Tonight Show
WXTX 54	One on One (CC)	One on One (CC)	My Wife and Kids	Half & Half (CC)	House "Joy to the World" (N) (CC)		(:01) Fringe "The Ghost Network" (CC)		News (N)	Seinfeld (CC)	Olive, the Other Reindeer (CC)	
WJSP 28	The NewsHour With Jim Lehrer (N) (CC)		Georgia Weekly	Georgia Outdoors	Nova "The Last Great Ape" (CC) (DVS)		Change Your Brain, Change Your Life (CC)			Stay Rich Forever & Ever With Ed Slott Retirement saving. (CC)		
WLGA 66	The King of Queens	The King of Queens	That '70s Show	That '70s Show	90210 (CC)		Privileged Megan's mother shows up.		Sex and the City	Sex and the City	Will & Grace (CC)	Will & Grace (CC)
WYBU 16	Richard and Lindsay Roberts		Kenneth Hagin Jr.	Fresh Manna	Word of Excellence	Dwight Keith	Life Today	Bay Focus	The 700 Club (CC)		Pure Passion	Jewish Voice
A&E	The First 48 A badly decomposed body.		The First 48 "Last Dance; Deadly Deal"		The First 48 (CC)		The First 48 (N) (CC)		Manhunters: Fugitive	Manhunters: Fugitive	Jacked: Auto Theft	Jacked: Auto Theft
AMC	(5:00) "Black Dog" ('98, Action) ★★ (CC)		"Pulp Fiction" ('94) ★★★½ John Travolta, Samuel L. Jackson. Criminals cross paths in three interlocked tales of mayhem. (CC)						Samuel L. Jackson: Cinematheque Tribute		"Pulp Fiction" ('94) ★★★½ (CC)	
BET	106 & Park: BET's Top 10 Live (CC)			"ATL" ('06, Comedy-Drama) ★★½ Tip "T.I." Harris, Lauren London. Four Atlanta teens face challenges. (CC)					Keyshia Cole	Brothers to Brutha	Judge Hatchett	Judge Hatchett
CNBC	Mad Money		CNBC Reports				On the Money		The Big Idea With Donny Deutsch		Mad Money	
CNN	(4:00) The Situation Room		Lou Dobbs Tonight (CC)		Campbell Brown: No Bias, No Bull		Larry King Live (CC)		Anderson Cooper 360 (CC)			
COM	Who's the Man? ('93)	RENO 911! (CC)	Scrubs (CC)	Scrubs (CC)	Daily Show	The Colbert Report	Futurama (CC)	South Park (CC)	Brian Regan: The Epitome of Hyperbole		Daily Show	The Colbert Report
DIS	Phineas and Ferb	Phineas and Ferb	Zack & Cody	Hannah Montana	"The Ultimate Christmas Present" ('00) Hallee Hirsh. (CC)			Wizards-Place	Wizards-Place	Life With Derek	Zack & Cody	Hannah Montana
E!	E! Special	Chelsea Lately	E! News	The Daily 10	E! Special		E! Special		Kardashians	Kardashians	E! News	Chelsea Lately
ESPN	SportsCenter (Live) (CC)		College Basketball Davidson vs. West Virginia. From New York. (Live) (CC)				Scoreboard	College Basketball Texas vs. Villanova. From New York. (Live) (CC)				SportsCenter (CC)
FAM	My Wife and Kids	My Wife and Kids	Garfield Christmas	Cat in the Hat (CC)	"A Dennis the Menace Christmas" ('07, Comedy) Robert Wagner, Louise Fletcher. (CC)				Seuss on Loose	Garfield Christmas	The 700 Club (CC)	
FX	(5:30) "Ice Age" ('02, Comedy) ★★★ Voices of Ray Romano, John Leguizamo.				"Just My Luck" ('06, Romance-Comedy) ★½ Lindsay Lohan, Chris Pine. Premiere.				"Just My Luck" ('06, Romance-Comedy) ★½ Lindsay Lohan, Chris Pine.			
HBO	(4:00) Transformers	REAL Sports With Bryant Gumbel (CC)		De La Hoya	"P.S. I Love You" ('07, Romance) ★★ Hilary Swank, Gerard Butler. 'PG-13' (CC)				(:15) "Disturbia" ('07, Suspense) ★★½ Shia LaBeouf, David Morse. 'PG-13' (CC)			
HBO2	(:15) "The Cable Guy" ('96, Comedy) ★★½ Jim Carrey. 'PG-13' (CC)				Life & Times	Life & Times	Life & Times	Life & Times	Life & Times	Life & Times	Life & Times	Life & Times
HIST	Mega Movers Aircraft. (CC)		Modern Marvels "The Telephone" (CC)		The Universe "Light Speed" (CC)		The Universe "Alien Faces" (N) (CC)		Extreme Trains "Steam Train" (N) (CC)		Mega Disasters "Glow Train Catastrophe"	
LIFE	Rita Rocks (CC)	Reba (CC)	Still Standing (CC)	Still Standing (CC)	Reba "Proud Reba"	Rita Rocks (N) (CC)	Wife Swap "Cedarquist/Oeth" (CC)		Blush: Next Great Make-Up Artist		Will & Grace (CC)	Will & Grace (CC)
MAX	Night at the Museum	"The Beach" ('00, Drama) ★★ Leonardo DiCaprio, Tilda Swinton. 'R' (CC)				"The Naked Gun 2 1/2: The Smell of Fear" ('91) ★★½ 'PG-13'			"Night at the Museum" ('06, Fantasy) ★★½ Ben Stiller, Carla Gugino. 'PG' (CC)			
MAX2	(5:10) "The Astronaut Farmer" ('07) ★★½		"Under Suspicion" ('00, Suspense) ★★ Morgan Freeman, Gene Hackman. 'R' (CC)				"American Gangster" ('07) ★★★ Denzel Washington. A chauffeur becomes Harlem's most-powerful crime boss. 'R' (CC)					
MTV	True Life		True Life		True Life		MTV Special		A Double Shot of Love (CC)		A Double Shot of Love (CC)	
NICK	Drake & Josh (CC)	Drake & Josh (CC)	Zoey 101 (CC)	Drake & Josh (CC)	Fairly OddParents	Jimmy Neutron: Gen.	Home Improvement	Home Improvement	George Lopez (CC)	George Lopez (CC)	Family Matters	Family Matters
SCI	Stargate SG-1 "Homecoming" (CC)		Estate of Panic "A Raw Deal" (CC)		Cha$e "The Warehouse District 1.0" (CC)		ECW (Live)		Cha$e "The Theme Park 1.0" (N) (CC)		Quest for Atlantis: Startling New Secrets	
SHOW	(5:30) "Rx" ('05) Eric Balfour. iTV. 'R'		"Goya's Ghosts" ('06, Historical Drama) ★★½ Javier Bardem. iTV Premiere. 'R'				Brotherhood "The Chimes at Midnight"		Dexter "I Had a Dream" (iTV) (CC)		Californication (iTV)	Californication (iTV)
SHOW2	(:15) "Back in the Day" ('04, Drama) Ja Rule, Ving Rhames. 'R'				"Bordertown" ('07, Mystery) Jennifer Lopez, Antonio Banderas. 'R' (CC)				Holt vs. Torres: Unpredictable			South Park: Bigger
SPIKE	CSI: NY "Oedipus Hex" (CC)		CSI: Crime Scene Investigation		CSI: Crime Scene Investigation "Burn Out"		UFC Unleashed		UFC Unleashed		MANswers (N) (CC)	MANswers (CC)
SPSO	Sports Stories	Mind, Body	College Basketball Virginia Tech at Georgia. (Live)				Best Damn Yo Yo Championship (N)		Mind, Body	The FSN Final Score	Best Damn Yo Yo Championship (N)	
STARZ	"Hannah Montana/Miley Cyrus"		(:05) "Ratatouille" ('07, Comedy) ★★★½ Voices of Patton Oswalt, Ian Holm. 'G' (CC)				"This Christmas" ('07) ★★½ Delroy Lindo. A reunion at the holidays tests family ties.				(:10) "Untraceable" ('08) ★★½ 'R' (CC)	
TBS	Everybody-Raymond	Friends (CC)	Seinfeld "The Note"	Seinfeld (CC)	Family Guy (CC)	Family Guy (CC)	Family Guy (CC)	Family Guy (CC)	The Office (CC)	The Office (CC)	Frank TV (N)	Sex and the City
TCM	"Two Weeks in Another Town" ('62) ★★★ Kirk Douglas, Edward G. Robinson. (CC)				"Since You Went Away" ('44) ★★★ Claudette Colbert, Jennifer Jones. A family faces life on the home front during World War II. (CC)						"Duel in the Sun" ('46) ★★★ (CC)	
TDC	Cash Cab (CC)	Cash Cab (CC)	How It's Made (CC)	How It's Made (CC)	Dirty Jobs "Maggot Farmer"		Dirty Jobs "Gourd Maker" (N)		Sturgis: Live to Ride (N)		Sturgis: Live to Ride	
TLC	What Not to Wear "Tracy P." (CC)		I Am My Own Twin Fused embryos. (CC)		My Shocking Story (N) (CC)		Mystery Diagnosis "Sleeping Beauty"		Dr. G: Medical Examiner Chest pains.		My Shocking Story (CC)	
TMC	(:15) "Land of the Blind" ('06, Drama) ★★ Ralph Fiennes, Donald Sutherland. 'R'				"Flyboys" ('06) ★★ James Franco. Americans volunteer for the French military in World War I. 'PG-13'					"Home of the Brave" ('06) ★★ Samuel L. Jackson. 'R' (CC)		
TNT	Law & Order "Standoff" (CC) (DVS)		"The Librarian: Curse of the Judas Chalice" ('08) Noah Wyle, Bob Newhart. (CC)				Leverage Stolen airplane designs. (CC)		Leverage Wounded reservist. (N) (CC)		Bones "The Bone That Blew" (CC)	
TOON	6teen	6teen	Robotboy	Courage-Dog	Tom & Jerry: A Nutcracker Tale		Johnny Test (CC)	Johnny Test (CC)	6teen	Total Drama Island	Family Guy (CC)	Family Guy (CC)
TTC	Bizarre Foods With Andrew Zimmern		Anthony Bourdain: No Reservations (CC)		Bizarre Foods With Andrew Zimmern		Living With the Kombai Tribe		Bizarre Foods With Andrew Zimmern (N)		Bizarre Foods With Andrew Zimmern	
TVL	Andy Griffith	Andy Griffith	Andy Griffith	Andy Griffith	Extreme Makeover: Home Edition (CC)		The Cosby Show	The Cosby Show	Scrubs (CC)	Scrubs (CC)	3rd Rock-Sun	3rd Rock-Sun
UNI	Que Locura	Noticiero Univisión	Las Tontas No Van al Cielo		Cuidado con el Angel		Fuego en la Sangre		Aquí y Ahora		Primer Impacto Extra	Noticiero Univisión
USA	(5:30) NCIS (CC)	"How to Lose a Guy in 10 Days" ('03, Romance-Comedy) ★★ Kate Hudson, Matthew McConaughey. (CC)					House "Paternity" (CC)		House "Occam's Razor" (CC)		(:01) Law & Order: Criminal Intent "Depths"	
WGN	7th Heaven "I Really Do" (CC)		7th Heaven "I Really Did" (CC)		Nash Bridges "Promised Land" (CC)		Nash Bridges "Hit Parade" (CC)		WGN News at Nine (N) (CC)		Scrubs (CC)	Scrubs (CC)

WEDNESDAY PRIME TIME — DECEMBER 10

	6:00	6:30	7:00	7:30	8:00	8:30	9:00	9:30	10:00	10:30	11:00	11:30
WRBL 3	WRBL Evening	Evening News	Jeopardy! (N) (CC)	Wheel of Fortune (N)	Old Christine	Gary Unmarried (N)	Criminal Minds "Brothers in Arms" (N)		CSI: NY "The Triangle" (N) (CC)		WRBL Night Watch	Late Show
WTVM 9	News (N)	World News-Gibson	Inside Edition (CC)	Entertainment	Pushing Daisies (N) (CC)		Private Practice "Know When to Fold" (N)		(:01) Dirty Sexy Money "The Plan" (N)		News (N)	(:35) Nightline (N)
WLTZ 38	News (N)	NBC Nightly News	News (N)	The Insider (N)	Little Spirit: Christmas in New York (N)		Life "Canyon Flowers" (N) (CC)		Law & Order "Sweetie" (N) (CC)		(:11) TMZ (N) (CC)	Tonight Show
WXTX 54	One on One (CC)	One on One (CC)	My Wife and Kids	Half & Half (CC)	Secret Millionaire (N) (CC)		Bones "The Man in the Mud" (PA) (CC)		News (N)	Seinfeld (CC)	"Home Alone" ('90) ★★★, Joe Pesci	
WJSP 28	The NewsHour With Jim Lehrer (N) (CC)		Steves Europe	Georgia Traveler	Brain Fitness 2: Sight and Sound			Great Performances Singers pay tribute to prolific songwriter and producer David Foster.				Soundtrack
WLGA 66	The King of Queens	The King of Queens	That '70s Show	That '70s Show	Stylista "Model Behavior" (CC)		Stylista The designers hold a casting call.		Sex and the City	Sex and the City	Will & Grace (CC)	Will & Grace (CC)
WYBU 16	Richard and Lindsay Roberts		Ed Young Television	Christians & Jews	Joseph Prince	Love a Child	Life Today	Steve-Kathy	The 700 Club (CC)		All Over the World	Prophecy in News
A&E	Cold Case Files (CC)		CSI: Miami "Not Landing" (CC)		Bounty Hunter	Bounty Hunter	Dog the Bounty Hunter (CC)		Parking Wars (N)	Parking Wars (N)	Parking Wars (CC)	Parking Wars (CC)
AMC	(5:30) "Quigley Down Under" ('90) ★★½ Tom Selleck, Laura San Giacomo. (CC)				"Posse" ('93) ★★★ Mario Van Peebles. Premiere. Former soldiers defend a black township from KKK raiders.					"Ride With the Devil" ('99) ★★★ Skeet Ulrich. (CC)		
BET	106 & Park: BET's Top 10 Live (CC)				"New Jack City" ('91, Crime Drama) ★★★ Wesley Snipes, Ice-T. (CC)				Brothers to Brutha	Brothers to Brutha	The Black Carpet	Comic View
CNBC	Mad Money		CNBC Reports				On the Money		The Big Idea With Donny Deutsch		Mad Money	
CNN	(4:00) The Situation Room		Lou Dobbs Tonight (CC)		Campbell Brown: No Bias, No Bull		Larry King Live (CC)		Anderson Cooper 360 (CC)			
COM	Things-Tough	RENO 911! (CC)	Scrubs (CC)	Scrubs (CC)	Daily Show	The Colbert Report	Futurama (CC)	South Park (CC)	South Park (CC)	Chocolate News (N)	Daily Show	The Colbert Report
DIS	Wizards-Place	Wizards-Place	Zack & Cody	Hannah Montana	"The Cheetah Girls 2" ('06, Comedy-Drama) Raven, Adrienne Bailon. 'NR' (CC)				Wizards-Place	Life With Derek	Zack & Cody	Hannah Montana
E!	E! Special	Chelsea Lately	E! News	The Daily 10	E! Special		E! Special		Living Lohan	Living Lohan	E! News	Chelsea Lately
ESPN	SportsCenter (Live) (CC)			NBA Shootaround	NBA Basketball Cleveland Cavaliers at Philadelphia 76ers. From the Wachovia Center in Philadelphia. (Live)				NBA Basketball Phoenix Suns at Los Angeles Lakers. (Live)			
FAM	My Wife and Kids	My Wife and Kids	Mickey's Christmas	Pooh and Christmas	Santa Claus Is Comin' to Town (CC)		Rudolph's Shiny New Year (CC)		Jack Frost (CC)		The 700 Club (CC)	
FX	(5:00) "Kingdom of Heaven" ('05, Historical Drama) ★★★ Orlando Bloom, Eva Green.				"The Mummy Returns" ('01) ★★½ Brendan Fraser, Rachel Weisz. Two evil forces pursue the son of adventurer Rick O'Connell.						"The Mummy Returns" ('01) ★★½	
HBO	Where the Heart Is	What to Watch (N)	"In the Land of Women" ('07) ★★ Adam Brody. 'PG-13' (CC)			Yes Man: 1st	De La Hoya	Summer Hght	"Borat: Cultural Learnings of America for Make Benefit"			House of Saddam
HBO2	(5:30) "The Matrix Reloaded" ('03, Science Fiction) ★★★ Keanu Reeves. 'R' (CC)				"Sweeney Todd: The Demon Barber of Fleet Street" ('07) ★★★½ Johnny Depp. 'R'				REAL Sports With Bryant Gumbel (CC)		Dirty Driving: Thundercars of Indiana (CC)	
HIST	Shockwave (CC)		Modern Marvels "James Bond Gadgets"		Modern Marvels "The Lumberyard" (CC)		MonsterQuest "Chupacabra" (CC)		UFO Hunters "Arizona Lights" (N) (CC)		UFO Files UFO sightings in the 1970s.	
LIFE	Rita Rocks (CC)	Reba (CC)	Still Standing (CC)	Still Standing (CC)	Reba (CC)	Reba "Safe Dating"	"The Road to Christmas" ('06, Comedy) Jennifer Grey, Clark Gregg. (CC)				Will & Grace (CC)	Will & Grace (CC)
MAX	(5:30) "The Hills Have Eyes 2" ('07) ★ 'R'		"The Godfather, Part III" ('90, Crime Drama) ★★★ Al Pacino. A dignified don joins his wild nephew in a Sicilian vendetta. 'R' (CC)						"American Gangster" ('07, Crime Drama) ★★★ Denzel Washington. 'NR' (CC)			
MAX2	(4:50) "Almost Famous" ('00) ★★★★ 'R'		(6:50) "Jarhead" ('05, War) ★★★ Jake Gyllenhaal, Peter Sarsgaard. 'R' (CC)				"Let's Go to Prison" ('06, Comedy) ★½ Dax Shepard. 'R' (CC)		"Co-ed Confidential 2 Sophomores 3: Sex Ed" ('08) 'NR' (CC)			
MTV	Britney: Record	My Super Sweet 16	My Super Sweet 16	My Super Sweet 16	My Super Sweet 16	My Super Sweet 16	My Super Sweet 16	The Hills (CC)	Whitney: From The Hills to The City (N) (CC)			Whitney: City
NICK	Drake & Josh (CC)	Drake & Josh (CC)	Zoey 101 (CC)	iCarly (CC)	SpongeBob	Fairly OddParents	Home Improvement	Home Improvement	George Lopez (CC)	George Lopez (CC)	Family Matters	Family Matters
SCI	Stargate SG-1 "Fragile Balance" (CC)		Ghost Hunters "Myrtle's Plantation" (CC)		Ghost Hunters (CC)		Ghost Hunters (Season Finale) (N) (CC)		Estate of Panic "Don't Burst My Bubble"		Ghost Hunters (CC)	
SHOW	"Black Snake Moan" ('07, Drama) ★★½ Samuel L. Jackson, Christina Ricci. iTV. 'R'				Brotherhood "The Chimes at Midnight"		Inside the NFL NFL news and highlights.		Dexter "I Had a Dream" (iTV) (CC)		Inside the NFL NFL news and highlights.	
SHOW2	(5:15) "Zodiac" ('07, Crime Drama) ★★★½ Jake Gyllenhaal, Mark Ruffalo. 'R' (CC)				"Goya's Ghosts" ('06, Historical Drama) ★★½ Javier Bardem. Premiere. 'R'				Inside the NFL NFL news and highlights.		Boxing ShoBox: The New Generation.	
SPIKE	CSI: NY "Raising Shane" (CC)		UFC Unleashed		UFC Unleashed		UFC Fight for the Troops (Live)					
SPSO	Best Damn 50	Elite XC: Champions	In My Own Words	Best Damn 50	In My Own Words	NBA Basketball Atlanta Hawks at San Antonio Spurs. From the AT&T Center in San Antonio. (Live)					Hawks Live!	The FSN Final Score
STARZ	Resurrecting	"Austin Powers: The Spy Who Shagged Me" ('99) ★★★ 'PG-13'			(:10) "Perfect Stranger" ('07, Suspense) ★★ Halle Berry, Bruce Willis. 'R' (CC)				Crash Ben is haunted by the Doctor. (CC)		Crash "Three Men and a Bebe" (CC)	
TBS	Everybody-Raymond	Friends (CC)	Seinfeld "The Truth"	Seinfeld "The Rye"	Friends (CC)	Friends (CC)	House of Payne	House of Payne	House of Payne	House of Payne	Seinfeld (CC)	Sex and the City
TCM	"2010" ('84, Science Fiction) ★★★ Roy Scheider, John Lithgow. (CC)				"The Naked City" ('48, Crime Drama) ★★★½ Barry Fitzgerald, Howard Duff.				"High Noon" ('52, Western) ★★★★ Gary Cooper, Grace Kelly.			The Bishop's Wife
TDC	Cash Cab	Cash Cab	How It's Made (CC)	How It's Made (CC)	Time Warp (N)	Time Warp (N)	MythBusters Holiday myths. (CC)		Prototype This! "Wearable Airbag" (N)		Prototype This! "Wearable Airbag"	
TLC	What Not to Wear "Katie M." (CC)		Jon & Kate Plus 8	Jon & Kate Plus 8	Jon & Kate Plus 8	Jon & Kate Plus 8	Jon & Kate Plus 8 (CC)		Solved Opthalmologist. (CC)		Jon & Kate Plus 8	Jon & Kate Plus 8
TMC	"Peaceful Warrior" ('06, Drama) ★★ Nick Nolte, Scott Mechlowicz. 'PG-13'				"School for Scoundrels" ('06, Romance-Comedy) ★★ Billy Bob Thornton. 'PG-13' (CC)				"Bachelor Party Vegas" ('05, Comedy) ★½ Kal Penn. 'R'			Meatballs ★★½
TNT	Law & Order "Thin Ice" (CC) (DVS)		Law & Order "Bronx Cheer" (CC) (DVS)		Law & Order "In God We Trust"		"The Librarian: Curse of the Judas Chalice" ('08) Noah Wyle, Bob Newhart. (CC)				"Jumanji" ('95) ★★½ Robin Williams.	
TOON	Grim Adventures	Grim Adventures	Sec. Saturdays	Star Wars Clo.	"Mr. Magoo" ('97, Comedy) ★ Leslie Nielsen, Kelly Lynch. Premiere.				6teen	Total Drama Island	Family Guy (CC)	Family Guy (CC)
TTC	Steak Paradise: A Second Helping (CC)		Man v. Food (CC)	Man v. Food (CC)	Most Christmasy Places in America		Bar Food Paradise (N) (CC)		Man v. Food (N)	Man v. Food (N)	Man v. Food (CC)	Man v. Food (CC)
TVL	Andy Griffith	Andy Griffith	Andy Griffith	Andy Griffith	Extreme Makeover: Home Edition The team revamps the home of a disabled veteran.				Myths & Legends	Scrubs (CC)	3rd Rock-Sun	3rd Rock-Sun
UNI	Que Locura	Noticiero Univisión	Las Tontas No Van al Cielo		Cuidado con el Angel		Fuego en la Sangre		Don Francisco Presenta		Primer Impacto Extra	Noticiero Univisión
USA	NCIS "Split Decision" (CC)		NCIS "Twilight" (CC)		House Dr. House treats a nun. (CC)		Monk "Mr Monk and the Miracle" (CC)		"Elf" ('03) ★★★ Will Ferrell. A man leaves Santa's workshop to search for his family.			
WGN	7th Heaven "Lip Service" (CC)		7th Heaven "The Ring" (CC)		America's Funniest Home Videos (CC)		Legend of the Seeker "Identity" (N) (CC)		WGN News at Nine (N) (CC)		Scrubs (CC)	Scrubs (CC)

THURSDAY PRIME TIME — DECEMBER 11

	6:00	6:30	7:00	7:30	8:00	8:30	9:00	9:30	10:00	10:30	11:00	11:30
WRBL 3	WRBL Evening	Evening News	Jeopardy! (N) (CC)	Wheel of Fortune (N)	Survivor: Gabon (N) (CC)		CSI: Crime Scene Investigation (N)		(:01) Eleventh Hour "Flesh" (N) (CC)		WRBL Night Watch	Late Show
WTVM 9	News (N)	World News-Gibson	Inside Edition (CC)	Entertainment	Ugly Betty "The Manhattan Project" (CC)		Grey's Anatomy "Here Comes the Flood"		(:01) Private Practice "A Family Thing"		News (N)	(:35) Nightline (N)
WLTZ 38	News (N)	NBC Nightly News	News (N)	The Insider (N)	My Name Is Earl (N)	Kath & Kim (N)	The Office (N) (CC)	(:31) 30 Rock (N)	(:01) ER "The High Holiday" (N) (CC)		(:11) TMZ (N) (CC)	Tonight Show
WXTX 54	One on One (CC)	One on One (CC)	My Wife and Kids	Half & Half (CC)	Secret Millionaire (N) (CC)		Are You Smarter Than a 5th Grader? (N)		News (N)	Seinfeld "The Virgin"	"National Lampoon's Vacation" ★★½	
WJSP 28	The NewsHour With Jim Lehrer (N) (CC)		The This Old House Hour (N) (CC)		Favorites							
WLGA 66	The King of Queens	The King of Queens	That '70s Show	That '70s Show	Smallville "Toxic" (CC)		Supernatural "In the Beginning" (CC)		Sex and the City	Sex and the City	Will & Grace (CC)	Will & Grace (CC)
WYBU 16	Richard and Lindsay Roberts		Paid Program	Giving Hope	Van Impe Pres	Gods News	Life Today	Worship Center	The 700 Club (CC)		Christians & Jews	Purpose for Life
A&E	Cold Case Files "The Bedroom Basher"		CSI: Miami "Rap Sheet" (CC)		The First 48 "Last Ride; Trailer Trap"		The First 48 "Bad Call; Ricochet" (CC)		The First 48 "The Good Book; Nightmare"		Manhunters: Fugitive	Manhunters: Fugitive
AMC	(5:30) "Posse" ('93, Western) ★★★ Mario Van Peebles, Stephen Baldwin.				"The Day the Earth Stood Still" ('51) ★★★½ Michael Rennie, Patricia Neal. (CC)				"Star Trek: Nemesis" ('02, Science Fiction) ★★ Patrick Stewart, Jonathan Frakes. (CC)			
BET	106 & Park: BET's Top 10 Live (CC)				"Tales From the Hood" ('95, Drama) ★★ Clarence Williams III, Joe Torry. Premiere. (CC)				American Gangster (CC)		Judge Hatchett	Judge Hatchett
CNBC	Mad Money		CNBC Reports				On the Money		The Russian Gamble (N)		Mad Money	
CNN	(4:00) The Situation Room		Lou Dobbs Tonight (CC)		Campbell Brown: No Bias, No Bull		Planet in Peril: Battle Lines Environmental conflicts rage across the globe.				Anderson Cooper 360 (CC)	
COM	(4:30) Fifty Pills ('06)	RENO 911! (CC)	Scrubs (CC)	Scrubs (CC)	Daily Show	The Colbert Report	Futurama (CC)	South Park (CC)	South Park (CC)	S. Silverman	Daily Show	The Colbert Report
DIS	Wizards-Place	Wizards-Place	Zack & Cody	Hannah Montana	"The Thirteenth Year" ('99, Fantasy) ★★ Chez Starbuck. (CC)			Phineas and Ferb	Wizards-Place	Life With Derek	Zack & Cody	Hannah Montana
E!	E! Special	Chelsea Lately	E! News	The Daily 10	E! Special		E! Special		E! Special		E! News	Chelsea Lately
ESPN	SportsCenter (Live) (CC)			2008 ESPNU College Football Awards From Orlando, Fla. (Live) (CC)				High School Football Lincoln (N.Y.) vs. Putnam City (Okla.). (Live)			SportsCenter (Live) (CC)	
FAM	My Wife and Kids	My Wife and Kids	Rudolph's Shiny New Year (CC)		The Year Without a Santa Claus (CC)		Rudolph the Red-Nosed Reindeer & the Island of Misfit Toys		'Twas Night		The 700 Club (CC)	
FX	King of the Hill	"Date Movie" ('06, Romance-Comedy) ★½ Alyson Hannigan, Adam Campbell.				"Shallow Hal" ('01, Romance-Comedy) ★★½ Gwyneth Paltrow, Jack Black.					Testees (N)	Testees (N)
HBO	(5:00) "Anywhere but Here" ('99) ★★★		"The Net" ('95) ★★½ Sandra Bullock. Software makes computer nerd a target. 'PG-13'				House of Saddam Hussein is projected as a hero; Saddam's lieutenant warns him. (CC)				Katie Morgans	Real Sex Xtra
HBO2	(5:15) "The Reaping" ('07) ★½ 'R' (CC)		"The Affair of the Necklace" ('01, Historical Drama) ★★ Hilary Swank. 'R' (CC)				"P.S. I Love You" ('07, Romance) ★★ Hilary Swank, Gerard Butler. 'PG-13' (CC)				Summer Hght	(:45) 27 Dresses ('08)
HIST	MonsterQuest "Mega Hog" (CC)		Modern Marvels "More Bond Gadgets"		Modern Marvels "Icebreakers" (CC)		Gangland "Die, Snitch, Die" New Orleans.		Cities of the Underworld "Land of Manson"		Rogue Waves (CC)	
LIFE	Rita Rocks (CC)	Reba "Money Blues"	Still Standing (CC)	Still Standing (CC)	Reba (CC)	Reba "Switch"	"Christmas Child" ('03, Drama) William R. Moses, Megan Follows. (CC)				Will & Grace (CC)	Will & Grace (CC)
MAX	(5:45) "Forrest Gump" ('94, Drama) ★★★½ Tom Hanks, Robin Wright. 'PG-13' (CC)				(:15) "Broken Arrow" ('96, Action) ★★ John Travolta, Christian Slater. 'R' (CC)				"Aliens vs. Predator: Requiem" ('07) ★★ Steven Pasquale. 'R'			Co-Ed Confidential 2
MAX2	(5:40) "Charlie's Angels" ('00) ★★★ Cameron Diaz. 'PG-13' (CC)			(:20) "Turistas" ('06, Horror) ★★ Josh Duhamel. 'R' (CC)			"Strange Days" ('95) ★★★ Ralph Fiennes. A black marketeer peddles other people's experiences. 'R' (CC)					Passion Cove 8
MTV	True Life		True Life		True Life		True Life		50 Cent: The Money and the Power (N)		(:01) 50 Cent: The Money and the Power	
NICK	Drake & Josh (CC)	Drake & Josh (CC)	Zoey 101 (CC)	Drake & Josh (CC)	Jimmy Neutron: Gen.	SpongeBob	Home Improvement	Home Improvement	George Lopez (CC)	George Lopez (CC)	Family Matters	Family Matters
SCI	Stargate SG-1 "Orpheus" (CC)		"The Thing" ('82, Horror) ★★★ Kurt Russell, A. Wilford Brimley.				"Yeti" ('08, Horror) Peter DeLuise, Carly Pope.				"King Cobra" ('99, Horror) ★★ Pat Morita.	
SHOW	(5:00) Chuck & Buck	(:45) "The Lather Effect" ('06, Comedy) Lance Barber, Connie Britton. iTV. 'NR'				"Very Young Girls" ('07, Documentary) iTV Premiere. 'NR' (CC)			Brotherhood "The Chimes at Midnight"		Californication (iTV)	Crank ('06) ★★½
SHOW2	(5:55) "Shooter" ('07, Suspense) ★★½ Mark Wahlberg, Michael Peña. 'R' (CC)				"Deep Impact" ('98, Drama) ★★ Robert Duvall, Tea Leoni. 'PG-13'				Holt vs. Torres: Unpredictable			(:45) Johns ('96) ★★
SPIKE	CSI: NY "Heart of Glass" (CC)		CSI: Crime Scene Investigation		CSI: Crime Scene Investigation		TNA iMPACT! (N) (CC)				The Ultimate Fighter	
SPSO	ACC All-Access (N)	SEC TV (N)	Mind, Body	Knockouts	Poker Superstars Invitational Tournament II		Best Damn Top 50 Special (N)		ACC All-Access	The FSN Final Score	Best Damn Top 50 Special (N)	
STARZ	(5:15) "Next Friday" ('00) ★★ Ice Cube.		"30 Days of Night" ('07, Horror) ★★½ Josh Hartnett, Melissa George. 'R' (CC)				"First Sunday" ('08, Comedy) ★★ Ice Cube. 'PG-13' (CC)			(:45) "We Own the Night" ('07) ★★½ Joaquin Phoenix. 'R' (CC)		
TBS	Everybody-Raymond	Friends (CC)	Seinfeld "The Strike"	Seinfeld "The Pick"	Seinfeld (CC)	Seinfeld (CC)	Friends (CC)	Friends (CC)				
TCM	"Summer and Smoke" ('61, Drama) ★★★ Geraldine Page, Laurence Harvey. (CC)				"The Bells of St. Mary's" ('45, Drama) ★★★½ Bing Crosby, Ingrid Bergman. (CC)				(:15) "Pennies From Heaven" ('36, Musical) ★★★ Bing Crosby.			(:45) High Society
TDC	Cash Cab (CC)	Cash Cab (CC)	How It's Made (CC)	How It's Made (CC)	HowStuffWorks "Water" Water. (N)		Destroyed	Destroyed	Mining the Moon (N)		Mining the Moon	
TLC	What Not to Wear "Jennifer C." (CC)		Overhaulin' "Episode 18" (CC)		American Chopper "Tool Bike 2" (CC)		American Chopper "Make-a-Wish Bike"		LA Ink Naheed crosses a line. (N) (CC)		American Chopper "Make-a-Wish Bike"	
TMC	(:15) "Love Stinks" ('99, Comedy) ★½ French Stewart, Bridgette Wilson. 'R' (CC)				"Maverick" ('94, Western) ★★★ Mel Gibson, Jodie Foster. 'PG' (CC)				(:15) "Casino Royale" ('06, Action) ★★★ Daniel Craig, Eva Green. 'PG-13' (CC)			
TNT	Law & Order "Can I Get a Witness?"		Law & Order "Age of Innocence"		NBA Basketball Boston Celtics at Washington Wizards. From Verizon Center in Washington, D.C. (Live) (CC)					NBA Basketball Portland Trail Blazers at Utah Jazz. (Live) (CC)		
TOON	Misadv. of Flapjack	Misadv. of Flapjack	6teen	6teen "Lights Out"	Chowder (N)	Misadv. of Flapjack	Total Drama Island	6teen	Total Drama Island	Total Drama Island	Family Guy (CC)	Family Guy (CC)
TTC	Anthony Bourdain: No Reservations		Bizarre Foods With Andrew Zimmern		Bizarre Foods With Andrew Zimmern		Bizarre Foods With Andrew Zimmern		Vegas Revolution "Extravagance" (N)		Las Vegas: Cheaters Beware! (CC)	
TVL	Andy Griffith	Andy Griffith

THE BAYONET HOLIDAY GIVEAWAY

LAST CHANCE!!!

Call WIN $300

Want To Win? It's Easy...Here's How!

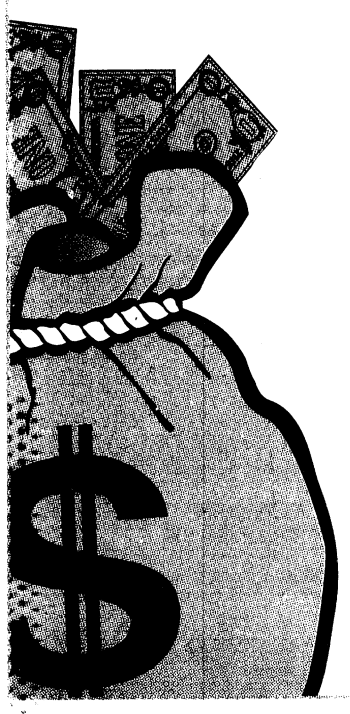

1. Each week, four (4) Moneybags will be hidden in advertisements in the Bayonet.

2. Just read the ads, find the Moneybags and write down on your submission form which advertisements you found them in.

3. Each week we will randomly select a winner from the correct submissions.

4. If we do not have a correct submission, that week's Moneybag will be added to the next week's Moneybag.

5. No purchase necessary. Winner must be 18 years of age or older to win. Winners will give permission to use name and photo for contest promotion without further reimbursement and assumes all taxes.

6. Employees of The Bayonet and their relatives are not eligible to win.

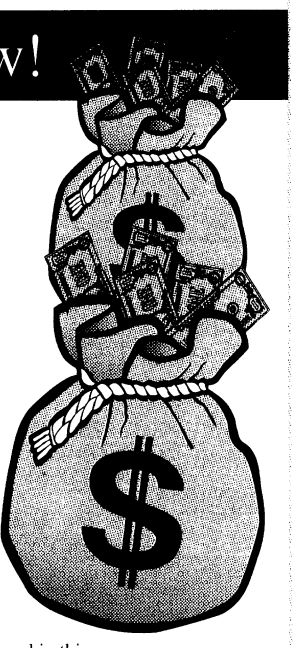

Actual Size of Moneybag



Moneybags found in this and other promotionals are not eligible. Only Moneybags found in paid advertisements can be counted.

The Bayonet would like to congratulate our Week 3

Holiday Giveaway

contest winner

JENNY JOHNS

The Bayonet would like to thank everyone for a great response. Keep reading the Bayonet for one more chance to win.

HOLIDAY GIVEAWAY

CONTEST SUBMISSION FORM

Find this bag hidden in all four ads in this issue of the Bayonet, fill out this submission form, mail or deliver it to the address below and you will be eligible to win $300!



Name _____

Address _____

Contact number _____

Money bag #1

_____

Money bag #2

_____

Money bag #3

_____

Money bag #4

_____

Send contest submissions to:
The Bayonet Holiday Giveaway Contest
506 Manchester Expressway, Suite A-8
Columbus, Georgia 31904
*No email or phone submissions please

